J. WARREN KERRIGAN
ANNA Q. NILSSON *in*
Thundering Dawn
CAPITOL - TODAY

The Evening Examiner

VOL. LV., No. 38 PETERBOROUGH, FRIDAY, AUGUST 15, 1924 PRICE THREE CENTS

PROBABILITIES
Fair to-day followed by fresh to strong south west winds, with showers and thunderstorms, during the night and on Saturday.

"August Clean-Up Sale" Is Now in Full Swing at The Cressman Stores

LADIES' SILK HOSE—$1.50 value. Beautiful heavy quality silk Hose, style and fit guaranteed, in sizes 8½, 9, 9½ and 10. Colors are grey and black. Saturday, Main Floor, per pair..... **$1.19**

PURE LINEN TOWELLING—All white with red border. Extra strong, durable and absorbent. Every thread pure linen. The width of this Towelling is 16 inches. Saturday, Main Floor, yard..... **19c**

NEW COLORED SPORT FLANNELS—Every conceivable shade in stock. Pure wool and suitable for dresses, sport skirts or kimonas. Very popular for jackettes. It is 56 inches wide. Main Floor, yard..... **$1.98**

LADIES' MONARCH KNIT SILK HOSE—New shipment just arrived. Colors are black, suede, beige, white, cruiser grey, brown. All guaranteed perfect. Complete range of sizes. Street Floor and Bargain Annex, pair..... **49c**

"WHEN DO WE EAT?" ASKS SLAYER OF GIRL HE KILLED TO WED ANOTHER

Second Girl Believed To Be Instigator of Murder Pact — Drove Car While Emil Zupke Choked Cora May Raber to Death.

PLANNED TO MARRY AFTER THE CRIME

BENTON HARBOR, Mich., Aug. 15.—(Canadian Press). — Florence McKinney, pretty 19-year-old sweetheart of Emil Zupke, was charged yesterday by Sheriff George Bridgeman with being the instigator of a secret pact that resulted in the murder of Cora May Raber.

Bit by bit, according to the sheriff, the laughing country girl has admitted she knew her rival for Zupke's affections was "to be done away with."

"I knew it all the time," she is quoted as saying. "I knew when I went riding with Cora and Emil that she never would return alive."

Zupke and the girl were arrested Tuesday night after he had admitted that he had choked Miss Raber to death, and his sweetheart had voluntarily surrendered and confessed that she accompanied him. Zupke related how he choked Miss Raber, who was soon to have become a mother, after she had refused to release him from a promise to marry her so that he could wed Miss McKinney.

Face Murder Charges.

Zupke and his sweetheart face first degree murder charges. The girl, bob-haired and composed, talks freely, interrupting her story with demands for cigarettes. Zupke, a farmer youth of twenty-five years, who was turned off his father's farm because of his "wild ways," is composed. Dressed in overalls, he spends much of his time brushing back his oiled locks. Shown the shoes that the murdered woman purchased, intending to wear them to her wedding with Zupke, the night he killed her, he declared:

"They don't mean anything to me. When do we eat?"

Cora Raber was slain the night of August 6. Zupke had lured her into his machine on a promise of taking her to St. Joseph to marry her. Instead, he drove to the McKinney home in Royalton Township. There Florence took the wheel, Zupke sitting between the two girls.

Planned to Wed.

In her confession Florence told how she helped Zupke dispose of the body and stayed with him till an early hour the following morning.

After the girl had been locked in a cell, it was learned that she and Zupke had planned to wed last Sunday, the day Cora's body was found.

Florence confessed to Sheriff John Bridgeman almost immediately upon hearing that Zupke had admitted the crime.

Asked why she had kept silent so long, the girl declared that since the night of the crime she had come to feel a fear of Zupke and was afraid that he might kill her if she revealed her part in the slaying of her rival.

"I saw Emil move his hand toward Cora," she said, "and heard her gulp."

"What are you doing?" I asked.

"Never mind, Honey, I am not going to hurt her," he replied.

"We drove down the road about a mile. During that time I think he had her by the throat. I nudged him and asked, 'What are you doing with that woman?' He replied, 'I will not hurt her.'

"When we came to the railroad crossing he told me to stop there. I got out of the car first. Then he got out."

"I said, 'You have killed her.' He said, 'I could not help it, Honey, I had to.'"

Florence said Zupke placed the body in the woods and the two returned to the McKinney home, where they arranged alibis in case of their arrest.

Zupke Breaks Down.

Zupke is a factory hand. He was more shaken by the ordeal of confession than his sweetheart, Florence. Over and over he sobbed to Sheriff Bridgeman that he had never meant to kill Cora.

It was to hush her frantic assertions, "You must do something," that he pressed his forearm against Cora's windpipe, he told Bridgeman. Before he realized it, he asserted, she had ceased to breathe.

TWO EFFECT RESCUE

One Youth Goes to Aid of Other Swimming With Boy.

ST. JOHN, N. B., Aug. 15. — (Canadian Press).—Ernest Shaw, son of Henry Shaw, and Edward O'Neill, son of Mrs. G. W. O'Neill, jumped into the harbor at Reeds Point Thursday morning and rescued Edwin Titus, 12-year-old son of Mr. and Mrs. H. L. Titus, who had fallen overboard, while fishing from a trestle near the eastern steamship wharf.

While the youngster was sinking and in danger of being carried under the trestle by the strong current, Shaw, fully clothed, jumped into the water and secured hold of the lad. He started for the landing, some ten or twelve yards away, and was having difficulty with the boy, when O'Neill, seeing their danger, sprang into the water and helped both to safety.

TEACHERS DECIDE PER CAPITA FEES

Assessment and Economies Discussed at Thursday's Session.

VICTORIA, B.C., Aug. 15. — Canadian Press. — Questions of per capita assessment, the problem of effecting economies by changing the annual meeting of the federation to a biennial session, and the nature of the representation of affiliated alliances and federation of teachers in the seven provinces which have recognized the authority of the central body, were subjects engaging the attention of the Canadian Teachers' Federation at the second day's session here.

A policy committee has recommended the fixing of a definite year for the collection of per capita allowances. It appears from the discussion that the affiliated bodies have a wide range of dates and after canvassing the whole situation the meeting resolved that the standard year should be July 1 to June 30.

Biennial Favored.

Lieut.-Col. Mitchell of Toronto, and Dean Sinclair Laird of Montreal, wanted the federation to go into committee for the purpose of discussing the views of the constituent bodies, declaring that the subscribing teachers demanded economy and favored a biennial instead of an annual meeting.

The session rejected the motion for a committee, but adopted a recommendation that the fees should be 50c per capita from the affiliated bodies to the first 1500 members and 25c for the next one thousand members, but in case the membership of a subscribing association exceeded 2500 the maximum subscription should be one thousand dollars.

Basis of Representation.

Then arose the question of amending the basis of representation which is by provinces, so that the Ontario provincial associations, three of which are affiliated, would not control the administration by their excess of representation.

Harry Charlesworth, general secretary, pointed out that the constitution prevented a sudden change, such as that of the policy of biennial conventions.

The gathering then discussed until luncheon adjournment a number of points raised in the discussion, and those undecided will be taken up at a subsequent meeting of the convention.

REDS KEEP HENDRICKS.

CINCINNATI, Ohio, Aug. 15. — (Canadian Press).—The directors of the Cincinnati National League baseball club yesterday appointed Jack Hendricks, manager of the local team for 1925, under a one-year contract.

Hendricks succeeded Pat Moran upon the death of the former Red leader at the training camp last March. Despite the position of the team in the league standing, the owners felt that Hendricks' work entitled him to another year as a leader.

TRUCK WAS SEIZED.

ST. CATHARINES, Ont., Aug 15.—Sam. Salvatore, of Hamilton, driver of the beer-laden truck seized by police here, pleaded guilty to having liquor for sale and was fined $500 and costs and truck seized.

JEFFERSON'S WIDOW DEAD.

NEW YORK, Aug. 15.—(Canadian Press).—Mrs. Sarah Antoinette Jefferson, widow of Joseph Jefferson, actor, died here Wednesday night at the home of her son. She was 74 years old.

SAMUEL GOMPERS, PRESIDENT OF AMERICAN FEDER ATION OF LABOR

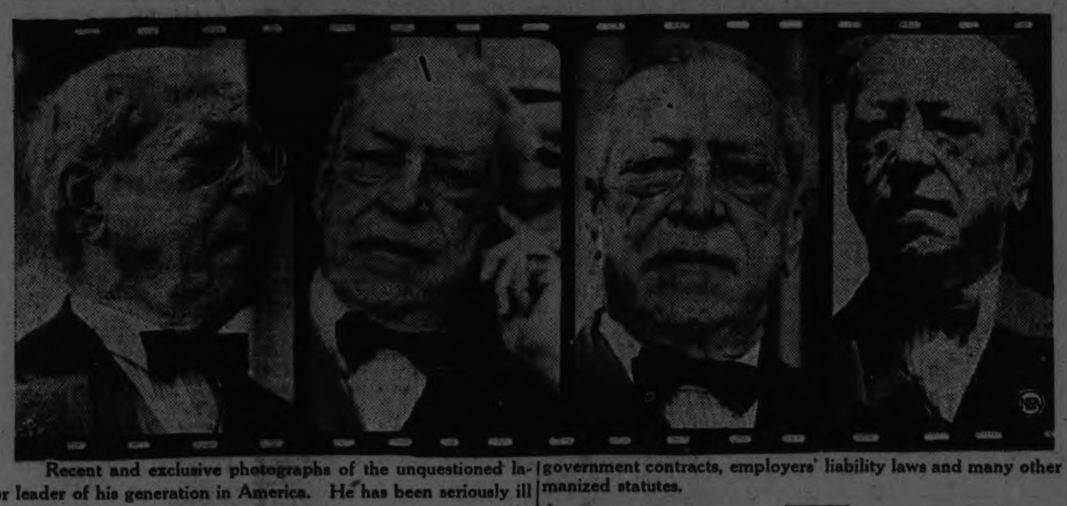

Recent and exclusive photographs of the unquestioned labor leader of his generation in America. He has been seriously ill for weeks but is now recovering.

Born in England 74 years ago, Mr. Gompers reached the United States when 13 years old, and these pictures were taken at his hotel, Coney Island, New York, on the 61st anniversary of his arrival from London.

Samuel Gompers was apprenticed to the trade of cigar making in his youth. In 1864, when only 14, he became the first registered member of the Cigar Makers' International Union of which he was secretary and president. It has become one of the most successful of American trades unions.

He was elected vice-president of the American Federation of Labor, which he helped organize in 1881, and from 1882 with the sole exception of the year 1894, when he was defeated by John McBride, he has been its president.

Under his direction the A.F. of L. grew and flourished. Its influence in politics has been mainly indirect, but has been felt strongly in such matters as the extension of the eight-hour day on government contracts, employers' liability laws and many other humanized statutes.

In 1908 Gompers sought, without much success though, to throw the strength of the Federation to the Democratic party on the ground that the Republican candidate was unfriendly to labor.

He consistently opposed socialistic tendencies in the labor movement. He was active in promoting industrial conciliation.

Gompers has been a ceaseless battler for organized labor and fought all movements to destroy its effectiveness.

Mr. Gompers presided last week over the sessions of the executive Council of the Labor Federation at which it was decided to launch a drive for the promotion of union made goods, this effort to be designated as "Union Label Month".

The Labor President a few days ago announced his personal indorsement of La Follette and Wheeler, the so-called Progressive candidates in the United States presidential elections, and his statement was supplemented by the affirmative action of the Federation's executive council, perhaps meaning the loss of three or four million votes to the Democratic candidate.

FEAR OF FROST TO WHEAT CROP AS MOON WAXES

Drop in Temperature Has Stirred Up Feelings of Alarm on the Prairies.

RIPENING DELAYED

Rust Damage Isolated to Few Places—First Rye at Winnipeg.

WINNIPEG, Aug. 15.—(Canadian Press).—Predictions of cooler weather last night and to-day throughout the West have renewed fears of frost, but temperatures Wednesday night were well above the danger mark and there is a considerable margin of safety. Farmers who are versed in weather lore from long experience claim that if last night, the date of the full moon, was passed in safety, the probabilities were that danger of frost damage to the ripening crops would be slight.

The fine, cool weather of recent days has retarded development of rust in Southern Manitoba, but at the same time it has held back the ripening processes of the grain crops. It is claimed that there has been actual damage from rust only in isolated fields, and it is expected now that rust damage will not be general in any way. A situation which threatened to be serious was relieved by favorable weather.

Odd fields of wheat are being cut at points in the southern districts of the three provinces, but it will be a couple of weeks at least before cutting is general. The first of the season's grain to be received here came in yesterday; three carloads of rye from south-eastern Manitoba. Rye harvesting is general in the Brandon district, and many farmers will start work on barley next week. In the district of Tilney, in Southern Saskatchewan, wheat is being cut and harvesting will be fairly general in a week. Southern Alberta reports considerable cutting.

Recent rains have caused great improvement in the hay crop everywhere, and in pasture.

NOTHING TO FEAR.

TORONTO, Aug. 15.—(Canadian Press).—A harvest moon is set in the heavens to illuminate the labors of the harvest field not to act as a weather prophet, meteorologists say. The Western farmers who have been predicting that if a full moon passes without frost there will be none until the crop is harvested, are deluding themselves, state weather sharps, who do their prophesing by rule and reason and not by guessing.

The moon has absolutely nothing to do with weather conditions, according to Sir Frederic Stupart, of the Meteorological Office, when approached last evening for an opinion on the popular theory that if there is no frost before the full moon passes there will be none until the crop is harvested.

"We do not consider that the moon has anything to do with it," he stated. "It is just an old wives' tale."

MARITIMES FAVORED

Appeal to Scottish Visitors as Home for Emigrants.

MONCTON, N. B., Aug. 15. — (Canadian Press).—"The Maritime Provinces are full of possibilities for the settlers and should appeal to a large number of the Scottish people who wish to emigrate to the Dominion," declared Col. Edward W. Watt, of Aberdeen, Scotland, who in company with James Reid, of the Dumfries and Galloway Standard, has been making an inspection of the Maritime Provinces with a view to advising prospective settlers as to the best places in which to settle.

Those possibilities were not advertised properly, however, he added, and the people of Scotland seldom hear the Maritime Provinces mentioned. This was in marked contrast with the other parts of the Dominion, which were constantly telling of their advantages to prospective settlers.

N. Y. STATE CANDIDATE.

NEW YORK, Aug. 15.—(Canadian Press).—William Hayward, United States district attorney, yesterday formally announced his candidacy for the Republican nomination for Governor of New York.

WITH THE FLYERS.

REYKJAVIK, Iceland, August 15. (United Press.) — The American round-the-world flyers were unable to take off early to-day for Greenland owing to th heavy rain falling here. The flyers will attempt to take off to-morrow morning, provided the weather has cleared up.

NOTICE.

WALLACE POINT BRIDGE IS NOW CLOSED TO TRAFFIC UNTIL FURTHER NOTICE.

ALEX. ANDERSON, REEVE, SOUTH MONAGHAN.
M. E. SMITHSON, REEVE, OTONABEE. 2d40 3082

LABOR'S ENDORSEMENT

Conveyed to Lafollette and Wheeler, Independent Protagonists.

WASHINGTON, August 15.—Officially notifying Senator Lafollette of Wisconsin of the endorsement given his presidential candidacy and that of his running mate, Senator Wheeler of Montana, by the American Federation of Labor's Executive council, a committee, headed by Mr. Frank Morrison, secretary of the Federation, declared yesterday that "every honorable effort" would be exerted to bring about the election of the independent candidates.

"We are instructed to say to you for President Gompers," Mr. Morrison told Senator LaFollette, "that we are for you and for Senator Wheeler, that we are for you without restriction, and that so far as the 1924 presidential tickets and platforms of the two old parties are concerned, we have burned our bridges. The fight is on."

MAURETANIA'S RECORD

Clipped Six Hours Off Cherbourg-New York Passage.

NEW YORK, Aug. 15.—All records for the Cherbourg-New York passage were shattered with the Mauretania's arrival at Quarantine late on Thursday afternoon. Her time for crossing was 5 days 3 hours and 20 minutes. Her best day's run was 642 miles and her average speed was 25.60 knots per hour.

The best previous time, made by the same steamship in August, 1922 was 5 days, 9 hours and 20 minutes.

A WARNING.

When your eyes ache, sting or feel tired, it is Nature's warning—they are strained. If you are wise you will heed that warning and have your eyes examined, thus probably preventing serious eyesight trouble later on. See W. H. Lacey, Optometrist, 410 George Street. 'Phone 1160.

WINNIPEG BAR RAIDS

Enforcement of New Law Decreases Number of Drunks.

WINNIPEG, Aug. 15.—(Canadian Press).—The purchase of beer in the public bars of Winnipeg has become a risky and expensive experiment for many thirsty souls, since the local authorities launched upon a relentless campaign against offenders under the Manitoba Temperance Act.

Since the more rigid enforcement of the law, patrons of public bars have been taken into custody and upon conviction suffered fines ranging from $50 to $200. This stiff penalty, according to law enforcement officers, has had its effect. Recent raids have found the bars virtually deserted, and the number of drunks since the "campaign" has greatly decreased.

FAIR AT THREE RIVERS

Federal and Provincial Ministers at Opening Banquet.

THREE RIVERS, Aug. 15—(Canadian Press).—Word was received here Thursday that Hon. J. E. Caron, Provincial Minister of Agriculture; Hon. Jacques Bureau, Federal Minister of Customs; Hon. P. J. Cardin, Federal Minister of Marine, and Hon. A. Galipeault, Provincial Minister of Public Works, will be present at the banquet here next Wednesday that will mark the official opening of the Three Rivers Exhibition. Hon. W. R. Motherwell, Federal Minister of Agriculture, declined an invitation as he is going West, but his place will be taken by Hon. Dr. Grisdale, Deputy Minister of Agriculture.

FRANKS FAMILY TO MOVE.

Parents of Slain Boy Have Been Annoyed by the Curious.

CHICAGO, Aug. 15—Mr. and Mrs Jaccob Franks, it was learned today intend moving in a few days from the house that was the home of the murdered Bobby to some place where they can get away from amateur photographers and tourists on sight-seeing busses.

Mrs. Franks has endureed having her home pointed out by bus conductors and snapped by kodaks, it was said, as long as she can, and Mr. Franks has arranged to take her away from reminders of their tragedy.

MANITOBA TAX CLAIM ON C.N.R.

Government Demands Early Settlement—May Transfer Lines to Crown.

C. P. R. FYLE EARNINGS

WINNIPEG, Aug. 15.—The Government of Manitoba is seeking an "early and definite settlement" with the Canadian National Railways of its claims for returns on which would be based the taxation of the railway lines within the province, and has instructed H. J. Symington K.C. "to take all steps that may be necessary to see that railroads live up to their responsibility as outlined in the statutes of Manitoba."

A statement issued Thursday by Hon. F. M. Black, Provmzial Treasurer declares that the Canadian Pacific Railway, while compounding its tax liabilities for some years past at $225,000 per annum, without prejudice to possible further liability, has filed statements of its gross earnings within the province. For some years says Mr. Black, the Canadian Northern railway has paid about $85,000 a year and the Grand Trunk Pacific Railway about $6,000. The province has asked for statements of gross earnings, but officials of the Canadian National, operating both lines had "steadily evaded the responsibility of furnishing the returns." The provincial government said Mr. Black had "lost patience with the failure to comply with the law."

The provincial treasurer states that Gerald Ruel, chief counsel for the Canadian National, informed Mr. Symington that if the province took action as provided by the statutes "the Canadian National Railways will take steps to transfer all the lines of the railways to the Crown." Mr. Ruel's alternative proposition said Mr. Black, was "to hint at a consultation on taxation between the Provincial Treasurer and representatives of the Dominion Government, something which has no bearing on liabilities for the past two years."

SCIENTISTS GOING WEST.

WINNIPEG, Aug. 15.—(Canadian Press)—Four hundred members of the British Association for the Advancement of Science, their sessions in Toronto concluded, will arrive in Winnipeg on the evening of August 20, and will be entertained here the following day. The party will go west as far as Jasper Park.

COUNT STOLE LIQUOR?

Russian Exile at Regina Held for Highway Robbery.

REGINA, Sask., Aug. 15.— Count Victor De Kaft, who came to Saskatchewan after the Russian revolution and for a time out a social figure, has been committeed for trial at Kamsack on a charge of highway robbery. It is alleged that in company with another man he held up two men who were running a cargo of liquor from Manitoba and to have relieved them of car and cargo. At the preliminary hearing, S. S. L. Hirsch one of the owners of the car, claimed to have recognized the Count as one of the robbers.

MATTHEWS DEPORTED

Official Order By Washington—Returns to Canada at Once.

WASHINGTON, D.C., Aug. 15.—(Canadian Press).—The Department of Labor officially announced yesterday afternoon that Charles A. Matthews had been ordered deported. The grounds for the order of deportation are illegal entry and that he is likely to become a public charge. Instructions were wired yesterday afternoon to the immigration commissioner at San Francisco to deport him immediately and send him to Canada.

SASKATCHEWAN WHEAT

Crop Will Not Average More Than 12 Bushels an Acre.

WINNIPEG, Aug. 15.—Canadian Press).—The wheat crop of Saskatchewan will average not less than nine bushels to the acre and not more than twelve bushels, in the opinion of Hon. George Langley, who was interviewed here Thursday. Many thousands of acres of crop had been damaged by drought beyond possibility of recovery, he said, but where damage was only partial, recent rains had effected a considerable improvement in prospects. The crop as a whole however would be about half of last year's yield.

INJURIES FATAL.

OTTAWA, Aug. 15. — (Canadian Press). — Ernest Lepine, 34, local hotel proprietor, died Thursday of injuries received when he was thrown from a buggy last Tuesday.

DUTCH WRITERS TO VISIT WEST

Touring Canada to Study Opportunities for Settlers From Holland.

GUESTS OF THE C. P. R.

MONTREAL, Aug. 15.—At the invitation of E. W. Beatty, president of the Canadian Pacific Railway, four prominent Dutch journalists and a representative of the Netherlands emigration league, arrived here today on the C.P.S. Montroyal to make a tour of western Canada, to investigate conditions and make particular study of opportunities for Dutch settlers.

The party consists of M. G. Van Brusse of the Niewe Rotterdamche Courant; Baron Van Lamsweerde, representing the Catholic organ, the "Tye"; F. Cnossen, of the leading conservative paper; H. J. Brusse, Provincial Press; and L. J. F. Van Riemsdyk, of the Netherlands emigration league.

It is expected that a month will be spent on the tour, the visitors stopping at Niagara Falls to view the power plants there; at Toronto and at Fort William, and Port Arthur, where they will inspect elevators and terminals. From there they will proceed to Nipigon River camp. At Winnipeg they will meet Winnipeg newspapermen and visit the grain exchange, the experimental farm and the government buildings. The University of Saskatchewan and the Experimental Farm will be visited by the journalists when they motor through the Saskatoon district, and after reaching Edmonton they will inspect the facilities offered by the University of Alberta and see the experimental farms at Olds and Lacombe. They will travel through the Okanagan Valley by the Kettle Valley route.

PETRIFIED LOBSTER.

TABER, Alta., Aug. 15.—(Canadian Press).—A petrified lobster of perfect shape was unearthed two days ago by the Bay Coal Company mine here by a local miner. In removing it one claw was broken. Some years back, it is recalled, bones of an ancient mammoth were found in the present Majestic mine.

BIG TIMBER DEAL

280,000 Acres Bought in Nova Scotia by Boston Company.

HALIFAX, N.S., Aug. 15.—(Canadian Press). — Hollingsworth and Whitney, Limited, Boston, have purchased all the lands of the Fraser Pulp and Lumber Company in Nova Scotia, amounting to some 280,000 acres, largely situated in Halifax, Colchester and Guysboro Counties.

The price is kept private, but the Fraser's have always been holding out for ten dollars an acre for their lands. Hollingsworth and Whitney, Limited, have now more than half a million acres of land in Nova Scotia.

FORD RETAILS COAL.

First Cargo from His Mines in Own Steamer Arrives at Duluth. . .

DULUTH, Minn., Aug. 15. —The intention of Henry Ford to go into the retail coal business in Duluth and the twin cities, selling coal from his own Kentucky mines, brought here to his own dock in his own ships through his own retail offices, was announced here by W. B. Mayo chief engineer of the Ford Motor company, when he arrived in Duluth on the Benson Ford, the first Ford boat to enter this harbour.

MONEY-SAVING VALUES AT NEILL'S SEMI-ANNUAL CLEARING SALE

Tables to overflowing with Strap Slippers, Oxfords, Canvas Goods and Sandals at prices that will save you money on every pair. 10% Discount off all Baggage during this Sale. See our windows before buying your Footwear needs!

Having decided to Clear Out all Odd Lines of Summer Shoes, we have filled our Bargain

R. NEILL, LTD., 350-4 George St.

POULTRY AND EGGS

FOR SALE—6 S.C. WHITE Leghorn cockerels, 265 egg strain. Call evenings at Hartley avenue. 'Phone 1948W. 3d 39 4916

FOR SALE—SEVERAL PURE BRED White Wyandottes Cockerels, Martin strain also S. C. W. Leghorn. 29 Brown street, Brownton. 3d 40 4921

HELP WANTED—Female

MILLINER WANTED

A SMART YOUNG LADY AS MILLINer for Fall season. Capable to take charge of Department. Apply to H. Abrahamson, 378 George street. 3d 40 4933

WANTED—A RELIABLE WOMAN TO act as house-keeper for an old lady in the village of Keene. Apply in person to 237 Prince street., 'Phone 1982J. 3d 41 4954

WANTED —ELDERLY WOMAN TO give part time service in return for comfortable room and board. 475 Murray street. 1d-39-4962

SUMMER RESORTS.

THE ARLINGTON — SUMMER HOtel—Cobourg, Ont.—Now open for automobile and week-end parties. Opens for Season Guests on June 28th., 1924. Write for reservations—new proprietorship; new management. Solid brick building; practically fireproof. 199-24-4225

MONEY TO LOAN.

We have funds to loan on Real Estate Security at the lowest rates. GORDON & O'BRIEN. Phone 219.

OSTEOPATHY.

DR. WILL A. SETTLE—Osteopathic Physician. Office in Crown Apartments, 124 Hunter street. Corner Water and Hunter streets. 'Phone 649. Office Hours. 9 to 11 a.m., 2 to 5 p.m. and 7 to 9 p.m.

INSURANCE.

FRANK A. BLACK—209 Barrie Bldg., Peterborough, Ont., representing Manufacturers' Life Insurance Co. 'Phone 808. Residence 2230.

BARRISTERS AND SOLICITORS

GORDON & O'BRIEN— Barristers, Solicitors, Notaries. Money to loan on easy terms. Special attention to Patents and Trade Marks. Phone 219. G. N. Gordon, K.C., M.P., J. A. O'Brien. Mr. Gordon will be in his office each Saturday, during the Session.

S. T. MEDD—Barrister, Solicitor Notary. Office over the Dominion Bank, corner of George and Simcoe streets. Telephone No. 22. Private funds to loan at current rates upon easy terms.

PECK, KERR & McELDERRY, Barristers, Solicitors and Notaries. Office, Water street, Peterboro. Money to loan at the lowest current rates of interest on easy terms of payment. E. A. Peck, F.D. Kerr, V. J. McElderry.

O'CONNELL & CORKERY—Barristers, Solicitors and Notaries. Money to loan at the lowest current rates of interest. Daniel O'Connell, John R. Corkery, Hunter street, two doors west of the Post Office.

DUMBLE & JOHNSTON—Barristers, Solicitors, etc. Office, over the Toronto Savings and Loan Company, George Street. D. W. Dumble, K.C., W. Johnson.

HALL & HALL—Barristers, Solicitors and Notaries Public, Hunter street, Peterborough next to St. John's Church. Money to loan at the lowest rates of interest. E. H. D. Hall. Basil D. Hall.

MOORE & WEARING — Barristers and Solicitors, 402 Water street, opposite the Post Office. Money to loan at the lowest current rates of interest. Jos. Wearing, M.A.

R. R. HALL—Barrister, Solicitor, etc. Peterboro, Ont. Office, corner of Hunter and Water streets, over the Canadian Bank of Commerce. Trust Funds to loan on easy terms of payment.

JAMES FORDYCE STRICKLAND—Barrister, Solicitor, Notary Public. Money to loan. 375 Water street, Peterboro. Phone 191.

WILFRID F. HUYCKE, Barrister, Solicitor, Notary Public. 395 Water street. Telephone 239.

MEDICAL.

DR. BUCHANAN, F.R.C.S. Edinburgh; M.R.C.S., Eng.; L.R.C.P., London, Eng. Ear Nose and Throat Specialist. Hours 9-11, 2-4 p.m., and 7-8 p.m. 'Phone 519. Office, corner Water and Murray streets.

DR. C. C. CRAGG—Eye, Ear, Nose and Throat Specialist. Office 295 Charlotte street, formerly occupied by Dr. Neal. Hours—9-11 a.m., 2-4 p.m., 7-8.30 p.m. Telephone: House 980J. Office 2185.

DR. C. B. WAITE, M.D., C.M.

POST GRADUATE LONDON, ENG.

300 CHARLOTTE STREET.
Special Attention Heart and Lungs
'PHONE 244

SITUATIONS VACANT

ATTENTION! —GREATEST IMAGINable demand this season for our celebrated, inexpensive "Royal" Series Christmas Greeting Cards. Secure orders now even in spare time, deliver later. Representatives making tremendous profits. Experience or capital unnecessary. Big five dollar sample book free to workers. Bradley-Garretson, Limited, Brantford, Ont. 12-43-2011

LOCAL FIRM HAVE AN EXCELlent selling proposition and require a high class representative for Peterborough and nearby towns. Complete assistance will be given the right person, either lady or gentleman to ensure big weekly earnings. Apply to Box 4942 Examiner. Give 'Phone number if possible. 2d-41-4942

HELP WANTED—Male

MAKE MONEY AT HOME—$1 TO $2 an hour for your spare time writing show cards for us. No canvassing. We instruct and supply you with work. West-Angus Showcard Service 29 Colborne Building, Toronto. dtf

AN OPENING FOR A GOOD LIFE INsurance salesman in Peterboro. Very large Canadian Company. Fine opportunity. Only first class man considered. Reply confidential to Box 3011 Examiner Office. 3d 43 4798

WE REQUIRE THE SERVICES OF a man of unquestionable character to interview local business men in connection with Peterborough's new Arena. Apply 163 Hunter street. 3d 40 3076

WANTED—SALESMAN, WITH SOME knowledge of Radio. Good education, habits and appearance. Man with some selling experience desired. Reply in writing stating age, whether married and past experience to Box 4913, Examiner Office. 3d 39 4913

SALESMEN WANTED—YOUNG MEN of good address, must be at least High School Graduates. Those having general office or accounting experience preferred. They will have the privilege of joining the sales force of a $2,000,000 U. S. manufacturing firm and be paid a salary while being trained, and have Openings in Toronto, Hamilton, Peterborough, and Windsor. Reply in writing only to C. J. Welford, 58 King street W., Toronto. 2d 15-18-4079

FOR SALE

THOROUGHBRED AIREDALE PUPS. 'Phone1943W. 6d 42 4922

FOR SALE— REFRIGERATOR ICE IN good condition. Apply 748 Water street. 3d-39-4919

FOR SALE—1 RUBBER TIRE ROAD waggon, new tires. Apply 97 Gladstone avenue. 3d 39 4914

FOR SALE— COUCH IN GOOD CONdition. Apply 338 Reid street. 3d 40 4931

BEECHWOOD FARM DAIRY MILK delivered daily from tested herd to any part of city. F. H. Brand, 'Phone 2036. 3d 40 4932

FOR SALE—VERY NICE WALNUT sofa. Well upholstered. Can be seen at 793 Water street. 3d 41 4944

FOR SALE—CANOE, SINGLE BARrel shot gun in new condition. Apply Box 4938, Examiner. 3d 40 4938

FOR SALE— WASHING MACHINE and wringer. Good condition. Apply 264 Stewart street. 3d 41-4945

FOR SALE— UNDERWOOD TYPEwriter practically new. Very little used in A1 condition. A real snap. 'Phone 206W. 6d-42-4917

FOR SALE — ORGAN (5 OCTAVE), and violin complete with bow and case. Both in good condition. Apply Box 4901, Examiner. 3d 39 4901

FOR SALE — TWO RUNABOUT BUGgies, painted like new, just the thing for showing horses at fall fairs. One pneumatic wire wheeled outfit cheap. — DUFFUS MOTOR SALES. 3d -13-15-1w-3068

FOR SALE—TWO SEATED, DOUBLE carriage, leather covered cushion, McLaughlin make, in real good condition. Apply 39 Congor street. 'Phone 515J. 3d 40 4939

HORSE, HARNESS, WAGGON AND sleigh for sale. Call at 301 Louis street. 6d 42 4905

DEW WORMS FOR SALE, 75c PER hundred. 'Phone 1763J. 12d 42 4779

ANGLE WORMS 75c PER 100. 881 Water street 'Phone 1853J. 12-41-4758

LIVE BAIT

ATTENTION FISHERMAN!! ALL kinds of live bait kept on hand 'phone 822. —J. Airriess, 571 Reid street. 26d-45-4563

FOR SALE — $15.00 WILL BUY A Gent's bicycle in good order. Coaster brake. $35.00 a set of seven. Golf clubs left handed, new, with bag. 'Phone 1362J. 6d 41 4891

DRY WOOD FOR SALE

'PHONE 1026J FOR 12" BODY HARD wood, hardwood slabs mixed and hemlock slabs 12" at $5.00 per team load. Yard corner George and Rink streets. — A. Thompson, 3d 40 4941

NURSING.

PRACTICAL NURSING WANTED. — 'Phone 2221J. 3d 40 4930

TEAMING AND CARTING

WANTED— MOTOR CARTING, ALL kinds ,long or short hauling. Beatty Bros. 'Phones 2169-991r2.

BOARDERS WANTED

WANTED—2 LADIES OR GENTLEmen roomers or boarders in nice home. Central. Apply Box 4876, Examiner Office. 7d-32-4876

AUTOS FOR SALE

FOR SALE —CHEVROLET TOURING, also Overland touring. Low price. DUFFUS MOTOR SALES. 2d-13-15-1w-3066

FOR SALE— CHEVROLET TOURING car in first class condition. 'Phone 1899J. 3123-4690

OVERLAND TOURING 1917. NO reasonable offer refused. Apply 80 Benson avenue or 'Phone 1204W. 5d 40 4880

USED CARS ALL MODELS, PRICES the lowest. Good terms. If necessary, to responsible parties.—DUFFUS MOTOR SALES. 2d-13-15-1w-3069

FOR SALE—FORD TOURING CAR, good condition or exchange for one needing repairs and difference. Peel's Garage, Lake street. 3d 40 4942

FOR SALE — VERY LOW PRICE — closed-in delivery body for Ford chassis, also two Ford chassis. — Duffus Motor Sales. 2d-13-15 -1w-3067

NOTICE

MIRRORS RE-SILVERED LIKE NEW W. J. Mehew, 34 Stewart street, 'Phone 1943J. 6d 43 4927

NOTICE

CHIMNEYS BUILT AND REPAIRED 'Phone 1851W. 2d 52 4725

NOTICE—HENRY BROS., CARPENters and builders. Estimates given on new and repair work. Hardwood flooring a specialty. 'Phones 1024 or 2009W. 148 Murray street.

NOTICE

CHIMNEYS AND FURNACES CLEANed. 'Phone 1851W. 26-52-4725

FOR RENT

FOR RENT

MODERN HEATED APARTMENT IN Bank of Commerce Building. Immediate possession. Apply 437 Georgs street. dtf

uTO RENT—SEPT 1ST., 7-ROOMED house. All conveniences, garage if desired. 266 Aylmer street. 3d 39 4900

TO RENT —5 ROOMED HOUSE. ALL conveniences. Apply 101 Adeline. 3d 40 4934

HOUSE TO RENT— ALL CONVENIences. Apply 570 Sherbrooke street 3d 41 4952

HOUSE TO RENT WITH CONVENIences $18 per month. Apply 249 Princess street. 3d 41 4946

TO RENT— ONE FURNISHED BEDroom. All conveniences. Very Central, 'Phone 1499J. 3d 39 4904

TO RENT—GARAGE, CENTRAL; ALso room and board for gentleman; all conveniences. 'Phone 1376W. 199 Simcoe street. 3d 41 4955

FOR RENT — SMALL MODERN apartment. Apply 389 Queen street. 12d-50-4958

TO RENT—NEW HOUSE, WATER and lights, on Yonge street near Lock street. Apply 180 Perry or 'Phone 1372L. 3d 40 4925

TO LET — SMALL APARTMENT heated from Oct. first. R. C. Braund 12d 49 4928

TO RENT — FLAT; CLEAN, EASILY heated. Bath room, gas, electric. Central. Reasonable. Apply 153 Antrim street. 'Phone 2211F. 3d 41 4950

TO RENT—SIX ROOMED HOUSE. cheap. Immediate possession. Apply 19 Ware street. 3d 39 4910

TO RENT —FIVE ROOMED FRAME house. Central. Apply 206 Edinburgh street. 3d 41 4947

TO RENT—RED BRICK HOUSE. ALL modern. Apply H. C. Stabler, 800 George street. 3d 39 4908

TO RENT—FURNISHED COTTAGE near Burleigh Falls for September, week or month. Apply 618 Rubidge street. 6d 42 4903

TO RENT DESIRABLE APARTMENT, furnished or unfurnished. 'Phone 1665W. Lane's Apartments. 3d-39-4906

TO RENT — 7-ROOMED HOUSE with furnace. 'Phone 1486J. 6d 41 4897

FOR RENT — ELECTRIC VACUUM Cleaner. 'Phone 1681W. 18-44-4714

FOR RENT— SMALL STORE ON George street. Centrally located. Immediate possession can be arranged. Apply No. 437 George street

FOR RENT—HEATED OFFICE ON George street. Apply 437 George street. dtf.

TO RENT— NO. 173½ SIMCOE ST. Suitable for store or office. Immediate possession. Apply 437 George street. dtf.

FOR RENT—HEATED APARTMENT. Grand Central Building. Immediate possession. Apply 437 George street. dtf.

IT PAYS TO ADVERTISE

SISTER MARY'S KITCHEN

By SISTER MARY

LOSE WEIGHT.

Breakfast—One cup berries, 1 dish ready cooked cereal with ½ cup whole milk, hot water.

Luncheon—One open cottage cheese sandwich, 1 glass iced tea, 2 teaspoons sugar, 1 tablespoon lemon juice.

Dinner—Two broiled lamb chops, 2 tablespoons new peas, 1 cup fruit salad, 1 thin slice gluten bread.

Bedtime—One cup skimmed milk.

Total calories, 1074. Protein, 198; fat, 288; carbohydrate, 588. Iron, .0163 gram.

One cup of berries averages about the same total calories. Red raspberries have no fat content and are higher in carbohydrate calories than blackberries, black raspberries, blueberries and strawberries.

One-half cup of whole milk uses as many calories as one whole cup of skimmed milk. The whole milk, of course, is rich in fat and comparatively low in proteins since the allowance is cut in half. The iron grams are diminished proportionally.

Open Cottage Cheese Sandwich.

Two thin slices whole wheat bread, 4 tablespoons cottage cheese, 2 tablespoons minced celery, 4 tablespoons chopped new carrots, 3 tablespoons chopped nuts, salt and pepper, paprika.

The cottage cheese should be quite dry. Season well with salt and pepper Mix lightly and spread on bread. Sprinkle with paprika and serve as an open sandwich.

Total calories, 379. Protein, 112; fat, 81; carbohydrate, 186. Iron,

GAIN WEIGHT.

Breakfast—One cup berries, 1 dish ready cooked cereal with ½ cup cream, 1 soft boiled egg, 2 pieces buttered toast, hot water.

Mid-morning lunch—One cup whole milk.

Luncheon—Two gaining sandwiches, 1 glass iced tea, 1 tablespoon sugar, 2 tablespoons lemon juice, ½ cup fresh strawberry ice cream.

Afternoon tea—One glass iced chocolate, 2 brown bread tea sandwiches.

Dinner—One cup cream of tomato soup, 2 broiled lamb chops, 3 new potatoes in cream sauce, 4 tablespoons buttered peas, 1 cup fruit salad with 3 tablespoons whipped cream dressing, 2 cheese cups, 1 Parker House roll, 1 tablespoon butter, ½ cup mint ice.

Bedtime—One cup whole milk.

Total calories, 3893. Protein, 311; fat, 1686; carbohydrate, 1896. Iron, .0199 gram.

You may find that your appetite will be keener if you restrict the use of sugar during the hot weather. Too much sweet is cloying, and makes it impossible for you to feel any desire to eat. Above all, do not eat candy between meals. Eat your many meals regularly.

And if you find yourself at 10 in the morning dreading the thought of drinking your milk have a large glass of orange juice with a plain bread and butter sandwich. This will stimulate your appetite for luncheon as well as give you calories and vitamins.

Your gaining sandwich should be made of buttered bread with cream cheese dates and nuts all moistened with cream as a filling.

Second helpings will, of course, add calories if they are necessary for your day's "ration."

(Copyright, 1924, NEA Service, Inc.)

POULTRY AND EGGS

LIVE HENS WANTED

DON'T WAIT FOR ANOTHER DEcline in prices; also feathers wanted 'Phone 883J and ew will call for them or bring them to S. Cohen, 189 Charlotte street. 8-9-12-15-16-19-22-23-26-29-30-2-4849

HOUSES, REAL ESTATE

FOR SALE—AT A BARGAIN, HOUSE and lot known as 525 Union Street. Apply to R. M. Glover, Examiner Office. 1-2-8-9-15-16-22-23,29-30-2978

GOOD BUILDING LOT FOR SALE— 39x220, South side Romaine. Or would exchange for good used Ford car. Apply 526 Romaine or 'Phone 2066J.

DOUBLE BRICK HOUSE, CENTRAL with plumbing, $5,200. Would accept small payment and easy terms or exchange for small house. Apply 344 King street. 13-15-16-4909

LISTEN! 4-ROOMED COTTAGE $15 per month. Cover principal and interest. Small payment down. Nice shady lot, 2 blocks north of C.G.E. Apply 293 Dalhousie street. 5d-43-4957

AGENTS WANTED

PERSONAL GREETING CHRISTMAS cards. "Imperial Art." Best known selection. Want men and women in every town to solicit orders now in spare time. Delivery later. Represen tatives already making big money. Newest designs and novelties. Lowest prices. Samples free. British Canadian, 122 Richmond West, Toronto. 12d-46-4860

REPRESENTATIVES WANTED CHRISTMAS SAMPLES OF PERSONAL GREETING CARDS NOW READY. Immense variety. Earnings from TEN to FORTY dollars weekly for either whole or spare time. Samples free. We pay weekly. Country agents wanted also. Write today for information. Dept. "P" Master-Kraft Greeting Co. Company, Toronto. 15d-46-3003

FOUND

FOUND —AUTOMOBILE RUG NEAR Brownton. Owner can have same by applying to Cooney & Jopling, 189 Simcoe street and paying for this advertisement. 3d 40 4934

LOST

LOST—PURSE ON SATURDAY EVEning containing small sum of money near Grand Hotel on Charlotte and Highway. Finder please leave at Examiner. 1d 39 3085

LOST—BETWEEN LAKEFIELD AND five miles south of Buckhorn, sum of money. Reward. Finder communicate with W. A. Stuart, 'Phone 66. 3d 40 4923

LOST—STERLING SILVER BAR PIN set with blue and white stones at Circus grounds. Finder please leave at 166 Charlotte street. Reward. 2d 40 4951

LOST—SATURDAY NIGHT SUM OF money including American $10 bill $5, $2 and small cheque on either Stewart, Simcoe, George, Murray, Water or in Sugar Bowl Candy Store. Reward. 458 George street. 2d 41 4960

WANTED

WANTED —PAIR OF BINOCULARS or field glasses. Apply stating address and price to Box 4911, Examiner Offic. 3d-39-4911

WANTED— HEAVY BEEF CATTLE also Holstein springers and calves, lambs, poultry. Apply R. Sherman, 440 George street. 'Phone 1498F.

LOOK! GOOD FARM WANTED WITH or without equipment in exchange for big revenue producing property in Peterboro. Apply 293 Dalhousie street. 5d 43 4956

WANTED— A PHYSICIAN FOR THE Canadian General Mutual Benefit Society. Application will be received up to the night of Aug. 18. (Signed), T. A. Shannon, Secretary. 6d-42-3062

WANTED — RAGS, BONES, OLD stoves, copper, brass, zinc, rubber, auto tires, wood ashes. Will send a man and clean your cellar or ash house, free of charge. Address Stevens, 364 Mark street, or 'phone 2083. 26d 2066

PRAY FOR JUSTICE.

The Sisters of the Good Shepherd Interested In Leopold-Loeb Murder Case.

CHICAGO, Ill., Aug. 15.—(United Press).—The Sisters of the Good Shepherd, the Provincial Mother of which is a sister of Chief Justice John R. Caverly, of the Chicago Criminal Court, is praying in eleven cities that his decision in the Leopold-Loeb murder hearing will be a just one. The nuns in Chicago, St. Louis, Normandy, Kansas City, New Orlean, Memphis, Havana, Milwaukee, Sioux City, Los Angeles and Houston, sympathizing with the brother of "Sister Mary," are giving their prayers voluntarily to help him carry the tremendous responsibility of the fate of the young slayers. The purpose of the Good Shepherd Order is to "seek and save that which is lost," with particular reference to the "Magdalenes," those who wear the white wool habit of that order must for entrance, prove that for four generations on the mother's side, character has been above reproach.

RAILWAY TIME TABLES

CANADIAN NATIONAL RAILWAY
All Trains Daily Except Sunday.
(Corrected to date).

No. 369—Leave 7.03 a.m. for Lakefield
No. 91—7.10 a.m., for Lindsay and Toronto.
No. 96—8.10 a.m., for Port Hope and Toronto.
No. 93—8.20 a.m., for Lindsay, Blackwater Junction, Orillia, Midland, North Bay and Toronto.
No. 98—8.35 a.m., for Hastings, Campbellford, Belleville and points on the main line east.
No. 371—8.20 a.m for Lakefield.
No. 92—12.02 p.m., for Lindsay, Port Hope, Toronto, Buffalo, making connections with the International Limited for London, Detroit, Chicago and Otta
No. 100—12.15 p.m., for Hastings, Campbellford, Belleville and Ottawa.
No. 372—12.25 p.m. for Lakefield.
No. 95—5.54 p.m., for Lindsay, Orillia, Midland, North Bay and Toronto.
No. 375—Leave 5.40 p.m. for Lakefield
No. 99—8.19 p.m., for Lindsay.
No. 94—9.10 p.m., for Port Hope Montreal and Boston. Carries sleeper for Montreal.

CANADIAN PACIFIC RAILWAY
(Corrected to date).

GOING EAST—
11.59 a.m.—Norwood, Havelock, Bonarlaw, Tweed, Perth, Smith's Falls, Kingston, Ottawa, Montreal and intermediate points daily. On Sunday this train proceeds east only as far as Havelock.
8.20 p.m.—Indian River, Norwood, Havelock, Tweed. Daily except Sunday.
12.08 a.m.—Havelock, Tweed, Kingston, Perth, Smith's Falls, Montreal, St. John, Boston and New York. Daily except Saturday.
1.00 a.m.—Havelock, Tweed, Kingston, Perth, Smith's Falls, Ottawa.
GOING WEST—
4.25 a.m.—Myrtle, Toronto, Guelph, Goderich, Hamilton, Galt, Woodstock, St Thomas, London, Chatham, Detroit, Chicago and New York. Daily.
4.58 a.m.—Toronto (Yonge Street), Hamilton, Owen Sound, Teeswater and intermediate points. Daily except Sunday.
7.35 a.m.—Toronto, Hamilton, Brantford, Buffalo, Rochester, Boston, New York, Galt, Woodstock, London, Chatham, Detroit and intermediate points between Peterboro and Toronto. Daily except Sunday.
10.05 a.m.—Bethany, Lindsay, Orillia, Port McNichol and intermediate points Daily except Sunday.
3.50 p.m.—Toronto, Hamilton, Brantford, Buffalo, New York, Galt, Woodstock, London, Windsor, Detroit, Chicago and intermediats points between Peterboro and Toronto. Daily.
6.50 p.m.—Lindsay, Toronto and intermediate points. Daily except Sunday.

WILL QUIT TO-DAY.

LONDON, Aug. 15.—(Canadian Press).—Admiral Sir John De Robeck, who has been Commander-in-Chief of the Atlantic Fleet since 1922, and was commander of the Mediterranean Fleet from 1919 to 1922, and later High Commissioner at Constantinople, strikes his flag on the battleship Queen Elizabeth to-day, and concludes 47 years of distinguished sea service. It is possible that he will succeed Viscount Jellicoe as Governor-General of New Zealand. Sir John was born in Ireland 62 years ago, and won his way step by step to great distinction.

NOTICE TO CREDITORS

In the matter of the Estate of Catherine McDonald, late of the City of Peterborough, in the County of Peterborough, widow, deceased.

Notice is hereby given pursuant to Section 56, Chapter 121, R. S. O. that all persons having claims or demands against the estate of the said Catherine McDonald, deceased, who died on or about the 30th day of July 1924, are required to send by post prepaid or deliver to the undersigned executor, or to the undersigned solicitors, on or before the 15th day of September 1924, their Christian and surnames and addresses with full particulars in writing of their claims, and statements of their accounts, and the nature of the security, if any, held by them, duly verified by statutory declaration.

And take notice that after the said 15th day of September 1924, the said executor will proceed to distribute the assets of the said deceased among the parties entitled thereto, having regard only to the claims of which he shall then have notice, and said executor will not be liable for said assets or any part thereof to any person or persons whose claim shall not have been received by him, or by his solicitors at the time of such distribution:

Dated August 14th., 1924.
Reverend Robert Pogue,
Executor.

By Gordon & O'Brien, 395 George street, Peterborough, Ont., his solicitors.
15-22-29-5-3064

German Bonds

A number of German bonds have advanced 1000% in the last 2 months. Send in a list of your holdings for valuation.

UNLISTED DEPARTMENT
Stobie, Forlong & Co.
STOCKS BONDS
2nd Floor, Retord Bldg.
BAY AND WELLINGTON STS.
TORONTO

CHINA PAINTING
Mrs. Langley McCarthy Teaches Biscoffs' New and Beautiful Work in CHINA PAINTING

Leave In Your Order for Coal for Next Winter
— AT —
New Premises
253 Hunter Street
(One Block South of Old Stand)
AND DO IT
NOW
When it can be Delivered promptly
Also First-Class
HARDWOOD
AND
MIXED WOOD
J. E. A. FITZGERALD
PHONE 111
26d-42-2846

DAVIS-THOMPSON COMPANY, LTD.
Insurance and General Agency
433 GEORGE ST. PHONE 40

- COAL -
COONEY & JOPLING
Phones 360 & 293 CARTAGE Office 189 Simcoe
Since Alberta Coal is unobtainable this year, we have stocked our Yards, and are prepared to take Orders for Immediate Delivery and to fill all Orders already booked for Alberta Coal with the Best Grades of DOUBLE-SCREENED ANTHRACITE at the following Prices:

Stove Anthracite, Double Screened	$16.00
Nut Anthracite, Double Screened	$16.00
Egg Anthracite, Double Screened	$15.50
Hillman Domestic	$13.75
Coke	$13.75

HILL, WEDDELL & HILLS
General Insurance Agency
ESTABLISHED 1887
Phone 14 124 Hunter Street West

4% INTEREST, compounded Half-Yearly, Paid on Deposits

One Dollar opens an account. Special facilities afforded Depositors for the convenient transaction of their business, and accounts are subject to cheque withdrawal.

For Sums of $100 and upwards this Company's Debentures are issued in terms of one to five years.

Bearing INTEREST Half-Yearly at . . . 5%

435-437 George Street
PETERBOROUGH

120 Acres—About 100 acres working land, good brick house and bank barn, situated about 2 miles from City. Possession this fall. Price and terms reasonable $10,000.00
122 Acres—90 acres working land, balance in pasture and wood; well fenced and watered, orchard, new brick house with furnace, hardwood floors, bank barn. Immediate possession, owner would exchange for a property in city. This farm is well situated, about 2 miles from Peterborough. Price $16,000.00
100 Acres—80 acres working land, balance is pasture, brick house and good barn, possession this fall. Situated about 6 miles from town. Owner might exchange for a house in city, good terms. Price ..$7,000.00
For inspection and further particulars, apply
Lars, apply
J. T. O'CONNELL & CO.
126 Hunter Street
'Phones: Office 376; Residence 1359

THERE IS NO BETTER CEMENT THAN PYRAMID CEMENT
For Sale Only by
Robt. Hicks Co. Ltd.
266 CHARLOTTE ST.
47—Phones—48

FOR SALE
Brick, 7 rooms, all modern, large lot, west side $5200
Brick, 6 rooms, 3-piece bath, lights and gas, double lot $3500
Brick Bungalow, 6 rooms, 3-piece bath, furnace, fire place and mantel, hardwood floors, garage. $5200
Brick House, 7 rooms, all modern, hot water heating; very central $4800
Brick Bungalow, 6 rooms, furnace, electric lights, barn and garage; 2 acres land, set out in small fruit; close to the city, on highway; 5 minutes walk to the street cars. $5300
M. STOREY 190 Charlotte St. Phone 1623J
Lorne Webster, Agent, Phone 1415j

SHOE REPAIRING
Have your shoes repaired at 180 Charlotte street. All work and material guaranteed.
S. WHATLEY
Opposite Parker's Dye Works
mwf 87

FOR SALE
Lath at Low Price
Slabwood 12 INCH PER LOAD $4.75
H. H. DINSDALE
PHONE 153

Telephone 790 When You Want Your
PIANO OR ORGAN TUNED
Player Pianos A Specialty.
All Work Guaranteed.
W. H. CUNNINGHAM,
560 Weller Street

BELTING!
All sizes New and Second Hand Rubber Belting in Stock. Also Leather Belting and Leather Lacings for sale. Best grade Anthracite, Nut Coal in stock. Order now.
A. LOW & CO.
264 Simcoe street,
'Phone 697 N. & Hol. 1027

THE GUMPS—THOMAS EDISON GUMP

STIRLING AND THE DISTRICT

Two Cars Collided On The Street. Death Of James Hawkins.

STIRLING, Aug. 15.—Those from Stirling Encampment who attended the sessions of the Grand Encampment I.O.O.F. in Belleville on Tuesday were P. C. Patriarchs W. Donald and E. S. Bennett as representatives and Past D. D. G. Patriarchs W. T. Sine and Mason Clarke, D. D.G. Patriarch J. B. Thompson and P. C. Patriarch M. W. Sine.

The Grand Encampment is to meet at the same time and place as the Grand Lodge I.O.O.F. meets which is not yet disclosed.

Held a Picnic

St. Andrew's Church Sunday School held their annual picnic Wednesday afternoon at Oak Lake but owing to the uncertain condition of the weather the attendance was not as great as in other years.

The cheese box factory is very busy running night and day to keep up with the orders that are coming in. A carload of material was shipped to Charlottetown, P.E., Island.

Cars Collided

Two cars collided at the corner near Buskitt's garage to-day and both cars were damaged slightly.

Resident Dead

Mr. Jas. Hawkins, a well known resident passed away at his residence Edward street on Tuesday morning after an illness of many years, which assumed a more acute form about ten days ago, and his death was not entirely unexpected. He was born in Huntingdon township and resided at West Huntingdon for 46 years where he was a successful farmer. About 11 years ago he moved to Stirling. He leaves a widow, four daughters and one son to mourn.

The funeral service was held at the family home Thursday morning conducted by Rev. Mr. McRoberts of Campbellford. Interment was made at West Huntingdon.

Miss A. V. Sinclair of Madoc accompanied by her cousin, Mrs. J. Hendry of Perth, visited her sister Mrs. M. W. Sine, recently.

Mr. Jas. O'Donnell of Toronto, visited his brother John O'Donnell last week.

Mrs. Weeks of Frankford is a visitor at the home of Mrs. Richard Clements, William street.

Miss Marshall returned home on Sunday after spending a few days with friends in Belleville.

Mr. Frank Linn, accountant of the Union Bank, Barrie ,is spending his holidays with his parents, Mr. and Mrs. C. F. Linn.

Miss Chrissie Simpson visited friends in Hrenton.

Grace and Muriel McKee are visiting an aunt near Roseneath.

Mrs. Donnan, Sr., is spending some time with friends in Oshawa and Whitby.

Mr. and Mrs. Thomas Montgomery, accompanied by Miss E. Donnan, motored to Brechin to spend a few days with Mrs. Frank MacDonnell at her summer home on Lake Simcoe.

Mr. and Mrs. E. Morton have gone to North Bay for a brief vacation.

The many friends of Mrs. James Lagrow will be glad to know that she is recovering from a severe attack of ivy poisoning.

Mr. and Mrs. Dobson, former residents of Stirling, are guests at the home of Mr. and Mrs. Geo. Bailey.

Col. A. E. Bywater, of Trenton, is retiring from the command of the Hastings and Prince Edward Regiment, and Major Darius Green, of Stirling, will be promoted to the position as head of the regiment.

The Stirling Company of this regiment returned recently from their annual camp at Picton, well bronzed after their ten days' outing.

Several of the friends of the boys visited them while there.

Mr. Sherwood Green, an old Rawdon boy now of New York, is renewing old friendships, making his headquarters at the home of Mr. and Mrs. W. T. Sine or Sine.

Mr. Tanner, local constable, has his eye on the "dummy" at the drug store corner, and if you don't keep to the right, you may have to face the cash and pay a fine, which three parties had to do recently.

A SOCIETY THRILL.

Peggy Belmont Will Cater To Exclusive Clientele.

NEW YORK, Aug. 15.—Newport and Long Island society was thrilled to learn that "Peggy" Belmont, wife of August Belmont's youngest son is to enter trade".

Of course Mrs. Belmont is not actually going to stand behind counter and sell ribbons or dress goods, but she has job in Fifth Avenue store.

It is understood that her services will be confined largely to selling women's apparel to her friends. She expects to have a very exclusive clientele.

SAYS ENGLAND IS IN DECLINE

Statement Made by Professor William McDougall At Toronto Meeting

BIRTH CONTROL.

noA. — —linellie 28 28 28 28111

TORONTO, August 15. — Whether or not there is deterioration among the people of the British Isles appears to be open to controversy, even in the realms of science, as was demonstrated here last night, when members of the British Scientiic Association addressed the British Eugenics Education Society, and presented opposing view points. The speaker who believed there was a threatening deterioration was Prof. William McDougall, Professor of Phychology, of Harvard University, and a contrary viewpoint was expressed by Sir William Beveridge, director of the London School of Economics and Political Science.

The former was so positive in his view point, that he declared two or three hundred years from now when some person made up a list of nations of the world which had gone into decline through a lack of attention to eugenics, the name of England would have to be added.

The whole trend of Prof. McDougall's address was to draw the attention of the nation to the importance of the application of the principles of eugenics.

Other nations which had gone down had failed to heed the principle that lower classes of citizens should not be permitted to reproduce more rapidly than the people of higher types, and now England (as he saw it) appeared to be the next in line.

In pointing out how Canada could forestall the possibility of decline, the speaker declared that it would do well to copy the example of the United States with regard to selective immigration.

Sir William Beveridge, unlike earlier speakers, claimed that there was no justification for the "exaggerated pessimism of home eugenic propagandists in Great Britain."

"If we want to check the present tendency in Britain, it seems likely that we shall in the near future have on one hand to reconsider official attitude toward birth control, and on the other hand to supplement the wage system by a scheme of family allowance," concluded Sir William.

FUNERAL VICTIMS.

Final Chapter In Tragedy That Resulted In Death of Two Children.

LINDSAY, Aug. 15.—The last act in the sad tragedy which opened in the home of Mr. and Mrs. George Fanning, South Ops, on Tuesday morning last, when little Lois and Bernice, aged six and seven years, were murdered by their mother, was staged at Riverside Cemetery yesterday afternoon, when their little forms were laid to rest.

Funeral services were held at the home of a relative of the Fanning family, where the remains of their only children lay in white caskets, which were banked with floral bloom sent by sorrowing relatives and friends. The expression on the faces of the two little ones was one of repose. There was no visible evidence that they had been the victims of a tragedy, the details of which has cast a gloom over the whole country.

Early in the afternoon friends had gathered from all points to be present at the funeral services conducted by Rev. Mr. Walker, of Janetville. Demonstrations of grief were visible on all sides. Strong men broke down as they gazed upon the faces of the little ones. Pent up emotions gave way in this house of sorrow, but none in that sad gathering suffered the grief that was the lot of the heart-broken father of the rosy-cheeked tots asleep in death. He is inconsolable, and his friends fear that the shock as well as the great sorrow which he suffers will be more than he is physicaly able to stand.

The funeral service was intensely impressive. Words of comfort for the stricken father and relatives of the mother fell from the clergyman's lips, and as he referred to the sad event which terminated in the lives of the little children — God's little children—who were now enjoying His presence the concourse was visibly affected.

The reverend gentleman based his brief discourse on the text Isaiah 40, verse 11.

The service at the cemetery was no less impressive, while the gathering of people was much larger than at the house.

The grief of the father and relatives was intensified. however. as the two coffins were lowered to the grave, following a short service by Mr. Walker.

Among the floral offerings on the grave were two large wreaths bearing the word "Father." This was the last offering to the little tots by a father who loved them with an undying love.

The remains of Lois were borne to the grave by four brothers of the bereaved mother, Wilfred Aldred, of Oshawa, Archie, Egbert and Wesley Aldred, of Little Britain.

The pall-bearers for little Bernice were Gordon Glenny, Little Britain. Ernest Hill, Nasmith Henry, and Walter Walker, of Janetville.

A pathetic incident occurred at the conclusion of the services at the cemetery. The father of the children, whose emotion and grief was pitiable, suddenly gave way to uncontrollable weeping, which could be heard some distance. "Oh, my little ones! My darlings!" the poor man sobbed aloud. Kind friends took him gently by the arm and led him away, but he refused to be comforted.

Little knots of friends of the family afterwards stood about and discussed the sad tragedy. Expressions of sympathy were heard on all sides for the heart-broken father and the unfortunate mother. Not one word of condemnation was registered against the author of the deed which had disrupted a happy home and snuffed out the lifes of two little ones.

CAMPBELLFORD AND DISTRICT

Free Methodists hold Annual Meeting and Elect Officers.

CAMPBELLFORD, Aug. 15—The yearly meeting of the Campbellford Society of the Free Methodist Church was held on Wednesday night in the church on George Street. After the usual business was over some appointments were made. Mrs. Ruth Abernethy was elected delegate to the annual conference held at Harrowsmith on September 27th and the following days. Mrs. Wrightmeyer will be the alternate delegate. Mrs. Ira Loucks was appointed class leader and also superintendents of the Sunday school. The stewards for the coming years are: Mrs. Ira Loucks, Mr. L. Kellogg, Mr. Harry Abernethy and Mr. John Mack. A very satisfactory report of the past year's work was given by Mr. Harry Abernethy, the treasurer of the church. As the term for the ministers is three years, the pastor, Rev. R. Bloye, will be leaving after Conference. He does not know where he will be stationed until after the Conference meets.

Field Crops.

The standing field crop competition in oats held by the Seymour Agricultural Society ended on Thursday, September 14, 1924.

There were seven prizes given for the seven highest scores. The judge was Mr. W. W. Virtue, of Hampton.

The following are the names of the prize-winners and the scores given by the judge:

1st—Alex. Hume & Son, score 97.
2nd—Chas. E. Bonnycastle, score 96.
3rd—W. H. McKelvie, score 95.
4th—Garnet Curle ,score 94.
5th—John Locke, score 93.
6th—W. H. Locke, score 92.
7th—W. A. Wynn, score 91 1-2.

The following were also in the competition and are in the order of merit, the lowest score being 70:

W. A. Whitton, Roy Walker, R. Innes, Lorne Evans. David Durran, Wm. Ranney, W. W. Little, Roy Peterson, and Peter Campbell.

There were two fields not judged on account of being mixed variety.

Wedding Bells.

Married — In Campbellford, on Thursday, 14th August, 1924, at 11 a.m., Miss Gladys A. Meiklejohn, youngest daughter of Mr. and Mrs. Peter Meiklejohn, River Road, to Mr. Thomas W. Chaplin. son of the late W. and Mrs. Chaplin, Front Street, principal of Hastings Public School.

Personals

Mr. and Mrs. W. Bloye and children of Toronto, who have been spending two weeks with his parents Rev. R. and Mrs. Bloye, Canrobert street leave for their home on Saturday.

Miss Helen Armstrong of Parry Sound, who has been attending Queen's University through the summer, is spending a week with Miss Nelly M. Turner, Queen street, who is on the Parry Sound Public school staff.

Miss Cherrie Turner, who has been spending the last three weeks with her uncle and aunt, Mr. and Mrs. Manley Scott at Cherry Valley, returned to her home on Queen street on Thursday night.

Dr. Lillian Young, her mother, Mrs. L. Young, Mrs. Geo. E. Hay and her sister, Mrs. Peters of Port Hope, spent Tuesday with Mrs. W. J. Dalglish at their cottage, "Riverview" at Crow River Bridge.

Mr .Clarence Collins spent Thursday at Cobourg, attending the Horse Show.

Mrs. Wellington of Saginaw, Mich is the guest of her sister, Mrs. Yonker, Rear street.

BIG CROWD AT COBOURG SHOW

Thirty Events on Yesterday's Programme. The Military Tatoo.

COBOURG, Aug. 15.—(Special). —There was a big crowd in attendance at Cobourg Horse Show yesterday to see the fine programme of some thirty events which was run off. The Royal Canadian Dragoons were wonderful in their musical side and spectacular performance, and were loudly cheered as they appeared upon the grounds. The Dragoons are always popular here, and never more so than this year. The 48th Highlanders Band gave a fine programme of music, and in their part of the many events that combine to make a good show were just as well appreciated.

Military Tattoo Last Night.

Last night there was a military tattoo and band concert, with the 48th Highlanders, the Cobourg Band and the Durham Regimental Band taking part. A large crowd from town and county were there for this interesting event of the Horse Show, and it was one of the most popular of any of the evening performances that have yet been held. The programme of fireworks tonight is bound to attract a big crowd, and it is expected to culminate the evening entertainments in a grand way. There is a programme of over forty pieces

The Social Side.

Nearly every home has its guests at the present time, including quite a number from Peterboro. There are many Toronto people down, not only to summer hotels, but other hotels are crowded. This has led to many social events being planned, luncheons, teas and dances following each other in quick succession. Capt. and Mrs. David Dick gave a dinner at their residence, which was followed by a dance for Horse Show and polo guests. Mrs. R. Duggan, Miss Mary Johnston and several others have entertained also.

The Polo Matches.

The polo grounds situated adjacent to the park are a scene around which centres much interest. There two Toronto teams and polo teams from Montreal, Buffalo and Cleveland are holding interesting matches.

Toronto Won Rowe Memorial Cup.

The Toronto Polo Club defeated the Montreal Polo Club in the finals for the Wallace H. Rowe memorial cup. Captain Perry, Toronto, acted as referee. The teams lined up as follows:

Toronto—Col. Marshall, Allen Case, R. A. Laidlaw, J. D. Woods, Malcolm Richardson, Bruce King, A. O. Beardmore.

Montreal—Thos. McDougall, Howard Gordon, William Ogilvie, Sidney Dobell.

Entries Biggest Ever.

It is gratifying that in this the 16th year of the history of the Cobourg Horse Show, that the entry list is larger than ever before. The boxes too are all taken this year, and are well filled each afternoon, which speaks well for the continued popularity of the Cobourg Horse Show.

The Judges.

The judges at the Cobourg Horse Show this year were: Hugh S. Wilson, of Oakville; E. B. Clancy, of Guelph; Wm. Doherty, of Toronto A. ;G. Bain, of Hamilton; J. T Brownridge, of Unionville.

The Officers.

The officers are: President, J. D. Hoyden, who has held the position with ability ever since its inception; Vice-President, J. B. McColl; Secretary, John H. Davidson; Treasurer H. J. Spragge.

Awards to-day were:

Class 74, District Harness Horse, 1 Terrington Daisy, R. C. Symons, Port Hope.

2 Terrington Skylark, Allen B. Mann, Peterborough.

Class 76, Lady's or gentlemen's outfit District event:

1 S. P. Hagerman, Belleville.

2 Terrington Daisy, R. C. Symons Port Hope.

3 Allen B. Mann, Peterborough.

Class 102, Heavy Weight Hunters Perules, Major Victor Sifton.

2 Moonlight, M. Stafford, Montreal.

3 General Tog, Major R. S. Timmins, Toronto.

4 Duhallow, Miss E. Viau, Montreal.

Class 30 Standard bred stallion in harness:

1 Gombra Clay, Crowe and Murray, Toronto.

2 Billy Bingen, Thomas Cowan, Orono.

3 Herman, A. V. Tinney, Cobourg.

4 Archie One Dance, S. Willbanks, Picton.

Class 87 Saddle ponies over 13 hands:

1 Princess Mary, Andrew Tanguay Toronto.

2 Todcaster, Strathrobyn Farm, Toronto.

3 Romona, Robert S. Ruddy, Toronto.

4 Beauty, Master George May, Cooksville.

Class 62, Harness Horse under 15.2:

1 Baby Rambler, 2 Eye Opener, Miss E. Viau, Montreal.

3 Princess, 4 Queen, Crowe & Murray, Toronto.

Class 39, Roadster fairs over 15.2:

1 Black Beauty and Flecher Todd S. P. Hagerman, Belleville.

Clas 67, Harness tandem—1, Warwick's Pride and Lord Brilliant, Miss E. Viau, Montreal; 2, Enery by Crowe r Murray; 3, Baby Rambler and Eye Opener. Miss E. Viau.

Class 104, Ladies' hunters—1, Dunraven, Miss Agnes Fleming, Toronto; 2, Roddemore, Strathrobyn Farms, Toronto; 3, Golden Gleam, Captain S. C. Bate; 4, The Bon, Strathrobyn Farms.

Class 84a, Ponie sin harness, under 12 hands — 1, Sonny Boy, Master Jack May, Cooksville; 2, White Mark, Mrs. Charles Gilbart, Toronto.

Class 72, Ladies' outfit—1, Lord Brilliant. Miss E. Viau, Montreal; 2 and 3, Entries by Crowe & Murray, Toronto.

Class 79, Saddle horse over 15.2—1, Mimi; 2, Sunrise; 3, Mah Jong, Miss E. Viau. Montreal; 4, Nonaleen, R. J. Fleming, Toronto.

Class 23, Draft horse, 1 year—1, Ophelia, W. F. Batty, Brooklin; 2, Crescent Rose W. F. Batty, Brooklin; 3, Royal Favourite, Robert Duff & Son, Myrtle; 4, Red Tape, E. T. Stephens, Richmond Hill.

Class 24, Draft horse, 2 years—1, Bonnie Jean, Robert Duff & Son, Myrtle; 2, Lady Gregor, E. Stephens, Richmond Hill; 3, Nellie, John Parker, Cobourg.

Class 48Hackney stallion, 1 year.—1 Christopher Torchfire, Dr. W. J. R. Fowler, Guelph; 2 Indian Prince, H. A. McCloskey, Guelph; 3, Capt. Starr, H. A. McCloskey, Guelph.

Class 53 — Thoroughbred stallion, over 3 years—1 Lovetie, 2 Kingship, Mrs. L. A. Livingstone, Cobourg.

Class 60—Thoroughbred horse not over 3 years—1 Tricky Take Off, Mrs. L. A. Livingstone, Cobourg; 2 Indian Chief, Bates Bros., Oakville, 3 Maria O'Neill, Bates Bros., Guelph, 4 Wood Lord, Bates Bros, Oakville.

Class 26, Heavy draught mare — 1 Royal Lady, Robert Duff & Son, Myrtle; 2 Marygold Queen, W. F. Batty, Brooklyn; 3 Lorraine Bell, E. T. Stephens, Richmond Hill; 4 Rose Norman, E. T. Stephens, Richmond Hill.

Class 45—Standard Bred mare in line—1 Doun Fost, J. B. Richards, Cobourg.

Class 25—Light draught mare—1 Rosalie of Markham, E. T. Stephens, Richmond Hill. 2 Dolly Hillcress T.H. Hassard, Toronto, 3 Lady Gregor, E. T. Stephens, Richmond Hill.

The Secret of Successful Baking

consists very largely of choosing a baking powder whose leavening qualities are uniformly reliable.

Magic Baking Powder is the powder that never fails you. This is the reason why it is by far the most popular baking powder in Canada.

MAGIC BAKING POWDER

MOTHER FINDS LOST SON AFTER 29 YEAR ABSENCE

MANILA, Aug. 15.—A letter from a mother in Danville, Ky., to the Manila police department has been the means of locating a long lost son Twenty-five years ago Frank Sapp enlisted in the army and came to the Philippines where he served during the insurrection. At the end of his enlistment he remained here, engaging in various occupations.

In her letter to the police department Mrs. Sapp wrote that her son had never written home since he enlisted in a volunteer regiment, but that she heard indirectly that he was in the Phillippines in the lumber business.

The coast guard steamer, Pathfinder, which recently returned from an inspection trip to the Babuyan Islands brought news that Frank Sapp, an American, operated a sawmill on the Island of Camiguin in the Babuyan group and that he had constructed a number of rafts on which he transported the 77 natives from Babuyan Island who were panic stricken by the active volcano there, to Camiguin Island for safety. Sapp gave employment to the natives in his sawmill.

On the next trip of the Pathfinder to the Babuyans mail from Sapp's mother will be sent to him. Meanwhile a letter from the police department is on its way to Mrs. Sapp, telling her that her son has been located.

FIRST NEW WHEAT.

Product Is Green And Tough And Will Require Seasoning.

WOODSTOCK, Aug. 15.—(Canadian Press).—First of new wheat has been received at local mills, and is being paid for at rate of $1.25 a bushel. Millers report that it is slightly green and tough as yet and proper drying conditions are required to put in best of shape for grinding Oat cutting is now in full swing through out county, and record crop is being harvested.

ANCIENT COFFINS ARE DISCOVERED

STETTIN, Germany, Aug. 15.—Breaking through a wall for steam installation in the Church of Saints Peter and Paul, workmen opened a sealed chamber containing 60 coffins. The chamber is believed to have been closed some 400 years ago.

NICKLE MAKES REPLY.

Denies That There Has Been Laxity In Enforcemtn of The O. T. A.

TORONTO, Aug. 15.—(Canadian Press). — Vigorously denying that there has been any laxity in the enforcement of the Ontario Temperance Act. Hon. W. F. Nickle, K.C., Attorney-General, yesterday made brief but caustic comment upon another open letter by W. E. Raney, K.C., former Ontario Attorney-General. The open letter was addressed to Hon. G. Howard Ferguson, but as the Premier is out of the city, the Attorney-General made reply.

Mr. Nickle said: "Mr. Raney knows quite as well as I do that a thorough and honest effort has been made since this Government took power to enforce the Ontario Temperance Act, with results that redound to the credit of those charged with this responsibility.

"He knows, because ineffectually for four years he tried to enforce the provisions absolutely, that it requires the best efforts of the Department's officials to meet the ingenuity of those who would evade the law.

"He knows further, manifold difficulties, greatly augmented in, that the Province has no control over the manufacture and exportation, and I am therefore surprised to read his open letter to the Prime Minister which is as misleading as it is incorrect.

ASTRONOMER TO COMPLETE SKY MAP OF DOUBLE STARS

ANN ARBOR, Mich., Aug. 15.—Mapping the heavens that look down upon "the Land of the Southern Cross," to complete the list of double stars that swing out to the south of this continent, is a task Dr. W. J. Hussey of the University of Michigan, expects to begin within a year.

With other astronomers he has listed the double stars of the north. In the times he has been in the Southern hemisphere he has found a small number. His quarter century search for a location probably ended he expects to devote seven or eight years in completing the work.

He will take a 27-inch telescope. His probable location will be Naval Hill, looking down upon Bloomfontein, in the Orange Free State, although the top of some other kopje in that locality may be chosen. He found points near Bloemfontein had the advantage of great clarity of atmosphere, visibility to the horizon edge and almost 300 cloudless nights a year.

From his experience searching among the northern stars, Dr. Hussey believes that the third of the sky not mapped will add 1,800 double stars above the ninth magnitude to those already known.

Truss Expert Coming

Demonstrate the Famous Rice Method Free to Callers at Hotel.

If you are ruptured, your big opportunity has now arrived. If you want to be free from the slavery of gouging, chafing trusses that make life a burden and misery, then HERE and NOW is the time to act.

Truss Expert trained under the personal direction of W. S. Rice, of Adams, N. Y., originator of the famous Rice (Non-Surgical) Rupture Method, will be at the

EMPRESS HOTEL
Peterboro, Ont.
MONDAY and TUESDAY
Aug. 18 and 19

to give free demonstration and trial of his safe and painless Method to every man, woman and child who is ruptured.

You have, no doubt, heard and read much about this famous Rice Rupture Method and the wonderful results which thousands have reported from it. Now, you have the chance to find out all about it—to have it personally applied to your own rupture and learn just what it can and will do in YOUR OWN case. Just call at the hotel and this expert will give you his personal attention, best advice and complete demonstration entirely free.

Are you tired of that binding, hampering, uncomfortable old truss? Would you like to be done with truss wearing forever? Then investigate this Rice Method and learn the wonderful opportunity for help it offers. Remember it is different from everything else and is accomplishing wonderful results where all other treatments have failed. It is modern, up-to-the-minute, abreast of the latest scientific developments. It is the one Rupture Method you are not asked to take on faith alone—the one Method that is positively demonstrated to you right on your own rupture, without any charge whatever.

Don't let this great opportunity get away from you. Your call on the Truss Expert is sure to prove one of the best things you ever did. He will be there only two days, then your opportunity will be gone. Remember, you do not spend a penny unless, after having a complete demonstration, you decide this is the Method for you and you—you alone—are the sole judge of that.

Call any time from 9 to 12 a.m., 2 to 5 p.m., or 7 to 9 evenings. Simply ask at the hotel desk for the Rice Representative and he will do the rest.

WM. S. RICE, Inc., Adams, N. Y.

COUNTRY SCHOOLS TO GIVE VACATION IN WINTER TIME

WINCHESTER, Ky., Aug. 15.—new plan whereby students in county schools are to be given a mid-winter vacation, with correspondingly shorter summer vacations, is to be inaugurated in Clark county schools this winter.

Prof. Paris Akin, superintendent of county schools, in announcing this departure from the usual period of instruction, declares that in his opinion it will materially increase attendance and insure the country student a good education.

"The greatest trouble in rural districts is that in winter, when snow and ice are upon the ground, the student often finds it impossible to get to school," Prof. Akin said. "Under the new plan, schools will be closed during the worst winter months."

Another feature pointed out was that the teachers, who ordinarily spend their vacations attending summer schools, may now take advantage of the mid-winter vacation and attend normal school then.

The Clark county schools under the new plan opened Aug. 4 and will continue in session five months, closing Dec. 19. On March 16 an other school term will start and will run until June 5.

SHARKS DETER MANILA DIVERS

MANILA, Aug. 15.—Sharks have become so numerous in Manila Bay that professional divers have refused to go into the water on several occasions recently. During the last two weeks two native fishermen have disappeared and the authorities believe they were devoured by sharks.

JELLYFISH STOP SWIMMER

HUSUM Germany Aug. 15.—Myriads of jellyfish stirred from depth by a heavy sea clung to and stung Otto Kemmerich so severely that he had to abandon an endurance swimming contest in the North Sea off this place. After enduring agony for three and a half hours he came ashore exhausted and with his body badly swollen.

Sound horn at turns and approaching crests of hills.

Stock Disposal Sale

Ladies' Ready-To-Wear

Special for Saturday

Teddies and Combinations

Regular up to $4.75 for

$1.00

CASH ONLY *SEE WINDOWS*

Barrie's

McNabb's To-Morrow

At Amazingly Low Prices

Cotton Frocks $4.39

Highest Type Voiles, Ratines, French Crepe Frocks. Must be cleared immediately.

Values To $12.95

On Sale Saturday

$4.39

Sizes for Misses 16 to 20
Sizes for Women 36 to 42

JUST ARRIVED

New shipment of Fall Top and Motor Coats, at Low Prices that distinguish the advance Fall Modes.

The J. A. McNABB Co., LTD.

PHONE 395

Eastern Ontario Chain of Ladies' and Misses' Ready-To-Wear Stores

PETERBORO - BELLEVILLE - KINGSTON - BROCKVILLE

AMES HOLDEN TIRES

Made by Ames Holden Tire & Rubber Co. Limited
KITCHENER, ONTARIO

will give you more miles for each dollar of cost—prove it—test them with any other tire and

Compare the Wear

SOLD BY

Duffus Motor Sales Co.
Gillespie Bros.
PETERBORO

The Evening Examiner

PHONES—Editorial 1601, Business Office, 1600, Private Branch Exchange to all Departments.

The Examiner is a member of the Audit Bureau of Circulation.

The Daily Examiner, published every lawful evening, by The Peterborough Examiner, Limited, Office, 419 George street. $6.00 per year, delivered in city; out-of-town subscribers, by mail, $4.60 a year.

The Weekly Examiner, published every Thursday. Subscription price $1.50 a year.

U. S. REPRESENTATIVES.

Special U. S. Representatives—W. H. Stockwell, 629 People's Gas Building, Chicago, Ill.

New York—Chas. F. Miller, 225 Fifth Avenue.

Advertising Rates on application.

R. M. GLOVER, Managing Director.

FRIDAY, AUGUST 15, 1924.

BALKANS RUMBLING.

The world-revolution crusade of the Russian Bolshevists will die out in time; but, in the interim, the infected areas constitute a rather grave problem. This is especially the case in the Balkan tinder-box. Just at present the crusaders are concentrating their efforts in Bulgaria. There have resulted a number of border raids by Greek troops into that country, ostensibly to prevent the spread of Bolshevism, and all the Balkan nations are ready to jump at the chance to wade in. That, however, is the way of the Balkans, and Bulgarian Bolshevism is probably little more than an excuse. Nothing would suit these nations better than the opportunity to extend their borders a bit at the expense of their neighbor. The Bulgarian Government senses the reality of the situation. It does not defend its own towns, and even goes so far as to deny that there have been any raids. The peril of Balkan wars is ever present. The Bolshevist crusaders hope to further the cause of revolution by raising nation against nation. Bolshevism needs ruins to fatten on.

THE BOSS.

One of the funniest happenings in business is the great scurry about when there is a change of managers. We have noticed this in factories, stores and offices—even in politics. The new boss usually seems to bring with him an atmosphere of uncertainty. Nearly every one on the payroll is uneasy, wondering if he is due to get the axe.

As a matter of fact, the new boss as a rule is more interested in results than in the individual employee. So the uneasy employee is really afraid, not of the new boss, but of his own ability to handle his job satisfactorily. He is afraid of himself.

You have noticed how intently people work the first day they are on new jobs. They are hopeful of advancement. They work hard to prove that hiring them was no mistake.

As time goes on, they are apt to become overconfident of their ability and importance in the organization. A shake-up of managers brings them to their senses. Once more, they buckle down to work.

This is, by the way, as true of bosses as of employees. The manager is often apt to become overconfident, even careless. Then it's just a matter of time until bosses change.

Some men are able constantly to work as intently, faithfully and loyally at a job as the first day they started on the job. To them, every day is the "first day." At least, it's a new day, with the former record forgotten and a new record to be made. These are the men most apt to rise to the top rung of the ladder of success. The man who stops fighting and striving is the man who loses out.

EGYPT AND SUDAN.

Without presuming to pass judgment or fix the responsibility for the present disturbances in the Sudan, it must be said that the trouble has every appearance of having been fomented, if not deliberately provoked, by Egyptian pretensions in that country, says the Hamilton Spectator. The British press takes the view, indeed, that "interested persons in Egypt" are making a determined effort to "oust the British from the Sudan and establish Egyptian rule over it." From the fragmentary reports sent out from the seat of trouble it is not possible to say where the blame actually lies, though the despatches from Cairo to the effect that no Egyptian troops took part in the disorder and blaming it all on the Sudanese Arabs will hardly hold water. This version is, in fact, directly contradicted by the official Egyptian reports themselves, in which the Egyptian railway battalion is explicitly charged with insubordination and sabotage and named as the instigator of the whole affair.

The British Government is taking vigorous action in the crisis, and will receive the support of the whole Empire in so doing. Evidently, the mild and pacific policy pursued by Great Britain towards her late ward, whom she has so long protected and assisted and established on a footing of independence at great cost and with but little thanks, has ben misinterpreted as weakness. Egyptian nationalist demands having been granted with characteristic magnanimity, native avarice has been whetted rather than satisfied, and there seems to be no limit to the pretensions of the deluded people. The time has come for the long-suffering British Government to put its foot down. It has shown a commendably firm attitude in its refusal to abandon the Sudan to the tender mercies of Egypt. In no case will Britain renounce her responsibilities in that region. The Sudanese themselves are said to be alarmed at the prospect of such a withdrawal, fearing the consequences of passing under Egyptian dominance. The mission of Zaghlul Pasha to London, insofar as it aspires to secure consent to such a transference, is a waste of time and effort. There are not wanting signs that even the Egyptians themselves appear to have sensed the fact that this time they have gone too far.

"HE'S CHANGED ENTIRELY."

To get a man's "number," check up his associates—the people he selects as friends. Birds of a feather flock together. You never see a crow traveling with wild ducks.

In judging a man by his associates, though, remember that you are apt to be fooled by "the attraction of opposites."

For instance, a puny lad is apt to cling in the vicinity of robust, athletic boys. They represent what he yearns to be—strong. He admits consciousness of his weakness by his gravitation to the physically strong.

A boy or man of superior mentality always has a flock of satellites of inferior brain power. They cluster around him because he represents the intelligence they'd like to have.

And the superior brain gloats over this attraction. Its vanity is pleased by this admission of inferiority by others. So much so, that keen intelligence tolerates considerable boredom of stupidity, just to have followers.

But there is little "attraction of opposites" except in matters of strength and mentality. You rarely find such attraction where character is involved. The man who seeks the companionship of rakes, scoundrels or crooks is usually a rake, scoundrel or crook at heart.

Association changes all who are involved. The fine brain, associating with mediocrity to satisfy its vanity by contrast, goes to seed—deteriorates. Association with equal or superior mentality is less pleasing to vanity, but it brings improvement.

The inferior improves by association with the superior, the same as the superior is pulled down nearer the level of inferiority. The two forces tend to approach each other—strike a medium.

Many a neat, cleanly woman or man becomes careless or even slovenly by association with a careless or slovenly mate.

The stronger personality dominates. It pulls the weaker up or down toward its level. But in the pulling it inevitably slips more or less to the level of the inferior.

Selection of associates requires caution.

OLD BOYS' WEEK.

St. Thomas has just completed an old home week, and here is what is thought of it by the St. Thomas Times-Journal:

"Well, it's been a whale of a time! Officially, the Old Boys' Week is over, but in most cases that only implies the termination of the fixed program of entertainment, the cutting out of the garishness, the hilarity, the spirit of carnival, which, while thoroughly enjoyable, and serving a useful purpose in breaking the superficial crusts of reserve and convention, putting everybody in the right attitude towards a homecoming celebration, was not, after all, the real purpose of the reunion. As families scatter to different parts of the world, so also in a greater degree do communities, and in moments of introspection, longings are felt that the family could be brought together again and renew old times. That is exactly what an old boys' week aims to achieve on a community scale, and when organized as this splendid event at St. Thomas was, it implies the return of old boys and girls who, if the matter was left to their individual volition, would never stir from the newer soil in which they have taken root. Old Boys' Week in St. Thomas has been, as we predicted last week, a tremendous success, and the number of registrations came as a genuine surprise. The number of old boys and girls reached a high percentage of those invited; albeit many of them had to come hundreds, even thousands of miles, to be 'home.' It was incontrovertible evidence that they were all pining for a look at the old town once again, and to see old faces. The time was ripe for such an opportunity, and the eagerness with which they came home was only equalled by the genuine heartiness with which they were received. The tumult and the shouting dies, and perhaps all the outward manifestations of welcome vanish, but Old Boys' Week is not yet over. Many are remaining for a real stay, to strengthen the old ties and etch in deeper lines the memories that were fading, and therein, far more lasting than blare and brass, lies the true significance of Old Boys' Week.

"It has been a greater success than the promoters hoped for (but certainly deserved), or the mass of citizens anticipated. There has been fun galore, high spirits no doubt, but no spirits of the other kind, which one anxious citizen 'understood' was on the way, and no hooliganism. The people were given liberty and did not take license, and everybody is entitled to credit therefor. Looking at it from another angle, St. Thomas has received a thorough good shake-up. We in the smaller cities run risks of getting into grooves and ruts along which we pursue the even tenor of our ways, and, if some are to be believed, we have as little 'pep' and as much inertia as the tortoise. St. Thomas has been gloriously jingled from head to heels with the wine of friendship and its effect has been apparent upon every man, woman and child in the city. Old Boys' Week has given trade a fillip that it needed after the capriciousness of the seasons had disorganized selling. In that respect it had a material value which was welcome. But the lesson learned from it all is that home-coming weeks are wanted by everyone who calls St. Thomas 'home'; that they should not be so far apart as to leave the old town to stagnate in memory and in enterprise. Twenty years is too long for St. Thomas to wait for the next one. Twenty years is the period that Rip Van Winkle slept—and woke to find himself forgotten. Every five years might be too often, but ten years is not too long a space of time. Reunions may be spoiled by being too near, but on the other hand the hiatus should not be so great as to separate one generation from another, or to permit St. Thomas to slump into a state of torpor."

EDITORIAL NOTES AND COMMENT.

Fill your coal bin early and avoid the rush.

Co-operation among farmers will take much of the hit or miss out of that occupation, but not unless the movement is wisely managed.

Ten million people in China suffering from famine and countless millions rendered homeless by devastating floods furnishes another colossal problem which the charitable organizations of the world will no doubt make a valiant effort to solve.

It must grieve some tourists when they can find no place on the jitney to fasten the hall tree.

Unfortunately, the open-throat shirt appeals especially to the man with an emotional Adam's apple.

If you are ready to despair of mankind, think how long it has been since you saw a quill toothpick.

When a girl tells a man to save his money it's a sign he is going to need it.

A man on a vacation spends more money accidentally than he does on purpose at home.

Australia is going to erect a radio station to establish direct communication with the Pacific coast. It may be possible to hear the boom of the boomerang and the yelp of the kangaroo across thousands of miles of briny deep.

An American visitor asked a local bank to send away for a supply of clean bills. Most of us are not so particular.

It Pays to Advertise!

WISE AND OTHERWISE

Great Britain imports about 500,000 gold fish every year, not counting the American tourists.

The River Nile is 4400 miles long, which isn't half as long as the great Salt River up which politicians go.

Many men are out of work in Ireland, perhaps because all of them can't get jobs as policemen.

The great Pyramid in Egypt weighs six million tons, which is also said to be the weight of a wife's suitcase.

Grasshoppers are plentiful in Australia, but fishermen probably keep them on the jump.

In Poland, a Pole 133 years old still lives, making him almost as old as some telephone poles.

Paris says fat women may come back in style. This is considered bad news. It costs more to feed a fat woman.

The meanest man in Peterboro ate a green apple so he could keep the family awake all night.

If you don't believe people still eat onions stick your nose into a cheap picture show and sniff.

Cigarets are growing more popular than cigars because hugging people is liable to break cigars.

Proper dancing is a fine art, says an Ohio minister, and the police say improper dancing is a fine.

Things could be worse. Just suppose you had to lather your lawn before cutting the grass.

Experts say there are about five million rats in America, so you might read this to your cat.

Summer will be over in a few more weeks. Long may it stay over.

The Chinese invented kites, and their government is always going up like one.

Nature cares for animals. You never see a gold fish fanning.

RADIO PROGRAMS

FRIDAY, AUG. 15.

WEAF, NEW YORK—492.
7.30 p.m.—"The Story of the Enchanted Cattalla," by Blanche Wade.
7.45-9.00 p.m.—Henry White, baritone; Marion Lindquist, reader; Jimmie Clark, pianist.
9.00 p.m.—Dance Orchestra.
9.30 p.m.—"Fruity Rice Desserts Easy to Make," by Elizabeth Bohn.
9.40 p.m.—Dance orchestra.

WJZ, NEW YORK—455.
7.30 p.m.—McAlpin Orchestra.
8.00 p.m.—"Current Topics," by Dr. W. H. Allen.
8.10 p.m.—Goldman Band concert; Genia Fonariova, soprano.
10.00 p.m.—Pop Question Game.
10.15 p.m.—"The Slums of London" by G. L. Chesterton.

WJY, NEW YORK—405.
7.30 p.m.—Knickerbocker Orchestra.
8.15 p.m.—Eugenie Froion, piano.
9.00 p.m. —Frank Butcher, Stanley Thornton, banjo duets; Gordon Wilson, tenor; Harold Williams, 'cello; "How We Prepare Months Ahead for a World Cruise," F. E. Marble.

WHN, NEW YORK—360.
6.30-7.30 p.m.—Alamac Orchestra.
9.30-11.30 p.m.—Orchestra; baseball statistics; songs.
11.30 p.m.—Club Alabam Orchestra.

WEBJ, NEW YORK—273.
7.00-9.00 p.m.—Theatrical review; vocal and instrumental solos; talk.

WHAR, ATLANTIC CITY—275.
7.30 p.m.—"The Care of Radio Batteries," by J. A. Watt.
8.00 p.m.—Seaside Orchestra.

WDAR, PHILADELPHIA—395.
7.30 p.m.—Dream Daddy.
8.00 p.m.—Fry's Orchestra; songs; minstrels; Benson's Orchestra; Arcadia Orchestra; fishing talk.

WGY, SCHENECTADY—380.
8.05 p.m.—Baseball results.
8.10 p.m.—Same as WJZ.
10.00 p.m. — Drama. "His Last Chance."

WGR, BUFFALO—319.
7.30 p.m.—News; baseball scores; market report.
9.00 p.m.—Musical program.
11.00 p.m.—Supper music.

KDKA, PITTSBURGH—326.
7.30 p.m.—Children's stories.
7.45 p.m.—News.
8.00 p.m.—Baseball scores.
8.40 p.m.—Market reports.
9.00 p.m.—Jazz Quartet.
10.58 p.m.—Time signals; weather forecast; baseball scores.

WCAE, PITTSBURGH—462.
9.30 p.m.—Musical program.

WHAS, LOUISVILLE—400.
9.30-11.00 p.m.—Hawaiian Quartet; news; baseball scores; Standard Time announced at 11 o'clock.

KYW, CHICAGO—536.
7.45 p.m.—Bedtime stories.
8.30-9.00 p.m.—Popular program.

WMAQ, CHICAGO—448.
7.30 p.m.—La Salle Orchestra.
9.00 p.m.—Nature Study Club talk.
9.15 p.m.—Wide-Awake Club program.
9.40 p.m.—Postal Service talk.

A THOUGHT

Thou Shalt not kill. — Sixth Commandment.

Murder itself is past all expiation the greatest crime that nature doth abhor.—Goffe.

ECZEMA You are not experimenting when you use Dr. Chase's Ointment for Eczema and Skin Irritations. It relieves at once and gradually heals the skin. Sample box Dr. Chase's Ointment free if you mention this paper and send 2c. stamp for postage. 60c. a box; all dealers or Edmanson, Bates & Co. Limited, Toronto.

CATTLE, GRAIN AND PRODUCE

Peterboro—Toronto—Montreal
Winnipeg

RETAIL.

Fruit.

Bananas 20-40c dozen; oranges 25-80c dozen; grapefruit, 2 to 3 for 25c; lemons, 30-40c dozen; apples: table, 40c dozen; green, 25-35c measure; 40c peck, harvest, 50 cents a peck; pineapples, 25c each; strawberries, 25c a box; canteloupes, 15-35c; cherries, 10c qt., 6 and 11 qt. baskets, 75c-95c; plums, blue, 25c qt., red and yellow, 20c qt.; greengages, 6 quart basket, 90c-$1.00; California peaches, 3 for 10c, 5c apiece; gooseberries, 15c qt.; pears, 50-60c dozen; small pickling pears, 20c qt.; watermelon, $1.25-$1.50 each; currants, red, 10c a box, 25c quart; black, 20-25c a box; raspberries, red and purple, 15-20c box ;blueberries, 25c quart, 50c basket thimbleberries, 30c box; green grapes, 30c pound; California figs, 5c each.

Vegetables.

Potatoes, 25-35c a peck; beets, 5c bunch; carrots, 5c bunch; cooking onions 3 lbs. 25c; green onions, 5c bunch; Spanish onions, 3 lbs., 25c; pickling onions, 25 cents a quart; cabbage, 5-15c head; leaf lettuce, 5c bunch; celery, 15-30c; parsley, 5c; watercress, 5c; cucumbers, 5-15c each; gherkins, 20c quart; tomatoes, 10-25c pound (domestic and hothouse), 75c-$1.00 basket; radishes, 5c bunch; peppers, 5-10c each; Lima beans, 10c pound; butter and green beans, 10c qt.; green peas, 3 quarts, 25c; shelled, 25-35c quart; vegetable marrow, 10-15c each; squash, 15-20c each ;corn, 30-40c dozen.

Dairy Products.

Butter, creamery, 37-40c pound; dairy, 35-38c pound; baking, 25c pound; lard, 25-25c pound; shortening, 19c pound.
Cheese, 25-35c lb.
Eggs, 32c dozen.

Fish.

Salmon trout, 25c lb; white fish, 25c lb; haddies, 18-20c lb.

Meats.

Beef, 8-30c lb; veal, 10-30c lb; lamb, 15-45c lb; mutton, 10-25c; pork, 15-35c; bacon, 28-43c; sausage, 18-20c; chicken, 20-35c lb.

Flour.

Flour, ½ barrel, $4-$4.50; pastry flour, 24 lb. bag, $1.10.

WHOLESALE.

Grain.

Fall wheat, $1.25 per bushel; oats, 50-55c; rye, 65-75c; barley, 65-70c; peas, $1.25.

Hay, Bran, etc.

Hay, loose, $16; baled, $17-$18; baled straw, $9-$12; bran, $30 ton; shorts, $32 ton.

Hogs.

Live hogs, thick smooth, $10.00 a cwt.; select graded, $11.00; dressed, head on, $16.00; head off, $16.50.

Hides and Wool

Hides—Cow, 6½-7c lb; horse, $2-$2.50 each; calf skins, 12c lb; lamb skins, 25-50c each; shearlings, 20-25c each.
Wool, 25-28c lb.

WINNIPEG LIVE STOCK.

WINNIPEG, August 15 (Canadian Press). — Arrivals: 768 cattle and calves. 644 hogs, and 173 sheep and lambs.

Prices on the cattle market yesterday morning held generally steady with Wednesday. Butcher steers remained firm, while the stockers and feeders were comparatively active.

The hog market continued steady to 15 cents higher with thick smooths selling from $9.60 to $9.75.

The sheep and lamb market remained unchanged, best lambs bringing $10.00 to $11.50, with sheep from $5.00 to $6.00; and yearlings around $7.00.

CHICAGO GRAIN.

CHICAGO, August 15 (Canadian Press). — Abnormally cool weather for mid-August, accompanied by light frosts in Illinois, Wisconsin, and Michigan, lifted all deliveries of corn yesterday to the topmost prices yet this season.

Heavy profit-taking sales ensued, however, and the corn market closed unsettled at 1 1-8c to 2c net gain, December $1.10 1-2 to $1.10 5-8.

Wheat finished firm unchanged to 3-8c off, September $1.27 7-8 to $1.28 and December $1.31 5-8 to $1.31 3-4, with oats unchanged to 3-8c to 1-2c up ;and provisions showing 7c to 15c advance.

CHICAGO LIVE STOCK

CHICAGO, August 15 (Canadian Press). — Receipts yesterday: Cattle 9,000; better grades steers closing fully 25c higher; spots more; top yearlings, $11.10; several loads $10.15 to $11.00; best matured steers $11.00; no prime big weight offerings here; strictly choice yearling heifers, $10.25; shipping demand fed steers fairly broad; clearances good; kind selling -- $9.00 downward uneven; in-between grades fat she stock was semi-demoralised; spots lower; few grassy cows moving at $3.50 to $5.00; grain fed cows, $6.75 to $7.25; scarce; light canners downward to $2.15; bulk, $2.25 to $2.50; no reliable outlet for bologna bulls; bulk $3.45 to $4.00; few selling above $4.25 common kind around $3.00 to $3.25; vealers, $25c to 50c higher; packers paying up to $12.00; outsiders $12.25 and above; stockers and feeders scarce; fully steady, with week's advance.

Hogs, receipts 17,000; desirable grades 25c to 40c higher than yesterday's average; closed dull on the lower grades; big packers bought less than 1,000; top, $10.00; bulk good and choice 170 to 240 pound average, $9.65 to $9.90; better 140 to 150 pound kind, $9.25 to $9.50; better 250 to 290 pound butchers, $9.70 to $9.85; packing sows, $8.35 to $8.75; desirable strong weight slaughter pigs, $8.50 to $9.00; estimate lambs, strong; fat natives mostly steady; sorting moderate; general quality of Westerns improved; bulk rangers, $13.50 to $14.00; top, $14.00; natives mostly $13.25 to $13.60; few, $13.65 to $13.75; culls, $9 to $10.00 unchanged; good range ewes to killers, $7.00; feeder lambs steady; no early sales.

TORONTO LIVE STOCK.

TORONTO, August 15. — Not enough cattle arrived to make a market yesterday at the Union Stock Yards. The week's arrivals have been well cleaned up. Export shipments to Great Britain amounted to 1,500 cattle. There were also 620 calves shipped to Buffalo. Hogs sold generally steady at $11.15 off cars, with some 15 cents higher. The lamb market closed steady at the week's advance with choice ewes at $13.00 to $13.75.

Sheep remained strong.

Calves sold steady with tops at $9.50. Buyers of hogs are quoting 10 cents f.o.b. for loading the first of the week.

Prices in the various sections are as follows:

Export cattle, choice and heavy steers, $7.00 to $7.75; good store cattle, $6.50 to $6.75.

Choice butchers, $6.25 to $7.00; medium, $5.25 to $6.25; fair, $5.25 to $5.50; common, $4.00 to $5.50; baby beeves, $8.50 to $10.00.

Choice fat cows, $4.00 to $4.50.

Stockers and feeders — Choice short-keep feeders, 1,100 pounds to 1,200 pounds, $5.00 to $5.50; steers, 960 pounds to 1,050 pounds, $5.40 to $6.00; choice stockers, 850 pounds to 950 pounds, $4.25 to $5.00; light Western stockers, $3.50 to $4.50.

Sheep and lambs — Lambs, choice $13.00 to $13.75; culls, 8c to 10c; yearling ewes, 8c to 9c; medium, 6c to 7c; heavy sheep and bucks 4c to 5c; buck lambs $9.50 to $11.25.

Calves — Choice veal calves, $8.00 to $9.50; medium $5.50 to $7; heavy, $5.50 to $7.50; light, $11.00 to $11.75.

Hogs — Thick, smooth, f.o.b., $10.25 to $10.40; f.o.b., selects, $11.35 to $11.50; fed and watered, $10.75 to $10.90; selects, 11.85 to 12.50; selects, off cars, $11.15 to $11.30

Representative sales — Cows: 1, 1190 pounds, $3.75; 1, 1180, $3.25; 1, 910, $3.00; 1, 1000, $2.50; 1, 1040, $1.50; 2, 920, $1.50.

Bulls—1, 1210 pounds, $5.00.

Lambs—Choice, 13c-13 3-4c; culls, 10c-11c.

Sheep — Yearlings, 8c-9c; choice, 6c-7c; medium, 5c-6c; heavy, 3c 4c.

Calves—Choice, 8 1-2c-9 1-2c; medium, 7c-8c; light, 5c-6c; heavy, 5c-6c; grassers, 3-4c.

EGG MARKETS.

OTTAWA, August 15 (Canadian Press). — Receipts of eggs declining, and fine quality eggs becoming scarce. Latest offers from Winnipeg quote car fresh firsts f.o.b. at 32 in new cases, seconds 26, storage packed firsts in new cases 32 1-2. Car to consist of 40 per cent. firsts.

Toronto market firm, jobbing specials 46 to 47, extras 41 to 42, firsts 35 to 36, seconds 27 to 28.

Montreal steady, jobbing specials 45, extras 40, firsts 33, seconds 27.

Ottawa demand good. Retailing extras 45, firsts 35 to 40, firsts 32 to 38, seconds 28 to 30.

Winnipeg firm, receipts light. The dealers quoting country shippers delivered extras 25, firsts 23, seconds 17.

Saskatchewan dealers quoting the country shippers delivered extras 24, firsts 22, seconds 17.

MONTREAL PRODUCE.

MONTREAL, August 15 (Canadian Press). — Local trade in cash oats is quiet. There is nothing new in the flour market . A moderate business is passing in millfeed. There was no further advance in rolled oats. A steady business is passing in baled hay. Egg prices were up 2 cents a dozen for extras and firsts and 1 cent for seconds. The tone of the butter market is about steady, but cheese prices were shaded 1-8c to 1-4c per pound lower. Demand for beans is strong at $3.00 per bushel for one-pound pickers.

STERLING PRICES.

MONTREAL, August 15 (Canadian Press). — Sterling exchange rates were quited here yesterday:
Demand 4.5438
Cables 4.5475

BROCKVILLE CHEESE.

BROCKVILLE, August 15 (Canadian Press). — 1,270 white, 2,270 coloured, a total of 3,540, were boarded. Sixty boxes were sold at 17 cents per pound.

WINNIPEG GRAIN.

WINNIPEG, August 15 (Canadian Press). — The wheat market continued to be a draggy and featureless affair again yesterday, with a light volume of trade passing.

After the opening, which was 3-4c to 1 5-8c lower for October, 5-8c lower for December, and 3-4c lower for May.

Lower Liverpool cables and a weather map showing decidedly favourable conditions throughout the West imparted weakness at the start, and there was not sufficient constructive news coming through to off-set this, although there was no particular pressure in evidence, and any that came out was liquidation by 'longs,' but this was on a small scale.

Exporters were doing nothing early in the session, but around midsession there was fair buying of the May future on orders from the seaboard. Millers were also in the market for small lots on the dips.

There was some back spreading between Winnipeg and Chicago, which narrowed the difference slightly.

ADD VINEGAR

When boiling a chicken add to the water a couple of tablespoons of vinegar and an ounce of kitchen salt to each quart of water.

THE CONFEDERATION LIFE ASSOCIATION
Wishes to Announce the Appointment of

Mr. T. H. Gillespie

AS DISTRICT MANAGER FOR THE CITY OF PETERBORO AND THE COUNTIES OF PETERBORO AND VICTORIA

Mr. Gillespie is a life insurance man of considerable experience and is fully competent to handle all matters pertaining to Life, Income and Business Insurance. Any of our present policyholders or prospective clients desiring information or advice regarding their present or future insurance needs will be well rewarded by seeking the services of Mr. Gillespie.

Mr. Gillespie is an old Peterboro boy and is well and favorably known.

THE CONFEDERATION LIFE ASSOCIATION
Head Office: TORONTO
Branch Office: GEORGE ST., PETERBORO
WM. BOULTON, Divisional Mgr., Central Ontario Division

MIRAGE PICTURING WATER POOL DECEIVES THRONG IN COLORADO

LOVELAND, Colo., Aug. 15. — A remarkable mirage appeared here recently on Fourth street, one of the principal thoroughfares. It took the shape of a deep pool of water in the middle of the street. When the story gained circulation, a crowd gathered at the sceen. Motorists swerved to avoid the "pool," only to find on closer examination that the street was dry. Persons approaching the place from certain angles could see in the "water" the reflection of passing cars.

The actual pool photographed in the mirage has not been located.

AMERICAN HOSPITAL IN TOKIO AIDED BY THE JAPANESE RED CROSS

TOKIO, Aug. 15.—St. Luke's International Hospital in Tokio, conducted by the American Episcopal Mission Board and headed by Dr. R. B. Teusler, has received a donation of $75,000 from the Japan Red Cross through the Department of Home Affairs. The donation is in recognition of the hospital's work for Japanese charity patients after the great earthquake fire of last September.

Dr. Teusler is now in America raising funds for the reconstruction of the institution, which was burned in the September conflagration.

GALILEO'S PENDULUM HONORS CLAIMED FOR GERMAN INVENTOR

WETZLAR, Germany, Aug. 15.—History is all wrong when it credits Galileo with having invented the pendulum, according to Dr. Veltmann, keeper of the public archives of this city. In his opinion it was Jobst Bodeker of Warburg, Westphalia, who constructed the first centrifugal pendulum.

The instrument invented by Bodeker was made in 1578, while Galilei's pendulum is recorded as having been constructed in 1633. Bodeker's clock with pendulum was but short-lived, however. After being installed in the cathedral at Osnabruck it had to be nursed along from time to time by the inventor, and after his death it soon came to a full stop.

Dr. Veltmann bases his contention upon documents he has found in the archives under his care.

JUNIOR PATROL TO AID POLICE.

SEATTLE, Wash., Aug. 15.—Boys ranging in age from 12 to 16 will form a "junior police patrol" here, according to plans sanctioned by Chief of Police W. B. Severyns. Each youth will wear a star and carry a card. Their duties will to report and prevent vandalism and incendiarism in the residence districts.

The Strength of the Many

LIFE INSURANCE is a form of community service by which the strength of the many combines to protect the individual.

Mutual Life Insurance, without middlemen in the person of stockholders or shareholders, is the ideal form of life insurance. It is at once the most economical, the most equitable and the most democratic system of life insurance.

The Mutual Life Assurance Company of Canada is the only mutual life assurance company which ever originated in the Dominion. Our nearest Agent will be glad to discuss your insurance needs and offer experienced counsel. Write direct to this office for Mutual literature.

The MUTUAL LIFE OF CANADA Waterloo, Ontario.

Mr. Geo. Gibbons, District Manager
Mr. A. C. Gray, District Representative
201 BARRIE BLDG., GEORGE ST.
PETERBORO, ONT.

Make Your Trip More Enjoyable by a Refreshing Night on Lake Erie

(Your rail ticket is good on the boats)

Thousands of west bound travelers say they wouldn't have missed that cool, comfortable night on one of our fine steamers. A good bed in a clean stateroom, a long sound sleep and an appetising breakfast in the morning.

Steamers "SEEANDBEE"—"CITY OF ERIE"—"CITY OF BUFFALO"

Daily, May 1st to November 15th

Leave Buffalo - 9.00 P.M. / Arrive Cleveland - 7.00 A.M. Eastern
Leave Cleveland - 9.00 P.M. / Arrive Buffalo - 7.00 A.M. Standard Time

Connections for Cedar Point, Put-in-Bay, Toledo, Detroit and other points. Ask your ticket agent or tourist agency for tickets via C. & B. S. Line. New Tourist Automobile Rate—$10.00.

Send for free sectional puzzle chart of the Great Ship "Seeandbee" and 32-page booklet.

The Cleveland and Buffalo Transit Co.
Cleveland, Ohio

The Great Ship "Seeandbee" Length 500 feet; Breadth, 86 feet 6 inches.

Fare $5.00

EXPLOSIVES IN CHEMIST'S HAND PURR IN PEACE

No Barking When Sir Robert Robertson Pets His New Explosives.

TELLS ABOUT IT.

Lecturer Fires Off Number of Chemicals as Object Lessons.

TORONTO, Aug. 15 (Canadian Press).—Dangerous explosives don't mean anything to at least one of the chemists who attended the meetings of the British Association for the Advancement of Science. He pets them, and they never bark; he teases them, and they don't even snap at him.

Modern explosives can be controlled yes, and celibrated; they "go off" only under certain predetermined conditions; the don't "go bad," or, at least, they can be made so as to keep at full strength indefinitely. These points on the behaviour of high explosives and propellants, for peace and wartime uses alike, were brought out in the public lecture on "Explosives," delivered by Sir Robert Robertson, K.B.E., D.Sc., LL.D., F.R.S., chemist of His Majesty's Government, who is chairman of the Chemical section of the British Association for the Advancement of Science. Sir Robert has devoted 30 years to the study and development of explosives, and to his efforts are due the introduction of new powders for blasting and shells and cheaper methods of manufacturing them, and during the war he headed research which devised new types of war machines operated by the detonation of charges, and developed the methods which enabled the new materials and his own improvements of the old ones, to be produced in the enormous quantities which were required by the allied forces in the later years of the struggle.

Spread out on the lecture table at the start of Sir Robert's address were drugs of various kinds, some ready to explode if touched, others powerful enough to drill holes in steel plates. The chemist fired them all off quite according to schedule, however, during the course of his lecture, and after his reassurance that they were all quite tame and held perfectly in check, the severest strain on the nerves of his audience was the occasional bang of a chemical reaction proceeding at high speed as he illustrated the points of his argument.

"Any mixture of chemicals which, on receiving a suitable stimulus, is capable of being converted in an extremely short space of time partially or completely into gases, so that a high pressure is generated, is an explosive," said Sir Robert. In the case of the majority of explosives, the decomposition involves the process of oxidation, and this process was illustrated by experiments in which different substances were burned in the air and in oxygen.

High temperature is not necessarily accompanied by the evolution of a gas, Sir Robert Robertson pointed out, showing how the welding mixture "thermite" produces a temperature hot enough to melt steel easily, without the attendant production of gas. The chemist next illustrated the burning of the mixture of drugs which form gunpowder. Air is not always necessary for the burning of an explosive, however, as was borne out by the demonstration of the smokless propellant cordite burning under water.

The stimulus necessary to set the explosives off may be imparted in a variety of ways, Sir Robert showed. An electric spark, friction, or a blow, may be sufficient to start the chemical reaction. Different types of explosives differ in the speed with which they burn. A sample of lead azide, when set off, drilled a hole in an aluminium plate, so rapidly did it break up. The result was the same independently of whether the material was placed underneath or on top of the sheet of metal.

"The violence of an explosion can be regulated by the pressure which is exerted on the reactants," Sir Robert said. Other methods of toning down the disrupting power of high explosives so that the full force of the explosion can be extended over a wider region, rather than confined to one spot, are by the gelatinization of the propellants, or by regulating the proximity of the ingredients.

In describing the properties of some of the commoner explosives, Sir Robert said: "Explosive mixtures vary in the amount of oxygen required for their combustion. An adjustment can be made by preparing a mixture in which the want of oxygen in one constituent is compensated for by a surplus of oxygen in another." Blasting gelatine and amatol are examples of this class.

The scientist detailed the peculiarities of the latter material, which was largely used during the war, and was developed under his direction. Amatol is a mixture of ammonium nitrate and trinitrotoluene, familiarly known as T.N.T., and took the place of a mixture of T.N.T. and picric acid, previously employed.

The audience learned how the characteristics of explosives are investigated in the laboratory. Much of the technique involved in this work was deveoped during the war, it seems. Among the factors which have to be determined before an explosive can be safely used are the heat generated by the explosion of a given weight of the substance; the volume of gas given off; the rate at which it decomposes when properly set off; the pressure which can be developed; and finally, the sensitiveness of the preparation to the various detonating stimuli. Special bombs have to be used in this work, inside which small samples of the explosives are ignited. Enormous pressure, often amounting to 300 tons per square inch, are generated during the tests.

VALUABLE DOG KILLED.

Driving east on Hunter Street, an unknown motorist, travelling at a fast rate, ran over a Boston terrier pup belonging to J. A. O'Brien, of Engleburn Avenue, in front of the grocery store of J. C. Sullivan.

The pup died shortly after a veterinary was called. It was a pedigreed and valuable dog, and Mr. O'Brien has consulted the police and action is likely to be taken as the motorist didn't stop and give his name and number as required by the Highway Traffic Act.

A Story Without Words

EARTH'S OLD ROCKS SUBJECT OF DEBATE

Resemblance of Pre-Cambrian Rocks in Different Continents Remarkable.

TORONTO, Aug. 15 (Canadian Press)—Much research on the part of geologists must precede a clear understanding of the relationships which prevail between the pre-Cambrian rocks of the world, which are the oldest of the different strata recognized by scientists, said Dr. W. G. Miller, provincial geologist, in opening the discussion on pre-Cambrian rocks of the world, which occupied the attention of geologists at the British Association.

"As years go on, the pre-Cambrian is of increasing interest, both from the scientific and economic point of view," said Dr. Miller. "The relationships of the various rocks are gradually being unravelled on various continents, and mineral production is becoming more widespread.

"While the oldest pre-Cambrian of most of the continents have certain striking characteristics in common, especially the occurrence of peculiar iron formations, the time has not yet arrived for attempting, with any degree of confidence, the correlation of these most ancient rocks of one continent, with those of others. All that can be said at present, is that the resemblance in succession, in certain cases, is remarkable."

The problem of matching up the broken layers of rocks, even in one area, has proved of greater complexity than was at first thought, Dr. Miller indicated. This is brought out by the change in the attitude of geologists towards the older rock regions on Ontario and Quebec. The speaker illustrated diagramatically the relationship which scientists believe to hold between the main pre-Cambrian areas of Canada, according to the results of the latest work in the field.

The attempt to relate certain of the pre-Cambrian rocks of India with deposits of the Dominion was made by Sir Thomas Holland, of the Imperial College of Science, another contributor to the discussion.

Owing to the fact that the whole pre-Cambrian period has been worked out to a greater degree of satisfaction in Ontario than in any other part of the world, the classification which has been developed here has been taken as a guide in the attempt to form analogies among the older formations in other countries, Sir Thomas Holland stated. That correspondence is to be found in the great "breaks", may serve as a preliminary working guide, was his opinion, although he pointed out that the identification in the case of pre-Cambrian rocks would never be as aure as with the newer formations, where fossils serve as more definite clues. Progress has been made along these lines in relating the rock substructures of India and Canada, however. The differentiation which exists between the Laurentian and Timiskamian formations in Ontario, is duplicated in the "basement" rocks of India, Sir Thomas inferred. This correlation has its bearing on the theories by which geologists account for the formation of the rocks of the earth, it is pointed out, and it is possible to check up dates on the psysiographical calendar.

How the pre-Cambrian rocks of Ontario and Quebec folded and buckled during the early mountain building, was reviewed by H. C. Cooke, of the Geological Survey, Canada, who gave date on the thicknesses of the Keewatin lavas, and showed how the lava beds were forced up in ridges.

Other contributors to the pre-Cambrian discussion were Prof. R. C. Wallace, of the University of Manitoba, who discussed the origin and distribution of metallic ores and compounds in the pre-Cambrian rocks; Dr. H. V. Ellsworth, of the Geological Survey of Canada, who dealt with radioactive minerals in pre-Cambrian strata; and Dr. J. S. Flett, of the Geological Survey of Great Britain. Dr. Flett reviewed the pre-Cambrian rocks of the British Isles.

Keep brakes in good condition.

FIRST IN THE SUMMER vacation kit, put a bottle of
CHAMBERLAIN'S COLIC and DIARRHOEA REMEDY
Invaluable for sudden and severe pains in stomach and bowels, cramps diarrhoea. When needed worth 50 times the cost for single dose.

DROP PROCEEDINGS.

Action of Government Questioned By The News-Papers.

LONDON, Aug. 15.— (Canadian Press). — Very pointed questions are being asked by newspapers about abondonment of legal proceedings against John Ross Campbell, editor of workers weekly, charged with attempting to seduce men in fighting forces from their duty and their allegiance. In an open letter to soldiers, sailors and airmen, Campbell urged them to organize for common attack on capitalists and to "turn your weapons on your oppressors."

Westminster Gazette referring to the statement that it had been "represented" that object of alleged seditious article was not what director of public prosecutions had at first thought it to be says if we are to credit statement issued by political bureau of communist party, the origin of these representations was certain group of members of Labor Party who are not ever burdened with prudence and we begin to appreciate the exact value of the bold promise of thegovernment to stamp out extreme communist propaganda.

LIBERALS ORGANIZE.

Premier King Slated to Speak at Woodstock Next Week.

STRATFORD, Aug. 15.—(Canadian Press).—A meeting of the Liberals of the city was held last night to organize a party to go to Woodstock on August 20 to hear Premier Mackenzie King speak at the Liberal picnic there. It is expected that quite a large number from Stratford will make the trip.

As a large Woodstock delegation is coming here, headed by the Mayor, to the Conservative outing on the same day, at which Right Hon. Arthur Meighen will be the chief speaker, a suggestion was made to Mayor Brown this morning that instead of going to Woodstock to hear Premier King, that he stay here and welcome Mr. Meighen, and that Mayor Rea of Woodstock, instead of coming to Stratford, stay there and welcome Premier King.

His Worship said that he would consider it.

RYE FROM WEST.

Four Car Loads were Marketed in Winnipeg Yesterday.

WINNIPEG, Aug. 15.—(Canadian Press).—Three carloads of Manitoba rye, the first of the 1924 crop, were marketed in Winnipeg yesterday. It graded No. 1 bulk of rye in ther Province has been cut and 50 per cent. of barley in some districts of Southern Manitoba is already in stock.

Several fields of wheat have been cut in the Morden district of Manitoba, and George Batho, of the Manitoba Agricultural Department, who returned from there yesterday, states that wheat cutting will be general next week. The Manitoba crop is still safe from frost, and rust damage to date has been negligible.

From Maker to Wearer
Have your Boots and Shoes made to measure. We guarantee comfort, fit and style.
Only the best material used.
Up-to-date Shoe Repairing.
Phone 609
Repairs called for and delivered.
We have in stock Hand-Made Work Boots.
W. & A. Ingram
430 GEORGE.
Next Door to Jordan, Florist — Terms Cash

BERNARD SHAW CHIDES 'SLOVENLY' ARTICULATORS

Playwright Wishes People Would Be as Athletic in Speech As They Are in Tennis—Says English Utterance Is Getting Slipshod.

George Bernard Shaw has a new crow to pick with society at large. He cannot understand why young people who are proud of their vigor in lawn tennis and other violent sports are so unathletic in their articulation of the English language as to deserve the epithet of "slovenly." Mr. Shaw's pronouncement was made at a recent conference at Bedford College for Women, London.

The playwright told of a parrot. To visitors in the house where the parrot lived the bird seemed only to make noises, but to the family it seemed to say "Pretty Polly," "How are you?" and "Good day." Originally the parrot had indeed spoken those words distinctly, but its speech had now deteriorated. The speech of human beings deteriorates in the same way, according to Mr. Shaw.

He cited the conversations among porters and merchants in Covent Garden as a case in point. People knew what the porter meant to say, and therefore understood him. But a foreigner who had learned English carefully, and consequently spoke it better than a native of the British Isles, would fail to understand the slipshod Covent Garden lingo, because it was what was left of pure English after a dreadful process of decay. Mr. Shaw wished, not very hopefully, that people would speak so as to be intelligible to foreigners.

The distinctness of spoke language was of special concern to him as a playwright, he said; yet there also were times outside of the theatre when he wished that people would work a little harder to make their words comprehensible. He continued:

Out in Society.

"Somebody asks me to to a gathering. I do not often accept such invitations, but when I do I always find a number of people eager to meet the celebrated Bernard Shaw, the distinguished writer. Some come up boldly and pretend we have met before and been friends for years, whereas I know I never saw them before. Eventually my hostess says, 'Oh, Mr. Shaw, may I have the pleasure of introducing to you—mumble, mumble, mumble?' I sometimes feel like saying to my hostess, 'If you had only been articulate when you came to the name of Miss Smith or the Countess of So-and-So you would have been of some use to me, for I could assume the rest.' That is one of the things children should be taught in schools as part of good behavior—to look out for key words.

"Then again, a hostess who has asked me to luncheon has heard that I am a vegetarian. She will probably provide that unpleasant vegetable called asparagus. Whe she finds I will not eat it and do not like it she will say, 'Oh, Mr. Shaw, you are a pessimist.' That is an example of the way people hear a word and use it for a hundred different purposes. Words should have a special meaning in your mind. Take 'preposterous'—I never use it unless characterizing such a blunder as putting the cart before the horse. But the word is applied to all sorts of people, animals and weather.

"When I was young—which is a long time ago, for I am really a seventeenth century Irishman—you used to hear of 'Hymns Ancient and Modern.' Modern was then pronounced almost as a trisyllable, but is now a dissyllable, and in a short time every one will be making it 'modn.' You are getting a shorter word, though you may spoil some good poetry of the past. But you have to be careful, because that is slovenliness.

Strive a Little.

"You ought to cultivate a certain athleticism in your speech, just as you do in tennis or other games. There is athleticism in articulation, and I do not know why it is that so many young people who are quite properly proud of athleticism in lawn tennis and other sports should yet be intolerably slovenly when they come to speech. I think they ought to be made a little ashamed of it, and be taught to understand that the most intelligent and cultured people are rather particular about their articulation. I am, for example, but, generally speaking, in public one has to be."

It is not true according to Mr. Shaw that a fallacy clearly enunciated in public is easily upset. He proceeded to reiterate a sentence declaring that "black is white." His audience would, he insisted, in time come to believe it. If they did not agree with him, they had only to think of the number of times they had believed it when it was set forth by prominent statesmen. The maker of ironical phrases told how he instructed the late Lewis Calvert, in "John Bull's Other Island," to hurl the unnecessary words across the footlights as important and mumble the rest. "That," he said, "is the secret of political oratory in England."

"Do not make the mistake," Mr. Shaw concluded, "of getting a correct language. "There is no such thing. There is a genuine demand for something else. People know very well that certain sorts of speech cut off a person from ever earning more than £3 or £4 a week, and consequently they say: 'Will you teach me an English that will pass if I am King, Lord Chief Justice, or Prime Minister?' One solution would be to get a really good actor, or take a really great one like Sir William Forbes-Robertson, whose English is perfect, and make him the model."

LONDON WOMAN POLICE FORCE

Governmental Committee Will Employ One Hundred And Eleven Female Cops.

LONDON, Aug. 15.— (Canadian Press).—The governmental committee considering the employment of women police recommends the employment of the same number as two years ago when London's female force numbered 111. From motives of economy only twenty are now employed.

The London chief of police, describing the beginnings of the women's section, remarks: "The main point was to eliminate women with extreme views like the vinegary spinster or the middle-aged fanatic, and get broad-minded, kindly and sensible women who would bring common sense into play in dealing with a sister taken at the wrong turning. Above all things, amateur and unofficial organizations should be suppressed the same as bogus policemen are dealt with by law. These organizations in times past brought the regular force into disrepute."

VISCOUNT KNOLLYS DEAD

RICKMANSWORTH, England, Aug. 15.—(Canadian Press). — Viscount Knollys, first Baron of Caversham, died this morning after several days illness He was for forty years Private Secretary to late King Edward and served in similar capacity to King George from 1910 to 1923.

Speed hurts tires, especiall in hot weather.

CLOCK WITHOUT FACE OR HANDS TELLS TIME FOR FOUR CENTURIES

LULLINGTON, England, Aug. 15.—A clock in a church tower here has neither face nor hands, but has given the parishioners accurate time for nearly four centuries by striking the hours on the church bell.

Built in the sixteenth century by the village blacksmith, it comprises two heavy stones, a rope 30 feet long and a crude escapement. It is wound up daily by the sexton, the winding barrels being of oak, like the beams in which the iron bearings work.

CAPITAL

In four years 2 labor banks have been organized. Their combined resources total more than 60 million dollars.

And this is only the beginning.

If labor saved its money and organized solidly, it would not be many generations until it could buy all the giant industries now known as "capitalistic."

The "middle classes," comprising by far the vast majority of the population, are in greater need of organization. But selecting white-collar jobs and other easier tasks has weakened them, paralyzed the fighting instinct that results in organized, united effort.

SUBSTITUTES

Artificial silk—"made from wood" to use a very rough description—is making rapid gains. In a year its production has increased by a half.

If the boll weevil gets beyond control, some one porbably wil discover how to produce cotton syntheticaly. We ive in an artificial age. People no longer laugh at "substitutes."

LAVOIE'S
Knit-To-Wear Store
440 George Street
Phone 574j

Men's Balbriggan Underwear, in two-piece garments. Regular 70c each. Saturday, Suit, $1.00

Domestic Wool, in 4-ply. A nice soft Wool for socks, sweaters, etc., in grey, cardinal, oxford, brown and black. Skein, 29c

2-Ply Silk and Wool, in a variety of shades. Makes beautiful sweaters and scarfs. Ball, 30c

Porch Dresses, made of chambray and gingham, trimmed with ric-rac braid, medium and large sizes. Regular $2.59, Saturday $1.75

Golf Sox, in fine wool, all sizes, in colors of brown, lovat, navy, brown heather and oxford. Per pair 85c

Vests, in summer weight, with strap. Each ... 29c, 2 for 45c

Boys' Summer Weight Jerseys, in navy, trimmed with cardinal, short or long sleeves. Regular 59c. Saturday 39c

Black Mercerized Cotton Hose, sizes 8½ to 9½. Pair ... 35c

A Clearing Sale of Corsets, in broken lines and sizes, pink or white, low bust. Pair 98c

A Few Summer Dresses, in voiles, ginghams and ratines, to clear at cost.

A package of health that puts speed in growing legs!

1st Boys just naturally take to the snappy deliciousness of Kellogg's. It's their favorite dish.

2nd It is nourishing too. Builds strength, and doesn't tax the digestive tract.

3rd No waiting for meals when Kellogg's is handy on the pantry shelf. It's ready to serve. It's good any time.

Kellogg's
CORN FLAKES
Oven-fresh always

LADY HOWLAND DEAD.

Was An Interesting Personality Around Toronto.

TORONTO, Aug. 15.—(Canadian Press).— An interesting personality has been removed in the death of Lady Howland, yesterday afternoon at the home of her daughter Mrs. G. G. S. Lindsay, at an advanced age and after a long illness.

Lady Howland was widow of Sir William Pearce Howland, who himself remained active until within a few weeks of his death in 1904.

EARTHQUAKE SHOCKS

TOKIO, Aug. 15. — (Canadian Press). — Fifteen heavy earthquake shocks rocked Tokio early to-day. Temblors were heaviest in district north of here where general alarm but slight damage was reported.

UPSET CHAMPIONSHIP

NEW YORK, Aug. 15—(Canadian Press).—Jack Bernstein, Yonkers, N.Y., former junior lightweight champions upset championship aspirations of Luis Vicentini, sensational Chilean scrapper last night, when he defeated the South American.

HAND ORGAN USED IN CHURCH

WROTHAM, England, Aug. 15.—In a small parish church at Trottiscliffe, near here, a barrel organ is regularly used for services and weddings. It is capable of playing 60 hymn tunes and the sexton turns the handle.

THE CANADIAN TENT & AWNING CO., LTD.
Respectfully places its Service for the patronage of all who are in need of AWNINGS, TENTS, ETC., for the coming season.
We specialize in Repairs of All Discriptions
Including Car Tops, Side Curtains, and Cushions
Estimates Cheerfully Given and Satisfaction Guaranteed.
Phones 1451. 1628J. Or call at the Works
376 WATER STREET
G. E. GROOMBRIDGE, President

SEE
This Interesting Sight
Friday and Saturday
in the Window of
Miller, Powell & Watson
ELECTRICAL CONTRACTORS — 438 GEORGE STREET

A REMARKABLY INTERESTING DEMONSTRATION will be given on FRIDAY AND SATURDAY, August 15th and 16th, in the Window of MILLER, POWELL & WATSON, Electrical Contractors, showing how RELIABLE Batteries are built.

Here you will see these long-life Batteries being made for Flashlights, Door Bells, Ignition, and numberless other uses, as well as the famous RELIABLE Radio A, B and C Batteries, so well known to Radio fans everywhere.

It will be well worth your while to see this unusual sight, and if you have any Battery problems, go in and talk them over with the Battery Expert, who will be in charge to answer, gladly, any questions you care to ask.

Miller, Powell & Watson, who have been appointed as Agents in Peterborough for RELIABLE Regular Batteries and RELIABLE Radio A, B and C Batteries, will now carry a Complete Line of these High-grade Products always in stock.

RELIABLE
Dry Cell Batteries for Every Purpose
Radio A, B and C Batteries
THE DOMINION BATTERY COMPANY, LIMITED, TORONTO, CANADA

NO ALBERTA COAL COMING EAST YET

Premier Greenfield Would Like to Know What Ottawa Will Do About It.

EDMONTON, Alta., Aug. 15.—How about the 100,000 tons of Alberta coal that's to be moved to Ontario this summer?

Queried, Premier Greenfield said he would like to know himself. He is trying to find out, but he hasn't succeeded yet, and this is the beginning of August.

It seems that no arrangements have been made yet from the Ottawa end, so far as can be learned, for getting the quota of coal shipments on the move. The local government has been making inquiries and its trade commissioner's office has been trying to stir up some action, but the fact remains that not a pound of coal freight has been started yet. Worse than that, there is no information as to when or how it will be started, and furthermore, time is getting short, for there will be only the month of August to do it in before the grain movement commences.

Premier Greenfield said that the arrangements can be made only from Ottawa and by the Dominion authorities because it is a Dominion grant that is going to make the business possible, and they will, therefore, naturally enough, have the say as to how it shall be done.

The Alberta government has some idea on the subject and is prepared with a scheme that it will lay before the Federal Government if an opportunity offers, but since a Dominion guarantee to the railways against loss on the carriage of the coal is involved in this scheme, nothing can be done locally to give effect to it.

The Premier is endeavoring to see Hon. Charles Stewart, who is now on his farm at Killam, about the matter, and hopes to get within sight of a workable arrangement with in the next few days.

In the meantime, some hopes are also being built up on the forthcoming visit of Sir Henry Thornton, with whom the situation will be discussed. Sir Henry's general attitude toward the movement of Alberta coal to the east is known to be favorable, provided that some way can be found for his line to come out even in the business, but even his action in the matter will depend upon what Ottawa says and does.

Just as soon as the word comes that arrangements have been made and the coast is clear, the coal can be set going. There are enough mines in operation, it is said, to supply the quantity called for, even with the strike still under way, and no difficulty on that score is anticipated. But wheat moving time will soon be here, and it is rather urgent that the coal gets out of the way first.

LABOR PREMIER'S SON COMING HERE

Malcolm MacDonald To Go on World Debating Tour.

LONDON, Aug. 15.—Malcolm MacDonald, the 22-year-old son of the British Labor Premier, and just graduated from Oxford University, is ambitious to become a reporter. "You see," he said in an interview here, "people like me come down from Oxford full of ideas, but they are other people's ideas. They are second-hand. I want some experience to confirm them or else to get a new set of my own.

"It will probably be some time before I go in for politics. In the meantime, I would like to study every phase of life, and I think that can best be done as a reporter. It is a job which takes you into the highways and byways of life, and the fact that you probably get plenty of kicks in the course of your experience is perhaps all the better. The aim would be so to work that one day I might be sent to a murder trail, the next, say, to a dock strike, and follow that up, possibly, with some interviewing.

However, the Prime Minister's son is not going to begin his reportorial career immediately. He is leaving soon with two other Oxford graduates for a world debating tour. "The Oxford Union is behind the scheme," he explained, "and the first team was sent out about three years ago. Since then members have been sent out every year to debate in American and Canadian universities. Two ex-Presidents of the Oxford Union are going with me. They are Liberals, so you see I am in a minority already. There is an organized scheme in advance for debates in foreign universities. We have sent out about ten suggestions for subjects, but it is open to the others to choose their own. While on dry land we will be debating two or three times a week. In America and Canada alone we visit thirty universities. We go right across Canada, and the places at which we call include Honolulu, New Zealand, Ceylon, and Southern India."

Cure For City's Ills Is Careful Planning

TORONTO, Aug. 15 (Canadian Press).—Surest relief for the congestion which invariably occurs in large urban centres, is the proper regulation of growth, according to T. Adams, past-president of the town-planning institutes of England and Canada, and H. L. Seymour, who discussed "Problems of Urban Growth in America" in the Geography section of the British Association. The difficulties which face the big cities in Europe and in the new countries of America are essentially the same, those investigators claim. "The concentration of population in the large cities of the American continent introduces difficulties essentially the same as those which exist in European cities," they said. "Congestion is the invariable result, as regards industry, business, housing and traffic.

"As modern cities grow larger, the economic advantages of centralization seem to diminish, and a certain amount of decentralization takes place.

"Measures taken to relieve congestion by removing effects in central districts do not diminish in intensity beyond a brief period.

"Decentralization does not relieve congestion unless accompanied by the disposal of industries and the spreading of transport facilities over wide areas.

"The causes of the congestion of business and traffic are inadequate space about buildings, combined with defective highway and street systems.

"A city is an artificial growth, and, as such, its expansion needs to be regulated.

"More regard should be paid to natural forces and to securing proper scale between the streets and buildings.

"There should be provision for more sunlight and air space in central areas of cities."

The logical solution for the problems is the laying of comprehensive plans for metropolitan regions, the scientists concluded. Before a plan of this kind can be drawn up, a full investigation of all features of the proposed site would have to be made, taking into consideration the restrictions and modifications imposed by differences in physical characteristics, history, social structure and economic conditions.

RUM RUNNERS USE GERMAN SUBMARINE

Craft Is Operating Off Cape Cod and Officials May Use Planes to Catch It.

BOSTON, Aug. 15—A big German submarine, of commercial type, is operating off Cape Cod and flooding the Massachusetts coast with German beer and French wines, it was officially confirmed here. United States Attorney Robert O. Harris has called this latest venture in rum running to the attention of the collector of the port, and has turned over what information he has to local customs officials for investigation.

Mr. Harris said that he had been informed that the Cape district was "being flooded" with beer, ale and wine from the submarine. The report coincides with recent reports from New York that mysterious submarines had been "spotted" lying in the Hudson by airplane pilots.

Federal officials here say the Government maintains a flying base at the tip of the Cape, and it is possible that planes will be used to search out the supposedly foreign submersible.

The proposition that a submarine can effectively cross the Atlantic to run foreign liquors through our blockade is substantiated by the successful trips from Germany to the United States of the freighter Deutschland and the war craft U-63 during the World War, officials say.

It also is pointed out that the financial resources of rum running combinations are equal to the equipment and maintenance of freight submarines. It is known that the combinations control transatlantic steamers at an expense possibly greater than that of an underwater freighter.

The reports have created excitement in official circles here, and awakened interest in the plans the Government may make to meet this new threat.

HUGHES IS HOPEFUL.

Returns from European Field Of Politics.

NEW YORK, Aug. 15.— (Canadian Press).—Charles Evans Hughes secretary of State returned from Europe yesterday on United States Liner, President Harding, "hopeful and optimistic", regarding outcome of London conference of Nations, but unaware of French-German rift which has developed since he sailed and which now threatens the success of negotiations.

BRITISH SIX METER YACHTS READY FOR OYSTER BAY EVENT

LONDON, Aug. 15.—The quartette of yachts of the international six-meter class which will represent Great Britain in the contest for the British-America Cup in Oyster Bay next September has been completed by the selection of Lady Constance Baird's "Thistle." The other yachts previously chosen are Sir Thomas Glen Coats' "Echo," E. J. Lewis' "Zenith" and G. E. Haldinstein's and J. Colin Newman's "Betty."

The "Thistle," "Betty" and "Zenith" are Scottish designed craft, while the "Echo" was designed by her owner. The yachts will be shipped on the "Berengaria" after the Solent yachting fortnight about the middle of August.

When the Bible speaks of an "outlandish woman," it means a foreigner.

CHESLER'S SATURDAY BARGAINS

The Season's Newest Ready-to-Wear Garments, Hats, Shoes, Hosiery, Corsets, Gloves, Sweaters, Etc., for Women and Misses,. at the Greatest Reduced Prices ever offered yet!

"SHOPPING AT CHESLER'S SAVES YOU MONEY"

Pleated Skirts at $1.98
50 White Crepe or Flannel Pleated Skirts with camisole tops. All sizes. Regular up to $5.00. To clear Saturday, only.... $1.98

100 Crepe Skirts at $2.98
Armour Crepe Skirts, pleated, with camisole tops, in grey, sand or fawn. Sizes 34 to 44. Regular $5.50. Saturday special. $2.98

Tricolette Smocks, $2.98
Tricolette Smocks in the newest styles. All shades. Sizes up to 46. Regular $4.50 and $5.50. Saturday Sale......... $2.98

Gingham, Voile and Organdie Dresses, $1.98
24 only assorted Street Dresses in gingham, voile or organdie—the balance of our season's stock. Sizes 14 to 42. Many good styles to choose from at...... $1.98

Canton Crepe Dresses at $12.95
50 Canton Crepe Dresses, all of the newest styles and shades. Sizes 16 to 44. Regular up to $30.00. Saturday Sale. $12.95

Motor Coats at $7.50
12 only Sample Coats in heavy cloths, neatly tailored. Sizes 16 to 38. Regular up to $22.50. Saturday Sale......... $7.50

Wrap-Around Corsets at $1.98
The newest style Corsets, in best quality pink coutil. Medium bust. Regular $3.00. All sizes. Saturday special....... $1.98

Corselettes at $1.25, $1.50 and $1.98
Just received the most popular D. & A. Corselettes, in all sizes, for Saturday special. Reduced to ....
$1.25 $1.50 $1.98

Kimonas at $1.98
Fancy Crepe Kimonas in all the new shades. Sizes up to 44. Regularly $3.50 value. Saturday Sale special at............ $1.98

Princess Slips, $1.49
Satinette, guaranteed best quality. Regular up to $3.00. All shades and sizes. Your choice of 25 dozen at............. $1.49

Bloomers, 98c
Of the same quality as the Slips, in knicker style. Regular $1.75. On Sale at.............. 98c

Women's Vests at 25c
Knitted Vests with straps, in white. Regular 50c. On Sale. 25c

New Ready-to-Wear Hats on Sale, $2.49
75 new Felt Hats in many good shapes, all the leading shades, trimmed. Regular up to $6.00. On Sale Saturday at.... $2.49

Velour Hats at $5.95
12 only Velour Hats, up-to-the-minute in style, in grey, fawn and beaver. Regular $10.00. While they last, only... $5.95

Silk Velvet Hats at $4.98
100 Early Fall Velvet Hats in a lovely selection of styles and shades. Regular up to $10.00. Your choice Saturday.. $4.98

25 Dozen Silk Hose at 49c
"Monarch" Knit Silk Hose, guaranteed perfect, in black, white, grey or sand. All sizes. Regular 98c. Two Days' Sale at half-price, pair.................. 49c

Silk Hose, 98c
Monarch Knit Fine Quality Pure Silk Hose in all shades. Sizes 8½ to 10. Regular $1.75. Special Sale price, pair........ 98c

Silk Lisle Hose, 25c
"Penman's" Silk Lisle Hose in black or white, full fashioned. Sizes 8½ and 9 only. Regular 75c. Week-End Sale, pair...... 25c

Embroidered Silk Hose, 98c
20 dozen only Monarch Brand Thread Silk Hose with embroidered fronts, in black, white, grey and brown. Regular $2.00. To clear while they last at..... 98c

Shoe Department Bargains

Satin Shoes at $2.98
60 pairs Black Satin 1-Strap Shoes with low, Cuban or Spanish heels. All sizes in the lot. To clear at.............. $2.98

Patent Leather Shoes at $2.98
1-strap style, fine quality patent with sand suede trimmings, Cuban heels. All sizes. Regular $5.50. Clearing price, only.... $2.98

Suede Shoes at $3.98
75 pairs Suede Shoes in 1 or 2-strap styles; also Oxfords. Colors are grey, logcabin, sand and black. All styles of heels to choose from. On Sale Saturday, $3.98

Canvas Shoes at $1.25
White Canvas Straps or Oxfords, trimmed with black patent. All sizes. To clear, $1.25

Chesler's - 392 George St.

The pledge of the printed word

FRIENDSHIPS in ancient days were formed by pledges of blood. Medieval knights won mutual aid by pledges of the sword. But modern business forms friends in every corner of the world through the pledge of the printed word.

Advertisements are pledges made especially for you . . pledges that advertised goods you buy are exactly as claimed.

When you buy an advertised phonograph, you buy one of established workmanship and tone. It has been tested by thousands before you. Its dealers, sure of its worth, invite the testing of millions more.

What is not advertised may be worth buying. What is, must be!

Read the advertisements to know which goods are advertised.

An advertiser's pledge can be redeemed only by your entire satisfaction

REMENISENCES OF PETERBORO AS A VILLAGE

IN EARLY FIFTIES.

Large Deposits of Good Gravel, Underlies Business Section of City.

A LUCKY FIND.

By F. H. DOBBIN.

During the last week or so the attention of men passing the corner of George and Murray streets has been drawn to the two heaps of material dug from the trenches being excavated by the employees of the Waterworks Department. A larger main is being put in. Murray street is to be paved, and it is prudent to make provision for the future, especially as prohibition will likely continue and more folks will need more water.

Gravel, of quality, happens to be a commodity that is not evenly distributed among communities. Hundreds of places are without this useful adjunct to making passable streets and useful roads. In the foundation work of buildings and other structures, used with cement, gravel is now almost indispensable, providing it be a gravel of parts and suitable for the purpose. Gravel containing a mixture of soil and arable earth is of little or no use as a matter of stability.

Those who know gravel, and appreciate its properties, affirm that the sample of material as taken out at Murray street is of the very finest quality and exceptionally fit for all building purposes, as well as road building. So that the city may be said to have, right in the very centre of its business section, underneath its public parks and buildings, an unlimited store of ready-to-use gravel for work of the best kind. Barring the larger stones, it could be excavated and dumped into the mixing machines without reservation.

This deposit played an important part in the construction of the streets of the now city in the earlier years. Roughly, the deposit borders the river between the ridge of land and hillside, now covered by the properties known as the Barnardo Home, the Nicholls Hospital and north by the filtration plant and on nearly to Lakefield. After supplies nearer to town had been exhausted the area known as the Hilliard Farm was, by the wise thought and effort of Mayor Harry Rush, secured by the town at a cost of $10,000, and the town and city has been drawing on the reserves, adjacent to Water street north, for many years, and will continue to delve and excavate for at least forty years longer. All good gravel, but not the equal of that disclosed at the Murray street corner.

Curiously, the deposit seems as bounded by Aylmer and Water streets and extends under the top soil to the south, to end about below King street. Gravel is found out Charlotte street way, but not of a quality useful for foundation purposes. It follows that the centre of the town and city has never had to deal with problems of drainage—surface drainage—that have beset other places. The heaviest downfall makes no perceptible impression on the surface of the area north of McDonnel street an hour or two after the downfall. The gravel formation, hoisted up above the level of the river, accepts all contributions and disposes of the same with ease and facility.

In 1851, one year after incorporation of the town, the first public sewer was constructed, and that on George street, from a distance one chain north of Hunter street to King street where, or rather under and along, the flow escaped to the river. The sewer was built of brick, and when removed in after years to be replaced by more modern construction, was apparently in good and useful order. The question might be asked, why was the length of the sewer limited to north of Hunter street—about opposite the Examiner building. All on account of gravel and the responsibilities involved.

At the time mentioned, George street was little of a street, hardly a thoroughfare. Buildings along the street were built of wood and perched up on stilts, and timber foundations. At the corner of George and Hunter streets the apparent level was about six feet below what now appears. The whole area was swampy and rock underneath. A basin into which the storm water and melting snows of spring collected flowed out to find release in the creek. As the settlers found it, George street began to climb about where Lech's store is situated, went on and up, nearly eight feet higher than it now presents at the corner of George and Brock streets. Plainly there was little use of planting a public sewer under the hillock, for it would have called for at least twenty feet in depth of excavation. Operations were stopped until the hill could be disposed of. Buildings and dwellings on the east side of the street were perched upon the bank, and if the street were cut away damages threatened.

Tucked in behind Gainey's store and north of the wall of a part of the Examiner building is a small plot of ground, and the surface of this plot indicates in general something of the original level of the ground. Also the building known as the roller rink, now the scene of our hockey tournaments, stands on the ground level, while Hunter street to the south, and opposite, is nearly thirty feet below.

So the town fathers had a grade struck, from one chain north of Hunter street, to Murray street. Cutting down a hill calls for some place on or in which to dump the spoil. "Spoil" is a word that construction engineers use to define anything they wish to get rid of, and as easily as possible. So the cavity at the junction of George and Hunter streets was filled in a good and plenty, burying all the corduroy structures, tree trunks, general debris and big stones that had been pressed into service. Parts of these things came to light when the mains of the water company were laid in the early eighties. There was much to be disposed of and other streets received a liberal portion. A deep hole at the corner of Water and Brock streets was filled in, and enough material deposited at the end of Simcoe street—which was where the town post office was located—to enable the general public to reach the door without the trouble it had hitherto enjoyed. In after years George street was further lowered, north of Brock street, as witness the building of William Yelland, now a laundry, and which was put up at street level, and which now is reached by a staircase. Behind the billboard, north of Craig's furniture emporium, can be found the original ground level, once covered by E. C. Hill's carriage and wagon shop.

At the time mentioned, the early fifties, George street was not any great shakes of a street from below Sherbrooke street. Going to the south it was navagable for a part of the year, in the spring-time. From about the C. P. R. crossing the street was only a name, not having been graded for public use. The reason was that Spaulding's Bay intervened, being an area of marsh or swamp land, the mouth of the creek. To make a road this had to be filled in, and for several years the cutting down of the grade on George street was done and the material taken to the bay to build up the road. In process of time all the buildings on the east side of George street below Brock street were left stranded high and dry above the street level. Thomas Harper owned the building now known as the old Commercial Hotel, for many years used as stores and shops. In this building Harper made fanning mills and such farm appliances, but when the place was left perched on the bank he brought suit for damages, and there seemed every reason why he should succeed. So this building and one occupied by a man named Swayne, as a furniture shop and undertaker's business, were supported on posts while the exacavation was made underneath and a sub-story put in. The old hotel stands today, as we see it. The Swayne building was torn down when the owners of the property, the Birdsall estate, put up the block of brick stores now on the lot.

Having exhausted the source of supply for gravel as afforded by George street, the town took thought. People were building wooden structures along the north side of Hunter street west of Chambers street. On the corner was the Kingan building, for many years a local landmark in the business section, and afterwards replaced by the brick store, for many years the home of the Kingan Hardware Co. To make room for the Belleghem building a lot of material had to be removed, and this the town secured for street purposes. The site of the present Bell Telephone building and, in fact, the street frontage as far west as the creek, was the end of a high bluff, and perched on the top was a capacious dwelling, put up in 1836, and for a time occupied by Dr. John O'Sullivan, when he began practice in Peterborough. It was conceded that if this property was ever to be of commercial use it should be brought to the street level. The Town Council contracted for all the gravel on the premises, north to the division line of the block, and understood to pay so much per load and help themselves.

For many years the depletion of the bank of gravel went on, fully as many as twelve thousand loads of material being taken away, in addition to quantities sold to other parties. When this source of supply ceased to be available the beds of gravel north of the city, taken within the city limits by the action of Mayor Rush, were tapped, and from that day to this the mine has been worked. The quality varies. The premises occupied by the Cement Tile & Pipe Co. on Hilliard street was made by the removal of material to be carried to the south of the town for municipal uses. The largest part of the takings were removed from the side of the bluff just north of the Hilliard homestead, known for many years as the Children's Aid Shelter. Some day, when building sites to the north become scarce, the road frontage may be levelled, and being supplied with sidewalks, water service and electric light conveniences, placed on the market for sale.

For years the village of Ashburnham, needing gravel, prowled about within the village limits and found beds of suitable material north of Douro street, and made use of lots which were excavated to depth of many feet. Indeed, even today the city makes use of several spots and secures material of excellent quality. A lucky find was the bank of gravel from which was taken the largest part of the material required for the Hunter street bridge.

Those who drive past the filtration plant and buildings never see the immense excavation made to the west of the road, and from which the material used in street paving is being taken. Gradually working to the north, a fresh strip of land has been cleared of the forest trees and shrubbery, the top soil removed and the product brought to the city by the contractors fixing up our streets. The quality appears to be excellent and no doubt will continue to be used for many years to come.

TAKES UP WALKING.

OTTAWA, Aug. 15. — (Canadian Press). — J. W. Johnston, Ottawa, aged 60, cup holder of 40 years ago, won for walking at Picton, is out to show that he still can cover ground. He intends taking a series of short distance walks in Ottawa, Kingston, Belleville and Picton, commencing Saturday, and continuing every second day next week, travelling at the rate of a mile in 10 or 11 minutes.

CANADIAN PACIFIC SAILINGS

FROM MONTREAL AND QUEBEC

To Belfast-Glasgow
Aug 28 Sept. 25 ....Marloch
Sept. 4 Oct. 2 .... *Montlaurier
Sept. 11 Oct. 9 ....Montreal

To Cherbourg-Southampton-Antwerp
Aug. 20 Sept. 17 ......Minnedosa
Sept. 3 Oct. 1 ....Melita
Sept. 10 ....Marburn

To Liverpool
Aug. 22 Sept 19 .. *Montroyal
Aug. 29 Sept. 26 ....Montcalm
Sept. 5 Oct. 3 ....Montrose
Sept. 12 Oct. 10 ....Montclare

To Cherbourg-Southampton-Hamburg
Aug. 27 Sept. 24 ....*Empress of Scotland
Sept. 10 Oct. 8 ......*Empress of France

*From Quebec

CRUISES—1925
ROUND THE WORLD
Empress of France............Jan. 14
TO THE MEDITERRANEAN
Empress of Scotland............Feb. 9
WEST INDIES
Montroyal............Jan. 20 and Feb. 21
(formerly Empress of Britain)

Apply to Local Agents
J. E. PARKER
General Agent, Passenger Department, 1 King Street East, Toronto
Adelaide 2105

MAKING SCRAP IRON OF GREAT GERMAN FLEET

Stupendous Salvaging Task Undertaken by London Firm.

DANGEROUS WORK

Fifty-One Ships Remain on the Bottom at Scapa Flow.

By CLAIR PRICE.

Work has begun on the ambitious scheme for raising the German fleet, scuttled June 21, 1919, at Scapa Flow, the great anchorage ground in the Orkneys, north of Scotland, where the Grand Fleet was based during the war. If the scheme proves successful the raised vessels are to be broken up and sold as "scrap." Even the teak lining of their armor-plate will be saleable, for it can be used in the making of parquet flooring.

Operations are still in an experimental stage. The British Admiralty has sold two of the scuttled battle cruisers, the Hindenburg and the Seydlitz, each of 27,000 tons, and twenty-four destroyers, presumably of 1,000 tons each, to the London iron and steel firm of Cox and Danks. The vessels have been sold as they lie, on the bottom at Scapa, and the only proviso which the Admiralty has imposed upon the purchasing firm is that, if raised, they are to be broken up in the United Kingdom.

The purchasers expect to know before the year ends whether or not it is possible to raise the vessels they have bought. That they believe it is possible is shown by the fact that they have already spent the equivalent of $150,000 on preparations to raise them. If it does prove possible, the rest of the scuttled ships are to be raised. How long this will take is problematical. It may easily run to eight or nine years, though a dependable estimate will hardly be available until the position and condition of each ship has been ascertained.

Fifty One Ships to Salvage.

There is some doubt as to the precise number of German ships now lying on the bottom at Scapa Flow. After the Germans' surrenderee in the Firth of Forth, near Edinburgh, on Nov. 21, 1918, a total of seventy-four ships—eleven battleships, five battle cruisers, eight light cruisers and fifty destroyers—were interned at Scapa. When these were scuttled in the following June by the skeleton German crews left aboard them, Admiral Sir Sydney Fremantle, commander of the First Battle Squadron at Scapa, reported to the Admiralty that fifty of the seventy-four ships had gone to the bottom at once and there was no hope of recovering them.

Of the remaining twenty-four, the battleship Baden, the light cruisers Emden, Frankfurt and Nurnberg, and eighteen destroyers were beached, while two destroyers failed to sink. Within the next month, the Baden and the three light cruisers were floated (the Baden has since been used as a target and sunk), and it was also reported that seventeen destroyers had been floated.

If these figures are correct, there are now fifty-one vessels lying in a dead end of the anchorage ground at Scapa, waiting to be floated or blown up. These vessels would include, besides thirty-one destroyers, the following larger vessels: The ten battleships, Friedrich der Grosse, Konig Albert, Kaiser, Kronprinz Wilhelm, Kaiserin, Bayern, Margraf, Prinz Regent Luitpold, Grosser Kurfurst and Konig; the five battle cruisers, Hindenburg, Seydlitz, Derfflinger, Von der Tann and Miltke; and the five light cruisers, Karlsruhe, Brummer, Koln, Bremse and Dresden.

The battle cruisers Hindenburg and Seydlitz have been chosen for raising and breaking up because of the positions in which they lie. The Hindenburg is expected to be the easiest of any of the bigger ships to be raised. If it proves impossible to raise the Hindenburg, the project of raising any of the big ships will have to be abandoned. The Hindenburg lies on an even keel in sixty-six feet of water, its turrets, guns and funnels above water, its main deck awash at low tide. The Seydlitz presents a more difficult salvage job. It lies on its side, about a third of it in sight above the water. Of the twenty-four destroyers that have been sold some show their masts above the, others are completely submerged. All the ships lie in from 60 to 160 feet of water.

Warships Sold for a Song.

Ever since they were scuttled, five years ago, these German ships have figured intermittently in the proceedings of the Reparation Commission and the Supreme Council. The Reparation Commission imposed a "fine" of 250,000 tons of additional harbor material and shipping on Germany for scuttling them, and the Supreme Council later agreed "in principle" that they should be raised and broken up, the proceeds to be divided among the Allies. The proportion which each Ally was to receive, however, has never been decided upon, and the Admiralty's present action has been taken upon its own initiative, the proceeds going to the Admiralty itself.

While the director of the contracts department at the Admiralty has not announced the terms of the successful bid, it has been reported that one English firm that bid unsuccessfully offered the equivalent of $7,500 for each of twenty-two specified destroyers, $3,750 for the battle cruiser Seydlitz, $5,000 for the destroyer Vermese, $2,500 for the battle cruiser Hindenburg, and $1,250 for all the rest lying in deep water.

The bid of Cox & Danks having been accepted, the Admiralty has no more interest in the sold ships further than to assure itself that, if raised, they shall be broken up without leaving the country. The work of raising them is purely a civilian operation and a speculation in scrap metal on the part of the purchasing firm. The admiralty's only anxiety is the hope of clearing the anchorage ground at Scapa.

The contract under which the purchasers have begun work involves the raising of more than 60,000 tons, one of the biggest salvage jobs ever undertaken and one of the most difficult, although all the scuttled ships are lying in comparatively shallow water. Lyness, the Grand Fleet's old base, which was dug out of a mountain side in Hoy Island, and is now abandoned by the British Navy, has been taken over as a base for the salvage operations.

Two divers began an examination of the Hindenburg in June. They found it still intact, even to the bunks in the officers' rooms and the champagne bottles in the wardroom. Five years of submersion, however, had made the big battle cruiser a jungle of seaweed, barnacles and mussels. Seaweed was found trailing to fifteen -foot lengths throughout the ship, and the divers came up festooned with the slimy stuff. Sand and mud had drifted through the portholes in huge heaps, which, when stirred up, made the divers grope though inky darkness. Although there were plenty of crabs and lobsters about, neither of the divers saw any fish.

No announcement has yet been made of the condition in which the Hindenburg's hull and bulkheads are, or of the depth to which it has sunk into the sand and shingle of the bottom. The ship was known to be in very bad shape when it was surrendered in 1918, and it was approaching the "scrap" stage at Scapa Flow before it was scuttled. It is to be presumed that its skeleton crew of Germans did all the damage to it they could with the limited tools which were left at their disposal before they opened its seacocks and sent it to the bottom. It has been stripped of all the brasswork that could be taken from it after it was scuttled.

The first operation in the process of its raising is to be the closing of all its sea inlets with wooden plugs and concrete and metal patches. This will not be an easy task, for the purchasing firm has no plans of the ship, and the divers will have to burrow down into the shingle under its engine room to locate its seacocks.

When its seacocks, its portholes and all other inlets have been plugged up, a steel tube six feet in diameter is to be sunk to the main deck and bolted down. A hole is then to be cut through the deck with electric torches, and similar holes are to be cut through the lower decks until the bottom of the big cruiser is reached. When each deck has thus been cut through, electric pumps capable of lifting 5,000 tons of water an hour are to be lowered into the vessel, and the work of pumping out will begin.

Whether the divers have succeeded in finding every sea inlet will then be ascertainable. If the pumps are found to make no impression on the water in the ship the hull will have to be searched again for inlets. The task has considerable danger, for barnacles and mussels are sharp, and loose wreckage when disturbed sometimes rises violently.

A Delicate Job.

Once the cruiser begins to lift of it own buoyancy its weight will be thrown upon its watertight bulkheads, and it remains to be seen whether the Germans succeeded in damaging these before they scuttled the ship. If the bulkheads hold the ship is to be carried toward shallower water on each tide until it is in convenient position to be floated normally. The chief difficulty in this process is that the heavy top weight of the guns and turrets may make it impossible to keep the ship on an even keel. As soon as it can be settled in shallow water all the heavy top hamper is to be taken off.

E. F. Cox, managing director of Cox & Danks, says the Hindenburg will then be "the biggest and finest pontoon I could want to raise the other big ships." In his opinion the Hindenburg s the crux of the problem. If it can be raised he believes the problem of raising the other big ships at Scapa Flow will virtually be solved.

The twenty-four destroyers the firm has bought are expected to prove a much simpler undertaking. Some time ago Cox & Danks bought from the Admiralty the big floating submarine dock which the Germans surrendered at Harwich. This was towed to the firm's yard at Queenborough, on the Isle of Thanet, and remodelled. Its central chamber, which looked very much as a section of the Hudson tubes might look, was removed and powerful winches were put in place thereof. The other wall was fitted up as a machine shop, and where its sentral chamber had stood heavy cranes were installed.

This 400-foot dock was then towed to Scapa Flow and cut into two pontoons, each of them 200 feet long and each equipped with its own machine shop. The plan was to range these two pontoons one on each side of a scuttled destroyer, to fasten steel cables beneath the destroyer's hull and heavy lifting hooks in its portholes, and to haul it bodily to the surface with the winch gear. With an even break in the luck, it was hoped that a couple of days would suffice to bring up a destroyer in this fashion, but thus far luck has broken badly.

Great Cables Broke.

The destroyer V-70, which lay about a mile east of Lyness pier with its masts projecting above the water, was chosen for a start. Its funnel and masts were taken out, its bow and stern were lifted alternately, and heavy tackle was pass around its hull. The winch gear had begun to lift it bodily from the bottom when a cable snapped under the tremendous dead weight. Three more cables parted immediately and later the last two cables gave way, their broken links raking the decks of the pontoons like shrapnel and sending the workmen rushing for cover.

Nobody was hurt, but the shafting that carried the pulleys through which the cables ran was bent throughout its length, rivets had popped out, and it was feared that many days would have to be used in repairs. Mr. Cox said afterward that he had succeeded in lifting the destroyer seven feet off the bottom before the cables parted, and he hoped to make another attempt in a fortnight's time.

Work is beginning also on another destroyer. Here the process will be different. Concrete barges have been placed on both sides of the sunken vessel, the two barges connected by heavy steel girders to which the lifting tackle is attached. It is planned to pass the tackle around the destroyer's hull and to haul it taut at low water, allowing the tide to lift barges, tackle and submerged destroyer so that the whole works can be towed toward shallow water. By thus moving the destroyer inshore with successive tides, it is believed that salvage can be effected more surely, though the work will be slower.

About seventy workmen are now engaged at Scapa Flow. Before winter interrupts work, it is planned to have 100 men on the job.

"FEEL IT HEAL"
Mentholatum
TIRED FEET SKIN-IRRITATION, BRUISES
JARS 30c. & 60c.—TUBES 30c.—At all Drug Stores

HE'S WELL GUARDED

Gabriel Mourey, leader of the bandits who pillaged the home of Albert Shattuck Washington Squaree, New York City, is shown in the French court. He was sentenced to death for attempting to fire on French officers. Shattuck has requ ested clemency.

DOLLAR HAS LONG BEEN AN INTERNATIONAL COIN

Will Not Be a Stranger in Germany if Chosen as Basis of New Currency, For It Began There as the "Thaler" Four Centuries Ago.

The dollar an international coin? The proposal of the Federal Reserve Board that Germany adopt the dollar basis has stirred opposition in Europe. Bankers there argue against introducing am American coin.

But the dollar is, oddly enough, not an American coin; it is a German coin. That is, speaking historically. In the same sense, it is a Spanish coin, and, further, it has made the nearest approach to universal money that the world has known. The story of the dollar is a tale of many times and many lands.

Dollars were first minted before Columbus had raised the money to fit out his ships to cross the Atlantic. Quite possibly, when he did raise that money, dollars were included in the contents of the sack.

The Chinese trader in Canton knew and handled the big silver cartwheels before the Pilgrims had sighted Plymouth Rock. Dollars were 300 years old when Congress adopted them for the national currency of the young United States 138 years ago.

Germany might well readopt the dollar as being originally one of her own native products. Joachimsthal, the coin's birthplace, lay for many centuries within the German Empire. Today Joachimsthal is no longer German. It passed from Germany to Austria more than a century ago, and it became in 1918 a part of the new nation of Czechoslovakia. It is a little old Bohemian hill town a few miles northeast of Carlsbad and a short distance from the Saxon frontier.

The inhabitants of the place used, in the Middle Ages, to enrich their lords and masters by mining silver and nickel from the depths of Erzgebirge. The feudal lord of the valley about 1486 was a certain Count Schlicht. Being supplied with silver bullion from his own mines, he coined money on his own account. Having some distinctly modern ideas, he believed in what people today call a standardized product. When he minted a batch of coins, he did not vary the composition of the metal that went into them. Though there might be many broken pewter spoons in the castle scullery, he put an honest amount of silver into every coin.

The Count had the further happy idea of turning out a bigger silver coin than most of the other potentates then were striking. As a result of his keenness or of his fairness, harassed merchants who were tired of weighing and biting small and doubtful ducats, nobles and florins tried to get their customers to pay in Schlicht's guldengroschen, as the coins were then called.

The huge resulting demand must have found the Count wide awake and ready to do business, for in a few years his silver pieces, bearing a likeness of their maker charging in full armor on a comparisoned steed, began to pervade all the markets of Europe. They lost their name in their travels, however, and found a shorter one. People came to call them "joachimsthalers," and then simply "thalers." These became "dalers" in parts of the Low Countries, "doldres" in Antwerp, and in Spain "dollars." Thus our dollar derives its name from the German word "thal" meaning "valley," or "dale," or "dell," and having no monetary significance whatever.

There was no effective trademark law to protect the name. Before long other coiners of money began to pay tribute to the dollar's popularity by turning out dollars of their own. One of these competitors had a peculiar and unprecedented advantage. This was the Spanish monarch; he had acquired in Peru and Mexico the richest silver mines that the world had ever known. The Spanish colonial mints began early in the sixteenth century to coin silver pieces resembling the Joachimsthaler in weight and shape.

These were the pieces of eight, justly popular with the freebooters who later preyed on the Spanish silver fleet. They had about the same quantity of silver as that maintained in the United States silver dollar until after the last war. Their name indicated that they were worth eight Spanish reales. For short, they were usually called pesos in Spanish lands. But elsewhere the name of the dollar clung to them.

Spanish Dollars.

The Spanish peso or dollar went everywhere. It worked its way up into the English colonies of North America. These suffered from an insufficiency of currency so great that in Virginia, for example, tobacco by the pound was used in place of cash. Spain, meanwhile, was turning loose a seemingly endless supply of coined silver, and this reached the moneyless portions of the New World. The English colonies, on account of their connection with the mother country, reckoned their finances in pounds and shillings, yet a traveler in Connecticut remarked, as early as 1704, that Spanish dollars were commonly used for considerable payments in cash. When Congress issued its paper currency to meet the cost of the Revolutionary War, it issued notes in denominations of the Spanish dollar. Spain thus supplied the standard coin of our first national currency.

Our continental currency came to grief after the Revolution, but the habit of the dollar grew more firmly fixed. Even so, the pound and the shilling remained the lawful money of Connecticut until 1796, several years after the adoption of the Constitution and the institution of Federal dollar coinage. The rivalry between sterling and the dollar ran high, but in the end the dollar won. It owed its success partly to the anti-English sentiment that followed the War of Independence. Opinions eems, morcover, to have favored the currency that had an abundant supply of actual coin behind it and passed in all parts of the world.

Under various names in a number of countries the Spanish dollar or peso has survived the fall of the Spanish Empire. Many of these countries have, like the Unitde States, provided against the depreciation of silver by changing to the gold basis. The pesos of Argentina and Venezuela and the gourde of Haiti have a value of 96½ cents in our money. The Uruguayan peso is worth $1.03½. Canada's dollar has the same value as ours. So has that of Newfoundland, though until recently it was worth a cent and a half more. Perhaps the most curious dollar of the lot, on account of its remote home, is the talari of Abyssinia. It preserves a modified form of the name that originated in Joachimsthal, and is worth about 97 cents.

The dollar, in name if not in value, is still to be found in the current moneys of Europe. The silver riksdaler of Denmark and that of Sweden are dollar derivatives, in a verbal sense. Their value, however, approximates only 54 cents.

As a rival of the pound sterling and the gold franc, the dollar has the unique distinction of having subsisted for more than four centuries as a coin of fairly even metallic content, in regular use in many countries. It cannot be called an unseasoned coin or a newcomer to Europe.

JELLY ROLLS.

To roll a jelly roll without cracking it, turn it out of the baking tin on a cloth wrung out of cold water. As you spread with jelly the steam from the wet cloth will prevent the cracking and will help you to do a neat job.

U. S. RELATIONS WITH JAPANESE AS AT CAPITAL

American Official Does Not Take Serious View of the Situation.

By A. L. BRADFORD.

WASHINGTON, Aug. 14 (United Press).—All the benfit to our relations with Japan that came from the limitation of arms conference seem to have been wiped away by the new immigration law.

American officials do not take a serious view of the situation, at least openly. However, even officials of this Government partly admit in private conversation that relations between the United States and Japan today would be strained indeed, if it had not been for the good already accomplished by the Washington parley.

The net result of the immigration law is that the new statute is causing Japan, heretofore the apostle of the occidental world in the Far East, to turn her back upon the west and seek her future in the east, observers here believe. Heretofore, Japan always has regarded Washington and London her two most important diplomatic posts.

On its face, such a development might not seem to be of such serious consequence. But plumbing such a turn of events, some of the serious consequences likely to result become obvious. Should Japan cut her ties with the western world in favor of a definite alignment with her neighbors of the east, this would have a far-reaching effect on the so-called Pan-Asiatic movement to lunp up all Asia. Such an entente of the multitudinous Asiatic race would cause many misgivings in the chancellories of the occident.

Two Factors.

Two factors of great importance in the present eastern situation are under observation here:

1. Japan since the Washington Conference apparently has been pursuing a policy of friendship and agreement with China.

2. Recognition by Japan of Soviet Russia is fully expected in the near future by officials of this Government.

Out of these two factors loom the possibility, long discussed of an alliance between the great Powers of the east, Japan, Russia and China. Those who contest this theory point to traditional animosities between these countries. But it is pointed out on the other hand that the game of world politics usually is played with little or no regard to the fundamentals of race, etc.

Looks to China.

Japan's conciliatory policy toward China Since the Washington Conference would tend to forge one important link in a possible chain of alliance binding the nations of the Far East, some observers think. All the most important links of the chain would be complete with recognition by Japan of Soviet Russia, this argument continues, as relations already have been reestablished between Russia and China, and in a manner alarmingly friendly to some of the Powers refusing still to deal with Moscow.

Russia now has an Ambassador in Pekin, who thus automatically becomes dean of the foreign diplomatic corps there, since the corps otherwise is composed of ministers. Despite the fact that as a result of the policy of the United States in championing the interests of China in the Far East, China always has been very close to America, the celestial nation may not resist the lure of a Far Eastern entente in order to remain a sort of ward of this country some here believe.

Blunt Note.

Following the consummation of the recognition agreement, recently between China and Russia, China dispatched to Washington a rather blunt note replying to a communication from this Government to the effect that China was held responsible for the interests of the Powers in the Chinese Eastern Railway, which declared that questions concerning this railway were matters to be disposed of entirely by Russia and China. The hand of Soviet Russia was seen behind this move.

The possibility of the future moving along the lines indicated in this article would give at least as much concern to the United States as any other nation in the world, it is believed. For long the American Government has interested itself closely in the affairs of the Far East, largely in the interest of China.

The United States has expounded many important policies dealing with the Far East, and short of taking up arms the one way of accomplishing these policies has been through the cooperation of the nations of the east, principally, of course, Japan. But the mood of the island empire in the future will be more and more inclined to checkmate American policies in the East, as the result of the immigration law here barring her subjects, many students of the situation hold.

The years to come will surely bring a severe test to the Four-Pacific Treaty and the other agreements worked out at the Washington Conference to keep the peace of the Pacific.

METALS GET TIRED EXPERIMENTS SHOW

Some Scientists Seek Way to Lighten Man's Burden.

TORONTO, Aug. 15 (Canadian Press).—While psychologists at the British Association on the one hand are busying themselves with the question of reducing mental and muscular fatigue among workers in the various industries, engineers and physicists, on the other, are interesting themselves in the fatigue which they have shown is experienced in metals and machines.

A report presented to the Engineering section by Prof. B. P. Haigh, of the Royal College, Greenwich, describes tests which bring out the fact that dead, inert mechanisms are quite as susceptible to fatigue as humans are. Dr. Haigh showed how a piece of steel, which could resist a steady load of over 30 tons, gave way under a much smaller load which was applied intermittently about a million times, and that if the plate was pierced by a hole, the contrast between the steady and intermittent loads was much greater. Thus it seems that the constant adjustment of the metal to the load, and its recovery when it is removed, have a permanent, vitiating influence, which eventually results in the breakdown of the resisting power.

This observation has direct practical application in the case of an automobile, for example, it is pointed out, since some 72,000 "reversals in load" take place in an hour in the case of a motor operating at 1200 revolutions per second, and a similar hammering force has to be reckoned with in the case of printing presses operating at high speed.

The factor becomes of still greater significance in the case of areoplane engines, where the weight must be kept to a minimum, and the shocks cannot be absorbed by increased weight of the parts concerned, and, in addition to the mechanical factor, the possibility of endangering human life is much greater in this case.

"The exact nature of fatigue in materials, and the nature of determining it, have not yet been determined" Prof. Haigh admitted, but, in the course of his report, he describes various ingenious testing machines which have been designed by him for making the preliminary experiments. Prof. Haigh is given the credit for directing much of the experimental work in this pioneer field.

FABLES ON HEALTH

SUMMER TIPS.

Keep the tops of garbage cans tightly covered.

Provide yourself with fly traps or fly paper.

Keep windows screened, particularly those leading to the pantry.

These are a few of the "summer don'ts" observed by the hygeinic club of Anytown. For this is the season when the fly and the mosquito are abroad in the land with their ever-present threat of germs and disease.

The garbage can is one of the favorite camping grounds of the fly and altogether too much carelessness is tolerated by thousands of people who fail to keep the cans covered.

One good way of helping to get rid of flies in the house is to make a 1 per cent. formalin solution and leave it in a saucer. Flies usually seek something to drink in the morning and will meet their doom from this concoction.

Fly paper, traps and other mediums can also be employed to good effect if desired. The important thing is to rid the house of them whatever the method employed may be.

The Best "Bite" of all—
—is a light, tasty, nourishing sandwich, prepared from—
PARIS PATE
Take a few in your kit. They're simply great! Paris Paté is sold everywhere 2a

Stains Vanish Quickly When
SUMME
NAPTHA SOAP
Takes It's Place in the Laundry

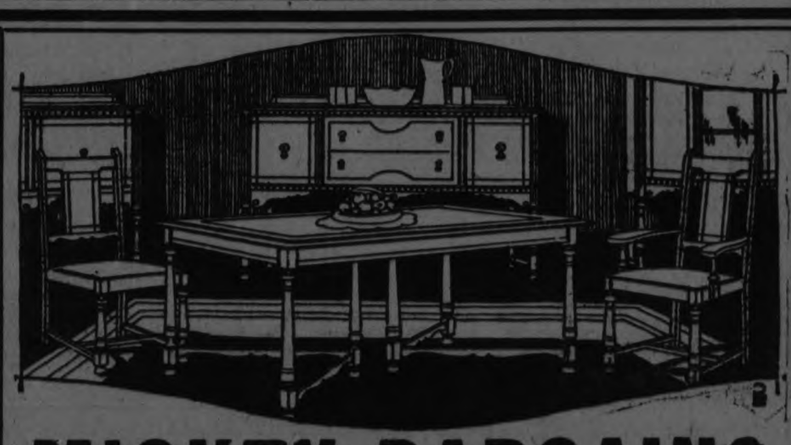

MIGHTY BARGAINS
In Dining Room Suites and Other Furniture and Home Furnishings, at
35 to 50% Off

The whole Store is overflowing with bargains in every line, and satisfied customers will tell you that prices are RIDICULOUSLY LOW and values ASTONISHINGLY HIGH.

Housewives NEVER had such an opportunity as this August Sale for saving money, so do not fail to share in this list of August specials

AUGUST SALE

Dining Room Suite, $84.50
One only, solid oak. Contains Buffet, Round Extension Table and set of six Chairs, covered in solid leather. Special price.... $84.50

$200 Dining Room Suite, $138
1 only, in walnut. Has long Buffet, large Square Extension Table and set of 6 Chairs, covered in solid leather. Regular price, $200.00. Sale price.... $138.00

MATTRESSES, $5.98
Pure Felt Mattresses. Special.... $5.98

BED SPRINGS, $4.95
All-Iron Springs in all sizes.... $4.95

BED BARGAINS
Pure White Enamel Beds. August price.... $5.50

EXTRA CHAIR VALUE
Kitchen Chairs, double rung. August price.... 89c

WINDOW SHADES, 79c
In all colors, green, white and cream. August price.... 79c

DRESSERS, $16.90
In mahogany, oak or walnut. Large mirrors and three drawers. Special price.... $16.90

STATUARY CLOCKS, $2.98
In gilted finish. Guaranteed movements. Regular price, $8.00. Sale price.... $2.98

SLIDING COUCHES, $10.48
In green or cretonne covering. All-steel construction. Double bed size. August Furniture Sale price.... $10.48

Home Furnishing Co.
Phone 1428 H. FLORENCE, Prop. 208 CHARLOTTE

Reliable Merchandise at Inviting Prices For Hall's Saturday Shoppers

Seven — One Hour Sale Leaders — Worthy of Your Attention

ONE-HOUR SALE, FROM 9 TO 10 O'CLOCK

Baby Lamb Knitting Wool

FULL 2-OUNCE SKEINS SATURDAY

Two Skeins, 25c

A splendid opportunity to purchase a fine 4-Ply Wool for fall outdoor garments. Colors to be had are navy, black, cardinal, sky and pink. Regular 20c value. On Sale for one hour only.

(Rummage Dept.)

ONE-HOUR SALE, FROM 10 TO 11 O'CLOCK

Linen Huck Towels, 19c Each

Heavy, durable qualities, full bleached, hemmed ready for use. Size 17 x 27 inches. On Sale for one hour only.

(Main Floor)

ONE-HOUR SALE SATURDAY MORNING, FROM 10 TO 11 O'CLOCK

42-INCH

Pillow Cotton

REGULAR 50c YARD

29c Yard

A heavy weave, full bleached, circular, 42 inches wide. On Sale for one hour only.

(Main Floor)

ONE-HOUR SALE, FROM 1 TO 2 O'CLOCK

Four String Corn Brooms, 25c

Made from green pliable broom corn, well filled, four strings, hand sewn. On Sale for one hour only.

(Rummage Dept.)

ONE-HOUR SALE, FROM 10 TO 11 O'CLOCK

Cut Glass Sherbert Glasses, 25c Each

Clear blown crystal, with grape, star and orange cuttings. Dainty upright styles. On Sale for one hour only.

(Rummage Dept.)

NEW FALL CURTAIN NETS AND SCOTCH MADRAS MUSLIN AUGUST FURNITURE SPECIAL,

39c

YARD

About 400 yards in the lot in a good assortment of different makes of Nets and Madras. Some very choice patterns to choose from. All one low price for Saturday all day and up to 9.30 Saturday night.

TWO FOR PRICE OF ONE SATURDAY

50 PAIRS OF

Net Curtains, Voile Curtains Marquisette Curtains and Panels

Some with lace and insertion, others fringed. While they last Saturday, two for the price of one. Regular values from $2.50 to $11.50 pair.

ONE-HOUR SALE, FROM 11 TO 12 O'CLOCK

Pure Linen Table Cloths, $3.95 Each

Beautiful Pure Irish Linen Cloths with assorted floral patterns and hemstitched hems. Size 70 x 70 inches. On Sale for one hour only.

(Main Floor)

Women's Summer Dresses

EVERY DRESS AN EXTRAORDINARY VALUE AT

$3.95 Each

Formerly much higher priced. This showing affords ample choice of linens, voiles and ratines. Made up with the latest style lines and trimmings. All new light and dark colorings.

ONE-HOUR SALE, FROM 2 TO 3 O'CLOCK, OF 81-INCH

Unbleached Sheeting, 59c Yard

Regular 79c value. Particularly heavy and durable. Full 81 inches wide. On Sale for one hour only.

(Main Floor)

Children's Summer Sox Clearing at 19c Pair

Clearing the balance of our summer stock of Children's Summer Sox and ¾ Roll Top Sox. The assortment includes white with colored tops and plain colors. Values which regularly sold up to 39c per pair.

Women's Mercerized Lisle Sport Hose, 98c Per Pair

Perfect qualities, knit in novelty sport weave. Fine mercerized lisle. Colors of black, brown, grey, sand and mauve. All sizes to be had. Regular $1.25 value.

Tapestry-Furniture Coverings

AUGUST FURNITURE SPECIAL SATURDAY,

$2.95

YARD

Regular $4.75 quality. 50 inches wide. A very closely woven quality and splendid color combinations.

DOUBLE-FACED

French Velour

AUGUST FURNITURE SPECIAL SATURDAY,

$3.98

YARD

Women's Perfect Silk Hose

VERY SPECIALLY PRICED AT

49c Pair

"Mercury Brand"—well known for its "knit to fit" qualities. Perfects in every detail. Colors of black, logcabin, nude and sand, in full size range.

TWO 2-HOUR SALES SATURDAY OF

Window Shades

10 A.M. TO 12 O'CLOCK AND 3 P.M. TO 5 O'CLOCK

98c Each

All Oil Opaque Window Shades in standard size, 37 inches wide, 70 inches long. Mounted on good rollers, ready to hang. You have choice of plain green, grey, white and cream; also combination colors. All one price, but only at the hours stated.

Natural Pongee Silk

33 INCHES WIDE

79c Per Yard

Pure silk quality, free from filling or dressing, in fine even weave, flawless. One of the most used Silks on today's market. Specially priced for Saturday.

Come - Share - and Save - in the Rummage Values

Men's Balbriggan Shirts and Drawers

SATURDAY

39c

PER CARMENT

The balance of the season's stock. All are perfects and of fine quality.

SHIRTS with short sleeves, up to size 40.

DRAWERS, ankle length, in sizes 34 to 36.

CUT GLASS TUMBLERS 6 for 39c

Clear blown crystal Glasses of 8-ounce capacity. Trimmed with dainty cut wreath design. Regular 10c value.

GIRL KNITTED BLOOMERS

Very Special at 15c Pair

Sizes 4, 6 and 8 years. Perfect qualities, finely knit cotton, pink only, elastic knee and waist-bands. Regular 25c value.

MEN'S COTTON SOCKS . . . . 15c Pair

Perfect qualities of fine cotton, comfortable and seamless, ribbed garter tops. All sizes. Colors of black and white.

"Saxony" Crepe Toilet Paper Large 8-Ounce Rolls. 5 ROLLS for 29c

Sold everywhere at 10c per roll. Fine, absorbent crepe tissue. Not more than 10 rolls to a customer and no 'phone orders accepted.

Richard Hall & Son Limited

Women's Knitted Drawers

25c Per Pair

Perfects in every respect. Made on roomy, comfortable lines. Lace trimmed. Knit from fine cotton yarns in plain and porous weave. Size 38 only. Regularly sold at 49c per pair.

REGATTA HELD AT CROWE LAKE

J. McCullough Won the Men's Single Canoe Race.

RAIN INTERFERED

MARMORA, Aug. 14. — Crowe Lake was en fete on Wednesday for the annual Regatta under the auspices of St. Paul's church. Rain in the forenoon unfortunately mitigated against the attendance. Old Sol however, permitted the holding of the aquatic events under the able superintending of Mr. A. V. Yates. The following are the results:

Lawrence and C. Gladney.

Men's single skirf race — 1, S. Lawrence; 2, H. Doig.

Ladies' tandem canoe race — 1, Miss B. McCullough, Miss Ackerman

Men's single canoe race — Mr. J. McCullough.

Mixed canoe race—Mr. J. and Miss B. McCullough.

Men's Swimming race—1, Mr. F. Groves; 2, Mr. R. A. Kirkpatrick.

Ladies' Swimming race—1, Miss MacPherson, 2,, Miss F. Ackerman.

Swimming race—Boys under 15 —1, Leslie Emigh; 2, William Shannon.

Walking greasy pole—1, Clarence Campion.

A very attractive midway did great business whilst the sunshine lasted. With the return of rain some sections were taken into the interior of Marble Cliff pavilion. Here also to the strains of Myer's Orchestra, the younger folk gaily danced. Lunches and suppers were served at reasonable prices. A feature that is noteworthy was the attendance of so many of the elderly folk.

L. T. B. A. Degrees.

On the occasion of the official visit of Worshipful Bro. W. J. Cottrell, D. D. G. M., of North Hastings District, L.T.B.A., to Sulphide L.T.B. 127 also attended after opening ceremoniees, Bro. Russel Marsh, W. M., of Sulphide Lodge, called upon the visiting lodge to assume charge. Four candidates received the white degree with Bro. M. W. Emmorey.

The D.D.G.M. took charge as the Scarlet Degree was exemplified, 7 candidates being elevated at its conclusion, intermission was called for lunch, following which the D. D. G. M.'s charge was given. Speeches by members of both lodges brought to close a memorable night in the history of each lodge.

Fishing Luck Fails.

Mr. Sanford Lawrence of hunting and angling prowess, soberly admits that his angling feats have not been up to the usual standard this year. Thus far his best fish has been the average 8 lb. weight though he claims a tussle with an 18 lb. beauty which in the end eluded him.

Deloro Play Roseneath.

MARMORA, August 14.—Deloro are drawn to play Roseneath at the latter place on Saturday next, through Picton not being yet established in their league. Many ardent supporters are expected to make the journey.

Mrs. George Riley was called away suddenly to Cordova on the evening of the 12th owing to the serious illness of her mother, Mrs. Henderson.

Mr. Desmond Gehan of Cobourg, arrived home at his parents on Wednesday surprisedly.

Rev. Norman Perry and family of Uxbridge are visiting Mrs. William McCoy.

Mr. Richards of Carlow is visiting relatives in town.

The Medical Association met in the Council Chamber on Wednesday evening.

The Medical Association met in the Council Chamber on Wednesday evening.

Rev. D. R. Clare left on Tuesday for a much needed two weeks holiday.

Mr. Hugh Boyd returned to town on Monday.

Miss Mabel Inkster of Trent Bridge, is holidaying with her friend, Miss Hilda Thompson.

BLUE NILE DAM BUILDERS WIN 6 MONTHS' RACE AGAINST FLOOD

ALEXANDRIA, Egypt, Aug. 15. —British engineers who are fast completing the world's biggest dam on the Blue Nile in the Sudan, have triumphed in a six months' race against the Nile floods.

The chief object of the dam is to raise the level of the water at this spot to a height at which it will flow through canals to irrigate a tract of more than 3,000 acres of land.

The annual floods, which reach their highest in mid-July, threatened to nullify the work of the engineers. Faced with this fact they have pushed the operations with an army of 19,000 workmen for the past six months before winning a victory which was in doubt to the last minute.

WILSON'S FLY PADS

Kill them all, and the germs too. 10c a packet at Druggists, Grocers and General Stores.

Ava Astor Weds

A romance which has been the gossip of England's society circles for sime time led Miss Ava Alice Astor, daughter of the late Colonel John Jacob Astor, to the altar as the bride of Prince Obelensky of Aussia. The prince's first wife, Princess Catherine Alexandrovna daughter of the former Russian czar, divorced him last January.

NORWOOD HOUSE CHANGES HANDS

News of District. Wheat Yields Forty Bushels To The Acre.

NORWOOD, Aug. 15.— Mr. Cleophas Deyman has purchased from Mr. Oliver Buck the cottage on Spring street occupied at present by Robt. Cross.

The inspector of Standing Field Crops was in this district the first of the week looking over the crops.

A large number of Orangemen from this district attended the celebration held in Omemee on Wednesday.

The Methodist Sunday School held their annual picnic on Wednesday afternoon at 'Old Orchard Beach', on the Trent River, the summer home of Mr. and Mrs. F. J. Stewart

A Good Yield

Mr. Ed. Scott thrashed fall wheat for Mr. Charlie Blake on Wednesday that yielded forty bushel to the acre

Mrs. J. Corneil received word the first of the week of the death of her brother and nephew in an auto mobile accident which occurred at Milton.

Mr. and Mrs. James McNichol leave this week on a visit with friends in Rochester and Buffalo.

Mr. M. Campbell of Guelph was a guest during the week at "Ousemore Place".

Miss M. Tucker spent Monday in Peterboro.

Mrs. J. S. Weir, recently of Bredenbury, Sask., is visiting at the home of Mr. and Mrs. John Weir.

Miss Annie Thompson visited with friends in Havelock during the week

Miss Verlie Jackson of Lindsay is the guest of her uncle and aunt, Mr. and Mrs. W. H. Tucker.

Mrs. James Frost is visiting with friends in Peterboro and Lindsay.

Mrs. Spicer of Trenton, and Mr. and Mrs. A. Spicer of Peterboro, were recent guests of Mr. and Mrs. James Frost.

Mr. and Mrs. Huffman of Peterboro spent Sunday with Mr. and Mrs Frank Webster.

Miss Willma Humphries has returned home from Toronto where she has been taking the summer course in domestic science.

Mr. Norton C. Porter was in Peterboro, on Monday.

Mr. and Mrs. Alfred Fife were in Peterboro on Monday.

Mr. W. Buck was in Toronto on Wednesday on business.

Mr. Robert Humphries of Louisville, Kentucky, is the guest of Mr. and Mrs. F. K. Kempt.

Rev. B. Ayres and Miss Ayres and family of Jerseyville, Ont., are at present guests of the latter's parents, Mr. and Mrs. E. J. Laing.

Mr. and Mrs. B. W. Squire and Miss Olive Stephenson, spent Wednesday at Stoney Lake.

Miss Whitney of Kemptville, is the guests of the Misses Clipdale, Peterboro street.

Mrs. W. Grady of Peterboro was the guest of her parents, Mr. and Mrs. J. McNichol, on Tuesday

Mrs. Audrey Marks is spending a holiday with friends in Toronto.

Miss Greta Clarke, who has spent the past five years as a missionary in China, and who is home on furlough, was visiting her sister, Mrs Frank Webster, last week.

Mrs. Howard Gardner was the guest of her mother, Mrs. Bingham in Peterboro, during last week.

Mr. Robert Curry of Detroit, is visiting his sister, Mrs. Harry Rogers.

Dr. N. F. Sutton and Mrs. Sutton returned home on Tuesday from a motor trip to Montreal, Quebec City and other oints east.

THE WEATHER.

Lowest temperature last night 42 degrees, and frost was not far away. This summer has been a remarkable one for for its coolness. We have yet to experience any excessive heat, and 90 degrees has not yet been reached. The day temperature seldom goes much above 80 degrees, and frequently even that figure is not attained. Usually at this season the whole countryside has a browned and parched appearance. Not so this year. Frequent copious showers, cool westerly winds, and Old Sol's tempered rays, have combined to give us a summer that is in a class by itself.—W.P.

NEWS TRENT RIVER

Good Fishing Reported in the Resort District.

TRENT RIVER, Aug. 15. —Recent guests at Mr. Whibbs cottage "Athlone" were: Mr. and Mrs. Blackburn, Mr. D. J. Kealey of Lindsay; Mr. John Whibbs of St. Thomas; Mr. and Mrs. Fitzgerald of Peterborough; Mr. Heffernan of Kosh Lake; Messrs. Garvey of Peterborough; Miss Barry of Indian River; Rev. J. Collins and mother of Peterborough; Mr. and Mrs. D. Sheehan of Regina. The Misses May and Annie Whibbs and brothers Gus of Indian River and Thomas of Toronto are holidaying at "Athlone."

The management of White Hall Gardens held a square dance last night.

Mrs. Oliver Garneau, while out trolling landed a 14 lb 'lunge.

Miss Loretta Bennett of 'Kilarney' has been spending a few days this week in Toronto.

Mr. Jack Christie of St. Catharines is holidaying at the Christie cottage.

Guests at the Cook cottage are Mr. Numgesser Sr., of St. Louis and son E. Numgesser of Cleveland, Ohio.; and Messrs. Percy Keyes and George Mather of Toronto.

AT KAWARTHA PARK

Party of Boys From Holy Name Society at Clear Lake.

KAWARTHA PARK, Aug. 14.— A detachment of boys from the Holy Name Society, Peterboro, went up to the Rotary Camp on Clear Lake on Monday where they will spend a fortnight. The boys look ready to enjoy the many privileges of the camp and judging from the stock of provisions which were provided the "three squares" will be bountiful as befits the appetite which the fresh air creates.

The following guests registered at the Maple Leaf Hotel, Kawartha Park during the past week:

Miss Bella Ricker, Edmonton; Dr. and Mrs. Cannon Ricker, Mrs. E. Dodds, Toronto; Mr. I. N. Norton, Mr. J. Carrell, Detroit; Mr. Walter Giger, Mr. F. Alward, Mr. Jas. F. Andrew, Miss A. Armstrong, Miss E. Armstrong, Mr. and Mrs. D. H. Pennall, Toronto; Mr. C. A. Johnstone, Mrs. Johnstone, Miss Johnstone, Mrs. R. Giddie, Bowmanville.

Miss Doris Clegg of Peterboro and Miss Margaret Kinnear of Oshawa are at "Spring Gables."

Miss J. Glover of Rochester is the guest of Mr. and Mrs. T. H. Glover at the Park.

McCracken's Landing.

Mr. and Mrs. L. Thomas of Toronto are guests of Mr. and Mrs. J. M. Gouinlock at "Sand Haven."

Mr. and Mrs. George Mason of Cuba and Mrs. M. Osborne and Miss Angela of Lakefield are guests at "The Victoria."

Dr. A. H. Smith and family of Rochester are at their cottage near the landing.

Mr. and Mrs. G. G. Connell of Lakefield spent the week-end at "The Victoria."

Guests registered at "The Victoria", McCracken's Landing during the past week are:

K. E. Hubley, Toronto; Mr. and Mrs. J. H. Sherin, G. R. Sherin, J. C. Sherin, N. W. Sherin, Lakefield; Mr. and Mrs. H. E. Ringel, Cleveland, Mr. and Mrs. R. O. Bailey and son, Cleveland; J. B. Howard, Cambridge; Bradley Rowell, Toronto; Mr. A. B. Herbert, Miss Grace Herbert, Rochester; J. P. Sherin, Lakefield; W. A. Doidge, Toronto; Mr. and Mrs. Davenport, Mr. Charles Querrie, Mr. Harold Morrison, Miss Clara Doidge, Arthur Doidge, Toronto; Mrs. J. H. Asplin, Miss Winifred Culver, Cleveland; Mr. and Mrs. R. E. Rummell and daughter, Medina, Ohio; W. J. Gerger and wife, Rockey River, Ohio; F. W. Doan and family, A. R. Stevenson, Peterboro; Frank E. Galvin, Louis. C. Delwang, Rochester; Mr. and Mrs. D. M. Hamilton and daughter, Kansas City; Mrs. E. R. Tate, Miss Nancy Tate, Lakefield, Mr. and Mrs. Geo. Norson, Havana, Cuba; Mrs. M. Osborne, Mr. and Mrs. G. G. Connell, Lakefield; M. Borrass, Havana, Cuba.

Crowe's Landing.

Turner Chapman of Toronto, son of Mr. B. M. Chapman and a well known athlete at Crowe's Landing for several seasons is in France this year at the Olympic games and with Tommy Walker represents Toronto in the swimming. In a try-out in Brantford, Chapman took 22½ seconds off the breast stroke Canadian record and Walker broke two records. Because the boys did not go to the try-out at Winnipeg, Montreal succeeded in ruling them out of the races in France.

Mr. and Mrs. J. W. Rork and T. J. P. Rork of Norwood, Mrs. D. J. MacLean and Miss W. D. MacLean of Lindsay are at "Aspen Nook."

Dr. Dow and family of Toronto are occupying "Yarrow Brae."

Mr. and Mrs. H. Robb, Mr. and Mrs. A. Patterson, Mrs. W. Robb, Miss Reta Robb, Master Trevor Robb all of Norwood and Mrs. J. M. Thompson, Miss Ruth Thompson and Mr. Jim Thompson of Shelbourne, Miss M. Harrison, Beaverton and M. Gordon Scott of Carberry, Man., are at "Oh So Kosy."

E. H. Crowley of Cleveland is visiting Mr. and Mrs. A. B. Mitchell at "Sunnyside."

CHANCELLOR QUITS.

WASHINGTON, Aug. 15.—(Canadian Press).—Dr. Otto Wiedfeldt, German Ambassador to the United States, will surrender his diplomatic post and return to Germany on September 15, having requested that he be relieved by his government in order to return to private life.

Dr. William Cuno, former German Chancellor, will likely succeed him.

Meet Your Friends for Afternoon Tea in the Tea Room | Bundles and Parcels Checked at the Parcels Desk on Main Floor | Ladies' Shoe Shine Stand in the Shoe Dept. Second Floor

The CRESSMAN Company Limited
"The Store of Smiling Service"

Light Lunches Served at any time during Store Hours Third Floor | Hair Dressing and Manicuring Parlors in charge of Miss Murney | 50c Mid-day Lunch 50c 11.30 a.m. to 2 p.m. Tea Room

Interesting Values That Will Command Your Attention

THE THIRD SATURDAY OF THE AUGUST CLEAN-UP SALES—MANY ATTRACTIVE OFFERINGS

LADIES' SPECIAL QUALITY

Silk Stocking with French Clocks, 69c Pair

Selling for Saturday only. These attractive Clocked Silk Hose are in colors of black, suede, coffee and white. A good range of sizes in each color.

STREET FLOOR, 1ST CIRCLE.

Ladies' Wool Bathing Suits $4.50

100 PER CENT. PURE WOOL

Of high-grade wool, in a wonderful range of colors, including navy, emerald, purple and black. All trimmed with contrasting colors. Sizes 36 to 44 inches.

SECOND FLOOR.

SPECIAL SELLING SATURDAY

"Cressman's Special" and "Megan" Hair Nets

SINGLE MESH, 5 FOR 25c DOUBLE MESH, 4 FOR 25c

These are Cap-Shaped Nets of fine sterilized human hair and is in consequence invisible. Remember the name and buy your supply Saturday. You'll need a goodly number on your vacation.

STREET FLOOR.

WEAR

"Harvey" Pointed Heel Silk Hose

$2.00 Pair

Peterborough ladies have favored this particular Hose on account of its wonderful quality. They are very attractive and exceedingly good wearing, and come in all the newest shades—black, white, grey, brown, bobolink, logcabin, silver, sunset, chaire and pongee.

STREET FLOOR, FIRST CIRCLE.

FIRST SHIPMENT

Wool Blankets, $7.95 Pair

CELEBRATED CLYDESDALE BRAND

Beautiful fine All Pure Wool Blankets, best Scotch make, large size, whipped singly. Soft, fluffy and woolly. Come with either pink or blue borders. Double bed size. See these Saturday for now and future requirements, $7.95 pair. MAIN FLOOR

20 DOZEN ONLY

Jacquard Colored Border Bath Towels 69c Each

ONE DAY—SATURDAY ONLY

A heavy-weight, large size Bath Towel in white with colored jacquard borders of pink and blue. Very absorbent and of excellent quality. If you are in need of Towels you will do well to take advantage of this price offering on Saturday. MAIN FLOOR

1000 Yards Ginghams, 32 and 36 inches, 39c Yard

Canadian, English and American Ginghams are here in a big range of colorings. Small, medium and large checks; also plain colors. Guaranteed to wear and wash well.

SATURDAY—STREET FLOOR.

Women's Satin Bathing Shoes

With rubber soles, heavy quality satin. Will stand any amount of wear. Soles will not pull off. Colors are green, red and royal blue. Saturday clearing at $1.49.

STREET FLOOR

Boys' Outing Shoes

These have brown duck reinforced uppers and the new crepe rubber soles. Sizes 11 to 13 at $1.69. Sizes 1 to 5 for $1.95.

STREET FLOOR

Women's White Buck Sport Shoes at $5.95

Strap styles, welted soles, low rubber heels. Women's Elk Sport Oxfords, trimmed with brown calf or field mouse kid. Some have rubber suction soles and others crepe soles. Saturday special clearing price, $5.95.

STREET FLOOR

SATURDAY—THE TWICE-A-YEAR

Lonely Sale of Men's Clothing and Furnishings

Every year early in August features our Semi-Annual Lonely Sale for Men. Honest and drastic price reductions make this Sale always a splendid success. It is an outstanding selling event of quality garments at prices you usually pay for much lower-priced lines. We cannot too strongly urge the advisibility of early buying.

ABOUT 100 MEN'S SUITS

By such well-known makers as Wm. H. Leishman, Society Brand, College Brand and Broadway Clothes. Sharply reduced for Lonely Sale Clearance.

$25.00 Suits $17.85 $45.00 Suits $36.85
$35.00 Suits $26.85 $50.00 Suits $39.85
$55.00 Suits $44.85

Any Straw Hat in the Store at Exactly Half-Price! All Sizes 6½ to 7⅜

Men's Extra Quality Balbriggan Underwear, 69c Garment

Our very best quality Balbriggan Underwear in a complete range of sizes—Drawers and Shirts 34 to 44. Made of fine Egyptian yarn and has mercerized lisle finish.

Men's Negligee Shirts, $3.00, $2.75 and $2.50 Values, Lonely Sale $1.85, 3 for $5.40

Materials are English oxfords, percales and cambrics. Mostly smart striped patterns, and there is a complete size selection from 14 to 17.

Men's 50c Handkerchiefs Lonely Sale 2 for 50c

Made in Ireland, hemstitched with the popular narrow hem. A value which is sure to mean quantity buying.

Arrow, Forsyth, Lang and Tooke Shirts

FORMERLY $4.50, $4.00 AND $3.50

Lonely Sale $2.89, 3 for $8.50

Highest grade Shirts from four of Canada's reputable Shirt makers. Materials are Scotch zephyrs, Russian cords, English madras and poplins, and there is a splendid color and pattern selection in every size 14 to 17.

Men's Silk Hose, 38c Pair, 3 Pairs $1.10

A splendid quality Fibre Silk Sox for men. Every pair guaranteed perfect. Colors are grey, navy blue, black and brown, and there is practically every size in each color.

$5.50 Outing Sweaters for Men or Ladies Lonely Sale $4.25

All-Wool Sweaters, V neck and heavy roll collar, jumbo or rib-stitch style. Colors are white, camel and cardinal. All sizes 36 to 42. Equally suitable for men's or women's wear.

$1.50 Zimmerknit Combinations for Men Lonely Sale Leader $1.18

These Zimmerknit Combinations are in natural shade only and are the popular ankle length and short sleeve style. Our all-season $1.50 value. Every size 34 to 42.

Boys' $2.00 All Wool Sweaters Lonely Sale $1.27

Ten dozen Boys' All-Wool Ribbed Knit Polo Style Sweaters, made in England, and are in plain lovat color. Sizes 20, 22, 24 and 26.

Penman's Artisilk Hose, 55c Pair 3 Pairs $1.50

A Penman quality Hose, made with double sole and fine elastic silk top. Colors are meadow lark, chestnut brown, black, navy blue and grey, and there is practically a complete size selection in each color.

MEN'S SHOP, STREET FLOOR.

ENTIRE NEW SHIPMENT

Ladies' Special Quality Double Weight Silk Hose, 89c

SATURDAY'S SELLING LEADER

Early shoppers will have a choice of every size in colors of black, white, grey, castor, beige, atmosphere and suede. A heavy Silk Hose, reinforced with art silk, in plain styles and French clocks.

STREET FLOOR, 1ST CIRCLE.

Men's Wool Bathing Suits $2.98

All Pure Wool Bathing Suits in plain and combination colors of grey, navy and green, navy and cardinal, blue, red and white, brown and green, black and orange and blue and white.

MEN'S SHOP, STREET FLOOR.

ABOUT FORTY DOZEN

Ladies' Balbriggan Step-Ins and Bloomers and Harvey-Knit Vests, 39c

The Bloomers come in pink, mauve and white, while the Step-Ins are pink and white. The Vests are the no sleeve and short sleeve styles. A garment you would pay 50c for anywhere.

STREET FLOOR AND BARGAIN ANNEX.

A GREAT VALUE AUGUST "CLEAN-UP" SALE SATURDAY

Ladies "Niagara Maid" Gauntlet Gloves, $1.69

ALL FORMERLY PRICED UP TO $3.00
ONE DAY—SATURDAY ONLY

A quick clearaway price on these very best quality Novelty Silk Gauntlet Gloves. Every pair is the present season's style and represent the smartest styles of the year. Values run easily from $2.25 to $3.00, and we are selling one day—Saturday only—at this especially low price. The color selection includes brown, grey, white, black, tan, navy and pongee, and sizes are 6, 6½ and 7, but not every size in each style.

STREET FLOOR.

SATURDAY

The Handkerchief Selling Event of the Year

Fine quality colored Swiss mulls, natural shantung, raw silks, silk crepe de chines and colored all-linen with black borders.

ALL ONE PRICE

3 for 49c

Novelty Handkerchiefs are the season's favorites, and Saturday we offer a selection of our newest and most correct silk, mull and linen novelties in a host of beautiful colorings at a decided price saving. When you see them we know you will feel you just cannot resist buying them in half-dozen and dozen quantities.

STREET FLOOR, FOURTH CIRCLE.

REPEATING SATURDAY'S AND WEDNESDAY'S SALE SUCCESS OF

Ladies' Harvey-Knit Lisle Finish Undervests 27c, 3 for 75c

SIZE 36 ONLY

Without sleeves. An ideal warm weather garment with a lisle finish. Size 36 only.

STREET FLOOR AND BARGAIN ANNEX.

Mercury Maid Ribbed Top and Niagara Maid Silk Hose $1.48

$1.85 AND $2.00 VALUES

Both lines are pure thread silk. Colors are black, white, brown and navy blue. For one day your saving will be exceptional.

AGAIN ON SATURDAY ONLY

Laundry Soap, 10 Bars 65c

Choice of Surprise, Sunlight, Gold and P. & G. Naptha. Special Saturday at the rate of six and a half cents a bar. No 'phone orders please.

BARGAIN ANNEX.

Ladies' Summer Dresses $7.85

Extra special at $7.95. Grouped together on one rack are extra fine Summer Dresses, mostly "just in" styles. A wonderful selection of voiles, ratines and crepe. Values run easily up to $20.00. Sizes 16 to 40. Clearing Saturday, $7.95. STREET FLOOR

Gingham Aprons, 25c

Aprons made from fast-coloured Check Ginghams, in fancy Plaid effects. These come well down over the Skirt, and have no bib, but are very cheap at Saturday's low price of **25c**

THE J.C. Turnbull CO. LTD

100 Boxes of Kotex at 75c

100 full size Boxes of Kotex on Sale in the Corset Department and at the Toilet Goods Counter on Saturday. The standard price of this article is $1.00 per Box, And we have 100 Boxes to Sell Saturday at, Box.. **75c**

Out Go 50 Wash Dresses Saturday Morning at 3.98

Pick and choose a Wash Dress Saturday from fifty of as snappy garments as we have shown this season. Pretty voiles embroidered or in plain colorings with drawn work, ratines in half a dozen different designs, plain colored crepes, and a few broadcloths included in the lot. When you see these Dresses you will realize how determined we are to clear the racks to the last Dress. You can thank the unseasonably cool weather of the past few weeks for this really astonishing bargain.

Saturday morning, on the Second Floor, over fifty handsome stylish Wash Dresses, all this season's garments, many new within the last few weeks, values up as high as $13.50, will be grouped together at one low price. Your choice for 3.98

The Last of the Summer Millinery

All our Summer Millinery grouped in four lots for quick selling Saturday. Trimmed Hats at $1.25, $1.95 and $3.65—worth the price three and four times over—and Children's Fine Straw Sailors at 79c make four of the biggest Millinery bargains we have ever offered.

Trimmed Hats, $1.25

There are less than 20 of these Hats—every one new this season. Hats that have style and individuality and are made of good materials. Worth the price three or four times over. Some were up as high as $7.50. Final clearance Saturday. **$1.25**

Less Than a Dozen High-Grade Models, $3.65

Patterns and the best production of our own workroom. Hats that were up as high as $15.00. Some are light, others dark, with a few black and white. Your choice at this final clearance on Saturday..... **$3.65**

White and Colored Hats, $1.95

There are about 15 Hats in this lot—all summer styles and most attractive. You will get your money's worth twice over before the wearing season is done. Regular values up to $7.50. All new within the last few weeks. Final clearance Saturday..... **$1.95**

Sailors, 79c

These are made from fine straws and trimmed with good quality silk ribbon. They can be had in navy, black, sand, white and in combinations of these shades. Regular values up as high as $2.50. It would pay you to buy for next season at this price, each, only..... **79c**

The August Gossard Corset Sale

Saturday will be the last day of a really remarkable Sale of Gossard Corsets. These are lines right from the factory this week. The quantity is limited and prices cannot be repeated. Here are the four specials.

Special No. 1 at $1.49

This is a good Corset for the medium to curved figure. Made from strong imported white coutil, neatly trimmed with pink braid, has elastic inset at the bottom and strong hose supporters. Can be had in sizes 22 to 27 only. A standard $3.00 quality. August Gossard Sale..... $1.49

Special No. 2 at $1.49

This is another popular Gossard style, a dainty lightweight Corset. Made of pink figured batiste, very strong and serviceable, four hose supporters. Comes in sizes 22 to 27 only. Most unusual bargain at, per pair..... $1.49

Special No. 3 at $1.69

This Corset is a comfortable hip confiner in the clasp-around style. Made of White Surgical Elastic. Four hose supporters. Sizes up to 26 only .... $1.69 A wonderful bargain, per pair,

(Third Floor)

Special No. 4 at $2.69

This is an exceptionally good wrap-around Corset, with front lacing. It is made of Pink Brocade that will give good service. Heavy elastic used in this garment. Really a wonderful value at, per pair $2.69

Silk and Wool Pullovers, 98c

Silk and Wool Pullover Sweaters, in Misses' and Ladies' sizes; 38 is the largest we have; all the season's bright shades. Garments worth Saturday's price twice over. Each, only .....

98c

(North Aisle, Main Floor).

Broadcloth Waists, 3.95

New Waists, made from a fine quality English Broadcloth, in the popular Shirt Waist effect. High convertible collars and mannish cuffs, in shades of Orchid, Sand, and White. All sizes. Exceptional value at, each .....

$3.95

(Second Floor.)

300 Yds. Dress Voiles, 25c Yd.

Saturday we make a Clearing Lot of our Dress Voiles, dark and light grounds; some short lengths; some patterns in good quantities. These are a gathering together of broken lots and odd lines of 35c, 49c, 59c qualities. Every yard new this season, and all grouped in One Lot for Clearing, Saturday, at ....

25c

BASEMENT VALUES

Aluminum Dish Pans

Heavy quality 100% Pure Aluminum Dish Pans. Heavy rolled rim, 14-Quart size. Regular stock price $2.25. Saturday Special, each **$1.39**

Floor Wax, 59c

Hawes' genuine Floor Wax, made from the very finest ingredients and well blended. It is especially prepared for Hardwood Floors and Furniture ..... Full sized Tins, each **59c**

Milk Pails, 45c

These Milk Pails are made from heavy sheet tin, have flare top and wooden handle; just a handy size for milking. Saturday Special, each **45c**

Galvanized Pails, 50c

Heavy Galvanized Pails, with flare top and heavy rim at base; splendid for water pail or general use around the House or Farm. Saturday, each **50c**

Galvanized Garbage Pails, $1.19

Large sized Garbage Pails, made with heavy handle and lock lid; an exceptionally strong, durable pail, and especially priced for Saturday at, each, **$1.19**

LAST MINUTE PURCHASE
Fifty Voile Dresses at $2.50

The last of the season's clean-up from a maker of Fifty Pretty Coloured Voile Dresses, fashioned in some of the best styles of the season. All sizes up to 42, in colours of Navy, Brown, Copenhagen, and Grey, with pretty floral design in White. Yoke trimmed with good quality Lace. Real smart Frocks, priced at just a fraction of their actual value, but the maker wanted to clear his racks.

Your Choice of Fifty Saturday Morning at $2.50 Each

Yard Wide Black Duchess, $1.98

One Hundred Yards Black Duchess, in a rich, heavy quality that will stand no end of hard wear. Genuine Swiss importation, and an exceptionally good Silk at a moderate price. Per yard only **$1.98**

All-Wool Dress Plaids, 49c

This is a capital material for Girls' School Skirts or Dresses; pure Wool Imported Plaid in Tartan effect, 40 inches wide. Saturday Special, per yard **49c**

Pure Wool Serge, 79c

This Serge can be had in either Black or Navy, in 40-inch width; a splendid weight, and ideal for Girls School Skirts. Special at, per yard **79c**

New Flannel, $1.95

New Dress Flannel, in every popular shade of the season; made from the purest of Wools, with a beautiful finish; 54 inches wide ..... Specially Priced at, per yard **$1.95**

Saturday at the Candy Counter

FOUR SPECIALS FOR LOVERS OF GOOD CANDY

Blue Ribbon Toffee, 6 Bars for 25c

This famous pure sugar Toffee never sold at less than 5c per bar. Saturday we have 300 Bars to sell at ..... 6 FOR **25c**

Fresh Shipment of Jordan Almonds

Just received, pure wholesome Candy, with Almond centre. Saturday, per Pound **39c**

Chocolate-Covered Burnt Almonds, 59c

Another 100-Lb. shipment of Fresh Burnt Almonds, with Chocolate Coating. A delicious confection. Saturday, per Pound **59c**

Fresh Jelly Beans, 19c

100 Lbs. of Fresh Jelly Beans, the children's favourite Candy. Saturday, per Pound, **19c**

TOP FLOOR BARGAINS

Ladies' and Children's Cotton Hose, 19c

These Hose can be had in Brown or Black, and are an extra good quality Cotton, with seamless feet. Saturday Special ..... 3 Pair for **50c** Per Pair—19c—or .....

More Satinette Bloomers at 98c

These Bloomers are made from strong English Satinette, in Green, Black, Navy, Tangerine, Mauve, or Purple; elastic at knee; cut full and roomy, and not stinted to make a low price. Saturday, per pair **98c**

Jersey Knit Step-Ins, 49c

These come in Pink and White only; nicely trimmed with Lace; well made, and come in all sizes ..... at, per pair **49c**

Boys' Wool Jerseys, $1.49

These Jerseys are well made from Pure Wool Yarns, specially knitted to stand the wear the average rough and tumble boy will give a Sweater. Can be had in Navy, Brown or Grey. Sizes 22 to 32 ..... Saturday's Price **$1.49**

Summer Vests, 19c

These splendid Vests can be had with or without sleeves, in full, roomy sizes, and especially priced at, each **19c**

MAIN FLOOR SPECIALS

Large Bath Towels, 49c

Heavy White Terry Bath Towels, English made. Size 19 x 36. Saturday Morning, each **49c**

Kimona Crepe, 59c

Kimona Crepes in plain colourings and fancy designs; particularly suitable for long Kimonas, in pretty, bright shades. Regular values up to $1.00 ..... Clearing on Saturday at, per Yard **59c**

English Oxford Shirting, 15c Yard

One End Only of English Oxford Shirting. This is slightly imperfect, but not in any way that will affect the wearing qualities. Capital for Boys' Shirts, Blouses, etc. Saturday we clear the End at, per Yard **15c**

COBOURG AND THE DISTRICT

Big Week During the Progress of the Horse Show.

OTHER NEWS

COBOURG, Aug. 15.—This is a big week in Cobourg's summer season in fact it is the week of the summer here. The town is full of visitors and there are the Horse Show events in the day time and social events, dinners, teas, luncheons and dances at night.

Trum—de Herr.

A marriage a little out of the ordinary was solemnized here Sunday afternoon at 4.30 o'clock at the Baptist parsonage in that the bride had come all the way from Holland to marry the man to whom she was bethrothed. At 3.49 Miss Christiana de Herr arrived on the fast train from Montreal and at 4.30 was married to Mr. Gerardas J. Trum, who had preceded her to Canada and to Cobourg. The young couple were accompanied by Mr and Mrs. Roberts, Provincial Road, West, where the groom is engaged and where they will reside. Both come from Rotterdam, Holland.

The Late Mrs. A. R. Stephenson.

The death took place at Ogdensburg, N.Y., on August 5, of Mrs. Stephenson, wife of Dr. A. R. Stephenson and before her marriage, Sarah Helen Carruthers. The local friends of Dr. Stephenson, who was a son of the late Joseph Stephenson of Coboug will sympathize with him in his bereavement.

District I.O.D.E. Event.

At the last regular meeting of the Cobourg Primary Chapter of the I.O.D.E. it was decided to have a gathering of District Chapters here on September 18, which is expected to be a grand rally day. Out-of-town speakers, prominent in the west, will address the gathering.

Local and Personal.

Capt. and Mrs. James Peacock celebrated their golden wedding anniversary at their home in Port Hope on August 4. Mr. and Mrs. A. Matthews, Rochester, who were groomsman and bridesmaid at the first happy event, came over, and went up to Port Hope to join other friends in congratulations and good wishes.

Personals.

Rev. W. J. H. Smyth, Wellington, who preached in the Methodist Church here on Sunday has been spending a holiday at Omemee, where he formerly resided.

Mr. F. C. Merrill returned last week from a pleasant holiday spent at Rochester, Buffalo, Chatham and other points, but Mrs. Merrill, who accompanied him remained over with her mother and others of the family to spent "Old Home Week" at the latter place.

Senator and Mrs. Laird of Regina visited with old friends in Port Hope and Cobourg last week. Senator Laird is a former well-known Cobourg citizen.

Mrs. Geo. Ramsden has the honor of being the first Port Hope citizen to receive a letter by aerial mail. It was posted by her daughter, Mrs. D. Crittendene at San Francisco, Cal., Saturday night and reached its destination the following Monday. The letter bore a 24 cent aerial stamp.

Miss Dingman, Miss Eleanor Laird, Miss Fair and Miss M. McConnell, Toronto are in town for Miss May Pringle's marriage.

Mrs. Martin and Miss Martin, Chicago, are spending some weeks at Miss Payne's, College street.

Mrs. W. J. Parsons, Toronto, who has been visiting her brother, Mr. L. Cruso, Fort Francis, is coming down for the week-end to attend Miss Pringle's wedding and will then go to Rice Lake to open their summer home at Lee Island.

RICE LAKE IS BEST

Buffalo Sportsmen Considers Fishing Grounds Unequalled.

BAILIEBORO, Aug. 15.—Mr. Chas. Renner of Buffalo, N.Y., with his party returned home on Tuesday after having spent a pleasant two weeks' vacation camping at Barnard's Landing, Rice Lake. This is the second time this season that Mr. Renner and party have been camping here, and they are in hopes of being able to return for a time during the duck shooting season. On both occasions that they have visited these parts they have had excellent success fishing, each time returning home with a good load of maskinonge and pickerel.

Mr. Renner stated that although he had visited many different fishing grounds, still Rice Lake has them all beat for both quantity and quality of fish.

Mrs. A. Pengelley, widow of the late Bishop Pengelley of Summerville, South Carolina, with her little son Arthur is visiting at her late husband's home at Rice Lake.

Ronald Isbister of Detroit is a guest of his parents.

Earle and Edgar Hughes of Toronto are guests at the home of Mr. and Mrs. J. Isbister.

Rev. A. H. McConnachie of Centreville conducted services in one of the leading Presbyterian churches in Toronto on Sunday last. Mr. Jas. Dutton of Peterboro took the Sunday morning service at Centreville in the pastor's absence.

Miss Verna Fell of Peterborough spent the week-end the guest of friends at Bailieboro.

Mr. B. Blake of Campbellford was a guest of friends in this village on Sunday.

Mrs. John Jewison of Toronto is visiting her daughter, Mrs. Hy Barnard.

NEWS FROM DOURO

Funeral of Late James Hogan Was Largely Attended.

DOURO, Aug. 15.—The funeral of the late James Hogan took place to St. Joseph's Church on Saturday morning. Deceased is survived by three sisters, Mrs. Patrick McMurray of Douro, Sister M. Berchmans of the order of St. Joseph,s Peterboro, Miss Nellie Hogan at home and one brother Albert of Barrie, all of whom attended the funeral.

Mrs. Agnes McMurray and children of Peterboro were recent visitors with the former's parents, Mr. and Mrs. Wm. Moher.

Mr. W. Holdship and children also his sister all of Montreal were recent visitors with the O'Leary families.

Mrs. Frank McCarthy and children of Peterboro are visiting Mrs. McCarthy's mothers, Mrs. Mary Cavanagh also her sisters, Mrs. Forsythe and Mrs. John O'Brien.

Mrs. Frank Moher and little son of Edmonton are visting Mrs. Moher's mother, Mrs. Anne Allen whose condition is still critical.

Mrs. G. Conlin and small daughter of Peterboro were recent visitors with Mrs. Conlin's parents, Mr. and Mrs. Maurice O'Brien.

There was a great turn out from Douro at the lawn social of St. Paul's church, Lakefield last Thursday. Messrs. P. Farley and M. Garvey were on a fishing trip to Trent River one day last week.

Misses Irene Farley and Mary McCormick of Peterboro were week-end visitors with the former's parents.

Miss Emma McMurray, nurse-in-training at Windsor returned to her duties after a pleasant visit with the home folks.

A Ball Game.

The Douro ball team played a game at Lakefield on Tuesday evening and succeeded in defeating the northern team by the score of 17 to 4. The local nine seem to be able to meet all comers this season.

Mr .and Mrs. Thos. Sheehan returned Friday evening from their honeymoon trip.

Mr. and Mrs. E. Holland and children of Ennismore were Sunday visitors of Mr. and Mrs. John M. Leahy.

Mr. Frank Milloy of Downeyville, Mr. Patrick Milloy of Lindsay, Mr. Peter Milloy of Peterboro and Mr. Tom Milloy from U.S. were recent visitors with their sister, Mrs. John M .Leahy.

Born—Last week, to Mr. and Mrs. Joseph Leahy, a son.

Born—At St. Josephs' Hospital, Peterboro on Saturday last, to Mr. and Mrs. Richard Sheehan, Jr., a son.

Rev. J. J. O'Brien of Peterboro, Mr. and Mrs. Frank Scollard of Ennismore, Mr. and Mrs. Johanna Walsh, Mr. and Mrs. Austin Hogan, Mr. and Mrs. Michael Heffernan, Mr. and Mrs. Richard Heffernan, Mr. and Mrs. David Garvey, all of Norwood, Mrs. M. Walsh of Hastings and Mrs. Michael Allen of Lakefield, were guests at the Sheehan-Garvey wedding last week.

AT MOUNT JULIAN

Good Fishing Reported By Visitors at the Mount.

List of guests registered at Mount Julian Hotel:

S. B. Roberts and Mr. Cassels, of Oshawa; Mr. and Mrs. Chas. Mongour and Mr. and Mrs. Anthony Mongour, Toronto; G. A. Gillespie, J. G. Hardill, and E. A. Adams, of Peterborough; Mr. and Mrs. H. G. Dills and Mr. and Mrs. J. G. Nelson, Johnstown, Pa.; Mr. and Mrs. L. R. Fisher, Rochester, N.Y.; Mr. and Mrs. L. T. H. and Master J. R. Ardiel, Burleigh Ranch; Miss Olive M. Gooding, Kenora; Mr. Gordon Hogarth, Toronto; James Griffin, Burleigh Ranch; Mr. and Mrs. Robertson and party, Belleville; Mr. W. O. Lunt and Mr. C. K. Lunt, Hamilton; Lillian M. Moore, Peterborough; William Robinson, Otonabee; W. Purdue, C. Sanderson, Toronto; W. Sanderson, Pickering; Ed. Ruthven, J. White and sons, Harry C. Cornett, Toronto; Wm. Garfat, Port Hope; Mabel Dunn and Minnie Dunn, Rochester; Kathleen Hogan, Irene Hogan, and Geraldine Hogan, Peterborough; Diana Hiscock and B. M. Thompson, Hamilton; Marjory Mesley, Peterborough; E. D. Johnson, M.L.A., Peterborough; W. Anderson, Round Lake; Charles Meader, C.E., Toronto; Dr. Sutton, Peterborough; Mr. and Mrs. E. V. Robertson, Peterborough; M. Fitzgerald, City Iowa; J. Clark Acton, F. S. Thomas, U. N. Jones, D.D.S., T. F. Clarke, H. P. Markenham, Toronto; Mr. and Mrs. S. D. Hall, C. N. Hall, A. McKee, Peterborough; W. H. Beatty, Port Credit; G. Dudley Thomas, Toronto; L. T. Acton, E. B. Munroe, D. C. Cotton, Port Credit; Mr. and Mrs. A. Thornalle, C .S. Hudson, Toronto; G. O. Cameron, Montreal; Charles Schaifer, L. J. Cavanagh, R. J. Ferrick, Rochester, N.Y.; Mr. and Mrs. Spalding, Mr. Macarthy, Toronto; Helen Gillespie, Keene; Mr. and Mrs. Jack Gillespie, Peterborough; John Frazer, Rochester; C. J. Fox, Toronto; John J. Frazer, John McKewn, of Rochester; G. W. Hatton, David G. Hatton, Norman C. Hatton, Marjory C. Hatton, Peterborough; L. J. McMahan, Montreal; Miss Wood, Montreal; Rev. C. E. Pratt and Mrs. Pratt, India.

The fishing has been very good, several nice lunge having been brought in, as well as Mr. Strickland's fine catch of bass.

CRISP CRACKERS.

Cake, crackers, bread and gingersnaps will retain their crispness and freshness if kept in tin receptacles, but if they are kept in stone jars, they become moist.

REPORTS PRESENTED AT THE FIRE FIGHTERS' CONVENTION

N. F. P. A. PLATFORM

We have had before us the report of the Convention of the National Fire Protection Association, of which we are Associate Members, and we would like to take the privilege of bringing before your attention the platform of the Association that we have affiliation with, as we think that it will be of some benefit to all of us.

The National Fire Protection Association, assembled for its twenty-eighth annual meeting, advocates the following measures for reduction of the preventable fire waste of the United States and Canada:

1. The systematic inspection of all buildings by city fire marshals or local firemen to insure the enforcements of rules for cleanliness, good housekeeping, and the maintenance of safe and unobstructed exits, fire-fighting apparatus and other protective devices, and to enable firemen to become thoroughly familiar with the essential structural and other features of buildings which it is their duty to protect.

2. The enactment by each state and province of the fire marshal law advocated by the Fire Marshals' Association of North America to the end that official investigation may be made of the causes of all fires, preventable fires may be eliminated by public education, and the crime of arson stamped out through vigorous prosecution of incendiaries.

3. The adoption by all states and provinces of minimum building and fire protection requirements for the protection of public and private hospitals, schools, asylums and places of public assembly.

4. The education of children and the public generally in careful habits regarding the use of fire.

5. The exercise of the utmost care in the use of matches and smoking materials and the enforcement of legislation prohibiting smoking in all parts of industrial and mercantile buildings except in such fire-resistive rooms as may be especially provided for the purpose.

6. The adoption and enforcement by municipalities of the Standard Building Code of the National Board of Fire Underwriters to the end that fire-resistive building construction may be encouraged, the use of inflammable roof coverings prohibited, and building interiors so designed and fire-stopped as to prevent the development and spread of fire therein.

7. The wider general use of the automatic sprinkler as a life saver and fire extinguishing agent and the more general use of standard smoke-proof towers and of horizontal exits through properly protected openings in fire division walls as important life saving facilities.

8. A careful study of the technical surveys of cities published by the National Board of Fire Underwriters covering the items of water supplies, their adequacy and reliability, fire department efficiency, fire alarm systems and conflagration hazards, and of the possibility of co-operation among neighboring cities through mutual aid and the standardization of hose couplings.

9. The adoption of effective legislation regulating the purchase, sale, use and storage of nitro-cellulose motion picture films; the prohibition of the display of such film in any building not equipped with a standard enclosing booth, and the ultimate substitution in the manufacture and use of motion picture films of the slow-burning film in place of the nitro-cellulose film.

10. The general prohibition of the discharge or firing of fireworks, fire balloons, or other pyrotechnic display except as a public function conducted by properly authorized individuals under the supervision of officers of the fire departments.

11. A more general legal recognition of the common law principle of personal liability for damage resulting from fires due to carelessness or neglect, and the enactment of laws or ordinances fixing the cost of extinguishing preventable fires upon persons disregarding fire prevention orders.

12. The application of the above and other well recognized principles of fire protection to local conditions through the agency of fire prevention committees now existing or to be created in the municipalities of North America.

DEATH OF EX-LEADER OF LIBERAL PARTY

Since our last convention there has passed away to the great beyond one of the four leaders who were so favorable and anxious to see that the Firemen received humane working conditions. This was Mr. Hartley H. Dewart. We expressed our respects through a floral contribution at the time of the funeral as well as sending a resolution of condolence. Ever since our inception as an organization we have not played any one side of politics, and we have always been thankful of having friends in all corners of the Legislature, and it was with sorrow that we became aware of the death of one of our faithful supporters. In reply to our resolution the following communication was received:

D. H. Lamb, Secretary-Treasurer,
Ontario Fire Fighters.

Dear Mr. Lamb,—Will you express to the organization of the Ontario Fire Fighters my very grateful thanks for their deep sympathy and kind thought of me in my overwhelming loss. My husband always took a great interest in your organization, and I appreciate very much the beautiful wreath of roses and carnations you sent me.

Believe me, very sincerely yours,
(Signed) EMMA DEWART.

CONVENTION REPORTER

We are glad to report that we were fortunate enough to obtain the services of our original convention reporter, Mr. E. C. Young, for this convention.

CONVENTION AND ARRANGEMENTS

Full power was given to the Secretary to look after the 1924 Convention, and the Peterboro Branch expressed themselves to the effect that they would like to have a banquet somewhat similar to that of Hamilton to be run under the same arrangements. This we agreed to, and the results of same will prove its worth on Thursday evening.

FIRE PREVENTION

We note that under the report of the Convention of the National Fire Protection Association the committee dealing with Fire Prevention Week tell of how this week was observed last year in many cities. They cite the fact that in many of the municipalities the firemen went out and into the schools and had prepared an address on Fire Prevention that appealed to the younger folks. Fire Prevention Week has become a integral part of the civic life of all progressive communities [illegible] department taking an active part this year.

Mr. F. H. Wentworth, the Secretary of the N. F. P. A., offers his services and experienced ideas to all those wanting same. Just write to his office at 40 Central Street, Boston, U. S. A., and he will give you some helpful ideas on how to bring before the public that an ounce of prevention is better than a pound of cure. If you feel that your Branch would like to do something this September, now is the time to start organizing your campaign.

REPORTS OF OFFICERS

To the Delegates, Peterboro 1924 Convention.

In submitting my report for the year 1923-24, I do not intend to take up too much of your valuable time, as I feel that the General Report will cover all activities.

During the year just brought to a close, I have endeavored to be as watchful and ready as in the past to aid and help the Federation and its membership, as it were possible for me to be.

It was my pleasant duty to visit in the past year Peterboro and Kingston Branches, and I cannot speak too highly in their praise.

In conclusion, I wish to thank my Brother Executive Officers and the General Membership for their kind help and interest shown.

Respectfully submitted,
(Signed) JAMES J. O'KELLY,
1st Vice-President.

To the Officers and Delegates Assembled in the 1924 Convention.

In submitting my second report as 2nd Vice-President and an officer of the Provincial Federation of Ontario Fire Fighters, I first wish to thank the members for the confidence they have placed in me by electing me to their Executive Board.

I have tried in every way to further the interests and aims of the association. I have attended all the meetings of the executive and at all time, I have had the interests and welfare of all the members before me, and while I have nothing special to report of my own individual efforts, I have been in communication with several of the smaller towns in the north, and while they have not as yet joined they are giving the matter sincere consideration.

Thanking you for the confidence placed in me, and, hoping that what I have done meets with your approval, I am,

Fraternally yours,
(Signed) W. O'ROURKE,
2nd Vice-President

To the Officers and Members of the P.F.O.F.F.

I beg to submit to you my report as an Executive Officer for the year 1923-1924.

I have attended all meetings of your Executive Board, during the past year and taken an active interest in all matters pertaining to the membership at large, and have tried to perform every duty of my office in the best interests of this Association. I was instructed by your Executive to proceed to two or three places in the western part of the Province, with a view to organizing them, but owing to a re-organization taking place in our department at that time, I was unable to get away. Should you favor me with a renewal of your confidence, I can assure you I will visit these places as soon after the Convention as possible. I wish to take this opportunity of thanking the Officers and Members of this Association for the many courtesies and co-operation given me during my term of office.

Hoping this report will meet with your approval and wishing the P.F.O.F.F. every success and prosperity in the future, I am,

Yours fraternally,
(Signed) J. McGRATTEN,
Executive Officer.

To Officers and Memoers, Provincial Federation of Ontario Fire Fighters:

In submitting this report of my activities as an Executive Officer, to the delegates here assembled at our 1923-1924 Convention, I will do so as briefly as possible.

This has been my second term as an Executive Officer, and although perhaps the results were not as great as they should have been, I have at all times worked in the interest and for the betterment of the Provincial Federation of Ontario Fire Fighters. I have attended all meetings called by the President as well as attending to anything referred to me by our Secretary-Treasurer, and have given all matters brought to my attention, careful consideration and an honest and unbiased opinion, with the welfare of our organization at heart.

It also fell to my lot to have the distinguished honour of organizing a new branch in which act my efforts were rewarded with an 100 per cent. success and I am very pleased to say that the members of the St. Catharines Fire Force are now formed into a Branch of our organization. This, I think safe in saying, "Baby Branch" of the Federation will bear watching as they start away 100% strong and have members whose strength of thought will in short time bear fruits that many of us will profit from.

Before concluding my report, I wish to thank the members of the Executive and the members as a whole for the most generous support and confidence shown in the past year, and I sincerely hope that it will continue for the 1924-25 executive, and we can feel assured that only success can be the lot of our organization.

Trusting that my record for the past year meets with the approval of all concerned,

I wish to remain, yours fraternally,
(Signed) CHAS. F. McCARTHY,
Executive Officer.

To the Officers and Delegates of the Ontario Fire Fighters' Convention, assembled in Peterborough.

Brothers—I have been paid the honor of being elected to the Eecutive Board of the Ontario Federation at the Hamilton Convention and at the December meeting of the Executive was placed on the Legislative Committee, and in conjunction with the work of that committee I have given my every thought and effort to make the work placed with us a success. Although it may not look at a glance that our efforts have proved fruitful, yet in comparison to other associations, etc., who have made proposals for legislation to the Legislature at the last session, we have not suffered any in comparison. The last session was one that was far from following any precedent and there were many matters, our own wants included, that the Government were forced to lay over temporarily on account of the pressure of other work. The report of the Executive as a body covers our legislative work in the past year.

This is my first year on the Executive Board and I have attended all meetings and on any vote or discussion of business appertaining to the welfare of our organization, I have at all times considered thoroughly how it will effect us as a body.

Thanking you for the honour you have done me in the past and trusting that what I have done will meet with your approval, I remain,

Fraternally yours,
(Signed) R. LYONS,
Executive Officer.

Report of Secretary-Treasurer D. H. Lamb

For the Year 1923-1924

To the Officers and Delegates of the Fifth Annual Convention of the Provincial Federation of Ontario Fire Fighters, Greetings:

Acting in accordance with Article IX., Section 3, of our Constitution and By-Laws, I take great pleasure in submitting to you herewith my report covering the period from August 1st, 1923, up to and including July 31st, 1924.

This is the fifth consecutive time that I have had the honour and esteemed privilege of preparing for your consideration a report covering the activities of the combined position of Secretary and Treasurer of the Ontario Fire Fighters, as well as showing our financial position. Our progress has been next to phenomenal, both in the work accomplished as well as the growth of the Federation financially.

Since our last Convention I have had the pleasure of attending the Sixth Annual Convention of the International Association of Fire Fighters, that was held in Montreal, Quebec, on September 10th to 15th, 1923. While in session there were two matters that will be of interest to the Ontario Fire Fighters, namely, that resolutions were passed, addressed to the Dominion Government of Canada, asking for Dominion-wide legislation covering the Two Platoon System and the One Day Off in Seven. Although personally I am of the opinion that legislation of this nature will not be passed by the Dominion Government, but they will refer the same over to the Government of each Province, still the nature of the resolutions and the bringing of the same to the attention of the Dominion Government will be good as an educational movement, as it will instill in the minds of our Dominion Legislators that the wants of the firemen must be attended to. Ontario is blessed by being the first Province in Canada to adopt these measures, and since then we are followed in similar legislation by British Columbia, and in Alberta the Two Platoon and Day Off Bill passed, but in the case of the latter Act this must receive a majority vote of the electors in the municipalities affected by the Act. In Saskatchewan the firemen were not so lucky, as they were on the losing end of getting such legislation.

At the close of the I. A. F. F. Convention, as Secretary-Treasurer of the Ontario Fire Fighters I was laid a most distinguished honour as I was called upon by President Fred. Baer to act as presiding officer over the nominations and elections. I am sure our members are all pleased to learn that our old friend Fred. Baer and Geo. Richardson were both returned to office. George, you know, comes from Western Canada.

In my report I have tried to be as brief as possible, and yet at the same time not neglect giving you a definite report on my actions both as an officer and trustee of your finances, and I trust that the same will meet with your favor.

MEMBERSHIP

We still have growing pains, and the Federation now numbers nineteen Branches. Since our 1923 Convention we have added two Branches, namely, Brockville (re-instated) and St. Catharines, which now makes our total membership who are paid-up members 1292. Our hopes are now that long before our next convention we can report that three other departments have taken out affiliation.

ARGENTINE AVIATORS OFF

Argentine airmen have hopped off in an effort to fly around the world. Major Zani, pilot., and his mechanic, Ecltrame, have taken to the air at Rotterdam, Holland, hoping to equal the sensational feat of American flyer—a feat which British and French airmen were unable to complete.

SPARKS CIRCUS WAS GOOD SHOW

Two Performances With Large Variety of Acts. Some Of The Many Features.

The Sparks Circus came to town yesterday and gave two big performances, vanishing last night in the usual way of circuses, and leaving behind it the reputation for being a very good circus indeed. There were large crowds present for both afternoon and evening performances the evening audience numbering about three thousand people, and there was plenty of entertainment of various sorts for everyone. The Sparks aggregation is an example of the new type of circus which offers a really high-class entertainment at a moderate price, and specializes in clean attractions, beautiful costuming and clever acts. It was wholesome and entertaining from beginning to end, offering nothing that could offend the acutest sensibilities, and giving a splendid programme, featuring some really brilliant events.

The long noon parade, with its three bands, two calliopes and clean, attractive appearance, gave an idea of the worth of the ensuing performances, which opened with an Egyptian Fantasy, featuring Bessie Harvey, a lady gowned in red velvet, with gorgeous red-plumed headdress, seated on her kneeling elephant, and singing in splendid voice. An interval in the song, with its general chorus from the massed performers on the hippodrome track, was a nautch dance by a rose-clad girl in the central ring. Noticeable in the Fantasy was the clean, neat appearance of every performer and animal and the variety offered, with horsemen and horsewomen in red and yellow, carrying bells that made a chiming chorus, African blacks with tom-toms and native cymbals, kimona'd Japs afoot and women perched on plodding elephants, camels and striped zebras and clowns.

The array of clowns was as varied and interesting as any feature of the performance, and the "lady" masher who strove to inveigle visiting males added much to the hilarity of the watchers.

In the three rings there was something doing every minute. Thrills, many and strong, held the audience, while Steve Batty put his five big African lions through a series of venturesome stunts, the big beasts snarling and threatening their trainer as he cracked his whip and fired blank cartridges over their heads. Franz Woske's tiger group, with the beautifully marked, tawny cats coughing hoarse defiance, was another tumultuous and exciting act, and there was plenty of applause also for the performance of the big white polar bears with their two great Dane companions.

Two of the cleverest acts of an excellent programme were those of Professor Kloske's sixteen 'rotation' horses and a seal act. The first was a wonderful exhibition by eight pairs of finely-matched roan, dapple grey and white horses, beautiful beasts that answered every command, delivered in German, by their trainer, and enchanted the audience with their execution of army drills and manoeuvres. Scattering at a word, they became mixed in a central groun, then returned each to its own place.

Capt. Tiebor's seals were almost human in their cleverness, balancing balls on their noses and ascending ladders, while Barney, a big, petted seal, played the National Anthem all by himself with an air of comical satisfaction.

Bessie Harvey, mounted on horseback, sang again, trained pigeons flying to her and her steed; Tom Burns' pure white collies and two dexterous elephant acts, by Frances Widener and Statia Carray; groups of elephants and ponies, a riding ostrich that careened madly about the track with its clown rider, and had to be blinded to get it to return to its cage; Carl Wolf's llamas and ponies, the former a distinct novelty added to the general bill of fare.

Sparks' ten dancing horses, featuring Baron de Bell, ridden by Florence Harris, who accomplished a full body layback while the horse did a hind leg rear up, were loudly applauded. The habits of the lady riders here, as in the other acts, were exceptionally smart and attractive. Lady Fashion, a beautiful light brown horse, with heavy cream mane and tail and silken body, was a universal favorite, the intelligent beast getting much applause for its execution of the Chicken Reel and Argentine Tango.

Scenic features included the performance of dainty Naida Miller, a high-wire dancer who did some thrilling stunts in a jaunty manner, the Flying Walters on the aerial bars, a ballerina troupe of Spanish dancing and bareback riders in a comedy act, the Boston Brothers' acrobatic and balancing act, the Mardo trio of comedy acrobats, the Koban troupe of Japanese acrobats and high perch artists, featuring Kaichi, who walked up a flight of steps on his head, and there were plenty of thrills in the Boston Brothers' hand-to-hand catch over the heads of seven men, and the Jap Sakata's rope slide from the top of the big tent to the ground.

Instead of the old-time chariot race, the circus closed with a genuine English fox-hunt, the men and women in hunting "pink," with hounds trailing behind. This event featured Extra Dry, ridden by Florence Harris, in a thirty-foot broad jump.

A Wild West show, featuring some clever lassoing stunts and a boxing match in which Wilf Jones of Peterboro outstayed a circus challenger through four rounds, winning fifteen dollars at each performance, closed one of the best and cleanest circuses seen here in some time.

Park, Robert T.

DRUNK IN THE AIR.

Aviator Arrested Under Unusual Conditions.

GARDEN CITY, Kansas, Aug. 15. (United Press.) — The city lawyers are going through the statute books in order to find out if there is anything in them which says that a man can't get drunk in the air.

Yesterday Clyde Horchem, an aviator of Ransom, Kansas, landed on a vacant field near here. He reeled out of his plane and looked about.

The neighbors called the police.

"Who are you?" the police asked.

"I am an aviator. I am flying from either Wichita or Oklahoma. I don't know exactly which," the aviator replied.

He went to jail after the police had ofund a ¼ gallon of alcohol in the plane. He is charged with transporting liquor, pending possible charges of "intoxicated while flying."

own expense the road from the im-

If a man frequently says "I don't know," there is at least a reasonable presumption that he is well informed.

The Surprisingly Low Price of Goodyear Balloons

YOU are probably using one of the following popular sizes of straight-side, high-pressure tires—31x4, 32x4, 33x4, 32x4½, 33x4½, 34x4½, 33x5.

A year ago to-day you were able to buy these sizes of Goodyear Tires at the lowest prices in the history of the automobile business.

To-day you can buy Goodyear *Balloon* Tires to fit the same wheels for *even less money.*

Just think—*Balloon Tire* comfort, *Balloon Tire* saving on you and your car, *Goodyear* quality—for less than you paid a year ago for high-pressure tires requiring lots of air.

Goodyear quality increased by the invention of SUPER-TWIST, the superior new Goodyear Cord Fabric.

See the Goodyear Selected Dealer regarding a pair or a set of Balloon Tires for your car. Goodyear makes Balloon Tires to fit six sizes of wheels—the wheels now on your car, or new smaller wheels if you prefer their appearance or if you need them for fender clearance.

Goodyear means Good Wear

GOODYEAR
MADE IN CANADA

MAGEE'S GARAGE *Selected Dealer* 211 Hunter Street, W.
J. W. WATSON *Selected Dealer* 446 George Street
J. E. A. FITZGERALD *Selected Dealer* 254 Brock Street

PLEATS POPULAR.

Pleats are very smart this year, not only for sports skirts and afternoon frocks, but many pleated linings are to be seen as well.

JUMPERS, SWEATERS,

Hand-knitted jumpers and sweaters are to be very popular this season and the new wools take into consideration all the latest shades.

HERE, MONDAY

Remarkable and Instructive Demonstration of

VARI-TONE FOR WALL DECORATING

(Replaces Wallpaper)

ALL ARE INVITED—especially Architects, Painters, and House Decorators—by **COLEMAN BROS., to see Demonstrated in their Store, MONDAY, 18TH AUGUST,** the wonderful potentialities of **VARI-TONE for Interior Wall Decorating.**

VARI-TONE is a newly patented Sponge Roller method for simply, practically, and economically applying colours to Walls in a clean and uniform maner, thus producing attractive and novel decorative effects.

This device makes possible the application of two or more colours on the same surface, producing an intermingling of shades, which effect is both pleasing and harmonious, and impossible of achievement with a brush or other form of application.

The possibilities of this device are limited only by the originality and taste of the operator, and does away with such makeshift, uncleanly methods of applying paint, as wadded paper, rolled newspapers, rags, rope, etc., as used in the past.

Visitors will be surprised at the ease with which this decoration can be put on Walls, and that with this tool they can get **Actual Wall Paper Effects** in the most beautiful designs.

At COLEMAN BROS.

Dealers in Paints, Oils, Etc.
Near Corner of Brock **445 George Street**

It Pays To Take Advantage of

Fashion Craft August

Jack Primeau **Clearance Sale** *140 Hunter*

Men's Clothing, Furnishings, Hats and Caps, at Greatly Reduced Prices for Quick Clearance

Fall Lines Are Arriving Daily and We Need The Room

FIREMEN CONFER HIGHEST HONOUR ON PETER HERD

First President of the Federation Is Appointed A Life Member.

OFFICERS ELECTED.

Important Resolutions Deal With Couplings and Household Water Boilers.

Peter S. Herd of Toronto, the first president of the Provincial Federation of Ontario Fire Fighters on its organization, was yesterday, the recipient of the highest honour in the power of the Federation to confer when he was elected a life say of the good work of the past member of the association. All who spoke to the proposal had much to president, and Fire Marshall E. C. Heaton joined in the felicitations.

The Fifth Annual Convention of the Federation, yesterday evening, concluded its business sessions with the election of officers and choice of next convention city, and last night wound up the hard work of the conference with the annual dinner.

In the record of the resolutions committee, which reported yesterday, was some of the most constructive work of the convention. One of the recommendations made in the National Fire Prevention Associaton platform was the study of co-operation between municipalities, with special attention drawn to the stand ardization of hose couplings, and on this the report of the resolutions committee was adopted as follows:

We believe this to be a vital subject of interest of Fire Brigades and the people of Ontario, but recognizing the greatness of the task we recommend that a special committee consisting of Bros McGratton, chairman; Jones, and McCarthy, be appointed to deal specially with the subject and bring in a special report at the next convention. Further that this committee have power to confer with the Dominion Fire Chiefs' Committee with a view of securing joint action to secure a standard thread.

We further recommend that the Otario Fire Marshanll be requested to name an engineer from his staff to co-operate in the work of the special committee.

Safety Valves.

Another recommendation embodied in the annual reports, and one that is of universal interest, affecting as it does nearly every home in every city and town, arose out of an accident in Ottawa in which a domestic water boiler burst wrecking a house. There was no loss of life, probably due to the fact that the house was new and unoccupied

The recommendation was:

That whereas, in the City of Ottawa there was a domestic hot water boiler which blew up and caused the complete wreck of a private house, and,

Whereas, the water pressure at that time was approximately 45 pounds and that such boiler was one newly installed and that this same was due to white lead blocking the water circulation and that there was considerable amount of steam pressru placed on boiler, therefore,

Be it resolved: That we do approve of the recommendation that all municipal committees dealing with plumbing, steam fitting and Sanitary engineering should consider the advisability of having passed a bylaw to the effect that it be compulsory that a safety cock or valve be placed on all domestic hot water boilers.

J. J. O'Kelly, of Ottawa, father of the resolution, asked for Fire Marshal Heaton's opinion, and Mr. Heaton concurred in the suggestion and supported the proposal to draw the attention of the municipal authorities to the danger of domestic boilers blowing up. He said great credit was due to Mr. Kelly for his investigation which uncovered the facts in the Ottawa case. The proposal of the committee was concurred in by the delegates, and the recommendation will be communicated to the proper authorities in every city and town in Ontario of over 5,000 population.

These two items, the standardization of hose couplings and the provision of safetly valves on domestic boilers were made the progressive aims of the Federation for this year, being desigated by Fire Harshall Heaton, the most necessary and important problems confronting fire fighters at this time.

Benefit Fund.

Branch No. 3 of the Federation submitted a resolution as follows:

Whereas, some of the members of our Federation are not covered by life insurance to any great extent;

Be it resolved, That we, Branch No. 3, place ourselves on record of placing this motion before the Convention. "That in the event of the death of any member of our organisation, that is in good standing, that the sum of one dollar be collected from each member and paid over to his widow or next of kin."

After prolonged discussion, in which alternate plans were mooted, it was decided by the convention to submit the question to a referendum after explanation of the details has been made to the various branches.

Election of Officers.

P. S. Herd, Toronto, acted as the chairman during the election of the officers, and the following were nominated and declared elected without opposition:

J. J. O'Kelly, Ottawa, president.

W. O'Rourke, Sault Ste. Marie, 1st vice-president.

John McGrattan, Brantford, 2nd vice-president.

D. H. Lamb, Toronto, secretary-treasurer (re-elected).

C. F. McCarthy, Hamilton, R. Lyons, Toronto, and J. Connor, Galt, members of the Executive Board.

J. R. Coulbeck, Brantford, and A. Cross, Toronto, auditors.

There were also nominated for the Executive Board fut defeated on the ballots, R. Rollo, Peterborough, E. Grant, Sarnia, and J. R. Coulbeck, Brantford.

W. Jones, Peterborough, and J. Gordon, Hamilton, declined nomination for the board of auditors, and E. Grant, Sarnia, was defeated on the second ballot after tying J. R. Coulbeck on the first.

C. F. McCarthey, elected executive officer, is an old Peterborough boy, having lived on Park Street fifteen years ago. He is now residing in Hamilton.

The newly elected officers were installed according to the Federation ritual by Mr. Herd, and assumed their positions.

Next Convention.

Following a decision to hold the next convention and subsequent gatherings in June instead of August, the delegates chose Kitchener as the next convention city.

Fort William and Kitchener had entered written applications for the honour, and in the debate the former was sponsored by Lyons and Cross and the latter by Blackler and Gordon. Rollo and McAllister proposed and seconded respectively Belleville, but the Belleville delegates declared their city could not handle the convention.

On the ballot Kitchener obtained 18 votes, Fort William 4, and Belleville 2.

Votes of Thanks.

Votes of thanks to Branch 11 of the Federation (Peterborough), to Mayor J. J. Turner, the Fire, Water and Light Committee of the City Council, Fire Chief George Gimblett, the Chamber of Commerce, the press, and the citizens of Peterborough, were moved by S. B. Blackler, and seconded by E. Grant.

Speaking to the motions, D. H. Lamb commented specially on the kindness of the Chamber of Commerce in placing the convention room at the disposal of the delegates and allowing them the use of the office and stenographic staff of the Chamber.

R. Lyons said the Peterborough Branch of the Federation and Chief Gimblett have given the delegates more attention than in any other place where a convention has been held.

Incorporated in the vote of thanks to the Peterborough firemen was a proposal to present them with an illuminated address and a gavel.

Don't Want Wives.

President O'Kelly failed to get through the first business he approached as new chief executive when he threw out hints that someone propose that delegates take their wives to Kitchener on the next convenion. He remarked that the Fire Fighters' Federation is unique in that respect, being almost the only convention where the delegates leave their wives at home. No one proposed the change, and no action was taken.

Fire Marshal Heaton, replying to a vote of thanks extended to him, said: "It has been a source of great delight and benefit to listen to the businesslike way in which the proceedings here have been conducted. It has been a model convention in two respects at least. The delegates were present at roll call, betokening a remarkable interest on the part of the members, and only one delegate was absent from the sessions on account of illness. We now have three or four organisations interested in the suppression and prevention of fire. You are doing good work."

The executive committee was instructed to prepare a suitable recognition for immediate past President Blackler.

Secretary R. Carr and Captain Jones of the Peterborough Branch said the local Fire Department will benefit through the exchange of ideas at the convention. They expressed the pleasure of the local branch in entertaining the convention, and hoped for a return at no distant date.

ADVENTURES OF THE TWINS

By Olive Roberts Barton

WHAT MRS. FIELD MOUSE SAID

"Howdy, do!" she said when she saw Nancy and Nick.

"Did you find out anything?" asked Mister Zip. "Did you find out why so many people are getting into Happy Go Lucky Park for nothing?"

The Twins shook their heads. "Not yet," said Nick. "We went to see Mrs. Field Mouse in the basement of Maple Tree Flats, and she says she gives Flop money for taking home washings. She says he spends it all coming to your park, and she doesn't care, because she knows he's safe here."

"All right," said the fairyman. "Maybe you'd better go and see Mrs. Mole next."

"We were just going to," said Nancy.

So away went the Twins to Mrs. Mole's house under the hazel bush.

Mrs. Mole was at home and just doing up the lunch dishes.

Tap, tap, tap! went Nick on her front door.

Mrs Mole dried her hands and answered it. "I do declare," she remarked to herself, "I never put my hands into a batch of biscuit dough or dish water or something like that, that somebody doesn't come. Who do you s'pose it is?"

She put on her specks (for she was very near-sighted) and opened the door. "Howdy, do!" she said when she saw Nancy and Nick.

"How do you do," said the Twins. "Is Mikey at home?"

"No," said Mrs. Mole; "he isn't. He's at Happy Go Lucky Park. He's there nearly all the time since it opened."

"Has he any money?" asked Nick.

"Money!" exclaimed Mrs. Mole. "I should say so. Why, how could he get in without money, I'd like to know? The worst of it is, just because he's so big for his age, Mister Zip charges him full fare. And he's two weeks younger than his cousin, who always gets in for half."

"It's kind of you to let him go every day," said Nancy.

"Oh, I couldn't afford it," said Mrs. Mole, "only my brother always sends Mikey a dollar on his birthday. I keep it for him and give him 10 cents a day to spend. That's where he gets his money."

"Well, we will see him some time again," said Nick. "Goodby!"

So back to Happy Go Lucky Park went the Twins to tell Mister Zip that Mikey got 10 cents a day to spend.

"Hopping rain toads!" exclaimed Mister Zip. "That's funny! I sort of thought——"

Suddenly he stopped. "How much money did you say Flop Field Mouse got every day?"

"Ten cents for carrying washings," said Nancy.

"And how much money did you say Mikey Mole got?"

"Ten cents out of his birthday money."

The fairyman pointed to two little figures in front of the peanut stand, each buying a bag of peanuts. And each was carrying a brand new balloon.

"Then tell me how they have any money left to spend, will you?" said he.

"That's right," said Nick. "If each of them only has ten cents to get in, how can they come every day and still have 10 cents to spend?"

"There must be something wrong," declared the fairyman.

"We'll find out what it is," said Nancy.

"I wish you would," said Mister Zip with a worried look. "If things keep on like this, I never, never, never will make my fortune."

(To Be Continued.)

(Copyright, 1924, NEA Service, Inc.)

VOICE OF THE PEOPLE

A BEAUTIFUL POLICY.

To the Editor of the Examiner:

Sir: Under the various pretexts of liberty, hospitality, good fellowship, and (would you believe it?) even in the sacred name of religion, a determined effort is now being made to bring on the liquor traffic again, and and all its attendant miseries and to fasten it permanently upon this province.

It is proposed to put Ontario under a wet blanket, to turn back the hands of the clock, to put heavy brakes on the wheels of our chariot, and to step on the reverse instead of the accelerator; to increase drunkenness, crime and unemployment, to make living conditions for thousands of women and children simply intolerable, to greatly hinder the work of the churches, to make motoring, at present risky enough, much more dangerous; to cause a great falling off in the demand for children's shoes, and other necessaries; to force merchants to see large amounts of money, which they are at present receiving over their counters, suddenly sidetracked into the coffers of the liquor vendors, governmental or civilian; to add to the present anxiety of manufactures by forcing them to find some of their best workmen unavailable when their services are most urgently needed; to reduce the profits of our chartered banks by decreasing the amount of their deposits, and increasing the amount of their non-current loans and bad debts; to make it more difficult to pay off our public debt; and to adversely affect general business much more than any change in the tariff has the power to do.

The proposition is economically unsound, socially injurious, commercially disastrous, and ethically wrong, and it surely will not commend itself to any man who is either a reader or a thinker.

J. C. SMITH.

ELECTED OFFICERS

TORONTO, Aug. 15.— (Canadian Press).—Outstanding feature of Knights of Pythias Convention here to-day was elevation of John Ballantyne of Boston, and native of Galt, Ont., to position of Supreme Chancellor or Order.

His jurisdiction will extend over ten thousand lodges and approximately one million members scattered over continent.

Election to chair of Supreme Vice Chancellor, of Richard Witts of Milwaukee, Wis., was result of keen contest.

PREMIUM LIST FOR DOG SHOW

An Attractve List of Trophies And Cash Specials.

Rules and Regulations.

Peterboro is to have a dog show and a real one too. A special prize list has been printed by the board, just for the canine end of the exhibition. It includes fifty-five breeds, amongst which are all the varieities ever heard of by the average citizen and then some.

For instance, who ever heard of Doberman Pinchers, Retrievers and Dalmatians, varieties as familiar to dog fanciers as Sussex, Java, Polish and Black Spanish are to chicken fanciers.

The special prize list is most attractive. Trophies, cash specials and special prizes numbering 215. In the Russian Wolfhound class alone, the Russian Wolfhound Club of America offers to members, who exhibit, $150.00 in cash specials, two bronze and three silver medals. The sum of $72.00 in cash includes the balance of the specials in this class.

An entry fee of $1.00 for each entry of the same dog for all classes and $2.00 for each entry in the variety classes is charged.

Every intending exhibitor should obtain a prize list from either Mr. Herb Routley of C. B. Routley & Co., or at the Rolland Denne Flour and Feed Store. The show is being conducted under the Canadian Kennel Club rules and the prize list contains all the required information. Entries close on Monday Sept. 1.

Besides Trophies and Specials in the open classes a large number of specials are restricted to local classes, that is dogs owned in the county of Peterboro.

Arrangements have been made with the Central Canada Exhibition, Ottawa, and the Western Fair, London ,for all dogs entered in these shows, to be released in plenty of time to make train connections for Peterboro.

GLAND EVIDENCE.

More Theories Presented To Court In Chicago Murder Trial.

CHICAGO, Aug. 15. — (Canadian Press).—Endocrinology new "chemistry of Character," relation of ductless glands to mentality was subject for further revelation in the hearing to-day before Judge John R. Caverly to determine whether Nathan F. Leopold Jr., and Richard Leob shall be hanged or sentence to Penitentiary terms for kidnapping and murder of Robert Franks.

Theory of functional disorders of endocrine having affected adversely mentality of youths was advanced by defense alienist to bolster plea for mitigation of punishment.

Dr. Rollin T. Woodyatt of Chicago one of the few physicians who have studied endocrinology exhaustively, first witness to-day described various tests for determining the rate or degree of metabolism in patient.

MAY NOT NEED IMPORTED OIL FOR DOMINION

Development of Canadian Oil Shales May Eliminate Importation.

TO HELP BUSINESS

Only Requires Satisfactory Commercial Process—Chemists Working Hard.

TORONTO, Aug. 15 (Canadian Press).—Development of Canadian oil shales may do much to eliminate a annual adverse balance of trade of over 30 million dollars, according to Dr. G. S. Hume, of the Geological Survey of Canada, who addressed geologists at the British Association on the subject of Liquid Fuels in Canada.

"The production of oil in 1923 in Canada was obtained from wells in New Brunswick, Ontario and Alberta, but only 1.3 percent of the total consumption of crude and refined oils for the same time," Dr. Hume stated.

"This factor has given a stimulus to boring operations in the last few years, and tests of prospective fields have been made in many places. The most promising results have been obtained in Alberta.

"Canada possesses immense potential resources of oil in the tar sands of Alberta and the oil shales of the Maritime Provinces. The tar sands of Alberta occur over an area of 7,500 to 8,000 square miles, some portions of which give 20 percent bitumen, carrying an oil content as high as 69 percent. The oil shales of New Brunswick and Nova Scotia will, in places, produce as much as 30 to 36 imperial gallons of oil to the ton, with some by-products, and the amount of oil shales available is exceedingly large."

While a satisfactory commercial process of extraction has not yet been worked out for either of these types of fuel reserve, chemists and engineers are working on the question, Dr. Hume said, and the technical difficulties in the way of their utilization are being made the subject of extensive experimental work and laboratory investigation.

That a solution for the problem would shortly be discovered was the hope expressed by the geologist.

While admitting that an increase is possible in the production of wells, the speaker pointed out that at present the consumption is far in excess of the production, and it is not likely that the Dominion will be independent of foreign oil for some time. A further way out exists in the utilization of coal tar products, however, which is being extended.

"In Nova Scotia, in 1915, the Dominion Iron and Steel Company began the recovery of benzol and toluol with other products from the coking coal," Dr. Hume said. "They were used during the war for the manufacture of explosives, but subsequently they have been combined as a motor fuel, and the mixture was found so successful that production reached 292,000 gallons in 1921.

"It is claimed that this motor fuel possesses qualities which make it superior to the best gasoline, and with the establishment of coke ovens elsewhere in Canada, motor fuel from this source will become increasingly important."

FLAVELLE RETURNS.

Heard All About the Golf Episode and Calls It Mistake.

QUEBEC, Aug. 15. — (Canadian Press).—Sir Joseph Flavelle, who has recently been quoted as an opponent of golf on ground that it interfered with business, arrived home from London, England, on Montroyal this morning, and admitted that he had knocked rind off many a golf ball during his visit. As he walked down gangplank, in company with Lady Flavelle, he was met by a battery of newspapermen, who fired Salvo at his head; "Good morning, Sir Joseph; How's your golf.' 'Oh, yes,' he remarked gaily, 'I have heard all about the golfing hullabaloo, but it was all a mistake. Sir Joseph then explained that his alleged strictures upon universal pastime were taken far too seriously. He declined to express any opinion on the political outlook in Europe, or the MacDonald Labor Ministry, or unemployment.

BREATHING EXERCISES

"Say what did I tell you the other day about standing erect?" demanded Mr. Mann's physical instructor, when he again found that gentleman walking about with stooped shoulders.

"Well, what can I do about it? It's all right to stand there and tell me all the things that are the matter with me. But what can I do about it?" demanded Mr. Mann.

"A little exercise, continuously applied, will do it," the physical director answered.

"The first thing to do is to under take a series of breathing exercises. You can start to strengthen the abdominal muscles by lying on your back and raising first the legs and then the head.

"When you do your breathing exercises, remember to take slow, deep breaths and lie on your back when you do it. Later put a weight of two pounds or more on your abdomen.

"Once you have gained abdominal strength the matter of posture will be much easier. I'll tell you about how to get the best results out of these exercises the next time I see you."

BEAVERBROOK'S OPINION

MONTREAL, Aug. 15. —(Canadian Press).—"I am convinced that an election on Irish issue would be bad tactics for Conservative Party," said Lord Beaverbrook, in discussing prospects for an early change of government in England, here this morning.

AN ATOM GETS ITS PICTURE TAKEN!

Just a few scratches on the photographic film of Prof. W. D. Harkins, but they represent the first picturesever taken of atoms of matter in collision. It would take 100,000,000 of them laid end to end to make a line one inch long. And here they are, moving through space under the camera lens at the rate of from a few hundred to 1200 miles a second. To further complicate matters, Prof. Harkins (above) says the picture (at the lower left) merely shows only the nucleus of an atom in collision, it being only one-ten-thousandth of the size of the entire atom.

Granulated Sugar 10 lbs. 82c

Peameal Pickleback, lb.	40c	Clark's Pork and Beans—	
Cooked Ham, lb.	55c	No. 3 Tin	25c
Eggs, Fresh, Dozen	30c	No. 2 Tin	17c
Creamery Butter, lb.	37c	No. 1 Tin	12c
Tomatoes, 3lb.	25c	Libby's Pork and Beans, 2 for	25c
Potatoes, Peck	25c		
Kraft Cheese, lb.	40c	Tiger Salmon, 2 for	25c
Seedless Raisins, 4lb.	25c	Icing Sugar, 2lb. for	23c
Bread, Large Loaf	16c	Black Tea, lb.	59c
Pure Lard, lb.	19c	Coffee, good quality	65c
Shortening, lb.	19c	Matches, Box	10c
Shredded Wheat, 2 for	25c	P. & G. Soap, 10 Bars	57c
Quaker Corn Flakes	10c		

Buy Tobacco and Cigarettes Here - We Carry a Complete Line.

W. A. KILLORAN

559 GEORGE STREET - - 'PHONES 2286 and 875W

VELVET HATS

Velvet hats are due to replace felts, according to authentic style information from Paris.

PRINT AND PLAID

Printed and plaid chiffon dresses are replacing the heavier silks and crepes for summer frocks.

DOMINION STORES

Limited

CANADAS LARGEST RETAIL GROCERS

Buy Only What is Best at The Lowest Possible Price

When you place your entire Grocery Order at a DOMINION STORE, you are assured the best that skilled buyers can purchase at a saving that is passed right along to you.

You buy Quality, Freshness, and it costs less at DOMINION STORES.

LEMONS, DOZ. - - - - - - 25c
ONIONS, 4 LBS. - - - - - - 27c
WHITE SATIN PASTRY FLOUR, 24 LBS. $1.02
CREAM OF WHEAT, PACKAGE - - 24c

Dominion Baking Powder (No Alum) tin - - - 19c

FOR PRESERVING

CROWN GEM JARS, Pints, doz.	1.25	ZINC RINGS Doz.	20c
CROWN GEM JARS, Quarts, doz.	1.35	WHOLE MIXED PICKLING SPICE, lb.	23c
CROWN GEM JARS, ½ Galls. doz.	1.85	MUSTARD SEED, lb.	35c
PAROWAX Pkge.	12½c	TURMERIC, lb.	40c
RUBBER RINGS 3 doz.	25c		

Clark's Pork and Beans No. 2 2 tins 25c

G. G. or Lombard Plums - 25c
(Bayside Brand in Heavy Syrup) 2 for

BON AMI (Good for White Shoes), 2 for	25c	KELLOGG'S CORN FLAKES, 3 for	29c
BROOMS,	55c	CARNATION or ST. CHARLES EVAPORATED MILK, large tins, 2 for	25c
WASHBOARDS	57c	EAGLE CONDENSED MILK	21c
FIG JAM BISCUITS, lb.	23c	DOMINION or MAPLE LEAF MATCHES, 3 for	25c
TODHUNTER'S CHOCOLATE NIBS	39c	RICHMELLO TEA (A delicious blend of Ceylon and Assam Tea), lb.	79c
HANSEN'S ORANGE-ADE and LEMON-ADE, 2 pkts.	25c	RICHMELLO COFFEE(A high-grade blend), 1 lb.	65c
CLARK'S POTTED MEATS, 3 tins	25c	RICHMELLO COFFEE (A high-grade blend), ½ lb.	33c
D. S. L. CORN FLAKES, 3 for	25c		
SHREDDED WHEAT 2 for	25c		
POST'S BRAN,	15c		

33

Steady Savings — DOMINION STORES — Quality Products

WE SELL TO SATISFY

A GRAND

COMMUNITY PICNIC

AND RECEPTION

Will Be Held Under the Auspices of

The Peterborough Liberal Association

- IN -

Exhibition Park, Peterborough

THURSDAY, AUG. 28th

IN HONOR OF

RT. HON. W. L. MacKENZIE KING

(PRIME MINISTER OF CANADA)

HON. CHARLES MURPHY, Postmaster-General

HON. GEORGE P. GRAHAM, Minister of Railways and Canals

W. E. N. SINCLAIR, M.P.P., Leader of the Liberal Party of Ontario—and

G. N. GORDON, K.C., M.P.

(Deputy Speaker House of Commons)

Who will give Addresses on the Public Questions of the Day—Commencing at 2.30 p.m.

Decorated Auto Parade

On a mammoth scale will assemble at CENTRAL PARK at 1.15 p.m., and proceed to the Exhibition Park, accompanied by several Bands.

COMPLETE PROGRAMME OF SPORTS — including Motor Cycle Races, Baseball Tournament, Tug-of-War, and a full list of Field Events will be run off in the Grounds.

Evening Attractions

MONSTER AUTOMOBILE PARADE at 7.15 from Central Park to the Grounds, accompanied by City Bands.

BAND CONCERT IN FRONT OF GRAND STAND.

Dance and Social Evening in the Pavilion.

BRILLIANT DISPLAY OF FIREWORKS— Commencing at 10 o'clock.

This will be the LARGEST AND HAPPIEST Gathering ever held in Central Ontario.

EVERYBODY CORDIALLY INVITED— ADMISSION FREE.

Refreshment Booths on the Grounds ,where Sandwiches, Cold Drinks, and Ice-cream can be procured. Hot Water will be furnished Free between Hours of Five and Seven. Bring your Baskets, and enjoy a REAL OLD-TIME PICNIC with your Friends and Leading Public Men of Canada.

MRS. CHARLES PERRY,
President Women's Liberal Associations

J. J. HARTLEY,
President, Peterborough Liberal Association.

"GOD SAVE THE KING."

Add to the pleasure of the Motor Trip

380 George Street

ANNUAL DINNER OF CONVENTION WAS BRILLANT

Firemen And Guests Joined In Festivities With Hearty Good Will.

BEST EVER HELD.

Mayor Turner Pointed To Possibilities In Profession Of Fire Fighting.

Used to giving warnig as the fire truck speeds through the streets of Peterborough, a big gong last night fiund itself in queer surroundings when Toastmaster D. H. Lamb stepped on it in the banquet hall of the Empress Hotel to call the Federation of Ontario Fire Fighters to order on the occasion of the annual dinner.

About two hundred men sat down at the dinner, which was, in the opinion of visitors and delegates alike, the best managed affair of its kind seen in Peterborough in a long time and the best banquet the association has had in its five years of existence.

Seldom do men get together so well or so quickly as did the firemen and their guests last night, and never is there a better spirit shown than the big gathering displayed.

Everyone from the toastmaster to the rawest fire fighting recruit donned the paper hats that lent a festive spirit to the occasion and made youths of all.

Crowds on Water Strete attracted by the singing gathered outside the windows and enjoyed through glass the excellent performances given by Messrs. Stevenson, Geo. Joe Williams, Ernie Bruce, and Frank Gowan, who played musical instruments ranging from bells to a carpenter's hand saw and amused the gathering with vaudeville acts that created wave after wave of laughter.

The big fire gong was frequently called into service to restore order when the exuberance of the diners carried them into enthusiastic improvisations based on the popular songs of the day.

Free and Easy.

Instead of place markers were bags containing children's toys, games, candy and samples, and every man wis given a carnation and a paper cap.

J. Wells Fraser, president of the Chamber of Commerce, Mayor J. J. Turner, and Arthur Blade of the Imperial Oil Company, had purple head-dresses of waving plumes; Ald. Joseph Crowe and Walter Stocker wore hats of a brilliant red; Alderman Nagle Phelan had a becoming pink shade; Alderman M. J. Maher, J. J. Duffus, representing the Motor League, and Leon Frazer, secretary of the Chamber of Commerce, wore royal blue; Chief of Police Samuel Newhall had a head-dress of green and yellow feathers; Fire Chief George Gimblett donned a chic dressed doll hat of green; T. Tooms, ex-M.P.P., had an Indian bonnet of feathers coquettishly perched on the back of his head; Roland Denne, president of the Peterborough Industrial Exhibition Board, had a green and white striped hat with a long tassel that fell intriguingly behind his ear; Dr. W. T. Holloway wore a pink hat with red trim; "Father" George W. Crouter, dean of the Peterborough Fire Department, was plumed with shining wings, and City Treasurer Frank Adams, who wore his hat on the table for a great part of the programme, at last donned war paint, and when the toast list was started he wore an Indian head-dress of becoming hue.

Toy balloons found in the gift bags were inflated and tossed from table to table ,staid aldermen and youthful enthusiasts in fire fighting vieing with each other in efforts to keep the balloons in the air. Even Chief of Police Newhall and Fire Marshal E. P. Heaton took pokes at the balloons that came near them.

The Toast List.

To Leon Frazer, introduced as the most versatile man in Peterborough, fell the honour of proposing the toast to the King. He was greeted with "See Him Smiling," sung with a heartiness that showed how the firemen appreciated his services to them in the preparations for and carrying out of the convention.

In introducing the speakers to the toast to "Peterborough and its Firemen," Toastmaster Lamb said of Alderman Stocker and Mayor Turner: "These fellows are going to give our Chief Gimblett a trimple combination pumper."

Alderman Stocker was greeted with "He's a jolly good fellow." He extolled the fire department and especially Chief Gimblett. In 1923, he said, 3,323 inspections were made of buildings in the city. Formerly these were made by the Chief alone, but last year the firemen became acquainted with the lay-out of many buildings, acquiring knowledge that may be of great service to them in fighting fires. Up to date this year there have been 1,380 inspections. Citizens are now becoming favourable to the visits of the firemen, realising the benefit in having all firemen acquainted with the interior of the buildings.

Fire-Fighting is Vocation

Mayor Turner, who was greeted with the singing of "There's a fine looking gang over there", and dismised with three cheers and a tiger, struck a high note in his response to the toast. There have been times, he said, when a distinction is made between a profession and a vocation, but there is none. The vocation of fire fighting calls for the same zeal and stamina and persistence as the medical profession or the educational profession. The aim of every young man starting as a fireman should be to rise to the top, thoroughly equipped with knowledge picked up by the way, as has Chief Gimblett. "The firemen of Peterborough," His Worship declared, "are one hundred per cent men. They are men who do not shirk their duty. Whether they are doing the chores around the building, driving through crowded streets in answer to a call for help or working in the blistering heat of a fire all is done with a will and no one shirks responsibility." Every man is zealous in discharge of his duty, and the executive officers do not assign duties and give orders that cannot be carried out and obeyed. "They have climbed from the bottom of the ladder," the Mayor said, "and know their business thoroughly. There is always room for leaders. Everyone of you firemen has in him the potentialities of a future chief. It will be the men who are conscientious in discharge of their duties and trained to lead and command who will take the places of those who fall by the wayside."

District Chief James Hotrum of Hamilton ,proposing the toast to "The Provincial Federation of Ontario Fire Fighters," said pulling together has made the organization what it is to-day, and urged the members to continue the good work so auspiciously started.

Heroism and Modesty

Provincial Fire Marshal Heaton, who was given an ovation, said there are two attributes in the category of every fireman he knows. They are a sub-conscious heroism and an excessive and undue modesty. "It is probably because I possess neither," he said, "that I am called upon to respond to a toast to an organization that is composed of men who are living examples of both." The organization, is necessary because in the past true recognition has not been given the fire fighters. It has been a pronounced success; an inspiration to the men and a builder of morale, preparing them for their great work. The Federation has inculcated in the firemen a new realization of their duties. Formerly it was merely a case of pouring water on the flames. Now it is being recognized that the fireman's duty is not so much to suppress fire as to prevent it, anod this is due in great measure to the work of the Federation.

Vergill S. Carr, president of the Peterborough Branch of the Federation, said the local had done all in its power to make the stay of the delegates pleasant and instructive. He was voted 'A Jolly Good Fellow' in the singing of the song.

The New President.

J. J. O'Kelly, of Ottawa, newly elected president, assured the Mayor and Council that everything had been done to make the delegates' stay pleasurable. In Peterborough the members of the Federation had been treated royally by the citizens, and pleasant memories would be carried away.

Another Invitation.

J. Wells Fraser complimented those who had carried out the plans for the banquet and expressed appreciation for the entertainment. In 1927, he said, Peterborough expects to celebrate its centennial, and the Fire Fighters' Federation should made it a point to return in that year to take part in the big affair.

Chief Gimblett.

Chief George Gimblett, introduced as a graduate of the Federation, and greeted with the singing of "He's a Daisy," expressed his pleasure in welcoming the fifth annual convention to Peterborough. "We've tried to give you as good a time as possible," he said, to which a general chorus of response was "You've done it." "I'm not a speechmaker," the Chief continued. "I'm a smoke eater," with which the delegates expressed vociferous agreement.

J. J. Duffus.

J. J. Duffus referred in apt terms to his conception of a fireman's profession being akin to that of a soldier, ready at all times to protect life and property. It is a dangerous life, whether in fighting fire or in rushing along the streets. The fire department is the lifeboat of the city on which citizens depend for the protection of life and property.

Mr. Duffus expressed the opinion that those in charge of expenditures might be more generous in appropriations for equipment for the men who take care of the nearest and dearest of all citizens.

Alderman Phelan.

Alderman Phelan voted the evening the most enjoyable he had ever spent. After seeing the enthusiasm displayed by the fire fighters and hearing the needs of the local force, he thought that in future years the Council would be inclined to look on the Fire Water and Light Committee's expenditures as an investment. "Our meeting with you will help us to understand your problems, and in future the Fire Committee will not be subject to the same pruning as the Board of Works nd other less important departments."

Dr. W. T. Holloway.

Dr. Holloway congratulated himself upon being in the City Council when Chief Gimblett was chosen as head of the Peterborough Department. "I believe we should have a more efficient Fire Brigade," he said, "before we acquire too many pavements which we can do without."

Alderman Crowe.

Alderman Crowe thought the object of such a convention good and the choice of Peterborough the best that could have been made. He recalled introducing Chief Gimblett to the force on his arrival, and referred to the success of the Department under Chief Gimblett's rule.

Do It the Corner Service Way

A New and Complete LUBRICATION SERVICE

We will change your oil and grease your car while you wait.

The only real ALEMITE SERVICE in Peterboro.

CORNER SERVICE STATION

Charlotte and Aylmer Street

'PHONE 806W.

MOUNT GEIKIE CONQUERED!

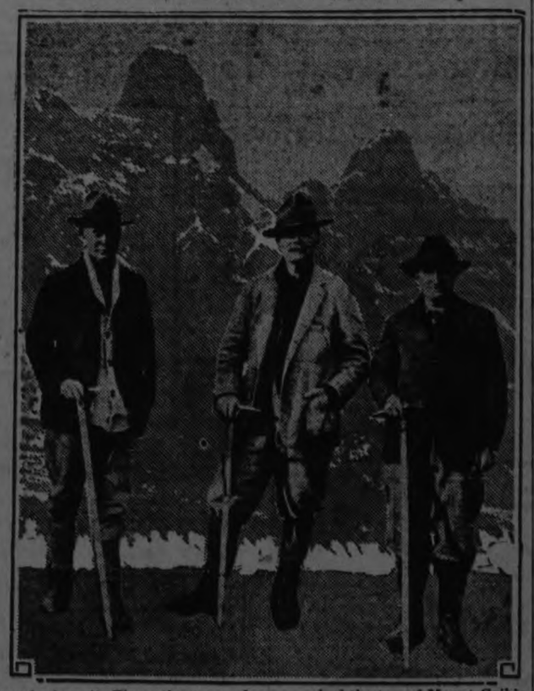

Theyv'e done it. These three men have reached the top of Mount Geikie —once called the "unclimable mountain"—in Jasper National Park Canada. The mountain is 10,854 feet high. The climbers, left to right, are W. D. Geddes, Calgary, Alberta; V. A. Flynn, St. Louis, and C. G. Wates, Edmonton, Alberta.

PROBLEMS OF TODAY

Professors Hayes and Moon of Columbia University, New York, have issued a review of the history, that is of the life, of modern times which every thinker should read. There can be no two opinions as to the learning, sincerity and sweep of this excellent work, and it is scientifically truthful and therefore fair. This was supposed to be the age of what Andrew Carnegie called "triumphant democracy," whereas it is showing up as the age of triumphant autocracy. Some will ask if it is not true that Russia, Germany, Austria, etc., have overthrown their autocratic systems? No, it is not true. They have substituted for the Czar, etc., the rule not of the people as a whole, but of a class, as in Russia, where the extreme radicals known as Bolshevists seized the power and are holding it without the consent by vote or otherwise of the people as a whole. The rule in Russia of this class is autocracy, not democracy. In Germany things have not yet reached this stage or indeed any stage. The Germans are waiting to see how the war really ends. In Britain and on this continent the gravest problem is that of unemployment. When labour-saving, or what should have been called labour-losing machines came on the scene with a rush about 130 years ago the conditions of the mass of the people was this: The farmer and the mechanic were practically one and the same. Each household manufactured as much as it could and raised its own food on its own soil at the same time. Inventions destroyed this system of home-manufacture in a night and sent vast numbers of people to the towns and the newly-built factories there, looking for work. The factory could not be run except by capital on a large scale. Hence a new state of affairs arose. Capital ruled the situation. Machinery gradually became so perfect and so labour-saving that it has pretty nearly enabled capital to do without labour altogether. To offset the effect of all this machinery labour where possible is inclined to slow down production. Otherwise labour sees increased unemployment. Labour finds inventions and labour-saving machinery wholly in the hands of capital and of no benefit to labour either as workers or consumers. In fact, the independence of the working man is gone, and what is worse, his employment is uncertain. What is he to do? This is the great problem of the day. It is pretty well agreed that the answer is that the self-dependence that is the independence of the worker must be restored to him in some way.

Feeding him with old age pensions, workmen's compensation acts, widows' and orphans' pensions, insurance against unemployment and sickness, are only after all keeping Labour's head above water, so that it will not go under altogether. It is making the patient more comfortable as to his misfortune, but will never cure him and put him on his feet again. What then must be done? Labour must be induced in some way to get out of the cities, where it is and always will be, at the mercy of Capital. The old order must be restored as nearly as possible so that workers will grow their own food, and have all they can do to supply the mechanical demands of the world beside. Of labour-saving machinery which requires little labour, and that mostly unskilled, drives flesh and blood into the wilderness of starvation and discontent, the result must be obvious.

In a world so capable of supplying all needs, half the population, if not more, faces unemployment and starvation. And yet along comes a scheme of public or government ownership, which gives to capital a new security, and a new opportunity of employment, while the people pay a new tribute to it in deficits and in taxes! Capital has another horse to ride, which the people are crazy enough to think belongs to them, and is being ridden by them. It belongs to them all right and is kept up by them, but who is making the money out of it? The money-lender or capitalist ,and a few favorite users. Look at it. Just look at it for a moment. People are paying enormous sums in interest and deficits in order to keep up national railways, canals and public works generally for the capitalists to loan money on. The capitalist is employed by the people, but not the people by the capitalist, but by themselves. What is the remedy Common sense. So long as people are carried off both feet and head by all the trash they are fed with in the newspapers, and out of them, they will continue to applaud things which they think are for their benefit, but which in reality are very largely only new opportunities for Capital to keep itself profitably employed, while Labour goes idle.

J. H. BURNHAM.

FREE

Only 85 American cities are known to have municipal golf courses, though this sport claims to million followers.

Membership and fees in most golf clubs are so high that it's still a rich man't game. The poor or even people of average means can not afford it. In Canada philanthropists are building golf courses and throwing them open to the public. Good tip for Americans who want to return some of the money the public created for them.

HOMES

The British government considers a plan to build two and a half million homes to end the housing shortage. The government would furnish the money and either rent the homes or sell them to families on long-time installments.

This is subsidy. If a similar program were suggested for America, a cry of "Socialism" would go up from certain quarters that shout approval when subsidy is advocated for capital—subsidized merchant marine, for instance.

GOLF

Ten million Americans now play golf, according to the Playground and Recreation Association. It's the second national sport, and gaining followers so rapidly that it may soon imperil the leadership of baseball. Remarkable for a sport hat only a few years ago was the laughing stock of the whole country.

One thing about golf, its devotees have to work at it. They get exercise. That's more than can be said of baseball fans—who, sitting watching other play, are all witnessing a form of theatricals rather than a "national sport." A real sport is something in which its followers participate.

DELICIOUS PICKLES

are easy to make and sure to keep when you use

Parke's Pickle Mixture

No additional spices required. Makes plain, sweet or mustard pickles, 25c per package.

BOND'S DRUG STORE

Corner George and Hunter Street

MOUNT ST. JOSEPH.

Interesting Religous Ceremony This Morning.

This morning a ceremony of significant import to the participants, as well as of great interest to their relatives and friends, took place at Mount St. Joseph. The occasion was the ceremony of reception and profession. His Lordship, Bishop O'Brien officiated, assisted by Reverend Fathers Costello, Guiry and Collins of the Cathedral. Present in the sanctuary were Monsignor McColl, Reverend Fathers P. McGuire, J. J. O'Brien, P. Butler of this city; P. Galvin, Downeyville; J. V. McAuley, Ennismore, J. Garvey, Lakefield; J. McCarthy, Norwood. Reverend Father J. H. Barry, C.S.S.R., of London, who had conducted the Retreat, preached an instructive sermon, fraught with our Lord's mission in His human life —the salvation of immortal souls. He stressed the idea that the call to religious life, hearkened to by a young woman, bespoke her home life. Naturally her desire to carry out God's will more perfectly in the religious life pre-supposed her to be a good woman. Upon the parents rested the great responsibility of the development of the character of their children, as well as the realization that their children's love was divided between God and them.

Father Barry pointed out that the religious life was patterned after that of Christ. His, in all its human phases, was that of poverty, chastity and obedience. The religieuse assumed these same basic principles which are for her the binding chain which holds the anchor of salvation.

His Lordship, Bishop O'Brien, congratulated the religieuses, emphasizing the fact that they had submitted themselves to a lengthy trial, and in the supreme test, when they were to consecrate themselves wholly to the religious state, they had not hesitated. He earnestly exhorted the parents to fulfill God's will in devoting their children to His service, if he exacted that sacrifice of them.

Miss Beatrice Lepack, of Almonte, in religion Sister M. St. Luke, received the Holy Habit, and the following Sisters pronounced their perpetual vows. Sisters Teresa Marie, M. Remigius, M. Seraphia and M. Ursuline.

INVESTORS HESITATE.

QUEBEC, Aug. 15. — (Canadian Press).—That capitalists in England, and especially those who are looking to Canada to invest in industrial enterprises in the Dominion, would do so unhesitatingly if they were given certain assurances against loss, was the opinion expressed this morning by Col. A. F. Hatch, president of the Canadian Manufacturers' Association, who returned from England this morning on the Canadian Pacific steamship Montroyal. He left for his home in Hamilton, Ont., a few minutes after the liner had tied up.

He said that there was unlimited capital in England to-day for the investment in Canadian enterprises, but he remarked, English investors hesitate to take the step unless they are given certain guarantees by this country that these investments will not result in losses to themselves. He further stated that there were 611 American factories established in Canada during the past twenty years in comparison with only fifty British industries.

"The average British business man quite realizes that there are excellent opportunity for investment in Canada, but they hesitate any move until such time as the stabilized tariff will have gone into effect."

There's Music in the Air

And it's the finest kind of music, too! Dozens of powerful broadcasting stations are sending out daily and nightly programmes of the highest class music they can obtain. All you require to do to listen in on these wonderful concerts is to have a

Northern-Electric Radio Set

put up in your home. Then these high paid artists will sing and play for you whenever you tune in to their station. Reception is good, and the music comes clear and most enjoyable right now. Thousands are listening every evening, both at home and at camp with a portable outfit.

COST IS SMALL

The money you would pay to attend a few good shows will pay for a Radio Set and give you perpetual entertainment at trifling cost. We will sell you a genuine NORTHERN ELECTRIC SET with a small payment down and easy terms for the balance. Demonstrations at our Store any evening by appointment.

J. M. Greene Music Co. Ltd.

HOME OF GOOD MUSIC CHARLOTTE ST.

IS YOUR PRINTING

A Silent Salesman or A No-Sale Agent?

¶ *Good printing tells of the spirit of your firm, whether you are aggressive, discriminating and abreast of the times. If your printing looks as if "any old thing will do" it is interpreted to mean that your goods are handled on the same basis. Therefore*

By Your Stationery You Are Judged.

¶ *Printing must have a "wallop" to it to gain a favorable impression these days. It must be quality through and through —the sort that commands attention at all times.*

¶ *We know printing—for that's our business—and it's your business to get the best at the lowest possible prices, consistent with such quality. Whenever you're in the market let us figure with you.*

¶ *Come and talk it over with us. We'll advise what we think will give your business real standing, and the cost will be as low as good work will permit.*

Examiner Job Dept. - Phone 1600

Pirates Beat Giants Again -- Swanston Heads Petes' Hitters -- Yanks and Tigers Lose

SWANSTON TOPS PETES' HITTERS WITH .333 MARK

Backstop's Six Hits in Oshawa Games Send Him Ahead.

FOUR OVER .300 POST

Legon Stole 15 Bases and Johnston Heads in Sacrifice Hits.

Max Swanston's feat of rolling out six hits in seven trips to the plate in the last two games with Oshawa has placed the Pete backstop at the top of the local Central Leaguers batting list. Swanston thereby boosted his mark from .288 to .333, a gain of 55 points. Heckman, Legon and Harrison are the other .300 hitters in the Peterboro squad. Legon and Swanston are tied for the honor of making the most safe hits. Legon leads in runs and stolen bases. Harrison has batted in the most runs, and Johnston the most sacrifice hits.

The averages follow:

Sacrifice Hits:
Johnston 14, Legon 7, Collins 6, Swanston 5, Holyman 5, Turner 3, Harrison 2, Serth 2, Hall 1, Shaughnessy 1, Batten 1.—Total 47.

Stolen Bases:
Legon 15, Holyman 8, Harrison 7, Heckman 4, Johnston 4, Hall 2, Turner 2, Shaughnessy 2, Swanston 1, Helson 1, Batten 1, Collins 1.—Total 48.

Bases on Balls:
Swanston 10, Legon 9, Johnston 9, Holyman 7, Heckman 7, Harrison 5, Hall 4, Shaughnessy 3, Helson 2, Collins 2, Turner 1.—Total 59.

Struck Out:
Cook 1, Moore 1, Shaughnessy 3, Batten 4, Swanston 5, Serth 6, Turner 8, Heckman 10, Helson 10, Collins 11, Legon 14, Hall 15, Harrison 17, Johnston 18, Holyman 21.—Total 144.

Runs Batted:
By Harrison 17, by Heckman 16, by Swanston 14, by Legon 12, by Holyman 10, by Collins 8, by Johnston 5, by Hall 4, by Serth 4, by Turner 3, by Batten 1; by Helson 1.

Extra Base Hits:
Two base hits, Legon 9, Swanston 6, Harrison 3, Heckman 3, Holyman 3, Johnston 3, Collins 2, Shaughnessy 1, Turner 1.—Total 31.

Three base hits—Harrison 3, Hall 1, Collins 1, Heckman 1, Holyman 1, Serth 1.—Total 8.

Home runs—Harrison 1, Collins 1.—Total 2.

Batting Averages:

	G.	A.B.	R.	H.	P.C.
Cook	2	2	0	1	.500
Swanston	23	87	14	28	.333
Heckman	23	77	9	25	.325
Legon	23	90	22	29	.322
Harrison	22	85	11	26	.306
Holyman	22	81	14	22	.269
Serth	8	18	1	4	.222
Hall	20	69	8	15	.217
Turner	8	27	2	5	.185
Shaughnessy	10	27	4	5	.185
Helson	9	33	3	5	.152
Collins	22	83	11	12	.145
Batten	3	7	0	1	.143
Johnston	23	79	8	10	.141
Moore	4	3	0	0	.000
Solomon	3	1	0	0	.000

DOUBLE CROSS M'COY'S STYLE

But Jim Corbett Outguessed Him and Beat Him at Own Game.

HIS STRATEGY "QUERR"

Bugs Baer discussing Kid McCoy's ring methods writes as follows in the New York American:

Kid McCoy was noted for his ring strategy. When you dissect that expression "ring strategy" you find it contains everything from brass knuckles to biting.

The Kid's most famous Queensberry hoax was pulled on Herr Plaacke, the dangerous Holland pushover. Feathers had not yet begun to grow on the first round when the Kid smiled sweetly, waved his hand at somebody to the rear of the big Holland sideshow exhibit.

The Herr grunted, "Vass iss "

"That's Hollandaise sauce for "What's the caper?"

The Kid said, "A lady is waving to you."

Plaacke looked around, and the Kid let him have grandpa's old muzzle-loader right on the chin.

When Plaacke woke up he had been back in Holland three weeks.

He defeated a la savatte ruffian in Paris by using the same methods. In fact, the Kid was champion of all fighters who would turn their heads.

The Kid was signed up to meet Tommy Ryan. At that time the Kid has just graduated as Ryan's sparring partner and had set up in business for himself. He wrote a letter to Ryan about two weeks before the fight. The letter contained a moan about the Kid having to cancel the fight because he was in the last stages of galloping fright. It asked Tommy to be easy on the Kid, as a great man like Ryan would gain little credit for beating up a poor, timid mummy like the Kid.

Ryan had a heart bigger than a ten-acre lot. He told the Kid he would let him stick. Thereupon Tommy ceased all training and chinned himself on the keg.

On the night of the fight in Coney Island a poor, round-shouldered invalid was carried into the ring. It was the Kid, whose seconds proceeded to carry him to his coroner and fan him with a coroner's certificate.

Tommy sat in his own corner patting his thirty extra pounds of fat and feeling sorry for the Kid. He wasn't going to hurt him, but it was ashame to see one of his old sparring partners starting in the real estate game by buying an old homestead in Potter's Field.

When the gong sounded, Ryan strutted out of his corner with a tear in his eye. The figure in the other corner suddenly doffed its hospital kimona and a tiger leaped on Tommy.

The tiger was Kid McCoy, the dying swan, and he proceeded to give Ryan the beating of his life, finally knocking him out. But first McCoy chopped Ryan to pieces, refusing to put over the K.O. until Ryan was a hamburgered wreck.

That's strategy. You can have that kind of stuff.

He tried the same thing on Jim Corbett. They had agreed on a benefit performance. Jim heard that the Kid's cable address was the old double X. So Jim put an extra letter on it and made it a triple X.

Corbett sank a putt into McCoy's stomach that soured his dinner.

It was the only time than anybody had outguessed the Kid's strategy.

The night that Jim Savage fought the Kid, a stranger came to Savage's room and told him the Kid was all in. He wished Jim all the good fortune in the world. Savage was only a youngster then and thought nothing of it when the guest left the room and came back with a bottle of spring water. Jim took a swig out of the bottle of water before going into the ring.

When the fight started Savage was starting to feel sick. He looked up and saw the stranger in McCoy's corner. Savage got an awful beating that night along with convulsions and ptomaine poisoning.

Some more strategy.

The Kid came back after a long lay off and was matched with Jim Stewart. When the referee called the men to the center of the canvas for the final instructions, the Kid smiled like a cherub and shook hands. He put one arm around Stewarts' shoulder and said:

"Now, Jim, no punching in the clinches. When we're clinched, we won't punch each other in the ribs like this."

The lecture was illustrated with a wallop that caught Stewart under the heart and dropped him to his knees. He was beaten before the gong rang.

That's strategy.

Renew Your Subscription

Last Appearance Of Trunks This Season Riverside Saturday

It will be Belleville and Peterboro tomorrow afternoon at Riverside Park and it should be the best game of the season. Although Belleville are out of the second half and the Petes are the winners the fans can look forward to a great game tomorrow. Belleville are confident they can trim the Petes and that they are the better team of the two. They say the Petes got the breaks in the game in Belleville a week ago Wednesday and Manager Solomon's crew were lucky to win. The old rivalry that has existed for years between these two teams is bound to flare up again tomorrow and the fans can be assured of a great battle if it does.

The Petes are all in good shape and Heckman is going good. The game Saturday will give them a chance to strut their stuff before the finals with Kingston. Belleville will be at full strengt and Peeny Mills is expected to receive them for the Belleville ace, Oulette.

Out-of-towns fans are coming in great numbers for this fixture and indications point to the largest crowd of the season. With no other game scheduled Saturday's clash will draw from every town on the circuit. The game is called for 3.00 o'clock sharp with Umpires Hallinan and Benson of Toronto in charge.

BLINDING SPEED AND CONTROL-VANCE'S SECRET

BY BILLY EVANS

Control, plus blinding speed. That's the secret of Dazzy Vance's great success in the National League.

Seven or eight years ago Vance came to the New York Yankees a raw recruit.

The late Wild Bill Donovan was managing the club. In his day Wild Bill had been a great pitcher himself. As his nickname implied, he was given to spectacular outbursts of wildness, although this feature of his work was greatly exaggerated.

Donovan liked Vance as a pitcher, but sent him on his way because he couldn't get the ball over the plate.

"The kid's got everything a great pitcher needs," admitted Donovan, "but it won't do him any good until he learns how to keep it close to the plate."

As the years rolled on the wisdom of Donovan's size-up became clear to all. Vance certainly had everything that makes for success on the mound and, as soon as he acquired control, he became a great pitcher.

Today Dazzy Vance is not only the star of the Brooklyn team but one of the outstanding pitchers in baseball.

Vance's chief stock in trade is his fast ball, backed up by almost perfect control. Umpires in the National League tell me his fast ball is just about as fast as Walter Johnson's was when the Big Swift was at zenith of his career. That's plenty fast enough for me.

Vance, however, doesn't rely wholly on his fast ball. His knuckle ball is no easy thing to hit, and his curve has a highly developed deceptive quality. Against Chicago recently he fanned seven batters in a row. During that spurt he mixed 'em up in a manner that stamped him as a smart pitcher as well as an unusually gifted one.

Vance is a product of the great open spaces of Iowa, is 31 years old, a six-footer and a right-hander. He has been pitching professionally for about 10 years. He got his start with the Hastings club of the Nebraska State League. Brooklyn got him in 1922.

THIS IS DAZZY VANCE, FIRE BALL KING OF THE NATIONAL LEAGUE. THEY CALL HIM DAZZY BECAUSE OF HIS DAZZLING SPEED.

ATHLETICS HIT TYGER HURLERS

Detroit's Defeat Coincided With Yanks, But Senators Win.

BROWNS ROUT HOYT

PHILADELPHIA, Aug. 14. — Four Detroit pitchers were unable to stem the fusillade of hits that rung off the Athletics' bats to-day and the Tigers lost an opportunity to take first place from the Yankees by losing, 11 to 5. Score:
Detroit .... 110 001 020—5 13 1
Phila .... 100 103 15x—11 16 1
Hollowway, Cole, Pillette, Stoner and Bassler, Woodall; Burns and Perkins.

Browns Beat Yankees.

NEW YORK, Aug. 14.—The St. Louis Americans won their last game of the season to be played in New York from the Yankees here Louis knocked Hoyt out early, driving out seven hits in the first two innings. Danforth pitched an effective game for St. Louis, but weakened perceptibly in the ninth. Score:
St. Louis ....133 000 010—8 12 2
New York ..010 000 004—5 10 0
Danforth and Severeid; Hoyt, Gaston, Shawkey, Pipgras and Schang.

Passes Won Game.

BOSTON, Aug. 14—Boston made it three straight from Chicago today, defeating the White Sox, 4 to 3. Robertson held Boston to four hits, but the Red Sox made all count in the run-making. Four of six passes issued by Robertson eventually became runs. Score:
Chicago .. ..010 020 000—3 9 0
Boston .... 112 000 00x—4 4 0
Robertson and Grabowski; Ferguson and O'Neill.

Indians Blanked.

WASHINGTON, Aug. 14. — Mogridge's pitching and Harris' fast base running enabled Washington to defeat Cleveland, 1 to 0, to-day, for its second victory in the three-game series. Speaker with a double in the fourth, was theonly visitor to reach second base. Score:
Cleveland .. 000 000 000—0 2 0
Washington 000 001 00x—1 9 0
Shaute and L. Sewell; Mogridge and Ruel.

LEAGUE STANDING.

INTERNATIONAL.

	Won.	Lost.	P.C.
Baltimore	86	33	.723
Toronto	72	49	.595
Rochester	63	60	.512
Newark	61	59	.508
Buffalo	57	63	.475
Syracuse	55	64	.462
Reading	45	69	.395
Jersey City	38	80	.322

AMERICAN LEAGUE.

	Won.	Lost.	P.C.
New York	64	49	.566
Detroit	62	49	.559
Washington	62	51	.549
St. Louis	58	53	.523
Cleveland	53	59	.473
Chicago	51	59	.464
Boston	48	62	.436
Philadelphia	48	64	.429

NATIONAL LEAGUE

	Won.	Lost.	P.C.
New York	70	40	.636
Pittsburgh	63	44	.588
Chicago	59	48	.551
Brooklyn	60	50	.545
Cincinnati	58	55	.513
Boston	30	68	.364
St. Louis	45	63	.417
Philadelphia	40	66	.377

PETERBORO DRAWN IN ONTARIO CUP

Go to Ottawa in First Round And Home the Next.

The draw for the Ontario Cup, for which several soccer teams of the Province will compete, was made Wednesday night at a meeting at Hamilton of the Ontario Football Association. The teams will meet as follows:

First round—Guelph v. Brantford, Weston v. London, Ottawa v. Peterboro, Sudbury v. Northern Ontario; byes, Hamilton, Toronto, Oshawa and St. Catharines.

Second round—Guelph or Brantford v. Hamilton, Toronto v. Sudbury or Northern Ontario, Ottawa or Peterboro v. Oshawa, St. Catharines v. Western Football Association or London.

Semi-finals—Guelph, Brantford or Hamilton v. St. Catharines or Weston or London; Toronto or Sudbury or Northern Ontario v. Oshawa, Ottawa or Peterboro.

The first round will be played on or before Sept. 1 and the second round on or before Sept. 13. The semi-finals will be played on or before Sept. 20.

No Entry Yet.

Although Peterboro has been drawn in the Ontario Cup, which is emblematic as the Provincial championship, there has been no official entry from this district by P. and D. F. A., unless that the local G. W. V. A. contemplate carrying the local honors in soccer.

The first round shows that Peterboro will have to travel to Ottawa, and if they win will have the next round at home. This draw indicates a trip to Ottawa.

GIANTS' MARGIN FIVE GAMES NOW

Pittsburgh Take Second in Two Games From New York.

VANCE BRILLIANT

PITTSBURGH, Aug. 14.—Pittsburgh made it two straight from New York by winning to-day's game, 3 to 1, and reduced to five games the margin separating the Pirates and the League leaders. Cooper was steady throughout, holding the Giants to six hits, while McQuillan was hit timely with men on base. Score:
New York.... 100 000 000—1 6 0
Pittsburgh..... 000 111 00—3 9 0
McQuillan and Snyder; Cooper and Gooch.

Vance's 20th Victory

CINCINNATI, Aug. 14. —Dazzy Vance, in shutting out Cincinnati, 5 to 0, to-day, won his twentieth victory of the season and his eighth straight. He allowed three scattered singles and fanned eight men, bringing his total strikeout record for the season up to 177. Benton also pitched well but the Robins hit May and three earned runs resulted in the ninth inning. Score:
Brooklyn .. ..000 011 003—5 9 1
Cincinnati .... 000 000 000—0 3 2
Vance and Deberry; Benton, May and Hargrave.

SKEETERS BLEW IN ETRA INNING

Rallied for Three in Ninth Off Buffalo, But Yielded Four in Tenth.

ERRORS AT BALTIMORE

JERSEY CITY, Aug. 14. — Buffalo made it three victories in a row over Jersey City by making four runs in the tenth inning windup after the Skeeters had tied the score with a three-run rally in their half of the ninth. The final score was 8 to 4. Score:
Buffalo ..001 200 001 4—8 14 1
Jersey City 010 000 003 0—4 12 1
Reddy and McAvoy; Faulkner, Barnhardt, Newell and Freitag, Konnick.

Leafs Split Even.

NEWARK, Aug. 14.—The Newark Bears again split even in a double-header with the Toronto Leafs here to-day, winning the first game, 6 to 5, and losing the second contest, 4 to 3, in 7 innings.

1st game:
Toronto .. 100 004 000—5 10 2
Newark .. 011 000 04x—6 12 3
Thomas, Reynolds and Stanage; Swaney, Enzmann and Devine.

2nd game: : :
Toronto.. .. 000 220 0—4 10 1
Newark .....200 000 1—3 4 0
Stewart and Sullivan; Enzmann and Devine.

Contest in Errors.

BALTIMORE, Aug. 14.— In a weird battle marked by twelve errors the locals to-day defeated Syracuse in the final game of the series 13 to 6.The winners were out-hit 13 to11 by the visitors but profitted by passes and miscues.

Makin and Cobb hit homers, the latter's coming with two on.
Syracuse .. 200 200 200—6 13 7
Baltimore ..200 420 50x—13 11 5
Frankhouse, Grabowski, and McKee; Tomlin and Cobb.

Zeros for Reading.

READING, Aug. 14. — Rochester defeated Reading today 4 to 0 mainly on Moore's good hurling. The Tribe's hurler fanned nine men and gave but five hits. A four run rally in the eighth decided the game
Rochester 000 000 040 4 8 1
Score:
Reading ....000 000 000—0 5 0
Moore and Lake; Smallwood and Haley.

SOCCER NOTES.

A double-header is billed tomorrow (Saturday) afternoon for soccer fans at Nicholl's Oval, when the Quaker Oats and Canadian Woollens meet in a league game at 2 o'clock. And at 4 o'clock the Thistles and G.W.V.A. play the semi-final of the Phelan Charity Cup. Mr. Alex. Mitchell will referee the league game and Mr. Jack Clark the Charity Cup tie.

The first game will be an interesting tussel between two greatly improved elevens. During the last six encounters that the Quakers have played they have got six points, while the Woollens have trounced the leaders of the league—Vets—and drawn one.

The P. D. and F. A. meet on Monday evening in Chamber of Commerce rooms at 8 p.m. prompt.

WILSON'S "The National Smoke"
BACHELOR
Still the Most for the Money
10c.
ANDREW WILSON & CO.

KAY EXPECTING CURLERS TO WIN

According to Interview With Lindsay Post His Juveniles Are Good.

LEAFS NOT MENTIONED

(Lindsay Post)

Alex. Kay, for years one of the prime movers and official umpires in the Central League, and a gentleman who has of late been devoting his attention to training junior baseball players and curlers, was a business visitor in town today.

This year Alex is managing two teams, one in the Midget series and the other in the Juvenile series. His Juvenile team have all the apeparances of being a championship organization. They won the first half of the League and have the edge on the second half, the final game of which will be played tonight.

The Curlers, as they are called, won the Midget championship of the Ontario Baseball Association last year and look good to cop high honors this year.

However, there is one team that Manager Kay is just a wee bit afraid of and that is the Kiwanis team of Lindsay. He looks for a hard game with Doc. Laidley's nine. It is probable that the first game may be played in Peterboro next Wednesday, and the return game in Lindsay the following Friday night (twilight).

Kiwanis lads are urged to get in shape, to keep practicing so as to give the Curlers a real good battle.

BANKRUPTED BY WEMBLEY FIGHT

Major Arnold Wilson's Affairs Discussed at Meeting of Creditors.

OWES GIBBONS $36,000

LONDON, Aug. 15.—The affairs of Major Aruold Wilson, the promoter who staged the Gibbons-Bloomfield fight at Wembley last Saturday were discussed to-day at the bankruptcy building at the first meeting of creditors under a receeiving order made against his estate. Solicitor Stewart Moore who accepted the writ issued against Wilson by the U.S. boxer for the amount of about $36,000, which the latter claim is due him as the balance from the fight purse, stated that Wilson's financial difficulties were due to the Home Secretary's ban on the Siki-Beckett fight and continual postponements of the Beckett-Carpentier match.

Wilson is said to have lost £7000 in these ventures and to have been forced to resort to money-lenders. The receiving order against Wilson was made June 26 and the official receiver said in the perliminary examination at that time that Wilson had stated he had no assets and his liabilities were about £6,000. Since then the liabilities have increased in round figures to £11,,000 not including claims made against Wilson within the last few days.

Solicitor Moore disclosed the fact that the money paid into the bank at Wembley, representing the proceeds of last Saturday's fight gate, had already been attached. The official receiver appointed a trustee to make an adjudication.

LINDSAY VIEWS OF THE FINALS

Petes Have a Hard Row Says Our Neighbor—Praise for Jake.

OULETTE GOOD

Kingston and Peterboro' will meet in the play-off series for the championship of the C.O.B.L. and it looks from here as though the Petes have a hard row to hoe, says the Lindsay Post. Manager Solomon deserves barrels of credit for the way he has brought the Petes through. His players have not had the experience of the Ponies, but the Petes are working nice. It is almost safe to say that the Petes have the best outfield in the league with young Jimmy Hall, "Red" Legon and Jack Turner. They are fast and sure. The youngsters also do well at the bat. Peterboro's third sack is the weakest spot and the second position is also dangerous. However, the boys use their heads and that counts for a great deal. There will be a great battle when these two teams meet.

Alex Kay, manager and umpire of baseball teams, is of the opinion that the Petes will beat the Ponies in the finals. "Heckman is going strong," said Alex this a.m., "and he will have a rest for a game or two. The boys are playing well behind him."

Sorrow reigns in Belleville today. It was chiefly a case of working Oulette too hard. He cracked under the strain, as he has cracked before under a similar strain, and as Heckman cracked last season. Pitchers are human.

LEAFS DEFEAT CURLERS BY 4-1

Charlie Curtis' Juveniles Win Second Half—Play Off to Decide Group.

BRADLEY FANNED TEN

In a determined effort the Maple Leafs won the second half of the city Juvenile schedule when they defeated the Curlers by the good margin of 4 to 1 on the Exhibition Park diamond last evening. These two teams will now battle it out to decide which shall have the honor of representing their city in the O.B.A.A. race.

The game disclosed a more interesting brand of ball than that displayed in the game of Tuesday. However the pitchers did not seem to be up to their usual form. 'Chuck' Bradley walked four and hit one, and got himself into two tight situations in the early part of the game, but he managed to come off lucky with only one run being the result of his wildness, and he showed throughout coolness and good form in the pinches and struck out in all ten batters. 'Inky' Wood was going better, although he only had four strikeouts. Wood received poor support in spots, four errors being made behind him and a hit was allowed to go for a triple that should not have been good for more than a single at best.

On the whole the breaks went to the Leafs although they certainly deserved the victory and they showed superiority in coming through with a hit when needed. This was the big failing of the Curlers for twice golden chances slipped away for only the lack of a clean single. In the second and third innings they had a man on third and second with but one down.

Ab Delahaye turned in a faultless game behind the bat. Gillespie made a good catch of Barry's fly, hanging close to it in spite of a tumble.

Box score:

Maple Leafs	AB	R	H	PO	A	E
Delahaye, c	4	1	0	12	3	0
Corbett, ss	4	1	1	0	0	0
Bradley, p	4	1	2	1	3	0
Franks, 2b	3	1	0	1	2	0
Lebarr, 1b	4	0	1	6	0	0
Scully, 3b	3	0	1	3	0	1
Gillespie, rf	3	0	0	1	1	0
Holland, lf	3	0	0	0	0	0
Masterson, cf	3	0	0	0	0	0
	31	4	5	24	9	1

Curlers	AB	R	H	PO	A	E
J. Baird, ss	3	0	1	0	2	2
A. Baird, 2b	4	0	0	6	1	1
Barry, 2b	4	0	1	2	0	0
Wood, p	4	0	1	1	4	0
Hall, m	3	1	2	1	0	0
Hillier, rf	3	0	0	0	0	0
McDonald, lf	4	0	1	0	0	0
Baker, c	3	0	0	2	1	1
McLeish, 1b	2	0	0	10	0	0
	30	1	6	24	8	4

Three base hit—Corbett. Bradley. Struck out—by Wood 4, by Bradley 10. Base on balls—off Wood 1, off Bradley 4. Hit by pitcher—by Bradley 1 (Hall). Stolen bases—Maple Leafs 5, Curlers 5. Double plays—J. Baird to A. Baird to McLeish. Umpires—Chris McCarney at the plate; Jack McCarney on the bases.

Score by innings:

	R	H	E
Maple Leafs .... 20000002—4	5	1	
Curlers ..... 01000000—1	6	3	

SENIOR FOOTBALL LEAGUE

LEAGUE STANDDING, AUG. 15TH

Club.	P.	W.	L.	D.	Goals F.	Goals A.	Pts.
G.W.V.A.	12	6	3	3	17	12	15
Thistles	12	5	4	3	30	22	13
Woollens	12	4	4	4	25	19	11
Quakers	10	3	5	2	15	34	8

Two points for a win and one for a draw.

18,000 Harvesters Wanted
CANADIAN PACIFIC—THE SHORTEST ROUTE TO THE WEST
$15 GOING To WINNIPEG Plus ½ cent per mile to points beyond but not West of Edmonton, MacLeod and Calgary.
$20 RETURNING From WINNIPEG Plus ½ cent per mile, starting point to Winnipeg.
Aug. 22nd — From Stations in Ontario, Smith's Falls to and including Toronto on Lake Ontario Shore Line and Havelock-Peterboro Line. From all Stations Kingston to Renfrew Junction, inclusive. From all Stations Drancel to Port McNicoll and Burketon to Bobcaygeon, inclusive. From all Stations on Toronto-Sudbury direct Line.
Aug. 26th — From all Stations in Ontario, South and West of Toronto to and including Hamilton, Welland, Niagara Falls and Windsor. From all Stations on Owen Sound, Wellerton, Orangeville, Teeswater, Elora, Listowel, Goderich, St. Marys, Port Burwell, and St. Thomas Branches. From all Stations Toronto and North to Bolton, inclusive. From all Stations in Ontario on the Michigan Central, Pere Marquette, Windsor Essex & Lake Shore, Chatham Wallaceburg & Lake Erie, Grand River and Lake Erie & Northern Rys.
SPECIAL TRAIN SERVICE
AUGUST 22nd — First Special train will leave Toronto (Union Stn.), and Yonge Street Stn., North Toronto, at 12.01 a.m (midnight August 21), followed by one from Toronto (Union Stn.) at 10.00 a.m., and as often thereafter as necessary. Special cars at West Toronto will be attached to train leaving Toronto 12.05 a.m. August 22nd. Last Special about 10.30 p.m.
AUGUST 26th — First Special train for Winnipeg will leave Toronto at 10.00 a.m., followed by others as required. Last train about 10.30 p.m.
Ladies and Children—Special Cars will be reserved for the exclusive use of ladies, children and their escorts.
Travel — Lunch Counter Cars—Food and Refreshments at reasonable prices. Full information from any Canadian Pacific Agent.
CANADIAN PACIFIC

Yes! It's a Melodrama!

Capitol Entertainment

See the great Typhoon, sweeping a 30 ft. wall of water ahead of it, destroy the city
A REAL THRILLER

NOW SHOWING

"Thundering Dawn"

A vield romantic drama of the Far East, alive with tense action!

With
T. WARREN KERRIGAN
ANNA Q. NILSSON

ALSO

JACK DEMPSEY *In the first of his series of stories of the Ring—Each Episode Complete*
"FIGHT AND WIN"

THEY'RE OFF AT COWES!

The great international yacht ra ces have commenced at Cowes, Eng land. Photo shows start of the Six-Meter International Class, held pre liminary to the big events.

WESTCLOX WON FROM QUAKERS

Game Was Featured By Heavy Hitting By Both Teams.

SCORE WAS 7 TO 3.

The Clock Makers were victorious last night over the Quaker crew by the score of 7 to 3, after five innings of both good and bad baseball. The game was featured by heavy hitting on the part of both teams. The Westclox getting 8 hits off Duggan and Turner, while the Porridge Makers touched Herbie Wolfe for 5 hits, which were kept fairly well scattered. The game was fairly fast but it was far from a pitchers' battle, neither pitcher having more than 3 strike-outs in the five innings.

The clock team took their lead in the second inning when they came through with a run. The Quakers were blanked in their half of the second, while the Westclox added one more in the third. The Quakers made it 2 to 1 in the third, but the Westclox put the game on ice in the fourth inning when they got to Duggan hard and collected five runs, making the score 7 to 1. The Quakers staged a great rally in the last inning, and at one time it looked as if they might pull the game out of the fire, but the side was retired after two runs had crossed the plate to make the score 7 to 3. Wolfe pitched very good ball for the Westclox, but in the last inning he was touched for a couple of nice hits.

Duggan started for the loosers but was yanked in the fifth inning and replaced by Lefty Turner, who wound up the game in nice style, blanking the East City crew in the last frame.

The teams lined up as follows:

Quakers—Butcher ss, Turner c, p, Macdonald 3b, Ash 1b, Duggan p, Kearnes cf, Graham rf, Meyette 2b, Ralph lf.

Westclox—Barry 2b, Lundy 3b, Hensley ss, Prosser c, Hardill 1b, Wolfe p, Batten lf, DeGraw cf, O'Brien rf.

Score by innings:

		R.	H.	E.
Westclox	01150	7	8	1
Quakers	00102	3	5	3

Struck out—By Wolfe 3, by Duggan 2, by Turner 1.

FIRPO SIGNS UP

Final Arrangements for Fight With Wills Sept. 11.

NEW YORK, Aug. 15.—Luis Angel Firpo forsook his training camp at Saratoga on Thursday to visit Tex Rickard and sign formal contracts with the promoter for his battle with Harry Wills at Boyle's Thirty Acres, September 11. At the same time the Argentine disposed of his share of the motion picture rights to Richard for an amount understood to have been $10,000.

Richard and Firpo previously had agreed on all essentials of their contract but final details were cleared up yesterday during a conference of several hours in Madison Square Garden, where the presence of the big South American attracted a crowd of several hundred persons. No details of the contract were disclosed by Richard but it was understood Firpo's end calls for thirty seven and a half per cent. of the "gate" while Wills is to receive twenty-seven and a half.

REGENT

The Coolest Spot in Town

Feature Picture
"THE SHADOWS OF THE EAST"
By the author of "THE SHEIK." A wonderful picture you will enjoy from start to finish.

Sunshine Comedy—
"Apple Sauce"

WESTERN
"Blue Wing's Revenge"

POPULAR PRICES.
MATINEE DAILY.
Doors Open - - - 7.30

The NUT CRACKER

BY JOE WILLIAMS

HARRY GOWDY

Hankus Pankus Gowdy was the first ball player to sign a contract with your Uncle Samuel when the kaiser picked an all-star team of goose-steppers and started out to tour the Big Towns.

That's one record that will stand long after the pitching exploits of Cy Young, fielding didos of Everett Scott and home-run hysterics of Babe Ruth have been reduced to historic debris.

Hankus didn't demand a 10-day release clause, a stylish bonus or a gaudy split in the swag; all he asked for was a gun that spoke in clear, stentorian tones, and a pair of shoes that didn't object to large tenants.

Mr. H. Gowdy could have joined the great athletic army of barge builders but he wasn't that kind of a hombre. Mr. H. Gowdy always liked to take his cut at the ball and the pitcher who passed him purposely was no part of a gentleman.

Hankus fought in the trenches with the doughboys in mud up to his ruffled ears ....It wasn't an entirely new sensation, this being in the trenches, since Hankus had just left the lowly braves.

Gowdy never could figure out why the kaiser was so keen about eating Christmas dinner in Paris ..... "Holy cow, we gotta cook back in Ohio that can make any of them Paris chefs look like a biscuit juggler in a Childs' window."

Hankus insists he wasn't scared at all. "One day, though, things got pretty bad and for a few minutes I thought we were playing in St. Louis.

"The first time I saw one of them young second lieutenants doing his stuff I knew what General Sherman had in mind when he said war is awful."

The army, rather belatedly has named an athletic field in Georgia after Gowdy. To a pal of the baseball boys this would be a rich joke. To old Hankus Pankus it's a rare honor.

Baseball could use more Gowdys .....So could the world for that matter.

DO YOU KNOW BASEBALL?

BY BILLY EVANS

QUESTIONS

1. Can a player, after he acted as pinch-hitter, be used as a substitute runner? In a game between Chicago and Philadelphia this summer I saw Amos Strunk fill both roles for the Athletics. —J. L. P.

2. Batter tops the ball and it strikes the ground in front of the plate, then rolls into foul territory down the third base line. Umpire calls foul ball and batsman remains in his box. The ball strikes something on the grounds and rolls fair. The umpire changes his original ruling to fair ball and batsman is thrown out at first. What should be done in such a situation?—

3. Runner on second base, one E. P. out. Runner starts to steal third on the pitch. It is wild and the ball escapes the catcher, going into the crowd back of the plate. The runner scores. Ground rule is one base on an overthrow going into crowd. Team at bat contends runner has base stolen and should be entitled to another base on the overthrow.—H. A. H.

ANSWERS

1. After runner has been used as pinch-hitter and not put into the lineup, he is out for the rest of the day. In all probability, permission was granted Strunk by the Chicago club to be used as a pinch runner.

2. Umpire should have stuck to his original ruling, foul ball, even though Such a thing happens occasionally, it was fair. The batsman should not be made to suffer for the mistake.

3. Runner merely goes to third base. No consideration can be given the fact that he probably would have reached third in safety. The play starts with the pitch and, since he was on second, he can only advance to third on thrown into the crowd.

CUYLER, PIRATES, FIRST PITCHED

Lure of Baseball Caused Him to Resign From West Point —Bought in 1920 From Bay City Club.

By BILLY EVANS.

For years it has been an accepted theory in baseball that pitchers cannot hit.

During the season of 1923, quite a few twirlers in both major leagues rather disproved such a belief.

The averages of the American and National Leagues show a number of leading twirlers with batting averages better than .300.

Incidentally, some of the game's greatest hitters began their baseball careers as pitchers, Babe Ruth, for instance. Jack Bentley of the Giants is also a shining example.

Just at present one of the outstanding stars of the National League is Hazen Cuyler, star outfielder of the Pittsburg Pirates.

Stars for Pirates.

Cuyler, aside from playing a fine game in the field, is one of the most dangerous batters in the National League. His stick work has featured the recent sensational spurt of the Pirates, which has carried the club into second place in the National League race.

Cuyler began his baseball career as a twirler. He early decided he didn't have enough stuff to succeed as a pitcher, and he was anxious to make the grade in the majors. A good batsman, he took to the outfield. He has realized his ambition.

Career Reads Like Fiction.

Cuyler's rise to fame in the baseball world has been meteoric, regular fiction stuff.

The Pirate star in 1918, at the age of 17, enlisted. He rose to the rank of sergeant. Later was selected as one of 50 enlisted men to take the West Point examination. He was one of two candidates to pass. Tiring of army life he later resigned.

Baseball had a greater appeal to Cuyler than the routine of the army. He joined the Bay City club of the Michigan-Ontario League in 1920. The following year he was bought by Pittsburg.

For two years the Pirates farmed him out, first to the Charleston (S. C.) club of the South Atlantic League and then to Nashville of the Southern Association.

Those two seasons in the minors gave Cuyler the polish needed; now he is a big league star. There is no more valuable player on the Pittsburg club.

Cuyler sure can hit. Yet he was once a pitcher.

CHAMPIONSHIP GAME.

Cogs and Mackeys Play Final Game To-Night at Exhibition Park at 6 O'Clock

In an East Peterboro League game to-night at the Exhibition Grounds, the Mackeys and Cognawagas meet in a game that means the championship for the Mackey lads if they pull through with a win, while a win for the Cogs will tie up the round and another game will be necessary to decide the championship. The Mackey bread mixers won the first game in a very fast and thrilling battle, with both teams running neck and neck most of the way. Mackeys are out to win the championship to-night, while the Cogs will do everything in their power to tie up the league and get another crack at the bread punchers. The game is sure to be a good one, and if the weather keeps fine large crowds will turn out to cheer for the boys. The game is called for six o'clock sharp. Bob Ross and Jack McCarney will do the umpiring.

BILLY EVANS SAYS

Frenzied finance appears to be one of the liberal advantages of a college education. This is particularly true of the college athlete.

Once upon a time a college baseball star of worth was delighted to get a chance to make good in the majors. It was considered quite an honor incidentally a chance to get together a bank roll.

How times have changed?

The big figures the major league magnates have been paying for ball players from the minors have changed the collegian's perspective entirely.

Long before he has finished his college education he has placed himself on the baseball market to the highest bidder. He plays one club against another.

Such a system appears to have destroyed the value of the college player to a certain extent. He seems to be placing mere money against the love of the game. It doesn't make for efficiency.

The very latest in college styles by the player athlete is a personal representative.

Recently I was discussing with a big league club owner the dearth of material. This particular owner has the task of rebuilding his ball club ahead of him.

"Frenzied finance is the big trouble with the present day players, particularly the young collegians," remarked the club owner.

"The opportunity to make good in the big league no longer has a distinct appeal. They don't want to gamble on their chances and leave it up to the generosity of the club owner should they deliver.

"Instead they insist on so much for signing a contract. They demand a fat one or two-year contract from the club owner that binds him hand and foot.

"Getting such a contract (most of them do) tends to kill ambition. They know they can't be fired and in many cases simply ride along."

Getting mack to the personal representative stuff by the college-player. Here is all the two eastern college infielders ask according to their business manager:

In the east at a certain college are two star infielders, who appear to be of big league caliber. They intend to make the most of their opportunity. They have a personal business representative dickering with prospective major league clubs.

A contract for $7500 for two years, a bonus of $5000 for signing, and a guarantee that they will remain in the big show.

The personal representative. Oh, yes! He is to receive $2500 for turning over the players.

That's frenzied finance for you.

'Tis Casey!

And He's a Mighty Man With the Tennis Racket, He Is.

RAY CASEY.

You think Howard Kinsey is good because he just beat Little Bill Johnston in the Seabright tennis singles?

Well, what about Ray Casey, who beat Kinsey out on the coast? Yes, what about him?

The mighty Casey holds the singles title of the State of Washington and British Columbia. He is a southpaw and is the master of a terrifice service.

PETERBORO BOY GETS SEND OFF

J. J. O'Brien, formerly of Peterboro Given Memento By Belleville Kiwanis.

BELLEVILE, Aug. 15.—Yesterday, Belleville Kiwanians bid formal farewell to one of their number,, Kiwanian Jack O'Brien, who leaves on Sunday for Regina where he will take a position of responsibility and trust. Kiwanian Jack has been very popular with the members of Kiwanis and his leaving Belleville is a matter of sincere regret, not only to the Kiwanians but to the large circle of friends Mr. O'Brien has made, since coming here in business and social circles. At to-day's Kiwanis meeting Chairman Wm. Lattimer called Mr. O'Brien to his feet,, expressing regret at his coming departure but satisfaction that it meant a decided advance in the business world. Charles Hanna then presented Kiwanian Jack with a silver match case bearing the Kiwanian emblem and expressed the feelings of all members of the club genuine regret that such a good Kiwanian and genial citizen should be leaving Belleville. Kiwanian O'Brien replied in fitting terms, and was extended all the best wishes for success and prosperity in his new home in the west.

Mr. O'Brien has been appointed manager and buyer for the ladies' ready-to-wear and several auxiliary departments in the large department store of R. H. Williams & Sons, Limited, Regina, and in addition to his resident duties will visit the great buying centres for his firm from time to time.

During his residence here as local manager for the J. A. McNabb Co. Limited, Mr. O'Brien has proved himself a shrewd and capable business man,, an excellent judge of the wants of the buying public and an adept in supplying the same. He had the respect and esteem of the entire business section and proved himself a worthy citizen in every way.

Mr. Jack O'Brien is a son of Mr. and Mrs. A. O. Brien of East City, Peterboro, and was employed by the Cressman Company of Peterboro, for three years, before moving to Belleville two years ago.

SOCCER NOTES.

The Woollens versus Quaker Oats at the Oval on Saturday afternoon. Kick off at 2 o'clock sharp. Will the following Woolens players please be on hand at 1.45 p.m. Hillman, Cridland, Chambers, Sayers, Monkman, Blowers, Ward, Gaskill, Mitchell, Foster and Hodgson. Reserves: Roberts, Dundas and Read.

The Thistle versus G. W. V. A. at Oval on Saturday ,Aug 16th. Kick-off at 3.30 p.m. The following Thistle players are requested to be present at 3 p.m.—Curtis, Rae, Anderson, Jackson, Dawson, Ross, Miller, Reid, McPhail. Hutton, Richmond, Willilams and Burgess.

Breach Of Traffic Laws.

Resulted In Damaged Bicycle And Police Investigation.

Herbert Young and Harold McFarlane, while riding their bicycles east on Charlotte Street, reported to the police that a car number 197-398 stopped directly in front of them, in the centre of the road, without warning, with the result that McFarlane, unable to stop, ran into the car, badly damaging his bicycle.

The motorist got out, examined the wheel, and drove on.

SPORT

President Coolidge backs plan by which Uncle Sam would help make outdoor recreations available for the poor as well as the rich. This is a program about as big as the sun's orbit. But it is sound in principle.

Golf, for example, is becoming the second national sport, ranking in popularity below baseball. But golf is usually a rich man's game. The poor cannot afford membership in a club. And municipal golf courses are few and crowded. The public needs more playgrounds, for grown-ups as well as children, and they should be provided as a health investment by the government.

THEATRES

AT THE CAPITOL.

The best photoplay treat of many months offered picture goers by the Capitol Theatre, opened last night. It is "Thundering Dawn", a Universal Super-Jewel, portraying the colorful existence at a remote Javanese port. J. Warren Kerrigan and Anna Q. Nilsson popular screen favorites with a notable supporting cast, enact the story.

The play is replete with interesting dramatic situations, and entertaining throughout because of the realistic contrast it offers, showing life in the civilized world, and the strange half-mad state in the international tropical port.

Kerrigan plays the role of Jack Standish, an outcast American who falls a victim to the seduction of the tropics. Before he becomes aware of it, he takes to drink and succumbs to the wiles of an oriental beauty, spurred on by a wealthy planter.

Mary Rogers, played by Miss Nilsson, his fiancee, still devoted to him comes to the port where he lives in order to bring about his recovery and to take him back to civilization. She finds him almost a helpless drug addict, and a victim to the charms of the tropical queen, Lullaby Lou.

The feelings of the two women are quite apparent to each other, and to Standish, who is deeply in love with his fiancee. But he is so sadly enmeshed with Lou, he is unable to decide between them. His fiancee, with great womanly devotion, will not leave him in his helpless state, and continues to nurse him, though her heart is near to breaking.

Theo most impressive scene in the play occurs when the local resort is crowded with merry-makers. Yellow men and white, black men and brown and women from many lands, spinning to weird oriental music when a typhoon tears across the port, out of the sea. With it comes a stupendous tidal wave What the wind fails to level, the water washes away. Standish and Miss Rogers are the sole survivors

The vivid flashes of lightning, striking homes and these which splinter under the shock, and the vicious destruction of the tidal wave makes "Thundering Dawn" the picture treat of the season. The wind generated for the typhoon was so strenuous palm trees bent back to the ground, and the gilded palace where the merrymakers disported, came down on their heads.

Harry Garson produced it. Winifed Bryson is at her best as the half-caste tropical vampire. Tom Santschi does a heavy as Gordon Von Brock, the wealthy planter; and Richard Kean plays a new and interesting character as the resort keeper.

The first of the new series of comedy dramas, starring Jack Dempsey, the heavyweight champ, is also on the program and reveal Dempsey as a good actor as well as a great fighter. The series is called "Fight and Win" and are along the lines of the "Leatherpusher" series shown at the Capitol about a year ago. The stories tell incidents in the rise to fame of Jack O'Day (Jack Dempsey) and as well as introducing some dramatic scenes and good deal of comedy, finish with a snappy fight that brought the audience right off their seats, Hayden Stevenson, who will be remembered for his work in "The Leatherpushers" is in the cast of the Dempsey series. Judging from the first of these pictures, shown last night, the "Fight and Win" series are going to be better than the "Leatherpushers" as they are more dramatic. "The Fight and Win" series with Jack Dempsey in each episode will be shown Thursday, Friday and Saturday of every second week, at the Capitol.

AT THE ROYAL.

"THE NEAR LADY" NOVEL ROLE FOR GLADYS WALTON.

Handled from a little different angle "The Near Lady," a Universal feature which opened last night at the Royal theatre, might have been a very serious drama and much of the action is very funny, but it has many dramatic possibilities and a serious underlying theme which reflects society life.

It is perhaps much better entertainment in its present vein than it would have been had it been filmed with a serious camera. Good comedies are none too plentiful and the exchanges are well stocked with "Drammar."

Gladys Walton is starred in the production and is introduced as a manicurist. She is manicuring as a fat man in a barber shop. The action soon shifts to more attractive locations, however, as her dad, Herr Hermann Schultz, butcher, invents a sausage machine which makes a highly improved breakfast dish,—and also a million dollars for the cosmopolitan household. Cosmopolitan because Mrs. Schultz's first name is Bridget.

Right away the Schultz's want to move up a notch in the social whirl. They meet the Van Bibbers, whose social connections are excellent, but whose stock has dropped in the era of finance and who are seeking to recuperate.

The old folks frame on Nora, the manicurist, and young Van Bibber a good looking chap with a well faked bored air, played by Jerry Gendron. Bluntly the idea is to get the young folks married so that the Van Bibbers can get the Schultzes into society and the Schultzes can buy groceries for the Van Bibbers until the old gent can hit his Wall street stride again.

The idea doesn't go over so well with the young folks, for young Van recalls that Nora manicured his nails once and Nora recalls that occasion. However, in deference to the parental desires they agree to "pretend" to be engaged.

A title puts the situation nicely, "each day they'd meet and go their separate ways." A crisis comes when Van feigns drunkenness to get Nora to break off the engagement. Instead of that, a few exciting and amusing incidents the young people discover that they are really in love with each other and get married.

The thing is funnier than it sounds in the telling, for the action is swift and the titles have good humour in them.

LARRY SEMONS FIRST 6-ACT COMEDY COMES TO ROYAL MONDAY NEXT.

A ready made audience is almost assured by the announcement of a Larry Semon comedy and his many admirers will be glad to know that the Royal has secured his first big feature "The Girl in the Limousine," from the Broadway stage success. It is announced for Monday next.

TRIBAL FIGHTING.

Village Raided And Destroyed By The Native Tribesmen.

LONDON, Aug. 15. — According to Central News despatches there has been severe tribal fighting in the trans-jordania region. The despatches say 3500 Wahabis raided and then burned the villages of Beni, Sakr, Tribe, and that there were heavy casualties. Afterwards the Wahabis were routed by native tribesmen who were aided by British airmen. The British airmen are reported to have dropped bombs on the raiding party.

TALKING ABOUT IT?

They're Shouting about it! Ask anyone who has seen it—and listen! Avoid the Saturday crowds by seeing it to-night

ROYAL

OF COURSE

A LESSON IN LOVE AT TOP SPEED!

Are you a dizzy lover? Can you make love at a whirlwind pace?

Perhaps you take pride in your speed as a lover. Wait until you see "The Near Lady." It's a revelation in speedy love, a lesson to the proud!

See this sparkling comedy romance, starring rollicking, frolicking Gladys Walton.

She's a queen of fine dresses, treating men rough and making them like it—until a He-man came along!

Yes the Royal Has THE Pictures

Keep tires well inflated, radiator full and fan belt taut.

On hot days coast down slopes with engine shut off.

Motorists!

30x3½ CORD TIRES with Inner Tube $8.99

Don't risk a defective or even an old tire when a new one can be had at such a price. THESE CORD TIRES ARE GUARANTEED for 5,000 miles, have heavy tread and are built for service. THE TUBE IS FIRST QUALITY. SPECIAL SATURDAY ONLY, TIRE AND TUBE - - - $8.99

Phone 968 **J. W. WATSON** 446 GEORGE STREET Open Evenings

Don't Sit In The Bleachers Play The Game Yourself

Plan Wisely And Stick That's How Miracles Happen

Don't Wait a Generation Get Results at Once

Advertising, Today, Can Do In Weeks What Used To Take Months And Years

For Quick Turnover Use

The Peterboro Examiner

"It Serves Responsive Readers"

Average Daily Distribution Over 7,700 Copies

If Ideas Come Hard, Let Us Help You Dig For Them

Robt. Fair & Co., Ltd.

Saturday Bargains

PURE LINEN HEAVY ROLLER TOWELLINGS, in the following colors: plain white, natural, grey and white stripe and white with red border. Regular price, 25c yard. Saturday..... **20c**

EXTRA HEAVY COLORED BATH TOWELS, size 18 x 40. Regular price, 55c each. Saturday..... **45c**

PLAIN ENGLISH PILLOW COTTON, very heavy quality, 40-inch. Special for Saturday, yard..... **40c**

CIRCULAR PILLOW COTTON, in splendid quality, 42 and 44 inches wide. Regular price, 65c. Special for Saturday..... **55c**

GOOD QUALITY FACTORY COTTON, 40 inches wide. Special for Saturday.... 4 yards **$1.00**

MEN'S SUPERIOR QUALITY WORKING SHIRTS, in plain blue and blue and white stripe. Regular price, $1.25. Saturday..... **$1.00**

PURE BLEACHED TABLE DAMASK, 60 inches wide. Regular price, $1.25. Special Saturday.... **98c**

PURE LINEN SATIN DAMASK NAPKINS, in splendid quality. Size 20 x 20 inches. Special price for Saturday..... **$4.75**

BOYS' ZIMMERKNIT COTTON JERSEYS, long and short sleeves, in khaki, navy and blue with red trimming. Regular 35c. Saturday..... **35c**

MEN'S PLAIN KNIT CASHMERE HOSE, in black and grey. Regular price, 45c per pair. Special for Saturday..... **20c**

VERY HEAVY COTTON TERRY BATH MATS, in fancy weave. Size 24 x 34 inches. Special for Saturday..... **$1.25**

32-INCH DRESS GINGHAMS, in small, medium and large check. Special for Saturday..... **29c**

FLAKE AND NORMANDY DRESS VOILES, the season's latest colors and designs. Have been sold during summer at 90c, $1.00 and $1.10 yard. Special for Saturday..... **75c**

29-INCH STEELCLAD GALATEAS, in plain and fancy colors and stripes. Special Saturday, yard.. **39c**

CHILDREN'S SILK SOCKS, in ½ and ¾ lengths, in roll tops. Colors of black, yellow, helio, rose, green and blue. Actual value, 75c and 85c. Saturday..... **50c**

SPLENDID QUALITY ALL-WOOL DRESS SERGE, 40 inches wide, in navy, black and brown. Special for Saturday, yard..... **75c**

WE HAVE A FEW ENDS OF SPUNGLASS LINING, 36 inches wide, that have become a little faded on the ends. Colors are red, mauve, purple and grey. Regular 55c yard. Special Saturday..... **25c**

CHILDREN'S SWISS RIB BLEACHED COTTON DRAWERS, in sizes from ages 3 to 14. Former prices, 30c, 35c and 40c. Clearing on Saturday..... **19c**

LADIES' FINE LISLE COMBINATIONS, strap-over-shoulder style, knee length. Regular price, $1.35. Saturday..... **95c**

WE HAVE PLACED ON SALE ONE LINE OF D. & A. CORSETS, medium and high busts. Regular $1.69 and $2.00. Special for Saturday..... **$1.29**

THE "LINEE" NON-TEAR WINDOW SHADES at special price for Saturday, in cream, white or green; also with lace trimming without rollers.
36 x 72 inches. Plain. Each.....29c and 39c
36 x 90 inches. Plain. Each.....49c
36 x 72 inches. With lace. Each, 59c, 69c, 79c

FRILLED COIN SPOT MUSLIN, in white. Especially suited for bedrooms. Regular 50c. Saturday.. **39c**

CUSHION FORMS, round, 20 x 20 inches, well filled and covered with good quality white cotton. One-day special, each..... **69c**

SILK MADRAS, 50 inches wide, in shades of rose, brown, blue and gold. Regular $2.00 yard. Sale price for Saturday..... **$1.69**

COMFORTER SILKOLINES AND CRETONES, one yard wide, in splendid assortment of patterns. Regular 35c and 40c yard. Sale price..... **29c**

6 ONLY VELOUR AND POLO CLOTH MOTOR COATS. Former values up to $20.00. Saturday price to clear at..... **$12.50**

ONE ONLY GOOD QUALITY POLO CLOTH CAPE, in size 36. Former price, $15.00. Saturday special for..... **$10.00**

This season's Bedora and Fancy Voile Dresses, regular price $16, Saturday for . . $10.00

A LINE OF ALL-WOOL AND SILK AND WOOL SLEEVELESS SWEATERS. Formerly $3.50 and $4.50. Saturday..... **$2.75**

ONE ONLY BLUE AND GREY RATINE SKIRT. Former value, $7.00. Saturday..... **$4.00**

HOUSE DRESSES, made of good quality gingham and print. Values to $3.00. Saturday.. **$1.00**

The Hot Weather Is Here!

KEEP THE KITCHEN COOL AND COMFORTABLE BY USING ONE OF OUR

New Perfection Oil Cook Stoves

BROWN'S HARDWARE

171 SIMCOE STREET (just around the corner from George Street)

BUY ADVERTISED GOODS

They Must Always Give Full Value

LOCALS

DR. T. P. McCULLOUGH, Eye, Ear, Nose and Throat Specialist, 166 Brock St., Phone 36W. dtf

NEW SHEET MUSIC.

A new supply of latest song and dance numbers, just in, at Greene Music Store. 2d-40

REMOVED.

J. E. A. Fitzgerald's Coal and Wood Office has removed to 253 Hunter Street. 26d-42-2847

HOW'S YOUR BATTERY?

Practice economy by re-charging your storage battery for radio or car yourself. Use a France charger for efficiency and low cost. Ask us about them.—Greene Music Store, Charlotte Street. 2d-40

DO YOU NEED AN ACCOUNTANT?

If you want your books audited or adjusted; if not satisfied with your book-keeping system; if you want your income tax return prepared for this or other years, or want some dispute adjusted. H. K. Middleton. Phone 911. dtf

PLEASE NOTICE.

We sell Typewriter Ribbons. Quality as good as can be got anywhere at any price, and our prices are as low as the lowest. Bargains in rebuilt Remingtons and Underwoods and used Oliver typewriters. We also repair all makes and do all kinds of typewriting. — Typewriter Service & Supply Co., 332½ George Street. 'Phone 226W. dtf

AUCTION SALE OF HOUSEHOLD FURNITURE, &c.

The property of E. C. Dayton, at his rooms over E. V. Warne's jewelery store, corner of George and Charlotte streets, on Saturday afternoon, August 16th, including 3 beds, springs, dressers, rockers, chairs, gas range, etc. Entrance off Charlotte street, rear of the store. Sale at 2 o'clock. No reserve, terms cash. —J. F. Thornton, auctioneer. 2d

SECURES A TITLE.

Mr. Lonn Clark Buchanan, son of Mr. J. C. Buchanan, of Elmview Farm, Belmont, has been granted by the Lord Lyon, under the Sovereign, the title to coat arms. The arms include the black lion of the Buchanan family with a maple leaf in one paw to show the Canadian connection; also two crescents which are the chief charges in the Clark arms. The Buchanan crest is differenced by two sprays of maple.

Mr. Lonn Buchanan is a great-grandson of the late Mr. John Buchanan, who was one of the pioneer settlers of Belmont.

TRUTH VERSUS ERROR.

Some of the error that has crept into Christendom, may have been caused by a wrong understanding of a few passages of Scripture. This misunderstanding may come from reading incorrect translations of the original text, failing to compare Scripture with Scripture, and putting wrong meanings to plain words, either wilfully or ignorantly. For instance in I Peter 4:6, we read, "the gospel preached to the dead." The gospel could not be preached to a dead person, but it could be preached to the dead, while living. Gal. 3:8. And again in I Peter 3:19, the following words are found, "Christ preached to spirits in prison." This has not reference to men who lived in Noah's day and are now dead, but it has reference to living spirits (angels.) See 6th verse of Jude, and Gen. 6:4. It does not even say he preached the gospel to these disobedient angels. The resurrected, victorious Christ preached to them, but we are not informed what He preached, or how He did it. There are more ways of preaching than one; for instance, a man may preach righteousness by living a righteous life. In Psalms 9:17, we read the following: "The wicked shall be turned into hell." This is a mis-translation, and should read, "the wicked shall be turned back or returned to Sheol," (which practically means a state of death.) They had already went down into death, and after being resurrected, they (under most favorable circumstances) who wilfully refuse to turn from sin to righteousness, will be turned back to death again, from which there will be no resurrection.—M. T. Butcher.

Presentation and Engagement Rings

We are showing the newest in Diamond Rings mounted in Platinum and White Gold.

The Diamonds are Blue White and of wonderful brilliancy.

No gift like the Diamond Priced at $25.00, $50.00, $75.00, $100.00 and up.

WARNE BROS.
"Diamond Hall"
349 GEORGE ST.
'Phone 880

A FINE SAXOPHONE.

Have you seen the New Conn E Flat Alto Saxophones? They are on display in the window of the Greene Music Store, Charlotte Street. 2d-40

NAME OMITTED.

The name of Miss Annie Abramson, daughter of Mr. M. Abramson, who recently passed her entrance examinations, was inadvertently omitted from the published list.

PETERBORO MALE VOICE CHOIR.

A well attended rehearsal was held last evening in St. Paul's, in preparation for the Victoria Park concert. The concert will take place next Friday evening, August 22nd. All the members are asked to be at Paul's at 7:30 p.m. for a final practice before proceeding to the park. Members are specially requested to turn in all music to the Librarian after the concert.

Society

Dr. F. C Neal is out of town on a vacation.

Miss A. M. Laurance, Toronto, is visiting her cousin, Mrs. F. Clayton, 690 George street.

Mrs. M. McNabb left to-day to spend a two weeks' vacation with her son, Mr. J. A McNabb, Ottawa.

Mrs. G. McJanet of Ottawa, is visiting with her brother, Mr. A. J. Johnston, 10 Dennison avenue, over the week end.

Miss Eva Outram arrived in Southampton, on August 14th.

Miss Mae Hopkins of Medicine Hat is visiting her sister, Mrs. H. Roberts, Brock street.

Mrs. C. J. Snyder, of Saskatoon, is the guest of Mr. and Mrs. G. L. Hay, 155 Hunter Street East.

Mrs. Charles Perry, Sr., Miss May Perry and the Misses Gertrude and Martha Kirn have just returned from a motor trip to Wasage Beach, where they stayed at the Capstan Inn.

Miss May Perry is leaving to-day to spend the week-end with Mr. and Mrs. Lionel Connacher, Wasage Beach.

Mrs. H. Sisiney, of Hamilton, is the guest of her sister, Mrs. H. F. Doig.

Mr. and Mrs. Fred Benson of Hamilton, are visiting Mr. and Mrs. E. Benson, 59 George street.

Miss Helen Argue of Bowmanville is holidaying at her grandmother's Mrs. E. Benson, 57 George street.

Miss Kathleen and Muriel Benson have gone to Bowmanville, to spend two weeks with their cousin, Helen Argue.

Miss Reta Rodman, Port Perry, is visiting Mr. and Mrs. Joseph Maher 260 Aylmer street.

Miss Eileen Foley, Cambridge Street, is visiting her aunt, Miss Frances Burns, Cobourg.

MORS IS WILLING TO SEND M'COY INTO ETERNITY

Asks Chance to Pull Rope to Hang Alleged Slayer of His Wife

DENIES SUICIDE TALE.

LOS ANGELES, Cal., Aug. 15.—"I want Kid McCoy to hang—and I want to pull the rope."

Weeping without restraint, Albert Mors, divorced husband of the beautiful Theresa Mors, who was found dead in her apartment, bitterly demanded vengeance on the pugilist movie star who is held on suspicion of murder.

"I knew from the beginning that nothing good ever would come from my wife's association with McCoy," the husband shouted, "and his story that I drove Theresa to suicide is a lie."

Mors' pent-up anguish gave way in an interview as McCoy was trying to fight off the web of circumstantial evidence steadily weaving about him.

The pugilist was slowly weakening, however, in the opinion of detectives.

Confession Expected.

"I expect him to confess before another sundown," said Detective Captain George K. Home.

Mors, in his apartment, was awaiting a call from District Attorney Keyes to tell what he knows.

"I protested to Theresa many times that her association with McCoy would bring trouble," Mors said, "and my fears have come true. I think it was nothing short of an act of God that I, too, am not dead."

Then there was a pause as the husband reflected—"she and I were friendly when we last saw each other, so I could not have been the cause of her death. He lies when he says I drove her to it."

"Innocent," Says His Mother.

But while Mors was demanding the noose for McCoy, and the police were pursuing their relentless object of fixing guilt upon the expugilist, there was one in another part of the town who believes in the "Kid's" innocence. That is Mrs. Mary E. Selby, mother of McCoy.

"I can't seem to think very well," she said. "Surely he couldn't have done it. He loved her too dearly. She loved him too.

"He came to see me Wednesday morning, very early, it was ten minutes to two. I heard his voice outside under the window—I know his voice so well. He said, 'mother.' I had been expecting him all day. He came in and put his arms around me and said, 'How's my mother?' He didn't say anything about any trouble. He just wanted to know how I was and asked me what time it was. It was ten minutes to two.

"He loved her so much. He used to tell me about it."

Mrs. Selby said she would visit her son as soon as the authorities would let her.

START DEMONSTRATION.

Hammers And Sticks Used In a Street Fight.

LONDON, Aug. 15. — (Canadian Press)—An Evening News despatch from Khartum states that a party of laborers, armed with hammers and sticks, started a demonstration there to-day, but it was dispersed upon the arrival of British troops. It was added that the British cruiser Weymouth is standing by at Port Sudan to assure the public of security.

The despatch stated that a fight occurred at Port Sudan upon the arrival of British troops from Khartum. It was said that the leaves of officials and British officers have been cancelled and certain responsible officials recalled.

BIRTH.

ADAMS.—At Tisdale, Sask., on Sunday, August 3rd, to Dr. and Mrs. Harold Adams, a daughter—Dorothy Jane.

NEWS TRENT RIVER.

New Holiday Visitors at the Popular Resort.

TRENT RIVER, Aug. 15.—Rev. Mr. and Mrs. Glover and children, of Camborne, are holidaying at 'Laf-a-lot.'

Mr. Jas. Paget has built a fine up-to-date garage for Dr. A. C. Michell on his property recently purchased from Mr. A. Wight.

Miss Effie Gamble, of Trenton, is visiting her aunt, Mrs. John Armstrong, "Hillview Farm."

Miss Marie Garneau of Rochester is holidaying at the parental home.

Mrs. F. R. Maines, of Toronto, is a visitor with Miss Bessie G. French at "Beau Sejour."

THE POWER WATERWAY.

Those Interested Satisfied With The President's Speech.

WASHINGTON, Aug. 15.—(Canadian Press).—Friends of the St. Lawrence waterway improvement plan derived much satisfaction today from one phase of President Coolidge's acceptance speech. The President declared for the development of inland waterways and "better navigation east and south from the Great Lakes." This is a commitment to the improvement of the St. Lawrence outlet from the lakes.

OBITUARY.

JOHN JAYES.

Enjoying his usual good health yesterday, John Jayes went to his work. Later in the day, he was suddenly stricken and died this morning from heart failure. The late John Jayes was in his 66th year, was born and lived in Peterboro all his life, and was widely known throughout the city and county.

Of jovial nature and kindly disposition he made for himself a host of friends. In religion he was an Anglican.

One brother George, of Buffalo, and one niece, Mrs. Perry, of Erie, Pennsylvania, survive.

Funeral announcements will be made later.

PROGRESSIVE PARTY

SEATTLE, Wash., August 15. — An executive commitee of seven members was appointed, and the Progressive party slogan, "Return government to the people," was adopted and seven electors were tentatively chosen at the state convention here last night, when the "Progressive party" was officially re-born in this state, to put the names of Lafollette electors on the ballot in the fall, declared the executive committee.

BROCADED SILK

Brocaded silks with very large designs in self-color are liked very much for fall gowns. Black is most popular with the shades of brown coming next in favor.

Saturday Cash Specials

10 lbs. Sugar (with $1 order) delivered 79c
Good Cooking Apples, peck 35c
3 Kell. Corn Flakes 25c
4 lbs. Seedless Raisins 45c
4 pkgs. Shredded Wheat 45c
Choice Bananas, dozen 40c
1 pkg. Princess Soap Flakes and 1 pkg. Palmolive Soap, all for 25c
Redeem your NEB Flakes coupons at any of our stores, 2 pkgs. 15c
New Potatoes, 15 lb. peck 24c
Nap., Lux, Starch, Matches, and Chipso, pkg. 10c
3 lbs. Loose Starch 25c
100 lbs. Granulated Sugar ... $8.25
Old Dutch Cleanser, 3 tins 27c
7 bars Comfort and 3 London Soap 58c

Fresh Meats in all three Stores.

MENDELL BRAUND

For Delivery 'Phone 348 or 2129.
Main Store—Cor. Park & Albert Sts.
C. & C. Stores—571 Chamberlain St. Cor. Lock and Lansdowne Sts.

BECK WILL STAY.

Hydro Knight Interested In Power Production By Steam.

LONDON, Aug. 15. — (Canadian Press).—Nova Scotia coal will make Canada independent of the United States in respect of the proposed establishment of three or four large steam plants for generating electricity in this province, Sir Adam Beck stated to the Canadian Press on his return to the city to-day from overseas.

Sir Adam denied reports that there had been any definite arrangements made regarding his entry into the British political field.

For the time being his attention is focused on the development of steam power in Canada, and particularly in Ontario, and he does not contemplate returning to England in the near future.

"We can get large quantities of soft coal from Nova Scotia for use in the auxiliary steam plants of the Province," stated Sir Adam. "This will make us practically independent of the United States for our fuel, because the Maritime Provinces can supply is as cheaply and satisfactorily."

Smooth Sailing

With Peterboro Business College Training

You'll find sailing on the sea to success much easier if you're fortified with Peterboro Business College Training.

Our graduates are filling the best positions in Stenography, Book-Keeping and Secretarial work.

FALL TERM OPENS TUESDAY, SEPT. 2.

Get lined up for a good position by enrolling to-day.

Call personally, 'phone or write for information. Office open every day.

Peterboro Business College, Ltd.
358 GEORGE STREET
'Phones 589—1170
J. A. McKONE, President.

FOOT SPECIALIST

DR. N. D. FOOTE

Chiropodist and Orthopedist
107 BARRIE BUILDING
Hours 9-12, 2-5.30 Phone 1730w
Evenings by Appointment

Glasses That Fit Person and Purse

In fitting glasses it is important that the correct lenses for the particular eye trouble be obtained. We guarantee to give you that service and to fit you correctly at reasonable prices.

A. A. FOWLER
Phm.B., Eye Specialist.
Ground Floor, - 373 George Street.

Dr. Goodwin Chiropractor

PALMER GRADUATE
106-108 Barrie Building.
Lady Attendant. 'Phone 431
Hours: 10-12 a.m., 2-4 and 7-8 p.m.
Office Closed Tuesday evenings, and Thursday afternoon and evening.

Stoney Lake Navigation Co.

Steamer will leave Lakefield on arrival of Trains leaving Peterboro at 8.30 a.m., 12.25 noon, and 5.40 p.m.

Steamer will leave the Lake to connect with Trains arriving in Peterboro at 8.00 a.m., 11.50 a.m. and 5.15 p.m.

For Further Information Consult
FRANK YOUNG, Manager.
Stoney Lake Navigation Co.
434 Park St. Phone 548

IT PAYS TO ADVERTISE

WHO IS CHRIST? WHO IS ANTI-CHRIST?

For centuries the warning has gone forth against the coming of Antichrist. People everywhere have been told to be on guard against the day when Antichrist should come and destroy the faith.

Antichrist has come, but in spite of the many warnings people have been deceived and their faith destroyed, until many to-day cannot discern who Christ is, and thus fall readily into the error of accepting Antichrist.

Is Antichrist a man, or a system of error? When did it come? How can it be recognized?

These and other interesting questions will be fully and scripturally answered in the **FREE PUBLIC LECTURE** to be given by

WALTER F. SALTER

Canadian General Manager, International Bible Students' Association

Regent Theatre, Hunter Street
Sunday Evening, Aug. 17th
At 7 p.m.

Seats Free. No Collection. Everybody Welcome.

"IT'S CONFIDENCE THAT DOES IT"

NEW CENTRE MEAT MARKET

192 Charlotte Street — Two Phones 760

Choice Roast of Beef, any size, lb. - 15c
Lean Pot Roast of Beef, lb. - - - 12c
Boneless Rolled Boiling Cuts of Beef, lb. 12c
Fresh Minced Steak, - - 2 lbs. for 25c
Rump Roast of Beef, bone out, lb.- - 25c
Stewing Cuts of Beef, lb. - - - - 8c-10c
Meaty Cuts of Corn Beef, lb. - - - 15c
Lean Pork Hams, any size cut, lb. . - 25c
Smoked Cottage Rolls, 2½-5 lbs., lb. - 27c
Pork Sausage, - - - - - 2 lbs. for 35c
Choice Trimmed Roast of Pork, lb. 19c-22c
Side Pork, in piece, lb. - - - - 18c
Finest Sugar Cured Bacon, in piece, lb. 27c
Smoked Hams, Sliced, - - - - - 35c
Stewing Cuts of Veal, lb. - - - - 1c0
Choice Roast of Veal, lb., - 14c-20c
Fronts Quarters of Spring Lamb, lb. - 25c
Finest Quality Cheese, lb. - - - - 25c

"IT'S CONFIDENCE THAT DOES IT"

TOMATOES 80c.

11 QUART BASKET

These Are Extra Selected Tomatoes for Week-end Shoppers

Cherries, Montmorency, 11-Quart Basket $1.00
2 Quarts 25c
Black Lawton Berries, box, 30c
Plums, Quart 15c
Pears, 5 for 25c
Oranges, Dozen .... 30c and 60c
Lemons, Dozen 40c
Grapefruit, 2 for 25c
Canteloupes, Pink, Flesh, ea. 30c
Apples, Duchess, Peck 40c
Apples, Transparent, Peck .. 50c
Cucumber ,each 5c
Carrots and Beets, bunch 5c
Onions and Lettuce, Bunch, 5c
Onions, 2lb. for 25c
Vegetable Marrow, each 10c, 15c
Cauliflower, each.... 20c and 25c
Cabbage, each ..... 15c and 20c
Butter Beans ,lb. for 25c
Potatoes, Peck 30c

SUNDRIES

Campbell's Creamery, lb. .. 37c
Matches, 3 Pkgs. for 25c
Honey, Green's Extra Special Clover, 5lb. Pail $1.00
Honey, Section, each 30c

PORTER S. WHITE CO.

334 George St. Phones 1960-1961

J. WARREN KERRIGAN
ANNA Q. NILSSON *in*
Thundering Dawn
CAPITOL - TODAY

The Evening Examiner

PROBABILITIES
Moderate to fresh south west winds, showers this afternoon and to-night. Sunday west to north-west winds, showers at first then fair and cooler.

VOL. LV., No. 39 PETERBOROUGH, SATURDAY, AUGUST 16, 1923 PRICE THREE CENTS

GIRLS DESERTED AS INFANTS NOW SEEK MOTHERS

Twin Sisters Left in Field Thirty Years Ago Are Now Prosperous.

BOTH ARE MARRIED

Other Girl a Governess — Fear Mothers May Be in Want.

NEW YORK, Aug. 16.—Search for two mothers, each of whom had been forced to abandon two girls because of extreme poverty thirty years ago, has been started by the cast-off children.

In one case, in White Plains, the two daughters have become prosperous and in the other, in New York, the single surviving daughter is able to give her mother a home. The children, it appeared, were driven by filial love persisted through thirty years of separation and in each case were haunted by the fear that the mother might be homeless and in want.

The young women who started a search for their mother in White Plains were Edna and Grace Fields, twins. On August 26, 1894, according to John Snedeker, then County Overseer of the Poor, but now an insurance broker in White Plains, a wan-faced women in black left the twins on the front lawn on North Street of Gabriel Purdys, a farmer. She had been seen by several persons. She was a very young woman, wandering aimlessly and dejectedly about the streets with the babies, not two months old, under a shawl. In the fading twilight she was seen reading slogans warning sinners, posted on walls and buildings by the Salvation Army. But the twins were deserted.

Sisters Separated.

The next day there was a pilgrimage to the Purdy farm to see the plump twins with violet eyes. They were named Edna and Grace, and added "Fields," because they were found in the fields. They were taken to the county alms house by Mr. Snedeker. One was adopted by a family in Poundridge and the other by a family in White Plains. At the age of 10, Edna, at Poundridge, learned that she was an adopted child. Later she married. Only two years ago, when about to marry, Grace was told she had been adopted and had a twin sister. She resolved to find her sister and her mother. She searched for two years and in the county court records finally found information that united her with her twin sister.

Both Are Wealthy.

Both girls, according to Mr. Snedeker, who was appointed their representative, are wealthy, educated and happy in their homes. But their joy is not complete. They feel confident that their mother is still alive and in need, and they fear that there may be some doubt in the mind of the mother — and possibly that of their father—that the past will be forgotten; but such is not the case.

In their search for their parents the twins put an advertisement in a White Plains newspaper which read:

"Information wanted concerning, mother of twins left on local farm about twenty-eight years ago. Write Box E88."

The young women refuse to tell the names of the families that adopted them, or even their own married names. To protect themselves and their mother, whom they do not desire to have branded as a child deserter, they wish to be known only by the names that the pilgrims at the Purdy farm gave them thirty years ago.

The Other Case.

The woman for whom search was instituted in New York, was Mrs. Annie Kennedy Donnelly, who appeared at the New York Nursery and Child's Hospital, 161 West Sixty-First Street, with her two baby daughters, and begged shelter for them until she could find work. The girls were taken in, but the mother never came back. One, Caroline, died in the hospital two and a half months later

The other day the surviving daughter, Miss Josephine Donnelly, a governess in the Long Island Hospital, in Boston, asked the police here to search for her mother, who she believes is still alive.

Miss Donnelly said her mother was married at the age of 20, and both children, Josephine and Caroline, were born at 209 East 102nd Street, according to records in the Health Department. The father was stricken suddenly and died. The young couple had saved only a few hundred dollars which dwindled rapidly until the babies were without food. The mother then took them to the home, expressing the hope that she could come for them in a few weeks, as soon as she had found work. That was the last heard from her.

After the death of her sister,

(Continued on page 3.)

NOTICE.

WALLACE POINT BRIDGE IS NOW CLOSED TO TRAFFIC UNTIL FURTHER NOTICE.
ALEX. ANDERSON, REEVE, SOUTH MONAGHAN.
M. E. SMITHSON, REEVE, OTONABEE. 2d40 3082

To Wed An Earl

English society circles are excited over the engagement of Miss Phillippa Wendell, daughter of the late Jacob Wendell of New York, and Randolph Algernon Ronald Stewart, twelfth and present Earl of Galloway.

TWO SUSPECTED OF $6,000 THEFT

Detroit Men Each Had $1,000 When Arrested at Windsor.

REVOLVER FOUND

WINDSOR, Ont., Aug. 16.—Carl Moor and Frank Case, both of Detroit, are in the hands of the local police, suspected of being implicated in the theft of $6000 from the safe of the International Bar Wednesday night.

The two men were arrested when detectives noticed them, with three companions, acting in a suspicious manner in the Michigan Central Railway yards on Thursday night. The three other men made their escape, and Moor and Cruise were captured after a scuffle.

When searched they were found to have $1,000 in their pockets, and a revolver was found on the ground near where the arrest was made.

Both claim they are structural steel workers employed in Detroit, and deny any knowledge of the robbery. They are unable however to account for the large sum of money they carried or for their actions on the night of the safe blowing police say.

They are held on a nominal charge of vagrancy, pending investigation.

NO U. S. OFFICIALS WHEN LEAGUE MEET

Not Proper for Non-Member Government To Send Representatives.

WASHINGTON, August 16 (Canadian Press). — No American official observers will be present when the Assembly of the League of Nations is called together at Geneva next month.

In making this announcement yesterday the Department emphasised the fact that there is nothing unusual in the absence of observers appointed by the United States Government, since it would hardly be proper for a non-member Government to send representatives to the Assembly.

The United States has co-operated with several committees of the League of Nations in an advisory capacity, it was added, and will continue to do so where the interests of our Government or the people are involved.

FANNING INQUEST

No New Evidence Brought Out—Mother "Queer" for Years.

LINDSAY, Aug. 16. — No new facts were disclosed at the inquest last night, at Murphy's school house in South Ops township, into the death of the two little sisters, Lois and Bernice Fanning. The Jury declared themselves of the opinion that children "met their deaths at the hands of their mother while she was in a demented state of mind". Dr. Logan of Lindsay, presided.

Mr. George Aldred, father of Mrs. Fanning, said she hadsacted queerly since the birth of her second baby, six years ago, and had other hallucinations at times.

ITALY'S CIRCULATION

ROME, Aug. 16.—Money circulation in Italy now amounts to about 520 lire per capita, as compared with 77 lire in 1914. In other words circulation has increased over 650 per cent, while the gold volue of the lire has depreciated a little over 400 per cent.

STATE EXPERTS HOTLY GRILLED BY ATTORNEYS

Darrow Sought to Discredit Alienists Introduced by Attorney Crowe.

ONE POINT GAINED

Alienists Admitted Examination of Slayers Had Not Been Thorough.

CHICAGO, Aug. 16. —With the necks of Nathan Leopold and Richard Loeb as the stake, attorneys for the defense fought like tigers to break down testimony of the State's alienists yesterday.

Dr. Hugh T. Patrick and Dr. Archibald Church had testified the defendants were sane when they examined them at the time of their arrest.

Clarence Darrow and Benjamin Bachrach, attorneys defending the slayers of little Robert Franks, cross-examined the alienists to-day. The defense wanted to show Judge John R. Caverly, who must decide the fate of the slayers, that the examinations of Doctors Patrick and Church were superficial.

The alienists readily admitted their examination of the alienists for the defense. But they made it clear that they had gone far enough to be quite convinced that neither Leopold nor Loeb was insane, nor was there anything in their mental make-up that would absolve them from responsibility for the crime to which they have confessed.

Wants to Speed Up Case

State's Attorney Robert E. Crowe hopes to speed up the hearing and get the case before Judge Caverly for decision next week.

A woman who gave the name of Annie Laurie, who attempted to force her way to Judge Caverly with an "outline of the decision he should make," was sent to the psychopathic hospital to have her head examined.

After Judge Caverly had the report from the hospital he ordered the woman placed in the custody of her daughter to be returned to Houston, Texas.

Dr. Patrick stood the fire of cross-examination without flinching. He was academic, answers formal and severe. He went over the story of Leopold's description of the crime, retold Leopold's claim that Loeb struck the fatal blow with the chisel; that it was all Loeb's planning.

Then he turned and retold what Loeb had to say about it of his contention that it was Leopold who struck the fatal blow.

Doctor is Frank

It was much the same with Dr. Church. Dr. Church's direct examination had been short and he was quite frank; wanted it understood he had reached his conclusions in his own way and could truthfully say that Leopold and Loeb are not irresponsibles. Attorney Crowe had told him he didn't want to hang the boys if they were insane, he said.

Young Loeb was on the verge of tears as he was brought into the court room yesterday morning. It was caused by a letter from his mother and he said:

"I can't recall every word of it, but it was a wonderfu lletter. It isn't one of those things that you memorize—you just feel it, and I have been feeling it ever since I read it."

PRINTERS STRIKE TO BE CALLED OFF

Strike Has Lasted Since May 1921, For 44 Hour Week

TORONTO, August 16 (Canadian Press). — The decision by the International Typographical Union to call off, as from 31st August, the strike for the 44-hour week which has been in progress since May, 1921, was reached at the session of the convention which lasted until midnight last night.

A discussion on the merits of the strike and the phases affecting the various localities was heated and strenuous, but in the end the resolution of the committee was adopted unanimously.

It was recommended to the executive council that the men still out should continue to receive financial assistance.

There are 144 men in Toronto who are still out.

STEAMER STONEY LAKE WIL RUN FOLLOWING TRIPS OUT OF PETERBORO WEEK COMMENCING, AUGUST 18TH: THURSDAY AFTERNOON, AUG. 21ST, TO GORE'S LANDING; FRIDAY, AUG. 22ND, 8.30 A.M., TO GORE'S LANDING AND HARWOOD; SATURDAY, AUG. 23RD, OVER LIFT LOCK TO STONEY LAKE; MONDAY, AUG. 25TH, TO LINDSAY AND RETURN BY C.N.R. 1d40 3090

Ottawa Coldest Spot In Canada Thursday Night

OTTAWA, Aug. 16.—(Canadian Press).—Ottawa may never be likely to equal the record of White River, Ont., as the coldest spot in Canada in winter, but it achieved prominence during Thursday night with a record for being the most frigid point anywhere between the Atlantic and Pacific oceans. The temperature in the locality was probably the lowest of the summer, the thermometer dropping from a maximum of 70 down to 44 points above zero.

No damage to fruits or vegetables is reported to have been caused locally by the unseasonable weather. The only effect of the cold wave was to bring into service additional blankets. Empty coal bins were probably the only obstacle to the inclination of many residents to light furnaces and take the "chill" out of the house.

MISSING FINGER IN MURDER CASE

Photographed Hand Print Shows Three Fingers.

MONTREAL INQUEST

MONTREAL, Aug. 16.—Twenty-one witnesses, a few frayed edges of cloth, a panama hat, torn trousers, finger prints, plaster casts of a shoe heel made in the mud two broken pickets and a photograph of a hand print with only three fingers are included in the exhibits to be produced at the inquest which begins this morning in the murder of Wm. Clarke, night watchman who was killed last Saturday morning. The finger prints come from the broken pickets and the photographs of those, when developed failed to show the third finger on the right hand.

The man detained as a material witness, Christopher White, lost the third finger of his right hand in an accident four years ago. Through his counsel, White will plead an alibi to the effect that he was not of his house at the time of the murder.

WEST REPORTS TRADE BETTER

Slight Improvement at Winnipeg—Toronto Finds Undertone Strong.

WEEKLY REVIEW

WINNIPEG, Aug. 16.—(Canadian Press).—The weekly trade report of the Canadian Credit Men's Trust Association, Limited, states:—

Halifax—Wholesalers report business up to expectations. Retailers report good carnival business. Collections good.

St. John—Wholesalers report business quiet. Sorting business fairly good. Retail trade fair considering this is holiday season. Collections fair.

Montreal—Wholesale trade reports business up to expectations and improvement looked for in the near future. Retail trade reports business fairly satisfactory. Collections fair.

Toronto—Wholesale trade report holiday season prevailing but a reasonable amount of business being transacted. Retail trade report sales satisfactory on marked down goods. Other business quiet. Although there is a strong undertone to the market and conditions seem ready for improvement manufacturers appear to be reticent to take other than a cautious policy.

Winnipeg—Both wholesalers and retailers report a slight improvement and better feeling existing. Collections slow.

Regina —Both wholesale and retail trade report business fair considering the season. Ample moisture reported during the past two weeks which would help out crops considerably.

Saskatoon —Both wholesale and retail trade report business quiet. Collections poor.

Calgary—Wholesale and retail trade report no change over last week. Conditions generally are quite normal. Collections slow.

Edmonton—Trade reports prospects very much improved. Recent rains and warm weather have helped improve crop prospects considerably

Vancouver—Wholesale trade in all lines of trade show good improvement during the past week. Retail trade fair. Collections fair.

PREMIER AT GRIMSBY.

OTTAWA, Aug. 16.—(Canadian Press).— Premier Mackenzie-King will address a meeting at Grimsby Beach, Ont. on August 30th. He will not speak at Guelph on the 30th as formerly announced.

CANADA'S TRADE DEVELOPING ON THE CONTINENT

Noticeable Recovery in Buying Power of Some European Countries.

WHEAT IN DEMAND

Hon. T. A. Low, Minister of Commerce, Believes Prospects Are Bright.

LONDON, Aug. 14.—(Canadian Press Cable). — Canadian export trade will increase largely when the conditions abroad are settled and normal again. This is the opinion of Hon. T. A. Low, Canadian minister of Trade and Commerce, who has been on the continent investigating Canadian Trade offices and sailed for Canada to-day on the Empress of Scotland.

Mr. Low told the Canadian Press that the outlook for increasing business in Canadian wheat on the continent seemed to be specially bright, its excellent qualities being highly valued on the continent. Canadian flour, he said, was generally in demand both in Great Britain and on the continent because of its strength.

Mr. Low inspected the Rotterdam harbor method of distributing Canadian wheat from the vessels at Rotterdam to the mills in Holland. He noted particularly an increase in the Canadian export trade in wheat with Holland the last 18 months.

The recovery of the buying power of money in certain continental countries was noticeable, Mr. Low said, and new lines of trade had opened in Greece. He hoped for further trade development, he said, with Italy, Spain and Portugal. New lines of trade had been opened in Western England on a small scale, he added.

Like everybody else here the Canadian minister of trade expressed enthusiasm over the Canadian exhibit at the British empire exhibition. He said he was satisfied that Canada was growing in importance among the British dominions in the eyes of British business men.

Mr. Low had nothing to say with regard to ocean freight rates when this subject was broached.

QUARREL OVER LEASE

Husband Gives Himself Up to Police—Wife Murdered.

ASSINIBOIE, Sask., Aug. 16.—(Canadian Press).—Mrs. Adelaide Nobles was found dead in her room here Friday morning with her head smashed in with a blunt instrument. Alfred Nobles, her husband, gave himself up to the police at 6.45 a.m. The killing occurred early yesterday and it is believed followed a quarrel over the signing of a lease for a rooming house at Lafleche. Mrs. Nobles only arrived in Assinibois on Thursday but her husband has been employed here for two months. An inquest will be held.

REV. H. J. KEITH RETURNS

Prominent in the Early History of Knox Church—Will Preach Sunday.

Rev. Henry J. Keith, B.D., of Winnipeg, former minister of Knox Presbyterian Church here, has arrived in Peterborough, and will conduct the service in his old church in Sunday morning and at Murray Street Church on Sunday evening.

Mr. Keith was pastor of Knox Church when the present splendid building was erected, and it is a monument to his energy and faithful work. The congregation that he built up is still flourishing and growing, built on the foundation he laid while pastor.

Oldest Man In Manitoba Dies In Poor House At 112

WINNIPEG, Aug. 16.—(Canadian Press).—The oldest man in Manitoba, Alexa Vivier, aged 112 years, who during the declining years of his life has been confined in the home for the aged and infirm at Portage La Prairie, died yesterday.

Mr Vivier was born in the district of St. Francis Xavier on Feb. 17, 1812. He spent all his life on the settlements along the Assiniboia river and at the age of 104 was sent to the home at Portage. Up to the time of his death, Mr. Vivier enjoyed excellent hearing although his eye-sight was beginning to fail him.

MEET A COUPLE OF REGULAR FELLOWS

Sophie Horne of Atlanta, on the left, and Mary Berckman of Macon, on the right. There's little use doing anything half-heartedly, say these Georgia peaches. If a girl is going to have a bob, let it be a real one. So they went to a regular barber, and got this latest mannish trim. Looks all right, feels all right, and is all right, they contend.

M'COY WAS NOT NAMED BY JURY

District Attorney Announced Ex-Pugilist Would be Tried For Murder.

INSANITY ALLEGED

LOS ANGELES, Calif., Aug. 16. The coroner's jury investigating the death of Mrs. Thomas W. Mors, found shot in her apartment Tuesday night and in connection with which Kid McCoy, expugilist, is being held, late Friday found the woman came to her death from a gunshot wound inflicted by a person or persons unknown.

District Attorney Keyes previously declared that McCoy would be indicted and tried for murder.

McCoy is insane, said one of his two attorneys.

....**"We will interpose an insanity defense in his behalf no matter what charge he may be tried on.**

"Why, the "Kid's" friends have been worried about thim for two weeks.

"They were planning to have him confined on an insanity complaint when this happened."

The District Attorney expressed the belief that the police version of the crime was correct. The police hold to the belief thatMcCoy shot Mrs. Mors when she refused to marry him. McCoy then "ran amuck,," the police declare, and in his frenzy shot Sam Schapp and his wife, Anna Schapp, and Wm. G. Ross in the West Seventh street antique shop. All of the three wounded will recover.

Police in Death House.

An amazing incident which occurred shortly before 3 o'clock Tuesday morning, a few hous after Mrs. Mors was killed, was related by Assistant Captain of Detectives Cline.

Cline told District Attorney Keyes that McCoy had appeared at the Hollywood Police station about 1 o'clock Tuseday morning, "gunning" for a police officer. This officer is the one who had interferred in the row between Mors and Mrs. Mors when McCoy made his first appearance as Mrs. Mor's protector.

The police officers were unaware of Mrs. Mors' death and believed McCoy to be drunk and unable to drive his automobile. They returned him to the Nottingham apartments, where he and Mrs. Mors were registered as man and wife.

Mrs. Mors at that time lay dead on the floor of a room in the apartment. The two officers stepped inside the door as McCoy opened it in the hallway when they started toward the room where Mrs. Mors' body lay, McCoy blocked the door way.

Kept Officers Out.

"Don't go in there," McCoy said, and the police officers left without knowing the reason why he kept them out of the room.

The alleged confession of murder of Mrs. Mors, made by McCoy to Mrs. Jennie Thomas, his sister, was "tipped" to Captain Cline by Mrs. Thomas. McCoy told his sister he had killed Mrs. Mors early Wednesday morning. "I just had to kill her," McCoy is asserted to have said, according to Cline's information.

The bullet which caused Mrs. Mrs' death entered the left side of her head and came out near her right nostril. The authorities declare it would have been impossible for the wound to have been self-inflicted.

When the detectives questioned McCoy he said that he could not remember what occured when he entered the Mors art store, robbed the men who were there, shot Ross and then shot Schapp and Mrs. Schapp in their store, adjoining the Mors shop.

(Continued on page 3.)

REVENUE LOSS BY C.N.R. HEAVY

Sir Henry Thornton Breaks Bad News Gently—Business Falls Off.

SLUMP SINCE MAY

CALGARY, Alta., Aug. 16. — (Canadian Press).—The people of Canada must face the unpleasant possibility that the loss on operation of the Canadian National Lines will be from thirteen to fifteen million dollars for 1924, much of which is due to bad business in the United States, where the Canadian National has a large and productive mileage.

This information was given by Sir Henry Thornton, President of the Canadian National Railways, to members of the Board of Trade at a luncheon given Friday to Sir Henry and his party.

Sir Henry said that the year opened auspiciously with a material increase in revenue for the first three months, but that since May 1, last, revenue had been falling off at the rate of ten to 15 per cent. a month.

Part of this was due to falling off in revenue on manufactured articles from the Provinces of Ontario and Quebec.

"It will be very doubtful, if not impossible, to attain our objective of securing thirty millions net for the system, but we hope for some improvement over present conditions before the end of the year," he said.

WHAT A SIGHT!

One Look at Flapper and Back to Congo Goes Missionary.

NEW YORK, Aug. 16.—After taking one good look at the American, bob-haired flapper, Mrs. Helen E. Springer, missionary, has taken the next boat back to the Congo!

"I've treked 20,000 miles through Africa," she remarked. "But I've never met a type I understand so imperfectly as this 'modern woman' that has grown up in my native country during my absence."

For 23 years Mrs. Springer and her husband traveled as missionaries through the Belgian, Congo and Rhodesia. They established churches, schools and medical stations and taught simple crafts to natives. Yet, in all her experience, she repeats—

"I've never known a native girl to drape her three yards of calico or burlap so suggestively about her body as the flapper of today does her chiffons and silks. And I find any of the six or seven Bantu dialects more intelligible to me than the patter that goes on at tea tables and over the counters in New York."

So back to "cannibal land" she goes.

TWO CYCLISTS KILLED

MONTREAL, Aug. 16.—(Canadian Press).—William Quesnel, 43, and Armand Durorcher, 23, both of Longueuil, died from injuries received when their motor cycle collided with an automobile on the Boucherville road Thursday night. Quesnel died Thursday night but Durochre lived until this morning until August 27.

The inquest yesterday was adjourned.

Frogs and toads destroy vast numbers of insects and worms

DOMINIONS ARE UNMOVED ABOUT EMPIRE PARLEY

Casual Attitude Shown By Canada and Australia Result of Blunder.

J. H. THOMAS BLAMED

British Reviews Expresses Doubt of Proposed Autumn Conference.

LONDON, Aug. 16. — (Canadian Press Cable).— Opinion here, as at Ottawa, seems to harden against the possibility of the autumn conference concerning inter-imperial consultation producing anything tangible. Australia is certainly not intending to put itself about over the matter. Canada's attitude is taken to be that its delegates can attend the conference while they are also doing other other work at Geneva.

The Outlook, a weekly review, talks about the government going from one blunder to another in relations to the dominions, declaring that the latest proposal of Rt. Hon. J. H. Thomas, Secretary of State for the Colonies, has given Premier Mac Kenize King of Canada an opportunity to turn down in advance the suggestion that in future leaders of the opposition should be brought to the imperial conference.

Follows Precedent

Premier King, once more following the late Sir Wilfred Laurier, holds that it is the duty of the govements to decide the policy and of oppositions to criticise the decisions, the newspaper adds. The Outlook also declares that the Russian treaty violates Premier MacDonald's explicit assurance that his government would respect last year's conference resolution concerning "the fullest exchange of views."

The Russian Treaty.

The Saturday Review speaks of the Treaty being effected "without even a cable communication to the dominions," Continuing, it says: "Are there no Russian bondholders in Canada? This treaty is bound to involve the legality of Bolshevist propaganda and must, of necessity, link up Bolshevist machinery in all parts of the Empire."

The Nation, another weekly review, while condemning the treaty on various counts, notes that it is signed only on behalf of Britain and Northern Ireland and so the dominions are not apparently implicated in it.

KIWANIS CLUB HELP CHILDREN

1,000,000 Free Bottles of Pure Milk Were Distributed.

CHICAGO, Aug. 16.—(Associated Press).—How to help underprivileged children along the path toward good citizenship is one of the problems the Kiwanis clubs of Chicago have studied for a number of years. Various movements with this end in view have been carried out with gratifying results, officers say, and now an effort toward a happier state of mind is to be made through the child's stomach.

"Sociologists are generally agreed that the chances are decidedly against the undernourished boy or girl," they assert. "Hunger breeds unhappiness and unhappiness breeds bitterness against those more fortunately situated. Kiwanians believe that building up the bodies of these underfed little folk will tend to produce a cheerier outlook on life, in other words, that more good citizens will develop from a group of well fed children than will come from the same number of undernourished children.

"The Kiwanis clubs therefore perfected arrangements to distribute during the summer 1,000,000 free bottles of milk. Mothers in the poorer sections of the city were given coupon books entitling them to a given number of quarts of milk over a certain period, new books to be issued as needed."

TO PREVENT PREMATURE BURIAL.

LONDON, Aug. 16.—A bill designed to prevent burial alive has been presented in Parliament. It provides for medical inspection of a dead body before certification of death, and for adequate inquiry before certification of cause. The cost would be chargeable to the estate of the deceased.

DIVORCE SUIT NOTICE.

OTTAWA, Aug. 16.—(Canadian Press).—Notice is given in this week's issue of the Canada Gazette that William Roy West of Toronto will apply to the Parliament of Canada for a divorce from Jennie West of Toronto.

FOR SALE

7-roomed Brick House, modern. $3600

Bungalow, west end, modern, hardwood floors $4500

New Bungalow, south, modern. $4000

W. H. TAYLOR

Real Estate & Insurance
144 Hunter street. 'Phone 1462

BABY CARRIAGES, ETC.

FOR SALE — GOOD GRAY WICKER baby carriage. Apply 535 King. 'Phone 1640W. 3d 42 4983

HELP WANTED—Female

MILLINER WANTED

A SMART YOUNG LADY AS MILLINER for Fall season. Capable to take charge of Department. Apply to H. Abrahamson, 378 George street. 3d 40 4933

WANTED—A RELIABLE WOMAN TO act as house-keeper for an old lady in the village of Keene. Apply in person to 237 Prince street., 'Phone 1982J. 3d 41 4954

OPPORTUNITY TO BECOME TRAINED NURSE. $15 monthly allowance. Ideal living conditions. Tennis, surf bathing. 3 hours from New York. 8-hour day. 2½ year course. Age 18 to 32; 2 years high school. Send for descriptive folder and application. Southampton Hospital Association, Southampton, Long Island. 1d-40-4961

WE WANT A REPRESENTATIVE TO sell Perspectographs in Peterboro. Experience in canvassing not essential but would help. Any industrious woman of good appearance and intelligence can earn Thirty dollars and upwards weekly from the start working only spare time. Full time workers make big pay. Apply in first instance by letter only to Sales Service Co., Peterboro. 3d 42 4988

MONEY TO LOAN.

We have funds to loan on Real Estate Security at the lowest rates. GORDON & O'BRIEN. Phone 219.

OSTEOPATHY.

DR. WILL A. SETTLE—Osteopathic Physician. Office in Crown Apartments, 124 Hunter street. Corner Water and Hunter streets. 'Phone 649. Office Hours. 9 to 11 a.m., 2 to 5 p.m. and 7 to 9 p.m.

INSURANCE.

FRANK A. BLACK—209 Barrie Bldg., Peterborough, Ont., representing Manufacturers' Life Insurance Co. 'Phone 808. Residence 2230.

BARRISTERS AND SOLICITORS

GORDON & O'BRIEN— Barristers, Solicitors, Notaries. Money to loan on easy terms. Special attention to Patents and Trade Marks. Phone 219. G. N. Gordon, K.C., M.P., J. A. OBrien. Mr. Gordon will be in his office each Saturday, during the Session.

G. T. MEDD—Barrister, Solicitor Notary. Office over the Dominion Bank, corner of George and Simcoe streets. Telephone No. 22. Private funds to loan at current rates upon easy terms.

PECK, KERR & McELDERRY, Barristers, Solicitors and Notaries. Office, Water street, Peterboro. Money to loan at the lowest current rates of interest on easy terms of payment. E. A. Peck, F.D. Kerr, V. J. McElderry.

O'CONNELL & CORKERY—Barristers, Solicitors and Notaries. Money to loan at the lowest current rates of interest. Daniel O'Connell, John R. Corkery, Hunter street, two doors west of the Post Office.

DUMBLE & JOHNSTON—Barristers, Solicitors, etc. Office, over the Toronto Savings and Loan Company, George Street. D. W. Dumble, K.C., W. Johnson.

HALL & HALL—Barristers, Solicitors and Notaries Public, Hunter street, Peterborough next to St. John's Church. Money to loan at the lowest rates of interest. E. H. D. Hall. Basil D. Hall.

MOORE & WEARING—Barristers and Solicitors, 403 Water street, opposite the Post Office. Money to loan at the lowest current rates of interest. Jos. Wearing, M.A.

R. R. HALL—Barrister, Solicitor, etc. Peterboro, Ont. Office, corner of Hunter and Water streets, over the Canadian Bank of Commerce. Trust Funds to loan on easy terms of payment.

JAMES FORDYCE STRICKLAND—Barrister, Solicitor, Notary Public. Money to loan. 375 Water street, Peterboro. Phone 191.

WILFRID F. HUYCKE, Barrister, Solicitor, Notary Public. 395 Water street. Telephone 339.

MEDICAL.

DR. BUCHANAN, ERGS, Edinburgh; M.R.C.S., Eng.; L.R.C.P., London. Eye, Ear Nose and Throat Specialist. Hours 9-11, 2-4 p.m., and 7-8 p.m. 'Phone 519. Office, corner Water and Murray streets.

DR. C. C. CRAGG—Eye, Ear, Nose and Throat Specialist. Office 295 Charlotte street, formerly occupied by Dr. Neal. Hours—9-11 a.m., 2-4 p.m., 7-8.30 p.m. Telephone: House 980J. Office 2185.

DR. C. B. WAITE, M.D., C.M.

POST GRADUATE LONDON, ENG.

300 CHARLOTTE STREET.
Special Attention Heart and Lungs
'PHONE 244

PERSONAL

MATRIMONIAL AND FRIENDship Photo Magazines, 30c; no stamps. Send privately sealed Box 5, Isherwood, Ont. s-t-f-1980.

POULTRY AND EGGS

FOR SALE—SEVERAL PURE BRED White Wyandottes Cockerels, Martin strain also S. C. W. Leghorn. 29 Brown street, Brownton. 3d 40 4921

FOR SALE — 40 CHICKENS, 2 months old, small, hen house. Cheap for quick sale. Apply Mrs. Thorpe Rose avenue, off Monaghan Road, south. 3d 42 4968

SITUATIONS VACANT

ATTENTION! —GREATEST IMAGINable demand this season for our celebrated, inexpensive "Royal" Series Christmas Greeting Cards. Secure orders now even in spare time, deliver later. Representatives making tremendous profits. Experience or capital unnecessary. Big five dollar sample book free to workers. Bradley-Garretson, Limited, Brantford, Ont. 12-43-3011

LOCAL FIRM HAVE AN EXCELlent selling proposition and require a high class representative for Peterborough and nearby towns. Complete assistance will be given the right person, either lady or gentleman to ensure big weekly earnings. Apply to Box 4943 Examiner. Give 'Phone number if possible. 3d-41-4942

FOR SALE

THOROUGHBRED AIREDALE PUPS. 'Phone1943W. 6d 42 4922

FOR SALE— COUCH IN GOOD CONdition. Apply 328 Reid street. 3d 40 4931

FOR SALE—SIDEBOARD, $10; 1 PERfection coal oil heater $1.50. Apply 560 Water street. 3d 42 4969

BEECHWOOD FARM DAIRY MILK delivered daily from tested herd to any part of city. F. H. Brand, 'Phone 2036. 3d 40 4932

FOR SALE—VERY NICE WALNUT sofa. Well upholstered. Can be seen at 793 Water street. 3d 41 4944

FOR SALE—1 GAS RANGE. 1 EXtension dining table. Miss Scott, 109 Hunter street. 3d 42 4978

FOR SALE—CANOE, SINGLE BARrel shot gun in new condition. Apply Box 4938, Examiner. 3d 40 4938

FOR SALE—A BARGAIN—A NUMber of sash with glass. Fine for sun room or storm front. 'Phone H. C. Stabler, 1862W. 1d-40-4992

FOR SALE— WASHING MACHINE and wringer. Good condition. Apply 264 Stewart street. 3d 41-4945

FOR SALE—SINGLE WHITE IRON bed, coil springs and Kapoc mattress, $20.00. Apply 478 Aylmer St. 3d 42 4975

FOR SALE— UNDERWOOD(TYPEwriter practically new. Very little used in A1 condition. A real snap. 'Phone 206W. 6d-42-4917

FOR SALE — ORGAN (5 OCTAVE), and violin complete with bow and case. Both in good condition. Apply Box 4901, Examiner. 3d 39 4901

FOR SALE—TWO SEATED, DOUBLE carriage, leather covered cushion, McLaughlin make, in real good condition. Apply 39 Conger street. 'Phone 515J. 3d 40 4939

FOR SALE—FOUR NEW 32 X 4½ Dominion cords. Replaced by balloons. At wholesale price. J. R. Pulkinghorn, Overland Sales. 3d-42-4964

HORSE, HARNESS, WAGGON AND sleigh for sale. Call at 301 Louis street. 6d 42 4905

DEW WORMS FOR SALE, 75c PER hundred. 'Phone 1765J. 12d 42 4779

ANGLE WORMS 75c PER 100. 881 Water street 'Phone 1853J. 12-41-4758

LIVE BAIT

ATTENTION FISHERMAN!! ALL kinds of live bait kept on hand 'phone 822. —J. Airriess, 571 Reid street. 26d-45-4563

FOR SALE — $15.00 WILL BUY A Gent's bicycle in good order. Coaster brake. $35.00 a set of seven. Golf clubs left handed new, with bag. 'Phone 1362J. 6d 41 4891

'PHONE 1026J FOR 12" BODY HARD wood, hardwood slabs mixed and hemlock slabs 12" at $5.00 per team load. Yard corner George and Rink streets. — A. Thompson, 3d 40 4941

FOR SALE — DRY MIXED SLABS $4 per 1-2 cord. Mixed wood $4.50 per 1-2 cord. Hardwood slabs $6 per 1-2 cord. All wood dry and cut 12 inches. 'Phone 393—J. F. Gray. 6d 45 4979

FOR SALE — OLD-ESTABLISHED Horseshoeing, blacksmith and carriage-repair business and property, consisting of blacksmith shop with 2 sets of tools, woodworking shop stocked with tools, and with a paint shop overhead. A bargain for quick disposal. George English, Box 176, Omemee, Ont. 13-16-20-4844

NURSING.

PRACTICAL NURSING WANTED. — 'Phone 2221J. 3d 40 4930

TEAMING AND CARTING

WANTED— MOTOR CARTING, ALL kinds long or short hauling. Beatty Bros. 'Phones 2169-931r2.

BOARDERS WANTED

BOARDERS WANTED — GOOD Board, $6 per week. 'Phone 1856W.

WANTED—2 LADIES OR GENTLEmen roomers or boarders in nice home. Central. Apply Box 4876, Examiner Office. 7d-32-4876

AUTOS FOR SALE

FOR SALE —CHEVROLET TOURING, also Overland touring. Low price. DUFFUS MOTOR SALES. 2d-13-15-1w-3066

FOR SALE— CHEVROLET TOURING car in first class condition. 'Phone 1899J. 3123-4600

OVERLAND TOURING 1917. NO reasonable offer refused. Apply 80 Benson avenue or 'Phone 1204W. 5d 40 4880

FOR SALE—FORD TOURING CAR, good condition or exchange for one needing repairs and difference. Peel's Garage, Lake street. 3d 40 4943

FOR SALE—1 OVERLAND SEDAN, 1923 model; 1 Overland special 1 Overland 4. Terms if desired. J. R. Pulkinghorn. Overland Sales, Hunter street. 3d-42-4963

NOTICE

MIRRORS RE-SILVERED LIKE NEW W. J. Mehew, 34 Stewart street, 'Phone 1943J. 6d 43 4927

NOTICE

CHIMNEYS BUILT AND REPAIRED 'Phone 1851W. 2d 52 4725

NOTICE—HENRY BROS. CARPENters and builders. Estimates given on new and repair work. Hardwood flooring a specialty. 'Phones 1024 or 2009W, 148 Murray street.

NOTICE

CHIMNEYS AND FURNACES CLEANed. 'Phone 1851W. 26-52-4725

FOR RENT

FOR RENT

MODERN HEATED APARTMENT IN Bank of Commerce Building. Immediate possession. Apply 437 Georgs street. dtf

TO RENT —5 ROOMED HOUSE. ALL conveniences. Apply 101 Adeline. 3d 40 4924

TOR RENT—SMALL HOUSE $8 A month. Apply 701 Harvey street. Immediate possession. 3d-42-4965

HOUSE TO RENT— ALL CONVENIences. Apply 570 Sherbrooke street 3d 41 4952

HOUSE TO RENT WITH CONVENIences $18 per month. Apply 249 Princess street. 3d 41 4946

TO RENT—CORNER STORE WITH dwelling also apartment, modern heated. 'Phone 1232J. 4d 44 4993

FOR RENT — THEOBALD APARTments (heated) 3, 4 and 5 rooms, up-to-date in every respect. 709 Water street. 3d 42 4974

FOR RENT—HEATED FURNISHED bathroom flat, central, rent thirty-five dollars. Box 4970, Examiner. 3d 42 4970

TO RENT—GARAGE, CENTRAL; ALso room and board for gentleman; all conveniences. 'Phone 1376W, 199 Simcoe street. 3d 41 4955

$15 PER MONTH SMALL HOUSE, ON Rubidge street. Central, lights, water and gas. Apply 293 Dalhousie street. 'Phone 273J. 5d 44 4966

FOR RENT — SMALL MODERN apartment. Apply 389 Queen street. 12d-50-4959

TO RENT—NEW HOUSE, WATER and lights, on Yonge street near Lock street. Apply 180 Perry or 'Phone 1373J. 3d 40 4925

TO LET — SMALL APARTMENT heated from Oct. first. R. C. Braund 12d 49 4928

TO RENT — FLAT; CLEAN, EASILY heated. Bath room, gas, electric. Central. Reasonable. Apply 132 Antrim street. 'Phone 2211F. 3d 41 4950

TO RENT —FIVE ROOMED FRAME house. Central. Apply 206 Edinburgh street. 3d 41 4947

TO RENT—FURNISHED COTTAGE near Burleigh Falls for September, week or month. Apply 618 Rubidge street. 6d 42 4902

TO RENT — 7-ROOMED HOUSE with furnace. 'Phone 1486J. 6d 41 4897

FOR RENT — ELECTRIC VACUUM Cleaner. 'Phone 1681W. 18-44-4714

FOR RENT— SMALL STORE ON George street. Centrally located. Immediate possession can be arranged, Apply No. 437 George street

TO RENT — 2 HEATED APARTmenuts, 1 furnished and one unfurnished. Also cottage furnished at Chemong for the month of Sept. Apply Box 4986, Examiner Office. 3d 42 4986

FOR RENT—HEATED OFFICE ON George street. Apply 437 George street. dtf.

TO RENT— NO. 173½ SIMCOE ST. Suitable for store or office. Immediate possession. Apply 437 George street. dtf.

FOR RENT—HEATED APARTMENT, Grand Central Building. Immediate possession. Apply 437 George street. dtf.

LIVE STOCK FOR SALE

FOR SALE—35 PIGS, 8 WEEKS OLD 'Phone 721-r-13. 3d 42 4977

SUMMER RESORTS.

THE ARLINGTON — SUMMER HOtel—Cobourg, Ont.—Now open for automobile and week-end parties. Opens for Season Guests on June 28th., 1924. Write for reservations—new proprietorship; new management. Solid brick building; practically fireproof. 139-24-4225

AGENTS WANTED

A CANADIAN MANUFACTURING Corporation doing extensive business throughout the Dominion are desirious of obtaining distributors in each County to handle a line of Manufactured product that no home can afford to be without, and to a man that can qualify a splendid salary will be paid. If you are interested write Sales-manager, 1014 Federal Building, Toronto, Ont. 1d 40 4981

PERSONAL GREETING CHRISTMAS cards. "Imperial Art." Best known selection. Want men and women in every town to solicit orders now in spare time. Delivery later. Representatives already making big money. Newest designs and novelties. Lowest prices. Samples free. British Canadian, 122 Richmond West, Toronto. 12d-46-4860

AGENTS, SALESMEN, EARN $3000. to $5000. per year selling Men's Shirts and English Rain coats made to-measure direct from Manufacturers to wearer. A splendid opportunity to establish dignified profitable business working full or spare time. Write for particulars. Biltmore Shirt Company, 232 McGill street, Montreal. 26-2-9-16-4635

REPRESENTATIVES WANTED

CHRISTMAS SAMPLES OF PERSONAL GREETING CARDS NOW READY. Immense variety. Earnings from TEN to FORTY dollars weekly for either whole or spare time. Samples free. We pay weekly. Country agents wanted also. Write today for information. Dept. "B" Master-Kraft Greeting Card Company, Toronto. 15d-46-3003

HOSIERY AGENTS— $60 WEEKLY selling hosiery direct in offices, factories, houses; exclusive territories. Prices cheaper than stores. Dept. 386 Triange Mills, Box 2503, Montreal. s. tf.

LIVE AGENTS WANTED, BE A leader in your district. Our new specialities are wonderful sellers. Splendid for Fall Fairs. Sterling Specialities Corporation, 57 Colborne street, Toronto. 2d-41-4948

$10.00 A DAY TAKING ORDERS FOR B & E Silk Hosiery. Your pay daily. No collecting or delivering Write the B & E Manufacturing Co. Dept. 29, London, Ont. 2-9-16-23--30-2971

FOUND

FOUND—A BLACK, ROUND CAP for a gasolene tank of an automobile. Finder may have same at the Examiner Office. 3d 42 4985

FOUND —AUTOMOBILE RUG NEAR Brownton. Owner can have same by applying to Cooney & Jopling, 189 Simcoe street and paying for this advertisement. 3d 40 4934

LOST

LOST— BOSTON BULL. 'PHONE 1586J, Reward. 3d 42 4976

LOST — WALLET CONTAINING large sum of money on Roger street Finder 'phone 641 or 1246J. Reward 3d 42 4991

LOST—CAP OFF GASOLINE TANK Finder please leave at Examiner. 3d 42 4973

LOST—BETWEEN LAKEFIELD AND five miles south of Buckhorn, sum of money. Reward. Finder communicate with W. A. Stuart, 'Phone 66. 3d 40 4923

LOST — PAIR OF SLEEVE LINKS, valued as keepsake. Kindly leave at Examiner or 619 Union street. Reward. 3d 42 4907

LOST—STERLING SILVER BAR PIN set with blue and white stones at Circus grounds. Finder please leave at 166 Charlotte street. Reward. 2d 40 4951

LOST—POCKET BOOK CONTAINING large sum of money between Lock 20 and Dufferin by way of Roger. Liberal Reward. 'Phone 641 or 1246J 3d 42 4984

LOST—SATURDAY NIGHT SUM OF money including American $10 bill $5, $3 and small cheque on either Stewart, Simcoe, George, Murray, Water or in Sugar Bowl Candy Store. Reward. 458 George street. 3d 41 4960

WANTED

WANTED —RELIABLE COUPLE TO share comfortable home for winter months. 'Phone 2033W. 3d 42 4987

LOOK! GOOD FARM WANTED WITH or without equipment in exchange for big revenue producing property in Peterboro. Apply 293 Dalhousie street. 5d 43 4956

WANTED—SMALL, USED CAR, WITH starter in first class condition. State lowest cash price. Apply Box 4971, Examiner Office. 3d 42 4971

WANTED— A PHYSICIAN FOR THE Canadian General Mutual Benefit Society. Application will be received up to the night of Aug. 19. (Signed), T. A. Shannon, Secretary. 6d-42-3063

WANTED — RAGS, BONES, OLD stoves, copper, brass, zinc, rubber, auto tires, wood ashes. Will send a man and clean your cellar or ash house, free of charge. Address Stevens, 364 Mark street, or 'phone 2085. 36d 2066

CRUSHED IN PANIC.

Horse Broke Away at Fair And Crowd Rushed For Exits.

WINNIPEG, Aug. 16.—(Canadian Press).—Fatally crushed when a large crowd watching the judging at St. Vital Fair, near here, last evening, became panic stricken as the result of a horse getting out of control, Mrs. Frank Marples, 83, died in hospital here last night. Fearing the horse was about to enter the grand stand, the spectators rushed for the exits, Mrs. Marples being crushed against a structure.

HELP WANTED—Male

MAKE MONEY AT HOME—$1 TO $2 an hour for your spare time writing show cards for us. No canvassing. We instruct and supply you with work. West-Angus Showcard Service 29 Coiborne Building, Toronto. dtf

AN OPENING FOR A GOOD LIFE INsurance salesman in Peterboro. Very large Canadian Company. Fine opportunity. Only first class man considered. Reply confidential to Box 2011 Examiner Office. 2d 43 4798

WE REQUIRE THE SERVICES OF a man of unquestionable character to interview local business men in connection with Peterborough's new Arena. Apply 163 Hunter street. 3d 40 3076

WE WANT A REPRESENTATIVE to sell Perspectographs in Peterborbo. Experience in canvassing not essential but would help. Any industrious man of good appearance and intelligence can earn Thirty Dollars and upwards weekly from the start, working only spare time. Full time workers make big pay. Apply in first instance by letter only to Sales Service Co., Peterboro. 3d 42 4989

HOUSES, REAL ESTATE

FOR SALE—AT A BARGAIN, HOUSE and lot known as 635 Union Street. Apply to R. M. Glover, Examiner Office. 1-2-8-9-15-16-22-23-29-30-2973

GOOD BUILDING LOT FOR SALE— 39x220, South side Romaine. Or would exchange for good used Ford car. Apply 525 Romaine or 'Phone 2066J.

DOUBLE BRICK HOUSE, CENTRAL with plumbing, $5,200. Would accept small payment and easy terms or exchange for small house. Apply 344 King street. 14-15-16-4909

LISTEN! 4-ROOMED COTTAGE $15 per month. Cover principal and interest. Small payment down. Nice shady lot, 2 blocks north of C.G.E. Apply 293 Dalhousie street. 5d-43-4957

8-ROOM BRICK CENTRAL. ALL modern. All newly painted and papered, floors painted and grained. Apply 344 King street. 3d-16-18-20-4972

POULTRY AND EGGS

LIVE HENS WANTED

DON'T WAIT FOR ANOTHER DEcline in prices; also feathers wanted 'Phone 889J and ew will call for them or bring them to S. Cohen, 189 Charlotte street. 8-9-12-15-16-19-22-23-26-29-30-2-4849

Notice Re Tenders

Sealed Tenders Endorsed "Tender" addressed to R. T. Lillico Esq., in care of the undersigned will be received up to 10 o'clock a.m. on Saturday, August 30th., for a new boiler at the House of Refuge and necessary attachments, pipes, etc.

Tenders may also be presented for a complete new heating system.

Alternate heating systems may also be presented.

Also Tenders for repairs of plumbing system or a new installation complete.

A marked cheque for $100.00 must accompany tenders to be returned when a satisfactory contract is executed.

The lowest or any Tender not necessarily accepted.

Ed. M. Elliott,
County Clerk.

Peterborough, August 16th., 1924.
3d 42 3088

NOTICE TO CREDITORS

In the matter of the Estate of William Charles Andrew, late of the Township of North Monaghan in the County of Peterborough, farmer, Deceased.

NOTICE is hereby given, pursuant to Section 56 of the Trustees Act, R.S.O., 1914, Chap. 121, that all creditors and others having claims or demands against the estate of the said William Charles Andrew, who died on or about the fifteenth day of April, 1924, at the Township of North Monaghan are required, on or before the thirtieth day of August, 1924, to send by post, prepaid, or deliver to Margaret Isabell Andrew, the administratrix of the estate of the said deceased their Christian names and surnames addresses and descriptions, the full particulars, in writing, of their claims a statement of their accounts, and the nature of the security, if any, held by them.

And take notice that after such last mentioned date the said administratrix will proceed to distribute the assets of the said deceased among the parties entitled thereto, having regard only to the claims of which she shall then have notice, and that the said administratrix will not be liable for the said assets or any part thereof to any person or persons of whose claim notice shall not have been received by her at the time of such distribution.

JOSEPH WEARING,
408 Water street, Solicitor for the said Administratrix.

Dated at Peterborough, this 1st day of August, 1924.

2 9 13 23 2981

Sealed Tenders addressed to the undersigned, and endorsed "Tender for Breakwater at Oshawa, Ont.", will be received at this ofice until 12 o'clock noon (daylight saving), Thursday, August 28, 1924, for the construction of a breakwater at Oshawa, Ontario County, Ont.

Plans and forms of contract can be seen and specification and forms of tender obtained at this Department, at the offices of the District Engineers, Equity Building, Toronto, Ont.; Royal Bank Building, London, Ont., and at the Post Office, Oshawa, Ont.

Tenders will not be considered unless made on printed forms supplied by the Department and in accordance with conditions contained therein.

Each tender must be accompanied by an accepted cheque on a chartered bank, payable to the order of the Minister of Public Works, equal to 10 per cent of the amount of the tender. Bonds of the Dominion of Canada or bonds of the Canadian National Railway Company will also be accepted as security, or bonds and a cheque if required to make up an odd amount

Note—Blue prints can be obtained at this Department by depositing an accepted cheque for the sum of $30.00, payable to the order of the Minister of Public Works, which will be returned if the intending bidder submit a regular bid.

By order,
S. E. O'BRIEN,
Secretary.

Department of Public Works,
Ottawa, July 30, 1924.

BELTING!

All sizes New and Second Hand Rubber Belting in Stock. Also Leather Belting and Leather Lacings for sale. Best grade Anthracite, Nut Coal in stock. Order now.

A. LOW & CO.
264 Simcoe street,
'Phone 697 N. & Hel. 1027

B. C. SHINGLES

I handle the best grades of British Columbia Shingles at best prices. Roofing and roofing materials our business.

FRED. H. ROWAN
607 Weller St. Phone 851

RAILWAY TIME TABLES

CANADIAN NATIONAL RAILWAY
All Trains Daily Except Sunday.
(Corrected to date).

No. 369—Leave 7.03 a.m. for Lakefield
No. 91—7.10 a.m., for Lindsay and Toronto.
No. 96—8.10 a.m., for Port Hope and Toronto.
No. 93—8.20 a.m., for Lindsay, Blackwater Junction, Orillia, Midland, North Bay and Toronto.
No. 98—8.25 a.m., for Hastings, Campbellford, Belleville and points on the main line east.
No. 371—8.30 a.m for Lakefield.
No. 92—12.03 p.m., for Lindsay, Port Hope, Toronto, Buffalo, making connections with the International Limited for London, Detroit, Chicago and Ottawa.
No. 100—12.15 p.m., for Hastings, Campbellford, Belleville and Ottawa.
No. 372—12.25 p.m. for Lakefield.
No. 95—5.34 p.m., for Lindsay, Orillia, Midland, North Bay and Toronto.
No. 375—Leave 5.40 p.m. for Lakefield
No. 99—8.19 p.m., for Lindsay.
No. 94—9.10 p.m., for Port Hope Montreal and Boston. Carries sleeper for Montreal.

CANADIAN PACIFIC RAILWAY
(Corrected to date).

GOING EAST—
11.59 a.m.—Norwood, Havelock, Bonarlaw, Tweed, Perth, Smith's Falls, Kingston, Ottawa, Montreal and intermediate points daily. On Sunday this train proceeds east only as far as Havelock.
8.20 p.m.—Indian River, Norwood, Havelock, Tweed. Daily except Sunday.
12.03 a.m.—Havelock, Tweed, Kingston, Perth, Smith's Falls, Montreal, St. John, Boston and New York. Daily except Saturday.
1.00 a.m.—Havelock, Tweed, Kingston, Perth, Smith's Falls, Ottawa.

GOING WEST—
4.25 a.m.—Myrtle, Toronto, Guelph, Goderich, Hamilton, Galt, Woodstock, St Thomas, London, Chatham, Detroit, Chicago and New York. Daily.
7.25 a.m.—Toronto, Hamilton, Brantford, Buffalo, Rochester, Boston, New York, Galt, Woodstock, London, Chatham, Detroit and intermediate points between Peterboro and Toronto. Daily except Sunday.
10.05 a.m.—Bethany, Lindsay, Orillia, Port McNichol and intermediate points Daily except Sunday.
3.50 p.m.—Toronto, Hamilton, Brantford, Buffalo, New York, Galt, Woodstock, London, Windsor, Detroit, Chicago and intermediate points between Peterboro and Toronto. Daily.
6.50 p.m.—Lindsay, Toronto and intermediate points. Daily except Sunday.

H.P.LINDSAY AGENCY CO.

All Kinds of Insurance Written.
24 FIRST CLASS COMPANIES.

—FOR SALE—

Fine Brick Bungalow, Benson Ave., all improvements, including fireplace. To see it is to buy.

300 Acres of Land, being Lots 6, 7 and 8, in the Township of Snowden, 3½ miles from G.T.R. Railway. Good road. Timber could be placed on river one mile distant. About 100 Acres cleared. Frame House 26 x 34; Frame Barn, 35 x 60 ;Log Barn, 24 x 50; Stable for 3 horses and 20 cattle; Chicken House, 12 x 16. Bargain $2,500. Easy Terms.

A. EASTWOOD, Agent
Office 'Phone - 341.
H. P. Lindsay, Residence 1291W.

Fine Double House, 7 rooms each fully modern; very central. Inquire.
6-Room Brick, all modern central nice home. Good buy.....$5,200
7-Room Brick, all modern, near Normal School $5,000
7-Room, all modern, hot water heating, near Central School $4,000
6-Room Brick, two piece plumbing, stable, west side $3,200
4-Room House, water, light, good lot, north $1,100
One lot close to Highway, west side
Bargain. Quick sale.....$100.00
Some good houses to rent.

P. E. RUTHERFORD AGENCY
282 George Street — 'Phone 142J

GOING TO BUILD?

SEE OUR MODEL of 1924 Ideal Bungalow Home, built to scale. It shows exact appearance of finished House. 'Phone 1261W for appointment.

A. B. CUNNINGHAM
331 Reid St. Builder & Contractor.

GYPROC

The Fireproof Wallboard

Murray Made ROOFING

And Builders' Supplies

THOS. A. REHILL CO
210 Wolfe St., near C.P.R. Stn.
Phones:
Office 245 1543w

CHINA PAINTING
Mrs. Langley McCarthy Teaches Biscoffs' New and Beautiful Work in CHINA PAINTING

Leave In Your Order for Coal for Next Winter
— AT —
New Premises
253 Hunter Street
One Block South of Old St and)
AND DO IT
NOW
When it can be Delivered promptly
Also First-Class
HARDWOOD
AND
MIXED WOOD
J. E. A. FITZGERALD
PHONE 111
36d-42-2546

DAVIS-THOMPSON COMPANY, LTD.
Insurance and General Agency
433 GEORGE ST. PHONE 40

$3,200 Brick, 3-piece bath, furnace, garage.
$3,500 Brick, attic plastered; 3-piece bath, furnace, hardwood floors.
$3,600 Brick, one Bedroom downstairs, 3 up; 3-piece bath, furnace; very central.
$1,500 Cottage, good repair, electric light, McDonnel Street.
$475 Takes Two Good Lots on Prince Street, near the De Laval, to close an estate. Snap.
The above are opportunities you should take advantage of.

AGENTS FOR BEST FIRE INSURANCE COMPANIES.

H. J. McCANNAN
140 Simcoe street.. Phones 461-772.
Nugent Phone 1693M

130 Acres—About 100 acres working land, good brick house and bank barn, situated about 3 miles from City. Possesion this fall. Price and terms reasonable .....$10,000.00.
123 Acres—90 acres working land, balance is pasture and wood; well fenced and watered, orchard, new brick house with furnace, hardwood floors, bank barn. Immediate possession, owner would exchange for a property in city. This farm is well situated, about 3 miles from Peterborough. Price ....$10,000.00.
100 Acres—80 acres working land, balance is pasture, brick house and good barn, possesion this fall. Situated about 6 miles from town. Owner might exchange for a house in city, good terms. Price ..$7,000.00
For inspection and further particulars, apply

J. T. O'CONNELL & CO.
126 Hunter Street
'Phones: Office 370; Residence 1359

FOR SALE
$3200—3 acres of Garden Land; good buildings; close in.
$2200—6-roomed Red Brick House, new; easy terms.
3800—7-roomed Red Brick House, all modern; extra lot; $500 cash.
$5100—7-roomed all modern, hardwood up and down; garage.
$2800—7-roomed Red Brick House, ½ acre land; easy terms.
$3200—6-roomed Red Brick House, central; 2-piece plumbing.
$2000—6-roomed Frame House, new, $300 cash, balance as rent.
$1800—6-roomed Brick House, large hen house and stable.
Fire Insurance of any kind written.

J. CHAMBERS & CO.
354 WATER STREET.
'Phones—Office 1719-J, Res. 1594-W

PETERBOROUGH FUEL & TRANSFER, LIMITED
KELLY BROS., Proprietors,
134 Aylmer Street.
COAL
Delaware and Hudson Anthracite, in all sizes.
WOOD
Dry Hardwood — Dry Mixed Wood, Cut to Order.
'Phone for Prices. Satisfaction Guaranteed.
'Phones - - 270 and 362

FOR SALE
Lath at Low Price
Slabwood 12 INCH PER LOAD $4.75
H. H. DINSDALE
PHONE 153

Telephone 790 When You Want Your
PIANO OR ORGAN TUNED
Player Pianos A Specialty.
All Work Guaranteed.
W. H. CUNNINGHAM,
560 Weller Street

4% INTEREST, compounded Half-Yearly, Paid on Deposits

One Dollar opens an account. Special facilities afforded Depositors for the convenient transaction of their business, and accounts are subject to cheque withdrawal.

For Sums of $100 and upwards this Company's Debentures are issued in terms of one to five years.

Bearing INTEREST Half-Yearly at - - - 5%

435-437 George Street
PETERBOROUGH

THE GUMPS—KIND WORDS

Children Cry for Fletcher's CASTORIA

MOTHER:— Fletcher's Castoria is a pleasant, harmless Substitute for Castor Oil, Paregoric, Teething Drops and Soothing Syrups, prepared for Infants in arms and Children all ages.

To avoid imitations, always look for the signature of Chas. H. Fletcher
Proven directions on each package. Physicians everywhere recommend it.

SALESMANSHIP IS KEY TO SUCCESS

Salesmanship Helps to Make the Successful Business Woman.

By HORTENSE SAUNDERS.

NEW YORK, Aug. 16.—Salesmanship—that's what makes the successful business woman, according to Mrs. Elizabeth Sears, editor, writer and head of the New York organization of business and professional women.

"If you can sell, no matter what—for the principle is the same for all commodities—you are absolutely the master of your own fate and you can command your bank account to run up as far as you like," she maintains.

"In fact, no matter what the job you get is, it resolves itself into a matter of salesmanship, even though you never actually turn over a commodity in exchange for money.

Sell Ability First.

"First you have to sell your ability to the person who will give you the job. Then you must sell your own work to the firm and finally you must sell your firm to the world."

Because of the importance of salesmanship in the career of a woman who must earn her own living, Mrs. Sears believes that a little experience back of a counter or in direct contact with the people she must serve is the most valuable experience a woman can have.

"You can't name a big business woman in the country who is not first of all a good saleswoman, and you can't name a big business that isn't a selling job when you get down to the final analysis," she went on.

"A trained mind that has been nourished on theories and gorged with the principles of psychology becomes a power in business if it is clarified and molded by contact with actual problems instead of theoretical onees. Otherwise it may be a detriment to success.

Managing People.

"In business it is much more important to be able to placate the man who is tearing out his hair because of some injustice, fancied or real, than it is tobe able to analyze exactly why the man is angry and whether or not he is in the right.

"You learn to manage people by experience with them. You sell them because you understand them."

"How about personality as a factor in business success?" I asked.

"There's just this about it," she replied. The word personality is the most overworked word in the English language.

"Holding a job by personality merely means thtat you can sell yourself but you can't deliver the goods. If women would just forget personality and cultivate salesmanship, they could command the salaries they dreamed of."

There is no Poultry Feed quite so good as Purina. Come and we will tell you why, and give you some very informing literature.

J. T. Braund
718 George Street
Peterboro

AUZZIES BEAT JAPS.

PROVIDENCE, R.I., August 16 (Canadian Press). — The formidable Australian doubles combination of Gerald L. Patterson and Pat O'Hara Wood volleyed the land of the Kangaroo into a victory in the American zone Davis Cup final on the grass courts of th Agawam Hunt Club here yesterday when it defeated Sunao Okamoto cnd Takeichi Harada of aJpan, 7-5, 6-2, 6-4.

Yesterday's victory, together with Thursday's two triumphs in the singles, gives the Australians the right to meet the French team, winner of the European zone play, in the round before the echallenge round.

PROPOSAL TO REMEDY EAST CITY EYE-SORE

To Make Beauty Spot of Unsightly Patch of Weeds.

ON CITY PROPERTY

Will Lay Concrete Sidewalk From Bridge Approach to Burnham Street.

Of all the eye sores in East City, the vacant city property at the corner of Hunter and Burnham streets stands out as a blemish to this section of Peterboro, that boosts of its beautiful avenues and residential districts.

Engleburn, with its modern homes, situated amid groves of trees, in full view of the river, displays the wildwood affect. Then the massive Hunter Street Bridge, a monument of beauty bordered on the right hand side as you enter the old Village of Ashburnham with an ugly blotch of weeds, affording a grotesque comparison to the magnificent structure.

It will be remembered that the north east portion of the City property bordering Burnham steet and the sidewalk leading to the bridge was filled in from the soil of the adjoining plot of ground. On the surface of this fill are growing the weeds referred to, and at the present time citizens turning south on Burnham after crossing the bridge take a short cut at this corner, tramping through the weeds to Burnham street. Of course, in damp weather this path is used, but at any time it is an inconvenience.

The matter of remedying this corner has been a keen subject of discussion from time to time, but never received its final disposition.

It will come as welcome news to residents of East City that this matter is again current. Mayor Turner, Alderman Morrison, Chairman of the Board of Works, Ald. E. M. Turner, Chairman of Parks Committee, inspected the scene recently and it is likely that action will be taken as a result.

These three members recommended that a concrete sidewalk be laid from the sidewalk leading to the Bridge to Burnham street, thus leaving a triangular plot of ground bordered by sidewalks. It is proposed that a lamp pole be erected in the middle of the triangular boulevard and the ground seeded.

With a nice grass plot here and a flower bed, it will make one of the most attractive corners in the City, a real beauty spot, remarked Mayor Turner, in commenting on the project.

This constructive bit of work, if carried out will be much appreciated. Aside from remedying the present unsightly appearance, it will provide a great convenience to citizens now using the path beaten through the growth of weeds on the surface of the fill.

Although it is as yet only a proposal, City Engineer Parsons is preparing estimates of the cost of the construction and the members of the visiting party sincerely hope that the recommendation will be accepted by the whole Council and the work completed this year.

FRANKS GET MAIL DIFFERENT NATIONS

Some Express Sympathy; Others Berate Slain Boys' Parents for Indulgence.

CHICAGO, Aug. 16.—The mailman who trudges up to 5052 Ellis avenue three times a day, even if he had never heard of Richard Loeb and Nathan Leopold, Jr., would know that something unusual had occurred within the beautiful house on his route.

A few months ago perhaps half a dozen letters a day came addressed to 5052 Ellis avenue, to the old couple who seemed recluses and their three lively children. But now the mailman has thirty or forty letters each delivery.

"The contents of may mail bag are amazingly interesting," said Jacob Franks as he stepped into Judge Caverly's court room this morning after the long ride from 5052 Ellis avenue. "I often get 100 letters a day, most of them from perfect strangers."

The grief-stricken man with the face like a cameo, reached in his pocket and pulled out a packet. He handed it to a reporter.

"Here," he said. "Look through these letters. You may find something which surprises you. They are the early morning delivery; I myself have not yet seen them. Look."

Pray for Little Robert

Letter No. 1 came from a village called Ismay, Mont. The author said that there was only one house in the tiny village, but that every person in that house every night prayed for the soul of little Robert Franks.

The second letter was forty-two pages long—a typical "nut" manifesto. It was postmarked White Haven, Fla., and was addressed "Mrs. Franks, mother of the murdered boy, Chicago," Most of the forty-two pages were incomprehensible.

Letter No. 3 came from a woman in Benton Harbor, Mich., and furiously denounced the Franks family.

"Mother to mother—the gold you spent so eagerly on your boy brought on his death," the almost illegible letter read. "And the gold which was denied me brought on the ruin of the light of my life, my glorious daughter."

Scrawl From Arkansas

Letter No. 5 was a more or less conventional note of sympathy from a family friend travelling to New York on the Twentieth Century Limited, the crested stationery was the highest possible contrast to letter No. 6 ,a scrawl on a piece of yellow paper from Arkansas demanding money.

Many of the letters came from far distant foreign countries. One was from a British resident of Singapore expressing grief; another was from a Belgian hotel keeper in Brussels one postcard came from Samarkand in Central Asia; still another was scrawled in German script from Dresden.

Lette No. 11 came from a Catholic priest in Minnesota, who said he had vowed the night of the murder to pray every day for a year for the little boy; a few letters further on was one from a Protestant bishop in Pennsylvania, formally expressing sympathy.

Answers Them All

"This crime is the most horrible of all crimes," said a woman in a note from the North Carolina mountains. "We are praying for your boy. May his murders be hung."

And so on down the list it went. Each letter told a different story. Each come from a different quarter of the world; it seemed; a different social environment; a different sphere of sophistication. The reporter handed the packet back to Mr. Franks.

"I answer them all—every one," he said. "Every one."

CAVAN PERSONALS

CAVAN, Aug. 16.—Mrs. Hal. Argue and little daughter Barbara spent a couple of days this week visiting Mrs. W. Hanbidge and other friends in Peterboro.

Mrs. W. Cody is at present visiting in Bethany, and will spend a couple of days at Mr. T. A. Kelly's, where Mr. Cody is staying, while attending to selling and shipping his lumber.

Miss Helen Kennedy was holidaying last week with friends at Ebenezer.

Miss Ida Ray, Lindsay, is the guest of Mrs. Jas. Douglas.

Miss Wilson, Peterboro, is also visiting Mrs. Douglas.

Mr. and Mrs. Forder, Nestleton, are visiting their daughter, Mrs. Harry Tinney.

Mrs. Hanna, Toronto, who has spent some time at Pleasant Point, is now visiting her sister, Mrs. Touchbourn, Ida.

Mr. and Mrs. J. Armstrong spent Sunday with Mr. and Mrs. Falls, near Port Hope.

Dr. Woodhall came down from Hamilton on Saturday evening and motored home on Sunday with Mrs. Woodhall and the children, who have spent the past month visiting her mother, Mrs. Touchbourn.

Miss Bertha Touchbourn accompanied them home for a visit.

Mrs. Stapleton, Newcastle, Mr. Tom McNeil and daughter, Theresa, also Mr. Lang, of Orono, spent Sunday with Mr. John McNeil.

Mr. and Mrs. Leonard Smith and family also spent Sunday with her father, Mr. John McNeil.

Mr. McNeil is so far recovered that he is able to walk in the garden and sit on his verandah.

Mr. Wilfred Reynolds motored to Omemee on Wednesday and attended the ball games.

Miss J. Donelly, Peterboro, is visiting Mr. and Mrs. Eber Syer.

WEEK'S FAILURES

OTTAWA, Augf. 15.—Notices of twenty-eight bankuptcies appear in this weeks' issue of the Canada Gazette.

FLATTERY FOR THE "EXAMINER"

One Daily Paper in District "Lifts" "Examiner" Report of Cobourg Trial and Claims It As Its Very Own.

The Daily Times, which is a four-sheet poster published daily in Port Hope, apparently appreciates the daily new service provided by The Examiner when it takes from the columns of The Examiner long scads of news and labels it "By Our Own Reporter."

A case in point appeared in Wednesday's issue when The Examiner's story of the Pallister trial at Cobourg appeared in The Times carrying a "By Our Own Reporter" slug at the top. However, a paper that gathers its news in this manner deserves sympathy more than censure.

It goes to show that the paper in question lacks news-gathering resources of its own, and must resort to the shears and pastepot, even at the expense of serving up the news second-hand.

The Times is not the only offender in the district. If it were not for The Peterborough Examiner, many of the district weeklies, including a few so-called dailies would have to go out of business for want of news or fill up on the canned variety.

There is one daily newspaper not a hundred miles from Peterborough that lifts entire editorials from the columns of The Examiner, and uses them minus credit lines or other means of determining their origin.

In this enlightened and progressive age, readers of newspapers are more discriminating, and that is why The Examiner circulation shows a steady and consistent growth. The Examiner covers the district thoroughly and provides an accurate record of news events from all parts of the world. This is not accomplished by means of a pastepot and a long pair of shears, but by expenditure of real money and effort.

If this were not so, subscribers would not write and say "Your paper is the best paper that ever came to our house, and we would not like to be without it. Yours truly, etc., Tweed, Ont." Or this one from Colborne, Ont.: "Please renew my subscription to your wonderful paper, which carries all the news while it is news. I would not be without it for twice the money."

OLDEST MAN IN WHOLE COUNTRY

Joseph Sandy Victoria County Passed 94th Birthday.

OMEMEE. August 16. — Mr. oseph Sandy, possibly the oldest active resident in the county of Victoria, celebrated his 94th birthday this week. He was born in Cornwall, England, in 1830, and came to Canada in 1854, taking eight weeks to make the voyage on a sailing vessel.

In 1867 he settled on the farm on which his son, Mr. F. G. Sandy, ex-member of South Victoria, now resides, where at that time only a few acres had been cleared. Here he laboured hard to make a comfortable home for his family, and with their help the fruits of his labours are plainly evidenced by the beautiful dwelling, spacious barns, and pleasant surroundings around the Sandy home.

In 1903 he and his helpmate retired to the village of Omemee, where he resided until the death of Mrs. Sandy in her 85th year, after which he returned to the farm to live with his son.

Mr. Sandy is a remarkable man for his age. One of the pleasant reminiscences he will retain will be the pleasure of a motor trip which he thoroughly enjoyed with his son on the occasion of his birthday.

Mr. Sandy is enjoying fairly good health, and is interested in everything on the farm, and until very recently enjoyed a day's work behind a team of horses. He has always been temperate in his habits, and does not use tobacco in any form.

The Harvest.

Harvesting has commenced in this district, and there is every indication for an excellent output of fall wheat and rye grain.

Threshing has not commenced yet, but expectations run high for a splendid yield. Alsike threshing is in operation, but weather conditions are unfavourable to obtain the best results.

Garde ncrops are excellent, and many vegetables such as beets, peas, and beans, etc., are being canned for winter use by the careful housewife. Possibly sime of our readers have never tried the simple method of storing string beans, and the following recipe might be of some value:

12 chps beans, 1-2 crp salt, 1 cup sugar, 1 1-2 pints of water. Boil fo 5 minutes, bottle, and seal in air-tight jars, allowing plenty of liquid on th top of each jar. The same method may be used for peas or cirn.

T eharspberry season has opened, but the demand thus far is greater than the supply. The price per box is 15 cents.

Dairy butter is almost out of the question, and creamery is retailing at 35 cents, while eggs are gradually increasing in price, now retailing at 30 cents per dozen.

WHEN THE BABIES ARE CUTTING TEETH
THE MOTHER SHOULD USE

During baby's teething time, especially in the hot summer months, the bowels become loose and diarrhoea, dysentery, colic, cramps, etc. manifest themselves; the gums become swollen, and cankers form in the mouth.

This is the time when the mother should use "Dr. Fowler's," and, perhaps, save the baby's life.

Put up only by The T. Milburn Co., Limited, Toronto, Ont.

GIRLS DESERTED

(Continued from page 1.)

Josephine, on January 14, 1896, was transferred to the Staten Island Childs' Hospital. She grew up there and then worked as a domestic in various homes, studying in her spare moments. She chose hospital work, she said, because she hoped that, in that way, she might find her mother in some institution and care for her.

"Something tells me she is still alive," said Miss Donnelly, "and something tells me also, that she is waiting anxiously to find me. I have had three offers of marriage, but have declined them all, because my conscience tells me that I should find my parent, before I do anything else."

RADIO HARD HIT.

BERLIN, Aug. 16.—(Associated Press).—Another burst bubble of high hopes is the story of Germany's radio industry. When Government restrictions on the sale of receiving sets were lifted last fall, a hundred or more factories sprung up. Of these, only two or three are still working, largely for exportation. The manufacturers blame the introduction of the rentenmark and the sudden end of the inflation period for the situation.

The fact that most of the 900 patents in the field are controlled by the "Telefunken" concern proved to be another snag for the young industry.

M'COY WAS NOT

(Continued from page 1)

He asserted however that Mrs. Schapp had talked against him to Mrs. Mors, and that he had intended to "wipe them out" —apparently meaning Schapp ,Mrs. Schapp, Mors and any one else who had tried to persuade Mrs. Mors to "forget him"

Schapp Urged Her to Leave McCoy

From Schapp and Mrs. Schapp, the police learned what they say was McCoy's motive for killing Mrs. Mors and starting on his murderous attack upon the others. The Schapps said they had persuaded Mrs. Mors to a decision to leave McCoy and re-turn to her former home in New York.

This refusal of Mrs. Mors to marry McCoy, the Schapps said, caused McCoy to murder her and start out., pistol in hand, after Mors and those who had opposed him.

"I belive McCoy meant to kill us both," said Schapp, who is a New Yorker. "He started out ofter us when Mrs. Mors told him she was through with him. Mrs. Schapp and myself were Mrs. Mors's closest friends. My wife had known Mrs. Mors since they were young girls together. I arrived in Los Angeles, last Sunday. Tuesday, I was in my wife's store in West Seventh street when Mr. and Mrs. Mors came in together, and we all had a long talk, lasting more than an hour, over the Mors's unhappy domestic troubles.

"I talked to Mrs. Mors like a brother would, I told her she was foolish to have anything to do with 'Kid' McCoy. I told her he was simply after her money, and that by marrying him she would make herself the laughing stock of the country. My wife talked to her the same way. Finally Mrs. Mors broke down and promised to give up McCoy. She said she was going to see McCoy that night, and she would tell him she could never marry him, and that she was going back to New York without him.

"She was very sincere about it and left us with the firm determination to call everything off between McCoy and herself."

Mrs. Schapp said she had had a number of talks with Mrs. Mors in which she urged her leave McCoy.

ANGLICAN

ST. JOHN'S CHURCH
Rev. R. C. Blagrave, D.D., Vicar.
Rev. Maurice R. Kingsford, B.A.
8:30, Holy Communion.
11 a.m., Morning Prayer.
7 p.m., Evensong.
Frederick G. Mann, Organist and Choirmaster.

ALL SAINTS' CHURCH.
Cor. Rubidge and Sherbrooke Streets
Rev. J. Douglas Paterson, Rector.
10 a.m., Sunday school.
11 a.m., Morning Prayer.
7 p.m., Evening Prayer and Holy Communion.
The Rector will preach at both services.

ST. GEORGE'S CHURCH
South Peterborough — George and Braidwood.
(Rev. J. L. Hughes, Rector.)
10.30, No Sunday School.
10.30, Baptism.
11.00, Litany and Holy Communion
7.00, Evensong.

ST. PETER'S CATHEDRAL.
7:30 and 9:00, Low Masses.
10:30, High Mass.
7 p.m., Evening Devotions.

MISCELLANEOUS

INTERNATIONAL BIBLE STUDENTS' ASSOCIATION
(George Street, Over Nugent's Drug Store.)
Meetings for Bible Study:
Sunday Morning, at 11 a.m., Children's Class.
Sunday evening, at 7 p.m.
The Mediator of the Atonement.
Wednesday evening at 8 p.m., Praise and Testimony Meeting.
Friday evening, at 8 p.m., Rev. 21.
All welcome. No collection.

TRUTH MISSION
REV. DAVID McKEE, PASTOR.
Sunday school, 9.45 a.m.
Morning service, 11 a.m.
Morning subject, "Christ's Atonement."
Evening service at 7 p.m.
Evening subject, "How Christ Loves His People."

ASSEMBLY HALL.
Christians gathered in the name of the Lord Jesus, will D.V., hold meetings as follows:
SUNDAY:
Sunday School, at 9.45 a.m.
Breaking of Bread, at 11 a.m.
Gospel Meeting, 7 p.m.
WEDNESDAY:
Prayer meeting, 8 p.m.
"A man is justified without the deeds of the law."—Romans iii 28.

GEORGE ST. and ST. PAUL'S
Rev. W. Harold Young, M.A., B.D., will preach Morning and Evening
11 a.m. (St. Paul's)—"SERMONS WITHOUT WORDS"
7 p.m. (George St.) — A SHORT SERIES ON SOME PRACTICAL PROBLEMS
1.—"The Christian and Politics"
Dorothy Allan Park will sing at both Services

St. James and Park St. Baptist
UNION SERVICES
Rev. N. R. McLeod will preach at both Services
11 A.M.—PARK STREET
A.M.—"CHRIST RECEIVING SINFUL MEN"
SPECIAL SESSION OF S. S. Celebrating the 36th Anniversary
7 P.M.—ST. JAMES
P.M.—"THE BEGINNING OF SIN"
(Second in a Series of Four Messages from Genesis 3)
Music In Charge of Park Street Choir

Mark Street Methodist Church
REV. R. BAMFORTH, B.A., Pastor 378 Mark Street
MR. DUTTON, will have charge of the Services
VICTOR BOORMAN, Organist and Choir Leader

Union Services
TRINITY AND ST. ANDREW'S
11 a.m.—Service in Trinity Church
7 p.m.—Service in St. Andrew's Church
REV. A. J. LANGFORD,
WILL PREACH
MR. JOHN CRANE - Director of Music

Murray St. and Knox
Union Services
REV. H. J. KEITH
will preach
11 a.m. Knox Church
7 p.m. Murray St. Church
Miss Muriel Bridge, Organist

CENTRAL PARK
Will be the PLACE of Interest at 8.15 SUNDAY NIGHT for every lover of GOSPEL in SONG.
There will also be Two Short Addresses
GOSPEL HALL
Sunday School and Bible Class 10 a.m.
Worship Meeting and Ministry at 11 a.m.
GOSPEL MESSAGE at 7 p.m.

BETHANY TABERNACLE
MR. D. SHANKLAND, of Toronto
Will have charge of both Services 11 a.m. and 7 p.m.
Sunday School 10 a.m. Y.S.P. Monday 8 p.m.
Tuesday 7.45 p.m. Special Service in Auburn S.S. Hall
Regular Prayer Meeting Thursday 8 p.m.

When You Reach 65

Will You Retire on Your Savings, Your Relatives, or on the State?

Can you see now where a satisfactory income is coming from later in life, or will you be like the great majority—dependent on somebody else?

YOU CAN'T RETIRE ON MONEY SPENT

Endowment insurance will replace your earning power at 65, or at any age you select. Isn't this something you should think seriously about, particularly if you are with one of the many large institutions or corporations with a retiring age limit?

THE MANUFACTURERS LIFE INSURANCE COMPANY
HEAD OFFICE, TORONTO, CANADA.

Branch Office—Barrie Building, Peterboro, Ont. F. A. Black, District Manager

Without obligation kindly furnish me with particulars of an endowment policy for.....payable at age 65. I am.....years of age; married or single.

Name..... Address.....

The Evening Examiner

PHONES—Editorial 1601. Business Office, 1600. Private Branch Exchange to all Departments.

The Examiner is a member of the Audit Bureau of Circulation.

The Daily Examiner, published every lawful evening, by The Peterborough Examiner, Limited. Office, 419 George street. $6.00 per year, delivered in city; out-of-town subscribers, by mail, $4.00 a year.

The Weekly Examiner, published every Thursday. Subscription price $1.50 a year.

U. S. REPRESENTATIVES.

Special U. S. Representatives—W. H. Stockwell, 629 People's Gas Building, Chicago, Ill.

New York—Chas. F. Miller, 225 Fifth Avenue.

Advertising Rates on application.

R. M. GLOVER, Managing Director.

SATURDAY, AUGUST 16, 1924.

TEACHING IS A PROFESSION.

The suggestion advanced by the President of the Canadian Teachers' Association that teaching should be elevated to the dignity of a profession, like law or medicine, is a proper one, says the London Advertiser. Why teachers have not had a professional status equivalent to that of a solicitor or physician is difficult to understand.

On the training given and the principles taught in the classroom depend the prosperity and happiness of future generations. Those who undertake such vital work should be especially well qualified. Professionalization of teaching is best calculated to bring about this result.

At present teachers must take courses in scientific education, comparable in intensity and duration with training in medicine or law. Many believe teachers' organizations should become incorporated bodies and be given legal existence by special statute. This would elevate the standard and give the calling the professional recognition it deserves.

THE BEST BET NEGLECTED.

If the average person got from his auto as few miles per gallon of gasoline, as much engine trouble or as irregular service as most of us are content to get from our bodies, he would make changes. Dr. Frances Scott of Smith College says this in a lecture.

How many people take as good care of their bodies as they do of their autos or radios?

And yet the human body, a thousand times more delicate than the auto, radio or any other machine, is given very little attention. Its fuel (food) is fed to it haphazardly, with little of the care we bestow in buying gas for the auto or batteries or tubes for the radio.

The owner, careful not to put too much "juice" on the filaments of the radio tubes or too heavy a task on his auto, repeatedly throws too much strain on his body—especially its nerves, stomach and heart.

The noted surgeon, Dr. Charles H. Mayo, probably had all this in mind when he said recently that civilization can end "mass diseases" (such as yellow fever), but individual ailments (such as cancer and nervous indigestion) are gaining.

Diet and proper exercise—neglect of these are the big enemies of health, Dr. Mayo emphasizes.

"Continuous over-eating is the bane of our modern existence."

Not only over-eating, but eating the wrong combinations of foods . . . Putting molasses in the gasoline tank and sand in the gears.

One trouble with most people is that they want to buy good health and long life in pill or bottled form. That's why the monkey gland experimenters caught popular fancy. They held forth the promise of health and longevity without individual effort in the matter of food and exercise.

This bottle-and-pill fetish is further illustrated in the annual drug bill of our country—500 million dollars, 300 millions of which are spent on so-called patent medicines. Thirty years ago only 2,699 drug items were on the market. Today the figure is over 45,000.

WHERE YOU'D BE A KING.

A tired man, figuratively chained to an office desk or a work bench or a store counter and yearning for the great outdoor freedom that people had before the coming of "efficiency," must have sighed enviously if he caught this little news item:

William Ingram of England sues a New Yorker for a balance of $5,500 due on the purchase of the island of Little Tobago in the West Indies. The New Yorker claims the Englishman told him there were 600 birds-of-paradise on Little Tobago. The buyer figured on selling these birds of gorgeous plumage to millionaires whose estates they were to ornament. Instead, he says, he found only 12 of the birds.

The thing that will interest the reader most is that the entire island, a tropical paradise in the wonderful climate of the West Indies, sold for only $10,000.

Imagine being able to buy such a place.

There you would be king.

The lure of the South Seas is not the hula dancers nor the weird wailing of ukulele and steel guitar. What fascinates people is the idea of the freedom from worry and work supposed to be an inevitable accompaniment of island life.

Here is Little Tobago, for instance, selling for $10,000. There must be thousands of such islands. It is a marvel that people do not save their money, buy these little kingdoms and go there to live—far from the income tax, politicians, traffic regulations, city stenches, nasty dispositions of nerve-wracked people, and the other discomforts of "civilization."

How'd you like to round up your friends and their families, buy an island and flee for good from the maddening crowd? Radio and newspapers and magazines would keep you in touch with most of the things you'd miss.

It is impossible for any man to be "monarch of all he surveys." The closest approach is to own a strip of land. There is no greater pleasure than the realization that a definite section of the earth belongs to you, even if encumbered by a mortgage.

Few of us can escape the "system" and live on tropical islands. But we all can own a house and lot in the city or a small patch of ground with a "shack" and garden out in the country where we can spend vacations or week-ends.

The real rulers of the earth are the land owners.

THE BRAINS OF THE BOSS.

Cutten, who is understood to have made a couple of millions spectacularly playing the grain market, tells a reporter: "Speculation is, I think, the very highest form of intellectual endeavor in business. The man who hopes to be successful must keep himself informed concerning every phase of the commodity he is interested in."

It is true that the big speculator has to do more than sit in a broker's office and watch figures on a blackboard. It is true that he must be a constant and alert student of economics.

But the fact remains that, if he keeps on playing, the market will get him—despite any knowledge of market conditions, weather and other factors that sway the price of the commodity he is betting on or against.

Given fundamental and accurate knowledge of his subject, he is less apt to lose than the man who bets blindly—perhaps! The man who bets blindly has the Law of Chance (luck) on his side. This very often is a better ally than knowledge of economics.

Cutten talks a bit broadly when he says that speculation is the very highest form of intellectual endeavor in business.

In the first place, the speculator doesn't ever know nearly as much about his commodity as the average big purchasing agent or sales manager handling the same commodity. These two have to know, because they can't take chances. They deal with sure things.

The "very highest form of intellectual endeavor in business" is not found in speculation. It is found in production and in salesmanship, which rank with the higher sciences.

The sales organization of a business like National Cash Register Co., for instance, utilizes more "intellectual endeavor," psychology and knowledge of economic conditions in a day than are used in a year by all the stock market and grain pit speculators combined.

Probably the final word in "intellectual endeavor in business" is the research department of scientific corporations like General Electric Co.

Surely all of this is obvious. But it is worth emphasizing, particularly for the rising generation, who are apt to get a false notion that gambling in commodities is a noble and admirable work of the intellect.

The human brain does its finest work at useful things, not playing poker with the necessities of life.

BRITISH CRIMINAL TRIALS.

Right Hon. Arthur Henderson, Home Secretary in the British Labor Government, is evidently no more disposed to commute death sentences passed on foreigners, than was the present Dominion Cabinet. He has declined to yield to the personal intervention of Premier Herriot of France to spare the life of Jean Pierre Vaquier, a Frenchman recently convicted of the murder by poison of a Surrey innkeeper under circumstances that could hardly be palliated and were established to the satisfaction of the jury, and of the presiding judge, Mr. Justice Avory, whose long and large judicial experience lends the strongest weight to his conclusion. Home Secretary Henderson's decision, too, was against the view of the London Daily Herald, the organ of the British Labor Party, which urged remission of the death penalty on the ground that Vaquier was at a disadvantage during his trial through not understanding English court methods, nor even the English language. Where deliberate murder is clearly proved, the accused's ignorance of the language, or his unfamiliarity with court procedure, does not appear to furnish sufficient reason for interference with the course of the law. The arguments against capital punishment in principle are clearly beside the question.

Nevertheless, it is true that no two system of criminal law and administration differ more profoundly than do the English and French. The differences are indeed fundamental, though they do not justify the distinction constantly and wrongly made that in France the prisoner is regarded as guilty until he proves himself innocent. His guilt is not assumed, but it is assumed, as indeed it must be, in any criminal system, that there is, at least, a case against him which requires answer. Perhaps the most outstanding contrast is that in England he is largely a silent watcher of the duel between his counsel and the Crown, while in France he becomes the star actor in the judicial drama. That role begins with his arrest, when he is taken, with his counsel, if he has one, before an examining magistrate, and there confronted with witnesses, bombarded with questions from the bench, and invited, indeed forced, to exercise a loquacity and freedom of speech which, in any British court, would be considered improper and even indecent. Only in modern times did an Act of Parliament permit him to give evidence in his own behalf, but should he choose not to do this, his abstention may not be used as a presumptive indication of guilt.

An English writer, conversant with both the English and French systems, who attended the trial of Vaquier, subsequently gave the impression he derived from the proceedings. It must have astonished Vaquier, he thought, to observe the aloof austerity of Mr. Justice Avory, and his cold, infrequent questions, and no less the unemotional carefulness and matter-of-fact way in which the great King's counsel engaged in the case contended with anxious sobriety and moderation over the issue of his life or death. But the impression brought away was that of a man who had come to understand the system under which he was tried, to realize its fairness, and to appreciate the grave dignity of its mechanism. This British writer was sure Vaquier would admit that his trial was fair, and further—if he had ever followed the processes of his own country—that in France he would have been in custody at least as many months, as he had been weeks, before his case was decided.—St. Thomas Times-Journal.

EDITORIAL NOTES AND COMMENT.

See things as you travel along, because life is a one-way street.—London Free Press.

A college education is valuable, but it is a lot more valuable when it has a big ingredient of common sense.—London Free Press.

The American round-the-world flyers, who were warmly welcomed when they arrived in England, may receive a cool reception when they land in Greenland.

What a blessing it would be to the entire world if the questions involved in the evacuation of the Ruhr, the Irish boundary, the uprisings in the Sudan, the trouble in the Balkans and the revolt in Spain were settled and wiped off the slate at one fell swoop.

Just when farmers were giving August credit for doing much toward putting the alleged rain-makers out of business, a Quebec judge returning from Northern Ontario reports having witnessed a snowball fight on the station platform at Timagami a few days ago. Our Lady of the Snows is becoming altogether too ambitious in establishing records.—Hamilton Spectator.

"Kid" McCoy, nine times married, is being held for murder. Here is a case where a plea of "mental irresponsibility" will be upheld by most juries.

RADIO PROGRAMS

SATURDAY, AUG. 16.

WEAF, NEW YORK—492.

7.30-10.00 p.m.—Ruth Donaldson, soprano; Metropolitan Male Chorus; Halsey Mohr, piano; Edward Avis, whistler; Eva Welcher, violin.

WJZ, NEW YORK—455.

5.15 p.m.—School high sport contest.
5.30 p.m.—N. Y. Philarmonic Orchestra.
10.15 p.m.—Sport talk by Fred Fletcher.
10.30 p.m.—Hotel Astor Orchestra.

WHN, NEW YORK—360.

7.30-12.00 p.m.—Orchestras; vocal and instrumental solos; talk.

WOR, NEWARK—405.

8.00 p.m.—Lilyan Challenger, contralto.
8.15 p.m.—Yascha Fishberg, violin.
8.30 p.m.—S. S. President Harding Orchestra.
9.15 p.m.—Lilyan Challenger, contralto.
9.30 p.m.—Yascha Fishberg, violin.
9.45 p.m.—Talk by Robert Wilberforce.
10.00 p.m.—Friedman Entertainers.

WHAR, ATLANTIC CITY—275.

7.30 p.m.—"Asthma and Hay Fever" by Dr. T. G. Brown.
8.00 p.m.—Seaside Orchestra.

WIP, PHILADELPHIA—509.

7.00 p.m.—Bedtime stories; roll-call.
8.00 p.m.—Comfort's Orchestra.
8.4 5p.m.—Atlantic City program.
8.50 p.m.—Vessella's Band.
10.00 p.m.—Leman's Orchestra.

WFI, PHILADELPHIA—395.

8.0 0p.m.—Fairmount Park Orchestra; musical notes.

WNAC, BOSTON—278.

8.15 p.m.—Dance music.
9.30 p.m.—Dance orchestra.

WGI, MEDFORD, MASS.—360.

7.15 p.m.—Code practice; weather forecast; crop notes.
7.30 p.m.—Current events; musicale; weather report.

WRC, WASHINGTON—469.

7.20 p.m.—Baseball scores.
8.45 p.m.—Bible talk.
9.00 p.m.—Dance program.
9.45 p.m.—Musical program.
10.55 p.m.—Time signals; weather forecasts.

KDKA, PITTSBURGH—326.

7.30 p.m.—Bedtime story.
7.45 p.m.—Teachers' helps.
8.00 p.m.—Baseball scores.
9.00 p.m.—Band concert.

CKAC, MAONTREAL—425.

7.30 p.m.—Mount Royal Orchestra.
8.30 p.m.—Concert program.
10.30 p.m.—Mount Royal Orchestra.

CNRO, OTTAWA—435.

8.00 p.m.—Orchestra; vocal and instrumental solos; recitations.

WSAI, CINCINNATI—309.

9.15 p.m.—Mixed quartet.
10.00 p.m.—Musical program; news.

WWJ, DETROIT—516.

8.30 p.m.—Schmeman's Band.

WCX, DETROIT—517.

7.00 p.m. — Orchestra; baseball scores.

WHAS, LOUISVILLE—400.

9.30-11.00 p.m. — Concert; news; baseball scores; time announced at 11 o'clock.

WEBH, CHICAGO—370.

8.30-9.30 p.m.—Orchestra; piano.

A THOUGHT

Against an elder receiver not an accusation, but before two or three witnesses.—1 Tim. 5:19.

Give me good proofs of what you have alleged.—Shakespeare.

CATTLE, GRAIN AND PRODUCE

Peterboro—Toronto—Montreal Winnipeg

RETAIL.

Fruit.

Bananas 20-40c dozen; oranges 25-80c dozen; grapefruit, 2 to 3 for 25c; lemons, 30-40c dozen; apples: table, 40c dozen; green, 25-35c measure; Red Astrakan, 60-90c; Duchess 40c peck, harvest, 50 cents a peck; pineapples, 25c each; strawberries, 25c a box; canteloupes, 15-35c; cherries, 10c qt., 6 and 11 qt. baskets, 75c-95c; plums, blue, 25c qt., red and yellow, 20c qt.; greengages, 6 quart basket, 90c-$1.00; California peaches, 3 for 10c, 5c apiece; gooseberries, 15c qt.; pears, 50-60c dozen; small pickling pears, 20c qt.; watermelon, $1.25-$1.50 each; currants, red, 10c a box, 25c quart; black, 20-25c a box; raspberries, red and purple, 15-20c box ;blueberries, 25c quart, 50c basket thimbleberries, 30c box; green grapes, 30c pound; California figs, 5c each.

Vegetables.

Potatoes, 25-35c a peck; beets, 5c bunch; carrots, 5c bunch; cooking onions 3 lbs. 25c; green onions, 5c bunch; Spanish onions, 3 lbs., 25c; pickling onions, 25 cents a quart; cabbage, 5-15c head; leaf lettuce, 5c bunch; celery, 15-30c; parsley, 5c; watercress, 5c; cucumbers, 5-15c each; gherkins, 20c quart; tomatoes, 10-25c lb; 75c-$1 basket; radishes, 5c bunch; peppers, 5-10c each; Lima beans, 10c pound; butter and green beans, 10c qt.; green peas, 3 quarts, 25c; shelled, 25-35c quart; vegetable marrow, 10-15c each; squash, 15-20c each ;corn, 30-40c dozen.

Dairy Products.

Butter, creamery, 37-40c pound; dairy, 35-38c pound; baking, 25c pound; lard, 24-26c pound; shortening, 19c pound.
Cheese, 25-35c lb.
Eggs, 32c dozen.

Fish.

Salmon trout, 25c lb; white fish, 25c lb; haddies, 18-20c lb.

Meats.

Beef, 8-30c lb; veal, 10-30c lb; lamb, 15-45c lb; mutton, 10-25c; pork, 15-35c; bacon, 28-43c; sausage, 18-20c; chicken, 20-35c lb.

Flour.

Flour, ½ barrel, $4-$4.50; pastry flour, 24 lb. bag, $1.10.

WHOLESALE.

Grain.

Fall wheat, $1.25 per bushel; oats, 50-55c; rye, 65-75c; barley, 65-70c; peas, $1.25.

Hay, Bran, etc.

Hay, loose, $16; baled, $17-$18; baled straw, $9-$12; bran, $30 ton; shorts, $32 ton.

Hogs.

Live hogs, thick smooth, $10.00 a cwt.; select graded, $11.00; dressed, head on, $16.00; head off, $16.50.

Hides and Wool

Hides—Cow, 6½-7c lb; horse, $2-$2.50 each; calf skins, 12c lb; lamb skins, 25-50c each; shearlings, 20-25c each.
Wool, 25-28c lb.

SUGAR ADVANCES.

MONTREAL, Aug. 15.—In sympathy with the pronounced strength in the New York sugar market there were two further advances of ten centse per 100 lbs. each in local sugar to-day, making a net gain to-day and yestreday of 30 cents per 100 lbs. The price of extra No. 11 granulated is now $8.10 per bag of 100 lbs.

BROCKVILLE CHEESE.

BROCKVILLE, Aug. 15. — 1270 white and 2270 colored cheeses, a total of 3450 were boarded here. Sixty boxes sold at 17 cents.

IROQUOIS CHEESE.

IROQUOIS, Aug. 15.— 750 boxes of cheese were offered consisting of 315 boxes colored and 435 boxes white. All sold at 16 7-8 cents.

QUEBEC BUTTER.

MONTREAL, Aug. 16.— At the Quebec Agricurtural Co-operative Society auction sale held here today, there were 220 packages of creamery butter offered. The gathering of buyers was large and there was considerable competition between some of them for the different lots which resulted in prices being advanced 1-8 cent per lb. as compared with the previous sale. One lot of 300 packages special pasteurised creamery sold at 35 1-2 cents per lb., 300 packages No. 1 pasteurized creamery at 35 1-2 cents, 850 packgaes No. 1 creamery at 34 1-2 cents and 250 packages No. 2 creamery at 33 1-2 cents per lb.

ONTARIO CHEESE.

MONTREAL, Aug. 15.— At the United Dairymen Co-operative auction sale of Ontario cheese held here to-day the offerings amounted to 2875 boxes for which there was steady bidding but the prices realized were 1-2 cent peer lb. lower than a week ago with 598 boxes No. 1 "A" white selling at 17 5-16 cents per lb.; 658 boxes No. 1 "B" white at 17 5-16 cents and 83 boxes No. 2 white at 16 5-16 cents, while 591 boxes No. 1 "A" colored sold at 17 5-16 cents per lb.; 672 boxes No. 1 "B" colored at 17 5-16 cents per lb. and 200 boxes No. 2 colored at 16 5-16 cents per lb.

STERLING RATES.

MONTREAL, Aug. 15.— Sterling exchange rates were quoted here today. Sterling demand 4.543.
Cables 4.5525.

MONTREAL PRODUCE.

MONTREAL, Aug. 15. — Prices for cash oats were marked up 2 1-4 cents per bushel. There was no change in flour. Demestiic trade in millfeed was fair and the market for rolled oats was strong. Trade in baled hay is fair. There were no further developments in eggs. A firmer feeling prevails in butter and the tone of the cheese market is easy. Demand for beans is good at $3 a bushel for one pound pickers.

WINNIPEG LIVE STOCK.

WINNIPEG, Aug. 15.— Arrivals —449 cattle, 113 calves,, 416 hogs, and 47 sheep and lambs.

Trading on the cattle market this morning was generally steady, the demand for good killing classes being strong. Stockers and feeders were active at firm prices.

On the hog market thick smooths sold at $9.75, and select bacons for $10.70 1-2. Prospects on the sheep and lamb market are for prices well in line with yesterday's close.

EGG MARKETS.

OTTAWA, Aug. 15— Dealers are very optimistic over the egg situation and anticipate a substantial profit in storage eggs this fall. The quality of eggs in storage this year never was better and if kept under proper conditions the percentage of low grade stock should be small.

Toronto market firm. Dealers are buying delivereed extras 37, firsts 31, seconds 23.

Montreal market prices advanced. Jobbing specials 48, extras 43, firsts 33, seconds 28.

Ottawa market steady. Jobbing extras 37, firsts 34, seconds 30.

Winnipeg market firm. Jobbing extras 30 to 32, firsts 29, seconds 24.

CHICAGO GRAIN.

NEW YORK, Aug. 15.—In a runaway market to-day corn jumped up as much as six cents a bushel and brought about an exciting flurry to in oats and wheat. New high price records for the season reesulted in all three of the grain markets. Corn closed buoyant at 3 11-2 to 5 7-8c net advance. December $1.15 1-4 to 3 1-4 4to 4 1-4 cents up, Septem- $1.15 1-2. Wheat finished unsettled ber $1.31 1-4 to $1.31 1-2 and December $1.35 5-8 to $1.35 7-8, with oats showing 2 7-8c to 3 1-2c gain and provisions varying from 7c off to a rise of 17c.

CHICAGO LIVE STOCK.

CHICAGO, Aug. 15—Cattle, 2,000 slow, quality plain; few fed steers and yearlings eligible to sell above 10.00; some demand for light and handy-weight; heavy cattle weak; desirable fed heifers steady, slower grades and grassy cows slow;; many bologna bulls more active; steady; of latter kind almost unsaleable; veal valves largely 26c to 50c higher; best yetarlings 10.75; matured steers 10.00; ;bulk steers and yearlings 8.50 to 9.00; medium and weighty bologna bulls mostly 4.00 and 5.00; lighter and plainer kind downward from 3.75; most veal calves 12.00 and 12.50; packers paying upward to outside figures; stockers and feeders scrace, steady.

Hog receipts 15.000; opened 10 to 25c higher on desirable grades; weighty butchers showed full advance; closing dull all of early advance lost; big packers bought very sparingly common and medium kind little changed from Wednesday; early top 10.15; bulk good and choice 160 to 340 pound average, 9.60 and 10.10; desirable 140 to 150 pound weight 9.20 and 9.50; able strong weight killing pigs 8.75 packing sows 8.40 and 8.45; desir- and 9.00; estimated holdover ... 000.

Sheep, receipts 9,000; active; fat native lambs fully 25c higher; sorting light; western steady; bulk native lambs 13.50 and 14.00; few to city butchers, 14.50 and 15.00; bulk rangers 13.50 and 14.00; top 14.00; good range yearling wethers 10.40; sheep, steady; good range ewes 7.00 range wethers 8.50; yearling lambs 112.50 and 12.85; no choice offering included.

Wilson was the first U. S. President to broadcast his voice.

Bank of Nova Scotia methods, policy and principles during ninety one years of banking experience have enabled the bank to render a service international in scope yet personal to thousands of individuals. That service is available to you whenever you demand it.

THE
Bank of Nova Scotia

ESTABLISHED 1832

Paid-up Capital $ 10,000,000
Reserve - - 19,500,000
Total Assets - 210,000,000

J. W. Fraser, Manager, Peterborough

THE CONFEDERATION LIFE ASSOCIATION
Wishes to Announce the Appointment of

Mr. T. H. Gillespie

AS DISTRICT MANAGER FOR THE CITY OF PETERBORO AND THE COUNTIES OF PETERBORO AND VICTORIA

Mr. Gillespie is a life insurance man of considerable experience and is fully competent to handle all matters pertaining to Life, Income and Business Insurance. Any of our present policyholders or prospective clients desiring information or advice regarding their present or future insurance needs will be well rewarded by seeking the services of Mr. Gillespie.

Mr. Gillespie is an old Peterboro boy and is well and favorably known.

THE CONFEDERATION LIFE ASSOCIATION
Head Office: TORONTO
Branch Office: GEORGE ST., PETERBORO
WM. BOULTON, Divisional Mgr., Central Ontario Division

TWO BOYS DROWNED

Empty Canoe Blown Ashore at Fort William.

FORT WILLIAM, Ont., Aug. 16.—(Canadian Press).—Hope has been abandoned of finding alive two Fort William young men, Hathaway Colborne and Grant Bain, 22 and 18 years old, who ventured out in a canoe from the water front of Chippewa Park, Thursday afternoon just before the fiercest electric storm of the season broke over the city.

The canoe in which the two young men, Colborne and Bain, set out was picked up by fishermen, blown ashore near the mouth of the Mc-tions. Kellar river, opposite Mutton Island, thus making it certain that both boys have perished in the storm.

JAPAN TO JUSTIFY POLICIES BY ISSUING DOCUMENTS

TOKIO, Aug. 16—The Blue Books White Books and other publications of various hues issued by the chancellories of Europe to justify their policies and records will be prototypes of documents soon to be issued by Japan. Baron Kijuro Shidehara., new foreign minister, an advocate of open diplomacy, has announced a policy of issuing officiatl publications of this nature from the aJpanese foreign office to record important diplomatic exchanges, communications, treaties or negotia-

RED ROSE TEA "is good tea"
The ORANGE PEKOE QUALITY makes finer tea and more of it T-4

CUPID LAUGHS AT JAIL BARS

Woman and Youth Held for Killing Former's Husband Pass Notes in Cell.

Both Indifferent To Fate.

MIDDLEBURG, Pa., Aug. 15. — Written in the round, laboured scrip of a third grade copy-book, each on a sheet of blue-ruled tablet paper, two letters were handed through the bars of the little Middleburg jail today, entrusted to the care of Sheriff Runkle.

The first, strong with the sickly odor of cheap cologne, was held out to him by the work-hardened hand of Mrs. Anna Willow, while stained her face and lips said:

"Will you be so kind as to fetch that to Ralph."

This is the woman — the farm woman of forty, speaking of the boy, Ralph Shadle, whom she cajoled with her kisses to shoot her husband dead last October—Ralph the Willow farm hand who had just turned sixteen then.

Now, ten months later, Ralph's conscience has wrung a full confession from his tremulous lips and he, with the woman who still infatuates him, awaits the course of the law for murder.

Pledges Renewed

Sheriff Runkle opened the letter, as his duty required. A dust of white talcum powder aly over it. He read:

"I was glad to see you in the yard this morning. I trembled when you spoke to me. I love you."

A little later the kindly sheriff returned this answer to the middle aged, love-stricken woman:

"I love you, too, and always will."

Together with this missive the guardian of the jail received a written request from his youthful prisoner to "please buy me a can of sweet smelling talcum powder."

So it is that while Prosecuting Attorney Miller insists that this inarticulate Madame Bovary and her over-young lover be brought to trial for murder in the first degree, the love-making goes on within the shadow of the electic chair.

Neighbors Talk

Mrs. Willow was a "Kratzer." The elder Kratze, her father, came to the farm section near Selinsgrove when a lad and worked as a farm hand. He was industrious, thrifty but hot tempered. Soon he had acquired a farm for himself and enemies.

"She's a Kratzer"

Mrs. Willow's neighbors say this in that tight-lipped way of finality that farm people have.

When Sheriff Runkle opened the door of her cell late yesterday and introduced her visitor, it was nearly nightfall. There she sat in the shadows peering into a small square mirror, n a chair in front of her was a pink tin of highly perfumed talcum powder. She held a powder puff in her hand.

Anna Willow looked up and smiled. It was a dumb, sickening smile the kind that is seen on people's faces when they are backing into some unseen disaster. There is no reality for her in the iron bars that fasten her in a cell. She is in love, and a sickly smile is on her face.

Her life?

Just a Farm Girl

She says like a somnambulist:

"Oh I was just a farm girl, raised on a farm and went to the country school for five terms. I can write and read. I used to love to read novels, but I never had much time with a farm and two children."

"What about all these men in your life. You know, in your confession you said something about Ralph's not being the first, and about tricking your husband into marrying you."

She deliberated the question. Almost it seemed that she had not heard it, or had forgotten it. But she answered:

"No that isn't true. Did I say that? No, there weren't any men except my husband and Ralph. My husband was a farm hand on our place. I was twenty when we married. We worked hard and bought a farm of our own."

She was asked:

"Did you ever love your husband?'

Thrilled by Youth

Still like a sleep-walker—

"Yes. Yes I did and that's the truth. But he soon got tired of me. He went out with other women. He did it first, and when he accused me of loving Ralph and said it had to stop, I told him I could do anything that he could."

Then, after a pause and recapturing the pallid smile:

"Don't think I did it for spite. Ralph was just a boy to me, and a hired hand, till one day out in the chicken yard he said something about love, wondering what it was. I don't know why, but his words went right through me. Then, it was one day last September. We went out in the barn to see a sick dog and Ralph kissed me.

"After that —well, it was just something we couldn't have helped Of course I'm sorry about what happened to may husband, but the night before he had held a shot gun to my head and said he would kill me if I didn't give up Ralph, and I couldn't do that."

THE DELICATE GIRL.

What Mothers Should Do as Their Daughters Approach Womanhood.

If growing girls are to become well-developed, healthy women, their health must be carefully guarded. Mothers should not ignore their unsettled moods or the various troubles that tell of approaching womanhood. It is an important time of life. Where pallor, headache, backache, or other signs of anaemia are evident you must provide the sufferer with the surest means of making new blood.

Remember, pale bloodless girls need plenty of nourishment, plenty of sleep, and regular open-air exercise. But to save the bloodless sufferer she must have new blood—and nothing meets the case so well as Dr. Williams' Pink Pills. These pills increase the supply of new, red blood; they stimulate the appetite and relieve the weary back and limbs; and thus restore health and charm, and bring to anaemic girls the rosy cheeks and bright eyes of strong, happy girlhood.

You can get these pills through any dealer in medicine, or by mail at 50 cents a box from The Dr. Williams' Medicine Co., Brockville, Ont.

BRINGS BODY 3,000 MILES.

SARANAC LAKE, N.Y., August 16 (United Press). — Edmund Anderson, eleven-year-old orphan, recently reached here with the body of his mother, guarded by the lad all the way from San Francisco to the Adirondacks.

None of the relatives on the Pacific Coast were in a position to carry out the dying wish of the mother, that she might be carried back across the continent and buried in the community where she was born.

It was then the little son insisted he would accompany his mother's body on its nation-wide journey.

Kindly railroad men and fellow-travellers gave a helping hand. The sturdy lad as chief mourner at the burial smiled through his tears as he noted the loved parent being laid to rest in exactly the spot she had longed for.

COLORED COTTONS

The water in which colored cottons are washed should be merely warm, not hot. Soap should not be rubbed on colored cotton. Instead the material should be washed in strong suds made with warm water and dissolved soap.

WOMAN SUCCESSFUL ON A FRUIT FARM

City Office Worker Takes Over Run-down Cranberry Farm.

MINONG, Wis., Aug. 16.—She was city-bred and office-trained.

All she knew about cranberries was that they were good to eat.

Nevertheless, she took over a big cranberry bog and converted it from a financial losing venture into a profitable business.

Miss Lyda M. Huyck, the woman who succeeded where more experienced men had failed, knows now that cranberries are good for something else besides sauce for turkeys, for they have put her on the road to financial success.

Miss Huyck is manager of the Lewis Cranberry Company, a 40-acre swamp tract eight miles from here.

The marsh was the hobby and family playground of its owner, E. C. Lewis, a Chicago business man. In 1912 his death left the tract a business liability.

Made Her Manager.

A successful cranberry grower of Wisconsin Rapids became a stockholder in this corporation, with the stipulation that the young woman, who had been Lewis' private secretary in Chicago, would go to the marsh and manage it personally. He agreed to teach her how to direct the work. This woman, Lyda Huyck, reared in Austin, a suburb of Chicago, and educated in office training.

Six months later, in May, 1913, Miss Huyck, with her invalid mother, took the train to Minong. She knew that if the bog could be made successful it would have to be done with no capital, as there was none available. The berry sheds were tumbled down. The Lewis summer home, a half mile distant, was the only thing in sight, save a marsh surrounded by stumps and sand.

Mortgaging the first two years' crops for running expenses, the old barn was whitewashed, and, with a few partitions, did service for a berry shed. Six years later a sorting machine was installed in the middle room of the whitewashed barn.

Now Pays Dividends.

The first year's yield was 80 barrels, the following about 200. The last two seasons have yielded each approximately 1,200 barrels. The investment now pays its five stockholders 6 per cent. on their investment, one year even paying 8 per cent.

On her sleeping porch, facing the marsh, Miss Huyck watches the weather in hourly nightly vigil, ordering the marshes flooded with a suspected frost. Three years ago a second marsh was begun entirely under her personal supervision, Miss Huyck handling her own engineering level.

She is constantly on the job from early April planting until late October with the final shipping. She directs the workers as they plant, prune, pick, cull, sort and crate the berries that you may have cranberry sauce for dinner!

NEWS OF WARKWORTH.

Another Big Crop of Wheat Threshed. Personal Mention.

WARKWORTH, Aug. 15.— Mr. and Mrs. E. H. Wright of Demorestville, returned home after spending a few days with her sister, Mrs. H. J. Walker.

The annual Sunday school picnic of the Presbyterian church was held at Percy Boom on Wednesday. In spite of the rainy day quite a number attended.

Miss Rose Runciman of Toronto, is visiting her friend Mrs. F. L. Walsh.

Mr. and Mrs. Albert Bonny of Campbellford, attended the funeral of the late Joseph Beswetherick, on Wednesday.

Mr. Harold Skinkle recently threshed seven hundred and fifty bushels of wheat which turned out forty bushels to the acre.

Mr. W. S. Jackson and Mr. Lorne Massey were in Belleville, on Wednesday.

Mr. J. E. Thompson has been spending a few days with his son Mr. C. A. Thompson, Cobourg.

Mr. and Mrs. Lorne Massey of Saskatoon, Sask., are visiting his mother, Mrs. Wm. Massey and other relatives in town and vicinity.

At a meeting of the school board which was held Wednesday Mr. Ben Buchanan was chosen as trustee to fill the vacancy caused by the death of Mr. Jas. H. Angus.

Mrs. Hilton Stott and daughter, Isabel of Buffalo, N.Y., are visiting her sisters, Mrs. Wm. Beatty and Mrs. Geo. Beatty Jr.

LARGE BOW.

The very large bow of moire or corded ribbon is a trimming for the large hat—if it has any trimming at all.

CHILDREN DIE IN FIRE

Vancouver House Burned Inside as Father Sat on Verandah.

VANCOUVER, B.C., Aug. 16.—(Canadian Press).—David Kolberg, 3, son of Charles Kolberg, Kosher butcher, and Tilley Chernoff, six, daughter of I. Chernoff, are dead as the result of a fire which broke out Thursday night in the Kolberg home. A twin brother of the dead boy and an older sister were saved by firemen and neighbors.

The interior of the house was destroyed with practically all the furniture. No cause for the fire has been ascertained and Kolberg, in his story to the police, said that with a number of friends he was sitting on the front verandah of the house, when fire broke out and appeared to have caught hold of the entire interior. Mrs. Kolberg, he said, was also outside the house at the time.

NEW SEARCH FOR GOLD UNDER WAY IN MONTANA

HELENA, Mont., Aug. 16.—(Associated Press).—Quartz prospectors are roaming the Montana hills, gulches and abandoned mining camps this summer in such numbers as to arouse speculation among the early settlers as to whether the cry of "gold" again may lure hundreds into the areas where few men have ventured since the early sixties.

Free milling ore veins have long since been exploited, and in most cases abandoned by the individual prospector, to be taken over by the larger companies or operated on a small scale by miners. Gold laden sands in the creek beds where old placer camps were located have been panned and repanned, yielding millions in the early sixties until bed rock strata turned the fortune seekers to other fields. Forced to discontinue the placer mining on a large scale, the pioneer prospectors are now enlisting younger blood in the search for quartz, hoping to discover veins of sufficient size to warrant construction of stamp mills and reduction works.

Reports from the early-day camps indicate renewed activity at Virginia City and Alder Gulch, one of the richest of early-day sites, while from Confederate Gulch, 30 miles east of here, come stories of occasional nuggets in sluice boxes.

EMBALMED.

So the Reds have the body of Lenin on exhibition on a crimson velvet-draped bier inside an air-tight glass cage. Proudly the Russian undertakers claim that he will "last" and look life-like, virtually forever. It is something new in advertising, this appeal to morbid curiosity.

The real Lenin, of course, is his economic philosophy. To embalm it —preserve it for future generations —may not be so easy.

Mortal man does not really die until his influences cease. In this sense, Lincoln is more alive today than when Booth shot him down in 1865.

NEWS OF OMEMEE.

A Mid-summer Wedding Of Interest. John Morgan Dead.

OMEMEE, Aug. 15.—A midsummer wedding of interest to many was solemnized in Orillia when Vivian Irene, eldest daughter of Mr. and Mrs. Percy Parsons, became the bride of Frederick Wilfrid Hart, only son of Mr. and Mrs. Henry Hart of Fleetwood. The bride wore a becoming suit of navy French tricotene, with fall hat in sand shade matching blouse, suede shoes, hose and gloves. The nuptial knot was tied by the Rev. Mr. McGillvary of Orillia. Following a brief honeymoon, spent in the Muskoka district, the happy young couple returned to their home in Fleetwood where a reception was tendered to them, on Tuesday evening. The many beautiful gifts received are an evidence of the esteem in which the young couple are held. The good wishes of a host of friends will follow Mr. and Mrs. Hart for a long and happy wedded life.

Held a Meeting.

The Women's Missionary Society of the Methodist Church held their regular monthly meeting on Thursday afternoon at the home of Mrs. T. A. MacPherson. There were twenty members and three visitors present. In the absence of the president, the meeting was conducted by the first vice-president, Mrs. Bushnell. Following the devotional exercises and the secretary's and treasurer's reports, a short business session was held and a new programme committee appointed for the next three months, namely, Mrs. T. C. Ivory and Mrs. Bushnell. Several members paid their annual fee, after which the heralds of the "Watch Tower" were heard from, bringing news from the foreign field.

A devotional leaflet, entitled "Prayer for greater realization of Communion with God," was read by Mrs. Percy McGahey; this was followed by a number of prayers. A reading by Mrs. William Earle, on "What we should know about liquor," was very timely and most interesting. Mrs. (Rev.) Clare, of Marmora, was present and gave a short talk on Mission Band work in their Church.

The meeting closed in the usual way, after which a social hour was enjoyed in a picnic held on the spacious lawn surrounding Mrs. MacPherson's home. The hostesses being Mrs. MacPherson and Mrs. D. Weir.

John Morgan Dead.

News of the death of John Morgan, of Edmonton, Alta., which reached Omemee came as a shock to the many friends and relatives in this locality. The late Mr. Morgan was engaged on the Edmonton High School staff. Details regarding the death have not reached the village as yet, with the exception of the fact that the deceased was suddenly stricken while working in his garage on August 1. The funeral was held in Edmonton last week. The late Mr. Morgan was a son of the late Mr. and Mrs. James Morgan. He was born on the Morgan homestead, now owned by Mr. T. A. McConnell. Mr. Morgan received his early education in the little country schoolhouse near his home, later coming to the High School in Omemee. Then, after fitting himself as a High School teacher, he returned to his home town and taught for a number of years under Principal Jardine, thus helping to mould the character of many of the boys and girls of this locality who have since gone out to fill positions of responsibility.

Left to mourn the loss of a loving husband, father, and brother, are the sorrowing widow (formerly Miss Mark of Lindsay) and her nineteen-year-old son; three brothers, Edward and Thomas, of Western Canada, David, who resides in the United States; and three sisters, Mrs. T. Poast, of Bridgenorth, Mrs. Bowe and Miss Mary Morgan, of Toronto, to whom is extended the sincere sympathy of a host of friends.

Gave a Concert

A large crowd greeted the members of the Oakwood dramatic club in Coronation Hall on Wednesday evening when, to complete a full day under the auspices of the O.A.A., they put on in good style the three-act comedy, entitled "What Happened to Jonah After the programme, the ladies of the O.A.A. served refreshments to the cast of characters, and all were well pleased with the evening's entertainment.

SCARFS USEFUL.

Scarfs this season are usually adaptable so that they may be worn with a streer frock to give warmth and protection and at a part of the frock when iside.

When a Scream Startles You

—and your heart jumps up in your throat—and you know one of the children is hurt—run to the medicine cabinet for the bottle of

Absorbine Jr.

Whether it is a cut hand or a gashed knee —a torn arm, burnt finger, sprained ankle, bruise or open wound—apply "ABSORBINE JR." full strength.

It may smart for an instant—but it will cleanse the wound, destroy germs, prevent infection, ease the pain and promote rapid and healthy healing.

For toothache, saturate cotton with "ABSORBINE JR." and place in the cavity in the tooth. Then rub the face with this reliable liniment—it stops the pain.

If the children get sore throat or tonsilitis, make a gargle with "ABSORBINE JR." You see how useful, how handy, how necessary it is to keep a bottle of "ABSORBINE JR." always in the house—it saves so much pain and suffering.

$1.25 a bottle—at most druggists' or sent postpaid by

W. F. YOUNG Inc.,
Lyman Building. - - Montreal.

OUT IN THE GARDEN.

Right now is the time when the garden brigade sets forth on a mission of fun. And Dad does the hoeing while Mom plies the spade 'cause there's plenty of work to be done.

Old clothes, from the attic, are handy once more as the diggers start turning the soil. The work goes along and some muscles get sore. It's the toll that you pay for the toll.

The rubbish is cleared and there's war on the weeds that have sprouted all over the place. There's ridges to make for the various seeds and there's sweat of hard work on your face.

Some things that you planted the season before were supposed to come up every year. They used to be there, but they're not any more and there's nary a sign they'll appear.

But shuck, just the same, garden workers are game 'cause the work and the air gives 'em spirit. They hope they'll be able to furnish the table, but seldom come anywhere near it.

SILK HATS.

Hats of silk in the brightest possible colors are the latest word in millinery.

A NEW & BETTER FURNACE
At a Sensational Price

COSTS LESS TO BUY

Gilson's of Guelph now offer you a perfected pipeless furnace at a sensational price. The lowest-priced efficient heating system on the market. Pay less for the furnace—no expense for pipes—installed in any home in less than one day without muss or fuss.

COSTS LESS TO USE

You can heat every room in your house with the Gilson Pipeless on less fuel than it takes to run your stoves. And this all cast-iron furnace uses surprisingly little fuel. It pays for itself!

GUARANTEED To Heat Your Whole House

All you need is enough cellar-excavation to accommodate the furnace. Every room in the house will be cosy and warm. Cellar will be fine and cool for fruit and vegetables.

Get Full Facts To-day

Learn all the features of this sensationally-priced heating system. We will welcome your enquiry. Catalogue, sketch plan forms, estimates and full information, gladly supplied without obligating you in any way. Act at once—this is the time to make plans for heating your home properly.

NELSON BROTHERS, Plumbing and Heating Contractors
Estimates Free Phone 1054

GILSON MFG. CO., LIMITED
1234 YORK STREET, GUELPH

The Ship is Yours

Travelling to Europe via the Cunard-Canadian Route, long before you lose sight of the banks of the glorious St. Lawrence, you realize that no other existence could be more free from care and worry. Truly you are "monarch of all you survey."

The magnificent oil-burning steamers "CARMANIA" and "CARONIA," largest of the type on the St. Lawrence Route, and the famous "A" boats — "ANDANIA," "ANTONIA" and "AUSONIA" are one cabin steamers. The entire ship belongs to you. Decks and cabins—all of the luxuriant passenger quarters are at your disposal. Courtesy and service are extended at every turn. Cosy places and genial companions are everywhere.

If you wish to travel THIRD CABIN, you may do so in utmost enjoyment — spacious, airy staterooms with comfortable berths — clean linen, blankets, and counterpanes cover Marshall spring mattresses—wash basins in rooms.

Call on the nearest CUNARD Agent for further information, sailing dates, rates, etc., or write to

Travel Cunard-Canadian Route for Scenery and Luxury

The Robert Reford Co., Limited
General Agents
Montreal Toronto Quebec
St. John, N.B. Halifax

Cunard Line CANADIAN SERVICE

HERE, MONDAY
Remarkable and Instructive Demonstration of
VARI-TONE FOR WALL DECORATING
(Replaces Wallpaper)

ALL ARE INVITED—especially Architects, Painters, and House Decorators—by COLEMAN BROS., to see Demonstrated in their Store, MONDAY, 18TH AUGUST, the wonderful potentialities of VARI-TONE for Interior Wall Decorating.

VARI-TONE is a newly patented Sponge Roller method for simply, practically, and economically applying colours to Walls in a clean and uniform maner, thus producing attractive and novel decorative effects.

This device makes possible the application of two or more colours on the same surface, producing an intermingling of shades, which effect is both pleasing and harmonious, and impossible of achievement with a brush or other form of application.

The possibilities of this device are limited only by the originality and taste of the operator, and does away with such makeshift, uncleanly methods of applying paint, as wadded paper, rolled newspapers, rags. rope, etc., as used in the past.

Visitors will be surprised at the ease with which this decoration can be put on Walls, and that with this tool they can get Actual Wall Paper Effects in the most beautiful designs.

At COLEMAN BROS.
Dealers in Paints, Oils, Etc.
Near Corner of Brock 445 George Street

SEVEN LEADERS FOR TONIGHT - EVERY ONE A MONEY-SAVER

CLEARING OUR LEFT-OVER STOCK OF

Men's Balbriggan Shirts and Drawers 33c

The balance of the season's stock. All are perfects and of fine quality.

SHIRTS with short sleeves, up to size 40.

DRAWERS, ankle length, in sizes 34 to 36.

REPEATING TO-DAY'S SALE OF

Cut Glass Sherberts at 25c Each

Dainty style Glasses of clear, blown crystal, with your choice of grape, star, or orange cuttings. Regular 45c value. Reduced for a Leader To-night.

SPECIAL SALE OF

Cut Glass Tumblers 6 for 39c

Clear blown Crystal Glasses of 8-ounce capacity. Trimmed with dainty cut wreath design. Regular 10c value.

Women's Perfect Silk Hose

VERY SPECIALLY PRICED AT

49c Pair

"Mercury Brand"—well known for its "knit to fit" qualities. Perfects in every detail. Colours of Black, Log Cabin, Nude, and Sand, in full size range.

(Main Floor.)

RICHARD HALL & SON LIMITED

Women's Purses and Beauty Bags $2.45 Each

An assortment regularly sold up to $5.00 each. All are genuine leather. Completely fitted and lined throughout with Silk. Showing Blacks and colours in a varied assortment. Specially priced for To-night.

LARGE 8-OUNCE ROLLS

"Saxony Crepe" Toilet Paper. 5 Rolls 29c

Sold everywhere at 10c per Roll. Fine, absorbent crepe tissue. Not more than 10 Rolls to a customer, and no 'phone orders accepted.

QUICK CLEAN-UP VALUES IN

Baby Carriages

7.30 TO 9.30

$15 - $21 - $27

Regular values $27.50, $36.50, and $44.50. All good, strong, serviceable Carriages, and all in Old Ivory finish. Some have artillery wheels, reversible, gear, and windshield, others have wire wheels, with stationary gear, and others in stroller style.

CITIZENS' BAND IS PROGRESSING

Lakefield Musicians Fill 3 Engagements in Week With Laudable Performances.

GROWING POPULAR

LAKEFIELD, Aug. 15. — The Citizen's Band, which is becoming a popular institution in the village is progressing splendidly and faithful attendance at practice has brought forth good results. Three engagements within a week mean that it is recognized as an essential part of the village life and one hopes for more engagements in the near future. A helping hand and a little encouragement added to practice and Lakefield will not take second place to any town of its size in Ontario with its band. Its always better sport to boost than to knock so let us as citizens boost our citizens band.

Editor On Holiday.

The "Lakefield News" is taking its annual vacation and the editor, Mr. J. W. Ridpath is enjoying the sport which made Isaac Walton famous and is catching his full share of the bass and lunge which abound in the lakes and rivers of the vicinity.

On Sunday morning, Rev. T. L. White will be in charge of the services in the Baptist church and in the evening Rev. P. M. Langton of the first Baptist Church, Brantford will be in charge.

Personals.

Mr. and Mrs. Geo. Atkins and family of Port Hope, were guests of Mr. and Mrs. R. J. Webster, on Thursday.

Dr. and Mrs. H. E. Moore and family spent the holiday week-end with friends in Little Britain and Uxbridge.

Dr. A. A. Fraser, of Montreal, is the guest of his father, Dr. J. R. Fraser.

Mrs. Bongard and family of Toronto, were guests of Mr. and Mrs. A. E. Higgins, last week.

Mrs. F. C. Crawford and daughters spent the week-end at Mount Julian with friends.

Miss Velma Nelson of Toronto, is visiting Miss Edna Braden.

Miss Mary Fitzgerald of Iowa City, is visiting her uncle and aunt, Mr. and Mrs. James Mahood.

Mrs. S. Hunter is visiting friends in Hastings, Havelock and Norwood.

Mr W. Lupton of California is the guest of Mr. and Mrs. W. Chappell.

Master Teddy Gordon of Bobcaygeon is visiting friends in the village.

Mr. J. W. Simpson and his mother Mrs. Simpson of Peterboro, passed the village on Tuesday en route from the Lakes.

Messrs. W. H. Casement and Thos. Watson motored to Cobourg, for the Horse Show on Thursday.

Mr. Gordon Blewett of Rochester was visiting friends in the village this week.

Mr. and Mrs. J. A. Porter, Miss Miss Helen Porter, Miss Effie Webster, Messrs. Judson Hull and Gordon Porter motored to Cobourg on Thursday to the Horse Show.

Mr. and Mrs. A. W. Record of Toronto, were guests of Mrs. W. E. Gillman for a few days this week, leaving on Thursday to visit Mr. and Mrs. Wm. Yelland at Stoney Lake.

Mrs. John Corkery and Miss Corkery were in the village on Friday.

H. G Simpson, managed of the Cedervale Branch of the Royal Bank Toronto, is visiting his mother in the village.

Where He Sleeps

Place one of our magnificent Granite Memorials to mark the spot and as a reminder of the dear departed one. Let us design and erect it for you.

Allan Bros.

"We Talk Quality."

11 Cambridge St. N., Lindsay.

Next Fire Hall. 'Phone 254J.

PREMIER COMING TO PETERBORO

He Will Arrive With James Malcolm on Aug. 28th

TORONTO, August 16. — Hon. Duncan Marshall, Dominion organizer for the Liberal party in Ontario, announced last night demonstrations in honor of Hon. W. L. Mackenzie King in Ontario, during the balance of the month:

To-day at Markham.
August 19th, Rondeau Park, near Ridgetown.
August 20th, Woodstock.
August 28, Peterborough.
August 29th, Wiarton.
August 30th, St. Catharines.

Hon. George P. Graham and Hon. James Murdock will speak with the Premier at Rondeau Park and Woodstock; Hon. George P. Graham at the other three meetings; James Malcolm, M.P., Deputy Sepaker G. N. Gordon, at Peterborough; Dr. J. Sinclair, M.P., W. G Raymond, M. P., and Dr. Rankin, M.P., at Woodstock.

A NEW OIL WELL.

Well to Produce 500 Barrels A Day Struck In Alberta.

VANCOUVER, August 16. — The completion of a new well at Wainwright, Alta., which will produce more than 500 barrels of oil a day, was announced by Newton W. Emmens, superintendent and geologist for the British Petroleums, Limited, at last night's annual meeting of the company held here.

In Mr. Emmens' report to the shareholders it was stated that Sir Henry Thornton had advised the company that the Canadian National Railway Lines are prepared to take the Wainwright oil for locomotive fuel if quality and production are satisfactory.

NO NEW POLICY.

Eamon De Valers Declared He Had No New Policy To Enunciate.

DUBLIN, August 16 (Canadian Press). — Eamonn De Valera, speaking at Ennis yesterday, declared that he had no new policy to enunciate.

"We need no new policy." he said. "Our policy of 1917 and 1921 stands. Kings may be forced upon us; we may be temporarily forced to submit to certain things, but our assent they can never gain."

The speaker accused the British Government of propagandising throughout the world with a view of persuading the world that the Irish national demands have been conceded.

BRITISH JUSTICE MUST BE ALTERED

Abandonment of Legal Proceedings Against John Ross Campbell.

LONDON, Aug. 16.—(Canadian Press.)—The whole course of British justice must be altered, says the Evening Standard in the course of a "revelation" on the subject of the abandonment of legal proceedings against John Ross Caempbell, who was charged with attempting to seduce men in the fighting forces from their duty and allegiance. The paper declares that after the case was adjourned a number of Labor members of parliament vigorously expressed the opinion that the prosecution should be abandoned and intimated that prominetn ministers of the crown who previously attered views similar to those expressed in the Worker's Weekly would be called to give evidence for the defence. The ministers, thereupon, considered the matter and decided not to proceed with the prosecution although the case was before the courts. The paper asks if the director of public prosecutions or the attorney-general will henceforth be obliged to consult the cabinet before taking action on any matters connected with politics.

ALL-OVER LACE.

All-over lace is combined with organdie, or made over an organdie slip instead over silk or crepe, and is thus quite appropriate for afternoon.

HUGHES HOB-NOBS WITH PRINCE

Secretary of State Charles Evans Hughes fraternised with royalty at the Pilgrims' dinner given him in London. On his left sat the Duke of Connaught, and on his right the Prince of Wales. Mr. Hughes returned to New York on Thursday, "hopeful and optimistic over the Dawes plan conferences."

CABARET LINER NEAR NEW YORK

Ship Flying British Flag Sells Any Kind of Drinks.

NEW YORK, August 16. — Anchored off the ocean side of Long Island, says a copyright article in the Herald-Tribune to-day, is a 17,000 ton liner flying the British flag, and which has been converted into a palatial floating cabaret where almost every kind of beverage can be obtained for a price, where the cover charge is five dollars. Drinks range from one dollar to $2.50. There are luxurious staterooms for house guests. An excellent hotel service is maintained. The parties last well into the morning. The latest movies are screened at midnight, and where greyhaired women, chorus girls, and girls of the finishing school stage, stand up to the bar with the men.

Drinks are freely purchased and dinners are served by uniformed and efficient waiters.

The bar service continued all night said the writer. The name of the vessel has been painted out, and those on board are reticent regarding its home port. Silverware and linen in use are stamped with the name of the former German liner, Friedrich der Grosse.

KICKED BY HORSE.

Peter Gannon Kicked in Face While Harnessing Team.

CORNWALL, August 16 (Canadian Press). — When Peter Gannon where he was in danger of being livery barns here to-day, one of the animals kicked him on the side of the face, fracturing his jaw and inflicting cuts which required several stitches.

Fortunately his mother saw him fall, and went to his assistance, pulling him from under the horse's feet, where he was in langer of being trampled to death.

He was removed to the hospital, in an unconscious condition.

DEPUTY'S BODY FOUND.

Body of Matteotti Found About Five Miles From Rome.

ROME, August 16 (Canadian Press). — The body of Giacomo Matteotti, Socialist Deputy, who disappeared on 12th June, has been found about five miles from Rome, near the spot where his coat was found some time ago, Rome newspapers declared to-day.

Personal or Business Stationery

200 SHEETS and 100 ENVELOPES

Printed with Name, Address & Business

Sheets are of good quality bond paper, 6 in. x 8 in., with envelopes to match, are neatly packed in box and MAILED POSTPAID to YOU. Simply write (or print) your name, address, profession or business, with $1.00, and mail to

$1

PARKER'S PRINTING PRESS

Stationery Department P.

623 Gerrard St. East, Toronto

Erases Wrinkles in Less than 15 Minutes

Scientists have at last taken up seriously the problem of removing wrinkles and age lines. The result indicates that the "tarkroot method" is the best because it produces immediate results with perfect safety and comfort. It consists merely in spreading over the face a mixture of powdered tarkroot, one spoonful, and lemon juice, one spoonful. In your mirror, before your very eyes, you can watch the wrinkles and sagginess literally melt away—in less than 15 minutes!

The sensation from this brief treatment is most refreshing. The effect is far better than that produced by the most expert massage. Tarkroot is so harmless you could eat it. And the cost of a package is trifling—less than three cents when purchased in the original package at any

THE PRINCE COMING

CALGARY, August 16 (Canadian Press). — The Prince of Wales will arrive in Calgary on the morning of Friday, 19th September, and will leave for his ranch almost immediately.

This information was received from Prof. J. W. Carlyle, manager of the E. P. Ranch at Pekisko, on Friday.

Prof. Carlyle also said that the Prince expected to spend at least a month in the South, fishing, shooting, riding, golfing, and possibly doing a little farm work to keep in shape.

HARVESTERS' EXCURSION VIA CANADIAN NATIONAL RAILWAYS

Solid trains run through to Winnipeg without change. New convertible (berth) Colonist Cars will add to the comfort of the journey and lunch counter cars will be attached to the trains serving food and refreshments at reasonable prices. Special cars will be provided for women. The special Harvesters' trains of the Canadian National Railways from all Ontario points as advertised will make the fastest time to Winnipeg operating via the new Longlac cut-off., the shortest route between Eastern and Western Canada. Harvesters travelling by this route, will, as a consequence, be first in the field. The first train leaves Toronto one minute after midnight of August 21st. (12.01 a.m. August 22nd) The fare is a flat rate of $15 to Winnipeg and half a cent a mile beyond. Returning the fare is half a cent per mile into Winnipeg and $20 back to starting point.

Full particulars re fares, train service, etc., apply to nearest Canadian National Agent.

NEW LIQUOR LAW

ST. JOHN'S, N.F., August 16 (Canadian Press). — At last night's session of the Legislative Council, a Bill respecting alcoholic liquors was passed through its final stages, and with the signature of the Governor it will replace the Prohibition Act which has been in operation since 1915.

The Act recognises the principle of the sale of alcoholic liquors as a beverage. It allows the purchase of a bottle of spirits a day, and gives to the hotels the right to supply the guests with beer and wines.

The restrictive measures are drastic

QUICK SERVICE DIRECT CABLE

Took But Two Minutes To Send Telegram To England and Receive Answer.

SENT TO PRINCE.

MONTREAL, August 16. — Only two minutes elapsed between the time that Mayor Charles Duquette of Montreal cabled the Prince of Wales yesterday morning and received his answer by means of the direct cable service inaugurated by the Canadian National Telegraphs and the Anglo-American Telegraph Company.

The inauguration of this new service dispenses with the delays which have been experienced in the past through the transmission of cablegrams over land lines to the cable companies' offices on the Atlantic coast in Canada or at New York.

Where formerly it was a matter of several hours to transmit a cablegram from Montreal to England, it is now a question of but a few seconds. The new service was officially opened by Mayor Charles Duquette of Montreal at ten o'clock yesterday morning. A closed switch linked the new office in Montreal with the cable office at 22 Great Winchester street, London.

The first message transmitted was from Lord Byng to His Majesty King George V., the message reading as follows:

"It is my great pleasure and honor to address your Majesty this message, which inaugurates a direct cable service between the City of Montreal and London, England. It is only fitting that the first message should be addressed to your Majesty, assuring you of the unswerving loyalty and devotion of the people of Canada to the Crown and to the British Empire."

Following this was a message from Premier Mackenzie King, to the Right Hon. Ramsay MacDonald, the Premier of Great Britain, the text of which follows:

"Any link which will draw Canada closer to the Mother Country will always be appreciated by the ctizens of the Dominion. On this occasion the opening of the first direct cable service between Montreal and London, I send you greetings on behalf of all the people of Canada."

Mayor Duquette then cabled the Prince of Wales a message in French advising him of the opening of the new service, wishing him a pleasant passage on the occasion of his visit to the United States and Canada, and particularly inviting him to visit Montreal.

Within two minutes after the transmission of this message the following was received:

"The Prince of Wales thanks the Mayor of Montreal for his kind message sent over the new direct cable route. His Royal Highness much appreciates the invitation to visit Montreal, which though his plans for his private visit to Canada are at present indefinite, will certainly be borne in mind.

Mayor Duquette also sent a congratulatory message to Sir Louis A. Newton, Lord Mayor of London, and received the following answer:

"I warmly reciprocrate on behalf of the City of London, your friendly greetings on the inauguration of the new direct cable between Montreal and London and confidently anticipate that it will be the means of increasing the cordial relations between our respective communities."

Another official message and reply followed from Sir Henry W. Thornton, K.B.E., Chairman and President, Canadian National Railways, to Mr. William Phillips, European Manager of the System, advising him of the opening of the new service. These two cablegrams follow:

"William Phillips, European Manager C.N.R., London, Eng:

"To-day the Canadian National Telegraphs have forged a new link in the unity of the British Empire by inaugurating the first direct cable service between Montreal and London; on behalf of myself, all officers and employees of the Canadian National Railways in Canada and the United States, I send best wishes to all officers and employees of the system in Great Britain and Europe, and to our fellow railwaymen. I wish to congrautlate you on the splendid results being achieved by our exhibit at the British Empire Exhibition. Keep up the good work—the Canadian National Railways are on the map to stay.H. W. Thonton."

"Sir Henry Thornton, President Canadian National Railways, Montreal: Your cable advising inauguration new cable service between Montreal and London received. This achievement gives another example of the determination of all connected with the Canadian National Railways to serve the public. It will be a live link between our great Dominion and the Mother Land. The Canadian exhibit at Wembley clearly demonstrates the immense opportunities that exist in Canada and feel certain satisfactory results will follow. On behalf of myself, officers and employees of the European staff, I reciprocate the kind wishes of yourself and colleagues in Canada, and the United States. A continuation of the close co-operation now existing between the organization on both sides cannot but result in increasing the company's already high prestige. We shall go forward with this aim in view.—William Phillips."

This new cable service will provide Canada with direct contact with the continent, making the transmission of cablegrams a matter of seconds instead of hours. It is of untold advantage to banking and business institutions throughout the country in instances where immediate contact with England and the continent is imperative.

The transmission of the first cables was under the supervision of F. H. Waycott, Montreal manager for the Anglo-American Telegraph Co., Jas. Lister, United States cable manager for the Western Union and F. C. Wells, district manager of the Canadian National Telegraphs.

Not only is the direct line available but the Canadian National Telegraphs is able to work three other routes in case there is any hold up on the direct cable through storms or other causes.

It is possible to connect up with Quebec and the United States through Albany and New York, and via Toronto, Buffalo and New York, so that the cable service between Montreal and London is not likely to be interrupted. It is possible on the new cable to send 50 words a minute duplex, which means that a cable can be on its way to London and another on its way to Montreal, at exactly the same time.

After taking 1000 ZUTOO TABLETS Says they are Harmless

Mrs. (Dr.) Shurtleff, of Coaticook, say "I must have taken 1000 Zutoo Tablets After trying every remedy within reach I discarded them all four years ago for ZUTOO, which I have taken ever since I find the tablets a harmless and efficien remedy for all kinds of headache."

25 cents per box—at all dealers.

PREMIER KING IS IN TORONTO

Huge Motor Procession from North Toronto To Markham.

TORONTO, Aug. 16.—(Canadian Press).—Premier W. L. Mackenzie King arrived in Toronto this morning, and before proceeding to Markham to the celebration arranged in his honor, he the North York contituents, he spent some time discussing the political affairs with the representative of Toronto Liberals and in a trip around the Toronto Harbor.

The features of the busy day which the Premier spent in Toronto and Markham were the Royal Canadian Yacht Club luncheon at noon tendered by the Toronto Men's Liberal Association, a huge motor procession from North Toronto to Markham, civic reception at Markham village and township municipal authorities and presentation of a seven-foot high loving cup made entirely of roses by the Young Women's Liberal Association.

Those who accompanied the Premier on his trip of the harbour included Hon. P. C. Larkin, R. J. Fleming, Wellington Hay, Dr. J. H. Cascaden, Sir Allen Aylesworth, J. G. Ramsden, W. E. Sinclair, A. J. Young and George Wilkie.

THANK THE CITIZENS

Fire Fighters Appreciate Assistance Given in Entertaining Visitors.

The local Entertainment Committee of the Provincial Federation of Ontario Fire Fighters appreciates the efforts made by the Motor League and the time so generously given to entertaining the visiting delegates. Among those who gave the use of their cars for the sight seeing tour were A. Blade, A. Brown, J. Houlihan, J. Joby, W. H. Bradburn, V. Carr, and J. J. Duffus.

The committee is grateful to all citizens who assisted.

HEMORRHOIDS

Do not suffer another day with Itching, Bleeding, or Protruding Piles or Hemorrhoids. No surgical operation required. Dr. Chase's Ointment will relieve you at once and afford lasting benefit. 60c a box; all dealers, or Edmanson, Bates & Co., Limited, Toronto. Sample box free.

Important Announcement

This is to Certify that

MR. GEORGE GIBBONS

has been Officially Appointed

DISTRICT MANAGER

for the City of

Peterborough and Vicinity

with Headquarters at

Room 201, Barrie Building., George Street, Peterboro

Mr. Gibbons is a life insurance expert, thoroughly qualified to advise intending insurers regarding life insurance problems, and is hereby commended to our policyholders and their friends in the Peterboro District.

The Mutual Life Insurance Company of Canada

Waterloo, - - - - - - Ontario

USED TIRE EXCHANGE

Save Money on your Old Tires, including Blow-outs. We allow you a Liberal Price for them in what you pay for New Ones.

ANOTHER DROP IN TIRES.

30 x 3½ Cord.....$8.00 - 30 x 3½ Traction Fabric...$9.75

Both Guaranteed 5,000 Miles.

DAWSON & JOHNSTON

'PHONE 2123 - COR. GEORGE AND McDONNEL STS.

THOUSANDS STOLEN

$11,200 Worth Of Bonds Were Taken in Montreal Robbery.

MONTREAL, Aug. 16.—Post office officials announce the following bonds were stolen on the night of August 5 when armed and masked bandits had held up a mail waggon in the heart of the financial district here, looted a registered mail sack and escaped.

$7000 Canadian Pacific Railway 5-per cent gold trust bonds numbers m-8287-89 for $1,000 each.

$3,000 Canadian Pacific Railway 5-per cent trust gold bonds numbers m-8287-89 for $1,000 each.

$500 Canadian Pacific Railway 5-per cent trust gold bonds numbers c-2093-97 for $100 each.

Two $100 bonds City of Calgary 4 1-2 per cent coupon bearer numbers 15593 and 94.

SCARF COLLARS

Wide faille or satin scarfs are used instead of collars on topcoats of imported tweed or kasha.

H.P. sauce

pleases everybody — its flavor is so surprisingly appetising and delicious.

See you get H.P.

Always the Best

Solvay Coke, ton $12.50
Stove and Nut Anthracite Coal ton $16.00
Egg Anthracite, ton ...$15.50
Kentucky Hard Coal, ton, $10.00
Pocahontas Lump Coal, ton, $14.00

No time like the present to put in the winter's Coal.

WOOD

Mixed, 4-foot, cord $8.00
Soft Slab, 4-foot, cord ..$8.00
(Cutting and splitting extra)

HODGSON BROS.

Cor. Dalhousie and Bethune Sts.

PHONE 703

WE REPEAT IT

Because we want you to

REMEMBER THAT QUALITY and PURITY COUNT

Ask Your Grocer

or

Telephone 630

Look for the name on the loaf.

STOCK'S BREAD

LIMITED

Most Urgent Wants

There's a world of interest in the Want Ads. They reflect the urgent desires of various businesses, households and individuals.

The Wants tell what is most needed. If the cook has left, if a worker is needed in the office or factory, if an article of value is lost or found, if there is urgent necessity to sell a piece of property, secure tenants, roomers or boarders—all such conditions are expressed and met in the Want Columns.

The Wants are close to the heart interests of hte people. It is interesting to watch them carefully.

Prices That Assure Three Hours' Brisk Selling Tonight - 6.30 to 9.30

Largest 12-4 Size Flannelette Blankets
MILL SUB-STANDARDS SELLING
$2.95 Pair

Best quality Canadian-made Blankets, in White or Grey, with coloured stripe borders. As Mill Sub-Standards every pair guaranteed not torn or damaged, but may have a slightly frayed edge or a hardly noticeable oil stain. A decidedly worth while saving of Eighty Cents a pair.

STREET FLOOR AND BARGAIN ANNEX.

SELLING IN THE BARGAIN ANNEX TO-NIGHT
Full Bleached Table Damask 49c Yard

A just arrived shipment of a good quality of Snow White Bleached Damask Tabling. The width is 56 inches, and there is choice of Vine or Daisy patterns.

FOURTH FLOOR ONLY.

The Lonely Sale
IN THE MEN'S SHOP FEATURES TO-NIGHT THE SELLING OF
$3.00, $2.75 & $2.50 Shirts at $1.85 Each, 3 for $5.40

Materials are English Oxfords, Percales, and Cambrics. Mostly smart striped patterns, and there is a complete size selection from 14 to 17.

MEN'S SHOP.

CONTINUING ON THE STREET FLOOR TO-NIGHT — THE ONE-DAY'S SPECIAL SELLING OF
Ladies' $1.50 Silk Hose
$1.19 Pair

The Ladies' Silk Stocking we consider the best $1.50 value in the trade. Especially heavy quality Silk, with Mercerized Lisle tops and double soles, toes and heels. Colours: Black and Grey.

STREET FLOOR, FIRST CIRCLE.

CLEARING IN THE BARGAIN ANNEX TO-NIGHT
Ladies' Silk Hose
"FACTORY SECONDS" FROM THE "HOLEPROOF HOSIERY" MILLS
49c Pair

Only about One-quarter of the price of "Firsts"—every pair pure Thread Silk. Colours mostly Black and White. Only a limited number of pairs.

COME EARLY. BARGAIN ANNEX ONLY.

The GRESSMAN Company Limited
"The Store of Smiling Service."

CAMPBELLFORD AND DISTRICT

CAMPBELLFORD, August 16.—The Methodist Sundap School picnic held at Percy Biom on Friday afternoon was a great success. The weather was fine, and over two hundred boys and girls and parents motored down. The afternoon was spent in boating, swimming, etc. There were race for the boys and girls and the older ones, which made lots of fun. Another of the features was a game of softball. A challenge came to the men of the Methodist Church rom the men of the Presbyterian Church, the game to be played at the picnic on the grounds at the Boom.

The game was one-sided, as the Presbyterians won the game by a large score. Many of the men on the defeated side had never played softball before. Dr. H. O. Richardson was the referee. J. D. Cummings was the strong man on the winning team, he making five runs. The following were the teams:

Presbyterians — Messrs. J. C. Birmingham, T. O. Connor, D. W. Douglas, J. D. Cumming, Dr. Longmore, A. Armour, G. Nicol, R. J. Allan, and J. D. McEachern.

Methodists — Messrs. A. L. Reindeau, Dr. Beattie, A. P. Hind, J. H. Bell, R. Abernethy, D. Hutton, M. McCarty, E. Bates, and F. Doric.

The game caused great excitement and lots of merriment.

About five o'clock the long tables were filled with good things for all the younger ones, then later for the older ones.

Personals.

Mr. and Mrs. Andy Pearson and family motored to Campbellford on Monday and spent the day with Mr. and Mrs. Charles Nicholas, Inkerman Street. Two of the children, Jack and Nettie, remained, and are spending a week with the Nicholas children.

Miss Jertne Malcolm, Sebastopol Street, motored to Toronto with Mr. and Mrs. Clarke, who visited Mr. and Mrs. Malcolm, and will spend a week with Dorothy Clarke.

Mr. Fred Kilpatrick, of Kingston, is in town on business, and while here is the guest of Mr. and Mrs. Ed. Bates, Front Street.

Mrs. M. M. Anderson, of High Prairie, Alberta, is spending a month or two with her cousins, Mr and Mrs. J. Harnden, Rear Street, and other relatives in town.

Miss Fay Hinds, of Trenton, is spending some time with her uncle and aunt, Mr. and Mrs. A. P. Hind, Front Street.

Truss Expert
FOR
Men, Women and Children
COMING TO
PETERBORO
Representing
W. S. RICE
ADAMS, N. Y.

The Rice Truss Expert, personal representative of William S. Rice, Adams, N. Y., will be at the
EMPRESS HOTEL
Peterboro, Ont.
MONDAY and TUESDAY
Aug. 18 and 19

Every ruptured man, woman and child should take advantage of this great opportunity.

The Rice Method for Rupture is known the world over. You can now see this Method demonstrated and have a Rice Appliance fitted to you. Absolutely no charge unless you are satisfied to keep the Outfit after having the Appliance adjusted and you see how perfectly and comfortably it holds. No harsh, deep-pressing springs; nothing to gouge the flesh and make you sore. Can be worn night and day with positive comfort. Soft, rubber-like composition pad, any degree of pressure required.

Don't wear a truss all your life when thousands have reported recovery through using the Rice Method. Why suffer the burden of rupture if there is a chance to be free from truss-wearing forever? Anyway, it will cost you nothing to come in and learn all about the Rice Method and the wonderful opportunity for help it offers in your case. Remember this Truss Expert will be there only two days, then your opportunity will be gone. Just ask at the hotel desk for the Rice Representative and he will do the rest. Call any time from 9 to 12 a.m., 2 to 5 p.m., or 7 to 9 evenings.

Don't miss this great opportunity to see this Expert on Hernia.

WM. S. RICE, Inc., Adams, N. Y.

KOTEX Sanitary Packages sold in the Corset Dept. of the J. C. Turnbull Co., Ltd.

JAPANESE AROUSED BY THE MISSIONS

No Japs Plan to Take Part in Exploring Missions.

OSAKA, Japan, Aug. 16.—(Associated Press).—Japan's inactivity in the exploration of the Asiatic Continent, in view of an American expedition under Roy Chapmen Andrews to seek the first home of man in the uplands of Mongolia, and General G. D. Bruce's British expedition's attempt to scale Mount Everest, has drawn an editorial attack from the Osaka Mainichi, one of Japan's greatest newspapers.

This inactivity, the Mainichi asserts, is especially culpable at this time, when the American exclusion law has made it desirable for Japan to seek closer relations with her fellow Asiatics.

"Our young men will go in great numbers to the usual summer resorts this summer," says the Mainichi, "but we regret to note that no Japanese are planning to take a part in the great exploring adventures that are offered. We envy the Americans and British their bold scientific undertakings at great expense. They are not afraid of hardship and danger.

"Since Congress adopted the exclusion clause, some Japanese have raised a vigorous propaganda for an Asiatic federation, with the support of some Chinese and Indians. These peoples seek Japan's leadership. It is Japan's duty to lead these other colored races to racial prosperity and welfare, but we must not be led astray by big names. First we must foster our national strength, strengthen the ties with our brother races in Asia and assist them in the advancement of Asiatic civilization. Our millionaires must make contributions to this end, and our scientists must enlist in the cause."

BABY FOUND IN FLOATING BOX.

MUNICH, Germany, August 16.—Clad in costly garments and with a silver chain around its neck, a healthy girl baby was found floating in a box on the River Inn near here. Beside the infant was a note quaintly written saying the child's name was Josephine, she knew no father, and the mother must remain unknown. The baby was immediately adopted by a water works employe.

Best of all Fly Killers 10c per Packet at all Druggists, Grocers and General Stores

GERMANS WILL ACCEPT TREATY

Allies Agreed Last Night to Evacuate Ruhr Within a Year

SESSION TODAY

Staff Correspondent).

LONDON, Aug. 16.—Once more the Germans are ready to sign and go back home to face the folks. After an all night conferences between the representatives of France and the Reisch, the Germans notified the secretary of the conference on application of the Dawes report that they had decided to accede the French proposal to conclude the France-Belgian evacuation of the Ruhr, Within a year. This is the most serious of all the problems involved in putting into effect the provisions of the Dawes reparations program. Its satisfactory solution means that the conference, held by many authorities ot equal in importance the peace conference of 1918-1919 has reached its final stage, is a success after many previous futile attempts and may clear up its desk for an adjournment within a few days. The whole agreement probably will be christened "The pact of London". It will be submitted first to the big fourteen-comprised of two representatives from each nation in the conference for approval, next it will be referred to each delegation fo a final study, and then this evening or to-morrow a plenary session of th efull conference, including all the experts will be called for the ceremony of signing the pact. In the closing hours before the Germans finally decided to accept the French proposal Chancellor Marx and Foreign Minister Stressemen made persistent but futile efforts to gain some concession in writing from Premier Herriott on the question of Ruhr evacuation which would better enable the German leaders to face the Reichstag music when the pact comes up fo ra vote before that body.

Herriott, was adamant, however. Marx at 10 o'clock last night, finally told Herriott he was so utterly exhausted from the long strain that he would collapse if he continued today, so he retired for a time. Herriott continued with the others on the German representatives but he also left later leaving the German representatives to continue.

The final decision of the Germans to capitulate was not reached, until 4 o'clock this morning. A messenger was then sent to Herriott's hotel and he was awakaned to read the communication of acceptance.

"I thought so," he said with a drawn smile, "but I didnt' expect it quite so soon and then he returned to his bed and sleep.

Tt 10 o'clock this morning, Stresemann and Marx were again in session with Herriott at the Hyde Park Hotel finishing up details of the night's agreement. Members of the conference staff had worked through out the night typeing and preparing the different protocol for the grand final and expected to conclude their work to-day. In a statement to the press, the German delegation at noon to-day said: "We are profoundly disappointed in the result of the conferences."

Our ministers will opint out the Reichstag that we were compelled to submit to force measure, our only hope now for early evacuation of the Ruhr is for the bankers, when the time comes for raising a loan to intervene and insist on a speedier evacuation."

EXPERTS SEEK LIGHT ON WAYS OF WOMEN YEARS AGO

CHRISTIANIA, August 16. — What is believed by experts to have been a kind of vanity box used by the women of 2000 years ago and a neck ring of solid gold, were unearthed recently on a farm by a peasant wo gave the articles to his children for playthings.

Collectors eventually heard of the discovery and induced the children to part with their ancient toys. The articles, in the judgment of the experts date back to about 120 B.C. The ring, of artistic though barbaric design, has been placed in the museum of Christiania University, while the vanity box has been going the rounds among the experts who are eager to determine if it contained a powder puff among its appurtenances, or if not what might have been in use to take its place in those days.

JOHN ROONEY FELL FROM BAND WAGON

First Ardent Temperance Worker Now Charged With Operating Still

LONDON, Aug. 16. —(United News).—In all the town of Duntocher, Scotland, there was none more ardent in the battle against strong drink than John Rooney. Nightly John Rooney, who by day was a carpenter, mounted improvised platforms and delivered a stirring attack on liquor as the Nation's curse.

There was not a "dry" organization in the district of which John Rooney was not president or some other officer. John Rooney's fame spread through all Scotland. But those days have gone forever. John Rooney's house was raided by the police, according to a Glasgow despatch to the London Express. The police found two stills and twenty five gallons of whisky. Rooney and a companion were found bottling the booze, caught redhanded with the Redeye. Now John Rooney, according to the Glasgow court, must either pay a fine of $1,500 or spend months in the Glasgow Hoozgow.

..th N-uPmzz z z z z

NEWS OF MARMORA

MARMORA, Aug. 16. — Farmers in this district are expressing the fear that if rain continues to be as frequent hereafter their abundant potato crop will be affected and rot set in. Much of the mown hay lying in the fields has assumed a very dark color, too. To use an old phrase —"it is nip and tuck" with local harvesting.

Quite a number contemplate going west with the first Harvesters' excursion.

Students from Queen's University and elsewhere who have been employed at Deloro during the summer vacation will soon be returning one by one to their respective studies.

Mr. Allan Taylor of Warsaw, also Miss Evelyn Atkins of New Jersey were visitors at Mr. Ben Osborne's for a few days this week.

Mr. Sandy Burrows of Belleville renewed acquaintances at Marmora and Deloro on Thursday.

Mrs. Pennier has returned home from an extended ivsit to Toronto.

Mrs. Stanley McMeehan of Toronto is visiting her sister, Mrs. A. T. Neal.

Mrs. Norman Kilpatrick of Deloro is spending the week with her parents, Mr. and Mrs. H. E. Lloyd, at Bannockburn.

The Deloro baseball team were again in winning mood on Thursday when they defeated a Belleville team at home by 4-2. Their game with Roseneath has been postponed until Wednesday.

DATES OF FALL FAIRS.

Fall fairs in this District will be held on the following dates:

Peterboro Industrial	**Sept. 10-13**
Bowmanville	Sept. 16-17
Brighton	Sept. 19-20
Campbellford	Sept. 25-26
Castleton	Sept. 16-17
Colborne	Sept. 23-24
Fenelon Falls	Sept. 22-23
Frankford	Sept. 18-19
Keene	Sept. 30, Oct. 1
Lakefield	Sept. 23-24
Lindsay	Sept. 17-20
London	Sept. 6-13
Markham	Oct. 2-4
Madoc	Oct. 7-8
Marmora	Sept. 29-30
Millbrook	Oct. 2-3
Minden	Sept. 23
Napanee	Sept. 9-12
Norwood	Oct. 14-15
Orono	Sept. 25-26
Oshawa	Sept. 8-10
Ottawa Central	Sept. 5-15
Picton	Sept. 23-26
Port Hope	Sept. 30, Oct. 1
Roblin Mills	Oct. 4
Shannonville	Sept. 27
Stirling	Sept. 16-17
Roseneath	Oct. 9-10
Toronto	Aug. 23-Sept. 6
Tweed	Oct. 2-3
Warkworth	Oct 7-8
Wooler	Oct. 4-8

KERCHIEFS MATCH.

The newest handkerchiefs to carry with the evening frock are of chiffon that matches the frock in color, edged with gold or silver lace.

OFFICE GIRL MAKE OWN HATS

Working Girl Should Not Spend All Her Salary On Eating and Clothing.

By HORTENSE SAUNDERS.

NEW YORK, Aug. 16. — Get ready for matrimony while you wait for it, but don't wait too long.

This is the advice of Mrs. Marion T. Brockway, housemother of the Metropolitan Life Insurance Company, with the social, educational and recreational activities of 5,000 women employees in her charge.

Because of this viewpoint she has made it possible for all the girls of the company to have daily lessons in millinery and dressmaking while they pursue their regular jobs of stenography, filing, or whatever they are hired to do. Now she is going to institute lessons in cooking.

"The girls who are in the offices and factories today are the wives and mothers of tomorrow," she says, "and they should be preparing for that as well as learning to support themselves now.

"There should not be such a wide gap between the business world and the home. Girls should not be completely divorced from the mechanics of home life while they are in business."

Last year 3,578 girls, at her instigation, learned to make their own hats. This represented more than half the number employed. She employed expert teachers and outlined a thorough course. She even learned to cover frames herself.

"The hats that cost 10 or 15 dollars in the shops, girls made here for two or three," she went on. "It is most unusual to put more than five dollars' worth of material in a hat.

"The girls learned to utilize their ribbons and silks that had served other purposes, thus cutting their bills and improving their appearances at the same time. And besides this they had the joy of creating something themselves. In the dressmaking classes they turned out gowns that would have been a credit to Fifth Avenue shops."

And cooking, of course, is just as important as making your own clothes.

"Every girl, no matter what her station, should know how to cook simple things and know the elementary principles of food values. She can live more economically and have better health.

"The working girl should not be obliged to spend all her salary merely to eat and to clothe herself, and she need not do so if she learns to manage well."

Mrs. Brockway believes that the girl in business who knows homemaking as well will have more opportunities for marriage than the girl who can only typewrite.

"And a home of her own is much more to be desired by any woman than a private office with her name on the door," she concluded.

ROSENEATH.

ROSENEATH, Aug. 16. — Mr. Andy Comfort of Beamsville, is visiting at the home of Mr. Orra Varcoe.

Mrs. Geney, Point Anne, accompanied by her two grandchildren are visiting in the vicinity.

Mr. and Mrs. Wm. McDougall and Master Donald of Toronto, are holidaying with Mr. and Mrs. C. W. Varcoe.

Miss M. McWilliams of Toronto, is visiting her aunt, Mrs. Mary Brown.

Mr. Chas. Sherwin has added a new verandah to his house on Spring street, which greatly improves its appearance.

Mr. John Mc Millan's new house on Main street, is rapidly nearing completion.

"You-Hoo" Lodge, Margarete Island is housing a number of tourists and all report a good catch of fish.

Miss Reta Varcoe and her friend Miss Shaw both of the Ontario Hosptial Cobourg, were visitors at the formers' home on Sunday.

Miss Bert Nill has gone to Hamilton to undergo a treatment on her ankle which was injured in an accident some time ago.

OSBORNE CONCEDED PLACE IN ATHLETIC HALL OF FAME

NEW YORK, Aug. 16.—(Associated Press).—By virtue of his achievements in the Olympic games Harold M. Osborne of the Illinois A. C. has won an enduring place among America's premier track and field athletes of all time. Osborne won two gold medals by his brilliant victories in the running high jump and decathlon at Paris, thereby reaching the zenith of a long and remarkable career.

The one man, aside from Osborne himself, to whom a lion's share of credit is due for the athlete's record is Coach Harry Gill, who has been training men at the University of Illinois for 20 years. Gill discovered and developed Osborne shortly after he arrived at the university, an obscure aspirant for honors in the world of sports.

Osborne, who possesses intercollegiate, National A. A. U. and Olympic trophies, won his first important title, the Western Conference high jump championship, only four years ago. He has suffered occasional reverses in this event since then, but has remained supreme in the decathlon, his specialty. He registered his most praiseworthy achievements in this event at the Colombes Stadium a few weeks ago, not only winning the Olympic title but establishing a new world mark.

FREE AMATEUR RADIO SERVICE

DES MOINES, Iowa, Aug. 16—The American Radio Relay league, an organization of amateur radio fans throughout the United States, will open a free broadcasting station at the Iowa State Fair, to send individual messages anywhere in the country during the period of the exposition, August 20-29.

Summer daintiness

Now yours—a new, sure way

YOURS with the aid of Kotex, super-absorbent—ultra-fastidious daintiness, security, peace-of-mind. It lets you enjoy *every day*, care-free—travel comfortably, untroubled.

Kotex absorbs 16 times its own weight in moisture, instantly. Is 5 times more absorbent than ordinary cotton, yet light-weight, cool. Discarded as easily as tissue.

12 to a package. Comes in 2 sizes, Regular and Kotex-Super. At all drug and department stores,

All leading hospitals today use Kotex

KOTEX

CALOMEL TONIGHT!

HOT WATER IN THE MORNING

To rise in the morning feeling full of pep, no headache, drowsy or tired feeling, nasty taste in the mouth, coated tongue, backache, constipation and no more gas on the stomach after eating; if you will only get a few simple Tanol Calomel Tablets from your druggist and take two before meals or two at bedtime, and a cup of good hot water in the morning to wash all the previous day wastes, poisons and toxins from the bowels, kidneys, stomach and liver before more food is taken in. Be sure you get Tanol Calomel, for it is the only medicine known that acts upon the liver, and no salts or seidlitz powders are needed to remove it from the system like ordinary calomel.

Try this simple treatment for a week or ten days, and I am sure you will feel 100 per cent. better in every way. Tanol Calomel Tablets are sold only by F. C. Webber, Charlotte street.

A PETERBORO' MAN INSTANTLY KILLED

John Meharry Was a Former Member of Peterboro Police Force

Word was received in the city today that John Meharry, formerly of Peterboro was instantly killed in New York this morning. Deceased was formerly a member of the Peterboro police department and later assumed charge of the Brock street rink. At the time of the reconstruction of the Quaker Oats plant here, Mr. Meharry became associated with the Leonard Construction Company as foreman and went to New York in the interests of the Company.

Industrial accidents cost the nation billions of dollars every year.

PREDICTS AMERICA WILL NEED FOREIGN MEATS IN FIFTEEN YEARS.

EDINBURGH, Aug. 16.—At the concluding session here of the Scottish cattle breeding conference, when a review of the cattle situation in the chief countries of the world was under discussion, Major E. N. Wentworth, of Armour's Bureau, Chicago, said that the United States had already passed in consumption the rate of production in sheep and mutton, and was at the balancing point in beef. He believed as the industrial population increased and while wage levels remained high, it would be very possible within the next 15 years for the British colonies to export produce to the United States.

Major Wentworth said also he did not think the United States would ever become a market for imported pork and bacon, but that America was certain to become a definite market for beef, sheep and lamb, and dairy products.

Genuine BAYER
ASPIRIN

SAY "BAYER ASPIRIN" and INSIST!

Unless you see the "Bayer Cross" on tablets you are not getting the genuine Bayer Aspirin proved safe by millions and prescribed by physicians for 24 years.

Safe → Accept only "Bayer" package which contains proven directions.
Handy "Bayer" boxes of 12 tablets
Also bottles of 24 and 100—Druggists.

Aspirin is the trade mark (registered in Canada) of Bayer Manufacture of Monoaceticacidester of Salicylicacid. While it is well known that Aspirin means Bayer manufacture, to assist the public against imitations, the Tablets of Bayer Company will be stamped with their general trade mark, the "Bayer Cross."

MORNING - NOON & NIGHT

What Constitutes Milk Quality?

1.—RICHNESS 3.—SAFETY
2.—SWEETNESS 4.—CLEANLINESS

Milk shares with all other foods habitually consumed raw, the possibility of transmission of disease germs. Pasteurization constitutes at once a cheap and effective protection against germs of both human and animal origin.

Milk contains calcium, phosphorus and other minerals, needed by the growing body, in the most available form; milk contains protein, which is needed in the formation of strong muscles and firm flesh; milk furnishes the fat needed in human nutrition in the most assimilable form; milk contains carbohydrates, which are necessary energy units for growing bodies; milk contains vitamins, which act as growth promoters and body regulators.

Altogether, milk, more than any other food, contains all the necessary elements needed to promote growth and sustain the body in grown-ups and children.

To go without good, safe Milk is poor economy. Use our Pasteurized Milk, and you get quality as well.

PETERBORO MILK PRODUCTS LTD
Phone 1900. PETERBORO, ONT.

Valuations of Securities

A periodical valuation is very helpful to the holder of securities. It may enable the investor to take advantage of a favorable market for the sale of some securities. It may discover to the holder that he has some securities which have been called at a premium and which have ceased to bear interest. Moreover, it affords a protection in cases where declines are indicated.

Many estates, institutions and private investors make it a practice to have their holdings valued frequently.

We shall be glad at all times to make valuations of securities, without obligation, or to make suggestions as to the betterment of holdings by purchases, sales or exchanges. Our investment experience of thirty-five years is at your service.

Your inquiries are invited

A. E. AMES & CO.

Established 1889. Investment Securities

MONTREAL VICTORIA **53 KING STREET W. TORONTO** *NEW YORK CHICAGO*

TEACHERS SECURE

Profession in New Zealand Trained By Actual Work.

VICTORIA, B.C., August 16 (Canadian Press), — The New Zealand school teacher is in a sound position in a tenure of office, the Canadian Teachers 'eFderation learned from Miss M. W. Anderson, of Christchurch, N.Z., who has just received an appointment to a school in this province.

Miss Anderson gave a most interesting address on the profession in that Dominion, showing how the High School teacher was trained for the calling, actual work in school as pupil-teacher and two years at the Normal School.

The inspectors gave great latitude to individual teachers to use their initiative in their classrooms, and there was no supervision except in isolated districts. Two inspections were regularly made to grade the teachers, one a surprise visit, the other within ten days' notice.

CHECKS BY DEATH BED

Bachelor Farmer in Saskatchewan Disposed of Estate and Died.

SASKATOON, Sask., August 16 (Canadian Press). — When James A. Veach, 33, bachelor farmer of the Eversham, Sask., district, was found dead in bed on Tuesday, near his body were discovered three cheques, one to a mortgage company, covering the last payment on the mortgage on his farm, another to his mother, and a third to his sister to cover his funeral expenses.

With the cheques he left a note specifically directing that they be honoured by the bank, and saying that the cheque to his mother was issued to be sure that she would receive a share at least of his estate.

He left $3,000 cash in the bank, and his farm.

A coroner's inquest returned an open verdict as to the cause of death.

Free to Asthma and Hay Fever Sufferers

Free Trial of Method That Anyone Can Use Without Discomfort or Loss of Time.

We have a method for the control of Asthma, and we want you to try it at our expense. No matter whether your case is of long standing or recent development, whether it is present as Chronic Asthma or Hay Fever, you should send for a free Trial of our method. No matter in what climate you live, no matter what your age or occupation, if you are troubled with Asthma or Hay Fever, our method should relieve you promptly.

We especially want to send it to those apparently hopeless cases, where all forms of inhalers, douches, opium preparations, fumes, "patent smokes," etc., have failed. We want to show everyone at our expense, that our method is designed to end all difficult breathing, all wheezing, and all those terrible paroxysms.

This free offer is too important to neglect a single day. Write now and begin the method at once. Send no money. Simply mail coupon below. Do it Today—you even do not pay postage.

FREE TRIAL COUPON

FRONTIER ASTHMA CO., Room 553B Niagara and Hudson Sts., Buffalo, N. Y. Send free trial of your method to:

.....

.....

.....

McCARTHY & JOHNSTON'S COAL QUARTETTE

WHEN it comes to cold weather everybody's on the defensive. Get out your heavy heating artillery and fire our high grade coal at the enemy. Summon us by phone and size up our speed. We're there.

111 Hunter Street, East. Phone 96.

SUMMER HEAT HARD ON BABY.

What Mothers Should Do as Their Daughters Approach Womanhood.

No season of the year is so dangerous to the life of little ones as is the summer. The excessive heat throws the little stomach out of order so quickly that unless prompt aid is at hand the baby may be beyond all human help before the mother realises he is ill. Summer is the season when diarrhoea, cholera infantum, dysentery and colic are most prevalent. Any one of these troubles may prove deadly if not promptly treated. During the summer the mothers' best friend is Baby's Own Tablets. They regulate the bowels, sweeten the stomach and keep baby healthy. The Tablets are sold by medicine dealers or by mail at 25 cents a box from The Dr. Williams' Medicine Co., Brockville, Ont.

DRIVER COMMITTED

London Car Driver Charged With Manslaughter — Drove Away.

LONDON, Ont., Aug. 16.—(Canadian Press).—Wm. R. Hodges was committed to stand trial on a charge of manslaughter at the fall assizes, which commence in this city on October 13, by County Magistrate Hawkshaw, presiding at the preliminary hearing at the county court Friday, following the evidence of several witnesses.

At a coroner's inquest held Thursday night at the county court, the jury found Hodges responsible for the death of John Knott, and recommended that he be severely censured for driving away after his auto had struck the deceased.

MURDOCK FAILED

Minister of Labor Blames Miners in Calgary Coal Strike.

CALGARY, Alta., Aug. 16. — (Canadian Press).—Efforts to settle the strike of coal miners in District No. 19, United Mine Workers of of America, which has been in progress since March 31 last, have proved abortive, according to James Murdock, Canadian Minister of Labor, who has been here for some time working in the interests of a settlement.

Mr. Murdock stated Friday that the scale committee of the miners had flatly turned down his proposal that the strike should be settled on the basis of one-eighth reduction of the wage scale that existed on March 31, and which the Western Canada Coal Operators' officials stated they would accept in order to terminate the strike.

NEW INCORPORATIONS

OTTAWA, Aug. 15.—The following incorporations are given public notice in this weeks' issue of the Canada Gazette:

The Canadian Co-operative Wheat Producers Limited, with a capital stock of $150,000 in the city of Winnipeg; Reed-Art Furniture Builders Ltd., $75,000, St. Catharines; Spencer Corporation Ltd., $1,000000 Winnipeg; Purser Bull and Co., Ltd., 50,000, Toronto; McRae-Stowe Co. Ltd. $25,000 Sherbrooke; Federal Alcohol Distillery Ltd. $300,000 Montreal; Anglo Traders Ltd. $50,000, Toronto and Morrison Ness, Ltd. $300,000, Winnipeg.

ASBESTOS KEPT FIRE IN CHECK DURING A TEST

Flames Failed To Penetrate Resistive Sheeting. Wood Scarcely Warm.

FIREMEN CRITICIZE.

President of Fire Fighters Says City Apparatus Is Hopelessly Inadequate.

Friday was entertainment day for the delegates to the fifth annual convention of the Provincial Federation of Ontario Fire Fighters. After witnessing a display of fire resistive sheeting and roofing on the market square at ten o'clock in the morning the fire-fighters were taken to the Hydraulic Lift Lock where the lockmaster and his assistant explained in detail the mechanism of the lock. At noon they were guests of the Quaker Oats Company Limited in a tour of the plant from basement to water tower, and in the after noon, under the auspices of the Peterborough Branch of the Ontario Motor League they were taken on a four of all points of interest in the city and surrounding district.

The demonstration on the market square showed the power of the Johns-Manville Company's asbestos sheeting to keep out flame. A frame house was built and covered with the asbestos sheeting. Around this was piled kindling wood, slabs, and saw dust and coal oil aided in starting the blaze that enveloped the structure and drove back spectators to a very respecetable distance. Inside the building the air remained fresh until smoke drifted under the wall, and the walls themselves were scarcely warm at the height of the conflagration. No flame touched the wood, and on removal of the protective covering the surface was found to be unharmed and unscorched. In the opinion of the fire fighters and of Chief Gimblett the demonstration was very effective in showing the great resistive powers of this sheeting.

Another exhibition of the same kind was the kindling of a fire on a model roof, covered with Johns-Manville Company shingles. These are composed of Portland cement and asbestos fibre and when the fire had been burning twenty minutes the only mark on the roofing was made by smoke. The shingles are hard as flint and impervious to flame.

The MacDonald Lumber Company is handling the product of the Johns-Manville Company in Peterborough.

Fire-Proof House

William O'Rourke, of 476 Bolivar street, had an exhibit on the market square that drew the approving attention of the firemen. A model house is equipped with piping over the ridge, under the eaves, and down the gables. The pipe is perforated after the style of the interior sprinkler in use in all modern factories, and is designed to throw a stream of water over the outside of the house.

J. J. O'Kelly, president, and D. H. Lamb, secretary, of the Federation, and others declared the idea highly practicable, and said it might be run from the domestic water service without special mains. The pipes would be of solid aluminum and would be so placed as to throw a solid protective screen over the house. In cases of other fires nearby this would be an almost positive safeguard, and in case of a roof fire or other blaze in the house itself the installation would be a splended guarantee of safety, the firemen said. Mr. O'Rourke holds the patent on the device, and intends, if he can obtain permission, trying it on his own house.

Some of the delegates declared the system to be perfect for country home with force pump connections, as it would be an absolute safeguard while awaiting the gathering of a volunteer bucket force.

Other delegates thought that the inventor of so promising a device for the protection of property should not be compelled to finance tests but should be assisted in the interests of fire prevention.

Approves Apparatus.

In the tour of the Quaker Oats plant the delegates were greatly interested in the fire fighting apparatus installed on the different floors and in the provision made for the safety of the employees. President O'Kelly complimented the Company on the installations, saying a full complement is on hand. Expressing the opinion of the other delegates after a conference with them, he deprecated the use of "man. elevators" without traps to shut off one floor from another. The elevators, running on an endless belt for seven or eight stories, form, he said, a natural draft that would suck the flames into all parts of the building.

City Force Small.

After a survey of the city and the area to be covered by the fire department, President O'Kelly told The Examiner he considers the apparatus and force altogether inadequate for the proper protection of the city. "After a careful survey," he said, "we agree that the fire fighting apparatus in the city is hopelessly inadequate. If there was a second station on this side of the river (indicating East City), and Chief Gimblett had a triple combination pumper at the main hall with one of his smaller pieces of apparatus in the small station, it would be much better. The fire hall as it is now is too far away from the hospitals and large factories. If a blaze broke out in one of these factories the fire department as it is equipped now would be helpless."

BOY DIED PRAYING

Visited Brother Andre in Montreal Seeking Cure.

MONTREAL, August 16 (Canadian Press). — While listening to Bro. Andre in the latter's private room in St. Joseph's Oratory here yesterday afternoon, Lucien Chenevert, aged 12, of this city, died suddenly.

The boy had gone with his father to see Brother Andre to ask the latter to pray for him, as he suffered from displacement of the heart.

The boy was standing listening to Brother Andre talking and praying, when he suddenly collapsed.

To sleep to-night

USE **RAZ-MAH** TO-DAY FOR **HAYFEVER**

Summer Asthma

In capsules—easy to take.

"Guaranteed relief"

Take RAZ-MAH to-day. You are almost sure to feel better after the first dose. Absolutely harmless. Druggist will refund your money if $1 box does not bring relief. Generous sample for 4c in stamps. R21

TEMPLETONS, TORONTO

POLITICAL LIFE AROUSES INDIANS

Several Indians Have Filed This Year for County Offices.

HELENA, Mont., Aug. 16.—(Associated Press).—Montana Indians, apparently aroused by the recent enactment of the Indian citizenship bill, are taking an increasing interest in politics. Several Indians, educated in the reservation schools, have filed this year for county offices, while Robert Yellowtail, three-quarter blood Crow Indian, of Lodge Grass, on the Crow reservation, has announced his desire to attend the white man's Congress at Washington as a representative from Montana.

Yellowtail, who is 35 years old, completed his education by private tutoring after his graduation from the reservation schools. Encouraged by his tribesmen, he recently filed for Congress from the second district, subject to the primary election Aug. 26. He is opposing Congressman Scott Leavitt of Great Falls, who is completing his first term.

Montana's Indian population is estimated at 13,000, of whom 7,000 live in the second congressional district. More than 2,500 Indians from the six reservations will be allowed to vote this year. Yellowtail, who gives his occupation as a rancher, announces he will base his campaign on his knowledge of Indian problems.

PREMIER AT GRIMSBY

OTTAWA, Aug. 15—Premier Mackenzie-King will address a meeting at Grimsby Beach, Ont., on August 30th. He will not speak at Guelph on the 30th as formerly announced.

FAIRYLAND FOR LIGHTED BOATS

August Moon and Unclouded Sky Set Lovely Scene for Illuminated Parade.

MANY NOVEL FLOATS

STONEY LAKE, Aug. 15.—Nature provided an ideal setting for the annual illuminated flotilla which was held on Thursday evening, being postponed from Friday of last week because of the bad weather prevailing. The full moon shone in unclouded radiance and made the lake and islands appear like a bit of fairyland. A crowd gathered to view the flotilla, which, last year, was such a success, and about nine o'clock the procession started in its progress past the Juniper dock. The number of boats decorated was not nearly as large as last ye but those decorated were extremely pretty, and some new and very original ideas were worked into the schemes of decoration. Chinese lanterns were exceedingly popular and were used in nearly every boat. The comments, all full of admiration, of the spectators were evidence of the popularity of the boats.

The judges were Messes. J. R. Dodworth, S. Henderson and Dr. Perry Goldsmith, who acted in a just and unbiassed manner. Two of the canoes were so nearly alike, and both so well decorated in a highly original manner, that the knotty problem was solved by giving each a prize. The applause of the spectators showed clearly that the decision was popular. The cruiser "Twin," owned by Mr. J. C. Strickland of McCracken's Landing, was awarded the prize for motor boats; it was decorated with festoons of greens and Chinese lanterns as a "love boat," with several very pretty girls in Oriental costumes posing on the deck. The effect was extremely pretty and was much admired. The prize for skiffs, or punts, was awarded to Mrs. L. Thomas, whose boat was decorated as a Chinese junk and was lighted with gay lanterns and filled with a jolly crowd in Orinetal costumes. From the Orient to the Occident is but a step, 'tis said, for the first canoe prize was awarded to Master Dick Mudge and a young friend who wore the costumes of the North American Indians and had a lighted wigwam in the centre of the boat. The idea was original and very effective. The second prize (a very close second) was given Mr. Fred Sym, who, with Mr. Emmet Sheehy, had a lighthouse erected in their boat, with the light flashing on and off. This was, in many ways, the most original of all, and won a hearty round of applause.

After the presentation of prizes by Mr. J. R. Dodworth, the president of the Stoney Lake Cottagers' Association, the young people enjoyed an informal little dance for an hour.

LONDON FLOUR DROPS

Third Shilling Hopped Off Price Within Week.

LONDON, Aug. 16. — (Canadian Press).—The price of standard grade flour has taken another tumble after frequent advances since about the middle of July. This time it is one shilling, and, accordingly, the price for a 280-lb. sack of flour will be 46s 6d. A reduction of two shillings was made on August 11.

The peak price of standard grade flour was reached on July 28, when it was advanced to 48s 6d per 280-lb. sack.

Anyone Can Own a Heintzman & Co. Piano

despite the acknowledged fact that it is the world's best piano—the finest piano made to-day.

Wherever music is heard, the name of Ye Olde Firme carries the leadership with it. It is the standard in piano building to-day—and is accepted and taken as the standard at home and abroad—the world over.

The price is moderate and the terms of purchase place it within the possibilities of any purchaser.

—"Surpassed in beauty of tone and delicacy of touch any piano I have used anywhere."—De Pachmann.

Heintzman & Co. Ltd.
Royal Bank Building
Corner Hunter and George Sts.

THE CHOICE 70 YEARS AGO THE CHOICE TODAY

Make Your Trip More Enjoyable by a Refreshing Night on Lake Erie

(Your rail ticket is good on the boats)

Thousands of west bound travelers say they wouldn't have missed that cool, comfortable night on one of our fine steamers. A good bed in a clean stateroom, a long sound sleep and an appetizing breakfast in the morning.

Steamers "FREEANDEER"—"CITY OF ERIE"—"CITY OF BUFFALO"

Daily, May 1st to November 15th

Leave Buffalo • 9:00 P.M. Eastern / Leave Cleveland • 9:00 P.M.
Arrive Cleveland • 7:00 A.M. / Standard Time / Arrive Buffalo • 7:30 A.M.

Connections for Cedar Point, Put-in-Bay, Toledo, Detroit and other points. Ask your ticket agent or nearest agency for tickets via C. & B. Line. New Touring Automobile Rate—$10.00.

Send for free sectional sample sheet of the Great Ship "Seeandeer" and 32-page booklet.

The Cleveland and Buffalo Transit Co.
Cleveland, Ohio

The Great Ship "Seeandeer"—Length, 360 feet; Breadth, 70 feet 6 inches.

Fare $5.50

IT PAYS TO ADVERTISE

Walter P. Chrysler Says—

There is little or nothing in the ordinary four by which to measure Maxwell riding and driving results of today.

Vibration literally ceases to exist, so far as those in the car are concerned. The car rides with the ease of one twice as heavy.

There is no four on the market today at anything like its price to equal the good Maxwell—and you can find that out for yourself in 30 minutes by calling on the nearest Maxwell dealer.

W. P. Chrysler

Chairman of the Board
Maxwell Motor Sales Corporation

Gillespie's Garage, Phone 950, 378 Aylmer
J. C. Anderson, Campbellford Fred Webb, Norwood

There's Music in the Air

And it's the finest kind of music, too! Dozens of powerful broadcasting stations are sending out daily and nightly programmes of the highest class music they can obtain. All you require to do to listen in on these wonderful concerts is to have a

Northern-Electric Radio Set

put up in your home. Then these high paid artists will sing and play for you whenever you tune in to their station. Reception is good, and the music comes clear and most enjoyable right now. Thousands are listening every evening, both at home and at camp with a portable outfit.

COST IS SMALL

The money you would pay to attend a few good shows will pay for a Radio Set and give you perpetual entertainment at trifling cost. We will sell you a genuine NORTHERN ELECTRIC SET with a small payment down and easy terms for the balance. Demonstrations at our Store any evening by appointment.

J. M. Greene Music Co. Ltd.

HOME OF GOOD MUSIC CHARLOTTE ST.

FARM NEWS

SUNSHINE BEST FOOD YOU CAN GIVE TO ROSES

The Hardies Varieties Will Grow in Nearly Any Kind Of Soil.

SOME GOOD HINTS.

Cool, Deep, Rich Loam is the Best General Type of Soil.

MILLBROOK, Aug. 16.—Those interested in rose culture will glean a large amount of helpful information from Bulletin 17, issued by the Dominion Department of Agriculture. From the end of July until September is the proper time for propagation by budding, though amateur gardeners are advised to secure two-year-old, strong, budded plants from a reliable nursery garden rather than go to the time and labor involved in doing this intricate work themselves.

Roses flourish best with plenty of sunshine, hence should be planted where they have a liberal share of sunlight most of the day. Failing this, set out where the morning sun will be their portion, but where they will not be affected by heat from a wall or building. The hardiest varieties do well on almost any kind of fairly good soil, but the more tender varieties are more fastidious in their requirements. A naturally cool, deep, rich loam, well drained, is the best general type of soil, though roses may be planted in almost any kind of good, "loamy" ground, provided it is not too wet or too dry.

Plant roses in autumn just before winter sets in, for the best results the following season, but leave any pruning until spring. The reverse of this rule holds true if spring is the time of planting, and the bushes must be set deep enough to have the point of union between stock and scion about three inches under the earth. Heap up the soil around the stems should the weather be dry, but do this in any case if fall is the chosen time for planting.

Keep the soil well stirred after a rain, or when watering, as roses require plenty of moisture. Annual applications of some good fertiliser are also necessary. A thorough soaking is preferable to frequent light waterings, and all spraying should be done in the early morning, or at evening, to avoid sunscald.

The hardiest groups require little protection in Canada, but the more tender kinds must be cared for either by earthing them up to a height of six or eight inches, or by bending the tips down and covering them with earth as well. A more thorough method is to provide a covering of straw, or evergreen boughs, while climbing roses must be taken down, usually, and the branches tied together and covered with leaves after they are placed in a long, narrow box, remembering that boxed plants need ventilation at intervals.

The frequent rains have hindered the harvest to a considerable extent and increased the danger of sprouting with the wheat cut and stooked but not yet in all cases drawn in because of the unfavorable weather. One experienced local farmer states that this season the wheat fields have been somewhat unusual, the centre proving quite soft when the binder was put into use, doubtless the result of so much rain. Some sprouting has been noticed with the hard grain on the edges of the fields, or where it was touching the ground, but that in the centre, not having reached the hard stage, has probably saved it from sprouting and thus being damaged as much as would otherwise been the case.

Some oats have recently been cut and promise a fair yield, though not up to the average in every case. Many fields are of uneven growth and the straw short. Reports as to barley differ also, some having a good crop, while in other cases the harvest in this grain is below the average. Root crops are making good progress, and corn is doing better than was anticipated earlier in the season. Warm, dry weather is required if it is to mature properly, however.

$3,575.00
FOR
$960.00

This was the actual result of a 20-year endowment maturing in 1923. The policyholder paid $48.00 each year, or a total of $960.00. He now holds a paid-up policy for $3,575.00.

HIS LIFE INSURANCE INCREASED IN VALUE OVER 350%

Would you like full particulars of a similar policy on your life.

Confederation Life Association

For full particulars write to

W. BOULTON
Divisional Manager,
Peterboro

Fall Wheat Threshed Out Well At Stirling

STIRLING, Aug. 16.—Harvesting is well under way. All the fall grain has been gathered in, and considerable of it threshed with good yields in most cases. Farmers are busy cutting their oats now, and the prospects are good where the oats are not smitten with rust.

Mr. Chas. Sharpe has purchased a new threshing outfit and will begin operations at once.

Crop Competition.

The judging of the fields of oats in the Field Crop competition was done on Wednesday by Mr. Purtelle of Bloomfield with the following results:

W. H. Heath	89 points
Roy and Ross Bush	87 points
Ewart Bailey	86 points
T. J. Thompson	84 points
Jas. Haggerty	82 points
Michael Shea	78 points
John Scott	73 points
Vernon Matthews	63 points

ALLAN B. MANN TAKES PRIZES

Has Prize For Five Horses at Cobourg Horse Show.

COBOURG, Aug. 16.—Allan B. Mann with his string of five horses at the horse show in Cobourg, is upholding the honor of Peterboro County as, up to Thursday, he had secured a prize for every one of his animals, the awards including a handsome silver cup. Mrs. Mann had her share in bringing victory to the stables of her husband, winning second prize in the competition for lady drivers. The prizes won so far by Mr. Mann are as follows:—

Third prize for the Clydesdale stallion, Dundurnan Jock.

Fourth prize in a class of eight entries for the hackney stallion, Terrington Denmark.

First prize for hackney mare, Maid, in the district combination class for best turnout (open to ladies only).

Silver cup, in class open to ladies and gentlemen in district combination for best horse harness and vehicle, Mr. Mann driving his handsome roadster, Terrington Skylark, in this event.

First and second in district combination for best runabout. Mr. Mann drove the first prize winner in this class and Harland Murray, of Oakville, the other.

Second prize, Thursday, for the best carriage horse.

FROST CREATES HARVEST FEARS

Manitoba Farmers Anxious for Biggest Crop Since 1915.

SASKATCHEWAN, TOO

WINNIPEG, August 16 (Canadian Press). — With Manitoba farmers waiting to harvest what agricultural experts regard as the best crop since 1915, the ensuing ten days will be fraught with much suspense, inasmuch as the cold wave which has prevailed throughout the province during the past week is lingering still with light frosts forecast last night.

The weather, which was moderately warm on Thursday, took a disagreeable turn late in the afternoon, when a stiff gale swept over the province direct from the Hudson Bay region. It abated somewhat during the night but gained in force again yesterday morning, although the lowest point registered was 44 degrees in The Pas.

While the cold wave is at present confined to Manitoba and parts of North-eastern Saskatchewan, indications are that the unfavourable weather will become more general in Saskatchewan.

In Alberta unsettled conditions prevail with prospects of additional moisture during the week-end.

RUN OVER BY ENGINE.

SARNIA, Ont., Aug. 16.—(Canadian Press).—David Lake, 50, 46 Midmerst Avenue, Toronto, died in the hospital here Thursday night from injuries received when he was run over by a freight engine in the Canadian National Railway yards four hours earlier. He was horribly crushed, both shoulder blades, his spine and several ribs being broken. No one witnessed the accident. Coroner Dr. T. P. Bradley has ordered an inquest. Lake was an employee of the railway construction gang.

POSSIBILITIES FOR SHEEP AND WOOL INDUSTRY

British Columbia As a Sheep Raising Province Sounds Good.

GOOD INVESTMENT.

Enormous Decrease in Sheep Raising Throughout the world.

(By Arthur Morton.)

From the standpoint of a sheep-producing province, British Columbia might be divided into two sections, the large grazing areas of the interior, affording possibilities for the running of large bands of sheep, and the lower mainland, Gulf Islands, and Vancouver Island where smaller flocks are to be found.

Climatic conditions vary considerably. The cold winters experienced in the central part of the province necessitate the growing of winter feed, whereas at the coast, sheep are in many instances allowed to forage for themselves during the winter months. The climate at the coast is particularly suited to the raising of early lambs, for which a good price is obtained. The prolific pastures and grazing lands of British Columbia afford excellent summer feed and being fresh and new, in some cases hardly touched, any trouble arising from infected land is practically unknown.

It might be said here that sheep diseases in general are conspicuous by their absence from this province. There are no large ranches operating in British Columbia, and the sheep population is almost entirely made up of small bands, widely scattered throughout the province. These small flocks have proven to be a valuable asset to general mixed farming. Increased fertility of the land and the destruction of weeds are the natural results of a small band of sheep on the farm.

Sheep a Good Investment.

Possibly no phase of the live stock industry offers better returns for money invested than does the raising of sheep. In comparison with the expenditure necessary in other classes of live stock the initial outlay is small, no expensive buildings being required. Adequate shelter, however, must be provided.

Sheep require less care and attention than perhaps any of the other animals on the farm, but in order to ensure good returns they must not be neglected. In practically every case where no extraordinary bad luck has been encountered, sheep have returned profit to the owner. Losses have been sustained through dogs, coyotes, cougars, and other causes, but these are the exception rather than the rule.

Demand for Mutton and Lamb.

Last year over 61,000 live sheep, besides over a million and a half pounds of dressed mutton, were shipped into the province for home consumption. The demand for mutton and lamb within the province is considerably greater than the local supply is able to meet, and this fact discloses the ever open market for the local grown product.

Our Sheep Population.

The total number of sheep in British Columbia is approximately 53,000 head, a very small number, indeed, for a province with sheep-raising possibilities such as British Columbia is known to possess. It is interesting to note the increase in sheep from the year 1914 to 1923. In 1914 statistics show 27,529 head; in 1915, 34,411; 1916, 50,000; 1917, 43,858; 1918, 45,291; 1919, 44,985; 1920, 46,473; 1921, 51,457; 1922, 49,745; 1923, 53,336.

These figures point to the fact that the sheep population of this province has practically doubled since 1914. There is room for a great many more.

Less Sheep in the World.

There has been an enormous decrease in this class of live stock throughout the world within the last few years. It is estimated that there are approximately 84,000,000 less sheep in the world than in 1913.

With this large world shortage the sheep industry generally is bound to prosper. Wool and mutton are always in demand.

Wool on a Sounder Basis.

The general opinion is that the wool market is on a steadier basis than has been the case for some time. Indications point to the fact that good prices will be realised for the finer grades. It is possible to raise as good wool in British Columbia as in any part of the Dominion. Why not, then make British Columbia a larger mutton and wool-producing province? The opportunity is at the door, the markets are waiting; all that is wanted are the sheep.

OMEMEE MAN RECIPIENT OF DUCK'S GENEROSITY.

Who would choose a domesticated duck for a friend? Very few, if any, but what would be nicer than to have a friendly duck swim a considerable distance up stream every other day or so, just so that it could lay a beautiful big egg right on your premises?

It would hardly seem possible that anyone could be the recipient of a duck's generosity; nevertheless, an Omemee man is bestowed with a newly laid duck egg quite frequently in the above manner.

"I just had one for dinner yesterday," he told The Eraminer, licking his lips, as if the sweet taste had remained on his palate from the day before.

LOCAL CROP SITUATION SAID TO BE FAVORABLE

Very Little of This Year's Grain is Yet On The Market. Barley and Rye Good. Early Peas Were Very Poor This Season.

(By STAFF REPORTER.)

Although very little of this year's grain is yet on the market, reports from grain merchants in the city indicate a very satisfactory condition of affairs locally in general crops. Wheat both spring and fall variety, is described as being much better than last year, with no trouble from weevils this season Barley and rye are good crops, and oats are extra good this year, while the buckwheat is promising well. Although the early peas were poor, the later brand is very good. The alsike crop is somewhat disappointing in this district, although other sections report a satisfactory yield. Around Peterboro there will not be half the alsike that was harvested last year. The root crop is described as being "magnificent," with a splendid outlook also for corn. There has been a fair hay harvest this year, and the red clover is promising well, but the sweet clover is recorded as being "patchy" in this district. As far as can be ascertained, no rust has developed in the wheat in this district, unless the late rains affect the spring grain.

Potatoes have been a good crop, as in other sections of the country. As a trade journal puts it, when speaking of the huge potato yield in Prince Edward Island, where it is anticipated that the farmers of that province will realize $2,000,000 from the two million-bushel aggregate predicted for this year, "the prosaic potato is undoubtedly a producer of great profit."

The upward movement in wheat quotations is reflected in the advance in hog prices and in hog products. What is termed a "strong" situation in hog products is predicted for the balance of the summer season at least, because of a very light delivery of porkers at stock yards, a condition which will likely continue until fall. Prices in lard and bacon are advancing steadily. Quotations on live and dressed hogs at local packing plants show increases every few days recently.

The influence exerted on auxiliary industries by reason of advance in wheat prices, may be measured by the amount of wheat and flour consumed in the Dominion yearly. Federal authorities calculate the per capita consumption of wheat at about 6½ bushels. One member of the trade thinks an estimate of 5½ bushels per capita more nearly correct, which would represent about 1 2-9 barrels of flour per capita, a considerably higher consumption than most countries.

Dairy Products High.

In the dairy products line, prices remain in the upper register. Creamery butter sells for 37 to 40 cents per pound, the dairy brand at 35 to 38 cents, while lard ranges around 24 and 26 cents a pound, and eggs remain at 32 cents a dozen, generally speaking. The honey crop this year will be negligible.

Trade reports show an increase in the export of butter to Old World markets from Western Canada. Shipments of Alberta creamery butter continue to be forwarded direct from the producers to the British market. Recently three carloads left Edmonton for the old Country, and other shipments have been made from Calgary. Manitoba's first shipment of unsalted creamery butter for export to England has been made, consisting of approximately 90,000 pounds. The first two cars left Winnipeg recently for Montreal, and the second two cars a few days later, each car of which contained 400 boxes, or 22,400 pounds. The price realized was one cent a pound higher than local quotations for salted butter, after deducting the cost of freight, which was two cents a pound, and the shipments were made from one Winnipeg and one Brandon creamery.

Meet the "Dasheen."

A new vegetable product that has not yet reached Canadian markets is being sold in the Southern States. It is called Dasheen, and is similar in food qualities to the potato, but is said to contain about 50 per cent. more actual food than an equal weight of potatoes. It has long been grown in European countries but has only been recently introduced to this continent. The Dasheen has a rather peculiar appearance in its natural state, and in this account has to be properly prepared by the housewife before it has any appeal. Some of the hotels and clubs in the South are serving the new vegetable at banquets and dinners, and some manufacturers have commenced making Dasheen flour and chips and crisp from it.

Corn is the latest popular arrival in local stores, the early white corn, that sells anywhere from 30 to 40 cents per dozen. Tomatoes are going down in price rapidly, some of the stores selling the big "love apples" at a dime a pound. Like everything else, as soon as they become plentiful, as is the case at present, their value decreases in proportion to their availability. Little green gherkins for pickling are in also, and sell for 20 cents a quart.

The fruit season is approaching its height, and the stores are filled with tempting-looking specimens of the varigated family which has first mention in the Bible as an article of food. Red Astrakan apples, the Duchess and the harvest brand, may be had; there are big, luscious peaches from California at three for ten; cool-looking green grapes at 30 cents a pound; small red and yellow plums and big red and blue one; greengages at $1 a basket; and little miniature pears at 20 cents a quart. Big, husky-looking thimbleberries are 30 cents a box. Strawberries are still holding their own in a last defiant stand of a few pale-looking boxes, and raspberries have a muddy look this year. Thier disposition appears to be melancholy this season, as they are somewhat blue, as a genera rule, even the usually cheerful-countenanced red ones assuming a slightly purple tinge.

It is estimated by Niagara growers that the crop of grapes in that district will only reach about 65 per cent. of last year's outturn. The Canadian apple crop, also, indicates a smaller yield than last year's.

From Montreal comes the report of a preserving process successfully tried out at the harbor cold storage warehouse there, by means of which local stores may sell berries practically all the year round. Kept at zero temperature and frozen hard as bullets, without any injury to flavor or fragrance, berries of all kinds are now resting in the ice-cold rooms of the warehouse, where choice products will be kept for many months after their harvest, and sold later in a condition as excellent as when they are picked.

Sugar Market.

The sugar market still remains unsettled. Undelivered stocks in United States warehouses were a good deal larger on June 30 of this year than a year ago. Lower prices, fair fruit crops and increasing population will, it is believed, result in a larger final consumption by December 31, which, however, is likely to be offset by heavier available supplies. A first estimate of United States beet sugar production for 1924-25 shows 820,000 long tons compared with about 787,000 tons for 1923-24. European crop reports continue favorable, with the exception of Ukrania and Southern Russia, and, to some extent, Germany.

Figures just released by the Dominion Bureau of Statistics show that there was considerable increase in the domestic consumption of sugar in Canada this year over a similar period last year. Shipments in the four weeks ending July 12, for instance, for domestic consumption, totalled 82,804,032 pounds, as compared with 68,002,886 pounds last year, an increase of 14,186,146 pounds. A slight decrease is shown in figures for export shipments, as compared with those of last year.

New Eastern Demands.

It is interesting to note the reaction of world markets from cataclysmic disorders that shake the world from time to time. As a result of the Japanese earthquake, it is asserted that the Japanese have taken in increasing numbers to the use of canned products, such as Canadian salmon and tinned milk, Australian jams, and United States canned vegetables, by reason of the fact that so much of this brand of food was sent in for their use in days after the catastrophe. Corned beef also has become a popular article in the Japanese menu, the import having grown to about 8,200 cases per month.

Exports and imports of rice have also changed. In 1924, from January to June, the imports of rice into Japan amounted to 40,372,000 yen, and exports during the same period to only 233,000.

According to trade journals, the Chinese are diverting more and more from their centuries-old rice habit, and insistent calls for fresh flour bread from Chinese housewives are responsible for the recent establishment of a modern compressed yeast plant near Shanghai, capable of producing over 3,000 pounds of yeast daily. The machinery for the plant was almost entirely imported from Germany, and the plant is in charge of a German chemist who has superintended the construction and operation of similar plants in several countries in Europe.

While Oriental countries, then, are forsaking century-old allegiances in the food line and taking to Occidental eats, it is reported that Canadian peoples are going in for a greater consumption of the macaroni that has helped to make the great Italian nation famous. Another back-wash of the war, although just why a war should be responsible for making Canadians want to eat macaroni is a mystery, is said to be indicated in the fact that Canada has built up a big macaroni industry since war time. "Canada's pre-war imports of macaroni amounted to nearly 7,000,000 pounds, 61 per cent of which came from Italy, 25 per cent. from France, and 10 per cent. from the United States. During the past three years the average imports into Canada have been 1,324,000 pounds a year, of which 82 per cent. came from the United States and 9 per cent. from Italy." "Italy," says a trade journal, "has lost not only the magnificent market in the United States, but most of that of Canada as well. In 1923 there were nine factories in Canada with a capital of $873,000 and having an annual output of nearly 11,500,000 pounds. Canadian imports in that year were 1,096,000 pounds and exports 2,229,000 pounds. Canada's per capita consumption of macaroni is less than one-third of that of the United States."

THE MAN WITH THE HOE

The report of Hon. Mr. Martin, Minister of Agriculture, on his recent trip to Iorway and Sweden, where he investigated co-operative marketing systems, will be awaited with a great deal of interest by the rural communities of the Province. Growers in this district are particularly interested and look for an early announcement from the Minister.

Interviewed on his return, Hon. Mr. Martin stated that Ontario farmers were in a better position than those of European countries. He was favourably impressed with the co-operative scheme and stated that under the systems adopted in Denmark and Sweden the producer receives 75 per cent. of the total price paid by the ultimate consumer, while in this country only 50 per cent. finds its way to the producer. Growers are anxious to learn how they can increase their revenue 25 per cent.

FARMERS NEED WARM WEATHER TO HELP CROPS

Many Fruit Growers Fear Loss From Heavy Rains.

FEWER TOMATOES.

Cherries Will Soon Be Off The Market For Another Year.

Moderately warm, dry weather is needed to bring along the fruit and late grain crop of the Niagara peninsula. Heavy rains will cause serious loss if they continue, the Spectator was told this week by some of the larger growers. The damp weather is hitting the plum crop particularly hard, and rot is feared unless weather conditions improve.

Heavy Shipments.

Cherries are about done. The sweets, as predicted, proved a poor crop. Sours were exceptionally heavy in many districts. Shipments from Winona, reached the highest total in history. Prices were not satisfactory, and very little profit was realized by the fruit farmers, despite the fact that they had a bumper yield. The fact that the strawberry and cherry crop came along almost together had something to do with poor prices, growers believe.

Grapes Short.

Compared to the 1923 output, which established a new record in the fruit belt, this year's yield will be 65 per cent., it is estimated. The production will be slightly short of last year's total.

Many new vineyards will bear for the first time this season, and this new crop is helping to keep the figures up. While the quantity will not be as heavy, the quality in some districts is the best for many years.

Fewer Tomatoes.

The tomato crop will not be heavy. Large acreages were set out, but early frosts killed off thousands of plants. One grower in the peninsula lost $5,000 as the result of cold weather early in the season. Vines which came through successfully are doing nicely, however, but the yield will not be sufficient to repay the producers for early losses.

MANITOBA RYE IS IN THE MARKETS

First Shipments Arrived in Winnipeg This Week—Harvest Next Week.

WINNIPEG, Aug. 16.—Three carloads of Manitoba rye, the first of the 1924 crop, were marketed in Winnipeg on Wednesday. It graded No. 1. The bulk of the rye in the Province has been cut and 50 per cent. of the barley in some districts of Southern Manitoba is already in stook.

Several fields of wheat have been cut in the Morden district of Manitoba, and George Batho of the Manitoba Agricultural Department states the wheat cutting will be general next week. The Manitoba crop is still safe from frost, and rust damages to date has been negligible.

Saskatchewan Situation.

Hon. George Langley, former Minister of Agriculture in Saskatchewan estimates that the Saskatchewan wheat crop will average somewhere between eight and twelve bushels to the acre. Many thousands of acres of crop had been damaged by drouth beyond possibility of recovery, he said, but where damage was only partial, recent rains had effected a considerable improvement in prospects. The crop, as a whole, however, would be about half of last year's yield.

Rain Is Compensated By Second Hay Crop

MARMORA, Aug. 16—A town through the surrounding farming sections this week reveals the fact that grain crops are everywhere heavy. The largest bulk yet remains to be gathered chiefly on account of the intermittent rains. It is hard to remember a year when the buckwheat showed such density of bloom. Whilst farmers are led to complain a little concerning the frequency of rain in so far as it affects harvesting they take some consolation in the knowledge that a bountiful second yield of hay and clover is possible and that root crops are thriving. Berry pickers continue to be rewarded for their efforts.

RAIN CHECKED HARVEST WORK

Farmers in Bailieboro Delayed in Hauling Fall Wheat.

BAILIEBORO, Aug. 16.—Owing to the frequent rains that have been falling recently, the farmers are finding a great deal of difficulty in gaining much headway with their harvest.

The majority of the fall wheat is yet in the fields, and as yet the weather has kept so cool that there has been very little damage done to the grain. Some sheaves that have fallen from the stook and have been lying on the ground are slightly discoloured and sprouted, but no serious harm has been done to the wheat by the damp weather yet.

The spring grains are fast beginning to ripen, and on account of the wheat harvesting having been delayed by rains, it is going to make a very busy harvest time, as all of the grain will be ready to harvest at once.

Alsike and pea threshing is now in full swing. The former is turning out even much beyond the majority of farmers' expectations. Mr. G. Hall, a farmer residing on the Fifth Line of Cavan, had twenty-five acres of Alsike which yielded over three bushels per load, and other crops in these parts yielded anywhere from three to two and a half bushels per load.

Prospects look exceedingly fine for a good crop of roots, corn and clover seed and the farmers are making good of the opportunity of ploughing their land and preparing it for fall wheat. It is generally considered that there will be a larger acreage of fall wheat sowed this fall than there has been for some time.

Horses Won.

Mr. James Eagleson brought home several first prizes for his splendid percheron horses that he showed in several different classes at Cobourg Horse Show this week.

HOG PROBLEM IN THIS DISTRICT

Industry Highly Profitable Over a Period of Years.

(By Prof. W. T. McDonald.)

One great handicap in the constructive development of our pigs, and of the pig industry is the case with which farmers may go into the business because of the rapidity with which hogs multiply and the consequent tendency to go entirely out of the business when the market is low.

Under the generally prevailing system we find a keen demand for breeding stock when the market takes a decided advance and continuing till the market has again started to decline. As this demand follows a period of depression in hog raising during which numbers have been greatly depleted, there is little breeding stock available and many of the sows bred are lacking in type, feeding qualities and prolificacy. Under certain market conditions there is a profit in hogs even when such a practice is followed but the margin of profit disappears much sooner than would be the case if properly selected breeding stock had been used.

Economical Production.

Associated with the fluctuation in hog raising, we frequently find a lack of suitable quarters and also a failure to provide pasturage where plans for such could have been made. Ordinarily pork can be produced more cheaply where pasture is used as part of the ration for growing hogs.

Pigs make an excellent side line on dairy farms where cream or butter is the dairy commodity sold and could be made use of to a much greater extent than at present. There is room for greater diversification on our average farms. Carefully collected statistics show that even in dairy districts, the greatest profits are usually made where speciliazation is not carried beyond about 60 per cent of the gross returns in dairy products.

Highly Profitable over a Period of Years.

Even under present methods we find that for a period of years hog raising is one of our most profitable branches of farming and with improved stock and improved methods could be greatly increased.

The most satisfactory procedure is the adoption of a permanent policy within which provision may be made for fluctuations, within certain limits according to conditions. To enter any line of farming at the top of the market is not sound business. Markets will continue to rise and fall and the man who takes up a certain line of live stock on a high market will frequently find a low market by the time he has surplus stock for sale.

Diversification along the lines of a definite permanent policy is one of the needs of agriculture.

The maximum recorded temperature of the air in shade in 134 degrees Fahrenheit observed at Greenland Ranch, Calif., July 10, 1913.

When Remitting Send a DOMINION EXPRESS MONEY ORDER
Sold at C.P.R. STATIONS DOMINION EXPRESS AGENCIES

British Consols Cigarettes and Tobacco

12 for 15¢
20 for 25¢

The Smoke of a Nation

The Tobacco with a heart

ALSO PACKED IN TINS OF 50

The Economy Package 10¢

624

MACKEY'S BREAD MEN WIN GROUP

Pounded Cognawagas, Last Year's Champions, in 8 to 1 Victory.

MEET BETHANY NEXT

Bob Mackey's bread crew clinched the championship of the East Peterboro League, and won the right to meet Bethany in the Intermediate play offs, last evening, at the Exhibition Park, when they hammered their way to an 8 to 1 victory over the Cognawagas, the champions of 1923.

"Lefty" Connors mystified the Cogs' batters, and with good support allowed but one hit, a pop fly behind second. The run scored against him was the result of his sole walk issued, an error of Collins, the only one made by Mackeys, and a pass ball. Mackeys crammed all their misplays in that one innings, and throughout the rest of the game played sparkling ball. "Busy" Thorndyke, who stands in the left garden plot for Bob's boys, covered broad acres, and got under some almost impossible flies. He covered the rough ground in the field at fast clip to gather in Williams' fly coming from deep left to just behind third.

Williams started on the mound for the Southenders, but was drawn at the end of the second after seven hits and seven runs had been made off his deliveries; a couple of errors and wild throws aided greatly in the obtaining of Mackey's commanding lead. Billingsley then took up the almost hopeless task, and came through splendidly. The Cogs showed their old form behind him and only one [illegible] all Mackeys could collect, a double by Hardill.

Box Score.

Mackeys.	AB	R.	H.	PO	A	E.
Collins ss	4	2	2	0	3	1
Dugan 2b	4	3	2	3	3	0
Hardill 1b	4	2	3	10	1	0
Prouser rf	4	0	0	0	0	0
Taylor c	4	0	0	3	1	0
Clarke m	4	0	0	0	0	0
Thorndyke lf	3	0	1	2	0	0
Lundy 3b	3	0	0	2	1	0
Connors	2	1	0	1	6	0
Totals	32	8	8	21	15	1

Cognawagas.	AB	R.	H.	PO	A.	E.
Williams p, 2b	3	0	0	0	3	0
Prust m	3	0	0	0	0	1
Al. Davis m	3	0	0	8	0	1
Wilson 3b	3	0	0	0	0	0
Allen rf	3	0	0	0	0	0
Billingsley 1b p	3	0	1	4	2	0
Cupps lf	3	1	0	1	0	0
Grose ss	2	0	0	2	4	0
Rooke 2b 1b	0	0	0	6	0	0
	23	1	1	21	9	4

Two base hits, Hardill; struck out by Connors 3, by Williams in two innings, 2; by Billingsley in five innings 4; hits off Connors 1; off Williams in two innings 7; off Billingsley in five innings 1; walked by Connors 1; by Williams 0; by Billingsley 1; hit by pitcher, Connors 1 (Rooke), stolen bases, Mackey's 6; Cognawagas 1.

Umpires: Bob Ross at plate; Jack McCarney on bases.

Score by innings:

Mackey's	3	4	0	0	0	0	0	0	0	8 1
Cognawagas	0	0	0	0	1	0	0	0	1	1 4

DO YOU KNOW BASEBALL?

BY BILLY EVANS

QUESTIONS

1. There is a runner on third. Pitcher starts his windup and accidentally hits his arm against his leg, the ball rolling 10 or 15 feet. Runner dashes for home, pitcher regains ball and throws him out at the plate. What is the proper ruling?—H. F. D.

2. Batter strikes out. Starts for the bench, believing the catcher has caught the ball. Shouts from his teammates tell him the ball has gotten away. He has gone about 20 feet toward his bench. He starts for first and beats the throw of the catcher. Is he safe or out for running out of line?—F.D.A.

3. When is the batter automatically out on strikes whether the catcher holds the third strike or not? Why was such a rule made.—G.F.S.

ANSWERS

1. Pitcher in dropping the ball after starting his windup fails to deliver same to the batsman and has made a balk. No consideration can be given the fact that it was accidental. The runner on third, retired at the plate, is entitled to score.

2. He has such a right and is not out for running out of line, as many think. In going toward the bench he did not avoid being touched with the ball, simply making the distance to first all the longer.

3. The batsman is automatically out on strikes if first base is occupied by a baserunner, and the third strike be called unless two men are already out. The rule was made to prevent the catcher from purposely dropping the ball and trying for a double play.

MOLLA AND HELEN WIN

Both Won Their Semi-Finals —Meet in Final Today.

FOREST HILLS, N.Y., August 16 (Canadian Press). — For the second year in succession, Miss Helen Wills, of Berkeley, Cal., National and Olympic Tennis Champion, will battle Mrs. Molla Bjurstedt Mallory ,of New York, for the women's single crown to-day at the West Side Club Stadium.

Both triumphed in the semi-finals yesterday afternoon, but while Mrs. Mallory gained a decisive victory of Miss Eleanor Goss, of New York, 6-3, 6-3, Miss Wills was forced to a sensational three-set struggle to overcome Miss Mary K. Browne, of Los Angeles, champion of 1912 to 1914.

CUYLER'S SMASH COUNTED THREE

Pirates Reduce New York's Margin to Four Games.

THIRD STRAIGHT WIN

PITTSBURGH, Aug. 15.— The Pittsburgh Pirates, fighting desperately for the National League leadership, won their third straight victory from the New York Giants, 6 to 4, to-day, and narrowed to four games, the margin separating the two teams, New York scored four runs in the third inning, but Pittsburgh came back in its half with five runs, Cuyler accounting for three of them by hitting a home run with two on bases. Score:

New York .... 004 000 000—4 14 1
Pittsburgh .... 005 000 10x—5 12 2
Nehf, Jonnard, Ryan and Synder; Kremer and Schmidt.

Total of 30 Hits

CINCINNATI, Aug 15.—Cincinnati won a hard-hitting game from Brooklyn to-day, 10 to 5. Both Luque and Grimes were knocked out of the box in the fifth inning. Luque made a home run to centre field in the fourth inning. Score:

Brooklyn .... 021 020 000—5 12 1
Cincinnati .. .210 132 01x—10 18 1
Grimes, Decatur, Ruether and Taylor; Luque, Sheehan and Hargrave.

Cubs Beat Phillies

CHICAGO, Aug. 15.—Home runs smashed by Friberg with two men on and by Barrett with one on, gave Chicago a commanding lead and the latter defeated Philadelphia to-day, 8 to 6, in the first game of the series. Score:

Philadelphia ..112 101 000—6 10 2
Chicago ..... 152 000 00x—8 8 0
Ring, Couch, Mitchell and Wilson Henline; Keen, Jacobs and Hartnett.

Cards Bunched Hits

ST. LOUIS, Aug .15.—The Cardinals celebrated their home coming by winning from the Boston Braves to-day, 6 to 3. The locals bunched hits in the eighth for three runs. Score:

Boston ..... .001 001 100—3 9 1
St. Louis .....001 110 03x—6 12 0
Barnes and O'Neil; Dickerman and Gonzales.

RECALLS 1908 CAMPAIGN

This year's American League race brings to mind the sensational 1908 chase when four teams—Detroit, Chicago, Cleveland and St. Louis—battled neck and neck almost up to the final wire. In that campaign St. Louis was the first to drop out with Cleveland following a few days later. Detroit and Chicago carried on until the last game when victory for either meant the flag. Detroit, through the sensational pitching of the late "Wild Bill" Donovan, won 7 to 0.

TIGERS BEHIND BY HALF A GAME

Defeated Athletics in Final of Series, While Yanks Were Idle.

FOURTH FOR BOSTON

PHILADELPHIA, Aug. 16. — (Canadian Press).—Detroit gained a half game on the Yankees by taking the final contest of the series from Philadelphia yesterday, by 4 to 3. Score:

Detroit .. .. ..000011020—4 9 1
Philadelphia .. ..002000001—3 9 0
Johnson, Leonard and Bassler; Heimach, Harris and Perkins.

Chicago Drop Series.

BOSTON, Aug. 16. — (Canadian Press). — Boston made it four straight from Chicago, by taking yesterday's game, 7 to 6. Boone made a homer in the third with Flagstead on base. Quinn, who relieved Piercy, was given spectacular support. Eddie Collins and Falk performed brilliantly. Score:

Chicago .. .. ..001400010—6 14 3
Boston .. .. ..2200210x—7 10 0
Mangum, Connally, Lyons and Schalk; Piercy, Quinn and Picinich.

PREDICTS LOWER PRICES

But Babson Institute Foresees Rise for a few Months

WELLESLEY, Mass., Aug. 15.—Commodity prices will descend during the next decade, but are likely to rise somewhat in the next six or eight months, according to a forecast made at the eleventh annual business conference of the Babson Institute here to-day. Factors making for an eventual economic descent, it was said, were excess of production capacity over domestic consumption and export demands, European competition and a probable fall in wages from their present inflation.

The average of commodity prices to-day, the report stated, was about 50 per cent. over pre-war levels.

NOT THROUGH YET

Old Del Pratt of the Tigers still can clout the horsehide as was evidenced in a recent game with the Yankees when Pratt got four safe swats out of six attempts. Two of them were doubles and one a home run, all made at opportune moments.

Champion Trims Star

JOHNNY WILSON.

BOSTON, Aug. 15.—Johnny Wilson, former middleweight champion, is in the midst of a spectacular comeback. Wilson dropped Jock Malone for the long count the other night and is now after a return bout with Harry Greb, the champion. Malone, who is one of the bright stars of the game, claimed he was fouled.

FIRPO CAUSED THIS

American Fighters Leave Camp in High Huff When the "Money-Mad" Bull Shows Up.

LEFT TO RIGHT: BARTLEY MADDEN, MIKE McTIGUE AND JACK BRITTON.

SARATOGA SPRINGS, N.Y., Aug. 15.—Because Luis Firpo, here to train for his match with Harry Wills, insisted on charging admission to the training camp, three American fighters walked out on him. "We don't want to work in the same camp with that guy. He's money-mad." That's what they said. The three were Bartley Madden, heavyweight; Mike McTigue, light heavyweight, and Jack Britton, welterweight.

THURSTON DEMANDED A CHANCE

Insisted He Was a Big Leaguer And Wanted to Prove It —Was Warming Bench With Browns.

Each year produces one or more new pitching sensations.

Last season George Uhle of Cleveland and Adolph Luque of Cincinnati were the bright shining stars.

It is baseball history that few pitchers have ever had two big years in succession. Apparently with as much stuff as ever, Luque and Uhle have been unable to win consistently this year.

In the American League Hollis Thurston of Chicago has supplanted Uhle in the spotlight, while Emil Yde of the Pirates is the big noise in the National.

Unlimited confidence in his ability to make good has made possible the great success that has come to Thurston this year.

Had Thurston been content to warm the bench, act as relief twirler, in general play the role of second-string pitcher, he would probably still be with the St. Louis Browns, unknown to fame.

Didn't Like Sub Roles.

Two years ago Thurston was bought by the St. Louis Americans from the Salt Lake club of the Pacific Coast League. A winning pitcher in that organization, he made but little progress at St. Louis.

Playing the role of mere substitute didn't make a hit with Thurston. He wanted to start games, not finish contests that appeared hopelessly lost before he broke into the lineup.

"Give me a chance to start some ball games or else send me to some other American League club. If no other team in the American League wants me, give me a ticket back to the minors. I want to be some place where I can pitch in regular turn. I am either a big leaguer or a busher and want a chance to establish my status.

Johnson Saved Thurston.

That was the ultimatum Thurston delivered to the St. Louis club. It sounded rather chesty, but Thurston isn't that sort of a chap. He simply adopted drastic methods to get the big opportunity.

The St. Louis club didn't like Thurston's attitude. Waivers were asked on him, and the Chicago club alone put in a claim for the pitcher, who is now leading the American League.

No doubt the White Sox can thank Ernie Johnson, then playing short for Chicago, now utility man with the New York Yankees, for the acquisition of Thurston. Johnson for several years had managed the Salt Lake club Thurston had been one of his best pitchers; he knew what he could do. He advised Chicago to take him over.

Last season Thurston pitched good ball; this year he is going great. Every club in the American League would be willing to pay big figures for his services.

Yet, had Thurston lacked ambition, been content to be a bench warmer, he probably wouldn't be baseball's most talked-about pitcher today.

LEAGUE STANDING.

INTERNATIONAL.

	Won.	Lost.	P.C.
Baltimore	86	33	.723
Toronto	74	40	.602
Rochester	63	61	.508
Newark	61	61	.500
Buffalo	57	64	.471
Syracuse	55	64	.462
Reading	46	69	.400
Jersey City	39	80	.328

AMERICAN LEAGUE.

	Won.	Lost.	P.C.
New York	64	49	.566
Detroit	63	49	.563
Washington	62	51	.549
St. Louis	58	53	.523
Cleveland	53	59	.473
Chicago	51	60	.459
Boston	49	62	.441
Philadelphia	48	65	.425

NATIONAL LEAGUE

	Won.	Lost.	P.C.
New York	60	41	.627
Pittsburgh	64	44	.593
Chicago	60	47	.561
Brooklyn	60	51	.541
Cincinnati	59	55	.518
Boston	39	68	.364
St. Louis	45	63	.417
Philadelphia	40	67	.374

NEWARK YIELD TWO TO LEAFS

Reynolds Had Edge on Moliart in First—Second Game Was Easy.

ROCHESTER DEFEATED

NEWARK, N.J., Aug. 16.—(Canadian Press). — The Newark Bears closed their series here yesterday with Toronto by losing both ends of a double-header by scores of 1 to 0, and 9 to 3.

The first game was a pitchers' duel between Reynolds and Mohart, with the former having an edge. Ellis was pounded all over the lot in the second game, while the Bruins found Judd a puzzle. Scores:

1st game:
Toronto .. .. ..010000000—1 10 2
Newark .. .. ..000000000—0 6 1
Reynolds and Stanage; Mohart and Devins.

2nd game:
Toronto . .. .3210210—9 12 1
Newark .. ..0010020—3 8 2
Judd and Sullivan; Ellis and Dougherty.

Close at Reading.

READING, Pa., Aug. 16.—(Canadian Press).—Reading took the final game of the series from Rochester by rallying in the eighth and ninth innings, 6 to 5. Wisner was knocked out of the box in the eighth. The Tribe tied matters in its half of the ninth but Kelly's single and Ormand's double settled the argument. Score:

Rochester . .. ..200010002—5 9 2
Reading .. .. ..002000031—6 9 1
Wisner, Blossom, Fileshifter and Lake, Horne; Kelly and Haley.

WINS TWO TITLES.

James D. Standish Jr. of Detroit hung up a new record by winning the Michigan amateur golf championship recently. It was his fourth triumph. He also copped the Detroit district tournament, thus annexing two crowns in less than a month's time.

A CHALLENGE

Fontaine's Service challenge any ball team in the city to a game, at any time or place. They would like a game with the Central Park Nightingales. Any team wishing a game can get in touch with Manager Fontaine at Fontaine's Service.

TITANIC BATTLES CAUSE INTEREST

England Looking Toward Grey Days of Autumn and Winter.

LONDON, Aug. 16.—(By Canadian Press).—The summer's distractions in the Old Country this year have been many and of unprecedented interest, and chief among them, as always, were the titanic battles fought out in the realm of sport. But on both sides of the Tweed, the Olympiad has become history; the curtain is slowly descending on the quieter and less conspicuous play of the cricket-field; tennis, golf, polo and all the activities of the outdoor summer are approaching their end. The country is looking towards the grey days of autumn and winter, for then the one great national sport of Britons sweeps everything else off the boards and centres all attention in itself, "Soccer" the game which has now become an international pastime, will shortly makes it bow for another eight months and hold Britain's millions in its spell.

North of the Tweed, the Scotsmen will get under way somewhat earlier than the English leagues. However, the manoeuvres of the first week or two of the Scottish Divisions are mere skirmishes. The country does not begin to feel the urge until the major leagues in England have all answered the call and lined up for the blast of the whistle.

In England, all transfers have been effected; club finances have been straightened out, and players have already been loosening their muscles preparatory to the opening games which are scheduled for Aug. 30. The first Division have already bade "au revoir" to the inglorious elevens that were literally "kicked out" of the league last season. Chelsea and Middlesborough, perforce, must this year battle along in humbler company, remaining in the second Division until such time as they can make their way back to the senior league. Their places are taken by Leeds United and Bury.

Similarly, Nelson and Bristol City have been relegated to a still lowlier plane, making way for the promotion from the Third to the Second Division of Portsmouth to Wolverhampton Wanderers.

To Bournemouth, (Boscombe) and Queen's Park Rangers in the Southern Section of the Third Division and Hartlepools United and Barrow in the Northern, falls the humiliation of having to seek re-election in order to play in these leagues at all.

The one outstanding tilt of the opening card is that presented by the Cup Holders contending against the League winners, Newcastle United are down to play Huddersfield Town, and the game is slated for the Tynesiders' ground. The runners-up in the league race, Cardiff City, meet Burnley, a team that finished six steps up from the cellar in last years' standing. Following the Welshmen were Sunderland who are set vis-a-vis the newly promoted Leeds United, while the co-aspirants of the latter, Bury, are matched with Manchester City, a club whose outstanding feature in last season's play was its consistent mediocrity.

Aston Villa, who battled it out for Cup honors with the Northumbrians, will endeavor to take a fall out of Liverpool. The denizens of Highbury, the Arsenal, will be entertained by Notts Forest, with whom they ran neck and neck in the league race. Only one point separated the two clubs at the heel of the hunt. Blackburn Rovers, whose defeat at the hands of Corinthians, now on tour of Canada, furnished the tidbit of the cup contests, are scheduled against Sheffield United. Spurs clash with Bolton Wanderers; West Bromwich meet Notts County and West Ham play Preston North End.

All clubs have made the usual announcement that their teams are greatly strengthened by an infusion of new blood and every one of the twenty-two has already expressed its confidence in the ultimate result of the 1924-25 league battle.

Coupled with the evergreen enthusiasm of the great English sporting public for their "kick-ball" game is a general improvement in British industrial conditions throughout the year, and the clubs feel justified in the hope that the season now about to begin will deal more open-handedly with them than the one which has been written off as the last chapter in English football history.

ROSENEATH WON ANOTHER FRAME

Defeated Orland by a Score of Fifteen to Two

ROSENEATH, Aug. 16. — In a very one-sided game Roseneath champions defeated Orland on the home grounds on Wednesday by a score of 15-2. The last half of the game was played in a drizzling rain which made it very unpleasant for both players and fans.

Dawson started on the mound for the visitors but after he touched for seven runs in the first inning he was taken out and A. Zufelt took his place. He was lucky enough to last until the fifth when he was forced to retire and Mulhall who replaced him held the locals fairly well in hand during the balance of the game. The three pitchers had six strike outs to their credit while they passed three men.

Dunnett who pitched for Roseneath struck out six and walked one. He pitched a splendid game fielding his position well and holding the visitors scoreless in seven out of the nine innings. He struck out two men in the last innings and forced the third to lift a short fly to third. Samis, who played centrefield for Orland was the pick of the visitors making what looked like two impossible catches. Montgomery, a Roseneath right fielder made a star play when he went into deep right and speared a long drive which looked good for at least a three bagger. Moore at centre made two perfect throws to the infield one to home and one to third nipping the runner both times. Thackeray at first played one of his best games of the season accepting all of his chances without an error. Bates was there iwth the willow as usual getting two bagger. Armstrong and Thackeray also had one each.

The line-up:

Orland—Dawson, Dawn, K. Zufelt, A. Zufelt, Mulhall, Samis, Houlihan, Belford, Engles.

Roseneath—Davey, Bates, B. Thackeray, Montgomery, Armstrong Turner, Dunnett and Varcoe.

Score by inning:

Orland..... 1 0 0 1 0 0 0 0 0—2
Roseneath ....7 0 2 0 5 0 1 0 x—15
Umpires—Richardson and Macklin

The Play-Off

In the O.B.A. play offs the local team were matched with Oshawa but on account of some change being made they were notified by J. Solomon, and vice president of O.B.A., that they are now matched with Deloro, the Trent Valley champions. They will play at Deloro on Wednesday, August 20th and the return game will be played at Roseneath, Saturday, August 23rd.

ANENT THE PIRATES.

Pittsburgh has been playing pennant-winning ball for the past month or so. From a second division berth the club has pulled up to a place behind the Giants. From present indications McKechnie's lads appear to be the New Yorker's most feared opponents. Much of the Pittsburgh success of late has been due to the batting of Hazen Cuyler and the hurling of Wilbur Cooper. The later seems to have struck his real pitching stride again.

DIVORCE SUIT NOTICE

OTTAWA, Aug. 15.—Notice is given in this week's issue of the Canada Gazette that William Roy West of Toronto will apply to the Parliament of Canada for a divorce from Jennie West of Toronto.

The NUT CRACKER

BY JOE WILLIAMS

Babe Ruth climbed into the stands after a spectator in St. Louis ..... This has also been a great season for the lively brawl.

Reformer in Washington wants Firpo shipped back to South America .....If he'll only be patient Mr. Dempsey will knock him back there.

Joe Hauser of the Athletics made three home runs in one game the other day ....The big league scouts ought to give this guy the ocular survey.

Cleveland is to celebrate amateur day this month ....It ought to go over big if the fans can distinguish between Mr. Speaker's team and the sandlotters.

Well, anyhow, if you tie up with Peggy the magazine editors will never annoy you with demands for the secret of your long and successful marriage.

Running races are more popular than ever .....This may account for the news that the pawnshops had $3,000,000 worth of unredeemed pledges last year.

The Prince of Wales is bringing nine polo ponies over with him .... It would be catty to say anything about nine lives, wouldn't it?

It is fine to know that Babe Ruth is doing so well in home runs this season, yet we do miss those racy accounts of his social activities.

Walter Johnson says he never threw a ball at a batter's head.... Mr. Johnson recognizes the futility of attacking Gibraltar with a peashooter.

Whenever the man of the house stops brushing his eyebrows the little woman may rest assured his outside interests run largely to business.

The good Senor Firpo insists the report that he sleeps on the floor is a lot of bunk .....It would take a lot of bunk to hold the good senor.

As long as fellows like Battling Siki are at large we don't think the practice of muzzling dogs in hot weather should be encouraged.

You can't get goobers or hot dogs at the polo matches ....That's why everybody prefers the ball game.

They say the series between the Yanks and Tigers was for blood .... They meant to say it was for blood money.

This is the consolation for the village halfwit ....Nobody will ever try to convict him as an intellectual slayer.

We fear Babe Ruth will never be a success as a detective ....He only wears a size 14 shoe.

J. M. BROOKS & CO.
Distributors for Peterboro

18,000 HARVESTERS WANTED

$15.00 TO WINNIPEG

Plus half a cent a mile beyond to all points in Manitoba; Saskatchewan, Alberta; Edmonton, Calgary; McLeod and East.
SPECIAL LOW FARES RETURNING

GOING DATES
August 22nd—Toronto, Caledon East, Beeton; Meaford, Collingwood; Penetang, Midland, Parry Sound, Sudbury, Capreol and east thereof in Ontario.
August 20th—Toronto, Inglewood Jct. and all stations south and west thereof in Ontario.

Special Trains Leave—(Standard Time)
Aug. 22nd—12.01 A.M. (Midnight Aug. 21st) Aug. 22nd—10.00 A.M.
Aug. 22nd—12.30 P.M. "FASTEST ROUTE TO WINNIPEG" Aug. 22nd—10.30 P.M.

Through Trains with Lunch Counter Cars—Food and Refreshments at Reasonable Prices. Special Cars for Women and Colonist Cars of Latest Design.
Purchase your ticket to Winnipeg via Canadian National Railways, no matter whether your final destination be a point on the Canadian National or not. Travel via the Long Lac Cut-off—Fast trains to Winnipeg.

CANADIAN NATIONAL RAILWAYS

A Drama of Lights and Shadows
on the world's greatest playground

Capitol Entertainment
STARTS MONDAY

When Broadway Comes to Life

the rest of the world is just going to sleep! Here's a vivid romance of Broadway life, revealing the joys and sorrows of the Great White Way!

Presented with Capitol News and Comedy Creation

THURSDAY
The First All-Color Picture
Jack Holt and Billie Dove in ZANE GREY'S
"THE WANDERER OF THE WASTELAND"

LAWN COMPETITION.

Results of the lawn and garden competition under the auspices of the Horticultural Society have been received in the city, but will not be made public until a further report is received from the judge, Mr. Frazer announced to-day.

This will probably be early next week.

TRUCKS FOR RAILROADS.

A recent Texast supreme court decision now makes it free for railroads to discontinue unprofitable branch lines and use trucks off the main line instead. The Texas decision is important in that it sets a precedent.

OTTAWA FAIR

Sept. 5th to 15th

Sept. 5th to 15th

Large Live Stock, Industrial and Educational Exhibits

High Class New York Hippodrome and Vaudeville Entertainment Features

Afternoon and Evening

Auto Show
Horse Show
Dog Show
Horse Races
Poultry Show
Cat Show
Pure Food Show

GRAND HISTORICAL PAGEANT
and
FIREWORKS SPECTACLE
Each Evening—400 People taking Part

New Midway
New Shows
New Rides

SPECIAL ENGAGEMENT OF CELEBRATED
MILITARY BANDS
Free Concerts daily on the Band Stand

For Special Reduced Rates on all Railways see Local Agents

For Prize Lists, Booklets and all Information
Apply to

Geo. J. Pink, President
James K. Paisley, Mgr. and Sec'y

NO LAURELS FOR LINDSAY BOWLERS

George Cairns Won Weekly Fruit Tournament. After Lively Night's Play.

One of the most enjoyable evenings of the bowling season was spent last night on the local greens, when five Lindsay rinks invaded Peterboro to participate in the weekly fruit tournament.

The players drew for their places, and played on the plus and minus basis. The greens were in good shape and the weather ideal for bowling.

Among the Lindsay visitors were Larry O'Connor, Liberal candidate for South Victoria in the last Provincial election, and Tom Begley, editor of the Lindsay Post. As guests of the local bowlers, the Lindsay men were treated most hospitably, but in the matter of bowling they were royally defeated.

Bell's rink was the only Scugog rink to survive the first round on top, and the game between Bell and Dayman was a feature of the evening. Neither one could gain an edge and finished with a tie, an extra round declaring Bell the winner.

Dr. Hammond and George Cairns were the long and short of the first round. In matter of time, however, they were both decidedly long, finishing the first round in the rear, when most of the others were well advanced with the second game.

The Long and the Short of it—Doc. Hammond and George Cairns.

After this, perhaps, the others will take a little longer, for, true to the old old proverb, "The last shall be first, and the first shall be last," when the points were collected after the third game, George Cairns had the most to his credit and was declared the victor.

Dr. Allen was his nearest rival, and, as runner-up, the members of his rink were each presented with a basket of fruit as well as the tournament winners.

The personnel of the winning rink were George Cairns (skip), Reg. Fox (vice-skip), Alex. Dick (second), and President Moore (lead); while Dr. Allen (skip), N. Routley (vice-skip), M. Chenhall (second), and A. Ringer (lead), composed the runners-up.

Therwe ere sensational wind-ups in last evening's tournament, Dr. Allen winning his rink in a whirlwind finish. At intervals excitement ran fever high. Without doubt, "Herb" Martin covered the most ground. It is the current opinion that Harold Freeman should have been a surveyor. With care and precision he measures the tangle of bowls. Then, slowly rising, he will instruct his team mates at the other end what bias to take.

It is poor place to demonstrate the art of surveying, and some fear that Mr. Freeman will get a crack on the "noodle" some day when some over-anxious bowler refuses to wait for instructions.

Harold Freeman—"A real stunning shot."

At the close of the tournament, President D. Moore, in a brief address, expressed the pleasure and enjoyment experienced as a result of the Lindsay invasion. The visitors' presence added spice to the occasion, creating the competitive spirit and arousing enthusiasm.

A maximum of 7 points for each game won, and a credit of 13 points for three successive wins were rules agreed upon before the play started.

Bowling Results.

W. Oke, Peterboro	−0+7+5=12
Sedgwick, Peterboro	+7+3+0=10
Cairns, Peterboro	+6+7+7=20
Hammond, Peterboro	−0+3+4= 7
Bell, Lindsay	+0−0−0
Dayman, Peterboro	−0−0−0
Burns, Lindsay	−0−0−0
Martin, Peterboro	+2+4+7=13
Norton, Lindsay	−0−0−0
King, Peterboro	+7−0+7=14
Hall, Lindsay	−0+1−0= 1
Bennett, Peterboro	+2−0+7= 9
Cain, Lindsay	−0−0−0
Dr, Allen, Peterboro	+7+6+2=15

POTATO STATES

The leading potato producing states in the country, in order of acreage, are New York, Michigan, Wisconsin, Minnesota, Pennsylvania and Maine. These harvest nearly half the total crop of the country, which averages more than 374,000,000 bushels annually.

YOUNG COPS AND LEAFS IN TIE

Youthful Sleuths made Strong Finish in Bantam Game.

In an exciting finish to a well-played Bantam game at Exhibition Park last evening, Young Cops tied the Maple Leafs at 8 to 8.

Darkness overtook the teams as they batted through the last frame, and the backstops were unable to handle the fast ones from the pitchers.

The teams:

Young Cops — White, 3b; Collins, 1b; Deannard, lf; Cripps, c, cf; Cuffe, c; Grose, 2b; Sturgeon, 2b; Masterson, cf; Howden, rf; Gordon, rf.

Maple Leafs — Hope, ss; Abraham, 1b, p; McDonald, cf; Gamble, 3b; Sproule, p, 1b; Beavis, 2b; Armitage, lf; Payne, c; Cuthbertson, rf.

Score by innings

Maple Leafs	120122—8	3	3
Young Cops	013013—8	3	2

CURLERS AND LEAFS.

Curlers and Maple Leafs have been ordered to play the first game of a home-and-home series for the city championship at the Exhibition Park next Tuesday evening.

This series is provided for under the constitution of the League.

HASTINGS LOST BASEBALL GAME

Brighton won League Fixture And Is Now Tied With Colborne.

BRIGHTON, Aug. 16.—Brighton defeated Hastings in a League game played at Presqu Ile Point on Wednesday, and as a result the team is tied with Colborne for first place. The game was very hard fought and exciting, and Brighton won by scoring the tieing and winning runs in the ninth. Several disputes marred the game, and Manager Wellman of Hastings has entered a protest on the grounds that Solomon, Brighton shortstop, interfered with P. Lemoire when the latter was going to third. Both teams suffered from bad decisions. P. Lemoire swung at a ball which hit him, and yet Umpire Brennen permitted him to take his base. Both Hastings and Brighton players kicked on his calling of balls and strikes.

Stevenson started for Hastings and Roblin for Brighton, and while the offerings of both were pounded quite frequently, they pitched fair ball. Shannon relieved Roblin in the seventh and saved the game for Brighton. He allowed only one hit in the two and a third innings he worked.

Corey Scriver continued his hard hitting by means of two doubles and two singles. McKee, Brown and Roblin had two hits each for Brighton, as did Herrington, N. Scriver, Lemoire Brothers, Howard and Keogan for the visitors.

Brighton grabbed a three-run lead in the first inning, but Hastings fought back in determined style and Brighton was only leading 5-4 at the end of the sixth. Hastings then made their big bid for victory, scoring three runs. The Greys got one back in the seventh, and were one down coming into the ninth. Scriver doubled and Archer's drive to right would have been good for three sacks, but it was foul by four feet. He missed the next one as Scriver stole third. McKee bunted safely, Scriver scoring, and continued to second when the throw went past the uncovered first sack. Fred. Thorne singled to right and the game was over.

The score by innings:

	R.	H.	E.
Hastings	012100300—7	14	2
Brighton	301100102—8	14	3

The teams:

Hastings—Herrington 1b, Stevenson p, N. Scriver c, Cruickshanks 2b, D. Lemoire 3b, P. Lemoire lf, Lambert m, Howard m, Collins ss, Keogan rf.

Brighton—Solomon ss, C. Scriver 2b, Archer m, McKee c, Thorne 1b, Brown lf, Walt rf, Langdon 3b, Roblin p, Shannon p.

Umpires—Brennen (plate) and Adams (bases).

Tied For Lead.

Colborne and Brighton are now tied for the leadership of the Northumberland League, due to Colborne's defeat in Campbellford, while Brighton was beating Hastings. Roseneath defeated Orland 16-2, and made the latter's chances of winning the second half very slim. The standing now is:

	Won	Lost	PC.
Brighton	3	1	.750
Colborne	3	1	.750
Roseneath	2	2	.500
Hastings	1	2	.333
Campbellford	1	2	.333
Orland	1	3	.250

Games for Wednesday, August 20—Orland at Hastings, Brighton at Colborne, Roseneath at Campbellford.

FIRE AT WARSAW.

Barn and Contents Destroyed Including Touring Car.

WARSAW, August 16. — Between one and two o'clock this morning the barn of Mr. Richard Dean, on the east side of the river, was destroyed by fire.

A touring car belonging to Mr. Starks of Toronto, was among the contents. A wagon, set of sleighs, and other implements belonging to Mr. Dean, was also destroyed.

The building is a small structure, and at the present time Mr. Dean is away from the village. It was said to-day that Mr. Starks carried no insurance on his car.

SHOOTING DUCKS OUT OF SEASON

Unsportmanlike and Illegal Practice Carried on in Vicinity of Rice Lake.

Incensed at reports that wild ducks are being shot in the vicinity of Rice Lake and also in the northern waters of the Kawartha system, officials of the Fish and Game Association are determined to bring the offenders to justice.

No blame is attached to American or other visiting tourists, as it is felt that the law-breakers are parties who are familiar with the territory and know the rounds.

The shooting season does not open until September 1, and more can be done towards the extinction of the duck in a week of the breeding season than probably months would do in the autumn.

The Fish and Game Association officials, aside from the illegal aspect of the practice, regard it poor sportsmanship, as one member remarked, "They are a bunch of cheap skates."

UNITED STATES AID FOR LEPERS

Plants for Cure of Deadly Disease Are On Their Way.

WASHINGTON, August 16. United Press. — The United States has extended a helping hand to the stricken lepers of Abyssinia. Twenty five Chaulmoogra plants, from whose fruit is drawn an oil that cures the disease, are now on their way to Ras Tarari, the prince regent.

A request for the plants was first transmitted to the Department of Agriculture several months ago through T. Clifford Hay, of Saxonburg, Pa., who had just returned from the African kingdom.

Because of the slow progress of medical science there, Hay said the Abyssinians had practically no means of fighting the dread ailment.

At first the request was refused. Each of the plants because of its rarity is worth a small fortune, and no one could be found to whom they could be entrusted.

Miss Viola Bayne, a representative of the Board of Foreign Missions of the United Presbyterian Church was finally drafted for the duty.

She has sailed for Aden from New York and will go to Addis Abbata, the Abyssinian capital, by way of Djibouti. She will be met by Dr. T. A. Lambie, a personal friend of the prince and an American.

Coincident with the gift to Abyssinia, another messenger of American good will is en route to Siam, from whence the chaulmoogra originally came. He is bearing a consignment of rare tropical fruit trees to King Rama the Sixth.

Included is a variety of the alligator pear, shade trees from the West Indies and Central America, cases of Florida lemons and oranges and many varieties of berries—all plants which are not either known or grown in Siam.

The chaulmoogra originally sent to this country from Bankkok have enabled the American government scientists to grow 3000 of the plants. Most of them since have been sent to Brazil, Ecquador, Venezuela, Colombia and other Latn-American countries where leprosy is prevalent.

MANY NATIONS RATIFY GENEVA CONVENTIONS

GENEVA, Aug. 16.— July has brought numerous notifications of ratification of League of Nations international conventions.

Italy announced she had ratified the convention for the suppression of international traffic in obscene publications. Germany filed her ratification of the treaty for the prevention of traffic in women and children which was signed at Geneva in 1921.

Austria recorded her official approval of the declaration which extends recognition of the right of countries which possess no seacoast to fly their national flags on ships engaged in commerce.

Finland gave notice of her ratification of the protocol which arranges for arbitration in disputes arising out of the operation of commercial contracts. Holland, in behalf of the Dutch East Indies, ratified the international convention for the simplification of customs formalities.

The whole of the brain never works at one time. It operates alternately in halves.

Canners of fruit and vegetables use great quantities of all kinds of boxes for shipping their products.

AT THE ROYAL.
MONDAY, TUESDAY AND WEDNESDAY.

QUEEN MARY WON SCHOOL PENNANT

Boys and Girls From Queen Mary Playground Victorious at Annual Event.

The Queen Mary School once more were victorious when the boys and girls from the playground were successful in carrying off the honours at the annual field day held yesterday afternoon on the Queen Mary School Grounds.

Out of a total of 99 points the Queen Mary participants in the races and games were successful in collecting the high total of 41 points.

Central School was second with 35 points, while Queen Alexandra and King Edward were away down with 14 and 4 points respectively.

Following the afternoon's events, the prizes were presented to the successful winners by Mayor J. J. Turner.

The following is the personnel of the races and their results:

Softball.

Girls' Softball League champions—Central School.

Foot Races.

Girls under 9—1, Helen Peryer, Central, 5 points; 2, Dorothy Cooney, Queen Mary, 3; 3, Freda Field, King Edward, 2.

Girls under 12—1, Mary Dunlop, Central, 5 points; 2, Mary Donaldson, Queen Mary, 3; 3, May Mackness, King Edward, 2.

Boys under 12—1, John Wolstenholme, Queen Mary, 5 points; 2, Joe Halliday, Queen Mary, 3; 3, Wil. Jones, Queen Mary, 2.

Boys under 14—1, J. Wolstenholme Queen Mary, 5 points; 2, Simon Le-

Girls under 14—1, Vera White, Queen Mary, 5 points; 2, N. Brunton, Queen Mary, 3; 3, Olive Elcombe, Queen Mary, 2.

Girls over 14—1, Lilian Guppy, Central, 5 points; 2, Ethel Muir, Queen Mary, 3.

Boys over 14—1, S. Cohen, Central, 5 points; 2, E. Wolfe, Queen Mary, 3; 3, Reg. Walton, Queen Alexandra, 2.

Girls' three-legged race—1, Ethel Muir and Thirnbeck, Queen Mary, 4 points; 2, M. Dunlop and O. Janany, Central, 4 points—equal.

Boys' three-legged race—1, Abraham and Walton, Queen Alexandra, 5 points; 2, Wolstenholme and Dick, Queen Mary, 3.

Girls' relay—1, Central, 5 points.

Boys' relay—1, Queen Alexandra, 5 points; 2, Central, 3; 3, Queen Mary, 2.

THEATRES

AT THE CAPITOL.

NEW YORK'S SOUL BARED ON FILM.

'Broadway After Dark,' the screen version of the renowned Owen Davis play, coming to the Capitol Theatre, beginning Monday, is said to be an honest attempt to reveal via the screen the soul of the world's greatest city, to show that beneath the outward glare and glamour of the Great White Way human hearts are the same.

Into the making of this picture has gone the splendid direction of Monta Bell, a sterling all-star cast, and a great play. It is a simple story, but replete with intimate touches of Manhattan life which covers every phase of it, from the lowest to the highest points. The great Actors' Equity Ball, attended by every Broadway celebrity, is shown in every detail, fashionable "studio parties" are contrasted with the existence of the "hall-room" boys and girls.

The Broadway portrayed in this Warner Brothers' Classic of the Screen is the Broadway we all know, through fiction and observation, where flaming signs scintillate and syncopate, and where life is glowingly incandescent.

What happens after a pampered son of wealth forsakes his giddy moth-like life, and betakes himself to the cheap boarding house where struggling actors put up a decent front, are shown in this picture. Ralph Norton meets a little slavey, Rose Dulane, down on her luck, and unfortunate pair's daughter and tells her everything and—but why go further, it would only be to spoil an evening of delightful entertainment for you.

If you've read Zane Grey's novel, you'll want to see the picture. But whether you've read the book or not, you'll go see the production anyway, when we tell you that the picture is done entirely in color. And when we say entirely, we mean just that.

GREAT AVALANCHE SCENE IN ZANE GREY PICTURE.

Speaking of screen thrills!

There's one that ought to leave a lifelong impression on everyone, who sees it down at the Capitol Theatre next Thursday, Friday and Saturday. It's the avalanche scene in the Zane Grey Paramount picture, "Wanderer of the Wasteland," which opens at the Capitol next Thursday. Irvin Willat directed the production, which was adapted from the novel of the same name by George C. Hull and Victor Irvin.

It all comes about when one of the characters in the picture, who lives with his wife alone in the desert, gets it into his head that their daughter, Ruth, played by Billie Dove, who is teaching school in a far distant town, is not his daughter. In a fit of anger in the middle of the night he goes to the top of a slope behind their shack and starts throwing bolders down on to the shanty. The larger rocks carry smaller ones with them and start an avalanche that is a bear for realism. You've never seen anything quite like it before on the screen. As the madman stands on the edge of the cliff hurling over the rocks, his foot slips and he hurtles headlong down the precipice and is buried with the cabin under the mass.

Jack Holt, in the role of Adam Larey, has witnessed the whole thing, powerless to do anything. He leaves the desert and looks up the

ROYAL
NOW at 2:30 and 8

LARRY SEMON
In First Feature Length Comedy
"The Girl in the Limousine"
A FIRST NATIONAL PICTURE

BILLIE SULLIVAN—SECOND SERIES
"THE EMPTY STALL"

LAST CHANCE to see Gladys Walton in "THE NEAR LADY"

NEW FUMIGANT

Dr. R. N. Chapman of the University of Minnesota has devised a new fumigating agent for destroying insects which infest stored grain and food products. It is a mixture of chloropicrin and carbon tetrachloride. Although it costs more than carbon disulphide, it is eight or ten times more effective and hasn't the explosive danger of the disulphide.

Norma Shearer and Adolphe Menjou in "Broadway After Dark," at the Capitol—Monday, Tuesday, and Wednesday.

Money Transferred by Mail or Cable with Safety to any part of the world.

Have You a Friend Coming to Canada?

IF you have a relative or friend in the Old Country who is thinking of coming to Canada, let us send him a copy of our booklet, "Canada, the Land of Opportunity." This is full of useful and helpful information and will help him to avoid initial mistakes and improve his prospects of success in Canada.

Send his or her name and address to your Local Branch Manager, or to the Publicity Department, Head Office, Montreal. We shall be pleased to forward a copy.

6448

The Royal Bank of Canada

Peterborough Branch • V. Eastwood, Manager

LOCALS

DR. T. P. McCULLOUGH,
Eye, Ear, Nose and Throat Specialist, 166 Brock St., Phone 36W. dtf

NEW SHEET MUSIC.
A new supply of latest song and dance numbers, just in, at Greene Music Store. 2d-40

REMOVED.
J. E. A. Fitzgerald's Coal and Wood Office has removed to 253 Hunter Street. 26d-42-2847

POOL HEATED.
The water of the Y.W.C.A. swimming pool will be heated all next week. Come and enjoy a swim. 1d-30-3039

A FINE SAXOPHONE.
Have you seen the New Conn E Flat Alto Saxophones? They are on display in the window of the Greene Music Store, Charlotte Street. 2d-40

HOW'S YOUR BATTERY?
Practice economy by re-charging your storage battery for radio or car yourself. Use a France charger for efficiency and low cost. Ask us about them.—Greene Music Store, Charlotte Street. 2d-40

CAUGHT A PICKEREL.
Miss Edythe Moore of Belleville, while visiitng Mrs. Ed. Manning, at "Sunnyside Cottage," Campbelltown, succeeded in landng a 30-inch pickerel.

MAKE BEST CATSUP.
Parke's Catsup Flavor and Preserver makes the tastiest and best appearing catsup. It is sure to keep, too. No other spices required. 35c bottle. At Bond's Drug Store corner George and Hunter street.

ATTEND CONVENTION.
Mr. A. W. Gibbons, district manager of the North American Life Assufance Company, left to-day for Winnipeg to attend the Life Underwriters' Convention.

HAND SAWS AND BUCK SAWS FILED AND SET 20c EACH.
Cross cut saws 50c each. Lawn mowers ground. Cutlery grinding. Umbrellas repaired and re-covered. Wm. Taylor, the Sheffield Cutler, 40 years practical experience, 219 Hunter street west. Phone 109J. tts

DO YOU NEED AN ACCOUNTANT?
If you want your books audited or adjusted; if not satisfied with your book-keeping system; if you want your income tax return prepared for this or other years, or want some dispute adjusted. H. K. Middleton. Phone 911. dtf

PLEASE NOTICE.
We sell Typewriter Ribbons. Quality as good as can be got anywhere at any price, and our prices are as low as the lowest. Bargains in rebuilt Remingtons and Underwoods and used Oliver typewriters. We also repair all makes and do all kinds of typewriting.—Typewriter Service & Supply Co., 333½ George Street. 'Phone 229W. dtf

NOTICE.
Opportunity is offered for several people to join other Peterboro citizens in local syndicate now being formed to take over good money making business proposition established now in Peterboro. Full particulars on interview. Please addres Box 4958 Examiner. 3d-42-4958

NEWS OF HASTINGS

HASTINGS, August 16. — The Hastings baseball juniors were defeated in a friendly game by Petherick's Corners juniors on Thursday evening. The result was 9-2.

Among those in Peterboro on Thursday atending the circus were Dr. and Mrs. J. A. Macdonald and family, Mrs. Moore West, Mr. and Mrs. A. B. Smith and family.

Rev. M. L. Hinton is at Stoney Point for a few days.

Misses Helen and Francis Jones are visiting relatives in Rochester.

Mrs. C. E. Jones and son Roland, are on an extended visit to friends and relatives in Syracuse and New York.

Mr. Raymond Jones, who for the past year has been in Mr. J. F. McCarthy's store, has secured a position in Rochester, and left for that place on Saturday.

Mr. and Mrs. H. B. Steele and family of Toronto, who have been visiting friends here, returned to Toronto on Friday.

Mr. and Mrs. T. A. Coughlan and Mr. J. Coughlan, are on a motor trip to Quebec and points east.

Mrs. A. N. Bailey atended the reception at Mount St. Joseph in Peterboro Thursday.

Mr. J. G. Staples of Lindsay, is spending a few days with friends here.

Miss Lillian Condon of Lakefield is spending some time with her aunt, Mrs. W. Barry.

Mrs. A. E. Chapman was in Cobourg on Wednesday.

Mr. J. F. McCarthy was in Cobourg on Friday.

A number of the local lacrosse fans attended the sudden death game of Lacrosse in Havelock on Frday, between the latter place and St. Simon's, of Toronto.

Mr. A. B. German has received word of the death of his brother, Mr. C. G. German of Deseronto. The funeral will be held on Saturday afternoon.

Fire practice was held by the local fire brigade on Friday evening.

A bowling green and tennis court is being made on Front street East, by the Sports Commitee of the Hastings Tanning Company.

Mr. Paul Bailey was in Toronto on Friday.

RED POPULAR
Red leads all other colors for accessories, trimmings and facings. There is no sign of any color even approaching in popularity.

Presentation and Engagement Rings

We are showing the newest in Diamond Rings mounted in Platinum and White Gold.

The Diamonds are Blue White and of wonderful brilliancy.

No gift like the Diamond Priced at $25.00, $50.00, $75.00, $100.00 and up.

WARNE BROS.
"Diamond Hall"
349 GEORGE ST.
'Phone 880

Society

Miss Lillian Bridges of Port Hope is spending her holidays with her uncle and aunt, Mr. and Mrs. W. D. Roberts, 260 Westcott street.

Mrs. S. E. Cavanah, 198 London street, announces the engagement of her daughter, Viola Beatrice, to Mr. Guy Barrington Hutchings, son of Mrs. B. S. and the late George A. Hutchings, of St. John's, Nfld. The wedding will take place quietly.

Miss Madge Hanna, Toronto, is visiting Mr. and Mrs. H. A. Sisson, 254 Aylmer Street.

Miss Pearl Eakins is spending her vacation at Jackson Point on Lake Simcoe.

Edith and Eda Mitchell have returned home from Chemong Park.

Mr. and Mrs. A. Bulmer announce the engagement of their daughter, Helen, to Mr. A. Fraser Skinner, son of Mr. and Mrs. James Skinner — the marriage to take place in the early part of September.

Mrs. W. Grisdale and Miss Marita Grisdale motored from Orillia, after spending the past week visiting Mrs. Grisdale's sister, Mrs. C. J. Taber, and also motoring to Gravenhurst and Barrie.

Miss Madeline Fitzsimmons, of Toronto, is the guest of Mrs. J. J. Lynch, Elm Street.

Miss Pearl Brock, of Toronto, formerly of Peterboro, is singing at the Eaton Memorial Church, Toronto, to-morrow at 6 p.m. Her songs will be broadcasted by radio.

Mrs. A. Weir, of Madoc, Mrs. G. B. Foote and Miss Pauline Foote are visiting Mrs. H. Butcher, 315 Burnham Street.

Mrs. George Davis and little daughter, Phyllis, with Mrs. Ernest Crofts, are visiting friends in Rochester and Buffalo.

Mrs. T. H. Bullied and children, of Toronto, are visiting Mrs. Bullied's sisters, Mrs. Lee and Mrs. Flannery.

Mr. and Mrs. R. J. McWilliams, Mr. and Mrs. A. R. McWilliams and children, Bolivar street, left to-day on a two weeks vacation by motor for Smiths' Falls, Ottawa and Montreal.

Mr. Gordon Blewett of Sumerland B.C., has been visiting relatives in the city and vicinity, leaving for Rochester to-day.

Mrs. William Preston and daughter Sylvia who have been visiting, Mrs. Joseph Preston, 216 Reid street have returned to their home in Ottawa.

Mrs. E. G. Ide of Toronto, her mother, Mrs. J. Preston, 216 Reid street.

IN MEMORIAM.

McILWAIN. — In loving memory of our dear daughter, Ethel McIlwain, passed from us on 16th August, 1923.

Just one year ago you left us;
How we miss your loving face;
But you left us to remember
None on earth could fill your place.
You have gone to be with loved ones
Who have gone on long before;
They are waiting, watching for you,
Over on that golden shore.
Though your place on earth is vacant
And you'll come to us no more;
Yet again we hope, dear Ethel, to meet you
When our time on earth is o'er.
And in that land of song and beauty,
Parting hands are clasped no more,
When we meet again, dear one,
'Twill be when parting all is o'er.
And your days of pain and sorrow,
All your weary nights are past;
All earth's trials for you are ended—
You are safe in heaven at last.

—Sadly missed by Dad, Mother, Brothers and Sisters.

A telescope weighing more than 1,000 pounds has been made by a British firm for the Russian government.

OUR AIM
IS TO SERVE IN A
COURTEOUS MANNER
BELLEGHEM'S
FUNERAL SERVICE
PHONE 63
AMBULANCE

LOWER PRICES FOR POTATOES

Produce Plentiful on The Local Market This Morning.

Pickled remnants of the corns that once grew on human feet and were removed by the aid of the salve he was dispensing were exhibits of the colored gentleman in the purple and red robe and hat, who addressed a group of patrons on the farmers' market this morning. Across the way was a man who had "a little of every thing to sell", including razors and watches, and beside him was a loquacious young man selling packets of indestructible pen points, at fifty cents with a fountain pen and a pencil thrown in gratis. His commodities were pens in sealed packages, "that haven't seen the sunlight or daylight or Israelite since they were sealed. I thank you, and you will thank me when you use them".

The price of potatoes was still on the toboggan this morning, the favorite vegetable selling for 25 cents and 20 cents a peck. And there were plenty of them on sale. One vendor put in eighteen acres of potatoes this year.

In fact, everything was plentiful this morning. Products of garden and berry patch were having a brisk sale. Tomatoes were 10 cents a pound, with 6 quart and 11 quart baskets at 65 cents and a dollar, cucumbers were 50 and 65 cents in large baskets, pickling beets 50 cents a basket, and corn, which was scarce and soon picked up, was 25 cents a dozen. String beans were 5 cents a quart, cauliflower, also very scarce 10 and 15 cents apiece, parsnips 3 bunches for a quarter, carrots and onions a nickel a bunch, vegetable marrow 15 and 20 cents each, and big yellow Crown squash, 20 cents. Small, tight, green khol rabi and 15 cents each.

Apples were much in demand and there was a fairly large quantity on sale. Duchess and Yellow Transparents were 35 cents a peck, with small samples of the former at 25 cents, and an inoffensive-looking apple labelled the Catastrophe was 35 cents a peck also.

Red berries in the basket section were 15 cents a pound. On the open market, they sold for 20 cents a box or 2 for 35 cents, black berries were 15 cents a box, and thimbleberries were 20 cents. The ordinary black currants were selling at 25 cents a quart, and one lady upstairs had the "fragrant" black currants, with a pungent, delectable taste, at 2 boxes for a quarter. Green gages were 15 cents a quart, one vendor selling his big yellowish fruit at $1.15 a basket.

Honey on the market this morning was 15 and 20 cents a pound. One crate of pigs was priced at $8 a pair. Cream was 30 cents a pint, and butter and eggs were plentiful, the former selling at 38 and 40 cents a pound generally the latter from 29 to 32 cents a dozen.

Hens were 20 cents a pound, chickens 30 and 35 and ducks 30 cents.

WILL BREAK FLIGHT.

American Airmen Will Stop At St. John on Their Trip From Pictou to Boston.

BOSTON, August 16 (Canadian Press). — The United States Army fliers will break their jump from Pictou, N.S., to this city by a stop at St. John, N.B., of they follow the suggestions of Major-General Mason K. Patrick, Chief of the Air Service.

As a means of easing the task on the men and machines, General Patrick to-day directed that another landing base will be established at St. John.

OBITUARY.

The funeral of the late John Jayes will take place Monday, August 18, at 2 p.m., from his late residence, Apartment 5, Grand Central Apartments.

HARRIS & BODDY
"THE SIGN PEOPLE"
SIGNS PHONE 881
214 Hunter St.
NOW IS A GOOD TIME FOR
PAINTING AND DECORATING
WE GIVE PERSONAL ATTENTION

Used Cars at Greatly Reduced Prices

USED CARS

Gray-Dort Touring	$150.00
Hudson Touring	$200.00
Russell Touring	$225.00
Overland 90 Touring	$350.00
McLaughlin Touring 7-Passenger E49	$475.00
Chevrolet Baby Grand Touring	$475.00
Gray-Dort Touring	$575.00
Willys 6-Cylinder Touring 7-Passenger	$725.00
Willys 6-Cylinder Touring 7-Passenger	$750.00
Oldsmobile 8-Cylinder Touring 7-Passenger	$900.00
Studebaker Special 6, 5-Passenger	$900.00
Reo Touring 5-Passenger	$950.00

TRUCKS

Ford ½-Ton	$225.00
Ford 1-Ton	$400.00
McLaughlin 1¼-Ton	$380.00
Fulton 2-Ton	$500.00

BREWER MOTOR SALES
OPPOSITE ST. JOHN'S CHURCH

AGED MAN WAS BADLY BEATEN

Gang of Young Men With Grudge Against Him, Put Him in Hospital.

BROCKVILLE, August 16 (Canadian Press). — Set upon and badly beaten by a party of intruders, to whose appeal for assistance for their damaged motor car he responded, Robert Gamble, a farmer living in the Township of South Crosby, near Morton Village, lies in the Kingston General Hospital with but small hope of recovery.

Gamble, who is over 50 years of age, is said to have a fractured skull, and his condition is most serious.

The attack is believed to have been the result of a long standing grievance by a party of men living in the neighbourhood against Robert Gamble, Clifford Earle, Levi Perrin, Milton Shook, and A. Gamble, on account of being refused admittance to a dance last winter.

At that time the party of young men arrived at the dance hall in an intoxicated condition, and those in charge of the affair refused them admission.

Gamble obtained a lantern for the purpose of rendering assistance to the men, who knocked at his door at a late hour at night, and was badly beaten by instruments as yet unknown, but believed to have been steel knuckles.

The gang also called at the home of Milton Shook, but being met by his father an elderly man, left without molesting him.

They next aroused A. Gamble, who refused to leave an upstairs balcony; while Clifford Earle received a terrific blow in the face the moment that he opened the door.

Calling upon Levi Perrin, they attempted similar violence but were beaten off and forced to take to their car.

EGYPT PROTESTS

A Protest Will Be Lodged Against the British Government

LONDON, Aug. 16.—(Canadian Press).— An official communique has been issued by the Egyptian government according to exchange telegraph from Cairo, stating that the Egyptian minister to Lonodn has been instructed to lodge a protest with the British government against measures taken in the Sudan.

The minister has also been instructed to urge the suspension of all trials in order that the commission might fix a responsibility and take measures to calm the public feeling and avoid bloodshed.

CANADA WAS SIXTH.

DUBLIN, August 16 (Canadian Press). — Canada finished in sixth place in the Tail Teann Games, which were won bp the United States with a score of 64 1-2 points.

Ireland was second with 43 1-2 points, while ither countries scored as follows:

Australia 16, South-Africa 6, England 6, Canada 5, New Zealand 2, and Scotland 1.

BOY CUT BY BOTTLE.

BROCKVILLE, August 16 (Canadian Press). — Five-year-old Jack Cox, while carrying a bottle of milk into the cellar, fell and badly cut his throat and hands by the broken bottle.

Examination at the hospital revealed that an artery had been severed. Although his condition is dangerous, he is expected to recover.

WORN ON SHOULDER.

Flowers worn on the shoulder with evening and dinner frocks are very attractive. Orchids and roses lend themselves best to such decorative purposes.

Renew Your Subscription

MILLBROOK NEWS

MILLBROOK, Aug. 16.—The annual decoration day service, under the auspices of Millbrook Lodge, I.O.O.F., No. 308, will be held on Sunday, August 17th, at the Presbyterian Cemetery. Members are requested to meet at the Lodge rooms at 1.30 p.m. The Millbrook Band will head the parade to the cemetery.

Rev. Mr. McLeod, pastor the Park Street Baptist Church, Peterboro, will be the speaker for the occasion.

The members of "Golden Sheaf" Rebekah Lodge will also gather at the cemetery for the service.

Mrs. W. West is visiting her sister in Peterboro this week.

Miss Eileen Higgs has been engaged as teacher for the Marsh School for the coming term. Miss K. Lancashire for the Zion School, and Miss Jean Erskine, of Lakefield, for the Carmel School.

Rev. William Buchanan, of Lethbridge, Alta., who is the guest of Mrs. W. Archer, and other friends in Millbrook and Cavan, was a visitor to Peterboro on Thursday.

Mrs. R. Falls and daughter, Miss Roma Roberts, of Port Hope, were guests of her mother, Mrs. W. Forseth, and sister, Mrs. G. F. Harrington, on Sunday.

Among those who motored to Peterboro on Thursday, many of them taking in the circus, were: Mr. and Mrs. T. Harkness, Mr. and Mrs. C. Garside and family, Mr. and Mrs. G. F. Harrington, Mrs. Jas. Hutchisson and daughter, Miss Gwendolyn, Mr. and Mrs. G. E. Burnham and family, Miss Kathleen Lancashire, Miss Mary Higgs, Miss Kathleen Fowler, Mr. and Mrs. F. Clarke, Messrs. F. N. Alcorn, I. W. Hutchison, T. H. Bradley, M. Gray, D. Fowler, Dr. C. A. Richards, W. Budd, Ronald and Edwin Hutchison.

Master Percy Bingham has been holidaying with Mr. and Mrs. H. A. Fallis, Fallis Line.

Mr. and Mrs. C. W. Robinson and daughter motored over from Cleveland, Ohio, and were guests of his brother, Mr. T. Robinson. Miss M. Robinson, of Newtonville, accompanied them to Millbrook

Mr. P. Fitzgerald, of New York, has been visiting his mother, Mrs. John Devell.

Mrs. (Dr.) Ellis went to Toronto on Thursday and is the guest of friends in that city.

Dr. E. A. Turner, who has been in town during the week, returned to his cottage near Crowe's Landing, Stoney Lake, on Friday.

Rev. T. Cosgrave, who has been visiting Mr. and Mrs. J. Steele, left for his home in Ashville, N.C., on Thursday. He will join Mrs. Cosgrove at London, where she has been visiting her parents.

MONTREAL SHIPPING.

MONTREAL, Aug. 15.—Arrived: Virgilia, London; Cedric, Havre; Halesius, Philadelphia; Minnedosa, Antwerp; Canadian Squatter, British West Indies.

Sailed: Canadian Explorer, London; Manchester Brigade, Manchester; Montclare, Liverpool; Saturnia, Glasgow; Tannearville, Trinidad; Nicvo, Ogdensburg, N.Y.

Permanent Waving

Now the Bathing Season has begun many Ladies are contemplating having a Permanent Wave or Curl.

The Famous Nestle Lanoil System installed in these Saloons. Best Results Obtained. Certified Operator. Certificate from Nestle 5th Avenue, New York.

MADAME MERRIAM
Opera House Beauty Parlour
286 George Street. Phone 1182
s-3m01-100

FURS! FURS!

To the People who want Style, Quality, Satisfaction, Workmanship, Service, and the Lowest Prices in the City—

R. F. STABLER
Furrier
543 BETHUNE STREET
'Phone 1793.

Aug 6 8 12 14 16 19-4808

COAL
AT SUMMER PRICES
QUALITY THE BEST
Telephone your Order and we'll arrange delivery day to suit.
TEST OUR QUALITY AND SERVICE
PHONE 246w
W. SCOTT CO.

Every pay day you'll see the woman looking at the electrical ads.

—Mr. Electro-serve.

WHAT she needs and wants in your home is sufficient electrical equipment to help her through the day's work and help to cheer you up, when you come home at night. Come in with her and let her show you the things she needs.

SERVICE
DO IT ELECTRICALLY
PETERBOROUGH UTILITIES COMMISSION
H. O. FISK, M.E.I.C. MANAGER
PHONE 1218

Smooth Sailing
With Peterboro Business College Training

You'll find sailing on the sea to success much easier if you're fortified with Peterboro Business College Training.

Our graduates are filling the best positions in Stenography, Book-Keeping and Secretarial work.

FALL TERM OPENS TUESDAY, SEPT. 2.

Get lined up for a good position by enrolling to-day.

Call personally, 'phone or write for information. Office open every day.

Peterboro Business College, Ltd.
358 GEORGE STREET
'Phones 589—1170
J. A. McKONE,
President.

Regular trails for walking parties have been made throughout the White Mountain Forest of New Hampshire.

W. LAWSON'S Piano Show Room
New and Second-hand Instruments at Very Low Prices.
Your Inspection Invited.
144 HUNTER STREET

Stoney Lake Navigation Co.
Steamer will leave Lakefield on arrival of Trains leaving Peterboro at 8.30 a.m., 12.25 noon, and 5.40 p.m.
Steamer will leave the Lake to connect with Trains arriving in Peterboro at 8.00 a.m., 11.50 a.m. and 5.15 p.m.
For Further Information Consult
FRANK YOUNG, Manager.
Stoney Lake Navigation Co.
434 Park St. Phone 548

Glasses That Fit Person and Purse
In fitting glasses it is important that the correct lenses for the particular eye trouble be obtained. We guarantee to give you that service and to fit you correctly at reasonable prices.
A. A. FOWLER
Phm.B., Eye Specialist.
Ground Floor. - 373 George Street.

FOOT SPECIALIST
DR. N. D. FOOTE
Chiropodist and Orthopedist
107 BARRIE BUILDING
Hours 9-12, 2-5.30 Phone 1730w
Evenings by Appointment

Dr. Goodwin
Chiropractor
PALMER GRADUATE
106-108 Barrie Building.
Lady Attendant. 'Phone 431
Hours: 10-12 a.m., 2-4 and 7-8 p.m.
Office Closed Tuesday evenings, and Thursday afternoon and evening.

A GRAND
COMMUNITY PICNIC
AND RECEPTION
Will Be Held Under the Auspices of
The Peterborough Liberal Association
- IN -
Exhibition Park, Peterborough
THURSDAY, AUG. 28th
IN HONOR OF
RT. HON. W. L. MacKENZIE KING
(PRIME MINISTER OF CANADA)
HON. CHARLES MURPHY, Postmaster-General
HON. GEORGE P. GRAHAM, Minister of Railways and Canals
W. E. N. SINCLAIR, M.P.P., Leader of the Liberal Party of Ontario—and
G. N. GORDON, K.C., M.P.
(Deputy Speaker House of Commons)
Who will give Addresses on the Public Questions of the Day—Commencing at 2.30 p.m.

Decorated Auto Parade
On a mammoth scale will assemble at CENTRAL PARK at 1.15 p.m., and proceed to the Exhibition Park, accompanied by several Bands.
COMPLETE PROGRAMME OF SPORTS — including Motor Cycle Races, Baseball Tournament, Tug-of-War, and a full list of Field Events will be run off in the Grounds.

Evening Attractions
MONSTER AUTOMOBILE PARADE at 7.15 from Central Park to the Grounds, accompanied by City Bands.
BAND CONCERT IN FRONT OF GRAND STAND.
Dance and Social Evening in the Pavilion.
BRILLIANT DISPLAY OF FIREWORKS—
Commencing at 10 o'clock.
This will be the LARGEST AND HAPPIEST Gathering ever held in Central Ontario.
EVERYBODY CORDIALLY INVITED—
ADMISSION FREE.
Refreshment Booths on the Grounds, where Sandwiches, Cold Drinks, and Ice-cream can be procured. Hot Water will be furnished Free between Hours of Five and Seven. Bring your Baskets, and enjoy a REAL OLD-TIME PICNIC with your Friends and Leading Public Men of Canada.
MRS. CHARLES PERRY,
President Women's Liberal Association.
J. J. HARTLEY,
President, Peterborough Liberal Association.
"GOD SAVE THE KING."

WHO IS CHRIST?
WHO IS ANTI-CHRIST?

For centuries the warning has gone forth against the coming of Antichrist. People everywhere have been told to be on guard against the day when Antichrist should come and destroy the faith.

Antichrist has come, but in spite of the many warnings people have been deceived and their faith destroyed, until many to-day cannot discern who Christ is, and thus fall readily into the error of accepting Antichrist.

Is Antichrist a man, or a system of error? When did it come? How can it be recognized?

These and other interesting questions will be fully and scripturally answered in the FREE PUBLIC LECTURE to be given by

WALTER F. SALTER
Canadian General Manager,
International Bible Students' Association
Regent Theatre, Hunter Street
Sunday Evening, Aug. 17th
At 7 p.m.
Seats Free. No Collection. Everybody Welcome.

A BIG CAST IN
"BROADWAY AFTER DARK"
CAPITOL—Now Showing

The Evening Examiner

PROBABILITIES
Moderate winds, fair and cool. Tuesday, fair and a little warmer.

VOL. LV., No. 40 PETERBOROUGH, MONDAY, AUGUST 18, 1924 PRICE THREE CENTS

AMERICAN AIRMEN PLAN LONGER FLIGHT TO SOUTHERN GREENLAND

Abandon Proposed Base on Eastern Coast for 825-Mile Hop to Southwestern Point—Will Be Longest Jump Attempted.

AWAITING FAVORABLE WEATHER

REYKJAVIK, Iceland, August 18.—Lieutenant Lowell H. Smith, commander of the United States army round the world flight, has decided to give up the proposed flight from Reykjavik to Angmagsalik, on the east coast of Greenland, and with Lieutenaint Erik Nelson, will fly instead to Fredericksdal, on the south western point of Greenland, a short distance from Cape Farewell.

Study Large Map

A correspondent yesterday found Smith and Nelson studying large maps of Greenland, making measurements of distance and deviation. The jump from Reykjavik to Fredericksdal will be the longest of all they have attempted in their world flight, about 825 miles. It is estimated that without stopping the airmen will be forced to fly about twelve hours.

Both Lieutenant Smith and Lieutenant Nelson appeared to be cheerful over the decision to go to Fredericksdal. Lieutenant Smith said he was very glad that the question of a landing place had been settled and that he and Nelson would make their start from Reykjavik on the first day that weather conditions are favorable.

Italian Arrives

While the correspondent was talking with the United States fliers, Lieutenant Locatelli, the Italian airman who reached Reykjavik Sunday from Hoefne Hornafjord, called on Lieutenant Smith and handed him a letter from the United States air attache of the embassy in Rome. The letter was twenty days old.

The cruiser Raleigh, lying off Angmagsalik, Greenland, reported the wind was blowing at forty-six miles with a falling barometer Friday night. Conditions Saturday were worse and the vessel ran out to sea, clearing the ice.

The Richmond and Billingsley, stationed midway between Iceland and Greenland, encountered heavy seas and high winds, while the Reid, off Reykjavik, the present resting place of the aviators, reported good weather.

Asked if he were not tired of the long halt at Reykjavik, Lieut. Smith replied: "Yes, but we have plenty of time left for getting through. I am not worrying about that."

Lieutenant Erik H. Nelson, returning from his bath, said he hoped his next would be America. Lieutenant Leslie P. Arnold was busily engaged in bringing his diary up to date, while Lieutenant John Harding Jr., said his only regret was that he had had to spend so much time in Reykjavik, whereas he would have preferred to have the leisure time in Paris.

Lieutenant Smith was interrupted not unpleasantly in his studies of his maps when a hotel maid brought him a letter containing a red rose, one of many which the fliers have received during their stay here.

Italian Joins American

REYKJAVIK, Iceland, August 18 Lieutenant Locatelli, the Italian aviator, arrived here Sunday at 11.44 o'clock on a flight from Hoefn Horn afjord, where they landed Saturday from Farve Islands. He made a safe landing in the outer harbor.

Later the Italian plane was brought into the inner harbor and anchored between the planes of Lieutenant Smith and Lieutenant Nelson the American airmen.

It is still uncertain when Locatelli will leave Reykjavik, and where his next landing place will be. There is no hint that the Italian aviator has any idea of getting to the American continent before the United States fliers.

LAUGHED TWO WEEKS AGO - NOW THEY'RE WORRIED

The smile has gone from the faces of Richard Loeb and Nathan Leopold, Jr., slayers of Bobby Franks. Two weeks ago, when the fight to save them from the gallows started, the two youths took the proceedings lightly, they laughed and joshed with each other. To-day it is different—the picture at the right shows the serious strained look that envelops the boys' faces. Perhaps they are now experiencing the "thrill" they sought in murder.

CHICAGO TRIAL NEARING CLOSE

"Schizophenia" or Split Personality New Mental Disorder Introduced.

FOURTH WEEK BEGINS

CHICAGO, Aug. 18.—Testimony of Dr. H. Douglas Singer, fourth alientist for the prosecution, that Richard Loeb and Nathan Leopold Jr., were entirely normal when they kidnapped and killed 14 year old Robert Franks last May 21, was subjected Saturday to the expert cross-examination of Clarence S. Darrow, chief of the defense counsel.

The hearing to determine whether Judge John R. Caverly shall inflict the death penalty on the youths on their plea of guilty or shall impose penetentiary sentences upon the plea for mitigation of punishment was enlivened by frequent clashes of Mr. Darrow with the witness and again with Robert E. Crowe ,State's Attorney.

At adjournment the defense claimed these were net gains:

Admission by Dr. Singer that he had reached conclusions by observation and not examination; that a split personality, described by defense alienists as existing in both boys, "might be evidence toward a mental disorder"; that the present ages of both Loeb and Leopold are the critical times for developing "mental sickness," and that dream life might influence personality.

Dr. Singer did not deviate from his general declaration that he had found no evidence in his observations nor in the testimony of defense experts to sway him from his conclusion that there was "no evidence to indicate a diseased mind in either youth," and that they had displayed normal emotions and that their phantasy lives contained nothing abnormal.

One in 304 Hanged On Guilty Plea

The other line of the triangular plea of the defense, functional disorders of the endocrine gland systems, was not touched upon Saturday.

Mr. Darrow was gratified by getting into the record a statement by James Quinlin, at one time an official of the State Pnitentiary but now a lawyer, that 340 persons had pleaded guilty to murder in Illinois in the last ten years and that only one, Thomas Fitzgerald, nearly forty years old, had been hanged. Mr. Darrow's point was to bring out that no youths of the ages of Leopold and Loeb had paid the supreme penalty upon pleas of guilty, and that Mr. Crowe, who has termed the Franks case a "perfect hanging case," sentenced Fitzgerald.

Once during the short session Mr Crowe charged that the defense was trying to cheat the law. Mr. Darrow countered by accusing Mr. Crowe of having held Loeb and Leopold illegally while he forced confession from them. At another point the two argued heatedly when Mr. Crowe referred to the youths as "criminals."

"You are not trying to fool me, are you, Doctor?" presaged one of Mr. Darrow's tilts with the witness and, "You are not trying to avoid us are you?" heralded another. The doctor, retaining his calm under the inquistion by Mr. Darrow each time shot back invitations to try to find out.

"What other names do they use for "split personality" asked Mr. Darrow.

"Phantasies, delusions, illusions, mannerisms, &c.—they are all evidences of a split personality," replied Dr. Singer.

Introduce "Schizophrenic Person."

"The schizophrenic person" was a newcomer in the hearing. He was introduced by Dr. Singer in a book in which he had sought to define more definitely persons with split personalities. Mr. Darrow reading extensively from the work.

It was in that connection that the defense counsel obtained the admission from Dr. Singer that schizo-

(Continued on page 3.)

MacDonald Joins The Hands of Herriot and Marx in Peace Clasp

LONDON, Aug. 18.—(Canadian Press).—The story of the London conference closed Saturday night with a noteworthy incident. The singing of the documents was ended, and the British Prime Minister, Ramsay MacDonald, was shaking hands all round. When he came to Chancellor Marx, the Prime Minister, still gripping the chancellor's hand, led him to where M. Heriott, the French premier, was standing surrounded by friends.

Without a word, so the story goes, Mr. MacDonald lifted M. Herriott's right hand and joined it with that of Dr. Marx. Then he stepped back, smiling genially while the Frenchman and the German tightened the grip and shook hands cordially.

Unqualified pleasure is expressed in all official quarters here at the success of the conference. King George and Brigadier General Dawes sent messages of congratulation to the Prime Minister. The delegates have all left London with the exception of M. Herriot and some of his colleagues. They will return on August 30 for final formalities and the signature of the proctols, provided the French and German Parliaments vote ratification. No difficulty is expected in the British or Italian Parliaments.

LATE J. MEHARRY FELL FIVE STOREYS

Two Men Met Death When Hoist Crashes to the Ground.

The funeral of the late W. J. Meharry who died Saturday morning in Jersey City will he held from the residence of his father W. H. Meharry, 42 Victoria Avenue. Rev. A. J. Langford officiating in the absence of the Rev. W. J. Gordon.

The deceased and one Frattale met their death on Saturday morning when a workman's elevator fell from the fifth floor to the basement of the Jersey Journal Building under course of construction in Jersey City. The latter died almost instantly while Mr. Meharry succumbed to his injuries later in the day.

The first to die was Samuel Frattale, a laborer, of 107 Lincoln avenue, Ridgefield Park.

The second death was that of a West New York man—William J. Meharry of 211A Eighth street. He is survived by his widow. He was foreman of the concrete gang.

In adition to injuries to the spine Meharry sustained two broken legs and internal injuries. His death at the City Hospital occured about 1 o'clock in the afternoon.

Frattale and Meharry were on the way to the top floor with a load of sand when the cable which hoisted the elevator snapped and the elevator crashed to the bottom.

Victim Beyond Aid.

Frattale died within ten minutes after the accident. Both were unconscious when the ambulance from the City Hospital arrived but Frattale was beyond aid, and while the surgeon was working over him, expired.

Michael, Burns running the elevator hoist, was taken to the Montgomery St station by Captain James Larkin where he told how the accident occurred.

The two men were riding on the elevator when it fell. There were two wheelbarrows full of brick being hoisted up at the time. When the elevator had nearly reached the second floor in the rear section of the new building the cable parted. the elevator of its own weight and with the additional weight of the two men and the bricks made a quick decent to the cellar.

Frattle, it is believed attempted to save himself and struck his head against steel guide rods around the elevator shaft in the cellar. His neck appeared to be broken, there was a deep gash in the chest near the left shoulder from which a quantity of blood poured; his right arm was broken and he was thought to have received other internal injuries.

Both men were employed by the W. H. & F. W. Cain Company, which is the contracting builder. Meharry was known to his fellow-workers as "Tom."

Frattle, it was learned, was unmarried and boarded at the address in Ridgefield Park.

An investigation is being conducted by the Jersey City police in efforts to fix the responsibility for the acident.

The body of Meharry was last night brought to the undertaking parlors of S. R. Sharpe Com'y in Union Hill where Masonic services were held.

The Masonic services were under the auspices of Bluestone Lodge No. 213, F. and A. M. North Hudson Chapter. No.; 50, R. A. M.; Super Excellent Council, No. 13, R. and S. M.; New Jersey Consistory Valley of Jersey City and Salaam Temple, A. A. O. M. M. S. of Newark.

NEWSPRINT TOO DEAR.

MONTREAL, Aug. 18. — Lord Beaverbrook, Canadian proprietor of the London Daily Express, who is staying here, believes that Canadian producers of newsprint will soon have to cut the price of their product. "Canadian firms are getting too high a price for newsprint at present and the price is sure to come down," said His Worship. "By this time next year it will not be so high as it is to-day."

AGREEMENT SIGNED BY ALLIES AND GERMANS TO ESTABLISH DAWES PLAN OF REPARATIONS REGARDED AS DAWN OF HAPPIER DAY FOR WORLD

LOAN TO GERMANY AND PRINCIPLE OF ARBITRATION FEATURES OF AGREEMENT

Meeting for Formally Signing Documents Fixed for August 30—Germany Pledges Enforcement of Plan for Economic Rehabilitation.

LONDON, August 18.—The agreements concluded Saturday night by the London conference takes the form of a final protocol with four annexes. The final protocol is a brief document in French and English. It is signed by Ramsey MacDonald, as President, by Secretary General Sir Maurice Hankey, the Allied secretaries, the German secretary and a representative of the reparation commission.

The potocol states that the President informed the representatives of the powers and of the reparation commission assembled at the Foreign Office that all the Governments concerned and the reparation commission have confirmed their acceptance of the Dawes plan, and that by means of the conference certain agreements annexed to the protocal have been signed or initialled by the parties concerned.

Not Formally Signed

These agreements are mutually inter-dependent and cannot be varied except that the dates will be advanced, as the original dates presupposed that the first steps would be taken on August 15. The parties concerned will meet later in London to attach formal signatures to the documents, which have not been signed, and a certified copy of the agreements as concluded between the Allies will be communicated to Germany.

Pledge to Carry Out Plan

Annex I of the protocol is the agreement of August 9 between the reparation commission and Germany, whereby Germany agrees to take necessary measures to promulgate and enforce the laws required to carry out the Dawes plan in the for approved by the reparation commission, especially relating to the bank of issue, the railways and industrial debentures, and to apply certain provisions regarding control of the revenues assigned as security for the annuities.

Will Facilitate Loan

The reparation commission undertakes to do its best to carry out the Dawes plan, particularly in the way of facilitating a loan, nd both the reparation commission and Germany agree to help to carry out any additional agreements, including arrangements for modifying the Dawes plan. If there is a disagreement on the interpretion of the provisions, the dispute shall be submitted to arbitration.

Annex three of the protocol embodies agreements which the conference reached for dealing with sanctions to be applied by the Allies to Germany in the event of her possible default under the Dawes plan, restoration of Germany's economic unity and the setting up of a transfer committee to receive and distribute reparations in kind from Germany.

Successful Conclusion to London Conference After 30 Days of Deliberation.

FRANCE TO EVACUATE RUHR WITHIN YEAR

Premier MacDonald Wins Admiration of Delegates as Chairman of Conference.

"FIRST PEACE TREATY"

Protocol of Settlement Now Referred to Individual Governments for Ratification.

LONDON, Aug. 18.—(Canadian Press).—Peace between France and Germany came one step nearer Saturday night when the representatives of the Allied powers and Germany assembled in Premier MacDonald's room in the Foreign Office and signed or initialed a protocol providing the means for putting into effect the Dawes plan, designed to settle the perplexing reparations problem. The London conference after thirty trying days, was thus brought to a successful conclusion.

Premier MacDonald as President of the conference, presided at the meeting, which was attended by about 200 delegates and experts from the various powers. The session was strictly informal and lacked spectacular features, as the entire conference has.

A Business Meeting.

It was a business meeting in a business office, and more like a directors' conference than a diplomatic function. The British Prime Minister and Premiers Herriot and Theunis of Belgium, Chancellor Marx of Germany, Ambassador Kellogg of the United States, Baron Hayashi of Japan, and Professor de Stefani of Italy, all made brief addresses expressing their satisfaction over the successful conclusion of the conference.

M. Herriot said: "We see the

(Continued on Page 5.)

ARMY OF OCCUPATION STARTS TO MOVE OUT.

To-day Sees First Move Towards a Re-establishment of Peace in Europe—Official Orders Quickly Issued and Obeyed.

HERRIOT WILL FACE STRONG OPPOSITION.

(By Webb Miller, United Press Staff Correspondent.)

PARIS, August 18.—To-day sees the first move towards re-establishment of peace in Europe under terms of the London pact when Franco-Belgian troops occupying Offenburg and Appenweir, towns of Baden, start moving out.

The towns have been occupied since February 4, 1923, when the Germans suppressed international trains running between Paris, Warsaw and Prague, the International train service was restored some time ago.

Official orders for the withdrawal of the French and Belgian troops were given on Sunday only a few hours after the inter-Allied Conference in London had signed the protocols of the London pact. The orders call for evacuation of the troops starting to-day.

Premier Herriott, socialist leader and Chief French negotiator at the London conference on application of the Dawes report, will return to Paris amidst the spontaneous plaudits of his faction, the socialists. Already the radical group has planned a big celebation at the Saint Lazaire station while the city of Dieppe is preparing a municipal welcome. The French people apparently have decided to accept the London agreements and are willing to experiment with the Dawes plan for new relations towards Germany. The people are not much stirred over the evacuation of Appenweir and of Offenburg, which starts to-day, but are more anxious to know what the London pact will do towards living questions.

In the proposed evacuation of the Ruhr the people are asking whether the cost of living will be lowered and whether they will pit cheaper or more expensive coal this winted. It is confirmed now that the opposition is preparing to attack Herriot in that they claim through his acceptance of the pact of London he practically agreed upon cancellation of the Treaty of Versailles.

Long Way Yet To Go, Says MacDonald, And Work Of Peace Is Only Beginning

LONDON, Aug. 18.—(Canadian Press).—Characterizing the agreements reached as the first negotiated agreement since the war and more "the first peace treaty," inasmuch as the delegates at the conference had turned their backs on war and war mentality, Premier MacDonald addressed the delegates to the international London conference before they left the Foreign Office Saturday night.

Addressing Chancellor Marx, Mr. MacDonald spoke of the difficulties the German ministers face. He knew their burdens were heavy, he said, and their people might not be too happy at the results achieved, but he commended Germany to study the system of arbitration agreed upon, where defects in the Dawes plan might be removed.

Work Only Beginning.

The Premier said: "The period of national isolation is ended, and that of exchange of views and of reasonable exchange of experiences has begun. That is the advance the London conference has made. However, our work is only beginning and we must continue step by step the work of peacemaking and restoration. There is a long way to go before we reach the goal of European peace and security, but I think we are on the right road."

Premier MacDonald went on to point out other unsolved problems.

"There is the question of the inter-Allied debts," he said, "the question of disarmament and national security, the question of the composition and authority of the League of Nations, the question of doing justice to arbitration. None of these is a simple problem, none of them solvable by sacrificing one nation to the interests of another. They all require international agreement between peoples whose representatives are on terms of absolute equality and who are absolutely free to accept or reject the proposals.

Economic Obstacles.

There is another great class of danger which we have to face. I refer to the economic problems which are bound to arise as soon as the central European powers find their feet. There will be an attempt on the part of soulless international combines, using the weapon of political pressure to subordinate the common interests for their own. The defense of national interests and well-being against such moves must receive the most careful consideration and firm action of democratic governments.

"The all-important thing today is that we should be sure that we are on the right road. I am sure that, however prolonged or brief may be the rule of each of us—mere straws in puffs of popular favor—we have every reason to be proud that it has been our good fortune to take part in this historic conference."

MANDALAY RIOT; POLICE KILLED

Buddhist Procession Fired on Military Police—Political Demonstration.

MANY INJURED

LONDON, August 18.— Serious riots broke out Saturday at Mondalay, Upper Burma, according to a Rangoon despatch to the Exchange Telegraph. Two priests and two policemen were killed and many police and civilians injured. The rioting occurred during the course of a Burmese procession through the main streets in connection with a political demonstration led by a Buddhist priest named Okama, a well known home ruler.

The procession, which included many Buddhist priests, assumed a truculent attitude when asked to keep clear of the tram lines and men aced the military police. Some of the armed processionists are reported to have fired on the police, who returned the fire.

The Burmese are greatly agitated and the city is in a disorderly state.

COLLINS REMEMBERED.

Dublin Ceremony On Second Anniversary of Death.

DUBLIN, August 18 (Canadian Press). — The second anniversary of the deaths of Arthur Griffith and Michael Collins was commemorated yesterday by a state ceremony at the cenotaph in Leinster Lawn, Dublin, and by a military parade through the city.

More than 2,000 troops, including a ibranches of the service, and several hundred civic guards, participated in the parade.

Governor-General Healy and all the Free State ministers, together with judges and various officials and relatives of Griffith and Collins, were present at Leinster Lawn, where a solemn and impressive ceremony was held.

President Cosgrave, in an oration, said the people of Ireland looked forward to the day when United Ireland would join in commemorating the greatness of the services of Griffith and Collins.

"The unity of Ireland was beyond their power to achieve in their time," said Mr. Cosgrave. "Let us recognise how much they did achieve."

STEAMER STONEY LAKE WILL RUN FOLLOWING TRIPS OUT OF PETERBORO WEEK COMMENCING AUGUST 18TH: THURSDAY AFTERNOON, AUG. 21ST, TO GORE'S LANDING; FRIDAY, AUG. 22ND, 8.30 A.M., TO GORE'S LANDING AND HARWOOD; SATURDAY, AUG. 23RD, OVER LIFT LOCK TO STONEY LAKE; MONDAY, AUG. 25TH, TO LINDSAY AND RETURN BY C.N.R. 1441 3091

HARVEST HANDS CAUSE TROUBLE

One With Whiskey Bottle Directed Traffic at North Bay Corner.

RAIDED HOTEL BAR

NORTH BAY, Aug. 18.—Harvester's excursions have already started trouble in the Northern towns through which they pass. Saturday morning, one Canadian Pacific excursion stopped here and while engines were being changed, harvesters started uptown. Waving a whiskey bottle in one hand, one took charge of traffic at Main and Ferguson streets and others raided the Temperance Bar of nearby hotel and did considerable damage. There were only two town police on duty at that hour and both were engaged elsewhere at the time and when they got to the station, the wanted men all mixed in the crowd and it was impossible to identify them. Chief Clarke is arranging to have a full force on duty whenever harvester trains are due hereafter and may ask the council Monday night for more men.

KABUL JUSTICE STIRS ITALIANS

Engineer Sentenced to Death for Killing Policeman Sent to Arrest Him.

COLONY EXCITED

PESHAWAR, British India, August 18.—The Italian colony of Kabul, Afghanistan, is in a state of great excitement and a number of Italians have left the country because of an incident involving an Italian engineer, who has been sentenced to death, according to advices reaching here.

It is stated that the engineer was summoned before the police because of a brawl in the Kabul post office. Refusing to attend, the police went to his house to arrest him. He is said to have refused to allow them to enter, and when they attempted to break in he shot and killed one of them.

Later, the engineer, with two compatriots, surrendered. He was tried and sentenced to death by the lower courts, but the sentence still awaits confirmation by the third highest court. It is reported that negotiations are under way for a settlement by "blood money" in accordance with a tribal custom. The Italian residents assert that the engineer did not have a fair trial according to the Italian ideas of justice.

SIX DROWNED.

Rowboat Upset in St. Lawrence River at Montreal —Three Saved.

MONTREAL, August 18 (Canadian Press). — Three men and three women disappeared and are considered drowned, and two men and one woman were saved, when the rowboat in which they were crossing from the island of Moutreal to Bou cherville Islands capsized [illegible] esterday morning in the River St. Lawrence in the east-end of the city.

The missing are. Hector Deslauriers, 18; Leo Boyer, 24; Mrs. Leo Boyer, 23; Gertrude Leduc. 24, and a man and woman from Viauville, whose names have not yet been ascertained.

BARN AND CROP GO UP IN FLAMES

On Warsaw Road, Near Canal—Curtis Bros.' Barn Destroyed By Fire Sunday Morning.

Yesterday morning at 9 o'clock, the barn belonging to Curtis Bros., on the Dixon property, about ½ mile east of the canal, on the north side of the Warsaw Road, was destroyed by fire.

The building contained between 75 and 80 tons of new hay, and before the fire was discovered, the whole inside of the barn was enveloped in flames, rendering it impossible for the many who flocked to the scene to do anything.

The loss has been estimated at $2,000, and it was said to-day that the owner carried $550 insurance on the barn.

The exact cause of the fire is unknown.

A WARNING.

When your eyes ache, sting or feel tired, it is Nature's warning—they are strained. If you are wise you will heed that warning and have your eyes examined, thus probably preventing serious eyesight trouble later on. See W. H. Lacey, Optometrist, 410 George Street. 'Phone 1160.

TARIFF ONLY ISSUE.

Conservative Candidate in Montreal Addresses Negroes.

MONTREAL, Aug. 18.—Addressing the Universal Negroes' Improvement Association here Sunday Wm. M. Birks, Conservative candidate for St. Antoine Division laid it down that there was only one question before the electors to-day and that whether they should betray their birthright and vote for the free trade Liberal Government under the influence of the western Progressives, or support the national policy of protection for Canadian industries and workmen. He made his plea for election as a straight supporter of a protectionist policy for Canada as the only means of regaining and holding our national prosperity.

BEST FIELD CROP.

George Poole Won the First Prize in Percy Township.

WARKWORTH, Aug. 18. — Councillor George Poole won first prize in the standing field crop competition in Percy Township. Alfred Merrill was second and Warren Atkinson third. The corn crop will be judged in six weeks.

PERSONAL

FITS, EPILEPSY, PERMANENTLY relieved by Trench's Remedy. 35 years success. Simple home treatment Write at once for free book. Thousands testimonials. Trench's Remedies Limited, Dept. J. 79 Adelaide East, Toronto. Cut this out. 18-1-15-29-13-27-10-24-8-22

HELP WANTED—Male

BUSHMEN WANTED — SCHROEder Lumber Co., Pakesley. Wages from twenty-six to thirty-five. Apply to Giles Stone, 618 Bethune St. 12d 52 5114

HELP WANTED—Female

WANTED—A RELIABLE WOMAN TO act as house-keeper for an old lady in the village of Keene. Apply in person to 237 Prince street., 'Phone 1982J. 3d 41 4954

HELP FEMALE

EARN MONEY WEEKLY, SPARE time, addressing mailing circulars. No selling. We pay weekly. Send for full information. Rica Co., 1658 Broadway, Dept. O-25, New York. 6d-46-4898

WE WANT A REPRESENTATIVE TO sell Perspectographs in Peterboro. Experience in canvassing not essential but would help. Any industrious woman of good appearance and intelligence can earn Thirty dollars and upwards weekly from the start working only spare time. Full time workers make big pay. Apply in first instance by letter only to Sales Service Co., Peterboro. 3d 42 4988

MONEY TO LOAN.

We have funds to loan on Real Estate Security at the lowest rates. GORDON & O'BRIEN. Phone 319.

OSTEOPATHY.

DR. WILL A. SETTLE—Osteopathic Physician. Office in Crown Apartments, 124 Hunter street. Corner Water and Hunter streets. 'Phone 649. Office Hours. 9 to 11 a.m., 2 to 5 p.m. and 7 to 9 p.m.

INSURANCE.

FRANK A. BLACK—203 Barrie Bldg., Peterborough, Ont., representing Manufacturers' Life Insurance Co. 'Phone 808. Residence 2230.

BARRISTERS AND SOLICITORS

GORDON & O'BRIEN— Barristers, Solicitors, Notaries. Money to loan on easy terms. Special attention to Patents and Trade Marks. Phone 319. G. N. Gordon, K.C., M.P., J. A. OBrien. Mr. Gordon will be in his office each Saturady, during the Session.

S. T. MEDD—Barrister, Solicitor Notary, Office over the Dominion Bank; corner of George and Simcoe streets. Telephone No. 22. Private funds to loan at current rates upon easy terms.

PECK, KERR & McELDERRY, Barristers, Solicitors and Notaries, Office, Water street, Peterboro. Money to loan at the lowest current rates of interest. Terms of payment. E. A. Peck, F.D. Kerr, V. J. McElderry.

O'CONNELL & CORKERY—Barristers, Solicitors and Notaries. Money to loan at the lowest current rates of interest. Daniel O'Connell, John R. Corkery, Hunter street, two doors west of the Post Office.

DUMBLE & JOHNSTON—Barristers, Solicitors, etc. Office, over the Toronto Savings and Loan Company, George Street. D. W. Dumble, K.C., W. Johnson.

HALL & HALL—Barristers, Solicitors and Notaries Public, Hunter street, Peterborough next to St. John's Church. Money to loan at the lowest rates of interest. E. H. D. Hall. Basil D. Hall.

MOORE & WEARING — Barristers and Solicitors, 405 Water street, opposite the Post Office. Money to loan at the lowest current rates of interest. Jos. Wearing, M.A.

R. R. HALL—Barrister, Solicitor, etc. Peterboro, Ont. Office, corner of Hunter and Water streets, over the Canadian Bank of Commerce. Trust Funds to loan on easy terms of payment.

JAMES FORDYCE STRICKLAND—Barrister, Solicitor, Notary Public. Money to loan. 375 Water street, Peterboro. Phone 191.

WILFRID F. BUYCKE, Barrister, Solicitor, Notary Public. 395 Water street. Telephone 239.

MEDICAL.

DR. BUCHANAN, F.R.C.S. Edinburgh; M.R.C.S., Eng.; L.R.C.P., London, Eye, Ear Nose and Throat Specialist. Hours 9-11, 2-4 p.m., and 7-8 p.m 'Phone 519. Office, corner Water and Murray streets.

DR. C. C. CRAGG—Eye, Ear, Nose and Throat Specialist. Office 295 Charlotte street, formerly occupied by Dr. Neal. Hours—9-11 a.m., 2-4 p.m., 7-8.30 p.m. Telephone: House 9803. Office 2135.

DR. C. B. WAITE,
M.D., C.M.
POST GRADUATE LONDON, ENG.
300 CHARLOTTE STREET.
Special Attention Heart and Lungs
'PHONE 244

SUMMER RESORTS.

THE ARLINGTON — SUMMER HOtel—Cobourg, Ont.—Now open for automobile and week-end parties. Opens for Season Guests on June 28th., 1924. Write for reservations—new proprietorship; new management. Solid brick building; practically fireproof. 199-24-4225

WORK WANTED

WM. KELLAR— PAINTING PAPERhanging and graining. Prices reasonable. 'Phone 2042F. 6d 46 5105

WORK WANTED — PRACTICAL nursing wanted. 'Phone 2221J. 3d 43-5111

POSITION AS HOUSEKEEPER BY woman with girl school age. Apply Box 4994, Examiner Office. 3c 35 4994

POULTRY AND EGGS

FOR SALE— EIGHT S. C. WHITE Leghorn, 1 year old pullets. Apply evenings 589 Chamberlain street. 3d 43 5102

FOR SALE — 40 CHICKENS, 2 months old, small, hen house. Cheap for quick sale. Apply Mrs. Thorpe Rose avenue, off Monaghan Road, south. 3d 42 4968

SITUATIONS WANTED

WANTED — POSITION AS HOUSEkeeper by middle aged women. 'Phone 2033W. 3d 43 5124

SITUATIONS VACANT

ATTENTION! —GREATEST IMAGINable demand this season for our celebrated, inexpensive "Royal" Series Christmas Greeting Cards. Secure orders now even in spare time, deliver later. Representatives making tremendous profits. Experience or capital unnecessary. Big five dollar sample book free to workers. Bradley-Garretson, Limited., Brantford, Ont. 12-43-3011

LOCAL FIRM HAVE AN EXCELlent selling proposition and require a high class representative for Peterborough and nearby towns. Complete assistance will be given the right person, either lady or gentleman to ensure big weekly earnings. Apply to Box 4942 Examiner. Give 'Phone number if possible. 3d-41-4942

FOR SALE

THOROUGHBRED AIREDALE PUPS. 'Phone1943W. 6d 42 4922

FOR SALE—SIDEBOARD, $10; 1 PERfection coal oil heater $1.50. Apply 560 Water street. 3d 42 4969

FOR SALE—VERY NICE WALNUT sofa. Well upholstered. Can be seen at 793 Water street. 3d 41 4944

FOR SALE — EXPRESS WAGON OR would be suitable for a gardener. Apply 255 Armour Road. 3d 43 5104

FOR SALE—1 GAS RANGE, 1 EXtension dining table. Miss Scott. 109 Hunter street. 3d 42 4978

FOR SALE—PURE WHITE POMERanian, rear of 61 Robinson street. 3d 43 4998

FOR SALE — INVALID WHEEL chair and Buffalo Robe. 'Phone 267F evenings. 3d 43 5101

FOR SALE—LADY'S WHEEL IN good condition. 88 James street, East City. 2d 42 5117

FOR SALE— WASHING MACHINE and wringer. Good condition. Apply 264 Stewart street. 3d-41-4945

FOR SALE—SINGLE WHITE IRON bed, coil springs and Kapoc mattress, $20.00. Apply 478 Aylmer St. 3d 42 4975

FOR SALE—FOUR NEW 32 X 4½ Dominion cords. Replaced by balloons. At wholesale price. J. R. Pulkinghorn, Overland Sales. 3d-42-4964

UNDERWOOD TYPEWRITER PRACtically new. Little used. A snap fifty dollars. Terms if required. 'Phone 206W. 6d 42 4917

HORSE, HARNESS, WAGGON AND sleigh for sale. Call at 301 Louis street. 6d 42 4905

DEW WORMS FOR SALE, 75c PER hundred. 'Phone 1763J. 12d 42 4779

ANGLE WORMS 75c PER 100. 881 Water street 'Phone 1853J. 12-41-4758

LIVE BAIT

ATTENTION FISHERMAN!! ALL kinds of live bait kept on hand 'phone 822. —J. Airriess, 571 Reid street. 26d-45-4563

FOR SALE — EXTENSION TABLES, sideboard, chairs, dressers, stands, writing desk, parlour tables, rockers, iron beds, toilet sets, dishes, boilers and other articles. Apply 59 Aylmer stret, near Perry. 3d 43 5106

FOR SALE — $15.00 WILL BUY A Gent's bicycle in good order. Coaster brake. $35.00 a set of seven. Golf clubs left handed, new, with bag. 'Phone 1162J. 6d 41 4891

FOR SALE — DRY MIXED SLABS $4 per 1-2 cord. Mixed wood $4.50 per 1-2 cord. Hardwood slabs $6 per 1-2 cord. All wood dry and cut 12 inches. 'Phone 398—J. F. Gray. 6d 45 4979

HILL, WEDDELL & HILLS
General Insurance Agency
ESTABLISHED 1858
Phone 14 124 Hunter Street West

BOARDERS WANTED

BOARDERS WANTED — GOOD Board, $6 per week. 'Phone 1856W.

BOARDERS WANTED— 3 MINUTES from C.G.E. Apply 141 Rubidge St. 3d 43 4996

WANTED—2 LADIES OR GENTLEmen roomers or boarders in nice home. Central. Apply Box 4876, Examnier Office. 7d-22-4876

AUTOS FOR SALE

FOR SALE— CHEVROLET TOURING car in first class condition. 'Phone 1899J. 3123-4600

FOR SALE— OVERLAND TOURING almost new, this year. Well equipped. Price reasonable. 'Phone 1815M 3d 43 5123

FOR SALE—I OVERLAND SEDAN, 1923 model; 1 Overland special 1 Overland 4. Terms if desired. J. R. Pulkinghorn. Overland Sales, Hunter street. 3d-42-4963

FOR SALE—MAXWELL ROADSTER in good condition, self starter 1924 markers. No reasonable offer refused. Apply 455 Stewart street. 'Phone 1969F. 6d 46 5106

NOTICE

MIRRORS RE-SILVERED LIKE NEW W. J. Mehew, 34 Stewart street, 'Phone 1943J. 6d 43 4927

NOTICE

CHIMNEYS BUILT AND REPAIRED 'Phone 1851W. 2d 52 4725

NOTICE—HENRY BROS., CARPENters and builders. Estimates given on new and repair work. Hardwood flooring a specialty. 'Phone 1024 or 2009W. 148 Murray street.

NOTICE

CHIMNEYS AND FURNACES CLEANed. 'Phone 1851W. 26-52-4725

FOR RENT

FOR RENT

MODERN HEATED APARTMENT IN Bank of Commerce Building. Immediate possession. Apply 437 George street. dtf

FOR RENT—SMALL HOUSE $8 A month. Apply 701 Harvey street. Immediate possession. 3d-42-4965

HOUSE TO RENT— ALL CONVENiences. Apply 570 Sherbrooke street 3d 41 4952

HOUSE TO RENT WITH CONVENiences $18 per month. Apply 249 Princess street. 3d 41 4946

8-ROOM BRICK CENTRAL; ALL modern. All newly painted and papered, floors painted and grained. Apply 344 King street. 3d-16-18-20-4972

TO RENT—CORNER STORE WITH dwelling also apartment, modern heated. Phone 1232J. 4d 44 4993

FURNISHED COTTAGE TO RENT— at Chemong Park for last week in August and September. 'Phone 990 ring 1-2. 3d 43 5125

FOR RENT — THEOBALD APARTments (heated) 3, 4 and 5 rooms, up-to-date in every respect. 709 Water street. 3d 42 4974

FOR RENT—HEATED FURNISHED bathroom flat, central, rent thirty-five dollars. Box 4926, Examiner. 3d 42 4970

TO RENT THREE FURNISHED OR unfurnished house keeping rooms with a couple. 380 Stewart street. 3dl 43 5119

TO RENT—GARAGE, CENTRAL; ALso room and board for gentleman; all conveniences. 'Phone 1376W. 199 Simcoe street. 3d 41 4955

FOR RENT — SMALL MODERN apartment. Apply 389 Queen street. 12d-50-4959

TO RENT — FURNISHED ROOM. Very Central. 'Phone 1475J. 3d 43 5116

TO RENT—FIVE ROOMS, CLEAN good cellar. Side verandah. Sherbrooke Place. Apply 204 Brock street. 3d 43 5121

TO LET — SMALL APARTMENT heated from Oct. first. R. C. Braund 12d 49 4938

TO RENT — FLAT; CLEAN, EASILY heated. Bath room, gas, electric. Central. Reasonable. Apply 183 Antrim street. 'Phone 2211F. 3d 41 4950

TO RENT — BRIGHT FURNISHED room, suitable for one or two central. Board if desired. 'Phone 2032J 6d 46 5121

TO RENT —FIVE ROOMED FRAME house. Central. Apply 306 Edinburgh street 3d 41 4947

TO RENT—FURNISHED COTTAGE near Burleigh Falls for September, week or month. Apply 618 Rubidge street. 6d 42 4902

TO RENT — 7-ROOMED HOUSE with furnace. 'Phone 1486J. 6d 41 4897

FOR RENT — ELECTRIC VACUUM Cleaner. 'Phone 1561W. 18-44-4714

FOR RENT— SMALL STORE ON George street. Centrally located. Immediate possession can be arranged. Apply No. 437 George street dtf.

FOR RENT—HEATED OFFICE ON George street. Apply 437 George street. dtf.

TO RENT— NO. 173½ SIMCOE ST. Suitable for store or office. Immediate possession. Apply 437 George street. dtf.

FOR RENT—HEATED APARTMENT, Grand Central Building. Immediate possession. Apply 437 George street. dtf.

BABY CARRIAGES, ETC.

FOR SALE — GOOD GRAY WICKER baby carriage. Apply 535 King. 'Phone 1640W. 3d 42 4983

BABY CARRIAGE FOR SALE— Cream wicker carriage. Good condition. Reasonable. 'Phone 590W. 3d 43 5120

LIVE STOCK FOR SALE

FOR SALE—35 PIGS, 8 WEEKS OLD. 'Phone 721-r-13. 3d 42 4977

FOR SALE—FIRST CLASS YOUNG Holstein cow, just freshened. Apply R. J. Tully, R. R. No. 2 Petterborough. 2d 42 5109

HOUSES, REAL ESTATE

FOR SALE—$320.00 WILL BUY A choice building lot, 45 feet frontage, opposite the Normal School property A snap, speak quick. 'Phone 1362J. 6d 46 5110

FOR SALE — COMFORTABLE 5-room brick house with garage and furnace. South end. Country taxes. Apply Box 4995, Examiner Office. 3d-16-20-22-4995

FOR SALE — I HAVE A FIRSTclass building lot to trade on a good used car. Apply Box 4997 Examiner Office. 3d 43 4997

FOR SALE—TWO LOTS SOUTH END will consider good Ford car on deal. Apply Box 4999 Examiner Office. 3d 43 4999

FOR SALE OR RENT —5 ROOMED Bungalow, all convenience possession immediately. Apply 206 Lansdowne street. 6d 46 5000

GOOD BUILDING LOT FOR SALE— 39x220, South side Romaine. Or would exchange for good used Ford car. Apply 525 Romaine or 'Phone 2066J.

LISTEN! 4-ROOMED COTTAGE $15 per month. Cover principal and interest. Small payment down. Nice shady lot, 2 blocks north of C.G.E. Apply 293 Dalhousie street. 5d-43-4957

AGENTS WANTED

PERSONAL GREETING CHRISTMAS cards. "Imperial Art." Best known selection. Want men and women in every town to solicit orders now in spare time. Delivery later. Represent natives already making big money. Newest designs and novelties. Lowest prices. Samples free. British Canadian, 122 Richmond West, Toronto. 12d-46-4860

SALESMEN WANTED—YOUNG MEN of good address, must be at least High School Graduates. Those having general office or accounting experience preferred. They will have the privilege of joining the sales force of a $2,000,000 U. S. manufacturing firm and be paid a salary while being taught salesmanship. Openings in Toronto, Hamilton, Petterborough, and Windsor. Reply in writing only to C. J. Welford, 58 King street W., Toronto. 2d 15-18-4979

REPRESENTATIVES WANTED

CHRISTMAS SAMPLES OF PERSONAL GREETING CARDS NOW READY. Immense variety. Earnings from TEN to FORTY dollars weekly for either whole or spare time. Samples free. We pay weekly. Country agents wanted also. Write today for information. Dept. "B" Master-Kraft Greeting Card Company, Toronto. 15d-46-3003

LIVE AGENTS WANTED. BE A leader in your district. Our new specialities are wonderful sellers. Splendid for Fall Fairs. Sterling Specialities Corporation, 57 Colborne street, Toronto. 2d-41-4948

WANTED

WANTED —RELIABLE COUPLE TO share comfortable home for winter months. 'Phone 2033W. 3d 42 4987

WANTED TO BUY—OLD CANADIAN stamps and stamp collections. Address Box 5113 Examiner Office. 2d-42-5113

WANTED—SMALL PRIVATE LOAN immediately, 6%, interest. Apply Box 5107, Examiner Office. 3d 43 5107

WANTED— HEAVY BEEF CATTLE also Holstein springers and calves, lambs, poultry. Apply R. Sherman, 440 George street, 'Phone 1498F. 4 6 8 11 13 15 18 20 22 25 27-4718

WANTED TO BUY—SHACK OR boat house near city. Address J. Deremo, General Delivery, Peterborough. 3d 43 5118

WANTED—A CLASS OF MUSIC PUpils (piano), by an Intermediate graduate. Experienced. Terms very reasonable. Apply 492 McDonnel St. 6d 46 5112

WANTED — TO PURCHASE ONE set of stairs, doors, and odd lumber, suitable for flooring etc. State what you have and price. Box 5098 Examiner Office. 1d 41 5098

LOOK! GOOD FARM WANTED WITH or without equipment in exchange for big revenue producing property in Peterboro. Apply 293 Dalhousie street. 5d 43 4956

WANTED—SMALL USED CAR, WITH starter in first class condition. State lowest cash price. Apply Box 4971, Examiner Office. 3d 42 4971

WANTED— A PHYSICIAN FOR THE Canadian General Mutual Benefit Society. Application will be received up to the night of Aug. 19. (Signed), T. A. Shannon, Secretary. 6d-42-3062

WANTED — RAGS, BONES, OLD stoves, copper, brass, zinc, rubber, auto tires, wood ashes. Will send a man and clean your cellar or ash house, free of charge. Address Stevens, 364 Mark street, or 'phone 2088. 26d 2066

CHALICE STOLEN BLAME THE KLAN

Two Men Entered Sarnia Catholic Church and Extracted the Host.

SARNIA, Aug. 18.— (Canadian Press)—Police to-day are searching for two men who last week are alleged to have driven up to the Roman Catholic Church here in a car bearing a Michigan license, entered the edifice, broke open the tabernacle and extracted the host. The crime committed shortly after mass on Thursday morning and the tabernacle had to be smashed in order to get the Chalice. In the afternoon of the same day a woman in the church saw two men enter and throw something into the confessional box. She informed the Rev. Father McCarthy, parish priest, of what she had seen and on making an investigations he found the Chalice and part of its contents. Members of the Klu Klux Klan are blamed for outrage.

TEAMING AND CARTING

WANTED— MOTOR CARTING, ALL kinds ,long or short hauling. Beatty Bros. 'Phones 2165-291r3.

HELP WANTED—Male

MAKE MONEY AT HOME—$1 TO $2 an hour for your spare time writing show cards for us. No canvassing. We instruct and supply you with work. West-Angus Showcard Service 29 Colborne Building, Toronto. dtf

AN OPENING FOR A GOOD LIFE INsurance salesman in Peterboro. Very large Canadian Company. Fine opportunity. Only first class man considered. Reply confidential to Box 3011 Examiner Office. 3d 43 4798

WE WANT A REPRESENTATIVE to sell Perspectographs in Peterorbo. Experience in canvassing not essential but would help. Any industrious man of good appearance and intelligence can earn Thirty Dollars and upwards weekly from the start, working only spare time. Full time workers make big pay. Apply in first instance by letter only to Sales Service Co., Peterboro. 3d 42 4989

FOUND

FOUND—A BLACK, ROUND CAP for a gasolene tank of an automobile. Finder may have same at the Examiner Office. 3d 42 4985

FOUND SUM OF MONEY. OWNER can have same by proving property and paying for advertisement. Apply 346 London street. 3d 43 5100

LOST

LOST— BOSTON BULL, 'PHONE 1586J. Reward. 3d 42 4976

LOST — WALLET CONTAINING large sum of money on Roger street Finder 'phone 641 or 1246J. Reward 3d 42 4991

LOST—CAP OFF GASOLINE TANK Finder please leave at Examiner. 3d 42 4973

LOST—LEATHER SUIT CASE BEtween Stewart and C. P. R. Depot, containing Men's Clothing. Finder please leave at Examiner or notify Police Station. 3d 43 5102

LOST — PAIR OF SLEEVE LINKS, valued as keepsake. Kindly leave at Examiner or 619 Union street. Reward. 3d 42 4907

LOST—SUNDAY NIGHT BETWEEN Dennistoun Avenue and Louis street, black patent under arm purse containing small sum of money, snaps, etc. Finder leave at 310 Louis street or 'phone 1985W. 2d 42 5115

LOST—SATURDAY NIGHT SUM OF money including American $10 bill $5, $2 and small cheque on either Stewart, Simcoe, George, Murray, Water or in Sugar Bowl Candy Store. Reward. 458 George street. 3d 41 4960

LOST
DOG—BOSTON BULL
(female). Owners name and address on tag—Reward. 'Phone 1586J. Anyone harboring same from this date will be prosecuted. 2d 42 5094

Notice Re Tenders

Sealed Tenders Endorsed "Tender" addressed to R. T. Lillico Esq., in care of the undersigned "will be received up to 10 o'clock a.m. on Saturday, August 30th., for a new boiler at the House of Refuge and necessary attachments, pipes, etc.

Tenders may also be presented for a complete new heating system.

Alternate heating systems may also be presented.

Also Tenders for repairs of plumbing system or a new installation complete.

A marked cheque for $100.00 must accompany tenders to be returned when a satisfactory contract is executed.

The lowest or any Tender not necessarily accepted.

Ed. M. Elliott,
County Clerk.
Peterborough, August 16th., 1924.
3d 42 3088

FROST IN THE WEST.

Garden Stuff in Some Districts Suffered Slightly—Wheat Not Damaged.

WINNIPEG, Man., August 18 (Canadian Press). — Though frost was reported at several points in Manitoba during the week-end, there was no damage to the grain crops, but in some districts garden stuff suffered slightly.

Russell, Dauphin, and Swan River reported damage to gardens, but the frost was not sufficiently heavy to touch wheat or other grains.

Four other scattered districts went below the freezing point, but without damage to either vegetables or grain.

Ther ewas no frost reported from Saskatchewan or Alberta districts.

There was no frost reported from the weather conditions yesterday, and much higher temperatures were city, together with Peter Kucy, an showers.

The forecast is for unsettled conditiops, with showers.

18,000 MEN WANTED TO HARVEST WESTERN CANADA'S CROPS—TRAVEL BY THE FASTEST ROUTE.

The special Harvesters' trains of the Canadian National Railways from all Ontario points as advertised will make the fastest time to Winnipeg, operating via the new Longlac cut-off, the shortest route between Eastern and Western Canada. Harvesters travelling by this route will, as a consequence, be first in the field. The first train leaves Toronto one minute after midnight of August 21st. (12.01 a.m. August 22nd). The fare is a flat rate of $15 to Winnipeg and half a cent per mile into Winnipeg and $20 back to starting point.

Through solid trains will be operated to Winnipeg without change, consisting of convertible (berth) colonist cars of latest design. Lunch counter cars will be attached to trains serving food and refreshments at reasonable prices. Purchase your ticket to Winnipeg via Canadian National Railways no matter whether your final destination is a point on the Canadian National or not. For fares, train services, etc., apply to nearest Canadian National Agent.

RAILWAY TIME TABLES

CANADIAN NATIONAL RAILWAY
All Trains Daily Except Sunday.
(Corrected to date).

No. 369—Leave 7.03 a.m. for Lakefield
No. 91—7.10 a.m., for Lindsay and Toronto.
No. 96—8.10 a.m., for Port Hope and Toronto.
No. 93—8.20 a.m., for Lindsay, Blackwater Junction, Orillia, Midland, North Bay and Toronto.
No. 98—8.25 a.m., for Hastings, Campbellford, Belleville and points on the main line east.
No. 371—8.30 a.m for Lakefield.
No. 92—12.02 p.m., for Lindsay, Port Hope, Toronto, Buffalo, making connections with the International Limited for London, Detroit, Chicago and Ottawa.
No. 100—12.15 p.m., for Hastings, Campbellford, Belleville and Ottawa.
No. 373—12.35 p.m. for Lakefield.
No. 95—5.34 p.m., for Lindsay, Orillia, Midland, North Bay and Toronto.
No. 375—Leave 5.40 p.m. for Lakefield
No. 99—8.19 p.m., for Lindsay.
No. 94—9.10 p.m., for Port Hope Montreal and Boston. Carries sleeper for Montreal.

CANADIAN PACIFIC RAILWAY
(Corrected to date).

GOING EAST—
11.59 a.m.—Norwood, Havelock, Bonarlaw, Tweed, Perth, Smith's Falls, Kingston, Ottawa, Montreal and intermediate points daily. On Sunday this train proceeds east only as far as Havelock.
8.20 p.m.—Indian River, Norwood, Havelock, Tweed. Daily except Sunday.
12.02 a.m.—Havelock, Tweed, Kingston, Perth, Smiths' Falls, Montreal, St. John, Boston and New York. Daily except Saturday.
1.00 a.m.—Havelock, Tweed, Kingston, Perth, Smith's Falls, Ottawa.
GOING WEST—
4.35 a.m.—Myrtle, Toronto, Guelph, Goderich, Hamilton, Galt, Woodstock, St Thomas, London Chatham, Detroit, Chicago and New York. Daily.
4.58 a.m.—Toronto (Yonge Street), Hamilton, Owen Sound, Teeswater and intermediate points. Daily except Sunday.
8.50 p.m.—Toronto, Hamilton, Brantford, Buffalo, New York, Galt, Woodstock, London, Windsor, Detroit, Chicago and intermediate points between Peterboro and Toronto. Daily.
6.50 p.m.—Lindsay, Toronto and intermediate points. Daily except Sunday.
7.35 a.m.—Toronto, Hamilton, Brantford, Buffalo, Rochester, Boston, New York, Galt, Woodstock, London, Chatham, Detroit and intermediate points between Peterboro and Toronto. Daily except Sunday.
10.05 a.m.—Bethany, Lindsay, Orillia, Port McNichol and intermediate points Daily except Sunday.
3.50 p.m.—Toronto, Hamilton, Owen Sound, Teeswater and intermediate points. Daily except Sunday.

PUBLIC HEALTH NOTICE.

Township of North Monaghan.

Notice is hereby given that the Council of the Township of North Monaghan has appointed Albert A. Wright a licensed public scavenger for the suburban area of Claraday and Brownton districts. That all closets, privy, cess pools, etc., must be cleaned out once a month. That the first collection will be made on Wednesday night, Aug. 20.

That in order to establish a system which will be satisfactory and relief of unsatisfactory condition which now exists the Council asks the ratepayers of the township to co-operate with, and to have their work done by, the said A. W. Wright.

And notice is hereby given that any party or parties engaging in the removal of night soil in the Township of North Monaghan without a scavenger's license will be prosecuted according to By-law No. 853.

That it is contrary to the Public Health Act for residents in the suburban area to bury night soil,, garbage, etc., in their gardens.

That in case of a dispute between the ratepayer being served, such dispute should be referred to Mr. A. R. Moore, Sanitary Inspector for settlement. That the fee for cleaning closets will be 40 cents for each and every month.

BRUCE JOHNSTON,
Township Clerk.
3d-18-23-30-3095.

LOCAL IMPROVEMENT notice..

TAKE NOTICE THAT,

1—The Council of the Corporation of the City of Peterborough intends to construct as a Local Improvement, a Pavement on Aylmer Street from McDonnel Street to Dublin Street, and intends to specially assess part of the cost upon the land abutting directly on the work.

2—The estimated cost of the work is $6,395.00, of which $3,417.20 is to be paid by the Corporation. The estimated special rate per foot frontage is $2.10. The special assessment is to be paid in Ten Annual Instalments.

3—A Petition to said Council will not avail to prevent its construction, but a Petition against the work or the manner in which it has been undertaken may be made pursuant to Section 9 of the Local Improvement Act to the Ontario Railway and Municipal Board by a majority of the owners representing at least one-half of the value of the lots which are to be specially assessed herefor.

Dated Peterborough, 18th August, 1924.

S. R. ARMSTRONG, Clerk.

HOUSE FERN.

Wet the earth about a fern every three or four months with water to which a little household ammonia has been added. It will keep them glossy and green.

110 ACRES OF GOOD FARM LAND, about 80 acres working, balance is pasture and wood, comfortable frame house and barn, about 6 miles from City, possession this fall, good terms, price $4,500.00. Owner would exchange for a house in town.

Very good frame house, containing 5 rooms, modern, new furnace, situated in East City, owner would exchange for a larger house, price $2700.00

Brick House, containing 7 rooms, modern except furance, situated in north end, convenient to car line. Good terms, price $3,500.00

For Rent—New brick store and dwelling, modern, in good locality, would be a n ideal spot for barber shop or butcher shop, situated in the north end, immediate possession

Call and we will have you inspect any of the above Real Estate Snaps.

J. T. O'CONNELL & CO.
136 Hunter Street
'Phones: Office 270; Residence 1259
Mr. A. Mills, Agent, 'Phone 1493W.

FOR SALE

Brick, 7 rooms, all modern, large lot, west side $5200
Brick, 6 rooms, 3-piece bath, lights and gas, double lot $3500
Brick Bungalow, 6 rooms, 3-piece bath, furnace, fire place and mantel, hardwood floors, garage. $5200
Brick House, 7 rooms, all modern, hot water heating; very central $4800
Brick Bungalow, 6 rooms, furnace, electric lights, barn and garage; 2 acres land, set out in small fruit; close to the city, on highway; 5 minutes walk to the street cars. $5300

M. STOREY 190 Charlotte St.
'Phone 1623J
Lorne Webster, Agent, Phone 1415j

BELTING!
All sizes New and Second Hand Rubber Belting in Stock. Also Leather Belting and Leather Lacings for sale. Best grade Anthracite, Nut Coal in stock. Order now.
A. LOW & CO.
264 Simcoe street,
'Phone 697 N. & Hol. 1027

CHINA PAINTING
Mrs. Langley McCarthy Teaches Biscoffs' New and Beautiful Work in CHINA PAINTING

PETERBOROUGH FUEL & TRANSFER, LIMITED
KELLY BROS., Proprietors,
134 Aylmer Street.
COAL
Delaware and Hudson Anthracite, in all sizes,
WOOD
Dry Hardwood — Dry Mixed Wood, Cut to Order.
'Phone for Prices. Satisfaction Guaranteed.
'Phones - - 270 and 362

Leave In Your Order for Coal for Next Winter
— AT —
New Premises
253 Hunter Street
One Block South of Old Stand)
AND DO IT
NOW
When it can be Delivered promptly
Also First-Class
HARDWOOD
AND
MIXED WOOD
J. E. A. FITZGERALD
PHONE 111
26d-42-3646

FOR SALE
Lath at Low Price
Slabwood 12 INCH PER LOAD $4.75
H. H. DINSDALE
PHONE 153

Telephone 790 When You Want Your
PIANO OR ORGAN TUNED
Player Pianos A Specialty.
All Work Guaranteed.
W. H. CUNNINGHAM,
560 Weller Street

DAVIS-THOMPSON COMPANY, LTD.
Insurance and General Agency
433 GEORGE ST. PHONE 40

4% INTEREST, compounded Half-Yearly, Paid on Deposits

One Dollar opens an account. Special facilities afforded Depositors for the convenient transaction of their business, and accounts are subject to cheque withdrawal.

For Sums of $100 and upwards this Company's Debentures are issued in terms of one to five years.

Bearing INTEREST Half-Yearly at - - - 5%

435-437 George Street
PETERBOROUGH

THE GUMPS—PULL FOR THE SHORE

IN MILLBROOK THE DISTRICT

Kenneth Fallis Figured in a Runaway—Decoration Day Service.

MILLBROOK, Aug. 18. — Kenneth Fallis, the twelve year old son of Mr. and Mrs. Arthur Fallis, Fallis Line, met with a painful accident on Saturday while driving the rake in a wheat field on his father's farm. In some way the tongue broke and the horses, maddened by the sharp wood which pierced their heels, ran away, jumping completely over a wire fence and were not caught until some time afterward at a considerable distance from their owner's home.

Kenneth who clung pluckily to the reins, was dragged several yards, had both eyes blackened, and side, knee and hand severely injured. Medical aid was necessary on Sunday when the ill effects of the accident became more seriously felt.

Oat Competition

The results of the competition in oats, held under the auspices of the Millbrook Agricultural Society, have been announced as follows:

1. Kennedy Bros. Millbrook, 2 George Bonner, Millbrook; 3 Harold Tate, South Monaghan; 4. W. Brown Millbrook, 5 L. H. Winslow, Ida; 6. W. R. N. Sharpe, Ida; 6 Robert McKnight, Millbrook.

The prizes are the same as were given in the fall wheat competition, and include respectively: $20, $15, $12 $10, $8, $6, and $4.

The combined Standing Field Crop and Threshed Grain competition for which registered seed is compulsory, has not been entered into in this vicinity this season.

Decoration Day

The annual Decoration Day service, under the auspices of Millbrook Lodge I.O.O.F., No. 308, was held on Sunday afternoon at the Presbyterian cemetery, the gathering for the occasion being a large one.

About fifty members of the local lodge, headed by the Millbrook band, paraded from the I.O.O.F. Hall to the Soldiers' Memorial in the town hall square and placed flowers at the base of the monument in memory of Brother B. Elliott who paid the supreme sacrifice in France on November 13th, 1917. A brief address was made by Brother A. J. Henderson, P.G., and all joined in singing, "Blest be the tie that binds".

Upon reaching the cemetery the members of "Golden Sheaf" Rebekah Lodge, No. 176, joined the Oddfellows for the service, and the following programme was carried out under the leadership of Brother Wilbert Thorne, N.G.,

Hymn, "Nearer my God to Thee," led by the band under the leadership of Mr. G. A. Duncan.

Opening Address, by the Noble Grand Bro. W. Thorne.

Prayer, by the Chaplain, Bro. V. R. Hunter, P.G.

Reading Names of Departed Brethren, by Bro. P. I. Bentley, P.G.

Hymn, 'Blest be the tie that binds', the band leading.

Address by Brother (Rev.) N. R. McLeod, pastor of Park Street Baptist church, Peterboro.

Band Selection.

Closing Address by the Noble Grand.

Hymn, "Safe in the arms of Jesus",

Closing Prayer by the Chaplain.

Decoration of graves.

The address by Rev. Mr. McLeod who was heard in Millbrook for the first time, was particularly appropriate to the occasion, the speaker giving some concrete illustrations of the practical benefits of Oddfellowship along philanthropic lines. Basing the second half of his address upon the eleventh chapter of John's gospel, which depicts the raising of Lazarus, three points were emphasized: (a) the need of faith, (b) the limitations of sorrow, (c) the life union with Jesus Christ.

The graves decorated, and the chairmen of the committees in charge, were:

Presbyterian cemetery: Bro. W. S. Given, P.G., Bro. W. O'Brian, Bro. Edward Kerr, Bro. John Hicks, P.G., Chairman, Bro. H. R. Armstrong, P.G.

Gardiner's cemetery (Methodist): Bro. Walter Gillott, Bro. John Bateson, Bro. Harry Dunford, P.G., Bro. Robert Fallis, Bro. Ed. Richardson, Chairman, Bro. P. I. Bentley, P.G.

St. John's (Anglican): Bro. Thos. Hutchison, Bro. John Tinney, Bro. H. A. Wood, Bro. F. Ritson, Bro. B. Van Homreigh, Bro. W. D. Leach, P.G., Chairman, Bro. V. R. Hunter, P.G.

9th Line Cemetery—Bro. Stanley Grandy, chairman; Bro. V. R. Hunter.

Frazerville—Bro. Bert Elliott Memorial Cross), Bro. David Baxter, chairman; Bro. E. R. Armstrong, P.G.

Centreville — Bro. Fred Deyell, chairman; Bro. J. Isbister.

Bailieboro—Bro. J. D. Perrin, chairman, Bro. W. Byers.

Fourth line—Sister Robins McCamus, Sister Zella Bentley, P.N.G., in charge.

Several carloads of Rebekahs were in attendance for the Decoration services at Sister McCamus' grave.

Miss Laura Clarke, B.A., of Weyburn, Sask., is the guest of Mrs. S. E. Eakins.

Mrs. (Dr.) Montgomery of Embro, is visiting Miss M. Needham.

Mr. Roy Allowell of Chicago, is visiting at Mr. and Mrs. J. H. George's Fallis Line.

FLEURY'S FAMOUS

PLOUGHS

Single, Double or Riding
All Sizes
—Also—
AGRICULTURAL IMPLEMENTS
Of Various Kinds

R. C. HEARD

IMPLEMENT WAREHOUSE
379 Water St. Phone 1329
Shop 'Phone 1329
Res. 'Phone 1404W

OSHAWA MOTORS WIN FIRST GAME

Held to Tie for Five Innings by Methodists and Then Ran Up Ten.

INTERMEDIATE O.B.A.A.

OSHAWA, August 18 (Special to The Examiner). — A first round game in the play-offs of the Intermediate series of the Ontario Baseball Amateur Association took place at Alexandra Park here on Saturday afternoon, when Oshawa Motors, champions of the Durham and Ontario League, defeated the Methodists, who won the honours of the Oshawa Church League by 15 to 5, in eight innings, the game being called on account of rain.

The spark plugs led the parade up to the end of the fourth frame, 5 to 2, but the church lads chased three runs across in the fifth, and evened up the score, after which Spragge, who was doing the heaving for the representatives of the Church League, faltered, and when his help behind him issued three juicy errors, he walked three batters in the remaining three frames which accompanied by eight safe clouts, among which were a home run and two extra base hits, ten runs were chased over the pan by the Motor crew, and the first of home and home games to decide which team would represent the "Baby City" in the second round of the O.B.A.A. Intermediate was won.

Webster, who is an ex-Brantford boy, worked on the rubber for the D. and O. champions, and turned in a fine performance, allowing only seven hits, five of which were bunched in the fourth and fifth, issued two walks, and made twelve of the 35 batters that faced him go out by the strike-out route.

The return game will be played on Wednesday evening of this week, and the third game, if necessary, on Saturday afternoon next.

The line-ups of the teams and the score by innings were as follows:

Methodists—Langmaid, 2b; Harris, cf; Barker, 1b; Alger, 3b; Kellow, ss; Perkins, lf; Whattam, rf; Spragge p; Nott, c.

Motors—Hall, ss; Thompson, 2b; C. Bennett, cf; Critney, lf; Jubb, c; G. Bennett, rf; Hobbs, 1b; McDougall, 3b; Webster, p.

Methodists ..... 00023000— 5 7 7
Motors ..... 11030154—15 15 5.

Umpires—Roy Murphy at plate, Si Del on bases, both of Oshawa.

YOUTH AND TWO DAMSELS GAOLED

Girls Say He Loves Both of Them.

BELLEVILLE, Aug. 18.— Wilfred Courneyea, 18, of Tweed, with his two youthful sweethearts and the car owned by Earl Jones from Thomasburg and stolen one week ago were brought to the city at 3 o'clock on Saturday morning by Provincial Constable S. Elliott.

Seperated from the friends who accompanied him on his rampage, Courneyea now sits in his cell, while the two girls sit together in the woman's cell room.

The unforunate damsels admit having run away with the youth, who they claim loves both of them. Having never seen the inside of a goal before, to-day the girls want their mothers.

COMMITTED FOR TRIAL.

Evidence of Inspector Nugent and Detective Truaiseh Strong Against the Defence.

BELLEVILLE, Aug. 18. — On charges of shop-breaking and theft David Sharkey was committed for trial by Police Magistrate R. Casement at Madoc, following the preliminary trial on Friday.

He will now remain in goal until the fall assizes.

FIRE AT ASYLUM.

MONTREAL, August 18 (Canadian Press). — Fire of an unknown origin broke out on Saturday in a large barn of the St. eJan de Dieu Hospital for the Insane at Longue Point, and caused damage estimated at $50,000.

A large number of animals in the barns were saved.

Keep the car well lubricated.

HERRIOT ASKS U. S. HELP TO EFFECT PEACE

Appeals For Support in Carrying Out Reparations Plan and Starting Anew..

TURN NEW LEAF.

French Premier Says Volume of History Completed and Europe Faces New Era.

(By Lloyd Allen, United Press Staff Correspondent, Copyright.)

LONDON, August 18. — "I appeal to the United States to support Europe in carrying out the Dawes plan — and we will depend upon America's help."

In an exclusive interview with the United Press just before leaving for Paris to-day, Premier Herriot of France discussed what he believed to be the outstanding results of the successful conference on applying the Dawes reparation report, and appealed particularly for American help to make the Dawes plan effective.

"We have reached an agreement—now comes the work of executing the Dawes plan in the same spirit in which it was conceived," Herriot said.

"We are writing "Finis." on the old volume of European history, and are beginning a new one.

"Upon the public opinion of the various nations depends whether our successful work here means the dawn of a new era for Europe and for the world."

The stocky and solid Herriot, still pale and drawn as a result of the long and foodless series of conferences on Saturday which finally resulted in the complete success of the Premiers' meeting, was sitting in the conservatory of his hotel, his elbow on the table and his chin cupped in his hand as he gave his interview.

"We will need America's help," he said.

"I appeal to the United States to support Europe in carrying out the Dawes plan, and we depend on America's help. You must give it to us.

"American public opinion has been helpful in the present conference, and it will be needed to carry on the work of removing the war's scars and starting anew.

"I feel that the conference is a success. But upon our work hereafter depends whether we consolidate and succeed. The good spirit of all participating is necessary if we are to trust instead of distrust."

Praises French.

"The present conference differs widely from past ones in its general atmosphere," Herriot continued. "I feel that it was due to the spirit of the French people that an agreement was possible. It was their ardent desire for peace that enabled them, who suffered most in the war, to sacrifice most in bringing peace. I feel that the success of the conference is due to the fact aside from the general interallied feeling of mutual trust, and the valuable aid of the American delegates, that France, at the breaking point in the first phase of the conference offered a completely new formulae to overcome the disagreement regarding means of declaring possible German defaults and imposing resultant sanctions.

"We offered a new way for settling treaty disputes—arbitration to a point never dreamed of. The extent of our sacrifice may be seen by remembering how it differs from the previous formula. The many forms of arbitration provided in the London agreement are France's contribution to the new era. They may prove to be a new chapter in international law and international relations because never in history have there been such safeguards against dangers of international disagreements.

"Now," Herriot concluded, "we must get to work to execute the Dawes' plan. France's sacrifice written plainly in the London agreement, validates the Dawes plan, and I ask the United States of America to help us and the world in winning the fruits of our efforts for peace."

DATES OF FALL FAIRS.

Fall fairs in this District will be held on the following dates:

Peterboro Industrial	Sept. 10-13
Bowmanville	Sept. 16-17
Brighton	Sept. 19-20
Campbellford	Sept. 25-26
Castleton	Sept. 16-17
Colborne	Sept. 23-24
Fenelon Falls	Sept. 22-23
Frankford	Sept. 18-19
Keene	Sept. 30, Oct. 1
Lakefield	Sept. 23-24
Lindsay	Sept. 17-20
London	Sept. 6-13
Markham	Oct. 2-4
Madoc	Oct. 7-8
Marmora	Sept. 29-30
Millbrook	Oct. 2-3
Minden	Sept. 23
Napanee	Sept. 9-12
Norwood	Oct. 14-15
Orono	Sept. 25-26
Oshawa	Sept. 8-10

CALOMEL TONIGHT!
HOT WATER IN THE MORNING

To rise in the morning feeling full of pep, no headache, drowsy or tired feeling, nasty taste in the mouth, coated tongue, backache, constipation and no more gas on the stomach after eating; if you will only get a few simple Tanol Calomel Tablets from your druggist and take two before meals or two at bedtime, and a cup of good hot water in the morning to wash all the previous day wastes, poisons and toxins from the bowels, kidneys, stomach and liver before more food is taken in. Be sure you get Tanol Calomel, for it is the only medicine known that acts upon the liver, and no salts or seidlits powders are needed to remove it from the system like ordinary calomel.

Try this simple treatment for a week or ten days, and I am sure you will feel 100 per cent. better in every way. Tanol Calomel Tablets are sold only by F. C. Webber, Charlotte street.

CHICAGO FINAL

(Continued from page 1.)

phenia, the inclination of parts of the personality to split off, is more likely to develop into insanity in intelligent persons of the aproximate ages of Loeb and Leopold than in others.

There is only one remaining witness, Dr. W. O. Khohn of Chicago a veteran expert witness in murder trials, and regarded as the prosecution's "age." Attorneys estimated that a day and a half would suffice for hearing his testimony, permitting arguments in the hearing to be started possibly Wednesday morning.

Mr. Darrow brought out that Dr. Singer had collaborated in writing a book about "insanity and the law," leading up to the accusation that Dr. Singer had examined Loeb and Leopold in violation of their constitutional rights while they were in the custody of Robert E. Crowe.

Mr. Crowe arose and engaged Mr. Darrow in a wordly combat. The prosecutor maintained that Loeb and Leopold had not been forced to talk while he held them, that once they had starttd talking he could not stop them.

"You are not trying to enforce the law, you are trying to cheat it," Mr. Crowe accused Mr. Darrow.

'Strike it all out, Mr. Reporter' said Judge Caverly, ending the argument.

Denies Slayers are "Criminals."

Another tilt was precipitated, however, as Mr. Darrow insisted on a "yes" or "no" answer to his question. "You could not tell by looking at them whether they had a mental disorder?" repeated four or five times, with Dr. Singer trying to reply by qualifying.

Mr. Crowe interrupted with an objection that "Mr. Darrow is trying to force the witness to soy something."

"Why didn't you tell them to get a lawyer instead of violating their sonsitutional rights?" hurled back Mr. Darrow.

In his reply Mr .Crowe referred to Loeb and Leoplod as "criminals."

"Now," shouted Mr. Darrow, "you have no more right to call these boys criminals than I have."

"What's the matter?" Mr. Crowe shot back. "They are confessed murderers, aren't they? You are not pleading insanity, are you? If you are, let's call a jury."

"I am not calling juries," replied Mr. Darrow.

The defense chief counsel resumed his cross-examination.

"Doctor you heard questions put repeatedly to each one of the youths and they answered all by saying they refused to answer on the advice of counsel?" asked Mr. Darrow.

"Yes, but not in those words; they were more precise," replied Dr Singer. "I heard Leopold say to the Sheriff that he was in his care, but he protested."

"You didn't say anything to the Sheriff about giving Loeb his constitutional right?" asked Mr. Darrow.

"No," replied Dr. Singer.

"Were you able to make up your mind whether they had any mental disorders that day?"

"No, sir."

"Did you ever see them again until they came into this courtroom?"

"No, sir."

"Did you ever ask them any questions?"

"No."

"Did you have any opinion as to whether they had any mental disorder when they were in the State's Attorney's office?"

"Yes, I have this opinion, that what I had observed showed no evidence of mental disease."

Darrow in Fighting Trim.

Mr Darrow was pounding hard at the witness, roaring his questions in a constant stream. His long hair had fallen forward over his eyes, as he gestured with his fingers, arms, head and body. At times his voice dropped to a low, lulling hum. He then was getting replies that suited him, only to repeat the favorable replies in a resounding baritone.

For a man of 67, Mr. Darrow was displaying remarkable energy. At times he teetered on toes and heels, he would drop his hands lower and give yanks to his loose trousers. His coat sleeves rippled constantly even when his gestures were confined to short jerks of his hands.

MATTHEWS RETURNS.

Police Escort Former Deputy Treasurer Back to Toronto.

TORONTO, August 18. — Charles A. Matthews, Jr., the former Deputy Provincial Treasurer of Ontario, is back in Toronto to answer a charge of accepting secret commissions while in office, preferred against him on instructions of Hon. W. F. Nickle, the Attorney General.

At 9.47 (Central Time) last night, the "New Yorker," the fast train operated by the Canadian National Railways and the Lehigh Valley, between Chicago and New York, reached Port Huron.

Among passengers were Matthews Patrick J. Farrelly, United States Immigration Officer in charge of deportation of the former Deputy Provincial Treasurer, and Inspector A. G. Boyd of the Ontario Provincial police.

There was no delay in crossing the border, the proceedings were purely formal. Farrelly handed to the waiting Canadian imigration officers the United States deportation orders. Matthews was admitted and transferred into the custody of Boyd to proceed to Toronto.

On its arrival in Hamilton at 2.45 this morning, an automobile was waiting with Inspector W. H. Stringer of the Provincial Police in charge Matthews and Boyd quietly left train and were driven into Toronto.

CAMPBELLFORD AND DISTRICT

Oddfellows Observe Decoration Day at Mount Pleasant Cemetery—For Poison Ivy.

CAMPBELLFORD, Aug. 18.—Thirty-two members of the local lodge of Oddfellows paraded to Mount Pleasant Cemetery Sunday afternoon and laid wreaths upon the graves of their departed brethren. The attendance was not up to the standard of former years as a number of the members were attending funeral in Stirling. R. Dunk, D.D.G.-M., marshaled the procession, which was headed by the Northumberland Regimental Band which rendered sacred airs with their usual efficiency both on the march and at the cemetery.

The address was delivered by Rev. Weslesy Elliott, of the Methodist Church.

Since the decoration services a year ago only one member of the logde has been laid at rest in the cemetery, E. C. West, formerly Town Clerk of Campbellford.

A Monument by no Grave

In Mount Pleasant Cemetery there is a white marble shaft the only inscription on which reads: "Lovica Ann Dorie's Plot". There is no grave in plot which is just large enough for one last resting place.

The monument was put up about 20 years ago by Mrs. Lovica Ann Dorie, mother of Deputy Reeve Dorie, whose husband who was of a different faith is buried in St. Mary's Cemetery and was erected in anticipation of her own death. Mrs. Dorie is still living, hale and hearty at the age of 94, with a daughter in Toronto and her children are hopeful that it will be some time before her name is cut on the tombstone.

Mrs. Dorie and her late husband formerly resided on a farm at Stanwood, where they raised a large family.

Engine Broke Down.

Rev. R. A. Whattam, of Colborne, formerly of the Mark Street Methodist Church, Peterborough, spent Sunday in Campbellford, the guest of Rev. and Mrs. Wesley Elliott.

Mr. Whattam was on his way in a motor boat to spend his holidays at Bobcaygeon, but when he reached this vicinity his engine broke down, and he had ti lay up until the damage was repaired.

He was elected president of the Bay of Quinte Conference in 1923, and has worked in a large field since leaving Peterborough.

Cure for Poison Ivy.

A resident of this town complained to the Council recently that poison ivp was growing near his house and he thought that some effort should be made to eradicate it and other noxious weeds. That resident probably did not know that wherever poison ivy grows there is always to be found another weed which is an infallible antidote.

When the Councils of four townships met near Allan's Mills a week ago to debate the question of repairing the road through the big swamp there, a resident of Campbellford, who was present and who has a turn for nature study, ventured into the swamp, and in a short time set up a wail that he had been stung with poison ify. One of his wrists was as red as a boiled beet, and he was rubbing it furiously.

A farmer who was in the crowd told the martyr to botanical investigation not to worry, promising to have him all right in no time. Pulling a weed that grew by the roadside he squeezed the sap in the stalk upon the affected part, and in a few minutes the itch had disappeared, and the normal colour of the wrist was restored.

"Native is beneficent," philosophised the farmer for the enlightenment of the interested crowd. Wherever there is a disease a natural remedy has been provided. This weed grows wherever poison ivy or other stinging plants, such as nettles, are found, and th juice of it is a sure and swift specific. It is effective where the best medical skill fails.

The onlp name the farmer knew for the curative plant was Touch-Me-Not. Works on botany call it the Jewel Weed, The Humming-Bird Flower, The Speckled Jewel, Wild Balsam, and Touch-Me-Not.

It is given the latter designation because the pods on the plant will burst on the slightest touch and scatter their seeds around. It is known as "The Humming Bird Flower," because if it grows where such birds are found they extract honey from the orange flowers which it bears. The term Jewel is applied to it because the stem is semi-transparent and when held between the observer and the sun looks like silver.

A resident of Campbellford was stung by poison ivy some time ago, and suffered intensely until relieved by applications of the sap of the Jewel weed, which grows on low land in this vicinity. It was a favorite remedy with the Indians for all skin diseases.

Campers need have little efar of poison ivy if they are able to identify the antidote.

The bill at the Regent for this week is as follows:

Monday, Tuesday and Wednesday — The feature picture is "Hell's Hole." A portrayal of episodes in the career of Andy Gump will provide the comedy.

Thursday, Friday and Saturday—Hoot Gibson in "The hroll Chaser" and another episode of "Haunted Valley," with Ruth Poland as the star.

On Monday and Friday nights, electric reading lamps will be given away to the holders of the lucky numbers.

CRYSTAL NECKLACE.

The crystal necklace of square-cut beads is frequently wound twice about the neck.

EMBROIDERY.

Embroidery in copper and silver threads makes very lovely trimming for a gown of black satin.

FIRST AND PARAMOUNT, ABSOLUTE SECURITY TO POLICYHOLDERS

"I have no children and don't need life assurance," you say.

With no children to care for her, what will become of your widow should you die before your other plans are completed?

"Where's an old woman to go when the years
Leave her alone with her sighs and her tears,
Grey-haired and penniless, feeble and slow—
Where's an old woman to go?"

An Imperial Life policy will enable you to provide for your widow a regular, monthly income to continue as long as she lives.

Our booklet, "The Creation of an Estate," tells more about it. Write for a copy—to-day.

THE IMPERIAL LIFE
Assurance Company of Canada
HEAD OFFICE - TORONTO
L. W. SCOTT, Branch Manager
George & Hunter Sts., PETERBORO

HOUSE BURNS ON MR. S. OKE'S FARM

Local Fire Brigade Arrived at Scene, But Unable to Stem Flames.

Early yesterday afternoon, the frame house on the farm of Mr Sam Oke, on the east side of the Communication Road, about one mile north of Smith Street, was destroyed by fire of an unknown origin.

The firemen were called to the scene but because of the advanced condition of the fire and the absence of water on the premises could render little assistance. Fortunately neither of the barns caught fire.

Mr. Oke lives in Peterboro and a Mr. Welsh, who works for Mr. Oke lived in the frame house on the farm. The furniture and all contents of the building were also destroyed.

Wipe oil or grease off casings.

Inexpensively Solve the Cereal Problem

SUGAR-CRISP Corn Flakes will win the favor of every member of the family with their wonderful toasted flavor of sugar corn. With milk or cream, they provide a heaping measure of good nourishment. Best of all, they are economical—surprisingly low in price. Your grocer has them.

Made in Canada

CANADIAN POSTUM CEREAL CO., LIMITED
Head Office: Toronto Factory: Windsor

447

5 Proofs of Superiority

1—SWEET WITH THE FLAVOR OF WHITE SUGAR CORN.
2—CRISPEST CORN FLAKES—DELIGHTFUL TO EAT.
3—HIGH NOURISHMENT VALUE WHICH ONLY THE FINEST CORN PROVIDES.
4—TOASTED BY AN EXCLUSIVE PROCESS USED ON NO OTHER CORN FLAKES.
5—ALL THIS GOODNESS SEALED IN A WAX-WRAPPED PACKAGE.

Sugar-Crisp
CORN FLAKES

The Evening Examiner

PHONES—Editorial 1401. Business Office, 1600. Private Branch Exchange to all Departments.

The Examiner is a member of the Audit Bureau of Circulation.

The Daily Examiner, published every lawful evening, by The Peterborough Examiner, Limited. Office, 415 George street. $6.00 per year, delivered in city; out-of-town subscribers, by mail, $4.00 a year.

The Weekly Examiner, published every Thursday. Subscription price $1.50 a year.

U. S. REPRESENTATIVES.

Special U. S. Representatives—W. H. Stockwell, 629 People's Gas Building, Chicago, Ill.

New York—Chas. F. Miller, 225 Fifth Avenue.

Advertising Rates on application.

R. M. GLOVER, Managing Director.

MONDAY, AUGUST 18, 1924.

HARDEST JOB OF ALL.

Years ago the slogan of business was, "Let the buyer beware." There were few exceptions. The general attitude was that business was a battle of wits, cunning against cunning, and that profit could only bemade at someone else's loss.

Traveling salesmen in those days were concerned only with getting a buyer's name on the dotted line. Once they had his signature, he had to accept the shipment or get sued.

That time is gone. For it's now realized that a dissatisfied customer doesn't come back a second time. Business used to exist mainly for the first order. Now it's out for repeat orders—to build up a lasting patronage. And its policy accordingly is based on giving full satisfaction. Concerns frequently accept a loss rather than displease a customer.

The Chesapeake & Ohio sends this logan to its railroad employees: "The customer is always right." The idea is that a railroad sells service and that the buyer of service is entitled to the same courteous and satisfactory treatment that he would get in a store. That's correct.

The customer, of course, is not always right—not by a long shot. But the general attitude, that he is always right, assures him of a square deal in cases where he is right and the seller wrong.

The hardest job in the world is handling the public—selling goods or service. The average person is never quite as unreasonable as when he is spending his money, particularly for necessities. The industries that sell him his amusement have him pretty well cowed.

The way a courteous and obliging clerk is imposed on and barked at by some customers is enough to make the blood of any fair-minded person boil.

These human beings who sell us store goods, railroad tickets and the like—let us keep in mind that they are human, not just business automatons, and that the sharp and unreasonable word stings them as much as it would us.

The campaign for courtesy in handling the public is fine enough. But it's about time we had some campaigns for courtesy by the public in its dealings with clerks and other agents of business. Most modern business transactions are mutually profitable. Both sides should be fair and kind.

A SATISFACTORY SEASON.

Discouraging weather conditions in the spring made the possibility of an average harvest in this Province seem rather dubious, but these fears have fortunately been dispelled with the advance of the season. The fall wheat came through the winter in unusually fine condition, and now, at harvest time, it is generally considered to be a crop somewhat better than average. The spring grains were sown late, and at first made slow progress, but during the past month they have come along so rapidly that in most parts of Ontario the yield will be close to average. The acreage sown to feed grains, however, was unavoidably smaller than usual, so that the total harvest of these grains will undoubtedly be considerably less than it was last year. This, coupled with the smaller harvest of oats in the West, may bring a comparative scarcity of feed before the winter is over, and this is possibly the most serious aspect of the situation from the Ontario farmer's point of view. On the other hand, hay—particularly alfalfa and the clovers—have given a good average yield, and silage corn, while late, promises to fill its usual place on the dairy farms. The outlook for a good crop of seed corn in the southwest, however, is not so bright, and depends largely on the weather from now on and on a late fall. Potatoes show every sign of a heavy yield in most of the counties, and roots are equally good.

All in all, the Ontario farmer has found the season a much more satisfactory one than early prospects warranted. The bottom had not fallen out of the dairy market in spite of the low levels of some months ago; eggs are higher than they were a year past, wheat promises to be a good cash crop, and hogs have made a sudden turn for the better. Should the West suffer a poor harvest, while it will be sincerely regretted in the East, the reaction is more likely to be felt in eastern industrial centres than on the farms. —Brockville Times and Recorder.

TALK IS NOT REALLY CHEAP.

Parliament has become a very talkative body. The average member of the Commons does not believe that so far as he is concerned—actions speak louder than words, says the Financial Post. In practice he proceeds more on this rule—you can't speak too long or too often.

It is difficult to say just how many words were spoken in Parliament during last session, but those who have attempted to figure it out have about come to the conclusion that a word was said for almost every man, woman and child in the country.

Here is how this is arrived at. The House of Commons Hansard for the session has 5,050 pages. Set solid it contains about 960 words to a page, which means about 4,850,000 words. Of course, all the pages are not solid, but on the other hand, some of the type is very small. So it about evens up. On the same basis of estimating the members of the Senate uttered about 960,000 words.

But these figures, which account for 4,850,000 words, make no allowance for the words spoken in committees. As some of these are in session sometimes for between two and three months, it is easy to see how the volume of words in these mounts up. Both Houses have their committees, and their number is increasing.

Senator McCoig has suggested that radio be substituted for Hansard. The proposal will not be popular among the members, for among other things it would do away with that veritable mine of information in the form of old speeches contained in Hansard, which are a never-failing inspiration, especially to those who are not prolific in ideas.

Talk is said to be cheap, but it costs money at Ottawa.

FANTASY AND FACT IN YOUTH.

At a recent conference of psychologists and educators the question of the proper direction of leisure-time activities was discussed from many points of view. Common-sense advice was given to the mature and especially to the aged who are considering retirement from regular business. It was generally admitted, however, that the problems presented by the play and leisure time of youth were far more complex and serious than any other which engaged the attention of the conference.

The day dreams, ambitions and fantasies of children, from nursery and kindergarten age, came up for discussion. Eminent psychologists emphasized the necessity of parental and school study of child fantasies. Rightly controlled, fantasy was declared to be "a rich possession of the human race." Most men create for themselves a world of fantasy, but their sense of reality prevents mischievous results from the tendency to dream and imagine conditions different from and more alluring than those that exist. But fantasy in youth may lead to lapses and delinquencies. Hence children's day dreams and fancies should be carefully studied by parents and teachers and directed into safe and wholesome channels.

There is nothing particularly modern or scientific in the idea that parents should know their children, gain their confidence, become their intimate companions and guides, and cultivate the art of eliciting helpful information regarding childish aspirations and childish perplexities. But every tragic case of juvenile crime, or of crime in some degree attributable to abnormality that might have been discovered and cured, serves to focus attention on that essential need.

It is not enough to attend to the physical welfare of children; it is not enough to give them facts and mere dry knowledge. Science is very important in education, but the emotions, the will and the imagination should not be neglected. If the best kind of imaginative literature—the literature of adventure, travel, biography and healthy fiction—is not opened up to them, children may find secret satisfaction in the literature of degeneracy, which is moral poison.

The chief aim of education is, after all, the development of character.—Chicago News.

UNCERTAINTIES IN SPAIN.

King Alfonso, in an interview with a Times representative, denied that there is any basis for the rumors of an impending political crisis in Spain which might involve the monarchy itself. This denial would be corroborated by the general tenor of the King's remarks. If Alfonso had serious expectations of the overthrow of the Rivera dictatorship and the return of the old party chieftains, it is not likely that he would have spoken of the latter in terms that were more than uncomplimentary. The King accused them of combining inefficiency with graft. He ascribed the present campaign against the Directory to a venal press which the Rivera regime has deprived of its time-honored subsidies. A constitutional monarch who will take such a tone with parties and politicians is either not afraid or doesn't care.

Primo de Rivera's experiment can point to very few of the achievements of its Italian model. The Dictator has failed to win the enthusiastic support of the Spanish people. If he has nevertheless managed to hold on, it is because he has avoided arousing popular hostility. Spaniards have been too long schooled in cynical indifference with regard to their partisan statesmen to display exceptional interest in the Directory. Primo de Rivera, unlike Mussolini, has not brought new blood into the service of the State, though he has made a beginning toward purifying and revivifying public life by the promulgation of a comprehensive municipal law which confers extensive powers of local autonomy. If put into force, it should go far toward eliminating the ancient system of municipal government directed from Madrid in the interest of party advantage and graft.

The issue upon which the Dictator came into power remains unsettled. It is Morocco. An attempt has been made to drag the Spanish Army out of the bog in which the incompetence or worse of political Generals mired it. By drawing in his lines in the Riff and restricting himself to the defensive, Primo de Rivera has succeeded in bringing home 25,000 men and curtailing expenses. But the Moorish tribesmen have taken advantage of the situation to bring increased pressure against the Spanish positions, and the reports from the front continue to be "unsatisfactory." The Dictator's tenure of office would thus seem to be largely dependent upon which the Spanish people wants most—domestic reform or military "glory."—New York Times.

EDITORIAL NOTES AND COMMENT.

An enterprising American has invented a vacuum cleaner to attach to automobiles. What is really needed is an ambulance for a trailer.

A Russian delegate to the scientists' convention aroused sympathy because he could afford only one meal a day. What about the woman who diets on a baked apple and a little orange juice?

The reason more Americans visit Scotland now is probably due to the fact that after a winter of saxophones a summer of bagpipes is positively enjoyable.—New York Herald-Tribune.

Knee skirts and deep decollete will be fashionable next winter, reports Paris. French fashion dictators, like French statesmen, are playing both ends against the middle.—Chicago News.

Brandon Sun: If only someone will discover where summer is resorting, we'd go there.

Times are improving elsewhere than on the farms, though soaring grain prices have been getting most of the attention—quite naturally, since the average man has gotten accustomed to regard rising prices as the sure sign of prosperity's approach. (As soon as times get good, "they" get ready to take our money from us. The more we get, the more we have to pay.) Railroad freight traffic continues climbing steadily. If the upward movement isn't checked, another month will find the roads moving as much freight as a year ago when times were booming.

Advertising Pays

If you have Lost Anything, Found Anything, or Want Anything, try an Advertisement in the Examiner

WISE AND OTHERWISE

A man who looked into a girl's window will recover but will never look the same again.

Finding a horse shoe or laughing when the boss pulls a joke are both considered signs of good luck.

The man who said figures couldn't lie wasn't a tax collector.

Arizona is called the cactus state. So is the state of matrimony.

Being sensible takes a lot of practice.

A robber worked all night one night and made only six dollars.

The stingiest man on earth didn't want to pay his room rent because he had insomnia.

Where you start does not matter It is much better to be a former poor man than a former rich man.

A man who swallowed 27 spoons certainly has a silver lining.

Many a man marries a woman simply because he admires her good taste in selecting a husband.

A hen laid an egg nine inches around, and we'll bet the old-timers say it is as big as a hailstone.

Mexican actress has had a five-year run, but the Mexican bandits have had a much longer run than that.

The radio expert who spills sulphuric acid on his clothes finds everything isn't acid should be.

One thing always considered good taste is fresh peach ice cream.

Frogs are being shipped to China where they will be raised if they do not croak.

RADIO PROGRAMS

MONDAY, AUGUST 18

WEAF, NEW YORK— 492

7.30-8.30 p.m.—Max Brick, tenor; Modena Scoville, piano.
8.20 p.m.—"Tea Drinking in Japan," by Paul Cornell.
8.30-10.00 p.m.— U.S. Marine Band
10.00-10.20 p.m.—"The White House', by F. J. Haskin.

WNYC, —NEW YORK—526

8.3 0p.m.—Popular songs.
9.00 p.m.—"Insomnia; Cause, Prevention and Cure," by Dr. Thomas Darlington.
9.10 p.m.—Marabelle Pratt, soprano; V. Conradi, baritone.
9.45 p.m.—Dance music.

WJZ, NEW YORK—455

7.00 p.m.—Gotham Hotel Orchestra.
8.15 p.m.—Talk.
8.30 p.m.—Organ recital.
9.15 p.m.—'Round the World Flight,' by Major L. D. Gardner.
9.30 p.m.—Popular songs.
10.00 p.m.—Jascha Gurewich, saxophone.
10.30 p.m.—McAlpin Roof Orchestra.

WHN, NEW YORK—360

6.30-7.30 p.m.—Alamac Orchestra.
7.30 p.m.—Feature.
8.00-8.30 p.m.—Roseland Orchestra.
8.30 p.m.—Boys' Period; songs.
9.00 p.m.—Palisades Orchestra.
9.30 p.m.—Melody Four Male Quartet.
10.00-11.00 p.m.—Shack's Orchestra.
12.00 p.m.-2.00 a.m.—Midnight show

WOR, NEWARK—405

9.30 p.m.—Hazel Rose, soprano.
2.45 p.m.—Madelaine Ceres, piano.

WHAR, ATLANTIC CITY—275

7.30 p.m.—Talk by James Burt.
8.00 p.m.—Seaside Orchestra.

WDAR, PHILADELPHIA—395

7.30 p.m.—Dream Daddy.
7.50 p.m.—Movie review.
8.00 p.m.—Arcadia Orchestra.
8.30 p.m.—Artist recital.
9.30 p.m.—Stanley Theatre features
10.00 p.m.—Arcadia Orchestra; Fry's Orchestra; songs; minstrels; Benson's Orchestra.

WBZ, SPRINGFIELD, MASS. 337

7.00 p.m.—Baseball scores; market reports; talk; Industrial Conference Board news.
7.30 p.m.—Bedtime story.
7.40 p.m.—A. E. Bach, baritone; Katherine Gravelin, piano.
9.00 p.m.—Olive Perham, contralto.
9.30 p.m.—A. Redmond, baritone.
10.00 p.m.—J. C. Higgins, interpretations.
10.55 p.m.—Time signals; weather report.

WNAC, BOSTON—376

6.30 p.m.—Dinner concert.
8.10 p.m.—Play, "Happy Moments."

WGY, SCHENECTADY—350

8.40 p.m.—Baseball results.
8.45 p.m.—Vocal and instrumental solos; "Movie Notions," by Quinn Martin; "Your Vacation, What Does it Mean?" by F. W. Clarke.

WGR, BUFFALO—319

9.00-11.00 p.m.—Vocal and instrumental solos; orchestra; address.

KDKA, PITTSBURGH—326

8.00 p.m.—Baseball scores.
8.40 p.m.—Stock and market reports
9.00 p.m.—Orchestra; vocal solos.
10.00 p.m.— Greb-Stribling prize-fight.

WWJ, DETROIT—516

8.00 p.m.—Detroit News Orchestra.
8.30 p.m.—Schmeman's Band.

WCX, DETROIT—517

7.00 p.m.—Music.
9.30 p.m.—Music.

WCBD, ZION, ILL.—345

9.00 p.m.—Mixed quartet; vocal and instrumental solos; readings.

WTAS, ELGIN, ILL.—286

8.15 p.m.—Organ recital.
9.30 p.m.-1.00 a.m.—Orchestra; vocal and instrumental solos.

WOC, DAVENPORT, IOWA—484

8.00 p.m.—Sport news; weather forecast.
9.00 p.m. —Vocal and instrumental solos.

COOL.

A woman can dress modestly for the street so her whole outfit, including shoes, will weigh only 28 ounces. If a man wears less than four and a half pounds of clothes, the policeman is apt to senhib Kfbome. Discovered by a Boston reporter. Either outfit costs over $60.

Men get a raw deal in hot weather. After watching some of the semi-stripped women tripping along coolly on the streets, a perspiring man wonders if he isn't ethically entitled to walk abroad in pajamas. Equality for sexes.

CATTLE, GRAIN AND PRODUCE

Peterboro—Toronto—Montreal Winnipeg

RETAIL.

Fruit.

Bananas 20-40c dozen; oranges 25-80c dozen; grapefruit, 2 to 3 for 25c; lemons, 30-40c dozen; apples: table, 40c dozen; green, 25-35c measure; Red Astrakan, 60-90c; Duchess 40c peck, harvest, 50 cents a peck; pineapples, 25c each; strawberries, 25c a box; canteloupes, 15-35c; cherries, 10c qt., 6 and 11 qt. baskets, 75c-95c; plums, blue, 25c qt., red and yellow, 20c qt.; greengages, 6 quart basket, 90c-$1.00; California peaches, 3 for 10c, 5c apiece; gooseberries, 15c qt.; pears, 50-60c dozen; small pickling pears, 20c qt.; watermelon, $1.25-$1.50 each; currants, red, 10c a box, 25c quart; black, 20-25c a box; raspberries, red and purple, 15-20c box ;blueberries, 25c quart, 50c basket thimbleberries, 30c box; green grapes, 30c pound; California figs, 5c each.

Vegetables.

Potatoes, 25-35c a peck; beets, 5c bunch; carrots, 5c bunch; cooking onions 3 lbs. 25c; green onions, 5c bunch; Spanish onions, 3 lbs., 25c; pickling onions, 25 cents a quart; cabbage, 5-15c head; leaf lettuce, 5c bunch; celery, 15-30c; parsley, 5c; watercress, 5c; cucumbers, 5-15c each; gherkins, 20c quart; tomatoes, 10-25c lb; 75c-$1 basket; radishes, 5c bunch; peppers, 5-10c each; Lima beans, 10c pound; butter and green beans, 10c qt.; green peas, 3 quarts, 25c; shelled, 25-35c quart; vegetable marrow, 10-15c each; squash, 15-20c each ;corn, 30-40c dozen.

Dairy Products.

Butter, creamery, 37-40c pound; dairy, 35-38c pound; baking, 25c pound; lard, 24-26c pound; shortening, 19c pound.
Cheese, 25-35c lb.
Eggs, 32c dozen.

Fish.

Salmon trout, 25c lb; white fish, 25c lb; haddies, 18-20c lb.

Meats.

Beef, 8-30c lb; veal, 10-30c lb; lamb, 15-45c lb; mutton, 10-25c; pork, 15-35c; bacon, 28-43c; sausage, 18-20c; chicken, 20-35c lb.

Flour.

Flour, ½ barrel, $4-$4.50; pastry flour, 24 lb. bag, $1.10.

WHOLESALE.

Grain.

Fall wheat, $1.25 per bushel; oats, 50-55c; rye, 65-75c; barley, 65-70c; peas, $1.25.

Hay, Bran, etc.

Hay, loose, $16; baled, $17-$18; baled straw, $9-$12; bran, $30 ton; shorts, $32 ton.

Hogs.

Live hogs, thick, smooth, $10.00 a cwt.; select graded, $11.00; dressed, head on, $16.00; head off, $16.50.

Hides and Wool

Hides—Cow, 6½-7c lb; horse, $2-$2.50 each; calf skins, 12c lb; lamb skins, 25-50c each; shearlings, 20-25c each.
Wool, 25-28c lb.

MONTREAL PRODUCE.

MONTREAL, August 17. — The domestic trade in cash grain was very slow on Saturday. The flour market was firm and quiet. A firm feeling prevails in millfeed and the demand is good in rolled oats. An active business is passing in eggs. The local buttar situation is firm. The cheese market closed firm. Demand for beans at $3 a bushel is good.

QUEBEC BUTTER.

ST. HYACINTHE, Que., Aug. 17. —At the local dairy board on Saturday 100 boxes of pasteurized butter sold at 35½c, 200 boxes No. 1 at 34 1-2c and 350 boxes cheese sold at 16 1-2c.

CHEESE PRICES.

CORNWALL, Ont., August 17. — On the Cornwall cheese board on Saturday 1574 boxes of white and 1220 colored were offered; all sold at 17c.

VANKLEEK HILL, Ont., Aug. 17 —At the regular meeting of the Vankleek Hill cheese board there were 998 boxes of white and 407 colored boarded; all sold at 16 15-16c.

BELLEVILLE, Ont., Aug. 17. — At Saturday's session of the Belleville cheese board there were offered 2745 boxes, 1580 sold at 17 15-16c and 450 at 17¼c; balance unsold.

NAPANEE, Aug. 17.— At to-day's cheese board meeting there were boarded 145 white and 790 colored,440 boxes sold at 17 1-16c; balance refused.

MADOC, Ont., August 17. — At Saturday's meeting of the Madoc cheese board 308 boxes were offered and sold at 17 1-8c.

CHICAGO LIVESTOCK.

CHICAGO, August 16. — Hogs, receipts 4000; uneven; desirable grades steady to 10c lower than Friday's best prices; others mostly unchanged from yesterday's low point or slightly better than Wednesday; poor shipping demand; top 10.10; bulk good and choice 160 to 325 lb. butchers 9.60 to 10.00; desirable 140 to 150 lb. averages 9.25 to 9.40; packing sows 8.35 to 9.75; good and choice strong weight killing pigs 8.50 to 9.00.

Cattle, receipts 500; compared a week ago better grades fed matured steers and all grades yearlings 15c to 35c higher; lower grades steady to strong; grass steers steady to 25c lower; extreme top matured steers 11.20; best yearlings 11.10; grass cows and heifers 75c off; spots more on cows; canners and cutters and grain fed kinds 25c to 50c lower; bulls 50c to 75c lower; dealers 1.50 to 2.50 igher; bulk prices follow: fed steers and yearlings 8.50 to 10.50; rangers 7.40 to 8.25; fat cows 4.00 to 6.25; fat heifers 6.00 to 8.00; canners and cutters 2.50 to 3.25; veal calves 10.00 to 12.00.

Sheep recepts 2000; to-day's receipts mostly direct; market steady; few medium to good native lambs 12.85 straight; for week around 4500 direct; 186 cars feed lots, compared week ago; range lambs strong to 15c higher; natives 50c higher; sheep steady; feeding lambs 25c higher; week's tops range lambs 14.00; natives 14.15; fat ewes 7.75; feeding lambs 13.25; week's bulk prices follow: fat lambs 13.25 to 13.80; fat ewes 5.25 to 7.50; feeding lambs 12.75 to 13.10.

CHICAGO GRAIN.

CHICAGO, August 16. — Feverish activity and sharply higher prices for all grain, especially corn, were witnessed to-day. Official predictions that no summer weather would come to Chicago and the adjoining parts of the corn belt this season were largely resonsible, owing to the unfavorable condition of the corn crop as a whole. The most extreme advance in prices was for May delivery of corn, which soared 5¼ to 1.21 1-2. The opening which varied from ½c to 5¼c higher, with Dec., 1.17 to 1.19 and May 1.18 to 1.21 1-2, was followed by many swife changes within the initial range, but mostly near to the top level.

A THOUGHT

The Silver Spoon.

At one year old he was fed from a silver spoon.

At seven years old he was never denied anything.

At fifteen he was at the best school and would not study.

At twenty-three he was still at the University.

At thirty he had never done a real day's work in his life.

At thirty-five he divided his time among dance halls, theatres and restaurants.

At forty he was dissipated and useless.

The Tin Spoon.

At one year old the only spoons he knew were tin.

At seven years old he had learned to obey.

At fifteen he was head of his class at school.

At twenty-three he was earning his own living.

At thirty he was supporting a wife.

At thirty-five he was a factor in the business world.

At forty he was a leader among men.

FELL TO DEATH.

Hoisting Engine Operator Dropped 75 Feet To Floor of Lock.

ST. CATHARINES, Ont., Aug. 18.— The third fatality within a week occurred about eight o'clock Saturday night at Lock Three when William J. Hutchinson, 42, was instantly killed by a fall of 75 feet. Hutchinson, who was a hoisting engine operator, was using a wrench upon some machinery, when something gave away, causing him to lose his balance, falling to the concrete floor of the lock, alighting on his head. He was a native of St. Catharines and leaves a widow, two small children, aged mother, two brothers and three sisters. An inquest will be opened to-morrow.

NEWS FROM APSLEY.

Sunday School Held Annual Picnic. A Good Programme.

APSLEY, Aug. 18.—St. Stephen's Sunday School had their annual picnic at the home of their teacher, Mrs. Philip Tanner, Chandos; and favored with fine weather, spent a most enojyable day. Dinner and tea were served on the lawn, about 60 guests, besides the scholars, participating in the good things provided. The morning was spent in games, and during the afternoon sports and a softball game were the attractions. The prizes for the races were donated by Peterboro friends—Mr. and Mrs. Walter Miller, Fred. Haggart, Mrs. Haggart, Miss K. Martyn—whose kindness was very much appreciated, and to whom warm thanks were extended.

The races resulted as follows:

Girls—Charlotte Masters, Katie Tanner.

Tots—Virginia Smith.

Young women—Laura Tanner, Minnie Tanner.

Men — Walter Miller, Charles Smith.

Women—Mrs. R. Tanner, Mrs. W. Miller.

Boys—Wesley Johnston, Victor Tanner.

Boys, over 12—Eddie Everett, Ernest Tanner.

A sum of about twenty dollars was netted from the proceeds, which Mrs. Tanner intends to give the wardens toward necessary repairs for St. Stephen's Church.

Outside guests present were: Mr. Hinchcliffe, Mr. Finch Miller, Mr. and Mrs. Walter Miller, Fred. Haggart (Peterboro), W. J. Chadwick (St. Catharines), Mrs. Franks (Omemee).

The two oldest ladies present, Mrs. Beggs and Mrs. Roberts, both 80 years of age, each received a present.

CAKE FROSTING

Add a teaspoon of cold water to the white of each egg you beat up for cake frosting or meringue.

Mothers!

Give the children WRIGLEY'S after every meal

A prominent physician says:

"It is surprising how free from decay the teeth can be kept by using gum after each meal."

You know how hard it is to get the children to clean their teeth. By giving them WRIGLEY'S you not only reward them for cleaning their teeth, but *the reward is actually the means of performing this important service!*

WRIGLEY'S aids digestion too, and acts as an antiseptic wash for the mouth and throat. Several flavors—all of WRIGLEY quality.

The Flavor Lasts

BIRTHDAY PICNIC.

Samuel Black of Warkworth, 91 Years Old, Honored By Family.

WARKWORTH, Aug. 18.—A very happy event took place at the home of Mr. Jas. H. Black on Friday in the form of a birthday picnic in honor of his father, Mr. Samuel Black, who is ninety-one years of age. About sixty of the relatives and very close friends were present, and many were the best wishes extended to Mr. Black, who ably replied and thanked his children and friends for the pleasant day.

Mr. George Murr of Sault Ste. Marie and three neices of Castleton visited his neice, Mrs. W. B. Baker, on Friday afternoon.

Miss Hilda Garbutt and friend, Miss Norma Black, returned on Thursday evening after spending a few days with relatives in Drayton and Toronto.

Miss Helen M. Baker has returned after spending a few days with her sister, Mrs. H. B. Wilson, Hastings.

Miss Jean Garbutt of Drayton is visiting Mr. and Mrs. F. W. Garbutt.

Mr. and Mrs. W. A. Losie and Lorna have returned to the city after spending a few days with Mrs. C. Pollock and other relatives.

NEWS OF BETHANY.

Peterboro Team Failed To Put In An Appearance.

BETHANY, Aug. 18. — Miss A. Irwin who has been cinfined to her bed for the last year, has been removed to the Nicholls Hospital, Peterboro, for further treatment.

The Misses Clartce and Edna Blake of Toronto, spent a few days, the guests of their sister, Mrs. W. Price.

Miss Mildred Sisson is visiting friends in Peterboro.

Quite a number from here attended the circus in Peterboro on Thursday.

Mr. and Mrs. Ernest Fallis spent the week-end, the guests of Mr. and Mrs. F. C. Dawe, Lake Katchawanooka.

The main street which has been graded and gravelled, is greatly improved.

The exhibition ball game between a Peterboro team and Bethany which was to be staged on Thursday evening was a disappointment to a number of fans on account of the Peterboro team failing to come.

Mr. and Mrs. R. L. Crerar, who have been spending several weeks up the lakes returned on Friday and left for a week's trip in Western Ontario, visiting relatives.

A Letter Is As Good As A Call

The Banking-by-Mail Service of the Bank of Montreal is so satisfactory that many of our customers conduct all their transactions with us through the postal service.

If you wish to open a Savings or Chequing Account, if you are in quest of information, or if you desire advice on some banking problem, you have merely to write our nearest Branch.

BRANCHES IN PETERBORO

Corner Water and Simcoe Streets — E. S. MARTIN, Manager

George Street — C. S. CUMMER, Manager

BANK OF MONTREAL

Established over 100 years

TOMATO GROWERS WERE SWINDLED

Investigators State Growers Were Deliberately Misled Regarding Returns.

SMALL CUCUMBERS BRING GOOD PRICE

Constant Picking is Required To Get the Best Results.

With a steady demand and satisfactory prices growers of pickling cucumbers have found that production of this crop is profitable, and in some districts the output is steadily increasing. To grow the "cukes" successfully the plants must be well cared for but local producers have found that returns make it worth while to use a portion of the farm for their cultivation.

Suitable Land.

A medium heavy sandy loam or a clay loam with plenty of humus is recommended. Cucumbers will grow on a variety of soils, but the yield will vary according to the characters which each kind of soil possessca. Sandy light land is usually deficient in humus or organic matter and dries out too quickly during the dry months, which results in a short yield. On the other hand a clay loam may become more packed and hard from heavy late spring rains, and for this reason may be found to be somewhat unfavourable. For this reason farmers favour a medium heavy soil.

Land which has been well farmed previously, or new land entirely are capable of delivering the best yields

Cucumbers can not be successfully grown on worn out land. Strong growing vines are necessary for the good yields and continuous production and the moisture-holding capacity of the land is one of the factors that determines whether the crop will be satisfactory. Fields intended for the cultivation of cucumbers should be ploughed early and kept well worked. Well rotted stable manure is the best fertiliser, and should be thoroughly worked in.

Seeding.

There are two ways of seeding. First, drilling the seed in rows five feet apart, and second, planting the seed in hills three feet apart, in rows placed five feet apart. There is less labour if the drill method is adopted; plants are better distributed, and the cultivation is made easier.

Nicotine sulphate dust is effective in controlling the attack of the striped beetle, which is regarded as one of the most destructive pests. This can be applied as soon as the growth appears. The same treatment will kill the weevil.

Harvesting.

The highest price is paid for the smallest cucumbers, and it is important that the vines be picked clean, to prevent the formation of a large unmarketable crop. Regular picking is necessary ti get the best returns and the harvesting of the crop is the heaviest item of expense.

THE CONTROL OF POTATO INSECTS

Cheapest Poison for Potato Bugs is Arsenate Of Lime.

The chief potato insects in Ontario are the common potato beetle, the flea beetle, the leaf hopper and the green or pink aphis.

The cheapest poison for the potato beetle is arsenate of lime (calcium arsenate) at the strength of 1½ pounds to 40 gallons of water, or better, of Bordeaux mixture. Paris green,1 to 2 pounds to 40 gallons, is a good killer but much more expensive. Some prefer to use 1 pound Paris green and 1 pound arsenate of lead to 40 gallons of liquid. Any of the above poisons may be applied as a dust but should first be diluted with from 10 to 20 times their own bulk of hydrated lime. An old burlap sack forms a handy duster for small areas. Put a few pounds of the poison in the sack stand on the side the wind is from, and shake the bag over each plant.

It is very important to apply the poison while the young bugs are small; in fact, just after they have hatched. Repeat as soon as seen is desirable.

The flea beetle is a tiny black beetle the size of the head of a pin. It eats small holes in the leaves. The best control for it is to use Bordeaux mixture (4 lbs. bluestone, 6 pounds hydrated lime, and 40 gallons of ater) with any of the above poisons. Apply as soon as the beetles are seen to be abundant enough to justify it.

The leaf hopper is a small but active pale green insect, which works on the underside of the leaf, and then sucks the juice out of it. At the same time it injects a poison which causes a a great deal of tip-burn on the leaves, which is often quite destructive and may be spoken of as a form of early blight, though it is not what the botanists call this disease.

This insect is best controlled by spraying the potatoes on both the under and the upper side of the leaves with the Bordeaux mixture.

The potato aphis is a small sluggish (not active) green, or in some cases, pink insect. It works on all parts of the new growth, and by sucking the juice, stunts and weakens the plants. It is also a great carrier of mosaic and leaf-roll diseases.

Control consists in spraying heavily with nicotine sulphate 40 per cent (or black leaf, 40) as soon as the aphids are at all numerous. The spray will only kill them if it hits them.

All the above sprays may be combined in one if all four insects are present. Often it does not pay to use the nicotine sulphate, but by combining the arsenate of lime, or Paris green or arsenate of lead with Bordeaux mixture, excellent results may be obtained on the first three insects mentioned. It should be remembered that Bordeaux is a great preventative of rot and also invigorates the plants, thus leading to greater yields. Hence it will practically always pay to use Bordeaux with the poison when controlling insects. It makes the poisons absolutely safe at almost any strength.

Spray before the daamge is done, not after it, and cover every plant well each time to get good results.

—L. Caesar, Provincial Entomologist.

CORNS

Quick Safe Relief

Dr. Scholl's Zino-pads stop corns hurting *instantly*. Remove the *cause*—friction and pressure. They are thin, medicated, antiseptic, waterproof. Absolutely safe! Easy to apply. Get them at your druggist's or shoe dealer's.

Three Sizes—for corns, callouses, bunions

Dr Scholl's Zino-pads

"Put one on—the pain is gone"

AGREEMENT SIGNED

(Continued from page 11)

dawn, and hope soon to see daylight."

Chancellor Marx thanked Premier MacDonald especially for "the human understanding" with which he had dealt with the delicate problems.

Ambassador Kellog said: "I may be too much of an optimist, but I believe this settlement is the dawning of a new day, the hope of millions of people, the revival of industry and prosperity so necessary to the happiness and progress of mankind."

Not Fully Satisfied.

Neither the Germans nor the French were fully satisfied with the compromise agreement on the Ruhr evacuation, but both delegations scored many points which they believe will appeal to their publics and ease the way in obtaining ratification.

The specific promise of the French to evacuate the Ruhr absolutely within one year from August 15 and to evacuate Dortmund immediately are great prizes for the German delegates, although they had hoped that the period would be narrowed to six months.

MacDonald Praised.

Premier MacDonald won the admiration of all the delegates by the fearless and dashing manner in which he handled the tangled Ruhr situation, speaking with equal frankness to both M. Herriot and Chancellor Marx and doing much to keep war time animosities down.

The French and German delegates had many long conversations during the conference concerning their future tariff arrangements, and at times this commercial feature threatened to be a serious handicap to the Ruhr settlement.

But they finally agreed to meet October 1 in Paris to begin negotiations for a commercial treaty, and the German delegation insists that it made no trade on tariff arrangements to gain the Ruhr evacuation decision and that it will begin negotiations in Paris untrammelled by any pledge to admit Alsatian iron ore or other French products free.

CAMPBELLFORD MAN WAS HONORABLY DISCHARGED

Charles Brown Believed To Have Been Victim of "Frame Up."

CAMPBELLFORD, Aug. 18. — Charles Brown, a local teamster, who was arrested and taken to Trenton on a serious charge laid by a young girl in that town, was honorably discharged when the case was heard by the Magistrate in Trenton, who decided that there was no ground for the complaint. Brown is back at work here. He is a young man of industrious habits, and from the first those who know him believed that he was the victim of a frame-up.

Young Men Acquitted.

Two young men from here who have been waiting trial since last spring on a charge of stealing liquor were tried in Cobourg on Friday and acquitted.

Personals.

Mrs. Orin Sickles of Sydney, N. S., whose husband is manager of the Wm. Davis Co.'s branch in that place, accompanied by her child, is visiting her husband's sister, Mrs. Sam Covert. Mr. Sickles was raised in Campbellford and educated in the local schools.

Miss Blanche Bidgood of Haileybury is spending a few days at the home of her uncle and aunt, Mr. and Mrs. Sidney Bidgood, Front street.

Clarence Wallace of Toronto is visiting his grandmother, Mrs. C. A. Wallace, Front street.

Master Melvin Dunk is visiting friends in Peterborough.

Misses Vina and Irene Dunk spent a week with friends in Hastings.

Mrs. Frank Menzies won the electric reading lamp at the Regent Theatre Friday night.

Venus is our brightest planet.

BOY VAMPED BY GIRL TO MURDER, POLICE BELIEVE

Sheriff's Theory of Florence McKinney's Share in Cora Raber's Death.

PROOF OF HER POWER

Victims Wedding Dress, Worn When She Met Zupke, Disappears.

BENTON HARBOR, Mich., Aug. 16.—That Florence McKinney, demure farm maid, who has declared that she drove Emil "Ace" Zupke's automobile while he, sitting beside her, strangled her rival, Cora Raber, brought on the murder, if she did not actually suggest it, is the belief of Sheriff Bridgman.

The sheriff also announced that evidence obtained in all-night questioning of the girl and Zupke indicated that they may have killed the girl in or near the McKinney home, instead of in the automobile, and then taken the body away in the car.

Theory of Sheriff.

It was not that Florence wanted to be the bride of the young farmer who had been thrown out of his own home by his father two weeks ago, the sheriff believes. It was not that the pretty nineteen-year-old girl now held in the Berrien County jail on a charge of murder became suddenly insanely jealous.

It was simply because she wanted to see how much power she had over the youth who had promised to marry Cora Raber to give a name to her expected child, but, instead, killed her and hid her body in a clump of weeds by an abandoned railroad track, seven miles from Benton Harbor.

Florence, the sheriff holds, had shown power as a "vamp" over "Ace" when she took him away from Cora. But she didn't want him to marry her, and had no intention of his doing so, Bridgman says she revealed in the night of questioning.

Another development came when the slain girl's mother said that Cora, expecting Zupke to take her to St. Joseph and marry her, had worn her wedding gown, a white satin dress, when she left home on the evening of August 6 to meet him. The dress has not been found.

When Cora's body was found it was clad in a brown slip, a garment which Mrs. Raber did not recognize as anything that her daughter had possessed.

The white shoes, white silk stockings and silk lingerie were intact, but the gown was missing and no trace of it has been found.

No one but Florence was at the McKinney home when Zupke and Cora drove up, the sheriff has been informed. Florence's father is working down State and her three brothers and sister were away.

Sheriff Bridgman questioned Zupke and Miss McKinney closely to ascertain if they had taken Miss Raber somewhere besides to the lonely spot where they placed the body, and taken the gown off, but both denied that they had done so.

Girl as Housekeeper.

Miss McKinney has been head of the McKinney farm household since the death of her mother a few years ago, it was learned. She has a sister, Jennie, and three brothers, Otto, John and Ramsse. Except for a short time a year ago when she worked in Benton Harbor, she has been housekeeper for her father, sister and brothers.

The sister and brothers accompanied her when she went to St. Joseph and surrendered to Sheriff Bridgman and told him that she was with Zupke, driving his car, when he strangled Cora Raber.

Except for her voluntary confession, the sheriff said, her part in the murder might never have been known, for Zupke never mentioned her in his confession made two hours before she appeared, and even after she had confessed he denied that she had been with him.

Confronted with her confession, however, he admitted, the sheriff said, that he had told Florence when he drove up to her home with Miss Raber that he "guessed he'd have to kill Cora to get her out of the way." It was then, both confessed, that he said to Florence:

"If you love me, if you ever want to do anything for me, do it now."

BLINDED.

More than 200 American children were blinded in one or both eyes this year celebrating the Fourth of July with fireworks. So claims National Committee for Prevention of Blindness, after checking up.

It's less than one child out of every 100,000 in the country. No statistics were kept, but years ago the rate was much higher. Safe and Sane Fourth was as wise a move as this country ever made.

New coins to be put in circulation in Austria are to be called the "schilling," "doppel-schilling" and "half-schilling" out of compliment to Great Britain.

Every 10c Packet of WILSON'S FLY PADS WILL KILL MORE FLIES THAN $8.00 WORTH OF ANY STICKY FLY CATCHER

Clean to handle. Sold by all Druggists, Grocers and General Stores

THE HIGHEST PAID LADY IN CHICAGO

She Bosses 3,000 Men and Has Time to Raise Children.

CHICAGO, Aug. 16.—The highest salaried business woman in Chicago—and one of the highest paid in the world—is Mrs. C. H. Boyer.

As superintendent of agents for the United States National Life Insurance Company, she gives orders to more men than any other woman in the country.

For 30 years Mrs. Boyer has been "bossing" from 1,000 to 3,000 accident insurance agents.

With her husband, C. H. Boyer, she has built up and directed two large accident insurance companies, at all times having complete charge of the field force of agents, determining their policies and sales methods.

Side by Side.

Thirty years ago in Philadelphia she decided to enter business with her husband. Since that day she has worked side by side with him in his office with the exception of a few months when she remained at home to bring two children into the world and rear them through the first weeks of their infancy. She has at all times maintained her home as though she had 24 hours a day for such duties.

The first company of the Boyers was the General Accident Fire and Life Assurance Corporation with which she remained 17 years until Albert M. Johnson, millionaire president of the National Life Insurance Company of the U. S. A., persuaded the Boyers to come to Chicago, 13 years ago and launch an accident insurance department of his company.

Beginning at the bottom she and her husband, who is vice-president and general manager of the company, built up the accident branch of the National until last year it was made an independent corporation.

Gets $25,000.

Mrs. Boyer gets $25,000 a year. According to Mr. Johnson she is the highest salaried woman in Chicago, probably in the whole country, and has unquestionably directed the business activities of more men than any other woman in American history.

"Men do not object to working for a woman or to taking orders from them so long as the orders are given quietly and straight forwardly," says Mrs. Boyer. "They never complain about their wives so long as the women folk keep the house running smoothly, efficiently and comfortably.

"I try to keep the business affairs of my department in just that shape. Men can find out what they want to know quickly and without fuss in my office. When I send out orders they are put simply and clearly. Men have never objected to me on the grounds of my sex. They have been uniformly courteous.

"I believe any woman has plenty of time to work eight hours in any office if she will order her home life and housework."

EIGHT OUNCES PLENTY

Milady's Costume Without Hat and Shoes Weighs Half Pound.

PITTSBURG, Pa., Aug. 16.—No wonder women know how to keep cool!

They can dress, with becoming modesty, in eight ounces of clothing. They can buy the clothing for $26.40.

Unsophisticated, unmarried men may doubt it, but it has been put to the test here and proved.

The estimate, of course, excludes hat and shoes, the heaviest items of Milady's summer wardrobe, but even with these added the total weight is just 21 ounces.

The fast-fading corset outweighs the entire ensemble. The costume of 1910 probably weighed four times as much.

Just to show Pittsburg women how to shop for an eight-ounce costume, a Pittsburg girl, accompanied by a safe, young married reporter with two children, was chosen to select the garments.

Here is a leaf from the reporter's notebook:

"Brassiere. This is a strong, web-like garment, weighing one-half ounce. The price is $1.50. A rosebud, which is nearly all the weight, is embroidered in the centre.

"Teddy or step-in. This er—er garment weighs one and one-half ounces. Price, $1.50, material silk.

(Young unmarried men are advised to turn to the sport pages.)

"Hose. Nothing secret about them. The price is $2.95, material chiffon silk. They conceal nothing and weigh one-half ounce.

"Slip. This is the real light-resisting garment. It weighs as much as the dress—two and three-quarter ounces. The material is silk, the price $3.95.

"Dress. Truly a thing of beauty—gossamer-like. It may be put in a man's pocket. It is silk, price $16.50. Weight, two and three-quarter ounces."

The total comes to $26.40. Suitable shoes, weighing up to 10 ounces, may be bought at from $5 to $15 a pair. Hats, weighing three ounces and up, may be had at $5 to $25.

And that's that. The best part of it all is that Miss 1924, thus arrayed, is every bit as modestly dressed as her old-fashioned sister—and a lot more becomingly.

Watch out for the road hog.

DEMAND TANLAC The World's Best Tonic

Over 100,000 people have testified that TANLAC has relieved them of:

Stomach Trouble, Rheumatism, Mal-Nutrition, Sleeplessness, Nervousness, Loss of Appetite, Loss of Weight, Torpid Liver or Constipation

"Ask Anyone Who Has Taken TANLAC"

OVER 40 MILLION BOTTLES SOLD

For Sale By All Good Druggists

HONEY YIELD LIGHT.

Marmora Bees Have Produced But One-third of Normal Flow.

MARMORA, Aug. 18.—Mr. James Gordanier who keeps an apiary, mentions the fact that the yield of honey locally is only one-third of the usual, this year. Bees are very backward about swarming.

Angelus Wast Late.

Where there is no town clock as at Marmora, the tolling of a church bell at certain hours throughout the day assists many in the regulation of timepieces and personal movements. What amusing results must have been last Friday evening when the bell tolled forth twenty minutes later than usual.

Neighbors and friends gathered at the home of Mrs. Roland Narrie on Friday evening for an enjoyable dance.

Mr. Percy Meljarvey of Toronto who has been visiting relatives returned home on Thursday.

Mr. Walter Colster, the cycling photographer, is to be seen making his rounds betwixt the showers..

Nurse Milliken of New York is visiting her mother at Deloro.

The Deloro Smelting and Refining Company will shortly be losing the valued services of Miss L. McCallum.

Drive slowly through towns.

TAKES OFF HOSE BECAUSE OF HOLE

Pedestrians Don't Notice Bare Legs.

NEW YORK, Aug. 16—Somebody page a psychologist and let him explain this:

Why is it that a "runner" in a girls's silk stocking immediately draws everyone's attention to her legs?

And why is it, after she has removed her stockings that few notice her?

Pert Kelton, vaudeville comedienne, was strolling through Central Park last spring when one of her stockings developed one of those annoying "Jacob's ladders."

Miss Kelton, conscious of the pedestrains' stares, noticed the accident and forthwith removed her hosiery.

"Maybe they'll stare harder than ever," she thought, "but I'll feel more at ease barelegged than with holey hose."

But it seems that the psychology of your scurrying pedestrian is such that he sees only that which he is accustomed to see.

Passes On.

He sees a young lady in a pink dress. The young lady has bare legs. The pedestrian is accustomed to seeing young ladies in flesh-coloured hose. His mind assumes that the manufacturers of flesh-colored hose performed another miracle, and skips on to the next pair of legs.

The cool breezes of springtime the saving of vulgar dollars spent for stockings, combined to decide Miss Kelton to wear no more hose.

So she has rolled her stockings into the discard. Ever since that memorable spring day she has gone barelegged, with her feet encased in toe-revealing white leather sandals.

No Flurry.

She walks through crowded streets and creates no flurry at all. Pedestrians, she says, are more apt to notice her lack of stockings after she has passed them and they scan the back ankle, where the motion of her leather sandal reveals that flesh, and not silk, is beneath.

Miss Kelton believes that her idea may be copied by girls throughout the United States. Didn't Greek and Roman maidens, some centuries ago walk through Rome and Athens in just this style of footgear? And doesn't history repeat itself?

Cleopatra wore sandals and no stockings. And Cleo in her day was no back number.

TO AVOID BREAKAGE

A silver spoon will temper glass so that anything hot may be poured in its without danger of breakage.

You Can Stand on this Wash Board

Our SMP Pearl Ware Wash Board is so strong, tough and durable that a full-grown man or woman can stand on it without doing the rubbing surface or any part of it the least harm! The enameled surface won't chip, flake or peel off. Think of the wear there is in such a wash board! There is the same wearing qualities in all articles in SMP Pearl Ware. Try out the wash board and be convinced.

Ask for SMP Pearl Ware

SMP "QUALITY" TRADE MARK

Made by The Sheet Metal Products Co Limited

Montreal Toronto Winnipeg Edmonton Vancouver Calgary

SOLD IN PETERBORO BY

The J. C. Turnbull Co. Ltd.

EAST EMILY NEWS.

EAST EMILY, Aug. 18— Mr. and Mrs. Sayward Switzer were visitors at the home of Mr. and Mrs. E. Rowan of Bethany on Sunday.

Mr. and Mrs. M. Wilson of Omemee were recent visitors at the home of the former's brother Mr. L. Wilson.

Mr. Cecil Casey and sister Miss Flossy were visitors to Port Hope last week.

Mrs. T. Shannon has returned home after visiting friends at Bethany.

Miss Olive Mills of Peterboro, has returned home after spending the past week visiting Mr. and Mrs. L. Wilson.

Mrs. L. McClean and daughter of Mt. Pleasant are visiting at the home of Mr. and Mrs. Geo. Newman

Mr. W. Moncrief and son George were visitors to Lindsay, last Wednesday.

Mr. and Mrs. J. A. Wylie and son Jack, of Thurstonia visited friends in this neighborhood on Sunday.

Miss Lena Bennett of Toronto, has returned home after spending a few days with Mrs. Walter Moncrief.

Mr. George Wylie of Montreal, was visiting in this vicinity last Tuesday.

Miss Ida Switzer was a business visitor to Peterboro last Wednesday.

Mrs. F. Widdis of Victoria Road, spent the past week visiting her daughter Mrs. Allen Fee.

Miss Ruby Lowes of Toronto, is spending her vacation with her parents Mr. and Mrs. Wm. Lowes.

Mr. and Mrs. W. C. Switzer of Peterboro, were visiting friends in this district last Thursday.

Mr. and Mrs. J. Mahood of Elmira, were visitors at the home of Mr. and Mrs. L. Wilson last week.

Miss Winnifred Jones has returned home to Midland after spending the Summer holidays at the home of her grandparents, Mr. and Mrs. G. Switzer.

Miss Hilda Boate of Toronto, visited at the home of her brother, in East Emily last week.

Mr. and Mrs. Ross Moncrief and children Jack and Marion of South Monaghan spent Sunday visiting Mr. and Mrs. Walter Moncrief.

Mr. Orion Boate of Detroit, is visiting his brothers in East Emily.

Mrs. Clayton Nurse and baby are visiting her parents in Otonabee.

Mr. and Mrs. K. Mitchell and son Harold were visitors to Peterboro on Saturday.

New Standards of Tire Performance Proclaimed By Car Owners

Just one thing is responsible for the remarkable public acceptance of Firestone full-size Gum-Dipped Balloons—the wonderful performance of these tires on the cars of users.

Everywhere, from Victoria to Halifax, come reports of new and exhilirating experiences—of trips made over all kinds of roads in wonderful comfort and without fatigue, of perfect safety and of new mileage.

Follow the example of motorists of long experience and make the changeover on your car. Insist on Balloon Gum-Dipped Cords mounted on small diameter wheels, applied anywhere at low cost by Firestone service dealers.

Or, if you are buying a new car, make certain of superlative ease, sure road grip and car conservation by demanding full-size balloon equipment.

It is the combination of Firestone gum-dipping, Firestone design, construction and Steam-Welded Tubes that assure you the full measure of balloon tire superiority.

Firestone

MADE IN CANADA

full-size

GUM-DIPPED BALLOONS

"Brakes More Effectively"

Since February last we have been using Firestone Balloon Tires on our Bluebird Shaw Taxi No. 40. We have also found that these Tires do not skid so readily and brake much more effectively than the high pressure Tires. The mileage to date of these Tires approximates 12,000, and from their present appearance they would seem to be good for at least another 12,000 miles. We have had no trouble from punctures.

ALEX. McGARR,
Sightseeing Autos, Taxis, Montreal, Que.

"Expects More Mileage"

There is no comparison in the riding qualities of the two types of tires, the balloon tire having added greatly to the comfort. My tires have now covered four thousand miles, there is no sign of wear and it would appear to me as though one might reasonably expect considerably more mileage from these tires than from the ordinary cord tire.

WM. STEWART, Ottawa, Ont.

"No More Rumbles"

I have had excellent results with these tires, they have eliminated the rumbling noise in my car, and make riding a real pleasure. Crossing car tracks and going over bad spots in the road is now like driving on a pavement.

HUGH E. MACNAB, Halifax, N.S.

"Riding Qualities Improved"

By equipping my car with Firestone Balloon Tires I found that the riding qualities were considerably improved, for they seem to absorb the shocks from the numerous bumps which are so noticeable with ordinary tires.

L. PARROTT, Saskatoon, Sask.

"Thorough Satisfaction"

One of our demonstrating cars has travelled over 10,000 miles with very little apparent tire wear which precludes any doubt as to the ultimate mileage expectancy. This is so unusual that we take pleasure in letting you know of the thorough satisfaction we are having with Firestone Balloon Tires.

W. F. DONLIN, Sales Manager,
Reo Motor Sales Company, Toronto, Ont.

"All Vibration Disappeared"

As to riding qualities, in my opinion there is as much difference between ordinary pneumatic tires and full size Balloon Tires as there is between ordinary pneumatic tires and solid tires. All vibration and the continual annoying chassis rattle has disappeared, due to the tires absorbing the small holes and bumps in the road.

JAMES H. LUCAS, Vancouver, B.C.

"Rides 50 Per Cent Smoother"

This spring I equipped my Star Touring Car with a set of Firestone Balloon Tires. They have given me perfect satisfaction, and make the car ride at least fifty per cent. smoother. I cannot detect any loss of power, and I can make much better time on the country roads, as they make the ordinary rough road like pavement, not necessitating slowing up for rough going. I certainly would not like to change back to high pressure tires.

M. H. TESKEY, Killarney, Man.

"The Greatest Improvement That Could be Added"

I have given them a very fair test, having driven them 1275 miles within so short a time, and at a season when test was quite varied, having used them on icey rutted roads, also on pavements coated with fresh snow, without the slightest tendency of skidding. They respond excellently to use of brakes and have fine steering qualities, all of which goes to make motoring a pleasure. This is my seventh car and believe that Balloon Tires are the greatest improvement that could be added to make safe and pleasant motoring.

W. R. TURNBULL, Brantford, Ont.

"The Ultimate Equipment"

I wish to say that the comfort is totally different than any car I have ever ridden in. Might also add that the braking is simply wonderful. I believe that the balloon tire is the ultimate equipment for a motor car.

GEORGE MOSER,
Kitchener, Ontario.

Most Miles per Dollar

A. BROWN & CO.

383 Water Street Phone 126

MANY A BOOK LONG AWAITS RECOGNITION

But Some Reader Is Almost Certain To Want It Some Day.

SAYS JOHN McCREA.

Every Book Has a Personality and Some Do Not Meet Their Affinities.

"Why don't certain books sell?"

John McCrea, President of the Dutton Company, repeated the question; and then gave the answer that all books sell, but that it is a question of matching personalities, which in some instances, takes more time than in others.

The question was asked in connection with the recent sale by E. P. Dutton & Company of 750,000 books to Thomas & Eron—the largest transaction, it is said, that has ever been known in the world of books. According to a member of the selling firm, it was necessary either to dispose of the books at a reduced figure or to rent a warehouse in which to store them.

The volumes, many of them of considerable monetary value, are by authors who have achieved wide success in their respective fields of research. Names well known to the general public are interspersed with names known only to the specialist. And the 1,800 different subjects displayed at the Little Blue Book Shop on upper Broadway, where the stock is being retailed, embrace science, history, poetry, drama and fiction. Sir Douglas Haig's dispatches rub shoulders with popular romance. W. H. Hudson's "Birds of La Plata," a large and beautiful book, reposes not far from "24 Little French Dinners." A catholic taste, it would seem, will find ample satisfaction in browsing among volumes of so diversified a character.

Some Books "Remain Single."

"Just as there are old maids and old bachelors, who do not find their mates," continued Mr. McCrea, "so there are books that do not find theirs. Sometimes the old maid or the old bachelor eventually find a mate. But it is a slower process for some than for others. It is so with books. Every book is a personality. And there is something in every published volume—I am talking now of books with thought behind them, and most books have it—which will appeal to some one in the world. It may take time for that book to find the person who wants it—to marry off the book, as it were. The personality of a book has to be discovered by just the one person to whom it will most appeal, to whom it will be of help and inspiration."

Thus the man who has spent most of his life among books told of the romance of the personalities that repose between cardboard or leather covers. "There is no use, of course, in expecting a person who is looking for love stories to be interested in a book on wireless. But somewhere there is usually a person for every book that is ever printed. The trick is to bring person and book together, and that takes time, often more time than the average publisher has to give.

"A publisher is always looking for a new idea, a new thought. When he finds a manuscript that contains what he considers a good story, he brings it out in book form, feeling sure it will please a certain type of reader. The book may have a heavy sale, or it may not. It may appeal only to a particular group. A book may be a slow seller, yet cannot be called a book that does not sell. If 5,000 copies are sold, the book has attained a fair average, although the best silner may run up to hundreds of thousands.

"Take Lorna Doone for instance. When that novel was brought out, it had no sale at all. The dealer couldn't give it away. Yet now the first edition sells for perhaps $300. It was thus, too, with Omar Khayyam. Fitzgerald sent 500 copies to a dealer in Hempstead, who tried to sell them at sixpence apiece. He could not dispose of a copy. At last he asked Fitzgerald to come and remove his books. Those first autographed volumnes are selling to-day for anywhere from $300 to $1,000."

Books That Are Not Yet Wanted.

According to Mr. McCrea, there are books among the lot just sold to Thomas & Eron that will be worth five times their present value in a few years. Several of W. H. Hudson's works are among the number mentioned as likely to become harder to procure as time goes on. This author's book, "The Purple Land," passed through the vicissitudes of many other stories, having no sale at first, but gaining notable popularity slowly.

"Some books are ahead of their time. People have to grow up to them; have to accustom themselves to a new thought. If a story contains thoughts that a publisher believes will attract attention, he prints it. There is no telling when a book may contain something that will change the thinking of the world, just as a certain book changed the life of Patrick McGill.

"The boy belonged to a poor family who could give him no advantages. Patrick could neither read nor write. When he was old enough he went to work on the railroad with pick and shovel, like many other boys of his class. One day, as he stepped off the track to let a train go by, a pape -bound book fell out of a car window. Patrick picked it up and took it home. The book proved such a joy to him that he determined to get an education, so that he could read the books that others read. Patrick McGill beczme a student of English and eventually a writer."

Now and then it happens that books that have been stowed away for years are hauled out of their hiding places in response to some newly-risen need for just the sort of information they contain. Almost all publishers have known such a thing to occur to books on h their lists.

"I remember buying in Europe," said Mr. McCrae, "250 copies of a book called 'The Criminal Prosecution of Animals.' It was a story of the way in which animals that had done harm were brought to punishment in medieval days. The horse that kicked a man and the cow that injured a child with its horns were tried before a court and punished, as if they had been intelligent human beings.

"No one seemed to want these books. We held them a long while and finally disposed of the lot at a low price. Shortly after the sale a professor of law wrote for sixty-six copies, saying he wished to use them in a course he was giving on the evolution of law. I still remember the delight of the dealer in reselling the books to us at a 25 per cent increase.

"That is merely an example of the way books will find their place at last in a world thatdoes not always appear to want them. There are a few books that 'miss out,' just as there are people who 'miss out,' or seem to. But there is always a chance that these apparently unwanted ones will be wanted some day."

CLASSICS STAY IN PROGRAMMES

Schools Cannot Drop Roman Law, Grecian Art and Hebrew Morals.

AVERS PROFESSOR

TORONTO Aug. 18 (Canadian Press).—Classics will never be dropped from the curriculum of secondary schools if J. L. Myers, professor of ancient history at Oxford University, has his way. Prof. Myers, in his address to educationists at the British Association, emphasized the fact that training for participation in modern societies necessarily habituates the citizen-to-be not only to the outlook and manners transmitted from Teutonic and Celtic ancestors, but to our threefold heritage from other civilizations.

The religious and moral experience in the Hebrew background of Christianity, Roman experience in law and public order, and the intellectual and artistic achievements of Greece, each reflect on the character and conduct of a twentieth century individual, Prof. Myers indicated.

"The Reformation's insistence on intimate acquaintance with Hebrew literature compelled and justified general recourse to translations," he said. "Classics teachers, on the other hand, postponed surrender of the traditional initiation into 'dead' languages, until this discipline, over-specialized at heavy cost to philosophical, historical, and scientific studies, was challenged by another heritage from the 'revival of learning'—the direct 'interrogation of nature' by systematic observatıcn and experiment. In this reaction against 'classical' studies, indispensable elements of the 'humanities' lost their due place in the curriculum.

Translations have their value, Prof. Myers admitted, but understanding of the originals is needed for full appreciation. He concluded:

"Experience of strictly utilitarian training, and broader conceptions of citizenship, compel reconsideration of the educational value of our heritage from Greek and Roman experience, readily accessible now, like Hebrew thought, in adequate translations, but imperfectly appreciated, beyond the elementary stage, without progressive acquaintance with its original sources."

SCOUTS THEORY OF FIERY HEAT

Climate in Canada Did Not Differ Much in Early Geological Days.

COOL AND MOIST

TORONTO, Aug. 18 (Canadian Press).—Climate in Canada, in early geological days, did not differ much from the present conditions. This fact was brought out in the geology section of the British Association by Prof. A. P. Coleman, of the University of Toronto, who explained how older theories required an extremely hot atmosphere during the time when the earth was supposed to be cooling and solidifying. According to the latest surveys of primitive rocks in Canada, however, it now seems certain that the oldest rocks were formed when the weather was much as it is now, and certainly under cooler conditions than prevailed during the later geological ages.

"Geologists previously thought that the oldest rocks on the earth, formed at the beginning of the pre-Cambrian era, were the frozen crust of a cooling and freezing mass of molten material," Dr. Coleman said. "This required a climate exceedingly hot—so hot that no form of life could exist, and the supposition was that it was only after a long interval that the globe cooled down sufficiently for water to remain on its surface, and that a much longer period elapsed before life came to be established.

"Evidence is now growing that climates and geological processes in that early time werenot widely different from those of later times." Dr. Coleman substantiated his claim with descriptions of the pre-Cambrian rocks, which are found in huge areas in Canada.

"The latest rocks of this era, of the Keweenawan formation, include red sandstones, indicating desert conditions," Prof. Coleman said. "The slates of the Animikie, which preceded this series, point to a cool, moist climate.

"The sediment of the Huronian formation include the Cobalt tillite, which is a rock formed under galacial conditions, similar to boulder clay.

"Still earlier than these deposits are the rocks of the Keewatin and Grenville districts," the scientist stated. "These were evidently formed under conditions not unlike the present, and they indicate alternating deposition corresponding to seasonal changes of the year.

"The conglomerates of the Dore series probably represent another very early glacial period."

Summarizing the evidence, Dr. Coleman said: "On the whole, the pre-Cambrian formation, the earliest in the geological history of the world, indicate cooler climates than those which existed in the next, or Paleozoic era, as far as the time of the coal-forming or Carboniferous age.

"The climates were certainly cooler than in the next era, the Mesozoic, and during much of the time, were probably very similar to the conditions to-day."

WHITENS LINEN

Linen may be whitened by soaking in buttermilk for two or three days and then rinsing in cold water. If it can be dried on the grass in the sun the results are almost magical.

Disturbs Your Complexes When You Write Too Fast

TORONTO, Aug. 18 (Canadian Press).—The well-known observation that the faster one writes, the more mistakes one makes, has been made the subject of experiments, reported in the Psychology section of the British Association by Prof. A. A. Roback, of Harvard University, whose researches show that, under pressure of increased speed, there is loss of control, the results being explainable as the workings of two complementary processes in the nervous system, designated by the psychologist as perseveration and assimilation. "The first of these factors refers to the tendency of a movement to be repeated whether in substitution for another or superfluously," said Prof. Roback. "The second process relates to the tendency of one movement to resemble another in close proximity, and in accordance with certain cues which would favor such assimilation."

Prof. Roback investigated the subject from the point of view of the movement in writing, the sensations accompanying the physical act of forming pothooks and hangers, and, finally, the effect on the process of concentration on the part of the subject of the experiment, and he has conculded that the writer's attention becomes diverted from the idea of the word, to the muscular system called into play in reproducing it in letters, the result being confusion of the movement.

"Consonants have a greater chance of occurring than vowels," said Prof. Roback, in telling of types of mistakes which have been found common in writing at high speed. "That is to say, vowels are more frequently omitted than consonants.

"The more pronounced a consonant is, the more chance it has of presenting itself. Letters like f, g, y, are favored in preference to l, c, or t.

"Down strokes and circular movements are preferred to other types of movement.

"The same subject tends to break down at the same place in writing a given sentence or series of figures many times, which would show that the psychical processes possess some uniformity."

Increased pressure on the writing ability tends to bring out characteristics of a particular handwriting in an exaggerated form, the scientist stated. Large handwriting tends to become still larger, under the abnormal conditions, and "loopy" characters are accentuatd.

Says Kidneys Don't Mind Extra Labor

TORONTO, Aug. 18 (Canadian Press.)—A popular belief that a heavy meat diet serves as a source of irritation to the kidneys, owing to the increased amount of nitrogenous waste which must be eliminated, was shattered by Lafayette B. Mendel, Thomas B. Osborne, Edward A. Park, and M. C. Winternitz, of Yale University, who told the physiology section of the British Association of investigations which they have conducted on rats. Rats will thrive on a diet extremely rich in protein, it seems, other dietary essentials being provided, and thus it is possible to study the development of their organs under this excessive consumption of meat. Changes in the kidney cells did actually take place, these workers found, but they were not such as to interfere to any extent with the activity of the rats.

"Microscopic examination failed to disclose any changes of an inflammatory or degenerative nature," the scientists reported.

THE UMBRELLA.

The frequent need of an umbrella this season because of the wet weather and the unexpected showers, has led to the study of whence this useful article originated, and from an old magazine some facts have been learned. That the umbrella is of great antiquity is assured, both Japanese and Chinese claiming the honour of being its inventors. At any rate it seems certain that it was first used by Asiatic peoples, and as originally designed, intended only as a protection from the sun's rays.

Parisians, it seems, claim that they were pioneers in its use for keeping off the rain, but another story states that the first authentic record of the invention of an umbrella for this purpose was made one hundred and fifty years ago in London, England, the inventor's name being Jonas Henneway. The latter disliked extremely having to wear a heavy coat in wet weather, particularly if it was hot as well, and so one morning, despite the protests of his family, he appeared on London streets carrying a queer-looking contrivance mad of canvas and upheld by a stick. Ridicule followed him even from his closest friends, who feared he had gone crazy.

Nothing daunted, Jonas continued to carry his home-made umbrella every rainy day until others, seeing its convenience, began to do likewise, and the custom became the rule rather than the exception. Naturally, a manufactured kind of umbrella soon made its appearance in the streets of London, and from there the idea spread over the whole world. Doubtless it took courage to do as Jonas Henneway did and follow what he considered a sensible custom, especially in the face of ridicule at home and abroad. But to-day we feel inclined to laugh at the person who will go out on a rainy day without the protection which an umbrella affords.

BIRD WINGS.

.. A cloche of white kid is trimmed with tiny sets of bird wings in all shades of yellow and orange. .....

RED AND HENNA.

Spring coats are quite apt to be one color and to be a brilliant one. Bright red and henna are two of the most popular shades.

ADVENTURES OF THE TWINS

By Olive Roberts Barton

WHAT THE SQUIRREL BOYS DID

"Hello!" said Nancy and Nick.

"Have you made your fortune yet, Mister Zip?" asked Nancy.

The fairyman counted his money.

"No," he said sadly, shaking his head. "Not yet. There are too many people getting into my park for nothing."

"Flop Field Mouse and Mikey Mole always come in by the gate now," said Nick. "And they pay their way."

"Yes," said Mister Zip, "and I think they learned a good lesson in honesty. But there must be other people getting in free, for yesterday there were more people than tickets in the ticket box. I know, for I counted noses. You Twins might do a little more investigating for me. There are more ways than one of getting into Happy Go Lucky Park, I am afraid."

The Twins said goodby and went off into the green woods.

It was a lovely day and the sunlight, coming down through the green leaves, made the trees look like lovely green lace.

Chippy Chipmunk was sitting on the roof of his stone house enjoying the weather.

"Hello!" said Nancy and Nick.

"Hello!" said Chippy. "Where did you come from?"

"We just came from Happy Go Lucky Park," said Nancy. "We are helping Mister Zip, the fairyman, who owns the park, to make his fortune."

"It's a nice place," sighed Chippy. "I've been there. If I was like Scamper and Scramble Squirrel, Daddy Cracknut's sephews, who are visiting him, I would be there every day."

"What do you mean?" asked Nick.

"Why, you see," said Chippy, sadly, "I can't climb so very high. I can only climb up stone piles and fences and things like that. My climbers are not sharp enough to climb trees."

"Well, what has that got to do with the squirrel boys going to Happy Go Lucky Park?" asked Nick.

"Oh, lots," said Chippy. "All they have to do to get into the park is to climb a tree outside of the park. Then they jump from the branches of that tree to the branches of another tree inside the park, and then they run down the trunk. And there they are. They go every day, and they have all the money their father gave them to spend on their vacation, just for rides and things like that. There they go now. I wish I could go along. I've got 5 cents to spend, but that wouldn't even take me in."

Sure enough the two frisky squirrel boys were coming out of their uncle's front door in Maple Tree Flats at that very minute, and the Twins watched to see what they would do.

Instead of coming down to the ground, they ran nimbly out to the end of a branch where it touched the branch of a pine tree. Then they ran from branch to branch of the pine tree until they came to a place where the pine tree touched a maple tree. They did the same with the maple tree until they reached an elm tree. From that to a chestnut tree, and so on, until they came to the edge of the woods where Happy Go Lucky Park was.

A big sycamore tree grew right in the park. When they reached it, they slid down, and there they were! In the park as nice as pie, and all for nothing!

"No wonder Mister Zip isn't making his fortune," said Nick. "Come, Nancy, we'll have to tell him."

But I'm sure the squirrel boys didn't think they were doing anything dishonest.

(To Be Continued.)

(Copyright, 1924, NEA Service, Inc.)

NEWS FROM OMEMEE.

Visitors To The Village And District During Week.

OMEMEE, August 18.—Mr. and Mrs. H. Lamb, Mrs. Charles Ivory, Mrs. R. Williamson, and boys, motored to Blackstock on Wednesday and attended the Marlow picnic.

Miss Carrie Balfour of Edmonton, is the guest of her sister, Mrs. Charles Rutherford.

Mrs. MacDonald and children, of Hamilton, are the guests of their aunt, Mrs. M. Johnston.

Mrs. D. Weir and daughter, Miss Myrtle, are spending a couple of days with Bobcaygeon friends.

Mr. John Reynolds and child, of Peterborough, spent Monday with Mr. and Mrs. Hugh Stewart.

Rev. W. J .Smyth occupied the pulpit in the Methodist Church at Cobourg on Sunday, while the pastor, Rev. R. F. Stillman, is absent on his vacation.

Master Earl and Miss Dorothy Duffy have returned to their home in Toronto after a pleasant visit at the home of Mr. B. McQuade.

Mr. and Mrs. Roy Cornell and daughter, of Manilla, visited the former's mother in town on Sunday.

Mr. Roy Windrim spent Sunday with friend- in Lakefield.

Mrs. Fee, of Philadelphia, and daughter, Mrs. Wilson, of Florida, are the guests of the former's niece, Mrs. S. Sanderson.

Miss Boyce, of Lakefield, was the guest of Misses Mabel and Myrtle Weir over Sunday.

Mr. Charles McCaffrey, of Windsor, is enjoying his vacation in town.

Mr. and Mrs. E. H. Mitchell and daughter, Miss Emily, visited friends at Port Hope last week.

Mr .and Mrs. Bert Skuce, of Cardinal, are visiting the former's father, Mr. Samuel Skuce, in town.

Reeve and Mrs. I. H. Fee, Mr. and Mrs. R. J. Patterson, and Mrs. R. Wilson attended the Warden's picnic to Bobcaygeon on Wednesday.

Mr. and Mrs. T. A. Mills and daughter, Miss Myrtle, of Toronto, visited the former's sister, Mrs. W. Magee, on Sautdr y a . th fiBm Magee, on Saturday.

Mr. and Mrs. R. Poast and daughter, Miss Lottie, visited the former's brother at Bridgenorth on Wednesday.

Messrs. Arthur McQuade and Albert Clemett were business visitors to Toronto on Monday.

Mrs. F. Rowan returned last week after a pleasant visit with her sister, Miss Margaret Adams, of Philadelphia. Miss Annie Spence accompanied her home, and is holidaying with friends here.

Mr. J. Ray, of Peterborough, was in town on Monday on business.

Mrs. W. Franks and baby, of Peterborough, were the guests of Mrs. E. Jamieson, on Mondaf.

Miss Verna Windrim visited Toronto friends last week.

Mrs. Skuce, of Redlands, California, visited Mr. and Mrs. Joseph Morden this week.

Mrs. W. Corneil, of Peterborough, spent Wednesday with Mrs. J. J. Magee.

Mr. and Mrs. E. Jones, of Toronto, were the guests of the former's sister, Mrs. W. D. Stinson, this week.

Miss Myrtle Corneil, of Peterborough, spent Sunday with her uncle, Mr. William Tully.

Mrs. Prescott and son, of Bobcaygeon, also Mrs. Mann, of Toronto, were the guests of Mr. and Mrs. Walter Magee on Sunday.

Mr. Carmen Brown, of Lindsay, visited his uncle, Mr. W. Connell, last week.

Mr .and Mrs. J. Wylie, of Toronto, visited friends in town on Wednesday.

Miss Verna Bell Lee, of Bethany, was the guest of her friend, Miss Winnifred Bradburn, on Wednesday.

Contractor Collier, of the Bank of Toronto, is spending two weeks' vacation out of town.

Mr. Herb. Shields, of Peterborough, was in town on Thursday, and called on a number of old friends.

Mr. and Mrs. Fanning and children, also Mrs. Peel, of Janetville, visited Mr. and Mrs. Wm. Rehill, on Wednesday.

Mr. Alex. Clarke, of Lindsay, was in town on Wednesday on business.

Mr. Harker, of Belleville, transacted business in town on Thursday.

Miss Lottie Robinson, of Toronto, visited her aunt, Mrs. D. H. Corneil, on Sunday.

Mr. Wilbert Clemett has returned home after a week's holidays with Mr. and Mrs. Elmer Shaw, at Oshawa.

Mr. and Mrs. E. H. Mitchell and daughter, Miss Emily, left on Thursday on a motor trip to Buffalo, Williamsport, Hornell, and other points.

Mrs. J. Glenny has returned home after a pleasant holiday with her daughter, Mrs. White, of Buffalo.

Rev. D. Stinson, of Wilford, visited his parents, Mr. and Mrs. S. Stinson, this week.

Mrs. Barrie and son George, of Toronto, are the guests of the former's parents, Mr. and Mrs. R. Carey.

Mr. and Mrs. Bailey, of Ashtabula, have returned home after a pleasant fishing expedition here.

Mr. and Mrs. F. Johnson motored to Beaverton on Monday to attend the funeral of the latter's brother-in-law.

Mrs. C. L. Morcombe and children and Mr. and Mrs. W. Irwin and children were visitors to Peterborough on Thursday.

Messrs. Dodge and Hewitt of Ashtabula, Ohio, have returned home after a pleasant fishing expedition here, and were successful in landing some of the finest maskilonge ever caught in the river,
caught in the Pigeon.

Miss S. Godfrey, of Peterborough, is visiting her sister, Mrs. W. Evans.

Mr. and Mrs. MacIntyre, of Bowmanville, visited Mr. and Mrs. Wilbert Fee this week.

Miss Hilda Boate, of Toronto, visited friends in town on Wednesday.

Mr. F. Daville, of Toronto, paid a business visit to the Omemee Tanning Company on Thursday.

TWO AIRMEN KILLED.

Plane Used in Forestry Patrol Work Crashed to the Ground.

PORT ARTHUR, Aug. 18. — (Canadian Press). — Junior Pilot, Kenneth McBride, 20, of Brantford, and Victor Gilbert, Kingston, foresters are dead and Pilot E. C. Burton is in Hospital here suffering from a compound fracture of the right leg and body bruises and burns, result of an airplane crash near Savanne on Saturday evening.

Plane was one of seven being used in this district by the Ontario government in forestry patrol work. Burton and his comrade were flying G-CADC and were on first trip searching for G-CAOB, which had been missing since Thursday but which was located yesterday and brought into Port Arthur where the three planes are now lying.

Senior Pilot Burton told Canadian Press that his plane "Run into Bum" on one wing which set him on edge. Machine went into spinning nose- drive from distance of 1,000 feet into muskeg swamp one and half miles from Savanne station. Kenneth McBride died of his injuries shortly after the accident and Gilbert succumbed in hospital here two hours after being admitted and 18 hours after the smash.

Fate which dealt death to Burton's comrades sent succor to him as he lay unconscious beside wreckage of his plane. G-CAOB piloted by J. F. Maloney flew overhead and spotted wrecked machine and was able to get immediate aid. Burton will probably recover. He has not been told of the death of his comrades.

FABLES ON HEALTH

With the coming of hot days, Mr. Mann of Anytown was wont to visit soda fountains and ask for buttermilk.

Few people know how important a part the use of sour milk, in any of its forms—whether buttermilk or concoctions—play in fighting intestinal poisonings.

Lactic acid, which is the acid contained on sour milk, is a medium in which putrefactive germs cannot thrive. So, if one can keep some milk germs in the intestinal tract manufacturing their belligerent lactic germs a constant enemy of intestinal poisons will be on hand.

This does not mean that the mere swallowing of a little sour milk will do the work. The good germs must be kept alive and to do this we must feed them.

The foods which best aid in the propagation of these good germs inculde a rather free usage of milk, some cereal such as oatmeal, cooked but for 10 minutes, or a slight amount of raw starch.

Whole Body Sympathizes When Vitals Are Injured

TORONTO, Aug. 18 (Canadian Press).—Many parts of your body sympathize when your vital organs aren't well. The knowledge of "referred pain," as this fellow-feeling is known to medical men, has been extended recently by Dr. F. R. Miller and Dr. H. M. Simpson, of Western University, who reported their researches in the Physiology section of the British Association. It has long been known that sympathetic pain may be experienced by the skin in the region of viscera which are inflamed or diseased, and this observation is an important factor in diagnosis. Contractions of the abdominal muscles have been attributed similarly to a related feeling with poorly internal organs, but the London doctors have been able to prove also that the interaction may also extend to the hind limbs, the result being the drawing up of the legs in cases of abdominal, visceral disease. The hind limbs of experimental animals can be made to respond in this fashion, when the body parts are stimulated electrically or mechanically.

SOUR CREAM

When sour cream is used in making muffins or griddle cakes, you can omit any other shortening.

SUMMER COMPLAINT makes little headway with children whose careful mothers protect them from stomach and bowel disorders, hot weather cramps, weakening diarrhoea, with

CHAMBERLAIN'S COLIC and DIARRHOEA REMEDY

Quick in action-satisfying in results

Make Your Trip More Enjoyable by a Refreshing Night on Lake Erie

(Your rail ticket is good on the boats)

Thousands of west bound travelers say they wouldn't have missed that cool, comfortable night on one of our fine steamers. A good bed in a clean stateroom, a long sound sleep and an appetizing breakfast in the morning.

Steamers "SEANDERER"—"CITY OF ERIE"—"CITY OF BUFFALO"

Daily, May 1st to November 15th

Leave Buffalo 9:00 P.M. Eastern (Leave Cleveland 9:00 P.M.
Arrive Cleveland 7:00 A.M.) Standard Time (Arrive Buffalo 7:00 A.M.

Connections for Cedar Point, Put-in-Bay, Toledo, Detroit and other points. Ask your ticket agent or nearest agency for ticket via C. & B. Line. New Tourist Association Rate—$16.00.

Send for free sectional puzzle chart of the Great Ship "Seanderer" and 32-page booklet.

The Cleveland and Buffalo Transit Co.
Cleveland, Ohio

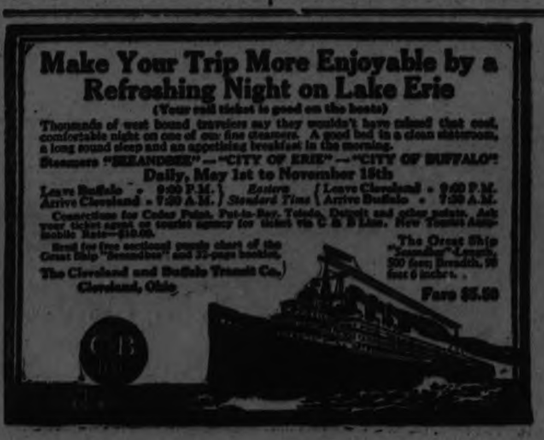

The Great Ship "Seanderer" Length 500 feet; Breadth, 58 feet 6 inches.

Fare $5.50

REPORTS PRESENTED AT THE FIRE-FIGHTERS' CONVENTION

RE LETTER BOXES

After the last Convention a resolution was drafted by Bro. J. O'Kelly of Ottawa to be sent to the Postmaster-General in regards to the subject of the postal department changing the color of paint used on the letter boxes. The resolution followed along the lines of that suggested at the Convention, and I forwarded same on to the Honourable the Postmaster-General. In reply I received the following communication:

Ottawa, 20th June, 1924.

D. H. Lamb, Esq., Secretary-Treasurer,
Ontario Fire Fighters' Association,
132 Bellevue Avenue, Toronto.

Dear Sir,—By direction, I have the honour to acknowledge receipt of your letter addressed to the Honourable the Postmaster-General, with reference to resolution No. 17 passed at the Convention of the Ontario Fire Fighters in Hamilton, to the effect to have the Post Office letter boxes painted of colour other than red. I also acknowledge copy of your resolution on the above subject.

In reply I beg to advise that this matter has, on different occasions, been considered by the officers of this department, and the conclusion arrived at was that in view of the fact that the public have been educated to the colour of the letter boxes, it was not thought advisable to deviate from this colour, particularly owing to the fact that no other colour is quite as distinctive and discernible as red.

Should this department consider the change from red to any other colour it is the opinion that it would lead to numerous errors on the part of the public by attempting to post letters in fire alarm boxes.

Yours sincerely,
(Signed) T. P. MURPHY,
Supt. Equipment and Supply.

In reply again to the above missive, I wrote as follows:

Toronto, July 2nd, 1924.

T. P. Murphy, Esq., Supt. Equipment and Supply,
Post Office Department, Ottawa, Canada.

Dear Sir,—Your favor of June 20th duly received in reply to my former communication, and glad to have same, although somewhat disappointed in not being as successful as what we had anticipated in our request.

We agree with you in saying that the color "red" is most distinctive, but we feel that in the matter of which of the two boxes, namely, letter boxes or fire boxes, are required in the most haste and more urgently, that of the two a matter of five minutes lost in posting a letter will not cause the damage that is caused through five minutes being lost in summoning fire apparatus to the scene of a fire. I feel that you will agree with me on this.

Our experience in active fire fighting is that the first five minutes of a fire is the most opportune time for a fireman and fire apparatus to get to the scene of same, for it is at that time of growth that the most damage can be brought to a stop. After a fire has had five minues' growth it will be found that it will then double its size and then in another couple of minutes will have trebled itself, and so on. Therefore, you can appreciate the significant necessity of fire apparatus not having anything to, in any one way or another, that will be the means of delaying an alarm being sent in and to hold up such apparatus.

Your communication will be referred to our next annual meeting which will be held on August 13th, 14th and 15th, 1924, and if before then any other action is taken on this matter by your department, I would greatly appreciate it if you will advise me of same.

Sincerely yours,
(Signed) D. H. LAMB,
Secretary-Treasurer, Ontario Fire Fighters.

Up to this date no more word has been received on this matter.

RE RED LIGHTS

Acting in accord with the resolution referring to the local Hydro Board of each municipality having a red light over all fire boxes, the following resolution was drafted, but has not been sent out, as I thought it would be more advisable to bring this to your attention again first:

To the Municipal Hydro Electric Commission.

Gentlemen,—The Executive Committee of the Ontario Fire Fighters were instructed at our last Convention to take up with your board the matter of placing a "Red Globe" light at or near every fire alarm box in all municipalities.

As the majority of citizens are unfamiliar with the location of their nearest fire alarm box, and in many cases they actually pass one box to go several blocks away to ring an alarm for fire, we feel this should be remedied where possible.

Gentlemen, we feel we need not urge on you the absolute necessity of no delay in the case of a fire, as in many cases lives are depending on the arrival of the firemen.

This we feel could be put into operation at very small cost, if any, for globes are put on all lights, only of a different color than what we apply for, and yet this would be adding greatly to the protection of the public.

Trusting you will give this matter your earliest attention, I beg to remain,

Sincerely yours,
(Signed) D. H. LAMB.

The following is the resolution covering the item as mentioned in above communication:

RESOLUTION NO. 18

Whereas, in towns and cities of Ontario it is very difficult at night for citizens to locate a fire alarm box, and,

Whereas, as it is most vital that no moments should be wasted from the time when a fire is noticed until the alarm is sounded, as in such cases life and property is at stake, and,

Whereas, nearly all municipalities are blessed with the finest lighting facilities due to the Hydro-electric System of Ontario, and as some of the municipalities have already instituted a system as mentioned here following, therefore,

Be it resolved that we, the Provincial Federation of Ontario Fire Fighters, do take up with each Ontario municipality asking the Hydro-electric Commission of such municipalities to consider well the advisability of having placed over or as close to as possible a "red" globe instead of white or cream at all fire alarm boxes.

CONCLUSION

In bringing my report to a close I want to take this opportunity of conveying my appreciation to the officers I have been associated with in the past, and also the Branch Secretaries who have co-operated with me in most cases, and were it not for such assistance it would be next to impossible to carry out our work successfully.

During the past two years it will be found that organization membership has been falling off, so that we may consider ourselves somewhat superior to others, for our Federation has increased each year. It will often be heard that a chain is no stronger than its weakest link, and in the case of an organization such as ours the strength of the Federation generally depends upon the local strength, numerically, co-operatively and financially, of the Branches themselves. Let no one hear you say that a small group runs your Branch, for as you say it you are saying at the same time that you yourself are weak. Allow no group to run your Branch; get in there and go to work, you yourself and every member put your shoulder to the wheel, and you will find that the result will measure a full cup of success that will astound you. When you want something do not elect or select a committee to do it and then say, "Oh, the committee will do it." Find out from them if they are on the job, and if not, replace them with these who will work. Never mind the good fellow who always sides in with you; get the man to work who works irrespective of the consequence and who does such work cheerfully and with results.

The report I have given you only represents one item of the work done by the Federation, and the Executive Committee report covers the ground generally, and I have tried not to retrace any of their report.

I have tried in the past year, the same as in the previous years, to do my duty by the work alloted to me, and have endeavored to leave nothing undone that I thought would affect the Ontario Fire Fighters' betterment. What I have done has been to the best of my ability and with an ambition to at all times further the interests of the firemen, and yet at the same time hold no one aloof, but to gain their respect and confidence. Trusting that what I have done will meet with your approval, I have the honour to remain,

Fraternally and sincerely yours,
(Signed) D. H. LAMB,
Secretary-Treasurer, Ontario Fire Fighters.

Cheese Ball Salad (Individual),

Four tablespoons cottage cheese, 1 tablespoons chopped nuts, 2 tablespoons minced watercress, salt and pepper, paprika, 1-4 head lettuce.

Wash and chill lettuce and separate the leaves. The cheese should be very dry. Season with salt and pepper and work in paprika to make pink. Add minced watercress, and mix thoroughly. Make into small balls, roll in chopped nuts and serve on prepared lettuce.

Total calories 215. Protein 98, fat 93, carbohydrate 33. Iron .0014 gram.

The combination vegetable salad contains 1-4 head lettuce, 1-2 tomato, 2 sliced radishes, 6 slices cucumber, 1 slice Bermuda onion and 3 tips of cooked asparagus arranged on a leaf of lettuce.

MATTHEWS WAS REFUSED BAIL AND REMANDED

Appeared in Toronto Police Court To-day, Restored in Health—Partner Gets Reward.

LIKE A NEW MAN. Ready To Face Anything That May Come Along, Says His Counsel.

TORONTO, August 18 (Special to The Examiner). — In the Police Court to-day C. A. Matthews was remanded without bail for eight days.

Application for bail was refused.

Matthews' counsel J .Seymour Corley, made a strenuous appeal for bail, stating that there had been no trouble getting bail for Home Bank officials and directors. Matthews, he said, had come back voluntarily.

Mr. McRuer, Crown Attorney —He took a long time to come back."

Mr. Corley — The Province waited three months to lay a charge against him.

Mr. McRuer — My learned friend should not get unduly excited.

Matthews candidly admits now that his hurried departure from Toronto last March was a mistake.

"I was nervous and upset—I did not know what I was doing," said Matthews. "Now I realise that it was a mistake."

"But there is one thing I want to say, and that is that I will never forget the loyalty of my Toronto friends and their kindness to me in my time of trouble."

Mathews also told The Examiner that he had been planning to return voluntarily even before Bennett tipped off the police and had him arrested.

"I was thinking about it and had been advised to come back," said Matthews.

"I would ha .e come anyway, even if I had not been arrested."

Confirmation of this came from J. W .Seymour Corley, K.C., his counsel, who said that he had advised Matthews against going away, and after he went Mr. Corley advised his Toronto friends, if they could communicate with him, to urge him to return.

Edmund Bennett, Matthews' late partner in the lunch waggon, will get the reward for "tipping off" the police as to him being wanted in Toronto.

The Province offered a reward of $2,500 for Matthews return in custody to Ontario. Of this amount, $1,000 was payable upon his apprehension in the United States, and the rest when he was handed into custody on the Canadian side of the border.

Inspector Boyd brought back to the city the required affidavits that Bennett is entitled to the full reward.

The papers are to the effect that the United States immigration officers idenified Bennett as the man who gave the information resulting in Matthews arrest in Santa Clara in the lunch waggon, and the other is a statement from Boyd identifying Matthews as the man wanted in Toronto.

The reward will be forwarded to Bennett through the British Office in Washington.

Told His Partner.

It was Matthews' anxiety to be "on the level" with Edmund Bennett, his partner in the lunch waggon business at Santa Clara, California, that brought about his arrest. Bennett was the man who uncovered Matthews to the immigration authorities.

"How did Bennett know who you were and that you were wanted by the police?" The Examiner asked Matthews.

"Bennett, after some time in business with me, expressed a desire to go home, to give up the lunch waggon trade. He wanted to go to Southern California, he told me, where he said his parents lived. He asked me to come along. I felt I could not go to his home and accept his hospitality under the circumstances surrounding myself, and I made up my mind to tell him all about myself, to tell him the facts. I took him into my confidence and told him the truth. He told me, 'I hope they will never get you—I'll protect you all I can,' he said, 'not to worry,' and said 'I'll not give you away.' Then in a few days he sold me out. I haven't anything to say. He was a very fine chap, stated he was well connected, and I believed him."

"Did you see him after you were arrested?"

"No, he never came back—not even to say good-bye to me."

"Did you ever find out who he was?"

"No, and no one seemed to know who he was."

"Where did you first meet him?"

"I was looking around to secure a small business, and called on an agency which had businesses for sale. That is where I first met him. We went in.o the car washing game. Business was bad, and we gave it up and bought the sandwich waggon."

Health Restored.

It was a vastly different Charley Matthews who returned to Toronto —a very different man from the near wreck, physically and nervously, who left Toronto on 28th March. Then he was in a state of breakdown —a nervous collapse.

Now he seems healthy and comparatively happy. His homecoming has lifted from his heart the fear of the fugitive from the law. His eye is clear, his face is a ruddy tan, the result of his open-air life in California, his step is firm and elastic, and the smile rarely leaves his face while he is in conversation. When he is left to his own thoughts his face becomes graver, while he no doubt ponders over what is ahead of him.

Both his father and his counsel expressed their pleasure at the transformation in Matthews.

"He is a new man." said Mr. Corley, "healthy, happy and normal again."

"He is greatly improved," said the father. "He is ready to face whatever may come now and go through with it."

Matthews no longer wore the apparel of the vendor of hot dogs. The corduroy trousers and khaki shirt were gone. Discards of a period now passed. Instead, he wore a **Add More Take 1 No heading** .... dark brown tweed suit, a soft felt hat, a soft collar and polka dot tie—all making up a fairly presentable appearance, though one could hardly describe him as dapper or dashing in his new outfit.

Matthews had brought along his lunch counter attire, including the corduroy trousers and flannel shirt, but they were in his bag merely carried along to be kept as souvenirs of his California sojourn.

Met at Chicago.

The former deputy was met at Chicago by his father, Charles A. Matthews, Sr., and by his counsel, Corley, who happened to be in Chicago on business connected with an estate there.

Hurrying across the platform, the father, all smiles, greeted his son, whose face was also one big smile.

"Hello Charley."

"Hello, dad."

That was all the greeting in words, but the warmth of the grip of the hands was eloquent of the feelings of both.

Matthews has had a lot of newspaper notoriety, and has seen a lot of newspaper men in the past few weeks.

He could smile as he shook hands. But all he had to say just then was that he was glad to be, "so near home again."

There was no time for talking at the point. The group moved off down the platform, father and son.

Matthews, Jr., refused to let his father carry his big black bag, but the elder man insisted, and together they carried it along.

"How are all the folks back home?" was the first query of the ex-deputy. And he smiled again as he was assured that all were well.

"Did you see anyone on the streets in San Francisco that you knew?" he was asked.

"Only once I saw a woman who I think knew my mother—but she did not see me."

"Did you keep out of sight?"

"No, sir—I was all about the city, went to shows . The statements in some papers that I hid here and there when I saw a policeman is not so."

Matthews stated when he first went out to the Coast he had planned to secure a position as secretary or clerical work. "I went to business college at night," he said. "I was anxious to learn typewriting. But the five-finger system bothered me. I could not get on to it, so I gave it up. I tried for a job, but references were required. I could not get any, and I could not fake one. I was not clever enough for that."

"You never know what you can do until you try," stated Matthews, as to why he went into the lunch waggon business and sold hot dogs and hamburger sandwiches in Santa Clara. His eyes twinkled and his sunny smile broke all over his tanned face.

"It certainly was funny when I look back and picture the stand down near the university. I would slice a bun, spread some butter on it, and then a lettuce leaf, some hamburger steak, and a pickle. I would ask the students if they wanted a sweet or sour pickle, and would slice it. If they wanted to carry it away we would wrap it up in a napkin.

"Did you make any money selling hamburgers?"

"Just a fair business. We had only started about two weeks. I have to laugh now when I think about it."

"Were they appetizing?" "Well, no one complained —the students seemed to take to them."

Matthews is genial and affable and ready to chat with newspaper men — but he does not tell them much. At least not much that matters.

At any mention of the bond deals he shuts up like the proverbial clam. The word "toll gate" is not one to cause his tongue to loosen. He has decided not to discuss those matters, for they are the things that affect his case. And further, he has been warned by his counsel not to discuss them. So "mum's the word" so far as Ontario's bond matters are concerned when the former Deputy Provincial Treasurer is talking.

It is now a well known fact that Charles Matthews, Jr., left Toronto without the knowledge, and against the advice of, both his father and his counsel, J. Seymour Corley, K.C.

In fact since the winter night when G. M. Hart and Alex Ross made their revelation before the Public Accounts Commission, the younger Matthews had studiously avoided meeting his father or discussing the matter with him because of the fear that it would worry and disturb his parent.

"But he was in a very nervous state and had been under a severe strain before he left," said the father to The Examiner as the train sped to Chicago. If the man had not left home when he did he might have collapsed altogether.

"He is coming back a different and much better man in point of health," said Mr. Matthews, Sr.

Discussingg the case against his son, the father said: "When you look at the whole matter you will remember that Charley handled some $19,000,000 in bonds and the only item cited against him is that one of $3,300 in connection with the Hart-Ross affair; as I see it if the charge is true he has not been guilty of a breach of any commandment in the decalogue, and if every man who ever took a commission were pilloried, there would be a lot of them under fire.

"And if a man were out to gather commissions the sum of $3,300 out of $19,000,000 would seem rather small."

It has come to light that before Charles Matthews left Toronto his house was shadowed by police in some interesting disguises. A motor car stood near his home on Runnymede road for hours with the figure of a woman in the front seat—patiently waiting for the return of the driver, but a little closer scrutiny revealed that the woman was not a woman at all, but a Provincial sleuth wearing a woman's wig and gown. Female impersonation is one of the new accomplishments of the force.

No More Spoiled Catsup

Your catsup will be sure to keep when you use

Parke's CATSUP FLAVOR and PRESERVER

Makes the tastiest and best appearing catsup. One bottle is enough for a bushel of tomatoes.

35c. Per Bottle

BOND'S DRUG STORE

Corner George and Hunter Street.

BELCOURT GIVES PREMIER CREDIT

Successful Termination of Conference Due to Tact of MacDonald.

LONDON, Aug. 8. — (Canadian Press.) — Wonderful patience and constant resourcefulness of Premier Ramsay MacDonald were features of the recent International conference which chiefly impressed Senator N. A. Belcourt, Canadian representative at conference. Senator Belcourt declared to the Canadian Press that the successful termination of the conference was due to the British Prime Minister more than to anyone else. MacDonald's great tact and conspicuous ability were notable features of the conference throughout, he said. "The French Premier by his clear vision, unfailing courage and good will, earned the unquestionable right to gratitude of his own people, the Senator proceeded, and indeed the gratitude of the world at large. The Canadian Senator expressed admiration for attitude of United States' Ambassador Kellogg and United States' Secretary Hughes. The results of the conference, he said, ushered in a new era full of hope for the betterment of mankind. Disarmament was the next great task and who would dare say now that such was beyond possibility of achievement.

NEW ONTARIO ISSUE.

Bond Issue Will Be Used For Refunding Purposes.

TORONTO August 18 (Canadian Press). — The Ontario Government is now calling for tenders on the twenty million dollar issue of 4 1-2 per cent. bonds of twenty-year term, payable in London, New York. Toronto, and Montreal.

The issue when floated will be used for refunding purposes.

Speaking in connection with the decision to enter the market for money, Provincial Treasurer Price stated that it was nearly a year since the Province placed a long term issue of bonds when forty million dollars was raised. The fact that Ontario had been out of the Canadian market for about a year and the New York market for almost two years should make for a good demand in these centres, he said, for the new issue.

SHOT HIS WIFE.

Peter Tarlesky Shoots Wife Because of Alleged Advances Towards Other Men.

SARNIA, August 18 (Canadian Press). — Enraged because of his wife's alleged advances toward other men, Peter Tarlesky, forty years of age, shot and dangerously wounded her at her home here yesterday.

Tarlesky fled from the scene after the shooting, but was arrested on returning to get his hat.

LEEKING ARRESTED.

HAMILTON, Aug. 18.—(Canadian Press.)—Joseph Leeking, arrested in Orillia, was committed today on charge of robbing the safe of one of the branches of the Imperial Oil Company of $252. A constable swore that he recognized Leeking, former employee of the company, as he stood outside the safe on the night of the robbery. Thinking the man was still employed there, he did not bother him.

BURNS'S WORKS SOLD FOR $2550.

At Sotheby's, London, on Monday, August 4th, a copy of the first Kilmarnock edition of Burn's Poems, published in 1786, and which belonged to the late Professor John Chiene of Edinburgh, Scotland, realized 512 pounds ($2560.)

HEAR ADDRESS ON ARCHITECTURE

Rotarian Blackwell Delivers Instructive Treatise on Ancient and Important Science.

"This is Charlie Meekins," said Rotarian Chris. Graham, in introducing his guest at to-day's Rotary luncheon—"Charlie Meekins, the leading man in 'Merry Widows,' and the man that amde 'Merry Widows' famous."

In a couple of delightful solos Mr. Meekins awakened the members from their midsumemr dreariness. His broad smile and strong magnetic voice enlivened the gathering.

The popular conception in the mind of the public as to what an architect is and the work that he does, is, in many cases, very hazy, and sometimes at variance with the actual facts, Rotarian Walter Blackwell, the speaker of the day, said in an instructive treatise on architecture.

His paper proved a revelation to the members present and gave them a truer conception of the multifarious duties of an architect, which as the average man understands, is the preparation of plans and specifications by an impractical person.

The conception of ideas only are involved in the plan. Then comes the modification of these, by consultations with the owner, the preparation of the working drawings and specifications, which is a part of the work involving a knowledge of materials, their strength, comparative costs, their adaptability for the purposes for which they are used, and their appearance in the finished building. Following this there is the advertisement of tenders, the advising is to letting contracts, the drawing of contractural documents, and the superintendence of the work which involves not "policing" of the work but technical assistance to the contractor in his work, which gives the owner the assurance that he is getting the desired results.

The old copybook platitude that "necessity is the mother of invention" is more applicable to architecture than perhaps any other science, remarked the speaker.

Rotarian Blackwell's outline of the progress of architecture from its inception was very interesting. He pointed out the triumps and marked achievements of the modern science from the time nature forced the antediluvian forebears of the present generation to raise some crude protection to themselves from the elements of the weather through a series of experiments, errors, accidents, discoveries and corrections, until the art was developed to the degree it is known to-day.

It was shown that at the present time legislation is pending to regulate the practice of this ancient and important science as the professions of law, medicine and dentistry are now regulated.

Although a University course is essential, stated the speaker, the continued study and enlarging experience of actual practice is the most important part of the training.

Rotarian Blackwell has had a varied and extensive experience as a metropolitan architect, and while in New York had occasion to design and frequently visit structures in the different parts of the United States, Honolulu, West Indies, Panama Canal Zone, and Costa Rica. His instructive discourse to-day radiated with interest, and President Jack McDermid, in thanking the speaker, remarked that the members' appreciation had rewarded Rotarian Blackwell for the care and pains taken by him in preparing his address.

It was announced by Rotarian Dr. MacPherson that 11 of the 15 crippled children were now under treatment. Three have received operations in the Hospital for Sick Children, one of whom is returning for a second operation. Two of the cases are of such an nature said Rotarian MacPherson that they can be cared for locally and operations were performed on them about two weeks ago.

Two others mentioned by the speaker are under treatment for club feet.

The careful observation shown by Rotarian MacPherson in regard to these cases was stressed by the President.

Rotarian Fred Roy reported on the Boys' Camp, outlining the activities of Thursday, August 14, the camp field day. At the present time 58 boys are at the camp which taxes the accommodation to capacity. The work of Superintendent Mowatt was highly commended by Rotarian Roy who urged the members to show more encouragement to the movement by visiting more frequently the Rotary Boys' Camp.

ONE WAS KILLED.

Two Others Seriously Injured When Car Overturned.

SHERBROOKE, Que., Aug. 18.—(Canadian Press).—Annie Duplin, 20, was instantly killed and her sister Simonne Duplin and her aunt Miss Oliva Duplin all of Sherbrooke, were seriously injured when the automobile in which they were driving over-turned into a ditch. Three ambulances answered the call and in their efforts to reach the scene of the accident one left the road and ran into a field and overturned, no one was hurt.

BLACK BANDING

Black stitching or banding edges the white collars and cuffs that are worn with silk alpaca dresses.

ECZEMA You are not experimenting when you use Dr. Chase's Ointment for Eczema and Skin Irritations. It relieves at once and gradually heals the skin. Sample box Dr Chase's Ointment free if you mention this paper and send 2c. stamp for postage. 60c. a box; all dealers or Edmanson, Bates & Co Limited, Toronto.

BEFORE AND AFTER

ATLANTIC CITY, N.J., Aug. 18.—What is the fine distinction between a "boyish bob" and a "mannish trim" The question is to be settled for the first time in the courts here.

Miss Laura Norton started out to become "boyish" and left the barber chair entirely "mannish." Some 500 hairs too many have been clipped from her head, she says, and she demands $1 for each of them from Michael Schloss, the barber.

The male Delilah sheared this feminine Sampson of the great strength that lies in beauty, and thus reversed in modern setting the Biblical tale, she avers.

She lost her job and could not get another, she recites. And, to set a precedent for all bobbed womanhood, she up and sued for damages.

The photographs herewith reproduced have been introduced by her lawyer as evidence and the rest is up to the judge who will have to possess Solomon-like tact if he is to face his wife after the verdict.

BETHANY OUTFIT HERE WEDNESDAY

Mackeys and Bethany Meet at Fair Grounds in Semi-Finals.

On Wednesday evening the Exhibition Grounds will be the scene of a regular ball game when Bob Mackey's bread makers, who defeated the Indians, the Cogs, and a few others in the East Peterborough League, and won the championship handily, fly into the fast team from Bethany in the first game of the semi-finals for the Ontario chamionship.

Bethany are hoisted high in the air as a ball team, and they are reported to carry with them a couple of snappy ball tossers. They figure on doing away with the Mackey outfit, and then take a crack at the C.G.E., who they figure might give them a harder battle.

Bob Mackey says his lads will take this out of them when they come up here on Wednesday. He is confident that his team was by far the best in the East Peterborough League, and that they will give Bethany the fight of their lives.

Lefty Connors, who speeded them across for Mackey's in their last game with the Cogs, will likely do the gunning against the Bethany boys.

The game is sure to be a good one, and a large crowd of fans will turn out to cheer the Peterborough boys on their way for the Ontario Th game is called for 5.45 sharp.

BLACK SATIN

Black satin afternoon frocks frequently have white or black and white scarfs.

RED AND WHITE

Scarfs of checkerboard silk in red and white or black and white are very effective with black cloth coats.

MRS. W. WOOD IS WINNER OF CUP FOR BEST LAWN

Takes Trophy in Class A and Second Prize in Class B.

ANNUAL CONTEST.

Judge Says Peterborough Gardens Equal To Any in Province.

"Generally speaking, the appearance of the gardens was a credit to the owners and the Horticultural Society, being equal to anything the judges have seen in any part of the province." Such was the summing up of the impressions expressed by Mr. H. J. Moore, Lecturer on Horticulture, Department of Agriculture, Provincial Government, at the conclusion of the judging of the Annual Lawn and Garden Competition, in which he was assisted by Mr. Marshall, Superintendent of Queen's Park, Toronto.

Mr. Moore also stated: "While inspecting the various gardens, Mr. Marshall and I noticed several features that were worthy of commendation. Generally the owners of same had shown considerable taste in laying out the surroundings and in the arrangement of the subjects, the tendency being to make the plantation at the edges of the lawns rather than crowd the centre of same with flowers and shrubs. The arrangement of planting material at the sides of the lawn is proper."

Fences.

"In some cases it was noticed that the old board fences were disappearing, thus making the surroundings more pleasing and favoring the better diffusion of light and the distribution of air in the gardens and around the homes. This is a very important thing as it tends to give the plants a better chance for development, through better health,, and also affords better sanitation in every way."

Prize Winners.

Class A— Open to all for best kept grounds surrounding premises, with possible score of 100—First, Mrs. W. Wood, 300 Pearl avenue, winning the A. W. Cressman Cup with 85 points; second, $3.00, Mrs. R. R. Hall, 459 Reid street, with 76 points; third, $2.00, J. J. Turner, 515 Water street, with 55 points.

Class B — Amateurs for best lawns and surroundings, with possible score of 100— First, $3.00, points; second, $2.00, Mrs. W. Wm. Derry, 469 McDonnel, 89 1-2 Wood, 3300 Pearl avenue, 85 points; third, $1.00, R. M. Glover, Charlotte, 73 points.

Class C—Workingmen only, for best garden and surroundings, with possible score of 200. First—The T. E. Bradburn Cup and $3.00—Wm. Derry, 469 McDonnel street, 160 1-2 points.

Second, $2.00, J. Edgar, 577 Sherbrooke street, 159 points.

Third, Membership for 1925, D. E. Eason, 190 Barnardo avenue, 142 points.

Class D—Window boxes, hanging baskets and urns with possible score of 60 points.

First, $3.00, Mrs. E. S. Martin, 273 Hunter street, 40 points.

Second, $2.00, J. J. Turner, 515 Water street, 29 points.

Third, Membership for 1925, Mrs Edgar, 451 Weller street, 25 points.

Class E—Flower beds, Boys and Girl under 16 years of age, with possible score of 60 points.

First, $3.00, Eleanor Brown, 311 Boswell avenue, 53 points.

Class F—For corporation grounds with possible score of 100 points.

First, $3.00, J. J. Turner & Sons Ltd., 280 George Street, 68 points.

Second, $2.00, C. N. R. Depot Charlotte Street, 57 points.

Third, $1.00, Canadian Woollens Ltd., McDonnel Street, 47 points.

Class G —Church grounds, possible score 100 points.

First, $3.00, St. John's church, 82 points.

Second, $2.00, George St. church, 53 points.

Class H—School and pubilc institutions, possible score 100 points.

First, $3.00, Standard Medical Clinic, Charlotte Street, 65 points.

Second, $2.00, Public Library, George Street, 62 1-2 points.

Third, $1.00, Collegiate Institute, McDonnel St., 61 points.

Special Comment.

Mr. Moore in his report to the Society says that one of the lawns, that of Mrs .Stacey, was the best that the judges have seen anywhere during the present year, and it is a pity that other features, which would have given Mrs. Stacey a very high score, were lacking.

The layout at the Clinic was fine, and while entered in the Public Institutions Class, should probably be in a class by itself. The public Library merits the first prize in the public institutions class.

Mr. Derry receives two first prizes, and rightly merited, as the garden is a model one.

HUDSON BAY SHIP LOST.

SEATTLE, Aug. 18. — (Canadian Press.) — Motor ship Lady Kinderaley, of the Hudson Bay Company, trading in the Arctic, has been lost in the Behring sea, a message received here to-day from Cordova, Alaska, indicated. No lives

IS YOUR PRINTING

A Silent Salesman or A No-Sale Agent?

¶ *Good printing tells of the spirit of your firm, whether you are aggressive, discriminating and abreast of the times. If your printing looks as if "any old thing will do" it is interpreted to mean that your goods are handled on the same basis. Therefore*

By Your Stationery You Are Judged.

¶ *Printing must have a "wallop" to it to gain a favorable impression these days. It must be quality through and through —the sort that commands attention at all times.*

¶ *We know printing—for that's our business—and it's your business to get the best at the lowest possible prices, consistent with such quality. Whenever you're in the market let us figure with you.*

¶ *Come and talk it over with us. We'll advise what we think will give your business real standing, and the cost will be as low as good work will permit.*

Examiner Job Dept. - Phone 1600

Belleville Lose Last Game -- Yankees Gain on Pursuers -- North Dummer Beat Grey Birds

PETES BUNCHED HITS AND BEAT THE TRUNKS 8-2

Ninth Straight Victory Did Not Affect League Standing and Was Listless.

FIELDING FEATURES

Johnston, Hall and Heckman in Limelight—Harrison Finished Game.

Peterboro experienced little difficulty in winning their ninth straight game on Saturday when they defeated the tamed Belleville team in their postponed game at Riverside Park, by 8 runs to 2. As the game had no bearing on the league standing, the Petes, having already won the second section, it was rather listless, as such affairs usually are, apart from sensational fielding plays by Hall, Johnston and Heckman.

Hall's catch of Casey's drive in the sixth was "big league" and the feature play of the local season. Williams had led off with a double and Casey drove one on a line between Hall and Turner which looked good for three bases at least, but Hall starting at the crack of the bat came far into right field and just managed to pull the ball down with his gloved hand, completing an almost impossible catch.

Johnston made a brilliant stop of Weir's single over second in the third and Heckman got in the way of a hard smash from H. Mills and threw the runner out at first.

and threw the runner out at first.

While the Trunks out-hit the Petes 9 to 6, their hits were kept scattered while the locals, as has been their habit of late, injected theirs where they would do the most damage, as a result of which eight of the eleven Petes who reached first scored, one perished stealing and only one was left stranded, whereas nine Belleville runners waited for transportation home. The big innings was the sixth when Collins cleared the bases with a timely double to left.

Oulette In Form.

"Iron-man" Oulette showed no visible effects of his strenuous season and let the Petes down with six hits but was unfortunate in having these bunched in a couple of innings along with his two charities and a costly error by Manager Gerow who was forced into the game as the result of an unfortunate accident to Meagher who was hit between innings by an overthrow at first base.

Heckman worked the first five innings to keep in shape for the play-off games this week with Kingston and was going nicely, holding the Trunks to 5 scattered hits and one unearned run, fanning five and walking none. Harrison finished the game and the big fellow also had little trouble in turning back the visitors, who, with the exception of Ross and Weir, showed little life on the attack.

Belleville at Bat.

Ross opened the game grounding to Heckman, and the pitcher also threw out Mills making nice stop of the first-baseman's hard smash, after Weir had reached first on Batten's error. Hagerman ended the inning by rolling in the second. Williams fanned. Casey flew out to Turner and Young, a new man, missed three.

Two hits were wasted in the third. Meagher led off with a single to right. Oulette fanned. Ross sacrificed Meagher to second, Heckman making the assist. Weir singled over second but Johnston made a brilliant stop and held Meagher on third. Legon was under Mills' fly to end the inning. In the fourth Hagerman singled off Collins. Williams popped to Heckman attempting to sacrifice. Casey flew out to Legon. Young singled to left but Meagher's fly was easy for Legon.

Trunks Get One.

Belleville scored their first run in the fifth. Oulette struck out but Ross was safe when Collins missed his roller. Weir singled through third sending Ross to third and reaching second on the throw. Batten threw out Mills, Ross scoring on the play. Hagerman then fanned.

In the sixth with Harrison pitching Williams led off with a double to right which looked like a sure hit but Hall made sensational catch and almost doubled Williams off second with a quick return. Harrison threw out Young and Gerow batting for Meagher fanned.

The Trunks put over their final run of the season in the seventh. Oulette was thrown out by Moore, Ross singled through first, stole second and went to third on Swanston's low throw. Weir beat out a hit to Batten scoring Ross. Weir stole second. Mills walked. Hagerman flew out to Moore and Williams popped to Johnston.

The visitors were retired in order in the eighth. Casey grounded to Moore, Young flew to Collins and Batten threw out Gerow. Oulette started the ninth by fanning for the third time. Ross hit through short but was caught off first and was out, Harrison to Moore. Legon was under Weir's fly to end the game.

The Petes' Runs.

The Petes scored two runs in the first without a hit. Batten was safe when Meagher fumbled his roller. Legon was hit, Swanston sacrificed sending Batten to third and Legon to second. Batten scored on a wild pitch and Legon went to third on Harrison's long fly to Casey, the right fielder just managing to get it. Williams threw out Heckman to retire the side.

The locals were easy in the second. Johnstan fanned, Collins hit weakly to Oulette and Hall struck out. In the third Turner struck out. Batten got a hit through short. Legon fouled to Hagerman on an attempt to sacrifice and Swanston was thrown out by Williams. The fourth was also unproductive. Harrison was out, Oulette to Mills, Heckman grounded to Mills and Meagher threw out Johnston. Likewise the fifth when Collins hit a foul to Williams, Weir threw out Hall and Turner fanned.

The Big Inning.

The sixth was the big inning for the Petes. Batten started by grounding to Weir. Legon walked and stole second. Swanston sacrificed, Oulette to Mills, Legon going to third. Harrison hit to Willaims for what should have been the third out but Gerow playing first dropped the throw, Legon scoring. Moore bounced a hit off Gerow's shins and Johnston walked, filling the bases. Collins was equal to the occasion and placed a high one in left out of everyone's reach, clearing the sacks. Collins was out trying to make third on the hit.

There was nothing doing in the seventh. Hall flew out to Ross playing second, Turner fanned and Batten grounded to Mills. In the eighth the Petes put two more runs over for good measure, Legon tapped one in front of the plate and was out Hagerman to Mills. Swanston singled through the box and scored on Harrison's mammoth triple to centre. Moore got his second hit, a single to right and was out stealing. Johnston fanned to retire the side.

Box score:

Belleville	AB	R	H	PO	A	E
Ross, m, 2b	4	2	2	1	0	0
Weir, ss	5	0	3	1	2	0
Mills, 1b, 2b	3	0	0	11	0	0
Hagerman, c	4	0	1	7	2	0
Williams, 3b	4	0	1	2	3	0
Casey, rf, m	4	0	0	1	0	0
Young, lf	4	0	1	0	1	0
Gerow, 1b, rf	2	0	0	1	0	1
Meagher, 2b	2	0	1	0	1	1
Oulette, p	3	0	0	0	4	0
	36	2	9	24	13	2

Peterboro	AB	R	H	PO	A	E
Batten, ss	4	1	1	0	2	1
Legon, lf	2	2	0	4	0	0
Swanston, c	2	1	1	7	0	1
Harrison, 1b, p	3	2	1	5	2	0
Moore, 2b	2	1	2	2	2	0
Heckman, p	2	0	0	1	3	0
Johnston, 2b, 1b	3	1	0	5	1	0
Collins, 3b	3	0	1	1	0	1
Hall, m	3	0	0	1	0	0
Shaughnessy, rf	0	0	0	0	0	0
Turner, rf	3	0	0	1	0	0
	27	8	6	27	10	3

By innings:	R	H	E
Belleville	000000102—2	6	3
Peterboro	20000402x—8	6	3

Summary:

Two base hits—Williams, Collins. Three base hit—Harrison. Hits—off Heckman 5 in 5 innings, off Harrison 4 in 4 innings. Struck out—by Oulette 6, by Heckman 5, by Harrison 2. Bases on balls—off Oulette 2, off Harrison 1. Hit by pitcher— by Oulette 1 (Legon). Stolen bases—Ross, Weir, Legon. Sacrifice hits—Ross, Swanston 2, Harrison. Left on bases—Belleville 9, Peterboro 1. Wild pitch—Oulette. Passed ball—Hagerman. Winning pitcher—Heckman. Umpires—Benson and Hallinan.

LEAGUE STANDING.

INTERNATIONAL.

	Won.	Lost.	P.C.
Baltimore	89	34	.724
Toronto	76	51	.598
Rochester	64	64	.500
Newark	61	64	.488
Buffalo	60	64	.484
Syracuse	56	66	.459
Reading	48	70	.407
Jersey City	41	82	.333

AMERICAN LEAGUE.

	Won.	Lost.	P.C.
New York	66	49	.574
Detroit	64	50	.562
Washington	63	52	.548
St. Louis	60	53	.531
Cleveland	53	61	.465
Chicago	52	62	.451
Philadelphia	50	65	.435
Boston	49	64	.434

NATIONAL LEAGUE

	Won.	Lost.	P.C.
New York	69	42	.622
Pittsburgh	65	44	.596
Chicago	61	48	.560
Brooklyn	62	51	.549
Cincinnati	59	57	.509
St. Louis	47	64	.423
Philadelphia	41	68	.376
Boston	40	70	.364

SEEKS SIXTH TITLE.

Helen Mills Paired With Richards In Mixed Doubles.

FOREST HILLS, N.Y., August 18.—Miss Helen Wills, who gained her fifth major crown of the season Saturday, when she was victorious in both the women's national singles and doubles finals, will bid for a sixth title next week when she plays in the national mixed doubles at Boston with Vincent Richards, youthful Davis Cup star as her partner.

This brings into partnership the two outstanding younger stars of the United States tennis ranks for the first time and their progress will be watched with interest against such combinations as William A. Tilden and Mrs. Molla B. Mallory, the champions; Rene Lacoste of France and Miss Eleanor Gose and Jean Borotra, another French Davis Cup star, and Mrs. George W. Wightman.

BATTLE ON FOR THE CITY TITLE

Averages for Curlers and Leafs Show Both Teams Are Strong.

DELAHAYE HIT .368

Bradley and Wood Whiff 105 Batsmen in Six Games Played.

To-morrow evening at Exhibition Park, Curlers and Maple Leafs enter the series to decide the championship of the City Juvenile division.

The Leafs won the title in 1922 and repeated in 1923. Home and home games will be played and a third contest if necessary.

In the six games played in the regular series the teams split even. Curlers won the odd game for the first half by 2 to 0, and the Leafs the third game for the second half by 4 to 1.

Each team is credited with 31 hits. The Leafs led in extra-base clouts, getting four doubles, four triples and a homer, as against four two-baggers from the Curlers' bats. Barrie contributed two, and Ash and Wood one each. For the Leafs Delahaye hit two three baggers and a double; Corbett had a double, triple and a homer. Franks also had a triple. Bradley got one double, and Hall one before leaving the team to join the Curlers.

"Chuck" Bradley had a big edge in the whiffing department with 63 strikeouts as against 42 by Wood. The Leafs' heaver had a no-run, no-hit game and Wood had one shut-out.

The Curlers had ten errors and the Leafs fifteen.

Here are the statistics:

	Won.	Lost.	Runs.	Hits.	Errors
Curlers	3	3	18	31	10
Leafs	3	3	20	31	15

Extra base hits:

	2b	3b	H.R.
Curlers	4	0	0
Leafs	4	4	1

Delahaye Tops Hitters.

Ab. Delahaye, the Leafs' backstop, is the leading hitter, with a mark of .368. The batting averages of players who hit at .200 and over follow:

	G.	AB	R.	H.	P.C.
Delahaye	6	19	3	7	.368
Hall	6	19	3	6	.316
Wood	6	20	4	5	.250
McDonald	6	16	0	4	.250
Franks	6	17	3	4	.235
Scully	6	17	1	4	.235
Corbett	5	17	5	4	.235
Grant	5	13	0	3	.231
A. Baird	6	18	1	4	.222
Ash	3	9	3	2	.222
Hillier	5	14	0	3	.214
Bradley	6	20	3	4	.200
Barrie	6	20	4	4	.200

SATURDAY'S SCORES

National League.

New York .... 000003100000—4 9 0
Pittsburgh .... 000001030001—5 17 0
Bentley and Snyder; Yde and Schmidt.

Brooklyn and Cincinnati — No game on account of rain.

Philadelphia ..... 000001010—2 4 0
Chicago ..... 000000000—0 3 2
Hubbell and Wilson; Bush and O'Farrell.

Boston ..... 000100100—2 8 3
St. Louis ..... 30200040 —9 9 2
Cooney and O'Neil; Stuart and Gonzales.

American League.

Chicago ..... 000002000—2 8 2
New York ..... 000000102—3 7 2
Cvengres and Schalk; Jones and Schang.

Detroit ..... 001003010—5 12 0
Washington ..... 000101000—2 7 1
Whitehall and Bassler; Marberry and Ruel.

First Game.

Cleveland ..... 100000000—1 12 1
Philadelphia ..... 20100000x—3 9 0
Smith and Myatt; Rommell and Bruggy.

Second Game.

Cleveland ..... 301010010——6 13 3
Philadelphia ..... 20011210x—7 15 0
Uhle and Myatt; Rommell and Bruggy.

First Game.

St. Louis ..... 002300302—10 14 1
Boston ..... 002000000— 2 5 1
Davis and Severeid; Murray and O'Neil.

Second Game.

St. Louis ..... 100102002—6 12 1
Boston ..... 011001010—4 8 1
Vangilder and Severeid; Ehmke and Picinich.

..... INTERNATIONAL thm arf o

International League.

First Game.

Toronto ..... 200021100—6 14 0
Jersey City ..... 003000000—3 10 4
Glazer and Stanage; Frank and Freitag.

Second Game.

Toronto ..... 000010000—1 5 0
Jersey City ..... 00000200x—2 3 0
Doyal and Sullivan; Faulkner and Konnick.

First Game.

Syracuse ..... 100002000—3 6 2
Reading ..... 21200101x—7 12 1
Meine and Mitze; Martin and Lynn.

Second Game.

Syracuse ..... 0000001—1 4 1
Reading ..... 0000011—2 7 0
Reinhart and McKee; Lambke and Haley.

Buffalo ..... 21002100l—7 14 0
Rochester ..... 00020000—2 6 1
Baltimore ..... 20000001—3 4 1
(Eight innings by agreement.)
Horne and Munn; Henderson and Cobb.

Close at Reading.

READING, August 18 (Canadian Press). — After pitching no-hit no-run ball for five innings, not a man reaching first base, Buck Lynch weakened in the sixth, and Syracuse scored 3 runs. Then it rained and the game was called in the first half of the seventh. Slick Parks held Reading to three scattered singles. One game will be played to-day. The score:

Syracuse ..... 000003—3 4 1
Reading ..... 000000—0 3 0
...Parks and McKee; Lynch and Lynn.

ANZACS TAKE SERIES.

Patterson and Wood Complete the Victories Over Japanese.

PROVIDENCE, R.I., August 18 (Canadian Press) Australia smashed its way to a complete victory on Saturday in the American zone Davis Cup finals, when Gerald L. Patterson and Pat O'Hara Wood, Australian stars, won their two final singles matches against Sunao Okamoto and Zenzo Shimizu of Japan in straight sets.

Patterson defeated Okamoto 7-5, 6-1, 6-4, while Wood triumphed over Shimizu 6-1, 8-4 6-2.

By virtue of these two victories, the Anzacs made a clean sweep of the entire five matches, winning the four singles matches and the one doubles match.

By winning this series, the Australians qualify for the inter-zone finals, and will meet the French team, winners of the European zone finals, at Boston on 4th, 5th and 6th September.

NEWARK NICKED FOR TWO GAMES

And Buffalo Collected 37 Hits in Sunday's Double-Header.

LEAFS BREAK EVEN

NEWARK, August 18 (Canadian Press). — Buffalo made it three in a row by winning over the Bears yesterday in a double-header by the scores of 19 to 6 and 9 to 4. The Bisons garnered 37 hits in the two games. Umpire James ordered Manager Brainard of the Bears out of the field in the first game for arguing. The scores:

First Game.

Buffalo ..... 050214304—19 23 0
Newark ..... 020020002— 6 13 6
Biemiller and McAvoy; Swaney, Foreman and Dougherty.

Second Game.

Buffalo ..... 001062000—9 14 1
Newark ..... 000100012—4 12 1
Barnes and McAvoy; Musante, Enzmann, Murray and Dougherty.

Skeeters Took One.

JERSEY CITY, August 18 (Canadian Press). — Toronto and Jersey City broke even on their series by splitting a double-header yesterday. The Skeeters took the first game 4 to 3 and the visitors won the second, called by agreement at the end of the seventh, by the score of 8 to 1. The scores:

First Game.

Toronto ..... 010001001—3 11 0
Jersey City ..... 00000301x—4 12 0
Satterfield and Stanage; Kellars, Barnhardt and Freitag.

Second Game.

Toronto ..... 1500020—8 9 0
Jersey City ..... 0000010—1 5 0
Stewart and Sullivan; Lucey, Newell and Freitag, Konnick.

Tribe's Even Break.

BALTIMORE, August 18 (Canadian Press). — Rochester concluded its final series of the season here by getting an even break in yesterday's double header, losing the second game, 3 to 2, after winning the first 5 to 2. The scores:

First Game.

Rochester ..... 001010300—5 8 0
Baltimore ..... 100010000—2 6 0
Moore and Lake; Jackson, Earnshaw and Cobb.

Second Game.

Rochester ..... 0010100—2 3 1
Baltimore ..... 104020x—7 9 1
Karpp and Munn; Thomas and Cobb.

TORONTO SWIMMER'S WIN.

MONTREAL, August 18 (Canadian Press). — Scoring a double victory, George Young, representing the Queen City Swimming Club of Toronto, won the bridge-to-bridge swim, and the 220-yard Dominion championship at Ste. Rose on Saturday.

Young's performances were outstanding. In the shorter race he defeated Clayton Bourne, and in the bridge-to-bridge competition he beat an entry of over thirty.

CAN. WOOLLENS GOT TWO MORE LEAGUE POINTS

Blowers and Mitchell Were the Marksmen in a Clean Game.

DEFENSE PLAY GOOD

The Quakers Were Minus the Shooting Boots on Saturday.

The postponed soccer league game between the Canadian Woollens and Quaker Oats, played on Saturday afternoon at Nicholls' Oval, resulted in a victory for the former by the score of three goals to nothing. Boths teams were at full strength and the class of soccer was excellent.

First Half.

Mitchell set the ball in motion to visit Quakers' goal, but Honor and Willshaw frustrated the attack easily. Mayette went away on his own into Woollen area, where the Quakers forwards peppered the goal from long range, until Chambers headed forward and then punted to mid-field. Markman trapped quickly, sending his right wing men along the wing. Willshaw tackled, but the combination beat him. He came back again at them in time to nullify their career. Exchanges were even and fast, until Blowers, setting an example to the forwards, beat Pellow with a lightning drive from thirty yards out. After this reverse, the Quakers visited the Woollens goalie without any success. They tried the close-passing play, then altered their style to long swinging, which was more to their opponents liking. This was the "porridge" boys' mistake, because the half-backs of the Woollens were tackling very closely, and in this respect the newcomer—Foster, at right half—produced the goods. A timely pass by Foster culminated in Ward getting a successful corner which he placed to the centre-forward (Mitchell) to head the ball past Pellow for the second goal. The first half period found the Quakers still holding the Woollens from shotting range. Woollens2, Quakers 0.

Second Half.

Upon resuming, Craig and Wyllie initiated a desperate raid upon Hillman's goal. The centre-forward tested the goalie twice with fast shots which gave him lots of trouble. Mayette evaded Blowers, then Chambers, to send in a fast ground shot that Hillman picked up nicely, while Wyllie was a second too late to finish an effort to tally. Quick as a flash, Gaskill did the same thing at the other end. Ther was no harder worker than Wyllie in front of goal. He dribbled too much, when a timely pass to his inside men would have been more productive. Both inside men were starved, while the extreme men were overworked. No sooner had Wyllie tested Hillman than Blowers went away down the field on the touch-line. Downes accepted the ball on the run, beat Logan, centred into goal, where two Quaker players hesitated to kick, Gaskill tapped it over to Ward who lifted the ball between the foll backs. Mitchell saw the opening to break in between and finished with an accurate header that Pellow never saw. A minute later, the Quakers goalie robbed his previous marksman as he fisted the ball off his head. Honor cleared. Blowers checked Metcalfe, then got the ball to his favorite foot—the left— that gave the goalkeeper a few anxious moments. With a three-goal lead, the Woollens did not relax because the red and black sweater boys were making raid after raid that was unsuccessful; so far as scoring was concerned. The Quaker forwards were minus their shooting boots on Saturday, otherwise their outfield play was worth while witnessing. Play run from end to end until the finish of the short seventy minutes, and the Woollens winning a very nice, clean game by three goals to nothing. Full time—Woollens, 3; Quakers, 0.

Goal-scorers—Blowers, Mitchell (2).

Quakers—Pellow, goal; Honor and Willshaw, backs; Logan, Metcalfe and Soutar, half-backs; Mayette, Craig, Wyllie, Wilson and Scott, forwards.

Woollens—Hillman, goal; Cridland and Chambers, back; Foster, Monkman and Blowers, half-backs; Ward, Gaskill, Mitchell, Hodgson and Downes, forwards.

Referee—A. Mitchell.

PENNOCK WINS FROM THURSTON

Yankees Take Sunday Game From White Sox—Tigers Lose to Senators.

ONLY TWO GAMES

NEW YORK, August 17.—Pennock and Thurston hooked up in a pitching battle here to-day which was not settled until the last man was out in the ninth. New York defeated Chicago by a score of 2 to 1. The Yankees got their two runs in the sixth inning on Witt's double, Dugan's triples and Ruth's fielder's choice. Score:

Chicago ..... 000 000 010—1 7 1
New York.. ..000 002 00x—2 4 0
Thurston and Schalk; Pennock and Schang.

The Master's Hand

WASHINGTON, August 17.—Walter Johnson allowed but four hits to-day and Washington from Detroit 8 to 1. Detroit scored in the ninth when with two out, Jones hit a fast grounder to Peckinpaugh which bounded over his shoulder for a single and O'Rourke followed with a double to center, resulting in the one tally. Score:

Detroit ..... ,000 000 001—1 4 0
Washington.. .230 000 03x—8 16 0
Wells, Holloway, Cole and Bassler Johnson and Ruel.

THISTLES TOO MUCH FOR VETS

An Uninteresting Game in the Phelan Charity Semi-Final.

SCORE 3 TO 0.

The Vets were eliminated from the Phelan Charity Cup tie on Saturday afternoon by the Thistles by three goals to nothing in one of the most uninteresting games ever played in the city in years.

When time arrived for the start of the Phelan Charity Cup tie both teams were lacking players, owing to the holiday season, and they mustered together only eight men apiece. Play was farcical on opening, which was caused by the defense men playing the one-back game to perfection. Referee Clark started a tiresome afternoon when the delicate question of offsides was creeping up at every moment, but he made no mistake in any of his decisions, which were accepted as correct in his findings. Richmond was the first to make things interesting as he sent over the bar from close range. At the other end Dyer, then Clark, tested the Thistles' goalkeeper with mid-air shots. An individual effort by Burgess left Crowe and Wasson behind in the running. Everybody expected a goal, but what a shout went up when the little outside left shied up as high as the Lift Lock. Play was lacking in any thrills, although Richmond and Dyer with their drives passing the uprights by inches, kept the spectators in good humor. Both teams got unsuccessful corners just before half-time. No scoring.

Second Half.

After the customary interval, the players indulged in the long swinging passes that altered the game. Rae, at full-back, was a host in himself and held the Vets' forwards in check around the goal. His craftiness, along with Anderson and Jackson in offside manoevres, frustrated any serious attacks that Griffin would try to lead. The cause of any trouble to the Scots' defense was mostly from Clark on the right wing, who was brilliant in tricky passing and deadly shots at goal that Curtis found were full of sting. Dawson robbed the Vets' forwards, travelled past Mann, then drew the defense out, while McPhail sent across a ball to Richmond. Wasson headed it out of the attacking forwards' reach. Dawson caught the rebound quickly and let drive at close range. Quicker than it is to write, Crowe, in his frantic endeavors to clear his goal, finished Dawson's effort by back-healing past Frick. Underwood came on the field to make Vets nine men against eight. After ten minutes of five-a-side tactics, Richmond added number two from a well-placed corner kick from Burgess in amongst a sea of legs, Later Richmond added number three. Play thereafter was of an uninteresting character until the referee sounded a very welcome final blow, as the rain was starting to come down heavily. Thistles, 3; Vets, 0.

Goal-scorers—Richmond, 2, and Dawson.

The Teams.

G.W.V.A.—Frick, goal; Wasson and Crowe, backs; Underwood and Mann, half-backs; Clark, Griffin, Dyer and Hanson, forwards.

Thistles—Curtis, goal; Rae, full-back; Anderson, Dawson and Jackson, half-backs; McPhail, Richmond and Burgess, forwards.

DETROIT BOAT FAST

Baby Gar's IV Won $5,000 Trophy at the Buffalo Regatta.

BUFFALO, N.Y., August 18 (Canadian Press). — Baby Gar's IV., owned and driven by Gar Wood of Detroit, on Saturday won her third straight 50-mile heat in the Buffalo Launch Club regatta on the Niagara River course, to capture the Fisher-Allison Gold Cup, valued at $5,000.

As in the first two heats, the Detroit speedboat was not extended to win. It is the first leg that Gar Wood has won on the prize trophy, which will become the permanent possession of the owner who wins it three times.

An average speed of 42.06 miles an hour was made by Baby Gar IV. for the 150 miles.

DOUBLE-HEADER FOR BROOKLYN

Rixey and Donohue Batted Out of Box—Giants and Pirates Idle.

MARGIN THREE GAMES

CINCINNATI, Aug. 17.—Brooklyn knocked both Rixey and Donohue out of the box to-day and won both games of the double header, 9 to 4 and 8 to 5. Dibut, just recalled from the Florida League, pitched the last five innings of the second game without allowing a hit. Score:

1st game

Brooklyn ..... 001 101 420—9 15 4
Cincinnati ..... 013 000 000—4 7 1
Ehrhardt and Deberry; Rixey, May and Hargrave.

2nd game

Brooklyn ..... 203 300 000—8 9 2
Cincinnati .... 010 200 002—5 11 1
Osborne and Taylor; Donohue, Benton, Dibut and Wingo.

Pitcher's Battle

CHICAGO, August. 17—Chicago's bunched its hits in the first inning to-day and defeated Philadelphia 2 to 1 in a pitcher's battle between Blake and Oeschger, the former having the edge over his veteran rival. Score:

Philadelphia .. 000 100 000—1 9 0
Chicago ..... 200 000 00x—2 6 1
Oeschger, Glazner and Henline; Blake and Hartnett.

Got To Haines

ST. LOUIS, August 17. — The Braves pounded Haines for four hits in the seventh inning, which, together with an error by Cooney and a sacrifice fly, broughto in four runs and Boston took the third and final game of the series frdom the Cardinals to-day 4 to 2. Score:

Boston .....000 000 400—4 6 0
St. Louis .....000 000 110—2 6 2
Benton and Gibson; Haines, Bell and Gonzales.

MISS WILLS WON TWO.

FOREST HILLS, N.Y., August 18.—Miss Helen Wills on Saturday scored a double triumph in the finals of the women's national tennis championships. The California girl retained her singles crown by decisively defeating Mrs. Molla B. Mallory of New York 6-1, 6-3, while paired with Mrs. George W. Wightman of Boston, she gained the doubles title by conquering Miss Eleanor Goss of New York, and Mrs. Marion Z. Jessu of Wilmington, Del., 6-4, 6-3.

BIRDS LOST TO NORTH DUMMER

Peterboro Team Leading at Half-Time 3-2, But Township Finished Strong.

FINAL SCORE 4-3.

The Greybirds journeyed to North Dummer on Saturday afternoon, and in a keen and well contested game the township won by 4 goals to 3. They Greybirds had the assistance of H. Gardner, a London school boy, who played a splendid game.

The Greybirds won the toss and had the elements in their favour. Cross made a dashing run down the right and sent across the goal. Bryan saved at the expense of a corner. Jenkins opened the scoring with a splendid drive that beat Bryan all the way. The township men now woke up and by some nice combined play Bell equalized. Gardner was very conspicuous and sent in a drive which hit the crossbar. Vinet met the rebound and put the Greybirds ahead with a shot well out of the reach of Bryan. From the centre kick Darling eased away and sent straight for goal, Fenner bringing off a great save. The township men were now on their mettle and brought great pressure to bear on the Greybirds' goal. The two young backs, Linsey and Downer, were having an anxious time, and it fell to the lot of the sharpshooter, Munro, to equalize, beating Fenner with a terrific shot. The game now became fast and exciting, first one goal and then the other, both having narrow escapes. Gardner got possession and evading all opposition, scored the best goal of the game. Half time arrived with the Greybirds leading by 3 goals to 2.

Second Half.

After the usual refresher, the township men began to force matters, and Fenner and his backs were kept busy. Connors, who was in the limelight, kept sending his forwards away with some nice ground passes. Jenkins accepted and sent in a beautiful shot which hit the cross bar. Gardner met the rebound and missed by inches from the goal kick. Darling went away and sent to Batten, who sent in a shot well out of the reach of Fenner. The ball was sent out to Payne. He sent in a beautiful centre. Fenner fisted out. Munro met the sphere and directed well out of Fenner's reach.

Time was soon afterwards called and the township were left winners of a keenly and pleasantly contested game by four goals to three.

The visitors were entertained to supper after the game, which was greatly appreciated. The teams:

Greybirds— Fenner, A. Downer, Linsey, Conners, Mowry, Nicholls, Cross, N. Vinet, H. Gardner, McCellan, Jenkins.

North Dummer—Bryan, H. Batten, A. Jory, G. Little, H. Jory, Taylor, R. Payne, Bell, Batten, Munro, Darling.

Referee—Frank McKinley.

CORINTHIANS WILTED.

CALGARY, Alta., August 18 (Canadian Press). — After fairly mystifying their opponents by a dazzling display of dribbling, and securing a lead of one goal to nil during the first forty-five minutes of play, the much-touted Old Country Corinthians wilted badly under the gruelling pace that the Calgary All-Stars set during the second half, and were forced to accept a 2 to 1 defeat here on Saturday afternoon.

A Through Ticket

Whether you travel over the level roads of the West, the hilly roads of Upper Canada, or the mountainous roads of the East, you have a ticket for a through passage without stops for tire troubles, if your car is equipped with

"GUTTA PERCHA"
CORD TIRES

"Quality all Through"

Gutta Percha & Rubber, Limited
Head Office *and* Factories, Toronto. Branches from Coast to Coast

Complete Stock Carried by
H. T. MILLARD - 225 Hunter St.
Dwyer & Kearns, Auto Tire Repair Co.
195 CHARLOTTE ST.

A Stirring, Pulse-quickening Melodrama of Broadway, when the white lights glitter brightest--an action play, filled with adventure, thrills and romance.

Capitol Entertainment

Starts Today

WARNER BROS. presents

BROADWAY AFTER DARK

Founded on the play by Owen Davis with Adolphe Menjou, Anna Q. Nilsson, Carmel Myers, Norma Shearer, Willard Louis, Edward Burns featuring the famous - - - ACTORS EQUITY BALL with its celebrated stars of Broadway

A thrilling melodrama of life along the Great White Way

Directed by Monta Bell A Harry Rapf Production

Presented with Comedy Creation and other Short Subjects

SCOTTISH LEAGUE SEASON UNDER WAY

Comdenbeath and St. Johnstone Promoted To First Division.

LONDON, August 18. — The curtain rose on "soccer" football in the Old Country on Saturday when the First Division of the Scotitsh League got under way for the season of 1924-25. The newcomers in senior company, Cowdenbeath and St. Johnstone, promoted to fill the vacancies caused by the relegation of Clyde and Clydebank to junior company, were seen in action. The former succumbed to the Heart of Midlothian by a 2 to 1 score while the Perthshire men went down to Hamilton Academicals in a 3 to 2 contest.

Glasgow Rangers, leaders of the league last year, disposed of Raith Rovers by three goals to one, while Airdrieonians rang up a 2 to 1 victory over Paisley St. Mirren.

Of the ten games played six were won by the home teams, three were drawn and one that between Hearts and Cowdenbeath was carried off by the visiting aggregation.

Dundee played Celtic to a goalless draw, as also was the result in the tilt between Ayr United and Third Lanark. A two goal tie featured the contest between Greenock Morton and Kilmarnock. The Hiberians took Partick Thistle into camp by 3 to 2 at Easter road, and Queen Park acquired a couple of points at the expense of Motherwell. Falkirk sent Aberdeen down to defeat to the tune of two to none.

BOWLING TOURNAMENT.

Peterboro Bawling Club Is Represented at Dominion Tournament.

TORONTO, August 18. — With only four defaults out of an entry of 152 rinks, the Dominion Lawn bowling tournament opened here today. Two complete rounds will be played to-day. Rinks are competing from the following out of town points: Guelph, St. Catharines Paris, Allandale, Kingston, Port Perry, Winnipeg, Hamilton, Stratford, Waterloo, Owen Sound, Brampton, Oshawa, Peterboro, Unionville, Bowamnville, Chatham, Woodstock, Buffalo, N.Y., Kitchener, Milton, Whitby and St. Petersburg, Fla.

JUVENILE FINAL AT FAIR GROUNDS

Maple Leafs and Curlers Clash In Opening Game of Play Off For Title.

One of the biggest games of the season takes place at the Exhibition Grounds, Tuesday evening at 5.54, when the Maple Leafs and the Curlers slash in the first game of the play off for the Juvenile City honors.

The Curlers were successful in doing away with the Leafs in the first half, but in the second half the teams had been tied up. The Leafs walked away with the honors when they handed Kay's gang a 4 to 1 beating.

Both teams are very evenly matched and have been running neck and neck all season with neither team piling up a big score on the other.

In former games they have put up great battles and have provided the large crowds of fans who turn out to see these two teams fight it out, with some snappy ball that was always full of excitement.

Chuck Bradley, the Leafs southpaw hurler stood the Curlers on their head in the first game when he shut them out in both hits and runs, but in the last few games he has been far off colour and has got himself into a good many holes. He has not had a good day in the past few weeks and is sure to come through one of these days and do some real pitching.

The second game of the play off will be staged on Friday night at 5.45 at the Exhibition Grounds. Both games are sure to be corkers as each team has had a good rest and should be in the best of condition.

Chuck Bradley will shove them in for the Leafs tomorrow night, while Wood will do his best for the Curlers. Kay is confident of a win over the Leafs, and in Lindsay his team has already won the championship, but his team will have some stiff battles to go through yet, before he gets a look at the championship.

TRIAL SOCCER GAME TO-MORROW NIGHT

Will Pick a Team For Plenty Cup.

The teams selected by the P. and D. F. A. for the trial game on Tuesday (to-morrow) evening at the Oval, will be composed as follows:

A Team: Griffin, goal; Rae and Chambers, backs; Jackson, Dawson and Blowers, half backs; Clark, Hutton, Richmond, Wilson and Burgess, forwards.

B Team: Curtiss, goal, Cridland and Anderson, backs; Read, Monkman and Ross, half-backs; Mayette, Wyllie, Mitchell, Dyer and Craig, forwards.

In the two teams Read cannot play because he is under the doctor's orders; also some more of the players may be doubtful starters, and no doubt this evening the executive will endeavor to fill up with a number of capable substitutes.

Mr. Alex. McGregor will handle the whistle and kick-off is timed for 6:15 prompt

RUTH AND HORNSBY SETTING PACE FOR BATSMEN IN MAJOR LEACUES

Yankee Slugger Holds Lead in American With Mark of .401—Cardinals' Star, With .410, Has Margin of Thirty-three Points in the National.

Babe Ruth continues to set the pace for the batsmen of the American League. The Yankee slugger is now hitting the ball for a mark of .401 and is thirty-five points ahead of Bib Falk of the White Sox, who is second. Ty Cobb is third among the regular batsmen of his circuit with .347. Eddie Collins, of the White Sox, ranks fourth with .344, and Jamieson, of the Indians, is fifth with .341. The leaders in other phases of play follow:

Most runs scored—Ruth, New York, 114. Most hits made—Ruth, New York, and Cobb, Detroit, 156 each.

Most two-base hits—Heilmann, Detroit, 36.

Most three-base hits—Pipp, New York, 14.

Most home runs—Ruth, New York, 38.

Most stolen bases—Collins, Chicago, 33.

Leading pitcher—Whitehill, Detroit, 13 victories, 4 defeats; percentage, .765.

Rogers Hornsby, of the Cardinals, is still far in front in the race for the individual batting championship of the National League, according to the latest list of unofficial averages. His per centage is now .410, which is thirty-three points higher than that of Cuyler of the Pirates, who is in second place. Zack Wheat, of the Robins, is third among the regulars with .373. Roush, of the Reds, is fourth with .348, and Bressler, also of the Reds, is fifth with .347. Leaders in other phases of play follow:

Most runs scored—Frisch, New York, 84.

Most hits made—Hornsby, St. Louis, 165.

Most two-base hits—Hornsby, St. Louis, and Kelley, New York, 29 each.

Most three-base hits—Wright, Pittsburgh, 16.

Most home runs—Fournier, Brooklyn, 23.

Most stolen bases—Carey, Pittsburgh, 28.

Leading pitcher—Vance, Brooklyn, 20 victories, 4 defeats; percentage, .833.

RAIN HANDICAPPED MOST OF REGATTAS

Nearly Every Dance and Regatta Held in Stoney Lake This Season Was Welcomed By Unsettled Weather.

STONEY LAKE, Aug. 18.—The weather man has not been very kind to the special events staged on the lakes by the various committees, this season as nearly every dance or regatta was handicapped with uncertain weather. The lowering clouds on Saturday kept the throngs of people who planned to attend the Old-Timer's Picnic on Juniper in a state of uncertainty all day. Some time before the hour appointed several men made a fire at the picnic ground and boiled water for the tea. A fine new Union Jack flew from the flag pole and a hospital "Welcome" was in evidence. The stage was all set but about four down fell the rain, quietly but in a determined persistent manner that betokened good staying power. Messrs. Jas. Acton and Gordon K. Fraser who were in charge of the preparations at the grounds suggested that an adjournment be made to the pavilion where the picnic was actually held.

The spirit of optimism and adaptability so characteristic of the old timers and which enabled them to see a great future for their summer playground, was evidenced by the ready manner by which the change of plan was adopted. There were about sixty present, in spite of the very bad weather and the programme of sports was run off in the pavilion under the capable direction of Messrs. G. K. Fraser, J. M. Gouinlock, Jas. Action and J. C. Budreo. The proportion of entries was very large for each event and several had to be run off in sections The following is the programme and the first and second of each event.

Nail Driving Contest for Ladies—1 Mrs. Colville; 2 Mrs. G. K. Fraser.

Thread the Needle Race, partners—1 Mrs. D. Walker, and Mr. Gouinlock; 2 Mrs. Budreo and Mr. Acton.

Peanut Race for Men— 1 Mr. E. L. Crawford; 2 Mr. J. C. Budreo.

Smoking race, (partners). — 1 Miss Elsie Sherin and Dr. Harold Rogers.

Balloon Race for Ladies—1 Mrs. Colville; 2 Miss Maxim Rayson.

Potato Race — Men—1 Mr. L. Thomas, 2 Mr. D. Walker.

Immediately after the sports the prizes were presented by Rev. H. J. Pritchard. One event, the forest steeple chase, had to be omitted owing to the rain. While the ladies set the long table prepared by the younger men, a large group gathered about the piano for an old fashioned "sing song" led by Mr. E. L. Crawford. Song sheets were distributed containing songs both old and new, the rafteds rang to the melody of old favorites. Supper was a reminder of the old days as the table was loaded with all the good things one can imagine at a picnic to which everyone did full justice. The reunion was a success in spite of the weather man, but given favorable weather, it would have been much more successful, as many of the older people were not able to venture forth. Mrs. Wm. Cox of Vancouver, formerly of "Dulce Domum", was the oldest person present. She is 84 years of age and enjoyed herself quite as much as the younger folks. Last year this reunion had its beginning in a gathering at Kawartha Lodge, the home of Mr. S. Henderson at Mount Julian and so successful was the initial effort that it was decided to incorporate it as one of the special events of gala week. It is now definitely established and will be an annual affair.

On Sunday evening on old fashioned camp fire service was held at Mr. Actons' island at which brief addresses were given. The musical part of the programme was in charge of Mr. E. L. Crawford of Toronto.

The Mount Julian Old Boy's Re-Union was held on Saturday after noon and evening. The event of the afternoon is the open sailing race for the Ardiel Cup donated by Mr. L. Harris Ardiel. This year Mr. James Pierdon of Kawartha Park was the winner with his "Alameda after a close race with the 'Cygnet'. Five boats entered and the race was a good one. The evening festivities are held in the Mount Julian hotel and consist of a supper and entertainment.

The "Mount Julian Old Boys" is quite a misnomer for this fraternity of good fellows as few, if any, have any record as Mount Julian summer visitors exceeding ten years but this is an age of miscalling things

SPECIAL TRAIN SERVICE FOR FANS

Large Number Expected To Accompany Petes to Kingston on Wednesday.

Confident that the Petes can trounce the Ponies in the first game of the play-off for the C. O. L. pennant, a host of fans are expected to follow the homesters to Kingston on Wednesday.

To meet the invasion of the Petes supporters, a special train service has been arranged. There will be an exclusive coach for Peterboro fans, and those desirous of taking advantage of the special fare can obtain their ticket at a reduction by leaving their name with Mr. Nagle Phelan of the Bank of Montreal before 3 p.m. to -morrow, Tuesday afternoon. Train leaves City 8 a.m. Thursday the sleeper leaving Kingston at 12.30 a.m.

BELLEVILLE PEEVED

The play-offs between Kingston and Peterboro have been arranged with the first game in Kingston on Wednesday, August 20, and second in Peterboro on Saturday, Aug. 23. If a third game is necessary, says the Kingston Standard, it will be played in Oshawa on Aug. 27. Hallinan, Dell and Thorne will be the umpires. The question naturally arises: Why do Oshawa get the third game? Belleville is the logical choice, on account of its close proximity to the two cities. Expenses would be much less and a greater number of fans from the two cities could see the contest. Peterboro has been given play-offs by Belleville, and it is nearly up to Jakie to return the compliment. Does the secretary run this league, or the President. Mr. Duff has not been officially notified and no meeting has as yet been held, so we presume the Standard and Mr. Bert Booth, business manager of Kingston, have been little premature in the announcement of the play-off, or maybe the three clubs are still in league to run Belleville off the baseball map. It can't be done.—Belleville, Ontario.

The NUT CRACKER

BY JOE WILLIAMS

Having renounced lions and tigers as playmates, Battling Siki has taken unto himself another wife, by way of proving how utterly fearless he is.

The primitve Mr. Firpo no longer sleeps on the floor, except when he runs afoul of an American fist, and that's different.

On his visit to America the Prince of Wales will spend all his time in Philadelphia. Apparently this is not to be a pleasure trip.

There are times when young Bob Fitzsimmons shows flashes of his noted father's ability ....It seems that the old gent was a heavy eater, too.

Then English have very little respect for Tommy Gibbons as a fighter. They wouldn't offer better than 5 to 1 that he would beat Bloomfield.

The Olympic committee has decided to respect all marks made in the Paris games. Does this include the black marks hung up by the spectators against the fair name of sportsmanship?

The Finns carry watches with them in their races. No wonder it's hard to run them down comments Mr. O'Goofty.

BILLY EVANS SAYS

"Not in years has the American League race offered such a soft spot for a just good club to win the pennant," says Lee Fohl, manager of the Boston Red Sox.

"The race is made to order for a consistent club of fair strength, since all the favorites are erratic.

"Very few clubs have put over a sustained winning streak this year. That is unusual. "Certain clubs picked to win go along consistently for a week or so and then slump badly.

"Take Washington, for instance. On the last western trip, the Nationals started by dropping three out of four to Cleveland, a club that was going badly. That was a jolt to Washington's chances.

Fohl's size-up of the American League situation is based on fact. Not in years have the clubs favored to win played such erratic, inconsistent ball. One day good, the next day just as bad.

No doubt the erratic play of the world champion Yankees has been caused to a great extent by a rather shabby brand of pitching.

Perhaps it is well for the American League that the five-star pitching staff of the New York Americans has wobbled considerably this year.

New York has dropped any number of games this year in which the club has made five or more runs. Until this year, five runs just about cinched a game for the Yankees.

The injury to Second Baseman Ward also handicapped the champs. Ward came into his own last year as a truly great second sacker, and the loss of so great player over a period of eight weeks must be felt.

The breaking of Earl Combs' leg also hurt some. I regard Combs as the greatest outfielder to break into the American League for the last 10 years.

It looks very much as if the club that could settle down and play consistently the rest of the way, would win in the American League.

The Yanks seem to be less worried than any club in the race. Every ball game is just a game with them.

After all, experience may be the deciding factor in the race. The Yanks have it, they have been through three tough campaigns.

OMEMEE NEWS.

An event of great interest to the citizens of Omemee and vicinity took place on the Armoury grounds at Omemee, on Monday evening, Aug. 11th, in the form of a splendid mobing picture entertainment provided by the Ford Motor Company, featuring Ford production methds and other films of education and scenic beauty; also showing modern farming methods, of the various uses of Fordson tractors, trucks, etc.

Prizes for holding the lucky piece of literature distributed amongst those in attendance, were won as follows:

1st prize, cord tire, donated by Mr. William Irwin, Omemee, was won by Ira Reid Omemee.

2nd prize, automobile tube and box of patches, donated by Duffus Motor Sales, Peterboro, was won by Mr. W. Burgess, Omemee.

Mr. and Mrs. Hugh Cruickshanks and family returned home on Friday after a motor trip through the Hamilton and Niagara districts.

Mr. Frank Pethick and son Francis and Miss Ruth Otto of Rochester, N.Y., motored home on Saturday, having spent two weeks with relatives in the city.

Miss Alma Beavis of the Robert Hicks Co, returned on Saturday evening from a very pleasant vacation spent in Troy, N.Y.

THEATRES

AT THE CAPITOL.

ALL STAR CAST IN FILM VERSION OF FAMOUS DRAMA

Adolphe Menjou and Carmel Myers in "Broadway After Dark."

The combination of Adolphe Menjou, Carmel Myers, Willard Louis and Norma Shearer as part of the all-star cast in the coming "Broadway After Dark," at the Capitol To-day, Tuesday and Wednesday, is a guarantee of the good film fare in store for local followers of the silver screen. The four abovementioned are headliners, their names having scintilated in electric lights from every important theatre front in the country.

In addition to the cast, interest is added by the fact that the picture is an adaptation of the famous Owen Davis melodrama, which long enjoyed uninterrupted vogue on Broadway. It is set in that febrile atmosphere of the white lights, where night is turned into day, and where people live riotously in the effort to jazz up their sensations to the same pitch as the incandescent lights.

The story deals with two extremes of Broadway life, the upper strata and the lower, and the way circumstances interweave them. Tired of the artificialities of his set, Ralph Norton, a typical pampered son of wealthy parents, but withal a gentleman, decides to discover what life really is, by living it among the almost down-and-outers of theatrical boarding houses. Here he meets Rose Dulane, a young victim of unfortunate circumstances, working as a slavey. She is shadowed by a detective, who won't let her forget the fact that she served time in prison for theft. Ralph decides to find out if clothes really makes a woman, by sending her to his set. Then the plot comes fast and furious, with surprising developments.

Monta Bell, associated for years with Charles Chaplin, directed this production, which features, in addition to the regular cast, scenes from the recent Actors' Equity Association Ball, attended by leading Broadway stars.

Beside the four players mentioned above, the cast consists of Norma Shearer, Edward Burns, Vera Lewis, Mervyn LeRoy, Jimmy Quinn, Edgar Norton, Gladys Tennyson, Ethel Miller, Otto Hoffman, Lew Harvey and Michael Dark.

AT THE ROYAL.

LARRY SEMON'S FIRST BIG COMEDY AT ROYAL NOW

With the production of "The Girl in the Limousine," Larry Semon joins the ranks of the comedians making feature length comedies. It may be said at the outset, he does it very well. All the critics agree that the laughs are plentiful, lots of action, and pleasingly staged.

"The Girl in the Limousine" is from the New York stage success by Avery Hopwood. The Royal is fortunate in securing an attraction of this calibre before its Toronto release.

ANOTHER "TOWN SCANDAL."

A zeppelin raid isn't the only thing that can throw a panic into a small town. A chorus girl can do it—just as easily.

In Murphysburg there was a clique of citizens that assumed the responsibility of beating the devil in that particular locality, to wit: a Purity League. Not subtle were the methods of progress of the league. No, sir! They trod heavily on everything from Sunday baseball to ice cream "sodie" drinking.

In the chorus of a Broadway musical comedy show was a pretty little girl from Murphysburg. On the stage she was a riot. In Murphysburg she was a panic. In New York the husbands of the women who rules the Purity League in Murphysburg showered attentions upon the little chorus girl. In the home town they saw her not. The crown of rolling pins is always to be dreaded.

Gladys Walton, Universal star, in "The Town Scandal," Universal screen version of Frederick Arnold Kummer's "The Chicken That Came Home to Roost," comes to the Royal Theatre on Thursday.

"FAST STEPPERS" WELL LIKED AT ROYAL.

True to life production from the fascinating romances of the great Tia Juana race track, as written by Gerald Beaumont in the Red Book Magazine, make ideal short features, and may be seen at the Royal every Monday, Tuesday and Wednesday. Each story is complete in itself and filled with high-speed, snappy action. Under the title, "Fast Steppers," these features are making a name for themselves, and the Royal should have no difficulty in getting the crowds with attractions of the calibre they have been showing lately.

Won German Derby

ANMARSCH.

Germany has her own Black Gold. You see him here, Anmarsch, winner of the German Derby, a racing event parallel in importance to the Louisville Derby in this country.

ROYAL

NOW at 2:30 and 8

ADDED "The Empty Stall" Thrilling romance of Youth and the Race Track, with BILLY SULLIVAN "Fast Steppers"

LARRY SEMON

in

His First Feature Length Comedy

"The Girl in the Limousine"

A FIRST NATIONAL PICTURE

ADDED Christie Comedy "Savage Love"

THURSDAY GLADYS WALTON in

"The Town Scandal"

Bright, Snappy Romance of a Follies Chorus Girl

The Royal Has THE Pictures

ANGRY PARENTS DISOWN A CONFESSED SLAYER.

Father Refuses Cigarette Money to Emil Zupke—Woman in Case Gets Help.

BENTON HARBOUR, Mich., August 18. — Emil Zupke, confessed slayer of his discarded sweetheart, Cora May Raber, was told on Saturday that he may expect no help from his family.

Standing behind the bars of his cell, he heard his aged father denounce him and refuse him 15 cents for cigarettes.

The father, accompanied by the youth's brother and sister, came to the jail for the first time since Emil's arrest.

When your mother and I begged you to give up your bad habits and be our boy again, what did you do? You laughed at us. Now you can suffer for it," he said.

Contrasting the denunciation by the elder Zupke were the efforts of Arthur McKinney, father of Florence McKinney, to provide a defence for the girl, who is held with young Zupke on a murder charge.

MAKE NEW HEMS

When a tablecloth begins to show signs of wear cut an inch off the long side and another from the short side and make new hems there. This will cause all the creases to came in new places and will prolong the life of the cloth.

DON'T SOAP TOPS

It is permissable to rub soap on the feet of stockings while washing them but you should not do so with the tops.

GETS MORE WEAR

It is better to stretch knitted silk underwear into shape than to iron it if you wish to get the most possible wear from the garment.

Job Printing

IN ALL ITS BRANCHES

Two, Three and Four Color Work

Factory Forms	Wedding Invitations and Announcements
Loose Leaf Ledger Sheets	Wedding Cake Boxes and Cards
Ledgers and Binders	Counter Check Books
Office Stationery and General Printing	Letterheads
Society Stationery	Envelopes
Visiting Cards	Invoices
	Statements

and everything that can be done in the most Up-To-Date Printing Offices.

All our work is guaranteed both as to quality of Stock and workmanship.

PRICES REASONAELE

Telephone 1600 and our Representative will call.

SKETCHES FROM SCENES IN "BROADWAY AFTER DARK," OPENING AT THE CAPITOL TODAY. THE CAST INCLUDES NORMA SHEARER, ADOLPHE MENJOU AND CARMEL MYERS.

LOCALS

DR. T. P. McCULLOUGH,

Eye, Ear, Nose and Throat Specialist, 166 Brock St., Phone 36W. dtf

REMOVED.

J. E. A. Fitzgerald's Coal and Wood Office has removed to 253 Hunter Street. 36d-42-3847

DANCE AT VIAMEDE.

Dance to the 5 Mello-Serenaders at Viamede, Tuesday and Friday nights, Bobcaygeon, Wednesday and Saturdaynight, Kawartha Park, Thursday nights. 6d22 23 4 11 18 25

JUNIORS PLAY.

The Lakeviews will play the second game of the semi-finals for the Eastern Ontarion championship with the Belleville Juniors in Belleville on Wednesday afternoon.

WOMEN'S LIBERAL ASSOCIATION.

An important meeting of the Women's Liberal Association will be held to-morrow (Tuesday) evening at 8.30 sharp in Mr. G. N. Gordon's office. 1d-41-3099.

CARD OF THANKS.

The family of the late Mrs. Forsythe wish to thank all neighbors and friends in Bridegnorth and city for kindness shown and flowers sent during their mother's illness and in their recent sad bereavement.

BAILIFF'S SALE.

I will Sell, by Public Auction, on the Premises, 408 George Street, on Saturday, 23rd August, 1924, a quantity of Tobacco, Cigarettes, Cigars, Gum, Chocolate Bars, &c.—S. R. Pearson Bailiff.

3d-18 20 22-3101

DO YOU NEED AN ACCOUNTANT?

If you want your books audited or adjusted; if not satisfied with your book-keeping system; if you want your income tax return prepared for this or other years, or want some dispute adjusted. H. K. Middleton. Phone 911. dtf

PLEASE NOTICE.

We sell Typewriter Ribbons. Quality as good as can be got anywhere at any price, and our prices are as low as the lowest. Bargains in rebuilt Remingtons and Underwoods and used Oliver typewriters. We also repair all makes and do all kinds of typewriting.— Typewriter Service & Supply Co., 332½ George Street. 'Phone 229W. dtf

NOTICE.

Opportunity is offered for several people to join other Peterboro citizens in local syndicate now being formed to take over good money making business proposition established now in Peterboro. Full particulars on interview. Please address Box 4958 Examiner.

3d-42-4958

WHEN YOU DRIVE WEST.

Spend a night on Lake Erie. You can put your car aboard the Great Ship "Seeandbee" or sister ship, the "City of Buffalo" at Buffalo, have a sound, refreshing sleep and be farther ahead on your journey than if you drive through.

C. & B. Line steamers leave wharves, S. Michigan Ave., Bridge, Buffalo, daily at 9:00 p.m. and arrive Cleveland the following morning at 7:30. (All Eastern Standard Time).

For free automobile route maps of the East and West write The Cleveland and Buffalo Transit Company, Cleveland, Ohio.

ANNUAL PICNIC.

District No. 3 Juveniles, L.O.L., spent a very enjoyable afternoon at Jackson Park on Saturday last. The programme of sports consisted of a ball game. The Wild Cats won from the Tigers, score 6 to 3.

A number of races were run off:

Boys under 10—James Little, R. Gilbert.

Girls 13 to 16—Ivy Wright, Helen Hetherington, Myrtle Crowe.

Juvenile boys—Wm. Hurst, Jack Edwards, Clifford Shannon.

Ladies' race—Miss R. Sexsmith, Mrs. Staples, Mrs. G. Sexsmith, Mrs. James Little.

Men's race—C. Murray, W. Bertrand, J. Little, E. Clarke, C. Luffman, George McCulloch, A. McNaughton.

Judges—Miss L. Meeks, and Mr. C. Murray.

A dainty supper was then served, and much enjoyed by all.

CHALICE THIEF CAUGHT.

George Garner, An Evangelist, Arrested in Port Huron.

SARNIA, Ont., Aug. 18.— (Canadian Press)—George Garner arrested in Port Huron Saturday was arraigned in Police Court here to-day, charged with breaking and entering into St. Joseph's Catholic church on August 13 and stealing the host from the altar. He reserved election and plea and on request a week's enlargement was granted by Magistrate Gorman, bail was fixed at $10,000.

Garner is a member of an evangelist's party which has been holding religious meetings in Port Huron of an anti-Catholic nature. The police claim that Garner and another man entered the church here and took the chalice containing the host from the altar. Later returning the chalice. After arraignment in court, to-day Garner and some companions held a prayer meeting in a nearby store. A warrant is out for the arrest of Garner's brother, thought to be in Indiana.

SUMMER DESSERT

A delightful summer dessert may be made by putting thin slices of cake together with a layer of ice cream, sandwich fashion, and serving fresh fruit on top.

New Wedding Gifts

We are showing some very handsome pieces of Silver for Wedding Gifts

Silver Tea Sets.
Silver Cheese and Cracker Dishes.
Silver Sandwich Trays.
Silver Gravy Boats.
Silver Entree Dishes.
Silver Vases.
Silver Pie Plates.

If you are purchasing a Gift you will be surprised at the Beautiful Designs at such moderate prices.

WARNE BROS.
"Diamond Hall"
349 GEORGE ST.
'Phone 880

PROSPERITY IN CANADA'S PATH

There Will Be No Federal Election This Fall, Said Premier King.

TORONTO, Aug. 18.—(Canadian Press).—There is to be no Federal election this fall. This was Premier King's statement at the close of his address at Markham village Fair Grounds on Saturday afternoon, on the occasion of a picnic tendered by the North York Liberals in his honor. The reason why there was no election he said, was because he thought the government was doing extremely well, because the people were satisfied with it, and because the country was on the high road to prosperity. It was his desire to give the country the benefit of more of the beneficient rule it had been experiencing for the nast two and a half years. And he felt convinced that at the end of its term of office. Government firmly established in the affections of the people by reason of fruits of its labors, would be returned with a bigger majority.

"We want the country to see that what calamity howlers are saying is wrong. We want you to look and see if factories will close up and trade fail. We want to have time to place before the people fruits and results of what we have done and then we shall appeal to the people again and tell them what we are prepared to do in the future," he said.

Society

Mr. and Mrs. Wallace Patton and and Irma and Milton, left for their home in Toronto, this morning, after a pleasant holiday with Mr. and Mrs. Porter, Mrs. Patton's parents, Murray Street.

Mr. and Mrs. Gordon and daughter Shirley and Mr. and Mrs. Wagar and daughter Oleen, paid a short visit to Mr. and Mrs. Alf. Edmonds, 193 Sherbrooke Street, this week. On their way home from a holiday in the Adirondacks, they motored up to Peterborough to allow of Mrs. Gordon visiting with her brother, Mr. Edmonds, the party leaving for Detroit next morning

Mr. Cyril Corbett and Mrs. T. J. Corbett of Toronto and Miss Maraguite Wolfe of Essex, Ont., have been visiting their sister and aunt Mrs. Clute, Albert street.

Miss Dorothy Lowden has returned home after spending her holidays in Campbellford.

Mr. and Mrs. Albert Crowe and Mr. and Mrs. Maxwell Crowe, of Cleveland, Ohio, are spending their vacation with Mr. and Mrs. John McLean, East City.

Mrs. H. G. Ballard, 272 Rogers Street, has left for Niagara Falls and New York. Her son Gordon is staying with Mr. and Mrs. More, Monaghan.

Miss Genevieve and Master Sergus O'Brien, have returned home after spending their holiday's with their sister, Mrs. J. H. Poore, Renfrew.

Miss Margaret Pearson, High st., is visiting friends in Campbellford.

Mrs. Leonard Ingram and children are visiting Mrs. Ingram's brother, Mr. Lewis Marshall, Cotemore avenue.

Mr. and Mrs. Charles Nicholls and family of Campbellford were guests of Mr. and Mrs. A. Pearson, High street, over the week-end.

Mrs. Lewis Marshall and family have returned home after an extended visit to Apsley and points north.

Mr. and Mrs. Albert Carpenter have returned to the city after a pleasant week's holiday at the home of Mr. and Mrs. V. A. Fife, Smith township.

Mrs. Horsfield, 220 London street Miss Jean Horsfield and Miss Irene Herridge have just returned from a three weeks motor trip to Cleveland and Newark, Ohio.

Mr. C. J. Foley spent the week-end at Cavan with Mr. and Mrs. C. Sission.

Mrs. J. O'Neill, 28 Romaine st., spent the past week with friends in Rochester, N.Y.

GOOD COMBINATION

A salad of celery, green peppers and lettuce with French dressing is a good combination with beefsteak or roast beef.

REV. H. J. KEITH VISITS CHURCH THAT HE BUILT

Union Services Enable Him to Preach at Murray Street Baptist Church, Too.

MESSAGE OF VISION.

"We Are Not Bodies With Souls, But We Are Souls With Bodies," He Said.

"The Gospel of Jesus Christ is a gospel of dissatisfaction," declared Rev. H. J. Keith, in his stirring address in Murray street Baptist church last night. "It gives us a longing for the high spiritual life He lived."

Rev. Mr. Keith was in Peterboro on a visit to his old charge, Knox Presbyterian church, in the building of which he was the moving spirit and most energetic worker. In 1914 he accepted a call to Winnipeg where he has since held the pastorate of two important churches.

The morning service yesterday was held in Knox church, but by virtue of the union services with the Murray street Baptist church the evening service was held in the latter building. It was attended by a large number of the members and adherents of Knox church, and after the service the visitor was greeted by hundreds who had enjoyed his ministry there.

Power in a Vision.

Jacob's vision of the ladder reaching up to heaven and Paul's exhortation to set the mind on things above formed the basis of a sermon that indicated the scope and the character of the teaching of the Christian faith. "We have greater symbols in our faith than Jacob's ladder," the speaker said. "There is the cross that speaks of the life given for the uplift of mankind and the principle of self-sacrifice that must be expressed in every life. The bread and the wine at the communion service are the most sacred symbols of our faith: the bread, pure and spotless, telling of the life broken for us, and the wine showing the giving of that life that others might be healed. Water, too, is a sacred symbol of God's spirit working in our hearts, cleansing our lives. But Jacob's ladder has written itself into the rituals as a significance of the connection between the human and the divine. It tells us we should set our minds on the things that are above, not on the things that are upon the earth.

The message of Jacob's ladder is of the spiritual viewpoint. The man who saw the vision was one of the most lonesome men in the world that night. He was running away from justice with fear in his soul. No man running from justice ever was so lonely as Jacob, when suddenly he saw that he was not alone. He discovered that God was out there in the wilderness. He thought he had left his religion behind, but he found God was there bringing his religion to him, his shadow, his defense, his protector.

"In moments of stress the revelation comes to our souls that we are not alone, but that God is here with us, and a calm descends upon the turmoil of our souls. Heaven, we find, is right about us all the time. We are not bodies with souls; we are souls with bodies. We will yet bless God, as Jacob did, for the tragic experience that brings us to a sense of our spiritual surroundings."

Reality in a Vision

"There is a great reality behind the vision," the speaker continued. "We sometimes think that visions are foolish things, like ghost stories; that there is nothing in them. But there is something real behind the spiritual language is our souls. That is what Jacob became conscious of. The experience robbed him of fear, for at the top of the ladder he saw God, and realized he was not going out alone to pay the price. The spiritual longing of our souls is a cry for God who assures us we are not alone. Behind the vision is the face of Jesus Christ with a message of forgiveness and friendship."

Challenge in the Vision

The challenge of the heights is in the vision Man is not made to live down in the midst of material things and lose his soul in them or waste his talents and gifts in idle pleasure. There is a call to every soul to draw it up out of these things and draw it towards the highest.

"The ladder goes beyond the ordinary ambition for success. The soul of man is not made to be satisfied that way. There is another and better kind of success. The Gospel of Jesus Christ is a Gospel of dissatisfaction. It gives us a longing for the high spiritual life He lived. Great men and women have become actually great because they are ever striving to overcome the difficulties in their paths. Mount Everest has not been climbed yet, but man's spirit will not be satisfied until the heights are conquered. If a bridge is to be built, man's spirit must build it. If diseases are to be conquered man's spirit will conquer them.

The vision of Christ crowned on high is not discouraging to us in our struggle. It is a challenge. It is a call that has the offer of forgiving grace and the reaching out of a helping hand."

Concluding with an exhortation to climb rung by rung, the speaker urged his hearers to reach upward to the attractive graces of Jesus Christ, gentleness, purity, sacrifice. 'God calls us to this higher plane. He gives us the life of Christ on the heights and will not be satisfied until this life is overcome and we have achieved the measure of the stature of Jesus Christ. We only will be satisfied when we shall see Him and we shall be with Him and like Him on the heights, and we shall see Him as He is."

WEDDING BELLS.

SHARMAN—SEWELL.

A very pretty and interesting wedding took place on Tuesday afternoon at 6 o'clock in St. George's Cathedral, when Mabel Beatrice, oldest daughter of Mr. and Mrs. Samuel Sewell, Nelson street, Kingston, Ont., was united in marriage to Mr. Sidney Sharman of Montreal by Rev. Canon J. W. Jones. The bride who was given away by her father looked, charming in a gown of ivory satin covered with a pearl tunic. Her dainty veil was caught with orange blossoms and she carried a shower bouquet of sweetheart roses. The bridegroom's little neice, Doris, was the flower girl and carried a lively basket of sweet peas. Miss Ethel Gorrie and Miss Amy Street were the bridesmaids and wore gowns of pale orchid with hats to match and carried bouquets of pale pink asters. The groom was attended by Mr. Ernest Sewell, brother of the bride. With his usual charm, Mr. R. R. F. Harvey, presided at the organ. During the signing of the register, the bride's little brother Arthur, rendered a violin solo acompanied by the organ. On leaving the church the flower girl scattered rose petals. After the service, a reception was held at the home of the bride's parents who welcomed their numerous guests. Mrs. Sewell being gowned in brown canton crepe; Mrs. A. Sharman, of Montreal, mother of the groom wearing gray canton crepe; Mrs. G. Sharman of Montreal, in navy blue jersey silk, and Mrs. H. M. Smith of Peterboro in gray beadoro. Mrs. B. Waite, black beaded georgette, Mrs. A. Brown, sandlewood beaded in gold. Miss M. Christmas, ashes of roses, crepe roman. Miss H. Street, copenhagen blue flat crepe; Miss B. Street pale blue silk; Miss H.Street, gray silk. All wore corsage bouquets of sweetheart rosesr. Mr. and Mrs. Sharman left for their honeymoon on the midnight train, travelling to points west. The brides going-away gown was brown crepe with hat to match. Upon their return, they will reside in Montreal. The groom's gift to the bride was a piano, to the bridesmaids gold rings with pearl settings, to the flower girl, ivory-bound hymn and prayer book; to the best man, a gold pencil; to the violinist, a silver pencil. Many beautiful and useful presents were received by the bride from a host of friends wishing the happy couple "Good Luck." Mr. Russell Robinson of Detroit gave the guests endless amusement with his little pet dog.

APARTMENT HOUSE IS BEING ERECTED

Building Permits Issued During the Past Two Weeks Total $20,140.00.

The total amount of money spent on building and repairing in this city during the past two weeks was $20,104,00. During the past two weeks there were but two building permits of any importance taken out, one being for an apartment house on Water Street costing $17,000.00 and the other a house on Cross Street, costing $1,600.00. The majority of the other 14 permits issued were for building garages and repairing sheds and kitchen. Building is not brisk in the city at present and there is still a large number of men representing building trades out of work.

The building returns for the past two weeks would have been very poor had it not been for Mr. W. H. Hill who is erecting a large apartment house on Water street.

The following is the list of the permits issued during the past two weeks.

Office and apartment building, erected at a cost of $17,000.00 on the property of W. H. Hill, 412 Water street.

Garage valued at $100.00 was erected on the property of Mrs. Wm Nelson, 364 Smith street.

A porch valued at $40.00 erected on the property of W. C. Ford, 4 Knox street.

Re-shingled kitchen at cost of $25.00 on property of Mrs Margaret O'Brien, 178 Douro street.

Garage valued at $120.00 erected on property of Thomas Boyle, 379 Stewart Street.

Roof of green-house reglazed at cost of $250.00 on property of Peterboro Floral Company, 436 Water street.

Kitchen valued at $150.00 erected on property of Mrs. R. H. Braden, 223 London.

Dwelling house valued at $1,600 erected on property of Mr. M. Mehary.

Garage valued at $50.00 erected on property of G. N. Cowan, 489 Sherbrooke street.

Shingled house at cost of $55.00 on the property of A. Collins, 543 Elm street.

Garage valued at $75.00 erected on property of Samuel Wedlock, 184 Reid street.

Addition to kitchen on house at 543 Water street, owned by Mrs. E. MacFarlane, to cost $75.00.

Stable valued at $200.00 erected on property of M. Crowley, 54 Hunter street.

Built addition to store-room on property of T. C. Yonge, at 199 Park street, to cost $300.00.

Re-roofed kitchen on property of Mrs. T. T. Hall, 97 Robinson street to cost 125.00.

Sun-room erected at cost of $75.00 on property of J. A. McKone, 377 Downie street.

FLYERS STILL DELAYED.

REYKJAVIK, Iceland, Aug. 18. —(United Press).— The American flyers are still delayed by unfavorable weather reports from Greenland. The Italian air globe trotter having reached here has been invited by the Americans to join them on their next jump but he is still undecided whether to accompany the Americans or follow them.

CLOSING EVENTS AT COBOURG SHOW

Horse Show Made a Record This Year—More Classes Than Usual.

COBOURG, Aug. 18.—(Special)—There was a fair sized crowd of spectators present Saturday to witness the closing events of the Cobourg Horse Show, which has made a record year in number of entries and the very large number of horses here. It was a fine show from the opening event to closing number There were 116 classes, many of them crowded with entries and several having from twenty to twenty-eight horses entered. To judge these was no easy task especially when had to be run off each day. It necessfrom twenty to twenty-eight events had to be run off each day. It necessitated judging being carried out in two rings at one time. The latter classes being judged in the small ring. All prize winning animals were paraded in the larger ring. The rain came on about an hour before the show closed to-night but the entire programme was completed even to the high jump, which is an event arouses much interest. Moonshine owned by M. Stafford, Montreal, was first and Steeple Jack from the same stable, second. Nigel from Strathrobyn Farm, Toronto, was third. Awards to-day were made as follows:

Class 38, Roadsters, 15.2 and under—1 Fletcher Todd, S. P. Hagerman, Belleville; 2 Little Wonder, W. H. Rutledge, Port Credit; 3 Mrs. G. A. M. Denison, Unionville; 4 Mrs. Chas Gilliot, Toronto..

Connaught Cup (presented to the Cobourg Horse Show Association by the Duke of Connaught for saddle or cavalry horse)—Moonshine, Capt. S. C. Bate, Toronto.

Devonshire Challenge Cup (presented by the Duke of Devonshire for the best officer's charger)—General Toby, R. S. Timmis, Toronto.

Single roadster — 1 Crowe and Murray, Toronto; Mrs. G. A. M. Dawson, Unionville; 3 W. H. Rutledge, Port Credit; 4 S. P. Richards, Cobourg.

Hunter championship for horses that had won 1st and 2nd ribbons in jumping and hunter classes:—1 The Wizard, Major Clifford Sifton; 2 Fair Eleanor, Sir Clifford Sifton.

The latter was awarded reserve championship ribbon.

Class 68 Pony Tandems: — 1 Mrs. G. A. M. Dawson, Unionville; 2 Mrs. Charles Gilbert, Toronto; 3 Crowe & Murray, Toronto; 4 H. C. Low, Toronto.

Hunter's Consolation prize—1 Grafton Strathrobyn Farm; 2 Beauford, Miss E. Viau, Montreal; 3 Crowe & Murray, Toronto ;4 Donlands, R. I. Fleming, Toronto.

Corinthian Class—1 The Wizard, Major Clifford Sifton; 2 Roddymore Strathrobyn Farms; 3 Moonshine, Capt. S. C. Bate; 4 Robin Hood, Lt.-Col. Norman Perry.

Best boy or girl rider under 14 years:1 Doris Batchelor, 2 H. S. Wilson, 3 Master Paul Higgins.

Class 88, Best pony turnout exhibited by boy or girl 12 years old: 1 Master Jack May, Cooksville; 2 Mrs. G. A. M. Dawson, Unionville; 3 J. C Panter, Belleville; 4 Miss L. Oliver, Cobourg.

IN POLICE COURT.

Landlord and Tenant in Altercation— Assault Charge Follows.

Police Court was stirring this morning with a duplex assault case, as a result of a row between landlord and tenant. Arrears of rent on the part of tenant is alleged to have caused the incensed landlord to bawl his wife out on the street according to the tenant's testimony.

That was in the morning and hubby heard about it at noon when his wife brought him his lunch. Later, in the evening when hubby returned from work he interviewed Mr. Landlord for speaking to his wife on the street.

Before the parting of the parties the interview resulted into a lively mix-up.

This morning there apeared on the docket a charge against the landlord for assault causing actual bodily harm and a charge of common assault facing the tenant.

Magistrate Langley proceeded with the charge against the landlord first. H. W. Hatton, K. C., acting for the crown and J. F. Strickland for the defence.

MARRIAGE.

MASON — EDEY. — On Monday, 30th June, 1924, at Lakefield, Ont., by the Rev. P. J. Juh, Edith Claire Edey, youngest daughter of Mr. and Mrs. E. B. Edey, of Peterborough, Ont., to George W. Mason, of Toronto, only son of Mr. and Mrs. George J. Mason, of Indian Head, Sask.

BLUEING WATER

Do not permit clothes to stand long in blueing water as they are quite sure to become streaked.

LATE WANT ADS.

YOUNG COUPLE HAVE THREE UNfurnished rooms to let. Box 5128, Examiner Office. 3d 43 5128

LOST—ONE FORD CURTAIN HOLDer, containing "left front" curtain, between Nassau and Lakefield. Finder please return to Examiner Office. 3d 43 5129

A REAL SNAP FOR QUICK SALE—six-roomed red brick house; Gas, modern except furnace. Good buy, 'Phone 1982W. 12d 32 5127

EAGLE ATTACKED BOY.

Boy Weighing 97 Pounds Lifted Five Feet Off the Ground By Bald Headed Eagle.

CHATHAM, August 18 (Canadian Press). — Fred Cunningham, aged 14, son of George Cunningham, of Concession 6, Raleigh Township, had a thrilling experience of being attacked by a bald-headed eagle, which attempted to carry him away.

The boy was attacked at night when he took a short cut to his home across the golf links.

Swooping down on the lad in the darkness, the bird fastened its claws in his blouse, and lifted him four or five feet from the ground.

The bird did not carry him very far, as the lad fell when his shirt ripped.

The eagle attacked the second time, but the boy seized one of its wings.

The struggle took place near a fence. When the bird became enmeshed in the wiring, the lad ran away.

His back and arms were badly scratched. The boy weighs 97 pounds.

MURDEROUS ATTACK.

Toronto Man Slashed Wife's Throat and Then Committed Suicide.

TORONTO, Aug. 18. — (Canadian Press).— Believed to have been prompted by jealousy, Nick Kuleck, a pole, aged 50 years early to-day in house in the central foreign section of the city, cut his wife's throat from ear to ear then committed suicide by slashing his own throat. Mrs. Kuleck is in General Hospital in very critical condition and may not recover from her wound.

Attack by Kuleck on his wife was outcome of a quarrel shortly before six o'clock this morning. When she arose to call her son-in-law, who lives in the same house, she was met on the stairs leading to the kitchen by her husband who slashed her throat. He ran out of the house and on to verandah of house next door and cut his own throat, ing almost immediately.

Constable Byrt who was in the vicinity heard woman's cry of murder and on entering the house found her partially dressed lying in pool dying almost immediately.

wards found Kulecs lying dead on the verandah next door.

TWO MEN POISONED.

Result of Drinking Bout in a Barber Shop.

SARATOGA SPRINGS, N. Y. — Aug. 18. — (Canadian Press.) — Two men are dead and third is in a critical condition in the hospital here, as a result of drinking poisonous beverage here last night. All three were negroes.

Dead are John Branch, proprietor of barber shop in which drinking bout was staged, and John Springs.

Police said the three had been drinking whiskey and gin all night and that when the supply became exhausted they began to drink liquid which was composed of carbon remover and hair tonic.

AT SERPENT MOUND

List of Prize Winners at the Regatta.

Folowing is a list of the prizewinners in the Serpent Mount Regatta sports:

Morning events:

Baseball, girls: Keene 8; Sixth Line 9.

Girls' race, 7 and under, McFarlane, Jean McIntyre.

Boys' race, 7 and under: R. Eason, R. Eason.

Girls' race, 10 and under: Eleanor Wallace, Isabel Davis.

Boys' race, 10 and under: Ed. Walsh, M. McFarlane.

Boys' high jump, 16 and under: Sid Davis, H. Weir.

Boys 3-legged race, 16 and under: Wilson Bros, Davis and Miller.

Boys' sack race, 16 and under: Davis, H. Shearer.

Ladies' thread and needle: Miss Turner, Miss Wilson.

Girls' balloon race, 12 and under—Miss Comrie, Miss Wilson.

Married ladies' race: Miss Comrie, Mrs. Renwick.

Afternoon events:

Ladies' single canoe: Miss Amys, Miss Edminson.

Men's single canoe: Will Smoke, Frank Grey.

Ladies' tandem: Misses Wallace, Misses Bryce and Dickson.

Men's tandem: Messrs Smoke Bros, Z. Smoke, N. Taylor.

Men's skiff race: J. Dunnet and T. Wallace.

Ladies' skiff race: Miss M. Turner, Miss L. Bryce.

Men's crab race: Zach Smoke, J. Simpson.

Ladies' and gents' tandem: Mrs. W. Wallace, J. Ridpat; Miss M. Wallace and C. Ridpath.

Ladies' crab race: Miss E. Smoke, Miss W. Wallace.

Canoe boxing: Ross Comrie.

Canoe tilting: I. Fletcher.

Greasy pole: W. Lang.

Gunwale race: N. Smoke, W.Smoke

Men's fours: Ridpath Bros., A. Bryce, McLugsdin; 2, W. Smoke, A. Lake, F. Grey, Amos Marsden.

Gents, swimming: G. Fletcher, Ross Comrie.

Boys, swimming, under 16: D. Westhuruser, F. Stich.

Boys, swimming, under 12: J. Melling, D. Brown.

Girls, swimming, under 12: M. Comrie, E. Wallace.

IT PAYS TO ADVERTISE

SIX BELIEVED TO BE DROWNED

Boat Carrying Nine Passengers Capsized When Man Attempted to Change Seat.

3 WERE SAVED.

MONTREAL, Aug. 18.—(Canadian Press.)—Three men and three women disappeared, and are considered drowned, and two men and one woman were saved, when a rowboat in which they were crossing from the island of Montreal to Boucherville capsized yesterday morning in the River St. Lawrence.

The missing are: Hector Deslauriers, aged 18; Leo Boyer, aged 24; Mrs. Leo Boyer, aged 23; Gertrude Leduc, aged 24, and a man and woman from Viauville, names unknown. The party, who are all of this city, except the last two, were being rowed to an island camp to spend the week end fishing, when one of the men attempted to change seats. The heavily laden boat turned turtle twice and threw all nine passengers into the swift current. Two men and a woman were saved out of the party by a camper who heard the shrieks and cries from mid-stream, but who thought it was a joke similar to one that had been practiced on him by a group of young men the previous week. He could have saved the whole party, but as things were, convinced the affair was a practical joke, he waited too long.

REMOVED
CHARLIE SAN has Moved his Laundry from 414 Water Street to 97 HUNTER STREET, opposite St. John's Church.
6d-46-3097

SHOE REPAIRING
Have your shoes repaired at 180 Charlotte street. All work and material guaranteed.
S. WHATLEY
Opposite Parker's Dye Works
mwf 87

Stoney Lake Navigation Co.
Steamer will leave Lakefield on arrival of Trains leaving Peterboro at 8.30 a.m., 12.25 noon, and 5.40 p.m.
Steamer will leave the Lake to connect with Trains arriving in Peterboro at 8.00 a.m., 11.50 a.m. and 5.15 p.m.
For Further Information Consult FRANK YOUNG, Manager.
Stoney Lake Navigation Co.
434 Park St. Phone 548

ALIEN LOST LIFE.

"Scotty" Heron, Alien Smuggler, Lost His Life in the Lower Niagara River.

NIAGARA FALLS, Ont., August 18 (Canadian Press). — Another smuggler of aliens has paid the penalty.

Alexander (Scotty) Heron, aged 38 of this city, lost his life on Saturday afternoon in the lower Niagara River when he jumped overboard from a motor in an effort to evade capture by the United States immigration and customs officials.

Thomas Livingston, also of this city, together with Peter ucy, an alien being smuggled into the States, submitted quietly to arrest.

BIRTH.

STEWART. — On Friday, 15th August, 1924, to Mr. and Mrs. N. M. Stewart, 28 Brown Street — a daughter.

PURE MALT VINEGAR 75c GAL.

Tomatoes, Basket	75c
Zinc Rings, Dozen	20c
Rubber Rings, 2 Dozen	15c
Pickling Spice, lb.	30c
Celery Seed, Curry Powder, Turmeric, etc.	
XXX White Wine Vinegar, Gallon	50c
Pure Cider Vinegar, Gallon	60c

Boyle's CASH & CARRY GROCERY.
'Phone 2065W 'Phone 1344

Glasses That Fit Person and Purse
In fitting glasses it is important that the correct lenses for the particular eye trouble be obtained. We guarantee to give you that service and to fit you correctly at reasonable prices.
A. A. FOWLER
Phm.B., Eye Specialist.
Ground Floor. - 373 George Street.

FOOT SPECIALIST
DR. N. D. FOOTE
Chiropodist and Orthopedist
107 BARRIE BUILDING
Hours 9-12, 2-5.30 Phone 1730w
Evenings by Appointment

Dr. Goodwin
Chiropractor
PALMER GRADUATE
106-108 Barrie Building.
Lady Attendant. 'Phone 431
Hours: 10-12 a.m., 2-4 and 7-8 p.m.
Office Closed Tuesday evenings, and Thursday afternoon and evening.

LIBERAL MEETING

A General Meeting of All Liberals Will Be Held

WEDNESDAY EVEN'G Aug. 20

AT EIGHT O'CLOCK P.M.

in the Room adjoining the office of Gordon and O'Brien

All Liberals and others desirous of assisting in making the Picnic and Reception of the Premier and members of the Cabinet a Grand Success are cordially invited to be present.

J. J. HARTLEY, President
PETERBOROUGH LIBERAL ASSOCIATION

Used Cars at Greatly Reduced Prices

USED CARS

Gray-Dort Touring	$150.00
Hudson Touring	$200.00
Russell Touring	$225.00
Overland 90 Touring	$350.00
McLaughlin Touring 7-Passenger E49	$475.00
Chevrolet Baby Grand Touring	$475.00
Gray-Dort Touring	$575.00
Willys 6-Cylinder Touring 7-Passenger	$725.00
Willys 6-Cylinder Touring 7-Passenger	$750.00
Oldsmobile 8-Cylinder Touring 7-Passenger	$900.00
Studebaker Special 6, 5-Passenger	$900.00
Reo Touring 5-Passenger	$950.00

TRUCKS

Ford ½-Ton	$225.00
Ford 1-Ton	$400.00
McLaughlin 1¼-Ton	$380.00
Fulton 2-Ton	$500.00

BREWER MOTOR SALES
OPPOSITE ST. JOHN'S CHURCH

A BIG CAST IN
"BROADWAY AFTER DARK"
CAPITOL—Now Showing

The Evening Examiner

PROBABILITIES
Moderate to fresh southerly winds, showers and local thunderstorms tonight and part of Wednesday.

VOL. LV., No. 41 PETERBOROUGH, TUESDAY, AUGUST 19, 1924 PRICE THREE CENTS

If You Want to Get a Real Hearty, Wholesome Laugh Tonight or Tomorrow, See LARRY SEMON AT THE ROYAL

GERMANS PLEASED BY SPIRIT AND RESULTS OF LONDON CONFERENCE

Words "Vanquished" and Victors Were Not Mentioned—Cordiality Was Shown.

CABINET HOPEFUL

"Germans Secured 100 Per Cent. Results" Says Dr. Stresemann.

BERLIN, Aug. 19.— (Canadian Press).—With the return of the German delegates from the London conference there is a conspicuous moderation in the tone of the editorial discussions on the outcome, and political experts are busy figuring out the party line-up in the Reichstag when the Government's action is up for approval or rejection.

The members of the cabinet are inclined to view the Parliamentary situation with a degree of equanimity born of the conviction that once the opposition forces are given a complete opportunity to examine the balance sheet brought back by Chancellor Marx and Foreign Minister Stresemann and allowed to contemplate the economic and political effects involved in a disavowal of the present government they will be less inclined to maintain the intransigeant attitude reflected in the current editorials.

The chancellor entered upon a series of conferences with the Reichstag party leaders last evening and will continue them for several days, or until the Reichstag is convoked.

No Disagreeable Word.

"This was the first post-war conference in which the words 'vanquished' and 'victors' were dispensed with and throughout negotiations we were never made to hear one disagreeable word," a participant in the London conference observed yesterday. He praised the spirit of equality that prevailed and said that the closing session was marked by a display of the same cordiality on all sides.

One of the outstanding achievements of the conference, in the opinion of the German delegates, was the adoption of the principle of arbitration, which it is believed will measurably simplify Germany's reparations difficulties. Dr. Stresemann objected to a report quoting him as saying that Germany had obtained a "sixty-six and two thirds percent success." He asserted that so far as the conference itself was concerned the Germans had secured one hundred percent results.

Evacuation Pleases.

The evacuation of Offenburg and Appenweir by the French yesterday is held in official circles as an earnest of French intentions to live up to the agreements entered into with German delegates and it is believed that this initial section will have a beneficial psychological influence on German opinion.

Official quarters are firm in their belief that progress in the evacuation of the Ruhr will be made in rapid stages and that the French and Belgian troops will have disappeared before the expiration of the one year term fixed by the conference.

J. G. MOFFAT DEAD

Union Bank Manager at Belleville Was Prominent Citizen.

BELLEVILLE, Aug. 19.—J. Gordon Moffatt, manager of Union Bank here who has been lying ill in Midland Hospital for two weeks died there early Monday he was past president and director of Rotary club, a director of Belleville Chamber of Commerce and past president of Belleville Golf Club. Born in Norwood, Ont., he had been manager of Union Bank at Grimsby before coming to Belleville.

STEAMER STONEY LAKE WILL RUN FOLLOWING TRIPS OUT OF PETERBORO WEEK COMMENCING AUGUST 18TH: THURSDAY AFTERNOON, AUG. 21ST, TO GORE'S LANDING; FRIDAY, AUG. 22ND, 8.30 A.M., TO GORE'S LANDING AND HARWOOD; SATURDAY, AUG. 23RD, OVER LIFT LOCK TO STONEY LAKE; MONDAY, AUG. 25TH, TO LINDSAY AND RETURN BY C.N.R. 1d41 3091

ENNISMORE LAWN SOCIAL AND FOWL SUPPER.

YOU ARE CORDIALLY INVITED TO ATTEND THE ENNISMORE LAWN SOCIAL AND FOWL SUPPER TO BE HELD ON THE SCHOOL GROUNDS THURSDAY AFTERNOON AND EVENING. ADMISSION; INCLUDING SUPPER, ADULTS 50c; CHILDREN 25c. 1d42 3105

Moose Jaw Was Centre Of Severe Hail Storm

MOOSE JAW, Sask., Aug. 19.—(Canadian Press). — The worst hail and rain storm experienced in many years swept over the Assiniboine district on Sunday afternoon. Hail drove over the town for more than half an hour accompanied by torrents of rain that flooded cellars and streets, causing considerable damage to garden truck and flowers.

Farmers in the immediate west, northwest and south of the town report loss to their crops estimated at from five to 75 per cent. Little or no damage is reported from Valor, just west of the town, or from the north and northeast.

NAMES OFF THE MONTREAL LIST

Prominent Business and Corporation Men of City Discovered Omissions.

BE-ELECTION SEPT. 1.

MONTREAL, Aug. 19.—(Canadian Pess).—A startling development in St. Antoine Division here Monday where registration of voters' name is proceeding in view of the impending federal bye-election September 2, was the discovery that names of men prominent in corporation, business and professional communities had been left off the lists which would be in possession of deputy returning officers on the day of the election. Among them were Hon. C. C. Ballantyne, former Minister of Marine, Sir Montague Allan, E. W. Beatty, president of the C.P.R., General Sir Arthur Currie, J. W. McConnell and Fred W. Beardmore.

Mr. Ballantyne appeared before the revising officer yesterday and had his name restored to the list.

In all one hundred of such names were found to have been omitted from the list. It was stated that the names had been placed on the provincial registration list but had been omitted by the registration officer in transferring the names to the lists to be used for the federal bye-election.

Revising Officer A. McCaughan left the matter in abeyance, promising to give a decision later.

Liberal Rallies.

In the interests of Alderman J. W. Hushion, Liberal standard bearer in the approaching by-election in St. Antoine division, a public meeting has been called for this evening at St. Joseph School here. This will be the first of a series of Liberal rallies.

The list of speakers will include the Hon. J. A. Cardin, minister of marine and fisheries; James Welsh, M.P., Paul Mercier, M.P. and J. H. Dillon, K.C.

It is announced at Liberal headquarters that Premier King will be one of the speakers at a meeting to be held here on August 25.

BOURASSA'S TOUR

Heads Quebec Party of 250 Visiting Maritimes.

EDMONTON, N.B., Aug. 19.—(Canadian Press).—Two hundred and fifty French Canadians, headed by Henri Bourassa, visiting the Maritime provinces, arrived here Monday morning and a formal welcome was tendered to them. Hon. J. E. Michaud, representing the province, and Mayor A. D. Cormier, representing the city, delivered speeches of welcome and Mr. Bourassa and Monsignor Richard, Montreal, replied. Mr. Bourassa declared no political significance whatever attached to the visit, which was mainly to cement friendly relations between the Maritime provinces and Quebec.

The party left for St. Leonard's, whence they will go to Moncton.

MANAGER ARRESTED

VANCOUVER, B.C., Aug. 19.—(Canadian Press).—George H. Snow manager of the Mutual Vancouver Limited, was formally placed under arrest here Monday charged with conspiracy to defraud the Victoria Hot House Association. He was released on bail of $5,000.

PRESENTED

The beautiful Marchioness of Queensbury, wife of the 10th Marquis of Queensbury, who was presented at the first court of the season at London.

AMERICAN GOLD FLOWS IN PARIS

Men's Handkerchiefs at $25 Each—Tourists Spend Billion in Europe.

WOMEN BUY PEARLS.

PARIS, Aug. 19.—Men's handkerchiefs will be a feature of Winter fashions in America after the return of the American tourists from Europe in the Autumn.

A wave of extravagance in the matter of dressing is apparently sweeping the masculine section of American visitors whose purchases by the fashionable men's wear shop of Paris this season have gone a long way to keep up the exchange value of the franc.

A world-known haberdasher who is now here declares that it has been ruinous to visit the expensive shops here early in August. He mentioned particularly the line of hand-made purest linen men's handkerchiefs which are large in size but so thin that their cobwebby texture permits them to be made into a package as small as a tiny nut. They have found immediate favor with American purchasers who are glad to take back home what is called the "ne plus ultra" of refinement.

Expenditures Lavish.

The prosperous business conditions in America are reflected in the lavish expenditures of visitors here. The latest estimates put at over $1,000,000,000 the amount of actual cash left in Europe by American tourists this season, breaking all records.

Paris and Deauville are unable to accomodate the number of arrivals, who have entirely replaced the Paris population away on annual holidays. Both places have actually changed into American cities out of season, but they are decidedly not fashionable.

Entirely new conditions have been established here since the tourist invasion, which decided the section of visitors usually qualified as "society" to make Venice, Biarritz and the German spas their playgrounds for 1924.

Tourists Liberal.

Parisian dealers say the novel tourist crowds spend their money more freely than the society habitues. All the fashion houses are reporting unusual sales of new models which were unquestionably designed this year to meet the almost exclusively American tastes.

The openings of the last few days offered choice gowns which, Paris experts predict, will never be worn by French women. The extreme shortness of day skirts, it is understood, will be modified in the early Fall to suit the wishes of Parisian women, into wider but longer models reaching at least five inches below the knee.

The backless evening gown only will remain unchanged, to create the diversion, which is this year in demand, of a high front decollete, with the back only adorned with long strings of pearls.

Big Trade In Pearls.

Although no woman admits buying pearls, it is a fact that Parisian merchants in the last few weeks have sold more pearls to American women than they did in the two preceding years

Girlish hats such as London has supplied since Queen Victoria's days appear in vogue this Summer with large floating straw rims trimmed with brightly colored flowers.

20,000 SHOPMEN OF C.P.R. VOTING ON REDUCTIONS

Temporary Shut Downs Or Work Less Than Forty Hours a Week.

CUTTING EXPENSES.

Several Options Presented To Employees For Statement of Preference.

MONTREAL, Aug. 19.— Twenty thousand rail shopmen employed in shops throughout the entire Canadian Pacific Railway system will state by ballot during the next two weeks whether they prefer temporary close downs to reduction in staff when the company desires to reduce expenses Up to the present, rail shopmen at Montreal have preferred close-downs to laying off men.

The questions on the ballot papers are as follows:

"(1) If the company has to reduce expenses, do you prefer temporary shut-downs reducing the working hours to an average of less than forty hours a week?

"(2) If the company has to reduce expenses do you prefer staff reductions instead of temporary shut downs?"

The taking of the ballot follows a series of conferences held with the management of the railway on the question of short time in the railroad shops. At these conferences the men have been represented by Frank McKenna, vice-president of the Brotherhood of Railway Carmen of America; J. E. McGovern, Montreal, vice-president of the C.P.R., Federated Trades; Wm. Leater, secretary-treasurer, Montreal; and N. Lyons, vice-president C.P.R., Federated Trades, Winnipeg.

LOOT WAS SMALL

Safe Broken Open in Winnipeg—Valuables Overlooked.

WINNIPEG, Aug. 19. — Robbers who broke into the Pirt Printing Company here early on Sunday morning obtained only five dollars after their labourous task of breaking open a small safe with an axe.

In their hurry to effect escape the robbers overlooked another safe containing considerable jewelry and other valuables.

A package taken among other papers from the safe was found in a neighboring school yard with a sum of money and other documents still intact.

No arrests have been made.

MONS COAL STRIKE

30,000 Belgian Miners Out—Wage Cut Ten Per Cent.

MONS, Belgium, August 19.— The coal mines in the Mons basin are completely idle through the strike which began five days ago in protest against a wage cut of ten per cent. About thirty thousand men have walked out but it is believed they will soon return to their work as the companies have given proof that the wage reduction is absolutely necessary since British and German coal is being offered at prices below those of Belgian coal.

BEACH POLICEMEN IN TURKEY STRUGGLE WITH DIFFICULT TASK

CONSTANTINOPLE, Aug. 19.—Turkish women must not bathe in the ocean, according to a recent edict of the local authorities, and the police have been given strict orders to see that the decree is given effect.

But this is what troubles the policemen: how can they determine her nationality when a woman has donned a bathing suit?

Non-Turkish women may bathe as before. Turkish women are more and more assuming western European habits and dress and bathing suits when worn by Turkish women look no different than when worn by a non-Turk. Is the bather a Turk, liable to arrest, is the question before the policeman, or a non-Turk to whom he will have to apologize for mistaking her nationality?

AIRPLANES HUNT FISH.

FELIXTOWN, England, Aug. 19.—Three government flying-boats are patrolling various parts of the North Sea trying to locate fish. Their principal objective is the herring and it is beleved that by spotting the shoals and advising various trawling stations the trawlers will be saved much time.

ACCIDENTS AND WEATHER DELAY AMERICANS' HOP

Another Day Spent at Reykavick, Iceland's Capital —Two Mishaps.

PLANES FREIGHTED.

Carrying Heaviest Load of Gas Since Start of Flight.

REYKJAVIK, Aug. 19. — Bad weather again prevented the United States army aviators from hopping of on the next leg of their world flight to Greenland. They had intend ed to attempt the resumption of the flight at three o'clock Monday morning.

Weather conditions Sunday looked favorable for a start yesterday. The fliers retired to rest early, and arose at 2 o'clock. They breakfasted and were ready to hop off at the scheduled time. The weather here was clear, but Major Clarence E. Crumrine, air attache of the United States embassy in London, who had been busy all night with weather reports, notified them of adverse conditions.

The patrol boats Reid, Billingsley, Raleigh, Barry and Richmond are stationed along the route which will be followed by the aviators from Reykjavik to Fredericksdal. The United States cruiser Milwaukee is stationed seven miles off Ivigtut, Greenland.

The American fliers had invited Lieutenant Locatelli, the Italian air man who flew here yesterday from Hoefn Jornafjord, to join them in the flight to Greenland, but he declined as his plane has not yet been overhauled.

Two accidents yesterday were attributed to the fact that the planes were carrying the heaviest loads of petrol that have been attempted since the start of the flight. Although the sea was dead calm the machines were unable to leave the water.

One of the planes broke its spreader bar and the second machine broke its propellor.

FIRE-PROOF HOUSE PLEASES CITIZENS

Peterborough Lumber Company Showed Fire Resistive Powers of Sheeting and Shingles.

Yesterday, three days after its ordeal by fire, citizens were still curiously examining the wooden house that was protected from the flames by Johns-Manville Company asbestos sheeting during a test on the Market Square on Friday. The fire resistive material that kept even heat from the boards is handled in Peterboro by the Peterboro Lumber Company, not the MacDonald Lumber Company as reported on Saturday. The Johns-Manville Company fire-proof shingles are also handled by the Peterboro Lumber Company.

Friday's test, which was a very severe one, indicated to the entire satisfaction of firemen and laymen alike the great powers that the asbestos sheeting has to resist fire. With blazing slabs, kindling, and sawdust piled against it, saturated in coal oil, the asbestos threw the flames and heat away from the building. While spectators were forced back by the heat, the boards inside the house were scarcely warm, and on stripping the sheeting from the walls it was found that the boards were untouched by fire.

A second demonstration showed the fire resisting power of the shingles put out by this firm. A miniature roof carried a fire of twenty minutes without showing the effects of the blaze, the shingles being of the company's special composition containing Portland Cement and asbestos fibre with another ingredient. The shingles are hard as flint, and firemen remarked they would be more durable than slate. J. J. O'Kelly, president of the Federation of Ontario Fire Fighters was heard to remark tthat the roof composed of such material would be as permanent as the cement foundation of the house.

The entire exhibtion showed to the satisfaction of the firemen that such materials can be used with advantage in resisting fire.

INJURIES FATAL.

MONTREAL, Aug. 19.—(Canadian Press).—Donat Carbonneau, 25, who suffered a fractured skull when he and two companions fell sixty-five feet from the roof of the Canada Carbide Company at Shawinigan Falls on Friday, died in hospital here late last night. His companions Louis Morais, 46, and Alfred Vincent, 24, are also in hospital here in a critical condition.

PERFECT PROFILE

The Countess Rezco Apponyi, social leader of the old Hungarian aristocracy, whose profile has been declared perfect by European artists.

RUSSIAN WOMAN MURDER MANIAC

High Born, But Led Robber Band During Revolution —Twenty Victims Traced.

COVERED UP CRIMES.

BERLIN, Aug. 19.—A demon in the shape of a woman who murdered in cold blood twenty women and children for the mere lust of killing has just been sentenced to death in the Superior Court at Moscow, according to press reports.

Among the numerous wholesale slayers who have scourged Europe in the wake of the war this wholesale assassin is unique. While most of the others belonged to the dregs of humanity, this woman, whose name is Anastasia Permiakova, was a dominant personality of superior mind and strength of will.

Led Robber Band.

During the turbulent times of the revolution she was the leader of a notorious robber band which she had organized to terrorize the district around Perm. Later she forsook her robber career and became a fortune teller in Perm.

Her home soon became known as a house of dark and sinister mysteries. Many visitors who were seen to go in never came out, but there was never any distinct proof available of crime.

Finally a particularly bold murder in a house quite near her home trapped her. She had been called to the home of a prominent lawyer whose daughter wanted to have her fortune told. The woman told the girl to turn around and lift the hair from the back of her neck. She said:

"I want to see if there is a certain sign of good luck there."

Slew With Hatchet.

As soon as the girl did as she was told the fortune teller pulled a small, sharp hatchet from her clothes and kifled the girl with one terrific blow, nearly decapitating her. She left the house without attracting attention.

The death of the girl produced a sensation in the city and the woman was finally connected with the case.

When the police raided her home they found ten hatchets, several long knives and other weapons, all showing traces of human blood. Two revolvers were also found.

After that, the police were able to fasten more than twenty murders on the woman.

BRITISH EAT TOO MUCH

99 People Out of Every 100 Eat Three Times Too Much.

—"Ninety-nine persons out of every 100 eat three times too much food," prominent London physicians declared at a meeting of the British Medical Association.

On top of that, Dr. Harry Campbell asserted that" the British are the worst fed people in the world."

"There is not a normal jaw in Great Britain," he said. "There is never a child with a normal jaw born in Great Britain. And it is all because we eat too much food, and eat the wrong kinds of food—stuff that is too rich and too fancy. We need to get back to plain, old-fashioned British cooking—but not to eat too much of it.

"Look at the difference in health between the plain-living tramp, who is usually sturdy and physically fit, compared with the over-fed man whose life is cast in more comfortable circumstances—but who is almost always ailing."

BRITAIN WILL MAINTAIN SUDAN REINFORCEMENTS SENT FORWARD

Exaggerated Egyptian Claims Blamed For Recent Flare Up—Joint Dominion of Great Britain and Egypt—Public Security To Be Preserved.

MUTINOUS TROOPS REMOVED.

LONDON, Aug. 19.—(Canadian Press).—Maintenance of order in the Sudan is the responsibility of the British Government and Great Britain intends to support the Government of the Sudan in taking any steps which may be necessary to preserve public security.

This statement was made by the British acting high commissioner for Egypt to a representative of the Egyptian Government, who called at the Foreign Office during the weekend, it was learned Monday.

The British Government believes that the recent trouble in the Sudan was directly due to exaggerated claims with regard to the Sudan, which have been repeatedly made in the Egyptian Parliament and press during the last six months.

The acting high commissioner expressed the strongest resentment at the inference of the Egyptian press that British troops caused the recent disturbances in the Sudan or that they inflicted the casualties at Atbara.

The British Government, he said, is proceeding with reinforcements for the Sudan garrisons and has authorized the Sudan Government to remove the disaffected elements from the Sudan railway battalion and the Egyptian troops.

In commenting on the situation, British officials insist that the Sudan will be maintained as a joint dominion under Great Britain and Egypt and that nothing will be tolerated which is likely to endanger that status.

LEOPOLD LEARNS SIXTEENTH LANGUAGE; SHOWS HOSTILITY AND CURSES CROWE

Youth Will Be Big Plea By Defense in Franks Case.

5,000 HEAR TRIAL

Approximately 24,000 Persons Have Applied for Admission to Court-room.

CHICAGO, Aug. 19.—The monotony of the Franks case ought to be broken this week by arguments of the lawyers.

One of the big questions alienists have failed to agree upon is, where does sanity end and insanity begin? Leopold and Loeb are "borderline" cases, according to defense alienists. In other words, the slayers of Robert Franks are not crazy but still are not mentally sound. Alienists for the State pronounce them "normal and accountable for their acts."

If sane the law says they may suffer the death penalty. If mentally deficient, then the law says they must be sent to an asylum or some penal institution.

Dr. Singer Grilled.

Dr. Harold Douglas Singer, State alienist, has been the most damaging witness yet introduced by State's Attorney Crowe to tear down the "dream world" built up by the defense to save the young slayers.

Under pressure from Darrow Dr. Singer admitted yesterday that the symptoms describing the boys give evidence of a psychopathic personality. "Phychopathic personality" may likely develop into insanity, Dr Singer admitted.

Dr. Singer also said that a psychopathic personality is not a well balanced personality.

Form of Insanity.

More strenuous argument between Darrow and Dr Singer was followed by an admission by the witness that hallucination is a sign of insanity in some cases. Mr. Darrow asked:

"If a boy believes himself the leader of a gang of criminals walks along the street, makes motions and signs or talks of the members of his gang, is that a sign of hallucination?"

After more fencing the witness replied that if the boy in question believes it strong enough the case would be one of hallucination.

Darrow's question very plainly related to Loeb.

Counsel In Tilt.

Darrow conclued his cross-examination of Dr. Singer by stating that so little was known in the causes of human conduct that it is extremely difficult to account for the motivating influences. To this the doctor agreed and Darrow turned him back to the state for redirect examination.

Short, sharp argument developed between Darrow and state's attorney Crowe while Dr Singer was being questioned on whether his examination of the prisoners in the state's attorney's office was not a violation of their constitutional rights.

Crowe replied hotly that he would continue to examine prisoners as much as he wanted to.

Darrow retorted that civilized authority would not stand for a violation of constitutional rights of anyone included prisoners.

Stress Their Youth.

Stress is to be laid on the youth of the defendants, if developments of yesterday are an indication of Darrow's next move. He brought

(Continued on page 10.)

THIRD AVIATOR IS RECOVERNG

R. C. Burton in Fort William Hospital—Crash Will Be Investigated.

BODIES SENT HOME.

FORT WILLIAM, Ont., Aug. 19. —R. C. Burton, pilot of the Ontario Government forestry patrol airplane C-CAOC, which crashed near Savanne, Ont., Saturday evening with a loss of two lives, is resting in hospital, and doing as well as can be expected, according to doctors. He is badly bruised and received a compound fracture of the leg. His recovery is hoped for. Burton saw war service with the Royal Air Force.

The bodies of Kenneth MacBride of Brantford, junior pilot and Victor Gilbert of Kingston, forester, will be shipped east for burial.

Secretary J. A. Wilson of the Canadian Air Board, has arrived in Port Arthur to investigate the affair. The ill-fated machine was seen to slip in the air above Lac de Mille Lacs, near Savanne station, by two fire rangers late on Saturday afternoon, and nose-dived to the ground near the lake, it was learned here yesterday.

It was also stated that another airplane, the G-GAOB in charge of Pilot "Duke" Schiller, had left Sioux Lookout on a sketching cruise and had not returned, so Senior Pilot Burton was instructed to patrol the district towards Savanne to search for him. Savanne is a fuel station for the air service. They were about to land and refuel when the crash occurred.

GERMAN LOAN NEXT

Wall Street Interested in Flotation of U. S. Share.

NEW YORK, Aug. 18.—With the successful conclusion of the inter-allied conference, bankers to-day began speeding up the machinery for flotation of their share of the $200,000,000 international loan to Germany upon which operations of the Dawes plan will hinge.

Preparations for underwriting this huge financial transaction will be started at once, international bankers indicated, with prospects that ratification of the London protocol by France and Germany will be followed by an early sale of the loan. The offering, however, is not expected before October.

The presence of leading United States' bankers in Europe, it was pointed out in Wall street to-day, would expedite arrangements for the German financing. J. P. Morgan, Thomas W. Lamonte and George Whitney, all partners of J. P. Morgan and Company, who will head the United States' syndicate, are now in England. Other bankers expected to participate in the flotation of the loan, who are either in Europe or on in thier way there are Charles E. Mitchell, president of the National City Bank and Everett B. Sweezy, vice-president of the First National Bank of New York.

OYSTER STEW.

A little celery added to oyster stew gives it a delicious flavor.

MASQUERADE DANCE.

WILL BE HELD ON THURSDAY EVENING, AUGUST 21ST, AT RIVERSIDE PARK PAVILION LAKEFIELD. GRAND PRIZES AND ORCHESTRA. 1d42 3112

FOR SALE

7-roomed Brick House, modern. $3600

Bungalow, west end, modern, hardwood floors $4500

New Bungalow, south, modern. $4000

8-roomed House, hardwood floors down, and mantel, complete home; dandy location $7000

See this.

Nice Cottage, south, light and water, $100 down and $15.00 monthly.

Also several good 50 and 100 acre farms near the city.

W. H. TAYLOR

Real Estate & Insurance
144 Hunter street. 'Phone 1462

TEAMING AND CARTING

WANTED— MOTOR CARTING, ALL kinds ,long or short hauling. Beatty Bros. 'Phones 2169-991r2.

HELP WANTED—Male

BUSHMEN WANTED — SCHROEDer Lumber Co., Pakesley. Wages from twenty-six to thirty-five. Apply to Giles Stone, 618 Bethune St. 12d 52 5114

HELP WANTED—Female

MILLINERY PREPARER WANTED. Apply Millinteria, 163 Charlotte street. 3d 44 3114

HELP FEMALE

EARN MONEY WEEKLY, SPARE time, addressing mailing circulars. No selling. We pay weekly. Send for full information. Rica Co., 1658 Broadway, Dept. O-25, New York. 6d-46-4898

WE WANT A REPRESENTATIVE TO sell Perspectographs in Peterboro. Experience in canvassing not essential but would help. Any industrious woman of good appearance and intelligence can earn Thirty dollars and upwards weekly from the start working only spare time. Full time workers make big pay. Apply in first instance by letter only to Sales Service Co., Peterboro. 3d 42 4988

MONEY TO LOAN.

We have funds to loan on Real Estate Security at the lowest rates. GORDON & O'BRIEN. Phone 219.

OSTEOPATHY.

DR. WILL A. SETTLE—Osteopathic Physician. Office in Crown Apartments, 124 Hunter street. Corner Water and Hunter streets. 'Phone 649. Office Hours. 9 to 11 a.m., 2 to 5 p.m. and 7 to 9 p.m.

INSURANCE.

FRANK A. BLACK—209 Barrie Bldg., Peterborough, Ont., representing Manufacturers' Life Insurance Co. 'Phone 808. Residence 2230.

BARRISTERS AND SOLICITORS

GORDON & O'BRIEN— Barristers, Solicitors, Notaries. Money to loan on easy terms. Special attention to Patents and Trade Marks. Phone 219. G. N. Gordon, K.C., M.P., J. A. OBrien. Mr. Gordon will be in his office each Saturady, during the Session.

S. T. MEDD—Barrister, Solicitor Notary. Office over the Dominion Bank, corner of George and Simcoe streets. Telephone No. 22. Private funds to loan at current rates upon easy terms.

PECK, KERR & McELDERRY, Barristers. Solicitors and Notaries. Office, Water street. Peterboro. Money to loan at the lowest current rates of interest on easy terms of payment. E. A. Peck, F.D. Kerr, V. J. McElderry.

O'CONNELL & CORKERY—Barristers, Solicitors and Notaries. Money to loan at the lowest current rates of interest. Daniel O'Connell, John R. Corkery, Hunter street, two doors west of the Post Office.

DUMBLE & JOHNSTON—Barristers, Solicitors, etc. Office, over the Toronto Savings and Loan Company, George Street. D. W. Dumble, K.C., W. Johnson.

HALL & HALL—Barristers, Solicitors and Notaries Public, Hunter street, Peterborough next to St. John's Church. Money to loan at the lowest rates of interest. E. H. D. Hall. Basil D. Hall.

MOORE & WEARING—Barristers and Solicitors, 403 Water street, opposite the Post Office. Money to loan at the lowest current rates of interest. Jos. Wearing, M.A.

R. R. HALL—Barrister, Solicitor, etc. Peterboro, Ont. Office, corner of Hunter and Water streets, over the Canadian Bank of Commerce. Trust Funds to loan on easy terms of payment.

JAMES FORDYCE STRICKLAND—Barrister, Solicitor, Notary Public. Money to loan. 375 Water street, Peterboro. Phone 191.

WILFRID F. HUYCKE, Barrister, Solicitor, Notary Public. 395 Water street. Telephone 239.

MEDICAL.

R. DEVLIN, B.A., M.D., C.M., Physician and Surgeon, 406 Mark street. 'Phone 686. 26d 67 3103

DR. BUCHANAN, F.R.C.S. Edinburgh; M.R.C.S., Eng.; L.R.C.P., London, Eye, Ear Nose and Throat Specialist. Hours 9-11, 2-4 p.m., and 7-8 p.m. 'Phone 519. Office, corner Water and Murray streets.

DR. C. C. CRAGG—Eye, Ear, Nose and Throat Specialist. Office 295 Charlotte street, formerly occupied by Dr. Neal. Hours—9-11 a.m., 2-4 p.m., 7-8.30 p.m. Telephone: House 980J. Office 2185.

DR. C. B. WAITE, M.D., C.M.

POST GRADUATE LONDON, ENG.

300 CHARLOTTE STREET.
Special Attention Heart and Lungs
'PHONE 244

BABY CARRIAGES, ETC.

FOR SALE — GOOD GRAY WICKER baby carriage. Apply 535 King. 'Phone 1640W. 3d 42 4983

BABY CARRIAGE FOR SALE—Cream wicker carriage. Good condition. Reasonable. 'Phone 590W. 3d 43 5120

WORK WANTED

WM. KELLAR— PAINTING PAPER-hanging and graining. Prices reasonable. 'Phone 2042F. 6d 46 5105

TAXIDERMIST WORK DONE. HAVE your specimens mounted. Apply 156 London street. 24d 65 5140

WORK WANTED — PRACTICAL nursing wanted. 'Phone 2221J. 3d 43-5111

POSITION AS HOUSEKEEPER BY woman with girl school age. Apply Box 4994, Examiner Office. 3d 33 4994

BOOK-KEEPER, STENOGRAPHER and general office clerk, expert salesman; mechanical ability, desires either temporary or permanent position. Apply Box 5130, Examiner Office. 3d 44 5130

SITUATIONS WANTED

WANTED—A POSITION AS HOUSE-keeper, by a single lady. Wages very reasonable, 'Phone 1331M. 3d 44 5135

WANTED — POSITION AS HOUSE-keeper by middle aged women. 'Phone 2033W. 3d 43 5124

EXPERIENCED BOOK-KEEPER and stenographer desires position. Best references. Apply Box 125, Cobourg, Ont. 2d 43 3113

SITUATIONS VACANT

ENERGETIC SALESMAN REQUIRED (whole or part time) for Life Insurance. Good remuneration for right man. Write confidentially Box 5133 Examiner. 2d 43 5133

ATTENTION! —GREATEST IMAGINable demand this season for our celebrated, inexpensive "Royal" Series Christmas Greeting Cards. Secure orders now even in spare time, deliver later. Representatives making tremendous profits. Experience or capital unnecessary. Big five dollar sample book free to workers. Bradley-Garretson, Limited, Brantford, Ont. 12-43-3011

FOR SALE

THOROUGHBRED AIREDALE PUPS. 'Phone1943W. 6d 42 4922

FOR SALE—SIDEBOARD, $10; 1 PERfection coal oil heater $1.50. Apply 560 Water street. 3d 42 4969

FOR SALE — EXPRESS WAGON OR would be suitable for a gardener. Apply 255 Armour Road. 3d 43 5104

FOR SALE — A GOOD FOX AND deer hound cheap. Apply 121 Stewart street. 3d 44 5137

FOR SALE—BLIZZARD CORN-CUTter complete. Practically new. Apply W. W. Brown, 'phone 311 ring 31 6d 47 3118

GOOD SECOND HAND PUMP FOR sale. Apply A. A. McIntyre, 559 Aylmer street. 3d 44 5136

FOR SALE—1 GAS RANGE, 1 EXtension dining table. Miss Scott, 109 Hunter street. 3d 42 4978

FOR SALE—PURE WHITE POMERanian, rear of 61 Robinson street. 3d 43 4998

FOR SALE — INVALID WHEEL chair and Buffalo Robe. 'Phone 267F evenings. 3d 43 5101

FOR SALE—LADY'S WHEEL IN good condition. 68 James street, East City. 2d 42 5117

FOR SALE—SINGLE WHITE IRON bed, coil springs and Kapoc mattress, $20.00. Apply 478 Aylmer St. 3d 42 4975

FOR SALE—FOUR NEW 33 X 4½ Dominion cords. Replaced by balloons. At wholesale price. J. R. Pulkinghorn, Overland Sales. 3d-42-4964

UNDERWOOD TYPEWRITER PRACtically new. Little used. A snap fifty dollars. Terms if required. 'Phone 206W. 6d 42 4917

HORSE, HARNESS, WAGGON AND sleigh for sale. Call at 301 Louis street. 6d 42 4905

DEW WORMS FOR SALE, 75c PER hundred. 'Phone 1763J. 12d 42 4779

LIVE BAIT

ATTENTION FISHERMAN!! ALL kinds of live bait kept on hand 'phone 822. —J. Airriess, 571 Reid street. 26d-45-4563

FOR SALE — EXTENSION TABLES, sideboard, chairs, dressers, stands, writing desk, parlour tables, rockers, iron beds, toilet sets, dishes, boilers and other articles. Apply 59 Aylmer stret, near Perry. 3d 43 5108

FOR SALE — DRY MIXED SLABS $4 per 1-2 cord. Mixed wood $4.50 per 1-2 cord. Hardwood slabs $6 per 1-2 cord. All wood dry and cut 12 inches. 'Phone 393—J. F. Gray. 6d 45 4979

BOARDERS WANTED

BOARDERS WANTED— 3 MINUTES from C.G.E. Apply 141 Rubidge St. 3d 43 4996

WANTED—2 LADIES OR GENTLEmen roomers or boarders in nice home. Central. Apply Box 4876, Examnier Office. 7d-32-4876

AUTOS FOR SALE

FOR SALE— CHEVROLET TOURING car in first class condition. 'Phone 1899J. 3123-4600

OVERLAND TOURING, CHEAP FOR cash. Apply 80 Benson avenue or 'Phone 1204W. 5d 46 5131

FOR SALE— OVERLAND TOURING almost new, this year. Well equipped. Price reasonable. 'Phone 1815M 3d 43 5123

FOR SALE—I OVERLAND SEDAN, 1923 model; 1 Overland special 1 Overland 4. Terms if desired. J. R. Pulkinghorn. Overland Sales, Hunter street. 3d-42-4963

FOR SALE—MAXWELL ROADSTER in good condition, self starter 1924 markers. No reasonable offer refused. Apply 455 Stewart street. 'Phone 1969F. 6d 46 5106

NOTICE

MIRRORS RE-SILVERED LIKE NEW W. J. Mehew, 34 Stewart street, 'Phone 1943J. 6d 43 4927

NOTICE

CHIMNEYS BUILT AND REPAIRED 'Phone 1851W. 2d 52 4725

NOTICE—HENRY BROS., CARPENters and builders. Estimates given on new and repair work. Hardwood flooring a specialty. 'Phones 1034 or 2009W. 148 Murray street.

NOTICE

CHIMNEYS AND FURNACES CLEANed. 'Phone 1851W. 26-52-4725

FOR RENT

FOR RENT

MODERN HEATED APARTMENT IN Bank of Commerce Building. Immediate possession. Apply 437 George street. dtf

TOR RENT—SMALL HOUSE $8 A month. Apply 701 Harvey street. Immediate possession. 3d-42-4965

TO RENT—CORNER STORE WITH dwelling also apartment, modern heated. Phone 1232J. 4d 44 4993

FOR RENT—HEATED OFFICE ON George street. Apply 437 George street. dtf.

FURNISHED COTTAGE TO RENT—at Chemong Park for last week in August and September. 'Phone 990 ring 1-2. 3d 43 5125

FOR RENT — THEOBALD APARTments (heated) 3, 4 and 5 rooms, up-to-date in every respect. 709 Water street. 3d 42 4974

FOR RENT—HEATED FURNISHED bathroom flat, central. rent thirty-five dollars. Box 4970, Examiner. 3d 42 4970

TO RENT — HOUSE 514 PARK ST. Apply to John McGuire, 182 Westcott street. 3d 44 5132

TO RENT THREE FURNISHED OR unfurnished house keeping rooms with a couple. 386 Stewart street. 3dl 43 5119

FOR RENT — SMALL MODERN apartment. Apply 389 Queen street. 12d-50-4959

TO RENT — FURNISHED ROOM. Very Central. 'Phone 1475J. 3d 43 5116

TO RENT— NO. 173½ SIMCOE ST. Suitable for store or office. Immediate possession. Apply 437 George street. dtf.

TO RENT — FURNISHED APARTment, single or double rooms, suitable for light housekeeping. Board if desired. Apply Box 5139, Examiner Office. 3d 44 5139

TO RENT—FIVE ROOMS, CLEAN good cellar. Side verandah. Sherbrooke Place. Apply 204 Brock street. 3d 43 5122

TO LET — SMALL APARTMENT heated from Oct. first. R. C. Braund 12d 49 4928

TO RENT — 1 FURNISHED BEDroom. Very central. All conveniences. Suit business man. 'Phone 1499J. 3d 44 5138

TO RENT — BRIGHT FURNISHED room, suitable for one or two central. Board if desired. 'Phone 2032J 6d 46 5121

TO RENT—FURNISHED COTTAGE near Burleigh Falls for September, week or month. Apply 618 Rubidge street. 6d 42 4902

FOR RENT — ELECTRIC VACUUM Cleaner. 'Phone 1681W. 18-44-4714

FOR RENT— SMALL STORE ON George street. Centrally located. Immediate possession can be arranged. Apply No. 437 George street

TO RENT — 2 HEATED APARTmenuts, 1 furnished and one unfurnished. Also cottage furnished at Chemong for the month of Sept. Apply Box 4986, Examiner Office. 3d 42 4986

FOR RENT—HEATED APARTMENT. Grand Central Building. Immediate possession. Apply 437 George street. dtf.

YOUNG COUPLE HAVE THREE UNfurnished rooms to let. Box 5128, Examiner Office. 3d 43 5128

TO RENT—2 FIRST CLASS APARTments, west end. Heated with hot water $47 and $49.

One on Stewart south of King St., hot water heated, $40.

2 Houses to rent in a Terrace on Downie $20. Several Garages to rent central and west end from $3.00. 'Phone 1003. .. 3d 44 3110

FOR ADOPTION

FOR ADOPTION — BRIGHT BABY boy. One year old. Write Florence Smith, Campbellford, P.O. 1d 42 3108

SUMMER RESORTS.

THE ARLINGTON — SUMMER HOtel—Cobourg, Ont.—Now open for automobile and week-end parties. Opens for Season Guests on June 28th., 1924. Write for reservations—new proprietorship; new management. Solid brick building; practically fireproof. 199-24-4225

LIVE STOCK FOR SALE

FOR SALE—35 PIGS, 8 WEEKS OLD 'Phone 721-r-13. 3d 42 4977

FOR SALE—FIRST CLASS YOUNG Holstein cow, just freshened. Apply R. J. Tully, R. R. No. 2 Peterborough. 2d 42 5109

HOUSES, REAL ESTATE

FOR SALE—$320.00 WILL BUY A choice building lot, 45 feet frontage, opposite the Normal School property A snap, speak quick. 'Phone 1362J. 6d 46 5110

FOR SALE — I HAVE A FIRST-class building lot to trade on a good used car. Apply Box 4937 Examiner Office. 3d 43 4997

FOR SALE—NEW BUILDING SUITable for garage. Apply 137 Lake street. 6d 47 5134

A REAL SNAP FOR QUICK SALE—six-roomed red brick house: Gas, modern except furnace. Good buy. 'Phone 1982W. 12d 52 5127

FOR SALE—TWO LOTS SOUTH END will consider good Ford car on deal. Apply Box 4999 Examiner Office. 3d 43 4999

FOR SALE OR RENT —5 ROOMED Bungalow, all convenience possession immediately. Apply 206 Lansdowne street. 6d 46 5000

FOR SALE—7-ROOM BRICK HOUSE on Water street. All modern French doors. Garage. Bargain for quick sale, $4,500. Apply 282 George street 6d 47 5141

GOOD BUILDING LOT FOR SALE—39x220, South side Romaine. Or would exchange for good used Ford car. Apply 525 Romaine or 'Phone 2066J.

LISTEN! 4-ROOMED COTTAGE $15 per month. Cover principal and interest. Small payment down. Nice shady lot, 2 blocks north of C.G.E. Apply 293 Dalhousie street. 5d-43-4957

FOR SALE — 7-ROOMED WARM house, Maitland avenue, $6,000. Frame House on King street west of Park. The lot alone is worth the money $1,200. 'Phone 1002. 3d 44 3111.

AGENTS WANTED

AGENTS AND SALESMEN, SPARE or whole time. Complete free equipment. Liberal weekly pay. A business of your own. Applications invited. Welland Nursery Co., Welland, Ont. (28 years experince). 4d 20 22 23 27 3106

PERSONAL GREETING CHRISTMAS cards. "Imperial Art." Best Known selection. Want men and women in every town to solicit orders now in spare time. Delivery later. Representatives already making big money. Newest designs and novelties. Lowest prices. Samples free. British Canadian, 122 Richmond West. Toronto. 12d-46-4860

REPRESENTATIVES WANTED CHRISTMAS SAMPLES OF PERSONAL GREETING CARDS NOW READY. Immense variety. Earnings from TEN to FORTY dollars weekly for either whole or spare time. Samples free. We pay weekly. Country agents wanted also. Write today for information. Dept. "B" Master-Kraft Greeting Card Company, Toronto. 15d-46-3003

WANTED

WANTED —RELIABLE COUPLE TO share comfortable home for winter months. 'Phone 2033W. 3d 42 4987

WANTED TO BUY—OLD CANADIAN stamps and stamp collections. Address Box 5113 Examiner Office. 2d-42-5113

WANTED—SMALL PRIVATE LOAN immediately, 8% interest. Apply Box 5107, Examiner Office. 3d 43 5107

WANTED TO BUY—SHACK OR boat house near city. Address J. Deremo, General Delivery, Peterborough. 3d 43 5118

WANTED—A CLASS OF MUSIC PUpils (piano), by an Intermediate graduate. Experienced. Terms very reasonable. Apply 492 McDonnel St. 6d 46 5112

LOOK! GOOD FARM WANTED WITH or without equipment in exchange for big revenue producing property in Peterboro. Apply 293 Dalhousie street. 5d 43 4956

WANTED—SMALL USED CAR, WITH starter in first class condition. State lowest cash price. Apply Box 4971, Examiner Office. 3d 42 4971

WANTED— A PHYSICIAN FOR THE Canadian General Mutual Benefit Society. Application will be received up to the night of Aug. 19. (Signed), T. A. Shannon, Secretary. 6d-42-3062

WANTED — RAGS. BONES. OLD stoves, copper, brass, zinc, rubber, auto tires, wood ashes. Will send a man and clean your cellar or ash house, free of charge. Address Stevens, 364 Mark street, or 'phone 2083. 26d 2066

TOWNSHIP OF NORTH MONAGHAN.

Voters' List Notice.

Voters' List 1924, Municipality of North Monaghan, County of Peterborough.

Notice is hereby given that I have complied with Sections 10 and 57 of the Voters' List Act and that I have posted up at my office at North Monaghan, on the 18th day of August, 1924, the list of all persons entilted to vote in the said Municipality for members of Parliament and at Municipal Elections and that such list remains there for inspection.

And I hereby call upon all voters to take immediate proceedings to have any errors or omissions corrected according to law.

BRUCE JOHNSTON,
Township Clerk.

Dated at Peterborough this 18th day of August, 1924.

1d-42-3104.

POULTRY AND EGGS

FOR SALE— EIGHT S. C. WHITE Leghorn, 1 year old pullets. Apply evenings 598 Chamberlain street. 3d 44 5102

FOR SALE — 40 CHICKENS, 2 months old, small, hen house. Cheap for quick sale. Apply Mrs. Thorpe Rose avenue, off Monaghan Road, south. 3d 42 4968

LIVE HENS WANTED

DON'T WAIT FOR ANOTHER DEcline in prices; also feathers wanted 'Phone 889J and ew will call for them or bring them to S. Cohen, 189 Charlotte street. 8-9-12-15-16-19-22-23-26-29-30-2-4849

HELP WANTED—Male

MAKE MONEY AT HOME—$1 TO $2 an hour for your spare time writing show cards for us. No canvassing. We instruct and supply you with work. West-Angus Showcard Service 29 Colborne Building, Toronto. dtf

AN OPENING FOR A GOOD LIFE INsurance salesman in Peterboro. Very large Canadian Company. Fine opportunity. Only first class man considered. Reply confidential to Box 3011 Examiner Office. 3d 43 4798

WE WANT A REPRESENTATIVE to sell Perspectographs in Peterorbo. Experience in canvassing not essential but would help. Any industrious man of good appearance and intelligence can earn Thirty Dollars and upwards weekly from the start, working only spare time. Full time workers make big pay. Apply in first instance by letter only to Sales Service Co., Peterboro. 3d 42 4989

FOUND

FOUND—A BLACK, ROUND CAP for a gasolene tank of an automobile. Finder may have same at the Examiner Office. 3d 42 4985

FOUND SUM OF MONEY. OWNER can have same by proving property and paying for advertisement. Apply 346 London street. 3d 43 5100

LOST

LOST— BOSTON BULL, 'PHONE 1586J. Reward. 3d 42 4976

LOST — WALLET CONTAINING large sum of money on Roger street Finder 'phone 641 or 1246J. Reward 3d 42 4991

LOST—CAP OFF GASOLINE TANK Finder please leave at Examiner. 3d 42 4973

LOST—ONE FORD CURTAIN HOLDer, containing "left front" curtain, between Nassau and Lakefield. Finder please return to Examiner Office. 3d 43 5129

LOST — PAIR OF SLEEVE LINKS, valued as keepsake. Kindly leave at Examiner or 619 Union street. Reward. 3d 42 4907

LOST—SUNDAY NIGHT BETWEEN Dennistoun Avenue and Louis street, black patent under arm purse containing small sum of money, snaps, etc. Finder leave at 310 Louis street or 'phone 1985W. 2d 42 5115

LOST

DOG—BLACK POMERANIAN (male) number on tag. Reward. 'Phone 802J. Anyone harboring same after this date will be prosecuted. 2d 43 3117

Notice Re Tenders

Sealed Tenders Endorsed "Tender" addressed to R. T. Lillico Esq., in care of the undersigned will be received up to 10 o'clock a.m. on Saturday, August 30th., for a new boiler at the House of Refuge and necessary attachments, pipes, etc.

Tenders may also be presented for a complete new heating system.

Alternate heating systems may also be presented.

Also Tenders for repairs of plumbing system or a new installation complete.

A marked cheque for $100.00 must accompany tenders to be returned when a satisfactory contract is executed.

The lowest or any Tender not necessarily accepted

Ed. M. Elliott,
County Clerk.

Peterborough, August 16th., 1924.
3d 42 3088

ATTEMPTED SUICIDE.

Nineteen Year Old Girl Crazed Because Men Made Fun of Her Bobbed Hair.

EDMONTON, Aug. 19.— (Canadian Press).—Alice Beaudreau, 19 year old waitress employed in a local cafe attempted to take her life on Monday because several young men had made fun of her bobbed hair.

Restorative measures were immediately taken and last night the girl was reported to be well advanced towards recovery, she is to be married in a few weeks.

WHY CALVES DIE

Small Calves Should Be Kept Very Clean And Sanitary.

It is especially important that the feeding pails for calves be kept clean and sanitary. Otherwise intestinal disorders are certain to result. This is of more importance in summer than in winter, because the atmosphere is warm, favoring the rapid development of germs. It is a true saying that more calves die from dirty pails than from all other causes.

With the use of any of the various kinds of commercial scouring powders with hot water the pails can be kept sweet, wholesome and free from germs. An observance of strict cleanliness will reduce calf disorders to almost nothing. If the pails are washed and kept scrupulously clean the calves will respond with rapid growth and an unusual degree of natural thrift.

7-Room Brick, all modern, oak floors two mantels. Very central ... $7,000
7-Room Brick, near. Normal School; all modern. Fine condition ... $5,000
7-Room Brick, water, light, furnace. One acre lot. Lots of fruit.... $3,800
7-Room Brick. All modern. Good garden. South. Bargain.......... $3,600
6-Room Brick, two piece plumbing. Good lot. Stable. West........ $5,200
6-Room, all modern brick, south $3,200
4-Room House, north. Good lot. $1,000
Some good farms for sale or exchange for city property.
A few good Houses to Rent.

P. E. RUTHERFORD AGENCY
282 George Street — 'Phone 142J

RAILWAY TIME TABLES

CANADIAN NATIONAL RAILWAY
All Trains Daily Except Sunday.
(Corrected to date).

No. 369—Leave 7.03 a.m. for Lakefield
No. 91—7.10 a.m., for Lindsay and Toronto.
No. 96—8.10 a.m., for Port Hope and Toronto.
No. 93—8.20 a.m., for Lindsay, Blackwater Junction, Orillia, Midland, North Bay and Toronto.
No. 98—8.25 a.m., for Hastings, Campbellford, Belleville and points on the main line east.
No. 371—8.30 a.m for Lakefield.
No. 92—12.03 p.m., for Lindsay, Port Hope, Toronto, Buffalo, making connections with the International Limited for London, Detroit, Chicago and Ottawa.
No. 100—12.15 p.m., for Hastings, Campbellford, Belleville and Ottawa.
No. 373—12.25 p.m. for Lakefield.
No. 95—5.34 p.m., for Lindsay, Orillia, Midland, North Bay and Toronto.
No. 375—Leave 5.40 p.m. for Lakefield
No. 99—8.19 p.m., for Lindsay.
No. 94—9.10 p.m., for Port Hope Montreal and Boston. Carries sleeper for Montreal.

CANADIAN PACIFIC RAILWAY
(Corrected to date).

GOING EAST—
11.59 a.m.—Norwood, Havelock, Bonarlaw, Tweed, Perth, Smith's Falls, Kingston, Ottawa, Montreal and intermediate points daily. On Sunday this train proceeds east only as far as Havelock.
8.20 p.m.—Indian River, Norwood, Havelock, Tweed. Daily except Sunday.
12.03 a.m.—Havelock, Tweed, Kingston, Perth, Smiths' Falls, Montreal, St. John, Boston and New York. Daily except Saturday.
1.00 a.m.—Havelock, Tweed, Kingston, Perth, Smith's Falls, Ottawa.

GOING WEST—
4.25 a.m.—Myrtle, Toronto, Guelph, Goderich, Hamilton, Galt, Woodstock, St Thomas, London, Chatham, Detroit, Chicago and New York. Daily.
4.58 a.m.—Toronto (Yonge Street), Hamilton, Owen Sound, Teeswater and intermediate points. Daily except Sunday.
7.35 a.m.—Toronto, Hamilton, Brantford, Buffalo, Rochester, Boston, New York, Galt, Woodstock, London, Chatham, Detroit and intermediate points between Peterboro and Toronto. Daily except Sunday.
10.05 a.m.—Bethany, Lindsay, Orillia, Port McNichol and intermediate points Daily except Sunday.
3.50 p.m.—Toronto, Hamilton, Brantford, Buffalo, New York, Galt, Woodstock, London, Windsor, Detroit, Chicago and intermediate points between Peterboro and Toronto. Daily.
6.50 p.m.—Lindsay, Toronto and intermediate points. Daily except Sunday.

H.P.LINDSAY AGENCY CO.

All Kinds of Insurance Written.
34 FIRST CLASS COMPANIES.

—FOR SALE—

115 Acres on the Provincial Highway; all first class land; good barn, stone foundation; running water for cattle and horses; good brick house: everything up to date; ½ mile from store, church and school.

$5500—Red Brick, newly decorated; 6 rooms; garage and garden.

$6200—New Red Brick; newly decorated; 7 rooms; wired for electric range; electric heater for water in the cellar; fully modern, good location.

$2300 — Frame, 7 rooms; light, water and gas; nicely decorated; good cellar, and clean surroundings.

A. EASTWOOD, Agent
Office 'Phone - 341.
H P. Lindsay, Residence 1291W.

WE DELIVER
PYRAMID CEMENT
ANYWHERE AT REASONAALE PRICES
THERE IS NONE BETTER
FOR SALE ONLY BY
Robert Hicks & Co. Limited
266 CHARLOTTE ST.
'Phones 47 and 48

GOING TO BUILD?
SEE OUR MODEL of 1924 Ideal Bungalow Home, built to scale. It shows exact appearance of finished House. 'Phone 1261W for appointment.
A. B. CUNNINGHAM
331 Reid St. Builder & Contractor.

GYPROC
The Fireproof Wallboard
Murray Made ROOFING
And Builders' Supplies
THOS. A. REHILL CO
210 Wolfe St., near C.P.R. Stn.
Phones:
Office 245 1543w

Leave In Your Order for Coal for Next Winter
— AT —
New Premises 253 Hunter Street
One Block South of Old Stand)
AND DO IT
NOW
When it can be Delivered promptly
Also First-Class
HARDWOOD AND MIXED WOOD
J. E. A. FITZGERALD
PHONE 111
26d-42-2846

$3,200 Brick, 3-piece bath, furnace, garage.
$3,500 Brick. attic plastered; 3-piece bath, furnace, hardwood floors.
$3,600 Brick. one Bedroom downstairs, 3 up; 3-piece bath. furnace; very central.
$1,500 Cottage, good repair, electric light, McDonnel Street.
$475 Takes Two Good Lots on Prince Street, near the De Laval, to close an estate. Snap.
The above are opportunities you should take advantage of.
AGENTS FOR BEST FIRE INSURANCE COMPANIES.
H. J. McCANNAN
140 Simcoe street.. Phones 46J-772.
Nugent Phone 1693M.

SOAK IN BORAX

Remove stains made by chocolate or cocoa by soaking in cold strong borax water for a while and then pouring boiling water through in the usual manner.

FOR SALE

$3200—3 acres of Garden Land; good buildings; close in.
$2200—6-roomed Red Brick House, new; easy terms.
3800—7-roomed Red Brick House, all modern; extra lot; $500 cash.
$5100—7-roomed all modern, hardwood up and down; garage.
$2800—7-roomed Red Brick House, ½ acre land; easy terms.
$3200—6-roomed Red Brick House, central; 2-piece plumbing.
$2000—6-roomed Frame House, new, $300 cash, balance as rent.
$1800—6-roomed Brick House, large hen house and stable.
Fire Insurance of any kind written.

J. CHAMBERS & CO.
354 WATER STREET.
'Phones—Office 1719-J, Res. 1594-W

110 ACRES OF GOOD FARM LAND, about 80 acres working, balance is pasture and wood, comfortable frame house and barn, about 6 miles from City, possession this fall, good terms, price $4,500.00. Owner would exchange for a house in town.
Very good frame house, containing 5 rooms, modern, new furnace, situated in East City, owner would exchange for a larger house, price $2700.00
Brick House, containing 7 rooms, modern except furance, situated in north end, convenient to car line. Good terms, price $3,500.00
For Rent—New brick store and dwelling, modern, in good locality, would be a n ideal spot for barber shop or butcher shop, situated in the north end, immediate possession
Call and we will have you inspect any of the above Real Estate Snaps.
J. T. O'CONNELL & CO.
136 Hunter Street
'Phones: Office 376: Residence 1339
Mr. A. Mills, Agent, 'Phone 1493W.

BELTING!
All sizes New and Second Hand Rubber Belting in Stock. Also Leather Belting and Leather Lacings for sale. Best grade Anthracite, Nut Coal in stock. Order now.
A. LOW & CO.
304 Simcoe street.
'Phone 607 N. & Hol. 1027

CHINA PAINTING
Mrs. Langley McCarthy Teaches Biscoffs' New and Beautiful Work in CHINA PAINTING

FOR SALE
Lath at Low Price
Slabwood 12 INCH PER LOAD $4.75
H. H. DINSDALE
PHONE 153

Telephone 790 When You Want Your
PIANO OR ORGAN TUNED
Player Pianos A Specialty.
All Work Guaranteed.
W. H. CUNNINGHAM,
560 Weller Street

DAVIS-THOMPSON COMPANY, LTD.
Insurance and General Agency
433 GEORGE ST. PHONE 40

THE GUMPS—DAMON AND PYTHIAS

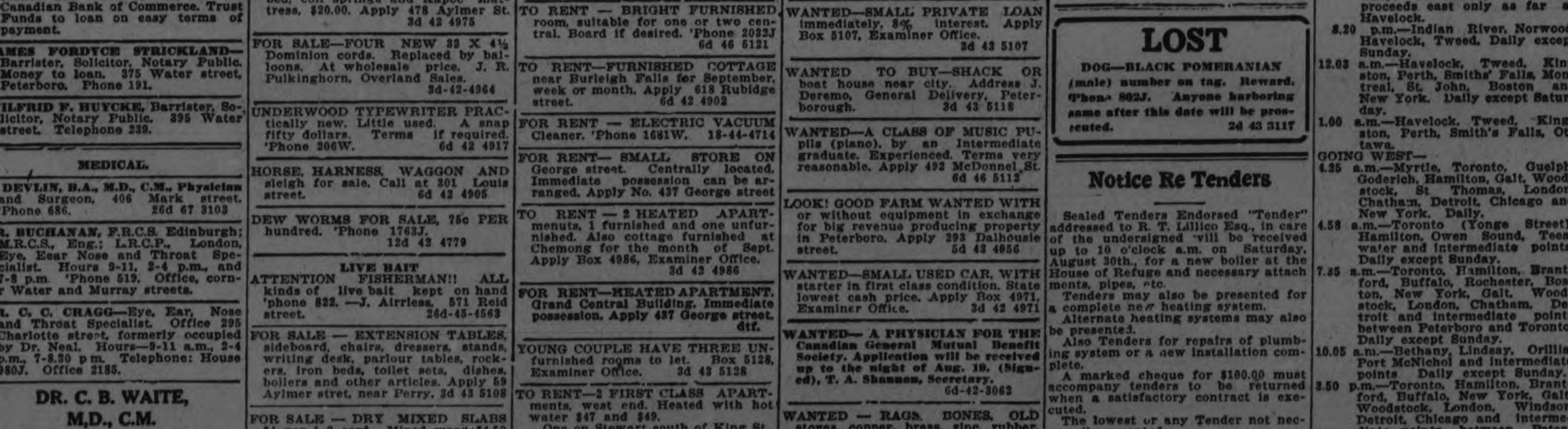

4% INTEREST, compounded Half-Yearly, Paid on Deposits

One Dollar opens an account. Special facilities afforded Depositors for the convenient transaction of their business, and accounts are subject to cheque withdrawal.

For Sums of $100 and upwards this Company's Debentures are issued in terms of one to five years.

Bearing INTEREST Half-Yearly at - - - **5%**

435-437 George Street
PETERBOROUGH

FLOWERS ADORN LAKEFIELD'S P.O.

Background of Ivy Climbing Stone Wall Sets Off Blooms of Beauty.

GRASS WELL KEPT.

LAKEFIELD, Aug. 19. —One of the most admired places in our pretty little town is the post office and the grounds surrounding it. The grass is well kept and the flowers are a treat to see. Dahlias of all shades and of enormous size, asters cannas and phlox and many other varieties; the first gladiolis is showing its rich tropical bloom. The mantle of rich ivy which covers the stone wall in the back ground affords a splendid background for the multi-colored flowers growing so luxuriantly.

Dance on Thursday

A masquerade dance is being held on Thursday evening in the Riverside pavilion. Preparations are being made to make this the event of the season.

Thanks Expressed

The pastor and parishioners of St. Paul's Church, Lakefield, wish to thank all those who by their presence and generous contributions helped to make the social which was held on August 7th the success it was. Especially do they wish to thank the agriculture society for the use of the grounds.

Lakefield

Miss Lulu Smith returned home on Saturday after a pleasant visit to friends near Peterboro.

Mrs. Garvey of Douro is visiting Rev. J. J. Garvey in the village.

Miss Jean Thomson spent a few days last week in Toronto.

Master Roger and Master James Nicholls of Smith, are visiting their grand mother, Mrs. T. A. Simpson.

Miss Elva Nugent of Peterboro, is visiting friends in the village.

Rev. M. R. Kingsford, of Peterboro, took the evening service in St. John's Church, Lakefield, and the afternoon service at St. Mark's, Warsaw.

Mr. Bruce Ridpath of Toronto, spent a few days with his brother, Mr. J. W. Ridpath.

Miss Marjorie Burtchall of Cobconk, is visiting Mr. and Mrs. S. White.

Mr. and Mrs. G. N. Walton of Detroit, are visiting friends in the village.

Rev. and Mrs. W. Cox were in Peterboro, on Sunday evening.

Miss Elsie Sherin spent the week end at "The Shack", Stoney Lake.

Quite a number of young people from the village were guests at Mr. and Mrs. Joseph Matthew's housewarming at Hall's Glen on Friday evening.

NEWS OF MARMORA.

Bowling Tournament at Deloro—Several Dogs Poisoned

MARMORA, Aug. 19.— The final of the first inter-departmental bowls tournament at Deloro resulted in the team skipped by Mr. W Williams defeating that skipped by Mr. J. Judge by the narrow margin of 21-19.

The long awaited men's single tennis championship of Deloro was played off on Friday. A. E. Ada, of Queen's won from Major A. V. Yates as follows: 6-3; 6-0; 6-2.

Prior to his address on Sunday morning, the Rev. P. Caizer-Watson announced that the proceeds of the recent Regatta amounted to approximately two hundred dollars. This he said was a matter for much gratitude in view of the various handicaps of the day.

Next Sunday morning and evening, the pulpit of the Methodist church will be occupied by the Rev. Samuel Laycock, son of Mr. Ralph Laycock of this district. Owing to the pastor's holiday, there was no service last Sunday.

The Deloro Trading Co. are making an addition to their premises to serve as a meat store.

Dog Casualties.

No less than six or seven dogs which were familiar figures on Marmora streets, came to an untimely end last week through poisoning.

In the return game between Deloro and Belleville Intermediates, played at the city, the visitors proved superior to the extent of 11-0. This denotes continued improvement in the champion team of the Trent Valley League.

Personals.

Mr. Arthur Towle of Augusta, is visiting friends in Rawdon township.

Mrs. Smith of Montreal, is on a visit to her daughter, Mrs. T. S. Pearce.

Mr. Jack Grant is taking a holiday in Toronto.

Mr. James Lamb of Ottawa, is renewing acquaintances around town.

Mr. and Mrs. M. W. Emmorey and family visited friends at Shanick and Millbridge over the week end.

Mr. and Mrs. Wesley Grant and son Wilson spent the week end at Baptiste lake.

Miss Ida Gillen is spending her holidays in Rochester.

Mr. and Mrs. John Pack of Madoc, were Sunday visitors at Mr. Dave McCoy's.

TABLE LINEN.

When laundering table linen do not put it through the wringer, as it makes creases that are almost impossible to remove.

COBOURG AND THE DISTRICT

Racing Pigeon Club Held First Race of Young Birds Series.

COBOURG, August 19.—Cobourg Racing Pigeon Club held their first race of the young birds series from Guelph, a distance of 96 miles, with the following results: 1 and 2, J. Swan; 3, A. Hatton; 4, C. Long; 5, George Manton.

Is Improving.

Miss White, of Toronto, who was severely injured in a motor accident on the Provincial Highway, just west of this town, a fortnight ago, sustaining a fracture of the pelvis, is improving at the Cobourg Hospital, and it is thought that she will recover unless unforeseen complications occur.

Jack Hamilton Here.

Among the visitors to the Horse Show here was Jack Hamilton, who has charge of Sir Clifford Sifton's horses. It was Jack Hamilton who rode Confidence when that horse made the world's record at the Cobourg Horse Show in August, 1912, taking the hurdles at a height of 7 feet 10 5-8 inches. Confidence broke that record at Ottawa the same year. When Sir Clifford Sifton disposed of his string, Confidence was sold, but later Sir Clifford bought him back ,and the old horse spent its last days on his owner's farm near Toronto.

Bowling Games Called Off.

The bowling games which are being played between Cobourg and Port Hope in the Hopper-Rosevear Trophy were called off last week on account of Horse Show events and other reasons.

Celebrated Golden Wedding.

Mr. William L. Payne, K.C., and Mrs. Payne, Colborne, celebrated their golden wedding anniversary at the old family home here, now the residence of their sister, Miss H. Payne. William L. Payne was married at Cobourg in 1874 by Rev. Wm. Briggs, afterwards Methodist book steward, to Miss Emma J. Powell, daughter of the late Mr. and Mrs. O. W. Powell, of Cobourg, and a sister of Mr. George W. Powell of Peterborough. Mr. and Mrs. Payne took up residence in Colborne, where he has since conducted a legal business, having practised law for fifty-two years, a record exceeded by few in Ontario. There were present Hiss Hattie Payne, sister, Mr. Geo. Payne, Police Magistrate, Campbellford, brother, and the sons and the daughters of Mr. and Mrs. W. L. Payne, Mrs. Lacey Amy, of London, England, Miss Frances Payne, of Detroit, and Mr. Hector A. Payne, of Buffalo.

Where Pedagogues Will Teach

Miss Mabel Rose, Colborne, has been engaged at Bobcaygeon Public School.

Mr. Aird will teach at Grafton Public school.

Miss Laurel Arkles at Norham.

Miss Jennie Delwitt at White School, Percy.

Miss Beatrice Merrill at Wilson Settlement School.

Miss Evelyn Hermiston at Atkinson School, Percy.

Miss Velma Arkels at Demoresville, Prince Edward County.

Miss Della Diamond, Percy Township at Salmon Point, Prince Edward.

Personal

Misses Lila, Eva and Marguerite O'Keefe, Peterborough, were in town, last week guests of the Misses Delanty.

Mr. and Mrs. E. W. Bickle and daughter Ruby, returned last week from a visit in Toronto, where they attended a family reunion at the home of his parents.

Mr. and Mrs. Geo. T. Bickle at which Mr. and Mrs. Geo. Guillet, Port Hope and Mr. and Mrs. J. W. Bickle, Cobourg, were also present.

Mrs. T. J. Sawers has returned after spending a few days at Stony Lake.

Mr. and Mrs. W. H. Willis have left to return to their home in Western Canada after spend several weeks with friends at Camborne.

Mr. and Mrs. Robert Veitch of Peterborough, were among Horse Show visitors here.

Mr. Bruce Usher, Wicklow, was brought to the Cobourg Hospital a few days ago for an operation.

Mr. and Mrs. W. J. Youden celebrated their silver wedding anniversary on Saturday when a family gathering was held. Many friends and acquaintances calling also to offer congratulations and good wishes.

INSPECT CELLAR OFTEN

Do not permit your cellar to collect refuse. Inspect it at least once a week and sweep it frequently.

Cuticura Talcum For Young And Old

After a bath with Cuticura Soap and warm water Cuticura Talcum is indispensable in soothing and cooling tender or irritated skins. They are ideal for all toilet uses.

Sample Each Free by Mail. Address Canadian Depot: "Outicura," P. O. Box 2616, Montreal. Price, Soap 25c. Ointment 25 and 50c. Talcum 25c. Try our new Shaving Stick.

PALLISTER FINED

Bound to Keep Peace for a Year in Millbrook Case.

COBOURG, Aug. 19.—The last phase of the Millbrook abduction case was disposed of before County Magistrate Floyd yesterday when the adjourned hearing of the charge of assault against Harry Pallister was resumed. When Pallister attempted to take his child from the home of his wife's parents, near Millbrook, Mrs .Hunter, Mrs. Pallisters' mother in her efforts to prevent him, was injured and received a black eye. Pallister was originally charged with an indictable degree of assault but at the hearing of the abduction charge last week it was made clear by Mrs. Hunter's testimony that he had not deliberately struck her, but that she had been injured in the struggle.

Yesterday the charge against Pallister was reduced by consent of Acting Crown Prosecutor Cochrane to one of common assault and he was fined $20 and costs, $28 in all and was required to give bonds to keep the peace for one year. The required security will be furnished today by himself and mother.

Pallister was originally held on cash bail of $2000 but when he was acquitted on the abduction charge, his Solicitor, A. R. Willmott, has his mail reduced to $1,000 of which he defendant's mother furnished $700. The abduction claim part of this amount but Mr. Willmott disputes this on the ground that the money is not the property of his client.

In the meantime Pallister's wife has possession of their child but no formal court order to this effect has been issued.

THROWN INTO PANIC.

Shooting Took Place at Silver Anniversary of Wedding.

NEW YORK, Aug. 19.—(Canadian Press.)—More than 200 men and women and children, who gathered in the Civic Hall at Richmond Hill, to attend the silver anniversary of the wedding of Mr. and Mrs. Carmine Citarella, were thrown into a panic yesterday when two shots rang out and Andrew Stezio, brother of Mrs. Citarella, dropped to the floor dead. Arthur Citarella, 20 year old son of Citarella, contractor, was arrested, charged with the shooting.

Stezio, the prisoner's uncle, was shot by mistake. Bullets were intended for Frank Artura, who was walking in the march with Miss Marie Ambrosio. She was known as the prettiest girl in Richmond Hill. Young Citarella refused to make a statement.

HAWAIIAN RESEARCH INSTITUTE GETS OLD ESTATE FOR HOME

HONOLULU, Aug. 19.—Nucleus for a permanent home of a Pan-Pacific scientific research institute, where scientists from the Pacific area may gather to carry on experments or for other puposes, has been offered the Pan-Pacific Union here by the trustees of the Mary Castle trust in the shape of the ancestral Castle home. It is one of the largest in Honolulu, with four acres of surrounding land.

The chief work of the proposed institute will be along lines of research of the food resources of Pacific lands and waters.

Alexander Hume Ford, director of the Pan-Pacific Union, said that the institute had been promised financial support from mainland scientific interests. The Mary Castle trust was founded by descendants of the first missionairies who came to Hawaii.

GIANT AIRSHIP PLANNED BY BRITISH GOVERNMENT

CARDINGTON, England, Aug. 19.—To make room for the laying down of Britain's new giant airship of 5,000,000 cubic feet capacity, the old R 33 is being reconditioned for an experimental flight to India where a mooring mast and gas generating plant are to be erected.

At the same time that work commences on the big ship at Cardington, another of similar size will be begun at Howden. Both of these immense airships will be approximately 760 feet long, 110 feet in diameter, and capable of carrying 200 passengers at 80 miles an hour on a non-stop flight of 3,000 miles.

It is stated that such a vessel cruising at 40 miles an hour will be able to remain in the air for nearly three weeks without alighting to replenish fuel. Steel is being considered as a possible substitute for duralumin in the structure, and engines that will burn a mixture of hydrogen and kerosene are being experimented with.

RUSSIA WILL EXPORT LITTLE WHEAT THIS YEAR.

NEW YORK, August 19. — Advices as to Russian crops are conflicting. The Chicago Tribune prints a copyrighted article from its Berlin correspondent stating that the Soviet press admits this year's crop failure is greater than that of 1920, that Ukrainia expects only 10 per cent. of a normal crop, while in the Tsaritsin and Volga districts the crops are a total loss.

Ordinary press despatches, on the other hand, say that while crops in certain districts have suffered severely from drought, and some of the Volga districts will need assistance, the danger of a general famine has been averted.

Russia is unlikely to export much of this year's crops.

BOBBED HEADS CAMPBELLFORD

American Visitors Copy the Styles in Trent Valley Town.

CAMPBELLFORD, August 19. — Campbellford girls have their hair more artistically bobbed than are the locks of their American sisters, according to Mrs. Albert Foster, a young matron from Philadelphia,who is visiting at the home of her uncle, W. M. Stephens, who resides on the Burnbrae road, just outside the town limits. When Mrs. Foster returns home she will carry on her own head a practical demonstration to prove the truth of her assertion.

Mrs. Foster is accompanied by her husband, who is overseer of highways in Philadelphia, and by her father and mother, Mr. and Mrs. W. H. Kirkpatrick, the latter a sister of Mrs. Stephens. Mr. Kirkpatrick has been on the staff of caretaker of Fairmount Park, one of the beauty spots of the United States, ever since he arrived in Philadelphia from Ireland, 37 years ago. This park contains 3112 acres and is traversed from end to end by a paved roadway 12 miles in length. Thousands of dollars are spent annually in its maintenance.

Philadelphia, otherwise known as the city of brotherly love, is really one of the most peaceful and pastoral communities in the United States. Nothing ever happens there, events simply and quietly transpire, like the rising and the setting sun. Ask a native of that city how they are getting along in Philadelphia, and the chances are he will bridle at the question and inform you that in Philadelphia they do not get along but progress. "Getting along," according to his creed, implies undignified haste, to which the Philadelphians are strangers.

The Republicans are in a vast majority in Pennsylvania, and the same is true of Philadelphia. The people have voted that way since the party was organized, and with renewed fervour since the Civil War, when a portion of their state was laid waste by the Southern rebels. In Pennsylvania it is not a question of which party but of which Republican will run in the state and county elections. In the presidential contests the outcome in Pennsylvania is never questioned.

Mr. Kirkpatrick knows just what his city and state is certain to do next November and expresses the modest hope that President Coolidge will be the national choice.

But as to Bobbed Hair.

Mrs. Foster is naturally more interested in feminine styles in Canada than in political problems. Her hair was bobbed before she arrived here but when she saw the prevailing fashion in Campbellford she went to a local barber and had the work done all over again. This knight of the shears, in reply to a question by Mrs. Foster, as to where he got his ideas, told her that these were the result of observation. He had trimmed the locks of visitors from some of the largest American cities, and noticing the different styles, adopted all the good and rejected the objectionable features, and so evolved a plan of his own.

INTEREST IN BIBLE.

WINONA LAKE, Ind., Aug. 19.—Attacks made upon the efficiency of theological education in the United States are expected to stimulate interest in the thirtieth annual Bible Conference to be held here Aug. 22 to 31. The conference has had an enlarged attendance each year for seevral years, but its leaders predict that as a result of the recent criticism of religious educational work, notably by the Institute for Social and Religious Research, there will be an extraordinary attendance this season.

The conference program will deal with such subjects as Bible interpretation, expository preaching, pulpit and parish problems and missionary work. Noted speakers have been engaged.

DEFENDED HIS TITLE.

NEW YORK, Aug. 19.—(Canadian Press)—Steven (Kid) Sullivan of Brooklyn successfully defended his world's junior light-weight title last night, in 15 round bout with Vincent (Pepper) Martin of Brooklyn, at the Queenboro A. C., in Long Island City.

Sullivan won unanimous decision of judges.

Title holder out-fought his opponent from the start and had the better of every exchange in 15 round of furious milling.

ACID STOMACH IS DANGEROUS

Sufferers From Indigestion or Stomach Trouble CUT THIS OUT

"Stomach trouble, dyspepsia, indigestion, sourness, gas, heartburn, food fermentation, etc., are caused nine times in ten by chronic acid stomach,' says a well know authority.

Burning hydrochloric acid develops in the stomach at an alarming rate. The acid irritates and inflames the delicate stomach lining and often leads to gastritis accompanied by dangerous stomach ulcers. Don't dose an acid stomach with pepsin or artificial digestents that only give temporary relief from pain by driving the sour, fermenting food out of the stomach into the intestines.

Instead, neutralize or sweeten your acid stomach after meals with a little hot water and Bisurated Magnesia and not only will the pain vanish but your meals will digest naturally. There is nothing better than Bisurated Magnesia, to sweeten and settle an acid stomach. It soaks up the harmful excess acid much as a sponge or blotting paper might and your stomach acts and feels fine in just a few minutes. Bisurated Magnesia can be obtained from any reliable druggist in either powder or tablet form. It is safe, reliable, easy and pleasant to use, is not a laxative and is not at all expensive.

GIANT OF STEERS

Just because this pure-bred Du rham steer is considered the largest in the world, he got a free trip from Alberta to the British Empire Exhibition at Wembley, England. He stands 18 hands high, is 10½ feet in girth and weighs 2,834 pounds.

SISTER MARY'S KITCHEN

By SISTER MARY

LOSE WEIGHT

Breakfast—Three large unsweetened stewed prunes, 1 slice crisp toast, hot water.

Luncheon—One cup hot spinah with 1 hard boiled egg and 2 tablespoons lemon juice, 2 thin slices rye bread, 1 cup skimmed milk.

Dinner—Two broiled lamb chops, 4 tablespoons new carrots, ½ cup chopped cabbage, 1 gluten roll, ½ cantaloupe filled with fresh fruits.

Bedtime—One cup skimmed milk.

Total calories, 1133. Protein, 221; fat, 315; carbohydrate, 597. Iron, .028 gram.

Chopped Cabbage.

Two cups finely chopped cabbage, 2 mild red peppers, 1 teaspoon celery seed, ¼ teaspoon mustard seed, 1 teaspoon salt, 3 tablespoons brown sugar, 4 tablespoons vinegar, 2 tablespoons lemon juice.

Combine cabbage and finely chopped peppers. Put in a covered bowl and let stand an hour on ice. If cabbage is the least bit wilty let stand in ice water for an hour after chopping. Drain well before combining with peppers. Mix celery and mustard seeds, salt and sugar, vinegar and lemon juice, and let stand on ice for an hour. Pour over cabbage and serve on a leaf of lettuce. This recipe will serve four persons.

Total calories, 393. Protein, 48; fat, 34; carbohydrate, 311. Iron, .0052 gram.

GAIN WEIGHT.

Breakfast—Six stewed prunes, 2 tablespoons creamed potatoes, 2 slices crisp broiled bacon, 2 graham muffins, 2 tablespoons orange marmalade, 1 tablespoon butter, 1 cup cocoa.

Mid-morning lunch—Egg flip, 2 peanut butter and rye bread sandwiches.

Luncheon—One cup spinach with 4 tablespoons cream sauce and 1 hard boiled egg on toast, 4 slices rye bread, 2 ounces Swiss cheese, 1 tablespoon butter, 4 tablespoons berry pudding with 2 tablespoons whipped cream, 1 cup whole milk.

Afternoon tea—One cup chilled orange juice, 2 dates, cheese and nut sandwiches.

Dinner—Two broiled lamb chops, 3 new potatoes in parsley sauce, 4 tablespoons glace carrots, ½ cup chopped cabbage, 2 whole wheat rolls, 1 tablespoon butter, 1 tablespoon strawberry preserves, ½ cantaloupe filled with fresh fruits topped with 2 tablespoons whipped cream.

Bedtime—One cup whole milk.

Total calories, 4191. Protein, 497; at. 1781; carbohydrate, 1913. Iron 0289 gram.

Egg Flip (Individual).

One egg yolk, 4 tablespoons orange juice, 1 cup milk, ¼ teaspoon salt, 1 teaspoon sugar.

Beat yolk of egg with sugar and salt until a pale straw colour. Beat in orange juice. Beat well and beat in chilled milk. Pour into a large glass and serve.

Total calories, 285. Protein, 42; fat, 192; carbohydrate, 51. Iron, .0019 gram.

(Copyright, 1924, NEA Service, Inc.)

JUDGE DENTON RESIGNS.

Attorney General Nickle Was Notified Yesterday.

TIRONTO, August 19 (Canadian Press). — Judge J. Herbert Denton, of the County Court ,who was appointed by former Attorney-General Raney as Senior Police Magistrate of Toronto, carrying with it a place on the Toronto Board of Police Commissioners, yesterday afternoon called upon the Hon. W. F. Nickle, K.C., Attorney-General, and tendered his resignation as Senior Police Magistrate.

Judge Denton conveyed to Mr. Nickle his regret at being compelled to give up the office, but increased duties of county judgeship compelled him to take the step.

Mr. Nickle, in officially announcing the resignation of Judge Denton as Senior Police Magistrate, said he was sorry to lose the services of Judge Denton as Police Magistrate.

The resignation of Judge Denton has been expected for some time, and this gave rise to reports of the reorganisation of Toronto Police Court.

PADDLERS DROP OUT.

Parkdale Canoe Club Will Not Enter Team in the O.R.F.U.

TORONTO, Aug. 19.—(Canadian Press).—Parkdale Canoe Club last night announced that their team will not be entered in the Senior Series of the O.R.F.U. this season. No definite reason was offered for their withdrawal but as most of the paddlers of last year's stars were not expected to return next fall. it was considered almost a hopeless task to go after the Senior Rugby Honors. Parkdale has a strong team last season but injuries robbed them of any chance of getting into the finals. Several of the last year's P.C.C. players claim they will retire while others will try out with the Argonauts.

AIRMAN LANDS ON ICE CAKE

HAMBURG, Germany, Aug. 19.—President Ebert has awarded the medal for bravery to air pilot Max Tuxen, of this city for an extraordinary air feat. Last January Tuxen made a perilous landing on an ice cake in the North Sea on which was a stoker who had been left as a watchman on a wrecked motorship. The man was half starved and had given up hope of rescue.

FELLOWSHIP.

May I reach that purest heaven, be to other souls
The cup of strength in some great agony,
Enkindle generous ardor, feed pure love,
Beget the smiles that have no cruelty
Be the sweet presence of a good diffused,
And in diffusion ever more intense.
So shall I join the choir invisible,
Whose music is the gladness of the world.

—George Eliot.

MONTREAL ARRIVALS.

MONTREAL, August 18. — Batsford, London; Caledonian, Avonmouth; Margaret Coughlan, Sydney; Lord Ormonde, Sydney.

WHEAT BEING CUT.

All Fear of Frost in the West Has Passed Over.

WINNIPEG, August 19 (Canadian Press). — With a milder turn in the weather, Western Canada is breathing easier over the frost danger. Two or three nights last week the country went to bed in anxiety as night might have meant the loss of millions of dollars through the ravages of frost.

As far as can be learned the damage has been negligible.

Following the heavy downpour of rain in Saskatchewan and parts of Manitoba on Saturday and Sunday nights, the temperature has been steadily climbing ,and the tang of frost has gone from the air.

The coarse grain harvesting is fairly general all over the West, and the binders are all working in odd wheat fields.

EXCHANGED BULLETS.

Two Men Meet on Highway and Kill Each Other.

OKLANHOMA CITY, Aug. 19. — (Canadian Press).— Developing a sudden dislike for each other when they met on a highway near here, two strangers, in true wild west fashion, shot it out to death. Issac Redding farmer, "didn't like his looks," he told W. R. Turman who parked near the farmers home to "drink some wine" he had purchased, near by. "Drive on," the former told Turman, under cover of revolver. Turman replied by unlimmering his own six shooter and when the smoke cleared the both battlers were dead.

Four companions of Turman, responsible for the foregoing version of shooting, were held by the police One of them, H. G. Searcy, was shot in the leg. He said it was a stray bullet from one of the duelists revolvers.

CANADIAN STARRED.

BROOKLINE, Mass., August 18. Willard Crocker of Montreal, Canadian Davis Cup player, was the star of a match in the first round of the national lawn tennis doubles championship which opened here to-day. Paired with Frederick Kalms of the Australian Davis Cup team, Crocker put out Norton and Wray Brown of St. Louis, 10-8, 9-7, 6-4.

RUSSIA REVIVES RAILWAY CLASSES.

MOSCOW, Aug. 19.— Railway class distinction, abolished by the Bolshevist revolution in 1917, has been restored with first and second-class sleeping cars. It is reported that railway fares soon are to be differentiated.

WASHINGTON, Aug. 19.—(Canadian Press).—Unless there should be a decison to the contrary when General Pershing retires from army on September 12, his income will be cut more than half, officials close to nations financial control said last night in which case the General will receive $10,125 annually, instead of his present pay of $13,500 and allowances, total of $21,500.

SUGAR ON UP GRADE.

Sugar Advanced 15 Cents Per Hundredweight Yesterday.

TORONTO, Aug. 19.— (Canadian Press.)— Sugar continues to move on the upgrade, another advance of 15 cents per hundredweight being authorized yesterday. This brings the selling price of granulated to $8.59. The advance applies to all grades.

NEWS OF BURNBRAE

Social Events in the District —Call To a Minister.

BURNBRAE, Aug. 19.—The Rev. Mr. Campbell of Barrie spoke at Burnbrae and Rylstone on Sunday. His morning text was Matt 16: 18. "I will build my church." The evening service was not held on account of anniversary services at Mount Pleasant which were conducted by Rev. C. Daniels of Seymour circuit.

Rev. Mr. McKenzie of Cambridge will be the preacher at Seymour and Rylstone next Sunday. On the following Monday evening a joint meeting of the congregations will be held for the purpose of extending a call to a minister.

A Lawn Social

The Ladies' Aid of Zion Church held their annual lawn social in Mr. Simpson's grove last Thursday evening. Although the weather was cool a fairly large crowd assembled and everyone seemed to have an enjoyable time. The grove is an ideal place for a gathering at this time of year. In the earlier part of the evening a baseball match was staged between Petherick's boys and Hastings. This was the third game of the season for these rivals and was one by a 9 to 1 score by the Petherick's nine, the game being called in the fourth, owing to darkness. Kerr pitched a splendid game for the home team, while Howard who renieved for Hastings in the second held the locals scoreless for three innings. The Northumberland Regiment Band gave excellent music, while an up-to-date electrical plant furnished them with light. Mr. Garnet Hay held the lucky ticket in the draw for the quilt. The total proceeds from all sources was $333.55.

UNCLAIMED MAIL AT POST OFFICE

Adams, Louise, 26 Centre.
Andrews, Maggie.
Ashfield, Mr., 87 Smith.
Boyle, Mrs. J., 230 Cambridge.
Bellinger, Doign.
Clarke, Mrs. G. A.
Corbett, S., 210 Reid.
Cross, Mrs. A.
Cooper, F.
Daken, Ed., c/o Mrs. Budd, R.R.2
Dean, C. M.
Denton, Stanley B.
Dean, Chas. M.
Douglas, H. E., Bridgewater St.
Dunlop, Wm.
Elliott, Lenore, 519 Bolivar.
Erwin, Mrs. Lilly, Simcoe St.
Garlick, G. J., 265 Reid.
Girvin, Mr., Cor. George and Dublin.
Grieves, Mrs., George and Edinburgh.
Guerin, Paul, 31 Lafayette.
Griffin, Sam. W.
Helson, Fred. W., 480 Sherbrooke.
Hamilton, J., c/o De Laval.
Hay, Henry, R.R. 1.
Hill, Donald, R.R. 3.
Hall, The T. H. Co.
Hall, Archie, Park Street.
Kilcher, Freda, 187 Park.
Kempt, Wm.,c/o Mrs. G. Greaves, R.R. 8.
Lansing, Gertrude, R.R. 2.
McKircher, Victor J., R.R.
McPherson, Mrs., 173 Wescott.
Mitchell, Mrs. George.
Martin, J. H., R.R. 5.
Moore, Mrs. Isaac, R.R. 3.
Mahood, Mrs. Fred., 336 Water.
Neal, S., Y.M.C.A.
Powell, Mrs. Garnet, 44 Main.
Peanson, Peter R.
Russell, Violet.
Robinson, Mrs. Chas.
Record, John R.
Roof, Fonald.
Roonev, M. J., 346 Aylmer.
Rey, Clement J., R.R. 5.
Stewart, Mrs. M., High St.
Stevens, Vera, Union St.
Sullivan, Rich. Archie, 543 Weller.
Stephens, Oliver.
Stewart, Florence.
Studdard, W. H., 84 Aylmer.
Smith, Mrs. L. R., 397 Peterboro.
Swan, Chester J., Mrs.
Scott, Limerick.
Taylor, H. G., Campbell's Flour Mills.
Thompson, May, R.R. 4.
Tokom, Arthur.
Weaver, T., Claraday.
Wilson, Rev. M. E., R.R.
Watman, R., R.R.

THE CANADIAN TENT & AWNING CO., LTD.

Respectfully places its Service for the patronage of all who are in need of AWNINGS, TENTS, ETC., for the coming season.

We specialize in Repairs of All Discriptions Including Car Tops, Side Curtains, and Cushions

Estimates Cheerfully Given and Satisfaction Guaranteed.

Phones 1451. 1628J. Or call at the Works

376 WATER STREET

G. E. GROOMBRIDGE, *Presiden*

McNabb's

CLEARANCE OF

15

Cotton Dresses

$8.39

Regular Values Up To $19.50

These Dresses are of Fine Irish Linens, Metallic Voiles, French Crepes, Drop - Stitch Voiles, Dotted Swisses and Ratines.

Never have such Frocks been shown at such a price.

Women will want more than one, for every Dress is a triumph of economy.

On Sale Wednesday and Thursday

$8.39

EARLIEST ARRIVALS

in Women's and Misses' Wool Crepe Frocks—For Fall—At attractive prices.

The J. A. McNABB Co., LTD.

PHONE 395

Eastern Ontario Chain of Ladies' and Misses' Ready-To-Wear Stores

PETERBORO - BELLEVILLE - KINGSTON - BROCKVILLE

The Evening Examiner

PHONES—Editorial 1601. Business Office, 1600. Private Branch Exchange to all Departments.

The Examiner is a member of the Audit Bureau of Circulation.

The Daily Examiner, published every lawful evening, by The Peterborough Examiner, Limited. Office, 419 George street. $6.00 per year, delivered in city; out-of-town subscribers, by mail, $4.00 a year.

The Weekly Examiner, published every Thursday. Subscription price $1.50 a year.

U. S. REPRESENTATIVES.

Special U. S. Representatives—W. H. Stockwell, 623 People's Gas Building, Chicago, Ill.

New York—Chas. P. Miller, 225 Fifth Avenue.

Advertising Rates on application.

R. M. GLOVER, Managing Director.

TUESDAY, AUGUST 19, 1924.

WHEN YOU BEGIN TO GET OLD.

At the age of 109, Mrs. Nora Bradley Kane died in Newton, Conn. She claimed she never had a doctor until a week before her death, yet had always enjoyed fine health.

Her formula was: "Work hard and leave all the rest to God."

A fine formula for a person gifted with excellent health. She never had a physician, for the simple reason that she never needed one. Incidentally she escaped an unfortunate feature of some medicine—that it often cures one organ of the body by wrecking another.

Doctors don't prescribe as much pills and tonic as they used to. These have their place in certain definite ailments, but the medical profession is recognizing Proper Living and Sanitation as the best medicines.

Formulas for living to very old age are constantly coming to light in the news. The public is always eager for them. But, unfortunately, these formulas rarely are of much value—because what is one person's meat is another's poison.

Aged people frequently claim that temperate living is responsible for their advanced years.

Yet the other day a healthy veteran of 74 appeared before Magistrate Gresser in New York on a charge of being intoxicated. He said that he had been drinking whiskey for 60 years, and the only difference he could notice was that liquor is "not what it used to be."

People who survive to very old age usually come from long-lived stock. "In one family, members who grow to maturity have a tendency to live to about 70, while in another family most of them die around 60.

Making allowances for individual cases that deviate from the rule, every family has—by the law of averages—its danger year, when death seems to strike down the greatest number. If you have a record of your family tree, you can check up and learn your danger year—when to be most careful.

The age of death has a close connection with heredity.

"MOST LAWLESS NATION ON EARTH."

For two decades American jurists, criminologists and others have been discussing in a leisurely way the question of American lawlessness. Many suggestions have been brought forth, but little has been done to remedy an amazing and discreditable state of affairs.

A few days ago a capable judge of one of New York's courts, in welcoming to the criminal bench a new appointee, said to him that it would be his painful duty to deal with many young law-breakers, to face grave problems and to be oppressed by constant evidence that America must plead guilty to the charge of being "the most lawless nation on earth."

If America, despite twenty years of discussion of the problem of crime, remains the most lawless nation on earth, judges, lawyers, educators, practical sociologists and others should attack that problem with redoubled energy and with a determination to find a solution.

Perhaps this country is attempting too much in the way of unnecessary, futile regulation and thus is breeding lawlessness. Perhaps its legislative mills work too hard and too continuously, and public opinion is not really consulted in the framing and enactment of restrictive legislation. Perhaps the United States pays too little attention to the enforcement of statutes, relying upon the naive assumption that to pass laws is enough.

Certainly the administration of justice is inefficient, clumsy, uncertain and erratic. Law and procedure have long needed revision, but the public has shown little interest in the matter and there are too many selfish, indolent and short-sighted lawyers in the legislatures who obstruct and defeat proposed reforms. There are too many courts, too many political judges, too little effective control of judicial work and too much toleration of dilatory and pettifogging tactics.

If the question of lawlessness is attacked in earnest a constructive program will be worked out. The recent proposal of a standard criminal code is excellent. Other concrete suggestions will emerge. The primary need is a will to force appropriate and effective reform in the administration of law and justice. —Chicago News.

ADVENTURE.

"Most men lead lives of quiet desperation," wrote Thoreau in a mood of philosophic melancholy. "They pine because they breathe their own breath over and over again. We should come home often from far adventures and perils and discoveries."

There can be no question that many find life a disappointment, its compensations by no means equal to its ardors, tis promise a lie. They turn here and there seeking distraction, relief; and at last resign themselves to more or less quiet despair. They have breathed too long their own breath, over and over.

Yet in apparently similar circumstances others find life an overflowing good. Such a difference in outlook can originate only in some inner dissimilarity. "Merely a matter of glands," the moderns explain sagely. Religion, declare the Christians. Dullness, sneer the intellectuals. The answer, if there be an answer, has been the age-long goal of humanity which has scarcely succeeded in establishing more than a few neglected guideposts along the way. The surest of these, and the one least heeded, is that gratification is not satisfaction. As one seizes the body of enjoyment the soul escapes and only a dead thing is left in the grasp. The belief that enjoyment, zest, hope, come only when life is absorbed in the pursuit of some other good is as much older than Christianity as the Greek Stoics. But each new adventurer in life has to learn it for himself. Only those who seek first the kingdom, a sufficiently unearthly kingdom, will find these other things by the wayside.

The far adventures, perils and discoveries which Thoreau advises are fortunately within reach of us all. To be sure, very few may scale the world's last peak, seek out white Indians or girdle the earth with flight. But the spiritual equivalent of such adventures can be had in Kingston itself. To seek out and know even one of the marvellous, shy souls which pass by hourly; the perils of service which looks for no reward but itself; the far adventure of the daring soul questing after God—these are the sort of deep currents which sweep from the human spirit the stagnation that breeds despair.—Kingston Whig.

GOOD TIMES AHEAD.

The surest indication of good times ahead does not lie in the rising prices of the stock market, impressive as that rise is. It lies in the climbing commodity prices.

When prices are rising the manufacturer sells for more than he expected to get when he contracted for his labor and raw materials. Therefore, he makes an unexpected profit, and this is an incentive to expand production, which means increasing employment and bidding up wages.

The merchant, likewise, sells his stock for a higher price than he figured to get when he laid it in. He has an incentive to buy now and buy heavily, before prices go up any more. His orders stream into the manufacturer.

The volume of production and distribution being thus stimulated by rising prices, the railroad car loadings increase. Bankers, who sell credit, make money because merchants and manufacturers must borrow funds with which to expand their businesses.

Of course, when prices begin to drop, the exact reverse of all this occurs. Manufacturers and merchants do not get the price they expected, suffer losses, contract their business. Then employment, railroad car loadings and banking profits all fall off.

This up-and-down movement is called the business cycle.

Keeping these facts in mind, look at the course of prices in the United States this year, as evidenced in Irving Fisher's index of average wholesale prices, covering over two hundred commodities.

Representing 1913 (pre-war) prices as 100, the average price level in January, 1924, was 154.4. It gradually dropped to 143 in June. Then it started up. The July average was 145.2. Last Friday it had risen to 148.5.

The price recovery is a certain index of coming business prosperity because it is the steam which sets that prosperity in motion.—New York American.

JELLICOE AT JUTLAND.

The British Admiralty's "Narrative of the Battle of Jutland" is issued five years after the publication of Admiral Jellicoe's book. Official zeal has assembled all the evidence available on disputed points. Every log, every signal book, every individual report has been examined. On the 154 British ships that constituted the Grand Fleet on May 30-31, 1916, there were thousands of witnesses, and they had many stories to tell. Of signal books alone there were hundreds to scan for items of intelligence, time and place. Literally, order had to be brought out of chaos, for so confusing and so fluctuating were the circumstances of the battle, which the Germans did not expect to fight, and which the British began but failed to finish, that the actors could not agree upon any important statement of fact.

As an author Admiral Jellicoe did not have access to all the evidence. He was embarrassed by instructions that he could not disclose in their entirety. Moreover, he had his own reputation to protect. As to the tactics employed at Jutland he was on the defensive, for there was much complaint that he had not grasped the opportunity to sink the German fleet. The Admiralty, with all the collectable facts before it, does not hesitate to say that when Viscount Jellicoe is at variance with conclusions reached in the Narrative the weight of evidence is against him. On one point, however, he is right: the Admiralty fails, he says, to give a true idea of the confusion caused by contradictory reports during the battle, and is therefore not always in a position to pronounce judgment.

At the very opening of the Admiralty account there is conflict with the statement made by Admiral Jellicoe in his book, that "the Grand Fleet put to sea on May 30 (1916) for the purpose of carrying out one of its periodical sweeps in the North Sea." According to the Narrative:

> By May 28 it had become clear that some considerable movement was on foot, and at noon on May 30 a message was sent to the Commander-in-Chief of the Grand Fleet that there were indications that the German Fleet was proceeding out.

The alert intelligence service was right, but did the Germans come out to engage the Grand Fleet? It has always been Jellicoe's opinion that Admiral Scheer put to sea with his battle fleet to support a squadron ordered to break up a British cruiser "sweep" in the vicinity of the Skagerrak. "He did not expect," Admiral Jellicoe has said, "to meet the whole Grand Fleet." The times of sighting the enemy and of some phases of the fighting are not always the same in the Admiral's version and the Admiralty's. For instance, the latter makes the Galatea signal "Enemy in sight," at 2.20 p.m., May 31; Jellicoe's time is 2.35 p.m. The Admiralty gives the range when Beatty's flagship opened fire on the Germans as 15,300 yards. Jellicoe says: "At 3.48 p.m. the action between the battle cruisers began at a range of 18,500 yards."

A significant paragraph in the Narrative is the following: "With Admiral Jellicoe's battle fleet hurrying down only fifty miles away, the door of a great opportunity seemed to be on the point of opening." Further on there is an implication that the Commander-in-Chief was not hurrying down fast enough. It is not insisted, however, that the fault was his. There is plenty of evidence of "mutilated" signals. The messages received by Admiral Jellicoe were sometimes wrong as to the course the enemy was making. The British battleships were in action in only two periods of twenty and fifteen minutes, respectively. In the second period Admiral Scheer was heading away for Horns Reef and safety. In one respect Jellicoe is vindicated: "The Commander-in-Chief decided very rightly not to fight a night action." There is a salient conclusion to be drawn from the Narrative. It is that defective signalling, due to confusion and haste, explains why the British battle fleet was not up in time to destroy the German capital ships.—New York Times.

EDITORIAL NOTES AND COMMENT.

If the bobbed hair craze lasts the barbers will be our biggest capitalists.

Brandon Sun: Capitalism may keep some men down, but as a cause for failure laziness still takes the lead.

It is easy to disagree with the British scientist who declares that the funniest thing in the world is the human hat. The funniest thing is under the hat.

WISE AND OTHERWISE

It is all right to be sorry for something if it is not yourself.

Some people think every season comes at the wrong time of the year

Caution is a great asset in fishing especially if you are the fish.

When a girl wants a man to save his money he is going to need it.

Only way to prune the national budget is to pull of a few plums.

Houses are not as scarce as the rent is.

Som eneighbors will borrow every thing, including trouble.

When picking your friends be careful not to pick them too much.

All the world loves a lover, but all the world quits a quitter.

The worst man we know of got married because he heard a wife was cheaper than a janitor.

A June bridegroom tells us he is assistant head of his house.

There are a great many tollgates along the road to success.

Worst second story men are those who tell the same story twice.

Why work on wireless phones when phoneless phones need the work?

A man will bawl out his stenographer because he helped with the dishes before coming to work.

You can't convince the men who takes up tickets in the movies that marriage makes two people one.

Why don't they make hinged windshields for drivers to go through without breaking the glass

When a man with but a single idea gets where he is going he has not seen much of the trip.

The political pot boils and gets someone into hot water.

What you hear never seems as important as what you overhear.

RADIO PROGRAMS

TUESDAY, AUG. 19.
(Eastern daylight saving time.)

WEAF, NEW YORK—492
7.30-9.00 p.m.—R. B. Parker, tenor; A. T. Bergh, piano; Ella Mylius, soprano; songs and humor.

WJZ, NEW YORK—455
7.30 p.m.—Hotel Vanderbilt Orchestra.
8.30 p.m.—N. Y. Philharmonic Orchestra.
10.45 p.m.—Cascale's Orchestra.

WOR, NEWARK—405
7.00 p.m.—Miller's Orchestra.

WIP, PHILADELPHIA—509
8.00 p.m.—Comfort's Orchestra.
8.50 p.m.—Vessella's Band.
10.00 p.m.—Leman's Orchestra.

WJAR, PROVIDENCE—360
8.05 p.m.—Music.

WBZ, SPRINGFIELD, MASS—337
7.40 p.m.—Copley Plaza Ensemble.
9.30 p.m.—John Semonian, violin.
10.00 p.m.—O. Stewart, tenor.

WNAC, BOSTON—378
6.30 p.m.—Dinner music.
8.10 p.m.—Orchestra concert.

WRC, WASHINGTON—469
7.20 p.m.—Baseball scores.
9.00 p.m.—Music.
9.30 p.m.—Music.
9.45 p.m.—Song recital.
10.15 p.m.—Wardman Park Trio.

WHAM, ROCHESTER—283
8.00-8.30 p.m.—Eastman Theatre Orchestra.
8.35 p.m.—Musical program.

KDKA, PITTSBURGH—326
7.00 p.m.—Baseball scores; concert.
9.00 p.m.—Instrumental Trio.
11.00 p.m.—Concert.

CKAC, MONTREAL—425
7.30 p.m.—Mount Royal Orchestra.
8.30 p.m.—Orchestra concert.
10.30 p.m.—Mount Royal Orchestra.

WTAM, CLEVELAND—390
7.00-8.30 p.m.—Dinner concert; base ball scores:

WSAI, CINCINNATI—309
8.00 p.m.—Hotel Gibson Orchestra.
8.30 p.m.—Chimes concert; stories.
9.00 p.m.—Hotel Gibson Orchestra.
10.00 p.m.—Vocal and instrumental solos.

WCX, DETROIT—517
7.00 p.m.—Dinner concert; baseball scores.
11.00 p.m.—Popular program.

KYW, CHICAGO—536
8.00-8.30 p.m.—Dinner concert.
9.00-9.30 p.m.—Music.
9.50-10.30 p.m.—Music.

WDAF, KANSAS CITY—411
8.00 p.m.—Addresses; stories; music; Plantation Players.

A THOUGHT

A lot of people never even stop to consider whether or not they are being carried as an asset or a liability. All of which reminds us of the colored boy who went into a drug store near his home and asked the druggist if he could use the 'phone. This is what the druggist heard:

"Hello, is dis Mistah Johnson's residence?" "Is Mistah Johnson theh?" Mr. Johnson, Ah hears as how you is needin' a boy to look after you yahd and drove you car." "You say you ahready has a boy?" "Is de boy givin' yo satisfaction?" "You say he am givin' you puffect satisfaction? All right, Mistah Johnson, good-by."

The boy hung up and the druggist said to him: "Boy, are you looking for work?" I am looking for a boy to help in the store."

"Nosuh, I'se not looking fo' wuk. I wuks fo' Mistah Johnson, I'se jest been checkin' mahself up."

CATTLE, GRAIN AND PRODUCE

Peterboro—Toronto—Montreal Winnipeg

RETAIL.

Fruit.

Bananas 20-40c dozen; oranges 25-80c dozen; grapefruit, 2 to 3 for 25c; lemons, 30-40c dozen; apples: table, 40c dozen; green, 25-35c measure; Red Astrakan, 60-90c; Duchess 40c peck, harvest, 50 cents a peck; pineapples, 25c each; strawberries, 25c a box; canteloupes, 15-35c; cherries, 10c qt., 6 and 11 qt. baskets, 75c-95c; plums, blue, 25c qt., red and yellow, 20c qt.; greengages, 6 quart basket, 90c-$1.00; California peaches, 3 for 10c, 5c apiece; gooseberries, 15c qt.; pears, 50-60c dozen; small pickling pears, 20c qt.; watermelon, $1.25-$1.50 each; currants, red, 10c a box, 25c quart; black, 20-25c a box; raspberries, red and purple, 15-20c box; blueberries, 25c quart, 50c basket thimbleberries, 30c box; green grapes, 30c pound; California figs, 5c each.

Vegetables.

Potatoes, 25-35c a peck; beets, 5c bunch; carrots, 5c bunch; cooking onions 3 lbs. 25c; green onions, 5c bunch; Spanish onions, 3 lbs., 25c; pickling onions, 25 cents a quart; cabbage, 5-15c head; leaf lettuce, 5c bunch; celery, 15-30c; parsley, 5c; watercress, 5c; cucumbers, 5-15c each; gherkins, 20c quart; tomatoes, 10-25c lb; 75c-$1 basket; radishes, 5c bunch; peppers, 5-10c each; Lima beans, 10c pound; butter and green beans, 10c qt.; green peas, 3 quarts, 25c; shelled, 25-35c quart; vegetable marrow, 10-15c each; squash, 15-20c each ;corn, 30-40c dozen.

Dairy Products.

Butter, creamery, 37-40c pound; dairy, 35-38c pound; baking, 25c pound; lard, 24-26c pound; shortening, 19c pound.
Cheese, 25-35c lb.
Eggs, 32c dozen.

Fish.

Salmon trout, 25c lb; white fish, 25c lb; haddies, 18-20c lb.

Meats.

Beef, 8-30c lb; veal, 10-30c lb; lamb, 15-45c lb; mutton, 10-25c; pork, 15-35c; bacon, 28-43c; sausage, 18-20c; chicken, 20-35c lb.

Flour.

Flour, ¼ barrel, $4-$4.50; pastry flour, 24 lb. bag, $1.10.

WHOLESALE.

Grain.

Fall wheat, $1.25 per bushel; oats, 50-55c; rye, 65-75c; barley, 65-70c; peas, $1.25.

Hay, Bran, etc.

Hay, loose, $16; baled, $17-$18; baled straw, $9-$12; bran, $30 ton; shorts, $32 ton.

Hogs.

Live hogs, thick smooth, $10.00 a cwt.; select graded, $11.00; dressed, head on, $16.00; head off, $16.50.

Hides and Wool

Hides—Cow, 6½-7c lb; horse, $2-$2.50 each; calf skins, 12c lb; lamb skins, 25-50c each; shearlings, 20-25c each.
Wool, 25-28c lb.

TORONTO LIVESTOCK

TORONTO, August 19. — The market for cattle had a little stronger undertone at the Union Stock Yards yesterday. The morning's run was 261 cars—4,945 cattle, 378 calves, 1,822 hogs, and 1,521 sheep and lambs.

The cattle quality was a good average, and prices paid by packers was unevenly better than last week by 10 to 15 cents a cwt. In the early sales, choice butchers' steers sold at $7.00 a cwt. and heifers at $6.25. Complaints were made that the bids on cows were lower, but transactions did not show any downward change from previous sales.

The exporters had a good selection. Prices asked were higher, but the buyers were unwilling to accept a higher market. Early purchasers of heavy steers were not made above $7.50 a cwt., and heifers at $6.75.

Extra choice loads of steers sold at $7.75. The stocker business had quite a revival yesterday with a number of farmers in looking for supplies. Two loads of steers were sent to the farm, one 800 pounds each at $5.00 cwt. and one 925 pounds each at $5.75. One load averaging les sthan 800 pounds each brought $4.55 a cwt.

The exporters had only bought around 300 head up till noon, but will need about three times this number for this week's shipment. Trading was brisk all morning and the packers were buying freely of handyweight butchers.

Tops were generally $6.75 a cwt., and good loads brought $6.50. Good medium butchers sold at $5.75 to $6.00 a cwt. and common butchers $4.50 to $5.00. Butchers' cows were just steady with sellers asking higher prices. A couple of choice cows sold at $6.00, but the average good cow was $4.25 to $4.50, and common cows went at $2.75 to $3.00.

Baby beeves sold well from $7.50 to 10.50 a cwt.

Yesterday's activity will pretty well take care of most of the cattle on the market.

Yesterday's good to choice calves did not last long. These were firmer by a dollar a cwt., with tops up to 10 1-2 cents. One butcher wanted 8 or 10 but was unable to get them in the early run. All the good calves sold at 9 cents, and mediums went at 7 to 8 cents a pound.

In the lambs there was considerable dickering before any settlement was reached. Some salesmen were asking 14 cents a pound for ewes, with the packers bidding 12 1-2 cents. The market appears to have settled around 13 cents for ewes and 11 cents for bucks. This is a drop of 50 cents a cwt. over the week-end.

Hogs continue scarce and the price is as unsettled as ever. As high as $10.50 a cwt. was paid last week-end, and prices were no easier yesterday. Salesmen reported trades at $10.50 a cwt. f.o.b. and $11.00 fed and watered.

Current Quotations.

Choice heavy ex. steers,	$7.50	$7.75
Good heavy ex steers ..	7.00	7.25
Choice short keeps	6.50	7.00
Baby beeves	7.50	10.00
Choice handy weight ..	6.75	7.00
Good handy weight	6.25	6.50
Medium butchers	5.00	5.50
Common light butchers.	3.50	4.50
Choice 800-1000 feeders,	5.25	6.00
Fair to light feeders	4.00	5.00
Choice fat cows	4.75	5.00
Good butcher cows	4.00	4.25
Medium cows	3.25	3.75
Common cows	2.50	3.00
Canners and cutters.....	1.25	2.25
Good choice but. bulls,	4.25	4.75
Good fair butcher bulls	4.00	4.25
Bologna bulls	2.50	3.25
Choice milchers and springers	80.00	100.00
Medium milchers and springers	45.00	60.00
Common do.	30.00	40.00
Choice spr. lambs ewes	12.50	13.00
Do. bucks	10.50	11.00
Common spring lambs.	9.00	11.00
Good to choice sheep ..	6.00	7.00
Heavy sheep and bucks	3.50	4.00
Culls	2.50	3.00
Choice calves	9.00	9.50
calves	dChoice etaoin	hm
Medium calves	7.00	8.00
Common calves	4.50	5.50
Hogs, f.o.b. thick smooth,	10.50	.....
Do. fed and watered	11.00	.....
Do. off cars short run	11.20	.....

CHICAGO LIVESTOCK

CHICAGO, August 19 (Canadian Press). — Cattle receipts yesterday, 25,000; better grades fed steers and yearlings generally steady; trade was uneven; spots weak to lower; kinds of value to sell $9.50 downward, 10c to 15c off; Western grass steers, 10c to 15c lower; extreme top fed steers, $11.25; average weight 1,274 pounds; several loads handy weight, $11.00 to $11.20; best yearlings at inside prices; bulk fed steers and yearlings $8.50 to $10.75; about 125 loads of Western grassers, mostly in killer flesh, included in receipts; approximately fifteen loads of Montana and Dakota to killers, $7.25 to $7.75; a liberal supply of Western run unsold at noon; few loads to feeder dealers around 7.00; fat she stock, excepting desirable beef heifers very dull; weak to 25c lower; about 20 loads Western range cows and heifers unsold at noon; bulls strong to 15c higher; vealers fully steady; stockers and feeders largely $5.25 to $7.00; trade steady.

Hogs, receipts 50,000; moderately active; opening 10c to 15c lower; closing strong; top, $10.00; bulk good and choice 160 to 250 pound averages, $9.65 to $9.95; better 270 to 350 pound weights, $9.60 to $9.80; desirable 140 to 150 pound averages, $9.25 to $9.50; good and choice strong weight slaughter pigs, 8.50 to 9.00; estimated holdover, 18,000.

Sheep, 13,000; fat lambs steady to strong; sorting light; bulk fat native lambs, $13.50 to $14.00; few to outsiders, $14.25; culls mostly $9.00 to $9.50; bulk Western $13.50 to $14.25; sheep scarce steady; choice range ewes to killers, $7.50; few native ewes mostly 5.00 to $7.00; choice 62 pound feeder lambs, $13.10; steady.

Sugar Is Advanced.

MONTREAL, Aug. 18. — Local sugar refiners marked prices up another 15 cents per 100 lbs., here this afternoon making a net advance since the first of the month of 45 cents per 100 lbs. but prices are still much below the figure at the corresponding time last year. Extra granulated sugar is now sell- at $8.25 per 100 lbs. in bags.

Quebec Butter.

MONTREAL, Aug. 18.— At the Quebec Agricultural Co-operative Society Auction sale held here today there were 1450 packages creamery butter offered of which 200 packages special pasteurized creamery sold at 36 1-4 cents per lb., 300 packages No. 1 pasteurized creamery at 36 cents per lb., 600 packages No. 1 creamery at 35 cents per lb., 300 packages No.2 creamery at 34 cents per lb. These prices as compared with the previous sale show an advance of 1-2 to 3-4 cents per pound.

Belleville Cheese.

MONTREAL, Aug. 18.— At the United Dairymen's Co-operative auction sale of Belleville cheese held here to-day 1766 boxes were offered and 17 cents per lb. was bid for the different lots of No. 1 white and colored and refused with 17 3-8 cents asked while 16 cents per lb. was bid for the No. 2 grades which was also turned down by the seller.

Montreal Produce.

MONTREAL, Aug. 18.—In sympathy with the easier feeling in the western market for oats, cash prices on the local market were down 1 1-2 cents per bushel. There was nothing new in the flour market. Domestic trade in millfeed was steady The tone of the rolled oats market was stronger and prices were up fifteen cents per bag. There is nothing new in baled hay. A fur-

(Continued on Page 5.)

For Quality & Value SMOKE

WHITE OWL CIGARS

3 for 25c

Manufactured by General Cigar Co. Limited

IMPERIAL TOBACCO CO. OF CANADA LIMITED

Sole Distributors

Flexible Life Insurance

People whose circumstances are subject to change—the salaried and business classes—"want flexible life insurance."

They *need* all the protection they can secure for the amount they can afford to invest—which means the Whole Life plan. Then as salary or business conditions improve they *want* to be able to complete payments at a definite time either as a 20 Payment Life or an Endowment. It can be done through our Jubilee Policy.

When you desire to convert your policy any time from the third to the fifteenth year, simply pay the new premium: no new medical examinations, no redating of Policy, no paying difference in back premiums with interest.

Example: Age 35, $10,000. Jubilee Policy—changed to 20 Payment Life at end of 5 years

Premium—Whole Life rate, $214.00 for 5 years	$1070.00
Rate when made 20 Pay Life, $349.80 for 15 years	5247.00
Total premiums for 20 years	6317.00
Cash Value—guaranteed	5760.00
Net cost	$ 557.00

Protection of $10,000—$2.79 per thousand per year, subject to reduction by annual dividends.

Our representatives stand ready to serve you on request.

London Life Insurance Company

"Canada's *Industrial-Ordinary* Company"

HEAD OFFICES - LONDON, CANADA

Agency Managers, W. W. Richman, A. E. Headrick
Rooms 205-206 Royal Bank Bldg., George & Hunter Sts., Peterboro

RED ROSE
TEA "is good tea"
Fine, brisk flavor! Best of all in the ORANGE PEKOE QUALITY T-8

CAMPBELLFORD AND DISTRICT

Union Services in Churches —Ministers Return for a Visit.

CAMPBELLFORD, Aug. 19.—Mr. Halpenny of Ottawa rendered a beautiful solo, "The Shepherd King" at the Union Services in the morning at the Methodist Church.

Mr. and Mrs. T. L. Diamond, Front street and daughter, Mrs. Vanderwater of Toronto left on Sunday morning and motored to Ottawa to visit friends. Mrs. Vanderwater joined them at Napanee. They will also visit Smith Falls, Carleton Place and Kingston.

Mrs. Margaret Diamond of Toronto and her sister Mrs. Brown of Belleville are visiting their brothers, Messrs. John and William Hall and other friends in town.

Rev. J. E. Glover, formerly pastor in the Seymour circuit and now stationed at Cambray is spending his vacation with his family at their cottage at Trent River. Mr. Glover visited friends here on Sunday and attended the Union Services in the Presbyterian Church in the evening.

Rev. G. C. Clarke and Mrs. Clarke and children left on Friday for Jackson's Point, where they will visit Mrs. Clarke's mother, Mrs. De Gruchy.

Mr. and Mrs. Percy Ward of Toronto spent a few days with their uncle and aunt, Mr. and Mrs. Joseph Hore, Grand Road.

Miss Mae Muffitt, Inkerman street accompanied by Mr. and Mrs. John Storie left on Thursday morning to visit Miss Muffitt's sister, Mrs. John Wenman of Lindsay. Mr. Thos. Church, Orillia is spending a few days camping at Bradley Bay at Mr. and Mrs. J. L. Hoover's cottage. Mrs. Church and daughter Betty have been camping there several weeks and Mr. Church is spending his holidays with them.

Mr. Howard Wood who spent last week with friends at Atherly returned to his home on Front street on Friday.

Dr. Joe Irwin, Toronto is spending ing some holidays with his parents, Mr. and Mrs. J. A. Irwin at Bradley Bay cottage.

Mr. and Mrs. Hector Payne and daughter Patricia of Buffalo are spending a few days with their uncle and aunt, Mr. and Mrs. G. A. Payne, Frank street.

Mr. and Mrs. Herb Frederick and son Billie of Toronto are visiting friends in town.

Mr. Roy McKee of Rawden has purchased a house on Garry street near the Baptist church and will take possession at once.

Miss Mildred Cowell, Queen street is spending a few days with her friend, Miss Alice Reid, camping at Dam 9.

AT EAST EMILY

EAST EMILY, Aug. 19.—Mrs. W. Guthrie and two children, Margaret and Jim of Mumford, U.S., are visiting the former's mother, Mrs. Charles Mills, Sr., in East Emily.

Miss Lilian Mills has returned home to Peterboro after spending the past week at the home of her aunt, Mrs. L. Wilson.

Mr. Orton Boate spent the past week visiting his brothers in East Emily.

Miss Rosella Wood of Springville spent a few days this week visiting Miss Flossy Casey.

Mr. R. Harrison of Otonabee spent Sunday visiting at the home of Mr. Wm. Harrison.

Mrs. H. Lyman of Toronto spent the past week visiting Mrs. Harry Deyell.

Mr. and Mrs. E. Storey motored to Oakwood and spent the week-end with Mr. and Mrs. J. Webster.

Miss Annie Doube of Omemee spent the week-end with Miss Ida Switzer.

Mr. and Mrs. Alvin Drain of Clarina spent Sunday visiting relatives in East Emily.

Mr. Harry Deyell was a visitor to Bobcaygeon during the past week.

Miss Ruth Billings has returned home to Peterboro after spending the past two weeks with Mrs. Vincent Franks.

Mr. E. H. Hall of Toronto spent last Tuesday visiting at the home of Mr. and Mrs. Walter Moncrief.

The Misses Vera and Marion Franks spent the past week visiting their cousin, Miss Olive Boate of Omemee.

Mr. Edward Finnie of Peterboro was a visitor at Mr. Walter Moncrief's during the past week.

Mr. and Mrs. Wilfred Jackson motored to Cobourg on Saturday.

Mr. Harry Deyell shipped a carload of his young cattle to Toronto on Monday.

Mr. and Mrs. J. McIntyre of Bowmanville are visiting at the home of Mr. and Mrs. Wilbert Fee.

Mr. Eugene Switzer and sister, Mrs. M. Ruth spent the week-end with their sisters in Midland.

Miss Winnifred Jones has returned home to Midland after spending the summer vacation with her grandparents, Mr. and Mrs. G. Switzer.

Mr. A. Finley had the misfortune of having one of his fine young heifers killed by the train last week.

WARKWORTH NEWS

WARKWORTH, Aug. 19.—Mr. and Mrs. R. Walker left Monday for a weeks' holiday with friends in Toronto and Hamilton.

Mrs. G. P. Bowen who underwent an operation in Campbellford a few days ago is getting along nicely.

Mr. Harold Gummer of Trenton is ill with typhoid fever at the home of his parents, Mr. and Mrs. Sam Gummer.

Mr. and Mrs. Geo. Barker returned from their two weeks honeymoon on Sunday. Mr. and Mrs. Barker leave Monday for their home at Picton.

Mr. Clifford Insley and friend have returned to Toronto after spending two weeks with relatives in town.

Mr. and Mrs. Malcom Baker and Clifford of Hastingfs spent Sunday with Mr. and Mrs. W. J. Baker.

Mr. Sam Stickles of Hastings was in town on Sunday.

Mr. F. C. Whitcomb of Webster, N.Y., is in town on business.

Miss Ruth Brooks of Hastings is visiting her sister, Mrs. Oscar Phillip.

Mr. and Mrs. B. J. Garbutt of Drayton are visiting Mr. and Mrs. F. W. Garbutt.

Mr. E. P. Kelly of Toronto is visiting his sister, Mrs. Jas. McCracken and other relatives.

Mr. and Mrs. Bruce Puffer and children of Havelock were in town on Sunday and called on Mr. and Mrs. W. E. Herminston, also Mr. and Mrs. Thos. Allen.

Mrs. Hariett Dunnigan of Hamilton is visiting her sister, Mrs. W. H. Henry.

MOIRE BAGS.

Black moire bags with silver frames are appropriate to carry when one wears a tailored suit or frock.

BRITISH SENSE OF FAIR PLAY

Absolute Justice Was Shown In Mahon Murder Case

LONDON, August 19. — British sense of fair play and absolute justice has just been demonstrated here by the astonishing tactics used in one of the most sensational murder trials ever known in England — the "Mahon case."

That sense of fair play and justice caused the court to withhold from the jury, and caused every newspaper in England to refrain from printing, the fact that the man accused of one of the most revolting murders ever recorded here, had a long criminal record previous to the crime for which he was being tried.

He was convicted and sentenced to death—but he was convicted solely on the evidence of the one crime. As far as the jury knew, when returning the verdict, he was innocent of any other wrong doing.

After the verdict had been returned and sentence passed the judge informed the jury of the man's previous crimes—and the next day the newspapers, which for weeks had been filled with the trial and stories of the crime, printed the facts they had known all along of the defendant's prevous life of crime.

Americans Astonished.

American lawyers here for the international bar association meeting, have been utterly astounded at this situation, by comparison with what would have happened in the United States under similar circumstances.

They admit the splendid ideal of justice involved—the theory that a defendant should be tried only for the single crime of which he is then accused. But they point out that a hardened and habitual criminal might escape justice under the operation of that theory.

To appreciate the astonishing contrast in British and American methods in this case, imagine the thing happening about like this:

A beautiful girl is murdered in a Long Island cottage, not far from New York. Her body has been hacked to pieces and parts of it burned and other parts hidden here and there. The head was found in one place, bits of the limbs in other places. Every newspaper in the land printed long display stories day after day. It was one of the most gruesome murders, one of the darkest murder mysteries in criminal history.

Everybody talked about the sensation. Finally a man named Mahon was arrested, under dramatic circumstances. All circumstantial evidence pointed to his guilt. Again for weeks it was the biggest news story going. Then came the trial. Again it was the biggest story going. Then came the day when the case went to the jury. For many weeks remember everybody in the country has been reading and talking about this terrible crime. Presumably every detail has been published. Presumably every fact has been given to the jury. A verdict of guilty is returned and Mahon is sentenced to death.

Previous Violence.

And then the judge says the jury may be interested in knowing that Mahon had previously "suffered a term of penal servitude for a crime of violence." And then, and not until then, the newspapers print that Mahon served five years for robbing a bank and hitting a woman in the head nine times with a hammer; that he had been guilty of forgery and burglary and had been accused of other crimes.

For weeks every newspaper had suppressed the hottest sort of stuff about the biggest story running; the prosecuting attorney had never breathed to the jury the slightest hint that Mahon had ever been in trouble before; even parts of his statements to the police under arrest, referring to his past crimes, were pasted over and concealed when that document was submitted to the jury—all for fear that any juryman, learning or even suspecting the man had committed previous crimes might be influenced thereby in returning a verdict in this case!

In America, of course, the prosecution would have laid bare Mahon's previous life. "He does that sort of thing right along!" would have been the meat of the argument. And the American newspaperman would have thought the person insane who would have proposed suppressing such a story!

But British justice is built that way! Any newspaper prejudging or influencing the case would have been fined and the editor put in jail. Such punishment, in fact, was given several newspapers that printed what the court considered too many early details of the murder. And if the prosecuting attorney had referred to Mahon's previous crimes he would have been considered a disgrace to the profession—because of not giving the accused a fair chance.

SODA AS CLEANER

Keep your kitchen sink free from grease by putting a lump of soda in it every day or two and then flushing with hot water.

Royal Yeast Cakes
STANDARD OF QUALITY FOR OVER 50 YEARS
MAKE BETTER HOME MADE BREAD

AT TRENT RIVER

TRENT RIVER, Aug. 19.—Mr. James Mann has built a fine garage for Dr. O. C. Watson on his lot.

Mr. Frank R. Maines returned to Toronto Saturday after spending a few days with Miss Bessie French.

Mrs. Doyle of Toronto is a guest with Mrs. E. H. Fairbrother.

A number from here attended the big lacrosse match at Havelock Friday.

POOL MANAGER?

Hon. J. E. Brownlee of Edmonton Offered Managership of Wheat Pool.

EDMONTON, Alta., Aug. 19.—(Canadian Press).—The offer of the Inter-provincial Wheat Pool managership to Hon. J. E. Brownlee, as reported a few days ago, has been discussed in the Cabinet council of the Government and Premier Greenfield has confirmed the report as published.

His colleagues in the Cabinet were naturally concerned over the prospect of losing the Attorney-General from their Ministerial family but the Premier says that no pressure was brought to bear upon him and he was left with a free hand to make whatever decision he should personally choose.

CATTLE, GRAIN AND PRODUCE

Peterboro—Toronto Montreal--Winnipeg

(Continued from Page 4.)

ther advance of one cent per dozen was reported in fresh firsts while other grades of eggs were firm. Butter prices were up 1-2 to 3-4 cent per lb. Trade in cheese is quiet. Beans are strong at $3 per bushel.

Egg Markets.

OTTAWA, Aug. 18.—The market continues very firm. Receipts are light and dealers are obliged to draw up on their supplies in coolers to meet the consumptive demand Offerings from the prairie province are light and latest quotations were firsts 32 1-2, new cases seconds 26 used cases f. o. b. Winnipeg, Toronto market firm. Dealers are paying delivered extras 37 to 38, firsts 31 to 32, seconds 23 to 24.

Montreal market active, prices firm. Jobbing specials 48, extras 42, firsts 35, seconds 28.

Ottawa market advanced. Jobbing extras 40, firsts 35, seconds 30.

Winnipeg market firm. Dealers quoting country shippers delivered extras 30, firsts 26, seconds 22.

Winnipeg Grain.

WINNIPEG, Aug. 18.—Based on strong Liverpool cables, which came about 2 cents higher, the wheat market here to-day opened 3-4 to 4c higher than the previous close but a much improved weather map together with lack of demand quickly turned prices downward and at one time prices were showing a decline of 4 to 4 1-2 from Saturday's close.

Near the finish which was around the low point of the day, considerable profit-taking sales came out which the moderate buying power could not take care of and prices closed 2 lower for October and May while December sustained a loss of 2 5-8. The trade volume throughout the session was light and while selling pressure was not large it was notable shortly before the market closed that the "bulls" had lost heart.

The coarse grains were following the trend of wheat and while the trade volume was limited, there was a disposition on the part of 'longs' to take profits with only a small buying power coming out. Oats declined 1 to 1 1-2c, barley 1 to 2 cents and rye 1 1-2. The flax market was extremely quiet with prices about 1 3-4 lower.

Chicago Grain.

CHICAGO, Aug. 18.— Grain values weakened to-day after corn, oats and rye had touched new high price records for the sesaon. Rising temperatures, which were forecast caused selling of corn in much larger volume than has been the rule lately and the market closed unsetteld at a range varying from 1 1-4 net decline to 1-4 gain, with December 1.18 to 1.18 1-4. Wheat finished heavy, 2 1-8 to 2 3-4c off, Seutember 1.30 1-2 to 1.30 3-4 and December 1.35 1-2 to 1.35 5-8, oats 1-4 to 1 1-2 down and provisions showing five cents to 27 cents drop.

Sterling Rates.

MONTREAL, Aug. 18— Sterling exchange rates were quoted here today:

Demand 4.5150.
Cables 4.5188.

LURE OF LOURDES IS STILL STRONG

Father Woodlock, a Jesuit Priest, Believes in This Miracle.

LONDON, Aug. 19. — (United Press).—Widespread belief in supernatural cures at Lourdes, the "miracle place" in southern France, continues, notwithstanding the scoffing of science.

A committee of 50 English physicians recently examined the case of a girl who was supposed to have been cured of blood-poisoning by a Lourdes "miracle."

"On the evidence submitted, the cure is not proven, the physicians reported.

Nevertheless, Father Woodlock, a Jesuit priest who is in charge of the English pilgrimages to Lourdes, reiterated his belief in Lourdes "miracle cures."

"The report of the committee of physicians does not shake my faith," he declared. "I still believe, from all the circumstances of the case, that the cure was supernatural. There is no reason why God should not suspend for a worthy purpose the operations of the great natural laws which He has made. The scepticism manifested in regard to the Lourdes cures is the outcome of unfair judgments, and not the result of evidence."

The committee of physicians was composed of both Catholics and non-Catholics, and its members declare they were swayed only by scientific facts, and were not in the least influenced by personal bias.

Pilgrimages Continue.

Meanwhile, English pilgrimages to Lourdes continue as pumerously as before. One party of 1,500 from Liverpool, started to the shrine a few days ago after the publication of the physicians' report—the pilgrims firm in their faith of Lourdes supernatural cures, scientific reports to the contrary notwithstanding.

According to the tradition a shepherdess of Lourdes was directed to the medicinal spring by a vision of the Holy Virgin, more than 50 years ago. During these years many thousands of pilgrims from all parts of the world have journeyed to Lourdes, and, according to accepted statements, a great many who went three afflicted came away cured. Medical science does not deny that there have been many such cures. But it attributed them to auto-suggestion rather than to miraculous or supernatural causes.

SINK CABINET.

One of the greatest conveniences for the housekeeper is the sink cabinet, paced directly above the sink where the necessary tools and cleaners are available for any emergency.

Since 1857

—more babies have been raised on Eagle Brand than on all other infant foods combined. Eagle Brand is pure, uniform, digestible, nourishing. Send for Free Baby Books.
THE BORDEN CO. LIMITED
Montreal
5-17-24

Equip Your Body for Success

MAKE it easy for yourself to win. Equip your body to successfully meet the many problems you must face each day. Have on tap *always*, boundless energy of body and mind.

The foods you eat, of course, are very important. You must choose them with care. You must see that they give your body the nourishment you pay for. Such a search will lead you to Grape-Nuts.

Grape-Nuts is *concentrated* nourishment. Whole wheat and malted barley give it a mighty store of the most vitalizing elements—phosphorus and iron, carbohydrates—all the essentials. A long baking process leaves these ready for rapid assimilation by the body. And then, because the whole wheat berry is used, Grape-Nuts contains an adequate supply of bran roughage.

Grape-Nuts is a perfectly-balanced food. Its crispness makes you chew it, thus aiding the teeth. It is easily digested; soundly nourishing; and economical, because there are many helpings in each package. Costs 1c per serving. Buy Grape-Nuts from your grocer and serve it tomorrow with milk or cream.

GRAPE-NUTS TOMATO SALAD

¾ cup Grape-Nuts, 1 tablespoon butter, 1 envelope minute gelatine, 1 cup boiling water, 1 can condensed tomato soup, Mayonnaise dressing, small heart of cabbage, or lettuce.

Put the butter over the fire till melted, then stir in the Grape-Nuts. Remove from fire and roll ⅓ cup on molding board.

Dissolve the gelatine in the boiling water, add the can of tomato soup. Mold in custard cups. When beginning to harden, gently stir into each cup a portion of the buttered whole Grape-Nuts, using the ⅓ cup in all.

Set on the ice till hard, then turn out on a bed of lettuce or (preferably) finely chopped cabbage heart.

Sprinkle over the whole salad (tomato mold and cabbage bed) the Grape-Nuts dust already prepared, and serve with Russian dressing.

Russian Dressing.—Mix Mayonnaise dressing with one-half as much Chili sauce, add one pimento cut in small pieces. If preferred, plain Mayonnaise may be used.

"There's a Reason"

Grape-Nuts

Made in Canada

CANADIAN POSTUM CEREAL CO., LIMITED
Head Office: Toronto Factory: Windsor

IS YOUR PRINTING
A Silent Salesman or
A No-Sale Agent?

¶ Good printing tells of the spirit of your firm, whether you are aggressive, discriminating and abreast of the times. If your printing looks as if "any old thing will do" it is interpreted to mean that your goods are handled on the same basis. Therefore

By Your Stationery
You Are Judged.

¶ Printing must have a "wallop" to it to gain a favorable impression these days. It must be quality through and through—the sort that commands attention at all times.

¶ We know printing—for that's our business—and it's your business to get the best at the lowest possible prices, consistent with such quality. Whenever you're in the market let us figure with you.

¶ Come and talk it over with us. We'll advise what we think will give your business real standing, and the cost will be as low as good work will permit.

Examiner Job Dept. - Phone 1600

NINE
Very Special One Hour Sales

Note the Times and Prices

Wednesday Morning from 9 to 10 O'clock

Clover Leaf Cups and Saucers, 13c Per Cup and Saucer

Perfects in every respect. Coffee size. Edge-line and clover leaf trimmed. On Sale for one hour only. No 'phone orders accepted.
(Rummage)

Wednesday Morning from 10 to 11 O'clock

Four-String Corn Brooms, 25c Each

Dependable Brooms of green pliable corn, four strings, hand sewn. On Sale for one hour only. No 'phone orders accepted.
(Rummage)

Wednesday Morning from 11 to 12 O'clock

Cut Glass Shubert Glasses at 19c Each

Clear blown Belgian crystal. Your choice of grape, star or orange cuttings. On Sale for one hour only. No 'phone orders accepted.
(Rummage)

Wednesday Morning from 10 to 11 O'clock

Bissell's Carpet Sweepers, $4.69 Each

Guaranteed quality. Regular $6.25 each. On Sale for one hour only Wednesday morning.
(Second Floor)

Wednesday Afternoon from 2 to 3 O'clock

Mercerized Curtain Marquisette, 19c Per Yard

Almost half-price for one hour's selling. Full 36 inches wide. Regular 35c yard. No 'phone orders accepted.
(Second Floor)

Wednesday Afternoon from 3 to 4 O'clock

Bleached Table Damask, 79c Yard

70 inches wide. Choice range of patterns. Rich satin finish. On Sale for one hour only. No 'phone orders accepted.
(Main Floor)

Wednesday Morning from 11 to 12 O'clock

34-Inch White Cotton, 15c Yard

Regular 23c quality. Firm, even weave. On Sale for one hour only. No 'phone orders accepted.
(Main Floor)

Wednesday Afternoon from 4 to 5 O'clock

White Jacquard Bath Towels, 59c Each

Extra heavy in quality. White with blue, rose and gold borders. Size 20 x 38 inches. Regular 85c each. On Sale for one hour only. No 'phone orders accepted.
(Main Floor)

Wednesday Afternoon from 2 to 3 O'clock

Women's Knitted Drawers, 19c Pair

Regular 45c value. Perfect qualities, in plain or porous weave. Lace trimmed. On Sale for one hour only. No 'phone orders accepted.
(Rummage)

Specially Featuring - For One Day - Wednesday

MINIMUM OBJECTIVE SALE

We have placed a Minimum Objective for Wednesday's Business and in order to realize the amount aimed at we are offering you Values Extraordinary from every Department throughout the Store, for One Day Only, Wednesday. Reliable, Seasonable Merchandise at Prices that will mean Big Savings to every purchaser, Wednesday

Khaki Hiking Suits

FOR MISSES AND WOMEN SPECIAL AT

$2.95 Per Suit

Suit consists of middy, braid trimmed, and knickers with buttoned knee-band. Regularly sold at $4.50 per Suit. Sizes 16, 18 and 20 to be had.

1/3 Discount on all Summer Skirts

Skirts of flannel, crepe de chine, silk broadcloth and French poplin. The latest style tendencies, showing colors of grey, fawn, white, rose, green, navy and black. Selling on Wednesday at ONE-THIRD OFF THEIR REGULAR PRICES.

New York Sweaters

SELLING AT 1/3 THEIR FORMER PRICES

Characteristic Pullover Gotham Sweaters, the latest New York models, in wide range of colors. Regular values up to $15.90. Selling Wednesday at half-price.

Women's Summer Dresses

EVERY DRESS AN EXTRAORDINARY VALUE AT

$3.95 Each

Formerly much higher priced. This showing affords ample choice of linens, voiles and ratines. Made up with the latest style lines and trimmings. All new light and dark colorings.

Fancy Crepe Bloomers and Step-ins, Per Pair 98c.

Regular $1.45 values. Made up in plain, checked, striped and figured crepes. Hemstitched and silk stitch trimmings. Wide range of dainty shades to choose from.

Women's Purses and Beauty Bags $2.45 Each

An assortment regularly sold up to $5.00 each. All are genuine leather. Completely fitted and lined throughout with silk, showing blacks and colors in a varied assortment. Specially priced for Wednesday.

Silk Knitted Vests, each $1.19

Perfect in quality. Drop-stitch weave. Colors of white, orchid, pink and maize. Ribbon straps and ties. Regular $1.75 value.

Special Clear Out of Summer Ratine and Oriental Crepes at 49c Yard

Regular stock which sold up to $1.25 per yard. The balance must be cleared, so we have drastically cut their prices. Both are materials that can be worn late into the fall and show a wide selection of designs and colors.

Clearing Summer Millinery At Very Low Prices

One Table of Untrimmed Shapes and Trimmed Hats

For Women, Misses and Children

In blacks and colors. All this season's styles. Clearing at, each..... **49c**

Two Tables of Trimmed Millinery

Our entire stock of Trimmed Hats. All new this season. Irrespective of former selling prices, marked to clear at, each..... **$2.98**

Natural Pongee Silk 33 inches wide, 79c. Per Yard

Pure silk quality, free from filling or dressing, in fine even weave, flawless. One of the most used Silks on today's market. Specially priced for Wednesday.

Women's Mercerized Lisle Sport Hose, 98c Per Pair

Perfect qualities, knit in novelty sport weave. Fine mercerized lisle. Colors of black, brown, grey, sand and mauve. All sizes to be had. Regular $1.25 value.

Women's Perfect Silk Hose 49c Pair

VERY SPECIALLY PRICED AT

"Mercury Brand"—well known for its "knit to fit" qualities. Perfects in every detail. Colors of black, logcabin, nude and sand, in full size range.

81-INCH

Unbleached Sheeting 59c. Yard

Regular 79c value. Particularly heavy and durable. Full 81 inches wide. Very specially priced for Wednesday.
(Main Floor)

Pure Linen Table Cloths $3.95 Each

Beautiful Pure Irish Linen Cloths with assorted floral patterns and hemstitched hems. Size 70 x 70 inches. On Sale for one day only.
(Main Floor)

Women's Knitted Combinations 98 cents

Step-In and Open Style Drawers with Opera Top Vests. Knit from finely combed selected cotton yarns. Sizes 36, 38 and a few size 40.

The Home-Furnishing Department—Offers Unusual Price Reductions

Drapery Chintz and Shadow Cloth

50 INCHES WIDE WEDNESDAY

89c. yard

Regular values from $1.25 up as high as $2.50 yard. Splendid assortment of designs and good color combinations to choose from.

Sunfast Casement Cloth 46c. yard

36 INCHES WIDE WEDNESDAY

You have choice of three colors—rose, blue or gold—but this low price is for Wednesday only.

MADE FREE OF CHARGE FOR ORDERS TAKEN WEDNESDAY

Double-Faced French Velour

REGULAR $4.50 QUALITY ON SALE WEDNESDAY ONLY

$3.98 yard

You have choice of rose, blue or golden brown. All 50 inches wide and sunfast. Bring your arch or window measurements with you.

Venetian Stair Carpet 48 cts. PER YARD

Eighteen inches wide, mottled grey centre and red border and reversible.

BIG VALUES IN

Curtain Materials

WEDNESDAY

A TABLE FULL ALL AT ONE LOW PRICE,

69c. Yard

In the lot are fine Voiles, English Nets, Scotch Madras and Colored Spot Marquisette; also Ruffled Edge Marquisette. Regular values from 85c yard up as high as $1.69 yard. All one price Wednesday.

Satin Finished Art Ticking 37c. Yard

Regular value, 60c yard. 31 inches wide. Some fine color combinations to choose from.

Our Third Floor Departments—Respond with Sharp Price Cuts

51-Piece Dinner and Tea Sets, Very Special at $19.50 Set

First quality of fine bone china, with dainty band trimmings. Set consists of 6 Cups and Saucers, 6 Bread and Butters, 6 Teas, 6 Soups and 6 Dinner Plates, 6 Fruit Nappies, 1 14-Inch Platter, 1 Casserole and Cover, 1 Gravy, 1 Baker, 1 Cream, 1 Sugar and Cover and 1 Pickle Dish. Regular $26.00 value.

Children's White Cotton Drawers, 15c PER PAIR

Regularly sold at 25c per pair. Made of sturdy white cotton, embroidery edge trimmed, 4-year size only.

Men's Cotton Socks 15c. Pr.

Perfect qualities of fine Cotton Seamless Ribbed Top Socks in all sizes, in colors of black and white. Regular 25c per pair.

"Bull-Dog Brand" Ammonia Powder, Special at 4 for 29c

Pure, wholesome cleansing powder for all household uses. Full 16-oz. packages. Sold at 10c per pkg. regularly.

Clearing Out Left-Over Stock of Men's Balbriggan Shirts and Drawers at 33c. Garm't

The balance of our season's stock must be cleared Wednesday, hence the low price.

SHIRTS with short sleeves, in sizes up to 40.

DRAWERS are ankle length and in sizes 34 and 36.

BIG BEN CASTILE SOAP, 4 CAKES 25c

Regular 15c per cake. A Pure Castile Soap that is splendid for bath or toilet use.

Richard Hall & Son Limited

Monthly Special Bargain Annex Buyers' Purchase Sale

ONCE every month the Bargain Annex buyers are sent to the markets to thoroughly comb the mills and jobbers for "Genuine Bargain Annex Values"—a buying system which keeps the Bargain Annex the busiest and easily the best bargain department in Eastern Ontario. This month our buyers again report the usual success, and on Wednesday many or the new lines make their first appearance and the prices are practically irresistible. Come in the morning and come early for complete satisfaction.

YARD WIDE

Drapery Chintz

BUYERS' PURCHASE SALE IN BARGAIN ANNEX ON WEDNESDAY

29c Yard

Bought as "mill ends," but the lengths run up to fifteen yards, and we will cut any length you wish. A big variety of colorings and patterns, and the qualities are all much higher priced lines.

BARGAIN ANNEX ONLY.

CHILDREN'S 45c, 39c AND 35c

Mercerized Lisle Socks

CLEARING WEDNESDAY

25c Pair

Nearly all this lot of Children's Super-Fine Mercerized Lisle Socks are every-day 45c and 39c values; a few pairs only at 35c. There is a splendid selection of solid colors and fancies in every size. Come early.

BARGAIN ANNEX AND STREET FLOOR.

ENTIRE NEW SHIPMENT

Ladies' "Monarch Knit" Silk Hose, Perfects, 49c

A good quality Silk Stocking that will give splendid wear. Colors are black, suede, beige, cruiser grey and white, and there is nearly every size in each color.

STREET FLOOR AND BARGAIN ANNEX.

Two Hundred Pairs

Largest 12-4 Size Flannelette Blankets

Mill Substandards Wednesday - - - **$2.95 Pair**

A Flannelette Blanket price we have not equalled in a long, long time. Positively the very best quality and very largest size Canadian-made Flannelette Blankets. As mill substandards we guarantee there are not any holes or imperfections, but there may be a slight oil stain or a frayed edge. Examine each pair and we know you will buy readily.

One size smaller Blankets, **$2.39** pair, in white only.

STREET FLOOR AND BARGAIN ANNEX.

BARGAIN ANNEX AUGUST CLEAN-UP

Ladies' Nightgowns 68c

Fine quality Night Gowns in an assortment of five styles. They are trimmed with lace, embroidery or feather stitching, and you will find a complete range of sizes.

MILL CLEARANCE

Curtain Scrims 15c Yd.

BARGAIN ANNEX BUYERS' PURCHASE SALE

Fine quality Curtain Scrims in colors of cream and ecru. Attractive self borders, and a value which cannot be duplicated.

50c Mid-day Lunch 50c
11.30 a.m. to 2 p.m.
Tea Room

The GRESSMAN Company Limited
"The Store of Smiling Service"

Hair Dressing and Manicuring Parlors in charge of Miss Murney

FULL BLEACHED

Table Damask

BARGAIN ANNEX BUYERS' PURCHASE SALE

49c Yard

56 INCHES WIDE

This good quality Damask Tabling offering Wednesday is at a most favorable price. Choice of two attractive patterns. A quality you expect to buy at 75c.

A GOOD QUALITY 25c VALUE

Factory Cotton 19c

BARGAIN ANNEX BUYERS' PURCHASE SALE

An entirely new line of Bombay Factory Cotton. A firm, heavy weave and will bleach perfectly. A value you are sure to appreciate.

No telephone orders, please.

60c BEST QUALITY

Art Tickings 39c Yard

You will be agreeably surprised at the excellent quality and pleasing patterns of these Canadian-made Art Tickings. Combintion colorings, mostly of blues, tans and mauves. The width is 31 inches and the every-day value everywhere is 60c.

Kimona Delainettes

BARGAIN ANNEX BUYERS' PURCHASE SALE

19c Yard

A new kimona cloth in all new patterns, 29 inches wide, and selling at an especially low price. Colors are light blue, helio, grey, rose, Copenhagen, black and Paisley, and we know you will be enthusiastic about the new designs.

HERRIOT FACED CABINET TO-DAY

Received With Ovation On Return From the London Conference.

POINCARE TO SPEAK.

PARIS, Aug. 19.—Premier Herriot faces the cabinet to-day and the chamber of deputies Thursday, reinforced by an unmistakable expression of popular rejoicing over the settlement of the London conference and what the French people believe to be the return of France's foreign policy to a real peace footing.

Since Clemenceau relinquished power never has a premier been so enthusiastically greeted on returning from an inter-allied conference as was M. Herriot last evening.

The Premier will have to endure a debate in the chamber lasting two, perhaps three, weeks, as already eight important interpellations are scheduled and in addition eight prominent orators are on the list for speeches, and M. Herriot does not desire to cut short the discussions.

Poincare To Speak.

After the chamber debate the senate must be dealt with, and Former Premier Poincare will take the floor. His speech, while likely to be formidable, is not likely to cause the upper house to deviate from the chamber's course in voting confidence, which already is taken as a foregone conclusion, even among the premier's would-be successors.

When this business has been concluded the Government will probably adjourn Parliament until October, letting internal reforms, ratification of the Lausanne treaty and the agreement with the United States for reimbursement of the costs of the United States' Rhine forces go over. In the meantime, Premier Herriot's return is hailed by the general councils of three departments of central France with the passage of congratulatory resolutions praising his attitude in London.

TRIALS OF LONDON POLICE.

LONDON, Aug. 19.—During the year 1923, 81 London officers were bitten by dogs while on duty, 1,429 officers were injured while in the execution of their duty, and 804 were accidentaly injured.

IF TROUBLED WITH DIARRHOEA
You Should Use

It Will Give You PROMPT RELIEF

This valuable preparation has been on the market for the past 80 years and holds a reputation, second to none for the relief of all bowel complaints whether of children or adults.

Manufactured only by The T. Milburn Co., Limited, Toronto, Ont.

PLANNING FOR PREMIER'S VISIT

Expect Five Thousand at Mammoth Community Picnic.

NO DULL MOMENTS.

With a realisation that Thursday, 28th August, is only ten days hence, and appreciating the size and enthusiasm of the 5,000 constituents that crowded the Exhibition Grounds at Markham on Monday to hear Premier Mackenzie King deliver the opening address of his tour, the members of the different committees of the West Peterborough Liberal Association are working with renewed zeal in preparation for the mammoth community picnic to be held here on the 28th of the month.

In anticipation of an equal gathering, extensive arrangements are being made to provide entertainment, eating accommodation, and the many other things that will have to be taken into consideration.

Last night at a meeting of the Sports Committee it was reported that a hardball tournament will form part of the programme, composing teams representative of the rural centres in the riding, as well as a girls' softball tournament.

The tug-of-war contest in charge of Jean Hurtubuise promises to be a thriller. Among the teams entered already are an aggregation from Curve Lake, who are on the war path, determined to wrest the county championship from the heralded Board of Works team.

Besides, there is an attractive prize list for track and field events—a programme so diversified that it will permit all to participate, from the fat ladies to the smallest damsels and youths on the grounds.

More additions will be added and a complete sports programme will be announced later in the week.

On Wednesday night, in the Builders' Exchange Room, over Bond's Drug Store, a meeting of all Liberals and citizens interested in the success of the picnic will be held to make a final disposition of all the arrangements, so that the committees will be able to proceed on a working basis, in immediate preparation for the demonstration.

Tuesday evening a meeting of the Ladies' Liberal Association is being called to discuss their participation in the preparations.

J. J. Duffus, general chairman of the committees, appreciates the splendid spirit of co-operation shown by all parties. Alex. Dick, chairman of the Sports Committee, supported by the leading sport promoters of the city and county, although a programme has been outlined, would be glad to receive any suggestions.

It is a community picnic, and the committee are anxious to include in their programme a schedule that will satisfy all branches of sport, provided it can be arranged without making the programme cumbersome.

President J. J. Hartley expects full forces in attendance at Wednesday night's meeting, after which public announcements will be made in reference to the speakers and the arrangements for their entertainment.

It is understood that the Right Honourable W. L. Mackenzie King with his party, which will include amongst others the Honourable Geo. P. Graham, Minister of Railways and Canals, and probably the Honourable Charles Murphy, Postmaster General, who will attend if conditions permit, will arrive in the city by private car early on Thursday morning, 28th August.

There will not be a dull moment from early morn till late in the evening.

A feature of the day's activities will be an evening performance of a rare nature to be announced later.

THIS ENGINE LEAPED RIGHT IN WAITING ROOM

Imagine the surprise of women seated in the waiting room at Stoughton, Mass., when a big engine came right in unannounced. A Boston-bound express train jumped the track, injuring three persons. It went right through the brick wall of the station.

MONEY WAS MEXICAN

Petty Fraud Played Upon Obliging Kingston Druggist.

KINGSTON, August 19. — Early on Sunday evening a local druggist received a telephone call from a man who stated that his son was sick and that he wanted a hot water bottle. He gave an address on King street, and asked the druggist to send out with the bottle change for a $20 bill, as that was the smallest that he had. Accordingly the druggist sent a messenger boy with the hot water bottle, and with change for $20. The cost of the bottle was $2.50 and when the boy arrived near the number given the man appeared, and stated that he was the one who phoned. He tendered the $20 bill to the boy, received the bottle and $17.50 change, and then disappeared. Returning to the store, the boy deposited the $20 and a little later it was found to be a Mexican bill worth about 30 cents.

ELK RULES BUFFALO HERD IN SAN FRANCISCO PARK

SAN FRANCISCO, Aug. 19.—A lordly bull elk rules a herd of buffaloes in a paddock at Golden Gate park here. And the elk is not required to use force to execute his orders, but merely indicates what he wants done and it's done, says F. E. Slattery, for 31 years a custodian of animals in the park.

There usualy are from 15 to 20 bison in the enclosure where the elk resides. Combat in the paddock evidently is distateful to him, for he frequently separates two belligerent buffalo bulls, shooing them aside in different direction. Furthermore he watches over the habits of the buffaloes. When he deems that they have lolled in recumbent postures too long and should be up and grazing, he goes in among them, touching them lightly with his antlers, until they rise and shamble away. Slattery declares he never has seen the elk's authorty disputed.

BOATHOUSES UNDER GOVERNMENT LOCKS

Owners on Crowe Bay Were in Arrears for Rental of Land.

CAMPBELLFORD, August 19.—The Dominion Government as represented by the Department of Railways and Canals is disposed to insist on its rights as a landlord. When notice is served on its tenants that they are in arrears with their rent and no notice is taken then the Department makes good its threat, and after removing the contents of the occupied premises affixes a lock of its own to the door.

Some time ago the owners of boathouses at Crowe Bay, located on land that belongs to the Government were notified that they owed the Department of Railways and Canals $23.40 each, this being three years' rent for the ground on which their boathouses stood, this figuring out at about 65 cents a foot frontage on the canal. No rent had ever been paid by the tenants since the boathouses were put up.

The owners were further notified that if the rent was not paid by 1st August all the property on the boathouse would be removed at the expense of the proprietor.

Six of the owners paid their rent rather than abandon the premises, two moved away, and three refused or failed to settle. Two local employees of the Trent Canal, James Sanders and Robert Greenley, visited Crowe Bay, and ordered the delinquent tenants to vacate. When the houses were cleared of their fixtures, the doors were locked.

Lock Was Broken.

One of the evicted tenants, who was absent at the time of the official visit, questioned the right of even Government officials to take such summary measures, without the usual legal process in which a bailiff would figure, and broke the new lock on his door. Hearing of this the representatives of the Department put on another, which the tenant again broke.

There the matter rests at present, but the outcome is awaited with interest. In the meantime the tenant in question is carrying on a correspondence with the Department at Ottawa.

All but two of the boathouses are built with their gable ends to the canal, the others being broadside to the water, thus nearly doubling their frontage and rent. The Government however, has agreed to pay these tenants the same as the others, or about $10.00 a year.

It is the first time any resident of Campbellford has dealt with the Government in the latter's capacity as a landlord. It is the general opinion here among those who have settled that as they had never paid either rent or taxes they were really trespassers on Government land, and that being the case were subject to summary conviction.

Dr. MURINE
NIGHT & MORNING
KEEP YOUR EYES
CLEAN CLEAR AND HEALTHY

Personals.

Mr. and Mrs. R. N. Morrison motored to Trenton on Sunday.

Mr. and Mrs. E. J. Street, of Detroit are visiting relatives in town.

Mr. and Mrs. A. T. Long, of Rochester, have returned home after visiting the former's parents, Mr. and Mrs. Charles T. Long.

Mr. T. C. Long, of Rhode Island, and Mrs. Marshall Lewis, of Shannonville, also visited their parents, Mr. and Mrs. C. T. Long.

HELD UP BY FOG.

QUEBEC, August 18 (Canadian Press).—The British Special Service Squadron, encircling the world, headed by H.M.S. Hood, is held up by fog to-day off Bic Island, in the St. Lawrence, 100 miles below Quebec, and the squadron, which was due to arrive at Quebec this afternoon, is now scheduled to arrive tomorrow afternoon.

SCIENTISTS ON TRIP TO MADOC

Visited the Mines and Studied Geology—News From Madoc.

MADOC, Aug. 19. —Professor W. J. Solfas and Miss Elliss of Oxford University and Professor W. B. Wright of Manchester, all delegates to the meeting of the British Association for the Advancement of Scinece, spent four days visiting mines and studying geology in Madoc district. Professor Sollas, in addition to having written voluminously on geology is known as the translator of the famous work on geology entitled "The Face of the Earth by Suess of Vienna.

Professor W. B. Wright is noted especially for his work on glaesiology and has written a geological text-book.

Professor Bailey of the University of Illinois also a delegate to the British Association, and a number of his students were in camp at Moira Lake for two days. They have now gone on to Bancroft, and expect to return to the States by way of Ottawa and Montreal.

The distinguished visitors were very much interested in the Eozoon Canadense at the Talc mines, and the pillow-loke structures that occur in the ancient lavas found east of Madoc.

Professor Sollas, Professor Wright and Miss Ellis left this morning for Kingston.

Bird Took Bait.

An interesting and peculiar thing occurred at Moira Lake recently. A couple of American visitors were spending the day fishing, with Henry Mitchell as guide. While trolling they observed a gull following them, and occasionally swooping down into the water. They did not however attach any importance to the strange actions of the gull until he finally made a dive from his high position in the air, seized the bait on the end of their line and flew triumphantly up into the air again, carrying bait, hook and line. At once one of the party began hauling in the line as rapidly as he could, gradually drawing the bird nearer and nearer to the boat despite his frantic efforts to free himself. A few feet away the gull made a last desperate effort and the hook loosened from his mouth, and dropped into the boat, while the late captive flew rapidly away. The bird had evidently been attracted by the glitter of the spoon, which he could see gleaming in the water, but no doubt he is now a sadder and a wiser bird, knowing that all is not good to eat that glitters.

Condition Serious.

The many friends of Mr. J. Marcellus, principal of the Madoc high school, will regret to learn that he is dangerously ill. Mr. Marcellus has been taking a special course at Queens' University this summer, but was unable to attend the last few lectures. Since his return home he has grown steadily worse and is at present in a critical condition.

Dr. and Mrs. Crawford of Niagara Falls, and Dr. A. Whytock of St. Catharines, are the guests of Mr. and Mrs. James Whytock.

The condition of Mrs. J. Whytock, Sr., who has been ill for some time, shows no improvement. Out of town members of her family have been sent for.

Mr. and Mrs. G. H. Gillespie have gone on a trip up the Saguenay.

Mrs. E. Tumelty has sold the house and lot, which she recently purchased on St. Lawrence street, to Mrs. F. Harrison. This is the property which was owned by the late Mrs. Young, and though in need of repair, is a very desirable location. Mrs. Harrison intends putting extensive improvements on the place.

Mr. and Mrs. Embury have returned from a two months' visit in Manitoba.

Rev. W. Brown and family, of Simcoe, are visiting Mrs. Brown's parents, Mr. and Mrs. Robt. Allen.

Mr. and Mrs. Archie Riddell, of Renfrew, are in town to-day.

Dr. and Mrs. Grant Fraser spent the week end in Toronto.

Mrs. Wyper and Miss Breakell were hostesses at a clock golf tea, given in honor of Miss Wallbridge of Toronto, on Saturday afternoon.

WOMAN'S JEWELS MISSING

LOS ANGELES, Calif., Aug. 19. —(Canadian Press).—Jewels valued at $5,000 were taken from the body of Mrs. Theresa W. Mors after she died with a bullet wound in her brain Tuesday night Attorneys for her husband, Albert A. Mors, announced Monday.

"Kid" McCoy is held in the case on a suspicion of murder.

WHY ANTIMACASSAR?

Do you have antimacassar on the back of your chair? If so, do you know why they call it antimacassar? Here it is; Years ago our folks were just as afraid of getting bald as our folks are to-day, so great-grandfather put macassar oil on his hair, and great-grandmother, to save her chairs, put the anti on the macassar. See?

SENATOR COLT DEAD.

BRISTOL, August 18 (Canadian Press). — United States Senator Lebaron Colt, nephew of Samuel Colt, inventor of the revolving bullet chamber, died here early to-day after two weeks' illness from heart trouble and nephritis.

C. P. R. EARNINGS FALL

MONTREAL, Aug. 19. —C.P.R. earnings for week ending August 14th $2,988,000; decrease $577,000.

Why is this little bottle on 3,000,000 toilet tables?

WHAT is this rite of the toilette which 3,000,000 women so fastidiously observe? This little bottle, so ever present—what is it?

A means to preserve one of the most powerful of feminine appeals, ageless, always potent in womankind. It is the appeal which is your person—dainty, sweet, immaculately clean.

And it is a thing which is not attained by soap and water, by perfumed baths, alone. For there is a trouble maker here which calls for corrective measures. — Perspiration always leaves the lingering mark of its presence.

Under the arm it is particularly troublesome—due to the fact that the perspiration glands here are very active and normal evaporation in this shut-in hollow is impossible. Physicians call this condition Hyperidrosis and say it is entirely harmless to control excessive perspiration in so small an area.

As a safe, scientific corrective of excessive perspiration Odorono was formulated by a physician. It is now widely used in hospitals by physicians and nurses.

One application gives you complete relief from all perspiration annoyance for at least three days. Its regular use just twice a week will safeguard you from distressing perspiration moisture and unpleasant underarm odor.

No more stained and ruined clothing; no more doubt of your perfect daintiness! Enjoy this assurance. You can get Odorono at any toilet counter, 35c, 60c and $1, or sent by mail postpaid. Address The Odorono Company, Ltd., 107 Duke Street, Toronto.

ODO-RO-NO *For excessive perspiration*

Kotex Packages of Sanitary Goods. Regular $1.00 size for 75c

Pebeco Tooth Paste. Regular 50c size, 2 for 57c

Leatherette Shopping Bags, two-way style ... 69c

THE J.C. Turnbull CO. LTD

4 - Ply Sweater Wool, good range of shades, 3 balls 25c

Infants' Rubber Pants, fresh shipment, guaranteed, 2 pairs 49c

Jordon Almonds, a delicious confection. Regular 50c lb., for 39c

A Clearaway of Summer Dresses

Two Great Leaders for Wednesday

Former Values up to $13.50 for 3.98

Handsomely styled Dresses that have a fascinating appeal for discriminating women. Made from finest quality dress linen, ratines and voiles, in a host of pretty styles. A wonderful range of colors to select from, and the trimmings are just as varied. A truly remarkable offering. Wednesday's price being far below cost of production. Sizes 16 to 42.

Smart Style Voile Frocks at Less than Half 2.50

These Dresses are made from English voile of excellent quality. The styles are very appropriate for every day-time occasion. Neat floral designs on a ground color of navy, sand, grey, brown or Copen., and embellished with fine quality lace and pearl buttons. Wednesday's price is away less than half their former value. Sizes 16 to 42.

Travellers' Samples

Greatly Underpriced

$350.00 Worth of First Quality Merchandise for $200.00

A set of traveller's samples cleared from a wholesaler at a big reduction. Some are slightly soiled from handling—otherwise they are all in perfect condition. In the collection are—

MEN'S SOCKS, in silk and wool, lisle or cashmere, all-plain or with clocks.

WOMEN'S HOSE, in pure silk, fibre silk or lisle.

CHILDREN'S HOSE, in wide rib, with cuff at knee; also Mercerized Lisle Socks.

WOMEN'S UNDERWEAR, Vests or Bloomers, for early fall wear.

Centre Circle Main Floor Rear of Basement Stairway

Damask Table Cloths

Heavy White Cotton Damask Table Cloths that are ideal for every-day use. Will give splendid service. A choice of either dice or ivy leaf designs. Size 1½ x 2. Each 1.29

Grey Wool Blankets

Pure Wool Blankets in a medium grey shade and trimmed with black tape stripe border. Suitable for campers; also used as motor rugs. Whipped singly. About 3½ lbs. each. Size 60 x 80 inches. On Sale at, each 3.25

(Main Floor)

A Great 4 Day Sale of Gibson Tea Pots

A special purchase of 400 Gibson Tea Pots imported direct from this well-known firm of English potteries. Highly glazed, novel shapes, exquisitely patterned. Must be seen to be appreciated. Note the saving in effect for the next four days.

Prince Rockington Style Tea Pots in plain brown. Regular 75c, for 49c

Attractive Tea Pots in Dutch style, mottled effects, 6 to 8-cup sizes. Regular $1.29, for 75c

A collection of Tea Pots, consisting of Alton green band, Globe and Wedgewood styles. 5 to 10-cup sizes. Regular $1.59 value, for 98c

A table of highly decorated Tea Pots in many shapes, 5 to 10-cup sizes. Regular to $2.25, for $1.29

A Final Clearance of High Grade Wash Fabrics Four Groups

Regular 75c Voiles

English Voiles in excellent designs. Just a limited quantity left, and clearing at, yard 25c

Lingerie Crepes

Superior quality English Lingerie Crepe in all-plain or with bluebird or butterfly design. Regular 50c value, for, yard .. 35c

Voiles and Crepes

Richly patterned American Crepes and Voiles, extra fine qualities. Made to sell from $1.00 to $1.75 yard, for 39c

Silk Mixed Crepes and Beadora Voiles

Regular $2.00 value Silk Mixed Crepes in smart designs; also four pieces of Beadora Voiles. All clearing at, yard, 59c

The Bargain Fourth Open Every Business Day

Children's Dresses

Made into very attractive styles from good quality percale. Light colors and small designs. Trimmed with ric-rac braid. Sizes 8 to 12 years. Each 98c

Writing Pads

Large st size Writing Pads of excellent quality white wove paper. Complete with blotter and line guide ..... 3 for 25c

Black Silk Hose

Excellent quality Fibre Silk Hose in black only. All-plain or with lace clock. Fashioned to fit, widened lisle top. All sizes. Seconds of regular $1.00 line. Pair, 39c

Children's Drawers

Knit from fine cotton in 1/1 rib. Knees are crochet trim. White cotton waist-band. Broken sizes. Regular 25c and 35c values, for 10c

Graniteware

First quality Graniteware, comprising a number of useful utensils, including Pie Plates, Basins, Loaf Pans and Pie Dishes. Your choice at, each 15c

House Dresses

Slip-Over Style House Dresses of heavy chambray. Trimmed with chintz. Small, medium or large sizes. Each 89c

Pullover Sweaters

Silk and Wool Knit Pullover Sweaters that have round neck, short or long sleeves, draw string at waist. Choice of rose, orchid, white, tangerine and grey. Small, medium and large sizes. Regular $1.98, for, each 98c

(Main Floor)

Dress Flannel

A new fall shipment of Dress Flannel—a French importation that has a smooth broadcloth finish and an excellent weight. Choice of scarlet, navy, Copen., grey, cardinal, brown or black. 54 inches wide. Yard $1.95

(Second Floor)

RECOLLECTIONS OF BEST SAFEGUARD

Opening Battles of 1914 Did Not Pay Countries.

By J. W. T. Mason

The tenth anniversaries of the first battles of the world war, now a matter of daily succession, are having a sobering effect up on the cries of a future conflict, which have been so persistently uttered in continental Europe. A chilling recollection of the meaning of war is coming over all the trans-Atlantic capitals. Instead of jubilant celebrations of the beginning of the world war, mourning has marked the anniversary observances in the victorious as well as in the defeated countries.

This striking psychological fact is best peace maker Europe has had. Hitherto, war anniversaries among victors have been kept with joyous appeals to patriotism. But, now the beginning of the second decade of the opening of the world war finds the victors disconcerted and without any trophies to show for their victories counterbalancing the cost of the conflict.

The Germans, in tears before their Reichstag, mourning their defeated dead, differ but little from the French trying desperately to prevent a peace defeat for themselves. The tenth anniversary of the great opening battles of 1914 shows to all the powers that war doesn't pay. There isn't a single country in Europe that would fight the war over again on the terms that the war itself brought to all. Nobody has been a real winner and all have been losers.

During the years that have intervened since the signing of the Versailles peace treaty, there have been many discussions about the inevitability of another war to be fought for revenge. The policies of the principal European chancellories have been based on this assumption. The fearful wreckage of the war to all alike was so easily forgotten as to be in itself one of the most striking phenomena of the twentieth century The pledges to make the world war a war to end war were forgotten as the victors began to parcel out the loot.

The Spoils of War

But, with the loot went the presumption of its own injustice, and so another war to right the injustices of the late one became uppermost in the minds of statesmen. Taking this for granted, military strategy grew so dominant in the council chambers of statesmen that army chieftains dictated national policies. War again began to be seen impersonally, simply as a move in the great game of furthering national fortunes at the expense of other nations.

The tenth anniversary proceedings, however, have broken down this artificial attitude. The reality of war, its terrible tragedies to all people, except the few at the top, are once more recalled. War, as a way to national expansion, is being seen as too expensive way of progress. The cost is being counted not only in the dead but in the heavy taxation and the weight of the war's debt on the living.

Therefore, there may result a definite change for the better in European relations from now henceforth. The reckless procedures of certain trans-Atlantic foreign offices, accept ing a new war as preordained by the last, are showing signs of breaking down. What a new war really would mean in destructive force to civilization is beginning to be realized by comparing its possiblites with the actualities of ten years ago. A more amenable attitude on the part of the victors toward the vanquished is beginning to be discerned. War, destructive of all alike, making nobody the victor in the next conflict, has been in the making. Europe is drawing back from this horror, thanks to the vivid realization of actualities which the tenth anniversary has caused.

LIMESTONE HELPS FARMS

Pulverizing Plant Supplies Farmers of Cape Breton With Needed Chemical.

SYDNEY ,Aug. 20. — Powdered limestone at $2 a ton is now being supplied to the farmers of Cape Breton from the new government pulverizing plant at Point Edward. The raw material is 250,000 tons of quarry refuse, which Besco furnishes at a nominal cost. The idea is to neutralize the marked acidity of the soil in this district, and was first mooted by Prof. M. Cumming, principal of the agricultural college, Truro. It has been demonstrated that local soil, so treated, gives the farmer from 20 to 40 per cent. higher crop returns. Fields with a normal crop of six inches of wire grass, since treatment, show clover and two-foot timothy.

BLACK AND BROWN.

Black and brown is a colour combination that is to be very smart for fall and winter. Beige and black is also very effective.

RARE CHANLMOOGRA GROWN FOR LEPERS

U. S. Government to Help Cure That Deadly Disease.

WASHINGTON, Aug. 19.—Uncle Sam has enlisted in the fight against leprosy from a new angle. At the Department of Agriculture's station at Bell, Maryland, the government is engaged in propagating chaulmoogra plants, from which oil will be obtained to treat lepers.

About 670 plants are growing in Maryland, and over 2,000 have already been shipped to Hawaii, the Philippines, the Canal Zone and Porto Rico, to mature in the warmth of a tropical sun. There is no place in the United States where the trees will develop fully.

This work has been going on since 1920, when Joseph F. Rock, agricultural explorer attached to the office of foreign seed and plant introduction, visited the jungles of Burma and Siam, searching for chaulmoogra trees.

Tracing chaulmoogra history, Mr. Rock found that its seeds and oil "have been known for centuries to the natives of Burma and south-eastern Asia in general as palliatives in leprosy and other skin diseases, and were employed by them both externally and internally."

There are about 500 lepers in the United States, as nearly as can be ascertained, says the United States Public Health Service. About 225 are in one colony at Carville, Louisiana. A small colony which was located at Buzzards Bay in Massachusetts was merged with the Louisiana colony in 1921. There are about 300 registered lepers and it is estimated that around 150 have not been identified.

Those afflicted are looking to chaulmoogra oil as their salvation, and the results achieved thus far with it lead sanguine medical men to foresee the day when leprosy will be added to the list of maladies which man can control.

NATIVE AMERICANS WITHSTAND ALIENS

American Stock is on the Increase in the United States.

BALTIMORE, August 19 (Canadian Press). — Native American stock in the United States is on the increase, and the indications are that the maximum of population of this country in the future, which he estimates at 197,274,000 in 2100, will be even more distinctly of American stock than the United States of today, according to the studies in human biology which are to be published shortly by Dr. Raymond Pearl, Professor of Biometry in the School of Hygiene, and of Biology in the Medical School of Johns Hopkins University.

Dr. Pearl's statistics dealing with the vitality of native and foreign born Americans are based on studies of the birth and death figures from registration states during the period from 1915 to 1921 inclusive. They show that the native born Americans whose birth-rate was practically equal to death-rate in 1915, rase to equal to death-rate in 1915, rose to 142 births to 100 deaths in 1921. In 1915 foreign born mothers were giving birth to 267 children to every 100 deaths among the foreign born. In 1921 their proportion of births had fallen to 237.

This shows that the foreign born birth-rate, though stil lthe larger, is on the decline, while the native birth-rate is increasing.

"Constantly improving conditions of public health," says Dr. Pearl, "and their relation in the mortality returns have taken away any force that might at some time possibly have been thought to attach to the 'race suicide' argument against the general falling birth-rate. Any population or any group that year by year is producing more than one baby for each death is not on the high road to extinction."

Dr. Pearl's method for arriving at the maximum future population of the United States is based on the application of a cimplicated mathematical formula to the figures of the past. In calculating that the United States will not support a population of much more than 197,000,000 at any time he points out that, though this is but 66 persons to the square mile, it is not reasonable to suppose that this country can have a population of 673 to the square mile like Belgium, which is supported mainly by imported food.

With the growing demands for food in other parts of the world, Dr. Pearl does not think it is likely that any part of the globe can be depended on to supply America with a large per cent. of imported food.

STRAIGHT HEMS.

A perfectly straight hem is not nearly so effective on a gown designed for dancing as is one with an irregular, broken hemline with a floating drapery or points that take interesting lines during the quick movements of the dance.

CANADA'S WATER POWERS

Abundant energy throughout Canada is still available by hydro-electric development, according to J. B. Challies, Director of Water Power of the Department of the Interior. Of eighteen million available horsepower, but three and a quarter million are at present developed, with three-quarters of a million under construction.

During the past ten years, while the population of Canada increased 22 per cent., the developed water power increased 100 per cent., and the use of hydro power in industry 245 per cent. An even greater rate of progress is prophesied for the future.

BABIES CHECKED AT THE DOOR SO MOTHERS MAY SHOP AT EASE

Check the baby?

Yes, check the baby with a round brass disc on a short leather strap, just as one checks suitcases or umbrella when superfluous articles are a drag on freedom in shopping.

Row after row of carriages and go-carts, tagged with the identifying metal, line the sidealks on pleasant days in front of three of Harlem's largest department stores along West 125th Street. Fine wicker and coarse rattan vie with the greater elegance of the shiny English perambulator whose spacious interior provides artistic opportunitiey for tufted coverlets and downy pillows. Pink bows compete good-naturedly with blue bows, and blue eyes are good-naturedly compared with brown in this daily parade of the babies along one of the city's crowded thoroughfares. The babies range in age from 3 weeks to 3 years.

"Many as fifty or sixty some days," says Charlie, whose twelve years of guairdng the buds of lower Harlem make him an authority on babyhood. "We don't look after so many this time of year," he added, with a sweep of the hand toward a negligible dozen or so of baby-cars parked along the curb—a number negligible, perhaps, to Charlie, but a formidable host, surely, to an inexperienced layman suddenly called upon to mind twelve pairs of lusty lungs, twelve pairs of mischievous hands, and twelve strengthening backbones which insist on standing upright at an age when, as every one knows, it is best for backbones to remain in a horizontal position. And the number sometimes reaches sixty!

"No, they ain't no bother," continued the veteran of this great outdoor nursery. "If they cry, I just run my hand under the cushions and see if there ain't a bottle somewhere. Usually there is If that don't quiet 'em, I jounce the buggy up and down or wheel it back and forth. The smallest kids sleep most of the time," and he turned to exhibit one of the smallest, a scrap of humanity five weeks old.

Charlie, as well as the other baby guardians along West 125th Street, scorned the suggestion that there might ever be danger of "getting 'em mixed up."

"Even when mothers don't stop to get a check, there's no danger," said the astute Charlie. "I know all the babies that come here."

Most of the older children around that hospitable neighborhood, too, it seemed, were well known to the philosophic nurse. For just then a school girl came up demanding to know if Charlie could tell her the whereabouts of her mother, and Charlie could. He appeared to know just who went into the big store whose prospective customers he was so zealously guarding, and just who came out. No chance, apparently, to elude Charlie.

One woman has tried it—or that was what Charlie thought at the time.

"A woman came up to me one day," the baby authority recalled, "and said she wanted to take a certain baby into the store. It would be all right, she told me, for she was the baby's aunt. I didn't know her, but when she said the mother had sent her for the baby I asked her for the check. She didn't have it.

"'Well,' I said, 'nothing doing. You don't get that baby,' She got madder and madder, and said all sorts of things I guess she didn't mean. By and by the mother of the baby came out. She laughed and said the woman was her sister, and it would be all right. But, I tell you that aunt never would 'a' got that baby if its mother hadn't come along."

Out in the Snappy Air.

"Christmas is the big time, though. Then I have as many as fifty and sixty some days. No, they don't seem to get cold. They're all wrapped up, and the mothers think it's good for them to sleep outdoors. This is a dull day," concluded Charlie, reaching for a curly-headed 2-year-old who was trying to climb over his carriage strap. The curly head subsided with a chuckle. He liked the game.

"Saturday's always dull. Monday's the big day of the week," and Charlie dexterously shook the 2-year-old into place.

But even Charlie's careful supervision is not quite safe enough for some parents. The other day a father—a very young one—stood in unsmiling attention at the foot of his small son's perambulator; a son not more than 3 or 4 weeks old.

Responsibility was written heavily across his serious brow, and whenever the small bundle of white flannel stirred, no matter how faint the stirring, the novitiate would cast wistful eyes toward the wide entrance of the department store. Anxiety such as the smiling, philosophic Charlie never knows, looked out of the new father's eyes.

After all, Charlie has had twelve years of baby tending. He is a veteran and has long ceased to be afraid of anything in a go-cart.

KEEP IN A COOL PLACE.

Lard or lard compounds should be kept covered in a cool place.

ADVENTURES OF THE TWINS

By Olive Roberts Barton

EVERYBODY IN FREE

So he hunted all over his amusement park.

"The very idea!" said Mister Zip, when the Twins told him what Scamper and Scramble Squirrel had done. 'If those squirrel boys are getting into my park for nothing, sliding down trees the way they do, and the mole boy is getting in by digging tunnels under the fence it's no wonder I'm not making my forutne. I shall have to put a stop to it at once."

So he hunted all over his amusement park until he found the squirrels. They were buying peanuts at the peanut stand.

"I've got a nickel left for butter milk," said Scamper to Scramble.

"So have I," said Scramble to Scamper.

Of course, you'll think it queer that they were not buying lemonade or soda water or ice cream cones, but squirrels love buttermilk much better than any of them.

"I think if you have a nickel left, you'd better give it to me to pay your way in," said the fairyman.

"What for?" asked Scramble.

"You came down the sycamore tree," said Mister Zip, "and that's not allowed. The sign says "Birds and Bibies Free," but you are not birds and you are not babies, either, so you will have to pay me. It doesn't say anything about squirrels getting in free."

"The only difference between us and birds," said Scamper brightly, "is that we've got fur and they've got feathers."

"Hopping rain toads!" cried Mister Zip. "I suppose you could fly across the ocean then."

"Oh, no! We couldn't do that," admitted Scramble Squirrel.

"And I suppose birds have four feet," said Mister Zip.

"Oh, no!! We don't mean that, either," said Scamper Squirrel, blushing to end of his nose.

"And I suppose you lay eggs and sing sweetly and do everything that birds do," went on the fairyman severely.

"Oh, no, we don't do any of those things," said both the squirrel boys bashfully. "We guess we're not like birds at all, Mister Zip.

"Except that you want something for nothing," said Mister Zip. "I see."

Then he went on more kindly. "I don't suppose you two boys thought you were doing anything dishonest But you were—just the same as if you had bought something and not paid for it."

"We're as sorry as we can be!" said Scamper. "And we'll give you all the rest of our vacation money. We were only in fun, Mister Zip, honestly we were."

"Well, if you are really and trully sorry," said th fairyman, "you may stay."

Nancy and Nick had slipped of and now they came back with more news

"Say, Mister Zip," cried Nick, "what do you think? We just saw Wally and Willy and Wooly Woodchuck come into Happy Go Lucky Park through a tunnel they dug from their underground house. They all got in for nothing."

"Hopping rain toad!" lcried the fairyman in dismay. "Whatever shall I do? I am ruined! Now I can never make my fortune."

Suddenly Nancy had an idea, "Why don't you let everybody come in for nothing, Mister Zip?" she said. "Then stacks and stacks of people will come and they'll all spend money on good things to eat and on having a good time. You'll make twice as much."

"Hopping rain toads!!" cried the fairyman in glee. "What a wise head you have, Nancy. That's just what I'll do!"

(To Be Continued).

CHEMISTS HOPE TO SUBDUE ALL DISEASE GERMS

Germany Has Key to East Africa in Drug 205, Dr. Dale Tells Scientists.

NOT ONLY ONE

Dread Sleeping Sickness May Be Overcome By Drugs Compounded By French Also.

TORONTO, August 19. — Do Germans hold the secret key to East Africa? Is Drug 205 the combination which will open the door of the Congo to civilisation? These were the questions asked by H. H. Dale, C.B.E., M.D., F.R.S., head of the Department of Biochemistry and Pharmacology of the Medical Research Council, London, in his presidential address to the physiology section of the British Association for the Advancement of Science.

Germany has a key, Dr. Dale admitted, but so have the French; Drug 309, developed at the Pasteur Institute, is equally efficacious as cure for the dread sleeping sickness which wreaks havoc in tropical countries ;and in their arsenical drug, "Tryparsamide," workers at the Rockefeller Institute have revealed another means by which Africa may be made habitable for whites.

Speaking of 205, developed after fifteen years of continuous work on the part of the scientific staff of the Bayer dye and chemical corporation, Dr. Dale said. "There seems to be no reason to doubt that this substance has cured a number of cases of African sleeping sickness in man, even some in which the disease was well advanced, and in which all previous known remedies had failed."

The development of this compound is an earnest of results which may shortly be expected in the way of treatment for infectious diseases of man, following upon Paul Ehrlich's revolutionary ideas on the subject of chemotherapy, in Prof. Dale's opinion. Chemotherapy, or the specific treatment of infections by chemical remedies, aims to poison the minute animal or bacterial forms which are parasitic on the human body, by the agency of compounds which have no toxic effect on the body of the afflicted person. That cures of this sort, safe and sure, should be synthesized in the laboratory for all dread infectious diseases, was Ehrlich's dream which has stimulated science to the discovery of 205.

The invention of this drug and its two competitors, is in itself a fairy tale of science. The German firm published the results which had attended their use of the new compound in 1920, but they neglected to give out its formula. The chief facts on which other investigators, anxious to learn the composition of the material, had to work, were to the effect that it dissolved in water easily and was colourless, and that it was a salt of a complicated sulphuric acid. Scrutiny of the German patents revealed that it must have an intricate chemical formula of a certain type, but there were an immense number of ways of grouping th components of the drug, any one which might be the successful ayer product.

Fourneau and others attacked the problem at the Pasteur Institute, and having first ruled the dyes from the series, since they evidently did not include the compound required, they proceeded to put all the possible combinations to the test, and the result was the preparation 309 which appeared to be as efficacious as the original. Commenting on the nearness of the match Dr. Dale said: "If M. Fourneau has not identified Bayer 205, he has discovered another compound having very similar, and probably as valuable, properties." Both have a high factor of safety, as the dose which is lethal to the patient is at least 100 times the quantity which is needed to fight back the disease.

Resistant Qualities.

"The remarkable property of 205 is the long persistence of its effect," Dr. Dale told the physiologists. "A dose injected into a mouse, a rabbit, or a rat, will not only free the animal if already infected, from trypanosomes—the casual organisms of sleeping sickness—in a few days, but will also render it resistant to such infection for weeks, or even months." This property, possessed in common with other specific cures, leads to the belief that the chemical is stored in the body tissues when it is first administered, and is put into action only as required, possibly in a modified form as a result of contact with the body tissues.

The realisation that the drug must react in some way with the tissues of the patient shows that the investigators early set aside Ehrlich's theory, although fired by his ideas, Dr. Dale pointed out. The search started with the aim of securing the compounds with a maximum affinity for the protoplasm, or body material of the parasites, and thus exerting a maximum poisonous action on them, but at the same time, without affinity for the organism of the host. The view which now prevails is that in many cases, there is some reaction with the body fluids or tissues of the sufferer, which is essential for the successful combatting of the invading germs, but which is without harmful influence on the human body.

The "side-chain" theory of the founder of the science may still hold in the modified form however. In the light of this view, certain parts of the involved formula for the material of which the germ bodies are made up, stick out, as it were, and join up readily with the drug applied to check the disease, or with some modification which has been produced in the body.

Acting on this assumption, Ehrlich investigated the influence of various organic dyes in the treatment of experimentally diseased animals, and on the organisms responsible for the sickness, because he knew that these complex chemical compounds frequently exhibited a curiously selective distribution among the cells and tissues of the body. Two promising materials, Trypan red and Trypan blue, resulted from this research. The Trypan blue is applied successfully in a disease affecting dogs and cattle.

One of the outstanding features of this early work was the observation that the parasitic organisms are not coloured by the dye as long as they are alive, and that therefore, the drug does not exert its action simply by entering the tissue of the parasite, poisoning and staining it, at the same time leaving the tissues of the host unaffected. Further, the chemical does not kill the organisms when they are treated with it directly in cultures prepared in the laboratory. "The Trypan red may be converted by the influence of the body fluids and tissues into something which is effectively lethal for the parasite," Dr. Dale explained. "On the other hand, it may be that the effect of the drug is not to kill the trypanosomes, but leaving their individual vitality impaired, it modifies them so that they lose their power of rapidly reproducing themselves and invading the fluids and issues of the body.

"In other words, the organisms lose the faculty of adjusting themselves to the various factors of the host's natural resistance, or as we crudely say, they become less 'virulent.'

"Such possibilities involve either storage or modification of the dye by the host's tissues, or their essential co-operation in its curative effect." When it was realised that the power to stain might not be a fundamental quality of the remedies they were seeking, the scientists tried other compounds similar in structure to the dyes, but not possessing their high colouring value. Bayer 205 was one of the successful chemicals resulting from these experiments.

The latest researches with 205 confirm the view that some co-operation with the host's tissues is necessary, although the process is not harmful to his body, Dr. Dale reported, as recent experiments have proved that some chemical reaction goes on between the drug and constituents of the blood. "There is no question of a substance curing simply on account of its affinity for parasites, and lack of an affinity for the host's tissues," Prof. Dale repeated. "What direct action on the parasite 205 itself may possess has still to be demonstrated, but we feel reasonably certain that its peculiar affinities for the constituents of the host's blood and tissues, play an important part in its remarkable and curative properties."

Difficulties which have to be faced in this type of work are illustrated by the varying results which are obtained on administering the 205 to different animals. "The curative action, on infections by the some organism, varies enormously with the species infected," the speaker stated. "A mouse may be cured with ease, an ox or a horse with difficulty or not at all."

"Similar complications may come into play when the remedies are tried on suffering humans. On unusual feature of some of the cases of sleeping sickness treated with 205 was the phenomenon that, although the symptoms disappeared, and the individual became apparently well, the germs were still found in the cerebro-spinal fluid, indicating that they had not found the drug particularly poisonous.

"Tryparsamide," the third treatment developed for sleeping sickness, acts by virtue of the well-known toxic action of arsenic. Salvarsan, also an arsenic compound, is a specific for the spirochete syphilis, and again illustrates the participation of the body tissues in the cure. This drug has little killing action on the organisms when the effect is tried outside the body, but when they come into conflict inside the tissues, a low concentration causes the death of the germs. The theory advocated to explain this anomaly is that the chemical is oxidised by the body tissues as rapidly as it is required to combat the attacks of the parasite, and it is the product of oxidisation which has the deadly influence. The oxide itself cannot be introduced into the body by injection owing to its poisonous nature, but the tissues liberate the defence as it is required.

Remedies in which the antagonistic effects of bismuth are utilised, have also been used successfully in the treatment of syphilis.

Various alkaloids have been investigated by Dr. Dale for the treatment of amoebic dysentery, and here a further difficulty faces the workers in that the curative action of the chemicals seems to be directly proportional to their toxic and nauseating action on the patient. "Yet the emetine and cepheline are not mere symtomatic remedies," said Dr. Dale. "They definitely stop the progress of infection by the amoeba, and properly administered, eliminate them altogether from the body."

That the exact mechanism of the cures has not yet been worked out, although many of them are used widely and successfully, is illustrated by the state of our knowledge as to the means by which quinine controls malaria. "Although it is one of the earliest of chemotheropeutic discoveries, the cure of malaria by quinine has never been satisfactorily explained," the speaker reminded his hearers. Those who are probing the question are again driven to the view that though the quinine has no hurtful effect on the body, it does react with the tissues.

While the chemical treatment of disease is still on a not altogether satisfactory basis, the time for trial and error methods in developing medicines of this kind has passed, Dr. Dale pointed out. Many of the results which the research workers have obtained are conflicting, but order is gradually being brought out of the chaos, and concrete achievements are already to the credit of those who are doing the work. Paul Ehrlich's first theory would still appear to hold in modified form, in the light of the latest studies of Avery and Heidelberger, of the Rockefeller Institute, who have been attempting to analyse the structure of a pneumococcus, a pathogenic type, with the object of determining the exact chemical machinery whereby combination with the remedial drug takes place. They forecast, in this way, the day when all infectious diseases, bacterial and protozoan, will resolve themselves into a matter for the chemist, who need only solve the equations which tell us what reactions are taking place between the bodies of the invading organism, the tissues of the sufferer, and the curative agent.

"Although in the action of almost every remedy which has proved its value in the specific cure of infection, there are features which cannot be interpreted by a strict application of Ehrlick's hypothesis, the discrepancies begin to show a new continuity among themselves," Dr. Dale declared.

"As the biological complexity of the problem is realized, it becomes increasingly a matter for wonder and admiration that so much of practical value has already been achieved.

"When such results have been obtained in a period during which practice has often and inevitably outrun theory, we may well be hopeful that a fuller understanding will make for more orderly progress in future."

This Is the Last Week of FASHION CRAFT'S August Clearance Sale!

Early Arrivals of New Fall Goods will be included in this week's selling--Anticipate your wants--buy now!

THE MACDONALD GOVERNMENT IS NEAR ITS PEAK

Since Conclusion of Conference, Parliament Will Recess Until September 30.

GREATEST LEADER.

Observers Say MacDonald Did What Lloyd George, Bonar Law and Baldwin Were Unable To Do.

LONDON, Aug. 19 — (United Press).—The MacDonald Labor Government reached the peak of its achievements through the successful conclusion of the conference on application of the Dawes young reparations report. With Parliament in recess until September 30, the critics and political experts are weighing the work of the Government during its first six months in office. The formation of the pact of London is the high spot in favor of the government.

Prime Minister MacDonald tackled the reparations question with sagacity and boldness. He has done far more than other British leaders since the Treaty of Versailles was drawn up. He persuaded France through Premier Herriot to recognize the prior claims of the Dawes young plan and brought about a peaceful solutions of the vexatious Ruhr evacuation problem between France and Germany.

The possibility that Herriot may be repudiated by his own countrymen later does not detract from the Brilliance of MacDonald's achievement he did what Lloyd George, Bonar Law and Stanley Baldwin were unable to do and that was to make a start toward untangling European affairs.

The Irish question resurrected itself to throw further snags into the troubled path of MacDonald but he was managed to stave off open revolt in the Irish Free State for two months thereby allowing intensive negotiations with Ulster.

MacDonald is unlucky to have been saddled with the fruits of Lloyd George's "slap"—in Irish settlement 1921. While Labor has always been opposed to Ulster's claims to self determination, MacDonald's predecessors have placed certain legislation on the statute books which will cause much trouble before it can be altered.

The present Irish embroglio is based on the exact meaning of clause 12 of the Irish treaty signed by Lloyd George, coalition leaders and Michael Collins. It provided for a boundary commission to de-limit the eventual boundary between the Free State and Ulster's Provincial Governmento of Northern Ireland. The commission was to consist of a representative of Ulster, the Free State and an inipartial chairman selected by the British Government.

The chairman has been selected in the person of a distinguished, South African judge the Free State has its representatives, but Ulster refuses to appoint a commissioner. Ulster justifies the attitude by the fact that she was not a party to the treaty, and that her borders had been established by a previous Act of Parliament.

Ulster obtained the Dominion status when the much amended Home Rule Bill of 1920 was passed creating two provinces of Northern Ireland and Southern Ireland. Ulster accepted the Home Rule partition with considerable reluctance.

The Sinn Fein flatly refused and after much negotiations the Irish Free State was constituted by the 1921 treaty. The real reason for Ulsters' refusal to participate in the boundary commission is that the Irish Free State—the extremists at least—intend to use the commission to lay claim to three Ulster counties. They include the city of Londonderry, and the Free State claims that the Sinn Feiners outnumber the Ulster men in these states. Ulster and her friends contend that nothing more than trivial frontier ratifications were contemplated by the clause in the Irish Treaty. Conservatives protest that they would never have sanctioned its enactment if they had known that fresh partition of Ulster was contemplated. In numerous speeches Lloyd George intimated he provided only minor boundary rectifications and a definite statement accepting this view from the Irish Free State would doubtless have over come Ulster's opposition. No such statement was forthcoming. The Free Staters contrived to conciliate many extremists and Republicans by intimating they expected to obtain substantial territorial increases from the boundary commission.

Whatever the vews of President Cosgrave they are on the eve of an election and to avoid being defeated by the Republicans they must get the boundary commission started with the prospects of getting territory from Ulster.

C.N.R. OUTLOOK GOOD.

Net Profits Will Compare Favorably With Those of 1923.

WINNIPEG, Aug. 19.—(Canadian Press).—I do not think anyone can say the result will be unsatisfactory and despite the loss there will still probably be a betterment on last years figures," declared Sir Henry Thornton, president of the Canadian National Railways who discussed the financial position of the National System during an interview here last night. Sir Henry said he regretted to say they would not reach $300,000,000 net profit mark he had estimated for the year owing to probable decrease in gross earnings of $13,000,000 but that working costs had been so reduced that net profits for 1924 would compare favorably with those of 1923.

300 KILLED IN FIGHT.

Government Forces Drove Wahabis Forces Back, Taking Many Prisoners.

JEDDA, Arabia, August 19. — Bitter fighting took place yesterday between the Wahabis and the government forces in Trans-Jordinia, according to news which reached here to-day.

The Wahabis attacked and occupied several towns including Tarash.

Then the government forces under the command of Khalac Eital and Arif made a counter attack and drove the invaders out of Talash.

The government forces assisted by local tribesmen, killed three hundred Wahabis, took many prisoners, and captured many prisoners, as well as a number of camels and rifles.

REV. D. MacKENZIE DEAD.

Father of Former Pastor of Knox Church Here.

GUELPH, Aug. 18.—Rev. Duncan MacKenzie, father of Rev. J. A. MacKenzie, pastor of Chalmers church, died at the general hospital yesterday morning, in his 83rd year. The deceased gentleman had held many important pastorates in the Presbyterian church in Canada, his first being at Earlton, N.S., later serving with distinguished ability at Kirkhill, Ont.; Wood Island, P.E.I., Vankleek Hill, Ont., and his last charge being at Lost River and Lakeview, in the Presbytery of Montreal, where he labored for ten years before ill-health compelled him to retire. Three children survive—Mrs. D. . Dewar, Windsor, Ont.; Miss Isabel, Montreal, and Rev. J. A., pastor of Chalmers Church, Guelph. The funeral will be held at Kirkhill to-morrow.

TRICK HANDLES.

There's a reason for many of the short, stubby-looking handles you see on the smart umbrellas. Frequently they contain lipstick, powder box, and all the vanity equipment that used to live in the handbag.

WHITE HAT.

The all-white hat, small and practically untrimmed, is worn with the all-black costume of satin or crepe.

AVOID RUSH AND PAY TAXES NOW

Last Minute Rush Makes Tax-Paying an Unpleasant Duty.

City Tax Collector, Mr. William Green wishes it to be known that the second instalment of city taxes will be due on September 5th next.

That seems a long way off, but now is the proper time for ratepayers to make their payments. The nearest approach to a bread line is the rush created by citizens who wait until the eleventh hour. It is a tiresome and tedious thing to wait in turn during the last few days when the tardy ones in a great hurry carrying their tax bills, invade the city buildings to make their payments on the last, the second last, or even the third day, before the last due date.

The last rush play causes the city Tax Collector and his staff a lot of unnecessary inconvenience, as well as the late taxpayers.

On the other hand it is a pleasant duty for those who are paying their taxes now when the cashiers are not rushed and when there is no crowd with which to contend.

CLEAN OLD BRASS.

Antique brasses may be cleaned with rotten stone and paraffin oil.

DON'T FORGET THE GRAND

Picnic and Reception

(Under the Auspices of the Peterborough Liberal Association)

On Thursday, August 28th

COME AND DO HONOUR TO CANADA'S PREMIER AND HIS COLLEAGUES

Magnificent Street Parade at 1.15 p.m., beautiful Decorations, Several Bands, abundance of Music and Band Cocerts.

Baseball and Softball Tournament, including all the Teams in the Constituency, or Valuable Trophies.

Tug-of-War Contest and all kinds of Field Sports, for which excellent Prizes will be presented.

At 2.30 p.m., at the EXHIBITION PARK, Addresses will be given by

RT. HON. W. L. MACKENZIE KING,
Premier of Canada.
Hon. Geo. P. Graham, Minister of Railways and Canals,
G. N. GORDON, K.C., M.P.,
Deputy Speaker, and
W. E. N. Sinclair, Ontario Liberal Leader.

Sports will carry on **continuously** from the time the speaking finishes until dark. Bring your Lunch and enjoy all the fun. Stay for the Evening and have a jolly good time. Refreshment Booths. Hot water on the Grounds Free of Charge.

Social Evening at the Pavilion, Band Concert at the Grand Stand, and a marvellous Display of Fireworks at Ten o'clock.

All are cordially invited—Admission Free.

MRS. CHAS. PERRY,
President Women's Liberal Association.
J. J. HARTLEY,
President Peterborough Liberal Association.

To meet the increasing demand the makers of Nemo Corsets now offer to Canadian women—a PERFECT rubber-type garment—designed to promote correct and healthful reduction—

Nemolastik

(THE GUARANTEED)

Rubber Reducing Girdle

Months of intensive study and experiment were required to perfect and produce *NEMOLASTIK—the patented fabric used in the construction of the NEMOLASTIK Guaranteed Rubber Reducing Girdle. NEMOLASTIK is made from pure gum rubber, specially processed and covered on both sides with lustrous milanese silk of a delicate peach shade. This pliable and gently massaging fabric promotes figure reduction in a healthful way, whether worn next to the skin, or over an undergarment.

TEN REASONS WHY THE NEMOLASTIK GIRDLE DESERVES YOUR CONSIDERATION

1. It is guaranteed not to rip or tear.
2. It helps to make the figure permanently smaller and lighter in weight.
3. No rubber comes in contact with the body or undergarments.
4. It moulds the figure into graceful lines.
5. It is adjustable to the decreasing size of the figure.
6. It gives comfortable and gratifying support.
7. It can be washed with pure soap and water.
8. It doesn't chafe the skin or cause irritations.
9. It doesn't bulge over the abdomen.
10. It has no disagreeable odor to cause embarrassment.

The NEMOLASTIK Guaranteed Rubber Reducing Girdle is of the closed back, step-in or pull-over type; made with four garters, in a delightful lustrous peach shade. Sizes for all figures.

*Letters Patent Pending for Garment and Material.

Made in Canada by—
Kops Bros. Limited, Toronto
Makers of Nemo Corsets

You must see the NEMOLASTIK Reducing Girdle to fully appreciate its practical use and dainty appearance. Come in and let us show you this unique garment.

GUARANTEED NOT TO RIP OR TEAR

Sold in Peterboro by
The Cressman Co. Ltd.
Robt. Fair & Co. Ltd.

54

PITTSBURG AND NEW YORK LOSE

Grimes Broke Pirates' String of Nine Straight—Reds Win in 17 Innings.

CUBS BEAT BRAVES.

PITTSBURGH, August 18.—After winning nine straight games, four of them from the New York Giants, the Pirates went down to defeat to-day before the masterly pitching of Grimes of Brooklyn, the score being 7 to 4. The Dodger moundsman pitched carefully throughout and was in danger in only one inning, the second, when the Pirates batted in three runs. He allowed nine hits and also materially helped to win his own game by exceptional work at bat, hitting four safeties in four times at bat and driving in the two runs which put the visitors in the lead. Score:

Brooklyn ..... 020 111 020—7 15 1
Pittsburgh ....030 000 001—4 9 1

Grimes and Taylor; Meadows, Pfeffer, Stone and Gooch.

Aldridge Held Braves

CHICAGO, August 18. — Boston was unable to do much with Vic Aldridge to-day while Chicago hit Yeargin timely and won the first game of the series, 6 to 1. With a man on third base, Vogel captured Powell's long fly, and Padgett scored after the catch, saving the visitors from a shutout. Score:

Boston .. .... 100 000 4000—1 8 1
Chicago .... ..010 001 31x—6 10 1

Yeargin and Gibson; Aldridge and Hartnett.

Rallied in Ninth

ST. LOUIS, August 18.—Cy Williams 'home run with two on base gave the Phillies a start to-day and the visitors defeated the Cardinals 5 to 4. Fords' triple tied the score in the ninth and Wilson's double drove in the winning run. Score:

Philadelphia ..003 000 002—5 7 3
St. Louis .....002 200 000—4 11 1

Ring, Betts and Wilson; Sherdel and Gonzales.

CINCINNATI, Aug. 19.— (Canadian Press).—Cincinnati defeated New York, yesterday in longest game of the National League season, 8 to 7 in 17 innings. Carl Mays who was in an automobile accident, on his way to ball park was knocked out of box in two rounds. Sheehan pitched magnificantly for nearly 16 innings. Coming into seventh, six runs behind. Reds batted Dean out of box, scoring four runs on three hits and two passes, and tied it up off Nehf in ninth, on three hits and pass.

Neither side scored again until seventeenth when wild throw to Daubert in an attempt to force Kelly and sacrifice fly by Snyder, gave Giants a run. In last half of round, Sheehan led off with single, and reached third on two outs. Roush singled to right scoring him with ty ing run, and came home himself with the winning run by fast base running on Burns double to left center.

SOCCER NOTES.

Tonight, at the Oval, the trial game of Plenty Cup will be played. Referee, David MacGregor. Kick-off at 6.15 prompt. All players are requested to bring stockings and pants—sweaters will be provided.

The Thistle and G.W.V.A. meet in semi-final of the Peck Cup at King Edward Park on Saturday, August 23rd at 3.30 prompt. Referee, Alex Mitchell.

Quakers and Woollens play a league game at the Oval on Saturday, August 23rd at 2 o'clock prompt. Referee, Jack Clark.

The executive were notified that Monkman could not play owing to business, also Ross and Read, and the selection committee were given power to fill the vacancy for the Plenty trial game.

Foster who played at right half for the Woollens on Saturday last comes from Guelph as a junior. He played in the final of junior championship in Guelph also has considerable experience in U.S.

It was officially announced that the Great War Veterans will be Peterboro's representatives in the Ontario Cup proper. They will travel to Ottawa in the first round.

BASEBALL AT TWEED

TWEED, Aug. 19.—The Victorias and All Stars of the inter-town league played a league fixture here yesterday resulting in a win for the All Stars by a score of 8 to 7. It was a fast game played in forty minutes with few errors. Beatty and Rollins did the umpiring. The teams:

Victorias

Fawcett, pitcher, Brown, catcher; Foster, first base; Coulter, second base; Geraldi, third base; Blakley and Maynes, short stop; Clark, right field; Way, left field, G. Blakley centre field.

All Stars

Denyes, pitcher; Davey, catcher; Elliott, first base; Wagar, second base; Fanning, third base; Houston and Geraldi, short stop; Moffat, right field; Morton, left field; Quinn, center field.

DROWNED AT MOOSE JAW.

MOOSE JAW, Sask., Aug. 19.—(Canadian Press)—Theodore Paul T. Scultz, aged 20 years, native of Denmark, arrived in Moose Jaw from Winnipeg this morning and was drowned while bathing in the High Pressure Dam, a few hours after his arrival in this city.

O.B.A.A. PLAY-OFFS

Schedule of Games in Intermediate and Junior Series.

The following playoffs in the eastern section of the O.B.A.A. this week are announced by J. J. Solomon:

Intermediate.

Wednesday—Bethany vs Mackeys.
Wednesday—Roseneath vs Deloro.
Wednesday—Oshawa Church vs Oshawa Motors.
Friday—Tamworth vs Wolfe Island.
Saturday—Deloro vs Roseneath.

Juniors.

Wednesday—Lakeviews of Peterboro vs Belleville.

PIRATES' DASH IS SENSATION

From Almost Hopeless Position to Within Striking Place of Top.

REVIEW OF MAJORS.

NEW YORK, August 19. — The Pittsburgh club is still the sensation of the major league. Their remarkable spurt has carried the Pirates in the last 25 days from almost a hopeless position to within striking distance of the league lead. On July 23 the Pirates lost to the Robins and that night they were in fourth place, with 45 won and 41 lost, against 58 won and 30 lost for the Giants, and exactly 12 games in the rear of the league leaders. Since that date the Pirates have played 23 games and 20 have been credited to the winning side. The Giants have played the same number over the same stretch, but the record of the champions is 11 victories and 12 defeats. This represents a net loss for the Giants of 9 full games and the champions are now only three games in front.

The Pirates started their spurt on the afternoon of July 24, by beating Brooklyn in the final game of the series at home. They then came east made a clean sweep against the Braves, took three out of four from the Giants, broke even with the Robins, and made another sweep in Philadelphia. They then returned home and swept the series with the Giants. The Pirates have won their last nine, and are going strong. They face the Robins to-day, and also must must encounter Dazzy Vance, who has won his last nine games from them. But the Giants will be in Cincinnati and the Reds are primed for the series. So the National League race, instead of being a walk away for the Giants has developed into a real struggle that for the moment has taken the attention of the baseball world from the American League fight, which has been a race from the start with at least three teams always in the fight.

The Yankees, Tigers and Senators are the headliners in the American. The Yanks remained in the fight by taking the series from the Browns but will have to play with the Tigers in what should prove one of the thrilling series of the year. The Athletics have done much to keep the Tigers down, for in the last eight games the Philadelphians have held Detroit to an even break taking two out of four in Detroit and the same number in the recent series in Philadelphia. The senators remain within striking distance and while not flashing the form displayed while on their sensational spurt they have shown sufficient strength to bear watching. The Browns have been erratic but if they get more than an even break on the present Eastern trip they should gain ground when they return to their home field.

Babe Ruth's home run output has dropped temporarily but the Babe keeps up his constant hitting. He remains in the .400 division and continues to deliver his hits regardless of the generosity of the opposing pitchers in the way of bases on balls. Ruth has lost ground in his drive for a new home run record but he is likely to break out at any time in a renewed effort to supplant his 1921 record home run figures.

LEAGUE STANDING.

INTERNATIONAL.

	Won.	Lost.	P.C.
Baltimore	89	34	.724
Toronto	76	51	.598
Rochester	64	64	.500
Newark	62	64	.492
Buffalo	60	65	.480
Syracuse	57	66	.463
Reading	48	71	.403
Jersey City	41	82	.333

AMERICAN LEAGUE.

	Won.	Lost.	P.C.
New York	67	49	.578
Detroit	64	51	.557
Washington	64	52	.552
St. Louis	60	54	.526
Cleveland	54	61	.470
Chicago	52	63	.452
Philadelphia	50	66	.431
Boston	50	64	.439

NATIONAL LEAGUE

	Won.	Lost.	P.C.
New York	69	43	.616
Pittsburgh	65	45	.591
Chicago	62	48	.564
Brooklyn	63	51	.553
Cincinnati	60	57	.513
St. Louis	48	64	.429
Philadelphia	41	69	.373
Boston	40	71	.360

COMPETITION TOO ROUGH.

Mode Holdsworth, Big Ten golf champion, found Michigan competition harder than in the Western Conference. In the recent state amateur tournament he failed to get in with the first 32 qualifiers.

SENATORS WIN FROM LEONARD

Washington Closing on Detroit While Yankees Push On.

BROWNS LOSE BOSTON

WASHINGTON, August 18. — Leonard failed in his first start since his return to organized baseball today and Washington defeated Detroit 6 to 3, through a rally staged in the eighth inning. Score:

Detroit .. .... 003 000 000—3 8 1
Washington .. 00 210 003x—6 13 3

Leonard, Holloway and Bassler; Zahniser, Mayberry, Russel and Ruel

Bunched Few Hits

NEW YORK, August 18. — Joe Busch held Chicago to four hits today and the Yankees made it three straight by bunching four of their five safeties in the first and sixth innings for a 2 to 0 score. Two walks and a single filled the bases for the White Sox in the ninth but Schalk flied to Ruth for the last out. Ruth walked three times. Score:

Chicago ..... 000 000 000—0 4 0
New York ....100 001 00x—2 5 0

Robertson, Connally and Schalk; Bush and Schang.

Pounded Athletics

PHILADELPHIA, August 18.—Cleveland hit freely the offerings of four Philadelphia pitchers to-day and by combining 16 base hits with twelve bases on balls, won, 13 to 3. Coveleskie held the Mackmen safe all the way but eased up in the last two innings. Score:

Cleveland ....111 206 011—13 16 0
Philadelphia .. 000 010 011—3 13 2

Coveleskie and L. Sewell; Meeker, D. Burns, Harris, Hasty and Perkins

Rally in Month

BOSTON, August 18.—A single by Pinch Hitter Picinich with three others by Boone, Collins and Ezzell, with a triple to right centre by Wambaganss gave Boston three runs in the ninth inning and a 3 to 2 victory over St. Louis to-day. Score:

St. Louis .....010 000 001—2 11 0
Boston ..... 000 000 003—3 9 1

Wingard and Severeid; Ferguson and O'Neill.

You can't eat your cake and have it too .....Any cake eater knows that.

Mr. O'Goofty doesn't know anything about this death ray scientists are chinning about, but he can remember the time when Joie Ray was death to all teh millers in the country.

Upon being fined 100 smackers for busting the autocratic seezer of an umpire, Manager Fletcher is said to have remarked, "My only regret is that I'm not a Rockfeller."

The good senor Firpo announces he is now a vegetarian ....This seems to sustain earlier suspicions that he is an awful cabbage.

Another advantage the barnyard golfer has over the other kind is that he never has to apologize to caddies for his inferiority.

Mr. Dempsey says he is tired of the movies .....So are some of the customers who saw them.

Bill Tilden has been named on the American tennis team again ....It really does seem that wonders will never cease.

It may be truthfully written of Dazzy Vance of the Brooklyns that the enemy batters can't see him for smoke.

Benny Leonard broke his thumb in Cleveland and it cost him a $100,000 bout with Walker ....Well, he can't say he didn't get the breaks.

It's about time the two Boston teams realized that the crawl stroke was meant for swimming and not baseball.

OLD COUNTRY SOCCER.

LONDON, Aug. 18.— (Canadian Press Cable.)— Results of Second Round Division games in the Scottish Football League played Saturday follow:

Arthurlie 1, Clyde Bank 1.
Arbooth 2, Alloa 2.
Bathgate 4, East Stirling 4.
Bo'ness 2, Dundee United 2.
Clyde 1, Albion Rovers 0.
Dumbarton 1, King's Park 1.
East Fife 0, Broxburn Athletic 0.
Forfar 1, Dunfermline 0.
Johnstone 0, Stenhousemuir 3.
St. Bernard's 3, Armadale 2.

HIGH BROW RADIO PROGRAMS MAKE GERMAN FANS UNHAPPY

BERLIN, Aug. 19.—German radio fans are complaining of too much Wagner and other classical music, tedious lectures, camouflaged advertising and too much high brow stuff in singing.

Another general complaint is directed against the lecturers of the official broadcasting stations run by the postal authorities. When it comes to humorous stories they fail in intonation to bring out the joke, and professional humorists are demanded.

PAPA BEATS HIS BOY!

But Don't Get Excited. It Was in a Tennis Match for the South Dakota State Title.

LEFT, JOHN BARTON; RIGHT, HORACE BARTON

SIOUX FALLS, S. D., Aug. 19.—John Barton, 47, one of the best known bankers in this community beat his young son, Horace, 17, the other night right out in public, And then laughed.

"You will get fresh with the old man," he chuckled.

It was in a tennis match, the finals for the championship of South Dakota.

The elder Barton and the youngster dominated the tournament from the start, and the day of the finals found them on opposite sides of the nets battling earnestly and enthusiastically for cup and title.

It was one of the few times in the history of tennis that father and son met in the finals for an important title.

Adding to the rarity of the situation was the sturdy youngster's defeat at the hands of his father, who has been a high ranking tenniser for 30 years.

NEWARK WINS ONE

Losing Streak Ended by Narrow Victory From Buffalo.

NEWARK, August 18. —Newark broke its losing streak to-day by beating Buffalo 5 to 4 after losing three successive games. Whiteman got a homer in the first inning with Kane on base. Score:

Buffalo .... ..030 000 010—4 7 1
Newark ..... 202 100 00x—5 12 4

Reddy and McAvoy; Enzmann and Devine.

Stars Win Last

READING, August 18.—Syracuse batted Smallwood from the mound in the eighth and hit Clary hard, winning the last game of the series, 11 to 6. Shaughnessey used three pitchers, the last of whom, Meine, stopped the Keystones. Score:

Syracuse .. ..010 004 024—11 16 1
Reading .....211 010 100— 6 11 2

Freeman, Frankhouse, Meine and McKee; Smallwood, Clary and Haley

BILLY EVANS SAYS

The baseball fan is with the underdog. His sympathies in a hectic struggle for the major league pennant are always with the club that has never tasted the sweets of victory.

The present battle for the leadership of the American League is a bitter one, just the kind to bring out the feelings of fandom.

Beat the Giants and the Yankees seems to be the slogan of the baseball world. It appears to be quite a task. Fandom, however, is pulling strongly for such a happening.

The Giants are being pushed hard by Pittsburgh in the fight for another pennant. It is doubtful if part of this year's world series will be staged in New York.

The Yankees are finding the going much harder in the American League.

The experts figured both clubs to win at the start of the season. While the Giants are the class of the Nationals, stand out, things are different in the Johnsonian organization.

With the season half over in the American, seven clubs still had a chance.

Now that it is more than two-thirds finished, four clubs are in the running, with a couple of dark horses still in the race.

Unquestionably the Washington club has been the hot favorite of the fans the country over in the present battle for American League honors.

The sensational spurt of the Nationals thrilled the baseball world, and caused the fans to pull for Manager Stanley Harris and his hustling club.

Washington, a club usually well down in the race, a city that has never boasted a pennant winner, at once became the popular choice of the fans.

New York has won for three successive years. Back in 1906, '07, '08 Detroit turned such a trick. Fandom figured a new champion would help baseball and at once transferred its loyalty to the Washington club.

The recent slump of the Nationals, and the spurt of the St. Louis Browns, has caused a majority of the baseball enthusiasts to start pulling for the success of either club.

Truly the path of a champion in any sport is filled with much woe, for ther eis always a desire to knock off the title holder.

For further particulars, we refer you to Manager John McGraw of the New York Giants and Miller Huggins of the Yankees.

REVERSE PROCESS HUMAN DIGESTION

Canadian Scientists Break New Ground at Convention.

TORONTO, Aug. 19 (Canadian Press).—New ground was broken in biochemistry at the British Association by Prof. Hardolph Wasteneys and Dr. Henry Borsook, of the University of Toronto, who told in the Physiology section, of experiments in which they have synthesized materials of the protein class, and have reversed the reaction which goes on in the human body when meat is digested. The discoveries of these investigators are a contribution to the knowledge of reactions which occur in the digestive organs when food materials are decomposed, and in the tissues when the broken-down substances are reorganized into the material of the body. Because of simple experiments which they have performed in the laboratory, it is no longer necessary to infer a complicated mechanism, as the complementary processes of hydrolysis and synthesis can be interpreted as a "reversible reaction," which, in chemical parlance, means that it goes in either one direction, or the other, according to the concentrations of the materials, the acidity, and temperature at which they are kept.

Prof. Wasteneys and Dr. Borsook conducted their experiments by first causing the digestion of a pure protein by an extract of one of the stomach secretions. By this means the protein was broken down into smaller molecules and no trace of the original protein remained in the resulting mixture. When this was treated with more of the enzyme, in the proper concentration and the correct acidity, protein material again appeared. This procedure simulates what takes place in the body, when the protein is broken down in the stomach and intestine into nitrogeneous acids, which are absorbed into the blood stream and carried to the tissues where the reverse process takes place, and the lumbering protine molecules are reformed, thereby permitting repair of broken down tissue or growth of new tissue.

"The maximum synthesis so far obtained has been 39 percent," Dr. Wasteneys told the physiologists. "Proof that the material synthesized is of the order of complexity of native protein is furnished by incontrovertible evidence, satisfying all criteria for protein."

The synthesizing action is possessed by at least two of the several juices which assist in the digestion of protein in the body. The most favorable conditions of acidity have been worked out for the more important enzymes, which are the pepsin secreted into and by the stomach, and the trypsin which is secreted by the pancreas into the intestine. The two accelerating agents have been found to prefer different reactions, the most suitable condition for the pepsin being the more acid, as might be expected.

In some of their experiments, these workers allowed complete breakdown of the protein to take place, which occurred at a known temperature, and it was then found that recombination of the original material could be accomplished in part at least, merely by changing this temperature.

"These effects of dilution and of temperature, and further experimental evidence of reversibility, are predictable from thermodynamical considerations," said Dr. Wasteneys, in showing that the observations could be placed on a mathematical basis.

"Addition of the synthesized protein, of egg albumin in varying amounts, to a solution in which synthesis is in progress, inhibits in simple direct proportionality the amount of the protein formed." This is in accordance with the usual conception of a reversible reaction, whereby the presence of the materials which are being formed, drugs the process and slows it up. This marks the first occasion when this principle has been applied to the activity of this type of enzyme, however, and the researches clear up many points in the behaviour of this class of substances, which have previously been puzzling biochemists.

"The enzyme responsible for synthesis was found to be inseparable, in every respect, from the enzyme effecting hydrolysis," said Dr. Wasteneys, in clinching his argument.

WILSON'S "The National Smoke"
BACHELOR
Still the Most for the Money
10c.
ANDREW WILSON & CO.

LEOPOLD LEARNS

(Continued from page 1)

forward the records of executions in Cook county dating back for eighty years to show that no person under twenty-one had been hanged on a plea of guilty.

Loeb was eighteen and Leopold just past nineteen when they kidnaped and killed Robert Franks last May. And they have both pleaded guilty. If Judge Caverly should sentence them to hang he would be setting a precedent.

Darrow is known to be collecting statistics to show that nowhere in the United States has a minor been executed after pleading guilty.

Leopold Curses Crowe.

Leopold is open in his hostility toward the State's Attorney. He has gone so far as to attempt physical violence. At every opportunity, in passing the State's Attorney, he jabs at him with his elbows. He has heaped imprecations on Mr. Crowe and sometimes his oaths have been heard about the court room.

Crowe served notice on Darrow Saturday that continuation of this conduct by Leopold would result in action being taken to stop it.

"Babe" Leopold is learning his sixteenth language in jail.

The erudite young college man who allowed a criminal plot and its execution to sidetrack him from his intellectual pursuits, has taken them up again in the confinement of his cell.

He is now learning Polish. He already reads and speaks French, German, Italian, Spanish, modern Greek, Hawaiian, Russian, Latin, Greek, Sanscrit, Oscan, Umbrian, "popular or vulgar Latin," Hellenistic Greek and English.

Wanted To Talk to Cellmate.

He began to learn Polish because at first he had a Polish cellmate and he wanted to converse with him. Besides, it was a language he had not yet attempted. At first he was content to learn a sentence at a time from his companion. Then his cellmate was taken to Joliet. So Leopold began to study a book of Polish phrases the jail library afforded. Later, he was permitted to have a Polish book brought in from "outside"—at his request.

At one stage of the trial Tony Minke testified. It was Tony who found the body of Bobby Franks, stuffed into the water-filled ditch. He tried to tell about it on the stand, but he couldn't understand State's Attorney Crowe's questions, and the lawyers and the court could not understand his statements. A Polish interpreter was procured and the trial progressed.

But Leopold, sitting beside Dick Loeb at the prisoners' table, knew what Tony was saying. And had be been permitted he could have served as interpreter at his own trial.

Trial Draws 24,000 Persons.

An interview with Thomas A. Brockmeyer, chief deputy sheriff at the Criminal court building, discloses that the Franks murder trial has drawn approximately 24,000 persons, about 5,000 of whom have effected an entrance into the court room of Judge Caverly, where the trial is being held.

They may have come from every State in the union, from France from China, from Alaska, from the Panama Canal, to stare at the back of "Dickie" Loeb's and "Babe" Leopold's sleek black heads and to hear the daily battle between law and physilogy.

Each day the court room is taxed to its capacity and about 230 individuals are accommodated. Deputy Sheriff Brockmeyer said:

"There are about 1,200 others who try to get in every day," said the deputy sheriff. "We are forced to turn them away, and we try to be as courteous as possible in doing so.

"Yesterday there was a professor of criminal law from Paris. He got in. A man from the Panama Canal zone did not. Neither did a man and his wife from Alaska.

Home Folks First.

"I tell them there are 4,000,000 residents of Cook county and a good portion of them are trying to get in, and they ought to have as much consideration, certainly, as the strangers."

The only trial that ever even approached the Franks case in popular interest was the baseball trial in 1920, according to Deputy Sheriff Brockmeyer—the trial of the "Black Sox," held before Judge Hugo M. Friend.

CHARGE AGAINST FIRPO.

NEW YORK, August 18. — The Rev. William Sheafe Chase, president of the New York Civic League which has been investigating the circumstances surrounding Luis Angel Firpo's admission to the country, to-day swore to a warrant for the Argentine boxer's arrest on a charge of perjury, according to an announcement by the clergyman's attorney, Bernard H. Sandler.

MAKING A RECORD

Phonograph Records Require No Padded Cell—Interesting Story of Common Article.

NEW YORK, Aug. 19 —Another illusion shattered.

Yesterday I saw and heard a phonograph record made. I always thought it was necessary to conduct the operation in a padded cell-like, sound-proof room.

It isn't.

The studio is in a duplex apartment building in 57th street. Living above, beneath and adjoining are wealthy families. There is no furniture in the apartment and the room used for recording records—making the master—is the living room.

Horns porject from the kitchen of the apartment, where the wax plates in which the music is embedded are turned on a small machine, into the room where the record makers do their stuff.

Through the open windows come the gas fumes of bustling traffic in the crowded street below. The noise of the street is drowned out by the "um-pa-pa" of brass instruments. The musicians have doffed coats and collars.

There are three recording horns for this record. The big horn in the centre to catch the music of the orchestra. A small horn on either side in which two harmony boys sing. The violin player takes his station directly before the big recording horn. The louder instruments, graduated by sound volume, are in the rear.

"Ready!" An electric light flashes on. "One—two—three," whispers the orchestra leader. At "three" the music starts. The light goes out. The recording has started. After the vamp is played the first song bird steps to the horn and sings the verse. Then the second singer joins in the chorus. In three minutes it's all over.

Two test records are made. Then two master records.

One of the song birds, an actor, couldn't stand still. He wanted to dance, as well as sing. That's what he does in his show.

MEMORIAL TO MORAN.

CINCINNATI, August 18. — "A gentleman off and on the field," was the homage paid to Patrick J. Moran, former manager of the Cincinnati Reds, to-day, by K. M. Landis, commissioner of baseball, at the unveiling of a tablet at Redland Field in memory of the veteran baseball player. Commissioner Landis extolled the character of Moran, and asserted that he was a credit to baseball.

John A. Heydler, president of the National League, and Jake Daubert, captain of the Reds, delivered short talks, and a message was read from Ban Johnson, president of the American League.

HEMORRHOIDS
Do not suffer another day with Itching, Bleeding, or Protruding Piles or Hemorrhoids. No surgical operation required. Dr. Chase's Ointment will relieve you at once and afford lasting benefit. 60c a box; all dealers, or Edmanson, Bates & Co., Limited, Toronto. Sample box free.

Make Your Trip More Enjoyable by a Refreshing Night on Lake Erie
(Your rail ticket is good on the boats)
Thousands of west bound travelers say they wouldn't have missed that cool, comfortable night on one of our fine steamers. A good bed in a clean stateroom, a long sound sleep and an appetizing breakfast in the morning.
Steamers "SEEANDBEE" — "CITY OF ERIE" — "CITY OF BUFFALO"
Daily, May 1st to November 15th
Leave Buffalo • 9:00 P.M. Eastern Time Leave Cleveland • 9:00 P.M.
Arrive Cleveland • 7:30 A.M. Standard Time Arrive Buffalo • 7:30 A.M.
Connections for Cedar Point, Put-in-Bay, Toledo, Detroit and other points. Ask your ticket agent or tourist agency for ticket via C & B Line. New Tourist Automobile Rate—$10.00.
Send for free sectional puzzle chart of the Great Ship "Seeandbee" and 32-page booklet.
The Cleveland and Buffalo Transit Co.
Cleveland, Ohio.

The Great Ship "Seeandbee" Length, 500 feet; Breadth, 90 feet 6 inches.
Fare $5.50

Job Printing
IN ALL ITS BRANCHES
Two, Three and Four Color Work
Factory Forms
Loose Leaf Ledger Sheets
Ledgers and Binders
Office Stationery
and General Printing
Society Stationery
Visiting Cards
Wedding Invitations
and Announcements
Wedding Cake Boxes
and Cards
Counter Check Books
Letterheads
Envelopes
Invoices
Statements
and everything that can be done in the most Up-To-Date Printing Offices.
All our work is guaranteed both as to quality of Stock and workmanship.
PRICES REASONABLE
Telephone 1600 and our Representative will call.

Capitol

Entertainment

NOW SHOWING

Thrills - Romance

A great melodrama of the inside life of America's favorite playground

Adolphe Menjou, Anna Q. Nilsson, Carmel Myers, Norma Shearer, Willard Louis, Edward Burns

Capitol News Review

Spat Family Comedy

DO YOU KNOW BASEBALL?

BY BILLY EVANS

QUESTIONS

1. Can a base runner, after overrunning first base, turn to his left in fair territory and not be liable to be put out?—F.H.K.

2. Is it possible for a pitcehr to make a balk without any runners on the bases? If a pitcher delivers the ball to the batter without being properly on the rubber, with no one on the bases, how is it interpreted?—C.H.

3. Player is sent in to run for the catcher. Another batter is sent up to hit for the third baseman. The player who was used as pinch runner for the catcher is sent in to play third. Another catcher takes the place of the catcher in the field? How do these player bat?—H.A.R.

ANSWERS

1. A base runner, after overrunning first base, can turn in either fair or foul territory and return to the bag without being liable to be put out if he makes no attempt to go to second.

2. It is impossible for a pitcher to make a balk without any runners on the bases. Illegally delivering the ball to the batter is construed as a ball, if the batter makes no attempt to hit at it.

3. The player who is sent in to run for the catcher takes the batting position of the catcher in the lineup, even though sent in to play third. The substitute catcher bats in the place of the third baseman.

SCORED 332 RUNS

English Team Within Ten of South African's Cricket Score.

LONDON, August 18.— (Canadian Press).— Scoring 332 for six wickets in the final cricket test match between England and South Africa which is being played at the Oval, the English team to-day were within ten runs of the total compiled Saturday by their opponents from overseas. Rain again interfered with play, the match being abandoned for the day late in the afternoon when a heavy thunderstorm partly slubmerged the pitch.

Twenty thousand persons attended to-day's play. Interest in the test with South Africa has waned, England already having won the rubber by taking the first three games while the fourth was abandoned without one innings being completed.

TROOPS FOR SUDAN.

Unit of Highland Troops Due at Port Sudan To-day.

CAIRO, Aug. 19. — (Canadian Press).—Disturbances occurred last night at Port Sudan and martial law was proclaimed, newspaper Siyassia declares to-day. A unit of highland troops is said to be due at Port Sudan to-day.

VISCOUNT GREY QUITS.

LONDON, Aug. 19. —(Canadian Press).—Viscount Grey of Falloden has retired from the leadership of the Liberals in the House of Lords for personal reasons, he is in his 63rd year.

REGENT

The Coolest Spot in Town

Feature Picture

Viola Dana

in

Fatal Millions

Comedy

CLYDE COOK

in

The Artist

Short Subjects

"Son of Swat"

Short Subjects

"Sunshine and Ice"

POPULAR PRICES.

MATINEE DAILY.

Doors Open - - - 7.30

GLACIER CAUSES FLOOD.

Boulders Many Tons in Weight Carried By Rushing Waters.

SACREMENTO, Aug. 19.—(Canadian Press.)—A veritable river of mud, boulders and ashes, extending in width from a few hundred yards to half a mile and in some places from 15 to 20 feet deep, is flowing from the mouth of Mud Creek Canyon, eight miles above McCloud, Siskyou County, on Said Slope of Mount Shasta into the McCloud river, said a despatch to the Sacremento Bee. Boulders, some of them many tons in weight, are being carried toward the river in the thick stream, the like of which has never been seen before in the McCloud section and whose origin is a mystery, the despatch adds. Old residents, students of Mount Shasta's formation "blame" the phenomena on the glacier, only one of the McCloud slope of Mount Shasta which is situated near the peak of an extinct volcano and which had been exposed to the sun because of the dearth of snow.

THE DOPE SHEET.

If All Goes Well This Will Likely Be the Schedule For the Lakeviews For the Next Few Weeks.

The Lakeviews, Junior City League Champions of this city, will motor to Belleville to play the second game of the semi-finals for the Ontario championship. The Lakeviews won handily from Belleville here, in their last game by the score of 8 to 0. Frank Whitehouse hurling a no hit, no run game for the Peterboro crew.

If the Lakeviews can do away with Belleville they will likely go to Oshawa next Saturday, while Oshawa will he here the following Wednesday. The winner of the Oshawa-Peterboro games will then likely play off with the winners of the T. A. B. A. Ottawa who were picked as likely winners over the Kingston Circle Six were put out of the running when the Kingston boys defeating them in Brockville on Saturday by the score of 8 to 3. Niagara Falls who won their group last year and who played the Lakeviews in the finals were successful in winning their group this year, but lost their first game to Hamilton by the score of 5 to 3. The Hamilton two in one team which defeated the Maple Leafs last year in the finals for the O. B. A. championship have amalgamated with another team and jumped to the junior ranks this year. This was the team that defeated the Niagara Falls boys in their first game of the play off this year.,

RASPBERRY SOCIAL.

Lively Programme at Lakevale's Annual Midsummer Social.

Lakevale Presbyterian Church held a very successful raspberry social on the lawn on 14th August, being largely attended by the surrounding community, and as usual a number of city people.

Carter's Orchestra furnished music while tea was being served, and a very enjoyable time was spent.

The following programme was rendered:

Opening, one verse of "All hail the power of Jesus' name."

Chairman's address, Rev. G. I. Craw.

Solo, Mrs. James Young.

Recitation, Phyllis Moore.

Address, Rev. Mr. Edgar, of Gilmour Memorial Church.

Selection by the Orchestra.

Solo, Miss Marion Clarke.

Recitation, Miss Jessie Tully.

Solo, Miss Daisy Murray.

Address, Rev. Mr. Weir, Omemee.

Recitation, Ben Thomas.

Address, Rev. Mr. Black, Omemee.

Duet by Mrs. James Young and Mrs. Breckenridge.

Selection by Orchestra.

"God Save the King."

—Contributed.

KLAN URGE HANGING.

Letter Signed K.K.K. Threatens Murderers' Lives If Court Don't Hang Them.

CHICAGO, Aug. 19.— (Canadian Press).—Police are seeking the origin of a letter urging the hanging of Nathan Leopold, Jr., and Richard Loeb for the murder of Robert Franks, found last night on the steps of the home of a wealthy neighbour of Loeb, weighted down with a human leg bone resting between crossed arm bones with human skull above. The letter read "if court don't hang them we will and was signed "K.K.K."

VOICE OF THE PEOPLE

AN OPEN LETTER TO:

His Worship Mayor J. J. Turner; Fire Chief Gimblett and men: and Citizens of Peterboro::

Allow me to take the liberty of conveying to you on behalf of the members, delegates and officers of the Provincial Federation of Ontario Fire Fighters, our sincere thanks and appreciation of the wonderful courtesies extended to us while sojourning in your wonderful city of Peterborough, while meeting in our Fifth Annual Convention.

Naturally when a convention meets in a municipality a certain amount of favor in shown to such a body irrespective as to who they may be, but in the case of our convention just completed in your city, it was not a case of being shown a certain amount of favour, but every door was thrown open and the Ontario Firemen were given courtesies that never been equalled in any of our past conventions. Our delegates and officers have gone home to their respective municipalities and it will take a long time for them to forget the treatment accorded them by Peterborough from August 13th to 15th, 1924.

We were favored with a most adequate convention hall, our business sessions were very successful, we were treated to motor tours that brought before us the scenery both in and about Peterborough and I am speaking the minds of those who visited with you, when I say that Peterborough is a city that the critizens of same have just cause to be proud of. It is clean, healthy and shows signs of business prosperity that is not so prevalent in many municipalities just at this time. Your business houses show that they respect the efforts of the Chief and Firemen in trying to keep all such places clean so that they will be less likely to be visited from the Demon Fire, and although, as it is in some other municipalities, some points in your fire service might be strengthened, we were advised by certain of the civic officials that Peterbrough is contemplating very seriously of adding to the present fire equipment with a Triple Combination Pumper, as well as considering an additional station in what is known as your East City.

The officers and firemen of Peterborough Department, and who are also members of the Federation of Ontario Fire Fighters, did everything humanely possible to make this our 1924 convention successful and the fruits of their efforts may be best judged from the remarks of our newly elected President, J. J. O'Kelly, when he said that "in his experience and attendance at such conventions he has never saw the equal of the Peterborough convention."

Your fire department is one which shows its efficiency very effectively, and although at times one will hear critics say that the firemen are having nothing to do, it must be kept in mind that the efficient chief and fire department of to-day is the department who through efficient and practical means of fire prevention inspections of buildings, mercantile establishments, etc., can have removed such substances of non-resistive fire materials, including all oily wastes, gases, etc., to more safe quarters and thereby preventing the fire that would ultimately start. Citizens of municipalities save money through their insurance by not having fires and I cannot close without asking that the business men and citizens generally give their co-operative assistance to their chief in preventing the fire before it starts. Also, it is every citizen's duty to report to the officials the neighbor who keeps premises that are inviting fires, as this class of person or persons are nothing more or less than a criminal who is jeopardizing the lives and property of surrounding places by his carelessness. The fire insurance companies reimburse the individual for property destroyed by fire, but they do not pay the fire loss. They are merely the collectors and distributors of the fire tax, passing the hat, and making you contribute, willing or not. You pay, even though you insure no property, because concealed in the cost of everything you buy is a percentage to cover the accumulated insurance. "An ounce of prevention is better than a pound of cure."

In closing allow me to again express our thanks and appreciation for the courtesies extended to the Firemen's Convention.

I have the honour to remain,

Sincerely yours,

D. H. LAMB,

Secretatry-Treasurer,

Ontario Fire Fighters.

FRENCH APPROVE DELEGATES' WORK

Cabinet Heard Premier Herriot's Report This Morning at Session.

PARIS, Aug. 19. — (Canadian Press).—The French cabinet to-day unanimously approved the work of the French delegation at the international conference in London and thanked it for the important results it had attained in the interests of France. The cabinet met this morning and after having listened attentively to the report by Premier Herriot on proceedings and results of the conference, gave its unqualified approval of accords which had been concluded at a lengthy meeting at the British capital. It was decided that Premier Herriot should read his declaration before the Senate and Chamber on Thursday giving a complete report of the work of the London conference to both bodies of the French legislature.

CONDITIONS MUCH BETTER THAN 1923

Ninetieth Convention of Merchants' Association Opened To-day.

OTTAWA, Aug. 19. — (Canadian Psers).—In comparing the conditions of trade in all lines throughout the Dominion this year with the conditions that prevailed last year, our association has no cause for complaint" declared J. A. Banfield, of Winnipeg, president of the retail merchants association of Canada, in his address delivered at the opening of the nineteenth annual convention of the association here this morning, "the retail trade is looked upon generally as thermometer of trade as it indicates and responds more quickly to both local and dominion condition than any other agency." Mr. Banfield continued. "The failures in retail trade during the year have not varied very much with those of last year although the sum total of last year was somewhat higher," Mr. Banfield said, "there was a tendency in Canada among the large producing and manufacturing industries to amalgamate and centralize their efforts similar to practice being followed in United States, this condition, in opinion of Mr. Banfield, was not favorable to retail merchant nor was it beneficial to the consumer. Large centralization of capital means larger centralization of labor and indivíduality of the workman is lost which in time destroys human element in both," Mr. Banfield said.

PRIEST ON FLIGHT.

Father Sullivan Will Visit the Parents of Aviators He Performed Burial Services For in War.

NEW YORK, N. Y. Aug. 19. — Father John J. Sullivan, left here today at four a.m. in a De Ravil-and plane piloted by Lieut. M. L. Elliot on the first lap of his transcontinental flight.

The plane was expected to reach Chicago at 11 a. m. after a stop at Cleveland for refuelling, between Chicago and San Francisco. The priest will visit the parents of the aviators killed in the world war for whom he performed burial services in France when he was attached to the American aviation corps, as a chaplain.

Father Sullivan is the rector of St. Augustines church in Boston and is chaplain of the veterans of Foreign Wars .He expects to spend three months on his present mission.

BETHANY TEAM PLAY MACKEYS

Large Crowds Will Flock to the Fair Grounds Tomorrow Night For the Battle.

Everything is set for the big game at the Exhibition Grounds on Wednesday evening when the Mackey Bread Company team and the Bethany aggregation clash in the first game of the semi-finals for the Ontario Intermediate championship.

Bob Mackey has Lefty Connors and Shiner Clark groomed up, but who he will use it is not yet known. Both twirlers are in the best of shape but Bob will give the Bethany nine the once over before he chooses his hurler. Bethany are a well pedigreed team and carry with their reputation a string of victories. They expect to add another one to their list on Wednesday night, but Bob Mackey will shove his strongest team on to the field to do as much damage as possible to the Bethany Junction team.

LIBERAL MEETING HELD IN CHATHAM

Affair Was the Biggest Ever Held in the County—Premier King Spoke.

CHATHAM, August 18. — (Canadian Press.) — Premier W. L. MacKenzie King, acompanied by Hon. G. P. Graham and Hon. James Murdock, arrived in the city at noon today, and was immediately driven by motor to the government park, Rondeau, where they addressed a big Liberal rally this afternoon.

They were met here by Senator A. B. McCoun and several other prominent Liberals of the country.

This affair was one of the biggest ever held in the county. The Liberal rally was being combined with the Howard farmers' picnic, an annual outing of a number of the fraternal societies of the Ridgetown district, and several other minor celebrations.

Great interest was being manifested in the speeches of statesmen.

A programme of sports, including a baseball game and other features, was also arranged for the event.

BOOTLEG.

A big submarine is reported to be landing German beer, Scotch whisky and French champagnes near Boston. New York has its rum-running airplanes.

The country is far from dry, but liquor is getting harder to get when the bootleg gentry have to resort to planes and submarines. These two inventions may shortly be the chief problems of the liquor sleuths. At any rate, you'll live to see police and criminals fight duels overhead in the air.

PATCH ASPHALT ON PORTION OF GEORGE STREET

City Council Authorizes Engineer To Expend $2,000 in Paving Repairs.

REJECT TARVIA.

Aylmer Street Will Not Provide Test For New Surface —Bithulithic Instead.

At a special meeting of the City Council last night to discuss paving and general business, it was finally decided to use Warren bitulithic paving on Aylmer street from Dublin to Murray, where it had previously been decided to lay Tarvia.

The enabling by-law was given its three readings and work is expected to start immediately.

It had been decided to test Tarvia on this stretch of roadway to decide as to its use as a paving for residential sections, but a request of the citizens and an offer of the Warren Company changed the council's plans at the last minute. It is said that the macadam roadway on Aylmer street will form a satisfactory base in view of the light traffic and it will not be necessary to lay a concrete base as on the other streets. The cost of the bitulithic surface, guaranteed for five years, is to be $1.70 a yard.

Some members of the council expressed dissatisfaction with the project, saying that if the macadam base is satisfactory on Aylmer street the city might have been saved the expense of laying a concrete base on Murray street and others.

City Engineer Parsons explained that, looking to the future, it was supposed that Murray street, being in the centre of the city, would develop a heavier traffic, and the concrete base would be necessary. It would be a mistake, he thought, to "take a chance" with a macadam base there.

Patching George Street.

The City Engineer reported that the patching of George street south from Charlotte street to the C.P.R. would cost $1087, whereas re-surfacing it would cost $10,000. To patch this section of George street and the stretch on the west side between Brock and Hunter, would total $1618.40.

Ald. Phelan advocated either leaving the roadway as it is or re-surfacing it. There would be no guarantee with the patching.

Mayor Turner remarked in reference to the paying of the cost of patching that only one item in the city's budget, the Charity Board, showed signs of running short of funds. He expected that the repair charges could be met out of a balance in current accounts left from other appropriations.

Alderman Jones thought that the patching of small holes would be unsatisfactory.

Ald. Morrison said he would support the proposal if the limit was removed so as to allow the engineer to do a good job; and Ald. Crowe expressed the opinion that the City Engineer should be held responsible for the success of the patching he advocated.

Mayor Turner: "I'll go fifty-fifty with him."

Ald. Crowe and Stocker moved that the work be done, and included other patching on Aylmer street, on Charlotte street and Water street, where conditions are very bad, the cost not to exceed $2000.

On the first question the vote tied with with Ald. Fife and Maher not voting, and after further discussion, in which Ald. McIntyre remarked that by spending $1087 on George St. South the council would provide paving that would last five years and cost $10,000 to relay, the vote remained tied.

Mayor Turner said he would cast the deciding vote, but before he had an opportunity to do so, Ald. Phelan capitulated, saying he did not wish to hold up the work, and a landslide followed, all members of the council voting in favor of the motion with the exception of Ald. Fife, who did not vote.

Ald. Maher mentioned other sections of the city that require attention to the streets, adding incidentally that if the roadways were of concrete these repairs could be made by the city staff.

May Pave Rubidge.

A suggestion brought forward by Ald. Maher that Rubidge street from St. Peter's Cathedral to Charlotte, and Simcoe street, from Rubidge to Aylmer, should be paved, met with general approval, but was left for discussion at a meeting of the Board of Works to take place on the ground.

Ald. Maher urged the paving to serve Trinity church, where, he said, conditions are bad in normal times, but exceptionally bad in wet weather.

Thanked Mr. Crowe.

Mayor Turner thanked Ald. Crowe for his services in attending as delegate at the convention of the Union of Canadian Municipalities at Windsor. Ald. Crowe will present his report at the regular meeting of the council in September.

There were present last night: His Worship Mayor Turner, Aldermen N. Phelan, R. N. Jones, J. O. Fife, W. Stocker, M. McIntyre, J. Crowe, R. Morrison and M. J. Maher.

SCORED KNOCKOUT.

JOHNSON CITY, Ten., Aug. 19. (Canadian Press)—Young Stribling knocked out Jack Stone, New York light heavy-weight in the fourth round of scheduled eight round bout last night.

Renew Your Subscription

THEATRES

AT THE ROYAL.

LAUGHTER NIGHT AT ROYAL LARRY SEMON IN "WOW"

If laughter is a criterion then, last nights' audience at the Royal certainly had a good time. Everything on the long programme with one exception "Fast Steppers" is comedy. The opening novelty "Movie Dare Devils is a clever combination of cartoons and the real thing in thrills. A Christie Comedy "Savage Love", starts the laughter rolling and Larry Semon in the "Girl in the Limousine," had the audience screaming Having seen the original play we were interested in how they could adapt it for the screen and must say we were agreeably surprised. It is packed with laughs and thrills and is another example where the movie excells the stage version. It should be seen by everyonu who enjoys a hearty laugh.

HERE'S STORY FOR TIRED BUSINESS MEN AND WIVES

The too drastic reform idea gets a body blow in "The Town Scandal," a Universal attraction starring Gladys Walton which will be shown at the Royal theatre Thursday, Friday and Saturday. The picture was adapted to the screen by Hugh Hoffman from the Cosmopolitan story, "The Chicken that Came Home to Roost," by Frederick Arnold Kummer, and has all of the flavor of the original. The picture was directed by King Baggot.

It is all about a pretty girl from a small town who gets a job in the chorus of a Broadway musical revue. She is promoted to the queen position of the chorus and is the hit of the show. In New York the business heads of the old home town lavished candy and flowers on the pretty little girl who danced, so daintly. But they snied when she came back during her summer vacation and asked for a position.

The matrons of the Purity League gave the chorus girl "the razz" just on general principles. She was a chorus girl, so she must be bad. And that was that. But when the matrons learned that their husbands had more than a business interest up in the city they swamped the local "general" store with orders for rolling pins.

AT THE CAPITOL

"Broadway after Dark," the feature picture at the Capitol Theatre for the first half of this week, is unusual and extremely interesting, combined with a presentation of the glitter and froth of New York society life, is the picture of the human impulse of good that underlies its artificial existence.

Entertaining from start to finish, the story scintillates with the white lights of the city. A modern version of the Cinderella story, set to syncopated time and with a background of luxurious living, "Broadway after Dark" tells the romance of Rose Dulaine, the poor girl who is hounded by a detective and the shadow of a jail term for petty thievery, and of Ralph Norton, a pampered son of wealth, surrounded by riches and luxury and besieged by women. Tiring of his glittering life, this present day prince goes adventuring in the down-and-out boarding home, where Rose toils as a slavey, and finally transplants her to exotic surroundings. Another of those curious insets of real life in a movie story that have become the fad of late is included in this picture where the Actors' Equity Association Ball is shown, with leading stars of the stage in attendance.

Glittering, extravagant, but with a tale of real emotion under its superficial exterior, "Broadway after Dark" is a fascinating production featuring the lovely stars, Carmel Myers and Anna Q. Nilsson, Norma Shearer, Willard Louis, Edward Burns and the inimitable Adolphe Menjou.

The comedy is a hilarious affair, showing the jazzy adventures of a masquerading gopernor in search of gilt-edged stock.

TWO KILLED BY FLOOD.

J. N. Schley and Claude Barrett Killed in Attempt To Rescue Herd.

CHICAGO, Ill., Aug. 19.—(Canadian Press.)— At least two men were killed and the property damage running into millions of dollars, was caused early to-day by cloudbursts and cyclones which swept the four middle western States.

J. N. Schley and Claude Barrett, 19, were killed by the flood waters near Cedar Rapids, Iowa, where the storm struck the hardest. Schley and Barrett, both farmers, were drowned when they attempted to rescue a herd of cattle. In addition to other Iowa cities, portions of Wisconsin, Illinois and Nebraska were hit by the wind, hail and electrical storms.

IRISH FINE FRENCH FISHERMEN.

DUBLIN, Aug. 19.—French trawlers have been prosecuted and fined at Newport, County Mayo, for fishing within the three-mile limit. The trespassing boats were compelled to pay $50.

COAL.

Have you bought your winter supply of coal? Railroads have 170,000 surplus coal cars idle and accumulating rust on side tracks. As usual, only more so than ordinarily, the public is delaying its coal buying until the last minute. When the rush comes, prices skyrocket—even though only about a tenth of the total output of soft coal mines is burned in the homes.

ROYAL

NOW at 2:30 and 8

ADDED

"The Empty Stall"

Thrilling romance of Youth and the Race Track, with BILLY SULLIVAN

"Fast Steppers"

LARRY SEMON

in

His First Feature Length Comedy

"The Girl in the Limousine"

A FIRST NATIONAL PICTURE

ADDED

Christie Comedy

"Savage Love"

THURSDAY GLADYS WALTON in

"The Town Scandal"

Bright, Snappy Romance of a Follies Chorus Girl

The Royal Has THE Pictures

SUB-CONSCIOUS MIND

TORONTO, Aug. 19 (Canadian Press)—"I have a feeling that I have gone through all this before." This common observation of having been subjected, if only subconsciously, to a set of circumstances identical with a succession of real events, was made the subject of an address to the psychology section of the British Association by Dr. J. T. MacCurdy, of Cambridge University. 'Deja vu', as the phenomenon is known to psychologists, is caused by the activation of an unconscious memory of a real event, a fantasy or a dream, which in some way resembles the coincident, conscious perception.

"This memory, although stimulated, does not enter into consciousness as such, but affects it only as an obsessive feeling of familiarity," Dr. Drever said. He has been able to shed further light on deja vu by his observation of the 'perplexity' type of insanity cases, which are characterized by a peculiar feeling analogous to the psychic experience of normal beings. In studying the pepleMin cases, the menta processes which result in the dubious attitude are easily discovered, and the mechanism of the production of deja vu is revealed at the same time. The results are important owing to the bearing which such factors have on the understanding of the nature of normal recognition.

FOOD AND HEALTH

By WINIFRED STUART GIBBS

FOOD FOR BOTH SEXES.

Now that woman suffrage is an achieved fact there is a growing tendency for men and women to work together as comrades with less discussion of differences between the burden bearing ability of the sexes. The human body, whether it be the body of a man or woman, is surprisingly similar in its composition and functioning. Omitting all discussion of psychological variations and viewing the matter simply as one of human uutrition, we find that the intake of food and the output of energy proceed along precisely the same lines in women as in men and that the laws which govern these processes are identical.

The main processes of the body, the intake of air, the circulation of the blood, the digestion of the food and the use of muscular tissues proceed in an orderly routine. Variations come chiefly because of the difference in the size of the body. Just as a large, powerful locomotive requires more fuel than does a tiny engine, so a large frame of a powerful man requires more than does the delicate body of a small woman.

On the other hand, men and women of the same height and weight, we are told, require practically the same amount of energy if they are resting. Under these conditions the greater muscular activity of the man is nor brought into comparison with the quietet occupation of the woman.

Similarly, if the type and amount of work done by the woman is the same as that accomplished by a man, she will require practically the same quantity of energy from her food.

All of which leads to the conclusion that the factor which must be consdered as the chief one in determining the quantity of food for an indi vidual has nothing to do with sex.

Both men and women require one-half a calorie of energy for each pound of body weight during the period of sleep.

Sedentary occupations, desk work, hand machine sewing, writing, will call for three-fifths of a calorie for each pound of body weight for either man or woman. If the individual is strong, he will need three-quarters of a calorie for each pound of body weight. At light exercises, which for the woman would mean ordinary housework and for the man ordinary moving about as director of work, requires one calorie for each pound of body weight; moderate exercises, one and one-quarter to one and one-half, and active exercises, one and three-quarters to two calories for each pound of body weight.

All of which is one more reason for frequent emphasis on the study of body weights. We are so accustomed to thinking of this merely in relation to the problem of boesity that we may lose sight of another equally important consideration.

It is desirable then to study the human engine as an individual proposition rather than as belonging to a man or to a woman.

APPLES AND AIRPLANES

Newton's Law of Gravitation Appealed to By Professor.

TORONTO, Aug. 15 (Canadian Press).—Forces comparable to the interaction which occurs between electromagnets and electric fields, have to be dealt with by those who would treat mathematically the reactions to which bodies moving in air currents are subject, according to the exposition of Prof. V. Bjerknes, of the department of dynamic meteorology of the Geophysics Institute, Bergen, Norway, who lectured on the "Forces which Lift Aeroplanes," in the Physics section of the British Association. "Now that aviation has become a reality, much work is being expended upon the investigation of the hydrodynamic forces which make flying possible," the scientist stated. "The result of these researches has been surprising; the forces are seen to belong to an extensive class which was investigated long before the period of aviation in connection with the totally different problem of action-at-a-distance."

Newton's law of universal gravitation, whereby all bodies in the universe attract all other bodies, is a branch of this theory; special phases are the interaction of electric fields upon one another, as in the case of dynamos and electric motors; or the response of a compass needle to the magnetic field of the earth. The application of the general theory to the movemeht of aircraft is based on the assumption that bodies moving in fluid streams, whether liquid or gases, react upon one another, although they are never necessarily in contact. Neutral bodies will take up induced oscillations from the fluid, Prof. Bjerknes said, analogously to the electric currents which can be induced in a coil of wire by the motion of a nearby magnet. That rotating cylinders do actually react on one another, like electric currents, was illustrated in an experiment by the lecturer. The reaction is, however, in the opposite direction in the case of the electrical analogy.

"The forces which act on these rotating cylinders are the same as those which carry the wings of an aeroplane," he said. "Theoretically, the simplest aeroplane should have rotating cylinders instead of rigid wings. The lift depends upon the circulation of air round the wing.

"We produce and regulate at will the required circulation by rotating the cylinders, while in the case of the common rigid wings we get it by a spontaneous process."

CLOTH COLLARS.

Cloth collars that look dirty and greasy may be sponged with common salt moistened with ammonia. Follow this with a sponging with clear water and press under a cheesecloth.

Robert Fair & Co. Ltd.

WEDNESDAY BARGAINS!

CLEARING THE BALANCE OF THIS SEASON'S BEADORA VOILE, CREPE AND LINEN DRESSES, that sold up to $16.00. Wednesday special price for, each ..... $8.00 and **$10.00**

TWO ONLY FLANNEL SLEEVELESS SPORT SUITS. Formerly sold at $18.00. To clear on Wednesday at, each **$11.50**

ONE ONLY CREAM FLANNEL SLEEVELESS SPORT SUIT, trimmed with buttons and black silk braid. Regular $10.00, for **$6.50**

CREAM PLEATED SKIRTS, made of good quality wool crepe. Regular $3.50. To clear, each, **$2.75**

COTTON CREPE KIMONAS, in blue, pink and orchid. Regular $4.50. Wednesday, each **$3.50**

ONE ONLY BLACK CREPE KNIT CAPE, size 38, handsomely lined. Regular $35.00. To clear at **$25.00**

$2.25 Black Taffeta Silk $1.95 yd.
A one-day special. Has the chiffon finish, same as the higher grades. 36 inches wide. 25 yards only.

CLEARANCE OF SUMMER GRASS RUGS, in all sizes. Colors of blue, brown and green.
30 x 60 inches. Regular 85c. Each 69c
36 x 72 inches. Regular $1.25. Each 98c

SWISS NET CURTAINS, 2½ yards long, trimmed with lace side and bottom. Beautiful curtains for dining-room or living-room. Specially priced for Wednesday.
Regular $6.50. Sale price, pair $4.95
Regular $7.50. Sale price, pair $5.95

MARQUISETTE, 36 inches wide, hemstitched, with lace edge, in cream shade only. Regular 60c. Special, yard **35c**

THE "LINEE" NON-TEAR WINDOW SHADES at special price for Wednesday, in cream, white or green; also with lace trimming without rollers.
36 x 72 inches. Plain. Each ..... 29c and 39c
36 x 90 inches. Plain. Each 49c
36 x 72 inches. With lace. Each .. 59c, 69c and 79c

PURE WHITE DAMASK TABLE CLOTHS, border all around, 2 x 2 yards. Regular $3.98. Special for Wednesday, each **$2.50**

18-INCH HUCK TOWELLING, guaranteed all linen. Regular 65c. Wednesday, yard **55c**

$1.75 Black Pailette Silk, $1.39 yd.
A much better quality than you would expect to get at $1.75, but here is a special price of $1.39 yard for Wednesday. 36-inch.

ALL-LINEN ROLLER TOWELLING, natural linen shade. 25c value, for, yard **18c**

ENGLISH HEMSTITCHED PILLOW CASES, size 42, of extra good quality. Regular 59c. Sale price at, each **45c**

ENGLISH UNBLEACHED TWILLED SHEETS, extra heavy quality, 72 x 90 inches. Regular $1.75. Wednesday, each **$1.50**

FANCY SILKOLINE, for covering and curtains, 36-inch. Regular 35c. Sale price, yard **29c**

TURKEY RED TABLE DAMASK, with white design and border, 60-inch. Regular $1.25. Wednesday, per yard **98c**

ENGLISH OXFORD SHIRTING, in good stripe designs, 28-inch. Wednesday, yard **35c**

MEN'S BLACK SILK SOCKS, sizes 10½ and 11 only. Regular 75c. To clear at, pair **50c**

HEMMED WHITE QUILTS, large size 72 x 84 inches. Regular $3.00. Sale price **$2.50**

CHILDREN'S PLAIN SILK SOCKS, in black, white, pink, blue, orchid, buttercup, brown, sand and reseda. Regular up to 75c. All one price, pair **50c**

All Wool French Delaine, $1.35 yd.
For dresses and overblouses for the early fall weather. 10 designs. 30-inch.

CHILDREN'S FANCY SOCKS, in many shades, that were up to 50c. To clear at, pair **25c**

CHILDREN'S STOCKINGS, in black or white. Sizes 5 to 6½. Regular 40c to 59c. To clear, pair **25c**

LADIES' SILK LISLE VESTS, opera and shoulder strap. Regular up to $1.50. Sale price, each **69c**

D. & A. CORSETS, in white, with medium bust. Sizes 21 to 28. Regular $2.00. Sale price, pair, **$1.25**

LADIES' STEP-IN DRAWERS, in white or pink. Regular 59c. Sale price, pair **49c**

$1.00, $1.50 Swiss Orandie for 50c. Yard
20 shades. Suitable for evening dresses. 36 to 45 inches wide. Special for tomorrow.

75c., $1.00 Plain French Ratine 50c. Yard
Shades are green, white and yellow. 7 ends, all at 50c yard. 38-inch.

50c. Ginghams and Chambrays 39c. Yard
32-inch, in checks and broken plaids and plain shades. A very superior quality.

All Wool French Crepe, $1.75
This is the better quality and shades in stock are navy, black, new blue, grey, sand, brown and cocoa. 40-inch.

NEWSPAPER COMPETITION.

Is competition necessary to the keenness of the press in rendering service to the community?

The Methodist publicity man notices as an answer that the retiring president of the Hamilton Conference recently commended the Niagara Falls Review for "consistently and persistently" obtaining and publishing the news of conference while in session in Lundy's Lane Church of that city.

Niagara Falls is a one-paper city where formerly two papers battled for a precarious living.

Similarly, the London conference met in Windsor and received the fullest and most appreciative reporting in the one daily paper of that region, the Border Cities Star.

The facts speak for themselves.

Glasses That Fit Person and Purse
In fitting glasses it is important that the correct lenses for the particular eye trouble be obtained. We guarantee to give you that service and to fit you correctly at reasonable prices.
A. A. FOWLER
Phm.B., Eye Specialist.
Ground Floor. - 375 George Street.

LOCALS

DR. T. P. McCULLOUGH,
Eye, Ear, Nose and Throat Specialist, 166 Brock St., Phone 36W. dtf

REMOVED.
J. E. A. Fitzgerald's Coal and Wood Office has removed to 251 Hunter Street. 26d-42-2847

RECOVERED MONEY.
A party who lost a sum of money recovered it within a short time after the issue of the Examiner through the medium of the classified ads. of the Examiner.

OWNERS OF FARMS.
In the account of a fire in Smith Township, yesterday, the wrong names were supplied. The correct names of the owners of the farm are P. W. Hagerman and Mr. Pengelly.

PULL FOR BELLEVILLE.
Jakie Solomon informed the team that should a third game be necessary in the play-off that he would pull for Belleville and probably the fans will see at least one more senior game before the seasen closes. —Belleville Ontario.

HAND SAWS AND BUCK SAWS FILED AND SET 20c EACH.
Cross cut saws 50c each. Lawn mowers ground. Cutlery grinding. Umbrellas repaired and re-covered. Wm. Taylor, the Sheffield Cutler, 40 years practical experience, 219 Hunter street west. Phone 109J. tts

DO YOU NEED AN ACCOUNTANT?
If you want your books audited or adjusted; if not satisfied with your book-keeping system; if you want your income tax return prepared for this or other years, or want some dispute adjusted. H. K. Middleton. Phone 911. dtf

AUCTION SALE.
Hancock Auction Room, on Friday, at 1.30 p.m., dressers, beds, sideboards, chairs, tables, hall racks, china cabinets, refrigerators, couches, arlor suit, electric stohve, baby carriage, radio set, aluminum ware, floor coverings, water power washers. 2d44 3109

PLEASE NOTICE.
We sell Typewriter Ribbons. Quality as good as can be got anywhere at any price, and our prices are as low as the lowest. Bargains in rebuilt Remingtons and Underwoods and used Oliver typewriters. We also repair all makes and do all kinds of typewriting. — Typewriter Service & Supply Co., 332½ George Street. 'Phone 229W. dtf

NOTICE.
Opportunity is offered for several people to join other Peterboro citizens in local syndicate now being formed to take over good money making business proposition established now in Peterboro. Full particulars on interview. Please addres Box 4958 Examiner.
3d-42-4958

COOL SUMMER DRINKS.
When you are hot and thirsty you will like the cooling and refreshing summer beverages made with Adams' root beer and Adams' ginger beer. Easy to make and inexpensive. 15c and 25c bottles. At Bond's Drug Store, corner George and Hunter Streets.

PICNIC FUN MAKERS.
How nice when on picnic to have a few sporting goods along with you. The improvised football or baseball game puts the pep in the picnic. Tennis balls, indoor baseballs, regulation baseballs, footballs, bats, etc., in good variety and at the right prices. Get your health giving auto accessories now. White's Cycles & Sports, Ltd., 212 Charlotte street. Open every evening. 5d-46.

SUPER WAR SHIPS ARRIVED TO-DAY

As High as $25 Has Been Offered Captains of River Crafts to Take Them Out to Meet the Ships.

QUEBEC, Aug. 19. — (Canadian Press).— The Federal Government and minister of national defense will be represented at the reception for the British special service squadron that arrived here this afternoon by Major General MacBrien chief of the general staff at Ottawa, Minister of National Defence, Hon. E. M. MacDonald was to have represented the government but he was obliged to leave the city last night, in order to organize a dinner which is to be tendered to Vice Admiral Sir Frederick Field in Ottawa on Thursday evening, he was forced to change his plans because of the delay in the arrival of the squadron.

So intense was the interest taken in the expected arrival of war vessels that scores of people including many wealthy tourists from the United States are reported to have offered as high as $25 to the captains of the river crafts to take them around the point at St. Joseph's De Levis so that they might witness the approach of the super ships of the British Navy as they steamed up from the Lower traverse.

KID McCOY INSANE.

Former Pugilist Became Mentally Insane in His Cell To-day.

LOS ANGELES, Aug. 19 —(Canadian Press—Kid McCoy expugilist held on suspicion of murder in connection with the death of Mrs. Theresa Mors last Tuesday night, became mentally insane in his cell here to-day according to police announcement. Alienists yesterday declared McCoy sane.

New Wedding Gifts
We are showing some very handsome pieces of Silver for Wedding Gifts
Silver Tea Sets.
Silver Cheese and Cracker Dishes.
Silver Sandwich Trays.
Silver Gravy Boats.
Silver Entree Dishes.
Silver Vases.
Silver Pie Plates.
If you are purchasing a Gift you will be surprised at the Beautiful Designs at such moderate prices.
WARNE BROS.
"Diamond Hall"
349 GEORGE ST.
'Phone 880

BOARD OF HEALTH WILL PROSECUTE

Defaulters, Who Regard Notices To Instal Improvements, as Mere Scraps of Paper.

Sewer connections have been made to seventy old houses in the City from January to July of this year, but there still remains in the neighbourhood of 900 dwellings in the Ctiy which have not the sanitary improvements.

Naturally the number is decreasing annually but Sanitary Inspector Stapleton, incensed at the manner in which parties delay and disobey the Board's notices to install improvements, at this morning's meeting of the Board of Health declared that it was a laughing stock with some offenders, whom he pointed although notified over a year ago to install sanitary improvements, their premises still remain in the same condition.

Chairman George Duncan was of opinion that there was nothing to do but bring a few of the delinquents into Police Court.

Among the communications was a letter which proved amusing to the members, in which a prominent real estate man of this city stated that he had been so busy with office and farm work that he had not time to comply with the Board's requests, re sewer connections.

Criminal Proceedings.
After a brief discussion in which it was opined that the Board should back the Sanitary Inspector in carrying out the Board's plans, a resolution was passed sponsored by Mayor Turner, providing that every person in default, having been notified by registered letter to comply within seven days to the Board's request, otherwise proceedings be taken. A further resolution was passed enabling the City Solicitor to draw from the City Treasury the necessary funds to prosecute these cases.

The members mean business and are determined to show offenders that their notices are not mere scraps of paper.

Milk Report.
The report is very good this month remarked Dr. T. W. H. Young, in presenting the monthly report. Out of the 33, there were 2 cases where a slight sediment was shown in the milk and another dealer who was slightly below the required 3 per cent of butter fat.

One milk vendor's test showed a percentage of 8 per cent of butter fat. This is a very high level in fact it is doubtful if that peak has been reached in any previous tests.

The three vendors whose tests indicated a slight sediment or a falling off in the butter fat will be notified and shall be required to bring in samples weekly, until the Medical Officer of Health is satisfied with the results.

Contaginous Diseases.
Queen Mary Hospital report for the month of July showed that only two patients were in the hospital during the month, one for scarlet fever and the other for measles.

At to-day's meeting two applications for sower connections were received and passed.

CRICKET NEWS.
On account of Lakefield being unable to raise an eleven for Thursday, August 21st, the match for that date is unavoidably postponed.
R. N. Stuart,
Hon. Sec. Peterboro C. C.

LATE WANT ADS.

FOR RENT — 6-ROOMED BRICK house for rent. All conveniences, garage also. 'Phone 1450J, between 9 a.m. and 7.30 p.m. 1d 43 5143

$11 PER MONTH 5-ROOMED HOUSE south, handy to factories. $30.00 per month, nice bright 5 roomed cottage. Central. Apply 293 Dalhousie street. 'Phone 2723. 5d 46 5142

FOR SALE—SIX ROOMED COTTAGE centrally located with garage. Will sell cheap for cash. Apply Box 5142 Examiner Office. 3d 44 5146

SUMMER COTTAGE AT CHEMONG for month of September. Furnished throughout, up-to-date. 'Phone 424 for particulars. 3d 44 5145

BOSTON BULL PUP FOR SALE. Apply to 622 Donegal street. 3d 44 5144

FOR SALE—ROUND REED CREAM wicker carriage. Reversible gear in O. K. condition. Apply 536 Sherbrooke. 'Phone 1303W. 3d 44 5149

FOR SALE QUEBEC HEATER WITH oven in good condition. Apply 1196F, 315 McDonnell street. 3d 44 5148

TRAVELS A LA CASEY JONES

John W. Davis, the Democratic candidate, rides in the cab of the Saratoga Express to get to a clam ba e at the country place of Franklin Roosevelt, Poughkeepsie, N.Y.

LAST WITNESS HEARD TO-DAY

Dr. Krohn Said He Explained Exaggerated Claims Made By Defence to Reporters.

CHICAGO, Aug. 19.—(Canadian Press).—Courtesy raised to high degree marked the cross examination to-day of Dr. William O. Krohn, state alienist and last witness in the judicial hearing which is to determine the punishment of Nathan Leopold, Jr., and Richard Loeb for the kidnapping and murdering of Robert Franks, in contrast to yesterday's proceedings when expert and Benjamin Bacrach, of counsel for the defense shouted angry retorts back and forth, there were smiles and "please" exchanged today. Even thrusts at stands each of sides to case have taken failed to provoke sharp retorts. Dr. Krohn once found the occasion to dig the defense alienists theories explaining that he had given no formal opinion on mentalities of defendants since June 1 and that the newspaper interviews quoting him on that had resulted from his attempts to explain the "exaggerated claims made by the defense," "you mean that reporters told you these exaggerations were offered by the defense did you not," asked Mr Bacrach, "not entirely, anyway I tried to explain them for the boys," was the answer.

DOUBLE LIABILITY.

To-morrow is the Last Day For Home Bank Liquidators to Cash Up.

TORONTO, Aug. 19.— (Canadian Press).—To-morrow is the last day set by the liquidators of the Home Bank for the shareholders who reside in Ontario to make arrangements to meet their double liability, if they fail to do so by to-morrow, their accounts go into the sheriff's hand for collection and in any case the sheriff's costs will be added to their bill. The liquidators have set August 25, as last day for those resident in Canada and outside of Ontario.

GRADY'S
"The Quality Store"
Quality, Service, Fair Prices.
Our customers get the benefit of 16 years experience behind every sale.

Quick Quaker Oats (cooks in 3 minutes,	39c
Shredded Wheat, 2 pkgs	25c
Redpath's Sugar, 9c lb; $8.75 per cwt	
Pastry Flour, 7 lb. bag	35c
Rolled Oats, 6 lbs	25c
Oranges (Sunkist) 1 doz	25c
Pears (for eating) 6 for	25c
Peaches (for eating) 3 for	10c
Pearline, 8c or 2 for	15c
Ammonia, 3 boxes for	25c
Heinz Distilled Vinegar, gallon	85c
Vinegar XXX, pickling, gallon	60c
Sealers, for preserving, pts doz	$1.25
Quarts, dozen	$1.35
Cape Cod Cranberries, in tins	30c
American Coal Oil, gallon	30c
5 gallon lots	28c

Gasoline and Motor Oil.
Free Air Service
W. J. GRADY
Phones 537 and 2142.
Corner of Lock and Lansdowne.

LOCAL BOWLERS AT QUEEN CITY

Eliminated in Dominion and Ontario Trophy Contests Yesterday.

Peterboro is represented in the Dominion bowling tournament being held in Toronto all this week.

One rink skipped by Martin Chenhall is now in the Queen City and will take part in the three rink games. The Dominion tournament is an annual affair and regarded as the premier bowling event of the year.

The local rink members are Martin Chenhall (skip), Alex. Dick (vice skip), Robert French (second), and J. Jeffries (lead).

They are competing for the Dominion Cup and if eliminated will drop into the contest for the Ontario Cup, and if again eliminated will play for the Toronto Cup, the last in order of merit.

In yesterday's play the local rink were eliminated from the Dominion trophy contest in the preliminary round and were later defeated in the opening round for the Ontario Cup. They will play for the Toronto Cup to-day, which will give them a chance to make up for their previous defeats.

FURS! FURS!
To the People who want Style, Quality, Satisfaction, Workmanship, Service, and the Lowest Prices in the City—
R. F. STABLER
Furrier
543 BETHUNE STREET
'Phone 1793.
Aug 6 8 12 14 16 19-4808

W. LAWSON'S Piano Show Room
New and Second-hand Instruments at Very Low Prices.
Your Inspection Invited.
144 HUNTER STREET

Do It the Corner Service Way
A New and Complete LUBRICATION SERVICE
We will change your oil and grease your car while you wait.
The only real ALEMITE SERVICE in Peterboro.
CORNER SERVICE STATION
Charlotte and Aylmer Street
'PHONE 806W.

Society

Messrs. Mackey and Laronde will spend two weeks camping at Chemong.

Mr. and Mrs. Herbert Strickland returned home after a very pleasant vacation spent with Mr. and Mrs. Broadley at their summer home, Broadview.

Mr. and Mrs. Bert Cartan, of Toronto, and Miss Nell. Tremwith, of Rochester, motored to Peterborough on Saturday, and are the guests of Dr. and Mrs. Goodwin, 230 Rubidge Street.

Miss Jessie Glover, who has spent the past two weeks with Mr. and Mrs. T. H. Glover, Kawartha Park, returned home last evening, and is with her mother, Mrs. P. Glover, 367 Mark Street, East City.

Mrs. Fred LaPlant and daughter Rena motored to Buffalo Saturday with Mr. and Mrs. Charles Henry and children.

Misses Isabel and Nina Glover, who have been holidaying with Mr. and Mrs. Carlton Perry, Kawartha Park, returned home last evening.

Mrs. J. F. Ward and son of Lynn, Mass, are visiting her parents, Mr. and Mrs. Isadore Goselin, 513 Romaine street.

Mrs. M. Lynch and daughter, Ruby, left on Monday to visit friends in Port Huron, Mich.

Stoney Lake Navigation Co.
Steamer will leave Lakefield on arrival of Trains leaving Peterboro at 8.30 a.m., 12.25 noon, and 5.40 p.m.
Steamer will leave the Lake to connect with Trains arriving in Peterboro at 8.00 a.m., 11.50 a.m. and 5.15 p.m.
For Further Information Consult
FRANK YOUNG, Manager.
Stoney Lake Navigation Co.
434 Park St. Phone 54s

WEDDING BELLS.

HUTCHINGS—CAVANAH. — At Peterborough, Ontario, Monday, August 18th, Viola Beatrice, daughter of Mrs. Cavanah, 198 London street, Peterborough, and the late J. H. Cavanah, formerly of Lethbridge, Alberta, to Guy Barrington Hutchings, of Toronto, son of Mrs. Hutchings and the late G. A. Hutchings, of St. Johns, Newfoundland.

LOST
DOG—BOSTON BULL (female). Owners name and address on tag—Reward. 'Phone 1536J. Anyone harboring same from this date will be prosecuted. 2d 42 3094

REMOVED
CHARLIE SAN has Moved his Laundry from 414 Water Street to 97 HUNTER STREET, opposite St. John's Church. 6d-46-3097

FOOT SPECIALIST
DR. N. D. FOOTE
Chiropodist and Orthopedist
107 BARRIE BUILDING
Hours 9-12, 2-5.30 Phone 1730w
Evenings by Appointment

Dr. Goodwin Chiropractor
PALMER GRADUATE
106-108 Barrie Building.
Lady Attendant. 'Phone 431
Hours: 10-12 a.m., 2-4 and 7-8 p.m.
Office Closed Tuesday evenings, and Thursday afternoon and evening.

LIBERAL MEETING
A General Meeting of All Liberals Will Be Held
WEDNESDAY EVEN'G Aug. 20
AT EIGHT O'CLOCK P.M.
in the Room adjoining the office of Gordon and O'Brien
All Liberals and others desirous of assisting in making the Picnic and Reception of the Premier and members of the Cabinet a Grand Success are cordially invited to be present.
J. J. HARTLEY, President
PETERBOROUGH LIBERAL ASSOCIATION

Used Cars at Greatly Reduced Prices

USED CARS	
Gray-Dort Touring	$150.00
Hudson Touring	$200.00
Russell Touring	$225.00
Overland 90 Touring	$350.00
Chevrolet Baby Grand Touring	$475.00
Gray-Dort Touring	$575.00
Willys 6-Cylinder Touring 7-Passenger	$725.00
Willys 6-Cylinder Touring 7-Passenger	$750.00
Oldsmobile 8-Cylinder Touring 7-Passenger	$900.00
Studebaker Special 6, 5-Passenger	$900.00
Reo Touring 5-Passenger	$950.00
TRUCKS	
Ford ½-Ton	$225.00
Ford 1-T.	$400.00
McLaughlin 1¼-Ton	$380.00
Fulton 2-Ton	$500.00

BREWER MOTOR SALES
OPPOSITE ST. JOHN'S CHURCH

PIANOS OF QUALITY
Nordheimer Pianos
The Product of over 80 Years Experience in Piano Construction. On view at—
LAWSON'S
144 HUNTER STREET

It's confidence that does it!
TOMATOES 11-Quart Basket **70c**
LARGE LAWTON BERRIES, per box 30c
RED PLUMS, Per Basket $1.00, Qt., 15c
APEX CANNED GOODS
The High Peak of Quality!
We are "Selected Dealer" for these High-class Canned Fruit and Vegetables, which are proving their quality in hundreds of our customers' homes. We unhesitatingly recommend them where the Best is wanted.
Dont' overlook Campbell Creamery Butter in your order!
PORTER S. WHITE CO.
'PHONES 1960 AND 1961 — 324 GEORGE STREET

A BIG CAST IN
"BROADWAY AFTER DARK"
CAPITOL—Now Showing

The Evening Examiner

PROBABILITIES
Moderate winds, mostly cloudy and unsettled with showers. Thursday, northerly winds, fair and cool.

VOL. LV., No. 42 PETERBOROUGH, WEDNESDAY, AUGUST 20, 1924 PRICE THREE CENTS

Fowl Supper - Home-Made Cooking - Ennismore Social and Fowl Supper THURSDAY Afternoon & Eve'g Aug. 21st

SALE OF FANCY AND USEFUL ARTICLES

Admission—Adults 50c, Children 25c. Includes Supper. Everybody made welcome. Fish Pond and various attractions for young and old. A most pleasant afternoon and evening is guaranteed.

FARMERS START CUTTING GREAT MANITOBA CROP

Operations Reported From Two Sections of the Province as Week Opens.

BEST IN 30 YEARS

Weather Turns Favorable and Conditions Ideal for Ripening.

WINNIPEG, Man., Aug. 20. — The first wheat cutting operations of the 1924 season were reported from two districts in Manitoba on Monday. C. S. Plowman, a farmer near Douglas, in the Brandon district started cutting on a fifty-acre field on Monady while Steve Hasko of Cromwell in north eastern Manitoba, reported cutting operations on his farm in full swing yesterday.

Both farmers agreed that the crops were the best in many years and that a large yield could be expected. "It is the finest crop I have seen in 30 years of farming in Manitoba," Mr. Hasko said.

Others Preparing.

Several other districts in Manitoba report that preparations are being made for cutting, which will likely be general throughout the province by the end of the month.

The weather in Manitoba has taken a favorable turn and with the exception of a few scattered points ideal ripening conditions are being enjoyed.

Heavy rain fell in the Brandon district on Monday night but no hail nor lightning damage was reported.

Cold Wave Passes.

Fear from frost damage to the western crop has been dispelled, at least temporarily, with higher temperatures prevailing throughout the three prairie provinces on Tuesday and indications pointing to even warmer weather.

The cold wave which held Manitoba in its grip for several days last week and brought frost to some districts, has passed on and the lowest mark registered yesterday in the province was at Russell with 51 degrees.

TARS POPULAR IN EVERY PORT

British Writer Accompanying Fleet on Empire Tour.

NAVAL TRADITION.

QUEBEC, Aug. 19. — The round the world cruise of the British special service squadron will not be forgotten as soon as it is completed, for the British admiralty has made arrangements to have a book written about the cruise and the writer is in Quebec to-day.

This is E. Scott O'Connor, a British writer.

Before the fleet started on its cruise last November Mr. O'Connor was requested by the British admiralty to be its guest on board H.M.S. Hood and to make the trip for the express purpose of writing a book about it and showing the people of the world something of life as it is lived in the navy and, through the visits to the various parts of the empire, the relation of the fleet to the empire as a whole.

"We will all be glad to get home," Mr. O'Connor said this morning as he was about to leave for the island of Orleans to watch the squadron round the point below St. Joseph de Levis. "The fleet has had a wonderful reception wherever it has gone, both in the empire and at the two American ports at which it stopped, Honolulu and San Francisco. What struck me most was the wonderful popularity of the ships and sailors. This popularity, I think, rests upon a long tradition within the empire and has contributed greatly toward establishing that bond of unity which keeps the empire together."

Mr. O'Connor left the Hood at Vancouver, preferring to spend some time in Canada rather than go through the Panama Canal with the war vessels. He has had an opportunity to study the Canadian reaction to the visit of the fleet and to go gather other facts which will aid him in writing his book. He will rejoin the Hood before she sails from Quebec on September 2.

A WARNING

When your eyes ache, sting or feel tired, it is Nature's warning—they are strained. If you are wise you will heed that warning and have your eyes examined, thus probably preventing serious eyesight trouble later on. See W. H. Lacey, Optometrist, 410 George street. 'Phone 1160.

GREY RETIRES

Viscout Grey of Fallodon resigns from leadership of Liberal Party in the House of Lords.

LIBERALS LOSE VISCOUNT GREY

Viscount of Fallodor Relinquishes Party Reins in House of Lords.

IN RETIREMENT.

LONDON, August 20. —Viscount Grey of Fallodon, whose retirement from the leadership of the Liberal Party in the House of Lords was announced Tuesday, has slipped out British public life as modestly as he entered it. His friends and political associates, knowing his state of health, were not surprised at the news from Fallodon, where the former secretary for foreign affairs is spending a holiday at his coutny seat which only last year was restored from the effects of a disastrous fire in 1916.

It is expected that Lord Grey will spend most of his time in the country, now that he will accept complete retirement until poor health forces him to do so, and it is believed that he will speak his mind whenever political issues appeal to him.

No political significance attaches to Lord Grey's retirement and the immediate appointment of his successor is not looked for. Among those mentioned as likely to take his place are the Earl of Beauchamp, Viscount Gladstone and Lord Buckmaster. Viscount Greys' surrender of the Liberal leadership in the Lords will probably not have any political effect, for the very fact that he was a member of the House of Lords, indicated his retirement from the more strenuous political activities.

HARVESTERS IDLE.

Several Thousands Reach Winnipeg Before Work Available.

WINNIPEG, Aug. 20. — Some thousands of harvesters from Eastern Canada are arriving in Winnipeg at least a week before there is work for them on Manitoba farms, and for lack of orders employment officials are unable to allocate them to farmers who will need them in a few days Cool, cloudy weather has delayed ripening of grain. Appeals to farmers to place orders for men at once are said to have proved unavailing and employment officials express the belief that incoming harvesters will go through to Saskatchewan and that labor in Manitoba may be scarce when it is needed.

"KICK" BROKE BOTTLE.

Windsor Magistrate Found "Hootch" Was Explosive.

WINDSOR, Ont., August 20 (Canadian Press). — When Police Magistrate Gundy shook a bottle of moonshine, the better to inhale its odour on Monday, he found it possessed an extra "kick," for the stuff foamed and bubbled, then exploded, blowing the bottle to pieces.

The Magistrate escaped injury.

The moonshine was part of an exhibit in the trial of Michael Boichuk, of Ford, charged with violating the dry law.

He was fined $200.00 and costs, for keping liquor for sale.

LARRY SEMON AT THE ROYAL HUNDREDS HAVE SEEN THE PROGRAMME AT THE ROYAL THIS WEEK, AND EVERYBODY IS DELIGHTED WITH THE PLEASURE AND LAUGHTER TO BE GOTTEN OUT OF IT. TONIGHT IS THE LAST OPPORTUNITY TO SEE THIS ONE. A GREAT PICTURE FOR A DULL DAY—BE THERE TONIGHT. OTHER FINE PICTURES COMING. WATCH FOR THEM.

E. M. MACDONALD DENIES URGING NAVAL EXPENSE

Canadian Minister of Defence Says "Montreal Star" Interview Not Correct.

TAXES HIGH NOW.

Empire Policy Opposed To Contributions Towards Upkeep of British Fleet.

OTTAWA, Aug. 20.— (Canadian Press). —Hon. E. M. MacDonald, Minister of National Defence on his return from Quebec yesterday denied the correctness of an interview with him on the relationship of the visit of the British Special Squadron to the speedy construction of a Canadian navy.

Mr. MacDonald said: "My attention has been called to the report of an alleged interview with me apearing in the Montreal Star in which I am made to say that the visit to our shores of the British squadron will create such a public sentiment as will in the future enable me to expend the necessary funds to build such a navy as will be a credit to Canada and also in the meantime we will do our best to create a sentiment, favorable to the creation of such a navy.

"I did not express any such hope,' said Mr. MacDonald. "I expressly pointed out that the expenses regarding naval expenditure was entirely a matter for the Canadian people and that in view of the present extreme burden of taxation I did not think a large expenditure for naval expenditures was desired by Canadians."

"I pointed out that a great many people in this country seem to think that contributions of money by the Dominions for the upkeep of the British navy was still the policy of the Empire. As a matter of fact the policy settled by the British authorities and all the Dominions was that any action on the part of any of the Dominions to provide naval defence should come from the people of the Dominions interested and should not be one of contributions."

The "Star" Interview.

MONTREAL, Aug. 20.—A Canadian navy for Canada. That is the ambition of Hon. E. M. MacDonald minister of defense— but such a navy must wait on Canadian public opinion, say a Montreal Star special from Quebec giving an interview with the minister. The interview continues:

"It is not the policy of Canada to contribute money to the upkeep of the British navy,' he said.

"We want a navy of our own—Australia has set the example in that respect and we want to follow it.

"Just at present we are not able to do so. Our railway constitutes too heavy a drain upon our resources to enable us to do so.

"It is our hope that the visit to our shores of the British squadron will create such a public sentiment as will in the future enable us to expend the necessary funds to build such a navy as will be a credit to Canada.

"We are now training men to man a navy through the volunteer naval reserve. Men from that reserve accompanied the special squadron from Vancouver to Halifax. We hope that the enthusiasm engendered by that trip will result in the creation of a public sentiment to support the necessary expense involved in the construtcion of a navy.

"We felt that the best way in which to create an interest throughout Canada in naval matters was to have our own navy. Mere contributions of money to Great Britain would not arouse the interest that would be aroused if we maintained a navy manned by Canadians.

"We hope to have such a navy whendever conditions make it possible for us to do so. In the meantime we do our best to create a sentiment favorable to the creation of such a navy."

GUARD WAS DRUNK.

Drove Automobile and Took Prisoner For Ride.

REGINA, Sask., August 20 (Canadian Press). — Gustave Adolph Blisner, night guard for prisoners working for the Provincial Public Works Department, at the Parliament Buildings, yesterday pleaded guilty to being drunk while driving an automobile, when arraigned in the City Police Court.

To a second count, illegal possession of liquor laid under the Saskatchewan Temperance Act, a remand for one day was requested by defence counsel and granted.

Blissner was also remanded for sentence on the first charge, the minimum penalty for which is seven days in jail.

Blissner was arrested on Monday night while driving around the streets. With him was one of the prisoners he was guarding, William Sherwin, who is serving a year hard labour. Sherwin was partially intoxicated.

Three Children Strayed Miles From Their Home

WINNIPEG, Aug. 20.—(Canadian Press).—Little the worse for their experience, John Pechorski and his brother Edward, four and two years old, respectively, were found Monday night by a farmer on the Rosser district, after wandering about the country for more than twenty-four hours. The children had wandered five miles from their home and when found were suffering from hunger and fatigue.

Stella Pechorski, aged 8, who with her two younger brothers wandered from home in Old Kildonan on Sunday night was yesterday in a bluff more than five miles away. She had taken an opposite direction to that of her brothers who were found late Monday night.

CAVERLY HEARS FIRST ADDRESS

Franks Slayers Deserve Death Declares State's Legal Expert at Outset.

TESTIMONY ENDED.

CHICAGO, Aug. 20. — Testimony was finished on Tuesday in the case of Nathan Leopold, Jr., and Richard Loeb, confessed murderers of Roberts Franks. A final exchange of pleasantries between Dr. William O. Krohn, state alienist and attorneys for the defense marked the conclusion of this phase of the proceedings.

As both sides declared their cases complete the attorneys gathered before the bench and conferred as to procedure on arguments. Thomas Marshall, legal expert for the state's attorney, was announced as the opening orator for the prosecution. A five minute recess preceded the start of the arguments.

Judge Caverly asked for a complete copy of the confessions of the youthful slayers and for the records of certain medical testimony.

Kidnapping Charge.

The court announced that the testimony on the kidnapping charge would be given after the final arguments on the murder indictment. The attorneys agreed this should not last more than half an hour.

The judge stated that at that time he would announce the date upon which his decision would be given

Mr. Darrow proferred his request for procedure on argument at the start of the afternoon session but was over-ruled by Judge Caverly.

"I must hold that the state has the right to open and close the final arguments," said the court.

Marshall Begins.

"There is only one penalty applicable here," said Mr. Marshall at the start of his argument. "That penalty is death. The lower punishments apply only to lesser crimes."

If this case does not deserve death, then there has never been a case in Illinois that deserved that punishment."

ESCAPED DROWNING.

Windsor Boy's Foot Caught in Manhole, Saving Him.

WINDSOR, Ont., August 20 (Canadian Press). — The five-year-old son of Mrs. J. Dunlop, 1524 Marantette Avenue, narrowly escaped death by drowning in a sewer at Hanna Street and Giles Boulevard late on Monday night, when his foot became caught in the cover of a manhole.

According to a report made to the police by Mrs. Dunlop, the manhole top was broken and partly off.

As the boy fell, his foot became jammed by the cover, but was rescued before he fell through.

Two Chicken Thieves Sent To Reformatory

LONDON, Ont., Aug. 20.—(Canadian Press).—Two men, self confessed members of an organized band of motor truck chicken thieves, were sentenced to two years less one day in the Guelph Reformatory while the third, a mere boy, was let off on suspended sentence by Magistrate C. W. Hawkshaw presiding at county court here Tuesday.

Fred Hartsell and Frank Lowe, both of whom have previous prison records were the men sentenced while Earl McCormick, the third member of the gang was the one let off.

BERLIN DRAFTS LAWS PROVIDED BY DAWE'S PLAN

Establishment of Bank and Levy of Five Billion Gold Marks Begun.

CABINET ACTIVE.

Government Optimistic That Reichstag Will Ratify London Agreement.

BERLIN, August 20 (Canadian Press). — The Cabinet yesterday approved drafts of laws providing for the establishment of a bank of emission and for a levy of industrial debentures amounting to five billion gold marks.

Both measures will now be referred to the Federal Council and then will be put up to the Reichstag.

Drafts of the railway law, which will complete the trio of legislative measures provided by the Dawes report, will reach the Cabinet in the course of a few days.

The law providing for the issue of industrial bonds releases the German industrial, financial and commrcial organisations from all obligations to th rentenbank for whose benefit their various holdings are now partially hypothecated. The covering of the rentenbank, which will be liquidated according to the terms of the Dawes report ,will be assumed by the agricultural interests for the transition period.

With the dissolution of the micum agreement, which is expected to become effective on 1st October, further reorganisation of the Ruhr industry will be made possible through "the economic evacuation" of that area.

The German industrialists are convinced that the levy of 5,000,000,000 debentures will be effected in a manner which will not threaten the efficiency of the nation's productive agencies.

The Government yesterday conferred with the Premiers of the federated states on the agreements reached in London, and will discuss the results of the international conference with the Reichstag's committee on foreign relations to-day.

Official optimism in respect to the Government's ability to weather the Reichstag opposition is growing firmer because of the Government's statement that any failure to ratify the London pact and accord on the Ruhr evacuation would result in the nullification of the agreements.

ENGAGES LAWYER.

F. J. Smith, of Campbellford, Claims Prior Right to Water Front.

CAMPBELLFORD, August 20.—F. J. Smith, who broke two locks that were placed by Government officials when he refused to pay rent for his boat house, which stands on Trent Canal land at Crow Bay, has retained D. J. Lynch to take up the matter with the Department.

Mr. Smith's contention is that his boathouse was built with the permission of the Town Council before the Government ever acquired it from the municipality, and that when it was purchased the Department accepted it as it stood.

There are other boat house owners, including the six who have paid their rent for the past three years, who can set up the same claim as Mr. Smith, and if the latter wins they will be in a position to ask for a rebate of the $23.40 paid in.

The strip of land along the canal was purchased by the Government for a song. The ground on which the lockmaster's house at Crow Bay is held by the Department on a 99-year lease at a rental of $1.00 a year.

The Government charges the boat house owners $10.00 a year for a site about one-tenth as large as that on which their own building stands.

THE WEATHER

The rainfall for August so far already exceeds the total for July. The August total is now 3.09. Many have remarked the peculiar conditions that obtain this summer, it 'summer" is the right word to use, of which we have had little, at least of the old-fashioned kind. Yesterday's highest point was but 69 degrees, and already I have been told of cucumber vines being touched by the frigid fingers of Jack Frost.—W.P.

WAIST LINE.

There is a waist line that is almost normal on many of the fall dresses and the Directoire influence about the bodice and hat becomes more pronounced.

A single crow is known to have eaten 35 May beetles, 72 wireworms, or 123 grasshoppers within an hour.

GERMAN ENVOY AT PARLEY

Negotiations between allied countries and German representatives over evacution of the Rhur caused the gathering in London of many European premiers and statesmen. Here Dr. Stresemann, foreign minister of Germany, is seen leaving the foreign office where the discussions were held.

BEER SHIPMENT HELD IN COURT

License Board Will Be Asked For License To Export It.

IS WORTH $9,000.

LONDON, Ont., Aug. 20.— The Ontario license board will be asked in the course of the next eight days to permit the export of three carloads of beer and ale seized here on July 26 by license inspector Walter Bolton. The request will be made by W. H. Furlong, of Windsor, who acted as counsel for J. H. Jones, Niagara Falls, N. Y., liquor dealer, when confiscation proceedings were made before Magistrate Graydon yesterday. Judgment was reserved after lengthy evidence for eight days on the request of Mr. Furlong. The tone of the court was indicate of ultimate confiscation if the license board does not accede in the request.

The Niagara Falls liquor dealer said he had paid $9,000 for the shipment and was willing to have the export supervised by officers of the O. T. A. from any port in Ontario. He preferred Port Stanley, however, he said, since better arrangements could be made by him from there. Mr. Jones admitted that two firms in New York to whom the wet goods had been shipped by the American Canning company here were fictitions. Nothing is known of the latter concern.

The beer and ale was first shipped to Buffalo via Tillsonburg on the C. P. R. for Wabash delivery. The consignee at that time was J. H. Jones of Buffalo. It was returned to London five days later and while being transferred from C. P. R. to the C. N. R. three days later was seized.

DOLLAR AT PAR.

Canadian Exchange Touched Peak of Year Yesterday.

NEW YORK, August 20 (Canadian Press). — Canadian exchange yesterday touched par for the first time this year. The demand for Canadian dollars is said in banking circles to be due, in large measure, to the transfer of surplus funds from New York to Montreal and other Canadian cities for temporary employment there because of the higher interest rates across the border.

Heavy purchases of high-grade Canadian securities by United States investors also has been a contributing factor.

Wall Street also hears unconfirmed reports that persons engaged in illicit liquor traffic have been active purchasers of Canadian dollars.

The year's low in Montreal exchange was established on 11th March when the Canadian dollar was at a discount of 31-2 cents in the local market.

MURDER CHARGE AGAINST M'COY

Grand Jury Indicts Ex-Pugilist on Two Other Counts —Shams Insanity ?

THIRTY WITNESSES.

LOS ANGELES, August 20 (Canadian Press). — The grand jury late yesterday indicted Kid McCoy, expugilist for the murder of Mrs. Theresa W. Mors, here on 12th August last. He was also indicted for assault with intent to commit murder and for robbing.

McCoy, once known as the trickiest fighter in the prize ring, is shamming insanity, according to two alienists who examined him yesterday. Apparently he became mentally unbalanced yesterday morning.

Mumbling and pacing nervously about his narrow quarters the former fighter stopped every few moments to paste bits of cardboard on the walls. When asked what he was doing he answered: "I'm making a trap for that rat Mors."

Further Examination.

When informed of McCoy's actions, District Attorney Asa Keyes said the three mental experts who on Monday asserted that the prisoner was sound in mind, would be sent back immediately to further observe him.

Thirty witnesses were subpoenaed to testify before the Grand Jury.

Among them was Albert A. Mors, former husband of the dead woman, and until their recent divorce her partner in the antique business; Mrs. Iva Martin, occupant of the apartment below that in which the shooting occurred, who insists she saw Mors leaving the building immediately after the ratal shot was fired; several detectives who insist she must have been mistaken; William G. Ross, who was wounded in an attempt to escape from the Mors antique shop after Kid McCoy entered on Wednesday morning, and Mr. and Mrs. Sam Schapp, the other two victims of the shopping district affray, who says McCoy sought them out and shot them because they encouraged a reconciliation between Mr. and Mrs. Mors.

Estate of $100,000.

Mrs. Mors' possessions were valued by Mors at $25,000, while her estate, including jewels, antiques, and furniture, was valued at approximately $100,000. It is said she had her life insured for $80,000 in favour of her divorced husband.

Kid McCoy's alleged confession of killing Mrs. Mors, reported yesterday, is said to have been made to a friend in Hollywood who met McCoy less than half an hour after Mrs. Mors was shot.

EXTENSION TO CHATEAU.

WINNIPEG, Aug. 20.—(Canadian Press).—Work on a 280-room extension to Chateau, Lake Louise, in Rockies, will proceed at once, it was announced today by D. C. Coleman, vice-president of Western Lines, Canadian Pacific Railway.

PREMIER'S PLEA ON EVACUATION EXCITED FRENCH

Lobbies Buzzed at Suggestion by MacDonald—Letter Published by Herriot.

LITTLE OPPOSITION

Members of Both Chambers Will Simply Record Their Attitudes.

PARIS, August 20 (Canadian Press). — The lobbies of the Chamber of Deputies were seething with irritation yesterday because of Premier MacDonald's letter to Premier Herriot urging an earlier evacuation of the Ruhr than agreed upon at the London conference.

The French Premier's supporters qualified the British Prime Minister's letter as a "back-handed trick," until they learned that it had been published with M. Herriot's consent.

The opposition, which normally would be eager to use the British document against Premier Herriot, apparently decided it would not be wise at this juncture. The chances are that the minority action in the forthcoming debate in the Chamber will be limited to the reading of a declaration of principles and criticisms which will put members on record before the country.

The only opposition is likely to come from the Communist deputy, M. Cachin, who is planning an interpellation on the recognition of the Soviet Government.

The reluctance of vacationing deputies, however, to give notice on interpellations—only one new one being reported yesterday, bringing the total to nine—gives Government supporters ample grounds for belief that the forthcoming passage at arms will be of short duration and will culminate in a satisfactory, though not overwhelming majority on a vote of confidence.

The Senate is not expected to be much more difficult for the Premier, as it is now understood M. Poincare's widely-heralded interpellation will be mainly for the purpose of getting on record, and will not be designed as an anti-government onslaught along the lines made famous by M. Clemenceau, known as the "overthrower of cabinets.

The probabilities now are for a short session of Parliament.

CORN BORER ON ONTARIO FARMS

Stringent Quarantine Declared By Government To Prevent Its Spread.

NOT IN PETERBORO.

OTTAWA, Aug. 20.—(Canadian Press).—The most stringent possible methods are being taken by the Dominion Department of Agriculture to prevent the spread of the European corn borer in Ontario. The quarantine applied to some districts, applies not only to growers and dealers but to campers and motorists. In the counties of Middlesex and Elgin, a double quraantine is in force forbidding the movement of corn even to other districts within the general quarantine. Except for these two counties, corn on the cob may be shipped to Toronto and Hamilton markets, but it may not be shipped north or eastward of the area under quarantine.

The area under quarantine from which it is illegal to ship corn is as follows:

"Brant county: Bruce county; Dufferin county; the Townships of Clark, Darlington and Hope in Durham county; Elgin county; Essex county; Grey county; Haldimand county; Halton county; Huron county; Kent county; Lambton county; Lincoln county; Middlesex county; Norfolk county; The townships of Pickering, Whitby East, and Whitby West in Ontario county; Oxford county; Peel county; Perth county; Waterloo county; Welland county; Wentworth; the townships of Etobicoke, Markham, Scarboro', Vaughan and York in York county and the Township of Brighton in Northumberland county.

STEAMER STONEY LAKE WILL RUN FOLLOWING TRIPS OUT OF PETERBORO WEEK COMMENCING AUGUST 18TH: THURSDAY AFTERNOON, AUG. 21ST, TO GORE'S LANDING; FRIDAY, AUG. 22ND, 8.30 A.M., TO GORE'S LANDING AND HARWOOD; SATURDAY, AUG. 23RD, OVER LIFT LOCK TO STONEY LAKE; MONDAY, AUG. 25TH, TO LINDSAY AND RETURN BY C.N.R. 1d41 3091

HILL, WEDDELL & HILLS

General Insurance Agency

ESTABLISHED 1881

Phone 14 124 Hunter Street West

FILLING FOR MATTRESS

A filling of dark hair is said to be preferable to one of white for a hair mattress, since the white must be bleached and this relieves it of its springiness.

TEAMING AND CARTING

WANTED— MOTOR CARTING, ALL kinds ,long or short hauling. Beatty Bros. 'Phones 2169-991r3.

LIVE STOCK FOR SALE

FOR SALE—PAIR OF BAY HORSES 6 years old. General purpose. Chevrolet car. 490 also Building Lot. 'Phone 858. 3d 45 5164

HELP WANTED—Female

MILLINERY PREPARER WANTED. Apply Millinteria, 163 Charlotte street. 3d 44 3114

HELP FEMALE

EARN MONEY WEEKLY, SPARE time, addressing mailing circulars. No selling. We pay weekly. Send for full information. Rica Co., 1658 Broadway, Dept. O-25, New York. 6d-46-4898

MONEY TO LOAN.

We have funds to loan on Real Estate Security at the lowest rates. GORDON & O'BRIEN. Phone 219.

OSTEOPATHY.

DR. WILL A. SETTLE—Osteopathic Physician. Office in Crown Apartments, 124 Hunter street. Corner Water and Hunter streets. 'Phone 649. Office Hours. 9 to 11 a.m., 2 to 5 p.m. and 7 to 9 p.m.

INSURANCE.

FRANK A. BLACK—209 Barrie Bldg., Peterborough, Ont., representing Manufacturers' Life Insurance Co. 'Phone 808. Residence 2230.

BARRISTERS AND SOLICITORS

GORDON & O'BRIEN— Barristers, Solicitors, Notaries. Money to loan on easy terms. Special attention to Patents and Trade Marks. Phone 219. G. N. Gordon, K.C., M.P., J. A. OBrien. Mr. Gordon will be in his office each Saturday, during the Session.

S. T. MEDD—Barrister, Solicitor Notary, Office over the Dominion Bank, corner of George and Simcoe streets. Telephone No. 22. Private funds to loan at current rates upon easy terms.

PECK, KERR & McELDERRY, Barristers, Solicitors and Notaries. Office, Water street, Peterboro. Money to loan at the lowest current rates of interest on easy terms of payment. E. A. Peck, F.D. Kerr, V. J. McElderry.

O'CONNELL & CORKERY—Barristers, Solicitors and Notaries. Money to loan at the lowest current rates of interest. Daniel O'Connell, John R. Corkery, Hunter street, two doors west of the Post Office.

DUMBLE & JOHNSTON—Barristers, Solicitors, etc. Office, over the Toronto Savings and Loan Company, George Street. D. W. Dumble, K.C., W. Johnson.

HALL & HALL—Barristers, Solicitors and Notaries Public, Hunter street, Peterborough next to St. Johns Church. Money to loan at the lowest rates of interest. E. H. D. Hall. Basil D. Hall.

MOORE & WEARING—Barristers and Solicitors, 402 Water street, opposite the Post Office. Money to loan at the lowest current rates of interest. Jos. Wearing, M.A.

R. R. HALL—Barrister, Solicitor, etc. Peterboro, Ont. Office, corner of Hunter and Water streets, over the Canadian Bank of Commerce. Trust Funds to loan on easy terms of payment.

JAMES FORDYCE STRICKLAND—Barrister, Solicitor, Notary Public. Money to loan. 375 Water street, Peterboro. Phone 191.

WILFRID F. HUYCKE, Barrister, Solicitor, Notary Public. 395 Water street. Telephone 239.

MEDICAL.

R. DEVLIN, B.A., M.D., C.M., Physician and Surgeon, 406 Mark street. 'Phone 686. 26d 67 3103

DR. BUCHANAN, F.R.C.S. Edinburgh; M.R.C.S., Eng.; L.R.C.P., London, Eye, Ear Nose and Throat Specialist. Hours 9-11, 2-4 p.m., and 7-8 p.m. 'Phone 519. Office, corner Water and Murray streets.

DR. C. C. CRAGG—Eye, Ear, Nose and Throat Specialist. Office 295 Charlotte street, formerly occupied by Dr. Neal, Hours—9-11 a.m., 2-4 p.m., 7-8.30 p.m. Telephone: House 980J. Office 2185.

DR. C. B. WAITE, M.D., C.M.

POST GRADUATE LONDON, ENG.

300 CHARLOTTE STREET. Special Attention Heart and Lungs 'PHONE 244

WORK WANTED

WM. KELLAR— PAINTING PAPERhanging and graining. Prices reasonable. 'Phone 2042F. 6d 46 5105

MATERNITY NURSING. 'PHONE 1514J. 3d 45-5161

TAXIDERMIST WORK DONE. HAVE your specimens mounted. Apply 156 London street. 24d 65 5140

WORK WANTED — PRACTICAL nursing wanted. 'Phone 2221J. 3d 43-5111

POSITION AS HOUSEKEEPER BY woman with girl school age. Apply Box 4994, Examiner Office. 3d 33 4934

BOOK-KEEPER, STENOGRAPHER and general office clerk, expert salesman; mechanical ability, desires either temporary or permanent position. Apply Box 5130, Examiner Office. 3d 44 5130

WORK WANTED — MAN HAVING lots spare time, would like a few hours a day. Any kind work. Handy round house. Apply Box 5153, Examiner Office. 2d 44 5153

SITUATIONS WANTED

WANTED—A POSITION AS HOUSEkeeper, by a single lady. Wages very reasonable. 'Phone 1331M. 3d 44 5135

WANTED — POSITION AS HOUSEkeeper by middle aged women. 'Phone 2033W. 3d 43 5124

EXPERIENCED BOOK-KEEPER and stenographer desires position. Best references. Apply Box 125, Cobourg, Ont. 2d 43 3113

SITUATIONS VACANT

ENERGETIC SALESMAN REQUIRED (whole or part time) for Life Insurance. Good remuneration for right man. Write confidentially Box 5133 Examiner. 2d 43 5133

ATTENTION! —GREATEST IMAGIN able demand this season for our celebrated, inexpensive "Royal" Series Christmas Greeting Cards. Secure orders now even in spare time, deliver later. Representatives making tremendous profits. Experience or capital unnecessary. Big five dollar sample book free to workers. Bradley-Garretson, Limited, Brantford, Ont. 12-43-3011

FOR SALE

FOR SALE — EXPRESS WAGON OR would be suitable for a gardener. Apply 256 Armour Road. 3d 43 5104

BOSTON BULL PUP FOR SALE. Apply to 622 Donegal street. 3d 44 5144

FOR SALE — 2 GAS STOVES AND one box bed spring. 'Phone 1519M. 3d 45 5160

FOR SALE — A GOOD FOX AND deer hound cheap. Apply 121 Stewart street. 3d 44 5137

FOR SALE—BLIZZARD CORN-CUTter complete. Practically new. Apply W. W. Brown, 'phone 311 ring 31 6d 47 3118

FOR SALE — SEWING MACHINE. drop head. 281 McDonnell street. 3d 45 5165

FOR SALE— SINGLE WHITE IRON bed spring and mattress. 'Phone 1046. 3d 45 5156

KITCHEN RANGE WITH HOT water front, also "Good Cheer" Heater. Cheap for quick sale. Apply 470 Bolivar street. 3d 45 4150

GOOD SECOND HAND PUMP FOR sale. Apply A. A. McIntyre, 559 Aylmer street. 3d 44 5136

FOR SALE—PURE WHITE POMERanian, rear of 61 Robinson street. 3d 43 4998

FOR SALE— INDIAN MOTOR CYCLE Twin Power Plus; like new. Sacrifice. Apply H. T. Millard, Bicycle Shop, Peterboro. 6d 48 3126

FOR SALE — INVALID WHEEL chair and Buffalo Robe. 'Phone 267F evenings. 3d 43 5101

COR SALE — DRY WOOD YOU CAN get dry mixed slabs cut 12" at Thompson's wood yard at $4.75, per load, also body maple and maple slabs. 'Phone 1026J. Yard corner Rink and George streets. 4d 46-5166

LIVE BAIT

ATTENTION FISHERMAN!! ALL kinds of live bait kept on hand 'phone 322. —J. Airriess, 571 Reid street. 26d-45-4563

FOR SALE — EXTENSION TABLES, sideboard, chairs, dressers, stands, writing desk, parlour tables, rockers, iron beds, toilet sets, dishes, boilers and other articles. Apply 59 Aylmer stret, near Perry. 3d 43 5108

FOR SALE — DRY MIXED SLABS $4 per 1-2 cord. Mixed wood $4.50 per 1-2 cord. Hardwood slabs $6 per 1-2 cord. All wood dry and cut 12 inches. 'Phone 392—J. F. Gray. 6d 45 4979

FOR SALE — OLD-ESTABLISHED Horseshoeing, blacksmith and carriage-repair business and property, consisting of blacksmith shop with 2 sets of tools, woodworking shop stocked with tools, and with a paint shop overhead. A bargain for quick disposal. George English, Box 176, Omemee, Ont. 12-16-20-4844

Renew Your Subscription

BABY CARRIAGES, ETC.

FOR SALE—ROUND REED CREAM wicker carriage. Reversible gear in O. K. condition. Apply 534 Sherbrooke. 'Phone 1303W. 3d 44 5149

BABY CARRIAGE FOR SALE— Cream wicker carriage. Good condition. Reasonable. 'Phone 590W. 3d 43 5120

BOARDERS WANTED

BOARDERS WANTED— 2 MINUTES from C.G.E. Apply 141 Rubidge St. 3d 43 4996

NOTICE

MIRRORS RE-SILVERED LIKE NEW W. J. Mehew, 34 Stewart street, 'Phone 1943J. 6d 43 4927

NOTICE

CHIMNEYS BUILT AND REPAIRED 'Phone 1851W. 2d 52 4725

NOTICE—HENRY BROS. CARPENters and builders. Estimates given on new and repair work. Hardwood flooring a specialty. 'Phones 1024 or 2005W. 148 Murray street.

NOTICE

CHIMNEYS AND FURNACES CLEANed. 'Phone 1851W. 26-52-4725

FOR RENT

FOR RENT

MODERN HEATED APARTMENT IN Bank of Commerce Building. Immediate possession. Apply 437 George street. dtf

TO RENT—CORNER STORE WITH dwelling also apartment, modern heated. Phone 1233J. 4d 44 4993

FOR RENT—HEATED OFFICE ON George street. Apply 437 George dtf.

FURNISHED COTTAGE TO RENT— at Chemong Park for last week in August and September. 'Phone 990 ring 1-2. 3d 43 5125

TO RENT — HOUSE 514 PARK ST., Apply to John McGuire, 182 Westcott street. 3d 44 5132

TO RENT THREE FURNISHED OR unfurnished house keeping rooms with a couple. 380 Stewart street. 3dl 43 5119

FOR RENT — SMALL MODERN apartment. Apply 389 Queen street. 12d-50-4959

FOR RENT — HOUSE 583 AYLMER Apply 296 Stewart. 'Phone 1804W. 6d 48 5159

TO RENT — 5 ROOMED COTTAGE All conveniences. 'Phone 1744J. 3d 45 5158

FOR RENT — THEOBALD APARTments (heated) 3, 4 and 5 rooms, up-to-date in every respect. 709 Water street. 4d 46 5151

TO RENT — DESIRABLE APARTment furnished or unfurnished. 'Phone 1665W. 3d 45 5163

SUMMER COTTAGE AT CHEMONG for month of September. Furnished throughout, up-to-date. Phone 424 for particulars. 3d 44 5145

FOR RENT — 6-ROOMED BRICK house for rent. All conveniences. garage also. 'Phone 1456J, between 9 a.m. and 7.30 p.m. 1d 42 5143

TO RENT — FURNISHED ROOM. Very Central. 'Phone 1475J. 3d 43 5116

8-ROOM BRICK CENTRAL ALL modern. All newly painted and papered, floors painted and grained. Apply 344 King street. 3d-16-18-20-4972

$11 PER MONTH 5-ROOMED HOUSE south, handy to factories. $30.00 per month, nice bright 5 roomed cottage. Central. Apply 293 Dalhousie street. 'Phone 273J. 5d 46 5142

TO RENT— NO. 173½ SIMCOE ST. Suitable for store or office. Immediate possession. Apply 437 George street. dtf.

TO RENT — FURNISHED APARTment, single or double rooms, suitable for light housekeeping. Board if desired. Apply Box 5139, Examiner Office. 3d 44 5139

TO RENT—FIVE ROOMS, CLEAN good cellar. Side verandah. Sherbrooke Place. Apply 204 Brock street. 3d 43 5122

TO LET — SMALL APARTMENT heated from Oct. first. R. C. Braund 12d 49 4928

TO RENT—4-ROOM HEATED APART ment on McDonnel street for light housekeeping. Also garage. 'Phone 1053W. 3d 45 5155

TO RENT — 1 FURNISHED BEDroom. Very central. All conveniences. Suit business man. 'Phone 1499J. 3d 44 5138

TO RENT — BRIGHT FURNISHED room, suitable for one or two central. Board if desired. 'Phone 2033J 6d 46 5121

FOR RENT — ELECTRIC VACUUM Cleaner. 'Phone 1681W. 18-44-4714

FOR RENT— SMALL STORE ON George street. Centrally located. Immediate possession can be arranged. Apply No. 437 George street

FOR RENT—HEATED APARTMENT. Grand Central Building. Immediate possession. Apply 437 George street. dtf.

YOUNG COUPLE HAVE THREE UNfurnished rooms to let. Box 5128, Examiner Office. 3d 43 5128

TO RENT—2 FIRST CLASS APARTments, west end. Heated with hot water $47 and $49.

One on Stewart south of King St., hot water heated, $40.

2 Houses to rent in a Terrace on Downie $30. Several Garages to rent central and west end from $3.00, 'Phone 1002. 3d 44 3110

SUMMER RESORTS.

THE ARLINGTON — SUMMER HOtel—Cobourg, Ont.—Now open for automobile and week-end parties. Opens for Season Guests on June 28th., 1924. Write for reservations—new proprietorship; new management. Solid brick building; practically fireproof. 199-24-4225

HOUSES, REAL ESTATE

FOR SALE—$320.00 WILL BUY A choice building lot, 45 feet frontage, opposite the Normal School property A snap, speak quick. 'Phone 1362J. 6d 46 5110

FOR SALE — I HAVE A FIRSTclass building lot to trade on a good used car. Apply Box 4997 Examiner Office. 3d 43 4997

FOR SALE—NEW BUILDING SUITable for garage. Apply 137 Lake street. 6d 47 5134

A REAL SNAP FOR QUICK SALE— six-roomed red brick house: Gas, modern except furnace. Good buy. 'Phone 1982W. 12d 52 5127

FOR SALE—TWO LOTS SOUTH END will consider good Ford car on deal. Apply Box 4999 Examiner Office. 3d 43 4999

FOR SALE OR RENT —5 ROOMED Bungalow, all convenience possession immediately. Apply 206 Lansdowne street. 6d 46 5000

FOR SALE—SIX ROOMED COTTAGE centrally located with garage. Will sell cheap for cash. Apply Box 5142 Examiner Office. 3d 44 5146

FOR SALE — COMFORTABLE 5-room brick house with garage and furnace. South end. Country taxes. Apply Box 4995, Examiner Office. 3d-18-20-22-4995

FOR SALE—7-ROOM BRICK HOUSE on Water street. All modern French doors. Garage. Bargain for quick sale, $4,500. Apply 283 George street 6d 47 5141

GOOD BUILDING LOT FOR SALE— 39x320, South side Romaine. Or would exchange for good used Ford car. Apply 525 Romaine or 'Phone 2066J.

LISTEN! 4-ROOMED COTTAGE $15 per month. Cover principal and interest. Small payment down. Nice shady lot, 2 blocks north of C.G.E. Apply 293 Dalhousie street. 5d-43-4957

FOR SALE — 7-ROOMED WARM house, Maitland avenue, $6,000. Frame House on King street west of Park. The lot alone is worth the money $1,200. 'Phone 1002. 3d 44 3111.

WOULD EXCHANGE FOR MODERN house in city, one well built, seven roomed, red brick house, with city water, gas, electric light and low taxes, just outside city limits and handy to street car. For further particulars write Box 5154, Examiner. 3d 45 5154

AGENTS WANTED

AGENTS AND SALESMEN, SPARE or whole time. Complete free equipment. Liberal weekly pay. A business of your own. Applications invited. Welland Nursery Co., Welland, Ont. (28 years experince). 4d 20 22 23 27 3106

PERSONAL GREETING CHRISTMAS cards, "Imperial Art." Best known selection. Want men and women in every town to solicit orders now in spare time. Delivery later. Representatives already making big money. Newest designs and novelties. Lowest prices. Samples free. British Canadian, 122 Richmond West, Toronto. 12d-46-4860

$225. SURE FOR 90 DAYS' WORK, distributing religious literature. Man or woman. May work spare time. No experience necessary. Opportunity to earn $30. to $50. weekly. State age and church connection. Mr. Conrad, Spadina Building, Toronto. 20-23-2730

REPRESENTATIVES WANTED CHRISTMAS SAMPLES OF PERSONAL GREETING CARDS NOW READY. Immense variety. Earnings from TEN to FORTY dollars weekly for either whole or spare time. Samples free. We pay weekly. Country agents wanted also. Write today for information. Dept. "B" Master-Kraft Greeting Card Company, Toronto. 15d-46-5003

WANTED

WANTED—SMALL PRIVATE LOAN immediately, 8% interest. Apply Box 5107, Examiner Office. 3d 43 5107

WANTED TO BUY—SHACK OR boat house near city. Address J. Deremo, General Delivery, Peterborough. 3d 43 5116

WANTED— HEAVY BEEF CATTLE also Holstein springers and calves, lambs, poultry. Apply R. Sherman, 440 George street. 'Phone 1498F. 4 6 8 11 13 15 18 20 22 25 27-4718

WANTED—A CLASS OF MUSIC PUpils (piano), by an Intermediate graduate. Experienced. Terms very reasonable. Apply 495 McDonnel St. 6d 46 5112

LOOK! GOOD FARM WANTED WITH or without equipment in exchange for big revenue producing property in Peterboro. Apply 293 Dalhousie street. 5d 43 4956

WANTED — RAGS, BONES, OLD stoves, copper, brass, zinc, rubber, auto tires, wood ashes. Will send a man and clean your cellar or ash house, free of charge. Address Stevens, 364 Mark street, or 'phone 2083. 26d 2066

WANTED — FURNISHED COTTAGE Rice Lake, Chemong Lake or Clear Lake for two weeks in September. Full particulars to Chas. Tuttle, Cambridge Springs, Pa., U.S.A. 3d 45 5167

NEW SOURCES OF EMPLOYMENT

Harvesters' Excursion and Demand For Men in the Bush Lifting Local Depression.

DOMESTIC WORKERS.

Some of the farmers can expect to lose their help this week, according to Mr. Hugh Robertson, agent of the Ontario Employment Bureau here, who stated that a number working on farms locally would leave on the Harvesters' excursion for the West on Friday.

A good number are going from Peterboro, probably 200 in all, and more would go if they had the price, declared Mr. Robertson.

Applications for men to work on the farms in this district have been pretty well filled, but there are farmers looking for men who do not consult the Employment Bureau.

Lumber Camps.

Twelve men last week and seven this week obtained work in the bush through the local employment bureau. Most of them are experienced, and come from the surrounding centres, including Roseneath, Lakefield and Millbrook. The majority were sent to the Schroedar Company, at Parry Sound.

Wages this year for bush men are lower than last year, the prevailing price being $30 and $35 monthly with board, instead of $40, the current wage last year.

Domestic Help.

This is the first season since I have been here, remarked Mr. Robertson, that there has not been a scarcity of female factory workers. This summer there is a surplus, with the result that a number of the girl that heretofore worked in factories, are going in for domestic work. At the present time there is very little demand for domestic help, because of the fact that a lot of women are compelled to do their own work and because of the vacation season.

It is likely that the demand will become brisk in September, when people return from their cottages.

Local Conditions.

Other than small jobs, the city is dull.

Two of the largest factories in the city, one of which is closed at the present time, expect to pick up shortly. This will give employment to a large number of former employees, and extra help as well, which will relieve the present situation considerably.

AUTOS FOR SALE

FOR SALE— CHEVROLET TOURING car in first class condition. 'Phone 1899J. 5123-4600

OVERLAND TOURING, CHEAP FOR cash. Apply 80 Benson avenue or 'Phone 1204W. 5d 46 5131

FOR SALE— OVERLAND TOURING almost new, this year. Well equipped. Price reasonable. 'Phone 1815M 3d 43 5123

FOR SALE—MAXWELL ROADSTER in good condition, self starter 1924 markers. No reasonable offer refused. Apply 455 Stewart street. 'Phone 1969F. 6d 46 5106

POULTRY AND EGGS

FOR SALE— EIGHT S. C. WHITE Leghorn, 1 year old pullets. Apply evenings 598 Chamberlain street. 3d 44 5102

HELP WANTED—Male

MAKE MONEY AT HOME—$1 TO $2 an hour for your spare time writing show cards for us. No canvassing. We instruct and supply you with work. West-Angus Showcard Service 29 Colborne Building, Toronto. dtf

BUSHMEN WANTED — SCHROEDer Lumber Co., Pakesley. Wages from twenty-six to thirty-five. Apply to Giles Stone, 618 Bethune St. 12d 52 5114

AN OPENING FOR A GOOD LIFE INsurance salesman in Peterboro. Very large Canadian Company. Fine opportunity. Only first class man considered. Reply confidential to Box 5011 Examiner Office. 3d 43 4798

FOUND

FOUND SUM OF MONEY. OWNER can have same by proving property and paying for advertisement. Apply 346 London street. 3d 43 5100

LOST

LOST — SWEATER COAT SOMEwhere in Smith this week. Finder 'Phone 360. 3d 45 3120

LOST—ONE FORD CURTAIN HOLDer, containing "left front" curtain, between Nassau and Lakefield. Finder please return to Examiner Office. 3d 43 5129

BANDITS' RAID NETS $150,000

Daring Coup in Jewellery Store—Four Men Engaged in Well Planned Theft. ESCAPE IN CAR.

BOSTON, Aug. 20.— (Canadian Press).—Diamonds and jewelry valued at about one hundred and fifty thousand dollars were stolen by four men who held up the clerks in the store of Carl Skinner, diamond merchant here to-day.

One bandit remained in an automobile, two covered the three clerks with revolvers while a fourth picked up the jewelry which had been removed from the safe shortly after the store opened. They all escaped in the automobile.

The clerks stated that the real loss might prove much greater than $150,000. The jewelry included diamond bracelets and broaches and platinum goods.

NOTICE TO CREDITORS

In the matter of the estate of Mary Jefferson, late of the City of Peterborough, in the County of Peterborough, widow, deceased.

Notice is hereby given pursuant to Section 56, Chapter 121, R.S.O. that all persons having claims or demands against the estate of the said, Mary Jefferson, deceased, who died on or about the 6th day of August A.D. 1924, are required to send by post prepaid or deliver to the undersigned solicitors on or before the 15th day of September, 1924, their Christian and Surnames and addresses with full particulars in writing of their claims and statements of their accounts, and the nature of the security, if any, held by them, duly verified by statutory declaration.

And Take Notice that after the said 15th day of September 1924, the said executors will proceed to distribute the assets of the said deceased among the parties entitled thereto, having regard only to the claims of which he shall then have notice, and said executors will not be liable for said assets or any part thereof to any person or persons whose claim shall not have been received by him or by his solicitors at the time of such distribution.

Dated August 19th., 1924.

GORDON & O'BRIEN, 395 George St., Peterborough, Ont., Solicitors for the said executor. 4d-20-27--3-10-3122

RAILWAY TIME TABLES

CANADIAN NATIONAL RAILWAY

All Trains Daily Except Sunday.

(Corrected to date).

No. 369—Leave 7.03 a.m. for Lakefield

No. 91—7.10 a.m., for Lindsay and Toronto.

No. 96—8.10 a.m., for Port Hope and Toronto,

No. 93—8.20 a.m., for Lindsay, Blackwater Junction, Orillia, Mid land, North Bay and Toronto.

No. 98—8.25 a.m., for Hastings, Campbellford, Belleville and points on the main line east.

No. 371—8.30 a.m for Lakefield.

No. 92—12.02 p.m., for Lindsay, Port Hope, Toronto, Buffalo, making connections with the International Limited for London, Detroit, Chicago and Ottawa.

No. 100—12.13 p.m., for Hastings, Campbellford, Belleville and Ottawa.

No. 372—12.25 p.m. for Lakefield.

No. 95—3.34 p.m., for Lindsay, Orillia, Midland, North Bay and Toronto.

No. 375—Leave 5.40 p.m. for Lakefield

No. 99—8.19 p.m., for Lindsay.

No. 94—9.10 p.m., for Port Hope Montreal and Boston. Carries sleeper for Montreal.

CANADIAN PACIFIC RAILWAY

(Corrected to date).

GOING EAST—

11.59 a.m.—Norwood, Havelock, Bonarlaw, Tweed, Perth, Smith's Falls, Kingston, Ottawa, Montreal and intermediate points daily, On Sunday this train proceeds east only as far as Havelock.

8.20 p.m.—Indian River, Norwood, Havelock, Tweed. Daily except Sunday.

12.03 a.m.—Havelock, Tweed, Kingston, Perth, Smiths' Falls, Montreal, St. John, Boston and New York. Daily except Saturday.

1.00 a.m.—Havelock, Tweed, Kingston, Perth, Smith's Falls, Ottawa.

GOING WEST—

4.25 a.m.—Myrtle, Toronto, Guelph, Goderich, Hamilton, Galt, Woodstock, St. Thomas, London, Chatham, Detroit, Chicago and New York. Daily.

7.35 a.m.—Toronto, Hamilton, Brantford, Buffalo, Rochester, Boston, New York, Galt, Woodstock, London, Chatham, Detroit and intermediate points between Peterboro and Toronto. Daily except Sunday.

10.05 a.m.—Bethany, Lindsay, Orillia, Port McNichol and intermediate points. Daily except Sunday.

2.50 p.m.—Toronto, Hamilton, Brantford, Buffalo, New York, Galt, Woodstock, London, Windsor, Detroit, Chicago and Intermediate points between Peterboro and Toronto. Daily.

6.50 p.m.—Lindsay, Toronto and intermediate points. Daily except Sunday.

NOTICE TO CREDITORS

In the matter of the estate of Edward Erie Harvey, late of the City of Peterborough, in the County of Peterborough, Physician and Surgeon, deceased.

Notice is hereby given pursuant to Section 56, Chapter 121, R.S.O. that all persons having claims or demands against the estate of the said Edward Erie Harvey, deceased, who died on or about the 20th day of May A. D. 1924, are required to send by post prepaid or deliver to the undersigned solicitors on or before the 15th day of September, 1924, their Christian and Surnames and addresses with full particulars in writing of their claims and statements of their accounts, and the nature of the security, if any, held by them, duly verified by statutory declaration.

And Take Notice that after the said 15th day of September 1924, the said executors will proceed to distribute the assets of the said deceased among the parties entitled thereto, having regard only to the claims of which he shall then have notice, and said executors will not be liable for said assets or any part thereof to any person or persons whose claim shall not have been received by them or by his solicitors at the time of such distribution.

Dated August 19th., 1924.

GORDON & O'BRIEN, 395 George St., Peterborough, Ont., Solicitors for the said executor. 4d-20-27--3-10-3122

NOTICE TO CREDITORS

In the matter of the estate of Joseph Douglas, late of the City of Peterborough, in the County of Peterborough, Musician, deceased.

Notice is hereby given pursuant to Section 56, Chapter 121, R.S.O. that all persons having claims or demands against the estate of the said Joseph Douglas, deceased, who died on or about the 15th day of May, A. D. 1924, are required to send by post prepaid or deliver to the undersigned solicitors on or before the 15th day of September, 1924, their Christian and Surnames and addresses with full particulars in writing of their claims and statements of their accounts, and the nature of the security, if any, held by them, duly verified by statutory declaration.

And Take Notice that after the said 15th day of September 1924, the said administrator will proceed to distribute the assets of the said deceased among the parties entitled thereto, having regard only to the claims of which he shall then have notice, and said administrator will not be liable for said assets or any part thereof to any person or persons whose claim shall not have been received by him or by his solicitors at the time of such distribution.

Dated August 19th., 1924.

GORDON & O'BRIEN, 395 George St., Peterborough, Ont., Solicitors for the said administrator. 4d-20-27--3-10-3124

NOTICE TO CREDITORS

In the matter of the estate of Samuel King, late of the City Peterborough, in the County of Peterborough, tool maker, deceased.

Notice is hereby given that all persons having any claims or demands against the said Samuel King, who died on the 7th day of July, A.D., 1924 at the said City of Peterborough in the Province of Ontario, are required to send by post prepaid or to deliver to the Solicitor herein for Alice King administrix of the estate of the said Samuel King their names and addresses and full particulars in writing of their claims and statements of their accounts and the nature of the Securities (if any) held by them. And take notice that after the 26th day of August the said Alice King will proceed to distribute the assets of the said deceased among the persons entitled thereto having regard only to the claims of which she shall then have had notice; and that the said Alive King will not be liable for the said assets or any part thereof to any person of whose claims she shall not then have received notice.

Dated at Peterborough, the 1st day of August, 1924. ALICE KING by Sydney T. Medd, Dominion Bank Building, her Solicitor herein. 3d-6-13-20-3004

NOTICE OF REGISTRATION OF BY-LAW

Notice is hereby given that a by-law was passed by the Council of the Corporation of the City of Peterborough on the 4th day of August, 1924 providing for the issue of debentures to the amount of $14,250.00, for the purpose of paying for the purchase of a Dominion Dustless Sweeper, and that such by-law was registered in the registry office of the County of Peterborough on the 5th day of August, 1924. Any motion to quash or set aside the same or any part there of must be made within three months after the first publication of this notice, and cannot be made thereafter. Dated the 6th day of August 1924.

S. R. ARMSTRONG, Clerk.

3d 6 13 20 3017

Renew Your Subscription

110 ACRES OF GOOD FARM LAND, about 80 acres working, balance is pasture and wood, comfortable frame house and barn, about 6 miles from City, possession this fall, good terms, price $4,500.00. Owner would exchange for a house in town.

Very good frame house, containing 6 rooms, modern, new furnace, situated in East City, owner would exchange for a larger house, price $2700.00

Brick House, containing 7 rooms, modern except furance, situated in north end, convenient to car line, Good terms, price $3,500.00

For Rent—New brick store and dwelling, modern, in good locality, would be a n ideal spot for barber shop or butcher shop, situated in the north end, immediate possession

Call and we will have you inspect any of the above Real Estate Snaps.

J. T. O'CONNELL & CO.

136 Hunter Street

'Phones: Office 370: Residence 1359

Mr. A. Mills, Agent, 'Phone 1493W.

FOR SALE

Brick, 7 rooms, all modern, large lot, west side $5200

Brick, 6 rooms, 3-piece bath, lights and gas, double lot $3500

Brick Bungalow, 6 rooms, 3-piec bath, furnace, fire place and mantel, hardwood floors, garage. $5200

Brick House, 7 rooms, all modern, hot water heating; very central $4800

Brick Bungalow, 6 rooms, furnace, electric lights, barn and garage; 2 acres land, set out in small fruit; close to the city, on highway; 5 minutes walk to the street cars. $5300

M. STOREY 120 Charlotte St. Phone 1623J

BELTING!

All sizes New and Second Hand Rubber Belting in Stock. Also Leather Belting and Leather Lacings for sale. Best grade Anthracite, Nut Coal in stock. Order now.

A. LOW & CO.

264 Simcoe street.

'Phone 607 N. & Hol. 1627

CHINA PAINTING

Mrs. Langley McCarthy Teaches Biscoffs' New and Beautiful Work in CHINA PAINTING

FOR SALE

Lath at Low Price

Slabwood 12 INCH PER LOAD $4.75

H. H. DINSDALE

PHONE 153

Telephone 790 When You Want Your

PIANO OR ORGAN TUNED

Player Pianos A Specialty.

All Work Guaranteed.

W. H. CUNNINGHAM, 569 Weller Street

PETERBOROUGH FUEL & TRANSFER, LIMITED

KELLY BROS., Proprietors, 134 Aylmer Street.

COAL

Delaware and Hudson Anthracite, in all sizes.

WOOD

Dry Hardwood — Dry Mixed Wood, Cut to Order.

'Phone for Prices. Satisfaction Guaranteed.

'Phones - - 270 and 362

DAVIS-THOMPSON COMPANY, LTD.

Insurance and General Agency

433 GEORGE ST. PHONE 40

4% INTEREST, compounded Half-Yearly, Paid on Deposits

One Dollar opens an account. Special facilities afforded Depositors for the convenient transaction of their business, and accounts are subject to cheque withdrawal.

For Sums of $100 and upwards this Company's Debentures are issued in terms of one to five years.

Bearing INTEREST Half-Yearly at - - - 5%

435-437 George Street PETERBOROUGH

THE GUMPS—THE LONE WOLF

WILL TELL ALL THEY KNOW OF BOND SCANDALS

Matthews and Mason Inform Police They Will Answer Any Questions.

BOTH IN TORONTO.

Full Story Expected From Former Deputy-Treasurer and His Son-in-law.

TORONTO, Aug. 20.—(Canadian Press).—L. C. Mason, who married the step-daughter of Charles A. Matthews, Jr., former deputy treasurer of Ontario, now a prisoner in Toronto jail will to-day place himself at the disposal of the crown to answer any questions which may be put to him respecting the Provincial Bond scandals.

Deputy Provincial Police Commissioner Alfred Cuddy who has been in charge of the investigation of the Bond scandals, has arranged for the appearance of Mason at 25 Queens Park.

Attorney General Nickle will also receive from J. W. Seymour Corley K.C., cousel for Charles A. Matthews, Jr., a letter in which Mr. Sickle will be told that Matthews will "fully and frankly answer questions about everything and anything that is asked him."

When coupled with the announcement that L. C. Mason, has returned to the city and isadopting a similar attiture toward the Attorney-General, the positio taken by Matthews is regarded as significent and will be used as a song argument for the granting of bil to Matthews immediately.

Mason came to Tonto yesterday morning from Clevand where he has been living andworking for a trust company for te past four months. His wife at two children are also there. Hi presence in Cleveland and his tual place of occupation and residece have been known to the authores for some time. From the firstthe Attorney General has worked obtain the full story of the Pincial Bond Scandals and has bn especially active to learn whatCharles A. Matthews, Jr., and son-in-law know about them.

Boy Took the Longrail In Preferenceo School

SAN FARANCISCO, al., Aug. 20.—(United Press).—"ll folk I don't go to school." his note, with a shot gun, lyingalong the body of Donald Hyatt, explain ed why the youth hadommitted suicide by discharging thshot gun at his head. The bodyas found lying in the basement ofe home, late Tuesday.

For several weeks theoy had complained because he d been forced to attend school.

OBITUARY

DAINCOURT WINDOER.

The death occurred of incourt Windover at the family rence in Harvey Township yesterds

The deceased is a son ofr. and Mrs. Elizah Windover.

He is survived by his pas, two brothers, Jewell and Neil, d one sister, Mrs. Melville Hall, Hall's Bridge.

Funeral announcements r.

JAMES THOMPSO

James Thompson, son of late Adam Thompson, died at fami-ly residence in Otonabee Tuesday, August 19.

The deceased in a membf an old established family in thownship and highly respectey all who knew him. In religion was a Presbyterian and a membf St. Andrew's church.

He is survived by his wi, one son, Gordon, and one ehter, May, as well as six brotheAdam and Aleander of Saskatchet Richard of North Monaghan aDavid William and Gardiner of Gabee, and one sister, Mrs. Janeckson of Otonabee.

Funeral announcements r.

DIED.

At the residence of her dhter, Mrs. F. G. Found, 610 hune Street, Elizabeth Chatten, t of the late James H. Chatten her 79th year. Funeral annoument later. Kindy omit flowers.

CAMPBELLFORD AND DISTRICT

Masons and Oddfellows Met in a Battle Royal on the Diamond.

CAMPBELLFORD, Aug. 20.—The Masons and Oddfellows met on the diamond yesterday afternoon in a long talked of game of soft ball in which more than one veteran had a chance to show that he was able to come back. One of these was J. D. Cumming who was a baseball star half a century ago, and who played right field for the Masons with all the agility and enthusiasm of a youngster. At first, on the bases or in the field he covered himself with glory and helped his side to victory which they won by a score of 9 to 8.

There was only one casualty to speak of, when Charlie Holmes, running in from third collided with Charlie Davidson who was catching There is a vast difference in the weight of the two men but speed had the best of it and the hetty manager of the Northumberland League team was laid out on the grass. The teams were composed as follows: Masons—Charlie Davidson, c and cf; J. C. Birmingham c and cf; Frank Bonny castle p; I. A. Humphries 1b; Tom O'Connor, 2b; Percy Denyes, 3b; Steve Twigg ss; J. D. Cummings, rf; P. Sherin, lf.

Oddfellows — Frank Menzie c; Charlie Holmes, p; R. Dunk 1b; D. Montgomery 2b; J. D. McEachern, 3b; Joe Poulton rf; Harry Anderson cf; James McMullen lf; F. Osborne ss.

John R. Allan was umpire.

A return game will be played Thursday eveningi

Personal Mention.

Mr. and Mrs. J. A. Haugh and five children, of Toronto, who are camping near Rednersville, spent Monday with Mrs. C. W. Turner, Queen street. Miss Cherrie Turner returned to their cottage with them and will spend a week or two with Miss Marion Haugh.

Mr. and Mrs. J. H. Linton and family, George street, motored to Toronto on Monday and will spend a few days there.

Mr. Chas. Payne, of Belleville, spent Monday with his parents, Mr. and Mrs. G. A. Payne, Frank street.

Miss Calder, of Norwood, is visiting Dr. Lillian Young, Sebastapol street.

Mr. and Mrs. Publow and daughter, of Toronto, are spending a couple of weeks in town at the home of Dr. L. Young.

Mrs. John Ingram of Peterborough, spent the week end with her niece, Mrs. A. Hall, Queen street.

Mrs. Frank Menzies and family, left on Sunday to visit friends in Rochester.

Mr. and Mrs. Robert Bell, Queen street, left on Monday and will visit friends in Utica, N.Y., and will return by way of Niagara Falls and spend some time there.

Dr. Percy Morton of Toronto, is spending a few days in Campbellford with old friends.

Mr. Gordon Stewart, of Detroit, is spending his holidays with his parents, Mr. and Mrs. J. A. Stewart, Saskatoon Avenue.

Dorothy Buchanan, little daughter of Mr. and Mrs. Frank Buchanan, Rear Street, entertained fourteen of her friends, boys and girls, on Monday afternoon from three to eight o'clock, the occasion being her ninth birthday. The young folks had a merry time playing games and singing songs, and last but not least, all enjoyed the refreshments served. Dorothy received many pretty presents.

Miss Nelly Turner, Miss Grace Payne, Miss Helen Irwin, and Mrs. C. W. Turner, of Campbellford, with Miss Helen Armstrong, of Parry Sound, as guest of honour, spent Tuesday at a merry picnic at Trent River.

Older Than Tutankhamen.

Egyptian Government To Seek Tombs of Three Ancient Pharaohs.

PARIS, Aug. 20.—(United Press). —Harold L. Kelsey, Chicago banker, returning from Egypt, says the Egyption government is planning the excavation of three pharaoh tombs said to be a thousand years older than that of Tutankhamen. The excavations are to be made next year and the government has hopes of finding ivory and gold furniture, Kelsey said.

"WALL STREET BISHOP" WEDS AT 76

Rev. William Wilkinson, the famous "Bishop of Wall street," is here shown leaving Trinity Church, New York, with his bride, Mrs. Pauline Travilla McNab. He is 76 and the bride 74. Rev. F. W. Goodman, at right, performed the ceremony. Rev. Wilkinson won his title of the "Wall Street Bishop" because of his daily noon service held in the heart of America's stock exchange centre and attended by brokers, office boys and traders.

MONEY SAVED BY DAY LABOR PLAN

Campbellford Sewer Constructed For $2,106 Under Estimate.

CAMPBELLFORD, Aug. 20—The sewer on Rear and River streets has been completed and the amount expended shows that the town has again saved money by the day labor plan rather that by letting a contract

The estimated cost of this work as made by the engineer was $14,167. There was an extra outlay of $1,060. for water pipe bringing the total up to $15,227.

The work actually cost the town $13,120.84 or $2,106.16 less than the estimate. The price of the compressor, which was purchased for $1,300 is charged to this sewer, although it is now being used in similar work on the west side. More pipe was purchased than was required but the total cost has been included in the expenditure. This surplus pipe is being used on Canrobert street.

There are citizens and at least one member of the Town Council, who have no faith in the day labor system for public works but in every venture of this kind made by the Council money has been saved the town. At least 30 laborers, who would probably have been idle, have been given steady employment all summer and this will last probably up to the end of the year.

Street Superintendent Fox has had general supervision of the work, his assistants being Bert Naylor and George Whitlaw.

On the West Side

The Canrobert street sewer on the west side has been completed as far as Inkerman street and the excavation as far as Sebastapol street is well under way. From the Junction of these two thoroughfares the sewers will be continued up the latter.

Personals

Ed. Henson and family spent last week at Crow Bay, with Mr. and Mrs. R. H. Cole.

Mrs. Ray Scott of New York, Mrs. Frank Clarke of Rochester, Mrs George Anderson and Miss Josie Gallagher of Wooler, spent Tuesday in Campbellford, the guests of Mrs. R. N. Morrison, Rear street.

A. Tennabaum of Toronto, was calling on friends here Tuesday. Mr. Tennabaum was interpreter during the construction of the Trent Canal through here and was afterward on the local police force.

PRINTED SILK.

The printed silk costume with very large figures almost invariably has a scarf of plain silk.

KNITTED HATS.

The knitted hat with a fancy band of bright colored ribbon is very smart with the jersey or knitted wool costume.

UNVEIL A TABLET HASTINGS SUNDAY

In Memory of Five Members of the Methodist Church Who Lost Their Lives.

HASTINGS, August 20. — A memorial service will be held in the Methodist Church, Hastings, on Sunday morning, 24th August, at 11 o'clock, in memory of the five young men from the Hastings Methodist Church circuit who lost their lives overseas.

A bronze tablet will be unveiled, which will bear the following names: Russell Scriver, Roy Richardson, Ernest Stevenson, M.C., Hugh McArthur, Edmund Longmuir.

The tablet will be unveiled by Mr. James Stevenson, Sr., who is in his ninety-second year, and is the oldest member of the church and oldest member of the official boards of the church.

Rev. George S. Hammond, minister in charge of the Presbyterian Church in Warkworth, and a war veteran, will preach the sermon and assist the pastor, Rev. M. L. Hinton, in the unveiling service.

Mr. Herbert C. Treneer, A.T.C.M., of Toronto, will assist in both the vocal and instrumental part of the service.

An invitation has been extended to the local war veterans, and it is expected that the Last Post will be sounded by a member of that organisation.

A Baseball Game.

The local baseball team journeyed to Keene on Monday evening for a friendly game, and came home the winners, the score being 6 to 4.

On Wednesday afternoon Orland play here with the locals in another schedule game. It is expected that the new baseball score board recently presented to the Hastings Amateur Athletic Association will used for the first time. It is erected at the left hand side of the home plate, and will make the future games much more interesting to the spectators.

FERGUSON—SHORTER

The marriage took place in Toronto on Monday last of Ivy Roberta Shorter second daughter of Mr. and Mrs. H. Shorter, Toronto, and James W. Ferguson son of Reverend and Mrs. J. Ferguson of Scotland.

The ceremony was performed by the Rev. W. J. Spence pastor of St. Jude's Anglican Church, Toronto.

A Large Fish

The largest fish landed on Rice Lake this season was caught by an American tourist on Monday afternoon and taken into Trent Valley Lodge. The fish was a maskinonge and measured forty seven inches.

Personals

Mrs. James Cowan is in Toronto, visiting relatives for a few days

Mr. C. Robinson of Toronto, was in the village on Sunday.

Mr. B. B. Clarke teller in the Bank of Toronto, is spending his vacation at his home in Havelock.

Mr. G. B. Stevenson was in Campbellford on Saturday.

Mr. Lynn Hill has returned home after a pleasant visit in Pittsburg.

Mrs. S. Carter returned home Sunday after visiting her daughter in Peterboro.

Mrs. Frank Hill and family have returned to their home in Niagara Falls, Ontario, after a pleasant holiday here with friends.

Miss Madeline Bonds entertained a few of her little friends on Friday afternoon.

Mr. and Mrs. G. R. Brooks and Mr. and Mrs. Alex. Wilson motored to Havelock, Marmora and Madoc on Sunday.

Mr. and Mrs. T. McGuire of Toronto, are on a vacation at the home of the latter's parents.

DISINFECT SINK

Disinfection of the sink, drainage pipes and garbage can should occur at least once a week during the sum

STRIKING SHAWLS.

Some of the most striking new shawls are painted rather than embroidered and they are larger and more brilliant than ever before.

SUNSHINE ADDS TOUCH OF GOLD TO GRAIN CROP

"Fine Growing Weather" Is Password in Delighted Western Cities.

BADLY NEEDED.

Dejected Heads of Men and Crops Alike Lift to Yesterday's Saving Sunshine.

EDMONTON, Alta., August 20 (Canadian Press). — After a week or more of climatic vagaries—rain aplenty, cold winds, lack-lustre sunlight, and sharp threats of frost—Western Canada has revelled in the glories of real summer days.

Reflecting the geniality on nature's face, mankind smiles too, and the street corner password to intimacy with unknown Westerners is merely the magic phrase, "Fine growing weather."

On Monday night it rained and the night before, but yesterday the sun fairly drew to its bosom the millions of acres of half-dwarfed grain, fattening heads already well filled and tinting with the first golden flush of maturity the fields that were green too long.

Frost seems afar off. Last week's untimely threat is forgotten, the sky is clear, but not cold. The promise for the next few days is fair.

A few more days like yesterday, right now, will add millions to the worth of the unshorn wheat of the Prairies.

Shots Put a Startling Period To The Sermon Evangelist Preached On "Thou Shalt Not Kill"

HARLAND, Ky., August 20. — (Canadian Press.) — A small crowd of mountain folk trooped out of the frame church near Poor Fork, on Monday night, the words of the Evangelist ringing in their ears, "Thou shalt not kill."

Suddenly a shot split the evening quiet. One of the Halcomb brothers spun around, and dropped in the church doorway, mortally wounded. A fusilade of shots followed. With a cry the other Halcomb brother dropped dead and near his body fell that of Junior Davis aged 15. An old feud between the Davises and the Halcombs was ended.

STEALS FROM WIFE TO MARRY ANOTHER

Say Detectives of Man Arrested in Toronto—Charged With Bigamy.

TORONTO, August 20. — Canadian Press. — When police officers yesterday arested Vincent Mararworth on a warrant charging him with the theft of $210 from his wife, they claim they discovered that the accused was a bigamist. A second charge of bigamy was then made out against Maraworth.

Mararworth claims that he gave the police his right name but the detectives declared that his right name was Lewandowka.

Information received here from Kitchener is that the prisoner stole money from his wife and came to Toronto. Here the police believe he used his wife's money to pay for the marriage service with a woman he was found with when taken into custody.

NO WINTER WORK.

Toronto's Waterfront Viaduct Will Not Help Out Unemployment Situation.

TORONTO, August 20. — Work will not commence on the waterfront viaduct before the frost is out of the ground next spring, U. E. Killen of the Toronto Terminals Company, stated yesterday. He thinks it is not possible to start actual work this year. The Terminals C mpany will have charge of the work.

"When the work does commence there will not be a vast army of labor on the job," he said. "I think the statement has been made—and truthfully—that at no time will there be more than 500 men employed on the job."

The work will cover period of four years at least, and only Toronto workers will likely be employed.

DRAPERIES.

Fluttering draperies of lace or chiffon following the line from shoulder to hem are distinguishing features of fall dinner gowns.

BIG CROP SAVED IN ORLAND BARN

J. B. Moran's Threshing Interrupted By Outbreak of Fire—Machine Menaced.

ORLAND, August 20. —During threshing operations at J .B. Moran's barn about two miles north of here, fire was discovered issuing from the roof by Mrs. Moran.

She immediately gave the alarm which was responded to by the men who were successful in extinguishing the flames which had made good headway and chances looked slim to save the barn, contents and threshing machine.

After the fire was extinguished, threshing was resumed when the precaution was taken by moving the machine nearer to the front as the barn was of the leanto style and consequently had a wide floor.

When the job was finished, Mr. Moran had 620 bush of wheat and 255 bush of rye, this was for the first threshing and taking the full crop of hay and straw the loss would have been considerable.

GOOD SOUP STOCK

Water in which celery or asparagus has been cooked should be saved and used for soup stock.

ORGANDIE BANDS

Bands of apple green organdie makes a most unusual trimming for a frock of cream colored lace mounted over brown.

CHARMING COAT

A charming coat for summer evenings is of white alpaca lined with printed silk on a white background.

10 Minutes with Green's

30 Minutes without Green's

A Package of Green's Sponge Mixture, 2 Eggs Only and 10 Minutes

Gives You a Delicious Layer Cake

THERE'S no need any more to fuss around with a lot of ingredients when mixing a cake — to spend twenty minutes or half an hour over a hot oven baking it.

Green's Sponge Mixture has changed all that! 10 minutes after you lift the mixing bowl from the pantry shelf you take the finished cake from the oven. A light, tempting cake, wholesome and appetizing. A cake you'll be proud to serve to anyone.

Green's Sponge Mixture has been famed in England for years as a product of the highest quality and the greatest time saver on busy bake days. Millions of packets are sold there yearly. With it, you simply whisk together two eggs, beat in the contents of a package of Green's Sponge Mixture and bake for about 8 minutes in a medium-sized tin. It's economical — because results are certain every time.

Green's Sponge Mixture is obtainable in six delicious flavours—Plain, Vanilla, Orange, Lemon, Almond and Maderia. Get a package from your grocer and try this modern method of cake-baking. Recipes are given on the back of every packet. 20c. a packet.

Ask your grocer for, or write for free recipe booklet, to

Ontario Distributors—MacLaren-Wright Ltd. • • Toronto

GREEN'S
The Original - Brighton, England
SPONGE MIXTURE

For Layer Cakes and Jelly Rolls

H. J. GREEN & CO., LIMITED, Brighton, Eng.

18,000 HARVESTERS WANTED

$15.00 TO WINNIPEG

Plus half a cent a mile beyond to all points in Manitoba; Saskatchewan; Alberta; Edmonton, Calgary; McLeod and East. SPECIAL LOW FARES RETURNING

GOING DATES
August 22nd—Toronto; Caledon East, Beeton, Meaford, Collingwood, ...ostang, Midland, Parry Sound, Sudbury, Capreol and east thereof in ...tario.
August 26th—Toronto; Inglewood Jct. and all stations south and west ...reof in Ontario.

Special Trains Leave—(Standard Time)

Aug. 22nd—12 A.M. (Midnight Aug. 21st) Aug. 22nd—10.00 A.M.
Aug. 22nd—.30 P.M. "FASTEST ROUTE TO WINNIPEG" Aug. 22nd—10.30 P.M.

Through Trains Lunch Counter Cars—Food and Refreshments at Reasonable Prices. ... Cars for Women and Colonist Cars of Latest Design.

Purchase your ticket to Wi... via Canadian National Railways, no matter whether your final destination be a point on the Canadian National or travel via the Long Lac Cut-off—Fast time to Winnipeg.

CANADIAN NATIONAL RAILWAYS

The Evening Examiner

PHONES—Editorial 1601. Business office, 1600. Private Branch Exchange to all Departments.

The Examiner is a member of the Audit Bureau of Circulation.

The Daily Examiner, published every lawful evening, by The Peterborough Examiner, Limited. Office, 415 George street. $6.00 per year, delivered in city; out-of-town subscribers, by mail, $4.00 a year.

The Weekly Examiner, published every Thursday. Subscription price $1.50 a year.

U. S. REPRESENTATIVES.

Special U. S. Representatives—W. H. Stockwell, 628 People's Gas Building, Chicago, Ill.

New York—Chas. P. Miller, 225 Fifth Avenue.

Advertising Rates on application.

R. M. GLOVER, Managing Director.

WEDNESDAY, AUGUST 20, 1924.

INVENTED BY WOMEN.

Did you ever know a woman to invent anything? American women have invented and patented nearly 1,400 devices.

A check-up shows that when women put their inventive ingenuity to work they usually turn out household appliances. Women have created washing machines, kitchen cabinets, holders for hot pans, carpet beaters, mattress turners, mouse traps and so on through a long list.

Next thing that makes them cudgel their brains is wearing apparel. All the way from hooks-and-eyes to artificial eyelashes.

Farm women have invented and patented many such things as incubators, churns, windmills, tractors and seed planters.

Business women have originated railroad equipment, office supplies, toys, musical instruments, road-building equipment and intricate machinery.

When old man Howe was trying to invent the sewing machine, he reached the point where he was stumped. His wife got tired of having him sit around in the way. She shoved him aside, sat down before his machine, gave it a few whirls and said: "Put the thread eyelet in the other end of the needle, down by the point."

In a flash she solved the problem that had baffled him for years. He got all the credit, of course.

Woman is quick to find a solution to problems. One invented a cow-tail holder to stop being swished during milking. Another devised a stronger chopping bowl after the one she was using split in two and spilled its contents in her lap. Still another invented a pie pan with a special lid to keep juices from boiling over into the oven.

The list is long, these things created and patented by women. It includes nearly every major form of human activity. Woman, whose place once was in the home in fact, is steadily branching out into an increasing multitude of industries.

All of which is not surprising to any man who has ever observed and marveled at the thousands of things women can do with that marvelous contraption, a bent hairpin.

TWO THOUSAND CHANCES.

There are 2,000 different lines of work that a boy or girl can follow when they strike out into the world for themselves. This figure is unearthed by Doris Maddow, the vocational guidance expert. Meaning, that she specializes at helping young people select the work they are best fitted for.

Two thousand different lines of work mean 2,000 different kinds of opportunity. For there is opportunity in every field, always leaders and plenty of room for more.

Success comes to relatively few. It depends on natural ability, concentration and luck or the law of chance.

Do you ever stop to think how much easier it is for a man to select an occupation with great possibilities, than it used to be?

Many now living can recall when a young fellow's choice of vocations was limited. He might become a farmer, a tradesman, lawyer, doctor, dentist, railroad man, keeper of a livery stable, carpenter, mason, blacksmith, machinist, Jack-of-all-trades.

That didn't complete the list. But his selection was not nearly as varied as today. Consider, for instance, the new forms of work created for millions of people by the auto—the various stages of manufacturing, selling, repairing and the great side-fields of gasoline and accessories.

Radio has created many entirely new vocations. So have the movies. So have airplanes, industrial chemistry and other new activities.

Choose your career as carefully as you would choose a life mate, Miss Maddow advises. She speaks words of wisdom. One can get rid of an uncongenial husband or wife easier than to change lines of work after years of training in one line have bred habit.

With 2,000 different ways of making a living to choose from, there is no excuse for anyone not finding work he loves.

Nature distributes our inclinations shrewdly. There are just enough "born mechanics" or "born doctors" to meet needs, and so with every activity. Many get into the wrong line—are misfits—and, discontented and half-hearted, fail.

Instinct will guide most of us to the right work.

Much failure is directly due to well-meaning but misguided parents who sway the child from his natural inclination and try to make, for instance, a lawyer out of a born mechanic or a mechanic out of a born lawyer.

He has to live with his job. Let him select it.

SOMETHING FOR NOTHING.

It is the salutary principle of all commerce that men should receive from each other something tangible in return for products or services. The payment may be anticipated, and we call it credit. But something for something is the condition of life, and civilization justifies itself by the way in which it has broadened the field for giving and receiving. Not the most extreme communist, in his individual life, supposes anything else as a general condition. But the essence of every radical platform and every demagogue speech is the promise of something for nothing, the contention that labor can take out of the wage fund what it does not put in, that government can give people what they have not earned, by the simple process of feeding the dog with a piece cut off his own tail. Has not this doctrine of something for nothing been carried into our private life, our art, our literature, our system of education? Do we not start a child with a pretense of something for nothing, of education without effort?

What is jazz music but something for nothing, ignorant syncopation and noise? What is free verse but nothing for something, for the prize for which the real poet sweats blood? What is cubist and futurist painting but the buying of cheap reputation with something so devoid of composition, stern and faithful drawing, knowledge of color and of light, and of all these in combination, as to amount to nothing? Every business man comes across this delusion, when he finds himself obliged to teach his employee the rudiments of accuracy and intelligent observation, the simplest processes of memory, all of them things which should have been included in the high-school education and even certified in the college diploma. Every newspaper is pestered with volunteered contributions full of pretentious platitudes and unconscious imitation of bad models without one single tollsomely acquired fact or truth. What are we expecting from our legislators but something for nothing, legislative wisdom without study and above all without historical knowledge or background?

This is no place for mere moralizing, but the disease is far more general than we assume when we limit it to a few windy demagogues and their following of discontent.—Barron's Weekly.

MONEY TALKS.

Probably there has never been another case in the history of the criminal court of the United States so replete in unmitigated "bunk" and legal gymnastics as the Leopold-Loeb trial now drawing to a conclusion in Chicago. And we use the latter expression guardedly. In reality the trial of these vicious, pampered morons is but beginning, experience with other cases in which the sons of millionaires have been principals teaching that this trial in Chicago is but the first act, to be followed later by appeals and appeals from the decisions of appeal courts and all the rest of the legal bunkum that has made a farce of the criminal code which governs the deportment of our cousins across the lines. The catch-phrases of the council for the defense are becoming positively nauseating. "Loeb suffered from a split personality," we read. Or "Alienist thinks Leopold was friend's slave." An alienist on the payroll of the defense unblushingly stands in the witness box and deposes that "Childhood dreams, centreing on a king slave fantasy, made Nathan Leopold what he is today, the fantasy having been given impetus by the reading of the story of St. Christopher by his governess." And because the parents of these fiends who committed a dastardly murder for apparently no other reason than that ordinary vice had ceased to thrill them have inexhaustible resources, a learned judge sits on the bench and admits as evidence fantastical suppositions that no author would consider putting in a "tuppenny yellow." If Leopold and Loeb had been of poor families, the public would not have been let in on the secret of the king slave fantasy. Poor boys, it seems, also never suffer from "split personalities." But daily they are being electrocuted and hanged in the United States, apparently because they have not the wherewithal to engage high-priced spinners of fairy tales as counsel. The new twist that is being given the American criminal code has many possibilities. Maybe one of these days some imaginative prisoner, charged with the theft of a ham, will claim he was influenced by a perusal of the exploits of Tom, Tom, the Piper's Son. The era of Mother Goose criminals may be dawning. Parents should be doubly careful of the story books that fall into the hands of the young. It may yet be discovered that the governess who read the story of St. Christopher to Nathan Leopold was the real slayer of Benny Franks.—Hamilton Spectator.

ORATORS BEHIND THE SCENES.

Ambitious young men who take courses in rhetoric and public speaking by correspondence are always urged to study the speeches of great masters, such as Patrick Henry and the younger Pitt. These gentlemen, the correspondence schools tell their students, were supreme tongue waggers in their day, and their style should be followed as closely as possible.

Having this in mind, it comes as a shock, therefore, to encounter the definite claim that Patrick Henry was probably the poorest speaker that was ever booed off a platform, and that the younger Pitt's eloquence was nothing to boast of. It took an American called O'Malley to find this out. Writing in an American magazine, he callously blasts the reputation of Messrs. Pitt and Henry to bits. What is more, he appears to prove his case.

Those who were really responsible for much of the powerful eloquence of past times were persons commonly known as reporters. O'Malley submits evidence which shows that Patrick Henry, a lazy solicitor, who was ruined by strong drink, was fortuitously selected to give an address at the time when indignation in the American colonies against England was at fever heat. The speech was so poor that the reporter sent to cover it fell asleep. Before dropping off, however, he jotted down a few words which Henry used. Some of these were "plains of Boston," "chains and slavery" and "liberty and death."

Henry stuttered and stammered and made an exhibition of himself. When the reporter returned to his newspaper, however, he had to write something, so he made up a speech by linking up a few of Henry's catch words into presentable English. The famous address ascribed to Henry, O'Malley claims, is really the composition of a reporter named Potts.

The younger Pitt's reputation for silver-tongued oratory was attained in a somewhat similar way. During Pitt's term of office, old Dr. Johnson was Parliamentary correspondent for a London newspaper. The doctor used to take fragmentary notes, and would compose the speeches from these when he arrived at his office. Pitt was, apparently, a very indifferent speaker, but because Johnson wished to gain his goodwill he would take particular pains to report the statesman's addresses in beautiful and masterly language.—London Advertiser.

EDITORIAL NOTES AND COMMENT.

A sweater seems more appropriate for the bathing beach than the bathing suit these August evenings.

Perhaps the Dominion Government is depending on all the honorary colonels to do the fighting, and therefor cuts down the active militia.

The scientists say that smiling is not laughter. Then what in the world is just a common ordinary grin?

There is cheering news from the West. The wheat is coming through the trying period, and the prediction is that it will be $2. That means over $500,000,000 for the farmers, and should dispel all the blue ruin for a while.

It is to be hoped that the harvesters who turned North Bay upside down on their journey West will be equally energetic when they reach the wheat fields.

According to a report brought in some time ago by Chancellor Snowden, the amount of beer England drinks is now one-third less than in the year after the armistice. This estimate is made from the income tax returns. It shows a decided decrease.

WISE AND OTHERWISE

Summer is half gone, so practically every elbow in the United States should be clean by this time.

Bad news from Germany to-day. New law lets brewers make beer as strong as they please. Who can pity Germany, poor Germany, now?

Big truck managed to wreck a train at a crossing in Indiana, but never try it with a light car.

About 600 acres of wheat burned near Kimball, Neb., and it must have smelled something like a bride making biscuits.

When these round-the-world flyers find out how hot it is sitting still they may fly around the world again.

The public is so listless this summer; we have been discussing the same Chicago murder case for several weeks.

A skinny bathing girl has no chance to get sunburned because she stays in the water most of the time.

Bucyrus (O.) man recently collected for a black eye received 32 years ago ,and indications are the soldiers will get their bonus.

Dog days make people growl.

Fools dive in where good swimmers fear to tread.

Beer is being sent from New York to the rum fleet and the United States may start exporting liquor soon.

A wise bachelor never takes a girl riding on a moonlit night or pokes his finger into an electric fan.

Butchers will hold a convention in Chicago probably to discuss how they can make ends meet.

Practising on a saxophone is dangerous. You are liable to learn to play it.

Some towns are so lucky. In New Orleans, a robber, trying to get away, fell and broke his leg.

What is so rare as a breeze in August?

Los Angeles man, asking a divorce because she let other men kiss her, should have fed her on onions.

Hurry with your vacation. Soon as it is over you will have to start saving up for Christmas.

Iced tea seems to be the most popular summer resort.

RADIO PROGRAMS

WEDNESDAY, AUG 20
(Eastrn Daylight Saving Time.)

WEAF, NEW YORK—492

7.30 p.m.—Dance orchestra.
8.00 p.m.—Dance orchestra.
8.40 p.m.—Matilda Lindsay, soprano
9.00 p.m.—Hawaiian orchestra.
9.45 p.m. — Alberto Kawashimo, violin.

WOR, NEWARK—405

8.00 p.m.—Great Notch Orchestra.
9.00 p.m.—Country Club Orchestra.
10.00 p.m.—Carolintans Orchestra.

WOO, PHILADELPHIA—509

8.15 p.m.—Organ recital.
9.00 p.m.—Orchestra; vocal solos.

WBZ, SPRINGFIELD, MASS—337

7.40 p.m.—Helen Winkley, soprano; Dr. H. C. Brown, baritone.
9.00 p.m.—Ethel Curry, soprano.
9.30 p.m.—Frances Bonney, violin; Pearl Doyle, piano.
11.30 p.m.—Dance music.

WNAC, BOSTON, MASS—278

7.30 p.m.—Feature.
8.00 p.m.—Concert.

WHAM, ROCHESTER—283

6.00-7.00 p.m.—Organ recital.
8.00-8.30 p.m. — Eastman Theatre Orchestra.
8.35-9.30 p.m.—Musical.

CNRO, OTTAWA—435

8.00 p.m.—Orchestra; vocal and instrumental solos; address.

WTAM, CLEVELAND—389

7.00-8.30 p.m.—Dinner concert; base ball scores.
9.00-12.00 p.m. —Concert.

WGR, BUFFALO—319

9.00-11.00 p.m.—Vocal and instrumental solos; readings

KDKA, PITTSBURG—

7.00 p.m.—Baseball scores; music.
9.00 p.m.—Male sextette.

WLW, CINCINNATI—423

9.00 p.m.—Virginia Entertainers.
10.00 p.m.—To be announced.

WWJ, DETROIT—516

8.00 p.m.—Detroit News Orchestra.
8.30 p.m.—Schmeman's Band.

KYW, CHICAGO—536

8.00-8.30 p.m.—Dinner concert.
9.00-9.58 p.m.—Music.

A THOUGHT

There's a time to part and a time to meet,
There's a time to sleep and a time to eat,
There's a time to work and a time to play,
There's a time to sing and a time to pray,
There's a time that's glad and a time that's blue,
There's a time to plan and a time to do,
There's a time to grin and show your grit—
But there never was a time to quit!

SKULL WAS CRUSHED.

MONTREAL, Aug. 20.—(Canadian Press).—Wilfred Gosselin, 45, of this city, was instantly killed Tuesday when a block of concrete falling a distance of ten feet crushed his skull. A verdict of accidental death was returned in the coronore's court.

CATTLE, GRAIN AND PRODUCE

Peterboro—Toronto—Montreal
Winnipeg

RETAIL.

Fruit.

Bananas 20-40c dozen; oranges 25-80c dozen; grapefruit, 2 to 3 for 25c; lemons, 30-40c dozen; apples: table, 40c dozen; green, 25-35c measure; Red Astrakan, 60-90c; Duchess 40c peck, harvest, 50 cents a peck; pineapples, 25c each; strawberries, 25c a box; canteloupes, 15-35c; cherries, 10c qt., 6 and 11 qt. baskets, 75c-95c; plums, blue, 25c qt., red and yellow, 20c qt.; greengages, 6 quart basket, 90c-$1.00; California peaches, 3 for 10c, 5c apiece; gooseberries, 15c qt.; pears, 50-60c dozen; small pickling pears, 20c qt.; watermelon, $1.25-$1.50 each; currants, red, 10c a box, 25c quart; black, 20-25c a box; raspberries, red and purple, 15-20c box ;blueberries, 25c quart, 50c basket thimbleberries, 30c box; green grapes, 30c pound; California figs, 5c each.

Vegetables.

Potatoes, 25-35c a peck; beets, 5c bunch; carrots, 5c bunch; cooking onions 3 lbs. 25c; green onions, 5c bunch; Spanish onions, 3 lbs., 25c; pickling onions, 25 cents a quart; cabbage, 5-15c head; leaf lettuce, 5c bunch; celery, 15-30c; parsley, 5c; watercress, 5c; cucumbers, 5-15c each; gherkins, 20c quart; tomatoes, 10-25c lb; 75c-$1 basket; radishes, 5c bunch; peppers, 5-10c each; Lima beans, 10c pound; butter and green beans, 10c qt.; green peas, 3 quarts, 25c; shelled, 25-35c quart; vegetable marrow, 10-15c each; squash, 15-20c each ;corn, 30-40c dozen.

Dairy Products.

Butter, creamery, 37-40c pound; dairy, 35-38c pound; baking, 25c pound; lard, 24-26c pound; shortening, 19c pound.
Cheese, 25-35c lb.
Eggs, 32c dozen.

Fish.

Salmon trout, 25c lb; white fish, 25c lb; haddies, 18-20c lb.

Meats.

Beef, 8-30c lb; veal, 10-30c lb; lamb, 15-45c lb; mutton, 10-25c; pork, 15-35c; bacon, 28-43c; sausage, 18-20c; chicken, 20-35c lb.

Flour.

Flour, ½ barrel, $4-$4.50; pastry flour, 24 lb. bag, $1.10.

WHOLESALE.

Grain.

Fall wheat, $1.25 per bushel; oats, 50-55c; rye, 65-75c; barley, 65-70c; peas, $1.25.

Hay, Bran, etc.

Hay, loose, $16; baled, $17-$18; baled straw, $9-$12; bran, $30 ton; shorts, $32 ton.

Hogs.

Live hogs, thick smooth, $10.00 a cwt.; select graded, $11.00; dressed, head on, $16.00; head off, $16.50.

Hides and Wool

Hides—Cow, 6½-7c lb; horse, $2-$2.50 each; calf skins, 12c lb; lamb skins, 25-50c each; shearlings, 20-25c each.
Wool, 25-28c lb.

MONTREAL PRODUCE

MONTREAL, Aug. 19.—Trade in cash grain was again slow to-day. There was no feature in the flour market. A steady trade continues in millfeed and rolled oats. There is a firm feeling in baled hay. Egg prices are unchanged and there is a steady demand. Butter is in good demand and cheese showed an advance of 3-8 cents to 1-2 cents per pound. Beans are strong at $3 per bushel for 1 pound pickers.

WINNIPEG WHEAT

WINNIPEG, Aug. 19.—The wheat market was inclined to be erratic today with the general tendency downward. After the opening, which was 3-4 to 4c lower due to lower Liverpool cables, selling pressure from the "long" side came out which caused a break of about 1 1-2c during the first hour. Here the market ran into some good buying on orders from the seaboard which looked like export business, and caused prices to react to the high point of the day, when October touched $1.38 3-4. On this advance the buying power faded away and prices sank to new levels

WINNIPEG LIVESTOCK

WINNIPEG, Aug. 19.—Arrivals—1,462 cattle; 198 calves; 515 hogs and 20 sheep and lambs.

Trading on the cattle market opened this morning fairly steady with good butcher steers meeting an active demand from $5 to $5.50. Cows were selling slightly easier compared with last week, the best bringing from $3.75 to $3.25. Calves were well in line with yesterday's prices.

The hog market continued unchanged with thick smooths at $9.75 and select bacons $10.72 1-2.

Theres were no quotations on the sheep and lamb market.

EGG MARKETS

OTTAWA, Aug. 19.—Market firm Country shippers paying extras 34, firsts 28, seconds 20. Some country merchants report these prices as unsatisfactory and many are placing their eggs in storage for a short time in a temperature of 35 degrees. One car of poultry is reported rolling New York from Manitoba.

Toronto firm, unchanged.

Montreal, strong, upward tendency jobbing extras 42 to 43, firsts 38, seconds 28.

Ottawa market firm. Retailing extras 45, firsts 38 to 40, seconds 32 to 35.

Winnipeg market prices advanced. Jobbing extras 33, firsts 31, seconds 35.

CHICAGO GRAIN

CHICAGO, August 18.—Attention to comparative dearth of export demand for United States wheat had much to do with a set back in prices both for wheat and corn today in the late dealings. Wheat closed weak 2 to 7-8 cents, net lower, September 1.27 7-8 to 1.28 and December 1.33 to 1 33 1-8, with corn 1-4 to 1 3-8 cents down, oats 1-8 to 3-8 cents up and provisions unchanged to 10 cents higher.

CHICAGO LIVESTOCK

CHICAGO, August 19.—Cattle receipts 10,000. Practically all grades beef steers and most grades strong weight yearlings closed 15 to 25 lower; mostly 25c down; lower grades fed steers 25 to 50c under last Thurs day in numerous instances; liberal supply unsold at noon; top handy weight steers 11.15; best heavies 11.10 yearlings 11.00; strictly choice yearling heifers 10.50; bulk, fed steers and yearlings 8.50 to 10.50; most yearlings very scarce; these and desirable yearling heifers firm; better action late on grassy cows and heifers; trade fully steady; ten loads string western grassy steers to feeder dealers 7.00; others 6.75 downward to 5.25; light weight bologna bulls very draggy; bulk bolognas 3.75 to 4.25; few outstanding weighty kind about 4.50; strong weight canners largely 2.50; light kind downward to 2.25 and below; vealers 25 to 50c higher at close; packers paying upward to 13.00; bulk to packers around 12.50.

Hogs 24,000; slow; opened 10c to 15c higher on desirable grades; closed with most of early advance lost light and slaughter pigs and lower grades little changed; top 10.15; bulk good 160 to 300 pound average 9.75 to 10.00; better 140 to 150 pounds 9.25 to 9.50; packing sows 8.35 to 8.75; desirable long weight killing pigs, 8.75 to 9.00; estimated holdover 16,000.

Sheep, 15,000. Fat native lambs mostly steady; western steady to strong; desirable fat native lambs mostly 13.75 to 14.00; culls 9.00 to 9.50; bulk western lambs 14.00 to 14.25 ;top 14.35; sheep steady; choice range ewes 7.50; talking steady on feeder lambs; no early sales.

TORONTO LIVESTOCK

TORONTO, Aug. 19.—Left-overs amounted to 40 head at the Union Stock Yards to-day. Cattle sold steady at yesterday's prices. A few loads of heavy steers went to packers at $7 to $7.75. Small lots of choice butchers were dull and good feeding steers brought 5.50 to 6.25. The calf trade opened strong, with choice selling from $9 to $11. Grassers were downward to $3.50. The hog trade is unsettled with $11.50 off cars bid and $11.75 asked. Lambs gained a quarter, selling mostly at $13.25 for choice. Sheep were strong, with few offered.

Prices in the various sections are as follows:

Export cattle, choice and heavy steers, $7 to $7.75; good store cattle, $6.50 to $6.75.

Choice butchers, $6.25 to $7; medium, $5.50 to $6.25; fair, $5.25 to $5.50 common, $4 to $5.50; baby beeves $8.50 to $10.00.

Chaice fat cows, $3.50 to $4.50.

Stockers and feeders — Choice shortkeep feeders, 1,100 lbs to 1,200 lbs., $6 to $6.50; steers 960 lbs to 1,050 lbs., $4.50 to $5.50; choice stockers, 850 lbs. to 950 lbs., $4 to $5; light western stockers $3.50 to $4.50.

Sheep and lambs—Lambs, choice $13 to $13.75; culls 8c to 10c; yearling ewes, 8c to 9c; medium, 6c to 7c heavy sheep and bucks, 4c to 5c; buck lambs, $11 to $11.25.

Calves—Choice veal calves, $9 to $10; medium, $6 to $8; heavy, $5.50 to $7.50; light $11 to $11.75.

Hogs —Thick ,smooth, f.o.b. $10.25 to $11.75 f.o.b. selects, $11.25 to $11.65 fed and watered, $11; selects, $12.10 selects, off cars $12.65 to $12.90.

Representative sales:
9C$ew'V.v„esh6 4r:O..E,

STERLING RATES

MONTREAL, Aug. 19.—Sterling exchange rates were quoted here today: Demand 4.4950; Cables 4.4988.

TRUE MAKER OF EMPIRE.

After fourteen years as missionary in malarial British Guiana, known as "the white man's grave," Rev. John Fawcett Denny was ordered to a more temperate climate and came to Prince Edward Island, where he has died in the midst of a promising pastorate. In his first winter in Canada, 1922, he rode a country circuit without a break but in the next winter he was smitten again with ague and malaria. Then he accepted a call to Summerside, a large town church, where once more he broke down and was sent to the country to recuperate. Last fall came a period of great activity as lecturer and special preacher thoughout the province. His wife's mental health had broken on the way to Canada and he was left with six young children to care for. One morning decently he was found dead in bed.

Such in brief outline is the story of an Englishman who, qualified as an engineer and jouralist, spent himself in forty-two dauntless years Born in Essex, England, in 1882, he was educated at Dumfries Academy, Scotlad, at Dowlar's Iron wordks, Glamorgan, and Didsbury College, Manchester, going out as Wesleyan Missionary to the negroes and East Indians of British Guiana serving as assistant editor of a daily paper in Georgetown, and finally dying as a pastor in Canadian Methodism.

DIED IN VANCOUVER.

VANCOUVER, B.C., Aug. 20.—(Canadian Press).—John Barnsty, general manager of the Union Steam ship Co. of British Columbia, died suddenly today. He was well known throughout the province, where he had lived for 50 years.

DON'T FORGET THE GRAND

Picnic and Reception

(Under the Auspices of the Peterborough Liberal Association)

On Thursday, August 28th

COME AND DO HONOUR TO CANADA'S PREMIER AND HIS COLLEAGUES

Magnificent Street Parade at 1.15 p.m., beautiful Decorations, Several Bands, abundance of Music and Band Cocerts.

Baseball and Softball Tournament, including all the Teams in the Constituency, or Valuable Trophies.

Tug-of-War Contest and all kinds of Field Sports, for which excellent Prizes will be presented.

At 2.30 p.m., at the EXHIBITION PARK, Addresses will be given by

RT. HON. W. L. MACKENZIE KING,
Premier of Canada.
Hon. Geo. P. Graham, Minister of Railways and Canals,
G. N. GORDON, K.C., M.P.,
Deputy Speaker, and
W. E. N. Sinclair, Ontario Liberal Leader.

Sports will carry on **continuously** from the time the speaking finishes until dark. Bring your Lunch and enjoy all the fun. Stay for the Evening and have a jolly good time. Refreshment Booths. Hot water on the Grounds Free of Charge.

Social Evening at the Pavilion, Band Concert at the Grand Stand, and a marvellous Display of Fireworks at Ten o'clock.

All are cordially invited—Admission Free.

MRS. CHAS. JERRY,
President Women's Liberal Association.
J. J. HARLEY,
President Peterborough Liberal Association.

GIRL'S BODY FOUND

Floating in River in Nova Scotia—Had Been Melancholy.

ELMSDALE, N.S., Aug. 20.—(By Canadian Press).—The lifeless body of Miss Florence Thompson, aged 22, was found floating in the Shubenacadie River, near here. The young woman, who is a native of this place, and has of late been depressed left her home Monday night and was not again seen alive. There has been no evidence of foul play and no inquest will be held.

Shorthand and typewriting are the most popular courses among the prisoners at Maidstone Prison, in England.

PREMIER EXCLUDED.

More Golf Club Maintains MacDonald Expulsion.

ELGIN, Scotland, Aug. 20.—(Canadian Press).—Premier Ramsay MacDonald is stiff to be denied the use of the Moray Golf Club here from which he was expelled in 1916 on account of his attitude toward the war with Germany.

A motion to rescind the expulsion was actually carried at a meeting of the committee of 55 votes to 47 but as the rules of the club require a two-thirds majority the original decision stands.

No one under the age of 17 can obtain a license to drive an automobile in Great Britain.

Where will you stay while in Toronto?

Toronto papers are already advertising accommodation for Exhibition visitors.

Whether you plan to stay at a hotel, with friends, or in one of the many homes offering accommodation, we suggest that you make arrangements *in advance*.

The quickest and surest way is to Telephone by Long Distance, get full particulars, and settle it at once.

Those advertising accommodation nearly always give their telephone number. A Station-to-Station call will serve your purpose, and the rate is lower.

J. M. Mullardy
Manager

Every Bell Telephone is a Long Distance Station

DEATH PENALTY INSISTED UPON

Leopold and Loeb Were Unmoved as State Attorney Demanded They Be Hanged.

RIDICULES DEFENCE.

CHICAGO, Ills., August 20 (Canadian Press). — Two of the three high crimes for which Illinois provides the death penalty — murder, rape, and kidnapping were committed by Nathan Leopold, Jr., and Richard Loeb, in a manner justifying nothing less than death on the gallows, Thomas Marshall, Assistant States Attorney, told Judge Caverley to-day.

He urged the extreme penalty in an argument based upon the phraseology of the Illinois laws, and the formal charges connected with the kidnapping and murder of Robert Franks to which the defendants have pleaded guilty.

The accused gave no visible signs that the repeated demands for the death penalty had been heard by them, and seemed more interested in the notes made by the counsel for the defence.

Mr. Marshall ridiculed the defence attempt to show mitigation of punishment by the testimony of mental experts.

"No philosophy is an excuse for crime," he said, as he drew parallels between Leopold's and Loeb's belief in their own powers and the philosophies of anarchists, Communists, and Mormons, who were convicted of violating the law despite reliance upon their beliefs as justification for their acts.

NO FOUNDATION FOR THE RISE IN SUGAR

Canadian Refineries Well Stocked and No Cause For Alarm in Market Fluctuations.

Notice that sugar has taken a sudden rise of 15 cents per hundred in the larger centres should give no cause for alarm according to the opinion one of Peterboro's prominent merchants, who keeps constantly in touch with the markets.

The Canadian refineries have plenty of sugar on hand at the present time and for that reason the problem of supply should not affect the retail prices, although a sudden rise in the price of raw sugar might.

This spring the refineries suffered enormous losses due to the sudden fall in the market at a time when they had large quantities of raw sugar in stack, which was purchased at the advanced price.

Whether or not the object of the refineries is to regain this loss by advancing the price when the opportunity permits, hinges the reason for the fluctuations in the market. Sometimes high levels are purposely made and as a rule, fluctuations in the sugar market can be expected, without bearing significance. At the present time there is no fundamental cause for alarm and although sugar may increase it will be more or less gradual.

The current wholesale price is $8.64 per cwt. at the present time.

American Sugar

Any American sugar reaching this country is of good quality, as the Government will only permit American shipments of a high order to enter at the border.

The slight lowering in the tariff by the Hon. W. S. Fielding in his budget of 1922 did much to keep the price of sugar down and to keep the markets more staple.

Canadian Refineries have had to keep their pricse equal to or below the cost at which American sugar could be obtained in this country. The lowering of the tariff has not affected the quantities of American sugar imported. Before 1922 considerable sugar from the other side reached Canada and the quantities imported since have remained about the same.

GETS THREE YEARS.

Lindsay Man Sent Down For Theft of a Car.

LINDSAY, August 20. — Three years in the Kingston Penitentiary for the theft of an automobile was the sentence handed out on Tuesday to Fred Elliott, a Lindsay young man, by Police Magistrate Bradford.

Elliott, who has been working in Bobcaygeon, stole a sedan, the property of Miss Marjorie Carry, of New York, a tourist, on Sunday, and started out on a joy ride.

Provincial Officer Storey had been notified of the theft, and placed Elliott under arrest on Monday.

Damage amounting to about $40.00 had been done the car.

Elliott has a Court record dating from his thirteenth year.

DELICIOUS PICKLES
are easy to make and sure to keep when you use

Parke's Pickle Mixture
No additional spices required. Makes plain, sweet or mustard pickles. 35c per package.
BOND'S DRUG STORE
Corner George and Hunter Street

American Husbands Treat Their Wives as Dolls While Englishmen Treat Theirs As Companions

NEW YORK, Aug. 20.—(Canadian Press.)—Englishmen make better husbands than Americans, because they treat their wives as companions, and not as American husbands treat theirs, as dolls, spoiling them with presents, furs and jewels, says Mary Borden, novelist, who has returned to the United States for a visit, after an absence of eleven years. She is the wife of Gen. E. L. Spears, who has been a member of Parliament for three years.

"English husbands don't nag," continued Mrs. Spears. "A wife to an Englishman is a pal and their life is more normal than over here. Englishmen do everything men do and so they do not have so much time for bridge and clothes. Consequently they are not as good dressers as American women."

CABLE CROSSED OCEAN QUICKLY

Fifteen Minutes After Despatch Reply Came Back From England.

NEW SERVICE.

MONTREAL, Aug. 19. — "Distance as far as telegraph communication is concerned," said Mr. J. MacMillan, general manager of C. P.R. Telegraph yesterday, has for some time been measured only by the number of relay stations between two given telegraph offices. Montreal is now as close to London, England, as is Manchester."

Following the exhaustive tests of last Wednesday and Thursday, when the final adjustments were made, the new direct line was regularly placed in service and operation from 9 a.m. yesterday and is now open to public business. The first message over the wire was addressed by R. L. Barclay, chairman of the council of the London Chamber of Commerce to H. B. Mackenzie, President of the Montreal Board of Trade. The message was filed in the London office at 3 p.m. Greenwich or 10.00 a.m. eastern standard time, receipted for in Montreal in about one minute and replied to within fifteen. The message was as follows:

"The President of the Montreal Board of Trade, as chairman of the Council of the London Chamber of Commerce I welcome the opportunity afforded by the inauguration this day by the Commercial Cable Company of direct communication between London and Montreal to express to the Montreal Board of Trade hearty good wishes for its future prosperity. I trust this new means of communication may assist in the development of the trade relations between your two cities.

"R. L. Barclay."

Mr. H. B. Mackenzie replied:

"On behalf of the Montreal Board of Trade I thank the London Chamber of Commerce for its good wishes, which are most heartily reciprocated. The direct cable service between your city and ours inaugurated this day is full of promise for the development of a greater trade between the port and city of London and the port and city of Montreal, and will be an instrument in the promotion of that Inter-Imperial trade so earnestly desired by all the delegates to the Congress of Chambers of Commerce of the Empire recently held in your city and towards the realization of which your chamber had so largely contributed. H. B. Mackenzie, president, the Montreal Board of Trade."

The second message which will share historical honors with the first, was one of greeting,, addressed to the Montreal office of the Bank of Montreal by the London office of the same organization. This message was also filed in London at 3 p.m. Greenwich or 10.00 a.m. eastern standard time. Sir Frederick Williams Taylor, replying for the head office of the bank, cabled:

"Your message received here ten fifteen a.m. Greetings heartily reciprocated. Improvement in service gratifying and should lead to still closer relations."

Mr. MacMillan stated that the new direct wire is 3,629 miles long. Of this 918 miles is carried overland while 2,711 miles consists of sea cable. Signals are despatched and received almost instantaneously he said, the receiving machine recording on a tape at the moment despatched.

TENNIS.

City Championships.

The annual city tennis championships tournament will be started September 1st.

Entry blanks may be secured from the Peterboro Tennis Club on Monaghan Road, the Peterboro Golf Club, Y. M. C. A., Weber's drug store or at 295 Margaret avenue.

The entrance fee is $1 for each entry whether singles or doubles.

The games will be played on the Peterboro Tennis Club's courts on Monaghan Road.

Slazenger's will be the official ball and are to be supplied by the players. Please arrange for balls when arranging your matches.

Prizes will be awarded the first and second teams.

Entries must be in the hands of the secretary not later than 6 p.m. Wedneday, August 27, 1924.

The draw for the first round will be published on Saturday, Aug. 40.

There will be five championships decided: Ladies' singles, Ladies' doubles, Mixed doubles, Men's singles, and Men's doubles.

Some permanent cups or trophies would be very acceptable for the city championships.

FORMAL WEAR.

For very formal wear are shown smart hats of black satin with designs of velvet appliqued upon them outlined with small brilliants.

NEWS FROM DOURO.

Teachers Engaged For District Schools—Personals.

DOURO, Aug. 20.—Mr. and Mrs. John English and daughter, of Hastings, were Sunday visitors with Mr. and Mrs. James Sweeney.

Mrs. James Conlin and baby son are visiting her parents, Mr. and Mrs. Maurice O'Brien.

Mr. and Mrs. Dan Sheehan left last week for their home in Weldon, Sask., after a six weeks' visit with Mr. Sheehan's parents here. En route to the west they are spending a week with Detroit friends.

Mrs. J. O'Shea and son of Norwood, were Sunday visitors with the Moher family.

The Misses McKenty of Kitchener, Ont., are visiting their grandmother, Mrs. O'Brien and other friends here.

Miss Lillian Condon, of Lakefield, has been engaged as teacher in S. S. No. 4, and Miss Hill of Lakefield in S. S. No. 3.

Miss E. Kennedy of Peterborough, is visiting her aunt, Mrs. Samuel O'Brien.

Mr. and Mrs. Patrick Sullivan and family, of Otonabee, were Sunday visitors with Mr. and Mrs. Thos. Ryan.

Mrs. M. Lynch and daughter, Mrs. Wilfrid Dwyer, and Mr. Michael O'Brien, all of Peterborough, were Sunday visitors of Mrs. Mary Cavanagh.

Rev. M. J. McGuire is enjoying some holidays in the vicinity of Montreal.

Rev. Father Kelly of St. Basil's, Toronto, took Father McGuire's place at St. Joseph's on Sunday.

The ball game between Lakefield and Douro on Tuesday evening was not played to a finish on account of the rain. The game will be played Friday evening if the weather permits.

NEWS FROM CAVAN.

CAVAN, August 20. — Mr. and Mrs. Charles Marshall, of Toronto, motored down and spent Sunday with Mr. and Mrs. George Howden

Miss McPherson, of Toronto, is visiting Mrs. Neil.

Miss Georgie Matchett was in Fergus last week attending the wedding of her cousin, Clark Swain, to Miss Anna Murchison.

Miss Audrey Cathcart has returned home after a week's visit in Peterborough.

Miss Viola Neil has returned to her home in Toronto after spending her holidays wih her mother here.

Mr. C. Howson, of Keene, spent the week-end with his nephew J. W. Howson.

Miss Helen Howden is visiting in Toronto.

Miss Nelson, of Peterborough, is visiting her cousin, Irene Howson.

Mr. and Mrs. Harry Tinney were visitors in Toronto last week.

Mr. and Mrs. Forder have returned to their home in Nestleton after a few days' visit with their daughter, Mrs. Harry Tinney.

Mr. H. Seeney has purchased a new car.

DO NOT PLACE PARCELS ON STREET LETTER BOXES

When enquiry is made for a lost parcel, one of the first questions asked the sender is where it was posted and very often the answer is that the parcel was placed on top of a street letter box.

Special boxes have been provided by the Post Office to cover points throughout the larger cities and, therefore, a parcel should never be placed on a street letter box, where it is at the mercy of the weather, any dishonest person, or mischievous child. If the postman delivered your parcel in a careless way you would not like it, and yet it is just as illogical for you to place a parcel on top of a letter box as it would be for the postman to hang your parcel on a post near your home.

The next time you mail a parcel, see that it is placed in a parcel receptacle or posted at the main post office or at a sub office.

Give your mail the care you expect to to receive.

WHAT IS MY SPIRITAUL STATURE?

The old archers took the bow, put one end of it down beside the foot, elevated the other end, and it was the rule that the bow should be just the size of the archer; if it were just his size of the archer if go into the battle with confidence. Let me say that your power to project good into the world will correspond exactly to your own spiritual stature.—Talmadge.

The sugar cane juice constituting about 80 per cent by the weight of the cane, is clarified by the addition of lime.

A CRY IN THE NIGHT, griping pains in the vitals, cramps, weakening diarrhoea—whether child or adult, immediate comfort and ease in
CHAMBERLAIN'S
COLIC AND DIARRHOEA REMEDY
Pays to keep always on hand.

FATAL AUTO SMASH ON HAMILTON ROAD

One Killed and Three Injured When Cars Crash—Inquest To-day.

HAMILTON, Aug. 20.—(Canadian Press.)—One man was killed and several injured in a smash-up on Dundas street highway, a short distance from Port Nelson, at two o'clock this morning, when cars from Niagara Falls and Toronto collided.

George Bowerman, of Toronto, was almost instantly killed. Charles Thoronto, Edward Jacobs, George McGillivray and Don Goodman were also in the Toronto car. Thoronto suffered a severe gash in his head and his side was crushed. He is in St. Joseph's Hospital.

James Cole, driver of the Niagara Falls car, was badly injured. His ribs are broken and he is hurt internally. Harry Heath, of Niagara Falls, is in St. Joseph's Hospital, but not seriously hurt.

Dr. Peart, of Burlington, will open an inquest to-day. Chief of Police Smith, of Burlington, was on the scene shortly after the smash.

MASON BACK HOME.

Placed Himself at Disposal of Authorities This Morning.

TORONTO, Aug. 20.— L. C. Mason, step son-in-law of Charles Matthews, former deputy Provincial Treasurer, placed himself at disposal of Provincial authoritiees shortly before noon to-day to answer any questions he may be asked in connection with Provincial bond scandals in which he, his step-father-in-law and others may be implicated He surrendered himself to deputy Commissioner Cuddy of Provincial Police following his promise yesterday afternoon to tell what he knew. It is known that he made his statement to Deputy Cuddy but its purport was not given out. Attorney General Nickle is out of the city to-day. Mason arrived in the city yesterday afternoon from Cleveland where he has been employed and living since he left Toronto on March 24h last. He was immune from deportation on charge of illegal entry into United States having fulfilled requirements of laws in crossing border. His wife and two children remained in Toronto for two months after he left and then went to Detroit wherethey met him and proceeded to Cleveland. Provincial authorities knew where Mason worked and lived in Cleveland.

It was stated here this morning that Provincial Officer A. Boyd left yesterday afternoon for Cleveland in order to bring Mason back but that latter had passed him on his way to Toronto.

There was no further developments in connection with effort being made to obtain release of Charles Matthews on bail.

When he placed himself at the disposal of the authorities in the offices of the Provincial Police to-day, Mason was placed under arrest by Deputy Commissioner of Provincial Police Alfred Cuddy, and charged with an offence under the Secret Commissions Act.

Mason was still in custody this afternoon, and it is not known whether bail will be allowed.

Hon. W. F. Nickle, Attorney-General, is in Kingston to-day, and the law officers here will not take it upon themselves to decide the question of bail, it is said.

FINAL GAMES OF CENTRAL ONTARIO LAWN TENNIS ASSOCIATION.

On Saturday, August 23 the final scheduled games of the Central Ontario Association will be played.

Cobourg plays Peterboro in Peterboro and Oshawa plays in Port Hope

The standing of the league at present is:

	Won.	Lost.	To play
Peterboro	19	11	6
Cobourg	19	11	6
Oshawa	17	13	6
Port Hope	5	25	6

Peterboro and Cobourg are tied, but Oshawa may win 5 or even 6 events from Port Hope. There is a chance of a three-cornered tie.

There will be some hard fought battles on Saturday and tennis fans should not miss this match.

Peterboro must win three events to stay in the running and four events to have a chance of winning out on Saturday.

Port Hope club will phone in the results of their match and if received in time they will be nnounced at the Monaghan Road Courts.

The cups which were so kindly donated by Mr. H. A. Morrow for competition in the Central Ontario Lawn Tennis Association will probably be on exhibition at the courts on Saturday.

The winning club will receive the large cup which is to be held for a year and also a miniature which is an exact duplicate of the large cup, as a permanent trophy.

The Peterboro club will do their best to keep the cups in the city.

AGO.

How the ancient Egytians managed to move the huge stones they used in their pyramids and other monuments that have endured through the ages, has long puzzled scientists as much as tourists.

Old records discovered, reveal that man-power was the way, rather than gigantic wooden machinery since crumbled to dust. Six thousand slaves, tugging at strong ropes moved a stone 137 feet long, tapered to a base 14 feet across, weighing 1,168 tons.

Machinery has released us from that kind of slavery—and given us another kind. We've just changed taskmasters.

Saves time and labor

Adds a touch of newness all through the house

OWNERS ARE NOT GUESTS.

Liquor Charge Brings Out Point in Hotel Cases.

CALGARY, Alta., Aug. 20.—(Canadian Press.)—Hotel proprietors and employees are not at any time to be considered as guests at the hotel, according to a ruling of Magistrate Sanders in police court, Tuesday, in handing down his decision in the case of T. R. Stone, of the King Edward Hotel, who was charged with having liquor in a part of the hotel other than a guest's room. It was the first case of its kind ever before the local magistrate and Stone was fined $50 and costs.

SHOT PASSENGERS.

Insane Passenger on Railway Train Mortally Wounds Six Persons.

GOMEZ PALACICCIO, Mexico, August 20 (Canadian Press). — On his way to his old home at Puerandiro, Mexico, Eusebio Parra, of Oakland, California, suddenly went insane from smoking a cigarette of marihuana wood, and drawing two pistols from his pockets he began firing into a car of passengers on the El Paso-Mexico city express train near here.

He mortally wounded six persons and injured several others.

CANADA HAS A NAVY.

Rainbow and Niobe, Premier King Says, Forms Nucleus.

LONDON, Ont., Aug. 20 — (Canadian Press).—Premier King, interviewed here last night, practically confirmed the statement attributed to the minister of defense MacDonold, in an interview by the Montreal Star as to the government's policy on the naval question. Mr. MacDonald, he said should be able to speak authitatively for the government. Already Canada had the nucleus of a navy in the Rainbow and Niobe.

OCEANS ON MARS.

Scientists Still Speculating on the Unknown Planet.

BERLIN, Aug. 20. — (United Press).—There may be oceans on Mars, German scientists say. Professor Graff, director of the Bergedorf Observatory, declares he has discovered dark spots on the planet which are indicative of the presence of large water bodies. The announcement was made after Professor Graff had been viewing Mars as it moved toward the earth for its closest visit in 2,000 years.

KILLED BY TRAIN

HAMILTON, Aug. 20.— (Canadian Press).— David Harrison, 65 years of age, was instantly killed by C.N.R. train at level crossing here at 9.40 o'clock this morning. Gates were down but Harrison, misjudging speed of train, tried to cross and was knocked fifty feet. He was a former resident of Hamilton and leaves wife and seven children.

CANADA'S RELATIONS WILL BE DISCUSSED

OTTAWA, Aug. 20. — (Canadian Press).—Canada's relations with imperial government are certain to come before Dominion cabinet for discussion when it meets to-morrow and Friday after an adjournment of nearly two weeks. Hon. P. C. Larkin Canadian High Commissioner in London is expected in Ottawa to-morrow. In fact is not unlikely they will join Premier Mackenzie King who is returning from western Ontario at Toronto and travel with him to the capital. The prime minister is expected here to-morrow morning.

ADD SALT TO GASOLINE.

A little salt added to the gasoline will prevent the rings that sometimes result from cleaning out a spot.

WILSON'S FLY PADS
Kill them all, and the germs too. 10c a packet at Druggists, Grocers and General Stores.

VOICE OF THE PEOPLE

THE MODERATION LEAGUE.

To The Editor of The Examiner:

Sir,—It is rumored that a branch of the Moderation League is to open here for the registration of anti-prohibitionist voters. That is if it is well enough, but the name is a bad one and will lose a vast number of votes. "Moderation" is a word that refers exclusively to whiskey, etc., and has no reference whatever to principle. It means "quantity." As such I am sure thousands like myself will not cheer for it, and will take no interest in it. It is one thing to cheer for a great principle such as the freedom of a decent citizen in his own house which is fundamental and world-shaking, but quite another to drop that name for a glass of liquor. Take my advice and cut that name out.

J. H. BURNHAM.

MODERN LIFE.

Husband and Wife.

As one looks abroad on the literature of the present day, and takes note of the divorce evil, the unlawful, selfish loves of men and women, one cannot help but feel that the very foundation of righteous life is giving way, and that the very vitals of the nations are being eaten away.

There is a CURE for sin and selfishness, but men and women decline to be treated by the Great Physician, preferring the WAGES OF SIN, which we are told is Death; and we cannot pick up a daily paper without having proof that that statement IS TRUE, even as REGARDS THIS LIFE, murder and suicide being a common ending to the kind of life mentioned.

This letter is intended chiefly for men, as they claim to be, and should be, the head of the house, and they will be HELD CHIEFLY RESPONSIBLE for the condition of their homes. The Apostle Paul in one of his letters to the churches, says: "Husbands, love your wives, even as Christ loved the church and gave Himself for it," also he said: "He that loveth his wife loveth himself." He also adds: "And ye women see that you reverence your husbands."

It is a sad fact that there are not many noble men to-day who are worthy of the reverence of their wives; selfishly they go their way, leading a double life; some other woman has entered their life; in some instances a mere girl, who was in her cradle or not born in the days when that same man wooed his wife, but whoever she be she provides a new thrill for his selfish nature. Meanwhile his lawful wife goes her narrow round of cooking meals, washing his clothes, bearing him children, perhasp, WITHOUT THAT LOVE which is so VITAL to her life and NECESSARY for her health. She needs your love, man, now far more than in the days when you said sweet things and made fair promises, but at the end of a few years you have entirely forgotten or persuaded your self you never loved her.

Oh, men, I would appeal on behalf of many suffering women, be noble; let your better self prevail by accepting into your life the spirit of Him who died to save you FROM SIN; then will your double life be ended, and you will be rewarded by peace of mind, the blessing of God, a happy, loving wife, and a Home worthy of the name.

—M. B.

KING AT WOODSTOCK.

Political Meeting and Picnic Was Largely Attended.

WOODSTOCK, Aug. 20.—(Canadian Press.)—Premier W. L. Mackenzie King arrived here at noon to-day, accompanied by Hon. George Graham and Hon. James Murdock. He was met on his arrival by Dr. Rankin, M.P. for North Perth; J. Forester, M.P. South Perth; James Malcolm, M.P. North Bruce, and Dr. Sinclair, M.P. for North Oxford. The party at once motored to South Side Park, where a great crowd attended the political meeting and picnic under auspices of district Liberals. Large delegations were present from Middlesex, Perth, Norfolk, Brant, South Waterloo, Ingersoll, Tillsonburg and London. Delegations from the latter three places assembled at Ingersoll and headed by the Ingersoll band, marched to Woodstock.

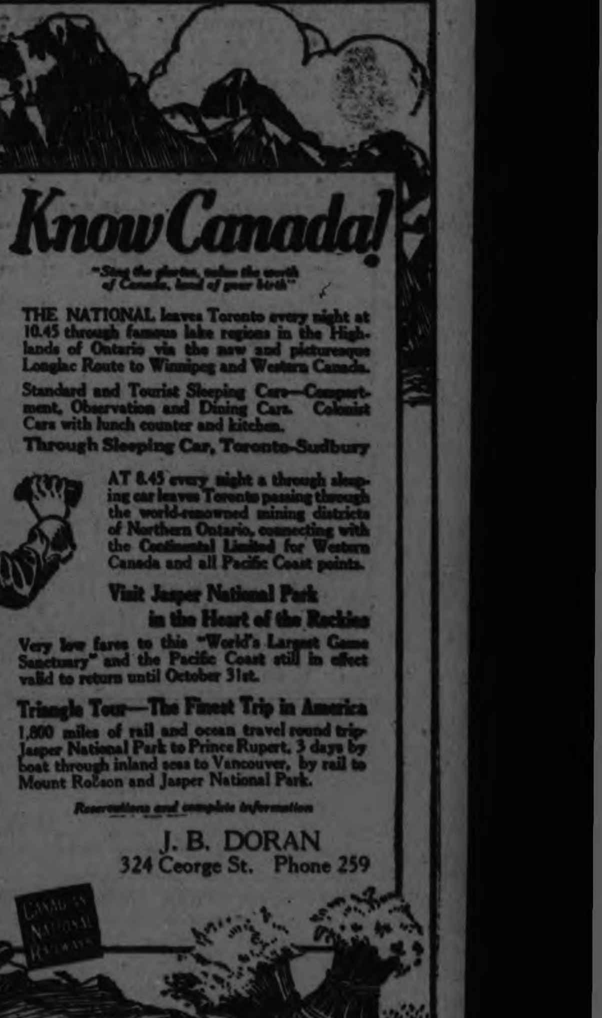

"FEEL IT HEAL" **Mentholatum**
SUNBURN SPRAINS ACHING FEET
JARS 30c & 60c—TUBES 30c—At all Drug Stores

McLAUGHLIN-BUICK SPECIAL SIX 25-25

THE New Special Six is essentially McLaughlin-Buick in character and performance.

The same body lines, the same motor and chassis construction, the same mechanical excellences that characterize the McLaughlin-Buick Master Six are embodied in this Special Six, while the Master Six is longer and larger the two models are identical in mechanical design.

Four wheel Brakes and Low Pressure Tires, of course.

The handsome Duco finish actually improves with use.

NOW ON DISPLAY AT
A. BROWN & CO.
383 Water Street
PHONE 126 FOR DEMONSTRATION

McLAUGHLIN-BUICK

THURSDAY HALF-DAY SALE LEADERS OF UNUSUAL MERIT

500 YARDS 36-INCH

White Cotton

REGULAR 30c VALUE
THURSDAY MORNING

19c
Per Yard

A sturdy, durable quality Full Bleached Cotton of firm even weave. Cotton which we highly recommend for all household uses. Reduced for a Thursday morning leader.

(Main Floor)

Women's Nainsook Camisoles and Corset Covers, 49c Each

Dainty styles. Trimmed with lace, insertion, embroidery and ribbon. Corset Cover and Camisole styles. Colors of flesh and white. Regular values up to 75c each.

(Main Floor)

40 Inch All-Wool Serge, 69c Yard

Splendid quality for school dresses. Colors of navy, black, reseda, cardinal, grey and brown may be had. Full 40 inches wide.

(Main Floor)

Terry Wash Cloths, Special at 3 for 25c

Heavy quality white terry with over-checks, in colors of rose, mauve, gold and blue. Large size. Regularly sold at 12c each. Specially priced for Thursday morning.

(Main Floor)

Frosted Electric Light Shades, 15c Each

The same shades sold elsewhere at 30c each. Your choice of three individual styles. Suitable for use in any room.

(Third Floor)

SPECIAL HALF-DAY SALE OF

Anderson's Ginghams and Chambrays

36 INCHES WIDE

29c Yard

Quite inexpensive, pretty dresses for school girls can be made up from these Anderson's Ginghams and Chambrays. A wide range of plaids, checks and plain colors to be had. Of the famous "Anderson" manufacture and guaranteed colors. Full 36 inches wide. Sold all season at 45c per yard. The Sale price is for Thursday morning only.

(Main Floor)

Rummage Department Open Thursday Morning

RICHARD HALL & SON

"Queen Anne" Glass Comports 69c Each

Two dainty styles of clear glass in Queen Anne design. Used for jellies, fruits, candies, etc.

(Third Floor)

Covered Jelly Glasses, 6 for 29c

Be prepared for preserving season. Have the necessary supply of these Glasses on hand. They are of clear heavy glass, with "sure tight" covers. Regular 8c value.

(Third Floor)

THREE-HOUR SALE

Silk Drapery Madras, 98c Yard

From 9 a.m. to 12 o'clock Thursday morning you have choice of fine Silk Drapery Madras in colors of rose, blue, mullberry and Havana brown all at one low price.

(Second Floor)

Corrugated Rubber Mats

3-HOUR SALE SPECIAL THURSDAY MORNING, 9 A.M. TO 12 O'CLOCK

78c Yard

Just 20 of them, and we have made the price so low there will be a quick clearance.

(Second Floor)

Circular "Wabasso" Pillow Cotton

33 INCHES WIDE

33c
Per Yard

Wabasso Brand Pillow Cotton in fine even circular weave. Free from filling. Full bleached. Regular 45c value. Specially priced for Thursday morning.

(Main Floor)

HIGH POWER WILL SOLVE PAY PUZZLE

Who Is To Pay For Broadcasting Soon Will Answer For Itself.

NEW YORK, Aug. 20.—The question, "Who is to pay for broadcasting?" promises soon to answer itself.

The answer may come with the erection of a dozen or so super-power stations, blanketing the country, and gradually forcing the 550-odd stations out of business.

This sudden change in radio is suggested from two sources:

1. The Associated Manufacturers of Electrical Supplies who at their Atlantic City convention recently, proposed the erection of ten giant stations to replace those now broadcasting and to be paid for by two per cent. of the radio receipts.

2. The American Telephone and Telegraph Company, which announces the completion of a 5,000-watt apparatus for broadcasting.

Law and Protest.

Against this definite trend toward limited super-power broadcasting stand two obstructions.

One is the present law which limits Class B broadcasters to between 500 and 1,000 watts. Only on special permit have broadcasters been permitted to transmit on more than one kilowatt, and then only for experimental purposes. The actual perfection of larger apparatus by the biggest company in the field, however, is an almost certain sign of a change in the limitations.

The other big obstruction is super-power transmission, for the present, is an increased opposition to the scheme from various interested sources, headed by the American Radio Association.

Hard to Escape.

"While it is stated that such a broadcasting system would not interfere with local stations which take care of local needs," says Alfred M. Caddell, secretary of the association, "experience has shown that unless exceptionally selective receivers are used, it is impossible to tune out stations using a carrier wave of high power.

"The radio business has been built largely on the thrill of getting distance, and if this thrill (and therefore other stations) is destroyed by blanketing the country steadily with high power, it might lead to serious consequences in the radio world."

According to Pierre Boucheron of the Radio Corporation of America, however, we have too many broadcasting stations. Cutting them down to ten high power broadcasters would be not only more efficacious but more economical, he adds.

Only the more wealthy and profitable firms would be able to take up broadcasting of the super-power variety. For the cost of an installation is figured between $40,000 and $50,000, and its operation would be much higher than the Class B 500-watt stations of today.

MORNING SERVICE AT WARKWORTH CANCELLED

Rev. G. S. Hammond Will Assist at Hastings Ceremony.

WARKWORTH, Aug. 20.—The morning service on Sunday, August 24th has been cancelled in the Presbyterian Church so that Rev. Geo. S. Hammond, B.A., may take part in the services to be held in the Methodist Church, Hastings, where a memorial tablet to fallen comrades in the Great War will be unveiled. The evening service here on the same date will be conducted by the minister, and special music will be rendered by Mr. Herbert C. Treneer, organist and choir master of King Street Church, Oshawa.

Mr. and Mrs. L. Gerow of Rossmore and Mrs. Jennie Thompson of Belleville and sister, Mrs. S. Swinner visited Mr. and Mrs. J. E. Thompson on Sunday.

Mr. and Mrs. Lloyd Smith and family returned to Ottawa on Tuesday after spending the past six weeks in this vicinity.

Rev. and Mrs. A. Graham, B.A. of Chesley, Ont., is visiting Mr. and Mrs. Jos. Owen.

Rev. Ernest G. Smith, B.A., of Gilbert Plains, Man., is spending a few days this week with friends here.

Mr. Arnold Henry and Orval Kelly are holidaying at Margaret Island, Rice Lake.

Mr. Geo. Dick and son Eugene of Toronto are visiting Mr. and Mrs. John Dick.

NEWS FROM KEENE

Number of Holiday Visitors to the District—Personals.

KEENE, Aug. 20.—Misses Minnie and Edith Burnham of Peterboro are spending a week at the home of their aunt, Mrs. James MacFarlane.

Mrs. G. A. Bucklin, who has been visiting her sister, Mrs. Gilbert Howson, has returned to her home at Sault Ste. Marie.

Mr. R. H. Bohn who has been a guest at the home of Mr. Patrick Bohn has returned to Rochester.

Mr. and Mrs. Z. Renwick, Mrs. W. Renwick and Mrs. Harry Short visited in Peterboro on Sunday.

Mr. and Mrs. Frank Shanklin and sons, Harold and Frank, who were guests the past week at the home of Mr. and Mrs. Marsh Weir have returned to their home at Cleveland, Ohio.

Miss Margaret Weir of Toronto was a week-end guest at the home of her sister, Mrs. W. Renwick.

Miss Rena Dickson is visiting Toronto friends.

Miss Dorothy Dickson and brother Borden, who have been spending the summer with Keene friends have returned to their home at Toronto.

Mr. Kenneth Cairns of Campbellford was a guest last Thursday at the home of Mr. and Mrs. J. J. Moore.

Mr. and Mrs. Alex Fife who have been spending the summer with friends in Keene and vicinity have returned to their home, Washington, D.C.

Mr. and Mrs. J. L. Bohn who have been spending the past two weeks at the home of Mr. Bohn's father, Mr. P. Bohn have returned to their home in Chicago.

Miss Pearl McCann spent the past two weeks with friends at Stirling.

Mr. Joseph Garrity and children of Peterboor were guests on Friday at the home of P. Bolin.

Rev. D. D. MacDonald and daughter, Jean of Wick, Ont., are guests at the Misses Lumdsen.

Rev. Jull of Lakefield Presbyterian Church exchanged pulpits with Rev. Archibald on Sunday.

Mr. Emmett Bohn of Montreal is spending a holiday with his father and sister.

Mr. Herbert Nelson left on Saturday for his home in Watson, Sask.

About forty young people of Keene and community gathered at Sandy's Landing on Friday evening and held a pancake social. A most enjoyable time was reported by those attending.

Miss Clara Roche of Rochester is visiting at the home of her parents, Mr. and Mrs. P. Roche.

Mr. and Mrs. John Doherty, Hastings, also Mr. and Mrs. Ed. Doherty of Norwood were guests on Sunday at the home of Mr. and Mrs. G. Bohn.

Mrs. Bertha Wilson left on Friday for Montreal, were she was to sail for England and Ireland where she expects to spend the winter visiting friends.

Master Melville Richardson returned home on Sunday from Alywick where he spent the past month with friends.

Mr. and Mrs. J. Richardson spent Sunday with friends in Alynwick township.

Mrs. Ella Braden and granddaughter Mabel Braden of Havelock are guests at the home of Mrs. W. Carter.

Mrs. J. J.Dickson and son Robert were in Peterboro on Monday.

Miss Mollie Boyle who has been a guest at the Victoria House the past month returned to Ottawa on Thursday.

Dr. Robert Armstrong and Miss Annie Armstrong and Mrs. Bradfield of Oshawa were guests on Sunday of Mr. and Mrs. John Moore.

Mrs. J. J. Moore and daughters, Susie and Lillian, are visiting friends in Oshawa this week.

WATCH YOUR STEP.

Fashions Worn by Women Are Exceedingly Neat.

The fashions to-day are exceedingly neat, and especially those worn by the women. How striking the gowns that they wear on the street and the suits that they don when in swimmin'.

The sandal-like shoes are attractive to me and the silk that goes in 'em looks nice. They say that the girls wear 'em rolled at the knee, but I never have stopped to look twice.

The newspaper ads show the flimsy affairs, but they're only for women, I guess. I know what the everyday gentleman wears, but I'm stumped as to how women dress.

There's one thing that's certain; I've made up my mind that the thinnest of gowns, as a rule, are the prettiest ones that in summer you'll find 'cause they give you that essence of cool.

So here's to the women folks, heavy or lean, whose dresses in thin goods are done. But, if they're as thin as some gowns I have seen, take a tip and keep out of the sun.

NEW YORK STARTS OWN BROADCASTING

Finds Way To Overcome Interference of Tall Steel Buildings.

NEW YORK, Aug. 20.—New York is ready to broadcast concerts, lectures and other entertainment from its own station.

According to a letter from Grover A. Whalen, commissioner of plants and structures, to Secretary of Commerce Hoover, applying for a license and call letters, the new municipal station will be the largest of its kind in the world.

Some time ago, New York experimented with a radio broadcasting station atop the Municipal Tower, 560 feet above ground, but found so many interfering difficulties that the station had to be abandoned. Further experimenting by New York's engineers finally have resulted in a way out.

The engineers have found that the tall structure itself has a natural wave length of about 400 meters. If New York, they decided, could get a higher wave length assigned to it, broadcasting could be effected despite the interference of surrounding tall steel buildings.

Whalen has, therefore, asked for a wave length of 525 meters, which would also be well out of range of other Class B stations. The call letters may be WCNY, the first letter being the designating initial for United States stations, and the last three being the initials of the City of New York.

"This station will have a distinct governmental function to perform," says Whalen, "in the protection of the lives and property of its citizens through its fire and police departments, and the promotion of the health, education and welfare of the community at large.

"Elaborate plans are nearing completion to enable the citizens of this city to hear addresses by the leading authorities broadcast by radio on education, religion, health, finance, government and so on, because, after all, this municipality can secure the services of these men with greater ease than a private, commercially operated station."

MAY SPAN PACIFIC.

Amateurs Are Planning For the Greatest Enterprise in Short Wave Wireless.

HARTFORD, Conn., Aug. 20. — Amateurs of America and Australia are planning for the greatest enterprise in short-wave wirleess they have ever attempted.

It is a two-way transmission and reception test between this country and Australia, across the Pacific.

Successful in their two-way transmission work between American and Europe, the "hams" of the United States and Canada have arranged with those of Australia to try this longer step. It means spanning a distance ranging from 5,000 to 8,000 miles or more.

The test is being arranged by the American Radio Relay League, with headquarters here, at the request of C. D. Maclurcan, president of the Australian Radio Relay League. It will take place from August 10 to 20, and then from Sept. 7 to 16, and will be conducted on short waves of about 100 meters.

While transmission on 100 meters is somewhat restricted for U. S. amateurs, it is hoped there will be enough of the special licensed amateurs on the air to make the tests successful. Many American amateurs are already being heard in Australia on short waves.

VERY SMART.

Velvets, plain and printed, will be exceedingly smart for fall. Satin charmeuse and satinfaced crepes are also much exploited.

DEATH EYES OF U. S.

These Are a New Terror To Political Enemies.

DAYTON, August 20. — The "death eyes" of the United States army are a new terror to potential enemies.

Eyes that can see anything; eyes that record instantly and permanently their objects; eyes that bring death within their glance!

Secret researches by army engineers are making the eyes the 22 photographic sections of the air service—the most efficient and one of the most effecitve pieces of war machinery.

These sections are perhaps the most mobile units in the army.

Should a national emergency arise these 22 sections could be stripped for action and on the move within 12 hours.

And here is how the eyes can bring death and destruction as proved by recent tests:

A big gun was aimed at a concealed target six miles away. Army photographers in an airplane took pictures of the target as the shots hit. The films were droped to the ground.

The air service below developed them and in three minutes the big gun commander saw pictures and corected his range. The fourth shot demolished the target.

In another test a photographic section plane flew at a given altitude directly above the target. The plane was above the range of the possible enemy guns. Directly over the target it gave a signal. By triangulation the ground forces were able to compute the location exactly.

And now experiments are being made to devise a paper that will make pictures instanteously.

From an airplane a picture will be taken the instant the first shot hits and a second later a photograph of the target dropped to the commander, enabling him another second later to send a true shot.

Each of the 22 sections consists of a commander, 21 men, two photographic airplanes and two trucks carrying all equipment, including a developing room.

THEIR GARDENS BEST.

Winners in Boys' and Girls' Competition Held in the County.

The results of the boys and girls' home garden competition, conducted under the direction of F. C. McRae, agricultural representative at Norwood, have been announced:

These contests comprised 25 gardens in the boys competition and 25 gardens in the girls competition. The age of the competitors being from 12 to 18 years. Each garden was 30 ft by 40 ft. and the following crops were grown, tomatoes, cabbage, peas, beans, seed onions, green onion, pickling onions, radish, lettuce, parsnips, beets, carrots, swiss chard, cucumbers, squash, citron and spinach. A small pamphlet showing the size of the garden and arrangements of crops, directions for preparing the land, planting and care was supplied to each contestant and the following cash prizes were offered: 1st, $5.00; 2, $3.00; 3, $2.00. In judging the gardens the following points were taken in consideration. General appearance; correct size of plot and arrangements of crops; freedom from weed diseases and insects; cultivation and care of plants; quality of vegetables that is uniformity in size and shape.

The following the the winner:

Boys' Competition.

1. Albert Kempt, R.R. No. 3, Keene.
2. David Henderson, R.R. No. 7, Peterboro.
3. Irwin Forsythe, R.R. No. 2, Indian River.

Girls' Competition.

1. Lilian Henderson, R.R. No. 7, Peterboro.
2. Dorothy Chapman, R.R. No. 7, Peterboro.
3. Mable McIntyre, Indian River.

TROPICAL BIRDS.

Large tropical birds are embroidered or beaded on some of the most extreme of evening gowns.

AUTUMN CHILL CHEMONG PARK

Not Much Activity at the Park—Few New Visitors Arrive.

(By Staff Reporter.)

CHEMONG PARK, August 19.—The Park is rather quiet just now. The autumn chill in the air keeps the summer residents indoors and also keeps them out of the lake, where the blue waters ripple peacefully under a mild sun. Already a hint of closing up is in the atmosphere, although people are still renting a cottage here and there for a week or a fortnight.

Visitors at the Pavilion boarding-house during the week were a group of youths, with Messrs. H. W. Kinnear and J. L. Burns in charge. The group included J. Cosgrave W. B. Macdonald, L. Morrison, P. Davidge, F. S. Robertson, A. Duncanson, D. Hunter, and L. Nicholson, all of Toronto, and G. M. Stewart of Philadelphia.

Professor Bull and the Halpine family were expected to arrive from New York yesterday to open up their cottage.

Mr. and Mrs. McDermott and children, of Oakville, are guests of Mr. and Mrs. D. Sullivan.

Mr. and Mrs. L. Ingram and children have returned from the Park.

The cottage formerly owned by Dr. T. W. H. Young, then sold to Mr. G. H. Duncan, has been purchased recently by Mr. James Long.

Mr. and Mrs. E. Walton are in Mr. D. Sullivan's small cottage on the main road.

Rev. W. J. and Mrs. Munford, of Welland, have taken Mr. Harry Long's cottage for a time.

Mrs. Pearson and Miss Pearson, of Toronto, are occupying the Roper cottage.

A group of young girls from the Canadian General Electric Company went out to the Park last night in the Comet bus for a jolly corn roast.

Mr. J. G. Belleghem of Chicago, has returned, home after visiting Mr. and Mrs. Walter Belleghem at the Park.

Mr. and Mrs. Peter Spratt and baby were guests of Mr. and Mrs. J. K. Hughes during the past week.

Miss Daisy Davidson has returned from a week's stay at Stoney Lake.

Mr. and Mrs. A. R. Brown and baby have been staying at Mr. Andrew Brown's cottage.

Mr. Paul Seager of Toronto spent the week-end at Chemong.

Dr. M. McClelland has been the guest of Dr. and Mrs. A. W. McPherson at their cottage.

Guests at Mr. and Mrs. Roy's cottage recently were Mrs. (Dr.) Frank, of Picton, Miss Ola Cavanagh, and Mr. G. B. Hutchings.

Mr. and Mrs. Johnson and family of Buffalo are in Mrs. A. Elliott's cottage at the Park.

BEAD ORNAMENTS.

Red beads and white bandings make distinctive ornamentation for a black organdie frock.

WASHING BRUSHES.

Brushes of any kind should never be soaked for a long time, or put into very hot water because the heat and moisture dissolve the glue used to fasten the bristles. Immerse them only for a short time in ammonia or borax water.

SCOURING BALL.

A good scouring ball to use for spots may be made of a strong suds of white castile soap mixed with enough fuller's earth to make a fairly stiff paste. Work it into smooth balls.

CRYSTAL NECKLACE.

A necklace of large crystals, cub cut, has a small amber bead, rectangiar in shape, between.

BLACK ORGANDIE.

A most unusual frock from Paris is of black organdie over silvereloth with embroidery in white and silver and touches of flame-colored ribbon.

ENO's for Constipation, Indigestion, Heartburn, Nervousness, Impure Blood, Depression, Failing Appetite, Liver Disorders, Sleeplessness, Rheumatic Conditions.

For the hot days of Summer

WHEN the atmosphere becomes unbearable and one's throat feels parched and dry—a glass of water sparkling with a small "dash" of ENO's "Fruit Salt" is an effervescing delight to the palate—immediately cooling, refreshing and invigorating. ENO's—a real "godsend" in hot weather—should always be in every household every day of the year, ready for instant use. Your druggist sells it!

Sales Representatives for North America
Harold F. Ritchie & Co. Ltd., Toronto 835

ENO'S FRUIT SALT

"5 o'clock in the Afternoon"

In all parts of the world where people have learned best how to live, there are special little pauses for recreation and rest.

Thirst is a signal for it. To meet our needs with quick, good service are cool, inviting soda fountains; refreshment stands, convenient when we are out in crowds and within easy reach of office or factory; and restaurants, hotels and clubs—

Hundreds of places inviting you to pause and enjoy Coca-Cola, an inimitable blend of pure products from nature, ice-cold, delicious to taste and wholesomely refreshing.

And bottled Coca-Cola is supplied by grocery stores everywhere to enable you to bring the same enjoyment into your home.

Pause—in office or workshop, at home or when shopping, or when it's your good luck to be out at play—and

Refresh Yourself

Drink

Coca-Cola

Delicious and Refreshing

The Coca-Cola Company of Canada, Ltd.
Head Office: Toronto

Syrup Factories: Toronto, Montreal, Winnipeg, Vancouver

Bottling Plants: In the above cities and in Quebec, Ottawa, Kingston, Belleville, Peterboro, Hamilton, London, Windsor, Port Arthur, Brandon, Regina, Saskatoon, Moose Jaw, Calgary, Edmonton, Lethbridge.

C-996

Store Closes 12 Noon —Employees' Holiday

THURSDAY MORNING MERRY HALF-DAY SALE!

Bargain Annex Open Thursday Morning During August

THURSDAY MORNING ONLY
OUR SALE SUCCESS OF SATURDAY

Ladies' Special $1.50 Silk Hose $1.19

This is our very best $1.50 value. Heavy quality silk with mercerized lisle tops. They are made durable with double soles, heels and toes. Colors are grey and black.

STREET FLOOR, FIRST CIRCLE.

SELLING THURSDAY MORNING

Plain Color Chambrays 38 in. Wide, 29c Yard

Seems like an almost impossible price, but they are here for this week's Merry Half-Day Sale. Real good quality Chambray in colors of pink and china blue. Remember, the width is full 38 inches and the price less than the mill's quotation.

STREET FLOOR, REAR ARCADE.

Thursday Morning IN THE Bargain Annex

SELLING EVERY ADVERTISED SALE LEADER OF WEDNESDAY—ALL EXCEPTIONAL VALUES

Largest 12/4 Size Flannelette Blankets, mill substandards, white and grey, pink or blue borders. Street Floor and Bargain Annex, pair $2.95
Smaller size Blankets, in white only, pair $2.39

Yard-Wide Drapery Chintz. Bargain Annex only, per yard 29c

Children's Mercerized Lisle Socks. 45c, 39c and 35c values. Bargain Annex and Street Floor 25c

Ladies' Monarch Knit "Perfect" Silk Hose. Street Floor and Bargain Annex 49c

Ladies' Night Gowns. Bargain Annex 68c

Mill clearance of Curtain Scrims. Bargain Annex .. 15c

Table Damask, 56 inches wide, pure bleached. Bargain Annex 49c

25c Factory Cotton. Bargain Annex 19c

60c Best Quality Art Ticking. Bargain Annex, yard, 39c

29-Inch Kimona Delainettes. Bargain Annex, yard .19c

THURSDAY MORNING ON THE STREET FLOOR
MILL ENDS OF 34-INCH

White Flannelette 29c

The sme good quality Snow-White Flannelette we always sell at 35c. These are mill ends from three to ten yards in the piece. Not damaged or seconds. For three hours Thursday morning you save six cents on every yard you buy.

STREET FLOOR, REAR ARCADE.

Slip-on House Dresses

ATTRACTIVE ASSORTMENT FOR THURSDAY MORNING SELLING

$1.50

A very attractive House Dress made of fine gingham and chambray in practical as well as ttractive styles. The materials will launder perfectly. The trimmings are ric-rac braid and embroidery. Some styles include gingham and chambray to match. A good assortment of sizes.

SECOND FLOOR.

THREE HOURS BRISK SELLING OF

Grass Rugs 55c

The size of these Rugs is 27 x 54 inches, and they come in pretty blue, green and brown effects. Strongly woven and bound all around. The former price was 69c.

THIRD FLOOR.

SELLING IN THE BARGAIN ANNEX ONLY

4-String Corn Brooms

ALL THURSDAY MORNING

29c

Buy these good quality Four-String Corn Brooms while they last at this exceptionally low price. Made of excellent quality broom corn and strongly bound with four strings.

Not more than two to a customer and no telephone orders, please.

Pleated Skirts of Flannel $5.00

Plain and pleated styles on camisole tops and regulation band. This is a very low price for the many attractive Skirts to be found in this lot. All-wool flannel in grey, cream and tan. Made in plain wrap-around styles. Trimmed with pearl buttons. Pleat styles are knife and box.

SECOND FLOOR.

Remember the Lonely Sale in the Men's Shop

The GRESSMAN Company Limited
"The Store of Smiling Service."

DO PETERBORO GIRLS SMOKE?

Can Name a Number of Society Girls Who Use Cigarettes, Says Tobacconist.

HABIT INCREASING

Despite the warnings of medical experts that cigarettes dull milady's cheeks, takes away the appetite and ruins digestion according to one George street tobacconist the insidious habit has assumed alarming proportions among the fair sex.

"Lots of women buy cigarettes, particularly young married women" he told the Examiner. He was opinion that the sale of cigarettes to feminine purchasers had increased 500 per cent. during the last five years.

Another George street tobacconist when approached stated that while he had a large trade with women, one cannot tell whether they are buying them for their brothers or husbands. But later he admitted that he did sell a considerable quantity of cigarettes to youug women for their own personal use.

Displaying several brands of perfumed cigarettes made especially for feminine smokers he said 'I sometimes have young men come into the store with their sweethearts and say to the young ladies, 'What kind of cigarette do you like.' Why, I can name you a number of women that smoke. It is the higher class, those who travel in the better society."

Many young women today smoke a great deal more than is good either for their health or for their complexions. It is not a question of serious heart affections the occurrence of which from tobacco smoking was rightly described as over-estimated at the recent British Medical Association meeting.

The troubles which accompanies the constant cigarette is less serious, writes the medical correspondent of the London Daily Express, but as it is more insidious it is more likely to prevail.

The young woman finds her energies gradually waning, her digestion beginning to cause trouble, and her skin, hitherto clear and bright, becoming muddy or spotted.

She is apt to attribute her altered state to anything but the cigarette, This has become so much a part of her daily existence that she does not realize the important position it has assumed in her bodily economy.

She smokes before she dresses, with her morning cup of tea. She smokes in the bathroom. She lights a cigarette before she has finished the slight meal that suffices for her breakfast. The courses of her lunch are interspersed with cigarettes. These accompany her tea and interrupt her dinner. Between meals she is seldom without a long holder in her mouth, and in the holder is the inevitable cigarette.

No digestion will stand all this interference. What happens is that without experiencing any actual pain she gradually loses her natural appetite. Her desire to be as thin as present fashions decree causes her craving for food. Her sustenance grows less and less, her smoking more and more

Only when her nerves begin to give way and she finds herself a prey to restlessness and insomnia does she know that something is wrong.

Then, when she seeks advice, her stained fingers, her dulled expression, her wilted figure tell the doctor at a glance where the trouble lies. One more case of oversmoking, he realizes, and is glad to think that at any rate the disorder is a very curable one.

A little strength of mind and moderation will soon effect a complete change.

Women in their clubs nowadays do not limit their smoking to cigarettes. Small cigars and little pipes are often to be seen in use there. Excess, however, is almost entirely confined to cigarette consumption.

A cigarette after meals, a cigarette or two when a woman is worried or fatigued, these are not only not reprehensible, but they are valuable aids to health in town life as it is lived today.

Too many cigarettes, though, are worse than none.

EIGHT DROWN WHEN DANCE FLOOR COLLAPSED

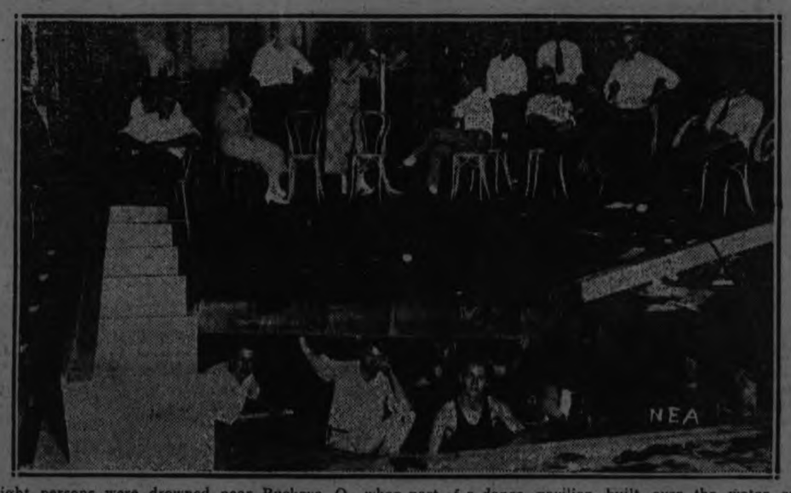

Eight persons were drowned near Buckeye, O., when part of a dance pavilion built over the water collapsed. The accident was caused by a beam under the floor breaking when the floor was crowded. Thirty persons fell through the floor into the water. In the picture men in a boat may be seen hunting for bodies

CAR NARROWLY MISSED TRAIN

Swerved Into Ditch Avoiding C.N.R. Freight on the Burnbrae Road.

ESCAPED BY INCHES.

CAMPBELLFORD, August 20. — W. Maybee and E. Hines, young men from Wellman's Corners, will probably never forget their experience of yesterday morning when not more than a second of time separated them from a violent death.

The young men came to town to have some farm machinery repaired, Maybee driving the car in which they rode. On their way home by the Burnbrae Road, and while driving at a high rate of speed the front wheels of their car were within an inch of the crossing when a freight train from Belleville came around the curve. It was almost upon the car, when Hines jumped, but Maybee swerved the auto to one side, and it rolled clear of the train over a steep embankment, coming to a stop right side up. Neither of the men or the car received any injury. The train was brought to a standstill as the crew evidently believed that there had been a tragedy.

The escape was miraculous. The presence of mind of Maybee saved his life and that of his companion. The freight train was preparing to take the Rathbun siding, and was slowing down, otherwise a collision would have been inevitable.

Maybee and Hines got a farmer to pull their auto out of the ditch with a team of horses, and proceeded on their way homeward.

COOLIDGES' RADIO.

Coolidge Family Is All Hooked Up and Tuned In.

WASHINGTON, Aug. 20.—The Coolidge family is all hooked up and tuned in.

President Cal, Mrs. President, John and Cal Jr. are spending their evenings listening over one of the most individual—and at the same time most efficient—radio receiving sets ever constructed.

It was designed by Lieut. Com. E. D. Langworthy of the Naval Bureau of Engineering radio section.

The set is mounted on a serving table. The table is mounted on wheels.

It's Movable.

If the members of the Coolidge menage crave to hear the weather reports, or find out what the stock market is doing, or listen to a kiddies' bedtime story, they simply wheel the table into the room, take the folding aerial out of its mahogany case, turn on the juice, and learn that it's going to be fair and warmer in Chicago, that Mexican Pete jumped two points sideways, or that the fuzzy little rabbit chased the nasty-mean old wolf all over the big, green cow pasture.

The loud-speaker horn is concealed by a woven screen; the dials and controls are behind built-in doors; the batteries are on a hidden shelf; the whole affair is an attractive piece of furniture.

The cabinet work was done in the Washington navy yard. The set was installed by naval engineering experts under Langworthy's direction.

Nine Small Tubes.

"The set is of the super-heterodyne type," says Langworthy. "The main receiver has six tubes and the push-pull amplifier has three—nine tubes in all, but all of them very small. The circuit is not grounded, the special folding aerial making this unnecessary."

FARNUM GRANTED DIVORCE

Movie Star and Wife have been Separated for 12 Years.

RENO, Nevada, August 19. — Charging desertion, Dustin Farnum, a screen star, was granted a divorce decree in the district court here yesterday from Mary Elizabeth Farnum to whom he was married in November, 1904, at Chicago.

Mrs. Farnum did not contest the decree except to answer the complaint and make a general denial of the charges. The Farnums have been separated for 12 years, the actor tetified.

Try a Bar and You'll Confess

SOMME

NAPTHA SOAP

for Cleanliness

WHAT BABY GIRL DID.

The Word of 7 Year Old Baby Sent Slayer To Pen.

MERIDIAN, Tex., Aug. 20.—On the word of a little 7-year-old girl Mrs. Nora Bosche is serving a 20-year term in prison for murder.

The child is Winifred Kellersberger.

She and her mother, Mrs. Edna S. Kellersberger, were staying at the home of Philip Bosche, 65, millionaire ranch owner. Bosche was the father of Mrs. Kellersberger. Nora, 35 years his junior, was his second wife.

Mrs. Kellersbegrer was shot to death.

Mrs. Bosche was arrested. She declared she had killed Mrs. Kellersberger in self-defense, insisting her step-daughter had approached her with a butcher knife.

Her defense seemed impregnable, until Winifred was put on the stand.

"Mother was in the kitchen getting breakfast," she testified, "when this woman came in and said, 'I'm going to kill you.'

"Mother tried to explain. But the woman fired, hitting her on the hand.

"The woman—there she sits—walked into the hall and mother followed, still asking to let her explain. I heard another shot and I found my mother on the floor—dead.

"My mother had no butcher knife."

The jury heard and convicted.

The prosecution contended that Mrs. Bosche blamed Mrs. Kellersberger for trouble between the wealthy farmer and Mrs. Bosche.

NEWS OF MARMORA

Crop of Mushrooms in the Potato Patch—Personal Mention.

MARMORA, August 20. — Some very nice mushrooms sprang up in the potato patch and another section of the garden of Mr. Abe Smith. This is the first time for wholesome fungi to shoot up in this particular garden throughout its fairly lengthy history.

The marriage is announced of Mr. Sidney Brampton Cheeseman, of Deloro, to Miss Myrtle Johnson, of Toronto, formerly of Marmora.

More Gasoline.

The consumption of gasoline has so increased locally as to justify the installation of a larger tank by two of Marmora's tradesmen.

The effects of Mr. Ed. Flynn come under the auctioneer's hammer at his residence next Saturday afternoon.

Mr. Robert Parker, of Deloro, is spending his holidays at Watertown, New York.

Mr. Walter Wiggins, of Bancroft, was in town on Monday on business.

Mrs. Edith Howes and Miss Margaret McCoy paid a visit to Campbellford friends on Monday.

Mr. R. A. Elliott and family are back at Deloro from their holidays. Mr. G. Elliott of Woodstock accompanied them.

GOOD FISHING.

Mr. and Mrs. Wm. E. Detlor and daughters, Virginia and Bernadine, from Marietta, Ohio, are spending the summer months in and around Peterborough. They report the fishing good, having landed as many as sixty in a single day. They will take in the Toronto Exposition before returning home.

Dr. Lillian Grady, of Ogdensburg, N.Y., is the guest of her parents, Mr. and Mrs. P. J. Grady, Water street.

Miss Lillian Morden, R.N., of Hamilton, is the guest of Mr. and Mrs. F. L. Roy.

Dr. and Mrs. Franks, of Picton, are visiting the latter's mother, Mrs. S. E. Cavanah, 198 London street.

CONDENSED MILK.

Evaporated or unsweetened condensed milk should be removed from the can on opening and kept on the ice.

CAVAN INSTITUTE MEETING FRIDAY

Will Be Held at the Home of Mrs. R. S. Staples.

CAVAN, Aug. 18. — The Cavan Women's Institute will hold their August meeting at the home of Mrs. R. S. Staples on Friday afternoon.

As the July meeting was withdrawn, the president requests a full attendance.

Mr. Clifford Carr, Detroit, is at his home in Cavan.

Mr. Garside and family, Millbrook, attended Church in Cavan on Sunday evening.

News has been received in Cavan, recently of the death of a former resident of Millbrook, Charles S. Guy, who died January 21st in Brandon, Manitoba.

Miss Muriel Howson returned on Saturday from a two week's visit, with her cousin, Mrs. Nelson, Peterboro, bringing home with her Miss Irene Nelson.

Mr. and Mrs. A. Elliott of Cavan, had as house guests for the week-end Mr. and Mrs. Chas. Thomas of Grand Rapids, Michigan, Mrs. Thomas' brother Mr. Albert Guy, of Chicago and his son Albert Guy, Jr., of Grand Rapids.

Mr. and Mrs. Stanley McGill and children, Janetville were guests of Mr. and Mrs. Wm. Pudsey on Sunday; also Mr. and Mrs. I. Patton and two children of Zion Line.

Mr. A. Ferguson, Peterboro, spent a couple of days of last week visiting Mr. Wm. Pudsy.

Mr. and Mrs. F. M. Staples spent the week end at Oakwood. Norma and Ruth returned with them from a visit at Washbourne Island and Oakwood.

Mr. Archie Matchett and Miss Muriel Matchett spent the week end visiting friends at Janetville. Their cousin, Miss Edna Wilson, returned with them and will remain for a visit

AFTER JERSEY RECORDS

Massachusetts boasts of holding three all-America records. Groff's Constance has the national mature record with a production of 1130 pounds of butter-fat. Owl interest Superb holds the yearling class ten-months' old record. Now the high-production record in a ten-months' test for junior two-year-olds is held by Golden Princess Judith, owned by Mrs. Mary J. Harris of Deerfield, with 10,073 pounds of milk, 638.77 pounds butter fat.

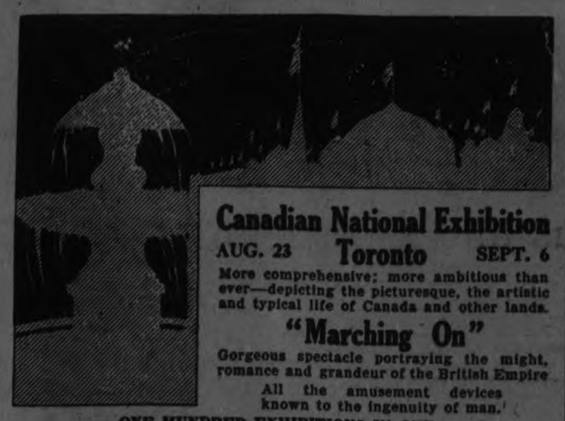

Canadian National Exhibition
AUG. 23 **Toronto** SEPT. 6
More comprehensive; more ambitious than ever—depicting the picturesque, the artistic and typical life of Canada and other lands.
"Marching On"
Gorgeous spectacle portraying the might, romance and grandeur of the British Empire
All the amusement devices known to the ingenuity of man.
ONE HUNDRED EXHIBITIONS IN ONE.
Consult your Agent for Reduced Railroad Rates.
ROBERT MILLER, President. JOHN G. KENT, Managing Director.

Made in Canada

Cake or Powder *whichever you prefer*

Bon Ami —*makes windows crystal-clear!*

Cleaning windows loses its drudgery when you use Bon Ami!

Just apply a thin lather of Bon Ami with a damp cloth. Wait until the white film dries. Then whisk it off with a dry cloth. Not a streak, smear or fingerprint remains! The window is so clear you have to poke it to make sure it's still there! A window a minute is an average record with Bon Ami.

And this housewife's "good friend" is just as wonderful a cleaner for a host of other things — white woodwork, enamel, nickel, brass, tiling, etc. And no matter how much you use it, it never roughens your hands.

BON AMI LIMITED, MONTREAL

Umbrellas

Women's Umbrellas with heavy cotton tops that will turn a heavy shower. English steel frame and white ring top. Thursday morning special..... **$1.79**

Gents' Linen Handkerchiefs

Pure Irish Linen Handkerchiefs in men's full size, narrow or wide hemstitched hem, fine closely woven linen. Regular 39c value..... 2 for **49c**

THE J.C. Turnbull CO. LTD

Boys' Wash Hats

Excellent quality White Wash Hats for small boys. Very attractive and original styles. Made from high-grade pique or repp. Regular 98c to $1.25, for..... **39c**

Boys' Wash Suits

Just about 20 Boys' Wash Suits left, in Oliver Twist or middy styles. Best of materials, well made and neatly trimmed. Sizes 3 to 6 years. Regular $1.50 and $1.75, for..... **98c**

Thursday Morning Thrift News for Thrifty Buyers

Natural Pongee

Pure Silk Pongee in natural shade. Suitable weight for skirts, lingerie or drapery. 33 inches wide. Thursday's price is a low one, yard..... **69c**

Womens' Vests

First quality Vests in fine Swiss rib. Choice of short sleeves or sleeveless. They are good buying at 30c each. Sold in the Bargain Fourth at..... 3 for **57c**

Final Clearance of Summer Frocks

Two Great Price Groups

Regular $6.50 Voile Dresses

Smart style Dresses, made from excellent quality English voile. Expertly cut, best of workmanship, attractive designs, lace trimmed. Sizes 16 to 42..... **2.50**

Handsome Dresses Reg. to $13.50

Dresses that are correct in every detail. There are linens, ratines and voiles. Individual styles. A host of the season's popular colors, and all very neatly trimmed. Sizes 16 to 42. Remarkable value at **3.98**

Linen Table Cloths

All Pure Linen Damask Table Cloths, 2 yards square, small rose design, border all around, closely woven from selected flax and bleached snow white. Just 20 to sell Thursday morning. Size 2 x 2. Regular $6.00 value, for **$3.49**

Combinations

Women's Combinations in fine Swiss rib, umbrella or tight knee, sleeveless top, crochet trim. Sizes 36 to 42. All first quality. Regular 98c value, for..... **59c**

Travellers' Samples

A Sale of Traveller's Samples of Hosiery and Underwear is now in full swing on the Main Floor. Women's Hose in silk, lisle or cashmere. Men's Socks, Children's Hose and Socks and Men's and Women's Underwear are all selling at prices that are away below regular. Some of the articles are slightly soiled—otherwise all are in perfect condition. Do not fail to investigate this money-saving opportunity.

MAIN FLOOR

Middy Twill

Heavy weight White Middy Twill, free from dressig. Suitable for School Middies, Underskirts, Gowns, Pillow Cases, Nurses' Wear, etc.; 36 inches wide. A regular 40c line, for, per yard..... **25c**

(Main Floor)

Fry's Oven Glass Pie Plates

By using these Pie Plates your pies can be cooked and served from the same plate. They are best for cooking and are fully guaranteed against oven breakage. Thursday morning brings a special price. Regular $1.25, for, each..... **75c**

Travellers' Samples

Sample Curtains used by a traveller for his season's orders. Will be sold on the Third Floor at a bargain price. All odd Curtains—a few can be matched. Values from $1.50 to $2.25, for.....

65c

THIRD FLOOR

Curtain Nets

40-inch Curtain Net of excellent quality. Small neat all-over design. Easily laundered and durable. Regular 55c yard. Thursday, yard..... **39c**

(Third Floor)

Mens' Shirts

Just 53 of these Shirts to sell at this price. Excellent quality material, attractive stripes and cut full and roomy. Sizes 14 to 17. Former $1.75 value, for.... **98c**

(Top Floor)

House Dresses

Attractively styled House Dresses that are one-piece slip-over affairs. Made from light colored percale of durable grade. Small designs, fast colors and seams carefully sewn. Small, medium and large sizes. Each..... **$1.39**

(Second Floor)

A Sale of Gibson Teapots

Imported direct from England and bought at a special price reduction. This is a well-known make of Earthenware Tea Pots, and they are selling quickly at the prices they are marked for this Four-Day Sale. Note the savings offered.

Regular 75c, for **49c**

Regular $1.29, for **75c**

Regular $1.59, for **98c**

Regular $2.25, for **$1.29**

Wrap Around Girdles

These Wrap-Around Girdles are ideal for the athletic type, allowing a maximum of freedom. We offer this number at a very low figure for Thursday. Made from best of new elastic. Four good hose supporters. Sizes 23 to 25 only. Regular $3.50 .. **$1.69**

(Second Floor)

Black Dutchesse Satin

35 yards only Black Duchesse Satin of Swiss manufacture. A number we strongly recommend to give excellent service. 35 inches wide. Regular $2.25 yard. Thursday morning, yard..... **$1.79**

(Second Floor)

Womens' Cotton Hose

Black or Brown Fine Quality Cotton Hose, fast dye, fashioned to fit, deep hem top. A very superior make. Worth practically double the Thursday morning price..... 3 pairs **50c**

(Bargain Fourth)

ADVENTURES OF THE TWINS

By Olive Roberts Barton

THE LAST OF THE PARK

Mister Zip Painted a New Sign.

Mister Zip painted a new sign. It said: "Happy Go Lucky Park. Every one free! Come one, come all and have a good time."

And from that minute on he started to make his fortune, for everybody came and everybody spent money to have a good time.

The twins were as busy as ants in a sugar barrel. They helped with everything — the merry-go-round, the lemonade, peanut, popcorn stand, and the roller coaster.

The Fairy Queen smiled when she got a letter from Mister Zip one day which went this way:

"Dear Queen: "I am sure you will be much obliged to know that the Twins have been a wonderful help to me.

"They have worked like everything and I am sure that I never could have made my fortune if they had not been here to help. As it is, my fortune is made all except about $2.69. When this is made I shall close up Happy Go Lucky Park, for this season at least, and go on my vacation.

"I shall leave the magic shoes you sent for the Twins beside the big stone under the chestnut tree. If it isn't too much trouble will you please send Silver Wing or Nimble Toes to come and get them?

"The Twins said to tell you that if you have anything else for them to do, to please send back the magic shoes and a letter. They'll be glad to do anything you say.

"Your humble servant,

"Mister Zip."

So now you know just how much help the Twins were.

It was the last day of Happy Go Lucky Park and Mister Zip had made his fortune all but about 19 cents, when something happened.

Everybody from the green woods was there.

And everybody from the meadow land was there.

And even some of the water people, like Granddaddy Frog and old Mosey Mud Turtle and young Mosey Mud Turtle, were there.

So I know it's true, as so many people saw it.

Somebody left the bars of the fence down and who should get out of the sweet clover field but old Gray Tail, the horse.

Old Gray Tail didn't know there was such a place as Happy Go Lucky Park in the world. Or if he did, it just went in one ear and out of the other. He had heard Mrs. Yellowbill Duck talking to Mister Cockadoodle about having a good time somewhere or other, but he hadn't paid much attention.

And all at once didn't he almost step on it—Happy Go Lucky Park, I mean.

"Hello, here!" said old Gray Tail. "What's all this about And what are those good smells I smell?"

With that he dipped down his big nose and ate up everything on the popcorn, peanut, ice cream cone stand!

"Oh, oh, oh!" shrieked all the visitors. "Go away, Gray Tail! You aren't allowed to have things without money."

"Excuse me," said Gray Tail. "I didn't know that. I thought you got them for nothing. I haven't any money. But I can't give them back. I'll go away now, though, and not bother you any more."

That was the end of Happy Go Lucky Park. There wasn't any use of staying any longer.

Nancy and Nick helped Mister Zip put up the sign.

"Closed till next year."

I don't know where Mister Zip spent his vacation.

(To Be Continued.)

bites

Going camping or taking a long motoring tour this summer? Then you will need ABSORBINE, Jr.

If you get bitten up with Mosquitoes or Black Flies, ABSORBINE, Jr., will stop the itching and reduce the swelling.

And if an accident happens—cut, sprain, or bruise—ABSORBINE, Jr., is the liniment to use to prevent infection, ease the pain and make things right.

Cooling, soothing, healing—smells fine and is NOT greasy

$1.25 a bottle at most druggists or delivered. A liberal trial bottle for 10c in stamps

W. F. YOUNG, Inc.
344 St. Paul St. Montreal

Absorbine Jr

PREPARING THE ZR3 FOR TRANS-ATLANTIC TRIP

Giant Airship Being Built in Germany, Will Have Its Trial Trip in August.

MAY DELAY TRIP.

Builders of the Huge Plane Seek a Perfect Job.

THE ZR3 IN FIGURES.

LENGTH—656 feet.
DIAMETER—90.66 feet.
HEIGHT—101.68 feet.
WEIGHT—88,190 pounds.
TOTAL LIFT—180,000 pounds.
GAS CAPACITY—2,472,000 cubic feet of hydrogen gas.
PASSENGER CAPACITY — Will carry at least 20 passengers, with a liberal cargo allowance.
POWER—Equipped with 4 power cars, each with a 12-cylinder, 400-horsepower, specially designed, Maybach motor.
CONSTRUCTION—Chiefly duralumin, with some steel.
WIRELESS—The wireless station on the ZR3 has a radius of 1,560 miles for telegraph and 315 miles for telephone.
PASSENGER ACCOMMODATION—Main cabin close to the hull, underneath the bow. Divided into two sections, the smaller being the control car. The larger division is for passengers, and is divided into five compartments. Each a cross between a railway coach and steamer. Each compartment has sleeping accommodations for four persons. Kitchen and pantries are provided for serving meals.
SPEED—Not less than 76 miles an hour, with all motors running full; or 68 miles on five motors at cruising speed; 63 miles with four motors, 56 miles with three motors.
RADIUS OF ACTION—With five motors, full speed, 46 hours, 3,500 miles. With cruising speed, 78½ hours, 5,280 miles.

By CARL D. GROAT
(United Press Staff Correspondent).

BERLIN, Aug. 19 (United Press).—The trans-ocean flight of the new Zeppelin ZR3 may be delayed until next year.

American naval men at the moment are quite uncertain whether the giant ship can be taken across this season. The trials of the ZR3 are scheduled for August 15, but there have been so many delays and postponements that not even this date stands with any certainty. The Zeppelin builders are doing their utmost to hold this date, but they are proceeding in a slow, methodical manner that may make even this date impossible.

However, according to American naval men there is no attempt to delay intentionally. It has been whispered about that the Zeppelin people were anxious to string this job as far as possible since under the peace treaty they must close their plant when the ZR3 is done.

Men assigned to supervising the work for the American government, however, say that there is not the slightest sign of such a spirit on the part of the Zeppelin outfit.

Seek Perfect Airship.

They are, however, being extremely careful that this latest product of German science shall have no flaws. They have remodeled somewhat, in view of experiences taught by the ill-fated Dixmuide. And they have accepted other suggestions gleaned by American and German experts, so that there shall be no "blamage" for the Zeppelin builders subsequently.

The latest delay was caused by the necessity for altering the crank cases. The builders found that a new composition metal would serve their purposes better. And, at the risk of delay and despite added expense, the designers decreed that the change must be made. Further changes may appear necessary at the last moment.

Moreover, it is by no means certain what test flights will develop. Hence, the American observers are not certain that the actual transatlantic flights can be undertaken before next year.

They hope, with the Zeppelin concern, however, that the flight can be made. September is about the last favorable month for the trip, as nobody desires to gamble with the fickleness of Atlantic weather in the winter.

The German crew which pilots the ZR3 across the Atlantic will know all the tricks Atlantic weather has been able to turn out in the last t25 years.

Thanks to the thorough-going meteorological service of the Zeppelin concern, the pilots of America's new craft will have at their fingers' tips all data about high winds, low winds, cross winds, cyclones and fair weather.

Charter Atlantic Weather

Some years back when the Zeppelin concern was piling up money at a high rate, it decided to devote some funds to a meteorological service, unique in the history of scientific research. The service collected ships' logs of all Atlantic carriers, and painstakingly charted the ups and downs of winds and waves and weather over a period of a quarter of a century.

From this survey, the Zeppeliners know what to expect off the banks, in mid-ocean, in the English channel and indeed, over any spot of the great ocean at a given time of year.

With this data, Zeppelin pilots long have been put through a course of theoretical training in what to do under varying conditions. The pilot would be locked in a room, representing a Zeppelin cabin, and with the data before him, would be asked to work out the problem of guiding the craft safely across. He marked on his log amounts of gas outlet, ballast lightening, motor-power and so on for his theoretical trip across the great dike.

He could have beer and sandwiches during his "trip", but otherwise he stuck to the "cabin" just as though he were actually battling with the winds over the 3,000-mile stretch.

While theory and practice are vastly different, the men who will take the ZR3 across are all experienced Zeppelin-ers, trained in the dangerous and daring schools of war-times.

Doctor Eckener, chief of the expedition, will be accompanied by Captain Steele, U. S. N., and Commander Kraus. Steele takes over the craft after it lands in Lakehurst, N. J.

STOP SUFFERING FROM ASTHMA AND HAY FEVER

If Asthmador does not instantly relieve the very worst attacks of Bronchial Asthma, difficult breathing, and the asthmatic symptoms accompanying Hay Fever, your money will be returned, is the terms upon which all druggists are selling Asthmador and Asthmador Cigarettes. No matter how inveterate or obstinate your case, or how often or violent the attacks, Asthmador will instantly relieve you, usually in ten seconds but always within fifteen minutes.

Druggists throughout Canada have been authorized to sell Asthmador on a guarantee to return the money in every single case where it does not give instantaneous relief, or is not found the very best remedy ever used. You will be the sole judge yourself, and under this positive guarantee your own druggist can be depended upon refunding your money if not benefited. Also sent on same guarantee, per parcel post C.O.D., or on receipt of price, 90 cents, if not kept by your druggist, by addressing Lyman-Knox Co., Montreal.

The Tear Behind the Laugh

Being the Story of the Domestic Debacle of Frank Tinney, Jokesmith, as Revealed Through His Wife and Son, Victims of His Clown Complex

ABOVE, MRS. FRANK TINNEY TELLS FRANK, JR., THE SORT OF MAN SHE WANTS HIM TO BE; AT THE LEFT YOU SEE THEM IN A JOYFUL MOMENT IN THE BOY'S PRIVATE PLAYGROUND; BELOW IS THE TINNEY HOME ON THE 35-ACRE ESTATE AT BALDWIN, LONG ISLAND.

By GENE COHN.

BALDWIN, N.Y., Aug. 20.—To millions of people he was one of the funniest men in the world.

But Frank Tinney, the famed comedian, made the mistake of carrying buffoonery over the footlights and into life.

Playing the clown became so important a part of his psychology, it would seem, that he applied the slapstick to a woman's heart, and to love and marriage.

Thus he overstepped the narrow line that separates comedy from serious drama, from tragedy.

Such was the picture drawn by his wife, Edna Davenport Tinney, as she sought to explain the sensational series of episodes which began with Tinney's arrest on a charge of beating Imogene Wilson, "the most beautiful girl on Broadway," and reached a climax when the comedian sailed for London with notice of a suit for separation in his pocket, and with the lovely Imogene weeping on the pier.

Within a few hours Imogene received a second blow in the shape of notice that her services with the Ziegfeld Follies were at an end.

It was in keeping with the psychology outlined by Mrs. Tinney that he turned these situations into a jest as he sailed. "All we need to do now," he said, "is to hit an iceberg ten miles out and it will be the end of a perfect day."

As impromptu jester of the stage it was necessary for Tinny to train his mind to leap with agility at a quip It was his stock in-trade to lift jokes out of the audience. He would hunt down the latest in slang; he would pass gags as he walked or while he ate —a knack acquired during the years that have passed since Tinney left a job as undertaker's assistant in an inland town.

* * *

"That is the trouble with Frank. He would never take anything seriously. Everything was a joke with him. He made a wise-crack out of anything and everything," his wife explained as she sat on the sun-porch of the Tinney country place here, looking out upon the rolling acres of heavy hanging maples and oaks that carried their leaves stiffly on the warm, windless afternoon.

"I have known a lot of comedians who kept their fun on the stage and were serious in their home life. But Frank wasn't one of them.

"You could scarcely ever get a serious answer out of him, and he wouldn't look seriously at a thing. Life, family matters—everything became a joke to him.

"Yes—there were a lot of women in his life. I'm not naming anybody in my suit for separation. I wouldn't know whom to name first. And yet, while you stand it as long as you can, a person can't really feel bitter toward such a man. I think I always would feel like his best friend."

* * *

This life as a "wise-cracker's" wife has left its reaction upon Mrs. Tinney.

Frank, Jr., a six-year-old sun-bronzed replica of his father, is guarded from slang and "swear words."

The lad came running up from a nearby swamp carrying a great bunch of cat-tails and tiger lilies. He was given a present.

"What do you say?" he was reminded.

"Oh—thanks!"

And there is more than a bit of wistfulness in the pride with which she exhibits the decorating of the summer home, and the plans for a porch lounging room.

Through the house floats the crooning of an old darkey "mammy," singing negro spirituals as she works. The great lawn rolls away to a 35-acre estate.

It is hardly a place for endless jesting at love and life.

"I'm as funny as the next guy," Mrs. Tinney continues, dropping into slang when her son is at a safe distance. "But you can't use a postage stamp more than once, and that's me."

No, you can't apply a slapstick to a woman's heart forever.

LAZINESS.

A motor operated by waves and tides is far enough developed by the Bulgarian engineer, Vodenitcharoff, that his government is financing his further work. It's too complicated to explain or read about in warm weather.

But it's a forerunner of future devices that will generate millions of horsepower to free men from the slavery of toil. Going o waste in falling water is an enormous amount of power, and in sunlight an enormous amount of fuel.

Our greatest natural resources are falling water, winds, sunlight and electricity. Later we'll master them. A small start has been made, very small.

Lift the cover partly from the pan when cooking fresh beans and peas so that they wil lnot overcook.

Genuine BAYER

ASPIRIN

Say "Bayer Aspirin"

INSIST! Unless you see the "Bayer Cross" on tablets you are not getting the genuine Bayer Aspirin proved safe by millions and prescribed by physicians for 24 years.

Safe — Accept only a Bayer package

which contains proven directions

Handy "Bayer" boxes of 12 tablets
Also bottles of 24 and 100—Druggists

Aspirin is the trade mark (registered in Canada) of Bayer Manufacture of Monoaceticacidester of Salicylicacid

FARM NEWS

AYRSHIRE BREEDERS' CLUB OF SEYMOUR HEARD EXPERTS TELL OF THE MOST MODERN METHODS IN THE CATTLE RAISING INDUSTRY IN CANADA

Home of Charles Macoun, Near Trent River, Was Rallying Place.

PROMINENT SPEAKERS

G. C. Muir of Ottawa Tells Guests That Calves Should Have Pasteurized Milk.

CAMPBELLFORD, Aug. 20—The breeders of thoroughbred stock in this district listened to experts in the business discuss not only the raising of cattle, but the best means of getting them to market, at the field day held last Friday at the home of Charles Macoun, near Trent River, under the auspices of the Ayrshire Breeders' Club of Seymour, the first of its kind ever organized in Canada under Dominion auspices. The beautiful lawn on which the 500 or more visitors gathered, and the entire setting of the farm was an ideal place for such a meeting.

The Macoun farm, one of the oldest in the county, is modern in all its appointments, and is the birthplace of a family all of whom have attained distinction in their chosen vocations, whether professional or agricultural. There is a herd of 40 pure bred Ayrshires on the premises, and all the buildings are illuminated with 38 electric lights, supplied by the Dominion plant, which also furnishes power for operating the farm machinery.

Mr. Macoun also specializes in the breeding of hogs, Tamworths being his favorite type. These animals are housed in a modern pen and are kept perfectly clean, being fitted out with sleeping apartments that are elevated above the main floor. In one corner of the pen there is a large boiler, in which the feed for the pigs is heated during the cold weather.

Mr. Macoun does not send the milk from his herd to the cheese factory, but separates the cream, which he disposes of to the Trent Valley Creamery in Campbellford, a truck calling for it daily. One advantage of this plan is that it leaves him the skim milk for use on the farm.

The Meeting.

John Locke is president of the Club, and F. M. Rutherford, of Bonar Law, is secretary. President Locke, in a short address, welcomed the visitors, and Alex. Hume, one of the pioneers in the breeding of Ayrshires, was voted into the chair.

One of the leading speakers was G. C. Muir, from the Experimental Farm at Ottawa, who dealt with matters of interest to all stock raisers, irrespective of the breed in which they specialize. Mr. Muir believes that the real object of consignment sales should be not to make money so much as to secure publicity. Getting high type cattle into other parts of the country is the best kind of advertisement for the man who raises them, and for this reason, only first class animals should be sent to such sales, even if they are disposed of at sacrifice prices.

The Ayrshires shown at the last Winter Fair in Ottawa, Mr. Muir said, were not up to the mark, and he hoped to see improvement in this respect. He dealt with some of the features of the prize list at the coming Ottawa Exhibition, including the county competition, and the valuable prizes that are offered to boys under 21 for heifer calves that are cared for by them.

Herd sires, the speaker believes, should be secured regardless of price, as this is the only way in which the standard can be maintained. Good sires should be kept until they are aged, even if they are hard to handle.

Raising Calves.

In reply to a question by Charles Wilson on the best method of raising calves, Mr. Muir said that they should be given pasteurized milk, and the first year should be kept in the stable during the day as they cannot stand heat and flies. It is possible to make or break them during the first year. If they are turned out of the stable for exercise, this should be done at night. Alfalfa hay is the best roughage for them, and they should not be fed ensilage until they are taken off a milk diet. After the calves are a year old they can take care of themselves on rough feed.

A Speaker from Quebec.

Stephane Boily, of the Dominion Live Stock Branch at Sherbrooke, Que., explained the work that is being carried on in that province in organizing boys clubs so as to encourage the rising generation to take an interest in farm work. Mr. Boily spoke highly of the Ayrshires that have been raised in this district and sold to Quebec owners.

A two-year-old heifer "Carisbrooke Primrose," purchased from F. M. Rutherford of Bonar Law, had produced 40 pounds of milk a day for 190 days. Another two-year old, "Carisbrooks Perfect Lady," purchased from Mr. Rutherford, gave milk of so high a quality that it was sold for 40 cents a gallon. This heifer, in one year, yielded her Quebec owner a clear profit of $100 over and above not only the cost of her maintenance, but the $100 which was paid Mr. Rutherford for her. Sixteen heifers in all have been purchased from this district for the boys' clubs in Quebec, and all have done well, these coming from the herds of John Locke, Charles Macoun and Fred Howes.

The Western Market.

David Hunter, Dominion Field man, whose home is in Grimsby, and who has recently returned from a trip to the West, undertaken to promote the demand for Ontario cattle, said that the prairie provinces had far too long been made the dumping ground for the inferior stock from other parts of Canada. The western farmers are no longer willing to pay big prices and high freight rates for culls. They have been taken in so often that they are suspicious, and now some different system of marketing must be found, for the farmer out West will renew their efforts to have the duty on dairy stock removed so that they can buy their cattle across the line.

Ayrshires the Favorites.

The Ayrshire, being a rugged animal, suitable for life on the prairie, is the favorite in the West. The heel fly, one of the pests of the prairie, does not worry the Ayrshire as much as it does the Holstein. Western farmers insist on size in dairy animals, one that can be turned into beef when its usefulness as a milker is gone.

Other speakers were Richard Honey, a leading breeder of Holsteins; District Representatives Walter Smith, of Northumberland, and Ray Atkin, of Hastings County.

After the speeches, Mr. Hunter conducted a class in stock judging, showing the fine points in a number of the dairy cattle from Mr. Macoun's stables.

Women's Institute.

The women of the district, who were out in force, had a field day of their own. The Ryestone W.I. members were the guests of those of the West Seymour branch, and a joint meeting was held—Mrs. George Van Volkenburg, president of the West Seymour branch, presiding.

The speaker at this gathering was Miss Emily Guest, of the Ontario Department of Agriculture, who spoke on the subject, "Digging for Gold." There is gold in everything, she claimed, and by searching for it, it may be found. There is gold in the land and we should dig for it, gold in the disposition of every person and we should look for it.

Miss Guest advised all women to use the franchise, the best means available for breaking up the Prussianism, or monopoly, which is making headway in Canada.

Prizes for Wild Flowers.

The Institute offered four prizes for the best collection of wild flowers picked during the week by children under 12. The winners, in order of merit, were as follows:—Gordon Cleugh, Herbert Stillman, Ruby Dunham and Franklin Dunham.

West Seymour, 16; Ryestone, 8

West Seymour defeated Ryestone in a game of baseball by a score of 16-8. The following were the players on each side:—

Seymour—C. MacArthur, Atkinson, Orser, Wood, Anderson, McEwan, McCullough, M. MacArthur, Brown.

Ryestone—Bateman, T. Fry, Kerr, Burkitt, Roy Fry, W. Dunk, Ray Fry, Swanger, Barnum.

Umpires—Rev. D. C. Danniels on balls and strikers John Rannie on bases.

Refreshments were served by the ladies before the gathering broke up.

Manitoba Growers Adopt Mixed Farming System After Old Ontario Style And Success Follows

Not only are there prospects for a big wheat crop this year in Manitoba, despite the rust scare, but, what is perhaps more important, there are other crops, which, in some districts at least, insure reasonable prosperity in any event. The following is from a letter written from the Deloraine district to A. B. Fisher, manager of the Central Loan and Savings Co., president of the Dominion Mortgage and Investments Association; it reads as though it were describing a rich farming area in Ontario rather than on the "wheat-growing" prairies:

At the present time we have the brightest prospects we have had for years. Some are trying to start the rust scare, but so far there is very little indication, and with continued cool weather I think we are quite safe. Even if the rust does hit us we have so much barley, oats, flax, durum wheat, sweet clover and corn that the farmers have considerable to fall back on, which is a change from the past, and has been brought about a great deal by our District Builders' Movement.

We are beginning to adopt a better system of agriculture. One farmer used to be a big wheat farmer, and now he says that on his land every acre of summerfallow must be sown with sweet clover the year previous.

Mixed farming in the Deloraine district is the result of effective educational work. This spring the town council was persuaded to make an appropriation to hold an agricultural conference to talk over the situation which was very blue. Sixteen of the farmers who attended, announced their determination of throwing up the sponge and moving out. All were induced to stay and to try mixed farming. Now the prospects are that one crop will put them on their feet again. That is evidence of what mixed farming will do for the West.

POSSESSION

Month after month, with slow monotony,
I did the stupid tasks of every day;
With scorn and pity that the world should be
Full of unending duties, dull and gray.
While all my heart was wild for wondering,
I dusted, scoured and swept with listless hands;
Was this, I thought, the best that life could bring
To youth's commands?

But now I sing all day, as to and fro
From tiny parlor to the kitchen bright,
With sparkling suds and crisp new brooms I go
A shining path behind me. What delight
To pour the scarlet jelly into molds!
I love to make the slender glasses shine,
Because this little house with all it holds
Is yours and mine!

Katherine Park Lewis.

EASTERN BUSINESS MEN TO SEE WEST

Merchants, Manufacturers and Financiers Take Up Diversion.

WINNIPEG, Aug. 20.—The revival of what in pre-war days was a popular diversion on the prairies during the harvest season—business mens' tours of the West—has been announced by a Winnipeg board of trade. A party, expected to number 125, left this city on August 18 and will journey by the C.P.R. to Edmonton. From the latter city they will take the Canadian National to Jasper Park. The return will include visits to Medicine Hat, Lethbridge, Calgary, Red Deer, North Battleford, Saskatoon, Yorkton, Brandon, and a large number of other points.

Invitations have been sent to the members of the boards of trade of Toronto and Montreal, as well as to members of the boards of trade of leading mid-western American cities. The foreign consuls of Winnipeg have also been invited to make the tour.

The pre-war trips of this character are recognized as having been a big factor in developing the esprit de corps among Western business men, as well as in revealing the resources and trade possibilities of the prairies. The hope is expressed here that the trip this year will be the beginning of annual enterprises of this kind.

BETHANY CROPS GOOD

Heartening Report of Threshed Grain—Root Crop—Corn and Pasture.

BETHANY, Aug. 20.—Grain cutting in this vicinity is practically completed, and threshing has commenced in order to get the harvest in. According to reports, all grain is a good crop. The corn and root crop is growing nicely and will be a good yield. The recent rains have improved the pasture and the herds are giving a good normal milk supply.

GRAIN MOVEMENT

Increase at Head of Lakes Over Last Year by 80,656,033 Bushels.

OTTAWA, Aug. 20.—Preliminary figures showing receipts at the head of the lakes, also Vancouver, B.C., for the period from September 1, 1923, to August 1, 1924.

	Lakes.	Vancouver
Wheat	295,227,439	51,993,265
Oats	57,350,995	870,970
Barley	15,644,895	69,815
Flax	4,613,293	—
Rye	6,601,488	333,644
Totals	379,438,110	53,267,694
Same per. 1923	298,782,077	17,166,893
Increase over last year	80,656,033	36,100,801

BONUS INDUSTRIES

Australia Will Subsidize Businesses That Are in a Depressed Condition.

MELBOURNE, Aug. 20.—For the financial year just closed (June 30th) it is estimated that the Commonwealth of Australia's surplus of revenue over expenditure will be between £6,000,000 and £8,000,000, which has mainly been derived from larger customs collections than were expected.

It is anticipated that the surplus will now enable the government to proceed with its declared intention of subsidizing such primary industries as meat and fruit, which are in a very depressed condition owing to the lack of overseas markets. Certain manufacturing industries, which it is claimed are not receiving sufficient protection under the existing customs duties to enable them to compete with importations, are also to receive some measure of assistance.

WANT ELEVATORS NOW

CALGARY, Aug. 20.—Some Alberta wheat pool members are dissatisfied because the pool's officials are not providing elevators. They want some portion of the receipts placed asid eo form a nucleus for such a fund. H. W. Wood, chairman of the board of trustees, said that it had been the desire of the board to make as good a showing as possible in the marketing in order to increase the membership of the pool.

LARGER HERDS CARRIED OVER IN S. ALBERTA

Material Increase in Cattle and Sheep on Southern Ranges.

GRAZING IMPROVED

Wheat Harvest General This Week, With Yield Half of Last Year.

LETHBRIDGE, Aug. 20.—Southern Alberta livestock men are now making preparations for their feeding operations this winter. More cattle and sheep than ever will be fed this season. Feeder cattle are plentiful, and thousands of sheep will go to the feeding corrals late this fall. With one of the best alfalfa crops in years, farmers are preparing to put it into cattle and lambs. There is only one cause for concern, and that is the limited stock of screenings that will be available. In this connection there is a determined campaign being waged for the establishment of a government internal storage elevator with cleaning facilities. With such a plant, this valuable cheap feed would be obtainable by local feeders. As it is, much money is lost annually in bringing in cleaning, on which Southern Alberta farmers have already paid freight to the terminals.

The livestock industry in Southern Alberta is in a healthy condition, and stock will go into the winter in good shape. The range is green again, following general and copious rains, and all kinds of stock are looking sleek and thrifty. Regular shipments of hogs and cattle are leaving the local stockyards for Seattle and Tacoma, the Pacific coast market being now an attractive one for finished stuff. There is a demand for feeder and breeder sheep, as many irrigation farmers are putting small herds on their farms. Dairying is showing steady growth, with good prices for butter fat prevailing. One local dairy has now over 600 shippers, the increase being 300 per cent. the last three years. This is only one indication of the slow transition being made from wheat farming to mixed farming.

Wheat Harvest.

The wheat harvest will be general this week. Later estimates of the yield on the Lethbridge rail division place the amount at from 18,000,000 to 23,000,000 bushels, slightly over half the total production last year. Continued drought in some sections of the south withered the growing fields, rendering the grain even unfit for feed. Good summerfallow withstood the drought remarkably well, and some bumper yields will be recorded in the area lying south and west of this city.

EUROPE WANTS CANADA WHEAT

Shortage Abroad Means Demand of 10,000,000 Bushels a Week for Season.

YIELD IS SMALLER

TORONTO, Aug. 20.—The North American crop situation at the end of July indicated a state of affairs much less favorable to Canada than that of a month previous. A month ago prospects in the United States pointed to a reduction of 93,000,000 bushels from last year's wheat yield while the outlook in Canada was favorable. At the end of July, crop conditions south of the border had improved and the indicated reduction from last year's crop was only 46,000,000. In Canada, the first government estimate of 318,000,000 bushels had to be lowered to 282,042,000, which is 40 per cent. below last year's yield. There is a general feeling in the West that the figure will be in the neighborhood of 300,000,000. Conditions in other wheat-growing countries are rather unfavorable. According to the present estimate, countries which last year produced about 50 per cent. of the world output, Russia excepted, will produce 1,555,000,000 bushels as against 1,671,000,000 last year. Again excluding Russia, the wheat yield of the world will be 10 per cent. smaller than that of last year, judging from the present outlook.

As a consequence of this shortage of supplies abroad, a grain expert has estimated that foreign buyers will take 10,000,000 a week for the greater part of the season. The United States now has an available surplus of 268,000,000, bringing her total supply for the season to 918,000,000 bushels. According to present indications the Canadian export surplus will not be much more than 175,000,000 bushels against a surplus of 319,000,000 bushels last year. The present outlook, therefore, is for a well sustained and increasing demand from Europe.

Detailed Crop Report.

The state of the wheat crop in the province of Manitoba is decidedly better than in either of the other two prairie provinces. During the last week in July and the first days of August general rains provided sufficient moisture to carry the crops to maturity. There are only slight indications of rust, and the very mild touch of frost this week caused no damage. The present outlook is for a yield of something in the neighborhood of 35,000,000 bushels as against 32,000,000 last year.

GOOD PIG FEED

The basis of all pig feeding is grain—corn, ground wheat or barley—supplemented with a small percentage of a protein feed such as tankage, fish meal and skim milk.

EUROPEAN PACT TO FACILITATE TRADE REVIVIAL

Industry Will Recover Only Gradually and By Hard Work.

AFFECTS THE WORLD

Far-flung Results of Accord Will Touch Even Canadian Farmer.

Judging from the recent action of the security and exchange markets, business in general has taken a very sanguine view of the European outlook. It seems to be the accepted opinion in certain business circles that the success of the London conference is destined to make possible a speedy recovery in central Europe with resulting good effects all over the world.

The plan of action which was agreed upon by the allied representatives, and accepted by Germany, was largely that advocated in the Dawes report. The centre of the Dawes plan is the financial rehabilitation of Germany. This is to be accomplished through the establishment of a new German bank of issue which will provide a stable currency and enable Germany to collect her taxes in a currency which will not depreciate in value. It will also enable her to balance her budget and contribute to reparations in proportion as she recovers industrially and commercially. The establishment of the bank of issue is to be made possible by the floating abroad of a $200,000,000 loan. In order to provide for current reparations payments, bonds will be issued against German railways and industries. The maximum amount to be collected from each source is stipulated, and a rough estimate is made of the total to be paid from all sources. This removes what is generally recognized as a defect in the Versailles Treaty. Reparations payments are to be made in gold and placed at the new German bank to the credit of the Reparations Commission.

While business generally takes a hopeful view of the outlook, there is also a tendency in business circles to "wait and see." It is felt by many that it is easy to over-estimate the importance of conferences. The opinion expressed by a prominent business leader that conferences have their place but that a revival in industry is Europe's primary need, is probably a fairly general view. Undoubtedly the success of the London conference has made recovery possible, but it is generally conceded that this is only a beginning, and that the real recovery of Europe will be a long process, and will come only as a result of hard work and the gradual revival of industry and commerce.

WEEDS INDICATE NEED FOR HELP

Farms Deserted by Growing-Up Sons Revert to Waste Land.

CRISIS IS NEAR

By GERALD E. STAPLES, Cavan.

Evidence of the scarcity of farm help is seen in driving through the country, in the abundance and variety of weeds growing along the roadsides.

Along one line in Cavan, Scotch thistles were seen growing almost as high as a person's head.

That pernicious weed, blue-devil, is seen in many places with Sweet clover, rag weed, and plenty of other kinds.

In past years, when there were more men on each farm, after the statute labor was done in June, the weeds were all mown as a part of the work. This was good for the adjacent farms, as it prevented the weed-seeds from maturing and in different ways being carried onto the farms. The wind and birds are responsible for carrying many of these seeds.

Now that cars and trucks are so much used on the country roads, more road work is required to be done, in order to keep the roads fit for traffic, hence each man has his allotted time in before the road is in proper shape. Often this is supplemented by labor paid for by a grant from the council, thus the cutting of the weeds seems to be neglected—which is a pity.

Farms Deserted.

On the majority of farms, the head of the house—often getting up in years—and younger boys, if there be any, are left to run the farm, while the older boys are either being educated or have taken jobs elsewhere to earn money. Very often it is the purpose to do the same with the younger boys as they grow up. It is a question: Who will work the farms in the years to come?—the boys gone to the cities and towns and the father becoming too old to work.

Boys are not satisfied to work long hours for merely what they eat and wear, with a very little pocket money thrown in. They prefer to try a job in town with shorter hours, more sport, and regular wages. On the farm, when a crop is sown, no one can foretell what the harvest will be; and even if it weathers adverse storms, no one can tell what will be realized when it is marketed.

Boys and young men have not the patience to stay with a job when it has proved to be unprofitable for more than one or two seasons.

Fields Show Effect.

The result of this exodus from the farms is seen in the fields as well as along the roadsides. Weeds seem to be getting well established in many farms.

The seasons, of late, have been so short and the help so scarce, that very few farms receive a second ploughing, excepting an odd field. This causes the weed crop to gain a firmer hold. Of course, in many cases, those on the farm could get some kind of help, but usually of an inefficient kind.

Just now, the tendency seems to do what can be accomplished with the least outlay. When the farmer does not see where he can raise the money to pay any extra expense, he farms on as small a scale as possible.

Hogs Sold at Loss.

Hogs have been sold all last year at either a loss or merely getting the cost of their feed. Good cattle have been shipped this summer off the grass at a price that leaves no profit, even when sold co-operatively.

If there is not a change soon, farmers wonder when—and how— the climax will come, because present conditions cannot long continue.

Look What's Still With Us

In these days of motor-driven tractors and such, the sight of a good old one-ox power harvester is rare indeed; yet here is one at work near North Deer Isle, Me.

FLIES AFFECT BUTTER PRICE

Winged Pests Tease Cows Who Spend Time in Wielding Swatter.

NO TIME TO EAT

Flies and the price of butter may not seem to be connected but the truth of the matter is that they have a rather indirect but, nevertheless, intimate relation.

House wives who visit the markets learn, to their chagrin, that butter has jumped two cents, and demand the reason why. "I don't believe you even know why the price is gone up yourself," one lady, rather perturbed, said to a farmer. "Butter is always plentiful this time of year. . . . I think I am being cheated."

"Madame," the farmer told her, "you are mistaken, butter is scarce, because milk and cream are scarce, because the cows are so busy chasing away the flies, that they have no time to eat, and consequently cannot give any milk."

It was pitiful state of affairs, the farmer had never known the flies to be so plentiful, nor his cows so restless. If the flies did not stop teasing them, he said, the price of milk and milk products would continue to rise and rise and rise.

Farmers are anxious over the present weather conditions and the effect on the crops. For this time of year the low temperatures at night are most unusual. The heavy dew will, perhaps, develop into frost before next week, and if it does, tomatoes, melons, and other things will suffer badly. While frost is needed to bring certain crops, such as turnips, parsnips and cabbage, to maturity, it seldom, if ever, comes before September 1.

CANADIAN CHEESE IN MEXICO MARKET

Conditions Which Govern Development of Export Trade From Cadada

OTTAWA, Aug. 20.—A number of inquiries have recently been received at the offices of the trade commissioner in Mexico city in regard to the possibilities of introducing Canadian cheese into Mexico. The following information is therefore provided for the guidance of prospective exporters, in the hope that it may be of assistance to them in opening a new market, which offers distinct opportunities of a satisfactory trade.

The price paid by the retailers in Mexico City to the importer for cheese of the character referred to above are from $1.40 to $1.60 Mexican currency per kilo, equal to from 32 to 36¼ cents per pound Canadian currency. The cost of delivery, handling, freight, custom charges and importer's profit between Vera Cruz and Mexico City amounts to about 8 cents Canadian currency, per pound, so that in order to enter the market with fair prospects of success it would be necessary for the Canadian exporter to quote a price of from 24 to 28¼ cents per pound, delivered c.i.f. Vera Cruz. It is possible that a high quality of cheese could obtain a better price, but this can only be ascertained by experience; in any case, no higher price can be expected for the first consignment than that paid for the average grades supplied by competitors.

The Mexican tariff on cheese is ten centavos per legal kilo, plus 12 per cent. surcharge; this is equal to 2¼ cents Canadian currency, per pound, and does not include the 5 per cent. consular fee mentioned above.

SHOWERS RETARD WORK

CAVAN, Aug. 20.—The showery weather makes it very hard to get the grain harvested in good condition. There has been a great deal of bleached hay and darkened straw.

A rust is noticed on the green beans, due, no doubt, to too much moisture.

LONG INSURANCE AIDS SHIPPING

Hon. P. C. Larkin Secures Concessions to Help the Grain Trade.

ADDS A MONTH

LONDON, Aug. 20.—The Imperial Shipping Committee has announced that underwriters' warranties are to be extended from May 1 to Oct. 31, instead of from May 5 to Oct. 1, as was formerly the case. This will be a material benefit in the shipping of Canadian grain on the St. Lawrence as not only is the period extended an additional half month but a whole month is added at a time when it will do the most good.

This is being pointed to as an evidence of the benefit of having a business man at the head of Canada's affairs in London.

Hon. P. C. Larkin, Canada's High Commissioner, is said to have secured this concession by quiet negotiation with the insurance companies. He was also successful in getting Halifax placed on a parity with other Atlantic seaports. This is a material concession, and the next move will be to get St. John on the same footing.

Thos. Robb, manager of the Shipping Federation of Canada, doubts if the change of season will benefit much, but his figure would belie this. He says the extra rate charged during the summer season is 20s. per cent. and after that period an additional 20s. per cent. The warranties would work out as follows;—Original warranty of 1899—April 1 to September 1; September 2 to March 31; warranties to be cancelled on payment of 20s. per cent. and 40s. per cent. respectively.

This was amended some years ago to read:—May 1 to October 1; October 2 to April 30; warranties to be cancelled on payment of 20s. per cent. and 40s. per cent. respectively. The latest modification is:—May 15 to October 31; November 1 to May 14; warranties to be cancelled on payment of 20s. per cent. and 40s. per cent. respectively.

It was pointed out by Mr. Robb that between the opening of navigation and May 15 of last year there were only fifty-five boats entered at Montreal and in the month of October there were 144 ships. This year, between opening of navigation and May 15, eighty-one vessels came into the port.

WHEAT AND CHAFF

The slop barrel—dirty, stinking and fly-attracting—is still found on too many farms. Not only is it an eyesore, but it is unhealthy for the hogs. The slop, all of which is never removed, sours and brews, especially in summer-time, until it is almost as bad as bootleg whiskey. It loses its food value and becomes unfit for consumption. Slop should be fed fresh or not at all.

* * *

Prices are up this year and crops are good. It's time for pessimists to worry about next season.

* * *

Even the dullest brain can think up reasons for not getting up.

* * *

Uncle Levi Zink calculates that 43.3 per cent. of divorces will be eliminated automatically when someone invents a substitute for the snore.

* * *

Something tells us the Prince of Wales is the favorite public man of the steamship ticket agents.

* * *

We sometimes think people who think people are the scum of the earth are the scum of the earth.

* * *

How inhuman they were in the Dark Ages, breaking people upon the wheel; in 1924 we crush 'em underneath.

* * *

We understand, now—these radio bedtime stories are designed to bore the kids so they fall asleep in self-defence.

POTATOES GOOD

East Emily Farmers Find Rust on Spring Grain—Alsike Threshed.

EAST EMILY, Aug. 20.—The harvest is pretty well on in this district, as some of the farmers have their spring wheat cut and rye and the earlier grains.

It is reported by some of the farmers there is quite a lot of rust on the wheat. Some have already threshed their alsike.

The potato crop is reported as being most abundant, and the price is running from $1.75 to $2.00 per bag.

Less than 2 per cent of the arid and semi-arid areas of the United States is irrigated.

About 12 per cent of the total annual production of eggs in the United States is stored.

BUSINESS TAKES SANER VIEW OF CROP PROSPECTS

Even at Present Estimate the 1924 Wheat Yield Will Be Normal.

MAKES BETTER TRADE

Prices Are Up and Farmer Stands to Gain—Habit of Expecting More.

TORONTO, Aug. 20.—A very significant factor in the influence of the crop conditions and outlook upon business in general is that a series of disappointing crop reports have brought the business community to a saner view as to what sort of harvest to expect. Business, accordingly, is adjusting its plans to a wheat yield somewhat in the neighborhood of 300,000,000 bushels at an aggregate value close to that of last year. Earlier hopes and forecasts disregarded the fact that last year's yield and probably also that of 1922, were abnormally large. We cannot hope to add 87,000,000 bushels to our annual output every year as we did, on the average, for the last two years. Yet this is what we formed the habit of expecting. The present estimate is at least as great as the average for the past six years, even including last year's bumper crop. In other words, the yield will be at least normal. This refutes the views which are even now being expressed by a section of the press, particularly in the United States, which refers to the situation in terms such as "the Canadian grain disaster." Such a term is distinctly misleading. As it is, the farmer will have a larger margin of profit out of this crop even at the present estimate than from last, a situation which is of greater value to business as a whole than a bumper crop at low prices. Last year, the average price received by the Canadian farmer for wheat was 67 cents per bushel. This left the farmer an extremely small margin of profit, and, even with a bumper yield, the agricultural section of the community was unable to better itself materially. With a gain so far of nearly 40 cents per bushel there is a chance for the farmer to get back on his feet.

The European Situation.

If the European situation should prove to be as favorable as the security and exchange markets seem to indicate, there can be no doubt but that world affairs are due for a vast improvement. A stabilization of Europe, such as the Dawes plan contemplates, would be of inestimable importance as an incentive to Canadian business as well as that of other countries. Revival of business and industry in Europe would mean increased purchasing power over a large area, and this would involve a large increase in demand for Canadian and American raw materials and foods, a situation which could not but bring with it general commercial and industrial improvement in Canada.

While the much needed incentive of European recovery is decidedly a possibility, there is a feeling on the part of a large and responsible section of the community that more than conferences are necessary to accomplish the economic recovery of so large a section of the world. It is felt that even with the most singular success of the conference, a long period would elapse before Europe's recovery was an actual fact.

General Trade Conditions.

In the main, retail and wholesale business conditions are as they have been for some weeks. A slight strengthening has taken place in wholesale prices. The wholesale price index prepared by the Dominion Bureau of Statistics rose from 152.2 in June to 153.3 in July. This was due to a rise of 47 commodities out of 236 studied. It is yet too early to tell whether or not this is the beginning of an upward movement. There are reports of better buying in a fairly large number of rural sections, principally in Ontario and Quebec. This is attributed, in part, at least, to the sale of the fruit and hay crops. The hay yield has compared very favorably with that of last year, taking the country as a whole. Last year's total revenue from this source, including alfalfa, was $175,000,000 as great or greater return from this year's crop. A considerable number of creameries throughout Quebec and Eastern Ontario are selling their supply of sweet cream in the American market at considerable advantage.

According to developments since the beginning of the year in the fishing industry, there would appear to be better things in sight for the fisherman. A distinct improvement has been in evidence since the very beginning of the year, and during the first quarter the output was 56 per cent. above that for the same period last year. This increase has been well maintained right up to the end of July, and a total revenue for the year exceeding $50,000,000 is in prospect, in comparison with a recent annual average of less than $40,000,000. Currently, the canned salmon industry in British Columbia is quite busy and the British market is showing active demand.

The insolvency statement for the Dominion of Canada during July shows a further decrease in the number of failures. According to R. G. Dun & Company, last month's failures numbered 173 in comparison with 263 for July last year.

DAIRY BUREAU STARTED

A bureau of dairying has been established in the United States Department of Agriculture to take over and enlarge upon the work of the dairy division in the bureau of animal industry. Dr. C. W. Larson, head of the old dairy division, will be in charge of the new bureau.

SWANSTON LEADS REGULARS WITH SEASON'S BATTING AVERAGE .337

Heckman, Legon and Harrison Finish Central League Race in .300 Class.

LEGON SCORED MOST

Harrison Hit for 41 Bases, Including Four Triples.

The complete averages of the 24 regular scheduled games of the local Central Ontario League team, leaves Max Swanston at the top of the heap, the Petes' back stop having the handsome average of .337 in twenty-four games. Al Heckman, Red Legon and Hap. Harrison also finished the schedcle over the .300 mark. Harrison led in batting, in runs, and in total bases, his string including three doubles, four triples and a home run, while Legon had a big margin in run getting, the left fielder crossing the plate 24 times, an average of one run a game throughout the season, while he also led in stolen bases with sixteen successful thefts.

The leaders and runners up in the various departments for the complete regular season are as follows:

Most hits—Swanston 30, Legon 29.
Most runs—Legon 24, Swanston 15.
Stolen bases—Legon 16, Holyman 8
Sacrifice hits—Johnston 14, Legon and Swanston 7 each.
Total bases—Harrison 41, Legon 38.
Most bases on balls—Swanston, Legon, Johnston, 10 each.
Batting in runs—Harrison 20, Heckman 16.
Most doubles—Legon 9, Swanston 6
Most triples—Harrison 4.

Sacrifice Hits:
Johnston 14, Legon 7, Swanston 7, Collins 6, Holyman 5, Harrison 3, Harrison 3, Turner 3, Serth 2, Hall 1, Shaughnessy 1, Batten 1.—Total 50.

Stolen Bases:
Legon 16, Holyman 8, Harrison 7, Heckman 4, Johnston 4, Hall 2, Turner 2, Shaughnessy 2, Swanston 1, Batten 1, Helson 1, Collins 1.—Total 49.

Bases on Balls:
Swanston 10, Legon 10, Johnston 10, Holyman 7, Heckman 7, Harrison 5, Hall 4, Shaughnessy 3, Helson 2, Collins 2, Turner 1.—Total 61.

Struck Out:
Cook 1, Moore 1, Shaughnessy 3, Batten 4, Swanston 5, Serth 6, Heckman 10, Helson 10, Collins 11, Turner 11, Legon 15, Hall 16, Harrison 17, Johnston 20, Holyman 21.—Total 151.

Runs Batted:
By Harrison 20, by Heckman 16, by Swanston 14, by Legon 12, by Collins 11, by Holyman 10, by Johnston 5, by Hall 4, by Serth 4, by Turner 3, by Batten 1, by Moore 1.

Extra Base Hits:
Two base hits—Legon 9, Swanston 6, Harrison 3, Heckman 3, Holyman 3, Johnston 3, Collins 3, Shaughnessy 1, Turner 1.—Total 32.

Three Base Hits:
Harrison 4, Hall 1, Collins 1, Heckman 1, Holyman 1, Serth 1.—Total 9.

Home Runs:
Harrison 1, Collins.

Batting Averages.

	G.	A.B.	R.	H.	P.C.
Cook	2	2	0	1	.500
Moore	5	5	1	1	.400
Swanston	24	89	15	30	.337
Heckman	24	79	9	25	.316
Legon	24	92	24	29	.315
Harrison	23	88	13	27	.307
Holyman	22	81	14	22	.269
Serth	8	18	1	4	.222
Hall	21	72	8	15	.208
Shaughnessy	11	27	4	5	.185
Batten	4	11	1	2	.182
Turner	9	30	2	5	.167
Helson	9	33	3	5	.152
Collins	23	86	11	13	.151
Johnston	24	82	9	10	.122
Solomon	3	1	0	0	.000

Fielding Averages.

	G.	P.O.	A.	E.	P.C.
Turner rf	9	10	1	0	.1000
Moore 2b rf	4	3	4	0	.1000
Hall m	21	34	9	1	.978
Swanston c	24	178	31	5	.977
Harrison 1b p	23	193	17	5	.977
Legon lf	24	46	1	2	.959
Heckman p rf 1b	24	36	64	5	.952
Johnston 2b 1b	24	67	68	7	.951
Shaughnessy rf m	11	7	0	1	.875
Holyman	22	42	55	16	.858
Serth	8	3	12	3	.833
Helson 3b rf	9	16	18	5	.828
Collins3b rf m 1b	23	22	35	15	.792
Batten ss	4	1	5	2	.750

LEAGUE STANDING.

INTERNATIONAL.

	Won.	Lost.	P.C.
Baltimore	89	34	.724
Toronto	76	51	.598
Rochester	64	64	.500
Newark	62	64	.492
Buffalo	60	65	.480
Syracuse	57	66	.463
Reading	48	71	.403
Jersey City	41	82	.333

AMERICAN LEAGUE.

	Won.	Lost.	P.C.
New York	67	49	.578
Washington	66	52	.559
Detroit	64	53	.547
St. Louis	60	55	.522
Cleveland	54	61	.470
Chicago	51	64	.443
Boston	51	64	.443
Philadeluhia	51	66	.436

NATIONAL LEAGUE

	Won.	Lost.	P.C.
New York	70	43	.619
Pittsburgh	65	46	.586
Chicago	62	48	.564
Brooklyn	64	51	.557
Cincinnati	60	58	.508
St. Louis	47	65	.420
Philadelphia	42	68	.382
Boston	40	71	.360

FANS EAGER FOR SATURDAY'S GAME

Biggest Crowd of Season Expected at Riverside.

The biggest crowd of the year is certain for Riverside Park on Saturday when the Kingston Ponies and the Petes will meet in the second game of the home and home series to decide the championship of the Central Ontario League. The two teams hook up at Kingston in the first game this afternoon and whatever the result today may be Saturday's game will be fought to the last ditch for defeat then would mean that the loser of the battle at Kingston would be eliminated.

Fans from all over the district will be here to see the final clash for League honors. Every centre is sending a large delegation and prominent O.B.A.A. officials will be among the notables present.

The Ponies and Petes have clashed eight times this season and the Solomon crew have emerged triumphant on five occasions. The Petes finished up the second half seven games up on their Eastern rivals and on the season's play have a lead of three games, the Petes record being 14 wins and 10 losses as against 11 wins and 13 losses for the Ponies.

The Kingston team have been practicing at top speed under the keen eye of Coach Knotty Lee and despite their poor showing during the second half race the Limestone City outfit must not be under estimated. They have a well balanced team and may be expected to put up a desperate battle for the honors.

Heckman is slated to pitch both games for the Petes while Kelly and Gallagher will both get a chance for Kingston, the former likely drawing the assignment in today's game.

Both teams are expected to be at full strength. Tommy Holyman who twisted his knee in the Civic Holiday game with Oshawa will be back in line today.

TENNIS TALKS.

Young Players Are Urged Against Killing the Ball.

What most beginners in tennis want to develop first is a terrific service. The whole idea of the game seems to be based on speed and more speed. They seem to think that if they can learn to smash the ball hard enough to drive it through the other fellow, nothing else matters.

In a sense they are right. Many of our great stars owe their success, partially at least, to their cyclonic service. But they have ACCURACY as well. And they didn't come by their great speed without long hours of tedious training and practice.

This is a point that the youngster seems to have a hard time comprehending. Right off the bat he wants to be a Babe Ruth on the courts. In my teaching I gently suggest that more points might be earned by using less speed.

The young pupil answers, "Well, it's harder for my opponent to return a swift ball, isn't it?" It is if it is a good ball, because a greater demand is placed on timing and precision. But so seldom is the swiftly driven ball good!

The beginner in tennis, like the beginner in any other competitive sport, should start out taking things easily. He should strive for accuracy as against violent speed, for moderation instead of wild muscular exertions. Tennis is a game of delicate placings and nice shadings of generalship rather than one of powerful drives and physical force.

One hard-hit ball that stays in the courts is worth a flock of terrifically driven ones that make ghastly dents in the wire nettings. Overhitting is the outgrowth of temptation. Learn not to expect an ace on every shot and this temptation to kill the ball all the time will disappear.

DO YOU KNOW BASEBALL?

BY BILLY EVANS

QUESTIONS

1. There is a runner on first base. Second baseman hides the ball. Pitcher gets on the rubber without having the ball in his possession. Runner on first takes big lead and is caught by a snap throw from the second baseman. What is the ruling on this play? —J. H. G.

2. What are the plays that require an appeal to the umpire before a decision is given —H. G. S.

3. Base runner on first steals second. On the next pitch he runs back to first, desirous of drawing a throw so that the runner on third might have a chance to try to score. How can runner be retired who, after stealing second, runs back to first?—W. G. R.

ANSWERS

1. The pitcher has no right to get on the rubber without having the ball in his possession. It is a balk and runner on first should be advanced to second.

2. The following plays require an appeal to the umpire for a decision: Failure to touch a base by a runner; advancing on a fly ball before it is caught, that is, not holding the base until the ball strikes the hands of the fielder, and batting out of order.

3. The base runner can be retired by being touched with the ball, even though he is standing on first base, or by holding the ball on second, the base to which he was entitled.

TRAINED MUSCLES MAKE YDE A PITCHING STAR

Pittsburgh's Hurling Phenom is a Product of Physical Culture School.

PITTSBURGH, Aug. 20.—Will baseball players of tomorrow attend special colleges to learn the game—become graduate Bachelors or Doctors of Baseball?

A Nordic baseball prodigy, Emil Yde of the Pittsburgh Pirates, has raised this question.

Yde's record of spending only one year in minor league baseball and leading the National League pitchers at least through the mid-season of his first year, has given impetus to the discussion.

Yde was trained for an athletic career in a Wisconsin school of physical culture. The major courses there trended toward physical direction in athletic clubs and schools. But not for Yde.

PRONOUNCE IT E-D, FANS!

The name of Pittsburgh's new hurling star is a tongue-twister but the fans must know how to pronounce the Nord's name correctly, so here it is:

YDE—Just drop the Y and reverse the DE, making E-D. Yes, that's just exactly the way. Emil as a first name.

Baseball was his game, his first love and chosen profession.

As each muscle in his sturdy body was limbered or strengthened by special exercise Yde visualized its application to baseball.

Western League Phenom.

At 20 Yde was graduated. He pitched a few semi-pro games in Wisconsin and was picked up by Jack Holland of the Oklahoma City Western League team.

The result of Yde's physical education was shown from the start. The young recruit bore the brunt of the hardest campaign ever waged for a Western League pennant.

Yde, this first season in organized baseball, won 28 games while losing only 12. In 339 innings pitched he allowed only 330 hits. He pitched in only 47 games and was credited with a win or loss in 38 of them, showing his stability in the box.

Yde was also the team's regular pinch hitter. It was one of the few instances of organized baseball where a pitcher was the regular pinch hitter. His average for 93 games was .389.

Small wonder that the scouts beat a path to Oklahoma City, among them Eddie Hess of Detroit.

Passed Up by Tygers.

Owner Jack Holland wired President Navin of the Tygers that Yde was a likely major leaguer. Hess was sent to look him over and made an adverse report. Holland had previously sent Navin Lil Stoner, one of his chief pitching stars.

After long argument and much quibbling Yde was sold to the Pirates. Pittsburgh says the price was $30,000 but Holland, while not stating the exact figure, says "he wishes it was that much." Authentic report says the Pirates got Yde for $5000.

BROOKLYN ACE BEAT PIRATES

Vance Delivered the Dodgers While Giants Beat the Reds.

LUQUE WAS LOSER.

PITTSBURGH, August 20 (Canadian Press). — Brown's home run with one man on base decided a hard fought game here yesterday, enabling the Brooklyn team to win its second game of a three-game series, from Pittsburgh, 4 to 3. Vance, who has not been defeated by the Pirates in two years, was on the mound for the visitors, and had a trifle the better of a duel with Cooper, allowing seven hits, while Pittsburgh's star southpaw was touched for eleven safeties. The score:

Brooklyn	001000030	4	11	2
Pittsburgh	010002000	3	7	1

Vance and Deberry; Cooper and Schmidt.

Giants Bunched 'Em.

CINCINNATI, August 20 (Canadian Press.) — New York bunched hits on Luque in the early innings yesterday and won an easy victory from Cincinnati, 6 to 2. McQuillan was hit safely in every inning but one, but kept the safeties well scattered and was never in serious danger. Pinelli had a perfect record of four hits in four times up. The score:

New York	310100010	6	9	1
Cincinnati	010000001	2	11	0

McQuillan and Snyder; Luque and Hargrave.

POSTPONED GAMES.

National League.

Boston at Chicago—Rain.
Philadelphia at St. Louis—Rain.

American League.

Only four games, including double-header, scheduled.

International League.

No games scheduled.

SOCCER NOTES.

The C.P.C. Juniors will meet the Grey Birds in a League game on King Edward Park on Saturday afternoon. Kick-off at 2 p.m. Mr. Kellar will referee. The following C.P.C. players are asked to be present: Bruce, Bradley, T. Montgomery, W. Oxley, J. Downer, Halliday, Studley, Buchan, Chambers, Mitchel, James, Carmichael, Robertson, Foster.

The Grey Birds will practice on King Edward Park on Thursday evening and will select their team for Saturday's game at the conclusion of the practice. A full attendance is required.

The entries for the Mayor Turner Charity Cup must be handed to the secretary on or before Tuesday, September 2. Entries will not be accepted after that date.

PLANES IN SUDAN.

KHARTUM, Sudan, Aug. 20.—(Canadian Press).—Four fighting airplanes arrived here Tuesday and four others are remaining at Atbara for the purpose of quieting possible distubances.

AUSTRALIANS AND YANKS IN FINALS

French Doubles Defeated By Americans in Tennis Tourney.

BROOKLINE, Mass., August 20 (Canadian Press). — The national lawn tennis doubles championship lies between teams of this country and Australia. France went down fighting on the courts of the Longwood Cricket Club at dusk last night when Jean Borotra and Rene Lacoste were defeated in a five-set match with the Pacific Coast players, Harvey Snodgrass and Walter Wesbrook, 12-10, 6-2, 4-6, 2-6, 8-6.

This result completed the repulse of the representatives of four other nations who sought to capture this country's championship.

Norman E. Brookes and R. Schlesinger of Australia, eliminated their fellow-countryman, Frederick Kalms, and the Canadian, Willard Crocker of Montreal, in the third round, 6-4, 6-2, 4-6, 6-3.

With the tournament narrowed down to eight teams by the completion of the round, these two Australians, with Gerald Patterson and Pat O'Hara Wood, stand as the threats to United States doubles supremacy. The old combination of R. Norris Williams 2nd, and Watson Washburn, moved up to meet Patterson and Wood to-day by putting out in straight sets, William T. Tilden 2nd, who won this title a year ago with B.I.C. Norton, and Young A. L. Wiener.

The scores were 6-3, 9-7, 6-4.

On the lower side of the draw, the Olympic and Wimbledon champions, Vincent Richards and F. T. Hunter, winning two easy matches, advanced to become the opponents of the veteran Brookes and Schlesinger in the fourth round.

BOY WAS RESCUED.

CHATHAM, Ont., Aug. 20.—(Canadian Press).—A seven year old boy named Thibideau had a narrow escape from drowning in McGregor's Creek here yesterday afternoon. While playing around the Tecumseh Park breakwater he fell into the creek. His cries were heard by Lawrence Hasson and Captain Soodley, of the Salvation Army Hostel. The former plunged into the water full clothed and brought the boy to shore where he was pulled out by the Captain.

In India a fish has been found whose food consists of insects which are first shot with a drop of water hurled from the mouth.

CURLERS GRAB ANOTHER GAME

Played Five Innings in the Mud and Blanked Opposition.

Curlers proved good mudders in the first game of the City Juvenile championship series last night, winning 4 to 0. The game was played in a steady downpour of rain, and was finally called in the second half of the fifth, with the Curlers at bat and one out. The second game will be played on Friday evening.

Curlers got some timely hits off Bradley, but the Leafs could do but little with Wood's offerings. Franks started the Curlers away in the second by fumbling Wood's easy grounder. Ash tripled to right to score Wood, and completed the circuit on McDonald's grounder to Corbett. Bradley then fanned the next three.

Wood doubled in the fourth, Ash flew out to Gillespie, and McDonald scored Wood with a double.

In the fifth Delahaye failed to hold the third strike on McLeish and threw wild to first. Franks held the runner by going over behind the bag and capturing the ball. Hits by Hall and Barry and a wild pitch scored McLeish, after which the game was called.

Take 2 ...

Maple Leafs.

	AB	R	H	PO	A	E
Delahaye, c.	3	0	0	6	2	2
Corbett, s.s.	2	0	0	3	0	0
Bradley, p.	2	0	2	0	0	0
Franks, 2b.	2	0	0	1	0	1
LeBarr, 1b.	2	0	0	1	0	0
Scully, 3b.	1	0	1	0	1	0
Gillespie, r.f.	2	0	1	1	0	0
Holland, l.f.	1	0	0	0	0	0
Hunt, l.f.	1	0	0	0	0	0
Masterson, c.f.	1	0	0	0	0	0
Grant, c.f.	1	0	0	1	0	0
	18	0	4	x13	3	3

One out in fifth when game called.

Curlers.

	AB	R	H	PO	A	E
Baird, 2b.	3	0	1	0	0	0
Hall, c.f.	3	0	1	0	0	0
Barry, 3b.	3	0	2	1	0	0
Wood, p.	2	2	1	0	1	0
Ash, r.f.	2	1	1	1	0	0
McDonald, l.f.	2	0	1	0	0	0
Baird, s.s.	2	0	0	0	0	0
Baker, c.	2	0	0	9	2	0
McLeish, 1b.	2	1	0	4	0	0
	21	4	7	15	1	1

By innings:

Maple Leafs	000 00	0
Curlers	020 11	4

Three-base hit— Ash. Two-base hit—Wood, McDonald. Struck out—By Wood 9, by Bradley 7. Base on balls—O Wood 1. Left on bases—Maple Leafs 4, Curlers 4. Umpires—E. LeBarr at plate, J. McCarney on bases.

TWO VICTORIES FOR SENATORS

Detroit Drop Double Header and Yield Second Position in Race.

FOUR OUT OF FIVE.

WASHINGTON, August 20 (Canadian Press). — Washington advanced into second place and within two games of the league leading Yankees yesterday when it took both ends of a double-header from Detroit, the first 4 to 3 and the second 5 to 3. The Senators by yesterday's victories, made it four out of five games won in the series with Detroit. The score,

First Game.

Detroit	000002100	3	6	0
Washington	200000011	4	12	0

S. Johnson and Bassler; Mogridge and Ruel.

Second Game.

Detroit	000021000	3	10	3
Washington	02002010x	5	10	1

Collins, Whitehill and Woodall, Bassler; Zachary, Russell and Ruel.

Boston Beat Browns.

BOSTON, August 20 (Canadian Press). — Boston hit St. Louis pitching often and hard yesterday, taking the final game of the series, 11 to 5. In the seventh Flagstead made a home run over the left field fence with two on bases. Jacobson's two doubles were instrumental in scoring three St. Louis runs. The score:

St. Louis	000100220	5	9	1
Boston	14030030x	11	12	0

Danforth, Grant, Lyons, Pruett, Kolp and Severeid; Fullerton and Picinich.

Shaute Defeated.

PHILADELPHIA, August 20 (Canadian Press). — Philadelphia made it three out of four from the Cleveland Indians yesterday, winning the final game of the series 5 to 3.

In a battle of southpaws, Baumgartner had the better of Shaute and finished the game while Shaute gave way to a pinch hitter in the seventh. The score:

Cleveland	000000201	3	8	1
Philadelphia	02002001x	5	9	3

Shaute, Messenger and L. Sewell; Baumgartner and Perkins.

With Meals
O'Keefe's
DRY GINGER ALE
Puts an Edge On Your Appetite
Sold at the best Clubs, Hotels, Restaurants and Fountains

J. M. BROOKS & CO.
Distributors for Peterboro

A TEAM DEFEATED B TEAM 5 TO 3

Plenty Cup Trial Game Played Throughout the Rain.

A small band of soccer fans faced the elements at the Oval last evening fitted out in sou' westers, raincoats and all kinds of paraphrenalia to combat the rain that continued to pour during the whole period of the trial game for the Plenty Cup series. A team won 5 to 3.

First Half.

The players were dilatory in making their appearance but it was not long until two complete elevens were chasing the ball over the field. After 10 minutes play, Richmond accepted a running centre from Clark. The centre-forward trapped quickly, evaded Cridland to give Curtis no chance to save. Play was confined to mid-field with an occasional raid by B team until Williams manouvered for position, slipped the ball back to Mitchell who tapped it past Griffine for the equalizer. No sooner did this happen, than Craig, at inside left, went down his own to score on a rising shot that A team goal-keeper never saw. Just before half-time Mitchell evened up the score. Half time—two goals each.

Half-Time.

The boys seemed to be anxious to keep the play going because they turned around and resumed with greater pep than ever. A team forwards were working the combination pefectly and it was interesting to witness a short passing style than revert to long swinging passes that Clarke and Burgess were displaying very much to the defense dissatisfaction. Foster, the new-comer at righ half, had his work cut out for him in watching the elusive left wing—Craig and Burgess. His clean cut style of attacking his opponents and his accurate passing along the wing to his forwards put him in the class worthy of recognition. From several raids, thereafter, Richmond added three more for his team. While Joe Mayette beat Charlie Griffin all the way from the touch-line with a fast ground shot that he failed to grasp right, for the third goal. Darkness set in fast just before the final whistle announced A team winners by five goals to three. Curtiss had the most work to do and Griffine was never really tested hard.

RUSSELL OF COLUMBUS

Reb Russell, former White Sox and Pittsburg star, is playing a good game with Columbus. At present he is out in front in home runs and stands well up in hitting. Russell for some reason or other, rates as a stellar performe in Double A competition but falters when up against big league pitching as was evidenced last season when he was a member of the Pirates.

EVERS GETS ROOKIE.

The White Sox have obtained an understudy to Eddie Collins in Ray Morehart, brilliant second baseman of the Flint team, Michigan-Ontario League. Morehart comes well recommended. He is said to be a fair hitter, stellar fielder and one of the fastest men in minor league play. This is his third year in professional baseball.

Make Your Trip More Enjoyable by a Refreshing Night on Lake Erie
(Your rail ticket is good on the boats)
Thousands of west bound travelers say they wouldn't have missed that cool, comfortable night on one of our fine steamers. A good bed in a clean stateroom, a long sound sleep and an appetizing breakfast in the morning.
Steamers "SEEANDBEE"—"CITY OF ERIE"—"CITY OF BUFFALO"
Daily, May 1st to November 15th
Leave Buffalo - 9:00 P.M. / Arrive Cleveland - 7:30 A.M. — Eastern Standard Time — Leave Cleveland - 9:00 P.M. / Arrive Buffalo - 7:30 A.M.
Connections for Cedar Point, Put-in-Bay, Toledo, Detroit and other points. Ask your ticket agent or tourist agency for ticket via C & B Line. New Tourist Automobile Rate—$10.00.
Send for free sectional puzzle chart of the Great Ship "Seeandbee" and 32-page booklet.
The Cleveland and Buffalo Transit Co.,
Cleveland, Ohio
The Great Ship "Seeandbee"-Length, 500 feet; Breadth, 98 feet 6 inches.
Fare $5.50

Everywhere
BRIER
The Tobacco with a heart
77

Job Printing
IN ALL ITS BRANCHES
Two, Three and Four Color Work
Factory Forms
Loose Leaf Ledger Sheets
Ledgers and Binders
Office Stationery
and General Printing
Society Stationery
Visiting Cards
Wedding Invitations and Announcements
Wedding Cake Boxes and Cards
Counter Check Books
Letterheads
Envelopes
Invoices
Statements
and everything that can be done in the most Up-To-Date Printing Offices.
All our work is guaranteed both as to quality of Stock and workmanship.
PRICES REASONABLE
Telephone 1600 and our Representative will call.

Capitol News Review
Spat Family Comedy

Capitol Entertainment

NOW SHOWING

Thrills - Romance

A great melodrama of the inside life of America's favorite playground

Adolphe Menjou, Anna Q. Nilsson, Carmel Myers, Norma Shearer, Willard Louis, Edward Burns

FIRPO BAILED UNTIL SEPT. 20

Charged With Perjury By Canon Chase, of New York Civic League.

FIGHTS ON SEPT. 11.

NEW YORK, Aug. 20. — Luis Angel Firpo, Argentine heavyweight boxer, will still carry perjury charges upon his shoulders when he faces Harry Wills in a Jersey City ring on September 11.

United States Commissioner Hitchcock yesterday held him in $2,000 bail for hearing on September 20 on complaint brought by Canon William Sheafe Chase, president of the New York Civic League. Can on Chase charged that the boxer made false statements to the immigration authorities regarding his acquaintance with Senorita Blanca Lourdes Picart, on the steamer which brought Firpo back from South American.

This second round in the "Wild Bulls" joust with the federal authorities went to him on points and in the afternoon he returned to Saratoga Springs to continue training.

"We are down but we will be up at the bell," said Canon Chase when the postponement had been announced. "We have not been attempting to prevent the fight. We have been wroking for clean administration of government and laws, for clean sport and a clean, single standard of morality for men and women. No, I hardly think I will attend the bout. I don't think I would be wanted."

Denial by Both.

WASHINGTON, Aug. 20. — Luis Angel Firpo, the Argentine fighter, met Blanchа Pickart, Cuban and Brazilina manicurist, only casually once in the United States and again in Brazil, before the two took the same ship from South America to this country, according to the statement Firpo made to immigration officals as a result of his detention with the woman when they landed in New York.

The immigration bureau has declined to make public the record of Firpo's statement, but it was learned yesterday that both the fighter and Miss Pickart denied in emphatic terms that she had ever been in Firpo's stateroom on the ship in which the two travelled to the United States.

BILLY EVANS SAYS

"Take your time."

In recent years that has become a big league slogan, particularly as to pitching.

A majority of major league managers have been working on the theory that the pitcher who works slowly is certain to be the more successful.

Yet it is an easy matter to offer proof directly to the contrary.

The theory of the "take-your-time" system on the part of the pitcher is that the delay upsets the batter, throws him off his stride.

Working on the batter through dilatory methods is possible in many ways.

First the pitcher, after rubbing the ball with his hands, walks around the rubber before getting on same, preliminary to receiving the signals.

After the pitcher gets on the rubber the catcher gets in his "dirty work" by being very tardy in giving the signal for the pitch.

In the meantime the batsman, standing in the box, is in anything but a pleasant state of mind. He fusses over the delay, which is the very thought of the tardy methods.

In adopting such tactics the managers have entirely overlooked the feelings of the public.

The baseball fans like action and never have approved of dilatory methods on the ball field.

In the American League, games were dragging to such an extent that President Johnson took the matter into his own hands.

American League pitchers must now take the signals while standing on the rubber, in a position to deliver the ball to the batsman.

This eliminates the many minutes lost through the pitcher parading around the rubber between each pitch. Incidentally he cannot go the ground and soil the ball.

Failure of the pitcher to observe such a system calls for his expulsion from the game.

Since President Johnson put his lutimatum into effect American League games have been speeded up from 15 to 20 minutes.

Managers, in an effort to throw the batter off his stride by slow tactics, seem to have overlooked the fact such methods have the same effect on his fielders.

It is a well-known fact that the fielding is invariably better back of a fast-working pitcher. The fielders seem to absorb the "pepper" of the pitcher.

One need only to look over the records to get the proof that the greatest pitchers are almost always fast working twirlers.

The great Walter Johnson, Grover Cleveland Alexander, in fact a great majority of the outstanding pitchers of the game, are fast-working.

Looks as if the managers have been "booting" one from several angles with the "take-your-time" theory.

A.R.

BANTAM GAME.

Young Cops Meet Byersville Sluggers Thursday Night in League Fixture.

Jack Deannard will send his Young Cops up against Walter Byers' proteges, parading themselves under the name of Byersville Sluggers, on Thursday night at the Exhibition Grounds.

It will be a league fixture in the Bantam League and barring Methodist picnics Jack Deanard expects to win. On one other occasion, when an important game was called, the Young Cops' manager discovered that seven on his line-up, including pitcher and catcher were up the lakes on a Methodist picnic. Since then, he considers the religion of his recruits an important aspect in the choice of a player.

The NUT CRACKER

BY JOE WILLIAMS

DOG-DAY STUFF

If you feel that you must go to the bow-wows, now is the fashionable time to do it.

No nervous wreck can get any consolation out of the knowledge that a soprano-singing hound never plants his teeth in you tribia bone.

If she says "Love me, love my dog," dont' start to flee .....The dog may misinterpret your intention.

A dog has a lot of fine traits a man might well adopt .....But growling isn't one of them.

Dont' come home after a long day at the office and blurt out, "I'm living a dog's life"....Even the little woman must get tired hearing you brag.

Mr. O'Goofty understands that the canine family is very fond of bones ....."Well, I've got a new pair and I'll fade the lads for any amount."

Quit complaining about your puppies .....If they hurt, get a larger size.

Be charitable in your remarks to hot dogs ....Who knows but some day you may have a bun on, too.

No watch dog will ever be really valuable until he learns the difference between your bootlegger and the guy that reads the gas meter.

Fashion Note: For dog days, stump-speaking politicians will wear non-removable steel muzzles and oblige the country at large.

Harrisburg Mayor Lost?

E. Gross Supposed Drowned in French River Where He Was Spending Vacation.

HARRISBURG, August 20. Canadian Press. — City Commissioner E. Gross, former mayor of Harrisburg, was drowned yesterday at "Solid Comfort Camp," on the French River Ontario, where he was spending his vacation, according to a message received here to-day, by John Campbell, his son-in-law.

Details of the drowning were not given other than that he had been missing all day and that his hat and boat had been found in the river.

HATS IN POLITICAL RING.

Liberal and Conservative Named For By-election Contest at Rimouski.

QUEBEC, Aug. 20.—(Canandian Press).—General Sir Eugene Fiset, Liberal, and Elzear Sasseville, Conservative, were nominated yesterday at Rimouski to contest the riding in the by-election on September 2 next.

SEPARATISTS IN INDIAN COUNCIL OF SIX NATIONS

Royal Commission Finds Chiefs Spurn Canadian Law—Not British Subjects.

IGNORE OTTAWA.

People Live Together as Man and Wife Without Marriage Contract.

OTTAWA August 20 (Canadian Press). "I am fully convinced that the present council undoubtedly have been guilty of serious usurpation of power with regard to the Government of Canada, on the one hand, and the people of the Six Nations Indians on the other, and that for a considerable time they have been acting very much as a law unto themselves," says Col. Andrew T. Thompson, K.C., of Ottawa, who comprised the Royal Commission appointed by the Dominion Government to inquire into the conditions among the Indians on the Six Nations Reserve at Ohsweken, near Brantford, last fall.

It is clear from the evidence submitted by a number of witnesses at the inquiry, proceeds Col. Thompson, in that part of his report dealing with the powers assumed by the council, "that the Council of Chiefs, in several instances, have undertaken to deal with the property of the Six Nations quite independently of the Superintendent-General of Indian Affairs at Ottawa.

"The Separatist party, if I may so describe it, is exceptionally strong in the Council of Chiefs; in fact, completely dominant there. Its members maintain, and it is a logical sequence from the position, that not being British subjects, they are not bound by the Canadian law," the report says.

"On the question of morality on the Reserve," Col. Thompson says: "The people live together as man and wife without ever having contracted marital relations with any one."

Lacrosse games held on the Reserve on Sunday for profit come in for censure from Col. Thompson.

Should Elect Council.

In dealing with the methods of electing chiefs, the report says that those advocating a change in the system of government have fully established their contention, and that an elective system should be inaugurated at the earliest possible date. The franchise should be given to all male Indians of the band 21 years of age or over. The consensus of opinion was that for the time being the franchise should not be extended to women.

As to the composition of the Council, Col. Thompson says that a council of 14, with a chairman corresponding to the Reeve of a rural municipality, 15 in all, would not be excessive.

TO DOG FANCIERS.

Your Dogs Can Be Entered in Several Classes at Big Show Here.

Enter your dogs at the Peterborough Exhibition and help make the Dog Show a success. Your dogs can be entered in the following classes:

Puppy Class — For dogs six months of age and under twelve months of age.

Junior Class — For dogs five months of age and under eighteen months of age. No champions eligible.

Canadian Bred Class—For dogs bred in the Dominion of Canada. No champions eligible for this class.

Novice Class— For Canadian or American bred dogs never having won a first prize at any show recognized by the Canadian Kennel Club wins in the juvenile and puppy classes excepted.

Limit Class—For dogs never having won four first prizes in the limit class. No dog having obtained the title of champion anywhere shall be eligible for this class.

Open Dogs—For ALL dogs over six months of age.

Local Dogs — For dogs in the County of Peterborough.

Entrance fee is $1.00 per dog, each entry if your dog is registered in the Canadian Kennel Club. If your dog is not registered add 25c. listing fee for each entry; he can then be entered at the show the same as the others. The above classes are for both dogs and bitches in each case. The entry forms may be had at Denne's Flour and Feed Store, George street, also any information in regard to entering your dogs and filling out your entry blanks or any of the dog show committee would be pleased to help you.

TO MEET FARMERS.

Agricultural Advisory Committee To Meet Farmers of Peterboro County Here Sept. 26.

W. H. Bradburn, M. P. P., informed the Examiner to-day that the Government Agricultural Advisory Committee will meet the representatives of Agricultural organizations of the county here, on September 26.

The meeting will be held at the Court House and Agricultural problems and matters in reference to Government assistance will be discussed.

Honorable Dr. Jamieson, former Speaker of the House is chairman of the committee.

GOSH, WHAT A FUNNY LOOKING BOTTLE!

If tiny Marion Lawson thinks she's going to get milk through the rubber tube she's greatly mistaken. She's going to get a nice mouthful of gas for a bad cold. She was the first baby in Georgia to take the chlorine gas treatment from a machine made for infants, and Miss Gladys Whittaker, nurse at Grady Hospital, Atlanta, is shown administering it.

A Cousin of the Prince of Wales is a Clerk In National Ameri can Bank in New York City

NEW YORK, Aug. 20.—(United Press).—"Good morning Mr. Dimitri," is the greeting a quiet, unassuming young man receives each morning as he enters the National American Bank, where he is employed as a clerk in the foreign exchange department. But a few short years ago this same young man was addressed as "Your Royal Highness," and was surrounded by a small army of servivors who wait at his beck and call.

Then he was the Prince Dimitri, son of Grand Duke Alexander and the Grand Duchess Xenia, nephew of the Czar and cousin of the Prince of Wales whom he has often visited at Buckingham Palace. The war came, and the upheaval of Russia which resulted in the termination of the rule of the Romanoffs and scattered the royal family throughout Europe.

Prince Dimitri escaped to France with his father and grand-mother where he made his home with them in Paris until a few months ago then he came to America.

He is the only member of his family in the United States, where he expects to take any advantage his birth might bring him.

BUILDING PERMITS INDICATE DECLINE

Seasonal Trend is Downward —This Year 11.5 Per Cent. Less Than Last.

OTTAWA, Aug. 20.—(Canadian Press.)—A substantial decrease occurred in the building permits issued by 56 Canadian cities last month, according to statements received by the Dominion Bureau of Statistics. The value of the permits issued, following the usual seasonal trend, declined from $13,373,987 in June to $11,090,760 in July, This was a reduction of 19.1 per cent. As compared with the same month of 1923 there was a falling off of 11.5 per cent.

In 49 cities, 1,200 permits for dwellings valued at $4,900,000 were issued, and 2,700 for other buildings valued at more than $6,000,000. The value of authorized buildings in Montreal was greater than in the preceding month and greater than in July, 1923. In Toronto, Winnipeg and Vancouver there were declines both from the previous month and the same month last year. Of the other cities, St. John, Kingston, Niagara Falls, Stratford, Sault Ste. Marie, Calgary and Prince Rupert registered increases in projected buildings as compared with both June, 1924, and July, 1923.

PROHIBITION FIGHT.

Drys Plan a Campaign With Dr. Albert Moore as Leader.

TORONTO, Aug. 20.—(Canadian Press).— Rev. J. Bailey, secretary, announces that the Ontario Prohibition Union is shaping its plan for conducting a campaign in connection with coming plebiscite. A committee representing the prohibition organizations of the Province has already been at work.

The campaign committee has secured as leader of the plebicite committee Rev. T. A. Albert Moore, of the social service department of the Methodist church. The Methodist board of social service has consented to Dr. Moore's aceptance of the position.

The campaign will be under the direction of a representative Provincial committee—the Prohibtion Union.

UNCLAIMED MAIL AT POST OFFICE

Cunningham, W. H.
Curtis, Mrs. Sarah
Fowler, Eddie
Gregg, John R.
Graham, E.
Harrison, Mrs. M.
Heard, Mrs. W. G.
Irvin, Mrs. Dr., 50 Bond st.
Jackson, Gordon
Lang, A. M., Bridge No. 2
Lavasseur, Mrs L. 392 Simcoe
Leahy, Jas., R. R. 9.
Lockhart, Mrs, R,
McDonald, Mrs, 406 Gilchrist
McMaster, W., Highway
McMillan, Mrs., Union street.
Mann, Mildred
Palmer, W. R., 272 Water
Parker, Rockwell, R. R. 2.
Schweigen, Jean, 285 Wolfe
Smith, Irene M., R. R. 4.
Simmons, Mr., Furrier
Suddards, E. M., 146 Simcoe
Scott, Irine
Slocum, Mrs. Annie J.
Thomas, Mrs. Ida, Harcourt st.
Valleau, F. W., Bowes Co., Ltd.
Ward, John, Division street.

THEATRES

AT THE ROYAL.

LARRY SEMON LEAVES TO-NIGHT

Patrons who have not seen "The Girl in the Limousine" Larry Semons first feature length comedy, should by all means, see its last local screening to-night at the Royal. Here is a comedy too good to be missed.

"THE TOWN SCANDAL" DELIGHTFUL COMEDY AT ROYAL, THUR. FRI. SAT.

Gladys Walton, the dainty little star who so closely resembles Mary Pickford, is to be seen again at the Royal Thursday. Miss Walton excells in flapper roles and in "the Town Scandal" has the part of a slangy chorus girl who stirs up the old home town.

An expose of a small town Purity League by a chorus girl gives food for action. In "The Town Scandal", there's an element of humor that extends from behind the footlights of a Broadway theatre to a small town newspaper office. The chorus girl writes a series of stories of her experiences which involves several of the leading citizens in a near scandal She doesn't mention any names, but tramps heavily on the toes of the old boys and the resulting action is a riot.

CANDY MATINEES AT ROYAL

Thursday, Friday Saturday at 2.30

Candy will be given with every ticket at daily matinees the last half of the week. The occasion being Buddy messenger in "Please Teacher," Gladys Walton in "The Town Scandal", The Eagle's Talons and novelties.

PRINTED CHIFFON.

The printed chiffon gown has become too popular with women to die with the summer and will be seen this winter more than ever before.

CANADIAN PACIFIC

SAILINGS

FROM MONTREAL AND QUEBEC

To Belfast-Glasgow

Aug 28 Sept. 25 ....Marloch
Sept. 4 Oct. 2 .... *Montlaurier
Sept. 11 Oct. 9 ....Montreal

To Cherbourg-Southampton-Antwerp

Sept. 3 Oct. 1 ....Melita
Sept. 10 .. ..Marburn
Sept. 17 Oct. 15 .....Minnedosa

To Liverpool

Aug. 23 Sept. 26 .....Montcalm
Sept. 5 Oct. 3 .....Montroso
Sept. 12 Oct. 10 .....Montclare
Sept. 19 Oct 17.... ..*Montroyal

To Cherbourg-Southampton-Hamburg

Aug. 27 Sept. 24 ....*Empress of Scotland.
Sept. 10 Oct. 8 .....*Empress of France

*From Quebec

CRUISES—1925

ROUND THE WORLD
Empress of France.....Jan. 14

TO THE MEDITERRANEAN
Empress of Scotland.....Feb. 9

WEST INDIES
Montroyal.....Jan. 29 and Feb. 21
(formerly Empress of Britain)

Apply to Local Agents
J. E. PARKER
General Agent, Passenger Department, 1 King Street East, Toronto
Adelaide 2105

LIBERAL POLICY IS LOWERING OF COST OF LIVING

Premier King Enunciates the Principles For Which His Party Stands—at Chatham.

TAXATION BURDEN.

Hon. James Murdock Says Men Should Take the Class of Work Offered Them.

CHATHAM, Aug. 20.—(Canadian Press).—The policy of the Liberal party as laid down by Premier W. L. Mackenzie King at the Liberal picnic at Rondeau Park yesterday afternoon, is to consider first the home and its need, to so shape the finances of the country that the public debt will be reduced, the deficit on the National Railways reduced, immigration encouraged and the cost of living brought down by reduced taxation. He claimed that during the short time the Government had been in power they had reduced the public debt, reduced expenditures, increased revenue, increased trade and reduced the taxes of the people.

While a large amount of expenditure is fixed, he stated, the different department heads of the Government were practicing vigorous economy, as instanced by the fact that they had reduced the civil servants of the country by 4,000. When asked by a voice in the audience why the Government had not also reduced the indemnity of members of the House of Commons by $1,500, the Premier replied that public men had many calls made upon them and if representatives of the people were not given a sufficient eolument for their services only wealthy men would be able to run for Parliament.

Taxation is a Burden.

The aim of the government, he stated, was to reduce the duty on implements needed in the basic industries of the country, to reduce production costs and thereby reduce the cost of living.

While he favored certain forms of protection when it made the cost of manufacture higher, and also the cost of production of natural products more expensive, protection, he said, was taxation, and taxation was not a blessing—it was a burden.

Hon. James Murdock stated that the question of unemployment would not be as acute in Canada to-day if every man would take the work that is offered him. Some men, he stated, were too particular regarding the style of job they demanded.

Hon. George P. Graham spoke at length on the Canadian National Railways problem, lauding the efforts of Sir Henry Thornton. He predicted that Canada is on the eve of better times.

TO PICNICKERS

Careless picnickers. Well, who can deny to the words?

It matters not if the potato salad does get saturated with the juice of the squashed berry pie or even if the boiled eggs are flavored with waxed paper. No, it doesn't matter so long as there is enough, for in the new environment conventions are forgotten and the picnickers find relief from the monotony of the daily routine, in the departure from the usual run of things.

On some grassy knoll, by a singing brook, or the great quiet waters of a lake, to the merry picnickers the battered lunch seems more appetizing than a dainty spread of delicacies in an inclusive cafe chantant. In the presence of a glowing fire, exhilarated by the fresh air and glorious sunshine of God's great open space, at the picnic lunch, the pernickety become hearty and the salubrious ravenous.

Along the banks of the Otonabee and here and there about the shores of Chemong, Rice and other lakes in the county, numerous pork and bean cans, egg shells, lunch boxes and the like mark the scenes of many picnic parties and indicate the chosen and favourite spots.

There is no necessity for Peterborough folks to travel many miles in vain search of suitable picnic grounds. The locality abounds in them. Within handy distance of the city there are literally hundreds of ideal sights on the water's edge. The thousands of tourists and many visiting cruisers that come from all parts of the continent to experience the unsurpassed beauty of the Kawartha lakes, bear testimony to this.

Even bordering the city limits, within a few yards of the street car line, there is a tempting place for a family picnic. Jackson Park affords an ideal setting with its pine groves and winding brooklet. Its rangy slopes provide a haven for frolicksome children and one might travel miles in fruitless search to find the equal to the beautiful verdure and scenery of Jackson park.

Then, within twenty minutes to an hour's run by motor, there are multifarious places for picnickers. Too numerous to mention are the splendid sights along the Otonabee to the north and to the south of the city, as well as the many bays and little peninsulas that indent Chemong, Little Mud and Rice Lakes. For the auto owner who desires to take his family or friends for a picnic of an evening, or an afternoon, there is a diversified choice.

For those nature loving citizens who enjoy a picnic lunch, the vicinity of Peterborough offers a rare opportunity, an opportunity that is only conceived by others less fortunate.

A prophet is without honour in his own country. So, perhaps, it is with the wonders of nature, or does nearness of position merely result in a passive appreciation?

At any rate, accessible to Peterborough picnickers are waters of historic importance. The same waters over which Champlain and his party passed, the same waters, whose beauty and splendour annually attract thousands of American tourists.

Don't Go Home Tonight Without Seeing Larry Semon in "The Girl in the Limousine." IT'S ONE LONG LAUGH.

ROYAL

THURSDAY, FRIDAY, SATURDAY

STRAIGHT FROM BROADWAY!

Here she is, right in our midst!

Straight from dear old Broadway, the brightest, liveliest, and most dazzling spot in the world. One of the brightest lights, and leader of the famous, 'Follies" chorus, she makes this latest film fantasy, one of the season's real treats. See behind the scenes, and other intimate shots of a show-girl's life! Don't miss it!

Gladys Walton in this, her latest triumph, registers with great success in the part of a beautiful, lively "Follies" chorus girl. See the story of her life on Broadway, and the biggest event in her life when she got back to the old home town!

CARL LAEMMLE presents

GLADYS WALTON

— IN —

"The Town Scandal"

BUDDY MESSENGER —in— "PLEASE TEACHER"

"EAGLES' TALONS" —with— FRED THOMPSON

The Royal Has THE Pictures

THOSE WHO WALK ALONE

Women there are on earth, most sweet and high,
Who lost their own and walk bereft and lonely,
Loving that one lost heart until they die,
Loving it only.

And so they never see beside them grow
Children, whose coming is like breath of flowers;
Consoled by subtler loves the angels know
Through childless hours.

God deeds they do; they comfort and they bless
In duties others put off till the morrow;
Their look is balm, their touch is tenderness
To all in sorrow.

Betimes the world smiles at them as 'twere shame,
This maiden guise, long after youth's departed;
But in God's Book they bear another name—
"The faithful-hearted."

Faithful in life and faithful unto death,
Such souls, in sooth, illume with lustre splendid
That glimpsed, glad land wherein the Vision saith,
Earth's wrongs are ended.
—Century, May, 1909. By Richard Burton.

SANTAL CAPSULE MIDY

CATARRH of the BLADDER

Each Capsule bears name

Beware of counterfeits

Don't Sit In The Bleachers Play The Game Yourself

Plan Wisely And Stick That's How Miracles Happen

Don't Wait a Generation Get Results at Once

Advertising, Today, Can Do In Weeks What Used To Take Months And Years

For Quick Turnover Use

The Peterboro Examiner

"It Serves Responsive Readers"

Average Daily Distribution Over 7,700 Copies

If Ideas Come Hard, Let Us Help You Dig For Them

ROBERT FAIR & CO., LTD.

THURSDAY HALF-DAY BARGAIN SPECIALS

"Linee" Lace Trimmed Cream Window Shades at 59c. each

This price does not include rollers, which are 25c extra. You can use this Window Shade on your old roller. 36 x 72 inches.

75c., 85c.. Curtain Madras 59c. yard

Comes with taped edge, 45 inches wide. Specially reduced for the Half-Day Sale.

ANOTHER LOT OF SPUNGLASS AND PERCALINE LININGS, that are slightly soiled, in deep blue, sky, mauve and dark cardinal. 36 and 39-inch. Regular 40c and 55c. To clear at, yard..... **25c**

EXTRA FINE MADAPOLAM COTTON, specially for ladies' undergarments, 36-inch. Regular 45c. Half-day price..... 3 yards **$1.00**

COLORED BATH TOWELLING, in a good heavy quality. Regular 25c. Half-day price, yard..... **18c**

COTTON HUCKABACK TOWELS, with fringed ends. Regular 55c. Half-day price, pair..... **40c**

FANCY FLORAL CRETONNE, in handsome designs, 27-inch. Regular 35c. Sale price, yard.... **25c**

$1.00 Normandy Voiles and Ratines in Short Ends To Clear at 50c Yard

You'll find good bargains in this lot of Remnants. All 38 inches wide.

85c. Natural Pongee Silk 69c Yard

An extra fine quality that should give excellent wear, 33-inch.

89c. All Wool English Serge 75c. Yard

Shades are black, brown, navy and cardinal. Specially good for children's school dresses. 40-inch.

BOYS' BLACK RIBBED STOCKINGS, for school wear. Sizes from 8 to the oversize of 10½. Half-day price, pair..... **55c**

PLAIN AND FANCY WHITE SILK STOCKINGS, splendid quality, in sizes 8½ to 10. Regular price, $1.75. Half-day clearing price, pair..... **$1.25**

CHILDREN'S WAIST AND HOSE SUPPORTERS. Just a few odd sizes left. The regular price, 75c. Half-day clearing price, each..... **50c**

CHILDREN'S PANTEES, Swiss rib knit, 3 to 14 years. Regular 35c and 45c. Half-day price, pair, **19c**

ALL-WOOL SLEEVELESS SWEATERS, in the season's wanted shades. Regular $4.50 and $5.00. Half-day special price, each..... **$3.75**

PRINT AND GINGHAM HOUSE DRESSES, that sell up to $3.00. Half-day price, each..... **$1.00**

ONE ONLY BLUE AND GREY CHECK RATINE SKIRT, wrap-around style. Former value, $7.00. Half-day price..... **$4.00**

THREE ONLY ALL-WOOL POLO CLOTH COATS, this season's styles. Regular $17.50. Half-day price, each..... **$12.50**

5 PIECES OF ALL-SILK FOULARDS, in navy, deep blue, taupe and cocoa, with handsome designs, 36 inches wide. Regular $3.00. Half-Day Sale price, yard..... **$1.95**

A DIGNIFIED RESPECT MARKS ALL OUR EFFORTS

BELLEGHEM'S FUNERAL SERVICE PHONE 85 AMBULANCE

Always The Best

COAL

	Per Ton.
Anthracite Nut and Stove	$16.00
Anthracite Egg	$15.50
Kentucky Domestic	$10.00
Pocahontas Lump	$13.00
Genuine Solvay Coke	$12.50

WOOD

	Per Cord
No. 1 Body Hardwood, 4 ft.,	$12.50
No. 1 Hardwood Slabs, 4 ft.,	$11.50
No. 1 Dry Mixed Wood, 4 ft.	7.50
No. 1 Dry Mixed Slabs, 4 ft.	7.50

HODGSON BROS.

Sawing and Splitting Extra
Dalhousie St., 'Phone 703

USED TIRE EXCHANGE

'PHONE 2123 - COR. GEORGE AND McDONNEL STS.

CRANK CASE SERVICE FREE!

You Only Pay For New Oil Supplied

DAWSON & JOHNSTON

We Are Vulcanizing Specialists

LOCALS

Don't forget Father McCauley's Picnic, Ennismore, Tomorrow. Cars leave Fontaine's, Hunter street, every hour. 1d-34-3120

DR. T. P. McCULLOUGH,

Eye, Ear, Nose and Throat Specialist, 166 Brock St., Phone 36W. dtf

LONG CANOE TRIP.

Fred Allan and Harold Baker left Saturday for a canoe trip down the Trent Waterway to Lake Ontario.

G.W.V.A. FOOTBALL CLUB

A special meeting of the G.W.V.A. football club will be held in the G.W.V.A hall to-morrow evening at 7.30 sharp. Business of importance.

EXHIBITION GAME.

What promises to be a lively tilt will take place on Thursday at 6 p.m., at the Sacred Heart Grounds, when last year's juvenile champions, the Maple Leafs, meet the Sacred Heart Midget champions in an exhibition game.

DO YOU NEED AN ACCOUNTANT?

If you want your books audited or adjusted; if not satisfied with your book-keeping system; if you want your income tax return prepared for this or other years, or want some dispute adjusted. H. K. Middleton. Phone 911. dtf

BAILIFF'S SALE.

I will Sell, by Public Auction, on the Premises, 408 George Street, on Saturday, 23rd August, 1924, a quantity of Tobacco, Cigarettes, Cigars, Gum, Chocolate Bars, &c.—S. R. Pearson Bailiff. 3d-18 20 22-3101

TRUTH MISSION MEETING

The regular weekly cottage prayer meeting of Truth Mission will beheld on Thursday evening of this week at the home of Mr and Mrs. M. H. Tucker, 425 Bethune stret. The day has been changed on account of the picnic to Wallace's Point on Friday.

AUCTION SALE.

Hancock Auction Room, on Friday, at 1.30 p.m., dressers, beds, sideboards, chairs, tables, hall racks, china cabinets, refrigerators, couches, arlor suit, electric stohve, baby carriage, radio set, aluminum ware, floor coverings, water power washers. 2d44 3109

PLEASE NOTICE.

We sell Typewriter Ribbons. Quality as good as can be got anywhere at any price, and our prices are as low as the lowest. Bargains in rebuilt Remingtons and Underwoods and used Oliver typewriters. We also repair all makes and do all kinds of typewriting. — Typewriter Service & Supply Co., 332½ George Street. 'Phone 220W. dtf

COME TO THE PICNIC.

On Friday of this week, an old-timers' picnic will be held at Wallace's Point, under the auspices of Truth Mission. Gospel songs will be sung, and all will sit at the one table. All children free and grown-ups 50 cents. The steamer Stoney Lake will leave the wharf at 8.30 a.m., on Friday morning. Come and enjoy yourselves. 1d43 3128

PICNIC FUN MAKERS.

How nice when on picnic to have a few sporting goods along with you. The improvised football or baseball game puts the pep in the picnic. Tennis balls, indoor baseballs, regulation baseballs, footballs, bats, etc., in good variety and at the right prices. Get your health giving auto accessories now. White's Cycles & Sports, Ltd., 212 Charlotte street. Open every evening. 5d-46.

GARDEN PARTY!

Annual garden party and meat supper in aid of St. Aiden's church, Young's Point, will be held on the church grounds on Wednesday, Aug. 27th, from 5 to 11 o'clock. Fancy work, fish pond and confectionery booths, on the grounds. Supper, 5 to 8 o'clock; adults 40c; children 25c. The Lakefield orchestra in attendance. Come and have a good time. Frank Bell, and Andrew Wilson, Church Wardens. 1d

OF NOBLE DESCENT

Mlle. Helen Roy, daughter of M. Phillippe Roy, commissioner-general for Canada in France, and great grand-daughter of Rev. George McDougall, pioneer Methodist missionary to the Indians of Alberta, has been married in Paris to Philippe Moleux, who won the Croix de Guerre in the Great War. Dr. McDougall gave his life for the prairie Indians in a time of famine, dying in a blizzard while seeking food for them.

TRUE TO HER VOWS.

Miss Jessie I. Sweetman, for twelve years the deaconess who gave aid to travellers at the Toronto Union Station, is going to her new duties at Simcoe Street Methodist Church, Hamilton, after the first holiday she has taken for many years. Her departure from Toronto was made the signal for an outburst of enthusiasm among the sob sisters of the city newspapers. She was also the subject of the leading editorial of the day in the Toronto Star, which undertook to express to her the thanks of the city.

But that is not the story of Jessie Sweetman. Her work was everything to her. She was on the job fifteen hours regularly every day. Yet she left it on the call of duty as expressed in the action of the stationing committee of the Methodist Deaconess Society. Faithful to her ordination vow, she accepted what meant complete defeat in a long fight to keep the blue uniform of her Order in the station. In future the Travellers' Aid workers wear ordinary clothes. That is the story.

IT PAYS TO ADVERTISE

New Wedding Gifts

We are showing some very handsome pieces of Silver for Wedding Gifts

Silver Tea Sets.
Silver Cheese and Cracker Dishes.
Silver Sandwich Trays.
Silver Gravy Boats.
Silver Entree Dishes.
Silver Vases.
Silver Pie Plates.

If you are purchasing a Gift you will be surprised at the Beautiful Designs at such moderate prices.

WARNE BROS.
"Diamond Hall"
349 GEORGE ST.
'Phone 880

Society

Rev. H. J. Keith and Mrs. Keith who visited Peterboro over the week-end were the guests of Mr. and Mrs. H. J. McCannan and Dr. and Mrs. Malcolm McCullough. They were accompanied by their son, Kobert and their daughter, Margaret.

Miss Maud Sangster, of Galveston, Texas, is visiting Mrs. McNabb, Dublin Street.

Miss Alma Beavis returned home after a very enjoyable holiday spent in Albany and Troy, N.Y.

Mr and Mrs. F. Downs have returned from an extended motor trip to the Northern and Central States.

Mr. and Mrs. Robert Duncan, of Cleveland, Ohio, returned home this morning after a pleasant week's visit with Mr. Duncan's mother and brothers.

Miss Florence Murray left this morning for Rochester, N.Y., and Arnprior Beach, accompanied by Mr. Keith Sloane, B.A., who is returning to his home in Philadelphia.

Mrs. Charles Yaxley and daughter Lillie, of St. Catharines, have returned home after spending the last two weeks the guest of Mrs. Booth, 516 Chamberlain Street.

Mr and Mrs. Albert Merrett and son Harry, of St. Catharines, have returned home after spending the last two weeks with Mrs. Merrett's mother, Mrs. James Booth, 516 Chamberlain Street.

Mr. and Mrs. Ivan Fleming and Miss Gertrude Fleming, of Toronto, for the past nine days have been touring in the United States as far east as the Adirondacks. Here they turned westward, and coming via Kingston and Port Hope, reached Peterborough yesterday afternoon, where they visited with Mr. and Mrs. A. B. Ross, Sherbrooke Street. This morning the party took their departure for Bobcaygeon, en route for their homes in the Queen City.

Miss Flo Armstrong, Brockville, is spending her vacation with her sister, Miss Lilyan Armstrong at the Y.W.C.A.

Mr. and Mrs. Jos. Knox, 481 Gilmour street, announce the engagement of their elder daughter, Mary Vera, to Mr. Weldon E. Fanning, son of Mr. and Mrs. J. S. Fanning, the marriage to take place in September.

Miss Alma Fontaine left on Monday for Kingston, and Thousand Islands, where she intends to spend two weeks' vacation.

Mr. David Grant left to-day for Oshawa, where he will be the guest of Pipe Major and Mrs. James Thom during his vacation.

Miss Margaret Grant is spending a pleasant two weeks' vacation in Bownmanville, the guest of her cousins, Mr. and Mrs. Percy Luxton.

Mr. Douglas Lauder of Toronto, is visiting at the home of Mr. George Baird, 658 George street.

The many friends of Mr. Edward Wood, 258 Aylmer street will be glad to learn he is progressing favorably after a serious operation in St. Joseph's Hospital.

Mr. Gardener Stephens, of Lachine, Quebec, is visiting his cousin, Mrs. Morrison, 45 Sophia Street.

OBITUARY.

ALBERT COYLE.

BUFFALO, N.Y., Aug. 20.—Albert Coyle, aged 50, a native of Peterborough, Ont., and former resident of Jackson, Mich., died Monday night following a brief illness, at the home of Mr. and Mrs. Joseph Dibley, at No. 2 Main street, Albion, N.Y., near here, the late Mr. Coyle having been a son-in-law of the Dibleys.

Deceased is survived by one son, Albert J. Coyle, of Albion, N.Y., by two brothers, Ross Coyle of Jackson, Mich., and William Coyle, of Buffalo, and by one sister, Mrs. Bessie Pennison, of Defiance, Iowa. The body will be taken to Jackson, Mich., for interment.

TABLE SILVER.

Your table silver will require very infrequent cleanings if you always wash it in plenty of soap and hot water and rub dry with soft, clean towels after each using.

LATE WANT ADS.

LOST—ON HILLIARD ST., DRIVER'S pouch containing sum of money and tickets. Finder return to Sanitary Ice Co. 2d 44 3130

KINGSTON GAME WAS CALLED OFF

Wet Grounds Responsible—Game Here Saturday.

KINGSTON, Ont., August 20 (Special to The Examiner). — The heavy rain of this morning left the Kingston ball field a sea of mud and water, and as a result the first game of the Central Ontario League play-off between the Kingston Ponies and the Petes had to be called off.

The Petes arrived in town at 1.45 o'clock, ready for the battle, but play was impossible.

The game will be played in Kingston on Wednesday of next week, so that the Ponies-Petes fixture at Peterborough on Saturday will be the first game of the series.

BELLEVILLE STORE HAS BEEN LOOTED

Goods to the Value of $1,000 Taken—Slight Clues Were Left.

BELLEVILLE, Ont., Aug. 20 — The Ritchie Co., Ltd., store, 266 274 Front street, was entered last night, and goods valued at $1,000 taken. After entering the Ritchie store, the burglars also gained an entrance to the A. W. Vermilyea and Son shoe store, next door south in the building, where they stole six club bags and two suits cases, as well as eight pairs of boots and shoes for men and women and a few pair for children.

Investigation showed that entrance had been effected by climbing a telephone pole and swinging over bars and a steel barred door which was securely locked with a Yale lock, which they pulled off.

The only clue left is a pair of shoe rubbers, badly worn, which it is believed were used in scaling the pole, and a pair of dark brown spats.

LIBERAL WOMEN MEET COMPLETING PLANS

Have Organized To Assist in Welcome to Premier Rt. Hon. W. L. Mackenzie King on Aug. 28.

The meeting of the Liberal Women's Organization held last evening in connection with the picnic to be held on Thursday, August 28th in honour of Rt. Hon. W. L. MacKenzie King and his colleagues was one of the most enthusiastic ever held by this organization.

Like the men's organization they are sincerely bent on making this event the largest jolliest and most enthusiastic ever witnessed in the Province of Ontario. Everything possible is being arranged to prove to the Premier that the people of Peterborough and vicinity are delighted to do honour to Canada's public men.

President J. J. Hartley and a number of committee chairmen were also present and the greatest of co-operation exists. It was pointed out that Peterborough was in earnest in doing honour to Mr. King as Premier of the Dominion of Canada.

The street decorations, automobile parade, band concerts and the programme of sports, consisting of all the girls' soft ball teams of this section, half a dozen baseball teams, and the tug-of-war contest, all of which will be given suitable prizes, the fireworks and the social evening, to say nothing of the interesting speeches will be something long to be remembered by those who attend.

Arrangements are under consideration whereby all the children who attend will be presented with a souvenir of the occasion.

Further meetings are being arranged and the details will be complete and reported in a few days.

TINY BUCKLES

Tiny buckles of gold or enamel are seen on the newest slippers for evening wear.

SILK BRAID.

Silk braid is very much liked as a trimming for velvet and silk suits and frequently it has an intricate design interwoven in it.

ECZEMA You are not experimenting when you use Dr. Chase's Ointment for Eczema and Skin Irritations. It relieves at once and gradually heals the skin. Sample box Dr. Chase's Ointment free if you mention this paper and send 2c. stamp for postage. 60c, a box; all dealers or Edmanson, Bates & Co Limited, Toronto.

WEDDING BELLS.

WARD—HOAR.

A very pretty wedding was solemnized at the Beverly Street Baptist Church, Toronto, on August 6th by the Rev. Mr. Forde, when Minnie Beatrice, only daughter of Mr. and Mrs. Frederick James Hoar of Salem Avenue, Toronto, was united in marriage to Percy Mason aWrd, eldest son of Mr. and Mrs. P. M. Ward of McClennan Street, Peterboro. The bride, attired in her travelling suit of navy blue, entered the church, which was prettily decorated on the arm of her father. Miss Marion Powell of Peterboro acted as bridesmaid. The groom was assisted by his brother Mr. Jack Ward of Peterbroro.

After the ceremony, a buffet luncheon was served to a large number of guests, after which the bride and groom left by motor for London and points west. On their return Mr. and Mrs. Ward will reside at 122 Yorkville Avenue, Toronto.

COWARD—SMALLEY.

On Tuesday, August 12th, at Simpson, Sask., a pretty but quiet wedding took place, when Miss Gertrude Mary Smalley, sister of Mr. Harry Smalley, became the bride of Mr. Thomas James Christopher Coward, of Renown, Sask, son of Mr. and Mrs. John Coward, of Otonabee Township, Ont.

The ceremony was conducted by Rev. Henry Moore, minister of St. John's Presbyterian Church, Simpson.

The bride who entered the room on the arm of her brother, was becomingly attired in a gown of blue silk crepe trimmed with a delicate shade of pink. She wore a black lace hat with ostrich feather, and carried a bouquet of sweet heart roses, carnations and gypsophila. Linum, carnations, sweet peas and alyssum decorated the rooms and the bride's table.

After the signing of the register the wedding luncheon was served.

The groom's gift to the bride was a pretty fur choker, the matron of honor receiving a diamond bar pin, and the groomsman a pearl and ruby scarf pin.

The bride's going away costume was a neatly tailored navy blue twill with hat to match. Following a short honeymoon in Saskatoon, Mr. and Mrs. Coward will make their home in Renown, Sask.

CALDWELL—INGALL.

At the home of the bride's parents, prettily decorated with summer flowers, the wedding took place on Tuesday, August the 19th, of Effie Elizabeth, eldest daughter of Mr. and Mrs. Elmer E. Ingall, of Peterborough, and Dr. William E. Salem Caldwell, of Detroit, son of Mr. J. Y. Caldwell of Ottawa. The ceremony was performed by the Rev W. Harold Young, pastor of George Street Methodist Church. The groom was supported by his brother, Dr. Ernest Caldwell.

The bride who was given away by her father, looked charming in a gown of ivory flat crepe, embroidered with pearls; with train of Spanish lace lined with white georgette. She wore a coronet of real lace, the tulle veil being caught at the sides with orange blossoms. Her only ornament was a diamond bar pin, the gift of the groom, and her bouquet was a shower of sweetheart roses and lilies of the valley.

Her only attendant was her sister Miss Vera Ingall, becomingly gowned in buttercup yellow georgette, with gold shoes and stockings and wearing a gold bandeau on her hair.

Soft music was played throughout the ceremony by Miss Muriel Bontei and during the signing of the register Mrs. J. E. Middleton, sang "O Perfect Love."

Later Dr. and Mrs. Caldwell left for a trip to Duluth, the bride, wearing a suit of wet sand shade, with hat and shoes to match, and georgette scarf trimmed with ostrich.

Dr. and Mrs. Caldwell will reside in Detroit.

YOUNG—FOY.

Early this afternoon a wedding took place at 515 King Street, when Hilda Foy, daughter of Mr. and Mrs. Philip Card, of Peterborough, was united in the holy bonds of matrimony to Howard Young, son of Field-Major and Mrs. Young, of England, by Commandant Smith of the Salvation Army. The parents of the bridegroom are both officers of the Army.

The young couple left on the 3.45 train for Toronto, and upon their return will reside in the city.

DALTON—MORAN

St. Leo's Church, Detroit, Mich., on Tuesday morning, August 12th was the scene of a pretty but quiet wedding when Dorothy (Dot) Moran of Uxbridge, Ont., became the wife of Percy Dalton of Peterboro, Ont. The marriage was solemnized by Rev. Father Coughlin. The bride looked charming, dressed in a white silk canton crepe beaded dress with a white hat and shoes to match. She carried a corsage of white roses. She was attended by her bridesmaid, Miss Fanny Lansfield, Fenelon Falls Ont., attired in a light blue silk canton crepe beaded dress with hat to match and carried a bouquet of pink roses. The groom was attended by his nephew, Mr. Leonard Leahy of Peterboro, Ont. After the ceremony the bridal party motored to the home of the groom's sister, Mrs. Leahy, Euclid avenue, where a sumptuous dinner was served to their immediate friends. They will reside in Detroit.

Every pay day you'll see the woman looking at the electrical ads.

—Mr. Electro-serve.

WHAT she needs and wants in your home is sufficient electrical equipment to help her through the day's work and help to cheer you up, when you come home at night. Come in with her and let her show you the things she needs.

PETERBOROUGH UTILITIES COMMISSION
DO IT ELECTRICALLY
H. G. FISK, M.E.I.C. MANAGER
PHONE 1218

PIANOS OF QUALITY

Nordheimer Pianos

The Product of over 80 Years Experience in Piano Construction. On view at—

LAWSON'S
144 HUNTER STREET

SHOE REPAIRING

Have your shoes repaired at 180 Charlotte street. All work and material guaranteed.

S. WHATLEY
Opposite Parker's Dye Works
mwf 37

REMOVED

CHARLIE SAN has Moved his Laundry from 414 Water Street to 97 HUNTER STREET, opposite St. John's Church.
6d-46-3097

FOOT SPECIALIST

DR. N. D. FOOTE
Chiropodist and Orthopedist
107 BARRIE BUILDING
Hours 9-12, 2-5.30 Phone 1730w
Evenings by Appointment

Dr. Goodwin Chiropractor

PALMER GRADUATE
106-108 Barrie Building.
Lady Attendant. 'Phone 421
Hours: 10-12 a.m., 2-4 and 7-8 p.m.
Office Closed Tuesday evenings, and Thursday afternoon and evening.

Stoney Lake Navigation Co.

Steamer will leave Lakefield on arrival of Trains leaving Peterboro at 8.30 a.m., 12.25 noon, and 5.40 p.m.

Steamer will leave the Lake to connect with Trains arriving in Peterboro at 8.00 a.m., 11.50 a.m. and 5.15 p.m.

For Further Information Consult FRANK YOUNG, Manager.
Stoney Lake Navigation Co.
434 Park St. Phone 54

Glasses That Fit Person and Purse

In fitting glasses it is important that the correct lenses for the particular eye trouble be obtained. We guarantee to give you that service and to fit you correctly at reasonable prices.

A. A. FOWLER
Phm.B., Eye Specialist.
Ground Floor. - 373 George Street.

IT PAYS TO ADVERTISE

LIBERAL MEETING

A General Meeting of All Liberals Will Be Held

WEDNESDAY EVEN'G Aug. 20

AT EIGHT O'CLOCK P.M.

in the Room adjoining the office of Gordon and O'Brien

All Liberals and others desirous of assisting in making the Picnic and Reception of the Premier and members of the Cabinet a Grand Success are cordially invited to be present.

J. J. HARTLEY, President
PETERBOROUGH LIBERAL ASSOCIATION

Used Cars at Greatly Reduced Prices

USED CARS

Gray-Dort Touring	$150.00
Hudson Touring	$200.00
Russell Touring	$225.00
Overland 90 Touring	$350.00
McLaughlin Touring 7-Passenger E49	$475.00
Chevrolet Baby Grand Touring	$475.00
Gray-Dort Touring	$575.00
Willys 6-Cylinder Touring 7-Passenger	$725.00
Willys 6-Cylinder Touring 7-Passenger	$750.00
Oldsmobile 8-Cylinder Touring 7-Passenger	$900.00
Studebaker Special 6, 5-Passenger	$900.00
Reo Touring 5-Passenger	$950.00

TRUCKS

Ford ½-Ton	$225.00
Ford 1-T.	$400.00
McLaughlin 1¼-Ton	$380.00
Fulton 2-Ton	$500.00

BREWER MOTOR SALES
OPPOSITE ST. JOHN'S CHURCH

It's confidence that does it!

APPLES Cooking PECK—25c

TOMATOES, PER 11-QUART BASKET - - 70c

Lawton Berries, Box	28c-30c	Pears, 5 for	25c
Red Raspberries, Box	25c	Canteloupes	20c and 25c
Huckleberries, Qt.	30c	Bananas, 3lb. for	25c
Basket	$2.25	Oranges and Grapefruit.	
Peaches, 5 for	25c	New Clover Honey, 5 and 10 Pound Pails.	

EAT CAMPBELL CREAMERY BUTTER FOR SATISFACTION!

PORTER S. WHITE CO.
'PHONES 1960 AND 1961 — 334 GEORGE STREET

ZANE GREY'S
Romance Told in the First All-Color Film
"THE WANDERER OF THE WASTELAND"
CAPITOL - - NOW

The Evening Examiner

PROBABILITIES
Easterly winds fine; Friday south east winds mostly fair and moderately warm.

VOL. LV., No. 43 PETERBOROUGH, THURSDAY, AUGUST 21, 1924 PRICE THREE CENTS

Fowl Supper - Home-Made Cooking - Ennismore Social and Fowl Supper, To-Night, Aug. 21

SALE OF FANCY AND USEFUL ARTICLES — Admission—Adults 50c, Children 25c. Includes Supper. Everybody made welcome. Fish Pond and various attractions for young and old. A most pleasant afternoon and evening is guaranteed.

FRANCE PREPARES TO WITHDRAW HER THOUSANDS FROM THE RUHR

Railway Men and Economic Staffs of French and Belgian Officials.

CIVILIAN FORCES

Economic Evacuation Will Not Begin Until London Pact is Signed.

PARIS, August 21 (Canadian Press). — The first step towards actually putting the Dawes plan into operation probably will be taken at the Cabinet meeting to-day, when there will be appointed some of the various officials who will represent France in the Dawes plan organisation, or at least the members of the committee of French experts who will co-operate with the Germans in putting the final touches to the plan for the economic evacuation of the Ruhr.

This evacuation will not begin until after the London agreements have been signed, which ceremony has been set for 30th August.

As there are many thousands of French and Belgian railroad men and large economic staffs who are comfortably settled in Germany, there will be quite a task to unscramble all of the affairs in which the civilian forces of occupation have taken part during the last year and a half.

Reports that the economic evacuation had begun, which were circulated early yesterday, were denied by the Foreign Office and the Ministry of Public Works.

ENDORSED BY BELGIUM.

BRUSSELS, August 21 (Canadian Press). — After listening yesterday to a detailed account of the recent reparation conference in London, the Belgian Cabinet unanimously endorsed the conduct of affairs by Premier Theunis and Foreign Minister Hymans and congratulated them on the agreements reached.

The Cabinet appointed Louis De Brouckere as Belgium's third delegate to the League of Nations. He will take the place of Baron Beyens, who requested that he be permitted to relinquish the post.

REDUCTION OF DEBTS?

ROME, August 21 (Canadian Press). — The Minister of Finance, Professor De Stefani, and the Minister of Economy, Signor De Nava, Referring to the question of interviews published in Rome newspapers on their return rom the London conference.

They regard as of the utmost importance the adoption by the conference of the principle of arbitration which safeguards Europe from precipitate action.

Signor De Nava asserted that Italy was the only nation represented at the conference which did not find it necessary to modify its line of conduct.

Reerring to the question of interallied debts, he contended that, having regard for the fact that the Dawes plan represents a diminution in the claims all around it could not be thought of that America and Great Britain would not release their claims.

POLITICS HUM OVER THE LONDON AGREEMENT.

PARIS, August 21 (Canadian Press). — Parliamentary groups yesterday were actively generating enthusiasm or depression, according to their political complexion, but even Premier Herriot's worst enemies would not predict his fall when he faced the Legislature to-day. His friends say that the approval of the London accord is certain, while his adversaries expect merely to give him a few disagreeable hours and get themselves on the record.

The Premier's opponents are downcast because they think they have excellent material to attack the Government, particularly on Premier MacDonald's letter which they interpret as showing that Great Britain is not a friend of France, and as a proof that the bankers will try and drive the French from the Ruhr before the time agreed upon at the international conference.

Enemies Are Wary.

The trouble is that M. Herriot's political enemies do not dare to attempt an overthrow of the Government now that an apparent solution of the reparations question has been reached.

M. Poincare's course is still unknown, but it is believed he will make a bitter analysis of the Premier's negotiations in London.

Former Finance Minister Klotz has become the spokesman for a group that insists that Parliament ought not to be asked to act without discussion the complete text drafted in London. Others suggest that the Senate can go home after hearing M. Herriot to-day, and discuss the plan later.

There are many who believe the Dawes plan alters or replaces the Treaty of Versailles, and therefore must be ratified by Parliament after it is signed.

HE DIED A HERO

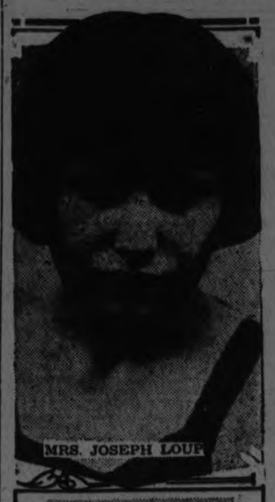

MRS. JOSEPH LOUP

JOSEPH LOUP

Joseph Loup 23 New Orleans, taxi driver, died trying to save three negroes. He jumped down a big manhole after them when they screamed for help. Carbon monoxide gas killed all four of them. His widow is penniless, and New Orleans negroes, grateful to the white hero, are going to see that she does not want.

CONVENTION OF INSURANCE MEN

Professor Swanson of the University of Saskatchewan Confident of Canada.

HER DAY TO COME

WINNIPEG, August 21 (Canadian Press). — Success in the insurance business and in every other business should come only when the people really got down to hard work, declared Prof. Swanson, of the University of Saskatchewan, in addressing the opening session of the annual convention of the Life Underwriters' Association of Canada here yesterday.

The afternoon session was held at Winnipeg Beach.

J. H. O'Connor, president of the local branch of the Association, formally opened the convention, which is being attended by delegates from all parts of Canada.

Edward Morwick, of Hamilton, National president of the association, in his address, outlined the principal events of the past year, and emphasised the necessity for staunch support from every man engaged in the business, and pointed out some of the benefits already accomplished by the Dominion-wide organisation.

Reviewed Year's Work.

Briefly reviewing the "high spots" of the year's activities, Mr. Morwick told of the efforts of the association which had been successful in pointing out to the Alberta Government

(Continued on Page 5.)

Deputy to Geneva From Governor of Carolina

GENEVA, Aug. 21.—(Canadian Press).—Philip S. Henry, bearing a signed and sealed document from Governor Cameron Morrison of North Carolina, appointing Mr. Henry a special commissioner from North Carolina, arrived in Geneva yesterday. League of Nations officials are somewhat puzzled over how to receive him.

Mr. Henry has not yet presented his credentials, but it was said the League officials were going to welcome him as a representative American, anxious to learn about the league, and particularly as the governor's impressive document concludes with the words, "I do hereby confer on him all rights, privileges and powers useful and necessary to the just and proper discharge of duties to his appointment."

STATE DEMANDS EYE FOR AN EYE

Smiles Fade From Faces of Leopold and Loeb as They Hear Plea.

BUT ONE VERDICT.

CHICAGO, Aug. 21.—Formal demand for the lives of Nathan F. Leopold Jr., and Richard A. Loeb at the end of a hangman's rope in return for the life they took when they kidnapped little Bobby Franks and beat his head in with a cold chisel rang through Judge John R. Caverly's court Tuesday afternoon, signalizing the beginning of the end of the most sensational criminal case in American jurisprudence.

The State's first demand for the death penalty was voiced by Assistant State's Attorney Thomas Marshall, who led off a week of final argument over the fate of the two young slayers. Said Marshall:

"There is but one question before this court, and that is:

"What punishment is proportionate to this crime?

"It is the prosecution's contention that there can be but one rightful verdict—the death penalty."

The smiles and smirks that have characterized the manner of "Dicky" and "Babe" most of the time during the five weeks of the trial faded completely away as Marshall swung into his opening plea for the noose.

They listened attentively, they leaned over and whispered occasionally to their attorneys, but they did not laugh as they have laughed during the most solemn moments of the trial.

There are three verdicts possible in this case, Marshall pointed out—a sentence of fourteen years, a life sentence, and—death. He reminded Judge Caverly that the laws of the State and the decisions of the Supreme Court have always demanded that the punishment be proportionate to the crime. The limit in crimes should merit the limit in punishment.

No Ordinary Crime

This was no ordinary crime, committed in the heat of an overwhelming passion, Marshall declared. He added:

"It was deliberate, cold blooded murder of a little schoolboy, carried out fiendishly after months of careful planning."

Therefore—the death penalty.

From this line of reasoning Marshall soon branched off into precedents and authorities in which he is particularly well versed. He plunged into a whole library full of lawbooks and decisions—spread out on a desk in front of him. He read from them at length, always and ever recurrent being the precept that "the punishment must be proportionate to the moral turpitude of the crime."

Responsibility, Mr. Marshall maintained, was not a matter of degree, but in the sight of the law, a fixed standard.

"A man is either wholly responsible, in a legal sense, or he is not responsible at all," he said. "If these defendants knew that they were doing wrong, if they realized that what they were doing would subject them to justice, then they are to be punished according to the law."

The Assistant State's Attorney told Judge Caverly that the Court

(Continued on Page 5.)

PRINCE SEEKING REST ON RANCH SAILS SATURDAY

Weary of Continued Round of Formal Functions—Can't Accept Invitations.

LANDS AT NEW YORK.

Official Visit to President Coolidge and Will See Polo Games.

LONDON, August 21. — "The greatest service the American press can do for the Prince of Wales is to try to convince their readers that he is a tired young man who looks on his trip to the United States and Canada in the light of a long-sought and much-needed holiday."

This statement was made at St. James's Palace by one of the Prince's equerries.

The Prince has no public engagement of any kind during the brief period which remains before his departure on the Berengaria on Saturday, August 23. His Royal Highness and staff were kept busy yesterday making preparations for the tour and doubtless they will be kept so while they are in London.

"The moment the Berengaria arrives at quarantine the Prince will go over the side, board a waiting steam yacht, and proceed to Oyster Bay.

"Those of us upon whom the burden rests to convince the American people that it is truly the wish of the Prince to get away from everything suggesting formality, fervently hope that this manner of entry into the United States may result the way we anticipate.

Prince Tired Out.

"After all, the American people are primarily kindly, considerate and understanding, and here is a young man who wants, and needs, a respite from from formal functions.

"The Prince is including the United States in his visit to his Canadian ranch solely because he wants to see the British polo team beat the cup defenders.

"He is tired out from a most strenuous year and wants to be allowed to roam around like an ordinary human being."

Although it has been made known that the trip is unofficial, and in the nature of a recreative holiday, the prince has had umerous invitations from different parts of Canada to attend functions of various kinds. Some of these it would be impossible to accept in point of date, apart from other considerations. No formal programme of actual dates has yet been arranged and thus great uncertainty prevails as to when the royal traveller will be at particular places.

Dates Uncertain.

Some of the larger eastern cities will certainly be visited on the way from the west but the dates are still too uncertan to make acceptance of invitations to definitely fixed functions practicable. The Prince will have a suite of three only apart from the servants.

They will leave London Saturday morning, proceeding by boat express to Southampton, there embarking on the Berengaria for New York.

The meeting of the Prince of Wales and President Coolidge of the United States is a definite fixture but it will be stripped as far as possible of all formality.

WOMEN DOCTORS UNITE.

HAMBURG, Aug. 21.—A German association of women physicians has been formed. The club intends to represent the interests of its members against male doctors, and to further reform work with regard to social hygiene.

Sale of Beer in Small Quebec Hotels Proposed

MONTREAL, Aug. 21.—(Canadian Press).—A movement to ask the legislature to amend the Quebec liquor act so as to allow small hotels to sell beer and wine has been started by tourists, and it was stated yesterday that at the next session it was altogether likely that the provincial authorities would be asked to remove the present restrictions in this regard.

The tourists complain that while camping out in the smaller towns and taking their meals in small boats they are unable to secure beer or wine.

MARS SWINGS NEAREST THE EARTH ON FRIDAY

Above are two telescopic views of Mars made from an observatory in France. The picture on the left shows the planet as it appeared last October. The dark long oblong within the light area is the Solix Lacus and the smaller dark spot is L. Phoenicis.

To the right is a view of Mars taken five days later. The canal Ganges, which is seen running down to the left darkest dot, was very faint.

Below is an astronomical chart showing the relative positions of the Earth, Sun and Mars on Aug. 22. Mars will be 35 million miles from the earth, while at the other extreme of their orbits the two planets are over 200,000,000 miles apart.

Mars, the brilliant red planet that dominates the southern sky these evenings will be at its nearest opposition to the earth in all time on Friday, August 22.

It will come within 35 million miles of the earth and astronomers and other scientists are inclined to believe that sensational information of the planet will be available.

Efforts to signal the planet; to determine whether the planet is inhabited will be made.

BROKEN PLANE AT VANCOUVER

British Airman Returns From North Pacific, Where His Hopes Were Shattered.

HAMPERED BY FOG.

VANCOUVER, B. C., Aug. 21.—To be first around the world by air—that ambition which launched Major A. Stuart MacLaren and his party on the globe-encircling flight five months ago—is still the goal at which the daring aviator aims.

"Of course, it all depends on the Americans," he commented as H.M.S. Thiepval dropped anchor off the Jericho Air Station yesterday. "If they get around it is all up. The thing has to be done."

Trawler's Trip Ends.

When the little trawler let her anchor drop she ended a cruise which began on March 1. Within a few minutes under the direction of Pilot W. H. Plenderleith, the crew of the vessel assisted by men from Jericho were at work lowering the hull of the ill-fated flying boat from its perch on the after-deck of the trawler into the water. The engine which never missed a beat in the fourteen thousand miles of flying was deposited in a dory and the remains of the tiny craft which met its doom in the storm waters of the Northern Pacific were taken ashore to await shipment to England.

It was a great test for the plane, declared Major MacLaren. Flying every day for months on end and without the opportunity of having the craft gone over thoroughly, was much more of a test than daily flights of regular commercial planes overhauled at the end of each trip. Also the world fliers flew from seven to nine hours daily.

Dogged By Fog.

Major MacLaren stated that he had never in his life experienced such continued bad weather. Almost continuously adverse conditions were met with from the very start. Along the China coast they flew through rain so dense that it was as bad as for for visibility. They made nine jumps in the Northern Pacific after they left Japan and every day was through solid fog.

"We flew above the fog at times, but that did not make much difference," he said. "We had to come down some time and landing in a fog is dangerous business. Even above the fog we could not see anything. It was always a question whether we should go further in the fog than would allow us to return to our starting point for more fuel. Several times we went ahead so far that we could not have got back with the fuel we had. If we had not been able to find our next depot the jig would have been up.

"If our accident had happened at Dutch Harbor or some better frequented port we could have had another plane shipped to us from Montreal and continued, but only for the Thiepval we should have had to wait for a whole year to get away from Nikolski and we could not get our new boat out there any sooner.

SOVIET CONCESSION.

Mining Rights Bought By English Company For $100,000.

MOSCOW, Aug. 21.— A mining concession of zinc, silver, lead and copper at Tyutinkha Bay, in the Priamur district, has been granted by the Council of Commissars to the Vladivostok firm of Briner and Company, in which the Becos Engineering Corporation of England has an interest.

The concessionaires paid the government $100,000 for ore lying on the surface of the earth and has undertaken to spend $150,000 in five years in exploration work and building smelting and other plants. The concession is to run for a period of 35 years and the government has reserved to itself the sole right to purchase the entire output of the mines for market.

In the days before the war the mines in this vicinity were successfully worked. In 1911 the output was 25,000 tons of zinc, 4,500 tons of silver and lead ore, 72 tons of copper ore. The mines were owned by Germans.

SAXONY BANS OLD SONGS.

DRESDEN, Germany, Aug. 21.—"Silent Night Holy Night" and all other religious songs, as well as "The Watch on the Rhine" and numerous other patriotic airs, have been eliminated from the school song books of Saxony. This action is a result of the pressure brought to bear on the authorities by the Communists.

WOMAN'S BODY FOUND.

MONTREAL, Aug. 21.—(Canadian Press).—The body of a woman, thought to be Bertha Lapointe, one of the six victims of the rowboat tragedy of last Sunday, was recovered yesterday on one of the islands opposite Contrecoeur near here.

NEW SCHEME TO HELP SETTLERS

Hon. J. A. Robb Signs Agreement in London For Settlers Coming to Canada.

DETAILS NOT KNOWN

LONDON, Aug. 21.— (Canadian Press Cable.)— Hon. J. A. Robb, Minister of Immigration for Canada, yesterday signed a new agreement with the British Government providing for financial assistance to British land settlers in Canada.

HELP IN ESTABLISHMENT.

OTTAWA, Aug. 21.—Officials of the Immigration Department here are not as yet in possession of the complete details of the new agreement between Canada and Great Britain regarding financial assistance for British settlers.

It was intimtaed here that the scheme upon which Hon. J. A. Robb, Minister of Immigration has been working provides that the British Government will render financial assistance for people leaving the British Isles not only in respect to transportation but in the actual establishment of the settlers in agriculture in Canada. Under the scheme the Canadian Department of Immigration would lend its machinery to carry on the administrative work of settling the new arrivals and to make the necessary collections which would be refunded to the home Government. Mr. Robb has been in negotiation with the British Overseas Settlement Board in London for some weeks past.

UNEMPLOYMENT IN ITALY

ROME, Aug. 21.—Statistics just issued show that during the first four months of 1924 the number of unemployed in Italy was reduced by 234,000. This makes the country's unemployment figure about half what it was last year.

NOTICE.

ALL KINDS OF LADIES' HAIR BOBBING AND SHINGLING, ANY STYLE. A. BREAULT, 189 SIMCOE STREET. 3d47 5181

STEAMER STONEY LAKE WILL RUN FOLLOWING TRIPS OUT OF PETERBORO WEEK COMMENCING AUGUST 18TH: THURSDAY AFTERNOON, AUG. 21ST, TO GORE'S LANDING; FRIDAY, AUG. 22ND, 8.30 A.M. TO GORE'S LANDING AND HARWOOD; SATURDAY, AUG. 23RD, OVER LIFT LOCK TO STONEY LAKE; MONDAY, AUG. 25TH, TO LINDSAY AND RETURN BY C.N.R 1d

SOME DISTRESS IN WEST WHERE CROP WITHERED

Saskatchewan Economic Board Favors Financial Survey in Prairie Provinces.

COMMITTEE NAMED

Situation Series in Some Sections—75 Municipalities Affected.

REGINA, Sask., August 21 (Canadian Press). — Discussion of measures of relief other than debt adjustment for Saskatchewan farmers in districts hard hit by the crop failure occupied the time of the permanent Saskatchewan Economic Board meeting here yesterday.

Following a lengthy debate, during which it was suggested that the banks furnish averages of financial dealings with the farmers, a resolution was adopted favouring an investigation of the financial conditions throughout the Western Provinces.

A committee of five under the direction of Urof. Swanson, of the University of Saskatchewan, will be appointed to carry out the survey.

Hon. C.M. Hamilton, Minister of Agriculture, told the gathering that the Government already had the matter of relief under advisement, and intended to hold conferences with the retailers, as one of the big creditors class, and representatives of other organisations interested.

Cheaper money and cheaper production costs generally, was the solution of the farmers' troubles, Mr. Hamilton said.

"I don't think that we should conceal the situation. It would be better to say that we had some distress, but that we are taking steps to see that it is relieved than to have it come out that much was not relieved," Mr. Hamilton concluded.

Delegates estimated that there would be distress of some sort or another in about 25 municipalities this winter. In some districts the situation was very grave; in others, not quite so serious.

GERMANS FEAR A PEASANT REVOLT

Peasants Threaten to Rise in Protest Against High Taxes and H. C. L.

MUNICH, Aug. 21.—(Associated Press.)—The peasants of Germany are threatening to revolt. It is no fun, they assert, being a farmer in this country where there are so many high taxes of one kind or another, to say nothing of the high cost of living.

At a meeting of the Bavarian Christian Farmers' Union the situation confronting the small land owners, as brought about mainly by the attitude of the government, was discussed for two entire days.

Dr. Schlittenbauer, the general secretary of the union, and a dirt farmer himself, called attention to the precarious conditions with which present have to contend, and said that there was not only the danger of communism looming in the background, but also a social revolution as well. Taxes were generally unsatisfactory and altogether too high, he said.

If the present policy of the Berlin government continues for another seven or eight months the danger will be acute indeed, asserted Dr. Schlittenbauer. Granting credits to the farmers on the one hand and imposing exorbitant taxes on the other, would in the end lead to an explosion in the farmers' revolution, declared the secretary, and most of the union members nodded their approval.

MASQUERADE DANCE
WILL BE HELD ON THURSDAY EVENING, AUGUST 21ST, AT RIVERSIDE PARK PAVILION LAKEFIELD. GRAND PRIZES AND ORCHESTRA. 1d44 3132

MOONLIGHT EXCURSION.
L.O.L. No. 50.
STEAMER STONEY LAKE LEAVES GEORGE STREET WHARF AT 8 P.M., AND STREET RAILWAY WHARF AT 8.15 P.M., FRIDAY EVENING, AUGUST 22. BAND IN ATTENDANCE. ORCHESTRA FOR DANCING. TICKETS 25 CTS. 1d44 5184

ALL-COLOR
The first film ever photographed completely in the famous Technicolor Process! Natural colors! Intensely dramatic! Strikingly beautiful! You'll never forget it!
SEE THIS SURE!

ZANE GREY'S FAMOUS ROMANCE OF THE FAR WEST TOLD IN THE FIRST ALL-COLOR FILM!
"THE WANDERER OF THE WASTELAND"
BEAUTIFUL! DRAMATIC!
WITH JACK HOLT, BILLIE DOVE, NOAH BERRY

HAROLD LLOYD
In One of His Best
"GET OUT AND GET UNDER"

Capitol Entertainment
TODAY, FRIDAY SATURDAY

FOR SALE

7-roomed Brick House, modern. $3600

Bungalow, west end, modern, hardwood floors $4500

New Bungalow, south, modern. $4000

W. H. TAYLOR

8-roomed House, hardwood floors down, and mantel, complete home; dandy location $7000

See this.

Nice Cottage, south, light and water, $100 down and $15.00 monthly.

Also several good 50 and 100 acre farms near the city.

Real Estate & Insurance
144 Hunter street. 'Phone 1462

LOST

LOST — SWEATER COAT SOMEwhere in Smith this week. Finder 'Phone 360. 3d 45 3120

LOST—ON HILLIARD ST., DRIVER'S pouch containing sum of money and tickets. Finder return to Sanitary Ice Co. 2d 44 3130

TEAMING AND CARTING

WANTED— MOTOR CARTING, ALL kinds ,long or short hauling. Beatty Bros. 'Phones 2169-991r2.

LIVE STOCK FOR SALE

FOR SALE—PAIR OF BAY HORSES 6 years old. General purpose. Chevrolet car. 490 also Building Lot. 'Phone 858. 3d 45 5164

HELP WANTED—Female

MILLINERY PREPARER WANTED. Apply Millinteria, 163 Charlotte street. 3d 44 3114

HELP FEMALE

EARN MONEY WEEKLY, SPARE time, addressing mailing circulars. No selling. We pay weekly. Send for full information. Rica Co., 1658 Broadway, Dept. O-25, New York. 6d-46-4898

MONEY TO LOAN.

We have funds to loan on Real Estate Security at the lowest rates. GORDON & O'BRIEN. Phone 219.

OSTEOPATHY.

DR. WILL A. SETTLE—Osteopathic Physician. Office in Crown Apartments, 134 Hunter street. Corner Water and Hunter streets. 'Phone 649. Office Hours. 9 to 11 a.m., 2 to 5 p.m. and 7 to 9 p.m.

INSURANCE.

FRANK A. BLACK—209 Barrie Bldg., Peterborough, Ont., representing Manufacturers' Life Insurance Co. 'Phone 809. Residence 2330.

BARRISTERS AND SOLICITORS

GORDON & O'BRIEN— Barristers, Solicitors, Notaries. Money to loan on easy terms. Special attention to Patents and Trade Marks. Phone 219. G. N. Gordon, K.C., M.P., J. A. O'Brien. Mr. Gordon will be in his office each Saturday, during the Session.

S. T. MEDD—Barrister, Solicitor Notary, Office over the Dominion Bank, corner of George and Simcoe streets. Telephone No. 22. Private funds to loan at current rates upon easy terms.

PECK, KERR & McELDERRY, Barristers, Solicitors and Notaries. Office, Water street, Peterboro. Money to loan at the lowest current rates of interest on easy terms of payment. E. A. Peck, F.D. Kerr, V. J. McElderry.

O'CONNELL & CORKERY—Barristers, Solicitors and Notaries. Money to loan at the lowest current rates of interest. Daniel O'Connell, John R. Corkery, Hunter street, two doors west of the Post Office.

DUMBLE & JOHNSTON—Barristers, Solicitors, etc. Office, over the Toronto Savings and Loan Company, George Street. D. W. Dumble, K.C., W. Johnson.

HALL & HALL—Barristers, Solicitors and Notaries Public, Hunter street, Peterborough next to St. Johns Church. Money to loan at the lowest rates of interest. E. H. D. Hall. Basil D. Hall.

MOORE & WEARING—Barristers and Solicitors, 403 Water street, opposite the Post Office. Money to loan at the lowest current rates of interest. Jos. Wearing, M.A.

R. R. HALL—Barrister, Solicitor, etc. Peterboro, Ont. Office, corner of Hunter and Water streets, over the Canadian Bank of Commerce. Trust Funds to loan on easy terms of payment.

JAMES FORDYCE STRICKLAND—Barrister, Solicitor, Notary Public. Money to loan. 375 Water street, Peterboro. Phone 191.

WILFRID F. HUYCKE, Barrister, Solicitor, Notary Public. 395 Water street. Telephone 239.

MEDICAL.

R. DEVLIN, B.A., M.D., C.M., Physician and Surgeon. 406 Mark street. 'Phone 686. 26d 37 3103

DR. HUCHANAN, F.R.C.S. Edinburgh; M.R.C.S., Eng.; L.R.C.P., London, Eye, Esar Nose and Throat Specialist. Hours 9-11, 2-4 p.m., and 7-8 p.m. 'Phone 519. Office, corner Water and Murray streets.

DR. C. C. CRAGG—Eye, Ear, Nose and Throat Specialist. Office 285 Charlotte street, formerly occupied by Dr. Neal. Hours—9-11 a.m., 2-4 p.m., 7-8.30 p.m. Telephone: House 980J. Office 2185.

DR. C. B. WAITE, M.D., C.M.
POST GRADUATE LONDON, ENG.
200 CHARLOTTE STREET.
Special Attention Heart and Lungs
'PHONE 244

POULTRY AND EGGS

FOR SALE— EIGHT S. C. WHITE Leghorn, 1 year old pullets. Apply evenings 598 Chamberlain street. 3d 44 5102

HELP WANTED—Male

MAKE MONEY AT HOME—$1 TO $2 an hour for your spare time writing show cards for us. No canvassing. We instruct and supply you with work. West-Angus Showcard Service 29 Colborne Building, Toronto. dtf

BUSHMEN WANTED — SCHROEder Lumber Co., Pakesley. Wages from twenty-six to thirty-five. Apply to Giles Stone, 618 Bethune St. 12d 52 5114

$100 A WEEK. MAN WANTED WITH ambition industry and small capital You can make above amount or more, distributing Rawleigh's Quality Products to steady Consumers. Several fine openings now available We teach and help you do a big business and make more money than you ever made before. Give age, occupation references. W. T. Rawleigh Co., Dept. C. N. 4613, London, Ont. 7-14-21-28-3006

WORK WANTED

WM. KELLAR— PAINTING PAPERhanging and graining. Prices reasonable. 'Phone 2042F. 6d 46 5105

MATERNITY NURSING. 'PHONE 1514J. 3d 45-5161

TAXIDERMIST WORK DONE. HAVE your specimens mounted. Apply 156 London street. 24d 65 5140

BOOK-KEEPER, STENOGRAPHER and general office clerk, expert salesman; mechanical ability, desires either temporary or permanent position. Apply Box 5130, Examiner Office. 3d 44 5130

WORK WANTED — MAN HAVING lots spare time, would like a few hours a day. Any kind work. Handy round house. Apply Box 5153, Examiner Office. 2d 44 5153

SITUATIONS WANTED

WANTED—A POSITION AS HOUSEkeeper, by a single lady. Wages very reasonable. 'Phone 1331M. 3d 44 5135

FOR SALE

BOSTON BULL PUP FOR SALE. Apply to 622 Donegal street. 3d 44 5144

FOR SALE — 2 GAS STOVES AND one box bed spring. 'Phone 1519M. 3d 45 5160

FOR SALE—ONE NO. 34 NEW PERfection blue burner oil stove with oven $30, for quick sale. Apply Adamson & Dobbin, 175 Simcoe St. 3d 46 3133

FOR SALE—FIVE SHARES IN CLOSed company in Peterboro' Guaranteed 10 per cent. dividend. Worth investigating, box 5175, Examiner Office. 3d 46 5172

FOR SALE—QUANTITY OF DRESSed stone. Apply 282 Hunter street. 3d 46 5182

FOR SALE—ANGLE WORMS 75c PER 100. 881 Water street. 'Phone 1853J. 1 2d 55 5180

FOR SALE— GARDEN PLOW, SCUFfler, Straw Cutter, Piano Box, Piano Rolls. 'Phone 1948M. 3d 46 5185

FOR SALE — COMPLETE SET OF High School Books. Reasonable. 'Phone 584M. 3d 46 5178

FOR SALE — A GOOD FOX AND deer hound cheap. Apply 121 Stewart street. 3d 44 5137

FOR SALE—BLIZZARD CORN-CUTter complete. Practically new. Apply W. W. Brown, 'phone 311 ring 31 3d 47 3118

FOR SALE — SEWING MACHINE, drop head. 281 McDonnell street. 3d 45 5165

FOR SALE— SINGLE WHITE IRON bed spring and mattress. 'Phone 1046. 3d 45 5156

KITCHEN RANGE WITH HOT water front, also "Good Cheer" Heater. Cheap for quick sale. Apply 470 Bolivar street. 3d 45 4150

GOOD SECOND HAND PUMP FOR sale. Apply A. A. McIntyre, 559 Aylmer street. 3d 44 5136

FOR SALE— INDIAN MOTOR CYCLE Twin Power Plus; like new. Sacrifice. Apply H. T. Millard, Bicycle Shop, Peterboro. 6d 48 3126

COR SALE — DRY WOOD YOU CAN get dry mixed slabs cut 12" at Thompson's wood yard at $4.75, per load, also body maple and maple slabs. 'Phone 10267. Yard corner Rink and George streets. 4d 46-5166

LIVE BAIT

ATTENTION FISHERMAN!! ALL kinds of live bait kept on hand 'phone 822. —J. Airriess, 571 Reid street. 26d-45-4563

FOR SALE — DRY MIXED SLABS $4 per 1-2 cord. Mixed wood $4.50 per 1-2 cord. Hardwood slabs $6 per 1-2 cord. All wood dry and cut 12 inches. 'Phone 293—J. F. Gray. 6d 45 4979

Renew Your Subscription

AUTOS FOR SALE

FOR SALE— CHEVROLET TOURING car in first class condition. 'Phone 1890J. 3123-4600

OVERLAND TOURING, CHEAP FOR cash. Apply 80 Benson avenue or 'Phone 1204W. 5d 46 5131

FOR SALE—MAXWELL ROADSTER in good condition, self starter 1924 markers. No reasonable offer refused. Apply 455 Stewart street. 'Phone 1969F. 6d 46 5106

FOR SALE—NEW ESSEX COACH. Never been used spare tire and bumper 20 per cent. reduction for quick sale. Apply 204 Brock street. 4d 47 5179

FOR QUICK SALE—ONE LIGHT OVerland model 1921, in the best condition. 'Phone 1498F or call at 440 George evenings. 2d 45 5186

BABY CARRIAGES, ETC.

FOR SALE—ROUND REED CREAM wicker carriage. Reversible gear in O. K. condition. Apply 534 Sherbrooke. 'Phone 1303W. 3d 44 5149

NOTICE

NOTICE

CHIMNEYS BUILT AND REPAIRED 'Phone 1851W. 2d 52 4725

NOTICE—HENRY BROS. CARPENters and builders. Estimates given on new and repair work. Hardwood flooring a specialty. 'Phones 1024 or 2009W. 148 Murray street.

NOTICE

CHIMNEYS AND FURNACES CLEAN ed. 'Phone 1851W. 26-52-4725

FOR RENT

FOR RENT

MODERN HEATED APARTMENT IN Bank of Commerce Building. Immediate possession. Apply 437 George street. dtf

TO RENT—2 OR 3 ROOMS. APPLY Box 5177 Examiner office. 3d 46 5177

TO RENT—CORNER STORE WITH dwelling also apartment, modern heated. Phone 1232J. 4d 44 4993

FOR RENT—HEATED OFFICE ON George street. Apply 437 George dtf.

TO RENT — HOUSE 514 PARK ST., Apply to John McGuire, 182 Westcott street. 3d 44 5132

FOR RENT — SMALL MODERN apartment. Apply 289 Queen street. 12d-50-4959

TO RENT — FURNISHED ROOM, heated, use of all convenience and phone. 'Phone 1848F. 3d 46 5183

TO RENT — GARAGE WITH ELECtric lights. 258 Prince street. 3d 46 5168

FOR RENT — HOUSE 583 AYLMER Apply 296 Stewart. 'Phone 1804W. 6d 48 5159

TO RENT — 5 ROOMED COTTAGE All conveniences. 'Phone 1744J. 3d 46 5158

FOR RENT — THEOBALD APARTments (heated) 3, 4 and 5 rooms, up-to-date in every respect. 709 Water street. 4d 46 5151

TO RENT — A WELL FURNISHED cottage near Burleigh Falls, for September, by the week or month 'Phone 1207J. Apply 618 Rubidge St. 6d 49 5173

TO RENT—BRIGHT FOUR ROOMED cottage, light, water, gas. Possession September 1st. Apply 183 Antrim. 'Phone 2311F. 3d 46 5174

TO RENT — DESIRABLE APARTment furnished or unfurnished. 'Phone 1665W. 3d 45 5163

SUMMER COTTAGE AT CHEMONG for month of September. Furnished throughout, up-to-date. 'Phone 424 for particulars. 3d 44 5145

$11 PER MONTH 5-ROOMED HOUSE south, handy to factories. $20.00 per month, nice bright 5 roomed cottage. Central. Apply 293 Dalhousie street. 'Phone 2783. 5d 46 5142

TO RENT— NO. 173½ SIMCOE ST, Suitable for store or office. Immediate possession. Apply 437 George street. dtf.

TO RENT — FURNISHED APARTment, single or double rooms, suitable for light housekeeping. Board if desired. Apply Box 5139, Examiner Office. 3d 44 5139

TO LET — SMALL APARTMENT heated from Oct. first. R. C. Braund 12d 49 4928

TO RENT—4-ROOM HEATED APARTment on McDonnel street for light housekeeping. Also garage. 'Phone 1053W. 3d 45 5155

TO RENT — 1 FURNISHED BEDroom. Very central. All conveniences. Suit business man. 'Phone 1499J. 3d 44 5138

TO RENT — BRIGHT FURNISHED room, suitable for one or two central. Board if desired. 'Phone 2032J 6d 46 5121

FOR RENT — ELECTRIC VACUUM Cleaner. 'Phone 1681W. 18-44-4714

FOR RENT— SMALL STORE ON George street. Centrally located. Immediate possession can be arranged. Apply No. 437 George street

FOR RENT—HEATED APARTMENT. Grand Central Building. Immediate possession. Apply 437 George street. dtf.

TO RENT—2 FIRST CLASS APARTments, west end. Heated with hot water $47 and $49.

One on Stewart south of King St., hot water heated, $40.

2 Houses to rent in a Terrace on Downie $20. Several Garages to rent central and west end from $8.00. 'Phone 1002. 3d 44 3110

JOB FOR McGIVERIN.

Member of Ottawa House Preparing For Federal Cabinet Post.

OTTAWA, Aug. 21. — (Canadian Press). — Hal. B. McGiverin, K.C., one of the Ottawa members of the House of Commons is being groomed for a place in the federal cabinet. It is reported here. At Markham, last Saturday the Prime Minister hinted that services rendered by Mr. McGiverin in various ways would be rewarded by the promotion. It is understood that this fall when the matter of cabinet reorganization is seriously considered Mr. McGiverin will be offered the post of minister without portfolio and that he will accept

BOARDERS WANTED

WANTED BOARDERS — VERY central. All conveniences. Apply 124 Dublin street. 3d 46 5176

SUMMER RESORTS.

THE ARLINGTON — SUMMER HOtel—Cobourg, Ont.—Now open for automobile and week-end parties. Opens for Season Guests on June 28th., 1924. Write for reservations—new proprietorship; new management. Solid brick building; practically fireproof. 199-34-4225

HOUSES, REAL ESTATE

FOR SALE—$320.00 WILL BUY A choice building lot, 45 feet frontage, opposite the Normal School property A snap, speak quick. 'Phone 1362J. 6d 46 5110

FOR SALE—SOLID BRICK HOUSE, 6 rooms and bathroom complete. Furnace, hardwood floors in dining room and hall. Located very central and large lot. Price $3,400 with terms. Apply 577 Harvey street. 3d 46 5175

FOR SALE—HOUSE, SIX ROOMS, large garden, lights, good water. Bargain for cash or small payment easy terms. Also new parlour heater, half price 21 Dumble avenue, off Barnardo avenue. 3d 46 5169

FOR SALE—NEW BUILDING SUITable for garage. Apply 137 Lake street. 6d 47 5134

A REAL SNAP FOR QUICK SALE— six-roomed red brick house; Gas, modern except furnace. Good buy. 'Phone 1982W. 12d 52 5127

FOR SALE OR RENT —5 ROOMED Bungalow, all convenience possession immediately. Apply 206 Lansdowne street. 6d 46 5000

FOR SALE—SIX ROOMED COTTAGE centrally located with garage. Will sell cheap for cash. Apply Box 5142 Examiner Office. 3d 44 5146

FOR SALE—7-ROOM BRICK HOUSE on Water street. All modern French doors. Garage. Bargain for quick sale, $4,500. Apply 282 George street 6d 47 5141

GOOD BUILDING LOT FOR SALE— 39x220, South side Romaine. Or would exchange for good used Ford car. Apply 525 Romaine or 'Phone 2066J.

FOR SALE — 7-ROOMED WARM house, Maitland avenue, $6,000. Frame House on King street west of Park. The lot alone is worth the money $1,200. 'Phone 1002. 3d 44 3111.

WOULD EXCHANGE FOR MODERN house in city, one well built, seven roomed red brick house, with city water, gas, electric lights and low taxes, just outside city limits and handy to street car. For further particulars write Box 5154, Examiner. 3d 45 5154

AGENTS WANTED

PERSONAL GREETING CHRISTMAS cards. "Imperial Art." Best known selection. Want men and women in every town to solicit orders now in spare time. Delivery later. Representatives already making big money. Newest designs and novelties. Low-cost prices. Samples free. British Canadian, 122 Richmond West, Toronto. 12d-46-4860

REPRESENTATIVES WANTED CHRISTMAS SAMPLES OF PERSONAL GREETING CARDS NOW READY. Immense variety. Earnings from TEN to FORTY dollars weekly for either whole or spare time. Samples free. We pay weekly. Country agents wanted also. Write today for information. Dept. "B" Master-Kraft Greeting Card Company, Toronto. 15d-46-3003

WANTED

THREE OR FOUR FURNISHED rooms or apartment wanted. Best references. No children. Box 5167, Examiner Office. 3d 46 5187

WANTED—LOAD FOR MOVING VAN going to Smiths Falls, or any point along the route, next week. Cooney Jopling, 189 Simcoe, 'Phone 260. 3d 46 5171

WANTED—A CLASS OF MUSIC PUpils (piano), by an Intermediate graduate. Experienced. Terms very reasonable. Apply 492 McDonnel St. 6d 46 5112

WANTED — RAGS, BONES, OLD stoves, copper, brass, zinc, rubber, auto tires, wood ashes. Will send a man and clean your cellar or ash house, free of charge. Address Stevens, 364 Mark street, or 'phone 2083. 26d 2066

WANTED — FURNISHED COTTAGE Rice Lake, Chemong Lake or Clear Lake for two weeks in September. Full particulars to Chas. Tuttle, Cambridge Springs, Pa., U.S.A. 3d 45 5167

GRAFTED BONE OFF LEG TO THE SPINE

One of the Most Remarkable Operations in History Completed.

BALTIMORE, Md., Aug. 21—(Canadian Press).—Surgeons at Johns Hopkins hospital have performed what they believe to be the most remarkable bone grafting operation in history of the institution. They transplanted a piece of shin bone from the lower right leg to the spinal column of Forrest Wieford, aged 38, of Newport, W. Va. In 1921 Wieford suffered a dislocation of the vertebrae in an auto accident. After more than three years complications set in which necessitated the removal of the vertebrae.

It was not possible to shorten the spine and it was finally decided to take the required amount of bone from the man's right leg.

Physicians and surgeons passed hours at the operating table shaping a piece of shinbone into a vertebra and inserting it in a weakened part of Wieford's back. The operation ended by placing the patient in a cast from his neck to his ankles. It has been pronounced successful.

BEAUTY VERDICT.

Thelma Hill Wins Prize For Ideal Bathing Girl at Palm Beach.

(By A. H. Frederick.)

HOLLYWOOD, Aug. 21.— Now is the season of forecasting—complacent, nervous or varying, according to individual temperament.

Those who guide the destinies of the studios listen, ear close to the ground, or strut erect with the security of "inside information."

Consequently it is the season when Mack Sennett, undisputed dean of West Coast judges of feminine beauty, announces the style in girls for the 1924-25 season.

He has done so, palm going to Miss Thelma Hill as the ideal bathing girl of the times. Palm branches, incidentally, may extend as far eastward as Emporia, Kas., for it is from there that Miss Hill comes.

"The boyish figure remains the ideal toward which misses and matrons will strive," is the announcement from the Sennett lot.

"Pronounced curves, no. Waspwaists, also no. Slight and lithe, grace in slender motion, more 'stream line' than otherwise—this is the coming style."

Miss Hill is a member of the famous Sennett Bathing Girl brigade. Honor achieved by her may be conceived when it is considered that 1000 (estimated) young ladies a year seek entrance thereto.

The measurements which won the crown for the Emporia miss are:

Height, 5 feet 3 1-2 inches.
Weight, 112 pounds.
Neck, 12 1-2 inches.
Bust, 34 inches.
Waist, 24 inches.
Hips, 35 inches.
Calf, 13 inches.
Ankle, 7 1-2 inches.
Forearm, 9 inches.
Wrist, 5 1-2 inches.
Upper arm, 10 inches.
Thigh, 21 inches.

FOR PEWTER

Clean pewter dishes with powdered rotten stone applied on flannel wet with linseed oil and turpentine. Then wash in hot soapsuds and dry with a soft chamois or flannel.

MAN SET FIRES TO SEE FLAMES

Youth of 26 Admits Setting Over 100 Fires in the Last Few Months.

NEW YORK, Aug. 21.—(Canadian Press.) — Self-styled "Dr. Jekyll and Mr. Hyde"—an unassuming youth of 26—blandly confessed to the police yesterday that he had caused over 100 incendiary fires on Manhattan Island in the last few months—"just to see the fire engines in action." "It was a lot of fun," he explained with a smile, "to stand in front of the burning house and know that the people running from the place so madly did not know that the one who had made all the excitement was right there looking at them."

Prisoner George C. Gustow, former bank clerk, and son of Patent Attorney, was held for examination by the Lunacy Commission. It was to his "dual personality" that Gustow credited his fearsome mania for the sight of blazing buildings. Ordinarily he led the usual existence of a youth of his age. But when his second personality took possession of him he declared, he became another person— a fiend who prowled the streets looking for houses to burn.

USE A BRUSH

Corn silk may be removed from ears of corn more quickly with a whisk broom or a vegetable brush than by hand.

SOAP SPOTS

Badly soiled garments should have the dirtiest parts dipped in water, well soaped and tightly rolled up before they are put in the tub to soak.

CHINA PAINTING
Mrs. Langley McCarthy Teaches Biscoffs' New and Beautiful Work in CHINA PAINTING

GOING TO BUILD?
SEE OUR MODEL of 1924 Ideal Bungalow Home, built to scale. It shows exact appearance of finished House. 'Phone 1261W for appointment.
A. B. CUNNINGHAM
331 Reid St. Builder & Contractor.

BELTING!
All sizes New and Second Hand Rubber Belting in Stock. Also Leather Belting and Leather Lacings for sale. Best grade Anthracite, Nut Coal in stock. Order now.
A. LOW & CO.
264 Simcoe street,
'Phone 697 N. & Hel. 1027

GYPROC
The Fireproof Wallboard
Murray Made ROOFING
And Builders' Supplies
THOS. A. REHILL CO
210 Wolfe St., near C.P.R. Stn.
Phones:
Office 245 1543w

RECORD VALUES IN Used Cars

OVERLAND LIGHT FOUR, 1923
All new Tires, original paint; has run 4700 miles. An Exceptional Bargain.
FORD TOURING, 1918
Newly painted, and is in first-class mechanical condition $150
ONE OVERLAND CAR
Has new Tires, and is freshly painted..... $250
A Bargain of Bargains at.....
These Cars are Extraordinary Values, and carry our Usual Guarantee.
CASH, OR TERMS TO SUIT PURCHASER.
GILLESPIE'S GARAGE
'PHONE 950 - - - 378 AYLMER STREET

H.P.LINDSAY AGENCY CO.
All Kinds of Insurance Written. 24 FIRST CLASS COMPANIES.
—FOR SALE—
115 Acres on the Provincial Highway; all first class land; good barn, stone foundation; running water for cattle and horses; good brick house: everything up to date; ½ mile from store, church and school.
$5500—Red Brick, newly decorated; 6 rooms; garage . 4 garden.
$6200—New Red Brick; newly decorated; 7 rooms; wired for electric range; electric heater for water in the cellar; fully modern, good location.
$2300 — Frame, 7 rooms; light, water and gas; nicely decorated; good cellar, and clean surroundings.
A. EASTWOOD, Agent
Office 'Phone - 341,
H P. Lindsay, Residence 1291W.

7-Room Brick, al. modern, oak floors two mantels. Very central ...$7,000
7-Room Brick, near. Normal School; all modern. Fine conditton ...$5,000
7-Room Brick, water, light, furnace. One acre lot. Lots of fruit....$3,800
7-Room Brick. All modern. Good garden. South. Bargain.....$3,600
6-Room Brick, two piece plumbing. Good lot Stable. West.....$5,200
6-Room, all modern brick, south $3,200
4-Room House, north. Good lot, $1,000
Some good farms for sale or exchange for city property.
A few good Houses to Rent.
P. E. RUTHERFORD AGENCY
282 George Street — 'Phone 142J

RAILWAY TIME TABLES

CANADIAN NATIONAL RAILWAY
All Trains Daily Except Sunday.
(Corrected to date).
No. 269—Leave 7.03 a.m. for Lakefield
No. 91—7.10 a.m., for Lindsay and Toronto.
No. 96—8.10 a.m., for Port Hope and Toronto.
No. 93—8.20 a.m., for Lindsay, Blackwater Junction, Orillia, Midland. North Bay and Toronto.
No. 98—8.35 a.m., for Hastings, Campbellford, Belleville and points on the main line east.
No. 371—8.30 a.m for Lakefield.
No. 92—12.02 p.m., for Lindsay, Port Hope, Toronto, Buffalo, making connections with the International Limited for London, Detroit, Chicago and Ottawa.
No. 100—12.15 p.m., for Hastings, Campbellford, Belleville and Ottawa.
No. 373—12.35 p.m. for Lakefield.
No. 95—5.34 p.m., for Lindsay, Orillia, Midland, North Bay and Toronto.
No. 375—Leave 5.40 p.m. for Lakefield
No. 99—8.19 p.m., for Lindsay.
No. 94—9.10 p.m., for Port Hope Montreal and Boston. Carries sleeper for Montreal.

CANADIAN PACIFIC RAILWAY
(Corrected to date).
GOING EAST—
11.59 a.m.—Norwood, Havelock, Bonarlaw, Tweed, Perth, Smith's Falls, Kingston, Ottawa, Montreal and intermediate points daily. On Sunday this train proceeds east only as far as Havelock.
8.30 p.m.—Indian River, Norwood, Havelock, Tweed. Daily except Sunday.
12.03 a.m.—Havelock, Tweed, Kingston, Perth, Smiths' Falls, Montreal, St. John, Boston and New York. Daily except Saturday.
1.00 a.m.—Havelock, Tweed, Kingston, Perth, Smith's Falls, Ottawa.
GOING WEST—
4.25 a.m.—Myrtle, Toronto, Guelph, Goderich, Hamilton, Galt, Woodstock, St Thomas, London, Chatham, Detroit, Chicago and New York. Daily.
4.58 a.m.—Toronto (Yonge Street), Hamilton, Owen Sound, Teeswater and intermediate points. Daily except Sunday.
7.35 a.m.—Toronto, Hamilton, Brantford, Buffalo, Rochester, Boston, New York, Galt, Woodstock, London, Chatham, Detroit and intermediate points between Peterboro and Toronto. Daily except Sunday.
10.05 a.m.—Bethany, Lindsay, Orillia, Port McNichol and intermediate points Daily except Sunday.
3.50 p.m.—Toronto, Hamilton, Brantford, Buffalo, New York, Galt, Woodstock, London, Windsor, Detroit, Chicago and intermediate points between Peterboro and Toronto. Daily.
6.50 p.m.—Lindsay, Toronto and intermediate points. Daily except Sunday.

PREVENTS SKIDDING
If you wish to set a dish of food directly upon the ice, put a can rubber beneath to prevent slipping.

$3,200 Brick, 3-piece bath, furnace, garage.
$3,500 Brick, attic plastered; 3-piece bath, furnace, hardwood floors.
$3,600 Brick, one Bedroom downstairs, 3 up; 3-piece bath, furnace; very central.
$1,500 Cottage, good repair, electric light, McDonnel Street.
$475 Takes Two Good Lots on Prince Street, near the De Laval, to close an estate. Snap.
The above are opportunities you should take advantage of.
AGENTS FOR BEST FIRE INSURANCE COMPANIES.
H. J. McCANNAN
140 Simcoe street., Phones 46J-772.
Nugent Phone 1693M

110 ACRES OF GOOD FARM LAND, about 80 acres working, balance in pasture and wood, comfortable frame house and barn, about 6 miles from City, possession this fall, good terms, price $4,500.00. Owner would exchange for a house in town.
Very good frame house, containing 5 rooms, modern, new furnace, situated in East City, owner would exchange for a larger house, price $2700.00
Brick House, containing 7 rooms, modern except furnace, situated in north end, convenient to car line. Good terms, price $3,500.00
For Rent—New brick store and dwelling, modern, in good locality, would be a n ideal spot for barber shop or butcher shop, situated in the north end, immediate possession Call and we will have you inspect any of the above Real Estate Snaps.
J. T. O'CONNELL & CO.
136 Hunter Street
'Phones: Office 370; Residence 1350
Mr. A. Mills, Agent, 'Phone 1493W.

FOR SALE
$3200—3 acres of Garden Land; good buildings; close in.
$2200—6-roomed Red Brick House, new; easy terms.
$3600—7-roomed Red Brick House, all modern; extra lot; $500 cash.
$5100—7-roomed all modern, hardwood up and down; garage.
$2800—7-roomed Red Brick House, ½ acre land; easy terms.
$3200—6-roomed Red Brick House, central; 2-piece plumbing.
$2000—6-roomed Frame House, new, $300 cash, balance as rent.
$1800—6-roomed Brick House, large hen house and stable.
Fire Insurance of any kind written.
J. CHAMBERS & CO.
354 WATER STREET.
'Phones—Office 1719-J, Res. 1594-W

Real Estate Bargains
100 Acres, Good Clay Loam, 18 Acres Woodland and Pasture, balance first-class workable Land. Owner cleared $1,000 per year. Fine buildings, pump in barn, running stream through pasture; close to School and Church; 3½ miles from City. Price $8,000. Will leave mortgage of half or over at 5½ per cent. interest. This may be inspected at any time.
5-Roomed House, water and lights, garden, $1,500. Small cash payment, balance like rent, $15.00 monthly.
5-Roomed Brick, 2-piece plumbing—$1,800. Terms.
D. MAHOOD
421 GEORGE ST.
Phones: Office 2245W; Res., 1131W.

FOR SALE
Lath at Low Price
Slabwood 12 INCH $4.75
H. H. DINSDALE
PHONE 153

Telephone 790 When You Want Your
PIANO OR ORGAN TUNED
Player Pianos A Specialty.
All Work Guaranteed.
W. H. CUNNINGHAM,
560 Weller Street

DAVIS-THOMPSON COMPANY, LTD.
Insurance and General Agency
433 GEORGE ST. PHONE 40

4% INTEREST, compounded Half-Yearly, Paid on Deposits
One Dollar opens an account. Special facilities afforded Depositors for the convenient transaction of their business, and accounts are subject to cheque withdrawal.
For Sums of $100 and upwards this Company's Debentures are issued in terms of one to five years.
Bearing INTEREST Half-Yearly at - - - 5%
435-437 George Street
PETERBOROUGH

THE GUMPS—FIRST CLASS MAIL

WHIPPED CREAM APPEARS AGAIN

Germans Were Deprived For Years of Luxury—Ban Now Lifted.

DEMAND IS BIG.

BERLIN, Aug. 21.—The people of Berlin are today revelling in whipped cream. During the war, and for a long time thereafter, this luxury of the table was unknown in Germany, so much so that the young generation did not know what the words meant.

But recently it was found that there was enough milk and honey to satisfy a revived demand, so all restrictions were removed at the request of the confectioners.

The demand for the frothy, white delicacy has exceeded even the fondest hopes of the most optimistic dealers. The German dairies have not been able to supply the wants of their customers, and as a consequence great quantities of cream are shipped in daily, chiefly for Berlin, from Holland and some of the Scandinavian countries.

Whipped cream sells in this city for about 50 cents a cake.

WIDENING ROAD.

Marmora Workmen Join Forces at Devine's Corners.

MARMORA, Aug. 21.—The County road gang under the supervision of Mr. William Meboy has moved to Devine's Corners to co-operate with Mr. Frank Berry's gang in the widening and resurfacing operations of the road at that point. This is undoubtedly one of the greatest road improvements the district has seen.

At the usual fortnightly shipping by the Farmer's Club on Tuesday $10 per hundred was paid for hogs.

Mr. and Mrs. Wesley Grant have returned from their tour of the northern limits of Hastings County. They tell of huckleberries being quite plentiful on the McGarry Flats.

Mrs. A. Cook of Cornwall is visiting her sister, Mrs. Henry Ford-Berry.

Mr. William Mantle of the Deloro office staff is taking his annual holiday.

Mr. Mike Kowi has opened his new store. He will carry a wider range of goods than heretofore.

NEWS FROM OMEMEE.

Ministers Wife Seriously Ill in the Hospital—Personals.

OMEMEE, Aug. 20.—Friends of Mrs. (Rev.) Downs, whose husband recently had charge of the Methodist pastorate here, and who is now stationed at Tyrone, will be sorry to hear she is seriously ill in the Bowmanville hospital, the family having all been called to her bedside.

Miss Marion Carey has returned home from visiting her sister, Mrs. A. Irwin, of Sharbot Lake.

Mr. Henry Nugent was a business visitor to Lindsay on Tuesday.

Mr. and Mrs. Arthur Parsons, of Toronto, visited the former's parents, Mr. and Mrs. T. J. Parsons, on Tuesday. Their daughter, Miss Edna returned home with them.

Mrs. W. Shepard and daughter, of Coldwater, are the guests of their aunts, Misses E. and L. Curry in town.

Mr. and Mrs. Havelock Fee, of Peterborough, spent Friday with Mr and Mrs. S. Grandy.

Mrs. S. J. Mackey left on Wednesday to visit her mother, Mrs. Campbell of Ottawa.

Mr. and Mrs. H. Lamb visited Mrs. O. G. Williamson at McCracken's Landing, on Sunday.

Mr. Dave Deyell, is paying a business visit to Coboconk, Kirkfield, and Kinmout, this week.

Rev. W. J. Smyth and Miss Lottie Poast visited friends at Ballyduff, last week.

Mr. and Mrs. Heights and party, of Chicago, are among the tourists in Omemee this week.

Dr. and Mrs. H. Irvine, of Lindsay, accompanied by Mrs. F. Baker and daughter, of Calgary, and Mrs (Dr). Wes Irvine of Beaver Falls, Pennsylvania visited Mr. and Mrs Robert Bannon, on Friday.

Messrs W. and C. Seymour and Mr and Mrs. MacIntosh, and two children, of Fairmount, were the guests of Mr R. Poast, on Sunday.

Mr and Mrs. Samuel Wilson and Mr. and Boaker, spent Friday with Mrs. O. G. Williamson, at McCracken's landing.

Mrs. Isaac Deyell, of Lindsay, is the guest of Mrs. D. Deyell in town this week.

Mr and Mrs. Lewis Race and family of Lindsay, visited the former's brother, Mr. Percy Race, on Sunday.

Mrs. G. Werry and son, Mr. Stanley Werry of Lindsay, spent Civic holiady in town.

Mr and Mrs. Graham of Peterrough, visited the latter's sister, Mrs. Charles McCaffrey, last week.

Mr James Scott has returned to his home in Ottawa, after a pleasant visit with his brother, Mr. Archie Scott.

Mr E. Butler of Toronto, was in town on business Monday.

Mr. Hope of Indian River, visited at the home of Mr. James Bushnell, last week.

Mrs. V. Rowan, of Bethany, spent Wednesday with Mr. and Mrs. R. Poast.

Mr. Ira Toole, of Listowel, is spending a few days at his home, in town.

Mrs. R. L. Snow, of "The Bluffs" Lake Roseau, was the guest of Mrs A. Scott, over Sunday.

Mr. Neil Henderson, of the Bank of Toronto staff, Toronto, is spending his vacation with his parents, Mr. and Mrs. W. Henderson.

Mr Wm. Lee, of Bethany, and son of Toronto, visited friends in town, on Wednesday.

Mr. and Mrs. Harry Watson, of Peterboro, spent Sunday with the latter's parents, Rev. J. A. and Mrs Black.

Mr and Mrs. Charles McCaffrey, Jr., spent a couple of days last week with friends, at Thurstonia.

Misses A. Stephenson and E. Curry have returned home after a pleasant week with Mrs. Denne of Juniper Island, Stoney Lake.

Miss Myra Cummiskey, of Fleetwood, is the guest of her aunt, Mrs. R. Morton.

Mr. and Mrs. E. R. Ward, and Mr. and Mrs. R. Ward, of Jackson, Michigan, who have been visiting Miss Etta Jewett, started for home on Sunday, going by way of Sarnia. They came by way of Saulte Ste. Maire, Sudbury, North Bay, Muskoka and Orillia to Omemee and having carried a full camping outfit enjoyed their trip immensely.

Dr. Wansborough of Lindsay, visited at the home of Mr. and Mrs. Hiram Corneil, on Sunday.

Mr. and Mrs. H. Biglow and family of Bethany, spent Sunday, with Mrs. Biglow's parents, Mr. and Mrs. R. Howden.

Miss Lila Beatty of Rochester, is spending her vacation with her parents, Mr. and Mrs. J. Beatty.

Mr. W. Newman of Brandon, Man. is the guest of his uncle, Mr. Thomas Newman.

Messrs. R. Morton, F. Parker, Victor Mitchell and Johnston Fair, motored to Cobourg on Friday to attend the Horse Show.

Miss Blanche Elliott and friend, Mr. Harold Young of Toronto, paid a short visit at the home of Mr. and Mrs. T. J. Parsons last week. Misses Blanche Stillman and Lenore Jamieson accompanied them home by motor and will spend a few days in the city.

Mr. and Mrs. M. Lethang and children of Ballyduff, spent Sunday with the latters' parents, Mr. and Mrs. R. Poast.

Miss E. A. Murphy and her mother of Pterborough, visited friends in town.

Rev. J. A. and Mrs. Black and son. Mowat, spent Friday with the former's father, at Warkworth, who was celebrating his 92nd birthday.

Rev. W. Veals and wife, of Hamilton, are spending their vacation with the former's parents, Mr and Mrs. Charles Veals.

Mr. and Mrs. Harry Stinson, of Oshawa, visited the latter's parents, Mr. and Mrs. F. Johnson, on Sunday.

Mrs. W. Montgomery and children, of Peterboro, are the guests of Mr. and Mrs. L. Laidley.

Mr. Wilfred Boyd and two children, and Miss Effie Boyd, of Peterboro, spent Friday with Mrs. J. J. Magee.

Miss Ivy Clemett of Lindsay, is visiting her uncle, Mr. Albert Clemett.

Mrs. MacDonald and children have returned to their home in Hamilton, acompanied by their aunt, Mrs. M. Johnston, of Omemee.

Miss McGuiness, of Lindsay, was the guest of her friend, Miss Doris Sandy, over the week-end.

Misses Eileen and Helen Johnson have returned home after a two weeks vacation with their sister, Mrs. H. Stinson, of Oshawa.

Mr and Mrs. Thomas Ingram of Millbrook, spent Wednesday in town and called on a number of old friends.

Mrs. White of Buffalo, is the guest of her parents, Mr. and Mrs. I. Glenny.

Mr. Ernest Anderson of Campbellford, spent Sunday with Mrs. Cain, in town.

Mr. Jim Edwards of Montreal, was the guest of his sisters, Mrs. R. J. Paterson, and Miss Edwards in town, over Sunday.

MOTOR TRUCK WILL BE HER TAXI

Doors of the Michigan Soldiers' Home Hospital will have to be moved to permit the departure of Mrs. Winnie Hopkins, 37, who, known as "700 pounds of good cheer, "will leave the institution. A motor truck will be her taxi to her home at Milwaukee.

WELL NOT A GUSHER.

Production of 500 Barrels a Day Expected From Alberta Well.

EDMONTON, Alta. Aug. 21.—(Canadian Press).—Reports of an oil gusher struck in No. 3 British Petroleum wells in the Wainwright field, were exploded by Newton W. Emmense, field superintendent of the company, on his arrival here yesterday after attending the annual meeting of shareholders at Vancouver last week. The well has not been brought in as a producer as yet and it will likely be two weeks before it can be proved to be a producer.

"The report to the shareholders at Vancouver was misquoted," declared Mr. Emmense today. "But, there is every reason to believe that the well will have a productive capacity of five hundred barrels a day."

INJURIES FATAL.

WINNIPEG, Aug. 21.—(Canadian Press).—Joseph H. Moore, aged 45, the oldest service employee of the Winnipeg Electric Railway, died yesterday as the result of injuries sustained in the collision of two street cars on Tuesday night.

COBOURG AND THE DISTRICT

Minister Returns From Trip to the Old Country—Real Estate News.

COBOURG, August 20. — On Sunday the services among the members and adherents of the Congregational and Methodist Churches here were an earnest of what may be expected later on when union has been accomplished. Rev. James Pedley, a prominent retired Congregational minister, who recently returned from a trip to the Old Country with the Canadian bowlers, preached at the morning service in the Methodist Church, delivering a fine message. This is the first time that Dr. Pedley has preached since returning from his trip abroad. In the evening the pulpit of the Methodist Church was occupied by Rev. A. F. Pollock, pastor of the First Congregational Church at Ottawa, who also gave a fine sermon.

Rev. Finlay Mathieson, of Stratford, preached at St. Andrew's Presbyterian Church, and Rev. J. N. Norton took his own work at the Baptist Church, and Rev. F. J. Sawers at St. Peter's Church.

Real Estate Transfers.

Wiliam Summers has sold to John G. Dennison a property at Gore's Landing.

Mr. A. L. Jex has sold to Frederick W. Bentley a house on Bagot Street, Cobourg.

Sale of Horse.

Moonlight, owned by Mr. Stafford, Montreal ,which won the high jumping event at the Cobourg Horse Show, clearing the ground at 6 feet, and that in a pouring rain, was sold by its owner after the show to Sir Clifford Sifton, and will now become one of Sir Clifford's famous string under the care of Jack Hamilton at the farm near Toronto.

Held Picnic Here.

The scholars, officers, and teachers of the Vernonville Presbyterian Sunday School in Haldimand Township assembled at Victoria Park here to-day for their annual picnic and spent a very happy time. They came early and had dinner at the park, after which there were sports of different kinds. Rain came on late in the afternoon, but not early enough to interfere with the success of the outing.

W.I. Was Active.

The Cobourg Women's Institute showed they were an active and progressive band of ladies by opening a booth at the Horse Show Park during the five days of the big show. They sold hot dogs, and also all of the refreshments that go to make a place of that kind attractive, and had success in their undertaking.

Position at Hamilton.

Mr. Jack Allen, son of Mr. and Mrs. W. L. Allen, of town, and well known in Peterborough, has taken a position at Hamilton with Wood, Alexander & James, wholesale hardware men of that place.

Mrs. W. J. Parsons, who has been visiting her brother, Mr. L. Cruse, Fort Francis, is now going out to Rice Lake, and with Mrs. Niven, will open up the Cruse summer home at Tic Island.

FINE FOREST BURNED.

PRINCE RUPERT, B. C.—Aug. 21.—(Canadian Press).—Forest fires have burned over three square miles near Alice Arm, destroying one of the finest stands of timber in the district. The outbreak was reported yesterday under control. Every available man has been fighting the blaze for several days.

WAR MINISTER TOOK MEAL WITH PRIVATE

Shocks Generals and Staff, But Depreciates Action.

COPENHAGEN, Aug. 21.—Mr. Rasmussen, the labor minister for defence drove to some army maneuvers recently and on the way felt the need of a cup of coffee. He asked his chauffeur, a private, to pull up at the nearest country inn. Arriving there, he invited the chauffeur to sit at his table and share the refreshment.

On arrival at the maneuvers the minister soon learned that scouts had already informed the general staff of the incident, and it was gently brought home to him that discipline would suffer if the head of the army made it a practice to take his meals with privates. Minister Rasmussen replied:

"Bless your soul, general, the fellow who drove for me is a working engineer in private life and I am a linotyper, so you see we belong to the same class. Just fancy if you, general, had been my chauffeur, then I do not know how the dickens I should ever have been able to get a cup of coffee."

MATTEOTTI BURIED.

ROME, Aug. 21.— (Canadian Press).The body of Giacomo Matteotti, which was found five miles outside of Rome last Saturday, was taken to his late home in Evetta, Polesine yesterday and placed in a chapelle in the presence of many of his former colleagues in the Socialist party. The body was buried today.

REMEMBER PIUS X.

Roman Throngs Honor Memory of Pope Who Died Ten Years Ago.

ROME, August 21.—Large numbers of candles were lighted and masses of flowers scattered before the tomb of Pius X, in the crypt of St. Peter's yesterday in commemoration of the tenth anniversary of the pontiff's death. Throughout the day there was a continuous stream of people attending masses or remaining in private prayer. The Roman populace believes that "Pius the Good" still interests himself in its welfare.

Among the numerous prelates who aided in the celebration of the mass at the tomb were Monsignor Canale Oberti, Auxiliary Bishop of Santa Fe; Abbot Pierari, Postuate General for the Beautification of the tomb; Monsignor Parolin, a nephew, the aged sisters of Pius X, who still live in a humble house near the Vatican where they resided when their brother was Pope, were present.

FLEURY'S FAMOUS
PLOUGHS
Single, Double or Riding
All Sizes
—Also—
AGRICULTURAL IMPLEMENTS
Of Various Kinds
R. C. HEARD
IMPLEMENT WAREHOUSE
379 Water St. Phone 1329
Shop 'Phone 1329
House 'Phone 1494W

MINERAL OIL
The MINERAL OIL, that we are selling at 2 for $1.00, is of highest quality of Heavy Russian Oils. It is not to be compared with many light and cheap oils on the market.
It is of Exceptional Value at
TWO BOTTLES (Pounds) FOR $1.00
Moncur's DOUBLE STRENGTH Lung Syrup
Relieves Immediately Those Summer Coughs and Colds
TRY IT ONCE—THEN ALWAYS
Moncur's Drug Store
407 GEORGE STREET

The Rexall Stores ARE CANADA'S FAVORITE DRUG STORES

35c Tooth Brush will be given FREE with each 35c Tube of KLENSO Tooth Paste

McDERMID DRUG CO.

50c Box of Jonteel Face Powder FREE with each 50c Jar of Jonteel Cream

Will Celebrate the Opening of Their

Many Free Goods

New Rexall Drug Store

5000 Samples Given Away

ON FRIDAY AND SATURDAY, AUGUST 22 and 23

Our New Drug Store will be Formally Opened on Aug. 22-23

The location of the new Store is at 393 George Street, Peterborough, formerly Cressman's Redfern Store. Great care has been exercised in selecting fixtures for this new Store, and as a result we have one of the finest Drug Stores in Eastern Ontario. In addition to the regular Drug Store merchandise, we carry a splendid stock of Candy, Toilets, Patents, Kodaks and Supplies, Rubber Sundries, etc. We are agents for Jonteel, Klenzo and Cara Nome Toilets, Puretest Drugs, Sweetest Maid and Betty Brown Chocolates.

35c Emulsified Cocoanut Oil Shampoo 19c

$1.00 Petrofol Russian Oil for 59c

The Bargain Wonderful
A Jackie Coogan Self-Filling Fountain Pen. Just the kind school children, as well as grown-ups, will appreciate. Opening Days' price 29c

$1.00 Vacuum Bottles 69c

$1.25 Shaving Brushes 79c

A small box Sweetest Maid Chocolates will be given away with purchases Friday and Saturday.

Yardley's Toilets
Bath Salts $1.25
Bath Tablets $1.25
Face Powder $1.00
Shampoo Powders 65c
Compacts, double ...$2.00
Compacts, single $1.00

$1.00 Gillette Blades 69c

20c English Health Salts 2 for 25c

35c can of Cherisette Talcum Powder with each 75c box of Cherisette Face Powder.

$2.50 Pint Thermos Bottles Nickle-Plated $1.69

$1.00 Rubber Combs 69c

25c box of Face Powder FREE with each 25c Powder Puff.

Sweetest Maid Chocolates 75c and $1.00 Per Lb.

Betty Brown Chocolates 60c Per Lb.

FREE! FREE!! FREE!!!
A French Ivory Dressing Comb or a Bag of Samples will be given to the first 100 purchasers Friday morning. Likewise to the first 100 purchasers after 1 p.m., also to the first 100 purchasers Saturday morning and to the first 100 Saturday afternoon.

Toilet Goods at Special Prices FOR SATURDAY ONLY

40c Mum 28c
60c Hind's Honey and Almond Cream 43c
60c Forhan's Tooth Paste 46c
40c Italian Balm 33c
35c Forhan's Tooth Paste 27c
50c Pond's Vanishing Cream 40c
35c Cutex Preparations 28c
25c Colgate's Tooth Paste 23c
15c Colgate's Tooth Paste 11c
75c Djer Kiss Face Powder 58c
35c Djer Kiss Talc, flesh 24c
50c Mary Garden Talc 29c

REXALL COOK BOOKS FREE ON OPENING DAYS

The McDermid Drug Co., Ltd.
The Careful Chemists
Phone 15 393 George St.
PETERBOROUGH
"We Deliver in a Hurry"

15c Envelopes FREE With Each 25c Writing Pad

75c Box Souvenir Paper and Envelopes Something New 49c

Gillette and Auto Strop Razors FREE
$1.00 Auto-Strop Razor FREE with each $1.00 package of Blades.
$1.00 Gillette Razor FREE with each $1.00 Shaving Brush.

SOAPS
Harmony Glycerine Soap 2 for 25c

25c Lorie Castile Soap 19c

A 15c bottle of Italian Balm will be given away with purchases on Saturday.

50c Baby Pants 3 Pairs 75c On Opening Days

50c Jonteel Perfume 29c

Hudnut's Toilets
Vanishing Cream 50c
Cleansing Cream 50c
Face Powder 75c
Talcum 25c
Double Compacts ...$1.50
Single Compacts $1.00

10c cake Tiny Tot Soap FREE with each 25c can of Tiny Tot Talc.

35c Tooth Brushes 19c

50c Tooth Brushes 29c

25c can of Lorie Gentlemen's Talc FREE with each 35c tube Rexall Shaving Cream.

10c Doz. Fruit Jar Rings 4 Doz. 25c

10c Envelopes FREE With 15c Writing Pads

WE ARE HERE TO SERVE YOU

The Evening Examiner

PHONES—Editorial 1601. Business Office, 1600. Private Branch Exchange to all Departments.

The Examiner is a member of the Audit Bureau of Circulation.

The Daily Examiner, published every lawful evening, by The Peterborough Examiner, Limited. Office, 419 George street. $6.00 per year, delivered in city; out-of-town subscribers, by mail, $4.00 a year.

The Weekly Examiner, published every Thursday. Subscription price $1.50 a year.

U. S. REPRESENTATIVES.

Special U. S. Representatives—W. H. Stockwell, 629 People's Gas Building, Chicago, Ill.

New York—Chas. F. Miller, 225 Fifth Avenue.

Advertising Rates on application.

R. M. GLOVER, Managing Director.

THURSDAY, AUGUST 21, 1924.

MIRROR NEVER LIES

Conditions are never any better nor any worse than the average of the public. Economic, moral, ethical, religious and political institutions and conditions are mirrors reflecting the majority of the public.

The poor, forinstance, hate the rich and condemn the system that permits a few to have the lion's share of the world's wealth. This is true in our generation. It has always been true—since the most physically powerful prehistoric man made the weak pay tribute to him.

The poor tolerate the existence of gigantic fortunes because deep in their hearts they nurse the hope that some day they, too, will be in the rich class. They don't want to destroy the goal they aspire to. As long as there's a chance for the poverty-stricken man to become wealthy, the rich need have no fear of being seriously disturbed.

People do not burn down a house they hope to inherit.

A newspaper is a mirror of its readers. The man who reads a conservative paper is a conservative at heart. The man who devours radical publications is a dyed-in-the-wool radical—whether he has the courage of his convictions or not.

You can discover the character, emotional balance and mental state of a man or woman by observing what they read. You will also discover their suppressed functions—as when a weakling reads a physical culture magazine or a timid man submerges himself in virile stories of the great open spaces. Suppressed function is the thing we yearn for without power to obtain it.

Graft on a big scale is a mirror reflecting petty dishonesty among the public. Dishonesty is not just a matter of theft; it exists wherever a man fails to give a fair return for what he gets, either in commodities or service.

The merchant reading his scales a bit in his favor is the genesis of graft by some large corporations. The consumer who snitches a ripe plum when the grocer isn't watching, or who fails to pay his fare when the conductor overlooks him, is a contributor to the system of big plunder.

In politics, too. Government is just as good or just as bad as the average of the people governed. When public ethics are lax, watch for graft in high places. When—as in the last presidential election of the United States—nearly half the eligible voters fail to go to the polls, it reveals an indifference as to whether government is honest or crooked.

The people are the tree; conspicuous conditions, the fruit.

WHEN AIRPLANES SWARM.

Henry Ford is building an aviation field near his tractor plant at Dearborn, Mich. He will experiment. Possibly he contemplates producing cheap airplanes by the millions.

The time is almost ripe for that.

Ford in business imagines nothing but facts. In a recent interview in Collier's Weekly he said: "Airplanes can be commercially developed as soon as they are taken up in a commercial way. As soon as we know as much about them as we do about automobiles—and that will not be long—then they can be built by the thousands or by the millions."

Henry apparently realizes that the airplane industry is on the wrong track. Its main goals are speed and long flights.

For that reason, the airplane is not being developed and brought into popular use a hundredth part as fast as if the main objects were safety and cheap manufacturing.

People will buy airplanes when they are safe and fool-proof.

They will buy airplanes when planes give cheaper service than autos.

Ford has uncannily far vision in his particular industry. Does he sense that the number of autos in use in America has about reached the saturation point or possible limit—and that the time is ripe for another means of transportation?

Primitive man could move about only by his own legs.

Then he tamed the horse and camel and elephant to carry him.

Next came the steam railroad and electric street car, then the auto. These did not displace the horse, as was the early fear. Time demonstrates that we need as many horses as ever. The job of transportation simply got too big for the hors ealone. He needed help.

Similarly, the jo b is getting too big for the auto. Traffic congestion is becoming unbearably acute in cities, where autos are needed most. The airplane is the logical solution. Its "street" is not curbed by sidewalks and blocks or buildings. Where autos are limited to roads, planes have the entire atmosphere—and many levels. Also, no roads to pave and repair.

Experts say that saturation point of auto sales is far from being reached. The number of passenger autos and trucks registered in the United States July 1 was 15,469,840. This was a gain of only about 375,000 in six months, compared with an increase of more than two millions in the preceding half-year.

Dull business conditions account considerably for the falling off in car purchases. Maybe, too, an exceptionally large number of cars went to the junkman the first six months this year.

Some experts place the ultimate auto saturation point as high as 25 million cars. Meantime, airplanes will develop fast.

WELLAND CANAL'S TOLL.

No great human endeavor has ever been consummated without big sacrifice. The construction of the Welland Ship Canal is truly taking a toll of valuable life. Last week three men were killed in the performance of their work, which is being carried out for the good of Canada. These employes were popular with their fellows and esteemed by all with whom they came in contact. Safeguard and surround hazardous undertakings as much as engineering science may, the inevitable always seems to happen. There is no elimination of human fallibility.

When the first and original Welland Canal was built, there was considerable loss of life. We have not improved things much in a hundred years. The Panama Canal when constructed took a huge toll of mankind by disease and accident. All the great achievements have to be paid for. The Chippawa power development was no exception to the rule.

Man, however, still goes forth to conquer, never regarding the price. Considerable advancement may still be made, however, in protecting the workers. By no means have we reached the ultimate in safety.—St. Catharines Standard.

INSANITY AND ABNORMALITY.

Modern psychiatrists hesitate to use the term "insanity." In their textbooks as in their testimony in court they say that while that familiar word may mean something to lawyers and laymen, it has no meaning to the scientific student of the human mind.

The psychiatrist speaks of normal and abnormal beings, of well-balanced and ill-balanced persons, of the adjusted and the maladjusted. When asked if any person is really normal, the psychiatrist's answer is, "Perhaps not." But there are degrees of abnormality. Some persons are very "sick in the head"—a favorite phrase—and others are not quite well.

While reviewing certain expert testimony in cases that present the issue of abnormality many a reader has paused to reflect on his own actions, lapses and temptations, and to wonder whether he, too, is abnormal.

In the name of science all manner of pseudo ideas and half-baked notions have been solemnly put forward and for a time vigorously pressed on society—only to be abandoned or forgotten. But that does not alter the fact that there is a science of the mind, and that certain of its theories gradually gain wide recognition and affect legislation and the judicial application of law.

In the long run science and common sense manage to agree. After all, in the well-known words of Huxley, science is only organized common sense making use of all available data in a given sphere. The average layman has a right to be skeptical and to remind men of science that they make mistakes and frame generalizations which new facts discredit or modify. But the average layman will also bear in mind that prejudice, habit and fixed ideas are often serious obstacles to progress, and that an open mind is as essential in the social as in the physical and exact sciences.

If science is valuable and even indispensable in industry, communication and transportation, it is valuable in jurisprudence and in the treatment of abnormality, mental and moral.—Chicago News.

THE GAME—NOT THE PRIZE.

The whole aim and effort of a civic playground is summed up in the slogan of the chief supervisor, Jerry Goodman, "Play Cricket," says the London Advertiser.

"Let's have sportsmanship at all times," says the supervisor. "Not win at any cost, but play with all your might all the time, win or lose, that's the spirit we wish to inculcate amongst the children in our civic playgrounds."

If the playgrounds of a city did nothing more than to give this spirit life and effect, they would amply pay for their upkeep. Since the war particularly there has been a tendency throughout the English-speaking world—the world that has always prided itself on being the world of sportsmanship—to pay homage more to the spirit of aggression and success than to the older ideal of fair play. The prize has usurped the play. The applause greeting the winner has not been extended in the same way to the losers, with a few exceptions. "To lose," say the go-getters, "is to fail. To fail is to lose caste. Therefore, win."

"Play cricket" was before the war the universal exhortation in England of the sportsmen to competitors. It applied to all sports, of course, and simply meant "play fair." Along with several other items of behavior it formed the code of the gentleman, and was as much observed in every-day life as on the playing fields. It forbade any unfair advantage of opponents, any recrimination of the referee, or the other team if the game was lost. It put the team before the individual, the cause of the whole before the glory of any single member, the victory of the side before the brilliance of even the star of the team. Any man who played in a match in order to show off his good points at the expense of the side committed a breach of good form, and was accordingly ostracized.

The war, with its insistence on gain and its imperative need for victory, killed this ideal, and the awakening has been slow.

Recreation Commissioner Brewer of Detroit told the Union of Canadian Municipalities last week that the age of criminals in the States had fallen from forty to twenty years in the last decade, and he laid the blame on the shoulders of their elders, who had never taught the children how to play.

"The children of today," he said, "don't know how to play. They are bad winners. They have never been taught how to play for the sake of playing. Their attitude on the playing field is that of the business man in his office. They seek a win as he seeks a profit."

He told the convention frankly that the solution of this admittedly serious state of affairs lay in properly supervised civic playgrounds.

It is essential that this ideal of decent, clean manhood should be taught to the children, so that when they grow up and take their place in the affairs of their community they will carry this benefit of practical Christianity with them and put it into practice. It's not an easy thing to do, and it's not work for the incompetent. No man can have imbued too deeply in him the realization that success at any cost is not the only justification of the game of life.

When Chief Supervisor Goodman tells his charges to play cricket, he is showing them the way of all future happiness and formulating a creed that no preacher need be ashamed of. If his teaching bears good fruit, as it should, the next generation will see fewer "pot hunters" in sports, and even the affairs of business will gain by the lesson learned on the civic playground.

EDITORIAL NOTES AND COMMENT.

Of some of the metal that formerly went into great cannon the Krupps are now making artificial teeth. It is believed that the iron tooth will be much pleasanter than the iron fist.

Every one rejoices when the cause of conciliation and understanding among European nations triumphs over national pride and selfishness.

Perhaps a modern girl shouldn't tell her mother everything. The dear old things are so charming in their present innocence.

WISE AND OTHERWISE

Mirrors take the conceit out of sensible people and put the conceit into foolish people.

Difference between kissing and being kissed is there is no satisfaction in the former.

Autos are not as thick during the rush hours as some of the drivers.

Women never will be men's equals until men object to being hugged.

A self-made man is usually one who selected a wife that made him work.

What this country needs is more hound dogs and less lap dogs.

The human race is said to be 800,000,000 years old. In all that time ment haven't learned better than to laugh at their wives.

If everything got lost as easily as a good pipe, everything would stay lost most of the time.

Ministers telling about fire and brimstone ought to scare a lot of people during the hot weather,

Perhaps fat men make the best salesmen because they have the bulge on the slender salesmen.

If we got everything we wanted we wouldn't want everything we got.

The last rose of summer and the last nose of the rummer are not gone.

Life is getting so complicated. Now it is just three or four darn things after three or four others.

Soldiers of fortune usually end their days as soldiers of misfortune.

Our idea of a good time is sitting around wondering how tired we would get if we were not too lazy.

Women make better swimmers than men because they get their training during bargain counter rushes.

Two can live as cheaply as one until the bills start coming in.

It takes a train only a second to win the decision over an auto.

Summer wouldn't be so bad if it weren't for the hot weather.

RADIO PROGRAMS

THURSDAY, AUG 21
(Eastern Daylight Saving Time.)

WEAF, NEW YORK—492
7.30 p.m.— Grosso's Orchestra.
8.30 p.m.—Father Octavian Murison, basso.
8.55-10.00 p.m.—M. ando R. Hicks, banjo; Oscar Race, piano; Father Octavian Murison, basso.

WJZ, NEW YORK—455
7 p.m.—Gotham Hotel Orchestra.
7.20 p.m.—Financial developments.
7.30 p.m.—Gotham Hotel Orchestra.
8 p.m.—French lesson.
8.30 p.m.—Kodiech Ensemble.
10.30 p.m.—Waldorf-Astoria Orchestra.

WJY, NEW YORK—405
9 p.m.—Club Petrreri Orchestra.

WHN, NEW YORK—360
6.30-7.30 p.m.—Alamac Orchestra.
9.30-12 p.m.—Orchestras; songs.

WFI, PHILADELPHIA—395
8.30 p.m.—Fairmount Park Orchestra; musical notes.

WBZ, SPRINGFIELD, MASS—337
9.00 p.m.—Hebrew concert.

WNAC, BOSTON—379
8.00 p.m.—Concert.

WHAM, ROCHESTER—283
7.15-7.45 p.m.—Organ recital.
8.00-8.30 p.m.—Eastman Theatre Orchestra.
8.35-9.30 p.m.—Music.

KDKA, PITTSBURG—326
8.00 p.m.—Baseball scores; garden talk.
9.00 p.m.—Orchestra; vocal solos.

CNRM, MONTREAL—841
9.00 p.m.—Quartet; address; recitations; vocal and instrumental solos.

WLS, CHICAGO—345
7.30-12.00 p.m.—Music ;lullaby time for children; music.

WGY, SCHENECTADY—380
8.40 p.m.—Baseball scores.
8.45 p.m.—"A Few Moments with New Books" by W. F. Jacob; music; playlets, "The Glittering Gate," "The Gods of the Mountain."

A THOUGHT

Seest thou a man that is hasty in his words? There is more hope of a fool than of him.—Prov. 29:20.

He that will be angry for anything will be angry for nothing.—Sallust.

PACKED.

Senator Copeland says: "In my city of New York is a square mile where live 500,000 persons. Just think of it—a half-million in one square mile! Nowhere else on earth—not in India or China—is there anything like it. I can take you to thousands of houses in which 12 persons live in three rooms, where four sleep in the kitchen every night. In hundreds of those so-called homes they live in inside rooms without the outside light or outside air."

The worst part is that this situation is the logical outcome of all civilisation—if continued on the present mechanical basis. Civilisation is a system by which man walls himself into a prison.

AUSTRALIA'S RABBIT BILL

MELBOURNE, Aug. 21.—A deputation of farmers who waited recently on the federal treasurer informed him that the annual loss caused to Australian productivity by rabbits is more than $100,000,000.

CATTLE, GRAIN AND PRODUCE

Peterboro—Toronto—Montreal Winnipeg

RETAIL.

Fruit.

Bananas 20-40c dozen; oranges 25-80c dozen; grapefruit, 2 to 3 for 25c; lemons, 30-40c dozen; apples: table, 40c dozen; green, 25-35c measure; Red Astrakan, 60-90c; Duchess 40c peck, harvest, 50 cents a peck; pineapples, 25c each; strawberries, 25c a box; canteloupes, 15-35c; cherries, 10c qt., 6 and 11 qt. baskets, 75c-95c; plums, blue, 25c qt., red and yellow, 20c qt.; greengages, 6 quart basket, 90c-$1.00; California peaches, 3 for 10c, 5c apiece; gooseberries, 15c qt.; pears, 50-60c dozen; small pickling pears, 20c qt.; watermelon, $1.25-$1.50 each; currants, red, 10c a box, 25c quart; black, 20-25c a box; raspberries, red and purple, 15-20c box ;blueberries, 25c quart, 50c basket thimbleberries, 30c box; green grapes, 30c pound; California figs, 5c each.

Vegetables.

Potatoes, 25-35c a peck; beets, 5c bunch; carrots, 5c bunch; cooking onions 3 lbs. 25c; green onions, 5c bunch; Spanish onions, 3 lbs., 25c; pickling onions, 25 cents a quart; cabbage, 5-15c head; leaf lettuce, 5c bunch; celery, 15-30c; parsley, 5c; watercress, 5c; cucumbers, 5-15c each; gherkins, 20c quart; tomatoes, 10-25c lb; 75c-$1 basket; radishes, 5c bunch; peppers, 5-10c each; Lima beans, 10c pound; butter and green beans, 10c qt.; green peas, 3 quarts, 25c; shelled, 25-35c quart; vegetable marrow, 10-15c each; squash, 15-20c each ;corn, 30-40c dozen.

Dairy Products.

Butter, creamery, 37-40c pound; dairy, 35-38c pound; baking, 25c pound; lard, 24-26c pound; shortening, 19c pound.
Cheese, 25-35c lb.
Eggs, 32c dozen.

Fish.

Salmon trout, 25c lb; white fish, 25c lb; haddies, 18-20c lb.

Meats.

Beef, 8-30c lb; veal, 10-30c lb; lamb, 15-45c lb; mutton, 10-25c; pork, 15-35c; bacon, 28-43c; sausage, 18-20c; chicken, 20-35c lb.

Flour.

Flour, ¼ barrel, $4-$4.50; pastry flour, 24 lb. bag, $1.10.

WHOLESALE.

Grain.

Fall wheat, $1.25 per bushel; oats, 50-55c; rye, 65-75c; barley, 65-70c; peas, $1.25.

Hay, Bran, etc.

Hay, loose, $16; baled, $17-$18; baled straw, $9-$12; bran, $30 ton; shorts, $32 ton.

Hogs.

Live hogs, thick smooth, $10.00 a cwt.; select graded, $11.00; dressed, head on, $16.00; head off, $16.50.

Hides and Wool

Hides—Cow, 6½-7c lb; horse, $2-$2.50 each; calf skins, 12c lb; lamb skins, 25-50c each; shearlings, 20-25c each.
Wool, 25-28c lb.

TORONTO LIVE STOCK.

TORONTO, August 21. — There will be no cattle of consequence left over at the Union Stock Yards this week. Steers were bought yesterday at $6.95 to $7.25 a cwt.; heifers, $6.75 to $6.85; and a few heavy choice cows at $5.00 to 5.25 a cwt.

Some bulls for export are being taken at around $3.40 a cwt. In the butchering line the main inquiry is for baby beeves, and good ones are selling at $9.00 to $10.50 a cwt.

Good butchers are selling at $6.35 a cwt., and Frank Hunnisett paid $7.00 a cwt. for a number of the rejected 1,250-pound export steers.

Butchers' cows are just steady. Choice fat cows for export and for kosher killing are $5.00 to $5.50, but the average good cows sell at $4.35, and good mediums at $3.50 to $3.75.

Bulls are easy, and those coming in are mainly bolognas and will go a $2.50 to scarcely $3.00 a cwt.

With calves making 12 1-2 cent tops in Buffalo there has been room for arbitrage between here and that market, and this has pulled up local prices to over a dollar a cwt. for the week. Choice calves sold at 10 to 10 1-2 cents a pound, and good mediums up to near 9 cents. Common calves are 5 to 6 cents a pound.

Lambs were firmer yesterday, with the bulk of ewes 13 to 13 1-2 cents. John Calvert sold one choice package at 13 3-4 cents. Yearlings are fetching 9 cents and choice 140-pound sheep 7 cents.

Hogs are quoted unchanged at $10.50 a cwt. bid f.o.b. and $11.10 fed and watered. Sellers are asking 25 cents a cwt. higher and getting it in some cases.

Current Quotations.

Choice heavy ex. steers,	$7.50	$7.75
Good heavy ex steers ..	7.00	7.25
Choice short keeps	6.50	7.00
Baby beeves	7.50	10.00
Choice handy weight ...	6.75	7.25
Good handy weight	6.25	6.50
Medium butchers	5.00	5.50
Common light butchers.	3.50	4.50
Choice 800-1000 feeders,	5.25	6.00
Fair to light feeders	4.00	5.00
Choice fat cows	4.75	5.00
Good butcher cows	4.00	4.25
Medium cows	3.25	3.75
Common cows	2.50	3.00
Canners and cutters.....	1.25	2.25
Good choice but. bulls,	4.25	4.75
Good fair butcher bulls	4.00	4.25
Bologna bulls	2.50	3.25
Choice milchers and springers	80.00	100.00
Medium milchers and springers	45.00	60.00
Common do.	30.00	40.00
Choice spr. lambs ewes,	13.00	13.50
Do. bucks	11.00	11.50
Common spring lambs.	9.00	11.00
Good to choice sheep ..	6.00	7.00
Heavy sheep and bucks	3.50	4.00
Culls	2.50	3.00
Choice calves	10.00	10.50
Medium calves	8.00	9.00
Common calves	5.00	6.00
Hogs, f.o.b. thick smooth,	10.50	.....
Do. fed and watered	11.10	.....
Do. off cars short run	11.20	.....

STERLING PRICES.

MONTREAL, Aug. 20. —Sterling exchange rates were quoted here today:
Demand 4.4875.
Cables 4.4913.

MONTREAL PRODUCE

MONTREAL, Aug. 20. — There was no change in the local cash oats to-day. The flour market was without developments. The millfeed market in unchanged. A very firm feeling prevails in the rolled oats market. The tone of the market for old crop hay remains firm. There was no important change in the egg situation. Demand for butter is good. The cheese market is fairly active. The last of the old crop of beans is being cleared off the market and prices are firm at $3 per bushel for one pound pickers.

WINNIPEG LIVE STOCK.

WINNIPEG, Aug. 20. —Arrivals 2,945; 255 calves, 1,647 hogs; 408 sheep and lambs.

Listless trading featured the cattle market this morning, all classes showing an easier tendency with the exception of choice killings stuff which remained steady. Stockers and feedtrs were about 25 cents lower compared with last week.

The hog market opened unsettled Prospects are that thick smooths will sell from $9.75 to $9.85.

Trading on the sheep and lamb market continued draggy and prospects are that lambs will sell at lower prices with the week's decline.

EGG MARKETS.

OTTAWA, Aug. 20.—Receipts of eggs continue light but there has been a decided improvement in the quality for this season of the year. The general feeling at the present is that prices will advance.

Toronto steady, jobbing specials 48, extras 42 to 43, firsts 36, seconds 28.

Montreal firm, jobbing specials 48, extras 42 to 43, firsts 36 to 37, seconds 28.

Ottawa demand easy, quality good prices ruling at country points, extras 35, firsts 30, seconds 24.

Winnipeg firm, receipts light, retailing extras 40, first 35, seconds 30.

CHICAGO LIVE STOCK.

CHICAGO, Aug. 20. — Cattle, 11,000. Fed yearlings and handy weight steers grading good to choice strong to 25 higher yearlings showing most advance heavies slow; uneven 10 to 25 lower; liberal supply unsold at noon; top matured steers 11.00; top long yearlings 11.10; next highest price 11.00 mixed steers and heifers 10.65; sizeable supply rough but fat weighty steers going at 8.75 to 9.50; most of 25 loads supply of western grassers in stocker flesh; few sold at noon, bidding under 6.00 for medium good Canadian stockers; about ten loads western grassy heifers averging about 975 pounds, 6.00 to killers; she stock generally strong desirable heifers 10 to 15 higher; bulls largely steady; weighty bolognas practically absent; vealers 25 higher, less desirable quality considered; bulk to packers 12.00 to 13.00 outsiders paying unward to 13.50.

Hogs, 14,000. Moderately active, uneven; desirable grades steady to strong at yesterday's best prices; smooth packing grades steady to smooth packing sows, better, light light and slaughter pigs strong to 25 higher; others steady to 10 higher than the average; top 10.15; bulk good and choice 160 to 240 pound averages 9.80 to 10.10; better 250 to 325 pound butchers 9.75 to 10.00 desirable 140 to 150 pound 9.40 to 9.65; packing sows 8.40 to 8.85; good and choice strong weight slaughter pigs 8.75 to 9.25; estimated holdover 10,000.

Sheep receipts 19,000; fat lambs mostly steady; under tone weak; bulk fat native lambs 13.75 to 14.00 few to city butchers 14.25; sorting moderate; culls mostly 9.00 to 9.50; bulk range lambs 14.00 to 14.25; sheep dull, mostly 25 lower; good range ewes to killers 7.00; feeder lambs steady; early sales medium weight 12.75; some held around 13.25.

CHICAGO GRAIN.

CHICAGO, August 20.— Indications of at least several days of hot weather over a large section of the main part of the corn belt had much to do with bringing about lower prices to-day for all grain. The corn market closed weak at 3-4c to 1 3-4c net decline, December 1.15 7-8 to 1.16. Wheat finished easy, 1-2c to 3-4 down, September 1.27 1-4 to 1.27 3-8 and December 1.33 3-8 to 1.33 1-2 with oats 1-8 to 1-2 off and provisions varying from 10c loss to a rise of 2c.

With a temperature at 100 degrees prevailing in Kansas and with corn territory elsewhere warming up, persistent selling pressure developed in the corn market and in other grain as well. Adverse reports about the condition of the corn crop especially in Iowa, gave the corn market considerable strength shortly after the opening but the likelihood of a wheat wave proved to be much more than a counter balance later.

Possibilities of competition by Argentine corn attracted further notice to-day. In this connection, reports were current that Canada was proposing to bar corn imports from Argentina. It was estimated that so far six million bushels of Argentine corn had been purchased to come to the United States.

STEALER OF FLOWERS MUST TELL OF CRIME

Park Police Prod Thieves Into Shouting Out Confession.

TSINGTAO, China, Aug. 21.—The park police here demonstrated a new and effective mode of punishment for vandals recently when two men were caught stealing flowers.

The officers took the culprits to the main boulevard and made them kneel. To the prodding of police rifles they were made to shout to all passers by why they were being thus treated.

For 15 minutes they were compelled to shout: "I took what did not belong to me and promise never to do it again," while they were made to hold the stolen flowers aloft.

Stop!

WITHIN a split second the wheels are locked in the implacable grip of the brake and your *tires* scrape and grind into the road, taking every ounce of strain required to check the impetus of your car.

This terrific strain is not taken merely on the treads—it pulls on every cord and layer of rubber in the inner construction of the tire.

The Web Cord process, by eliminating cross threads, enables the cords to lie flat and even in the layers, thus giving each cord maximum resistance to strain and imparting to the tire body greatly increased strength to resist the pull of the car when the brakes are applied.

Sprayed Rubber used in the Dominion Cord Tires adds strength and resilience to the walls and treads.

These improved processes are used exclusively in Canada in Dominion Royal Cord and U-cord Tires.

They are extra values in Dominion Cord Tires which cost you nothing extra.

693

Dominion Tires are GOOD tires
Royal Cords — U-cords

DOMINION RUBBER

Back to 5¢

Stonewall Jackson Cigar

The old time favorite at the old time price

Manufactured by Gerrard Cigar Company Limited,
IMPERIAL TOBACCO COMPANY OF CANADA LIMITED, Sole Distributors.

18,000 HARVESTERS WANTED

$15.00 TO WINNIPEG

Plus half a cent a mile beyond to all points in Manitoba, Saskatchewan, Alberta, Edmonton, Calgary, McLeod and East.
SPECIAL LOW FARES RETURNING

GOING DATES
August 22nd—Toronto, Caledon East, Beeton, Mesford, Collingwood, Penetang, Midland, Parry Sound, Sudbury, Capreol and east thereof in Ontario.
August 26th—Toronto, Inglewood Jct. and all stations south and west thereof in Ontario.

Special Trains Leave—(Standard Time)
Aug. 22nd—12.01 A.M. (Midnight Aug. 21st) Aug. 22nd—10.00 A.M.
Aug. 22nd—12.30 P.M. "FASTEST ROUTE TO WINNIPEG" Aug. 22nd—10.30 P.M.

Through Trains with Lunch Counter Cars—Food and Refreshments at Reasonable Prices.
Special Cars for Women and Colonist Cars of Latest Design.
Purchase your ticket to Winnipeg via Canadian National Railways, no matter whether your final destination be a point on the Canadian National or not. Travel via the Long Lac Cut-off—Fast time to Winnipeg.

CANADIAN NATIONAL RAILWAYS

WED 2 HOURS, ASKS FREEDOM

Petite Dancer Tells of Rapid Fire Courtship and Quick Separation.

ROMANCE TURNS JOKE

NEW YORK, Aug. 21.—"I married thinking I was to have a beautiful home. It turned out to be nothing but a beautiful castle in Spain."

Frances Aileen Milner, eighteen-year-old dancer, said that with a vivacious laugh when asked concerning the whirlwind courtship of Harry Parker Lessard, scion of a wealthy Portland, Maine, family. She spoke of her elopement, her immediate disillusionment, and why she is preparing a suit to have the marriage annulled.

Miss Milner, who bears a striking resemblance to Irene Castle, was seated in her attractive apartment, No. 157 West Eightieth Street, with her mother, Mrs. Aileen Hanrahan.

Romance a Joke.

Her's is a romance of the stage, and of the briefest duration. So brief, in fact, that she humorously speaks of is as:

"My marriage consisted of being hitched by a Justice of the Peace in Grand Rapids, Mich., a kiss, a taxi ride to the hotel for mother's blessing, and then permanent separation."

Miss Milner said that the romance started last January in Portland, Me., when the Little Nellie Kelly company of which she was a featured dancer, was playing a week's engagement. She went on:

"We were stopping at the Victoria Hotel, and while there I met the son of the proprietor, Henry Parker Lessard. He was a typical gilded youth, wore good clothes, was an excellent dancer, had a car and just threw money around. He took me and several other girls out in his machine and for a week he showed us an awfully good time.

Followed Her West.

"When the show left on a Western tour, Harry followed. I soon learned that I was the reason. He just tacked himself on, and in two months he was considered a fixture in the company.

"His attention to me displeased mother, and time and again she begged him to return home, even threatened to inform his father of his infatuation."

The lithe, svelt dancer jumped up from the deep divan in which she had been sitting, walked to a window and looked out a minute, then turned and continued:

"Harry got my consent to an elopement through fraud. He said that he would have a large fortune some day, that he was receiving an income of a thousand dollars a week, and that I could have a home—everything I wanted! if only I would marry him.

"He finally got me when I was in the dumps. My spirits were at ebb that morning in Grand Rapids. You know when you awake and the world in general looks gray and miserable. Well, Harry telephoned me at the hotel, and asked if he could take me for a drive. I went.

Others Urged Her.

"I found him with two other companions. They immediately began urging me to marry Harry. I honestly don't know why I did it, but I finally consented. Right at that minute a home of my own looked so much better than trouping on one-night stands and my hard work.

"We got a license, were married in the next room, and then went to tell mother.

"Oh, boy, she sure read the riot act. And in less than half-an-hour she had my husband admit that he was solely dependent upon an allowance from his father. Incidentally, this allowance was stopped when his father learned of his marriage. Harry stormed, of course, but it did not do any good. My two-hour marriage was at an end."

Miss Milner's mother, through her attorneys, Johnson & Stillman, No. 1540 Broadway, was appointed her guardian ad litem last week, preparatory to an annulment suit.

BAMBOOZLED.

How honest is the average person? Chapman and Bower, ticket sellers at the North Station in Boston, have lent $1,000 apiece of their personal funds to stranded strangers. Of course, every one of the borrowers was profuse with thanks and fervent in promises to repay.

The net result? Chapman and Bower say they have gotten back only 5 cents on the dollar. But this doesn't prove that the average person is dishonest. The two ticket sellers lent to only a few out of the great travelling public. Public averages honcat.

BODY.

Not as puzzling as it seems: New York State finds that, out of every 100 of its children, 48 are physically normal in cities and only 27 in rural districts. Others have defects.

The city lad, denied the fresh air and big playgrounds and peace of the country, maybe is healthier than his country cousin because he has better medical and physical attention in youth, especially babyhood.

But he also has what's a good deal worse than physical ailments—more nervous maladies than the farm boy. They "get" him later in life.

OUTDOORS.

Doctors, who run the great Health Industry, quite naturally would hope to find city children averaging healthier than rural youngsters. There are many ways of measuring health and physical fitness. And possibly the M.D. unconsciously uses the yardstick that shows the best results.

Common sense is superior to investigations and statistics. And commonsense tells you that the country is a far healthier environment than the city, despite the latter's advantages in the way of physical training and corrective medical aid. You can prove anything with "figgers."

TEN-HOUR DAY IN POLAND

WARSAW, Aug. 21.—The cabinet has introduced a 10-hour working day for three months in the metal and iron industry in Upper Silesia, after a series of conferences with representatives of labor unions and industrials. The labor unions made this concession as a means of enabling Poland to produce more cheaply and compete on better terms with foreign industry.

SIMPLER SHOE STYLES.

You Might As Well Start and Wear Out All Your Pumps.

By Marian Hale

NEW YORK, Aug. 21 — You might as well start in now and wear out all your pumps with the fancy openwork section and the designs in fancy leather.

For styles authorities say we are going to revert to the plainest of shoe styles, and that the oxford, long despised, is to be with us again.

This may be part of the propaganda to force gowns to be more elaborate. Recently we have worn fancy shoes, largely because dresses were so very plain and simple. Any elaboration could only come in the footwear because hats and dresses would have none of it.

More Subdued

With elaborate gowns, however, footwear must be subdued. Therefore for fall we find the tailored strapped or buttoned oxford of kid for wear with tailored costumes and the opera colonial, or the one-strap pump for dress wear.

Suede is said to be less fashionable than it has been, patent leather is holding its own, but soft kid is coming to the front as the most popular leather. It is liked not only in brown and black, but in bronze and the beige tones.

With plainer pumps there is also to be a return to more conservative hosiery. The burnt orange and flesh tints that have been so common will give way to gun metal, brown and very sheer black.

No Exaggeration

The vamp is neither long nor short The whole idea is to keep the foot in proportion to the body. Heels on oxfords may be low or a modified Spanish and those on pumps may be low or French, but there are no exaggeratedly high heels, or extremely curved ones.

Shoe dealers are going to inaugurate a campaign for appropriateness in shoes. They hope to impress upon women the desirability of keeping satin and fabric models strictly, for evening or dress wear and to make kid or patent leather the only correct thing for street.

BELLS MADE OF ALUMINUM

COLOGNE, Aug. 21—(Associated Press).—The village of Allraht near here boasts of the first churchbells made of an alloy of aluminum and copper. Their weight being only one-third of the traditional bronze bells, the superstructures of the steeples may be built more lightly and inexpensively. Futhermore, there is no danger of the bursting or rusting of bell made of aluminum.

PEACE WITH MOSCOW

JERUSALEM, Aug. 21.—(Canadian Press).—King Hussein of Hedjas concluded a peace treaty establishing diplomatic and commercial relations between Hedjas and Soviet Russia, according to information received here yesterday from Mecca. Hakim Khan was appointed minister of Soviet Russia in Mecca.

SAILORS TO VISIT "EX."

QUEBEC, Aug. 21.—(Canadian Press).—Eighteen officers and two hundred men of the British Special Service Squadron will leave here at 1.40 Friday afternoon for Montreal, Toronto and Niagara Falls. They will have supper at Montreal and will spend Saturday at the Toronto Exhibition, going to Niagara Falls on Sunday.

MERCHANTS WOULD TAX ALL SELLING

Eastern Ontario Retailers Propose Change in the Traders' Act.

OTTAWA, Aug. 21. — Stewart McClenaghan of Ottawa, was yesterday, unanimously elected president of the Eastern Ontario and Ottawa District Retail Merchants' Association, at the sixth annual convention and the old slate of officers was re-elected by acclamation. He succeeds the late Mayor Henry Watters of Ottawa.

The convention dealt with fifteen resolutions including one which recommends the amending of the transient traders and peddler's act to provide that all merchandise sold in a municipality shall bear a share in the taxation of that municipality.

An effort wil also be made to have the retail trades represented upon the Railway Freight Classification Board, if public bodies are to be represented.

By a small majority another resolution carried asking that the Ontario Provinical Board of the Retail Merchants' Association endeavor to secure an amendment to the Ontario Temperance Act, whereby sales of flavoring extracts in lesser quantities than two and one-half ounces will not have to be recorded. The discussion brought out forceably the widespread trade in extracts and flavoring that has developed since the introduction of the O. T. A. Several delegates testified to the excellance of certain extracts as a beverage and was stated that some contained as high as 90 per cent. alcohol. The chief opponent to the resolution was Lorne Rochester, local druggist, who thought he could make a fortune out of sales of extracts if such an amendment were passed.

GERMAN COUPLE HAVE 100 OR MORE CHILDREN AND GRANDCHILDREN

REUTTE, Germany, Aug. 21.—Daniel Falger and wife possess 37 children between them. Daniel, 62 years old, was a widower with 21 children when his eyes fell upon the widow Hedwig Poschl, who is the mother of 16 youngsters and six years older than Daniel.

When the wedding breakfast was served and noses were counted, it was found that the immediate family of children and grandchildren numbered over 100.

CONVENTION OF INSURANCE MEN

(Continued from page 1.)

the illegalities of the numerous "assessment societies" operating in the Province.

The Alberta Government, Mr. Morwick added, had decided that the charters of these societies would not be renewed in 1925 unless they conformed to the Act, which would bring them in line with other companies.

The president referred also to the Assurance Savings Company, Limited, which had operated in Ontario and which had been working in conjunction with the Ontario Savings Bank and made to appear as a Government institution. The license of this concern had been cancelled within the past week, he stated, and the company given three days to straighten out its affairs.

He mentioned that in Alberta, insurance earmarked for the payment of succession duties was itself free from this tax, and it was hoped to bring similar legislation about in other Provinces.

Make It a Profession.

Professor Swanson asserted that unethical systems of business must be supplanted by a sincere and a broader idea, having for its keynote service to humanity, not merely the amassing of money. He pointed out the great waste and added cost of insurance through the employment of untrained men.

The only way to make the insurance business a profession, Professor Swanson believed, would be to establish a school for the training of underwriters. "I had cherished the hope," he remarked, "that in the University of Saskatchewan I might have been the first to conduct such a class."

Unwarranted pessimism prevailed in Canada, the speaker said, but contrasting the migration from farms in the United States with that in the Dominion, there was every reason to be gratified and hopeful.

"Our day has not yet come," he continued, "but I am confident it will. A country which produces 90 per cent. of the world's cobalt; 80 per cent. of asbestos; 85 per cent. of nickel ;a large percentage of the cereals pulp, and lumber, in addition to other exports, could scarcely be otherwise than successful, ultimately," he declared.

Professor Swanson predicted that the United States would come to recognise the injustice of the Fordney Tariff, or else Canada would do business with some other country.

An earthquake travels at a rate of between 470 feet and 530 feet a second.

TOMATO GROWERS

Members of the Victoria Hothouse Association and other shippers were deliberately misled as to the price their products were bringing through the agency of the Mutual (Vancouver) Limited, and certain sums amounting in aggregate to a considerable total were withheld from them in the years 1923 and 1924 by the company, according to a printed report of the Duncan Commission, which is investigating an alleged fruit combine in British Columbia.

Commissioner Lewis Duncan, of Toronto, stated in his report that not only were moneys withheld from the growers, but that, in addition, the usual 5 per cent commission on all sales was taken out by the Mutual (Vancouver) Limited.

It is stated that the amount due to the growers has not been verified by or on the behalf of the Commission.

Statement Recorded.

G. H. Snow, manager of the company, has volunteered to repay the growers, according to the report.

Whether or not legal action will follow the disclosure, is not known, but Commissioner Duncan states that he has recorded Mr. Snow's statement and adds, "It is clear that this statement and anything done thereunder will not affect possible later action against those involved."

This report, according to Mr. Duncan, is only the result of the first phase of his investigation. He stated that he will proceed to delve into conditions surrounding the alleged "fruit combine" and also investigate the marketing of the berry, apple and other fruit crops.

The following is the text of the report made public by Commissioner Duncan:

"In the course of the investigation of the Commission, it has been ascertained that certain sums, amounting in the aggregate to a considerable total were withheld in the years 1923 and 1924 from the members of the Victoria Hothouse Association and other shippers by Mutual (Vancouver) Limited. After this had been discovered, Mr. G. H. Snow, manager of the company, volunteered an assurance to the Commission that those sums would be repaid forthwith. The Commission has recorded Mr. Snow's statement. It is clear that this statement and anything done thereunder will not affect possible later action against those involved.

"The Commission will be leaving Vancouver, and it is considered advisable to state that the total of the sum due to the growers has not been verified by or on behalf of the Commission. But it may be here stated for the information of those concerned that the following would appear to be the situation:

Contract Stated.

"(1) Under the 1923 and 1924 contracts between the Victoria Hothouse Association and Mutual (Vancouver) Limited, the company (which is one company operating offices at Vancouver and Victoria) was to act as agent and broker and was to receive a brokerage of 5 per cent on the f.o.b. warehouse Victoria price. These contracts were prepared by Mr. Snow.

"(2) In both years, the 5 per cent. commission on all sales was properly taken by the Victoria office.

"(3) In 1923, the company, through the Vancouver office, took an additional 25 cents a crate on sales made through that office. It is now said that this was to cover freight and cartage between Victoria and others, and blessed with a much more equable climate than is the Vancouver offices, and to allow 10 cents a crate to the Vancouver office for the cost of handling the goods there.

"(4) In 1923, in many cases, the Vancouver office retained further sums in excess of that permitted by the contract. On Nos. 1 and 2 tomatoes as much as 50 cents a crate was retained, while in the case of No. 3 tomatoes as much as $1.50 a crate was withheld. In several cases, sales of No. 3 were made at $3.00 a crate, the growers being paid on the basis of $1.25. Some of these retainers are said to have been made to recoup the company for a $605.00 loss said to have been sustained on the sale by Mutual Brokers of Regina of the third car of tomatoes shipped to the prairies in June, 1923, and also to cover the loss of $288 on a most unsatisfactory Seattle transaction. Even if the company had the right to recover $605 and $288 from the growers whose goods were in the shipments concerned, as to which no opinion is expressed, it would appear to have had no right to deduct the moneys from shipments of other growers, nor is the explanation of a recoupment applicable to deductions made before the loss took place.

"(5) In 1924, Vancouver office took on Vancouver sales not only the 25 cents a crate referred to in (3) above, but also took a commission of five per cent.

"(6) In 1924, on sales of cucumbers made by the Vancouver office, that office took a five per cent. commission."

BUTCHERS.

Again, we are urged to buy the cheaper cuts of meat, which require more chewing, but are as nourishing as the fancy cuts. The butchers' national association, meeting in Chicago, claimed the trouble is that housewives have forgotten how to cook the cheaper cuts and make them tasty.

Trouble is: If the consuming public started a rush for the cheaper cuts (now virtually a "drug on the market"), the prices would respond to demand and go sky-high. Round stead would cost as much as tender-loin, if everyone clamored for round steak. The system gets the consumer coming or going.

FITTING THE CRIME?

SPOKANE, Wash., Aug. 21.—(United Press).—Speeders here, if found guilty of violating the traffic laws, are in danger of having to write the state traffic code of 130,000 words in longhand.

Several speeders have been given a week to turn in a neat, hand-written copy of the traffic code.

STATE DEMANDS

(Continued from page 1)

was bound to foHow the law and consider only his three principal subjects in fixing punishment for "an atrocious murder."

"The lesser punishment of fourteen years in the penitentiary, or imprisonment for life are for lesser crimes," he argued. "They do not fit this case.

"The defense is here in an untenable position. They ask you to consider a degree of responsibility as mitigation of punishment but the law recognizes no such degree of mentality and says that if a man can distinguish between right and wrong he is sane. Furthermore, insanity can be offered only as a defense, and not in mitigation of degrees of guilt.

"When there is no responsibility, when the defendant can not distinguish between right and wrong, there can be no punishment.

"But in this case the defendants have admitted their responsibility by their pleas of guilty."

Disregard "Phantasies."

Mr. Marshall said that since responsibility had been thus admitted by the defense, all testimony as to childish phantasies and delusions offered by the defense should be disregarded.

"Bear this in mind," he admonished the Court, "that a helpless little boy was lured into an automobile by these men and done to death with a chisel, purchased and prepared for that purpose. And for what? Their own demand was for $10,000 in old bills, to be thrown from a train at a designated place. There is no mitigation offered for these facts."

The attorney reinforced his point with frequent citations from decisions by the Supreme Courts of Illinois, Oregon, Texas, Pennsylvania and New Jersey.

Mr. Marshall stood directly in front of the Judge while making his plea. He referred to a bulky brief case crammed with typed excerpts from decisions.

Judge Caverly heard the first of the argument leaning back in his big upholstered swivel chair. Occasionally he made a note of a citation until Mr. Marshall said he would give the Judge and defense attorneys a full list of these.

GERMANS STOP RADIO SERMONS.

BRESLAU, Aug. 21.— Sermons and church services broadcast over the radio have been forbidden by order of the consistory of the Evangelical Church of Prussia.

When news reached the ecclesiastical body that a pastor of this city had delivered such sermons with much success, but without asking permission at Berlin, the prohibitive order was decreed, and will become effective throughout all Germany.

A Florida man recently announced his desire to bequeath his skin to his friends for the purpose of bookbinding.

Save the Coupons

—and redeem them for valuable articles

IN every package of Quaker Corn Flakes you will find a coupon. For these coupons we send handsome and useful articles for the household or sporting goods for the children.

Quaker Corn Flakes have the most expensive and most delicious flavour ever put into a corn flake. Their supreme quality is preserved in the wax wrapped carton.

Start using Quaker Corn Flakes today. Remember, the coupon means a considerable saving to you. We are redeeming thousands of coupons every week.

At your grocers.

Quaker Corn Flakes

A Product of The Quaker Mills, Peterborough & Saskatoon 149

IS YOUR PRINTING
A Silent Salesman or
A No-Sale Agent?

¶ Good printing tells of the spirit of your firm, whether you are aggressive, discriminating and abreast of the times. If your printing looks as if "any old thing will do" it is interpreted to mean that your goods are handled on the same basis. Therefore

By Your Stationery
You Are Judged.

¶ Printing must have a "wallop" to it to gain a favorable impression these days. It must be quality through and through —the sort that commands attention at all times.

¶ We know printing—for that's our business—and it's your business to get the best at the lowest possible prices, consistent with such quality. Whenever you're in the market let us figure with you.

¶ Come and talk it over with us. We'll advise what we think will give your business real standing, and the cost will be as low as good work will permit.

Examiner Job Dept. - Phone 1600

RED ROSE COFFEE For particular people
Roasted and packed same day in airtight cans C-1

BARE KNEES O.K. IN KILT, POLICE VERDICT

A Kilt's a Kilt in Scotland or U. S.—Girls Go Free.

"When is a kilt not a kilt?" or rather "Is a kilt a kilt as long as it is a kilt," Chief of Police James P. Cole of Flint was placed in the unique position of deciding this momentous question, and that dignitary's absolute ignorance as to the Scotch national "panthem" was the more appalling as the wearers were two young misses of some twenty years.

The chief is said to have looked the girls over and to have admitted that he was no judge of the proper lengths of kilts, and evidently decided that a kilt was just a kilt whether in Glasgow or Flint.

Chief Cole was placed in the role of "kiltie" inspector after two young women were brought to his office, charged with attracting too much attention on the streets. Several women are said to have complained to police officers.

The young women under the supervision of a manager were distributing butterscotch candy samples for a Milwaukee candy company, when haled into police headquarters. The manager explained to police that his little company had never been molested in any other cities where they had distributed their wares. The facts of the case were that the girls were dressed in Scotch costume as an advertising scheme and as the manager queried "what self respecting Scot would wear stockings?"

NEWS FROM MADOC.

Well Known Resident Died Yesterday—Oddfellows' Picnic.

MADOC, Aug. 20.—There passed away to-day one of the oldest and best-known residents of Madoc, Mrs James Whytock. Mrs. Whytock was born in Scotland eighty-seven years ago. When little more than an infant she came with her family to this country. Her father, Mr. Miller, settled on a farm north of Madoc, and the Whytock family, took a farm on the same road.

The members of these pioneer families proved themselves loyal and worthy citizens in every way. Mr. James Whytock, who predeceased his wife by about fifteen years was one of the most successful and widely-recognized business men in this part of the country. A large share of the honor is due to the late Mrs. Whytock who was a faithful and devoted wife and mother, and highly respected in the community. She was a generous supporter and life-long member of the Presbyterian church.

During her long life-time Mrs. Whytock has had very little illness and was in remarkably good health until about two weeks ago. She leaves a large family to mourn her loss Eleven of her twelve children are living. These are Mr. James Whytock, Mr. Chas. Whytock and Mr. Walter Whytock Reeve, of Madoc, Mr. David Whytock of Boston! Mrs. Chas. Miller, Toronto, Mrs. Harry Connor, Marmora; Mrs. Fox, Picton Mrs. McCaffery, Madoc; Mrs. Shrigley, Windsor, (formerly of Peterboro), Mrs. McGregor, Napanee and Mrs. W. J. Hill of Madoc.

It is expected that the funeral will take place on Friday afternoon but definite arrangements will be announced later.

Oddfellow's Picnic

The Rebekahs' and Oddfellows' Lodges to-day celebrated the half-holiday by holding a picnic at Mr. W. H. McBain's cottage at Moira Lake. On account of the inclement weather not as large a crowd attended as was expected, but all who braved the elements felt well repaid for their courage, especially when the sun decided to shine shortly after four o'clock.

A pleasant afternoon was spent with sports and boating. The Lean Women's Race was won by Mrs. Clarence Embury; the Fat Women's Race by Mrs. W. H. McBain; Girl's Race by Muriel Rousehorn; Men's Race by Mrs. J. B. Hough; Wee Tot's Race by Warren Hill and a Bean Contest by Mrs. Morrison.

Refreshments were served on the verandah and the evening spent in cards and dancing. A splendid bonfire by the water's edge delighted the hearts of both children and grown-ups.

All those present report a most enjoyable time, and express much gratitude for the kindness shown by Mr. and Mrs. McBain who helped to make the day such a success.

House Purchased

The house occupied by Mrs. T. Nickle and owned by Mr. Wm. Cross has been purchased by Mrs. Archie Thompson.

Miss Jennie Wright and Miss Alice Sinclair have gone on a motor trip to Montreal.

Mr. and Mrs. S. McGuire and little son of Belleville are the guests of Mr and Mrs. John McDonald.

Miss Pearl Crawford is visiting Miss Lillian Hart at Salmon Lake.

SOL GETS MEASLES AS CYCLE PASSES

Every Eleven Years the Sun Shows Minimum Number of Spots.

WASHINGTON, Aug. 21. — Old Sol's getting the "measles" again.

Between February and August of last year the sun had a minimum of spots, Professor George H. Peters of the United States Naval Observatory here has observed. The number of spots now is increasing and will increase for a number of years. The sun spot cycle occurs every 11.1 years, says Professor Peters, and has just passed the minimum, with the next minimum in prospect for 1934.

For a number of days during the middle of 1923 no spots were seen on the sun's disc. Just where the zero point for sun spots is gives rise to a difference of opinion.

During the period of sunspot maxima the intensity of the northern lights in the lower latitudes, gives evidence of intense magnetic conditions. Some spots do not produce marked northern lights, while others do. Just which spots cause probable increase in the rainbow-colored aurora is a problem which Professor Peters is working on now.

Each clear day of the year at noon, Professor Peters photographs the sun. A photoheliograph with five inches aperture and 40 feet focal length is used. The image of the sun is taken on a plate four and a half inches in diameter. The light is thrown into the camera from the surface of an unsilvered mirror.

Professor Peters has been in charge of this work for 25 years.

BEWARE COCKLE BURS.

Green cockle bur plants are poisonous. They should be eliminated from the vicinity of the pasture. All animals need in greens is about 1½ pounds to every 100 pounds of live weight.

LAKEFIELD MAN WON IN DETROIT

George Morin First Home in Two Mile Swimming Race at Belle Isle.

NINETEEN ENTRIES.

The following paragraph from a Detroit paper refers to George Morin, eldest son of Capt. and Mrs. Frank Morin of the village. George was born in Lakefield and is another old Lakefield boy to carry off honors in acquatic sports.

In one of the most remarkable sprints yet seen in the annual Y. M. C. A. two mile swim held at Belle Isle, George Morin nosed out Pete Lisburg. A large crowd waited at the Detroit Boat club dock to greet the winner.

Don McClellan, who was picked as one of the possible winners, was forced to drop out, due to cramps. He was right on Morin's heels when he gave up. The time was fast considering the roughness of the water. Morin's time being 42 minutes, 19 seconds. Lisking was clocked three seconds later."

Nineteen entered the race and ten finished, among the entries Lisking and McClellan were former winners of this competition. The sketch includes a picture of George Morin, taken as he came out of the water.

Boys' Regatta.

A number of enterprizing 'teen age goys are running off a regatta at the Government dock on Thursday afternoon at 2 o'clock. Prizes have been generously contributed by local merchants.

Mr. H. G. Fitzgerald has installed an air pump at his hardware store, thus giving his customers the convenience of free air.

At Warsaw Concert.

Among those from Lakefield who attended the splendid concert in Warsaw on Wednesday evening in aid of St. Marks' church were: Rev. and Mrs. W. Cox, Mr. and Mrs. T. B. Marling. Mr and Mrs O. A. Langley, Mrs. Lawrence Grahame, Mrs. W. M. Grahame, the Misses Ray and Lumsden, Mrs. W. J. Stuart, Misses Nelson and McKibbin, Mr. W. H. Casement, Miss Majorie Burtchall, Miss Betty Atwood, Miss Graham.

Misses Rose and Winnifred Brooker, Mary Rinta, Nora Clarke, and Lorraine Slater of Cleveland are spending a few weeks at Mr. Johnson's cottage, opposite Third Island.

Miss Betty Atwood is visiting friends in the village.

Mr. and Mrs. R. N. Muir, who were guests of Rev. and Mrs. W. Cox, have returned to Toronto.

Mrs. (Dr.) Armour and Mrs. Burgoyne of St .Catherines were visiting friends in the village this week.

Mr. W. L. Ianson of "Viamede" was in the village on Tuesday.

TO DOG FANCIERS

Your Dogs Can Be Entered in Several Classes at Big Show Here.

Enter your dogs at the Peterborough Exhibition and help make the Dog Show a success. Your dogs can be entered in the following classes:

Puppy Class — For dogs six months of age and under twelve months of age.

Junior Class — For dogs six months of age and under eighteen months of age. No champions eligible.

Canadian Bred Class — For dogs bred in the Dominion of Canada. No champions eligible for this class.

Novice Class — For Canadian or American bred dogs never having won a first prize at any show recognized by the Canadian Kennel Club wins in the juvenile and puppy classes excepted.

Limit Class—For dogs never having won four first prizes in the limit class. No dog having obtained the title of champion anywhere shall be eligible for this class.

Open Dogs—For ALL dogs over six months of age.

Local Dogs — For dogs in the County of Peterborough.

Entrance fee is $1.00 per dog, each entry if your dog is registered in the Canadian Kennel Club. If your dog is not registered add 25c listing fee for each entry; he can then be entered at the show the same as the others. The above classes are for both dogs and bitches in each case. The entry forms may be had at Dennes' Flour and Feed Store, George street, also any information in regard to entering your dogs and filling out your entry blanks or any of the dog show committee would be pleased to help you.

STUNNING GOWN

A stunning dinner gown is a combination of black and white georgette crepe with points of the alternate colors.

"P. W." AS BOY SCOUT

Dressed in the comfortable walking trunks of the British Scouts, the Prince of Wales with Sir Robert Baden-Powell, chief scout, reviews the Boy Scouts at the annual Scout Jamboree, in London. No girls, it isn't likely that the prince will affect this "cute" costume when he comes to America.

Doctors recommend it
—as a *safe* food for babies when mother's milk is not available. Eagle Brand is just pure milk and pure sugar put up in sealed cans which keep it absolutely pure. The leader since 1857. Write for free Baby Welfare Books.
The Borden Co. Limited
E12-28 MONTREAL

NEWS FROM TWEED.

Presentation and Address To Mrs. G. Brown—A Wedding.

TWEED, August 21. — Mrs. W. S. Gordon invited the members of the W.M.S. of the Methodist church to meet Miss Mary Dallyn, returned missionary from China. Miss Dallyn told of her trip to Chentu, in Inland China, and of her struggles with the language. It is difficult work and many funny mistakes are made.

Mrs. Huycke gave an address of farewell to Mrs. G. Brown, who is leaving Tweed very soon, and Mrs. Wager presented her with a beautiful electric table lamp, on behalf of the W. M S. Mrs. Brown expressed her appreciation. She was just seated when Mr. Connor voiced the appreciation felt by the choir for her work, and presented her with a purse. After some music refreshments were served and the rest of the evening spent in visiting. Mrs. Fred Houston played during lunch.

Gehan—Ferry.

On Monday, August 18, at 10 o'clock, at St. Carthagh church, a wedding took place, when Margaret, daughter of Mr. and Mrs. James Feeney, was united in marriage to Desmond Gehan, son of Mr. and Mrs J. Gehan of Marmora. The Rev. Father Jonas Feeney, brother of the bride, officiated, assisted by Rev. Fathers Hanley and O'Farrell. An Ave Maria was rendered by Miss Grant, of Cobourg.

The bride was attended by her sister, Miss Marion Feeney, and the best man was the groom's brother, Mr. Donald Gehan. The bride looked charming in platinum georgette, with hat to match, and carried American Beauty roses. The bridesmaid wore mauve georgette with a chic mauve hat, and carried mauve sweet peas. Mr. and Mrs. Gehan left by motor for a week's visit in the States. They will on their return reside in Cobourg.

STONEY LAKE ITEMS

STONEY LAKE, Aug. 21.—Miss Madeline Moirs of New York is visiting her mother at "Pinchurst."

Miss Inez Stewart of Hamilton is the guest of Mrs. E. L. Crawford.

Miss Irene Herridge of Peterboro spent a few days last week with friends at the lake.

Mr. and Mrs. Gordon K. Fraser, Misses June and Norine Fraser and Mr. Manson left on Monday on the cruiser "Wanderer" for a trip through the Trent waterways to the Severn river.

Misses Marguerite Cooper of St. Thomas, Catherine Campbell of London and Maude Rush of Peterboro were guests at Lochiel Lodge last week.

Mrs. Bancroft of Vancouver is visiting her daughter Mrs. Lyn.

Dr. and Mrs. E. H. Pond of Pittsburg have opened their cottage "La Hinda" and are spending their vacation there.

Miss Mabel Scott of Peterboro is visiting Mrs. Chas. Grylls at "Sea Breeze."

Miss Phyliss Phipps of Toronto is at "Grey Rocks."

Misses Cora and Jean Clysdale of Toronto and Mrs. A. Whitney of Chicago are guests of Mr. and Mrs. Robb at "Oh So Kosie," at Crowe's Landing.

Judge and Mrs. R. S. Hudspeth of Jersey City have opened their cottage on Upper Stoney Lake for the season.

Mr. and Mrs. Geo. Rathbone and Mr. and Mrs. W. H. Barnes and family of Toronto are occupying their cottage near Mount Julian.

GORILLAS.

Our distant relative, the gorilla, is in danger of extinction. Jungle explorers say there's only one big herd of these hairy monsters left, numbering not more than 100.

Why worry about it? They wouldn't be vanishing if such were not nature's plan. Like the buffalo and passenger pigeon and dinosaur, the gorilla had his function in creations. That function is unknown, but apparently it's no longer needed. Nature destroys the unnecessary, as ruthlessly as he strikes down those who fail to do as she intended.

FULL SKIRTS

Some very full skirts are seen on the newest gowns, and the waistline has returned to a location that is almost normal.

NEWS OF NORWOOD.

Results of the Standing Oat Crop Competition—Personals.

NORWOOD, Aug. 20.—Report of East Peterborough Agricultural Society Standing Oat Crop Competition for Asphodel township:

1st Thompson Bros., Westwood; 2nd, Ralph Cuthbertson, Norwood; 3rd, G. A. Brethen, M.P., Norwood; 4th, Philip McConnell, Norwood; 5th, John English., Norwood; 6th W. C. Brackenbridge, Westwood; 7th, Sargent & Son, Westwood.

Mr. Daniel English, of Burkton, was the judge.

Mr. T. E. Finlay held a very successful auction sale of his household goods on Saturday afternoon. Mr. Thos. Morrison wielded the hammer.

Mr. Finny, of Peterborough, has a gang of men busily engaged in building a bridge over the Ouse river, between Colborne and Queen streets.

Mr. Wm. Lytle of Peterborough, who secured the contract for building the new cement walks in the village, began work on Monday.

Mr. P. M. Grover has a beautiful assortment of dahlias on exhibition in J. B. Pearce & Sons store window. Some of the blooms measure about eight inches in diameter.

Rev. W. P. Rogers, of the Methodist church, is giving a series of 20 minute talks on John the Baptist at the Sunday evening services. On Sunday evening last a quintette entitled "Jesus, Lover of My Soul," was rendered by Miss Ona Finlay and Messrs. G. Wright, J. A. Finlay, H. Bertrand and W. Stares.

The Ladies' Aid of the Methodist church will hold their first meeting since the beginning of the holidays on Thursday afternoon in the Sunday school room.

Personals.

Mr. and Mrs. W. Curtis left on Saturday to spend a few days with the former's parents at Tilsonburg, before returning to her home in Timmins.

Mrs. McDonald, Campbellford, was the guest of Mr. and Mrs. Harry Bertrand, last week.

Mr. and Mrs. James McNichol are visiting friends in Rochester and Buffalo.

Mr. and Mrs. G. A. Brethen attended the regatta held last week at the serpent mound, Rice Lake.

Mrs. James N. Paget of Camboro was the guest of Mrs. B. W. Sqiure last week.

Miss Maye Bertrand has returned home from a visit with friends in Campbellford.

Mrs. William Grady (nee Clara McNichol) and family of Peterboro, are holidaying at the home of her parents, Mr. and Mrs. James McNicholl.

Miss Barbara Foote, who has been spending a holiday at Stoney Lake, has returned home.

Mr. and Mrs. William Cooke of Toronto, spent Saturday in the village.

Mr. and Mrs. William Green of Smith's Falls, were recent guests at the latter's parents, Mr. and Mrs. Hugh Drain.

Mrs. Herb. Stephenson left last week for Chicago., Ill., where Mr. Stephenson has secured a position with Sears, Roebuck & Co.

Mr. and Mrs. John Drope of Roseneath, Mr. and Mrs. Harry Drope of Regina, Sask, and Mr. Wm. Drope of Toronto, were guests of Mr. and Mrs. John Weir on Saturday.

Miss Vera Finlay, B.A., of Toronto, is visiting her parents, Mr. and Mrs. J. Alf. Finlay.

Mr. F. E. Finlay of Detroit, Mich., spent the week end in the village.

Miss Nellie Sedgwick of Peterboro spent the week end with her uncle and aunt, Mr. and Mrs. Robert. Sedgwick, Queen street.

Mr. S. Pearce and daughter, Miss B. Pearce, of Belleville, were guests of Mrs. J. Vandervort, on Monday.

Mr. Basil Tucker, and Mrs. Wm. Tucker, accompanied by Mrs. Jackson and Miss Verlie Jackson, of Lindsay, left on Monday morning on a motor trip to Ottawa and other points in the east.

Mr. and Mrs. C. Varcoe (nee Hazel Morrison), and Mrs. O. Varcoe, of Roseneath, spent Saturday in the village.

Misses Rita and Anna Brethen arrived home on Thursday last from a visit with friends at Sudbury, Dryden, Port Arthur and Winnipeg.

Miss Barabra Foote left on Tuesday to spend a holiday with her parents at Madoc.

Mrs. James Stevenson and Miss Gladys Stevenson of Hastings, were in the village on Saturday.

Freshly Mixed Mustard Most Beneficial

Mustard attains its best flavour about ten minutes after mixing. Mixed fresh for each meal you get the full digestive benefit of the essential oils, and have least waste through drying in the pot or bottle.

but it must be Keen's

NIGHTGOWN OF BLUE

An attractive nightgown of blue French voile has appliqued roses of pink applied about the neckline and hemline.

SILK BRAID

Heavy silk braid that closely resembles embroidery is used on reps and serges for fall with excellent effect.

This Gold Seal gives you the protection of our money-back guarantee. Look for it when you buy.

Sun-proof, Rain-proof, Easily Cleaned!

Let sunshine or rain beat in on this Congoleum porch rug! For a *Gold-Seal* Congoleum Art-Rug will not fade—nor can water penetrate or rot its waterproof, seamless surface.

Outdoors or indoors—you cannot choose a more satisfactory floor-covering than *Gold-Seal* Congoleum Art-Rugs. Their varied patterns make them appropriate for any room in the house.

Congoleum Art-Rugs have a durable, smooth, seamless surface that dirt and spilled things cannot penetrate. A few easy strokes of a damp mop make them as fresh and spotless as when new.

No tacks or cement are needed to make them lie flat—for they hug the floor of their own accord and never wrinkle at the edges.

Popular Rug Sizes—Low Prices

9 x 3 feet	$ 4.50	9 x 9 feet	$13.50
9 x 4½ feet	6.75	9 x 10½ feet	15.75
9 x 6 feet	9.00	9 x 12 feet	18.00
9 x 7½ feet	11.25	9 x 13½ feet	20.25
9 x 15 feet	$22.50		

Gold-Seal Congoleum By-the-Yard, 85c sq. yd.
Prices in Winnipeg and points West proportionately higher to cover extra freight

Write us for folder, "Modern Rugs for Modern Homes," which illustrates the attractive patterns in full colors.

Gold-Seal Congoleum By-the-Yard
An all-over floor-covering with the same durable, waterproof, sanitary qualities guaranteed in Art-Rugs. Made in roll form, without border, two yards wide. See price above.

CONGOLEUM CANADA LIMITED
1270 St. Patrick Street, Montreal, Quebec

Gold Seal CONGOLEUM ART-RUGS
Made in Canada
By Canadians—For Canadians

Which of these two pretty floral patterns would you like in the dining-room?

The Cressman Co. Ltd. — A Full Line of Congoleum by Yard or in Rugs: Home Furnishing Dept.

Richard Hall & Son — We Feature Congoleum as the most durable Floor Covering

McBride & Franks — Congoleum Rugs in all Designs and Sizes. Also by the Yard. "FACTORY TO HOME STORE"

J.C. Turnbull Co. Ltd. — Floor Expense is Ended When Congoleum is Used We Have a Good Selection

PLAYER'S NAVY CUT CIGARETTES

A little higher in price, but — what a wonderful difference a few cents make.

"Delightfully Cool and Sweet Smoking."

ODDFELLOWS' ORDER DEVELOPED FROM BAND OF GOOD FELLOWS TO MOST USEFUL ORGANIZATION

First Lodge in America Was Instituted in Baltimore on April 26, 1819.

1,500,000 MEMBERS.

Steeped In Antiquity, the Beginnings of Oddfellowship Show Results To-day.

The antiquity of the Independent Order of Odd Fellows has furnished a theme for many gifted writers in preparing articles on one of the grandest fraternal institutions that was ever devised for the uplifting and betterment of the human race. Some have gone back into the archives of remote ages to trace its origin as an established institution of past centuries, but beyond the fact that at almost every period of the world's history there are evidences of fraternal bonds having existed between men who were bound together by the ties of a common friendship there is no certainty that Odd Fellowship, as we know it, had an organized existence previous to the seventeenth century. In that epoch there existed in the City of London, England, a society known as "The Ancient Order of Odd Fellows," which was organized by a number of workmen for the purpose of social enjoyment. Beyond that, the promoters had no definite purpose other than to induce "every good fellow to be an Odd Fellow." It was a very informal association of kindred spirits, without any clearly defined objects, except convivial enjoyment and social pleasure. But the name lived as the years rolled on, and gradually the institution was brought from its chaotic state into a system of fraternal benevolence and reciprocal aid, which proved useful and beneficial to its members. Then the Order began to grow, and lodges were formed throughout England which became popular, although, strange to say, they had no uniform system of work. It needed the hand of a master moulder to get the institution into concrete form, for there were divisions and dissensions among men in those days as now, with consequent envies and jealousies. In England during the eighteenth century, there existed three different organization bearing the name "Odd Fellows," which were known as the Union Order, the London or Ancient Order, and finally the Manchester Unity. These elements, each with a different ritual, could not harmonize, and the institution dragged along without any great progress being made, until the seeds of Odd Fellowship were planted on American soil on the 26th of April, 1818, by Thomas Widley, who may rightly be termed the Father and Founder of the Independent Order of Odd Fellows as we enjoy it today.

About the year 1804, Father Widley had been initiated into an Odd Fellows' Lodge in the city of London, at the age of 22, and became active in the work of the Order, until his removal to America in 1817. Settling in Baltimore, he met another Englishman named John Welch, who had also been a member of the Order in the Old Country. The two friends conceived the idea of forming a lodge of Odd Fellows in their new American home, and by the aid of an advertisement inserted in a Baltimore newspaper, were fortunate enough to discover two more members of the fraternity, namely, John Duncan and Henry Cheetham. These four brothers, having satisfied themselves that each was a genuine English Odd Fellow, resolved to discover one more, as it required five members to form a lodge under ancient usage. They accordingly inserted another notice in the "Baltimore American" on the 27th of March, 1818, which Richard Rushworth answered the call as "the fifth link" and the magic number was complete.

It was then decided to form a lodge forthwith, and in a room in the "Seven Stars" Hotel, on Second street, in the city of Baltimore, on the 26th of April, 1819, the five brothers met and after obligating each other in due form solemnly instituted and opened the first lodge of Odd Fellows organized in America, which they named "Washington Lodge, No. 1. Thomas Wildey was installed as Noble Grand and John Welch as Vice-Grand. "Thus with all due formality and dignity," as related by our lamented brother, James L. Ridgley, "was the first stone laid in the foundation of American Odd Fellowship."

From this beginning— the planting of this small acorn—the sturdy oak of Odd Fellowship has grown and flourished on this continent until its branches at the present day shelter over a million and a half of our brethren who owe allegiance to the Sovereign Grand Lodge.

Minutes of the Institution Of the Grand Encampment of Ontario.

The following is an accurate transcrips of the proceedings of the institution of the Grand Encampment of Ontario, at Hamilton, August 6th, 1869, as taken from our original records. The flowery titles given to Grand Officers were then in vogue, but some years later were abolished.

John A. Macdonald, Grand Scribe,
Hall of Excelsior Lodge,
No. 441, I.O.O.F.,
Hamilton, Aug. 6th. 1869.

Patriarch James Woodyatt, D.D.G. Sire, with a constitutional number of Grand Encampment members, consisting of F. M. Foster, Grand High Priest; John Sprague, Grand Senior Warden; Isaac Sides, Grand Sentinel, and Henry McAfee, Grand Scribe, proceeded to institute a Grand Encampment, as authorized by the Dispensation of the Most Worthy Grand Sire, attested by the seal and signature of the Right Worthy Grand Corresponding and Recording Secretary of the Grand Lodge of the United States. James Ridgley.

The following named Patriarchs, who were petitioners for the Charter for this Grand Encampment, were then duly instructed in the Grand Encampment degree, viz: Patriarchs S. G. Dolson, Henry McAfee, James Smith, John Gibson, George H. Marlatt and A. D. Clement, after which proclamation was made that the Grand Encampment was duly instituted.

The following Past Chief Patriarchs and Past High Priests of the Encampments named were then introduced and instructed in the Grand Encampment Degree, viz.: Union No. 1, Patriarch Adam Purves; Frontier, No. 2, Patriarchs Alfred Hay, John Batty, Thomas Cowley and Caleb Knight; Harmony No. 3, Patriarchs M. D. Dawson, Edmund Beltz, George Powell, Sr., John Hunter, Robert Kirkpatrick and R. J. C. Dawson; Brant, No. 4, Patriarch Josiah B. King; and Beaver, No. 6, Patriarch Robert Barbour.

D.D.G. Sire James Woodyatt, Past Chief Patriarch, became a member of this Grand Eahcampment by unanimous consent.

Nomination and Election of Officers.

The D.D. Garnd Sire, appointed Patriarchs Foster and Sprague as scrutineers.

The following Patriarchs were then nominated for the office of Grand Patriarch, viz.: Patriarchs H. McAfee, S. G. Dolson and James Woodyatt.

Patriarch James Woodyatt was declared duly elected at Grand Patriarch.

Patriarch S. G. Dolson was declared duly elected as Grand Patriarch.

Patriarch E. Beltz was, on the third ballot, duly elected Grand Warden.

Patriarch M. D. Dawson was elected Grand Scribe by acclamation.

On the second ballot, Patriarch Geo. Irwin was declared duly elected Grand Treasurer.

The introduction of the Independent Order of Odd Fellows into Canada occurred at Montreal on August 10th, 1843, when the Prince of Wales Lodge No. 1, was formally instituted by Bro. Alfred Moore (P.D.D.G.M. of Troy, N.Y., who was appointed by the Grand Sire as a Special Deputy for that purpose. The sponsors for the new lodge were John H. Hardie and George Mathers, two zealous New York Odd Fellows who had removed to Montreal, and were so desirous of getting the Order established on this side of the line that they got three other citizens of Montreal interested in the movement, namely: Wetherill Taylor, Jos. Kirkup, and William Rodden, and these three gentlemen agreed to join a lodge in New York State for the purposes of becoming qualified as applicants for the Canadian Charter. This being accomplished the five brothers made formal application to the Grand Lodge of the United States for a charter, which was duly received, and the career of Odd Fellowship in Canada was launched in a garrett over the hardware store of Bro. Wm. Rodden on St. Paul street, Montreal at three o'clock in the afternoon of the date mentioned. Within the first week eighteen gentlemen of influence and good standing in the community were admitted, and the new Society rapidly grew in strength and favor with the public. It made such a rapid progress that on the 10th of December of the same year a second lodge (Queen's, No. 2,) was instituted in Montreal, which also prospered. In 1844 another lodge was instituted at St. John's under the title of St. John's under the title of Prince Albert, No. 3, and the prospects of the growth of Odd Fellowship on Canadian soil became so bright that the Grand Lodge of the United States granted a petition to issue a charter to the "Grand Lodge of Canada," which was duly instituted on November 16th, 1844, by Special Deputy Grand Sire Case. The first Grand Master was a bright young barrister of Montreal named William M. B. Hartley, and his co-laborers in building up the Order were drawn from the very best classes of society. Such great progress was made by their combined efforts that the Order was extended to the ancient city of Quebec, where Albion Lodge No. 4, was instituted on November 20th, 1844, and in December of the same year Commercial Lodge, No. 5, Montreal, was added to the roll.

In the summer of 1845 the first lodge in what is now called the Province of Ontario was instituted at Belleville, being christened Victoria, No. 6. The Western Province seemed fruitful ground, and as many influential people who resided in this section had "taken the degrees," while in Montreal attending to parliamentary duties and commercial business, and were desirous of having lodges established in "Canada West," the Grand Lodge decided to send a deputation westward on a 'missionary tour." The brethern chosen for this duty were Thomas Hardie Deputy Grand Master, and Past Grands George P. Dickson and Hon. Edmund Murney of Belleville. The missionaries were all well qualified for their work, and were invested with the most complete powers. The Grand Lodge empowered them to make "Odd Fellows" at sight, receive petitions, grant dispensations, institute lodges, and go and perform all other acts and things which might become necessary to carry out their purposes. They had an absolutely free rein. The deputation left Montreal on March 4th, 1846, for a trip of more than 800 miles, mainly by stage coach, over very rough roads and in very inclement weather. But their hearts were warm in the work, and their zeal exceedingly keen. The first point visited for work was Brockville, where they instituted Brock Lodge, No. 9, which is still flourishing today, and is the oldest and one of the most active lodges in the jurisdiction of Ontario. Kingston was the next place visited by the missoinaires. Here they met Bro. John A. Macdonald (who in later years became one of Canada famous statesmen) and through his efforts a large number of prominent Kingston citizens were initiated in the order when Cataraqui Lodge, No. 10, was instituted, Bro. John A. Macdonald being installed as the first Noble Grand. The missionairies then moved on to Picton, where Prince Edward Lodge, No. 11, was instituted, with Bro. Henry Corby as Noble Grand. Cobourg, Peterborough, Port Hope, Toronto, St. Catherine Hamilton and Cornwall were successively visited by the deputation, and in each of these towns lodges were instituted, some of which are alive and thriving today. The missionairies reached their homes after a month's absence, during which period they had had a very successful tour, and the Order was thoroughly planted in "Upper Canada," or what is now designated as the Province of Ontario.

The Patriarchs Militant.

The first enactment for a uniform public appearance in dress by the Order was by the adoption in 1870 of a law permitting Subordinate Encampments to wear such style of head-dress as might be approved by the Grand Patriarch of the jurisdiction. This small concession followed several efforts for a uniform, but strongly resisted, made at different times on and after 1866. With the use of the head-dress thus authorized in some jurisdictions were added other articles and receiving such information, in February, 1871, Grand Sire Stuart proclaimed the use of swords and belts inadmissable and improper. In 1872, however, Encampments were authorized to wear such uniforms as might be approved by their Grand Encampments. Thus came into existence uniformed degree camps which ran along with more or less of a precarious existence and embarrassment to the Sovereign Grand Lodge. The friends of a strictly military degree and display had remained unceasingly active, and September 24th 1885, the Patriarchs Militant Degree was adopted as it is now had, having passed but one revision since its adoption, and that appertaining more to the method of administration than to the character representation of the degree.

The Rebekah Assembly.

Instituted at Stratford on August 12th, 1891, the Rebekah Assembly of Ontario was the result of a grand convention of members of the Degree of Rebekah which assembled there on that date. Bro. Dr. C. T. Campbell (Acting Grand Sire), presided, and in due form organized the Assembly and installed the officers who had been chosen by the delegates, as follows: President, Sister J. Bowden of Windsor; Vice-President, Sister E. Cook, of Toronto; Secretary, Sister Maggie Waddell of St. Thomas; Treasurer, Sister Helen Crozier, of Gananoque; Warden, Sister M. G. Saunders, of London; Chaplain, Sister G. J. Brill, of Guelph; Guardian, Sister E. Seels, of Toronto. There were only eighteen delegates present, representing nine lodges, but all were imbued with the true spirit of the Order, and manifested enthusiastic zeal in their endeavors to extend the work of the Rebekah Branch.

NEW COLORS

Pharaoh brown and cactus green are two of the new colors shown that are particularly liked in coat materials.

FOR
"CHOLERA INFANTUM"
THE FATAL DISEASE OF CHILDREN
MOTHERS SHOULD USE

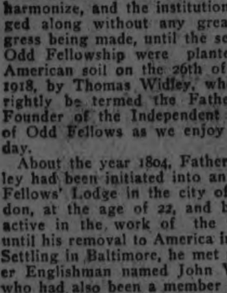

This valuable preparation has been on the market for the past 80 years, and has no equal for offsetting the vomiting, purging and diarrhoea of cholera infantum.

Put up only by The T. Milburn Co., Limited, Toronto, Ont.

SIFTO free-running
IODINE SALT

Iodine in salt is recommended by medical authorities as a simple and effective

Preventative of Goitre

Sifto Iodine Salt contains the correct percentage of iodine, as approved by the Ontario Provincial Board of Health, which does not change appearance or flavor of salt. Use on table and in cooking like ordinary salt.

In 2 lb. cartons. Your grocer has it—or will get it for you.

DOMINION SALT CO., Ltd.
Sarnia, Ont. 145

ADVENTURES OF THE TWINS

By Olive Roberts Barton

MIKEY MOLE'S TUNNEL

"What are you going to buy today, Flop-"

"Sh!" said Nick to Nancy. "Don't make any noise."

The Twins were standing very still under a burdock leaf near the place where Flop Field Mouse lived. Having their magic shoes on they were so little you would have had to look twice to see them yourself.

By and by the front door opened and out came Flop all dressed up in a nice starched shirt and red necktie.

"Now do keep yourself clean Flop,' said his mother. "Every day I start you off to Happy Go Lucky Park clean from the skin out, and you come home looking as though you had been digging in a coal mine."

Flop looked kind of queer when she said that, but all he said was, "All right, Mammy, I'll be careful."

And away he went jingling his 10 pennies in his pocket and whistling. But catching sight of old Mister Owl looking out of his window, he quit and hurried away into the woods.

The Twins went after him, still going as quietly as they knew how, and they saw Flop stop under the hazel bush where Mikey Mole lived and knocked on Mikey's door.

"Hello, Flop," said Mikey, coming out and closing the door behind him. "I'm ready."

Away went the two chums arm in arm through the woods toward Happy Go Lucky Park.

Nancy and Nick were behind them. They were not eavesdropping, but they couldn't help hearing what the friends said, for they were talking right out loud.

"What are you going to buy today, Flop?" asked Mikey.

"I think I'll get a pink lemonade and ride on the merry-go-round," said Flop. "Mebbe I'll get the ring and get a free ride."

"That's what I'm going to do," said Mikey.

"Copy cat!" cried Flop. "You don't need to do everything I do. Besides if I get the brass ring mebbe I'll keep it for a keepsake and then you can't get it and have a free ride."

"All right," said Mikey. "All right Mister Smarty Longtail. "Do as you like. But if I don't dig a tunnel for you to crawl through and get into the park for nothing, you'll have to pay your way at the gate and you won't have any money left for either lemonades or merry-go-rounds. So now."

"Oh, I can get through one of our old tunnels," said Flop airily.

"No, you can't!" said Mikey. "The ground's soft and they've all caved in. Besides we always fill them up partly so Mister Zip doesn't see them."

"I was only fooling, anyway," said Flop. "I didn't mean it. Come on Here's a good place to dig. Right outside the fence."

And almost before you could say boo the little mole boy began to scratch and dig with his little shovel paws, and disappeared, hide, hair and all, right down into the ground! It didn't take Flop Field Mouse long to follow. The last the Twins saw of him was his long tail. Finally that disappeared, too.

When Flop and Mikey poked their noses out into the daylight again under the roller coaster in the park, there stood Mister Zip waiting for them.

"Ten cents apiece, please," he grinned, holding out his hand.

Flop and Mikey looked sheepish, but they paid it without a word.

All their quarrel for nothing, mind you!

Most quarrels are.

(To Be Continued)

LARGE CROWDS HEAR PREMIER

Mackenzie King Welcomed at Woodstock by Mayor Rea, a Conservative.

A JOINT PICNIC.

WOODSTOCK, Aug. 21.—(Canadian Press.)—After bidding farewell yesterday to the Right Hon. W. L. Mackenzie King, Premier of Canada, and suggesting certain problems to which the Prime Minister gave answer in his speech, Mayor Rea, who is a Conservative in politics, left for Stratford by motor car and arrived in time to listen to the speech of Conservative leader, Right Hon. Arthur Meighen. Meanwhile in Stratford, Mayor Thomas Brown, who is a Liberal in politics, gave an official welcome to the Conservative leader. Then he, too, entered his motor car and came to Woodstock, arriving in time to hear the Premier's speech.

In a fighting speech, delivered to between four and five thousand people at South Side Park, Woodstock, yesterday, Right Hon. W. L. Mackenzie King, Premier of Canada, issued a call to Progressives who were of like minds with Liberals to join forces with the government and to those who were inclined toward the side of special interests, to join the ranks of the Conservatives. Then he said, there could be open battle between those who stood for the best interests of the whole people of Canada and those who were standing for the interests of the few who enjoyed special privileges. It was an open invitation he said.

The event at which the Premier spoke was a joint picnic held under the auspices of the Liberal Associations of Oxford, Brant, Middlesex, Perth and South Waterloo and large delegations came by motor from all parts of the counties.

Mayor Rea, who is a Conservative in politics, cordially welcomed the Premier, and in his speech put forward some questions which influenced a trend of Premier King's remarks.

KAWARTHA PARK

KAWARTHA PARK, Aug. 20.—Guests registered at the Maple Leaf Hotel during the past week include: Mr. and Mrs. L. H. Giddy, Port Hope; Mr. J. M. Giddy, Port Hope; Miss May McGibbon, Port Hope; Mr. T. Sangster, St. Marys; Mr. and Mrs. Jas. Hendren, Lakefield; Mr. and Mrs. C. A. Johnston, Bowmanville; Miss Alice Thompson, Bowmanville; Mr. and Mrs. W. R. Johnson, Columbus, Ohio; Mr. J. S. Andrews, Toronto; Miss E. Armstrong, Toronto; Mr. and Mrs. B. J. Shea, Toronto; Mr. J. E. Shea, Toronto; Miss Mary Shea, Toronto; Mr. and Mrs. J. MacIntyre, Toronto; Mr. E. MacIntyre, Toronto; Miss A. MacIntyre, Toronto.

SILVER COINS ARE DISPLACING PAPER

Metal Reappears in European Countries After a Long Absence.

VIENNA, Aug. 21.—(Associated Press.)— The long reign of paper money in a number of European countries is coming to an end with the reappearance of the metal coinages which various governments have introduced within the last few months. France led the way with a new franc, and a little later introduced smaller coins of nickel.

Germany some time ago issued one, two and three renten mark pieces in silver, as well as pfennigs of nickel, while Austria several months ago began the coinage of one shilling pieces of silver, worth about ten cents each, as well as nickel coins of various denominations.

Russia too is planning to put silver into use, and some weeks ago placed an order for a new coinage with the royal mint in London, the first of which will soon be completed and sent to Moscow for distribution to the principal banks.

The Free State of Danzig, Poland and Czechoslovakia are also planning issues of metal coins within the next few months.

EYES.

Two million American school children are backward in their studies because of defective eyesight, claims an organisation with a name as long as the number of German marks in circulation.

Proper spectacles, furnished free, would correct this defect. Wisely cities are realising that brains cannot be trained to function at their best unless expert care is devoted to pupils' eyes, teeth, diet and other physical factors.

Mrs. L. MacMillan Tells How Cuticura Healed Eruptions

"I was troubled many months with an itching, burning, painful feeling practically all over my face. A number of pimples broke out on my forehead which caused me to scratch and also caused eruptions. The pimples spread down the sides of my face and caused disfigurement.

"I tried several remedies without any benefit. I began using Cuticura Soap and Ointment and in about two months I was completely healed." (Signed) Mrs. L. MacMillan, Box 521, Kenora, Ontario.

Cuticura Soap, Ointment and Talcum promote and maintain skin purity, skin comfort and skin health. The Soap to cleanse and purify, the Ointment to soothe and heal, the Talcum to powder.

Sample Each Free by Mail. Address Canadian Depot: "Outicura, P. O. Box 2616, Montreal." Price, Soap 25c. Ointment 25 and 50c. Talcum 25c. Try our new Shaving Stick.

CAMPBELLFORD AND DISTRICT

Baseball Games Postponed on Account of the Weather—Personal Mention.

CAMPBELLFORD, Aug. 21. — The playoff between the Roseneaths and Delora baseball teams, scheduled for yesterday was postponed on account of rain. The teams will play at Roseneath Saturday afternoon.

Houses are Scarce

A real estate dealer said yesterday that to his knowledge there is at present only one vacant house in town and that has already been bespoken by a tenant. Several families are looking for other quarters but none are to be found. Although a number of new houses are being erected these are not for rent.

The midway that is operating here this week under the auspices of the Percy Agricultural Society, is proving a bonanza for the children and not a few of their elders. There is a merry-go-round, a "whip", a Ferris wheel and the usual side shows and refreshment booths. The show which is well conducted, is crowded every afternoon and evening.

The Society engaged a Midway Show for the last fall fair but the company failed to keep its agreement, failure proving a disappointment to the younger generation. By way of amends the directors of the Fair have brought to town the company now giving the exhibition.

Wedding Bells.

The home of Mr. and Mrs. Peter Meiklejohn was the scene of a pretty but quiet wedding on Thursday, August 14th, when their youngest daughter, Gladys, was married to Mr. Thomas Chaplin, principal of the public school at Hastings.

About 11 a.m., the ceremony was performed by Rev. Neil Campbell of Barrie, uncle of the bride. The bride and groom were unattended. Mrs. Victor Taylor, sister of the bride, played the wedding march, and during the signing of the register, Mrs. Charles Milne sang "O Perfect Love." Just the immediate relatives were present. The bride was dressed in peach canton crepe and wore sunburst roses. Her travelling suit was navy with grey hat and grey fu

The young couple left on the 1.30 train for Toronto and Niagara Falls. They will reside in Hastings.

The bride will be missed in St. Andrew's church where she was a member of the choir and the Young Ladies' Mission Circle and was interested in all the different departments of the church.

The Prize Winners

The following is a list of those who won the prizes at the Methodist Church picnic held at Percy Boom:

Boys race 11 to 13.— 1st Gerald Plumpton, 2nd Berthal McPherson.

Boys 8 to 10,— 1st Douglas McArthur, 2nd Merwin Malcolm.

Boys, 6 to 8, —1st F. McArthur, 2nd F. Locke.

Married Womens Race—1st. Mrs. L. O. Pearce, 2nd Mrs. H. O. Richardson.

Girls race, 16 to 20 — 1st Jennie Taylor, 2nd Fay Hind.

Girls race, 13 to 15. — 1st Nellie Haig, 2nd Ina Boyd.

Girls race, 10 to 12.—1st Enid Richardson, 2nd Iona McPherson.

Girls race—1st Margaret McGregor, 2nd Lorna Pugsley.

Girls race, 6 to 8—1st Gwendolyn McCarthy; 2nd G. McPherson.

Girls race, 4 to 5—1st Isabel McGregor; 2nd Clara Lucy.

Boys sack race—1st Morley Horse man, 2nd John Phillips.

Boys sack race—1st Gerald Plumpton, 2nd F. Palliser.

Boys sack race— 1st Jack Potts, 2nd Jack Dooher.

Boys boot race—1st John Phillips, 2nd Leonard Smith.

Boys Swimming race, — 1st R. Dunk, 2nd Jack Potts.

Girls Swimming race—1st Helen Thomas; 2nd Kathryn Irwin, 3rd Mary McGregor.

ALWAYS AN EDITOR

David W. Johnston, snowy-haired and benign, after fifty years of preaching with voice and pen, has corrected his last page proofs as editor of the Wesleyan, eastern Canada's Methodist paper, and proposes to try to stay retired. The coming year he will spend in writing up the history of his church in eastern British North America. At the request of the maritime conferences he will take up this task where an earlier historian, the late Dr. T. Watson Smith laid it down and will reside for some months beside the library of Mount Allison University in order to have access to the archives of the conferences. As the university is located at Saskville, where the Wesleyan is published, any veteran editor can predict what is going to happen. His successor, Dr. H. E. Thomas, will hear some morning that "the old Doctor" has been in during the night to see the weekly run start and read a copy of the old paper before the ink could dry.

Rev. Dr. Johnson was 33 years in the pastorate and then 17 years in the editorial chair, besides being delegate to the Canadian general conferences and to the last world conference of Methodism, held in London in 1921.

DX.

Radio Corporation announces an 85 per cent. gain in its sales of receiving sets, compared with a year ago, figures covering the first six months of two years.

The situation as regards sales of parts is difficult to estimate. Homemade sets reflect youthful buying. Radio industry now is in its second sales movement—complete sets for the older and conservative who have been sitting back "waiting for the thing to get perfected so I won't have to tinker with it."

Why Busy Women Want SMP Enameled WARE

Busy women want SMP Enameled Ware because it will bring food to the boil almost twice as fast as all-metal utensils, and completes the cooking sooner. A woman can wash SMP Enameled Ware utensils faster than utensils that have to be scrubbed and scoured.

Three finishes: Pearl Ware, two coats of pearly-grey enamel inside and out. Diamond Ware, three coats, light blue and white outside, white lining. Crystal Ware, three coats, pure white inside and out, with Royal Blue edging.

SOLD IN PETERBORO BY
The J. C. Turnbull Co. Ltd.

CLOVER HONEY ALMOST FAILURE

Only 40 P.C. Crop Expected in Ontario, With Peterboro Below Average.

This has been decidedly a lean year for apiaristsr, especially in this district where only a third of an ordinary year's crop is expected.

According to the local field representative for the Ontario Honey Producers, whose territory includes Peterbrough county and parts of Hastings and Victoria Counties, only a 40 per cent yeild of clover honey is expected throughout the Province, with Peterboro below the average.

Asked for the reason of his opinion, declared that the cold weather was at the root of the trouble. The long and cold spring prevented the bees from building up and considerable of the clover and alsac had been killed out.

Bees cannot work in cool and windy weather and even though this distsrict's acreage of buckwheat is unusually high and everything points to a good crop, it does not ensure a good yield of honey, unless there is an immediate change to warm weather. On cold days the bees cannot work as the flowers will not yield nectar and in windy weather the little honey makers do little flying.

WITH AFTERNOON TEA

Candied cherries and cloves may be appropriately served with afternoon tea as well as lemon.

DISASTROUS FIRE AT TRENT RIVER

Large Barns, With Crop and Machinery, Goes Up In Smoke.

TRENT RIVER, Aug. 21 — The large up-to-date barns and appurtenances, including underground stables, driving shed, henhouse, with this year's crop of hay and considerable grain and all machinery on the farm of Thomas Bannon, nearly two miles east of Havelock on the Cordova Road went up in flames last night about 9.30.

Bursting from the roof, the flames soon enveloped the entire structure and despite the many who came to assist, the fire was beyond control.

Fortunately, with the exception of the hens which had to be scared out, all the live stock was in the fields. It was said to-day that part of the loss is covered by insurance.

Threshing.

On Wednesday, James Longmuir, on the Havelock Road had six hours threshing, turning out between 600 and 700 bushels of oats and rye. The oats were remarkabel, coming through the machine at the rate of 6 bushels to the minute.

QUILLS IN DEMAND

Burnt peacock and ostrich quills are in demand these days for millinery. Nothing, however, displaces ribbon as the ideal trimming for the small hat.

A physician's formula for excessive perspiration

SOMETIMES Nature's wisest provisions become a source of keen distress. Perspiration, for instance—a wonderful means of regulating the body temperature.

Yet it is a very common thing, even in the healthiest persons, for this function to become so extreme in certain parts of the body as to cause great discomfort and embarrassment. This is due to a local irregularity of the sweat glands which physicians call Hyperidrosis.

Medical authorities agree that this condition should be corrected by local application.

For this very purpose Odorono was first formulated years ago by a physician. It has been brought to scientific perfection by years of laboratory research and study of abnormal perspiration. Physicians and nurses recognize its value and use it in hospitals as a safe, scientific corrective.

The regular use of this clear, antiseptic liquid just twice a week gives complete relief from the discomfort of excessive moisture; keeping your clothing fresh, dry and unstained. And, most of all, you may have absolute assurance that you will never offend with that unpardonable lapse of personal daintiness—underarm odor!

3,000,000 people now depend upon Odorono as their one safeguard against disagreeable perspiration moisture and odor. You may enjoy perfect relief in this harmless way which physicians recommend. Odorono is obtainable at all toilet counters, 35c, 60c and $1, or sent by mail postpaid. Address The Odorono Company, Ltd., 107 Duke Street, Toronto.

ODO-RO-NO For excessive perspiration

BRITAIN UNCHANGED AFTER LABOR'S SIX MONTHS

Government Washing Its Hands of Socialism—MacDonald Kept in Office By Tolerance of Liberals—His Diplomacy Broadly Approved.

By P. W. WILSON.

It is now over six months since a Labor Government, the first of its kind, was installed in Britain. By so startling a change in British traditions the world was deeply stirred and in every country the prophets indulged in hypothesis and speculation. The aims of British Labor had been fully stated, and the question was how far the new Government would carry them out. The facts by which we may answer that question are now before us.

To begin with, it must be borne in mind that Macdonald took office without power. He announced, therefore, at the outset that he would not resign on a defeat in the House unless the issue were one of confidence. On various minor issues he has been defeated, which mishaps he had ignored, but up to the present the House has refrained from dealing a final blow. In most divisions the Conservatives vote against Labor as a matter of course. MacDonald depends, therefore, on the tolerance of the Liberals. If, however, Liberals are still behind him, it is due mainly to the cautious and disinterested leadership of former Prime Minister Asquith, whose mind is swayed by various considerations—for instance, the hope of a settlement in Europe, the wisdom of allowing fair play to the workers when, for the first time, many of them hold portfolios in Downing Street, and last, but not least, the dislike of all parties for a third dissolution of Parliament in two years.

Even the Conservatives are afraid that at a general election MacDonald would, here and now, win a majority, not for his party as such, but on his personal prestige as Foreign Secretary. Multitudes of voters who care nothing for Labor think that his influence is helping in many ways to settle affairs in Europe and promote disarmament and peace. If, then, nothing further is here said of MacDonald's diplomacy, the reason is simply that it is approved broadly by all parties and is not distinctive of the present Government. For instance, Liberals wanted free trade rather than preferential tariffs, and also to give up Singapore. And the conference over reparations only resumes the conference at Genoa, which was interrupted by Poincare's Premiership.

MacDonald Sees End of Liberals.

For their support of the Government it cannot be said that the Liberals have received any thanks. In the constituencies Labor still puts up candidates against sitting Liberal members and at Westminster MacDonald resolutely avoids a working agreement. Evidently he believes that the Liberal Party has had its day and will soon cease to be. He therefore treats Asquith and Lloyd George as captives bound to his chariot wheels, and reserves his courtesies for the Conservative leaders, who genially jeer at the Liberals as "patient oxen" whose function it is to toil for others and then die.

Against this humiliation David Lloyd George is in open revolt, and it is only respect for Asquith that holds back Liberals from following the younger, less trusted, but more daring leader.

With three parties at Westminster, instead of two, the House of Commons has gained—some would say regained—much of the independent authority exercised by the Congress of the United States. During the past fifty years, successive Governments had forced the House to acquiesce in many unwelcome decisions by threatening to resign unless there were a majority in the Ministerial lobby. The Labor Government has had to leave such issues to the unfettered vote of the House, which is thus, at the moment, the arena of much spontaneous debate. The relaxation of discipline, however, has led to a considerable sacrifice of efficiency. The usual output of a session has not been maintained. And it is abundantly clear that Labor Ministers, by refusing the genuine offers of help from experienced Parliamentarians of other parties, have lost many opportunities of achieving legislative success.

A mistaken pride of position has prevented them asking for advice which would have been readily given, and several measures would have passed without difficulty if there had been the usual consultation in advance. The Prime Minister, Ramsay MacDonald, is also Foreign Secretary, and it is only on an emergency that he can attend the House of Commons, where his interventions over matters of detail have not always been convincing. And, of course, he is never present on the committees upstairs, where the fate of many bills is decided. It cannot be said that there has been any general obstruction of business—nothing, at least, that Americans would recognize as a filibuster. What has happened is that Parliamentary inexperience, aggravated by a blend of timidity and bluff, has lost much valuable time; and Parliament, without dealing with one large question in a large way—at any rate, up to the present—and with a virtually agreed budget, will have to sit through the autumn to clear up arrears of routine.

Not that the nation is greatly perturbed over the technicalities of such procedure. As the late Lord Salisbury used to put it, the average person does not mind what fine things the politician says on the platform provided that afterward he is let alone to live his own life. MacDonald knows that the number of people who read the debates at Westminster, except in abbreviated paragraphs, is infinitesimal.

Labor Must Face Strong Attack.

Still, it had been assumed that a Labor Government would aim not at a stalemate, but at reform of abuses. Fearing that their party would be baulked of any real progress, many Labor men tried to dissuade MacDonald from taking office until the country had given him a clear majority in the House of Commons. MacDonald himself acted on the other view, and, with fewer than one-third of the House supporting him, he continues to preside over the Cabinet. In due course, then, Labor must face a strong attack, both by Liberal and Conservatives, on the apparent inconsistency of its record. Judged by its past platform and professions, it has, to quote the Prayer Book, left undone those things which it ought to have done, and done those things which it ought not to have done, and without a blush many Cabinet Ministers admit it. MacDonald explains that before the election he and his followers were a bit innocent, while J. H. Thomas declares that the members of his party, having faced responsibility, "can never again be the indifferent propagandists that they were in the past." Labor has thus lost the oratorical advantages of irresponsibility. Hitherto the party has only attacked. It must now defend. Among its supporters it will be estimated not by its promises but by its performances.

It is here that curiously enough, the apologists for the government, and Winston Churchill, the would-be champion of the alarmed capitalists, agree. Both of them strongly protest that Premier MacDonald, in minority, is only biding his time until the great day comes when MacDonald will be in a majority. And here arises a very interesting question. It is one thing for the country to acquiesce in Labor Government which the other parties hold in leash. It is quite another thing to accept a Labor Government which has a free hand. Evidently MacDonald himself is sensible of the distinction, for he appears to be swinging prudently from the extreme left to the extreme right. In a sentence, Labor is now trying to wash its hands of socialism.

It is true that socialism as a creed has never been made a formal test in the Labor Party. But as recently as a year ago, Philip Snowden moved in the House of Commons a resolution in favor of socialism, and Sidney Webb published a volume violently attacking the capitalist system. These typical declarations were generally accepted as the position of the party, certainly of MacDonald. Snowden is Chancellor of the Exchequer. Webb is President of the Board of Trade. And MacDonald is Prime Minister. But there has been no move of any kind in the direction of State socialism and, apparently, no no preparation to make such a move in the future. Snowden's Budget has merely used the surplus of his predecessor in order to reduce taxation. And Sydney Webb, with a great reputation, has not survived the acid-test of the House of Commons. As for MacDonald, he had addressed the I. L. P., or Socialist nucleus within the Labor Party, and has peremptorily advised that somewhat astonished organization to drop the word socialism altogether, because it smacks of books, not life. The slogan for the future is to be merely "Labor."

Labor's About? Face.

How startling is this somersault, we may best realize from a brief quotation. On Jan. 7, 1924, John Wheatley, of Glasgow, the proprietor of Forward, the Labor newspaper, of that city, said:

> There is no fear, however, that the Labor Party will waste its time in a fruitless effort to carry on the capitalist system of society.

John Wheatley is now President of the Ministry of Health, and, in that office, a considerable parliamentary success. But he is, obviously—to recall his own warning—engaged "in a fruitless effort to carry on the capitalist system of society."

Translated into legislative terms, MacDonald's abandonment of socialism means, first, that the idea of a levy on capital has been dropped. Indeed, we have here the piquant fact that Asquith is pressing upon a reluctant Snowden a proposal for a voluntary levy on capital. By this is meant a provision in the Budget whereby holders of the national debt may surrender the same for cancellation, receiving an equivalent remission of their income tax for the next two years. Whether Snowden will accept this suggestion remains to be seen. The fact, however, that it should have come from the Liberal benches is amusing and significant.

The railways in Britain are now consolidated into half a dozen large systems, from which competition has been eliminated. Fares, freight rates, the rules of safety, the extension of track, and many other matters are regulated by the State. It would be, then, a comparatively simple operation in bookkeeping to exchange the various kinds of railway capital issued by the companies, for the equivalent holdings of national debt.

In many countries, not classed as Socialist, there are such State railways, and in Britain the post office includes telephones and telegraphs. Here, then, a beginning might have been made in nationalization. But it is enough to say that Labor has let the railways severely alone, except in one particular. Members of Parliament have voted themselves first-class passes for thirty-three journeys a year between London and their constituencies. The cost is $350,000, and in this grant members of all parties concurred.

Labor's Position on the Mines.

If railways are not to be nationalized, neither are mines. But here the House of Commons has had a real taste of what might happen if Labor were unrestrained in its policy. A bill to nationalize mines was drafted by the Solicitor-General in the Government, Sir H. H. Slesser, K.C., and was introduced, somewhat irregularly, by a private member. During debate, it received the approval of the Labor Administration, and, although for the moment the measure disappeared under the criticisms of Lloyd George, it stands as a detailed statement of the Labor position. Briefly, it places the entire mining industry under the control of the Miners' Federation and other organizations of Labor. Hours, wages, prices and all other matters are to be determined by a body on which Labor has a permanent and decisive majority over the representatives of Parliament and the public. All profits are to be used within the industry. All losses are to be borne by the taxpayer. For the mines, themselves, the State is to pay a fair price, but royalties are to be confiscated. The miners, moreover, are to retain the right of striking against their own representatives on the Council, and if a representative gets himself disliked he can be dismissed by the miners, although it is in the King's name that he acts. The bill in set terms places the Crown and the trade unions on an equality, the phrase being, "His Majesty or the Miners' Federation, as the case may be." The measure was rejected by 264 votes to 168.

A further test case is housing. It is estimated that Britain is to-day short of 1,000,000 dwellings. Yet the trade unions, by insisting upon the apprenticeship system, have reduced the number of artisans in the building trade by one-half, and have actually insisted that four years' training is needed for this learned profession of laying bricks or fixing a window frame. The Labor Government has hitherto failed to handle this situation. The building industry has been invited to present a report which means that the State will guarantee the construction of 2,500,000 houses in the next fifteen years. Over a long term the amount of State subsidy will be anything up to $150,000,000 a year. In fact, it is only in a secret document that the industry has submitted its estimate of costs. MacDonald's own suggestion is that a house will be available for what would amount to $2,500. It will then be let for nine shillings a week, or about $125 a year, representing 5 per cent. on the outlay. To cover interest on capital, depreciation, repairs cost of management and the periods when the dwelling is unoccupied, the rental on such property should be at least 12 per cent. of the capital invested. It is thus safe to say that the housing policy of the Government consists in a surrender to trade union restrictions and a supply of homes at half price, the loss, as in the case of mines, to fall on the taxpayer.

In the meantime, a question has arisen whether unemployed persons can be evicted from their homes. A Labor bill gave them permission to live rent free in whatever house they might happen to be occupying. This meant that the owner of a house would lose at once his rent and the right to dismiss his tenant if the tenant happened to be out of work. This bill had to be dropped and a measure drafted by Liberals substituted for it. The point at issue is, after all, fundamental to society. If rent is to be cancelled, why should the particular person who happens to own the house be penalized? MacDonald here sustained a serious defeat in the House. He and his colleagues resorted to proposals that the State should reimburse the landlord, either out of the national or local taxes.

1,000,000 Still Out of Work.

It will thus be seen that the Labor Government has advanced no proposals, whether for the mines or for housing, except subsidies from the State, virtually to the trade unions concerned. Over unemployment nothing has been done or even attempted beyond minor adjustments of doles. About 1,000,000 persons are still out of work. And the Government has taken the view that the remedy is—not socialism, as hitherto maintained—but an improvement in trade, and especially in exports, which has always been the strictly capitalist contention.

In view of the propaganda against capitalism, to which the Labor Party resorted as a means of winning votes, it was assumed that, on taking office, the Government would inaugurate a period of social simplicity. What, however, has happened is best expressed in the accurate terms here following:

Growing Up With The Telephone

CHARLES J. LESLIE, of Toronto.

The celebration in Brantford a few days ago of the 50th anniversary of the birth of the telephone reminded Charles J. Leslie, of Toronto, of an interesting incident in his own career.

As a boy of ten, Charlie Leslie was visiting in Brantford in the autumn of 1876, when Alexander Graham Bell was carrying on his epoch-marking experiments. One morning Leslie watched the work of stringing a telephone line from the Bell homestead to the telegraph office. He even volunteered to carry the lineman's tools, and when the railway was reached, he was elected to carry the line through a culvert beneath the rails. When he emerged with the line, Professor Melville Bell, father of the great inventor, showed his appreciation by brushing the dust from young Leslie's clothes.

Perhaps it was as a result of this early experience that Mr. Leslie decided to be a telephone man. He has made the business his lifework. He is now Division Plant Supervisor for the Bell Telephone Company.

SISTER MARY'S KITCHEN

By SISTER MARY

LOSE WEIGHT.

Breakfast—One-half cup stewed rhubarb, 1 crisp piece whole wheat toast, hot water.

Luncheon—One stuffed tomato salad, 2 thin slices gluten bread, 1 cup skimmed milk.

Dinner—Two broiled lamb's kidneys with bacon, 1 baked potato, 2 tablespoons boiled mashed turnips, 1 head lettuce with minced vegetable dressing, 1 cup berries.

Bedtime—One cup skimmed milk.

Total calories, 1066. Protein, 231; fat, 328; carbohydrate, 507. Iron, .0166 gram.

Stuffed Tomato Salad (Individual)

One medium-sized tomato, 2 tablespoons chopped cooked spinach, 1 tablespoon chopped cold boiled tongue, 1 tablespoon minced celery, 2 or 3 leaves of lettuce, salt and pepper.

Peel tomato and cut a thin slice from the stem end. Scoop out the center and drain the juice from the seeds. Sprinkle the inside of the tomato with salt and chill, upside down, in the ice box. Combine spinach, tongue and celery with tomato juice, season with salt and pepper and fill tomato with mixture. Serve on a bed of lettuce.

Total calories, 129. Protein, 35; fat, 63; carbohydrate, 31. Iron, .0012 gram.

Mince green pepper, minced radish, minced onion, minced parsley and minced celery are added to lemon juice seasoned with salt and pepper to make the dressing for the head lettuce.

GAIN WEIGHT.

Breakfast—One-half cup stewed rhubarb, 1 salt codfish and potato puff, 2 half and half muffins, 1 tablespoon butter, 1 cup cocoa.

Mid-morning lunch—One cup whole milk, 2 brown bread sandwiches.

Luncheon—One stuffed tomato salad, 2 slices graham bread, 1 tablespoon butter, 4 tablespoons apple tapioca pudding with 2 tablespoons whipped cream.

Afternoon tea—One large glass tea punch with 2 date-cheese and nut sandwiches.

Dinner—Two broiled lamb's kidneys with bacon, 1 large baked potato, 4 tablespoons boiled turnips mashed with butter, 1 head lettuce with 4 tablespoons French dressing with minced vegetables, 1 cup berries with 1 cup vanilla ice cream, 1 large piece sponge cake, 1 tablespoon butter.

Bedtime—One cup whole milk.

Total calories, 3975. Protein, 464; fat, 1592; carbohydrate, 1919. Iron, .0191 gram.

This stuffed tomato salad is masked with mayonnaise, adding about 200 calories to the dish.

No bread is planned for the dinner menu, but it may, of course, be added if desired.

The same minced vegetables mentioned in the reducing menu are added to French dressing for this diet. This is known as a "chiffonade" dressing.

GHANDI RECOVERS

Mahatma Ghandi, Indian rebel leader, gradually is convalescing from the illness his imprisonment brought on. He hopes to be entirely well again in a few months. Here is his

Dresses Worn at Buckingham Palace on May 20, 1924.

Mrs. J. H. Thomas, a gown of silver brocaded gray marocain, trimmed with sprays of arum lilies. A gray and silver train lined with tissue to match. A white ostrich feather fan.—Times, May 21, 1924.

Dresses Worn at Buckingham Palace the following day, May 21, 1924

Viscountess Chelmsford, gown of gray broche, embroidered in shaded diamonds and trimmed with chiffon and feathers. A train of oxidized lace.—(Worth.)

Lady Parmoor, a dress of apricot satin beaute, trimmed with hand-worked embroidery and a train of rose and gold brocade.—(Goodwill, Ltd.)

Mrs. Philip Snowden, a simple gown of soft jade-green crepe romain, the draperies held at the waist with a jewelled belt. A train of silver lame shot with jade fell from the right shoulder and was held at the left side of the waise.—(Jocie Griffiths, Baker Street.) A white ostrich feather fan. Ornaments, pearls.

Mrs. J. H. Thomas, a gown of turquoise blue and gold brocaded ninon, trimmed with pearls to match and ostrich feather. A train lined with gold tissue and trimmed with pearl and gold embroidery.—Times, May 22, 1924.

The position of Labor is not that royal and aristrocratic display should be abolished or restricted, but that Labor should be included therein on equal terms. What we see is not the adoption by Lady Parmoor and Viscountess Chelmsford of the inexpensive wardrobe of Mrs. Snowden and Mrs. Thomas, but the adoption by Mrs. Thomas and Mrs. Snowden of the not inexpensive wardrobe of Viscountess Chelmsford and Lady Parmoor.

The political and social results of this surrender to fashions, hitherto denounced by the Labor Party, may be variously regarded. The Court of King George V. is, doubtless, much relieved. The hereditary peerage is also complacent. But at the other end of the ladder there is to be found the Communist Party, affiliated with the Third Internationale at Moscow. In numbers the British Communists may not be formidable, but in the Labor movement they are playing much the same part that MacDonald played in earlier days. It was a Communist who fought the Kelvinside by-election in Glasgow a few weeks ago, as the official Labor candidate. And the recent Communist Congress, held at Salford in Lancashire, passed the following resolution:

> The Communist Party considers it is its duty to enter the ranks of the is its duty to enter the ranks of the Labor Party in order to strengthen the militant and fighting elements in the labor movement, and to unmask the treacherous elements in the Labor Party and free the workers from their influence.

The Communist Platform.

The programme of the Communist Party, adopted on May 19 this year, is as follows:

Nationalization, without compensation, of mines and railways.

Control of industries by the workers' organizations.

A capital levy.

Cancellation of the national debt, with compensation only for small depositors.

State control of banks, control of foreign trade, and State regulation of internal prices.

Old-age pensions at 60 years.

Political rights for soldiers and sailors.

A minimum wage.

Raising the school age to 16 years.

The abolition of child labor.

There is the interesting postscript that the programme must be submitted to the Communist Internationale—which means to Moscow—before it becomes effective. It is this programme, advanced among his supporters, that MacDonald has to face.

That there have been sudden and political strikes is, perhaps, no wonder. To the Government they are embarrassing, as one clear-cut illustration will show. In 1919 there had been a strike among the London police. At the election of 1922 these men put to candidates the question whether they might expect reinstatement on the force. It was a situation that recalls the police strike in Boston with which Govern On reinstatement, MacDonald answered, "Yes, with all my heart," while Arthur Henderson replied "in the affirmative."

As Home Secretary, however, Henderson says that his "answer is in the negative," and that "it is not a departmental decision; it is a Government decision." The "yes" became "no," and it was the House of Commons that insisted on the Government granting "an inquiry."

How long the Labor Government will last nobody can say. It depends entirely on circumstances. There is, obviously, no acceptance by the nation of Socialist principles. And it is this fact which makes MacDonald so nervous of the word socialism and its use against him in the press. As long as the Government marks time, avoids mistakes that matter and plays a useful part in Europe it will go on from month to month. But by the Conservatives, at any rate, it is only regarded as an unwelcome yet indispensable caretaker.

TAXIS IN CHINA.

Bicycle Pedaled Carriage Is Taking Place of the Old Rickshaw.

PEKIN, Aug. 21. — (Canadian Press)—Ancient and honorable rickshaw seems doomed to the junk pile in China. It is being rapidly supplanted by "pedicab" otherknown as Chinese "taxi." This contrivance is a form of bicycle, the operator riding on the front and working the pedals with his feet and the passenger occupying a most comfortabel carriage" behind The operators must wear natty uniforms, must baths frequently and must not eat garlic, if pungent odor of garlic is discovered on their breath they must pay a fine of $100 and that for the first offence, perhaps they would be beheaded for the second offence.

MADEMOISELLE PROTECTS NAILS

Mlle. Spinelly, the famous French actress, is shown here in one of her Chinese costumes. Every little detail is complete, even so far as the Chinese nail guards, worn by the nobility of China, to protect their nails from breaking.

Children Like "Kkovah" BEST —and it is so inexpensive.

"Kkovah" is the most pleasant of all salines. Children love its fizz and sparkle. Composed of the finest and purest ingredients. Give them a glass each morning or after undue excitement.

Tins, 20c. Bottles, 35c. Obtainable anywhere

KKOVAH SALTS

STONEY LAKE NEWS

Interesting Event at Stoney Lake—A New Cottage Going Up.

STONEY LAKE, August 21.—While we are all wearing raincoats and carrying umbrellas, and dodging heavy showers, if we have failed to provide what are really necessities this season, let us look back one year when the country was menaced by the worst forest fires which have been known for ten years. Fires in Burleigh, Anstruther, in Dummer and Methuen, sending their clouds of smoke to the skies, had a depressing effect on the more serious minded who had gathered for the festivities of gala week. This year has been a contrast in everything but merry making, because, in spite of the rain, everyone is cheery.

An even more than usually generous shower prevented the Stoney Lake Cottagers' Association from putting on the illuminated flotilla which was billed for Friday night, but it has been announced by Mr. Gouinlock, the secretary, that it will be held on Thursday, August 14. It is hoped and expected that the success of last year will at least be duplicated and, if possible, excelled.

The popularity of the land events on the McCracken's Landing regatta programme, which has increased each year, and the fact that Kawartha Park has made a special feature of their land sports with a very large number of entries in each event, indicates that land sports are as popular as the water sports and foreshadows a time when the Stoney Lake Cottagers' Association will put a field day on their programme for gala week. While suitable places for land sports are not numerous, there are several places which could well be used.

Dr. Cole is erecting a very attractive bungalow on the west end of Otter Island, just opposite Juniper. When completed it will be one of the prettiest cottages on the lake and one with a magnificent view.

More than a hundred of the Stoney Lake summer colony made the trip via the steamer "Empress" to the Chemong regatta on Thursday, and spent a happy day. A number of the Stoney Lake athletes entered the various events and carried home several prizes.

It is the irony of fate that the wettest summer in many years should also feature as a popular song, "It Ain't Going to Rain No More." Its popularity remains, which shows an optimistic spirit on the part of the singers.

Rev. H. J. Pritchard of Toronto is the preacher at the services at Juniper Island for the month of August. On Sunday last the musical part of the service was enriched by solos from Mrs. J. H. Renwick of Peterboro', and Mr. E. L. Crawford of Toronto. The attendance was very large.

Rev. T. A. Nind, of Toronto, has been in charge of the services in St. Peter's for the past month.

The number of motor craft which were seen at Juniper Regatta on Monday ranged from the stately cruiser, "Wanderer," to the humble punt with an outboard motor. Many motorboats of the type built for comfort were seen and were enjoyed as private stands for the races. Mr. Dodworth still holds the speed record with "Elizabeth I."

The personnel of the young men and girls who have been the winners of the various races at the regattas is somewhat changed this season, probably more gaps in the ranks than any year since the war, and the cause is "work." The are now playing the game of life seriously with success as their aim, and as one looks back at the clean sporting spirit shown by practically every one of these young folks, one feels assured of their ultimate success in the greater race which lies before them.

Mr. T. H. D. Denne celebrated his birthday recently by a very jolly picnic, at which his guests, Misses Stephenson and Curry, of Omemee, and a number of his neighbors were present. The party returned home in ample time for the masquerade in the evening.

A two-inch white band on the edges of the dock at Juniper will, without doubt, prevent accidents from people failing to notice the proximity of the lake and gently walking off. This is an improvement and might well be imitated on every dock on the lake.

FRENCH APPROVE TERMS.

Parliamentary Groups Held Preliminary Meeting This Morning.

PARIS, Aug. 21. — (Canadian Press).— The French cabinet met this morning and approved the terms of the declaration on the results of the London conference which Premier Herriot is to read in both Chambers this afternoon.

Parliamentary groups held preliminary meetings this morning. Those belonging to the governmental majority decided to vote solidly against any motion that might be introduced in opposition to the Premier. The opposition group decided to abstain from voting.

A SEVERE STORM.

Melville Districts in Saskatchewan Hit Hard By Cyclonic Storm.

SASKATOON, Sask., August 21 (Canadian Press). — A storm of cyclonic violence swept over Melville and Kamsack districts last night, according to meagre reports received here.

At Melville the Canadian National yards are said to have borne the brunt of the storm.

Long lines of telegraph poles were blown down, a number of buildings were damaged at Kamsack, but no estimate of the loss has yet been obtained.

DEPLETE FORESTS IN THIRTY YEARS

Botanists Tell Scientists That Virgin Forests Are Failing.

TORONTO, Aug. 13 (Canadian Press) —"At the present rate of depletion, the virgin forests of Canada and the United States will not last more than 25 or 30 years," said R. D. Craig and F. Storey, in the botany section of the British Association, in issuing a plea for the protection, conservation, and extension of timber resources.

"Apart from fuel, usually obtained from hardwoods, an overwhelming proportion of the timber required for industrial purposes is produced by coniferous species, such as pine and spruce, which with few exceptions, are limited in distribution to the North American continent, Northern Europe, and Siberia.

"These regions cannot be relied upon permanently as sources of supply. The position in Europe is unfavorable because timber consumption each year far exceeds forest growth.

"Siberian resources are to a large extent unexplored, but as in Northern Russia, large areas of forest are likely to remain undeveloped owing to the difficulty and expense of extracting the timber."

The United States consumes nearly one half the world's production of timber, the speakers said, in pointing out that a limit will be reached to present resources within 30 years, unless preventive measures are taken.

"In view of failing supplies a slow growth of trees, there is urgent need of reforestation of devastated areas, the protection of young growth, and the conservation of such original forests as still remain," the scientists concluded.

GAS IN THE STOMACH IS DANGEROUS

Recommends Daily Use of Magnesia to Overcome Trouble, Caused by Fermenting Food and Acid Indigestion.

Gas and wind in the stomach accompanied by that full, bloated feeling after eating are almost certain evidence of the presence of excessive hydrochloric acid in the stomach, creating so-called "acid" indigestion.

Acid stomachs are dangerous because too much acid irritates the delicate lining of the stomach, often leading to gastritis, accompanied by serious stomach ulcers. Food ferments and sours, creating the distressing gas which distends the stomach and hampers the normal functions of the vital organs, often affecting the heart.

It is the worst of folly to neglect such a serious condition or to treat with ordinary digestive aids which have no neutralizing effect on the stomach acids. Instead get from any druggist a few ounces of Bisurated Magnesia and take a teaspoonful in a quarter glass of water right after eating. This will drive the gas, wind and bloat right out of the body, sweeten the stomach, neutralize the excess acid and prevent its formation and there is no sourness or pain. Bisurated Magnesia (in powder or tablet form—never liquid or milk) is harmless to the stomach, inexpensive to take and the best form of magnesia for stomach purposes. It is used by thousands of people who enjoy their meals with no more fear of indigestion.

FABLES ON HEALTH

Whenever the Mann youngsters would get a little "gas on the stomach,55 Mr. Mann of Anytown would run to the family cupboard for some of that good old-fashioned remedy: baking soda and water.

This was one of grandma's remedies for a stomach ache.

It also served for all uncomfortable feelings in the stomach.

In these times, stomach acidity is being blamed for most such conditions. And much of the blame is being passed to the eating of too highly refined foods, with too many sweets and not enough vegetables, whole wheat bread. Too much meat is also blamed by some.

Now baking soda, when the condition appears, is all right. It will help to sweeten the stomach and disposition.

But it's a good idea to start in after that to correct the condition; to keep the digestive tract sweet.

And to do this, eat more green vegetables, whole wheat bread and ripe fruits each day.

THIEVES.

To-day's dream is to-morrow's accomplishment — just as surely now as when men first dreamed of flying with artificial wings.

A big scientific dream is transmission of electric power by radio. Collecting payment from consumers would be difficult, next to impossible. The cost will have to be paid by Government from tax funds. One instance of many, that we are headed toward a Socialistic condition whether we approve or not.

MURINE FOR YOUR EYES
Refreshes Tired Eyes
Write Murine Co., Chicago, for Eye Care Book

FARM NEWS

WHEAT KING IS ABOUT TO QUIT LOSING MARKET

James Carruthers Sold Canadian Grain for Fifty-Four Years.

ORGANIZED SHIPS

Was Lover of Turf and Owner of Some Fast Horses in Day.

By FLOYD S. CHALMERS.

"International affairs are not likely to be normal in my time. Why should I go on losing money year after year when I could retire and be further ahead for doing so," says James Carruthers, of Montreal. Mr. Carruthers is winding up his grain exporting business. In his action there disappears from the stage of Canadian business a concern and a personality that have counted for much in the development of the country. Before the war, Mr. Carruthers was known everywhere as "the wheat king of Canada." His company was the largest or second largest grain exporting organization in a country of grain exporters.

It is fifty-four years since James Carruthers started in the grain business. He went into the service of a Toronto grain house when he was 18 and worked with various companies for a few years before becoming a partner in one of them. Then he started his own grain exporting company, opened offices in Montreal and Winnipeg and eventually moved his head office to Montreal.

Organized Lake Shipping.

Early in his grain shipping career he saw the need for a well organized transport service on the Great Lakes to handle grain and organized several companies that built fleets of boats to carry grain from the head of the lakes to the ports at the lower termini of lake steamers. He was president of several of these companies and was president of the Richelieu and Ontario Navigation company before the war. Along with a few financial friends and promotors who knew a little about shipping and a lot about finance he organized the Canada Steamships Lines and became the first president of that company.

In 1913 it was said of him that he had done more to extend the grain trade of Canada than any other man. Newspapers published articles about "the wheat king of Canada" and Carruthers was a picturesque and striking figure in the business world of the country.

Owned Some Able Ponies.

His love for the turf made him widely known. He had a couple of horses in his string that were the envy of their day. Advance Guard was the fastest horse on the race tracks when Carruthers had him and a sporting club was not complete without a chromo of Advance Guard on its walls. Ben Crockett was a steeplechaser that felt disgraced if it could not win a race by five lengths. To-day, James Carruthers' office in Montreal, the office that he is vacating next month, is filled with pictures of grain elevators, steamships and race horses, the three loves of Carruthers' life.

Carruthers always looked far ahead in judging the future of Canadas, wheat trade He showed his foresight in building up boat lines of boats on the lakes. He indicated the possession of some prophetic vision when he said in 1912, "The outlet of a large proportion of grain in future years is destined to be by way of the Pacific Coast." This prophecy is now coming true in the diversion of increasing millions of bushels of wheat to Europe by way of Vancouver.

Over Hundred Million Bushels.

During the war Carruthers became a buyer and seller of grain on a colossal scale. He bought 25,000,000 bushels of grain for the Italian government from one crop. In the grain year 1915-1916, his firm handled no less than 112,000,000 bushels of grain.

Most wealthy men give to charity. Carruthers has a picturesque way of making his donations. He usually makes up his mind on the spur of the moment and hands out $100,000 in one lump to some worthy cause. He gave $100,000 to the Montreal General Hospital when that organization needed money badly. He gave another $100,000 to the government when the war broke out and told them to equip a machine gun unit with it. He gave aeroplanes as well.

It Is a Losing Business.

Now he is retiring from business. He likes the grain business, but it is a losing business now and may be for a long time. Carruthers feels that he is entitled to retire and the uncertainty of the present situation gives him his excuse.

The outlook is too uncertain for a man of his age to continue in the business. Both in Montreal and New York the trade is practically demoralized, due to foreign competition.

One day recently Mr. Carruthers received from London a quotation for grain that was six cents a bushel less than the actual cost of buying wheat in Canada and taking it over to Liverpool. It was easy money in the war days, shipping grain, but the story is different to-day. And so the "wheat king of Canada" is going to take the rest that he has earned.

SWISS CHEESE HOLES

Ohio Swiss cheesemakers have decided on a cooling method for their product to keep the holes round and more attractive. Heretofore they have had difficulty in keeping the holes from flattening so as to compete successfully with Wisconsin and European products.

Summer rations for laying hens need not differ much from winter rations.

Area of beets planted in 1924, throughout the United States, covers about 917,000 acres.

Ants Milk Plant Louse As Humans Milk Cattle

The plant louse is very small but often does great injury to plants. It is one of the most prolific of all insects. During the summer the young are born alive, but toward fall eggs are resorted to for the production of young. The individuals that hatch from eggs differ from those born alive in that they have wings and can move more rapidly from place to place.

The plant louse gives off a sweetish fluid of which some ants are very fond. You may often see the ants stroking these lice to induce them to give a more copious flow of the 'honey-dew." This is really a method of milking. However friendly and useful these "cows" may be to the ant, they are enemies to man. Sometimes plants are almost wholly covered with these lice. They are sucking insects and therefore poisons do not avail. They may be killed by spraying, kerosene emulsion being in the common form of treatment.

BURNBRAE MAN FARMS IN WEST

Bert Potts Has 1,500 Acres of Wheat—Thomas Walker Will Help.

AT TORONTO FAIR

BURNBRAE, Aug. 21. — Thomas Walker, of Hoard's Station left on Friday for Saskatchewan to help Bert Potts, a former neighbor, who has been many years in the West, to harvest his crop of wheat. Mr. Potts owns 2,000 acres of land near Saskatoon and has 1500 acres of wheat, which he hopes will average 15 bushels to the acre. The crop is uniform and stands about waist high.

Mr. Walker has spent three years on Mr. Pott's farm. During the cutting season he drives a binder and operates a stook loader when threshing begins. This machine is drawn by four horses and will load a wagon in from two to four minutes. Mr. Potts owns his own threshing outfit.

At Toronto Exhibition.

This district and the County of Northumberland generally will be well represented by pure bred stock at the Toronto Exhibition. Alex. Hume and Son of Burnbrae will on Friday ship 11 head of the best animals in their large herd of Ayrshires, all prize winners in former years.

The Menie District Ayrshire Breeders' Club have entered a herd in the county competition at Toronto. Six animals must be entered in this class, a senior and a junior bull, two senior and two junior females, not more than two to be entered by any one breeder. The animals selected are two from the herd of R. H. Little, one from that of E. McCook, both of these breeders being from near Campbellford. Two, including the famous $2,000 sire from the herd of Alex. Hume and Son, and one from the herd of T. J. Hume of Cobourg, a son of Alex. Hume. The latter took a prominent part in making the selection so that, as his judgment in such matters is excellent, Northumberland will be well represented at the big fair.

William Hume, of Alex. Hume and Son, will have charge of these exhibits at Toronto. While so engaged he will be unable to fill his place as right fielder in the Campbellford baseball team.

WHEAT AND CHAFF

The cheapest way to cultivate a crop is to prevent weeds and grass from rooting, not to wait to destroy them after they are well-rooted. The garden rake in the garden and the fine, peg-toothed harrow in the field will do the trick.

* * *

Keep a memorandum book in your pocket to note down needy repairs as you see them.

* * *

Method and system are synonyms --and "lack of" in front of either changes a farm into a farce.

* * *

Saving steps saves temper.

* * *

Divorce your mind from worry—and make the decree absolute.

* * *

Do you know where to find things or do you find them like the maid who stepped into a basket of eggs she had set on the floor?

CULLING POULTRY

The hens to cull out of your poultry are those that have quit laying and have begun to molt, or shed their feathers. A hen that can't lay more than 100 eggs a year is a money loser.

WHAT DID WILLIE SAY?

George Goat "Ha, ha! I just swallowed a feather duster and it tickled me half to death."

FARMER CANNOT PRODUCE CROPS WITHOUT PROFIT

Suicidal Progress of Past Few Years Shows Disaster Ahead.

SELLING AT LOSS

Products Farmer Buys Are Now on Downward Trend —Receipts Go Up

By C. W. B.

It is always a good thing to take a survey of a situation after the facts are available. Doing so enables one to plan for the next step. Certainly also when one knows what was the cause of a loss of a failure, or what contributed to a gain, he is in a position to work to better advantage and to keep moving on the safest road. The study that farmers are making in regard to cost of crop production is one of the most hopeful signs I know that agriculture is going to be returned to a profitable basis. The terrible gulf through which many farmers have passed since the war have left their marks, but we are now getting again on better ground.

Conditions Improve.

This has been shown in recent tendencies toward better crop prices due in some part to a diversification of crops, to putting crop production more in correct movement with consumption, and to a better understanding by urban people of the problems that have confronted farmers. A farmer's income is what he and his family receives for labor after his many costs have been paid. Some of these are costs over which he has no control, such as taxes, interest charges, labor, and what he purchases.

Last year, according to reports obtained by Government agents, it was found that the cost of production wheat on 7,852 farms was $1.24 a bushel, whereas the sales value of the wheat averaged only 99 cents a bushel .Here is a loss of 25 cents a bushel . No wonder wheat farmers have been discouraged.

Corn cost 68 cents a bushel on 11,238 farms. The sales value of the corn was 81 cents—a profit to corn growers and this explains why prosperity is showing up in corn producing states.

Cats Sold at a Loss.

Oats on 8,481 farms cost 52 cents a bushel to produce and sold for 49 cents, a slight loss. Even with this low average yield cotton farmers made some profit. Potato growers in different sections of the country showed margins between average cost and average selling price of from $1.42 to $86.23 an acre.

Farmers' Dollar Moving Upward.

And prices are tending to higher levels on many other products that farmers sell. Fluid milk producers are having their trouble in certain sections because of over production, but there are rays of daylight showing here. One thing is certain—many of the products that farmers buy are on the downward scale and this means, in another form, better prices for what farmers sell. It means the farmers' purchasing power is increasing. After all, an equitable exchange of country and city products is the goal to be attained. In recent years this exchange has been to the farmers' disadvantage—and that has been the trouble!

Fit For a Queen

Oh! who is as healthy as I?
Spinach and peas, and young lima beans,
Potatoes and carrots, I try;
Celery, too, and sweet, juicy beets,
Asparagus, tender and green,
Brown tempting squash
In a queer, crooked shell,
Are dishes quite fit for a queen.

RUNNING A FARM BY CLOCK-WORK

Punctuality and a Little Thought Lighten the Day's Burden a Lot.

By MICHAEL K. BOYER

Early in life I was taught the importance of being punctual, living up to my promises, and never overestimating my capacity. This knowledge helped me over many obstacles and won for me much credit. As I grew older I found that efficiency and system were factors that made work more easy, and enabled me to accomplish feats which seemed almost impossible for one man to do in a given time.

I sooned learned that by keeping my mind on my work, and going ahead in regular order each day, beginning at a stated hour and adopting a regular system, I took much of the hardship out of labor. I planned to do my work easily and save steps. I never permitted my mind to wander, for fear I might overlook some duty or waste energy by going back and forth unnecessarily, due to my forgetfulness. I found that labor becomes lighter when one puts love into it. I made the job a study because I liked it. I aimed to accomplish my task with the least friction. I tried to overlook nothing.

By keeping both hands at work when possible, I more quickly finished my work. For example, instead of carrying one pail at a time, I carried a pail in each hand, and thus saved steps. Being regular in all things, even to the hour for retiring at night, getting up in the morning, and eating my meals, I kept in the best physical condition, did not waste any energy, and never felt overworked. I carefully studied every assignment and devised a method by which I could save both time and money.

Housecleaning Method

My wife taught me system. She never had what is known as a "spring housecleaning," tearing every room from garret to cellar at one time, and having the whole house in a topsy-turvy condition. Instead, each week she cleaned one room and no more, thus making her work easier, and there was very little confusion. She was regular in all things, as I have learned to be.

THE WEST IS NOT A DUMPING GROUND

By ALEX. McGREGOR.

Another business problem has arisen to confront the farmers of Ontario. For some time breeders of pure bred cattle have been trying to secure a market for their surplus stock in the West, and David Hunter of Grimsby has been selected as the representative to work up sales.

Mr. Hunter told the farmers and stock breeders some plain truths at the field day held on the farm of Charles Macoun, near Trent River. Unless they cease regarding the West as a convenient dumping ground for their culls they are in danger of being shut out of that market altogether.

Solution In The West.

Mixed farming is being carried on more and more extensively in the West. The prairie provinces are admirably suited to the dairy business. High grade stock of this strain is in demand, and as a rule, the prairie farmers are ambitious to raise herds of pure breds.

But these farmers have been victimized until they have become suspicious. One instance in point is the case of a farmer out West who sent to Ontario for a pure bred sire for which he paid $100, on the word of the owner that it was up to standard. The freight on the animal cost the purchaser $68, and when the shipment reached him he realized that he had been flim-flammed. Mr. Hunter is authority for the statement, that no Ontario stock man who knew his business would give $25 for the animal that cost the Western farmer $168. Naturally when the latter wishes to purchase cattle in the future he will look elsewhere.

Where Pure Breds Count.

The man who owns a herd of grade cattle of any standard breed is likely to receive as large a monthly cheque from the cheese factory or creamery, cow for cow, as is his neighbor who keeps nothing but pure breds. It is only when he comes to sell his cows or their progeny that he is at a disadvantage. A market for cattle is essential to the success of the pure bred stock industry. That market, logically, is in the West where the dairy business is growing. It can be secured for all time if the game is played fairly and it can be just as permanently lost for the farmers of the West, an almost political unit as they are, have the matter in their own hands.

A Question of Tariff.

When the tariff was revised by the Dominion Parliament last Spring the agricultural bloc in the House at first stood out solidly for the abolition of the duty on dairy cattle brought in from the United States. They almost carried their point but finally abandoned their demands when other concessions were allowed them. The fight for free trade in cattle has only been given up temporarily. It will be renewed at the next session of Parliament, and a group that really holds the balance of power is likely to prevail. Once that duty is abolished the hope of the eastern stock raiser for a lucrative market in the West vanishes. The question of freight charges alone is sufficient to turn the attention of the Western men to the pure bred herds of the owner across the border.

A Remedy Possible.

Mr. Hunter did not pose as a calamity howler. He diagnosed a serious case but presented a remedy. The Western farmer must not be buncoed if his good will and money are to be secured. One way to accomplish this is to have cattle sold by an independent individual or commission, every animal disposed of to be guaranteed as represented, and the price fixed at its real value as nearly as possible. In this way business confidence can be established between the two sections of the Dominion to their mutual financial advantage.

BEES WILL STEAL IF GIVEN CHANCE

Robbers Give Themselves Away by Nervous Actions When Thieving.

Bees, like some people, if given the opportunity will steal from one another rather than work. This, however, happens usually only in times of scarcity.

A robber bee is characterized by its nervous actions. It will fly cautiously up to the entrance of a hive, and when it sees a bee coming towards it, it will quickly dodge back, or it will search the walls of a hive in the hope of finding some unguarded crack through which it can crawl. An old offender has a shiny appearance, the result of crawling through cracks or being roughly handled by the guards. On leaving the robbed hive, it has a plump look and unlike the inmates which come out leisurely, it is in a hurry and takes wing with difficulty owng to its load.

It is the beekeeper's duty, therefore, to prevent his bees acquiring such dishonest habits by seeing that no sweets are left exposed at any time; that all cracks and openings in the walls of the hive are closed with mud or clay; that when the hives are opened the work be done speedily; that feeding, if any, be done in the evening; and that entrances be consistent in size with the strength of the colony. Should diseases be present, these measures are doubly necessary to prevent not only robbing and its disastrous results, but also what is infinitely worse, the spreading of the disease.

Should robbing start, prompt action is necessary. Contract the entrance so that but two or three bees can entre abreast; then strew a handful of coarse grass over it and sprinkle with a dipperful of water. This puts the robbers at a disadvantage, as the bees of the colony will attack them as they crawl through the wet grass.

Should the robbed colony, however, stand in danger of being overcome, carry it down into the cellar and leave it there until the uproar subsides. Coat oil wiped over all junctions of the hives acts as an excellent repellant.

ABNORMAL EGGS LAID BY HENS

Simple Explanations of Some Freaks That Have Excited Wonder.

MANY KINDS

By DR. G. H. CONN.

Why the freak or abnormal eggs which we see at times—eggs of odd sizes and shapes, and some containing foreign bodies and the like?

All this is due to the condition of the oviduct at the time the eggs are laid. Some of them have excited much wonder and comment, but when we know the reason it is very simple indeed.

Stale Eggs Just Laid.

It sometimes happens that eggs are stale, although they have just been laid. Eggs are retained in the shell-forming part of the oviduct from twelve to twenty-four hours, but occasionally the egg is retained much longer, and as the body temperature is the best temperature for the development, the egg will undergo important changes very rapidly. Cases are on record where eggs have been removed from hens on post-mortem where the skin and feathers have already formed, showing that the egg had been retained many days. It is not at all likely that a hen could lay an egg after it has been retained for such a length of time.

Soft-Shelled Eggs.

Soft-shelled eggs, or eggs without shells, are the result of the lack of shell-forming material or inflammation of the shell forming part of the oviduct. It is said that fright will cause the expulsion of eggs before the shell has formed. If the cause is due to inflammation, the laying of the soft-shelled egg only adds to the condition, as they are much harder to lay than a normal egg.

Egg Within An Egg.

Due to some irritation of the central portion of the oviduct, albumen is formed without the normal stimulus of the yolk and it then is forced downward where a shell is formed upon it and, as it is small, sometimes this produces irregular contractions which force the egg upward, where it encounters another egg in the process of development and becomes imbedded in it; then a shell is formed around the whole mass. These eggs are usually of normal size.

Double Yolked Eggs.

This is the result of two ovarian capsules or two ovums rupturing at the same time and finding their way into the oviduct at the same time, where they are both included in the same capsule or shell. They are usually larger than ordinary eggs and may produce injury to the oviduct. If such eggs are incubated, they usually produce monstrosities or twins or a double chick.

Incomplete or Small Eggs.

This is commonly spoken of as the lucky egg among the children. It is often as small as a marble or pigeon egg. Usually it contains albumen only, and is caused by irritation of the central portion of the oviduct when the albumen is formed without the normal stimulus of the yolk, and it then passes downward to the shell-forming portion, where it is enclosed in a shell and is then expelled as a normal egg would be.

ALBERTA STEER GOES TO FEED HUNGRY JAPAN

New Market is Found as Natives Learn to Eat Meat.

TRIAL SHIPMENT

Kobe Beef is Specialized in, But is Excelled by Canadian.

CALGARY, Alta., Aug. 21.—A report is to hand concerning the shipment of 28 head of cattle and two horses from Alberta, via Vancouver, in April to Japan.

This was a trail shipment for the purpose of testing the Japanese market for Alberta live stock. H. A. Craig, Deputy Minister of agriculture, Alberta, accompanied the shipment and made some investigations respecting the Japanese market. Mr. Craig has recently returned and is of the opinion that a substantial trade in cattle can be developed in that country. He says:

"About 25 persons interested in the meat trade from various parts of Japan watched the cattle from the time of landing until slaughtered. They were pleased with the quality of the cattle on foot and with the quality of the beef. Japan imports about 40,000 head of Chin Tow cattle from China. These are poorly bred animals and thinly fleshed, and range in age from six to eight years. The Japanese raise a considerable amount of beef themselves. It is high class beef known as Kobe beef and is of superior quality. It has better quality than Canadian beef but cannot compare with the Canadian beef for flavor.

Becoming a Meat-Eating Country.

Japan is becoming a great meat-eating country, and I am satisfied that a substantial trade will develop with Canada. The future trade depends on two things: the rate of exchange between Canada and Japan, and the cost of ocean space. The yen is worth 50 cents in normal times. At present it is worth only 42 cents. The Japanese seem quite confident that it will soon return to normal. The rate for ocean space is $75 per head at present; in addition the stalls on the boat cost $20 per head to erect. The shipping companies have decided to reduce the shipping costs very materially so that possibly cattle shipments may be made to Japan on a profitable basis.

"The Japanese want cattle weighing about 1,200 lbs. and well finished. They would just as soon have fat cows as prime steers and will pay as much for them. They want a steady supply except in the hot months of June, July and August."

In speaking of the prices obtained for beef in Japan, Mr. Craig remarked that the best meat retailed as high as 44 cents a pound and that some of the Alberta cattle were sold by the wholesalers at as much as $330 per head. He figured that the Japanese market should be able to net Alberta famrers 4 to 4+ cents for fat cows. With the reduced shipping rates proposed, the cost of shipping from Alberta to Japan should not be more than $15 or $20 above the cost of shipping from Alberta to the Old Country.

Make It aReal One

A farmer brought some produce to town and sold it. Thought he, "I will surprise my wife." He bought a suit of clothes, a hat and a pair of shoes and put them under the back seat. On the way home he stopped at the river, took off all his old clothes and threw them in. Then he looked under the seat for the new outfit. They were gone. Finally he got into the buggy and said: "Gidap, Maud—we'll surprise her anyhow."

CORN YIELD SLUMPS TO RECORD LOWEST

This Year Has Seen Smallest Crop Ever Harvested in United States.

WASHINGTON, Aug. 21.—This year has seen the lowest corn production ever reported for the United States on July 1.

According to the Department of Agriculture, the crop on that date was 72 per cent below normal, the lowest ever reportaed for that date. Only once before, 1903, has the corn yield fallen below 80 per cent of normal.

"The low condition is due to the fact that an unusually cold May in the whole country east of the Rocky Mountains was followed during June by excessive rainfall in the central corn belt, with continued cool weather in the northern portion of the belt," reads the department's report.

"On account of the unfavorable start, it is estimated that with average weather during the remainder of the season and with frost at about the usual date, the yield of corn per acre will be only about 23.8 bushels. This would be the lowest yield per acre since 1913, and, with the exception of that year, the lowest since 1901."

The cool, rainy weather during June, which is unfavorable to corn, however, brought improvement in oats, barley and spring wheat, the department reports. From 7 to 10 per cent increase is forecast for July from the months previous.

Farmers Should Employ Hands For Entire Year

VANCOUVER, B.C., Aug. 21—The one thing in Western Canada that would relieve the always acute winter unemployment question is for more farmers to take on men for the whole year, instead of for only the summer months, said Hon. James Murdock, federal minister of labor, during an interview.

Mr. Murdock was of the opinion that mixed farming would be an aid in giving men steady employment on the farms.

Discussing unemployment doles, Mr. Murdock said he favored a scheme which the Rt. Hon. Montagu Darlow, minister of labor in the Bonar Law cabinet, had advocated. It embraced the subsidizing of industry—the state becoming a partner with the employer, aiding employment and expansion of trade.

"It struck me such a scheme would guarantee some return on the money spent. At any rate the present system as far as trade expansion is concerned, means an absolute loss of money," said Mr. Murdock.

MENIE FARMERS IN PRIZE RING

Toronto Exhibition Will See Some Splendid Cattle From This District.

ACCREDITED HERDS

BURNBRAE, Aug. 21.—On Friday of this week Mr. Will Hume, junior partner of the firm of Alex Hume & Co., Menie, leaves with the show herd of Ayrshires for Toronto Exhibition. Mr. Hume is sending twelve head while Mr. Robert Little sends two, Mr. Ernest McCook one and Mr. Thomas Hume of Cobourg three. It is the intention of these men to enter six of these animals in the great county herd exhibit and they are bound to bring credit to Northumberland.

Mr. Hume has been in the dairy and show business for a long term of years and Mr. Hume is now recognized as one of the leading authorities on Ayrshire cattle and dairy matters in the Dominion, while his herd holds a wide reputation for performance, both in the showing and in the dairy. Hume & Co. were among the first in this district to enter the accredited herd plan, and while some losses were suffered, due largely to their coming in contact with unclean herds at showing time, they now have a clean herd fit to rank with any on the continent. Mr Hume's two sons, Thomas and Will, are both following in his footsteps. Thomas has a fine farm near Cobourg where he is building up an excellent herd on Humeshaugh foundation while Will is helping to carry on the good work of maintaining the orignal herd at their high standard.

DO NOT FENCE POULTRY YARD

First Rule for Progressive Flock is Allow Abundance of Range.

SOMETIMES NEEDED

The first rule for fencing poultry is not to fence it at all, if you can get as good results by fencing the garden and lawn. Fowls on range will remain in a more healthy condition and also gather considerable feed that would otherwise be wasted.

But if they insist upon visiting the neighbor's garden, or range too much upon a public road, it will be necessary to fence them. In that case, one must be sure to allow them enough room. For a flock of 100 layers, a square lot of 100 feet on a side is as small as is considered safe. If double yarding is practised, from one-half to one-fourth as much may be sufficient, but where land is not too expensive, single yarding will probably prove more satisfactory.

Poultry netting should be stretched on posts about twelve feet apart. For the heavier breeds, this fence may be about five feet high, but for Leghorns, it should be as high as seven or even eight feet.

It will be easier to keep chickens in a yard where shade, feed, and water are always available. But if the flying habit starts, it must be curbed at once. When one flies out of the pen, others are likely to follow. You will find that certain chickens are the worst offenders at flying out, and in certain cases, it may be necessary to resort to cropping of wings. Of course, chickens immediately begin to grow new feathers, and use nutrients that should be expended for growth or eggs. Crop only one wing on each fowl.

For fences six feet or more in height, a neater job can usually be had by using two strips of netting. If the smaller size mesh is used at the bottom, the fence will turn little chickens at the minimum expense.

DIG SOIL DEEP FOR ROOT CROP AND FERTILIZE

Mangels and All Roots Require Room and Ease for Spread.

NOW IS THE TIME

Sod Must Be Broken Well—Spring Ploughed Land is a Failure.

One of the chief causes of comparative crop failure is insufficient preparation of the soil before the crop is planted. On a great many farms, roots are sown on timothy sod land and precede grain. Too often in the cultivation of such land, the requirements of the crop are lost sight of, with the result that the roots are sown on spring-ploughed sod, where it is next to impossible to secure a proper seed bed.

Soil Must Be Worked.

For their proper growth and development, root crops require a deep, mellow, fertile seed bed, free from weeds. This is especially true of mangels, which have a strong tap root and require their nourishment farther down in the soil than swedes. Roots will not thrive on weedy ground and efforts made to control the weeds while the plants are small often result in as much damage to the crop itself as to the weeds. It is well, therefore, to control them before the crop is planted, and the best time for this work is during the summer or fall previous to sowing. This is especially true of the land intended for mangels, which require to be sown early in May, thus leaving little time for spring cultivation.

Plow Now.

For the best results, sod land intended for roots should be ploughed in July or August, as soon as the hay is removed. It should be top-worked at intervals until fall to control grass and weeds. For couchy ground the spring-tooth harrow or duckfoot cultivator are very useful in bringing the root stalks to the surface of the soil, when they may be gathered and burned. For the best results, this work should be done during hot, dry weather.

All root crops are heavy feeders and require plenty of plant food in the soil. They may be grown on light or heavy soils with good results, provided they receive proper fertilizing and care. Splendid crops may be grown with barnyard manure alone, applied at the rate of 18 or 20 tons per acre. If the manure is available it should be spread in the fall and ploughed deep into the soil. Ploughing the manure down, in the fall, gives it a chance to rot and prevents loss of fertility. On the average farm, however, there is seldom manure enough available at that time of the year and the farmer has to depend on what is produced during the winter, which may be applied on the snow or, better still, it may be stacked and applied in the spring. Fresh green manure is not a suitable fertilizer for roots, therefore the manure for this crop should be piled up or applied as early in the winter as possible. This should be ploughed down in the spring to a depth of 6 or 7 inches in order to secure a deep mellow seed bed.

Fertilizers.

Commercial fertilizers may be used profitably if manure is scarce. Basic slag is a useful fertilizer for turnips and should be applied in the fall or early spring. Where club root is troublesome, experiments have shown that quicklime applied in the fall at the rate of one-half ton per acre is beneficial. However, seed from a strain proven resistant to club root should always be used in such cases. Such strains have been produced on the experimental farms. If no manure is available, an application of 150 pounds nitrate of soda, 400 pounds acid phosphate and 75 pounds of muriate of potash per acre will give good results, where the land is fertile. Poor or light soils will require a heavier application. This should be broadcast after the ground is disked in the spring and should be harrowed in with a smoothing harrow. If part of the nitrate of soda is reserved and applied later on, when the plants are three or four inches high, it will help to stimulate growth. It should be applied on a rainy day, as otherwise it is apt to cause burning of the young, tender plants.

A WEIGHT REDUCER.

Lady (who wished to reduce her weight by applying some cream or lotion) to specialist: I would like to reduce my weight. Will you tell me something I can rub on and there by reduce my weight?

Specialist: Certainly. Mother's washing board

POULTRY TO SWINE.

The tuberculosis prevalent in poultry, it has been discovered, is a source for similar infection in swine.

Hen With Rooster Head Lays Five Eggs a Week

A full grown hen with a rooster head is the freak possession of Harry Harris, of Pennsylvania. The hen, a Rhode Island Red, has a perfectly formed rooster head, does not crow, but lays five eggs a week.

Mr. Harris' attention was called to this freak recently when he saw what he thought was a rooster fly off the nest, and there lay a new, warm egg. Not believing his own eyes that a rooster could lay an egg, he kept close tabs and found that this freak was laying five eggs a week, and not crowing about it, either. This hen-rooster celebrated her—or his—first birthday in May.

PETES MOBBED BY BELLEVILLE FANS AT GAME

Lakeviews Lose Game 5 To 4, After Free-For-All in Eighth Inning.

GAME FINISHED.

Belleville Pitcher Appeared To Be Using the Bean Ball on Young Petes.

With black eyes and sore heads the Lakeview Junior team returned from Belleville last night, after taking the short end of a five to four score and being mobbed by the Belleville fans, who rushed onto the field in the eighth inning and started a free-for-all. Umbrellas, clubs and fists branded in great style, while the Peterboro crew fought bravely to keep the enraged crowd from cutting them to pieces.

The fight was caused by Ross, the centre fielder for Belleville, when a few innings before the real battle started he attempted to spike the Petes first baseman, and also drove his elbow into the baseman's ribs when he was going past. He was warned by the Umpire to watch himself but he talked back to the Umpire as well as to any other player on the field. A couple of ruffians rushed onto the field with fire in their eyes but they were chased off after a few minutes.

Gerow who was doing the hurling for Belleville was pinning the boys right and left while the second baseman was hollering "give him the bean ball," and sure enough something representing the bean ball came every time. Some of the Petes were lucky enough to get out of the road of the first ball for the head while others took the consequeneces.

Jimmy Johnston was the first man to be hit. He took a hard one in the chest in the seventh inning. —ohnny Marchen in the same inning took one on the back of the head. Louie LeBarr was the next man to take one in the head but Marchen was the unlucky one when Gerow hit him in the same place as the time before raising a nice bump Marchen told the Pitcher to watch where he was throwing them and it was then the fight started.

Crowds tore from the bleachers and cut loose on the Petes. The fight lasted for, about ten minutes before it was stopped, some of the Petes being lugged off the field. The game finished but the tieing run could not be pushed across the plate and a third game will be played in Cobourg on Monday afternoon.

The Lakeviews were far from being up to their standard and the razzing they got from the fans did not help any. Whitehouse did the hurling, but he was not as good as he was in his last three or four games He was a trifle wild and did not seem to be able to put them across. Although he held the Belleville crew to five scattered hits, they managed to manufacture five runs out of them and this was enough to win the game. The Lakeviews touched up Gerow for seven safeties but they got their's in the wrong time and when a hit that would have won the game several times was needed the Petes fell down on the job.

It was a hard game to loose as the Lakeviews were confident of taking away Belleville's chances for the Ontario Championship yesterday.

Lou LeBarr's boys had the score two to nothing in their own favor until the sixth inning when Belleville got to Whitehouse for two hits and a walk, piling up fur runs. The Lakeviews full of fighting spirit, came back in the next frame and tied up the score. The score stood this way until the eighth inning when Belleville collected two hits and the winning run. The Petes went back in the ninth to pull the game out of the first but after the fight they all fell to pieces and couldnt' hit a balloon. Post at second base for Belleville was the outstanding fielder of the game. He accepted six hard chances without a slip and also came through with a timely hit that accounted for Belleville's first counter Whitehouse and Whitlow did the heavy hitting for the Petes, each getting a pair of hits in four trips to the plate, While Ash got the longest hit of the game when he drove the ball far into the left field. The Petes infield were off colour and none of them did anything out of the ordinary.

Box Score.

Lakeviews.	AB	R.	H.	PO	A.	E.
Cameron ss	5	1	1	1	0	0
Marchen 2b	2	1	0	1	1	1
Lebarr 1b	4	0	1	7	1	1
Ash lf	4	0	1	0	0	0
Collins c	5	0	0	13	0	1
Whitehouse p	4	1	2	1	5	1
Whitlow cf	4	1	2	1	0	0
Johnston 3b	3	0	0	0	1	0
Halliday rf	3	0	0	0	0	0
Griffin rf	1	0	0	0	0	0
Total	35	4	7	24	8	4

Belleville.	AB	R.	H.	PO	A.	E.
Ross cf	4	1	0	1	0	0
Post 2b	3	1	1	3	3	0
Latchford c	4	1	1	11	1	0
Stark 3b	4	1	1	3	0	0
Dennis 1b	4	1	0	8	0	1
Wilkins lf	4	0	2	0	0	0
Palmer rf	3	0	0	1	0	0
Hibard ss	3	0	0	0	3	0
Gerow p	3	0	0	0	4	0
Total	32	5	5	27	11	1

Score by innings:
Peterboro ... 100001200—4
Belleville ... 00000401x—5

The Summary.

Earned runs, Peterborough 4, Belleville 3; first base on balls, off Gerow 1, off Whitehouse 1; struck out, by Whitehouse 12, by Gerow 9; left on bases, Peterborough 9, Belleville 5; wide pitch, Gerow 1; hit by pitcher, by Whitehouse (Palmer), by Gerow Marchen 2, LeBarr and Johnston; sacrifice hit, Marbases, Cameron, Marchen, LeBarr, Ross and Wilkins; hits off Whitehouse, off Gerow 7.

Umpires — Mills at the plate and Jackson on the bases.

SURRENDERS TITLE.

Johnny Dundee, Unable To Make Featherweight Limit of 126 Pounds.

NEW YORK, Aug. 21.—(Canadian Press).—After holding the world's featherweight title for thirteen months, Johnny Dundel, veteran Italian battler, yesterday notified the State Athletic Commission he had decided to relinquish it as he cannot make the 126 pound limit without jeopardizing his fighting ability.

After accepting Dundee's withdrawal and granting his request that it take temporary charge of the crown, the commission announced it would authorize a tournament to determine a new featherweight king.

Kid Kaplan, Meriden Conn., boxer, who has persistently challenged Dundee for a title match and posted forfeit money with the commission, heads a list of contenders which also includes Babe Herman, Benny Valger and Sammy Mandell.

DODGERS SWEEP PIRATES' SERIES

Third Game at Pittsburgh Went Eleven Innings — Tied in Ninth.

CUBS LOSE TWO

PITTSBURGH, August 20. — Brooklyn took three games in a row from Pittsburgh, winning the final contest of the series to-day 3 to 2 in 11 innings. Doak held the Pirates to six hits, three of them coming in the first inning when the home club scored its runs. Score:

Brooklyn .. 010 000 001 01—3 10 2
Pittsburgh .. 200 000 000 00—2 6 1

Doak and Taylor; Kremer and Gooch.

Stengel Whole Works

CHICAGO, August 20.—"Casey" Stengel returning from a honeymoon to-day was largely responsible for the double victory of the Braves over Chicago 2 to 0 and 5 to 0. He was responsible for both runs in the opener and his home run accounted for three of the runs in the second game. Both Genewich and Barnes pitched masterly ball, the former allowing but three hits and the latter six. Scores:

1st game
Boston ..... .001 001 000—2 11 1
Chicago ...... 000 000 000—0 3 0

Genewich and Gibson; Wheeler, Bush and O'Farrell.

2nd game
Boston ....000 000 500—5 10 2
Chicago ...... 000 000 000—0 6 1

Barnes and Gibson; Kaufmann, Jacobs and Hartnett.

Cards Win Two

ST. LOUIS, August 20—St. Louis took both games of a double header from Philadelphia to-day 3 to 1 and 13 to 10. Excellent pitching by Dickerman supported by bunched hits in the first inning of the first game gave the Cardinals a victory. Philadelphia's only score was a home run by Cy Williams. There were six double plays, two by Bottomley, unassisted. The second game developed into a slugging match in which both teams used three pitchers.

Scores:
1st game
Philadelphia .. 100 000 000—1 8 1
St. Louis .... ..200 010 00x—3 11 0

2nd game
Carlson, Glazner and Henline; Dickerman and Gonzales.
Philadelphia ..006 022 000—10 13 4
St. Louis .. ..235 000 30x—13 16 4

Hubbell, Glazner, Betts and Wilson, Wendell, Sothoron, Dyer, Fowler and Neibergall, Clemons.

DO YOU KNOW BASEBALL?

BY BILLY EVANS

If you want the final decision on any baseball dispute write Billy Evans, NEA Service, 1200 W. Third street, Cleveland, O.

QUESTIONS

1 First base is occupied. The batsman grounds to the first baseman, who steps on the bag and throws to catch the runner going to second. Is the runner forced or must he be touched with the ball?—L.L.S.

2. Why doesn't the infield rule apply with only first base occupied and less than two out?—G.B.M.

3. Can a balk be made by the pitcher while not standing on the rubber? For example, with a runner on first, the pitcher takes a position about a foot in back of the rubber, starts his windup and then snaps the ball to first, catching the runner napping.—R. H. M.

ANSWERS

1 The moment the first baseman fields the ground ball and touches first base, retiring the batsman, he removes the force. That makes it necessary to touch the runner at second. Mere touching of the bag ahead of the runner does not complete the out.

2. The infield fly rule was made to protect the baserunner and prevent double plays. If a batsman with only first occupied runs out his infield fly hit, there is never a chance to make a double play. If he fails to do so he should suffer a penalty. For that reason the infield rule does not apply with only first occupied and less than two out.

3. It is a balk. The pitcher has no right to start his delivery unless on the rubber in a position to pitch.

DISPUTE ENDED BETHANY'S GAME WITH BREADMEN

East Durham League Champions Forfeited First Playoff When Catcher Quit.

MACKEY'S WON 5-4

Game Was Delayed Half an Hour by Squabble Over Umpires.

What in the first frame had all the earmarks of a massacre of the East Peterborough League champions by the champions of the East Durham loop was turned into a victory for Mackey's over Bethany at Exhibition Park last evening by the score of 5 to 4. The visitors opened strong scoring three runs in the first frame. Mackey's got one back in their half. Bethany increased their counters to four in the fourth and the locals got within hailing distance in their half and won out in the sixth, with one out.

There were thrills galore at the finish. Charlie Staples who had turned in a fine hurling performance up to the fifth became unsteady. Darkness was rapidly overtaking the teams and big Tom Staples behind the bat was finding it difficult to see the spalding. Mackey's, batting in the sixth, were getting the 'breaks" and finally, when the locals put over the run that put them in the lead the Bethany backstop left his position and retired to the bench, refusing to play further in the darkness.

Delayed By Argument.

The game was scheduled to start at 5.30 o'clock but the teams did not get away until thirty minutes later, due to the managers being unable to agree on umpires. Mackey's manager had several days ago, given notice of two choices from which to select one of the two officials to handle the game, Bethany to take similar action. In the meantime, the local representative of the O.B.A.A. appointed A. C. Kay and Ed. LeBarr to officiate, and according to Mackey's end of the argument said nothing to the local club. Mackeys had Bob Ross on hand to start the game on time and the O.B.A.A. appointees also were on the job. Bethany objected to Ross going behind the plate because of his being a member of the C.G.E. team against which Bethany might be pitted later. Manager Mackey was willing to compromise and give Bethany their choice of an umpire at the plate and use Ross on the bases. But the argument continued without the managers solving the problem. Finally Manager Mackey gave up and the game went on with the O.B.A.A. appointees in charge.

As the visiting team, Bethany as it later turned out, got tne worst of the deal. Neither team was to blame for the late start and Manager Mackey had nothing to do with the contest being finished in darkness.

Bethany Hits Hard.

Bethany opened the game with three runs. Singles by Sisson, T. Staples, R. Staples and Ryley's triple, and errors by Collins, Hardill and Taylor going for a brace of counters. The third counter came from a passed ball allowing Ryley to score. The visitors appeared dangerous and the fans settle back to view the slaughter.

Collins leading off for Mackey's doubled and stole third, scoring on Dugan's single. The next three went out in a row.

Connors settled down in the second, Johnston, G. Staples and Dawe going out at first on infield grounders.

Mackey's also succumbed to the cunning of Staples without getting a runner to first.

In the third, Sisson popped to Collins, T. Staples was safe when Jobbitt came in and dropped his fly. On R. Staples' grounder, Collins threw to Dugan and got Staples. Ryley fanned.

Mackey's failed to do anything with Staples' slants, Connors being retired by R. Staples while Collins and Dugan fanned.

Bethany Opens Again.

The visitors threatened to break loose in the fourth, Price shooting a single through short and C. Staples putting one over second. Johnston struck out. C. Staples shot a hot one at Collins who got Price going into third and Connors took a roller from Dawe to end the rally.

Mackeys put three on in their half but failed to register. The visitors moved back for Hardill and he sent up a fly down third that fell safe. He stole second. Dawe came in and took Prosser's fly. Taylor was deadheaded. The runners made a double steal. Thorndyke lined down first. Ryley getting Hardill at the plate. Lundy was thrown out by R. Staples.

After two were down, in the fifth, a pass to R. Staples was converted into another Bethany run. Ryley's double doing the trick. Price was fanned. Taylor damaged his hand in this frame and had to retire. Jobbitt took his job and Clarke went to centre.

Mackey's made the game exciting by putting a pair of counters across. Connors waited for four wide ones and took second on a wild pitch. He stole third and went home on a passed ball. Collins fanned and Dugan was passed. Dugan stole and was hit home by Hardill. Hardill took second and went out trying for third. Prosser flew out to Price.

In the sixth with C. Staples and Johnston disposed of on infield clouts, C. Staples singled to left. Connors made a nice stop of Dawe's drive and retired the runner.

Clarke opened the eventful second half by missing three. Staples dropped the last one and had to throw to first. Jobbitt took his time and drew a walk. He stole second and made third on a passed ball, scoring when Staples threw wild to first after losing the last strike on Thorndyke. Ryley threw badly to second to get Thorndyke the runner making third. Lundy cricketed a roller down to short which Sisson fumbled in the gloom, allowing Thorndyke to score and Lundy to reach first. The Bethany catcher then walked to the bench, refusing to play in the darkness. The usual scene followed and the game was called.

The scoring summary:

Bethany	AB	R	H	PO	A	E
Sisson, ss	3	1	1	0	0	1
T. Staples, c	3	2	1	6	3	1
R. Staples, 3b	2	1	1	1	2	0
Ryley, 1b	3	0	2	6	1	0
Price, cf	3	0	1	1	0	0
C. Staples, p	3	0	1	0	1	0
Johnston, lf	3	0	0	0	0	0
G. Staples, 2b	3	0	1	1	1	0
Dawe, rf	3	0	0	1	0	0
	26	4	8	*16	8	2

* One out in sixth when game forfeited.

Mackeys	AB	R	H	PO	A	E
Collins, ss	3	1	1	1	3	1
Dugan, 2b	2	1	1	1	1	0
Hardill, 1b	3	0	2	10	0	1
Prossers, rf	3	0	0	0	0	0
Taylor, c	1	0	0	4	0	1
Clarke, cf	1	0	0	0	0	0
Jobbitt, cf, c	1	1	0	1	0	1
Thorndyke, lf	3	1	0	0	0	0
Lundy, 3b	3	0	0	1	2	0
Connors, p	1	1	0	0	4	0
	21	5	4	18	10	4

By innings:
Bethany .... 3 0 0 1 0—4
Mackeys .... 1 0 0 0 2 2—5

Three base hit—Ryley. Two base hit—Ryley, Collins. Struck out—by Connors 4, by Staples 8. Base on balls—off Connors 1, off Staples 4. Left on bases—Bethany 5, Mackeys 5. Umpires—Kay at plate, Lebarr on bases.

SIR THOMAS STILL AT IT

Oh, yes, Sir Thomas Lipton still reefs a mean mains'l. In his yacht, the Shamrock (he's the figure at the lower right), Sir Thomas is shown at the opening of the English yacht racing season at Cowes. This unusually atmospheric picture shows the White Heather in full sail with the Brittania bringing up the rear. Sir Thomas has announced his intention of bringing a yacht to America next year.

LEAGUE STANDING.

INTERNATIONAL.

	Won.	Lost.	P.C.
Baltimore	89	34	.724
Toronto	77	52	.597
Rochester	64	64	.500
Newark	62	65	.488
Buffalo	61	65	.484
Syracuse	57	66	.463
Reading	48	71	.403
Jersey City	42	83	.336

AMERICAN LEAGUE.

	Won.	Lost.	P.C.
New York	67	49	.585
Washington	66	52	.559
Detroit	64	53	.547
St. Louis	60	55	.522
Cleveland	54	63	.462
Boston	52	64	.448
Chicago	51	63	.447
Philadelphia	51	66	.436

NATIONAL LEAGUE

	Won.	Lost.	P.C.
New York	70	43	.619
Pittsburgh	65	47	.580
Brooklyn	65	51	.560
Chicago	62	50	.550
Cincinnati	60	58	.508
St. Louis	49	65	.430
Philadelphia	42	70	.375
Boston	42	71	.371

POSTPONED GAMES.

National League.
New York at Cincinnati—Rain.

International League.
Reading at Rochester—Rain.

American League.
Only two games scheduled.
St. Louis at Philadelphia—Rain.

SCOTTISH SOCCER.

GLASGOW, Scotland, August 21 (Canadian Press Cable). — Results of Scottish League, First Division, games here yesterday were:

Ayr 0, Airdrieonians 1.
Falkirk 3, Greenock Morton 0.
Queen's Park 1, Kilmarnock 2.

WASHINGTON IS YANKEE THREAT

Huggins Picks Them as the Team to Beat in Closing Stage of Race.

TYGERS WEAKENED

NEW YORK, Aug. 21.—"Watch Washington."

This was the warning sounded by Manager Miller Huggins of the world's champion Yankees, as he laid out his plans for battle against the Detroit Tigers who open a three-game series at the Bronx Stadium on Friday.

"The unfortunate injury to Lou Blue which will undoubtedly keep this efficient firstsacker out of the game for a week or more, will certainly handicap the Tigers greatly," continued the little Miller. His loss has already had its effect in the series just completed between the Senators and Ty Cobb's team.

"Furthermore, Cobb's young pitchers who had been showing up so well all season are losing a lot of their effectiveness. In contrast to this condition on the Detroit Club the Senators' twirling staff, led by the wonderful Walter Johnson, appear to be getting stronger as the campaign wanes.

Mogridge Going Good.

"George Mogridge, for example, who has been losing consistently by a run or two, is now turning in victories and I figure that Johnson will be sent to the mound in at least ten more games. He will probably face us twice in our four-game tussle, which starts on August 28.

"We have always been rather successful in hitting Johnson, but in my opinion he is going better now than in several seasons past. Then Griff has Zahniser, Martina and Ogden, all experience boxmen, along with the promising Marberry.

"I really believe it will be the Senators that we will have to beat to win another flag."

Robbie To Rescue.

The Giants have been downed in five straight games out west and had it not been for the sterling pitching of Burleigh Grimes who beat the Pirates on Monday and also Dazzy Vance Bill McKechnie's lads would be right on the New Yorkers' heels.

From faraway Des Moines in the Western League comes the news that our old friend "Ping" Bodie is knocking 'em over the fences in game after game and that to ancient Pingus all pitchers look the same.

Close pennant races seem to be the fashion. Out on the Pacific Coast, San Francisco, Oakland and Seattle are in a death grapple while in the American Association, St. Paul, Indianapolis and Louisville are running neck and neck.

BUS PROVES VALUE.

Akron's jump from trolley to bus service for nearly a month recently, has proved the value of the automotive means of travel. For Akron is to get more buses, despite the fact that is trolley service has been continued.

HEMORRHOIDS Do not suffer another day with Itching, Bleeding, or Protruding Piles or Hemorrhoids. No surgical operation required. Dr. Chase's Ointment will relieve you at once and afford lasting benefit. 60c a box; all dealers, or Edmanson, Bates & Co., Limited, Toronto. Sample box free.

CENTRAL FLAG AT STAKE WHEN WINNERS CLASH

Kingston Ponies Play Here Saturday in First Game of Big Series.

YESTERDAY'S FIZZLE.

Rain Prevented Central Clash and Petes Had Long Trip For Nothing.

The raining out of the first game of the Central Ontario League playoff between Kingston Ponies and th Petes scheduled for Kingston yesterday was a big disappointment not only to both clubs but to hundreds of fans in Kingston and throughout the district. There is little doubt that the largest crowd that ever saw a game in iKngston would have been in attendance for hundreds were coming from Gananoque Brockville and other points for the battle. As it was scores braved the morning rain in the hope of seeing the big game. Peterboro was represented by a number of fans who made the trip on the morning train and by others who motored to Kingston, to have the long journey for nothing.

Peterboro will as a result of the postponement have the chance of seeing the first game of the series at Riverside Park on Saturday and if the weather conditons are at all favorable, a new attendance record should be set up. Never was there so much interest throughout the district in a baseball game and Lindsay, Oshawa, Port Hope, Cobourg and Belleville fans will all be along to see the first clash for the Central Ontario League title and the right to enter the play-off for the Ontario Senior Championship. It is up to Peterboro fans to show equal etnthusasm and to support the Petes in a style worthy of the record they have set up in running the last ball of the League face.

The game is called for 3 o'clock and will be in charge of Umpires Hallinan and Benson of Toronto and Dell of Oshawa. It should be the most memorable diamond clash of the year.

MONTREAL RUGBY SQUAD UNDER WAY

Light Practices of M.A.A.A. Candidates Started Last Night.

MONTREAL, Aug. 21.— First active steps in preparing for the opening of the Inter-provincial Rugby Football Union's fall schedule were taken by the leaders of the Montreal Rugby Football Club last evening when Coach Major Greenwood had a small squad out for a light workout at the M. A. A. A. gridiron. Light drills will be held to-night, and Friday evening, after which there will be a rest until Tuesday when the serious work of the pre-season training camp will be started, equipment will be issued and work of developing a strong contending squad initiated.

Several newcomers to the M. A. A.A., squad were out this evening including Felstein, formerly with the Toronto Argonouts, Gil McKelvey, Kingston, brother of that renowned gridiron warrior "Red" McKelvey, star of the champion Queen's University twelve, Fisher, a former English rugby star, and Anderson last year at outside with McGill University, and Davidson, a recent arrival in the city.

Members of last year's winged wheel team in the Big Four who were on hand for the limbering up were: Paen Bennett, Weir Wright, Bert Ryan, Clary Foran and McDonnell. Frank McGill, president of the club joined the squad and gave a hand in the first instructional work. Work was confined to light passing bouts and punting. Handling the ball cleanly was the big lesson taught by Coach Greenwood last night and his advice in this connection indicated that a safe pair of hands would be one of the main objects to be aimed at by the new mentor of the winged wheelers.

Evans, the youthful half-back who made such a steller showing with the Hamilton Tigers when the Bengals went through to the Big Four title last season will be among the back division candidates.

CLEVELAND LOSE.

Flagstead's All Round Play Featured Red Sox Victory.

BOSTON, August 20. — Boston scored a 5 to 4 victory over Cleveland today. Flagstead was the hero of the game. He made four hits, including a double and a triple, was concerned in the scoring of three runs and made a sensational running catch of Myatt's drive to deep right center in the eighth. Score:

Cleveland ....003 000 100—4 12 1
Boston ....002 010 11x—5 9 0

Smith and Myatt; Ehmke and O'Neil.

HOT WEATHER JOB

LONDON, Aug. 21. — (United Press).—"Me 'usband follows a bona fide occupation I'd 'ave you know!" declared a woman in police court here.

"But just what does he do?" insisted the judge.

"Why, 'e draws the dole!" was the reply.

The "dole" is the government payment made to unemployed.

Just Say "GIMME"

Just Say "Gimme" in packages of ten or twenty-five and in tins of fifty or one hundred. Buy them often or once a week.

If you haven't tried them Just Say "Gimme"

10 for 15c. 25 for 35c. In Tins of 50 for 70c. 100 for $1.40

STROLLERS

THE CIGARETTE WITH THE ORIGINAL FLAVOR

LEAFS DIVIDED DOUBLE-HEADER

Final Series at Toronto Opened With Tail-End Skeeters.

REYNOLDS WOBBLED

TORONTO, August 21 (Canadian Press). — Toronto opened the final home stand of the season yesterday, breaking even in a double-header with Jersey City. The Leafs took advantage of some weird fielding on the part of the Skeeters, and won the final game 9 to 5.

They had a five-run lead in the second, but Reynolds faltered in the fifth inning, five hits including a home run by Holt with two on base, giving the visitors five runs and the game 6 to 5. Holt and Bader hit homers in the first game, while Sullivan of the Leafs and Holt clouted for the circuit in the second affair. The Leafs fielded brilliantly. The score:

Jersey City 0001500 6 10 2
Toronto .... 0230000- -5 9 0

Zellers and Konnick; Reynolds and Sullivan.

BISONS BEAT BEARS.

BUFFALO, August 21 (Canadian Press). — The Bisons, playing at home yesterday for the first time under their new manager, Billy Webb, defeated the Newark Bears by a score of 7 to 2, Lepard keeping the hits well scattered, while the locals bunched singles off Mohart, five in the eighth inning for three runs. Anderson hit a home run and two singles in three times to bat. The score:

Newark .... 000101000—2 7 2
Buffalo .... 10200013x—7 10 0

Mohart and Dougherty; Lepard and Mc[illegible]

GOLD COIN IN GERMANY

BERLIN, Aug. 21.—The government contemplates the reissue of gold coins, unknown in Germany since the outbreak of the war. The denominations will be 10 and [illegible] marks.

Complete Stock Carried by
H. T. MILLARD - 225 Hunter St.
Dwyer & Kearns, Auto Tire Repair Co.
195 CHARLOTTE ST.

Make Your Trip More Enjoyable by a Refreshing Night on Lake Erie
(Your rail ticket is good on the boats)
Thousands of west bound travelers say they wouldn't have missed that cool, comfortable night on one of our fine steamers. A good bed in a clean stateroom, a long sound sleep and an appetizing breakfast in the morning.
Steamers "SEEANDBEE"—"CITY OF ERIE"—"CITY OF BUFFALO"
Daily, May 1st to November 15th
Leave Buffalo - 9:00 P.M. / Arrive Cleveland - 7:30 A.M. Eastern Standard Time Leave Cleveland - 9:00 P.M. / Arrive Buffalo - 7:30 A.M.
Connections for Cedar Point, Put-in-Bay, Toledo, Detroit and other points. Ask your ticket agent or tourist agency for ticket via C & B Line. New Tourist Automobile Rate—$10.00.
Send for free sectional puzzle chart of the Great Ship "Seeandbee" and 32-page booklet.
The Cleveland and Buffalo Transit Co.
Cleveland, Ohio
The Great Ship "Seeandbee"—Length, 500 feet; Breadth, 98 feet 6 inches.
Fare $5.50

IT'S DIFFERENT!

Imagine! A Zane Grey romance of the West, with all its thrills and drama, photographed entirely in vivid splendor of the natural colors of the desert and the foot-hills. You've NEVER seen anything like this!

Famous Players-Lasky Entertainment

TODAY, FRIDAY SAT'Y

First photoplay ever made entirely in natural colors

Zane Grey's "WANDERER OF THE WASTELAND"

WITH JACK HOLT NOAH BEERY KATHLYN WILLIAMS BILLIE DOVE

Also HAROLD LLOYD in "Get Out and Get Under."

BLACK HAND IS GIVING ORDERS IN MOTOR TOWN

Fruit Dealer Is Ordered To Leave Town By the Organization.

CLOSING STORES.

Sam Savino Is In Fear of His Life Because of Alleged Threat in 1920.

OSHAWA, Aug. 21.—(Canadian Press.)—Developments in the case of Sam Savino, local Italian fruit dealer, who has been ordered to leave Oshawa by some mysterious organization believed to be a black hand, revealed the fact that Savino is in fear of his life because of an alleged threat made by a compatriot who was sentenced to a seven year term at Kingston following his conviction on a manslaughter charge at Welland in 1920.

According to Chief Jarvis of Bowmanville, Savino gave the police the information in 1920 which led to the arrest of the compatriot, who was first charged with murder, the crime being committed in Thorold. The murder charge was later reduced to that of manslaughter, and following his sentence, Savino's countryman said, according to Chief Jarvis, in speaking of Savino:

"I will get you when I get out of here." The prisoner was recently released on parol and it is a coincidence that with his release Savino's troubles have begun. Last Saturday, he claims, he was forced to hand over $200 to six Italians who visited his store and it was then that he got orders to leave Oshawa.

To-day Savino is closing up his two local fruit stores.

Jack Holt and Noah Beery in Zane Grey's "The Wanderer of the Wasteland," the first all-color film ever produced, now showing at the Capitol.

FRACTURED JAW AND SKULL

Knocked Down By Horses at C.G.E., Anthony Fabian Is In Critical Condition.

EMPLOYEE C.G.E.

Knocked down by a team of horses yesterday, at the Canadian General Electric Co., where he is employed, Anthony Fabian of 543 Gilchrist street, now lies in St. Joseph's Hospital with his skull and jaw fractured

Although he regained conscious this morning and some improvement is evident, he is in a very critical condition.

ROYAL

NOW AT 2.30 AND 8 P.M.

IN THE BROADWAY CHORUS SHE WAS A RIOT. BACK IN THE OLD HOME TOWN, SHE WAS A PANIC!!

Bright, Snappy, Vivacious, Colourful, Sparkling, only half describe the charm of the liveliest picture you've seen in a long time.

GOSSIPS and Scandalmongers Admitted FREE!

GLADYS WALTON

THE FLAPPER QUEEN, in

"The Town Scandal"

BUDDY MESSENGER —in— "PLEASE TEACHER"

"EAGLES' TALONS"

ADDED NOVELTIES

FREE CANDY FOR THE KIDDIES DAILY AT 2.30

The Royal Has THE Pictures

SHORT SLEEVES BAR WOMEN

Edict of French Bishop Forbids Communion to Immodestly Dressed.

PARIS, Aug. 21. — The length of the sleeves of a woman's dress which is suitable wear for the observance of church services has been laid down by the Bishop of Clermont-Ferrand in a notice which he has asked the priest of his diocese to bring before their flocks.

Wearers of dresses wanting in modesty, the circular states — with the explanation that decency forbids low cut necks and sleeves that do not reach below the elbow—should be asked to leave the church, and if they present themselves thus attired at the Holy Communion, the priest should pass them by. Their own priest later should give them "a paternal warning" on the subject.

GYPSY PRIEST IN MOHAMMEDAN RITES

Memorial Services for Members Killed in War at Big Convention.

KONIUVITSA, Bulgaria, August 21. — The gipsy tribes throughout Bulgaria held their annual convention here the other day. To the question: "What is the religion of the gipsies," they replied by holding memorial services for their soldiers fallen during the wars according to the Mohammedan rite, under the ministrations of Dervish Afud Baba, a gipsy priest, who came from Constantinople for the purpose.

There was a swarm of trousered women and girls, dressed in bright colors, and the men wore embroidered woollen clothes made of homespun. Most of the gipsies are tinsmiths, blacksmiths or horse dealers. One of the tribal ceremonies carried out was the taking of the oath of fealty by the numerous apprentices, who kissed their master's hand in token of obedience.

Another feature of the ceremonies was the holding of a tribal feast, which began with a traditional observance. The chief held up a loaf of bread before his person and asked the tribesmen: "Can you see me?" "Yes, a little," the tribesmen responded. "Well, here's hoping that next year the loaf will be so large that you will not be able to see me at all," the chief answered.

The main entertainment after the feast was dancing by the girls and women, each dancing separately, to the beat of tambourines by the men.

MEIGHEN SOUNDS NOTE OF GLOOM

Workmen Banished, Homes Boarded Up and Factories Closed Are Fruits of King's Government.

STRATFORD, Aug. 21. —(Canadian Press).— Workmen banished, homes boarded up, factories closed, stagnation in business and despair in hearts of our artisrians. These are the fruits of policy of Mr King's government," said Right Hon. Arthur Meighen in addressing a crowd of more than 4,000 at a big Conservative picnic in Queen's Park here yesterday. He dealt largely with the record of the King government chief characteristic of which he said, was 'duplicity. He charged that changes in tariff had closed more than 2,000 factories and had banished over 300,000 Canadian to the United States and phophesied that the coming winter would witness hardships untold which the government would be powerless to deal without revoking all its pledges Associated with Mr. Meighen on the platform as speakers were Hon. Hugh Guthrie, of Guelph and Hon. John Smart, Ontario Minister of Agriculture. Representative of practically every riding in the western Ontario Conservative Association were in attendance.

ONLY TWO VOTERS IN ONE PRECINCT

Man and Wife Hold the Balance of Power Between Them.

OLYMPIA, Wash., Aug. 21. — (United Press.)— General election will be a familiar affair in the White Bluffs precinct in Grant County, Wash.

Out in the wilds of western Washington, Terry Chambers and his wife Rose are the only two registered voters in the precinct.

This situation was reported by Chambers in a letter to Charles A. Foster, superintendent of elections.

This situation was reported by Chambers in a letter to Charles A. Foster, superintendent of elections.

Under the election laws, a board must consist of an inspector, two judges and one clerk, making it necessary for the voters in White Bluffs to "double up" to comply with the provisions.

They must open the polls at 8 a. m. and maintain them until 8 p.m. according to law—although voting in all probability will be concluded with the breakfast dishes.

The registration officer will receive 5 cents for entering each name on the polls book, and a like amount for certifying them to the secretary of state — a total of 20 cents.

Members of the election board are allowed $3 a day for their work. Officials here would not delve into the law to determine whether the two voters could "double" on the pay for the four officials.

HOME BANK CASE.

Double Liability Claim on Shareholders Now Amounts To $450,000.

TORONTO, August 21 (Canadian Press). — Money received by the liquidators of the Home Bank of Canada in settlement of the double liability claim on the shareholders now amounts to $450,000.

This is fully up to expectations.

Mr. Weldon, speaking for the liquidators of the bank, said that they had delayed presenting the double liability claim as long as possible, but it is nearly a year overdue now, and the pressure of the depositors and creditors makes it imperative that action should be taken.

REGENT

Always a Good Show!

Soldier, Writer, Mountebank, Liar, and the Perfect Lover.

"The Fool's Awakening"

With a Distinguished Cast, including

HARRISON FORD, ENID BENNETT, ALEC FRANCIS, MARY ALDEN.

—WESTERN— "THE LITTLE SAVAGE"

—COMEDY— "CHILDREN WANTED"

POPULAR PRICES. MATINEE DAILY.

Doors Open - - - 7.30

BOY SCOUT PATRONS FORM ASSOCIATION

Peterborough Should Have Ten or Twelve Troops, Secretary Says.

Preparations for forming a Boy Scout Association in Peterborough were made last night at a meeting called by Mayor J. J. Turner, when interested business men of the city met in the committee room in the civic building. Mayor Turner was chairman.

Among others, the speakers were G. A. Gillespie, J. J. Hartley, and Rev. Father Costello

Mayor Turner remarked that the provincial secretary of the Boy Scout Association believed there should be ten or twelve troops of Boy Scouts in Peterborough instead of only two now in existence.

The officers elected last night were:

President, Mayor Turner.

First vice-president, F. Roy.

Second vice-president, Rev. Father Costello.

Secretary, Mr. Johns.

Representatives to the Provincial Council, Messrs Roper and McLeish

District Commissioner, W. H. Tyrer.

FLIERS GOT AWAY.

Start Made on 825 Mile Leg of Round the World Journey.

RAYKJVIK, Iceland, Aug. 21. — (United Press). — Lieut. Lowell Smith and Eric Nelson, the American air globe trotters got away at 7.10 o'clock this morning and with clear weather favoring them, disappeared into the south-west headed for Fredericksdal, Greenland, 825 miles away. The Americans were accompanied by Lieut Locatelli, the Italian round the world flyer.

A survey of the United States army world flight situation to-day indicates that if there are many more delays the oil fuel shortage of the warships guarding the air expedition's route may become serious. No navy oil tankers are believed near enough to relieve the situation and there is about an average of 60,000 gallons aboard each destroyer, although the cruiser Milwaukie has some surplus.

The cruiser Richmond was able to proceed back to Reykjavik only at a 12 knot speed because of lack of oil. It would take several days for a tanker from Halifax to relieve the shortage. The destroyers must reserve 30,000 gallons each to reach Halifax.

As each day passes now the uncertainty of good flying weather increases. In the meantime the food supplies on the destroyers are getting low and the ships are down to sea stores.

NEWS OF BAILIEBORO.

Trail Rangers Camping at Rice Lake For Two Weeks.

BAILIEBORO,, Aug. 21. — Mr. Wm. Pacy, of Shelbourn, has recently visited friends in South Monaghan.

Messrs. Thos. Allen and Clifford McKay, of Lindsay, visited friends here on Sunday.

The Trail Rangers of the Methodist church, Millbrook, are camping for a couple of weeks at Barnard's Landing, Rice Lake. Messrs. Chas. Garside and F. N. Alcorn are in charge of the boys' camp.

At the evening service at the Baptist church on Sunday last, the Methodist choir were present and rendered several splendid selections during the service.

Mrs. John Jewison has returned to her home in Toronto, after spending a fortnight's vacation with her daughter, Mrs. H. Barnard.

Mrs. Craig and children of Peterborough, have been the guests of Mr. and Mrs. W. Thompson for a short vacation.

FOUND BODY OF LEVI PAYNE

Went Fishing Tuesday Afternoon and Thought To Have Been Seized With a Fainting Spell.

WARSAW, August 21.—Floating in the Indian River about one mile south of Warsaw, the body of Levi Payne, missing since Tuesday afternoon was found this morning, near Mahoney's Landing. The canoe from which he was fishing was found last evening about midnight at Burn's Bridge, about one mile down the river from where the body was first discovered.

In the canoe were two lines, fishing tackle, bait, paddle and the pipe of the missing man. The canoe had run up on shore, believed by searchers to have fastened itself to the bank by its own weight.

Being subject to heart trouble, which frequently caused the deceased to have weak spells, the conclusion arrived at, is that being seized with a fainting spell he toppled into river from his boat.

On Tuesday afternoon, he left the village and went to the home of Mr. George Forsyth. About five o'clock in the afternoon, he set out in a canoe by himself, to try for a fish.

Before leaving, he was cautioned by Mr. Forsyth and when asked "Was he not afraid to venture out alone, in view of his heart trouble," he stated it was alright and that he had no fear.

He had engaged to work for a man on Wednesday and not turning up, the man came to the village, where the late Mr. Payne resided alone. Finding him away from his home, by telephoning it was learned that he had set out in a canoe the day before.

It was not until then, which was about 8 o'clock, Wednesday evening that friends in the village became alarmed. In a few minutes a searching party of 25 was mustered, and they searched until midnight, finding the empty canoe near Burns' Bridge. No further clues were found last night.

This morning, a large searching party set out, searching the river and the woods. County Constable Clements thinking that possibly Mr Payne had started for home and fell from exhaustion, as a result of a heart attack, directed the woods to be thoroughly searched. The finding of the body in the river, later in the forenoon, solved the mystery.

The late Mr. Payne was about 60 years of age and lived in the village alone. He was a widower and had no children.

For many years, he, in partnership with Mr. Thos. Clements, conducted a general store in Warsaw, carrying on business for himself after the partnership was dissolved. For several years he was assessor and tax collector for the township of Dummer. Laterly he had retired, living by himself in the village.

In religion he was a methodist and a member of the Masonic and Orange Orders.

As one of the oldest residents of the village, he was for many years prominent in the life of the community. He was well known and highly respected. Through his business dealings he gained a wide acquaintance and was known as a man of integrity and sterling worth.

The quick response of his fellow citizens to come to his rescue indicated the manner in which he was esteemed by those who knew him.

WILL VISIT IN WEST.

VICTORIA, B.C., August 21 (Canadian Press). — Word was received here yesterday that Premier Mackenzie King would reach Victoria late in September on his speaking tour.

ALDERMAN'S DEFY ISSUED TO COUNCIL

Will Bring Down Charges Against Police Before Caucus.

IN SUPERIOR COURT.

MONTREAL, August 21.—"It is solely in order to protect myself from action in damages that I have refused and continue to refrain from giving publicity to the charges which I possess against the police," Ald. Dubrueil stated at City Hall this morning in again affirming that he would under no circumstances comply with the Council's demand that he produce evidence in support of his request for a Royal Commission of inquiry into Montreal police administration.

However, the alderman stated, he would be willing to compromise to a certain extent. While still refusing to make his declarations public, as asked by Ald. Brodeur, chairman of the Executive Committe he would not be averse to bringing down some of the signed and attested charges and presenting them strictly in confidence before a private caucus of the Council before the next regular meeting to be held some time in September.

The motion demanding a Royal Commission shall be presented to the Council at all events, the representative said. Edward's stated denying a report which appeared in a morning paper to the effect that he would abandon his appeal to the city adinmistration.

However it was explained, should the Council reject his motion, then he was prepared to present motion in Superior Court, signed by fifty reliable citizens, with surety, asking that justice of that tribunal be named to enquire into police conditions This would not be a Royal Commission, however, as first intended but a court investigation, as was the Fortin investigation. For a Royal Commission demand must be made directly through the Lieutenant-Governor-in-Council which also names the tribunal.

Mutual Challenge.

Further, Ald. Dubreuil met Ald. Savard's demand for his resignation by issuing a counter-challenge. Ald. Dubreuil said he was willing to resign his aldermanic seat in St. Edward ward, providing Ald. Savard also resigned in St. Denis. Then both would contest St. Edward's to prove whether or not the citizens of that ward, at least, wanted police matters cleared up. Ald Savard this morning returned the compliment, and ofered to fight it out in his own ward.

Ald. Dubreuil stated that he had lined up several aldermen to support his motion when it comes up for discussion next month.

Thus the venue of the whole matter may be transferred from the City Hall to the Court House in the event that the aldermen should fail to support the demand for an investigation, and a judicial inquiry may be invoked in lieu of a Royal Commission to investigate the police charges. An aldermanic contest may also evolve out of the complications resulting from charges made during the bandit trial.

ALSO TWO LEFT.

Teacher (who has spent an hour of the "citizenship" lesson talking about "rights") — Have you any rights, John?

John— (who has been apparently wool gathered for one hour)—Yes, sir, two.

Teacher (surprised)—Two? Why two?

John—A hand and a foot.

MARS COMING CLOSER.

Silent Planet Will Whirl Past Earth on August 22nd.

PHILADELPHIA, Aug. 21. — (Canadian Press).—Silent Mars will whirl by us on August 22, this is the opinion of Professor Samuel G. Barton, astronomer of the University of Pennsylvania. "I do not thing that Mars will utter a word as he spins by us on the twenty-second even though the red planet will be nearer earth than he has been for hundreds of years on that date smiled Barton when questioned upon the liklelihood of communication with the planet. Nor do I think that any radical advance will be made in the observation of the planet. Conditions equally as good for observation were had in 1900. At best observations of planet are extremely indistinct and astronomers difers in reports of what they see.

Radio Prospects.

Suppose Mars has a sign language when then.

Thats the answer of New York radio broadcasters to the request of Professor David Todd that all radio signalling be stopped for a five minute interval each hour between 11.50 p. m. August 21st and 11.50 p. m., August 23rd. Professor Todd hopes to catch a stray message which the Martians may be sending earthward.

Radio officals here regard the irdea as grotesque, but are willing to experiment if the government desires. They ask meantime what wave length would Mars be broadcasting on—and who knows but that Mars may have a wave length of its own making.

"How in the name of all neutrodynes does anybody expect to tune in on Mars, 34,600,000 miles away? one official asked. "Anybody who has tried to tune in with Detroit, Kansas City or Los Angeles knews just how much chance there is of catching a Martian message."

BUMPER WHEAT CROP.

Manitoba's Yield Is Expected to Pass That of 1915.

WINNIPEG, August 21 (Canadian Press). — Wheat yields of 25 bushels to the acre are reported from the Miami and Manitou districts of Manitoba, where cutting has been started.

Farmers from these districts in Winnipeg yesterday say the yield will surpass that of 1915.

W. F. Callander, chief statistician of the United States Department of Agriculture, who has made a 400-mile tour of Manitoba stated yesterday that Manitoba wheat should average 20 bushels to the acre.

Tuesday night's hail storm did heavy damage in restricted areas.

INEXPENSIVE DISHES

Use only inexpensive dishes in the refrigerator, as fine china or glass is very apt to break or chip.

WAS PETERBORO MAN.

Robert Lee Passed Away Following a Brief Illness in Toronto.

TORONTO, Aug. 21.—Robert J. Lee, of 122 Briar Hill Avenue, who died at Wellesley hospital Monday following a brief illness, was laid at rest yesterday afternoon at Mount Pleasant cemetery.

Mr. Lee was born in Peterboro', Ontario, in 1851, and was in business there for a number of years. He went to Parry Sound in 1892 with the Parry Sound Lumber Company, and subsequently moved to Toronto in 1903. For the past twelve years he has been connected with the T. Eaton Company, Limited. While in Peterboro' he was actively connected with the militia, being captain of No. 1 Company of the 57th Battalion. He also took an active part in athletics, being a player of the Peterboro' lacrosse team.

He was a member of the A. F. and A. M., being a past master of the lodge in Parry Sound.

His funeral which took place yesterday afternoon, was largely attended. The pallbearers were Messrs. Phibbs, Linderbury, Kirk, Cornfield, Reid and Stevenson, managers of the T. Eaton Company, Limited. Many beautiful floral tributes bore testimony of the esteem with which the late Mr. Lee was regarded. He is survived by a widow and two sons—Gordon, of the Canadian Machine Telephone Company, and Harold, of the Dominion Securities Corporation, Limited. The eldest son, Norman, who was manager of the Bank of Ottawa, Kenora, lost his life in 1916 in an attempt to save the life of a young lady who was drowning.

The deceased was married to Nellie Stutt, of Peterboro', and arrangements had been made to celebrate the forty-ninth anniversary of the wedding on Saturday, the twenty-third of August. While in Peterboro' Mr. Lee was associated with the firm of Lee and Thompson, bookstore.

GERMANS HOLIDAY IN CHEAP PLACES

Big Tax on Tourists Removed by German Government Starts Exodus.

BERLIN, Aug. 21.—No sooner had the German government rescinded the order by which German citizens who desire to leave the country on pleasure trips must pay a tax of 500 gold marks, than the tourist bureaus were again overrun with prospective travellers. Denmark, Norway and Sweden are the countries now preferred, while in spring Italy was the mecca of the Germans. Even Finland has developed into a "most favored nation."

Germans who do not travel northward usually select Austria, Czechoslovakia and especially the Tyrol for their holiday. The Tyrol is so crowded with tourists that telegraphic inquiries for accommodations almost invariably bring a negative reply.

The rescinding of the 500-mark clause has had a wholesome effect upon prices in German bathing and summer resorts. The proprietors, now that they see their countrymen hurrying to cheaper countries, have suddenly become very humble, and one sees many advertisements of rooms and lodging in attractive resorts at virtually pre-war prices.

THEATRES

AT THE ROYAL.

"THE TOWN SCANDAL" ANOTHER CLEVER COMEDY FEATURE AT THE ROYAL.

When Frederick Arnold Kummer wrote "The Chicken That Came Home to Roost," he must have had it in mind for a motion picture story. It was moulded naturally into a comedy-drama with an unusual punch.

The Universal screen version of the story, now showing at the Royal under the title, "The Town Scandal," offers an entertainment that is humorous and appealing. The sense of humor of the author is sustained in the film play by the director, King Baggot. Gladys Walton has the leading role, that of a small town girl who made good in the chorus of a Broadway musical revue, and plays the part with ease and grace. Her dancing skill is well displayed.

The story is about a Purity League that rules a small town and dictated everything from the policy of the Commercial Club to the rules for pleasure, but which finally was forced to fold its wings by the chorus girl it tried to spurn.

Others in the cast include Edward Hearne, William Welsh, Willian Franey, Edward McWade, Charles Hill Mailes, Anna Hernandez, Virginia Boardman, Ross Gore, Nadine Beresford, Louise Reming Barnes and Margaret Morris.

SPECIAL COMEDY FOR KIDDIES AT ROYAL.

Buddy Messenger, the boy star, in his newest comedy of school day life, entitled "Please, Teacher," will have a special appeal to the children. It will be shown the balance of this week.

CANDY MATINEES AT ROYAL.

A bag of candy will be given to each child attending the matinees Thursday, Friday and Saturday. The programme is arranged with special comedies and novelties to please the children as well as adults.

AT THE CAPITOL.

ZANE GREY STORY FIRST TO BE DONE IN NATURAL COLOURS

"Wanderer of the Wasteland," New Paramount Picture, Due Here To-day

The first motion picture to be done entirely in natural colors is the Zane Grey Paramount production, "Wanderer of the Wasteland," opening at the Capitol, to-day, which was produced in the original locale described in the book, the deserts of Arizona, by Irvin Willat, Jack Holt, Kathlyn Williams, Noah Beery and Billy Dove are featured in the principal roles.

According to Jesse L. Lasky, first vice-president in charge of production of Paramuont, "Wanderer of the Wasteland" is Zane Grey's favorite story and the most popular of all the books he has given to the American public.

"In this picture we have used the famous Technicolor process — the same process which proved such a sensational success in the Biblical prologue of Cecil B. DeMille's superproduction, "The Ten Commandments." To achieve the best results we went to considerable expense and trouble so that the coloring of the picture might be as near perfection as it is possible to attain. A special camera staff organized by the Technicolor Company was sent from Boston. This staff took with it into the desert all of the intricate paraphernalia necessary for the photographing of color pictures, the entire production company spending several weeks in camp, as practically all of the picture was photographed in the desert.

"Not only because of the color photography but also because of the dramatic story, which Zane Grey has written, we expect "Wanderer of the Wasteland" to prove one of the outstanding pictures of the year."

"Wanderer of the Wasteland," which will be shown to-day Friday, and Saturday at the Capitol Theatre, is a story of the great American Sahara, when men braved unbelievable hardships in their hunt for gold a hunt, which brought thousands into the desert—a hunt, from which mere handfuls returned successful; many never did return at all. The mere fact that this Zane Grey, novel sold over a million copies, is evidence enough of the popularity of the story But when you see the picture, done entirely in natural colors at that, you'll say you never saw anything like it before in your life and be telling the truth.

Playing in support of the featured players is an unusually strong cast, which includes, among others James Mason, Richard R. Neill, James Gordon William Carroll and Willard Cooley.

HAROLD LLOYD COMEDY TO MAKE CAPITOL PATRONS LAUGH

Harold Lloyd in "Get out and Get Under" will provide the laughs for Capitol audiences, to-day, Friday and Saturday, along with Zane Grey's story "The Wanderer of the Wasteland," the first film ever photographed entirely in natural colors.

AT THE REGENT.

SET FOR "THE FOOL'S AWAKENING" BUILT IN RECORD TIME BY METRO.

Studio Force Completes Huge Interior In 26 Hours. Other News.

Speed, a malady to which carpenters, painters and plasterers are supposed to be immune, was displayed in large quantities by a force of these men at the Metro studio when they constructed a huge interior setting covering all of one of the large enclosed stages in 26 hours. This work under ordinary good working conditions would extend over a week's time and might last two weeks.

The setting included a library, entrance hall, stairway, den and dining room done in old English for "The Fool's Awakening," the Metro version of William J. Locke's novel, "The Tale of Triona," directed by Harold Shaw which is being shown today, Friday and Saturday at the Regent theatre.

Despite the haste with which the work was done no detail was slighted. The drawing of the plans and making of the blue prints took half a day. That night the mill began turning out the material and at six o'clock the following morning the first nail was driven. Just as many workmen as could find elbow room on the stage were put to work. There were three shifts and at six o'clock the next morning construction painting and papering has been completed.

The dressers and electricians were ready to do their part and in two hours draperies had been hung, carpets laid and furniture put in place. The electricians had placed the overhead side lights and spot lights. At eight o'clock Mr. Shaw and his players took possession.

The adaptation and continuity of "The Fool's Awakening" were done by Tom J. Hopkins. Allan Siegler was photographer and J. J. Hughes art director.

BABY BOY ARRIVES.

Princess Mary Gives Birth to a Buxom Boy at Yorkshire, England.

YORKSHIRE, England, August 21 (Canadian Press). — A buxom boy, her second boy, was born to Princess Mary, daughter of King George and Queen Mary of Britain and wife of Viscount Lascelles.

Goldsborough Hall, the home of the Lascelles, was a scene of great activity during the early morning hours, and at 10.20 a.m. the young ster arrived.

Both the child and Princess Mary according to the attending physicians, are doing well.

SOCIETY PLANS A FLOWER SHOW FOR SEPTEMBER

First Exhibition in Many Years Will Be Held in the Armouries.

CHILDREN'S CLASS.

Twenty-six Classes For All Amateurs—Flowers and Plants.

Mr. R. W. Cormack, president of Horticultural Society, has advised The Examiner that the society will stage a flower show on Thursday and Friday evenings, 18th and 19th September, provided the use of the Armouries can be obtained.

Mr. H. J. Moore and Mr. Marshall of Toronto, who have kindly consented to act as judges for the show, after going around the city judging the annual lawn and garden competition, stated that they could see no reason why Peterborough could not have a flower show equal to any in the Province.

Nearly all municipalities where a horticultural society exists hold an annual flower show.

The decision to hold the show on the above dates was made to enable the school children who secured seeds from the society in the early summer to exhibit their products at the same time. Nearly eight hundred pupils procured seeds from the society, and it is hoped that a great number of them will exhibit.

The buttons in the possession of the children will be used as a pass to the flower show.

In addition to nine classes of children's exhibits, flowers and vegetables, there will be twenty-six classes for all amateurs, including flowers and house plants.

The co-operation of the local florists will also be requested in making displays.

Attractions of various kinds will also be made, amongst which will be a children's parade in fancy costumes representing flowers, fruits and vegetables. Suitable prizes will be given.

The success of the coming show will determine whether the society should include an annual flower show in its list of activities.

DROWNED WHILE FISHING.

J. Z. Gross, of Harrisburg, Pa., Met Death Near North Bay.

NORTH BAY, August 21 (Canadian Press). — The body of J. Z. Gross, a prominent citizen of Harrisburg, Pa., was found in the Big French River near Little Chaudiere Falls on Wednesday afternoon, and landed at Sturgeon Falls last night for shipment to his home city.

Gross was a member of the Solid Comfort Camp, and was fishing from a skiff when he met his death.

Doctors who examined the body stated that death was not due to drowning, but to heart trouble, and expressed the belief that the unusual excitement caused by hooking a big fish while standing up might have brought on a stroke, and the body had fallen overboard.

TRIPLE TRAGEDY.

Three Drowned When Rowboat Capsized With Crew.

SEVERN FALLS, August 21 (Canadian Press). — While attempting to escape in a rowboat from a burning motor boat near here last night, Percy Beatty, of Severn Bridge, Gerald Garrity, of Waubaushene, and Arthur Seels, of Waubaushene, all between twenty and thirty years of age, were drowned when the craft capsized.

Miss Ethel Fontaine, of Toronto, who was also a passenger in the motor boat, was saved by the heroism of Mrs. Charles Wilkinson, of Severn Falls, who had put out to the rescue.

The three men who lost their lives were employees of the Ontario Hydro-Electric Commission at Big Chute Power Plant near here. They left Chute after supper to come to Severn Falls to spend the evening, and picked up Miss Fontaine at a cottage on the Severn River, where she was staying.

Everything went well until within a quarter of a mile of their destination, the boat took fire.

The flames, in spite of all their efforts, crept rapidly towards the gasoline tank, and an explosion seemed inevitable.

The cries of the motorboat passengers for help were heard by Mrs. Wilkinson at her home on the east bank of the Severn River. She immediately secured a rowboat and put off to the rescue.

By that time the flames had practically enveloped the motorboat, and the four occupants were compelled to jump and swim for the approaching rowboat.

The struggling quartette as they tried to get into the craft, upset it, and Mrs. Wilkinson herself was thrown into the water.

She is a strong swimmer, however, and managed to grasp Miss Fontaine and get her to the shore alive.

The three men sank and their bodies were found this morning.

It is thought that Beatty, who was a strong swimmer, might have reached shore had he not stopped to help Miss Fontaine and Mrs. Wilkinson.

Miss Fontaine was unconscious when she reached the shore, but was revived by artificial respiration.

It is believed she will recover. Mrs. Wilkinson is quite well after her heroic experience.

PETERBORO'S FIRE LOSS LOW

Comparison Shows That This City Is Lower Than Others Its Size.

FIGURES FOR 1923.

Loss by fire in Peterborough last year amounted to $159,982.19 a per capital loss of $7.38. In the first seven months of this year the per capita fire loss was only $1.16, the total being $25,169.58.

These figures are interesting in view of the statement made last week by President J. J. O'Kelly of Ottawa, president of the Provincial Federation of Ontario Fire Fighters to the effect that the fire fighting apparatus in Peterborough is "hopelessly in adequate".

Compared with the records in other cities these figures show that Peterborough is remarkably low in the loss per head through fire. Penetanguishene, for instance, with a population of 4,037 had a per capita fire losst last year of $85.10, just $78.72 more for evrey man, woman and child than in Peterborough.

In the following tabulation of the fire loss per head for 1923 the population figures are taken from Heaton's Annual with the exception of Peterborough's which were obtained from the city hall to-day.

	Population	Per Capita Loss
Oshawa	11,040	.72
Belleville	12,345	2.41
Peterboro	21,661	7.38
Peterboro Jan. 1st to July. 31 1924		1.16
Brantford	29,440	8.91
Galt	13,216	14.16
Welland	8,654	19.07
Fort William	19,253	20.76
Kingston	21,753	21.30
Midland	7,016	45.50
Oakville	3,298	39.72
Almonte	2,426	60.00
Penetanguishene	4,037	85.10

May Add Equipment.

Aldermen Stocker and McIntyre are at present in Buffalo investigating the merits of a triple combination pumper, which it is proposed to add to the city apparatus.

LOCAL BOY LEADS CHESS TOURNAMENT

Regarded as a Strong Contender For the Championship.

Maurice Fox, a student in the main test department of the Canadian General Electric Co. here, is taking part in a chess tournament between Toronto and Hamilton. The tournament is being held alternately at the two cities and at present Mr. Fox is leading.

According to the latest reports, because of his ability shown in the early stages of the tournament, he is regarded as a strong contendor for the championship.

WAS COMMITTED.

Oshawa Man Charged With Causing Death of a Fellow Employee.

OSHAWA, Aug. 21.—(Canadian Press.)—Alvin Sarles, arrested on a charge of doing grievous bodily harm to one Burton Clifford, following an investigation by Attorney General, appeared in police court here to-day and was committed for trial Nov. 1. The case arose out of the death of Clifford at Oshawa General Hospital a few hours after Alvin Sarles had placed a hose, carrying 90 to 100 pounds of compressed air against the body of Clifford, causing him to be "blown up" as the deceased termed the nature of his injuries before he died.

FUNERAL FRIDAY.

The funeral of Mrs. E. Chatten will be held on Friday, the 23rd inst., from the residence of her daughter, Mrs. F. G. Found, 610 Bethune St., at 3.30 p.m., to the Little Lake cemetery.

Her husband (J. H. Chatten), predeceased her ten years ago. There remains to mourn her loss three sons and one daughter, Thomas, Henry and William of Twining, Alta., Mrs. F. G. Found, 610 Bethune street, Peterboro; also eleven grandchildren and nine great grand children.

Mrs. E. Chatten was the daughter of Joseph and Bessie Spencley. She was one of a large family, being born in the county of Peterboro, on the same street not a block from where she passed away. She was 79 years old at her death, and saw the place grow from a dense forest to the present city. She also saw the first train coming into the G.T.R. station. The spot then was nothing..but a cedar swamp.

She was always an active worker until a few months before her death. The last 14 weeks of her life she was an invalid, being confined to her bed during her illness, and was cared for night and day, having the best of care, being looked after by her daughter, Mrs. F. G. Found, and when the end came she passed peacefully away. In religion she was a Salvation Army member, of the local corps, for 37 years.

NO HURRY.

"Rome wasn't built in a day," remarked the ready-made philosopher.

"Of course not," replied Senator Sorghum. "I suppose the contractors took their time and waited for more appropriations, same as usual."

LOCALS

DR. T. P. McCULLOUGH,

Eye, Ear, Nose and Throat Specialist, 166 Brock St., Phone 36W. dtf

TOURNAMENT TO-NIGHT

The bowling tournament which was to have taken place on Tuesday evening will be played to-night on All Saint's green beginning at 7.30.

CRICKET NOTES.

All De Laval players and any others interested are requested to meet at the Exhibition Grounds on Saturday afternoon, August 23, at 2.30 to play a game.

DO YOU NEED AN ACCOUNTANT?

If you want your books audited or adjusted; if not satisfied with your book-keeping system; if you want your income tax return prepared for this or other years, or want some dispute adjusted. H. K. Middleton. Phone 911. dtf

AUCTION SALE.

Hancock Auction Room, on Friday, at 1.30 p.m., dressers, beds, sideboards, chairs, tables, hall racks, china cabinets, refrigerators, couches, arlor suit, electric stohve, baby carriage, radio set, aluminum ware, floor coverings, water power washers. 2d44 3109

MAKE BEST CATSUP

Parke's Catsup Flavor and Preserver makes the tastiest and best appearing catsup. It is sure to keep too. No other spices required. 35c bottle at Bond's Drug Store, corner George and Hunter streets.

BOARD OF WORKS

There will be a meeting of the members of the Board of Works tug-of-war team on Friday at 7 p.m., to be held at the City Stables, Townsend Street. It is important that every member be in attendance.

HAND SAWS AND BUCK SAWS FILED AND SET 20c EACH.

Cross cut saws 50c each. Lawn mowers ground. Cutlery grinding. Umbrellas repaired and re-covered. Wm. Taylor, the Sheffield Cutler, 40 years practical experience, 219 Hunter street west. Phone 109J. tts

JUDGMENT RESERVED.

Mr. R. R. Hall, K.C., for the Dustless Sweeper Co., Ltd., and Mr. Joseph Wearing, for the City of Peterborough, appeared before the Ontario Railway and Municipal Board on Tuesday on an application for the validation of the by-law purchasing a dustless sweeper for the city.

Judgment was reserved.

PETERBOROUGH MALE VOICE CHOIR PRACTICE.

Members of the Peterborough Male Voice Choir are requested to attend special rehearsal in St. Paul's Church hall to-morrow (Friday), at 7.30 p.m., prior to taking part in the concert, along with the Caledonian Pipe Band, in Victoria Park. Every chorister is expected to be on hand on time; and please bring music.

ALL SAINTS' CHOIR.

The above choir and friends will visit the summer cottage of Mr. Geo. E. Chandler, on Saturday afternoon, August 23. Bring your baskets with milk, cups, etc.; tea and sugar and hot water will be provided. Fishermen will be rewarded by bringing tackle and bait. Busses will leave the church at 1.30 p.m.—T. H. Boddy, secretary.

PLEASE NOTICE.

We sell Typewriter Ribbons. Quality as good as can be got anywhere at any price, and our prices are as low as the lowest. Bargains in rebuilt Remingtons and Underwoods and used Oliver typewriters. We also repair all makes and do all kinds of typewriting. — Typewriter Service & Supply Co., 332½ George Street. 'Phone 229W. dtf

PICNIC FUN MAKERS.

How nice when on picnic to have a few sporting goods along with you. The improvised football or baseball game puts the pep in the picnic. Tennis balls, indoor baseballs, regulation baseballs, footballs, bats, etc., in good variety and at the right prices. Get your health giving auto accessories now. White's Cycles & Sports, Ltd., 212 Charlotte street. Open every evening. 5d-46.

CATHOLIC TRUTH CONFERENCE

The 1924 Annual Conference of the Catholic Truth Society, which was held in Ottawa in 1923 and in Winnipeg the previous year, will take place in Toronto, September 16-17 and 18th.

This conferenec will be under the patronage of His Grace the Archbishop of Toronto and will be opened by Pontifical High Mass at St. Michael's Cathedral to be celebrated by His Excellency the Apostolic Delegate to Canada.

The programme, which will be published later, contains several very important papers by prominent Catholics.

USED REVOLVER IN HOLD-UP

Gets Term of Nine Months.

COBOURG, August 21. — John Sanderson and Richard Measor were sentenced here yesterday by Magistrate Floyd, for their part in the Hoard's Station hold-up, when a garage owner, Charles Todd, was robbed.

Sanderson is alleged to have produced a gun.

Sanderson received a sentence of not less than nine months or more than 18 months.

Meason was sentenced to not less than 12 months or more than 24 months.

Measor pleaded guilty to a charge of robbery at Mount Pleasant, and received a similar sentence on that charge, the sentences to run concurrently.

IT PAYS TO ADVERTISE

New Wedding Gifts

We are showing some very handsome pieces of Silver for Wedding Gifts

Silver Tea Sets.
Silver Cheese and Cracker Dishes.
Silver Sandwich Trays.
Silver Gravy Boats.
Silver Entree Dishes.
Silver Vases.
Silver Pie Plates.

If you are purchasing a Gift you will be surprised at the Beautiful Designs at such moderate prices.

WARNE BROS.
"Diamond Hall"
349 GEORGE ST.
'Phone 880

Society

Mrs. I. Eastwood left today for Bradford, where she will visit her sister en route for St. Louis.

Mrs. J. W. Fraser and family are holidaying at Crowe's Landing.

Mrs. F. G. Forster of Edmonton, is leaving for home to-day, having been the guest of her brother, Mr. A. A. Perrin, 50 McDonnel street.

Mr. S. A. Perdue, C.S.B., has re-returned to St. Thomas' College, Houston, Texas, after spending a few days with his parents, Mr. and Mrs. S. Perdue, Stewart street.

Mr. George H. Brown of Newmarket, was in the city to-day renewing old acquaintances after an absence of fourteen years. He also spent several days at Chemong, where he was formerly in business, and enjoyed visiting old friends there.

Mr. and Mrs. G. E. Glover and little daughter Aloha, of Springfield, Mass., spent a few days with Mr. and Mrs. J. B. Horn, McDonnel Street, and on their return home were accompanied by Miss Aloha Horn.

Mrs. Charles Chambo and grandchildren, left Tuesday morning to visit her daughter in Watertown, New York.

Mr. W. D. Ketchison and wife, also H. Pollie and wife of Toronto, are spending the week-end at their son and brothers place here.

INVITATION FROM THE DUFFUS MOTOR SALES

We have just received word from the Ford Motor Company of Canada, Ltd., that they will have two Exhibits at the Canadian National Exhibition this year. One of these Exhibits will be in the south east corner of the Exhibition Building, and will be known as the "Transportation Exhibit." The other exhibit will be known as outside "Eastern Entrance Exhibit and will be located just east of the lawn in front of the Coliseum.

Every possible use for Ford cars, trucks, an tractors will be demonstrated. Special equipment of all kinds will be shown.

At the "Eastern Entrance Exhibit" a daily programme of lectures and motion pictures, running continuously from 11 a.m. to 6 p.m., will provide a great deal of helpful information on Ford products and Ford policies.

A ladies' rest room and a day nursery are provided for Ford owners, and their friends, at the Eastern Entrance Exhibit.

The job you are interested in will be exhibited and we want you to see it for yourself.

Hoping to see you at the "Eastern Entrance Exhibit," Canadian National Exhibition, Toronto, we remain, Yours very truly,

2d21 27 1w Duffus Motor Sales.

CANADA'S AGRICULTURE.

Dominion Will Soon Be the Food Supplier For the World.

WINNIPEG, Aug. 21.—(Canadian Press).—With Canada lies a solution of a problem of the world's future food supply declared Sir Henry Rew, an authoritiy on the world food problems who is now making a survey of the agricultural conditions in western Canada to the Canadian Press last evening "fundamentally" he said the problems here are essentially same as problems which face farmers in Britain but it requires but few days travel in Canada to bring home the fact that the Dominions problem is really a complex one which varies considerably with transportation facilities.

CHICAGO BOYS NOT VERY SLY

If They Had Shoved Body Well Into Culvert It Would Not Have Been Found.

DEVLISH ACT.

CHICAGO, August 21 (Canadian Press). — Failure to hide sufficiently the body of Robert Franks was the breaking point in the plot of Nathan Leopold and Richard Loeb, according to the States analysis of crime given to-day by Joseph Savage, Assistant States Attorney.

In impassioned denunciations of the accused, Mr. Savage declared that if Leopold had forced the body well into the culvert instead of pushing it with his foot, it would not have been found.

Accused had drawn so fine, he said, that had the father of Franks followed the directions given him in the letter and gone in a cab to the drug store, he would have been sent scurrying to the railroad depot, there to board a train a few minutes later.

"It was a coldly intellectual plan devilish in its debations," said Mr. Savage.

BRINGING OUT NEW ENGLISH SETTLERS

Canada Will Select 3,000 Families Next Year To Settle in the Dominion.

OTTAWA, August 21 (Canadian Press). — Hon. James A. Robb, Acting Minister of Finance and Minister of Immigration and Colonisation in London, England, yesterday signed, on behalf of Canada, an agreement with the British Government for the settlement of people from the Mother Country on Canadian land.

The text of the pact was received yesterday afternoon by W. J. Egan, Deputy Minister of Immigration and Colonisation, and a summary of that agreement indicates a long step forward in the arrangements between Canada and Great Britain for the populating of Canadian land with British people.

By the agreement, the British Government is at liberty to settle on Canadian land 6,000 families, those families to be selected by the Canadian authorities before they leave their home land.

The British Government will supply each famile with about $1,500, this to be given on a 25-year payment basis.

Canada's part in the pact is to select and place these people on land and in helpful, not paternal manner, take care of them until they become properly established in their new homes, which will not be confined to any part or district of Canada, but from the Atlantic to the Pacific Coast.

This agreement will become operative on 25th March of next year, when the movement of British settlers under the new plan will commence.

It is expected that 3,000 families will be placed next year and the same nunmber in the succeeding year.

It means in addition to the people themselves, bringing into this country what is virtually capital to the amount of $4,500,000 in each of the two years.

OBITUARY.

JAMES THOMPSON

The funeral of the late James Thompson will take place from the family residence in Otonabee at 2 p.m. Friday, August 22, proceeding to Little Lake Cemetery for interment. Rev. A. J. Langford officiating.

GRADY'S
"The Quality Store"

Quality, Service, Fair Prices.
Our customers get the benefit of 16 years experience behind every sale.

Quick Quaker Oats (cooks in 3 minutes.	30c
Shredded Wheat, 2 pkgs	25c
Redpath's Sugar, 9c lb; $8.75 per cwt	
Pastry Flour, 7 lb. bag	35c
Rolled Oats, 6 lbs	25c
Oranges (Sunkist) 1 doz	25c
Pears (for eating) 6 for	25c
Peaches (for eating) 3 for	10c
Pearline, 8c or 2 for	15c
Ammonia, 3 boxes for	25c
Heinz Distilled Vinegar, gallon	80c
Vinegar XXX, pickling, gallon	60c
Sealers, for preserving, pts doz	$1.25
Quarts, dozen	$1.35
Cape Cod Cranberries, in tins	30c
American Coal Oil, gallon	30c
5 gallon lots	28c

Gasoline and Motor Oil.
Free Air Service
W. J. GRADY
Phones 557 and 2142.
Corner of Lock and Lansdowne.

FLAGS
In Honor of Canada's Premier
WE ARE PREPARED WITH BUNTING DECORATIONS
J. J. TURNER & SONS, LTD.
Use Our Flag Service

PUBLICITY WON OUT.

Man Claims Car His Sweetheart Won With Ticket He Bought.

SUDBURY, August 21 (Canadian Press). — Publicity won another battle last night. Following the publication of a story yesterday, Arthur Morin, the man who for seven days has been claiming an automobile won in a drawing by his sweetheart, Juliette Leblanc, because he had paid for the ticket, phoned his lawyer that he was ready to talk terms.

The contending parties were hurriedly summoned, and an amicable agreement reached.

Arthur and Juliette split fifty-fifty, each receiving $300.

This has all along been refused by Arthur, who, however, had to pay counsel the fee of 40 per cent., while Juliette, unrepresented, had bided her time to see what effect publicity would have.

The young couple left the lawyers' office together.

MASON OUT ON BAIL.

Father, Mother and Brother Provided $10,000 Bail Needed.

TORONTO, August 21 (Canadian Press). — After a conference in the office of the Provincial Treasurer last night between the Attorney-General, the Provincial Treasurer, and the Deputy Commission of the Provincial Police, I. C. Mason, relative by marriage to Charles Matthews, Jr., former Deputy-Treasurer, was released from custody as a material witness.

His bail was fixed at $10,000.

Bondsmen were his father, his mother, and his brother, who, it was said, pledged property valued to this amount that Mason would appear when he was required as a witness.

EXTRA VALUES
—IN—
ALUMINUM WARE
Friday and Saturday
Prices Cut to Near Actual Cost for a QUICK CLEARANCE
McCLENNAN HARDWAAE
232 CHARLOTTE
SEE WINDOW

THOMAS HUMBLE DEAD.

Newspaper Profession in Toronto Lost Valued Member.

TORONTO, August 21 (Canadian Press). — The newspaper profession of Toronto lost a valued member last night in the death of Thomas M. Huuble at his residence.

For some time the late Mr. Humble had been a special writer on the Evening Telegram.

Just sixty-three years ago he was born at Komoka, Ontario, and after spending his boyhood days there he embarked upon his successful and eventful career.

Glasses That Fit Person and Purse

In fitting glasses it is important that the correct lenses for the particular eye trouble be obtained. We guarantee to give you that service and to fit you correctly at reasonable prices.

A. A. FOWLER
Phm.B., Eye Specialist.
Ground Floor. - 373 George Street.

Dr. Goodwin
Chiropractor
PALMER GRADUATE
106-108 Barrie Building.
Lady Attendant. 'Phone 431
Hours: 10-12 a.m., 2-4 and 7-8 p.m.
Office Closed Tuesday evenings, and Thursday afternoon and evening.

W. LAWSON'S Piano Show Room
New and Second-hand Instruments at Very Low Prices.
Your Inspection Invited.
144 HUNTER STREET

ADD TAN DYE

Add a very little tan dye to the last rinsing water in which you wash your light stockings and they will not get faded looking.
fid..q..eu pwvfn.. r

REMOVED
CHARLIE SAN has Moved his Laundry from 414 Water Street to 97 HUNTER STREET, opposite St. John's Church.
6d-46-3097

FOOT SPECIALIST
DR. N. D. FOOTE
Chiropodist and Orthopedist
107 BARRIE BUILDING
Hours 9-12, 2-5.30 Phone 1730w
Evenings by Appointment

Stoney Lake Navigation Co.
Steamer will leave Lakefield on arrival of Trains leaving Peterboro at 8.30 a.m., 12.25 noon, and 5.40 p.m.
Steamer will leave the Lake to connect with Trains arriving in Peterboro at 8.00 a.m., 11.50 a.m. and 5.15 p.m.
For Further Information Consult FRANK YOUNG, Manager.
Stoney Lake Navigation Co.
434 Park St. Phone 548

12 lb. SUGAR $1.00
AMERICAN PURE CANE SUGAR, ANALYZED BY A CHEMIST, AND GUARANTEED 100 PER CENT. PURE, FOR PRESERVING.

3 Quaker C. Flakes	25c	Raw Sugar, lb	10c
"Norwood" Cr. Butter	36c	Pure Malt Vinegar, gal	75c
10 bars Laundry Soap	59c	Fresh Pickling Spices.	
3 pkgs. Corn Starch	25c	2 dozen Rubber Rings	15c
3 cans Salmon	25c	Zinc Rings, dozen	20c
4 Kippered Snacks	25c	Black Tea, lb.	59c
2 lbs. Ginger Snaps	25c	No. 1 Tomatoes, basket	75c
Tanlac, bottle	98c	3 lbs. Tomatoes	25c
3 Jelly Powders	25c	Blueberries, quart	25c
2 Libby's Beans	25c	Potatoes, peck	23c
2 lbs. Icing Sugar	23c	Bread, large loaf	10c
Gem Jars, $1.15 and	$1.25	2 lbs. Dates	25c
		4 lbs. Shirriff's Marmalade	69c

BRING YOUR P. & G. SOAP COUPONS HERE
60 Hunter Street East | Boyle's CASH & CARRY GROCERY. | 168 Charlotte Street

Used Cars at Greatly Reduced Prices

USED CARS

Gray-Dort Touring	$150.00
Hudson Touring	$200.00
Russell Touring	$225.00
Overland 90 Touring	$350.00
McLaughlin Touring 7-Passenger E49	$475.00
Chevrolet Baby Grand Touring	$475.00
Gray-Dort Touring	$575.00
Willys 6-Cylinder Touring 7-Passenger	$725.00
Willys 6-Cylinder Touring 7-Passenger	$750.00
Oldsmobile 8-Cylinder Touring 7-Passenger	$900.00
Studebaker Special 6, 5-Passenger	$900.00
Reo Touring 5-Passenger	$950.00

TRUCKS

Ford ½-Ton	$225.00
[illegible] 1-T.	$400.00
McLaughlin 1¼-Ton	$350.00
Fulton 2-Ton	$500.00

BREWER MOTOR SALES
OPPOSITE ST. JOHN'S CHURCH

IT'S CONFIDENCE THAT DOES IT"
Tomatoes 11 QUART BASKET 70c.

PRODUCE.		CEREALS.		DRIED FRUITS and NUTS.	
Perfect Bacon, lb.	45c	Shredded Wheat, 4 pkgs	55c	Dates, 2 lbs	25c
Gunn's Back Bacon in casing lb.	60c	Puffed Wheat, 4 pkgs	55c	Figs, 2 lbs	25c
Gunn's Sandwich Ham, lb	55c	Puffed Rice, pkg.	20c	Prunes, 2 lbs.	25c
Gunn's Virginia Baked Ham lb.	65c	Post Bran, 2 pkgs	35c	Seedless Raisins, lb	15c
Choice Cooked Ham, lb.	55c	Kell. Corn Flakes, 2 pkgs	25c	Seeded Raisins, pkg	15c
New Cheese, lb.	25c	Quaker Corn Flakes, pkg	11c	Valencia Raisins, lb	20c
Cheese, June, 1923, lb	35c	Kellogg's Bran, 2 pkgs	25c	Currants, fancy lb	20c
Roquefort Cheese, lb	75c	Quick Quaker Oats, pkg	30c	Broken Walnuts, lb	45c
Kraft and Cream Cheese, lb	45c	Tillson's Bran, pkg	25c	½ lb.	25c
Cream and Pimento Cheese—pkg.	15c	Kellogg's Krumbled Bran pg	25c	Almonds, lb	45c
Eggs, Meadowbrook, Fresh Every Day, Dozen	38c	Post Toasties, 2 pkgs	25c	½ lb.	25c
Honey, clover, in comb, each	30c	Grape Nuts, pkg	20c	Freshly Roasted Peanuts, lb	25c
		Roman Meal, pkg	35c	California Bud. Walnuts, lb	50c
		Cream of Barley, pkg	35c	SUNDRIES.	
		Rolled Oats, 10 lbs	45c	White's Baking Powder, 1lb. Tin	25c
				Cocoa, 2lb. for	25c
				Black Tea, 2lb. for	99c
				Cream of Tartar, lb	50c
				Salmon, pink, ½s, 3 tins	25c
				Christie's Oat Cakes, 2 pkgs	25c

We Are Exclusive Dealers in Campbell Creamery Butter
PORTER S. WHITE CO.
334 George St. - Phones 1960-1961

ZANE GREY'S
Romance Told in the First All-Color Film
"THE WANDERER OF THE WASTELAND"
CAPITOL - - NOW

The Evening Examiner

VOL. LV., No. 44 PETERBOROUGH, FRIDAY, AUGUST 22, 1924 PRICE THREE CENTS

PROBABILITIES
South and south-western winds, thunderstorms in many localities. Saturday, westerly winds, fair and moderately warm.

Saturday Features "FINAL CLEARANCE" and Many New Fall Lines
Lonely Sale in the Men's Shop, Exceptional Prices - THE CRESSMAN CO. LTD.

A NEW FORTUNE IS PONZI'S PLAN QUITTING JAIL

Will Have to Work Fast, Says Former Financial Wizard, to Pay Debts.

NOT FREE OF COURT

Says No One Has Been Imprisoned for Big Oil Scandals.

(By Harold Matson.)

BOSTON, Aug. 22.—Expect new things of Charles Ponzi.

The little Italian, at present enjoying a breathing spell between one prison term and the possibility of another, has no intention of retiring into obscurity—nor does he expect to go behind the bars again.

"I have to make money," he told me when I talked with him in Plymouth county jail just prior to his release. "I have to make a lot of money. A man with debts and a family can't get along on a clerk's salary. And I certainly cannot afford to spend any more time in prison cells."

A plea something of this sort will be made in Ponzi's behalf before the courts that will hear 10 indictments against the man, indictments that could not be satisfied until the federal government had done with him.

Will Pay Debts.

"Let me out and I'll pay my debts," is Ponzi's idea. However, he didn't make it clear that he meant to pay back all the money lost through his get-rich-quick scheme, nor that he hopes to open all the banks that were closed on his account. He does, nevertheless, expect to accomplish some degree of restitution to his victims, those countless small investors, most of whom were fellow Italians, for he asks the question: "How can I get square with the world if I am kept in jail?"

How he expects to accumulate another fortune is his own secret, but he smiles that he hasn't been in jail four years without thinking about something! No doubt the scheme will be within the law. Ponzi has had enough of prison life.

The jailer had said that Ponzi wouldn't talk to a newspaperman. However, he consented to bring Ponzi into the sheriff's office if the prisoner cared to come. Ponzi cared. And Ponzi talked.

His short little body has taken on some 30 or 40 pounds during his confinement, and his brown skin, freshened by the sun (for Ponzi, who has been made a trusty, was allowed to walk the field within the walls), gives him the appearance of a hardy, well-fed man. He went into prison a sick man.

"It's been a sort of sanitarium in effect," Ponzi joined.

"Look out for your watch and chain," an official cautioned us in passing.

Ponzi laughed. It is well to laugh at an official's joke. It is easy to laugh when one's term is nearly up.

"I've been the librarian here," he volunteered. "I have had a great chance to do some reading. Mostly I have been planning for my future—you know, I have to work pretty fast when I get out for I'm no spring chicken.

"And I have been studying my case a lot—watching politics, too, for a change in politics might have an effect on my case. You know, if politics had been a little different in Washington during my trial there might have been a different story. Daugherty wasn't any too popular even then. Somebody had to go to jail."

The man was excitedly interested in anything that pertained to his case, yet he seemed to be casual about his jail experience. It was a matter-of-fact affair that he should have landed in jail. Justice, morals? There was no talk of these. He was merely playing a big game, and the game went wrong—"somebody had to go to jail."

The Oil Scandal.

"I was particularly interested in the oil scandal," he continued. "I read it all—but I haven't read yet about anybody going to jail. Strange, how some people go to jail and some people stay out of jail."

Prison life at Plymouth, close to the spot where the Pilgrims landed, was surprisingly tolerable, Ponzi discovered.

"Of course, it hasn't been fun but it could have been worse."

The man's eyes lit up at mention of his wife.

"Hasn't she been a thoroughbred? Waiting for me, working for my freedom all this time?"

Ponzi laughed at the suggestion that a tidy bit of his ill-got money is waiting for him, cached these five years. He seemed unworried at the possibility that some unforgiving investor might seek a personal brand of revenge when he is finally freed.

"No. My troubles are all in how to make new money—not with the old."

The jailer led his prisoner away, commenting:

"He probably will make money again— while you continue taking notes and while I lock up cells for years to come."

HOPES TO RECOUP LOST MILLIONS

CHARLES PONZI.

FLOCK OF "DEBS" ON WALES' SHIP

Cunard Office Besieged By Parents Anxious to Get Daughters Aboard.

500 NAMES ON LIST

LONDON, Aug. 22. —Fifty-one unchaperoned girls will be aboard the Berengaria when she sails from Southampton with the Prince of Wales Saturday.

Seventy-two other debutantes, accompanied by their parents, will also be aboard, making a record number of marriageable girls to be carried in one trip by the Cunard liner.

This fact alone is sufficient to give an idea of all Europe's mad desire to be fellow travelers with the Prince even though the over-worked clerks in the Cunard office in London solemnly declare they cannot guarantee eager seekers for accommodation so much as a glimpse of England's future king throughout the voyage.

Duchess on Liner

One of the latest purchasers of passage on the Berengaria — for which a thousand dollars has become a gladly paid price—is the Duchess of Oporto, who is journeying to New York "for a brief stay".

Until late last night the West End branch of the Cunard offices was beseiged by parents of wide-eyed debutante daughters, all trying their best to impress the ticket vendors of the absolute necessity of their making the homeward trip aboard the Beregaria. The waiting list now includes more than 500 names.

Going by Boat Train

In pursuance of his democratic programme the Prince has countermanded the orders to travel to Southampton by motor, insisting on going by the boat train from Waterloo station Saturday morning.

Three sections of the boat train are announced, the Prince and his suite of ten being on the first section but to-night the railway officials are planning a fourth section to accommodate the hundreds who are clamoring for a chance to bid the Prince godspeed from the Southampton quay.

AUTO KILLED TWO

Driver at Victoria, B. C., Charged With Manslaughter.

VICTORIA, B.C., Aug. 22.—Charged with responsibility for the deaths of D. C. Ballantyne and A. D. McLachlan, who were run down by an automobile and killed while walking on the highway near here Wednesday night, Dr. E. W. Boak of this city appeared in police court yesterday on a charge of manslaughter and was released on $10,000 bail pending preliminary hearing next Tuesday.

TWO AMERICAN PLANES ARRIVE

Lieutenants Smith and Nelson Made Long Hop of 825 Miles Thursday.

LANDED TOGETHER

HALIFAX, N.S. Aug. 22.—(Canadian Press).—Radio advices here at nine forty-five last night announced the safe arrival at Greenland of the two American world encircling airmen, Lieutenants Smith and Nelson, ending their 825 mile hop from Icelanrd. The Italian flier, Lieutenant Locatelli, was not mentioned. The time of arrival was given as 18.10 presumably Greenwich time, the two machines landing almost together.

United States fliers have negotiated hazardous hops from Iceland to Greenland, arriving at Frederiksdal, their goal, near Cape Farewell. Lieut. Smith landed more than one hour ahead of Lieut. Nelson. No word has been received as to landing of Lieut. Locatelli, Italian aviator, who left Iceland with the Americans.

Read Admiral Magruder has ordered United States cruisers Richmond and Raleigh and Destroyer Barry to make search east of Cape Farewell Greenland, for Lieut. Locatelli, Italian aviator who accompanied the United States round the world fliers. Search will be made by planes carried by cruisers for scouting purposes and will be continued indefinitely.

BULGARIANS PRAISED

Soldiers of Bulgarian Army Praised for Construction Work.

DRAGALEVTSI, Bulgaria, Aug. 22.—Soldiers of the Bulgarian army have been used in building a highway up Mount Vitosha. The work includes fountains and shelters along the road. In addressing the men on the opening of the new route General Lazaroff their commander, said:

"Soldiers, you have contributed something of value to your country. By your effort you have enabled your countrymen to enjoy better one of the beauty spots of Bulgaria. On your return to your homes your fellow villagers will hold you in high esteem as workers of peace, although you wear the uniforms of war. Let your labor serve as a precedent in our volunteer army. The work of that army is a labor of construction instead of destruction."

Sugar Advances 45c Per Hundred Pounds In Week

MONTREAL, Aug. 22.—Prices of refined sugar took another up swing Thursday of 10 cents per 100 lbs., making a total of 45 cents per 100 lbs. within the past seven days. Price of No. 1 granulated sugar is now $8.35 per 100 lbs.

A WARNING

When your eyes ache, sting or feel tired, it is Nature's warning—they are strained. If you are wise you will heed that warning and have your eyes examined, thus probably preventing serious eyesight trouble later on. See W. H. Lacey, Optometrist, 410 George street. 'Phone 1160.

SCIENTISTS ON WESTERN VISIT ARE IMPRESSED

Came to Canada 40 Years Ago to Teach; Now Here to Learn.

ADVISE EMPLOYERS

Emphasize Human Side of Industry and Proper Treatment of Workers.

WINNIPEG, Aug. 22—(Canadian Press Staff Correspondent).—Does the West do the right thing by the men who harvest its wheat?

This was the question asked by Sir William Ashley of the University of Birmingham, a noted economist who addressed a luncheon tendered to visiting members of the British Association for the Advancement of Science at the Agricultural College yesterday.

"If I had to employ harvesters, I would be greatly disturbed by the annual newspaper stories reporting suffering and want on the part of the men who have been working on the farms," Sir William said. "This practice of turning away men and forgetting them, once they have served the farmer's purpose, is a shocking state of affairs. The industrial workmen of the world are organized to oppose this sort of thing, and they are growing into a force which will have to be reckoned with," he warned.

"In her hydro-electric plants, Canada weilds mighty power," declared th economist. "What use is she going to make of it in terms of human lives?

What of Workmen.

"When people get the spirit of true democracy in their bones, they should develop a senes of pride which will not tolerate certain conditions in their community, but when I walk through a typical Canadian manufacturing plant, I ask myself to what extent do the workmen share in your advantage?

"What privileges are you prepared to extend to these men?" Sir William queried.

"See to it that this God-given advantage if mighty power is utilized to the fullest and best advantage so that all may benefit from the gift.

Now Come To Learn.

"When the British Association first came to Canada 40 years ago, it came for the purpose of teaching,' said Major-General Sir David Bruce president." Now we realize that we are here to learn.'

Scientists should play a more active part in public affairs, according to Premier John Bracken, who welcomed the visitors on behalf of the Province. "They are accustomed to dealing with facts and to viewing them with unbiased judgment, and their aid is needed," he said.

Three problems of vital importance of Western Canada, were proferred to the scientists for solution by Premier Brecken .

"Economists must see to it that we may continue to produce wheat profitably 2,000 miles from the sea and 5,000 miles from a market," he said. "Chemists must make good the depletion of prairie soils which occurs each time the wheat crop is moved: and so sociologists goes the task of looking after the temporary force of 30,000 workers brought here for a brief period each year to handle the harvest."

Must Face Facts.

While urging the scientists to participate more fully in every day events, the Premier pointed out that the converse reaction is already taking place. "Westerners are turning themselves into scientists in fighting the depression of recent years," he stated. "They are learning the facts must be faced, and they are facing them honestly."

Laboratories of the Manitoba Agricultural College and the experimental station proved a revelation to the scientists. Botanists and agriculturists made up special parties to work over the properties yesterday afternoon.

The remander of the visitors toured the city in motor cars and they were afterwards entertained at tea at the Royal Alexandra Hotel. The specials trains left last night for Saskatoon, where scientific sessions will be held at the university.

OVER THE LIFT LOCK TO STONEY LAKE.

ON SATURDAY, AUGUST 23RD, STR. STONEY LAKE WILL LEAVE THE GEORGE STREET WHARF AT 8 A.M., WITH PASSENGERS AND FREIGHT FOR STONEY LAKE. ROUND TRIP, $1.50; CHILDREN, 50c. 1d45 3142

WATER TRIP TO LINDSAY.

ON MONDAY, AUG. 25TH STR. STONEY LAKE WILL LEAVE THE GEORGE STREET WHARF AT 7.30 A.M., FOR LINDSAY. PASSENGERS WILL RETURN BY C. N.R. SPECIAL TRAIN SAME EVENING. ROUND TRIP, BOAT AND RAIL, ADULTS, $1.50; CHILDREN 75c. 2d46 3143

School Girl Escaped Ardent Lover With Gun

LONDON, Ont., Aug. 22.—Shirley Wyatt, pretty 16 year old Mount Brydges school girl lies at her home in a highly nervous state while her lover of but eight weeks is under arrest following a quarrel between the two on Wednesday night when Clayton Nash, 18 years old boy friend, is said to have brandished a .22 calibre rifle saying at the same time: "Now or never" when Miss Wyatt objected to his attentions as they sat in a car on a darkened country road a few miles from the village of Mount Brydges.

Jumping from the car as the rifle was pointed in her direction and according to the girl, was discharged, she made her way to a dense wood. Nash followed in close pursuit but eventually lost track of the girl who reached her home in the village almost on the verge of collapse.

CABINET MEETS AFTER HOLIDAY

Attended State Dinner to Vice-Admiral Field and Staff.

P. C. LARKIN PRESENT

OTTAWA, Aug. 22.— (Canadian Press.)— The capital awoke from the holiday doldrums Thursday. The cabinet held its first council in a fortnight. The first important social function since prorogation took the form of a state dinner attended by all official Ottawa to mark the arrival of Vice-Admiral Sir Frederick Field and his staff. Hon. P. C. Larkin, High Commissioner in London, arrived on his annual business visit.

The Cabinet occupied itself with the mass of routine business which has accumulated since its last meeting. "We were building bridges all afternoon," said Hon. George P. Graham, who presided in the absence of Premier King. The Prime Minister was occupied with social duties throughout the day.

Appointments To-day ?

Cabinet sits all day Friday. It is expected that by-election campaigns and the Premier's tour of the west will compel the postponement of further councils until well on in the fall. It seems likely, therefore, that the numerous appointments necessary to fill vacancies on the judiciary and elsewhere will have to be made to-day. Many guesses are being made as to who will get these appointments, but nothing definite is known as yet.

Larkin to Attend.

Imperial relations and trade conditions in Europe, as well as immigration will be discussed to-day when Hon. P. C. Larkin attends the Cabinet council. Perhaps the most delicate question to be considered is the exact status of a London Conference proposed by Premier Ramsay MacDonald for this fall, which would define the conditions on which future Imperial Conferences would be held. Canada has accepted on the understanding that this would not be an Imperial Conference proper but a sort of preliminary ways and means committee to discuss the scope of future Imperial Conferences. On this question. Mr. Larkin's advice will undoubtedly be sought.

STYLES OF OLD

Women Have Gone Back to the Thirteenth Century.

LONDON, Aug. 22—Women have gone back to the thirteenth century for their styles, according to W. Hughes Jones, the historian, in a lecture here.

"At least the best dressed women have," he said. "The thirteenth century was remarkable for its simplicity and gracefulness. There was not much money and materials were expensive. Hence they were cut simply and economically; the woman of today has more means but she has learned the secret of good taste and her clothes greatly resemble those of the thirteenth century."

The crinoline skirt, the lecturer declared, would have been impossible in the thirteenth but it was not out of place "in the spacious days of Queen Elizabeth." It was an extravagant style and was evolved in an extravagant period, when people were getting rich and were willing to splurge. The crinoline skirt was a monstrosity but it was in keeping with the vanity of Queen Elizabeth. "She was probably the vainest woman who ever lived," said the lecturer. "She had 800 dresses."

BEREFT FATHER GAZED AT BOYS WITHOUT MALICE

Jacob Franks Seated Opposite Leopold and Loeb for the First Time.

NO ANGER SHOWN

Marshall Closed Argument—"Continuous Chant for Death Penalty."

CHICAGO, August 22. — Thomas Marshall, Assistant State's Attorney, closed the first argument for the State in the case of Nathan Leopold and Richard Loeb, confessed slayers of Robert Franks. His last words like his first, when he appeared for the State yesterday, were a demand for the death penalty.

The case for the State has been a continuous chant for the death penalty.

The dingy old courtroom was crowded. More people tried to gain admittance than at any time since the trial started.

Falter at Father's Gaze.

Jacob Franks, the father of the slain child, was there to hear the demand that the murderers be hanged. He was seated face to face with the slayers for the first time.

Always heretofore he had a seat where he did not meet the gaze of Leopold and Loeb. But now he looked right at them, and they dropped their eyes. The father studied the countenances of the slayers with a puzzled look but there was no anger or malice in his eyes—only sorrow.

Young Leopold was nervous — very nervious. Loeb was calmer, but the terrific indictment of the prosecutor had its effect upon him, too He literally wilted. Leopold asked a bailiff for pencil and paper. They were given to him, and during the afternoon he greatly busied himself making notes of what the prosecutor said.

Said Marshall in his concluding sentences:

"Nowhere has so cowardly a crime been found as in the killing of Robt. Franks.

"Nowhere will you find a case more cunningly planned more dastardly, than this case at the bar. And the books are full of murder cases.

Depravity Accentuated.

"I challenge the defense to show in any of these volumes any case which even approaches in atrocity and fiendish depravity the case before this court.

"It remains for the court to fix the punishment of these vile culprits. Death alone is fitting. Any lesser penalty would make a mockery of the law itself."

After Marshall had concluded his argument Joseph P. Savage, another of the State prosecutors, began.

The arguments should be out of the way this week.

Darrow is expected to speak more than a day and the State's attorney will require at least a day to place his argument before Judge John R. Caverly.

Whether Leopold and Loeb are to go to the penitentiary or to die on the gallows may be decided by Judge Caverly next week. If he takes the matter under advisement it is not expected to be for a greater length of time than three or four days.

Mr. Marshall did not spare the defendants in his argument. It was a straightforward demand upon Judge Caverly to pronounce the death penalty, and he presented facts to show the court that nothing but death by hanging would expiate the crime. He reviewed all the major crimes in the history of Chicago to point out that none was so atrocious as the slaying of little Robert Frank.

He exclaimed:

"Whether Richard A. Loeb and Nathan F. Leopold, Jr., consider themselves supermen or not, whether they lived in dream world and had a different theory of life than most other persons makes no difference to the law. These two defendants committed a brutal and hideous murder and they should hang."

Marshall recalled the crime of David Anderson, the 19 year old lad who killed Policeman Michael Callahan of Chicago, in a holdup not long ago.

Anderson's youth did not save save him from sentence of death, Marshall pointed out. Nineteen though he was Anderson was convicted and sentenced to hang and the Supreme Court sustained the sentence.

"Mr. Marshall, you know that sentence was commuted to life because he was only 19, don't you?" Attorney Benjamin Bachrach interrupted.

"I'm not discussing that phase of it," Marshall retorted. "What other agencies do is beyond us. This is a court."

Responsibility with Court.

The defense offered another suggestion, but Marshall shook it off.

"Anderson was sentenced by the court to the death penalty," he said, "and that sentence was affirmed by

(Continued on page 3.)

Slain By McCoy

Mrs. Theresa Mors (Moers), for whose murder in Los Angeles, Cal., Norman Selby, "Kid McCoy," is held.

M'COY'S SISTER RETURNED GEMS

Said Brother Gave Them to Her Shortly After Slaying of Mrs. Mors.

ROBBERY MOTIVE

LOS ANGELES, Aug. 21. — A small fortune in jewels stripped from the body of Mrs. Theresa Mors was turned over to the police Wednesday.

The gems, worth between $6,000 and $20,000 were given to the police by attorneys for Mrs. Fred Thomas, Kid McCoy's sister. They consisted of a platinum wrist watch, studded with diamonds and sapphires and having attached a clasp of many diamonds; a ring with a single black pearl of large size, and a breast ornament in the form of a bird, covered with canary-colored and white diamonds.

Mrs. Thomas, in her first statements in connection with the case six days ago, admitted that McCoy gave her some articles of jewelry when he visited her at 2 a.m. on Aug. 13 and made a halting confession that he had shot Mrs. Mors. But for the last two days her attorneys had denied that any such articles had been given her.

"This is enough to make a complete case against McCoy," said District Attorney Keyes. "It supplies the motive of robbery. All that we now have to clean up are some details."

H. W. Omelveny of Los Angeles, has been retained in behalf of Mrs. Mors's mother, Mrs. Joseph Weinstein, of Arvene, L.I., in the matter of Mrs. Mors's life insurance policities, which aggregate $80,000.

Saw Another Man.

Another complication in the mystery of Mrs. Mors's death was furnished to-day by the story told by Dagmar Dalgren, eighth wife of McCoy, who divorced him in 1920. In recent years she has been a professional dancer, entertainer and actress in amusement places along the Pacific Coast.

Miss Dalgren asserted that last Wednesday at 1 a.m., a "heavy-set man with a straw hat" ran out of the apartment where Mrs. Mors had been living. Miss Dalgreen, who has repeatedly asserted her desire to help McCoy, explained that she had taken up a postion in the street opposite the McCoy-Mors apartment in the Nottingham building, in order to spy on the couple and prove to McCoy that his latest love was not true to him.

"Last Tuesday night, Aug. 12, I saw the Kid and a woman whom I know to have been Mrs. Mors, drive up in an automobile," she said. "I went over and stood in the driveway of the Nottingham. Later I saw the lights go out, and saw 'The Kid' come out of the apartment. Shortly afterwards a heavy-set man went in. Soon there was a bitter dispute, and I heard the woman cry out for aid. Then there was a shot, and the heavy-set man ran out."

Miss Dalgren said she did not tell the police this story before because she thought it would prejudice McCoy's defense founded on his explanation that Mrs. Mors committed suicide.

The police scoffed at her story. They said that when she first came to them and tried to visit McCoy in the city jail, last Friday, her story was that she had been seeking her ex-husband for some weeks to get some money from him.

Mrs. Iva Martin, apartment house neighbor of Mrs. Mors, also said that she saw a heavy-set man leave the Mors apartment a few minutes after a shot was fired and identified this man as Albert A. Mors, divorced husband of the dead woman, heir to her esttae and beneficiary of her life insurance.

CITY COUNCIL WILL WELCOME PREMIER KING

Reception Committee Decides to Honor Visiting Government Leader Next Week.

OUTSIDE POLITICS

Event is Considered Not a Party Interest, But a Civic Affair worth Honoring.

Three members of the Legal and Reception Committee and Mayor Turner last night disposed of a small slate of business, the principal item in which was a consideration of the part the city council will take in the visit on August 28 of Canada's Premier.

Mayor Turner expressed the opinion that the city should be represented in the welcome to Premier Mackenize King. Aside from politics, he said, it is a long time since a premier of Canada came to Peterborough, and civic cognizance should be taken of this occasion. Arrangements will be made for members of the City Council to join in the procession and day's activities.

Alderman Crowe: "Mr. Gordon has done a lot for Peterborough and his efforts should be supported whole heartedly by the city. He can count on us to assist in any way we can to the fullest extent."

Mayor Turner's motion was seconded by Alderman Phelan, and Alderman Maher the only other member of the City Council present, expressed himself as heartily in accord with the plan to honor the Premier.

Alderman Maher remarked that no financial call is being made on the city in connection with the event and any other way in which entertainment of the Premier can be furthered should be fully seized.

Water in Cellar

John Yacko claimed $200 for damage to groceries in his cellar by water that forced its way under the sidewalk. Mr. Yacks claimed he drew the attention of the city engineer's department to the condition before the damage was sustained but no repairs were made.

A report will be received from City Engineer R. H. Parsons.

RESULTS AT RANGES

Western Canada Well Represented Among D.C.R.A. Winners.

CONNAUGHT RANGES, OTTAWA, Aug. 21.—Western Canada was conspicuously represented in yesterday's honor list in the shooting there, when the D.C.R.A. silver medal emblematic of the winning of the first stage of the Governor-General's match, went to a Saskatchewan man Private E. Shillingford, of the Assiniboia Rifles, Fleming, Sask., who made 102 points out of a possible 110. This is the second year this medal has gone West. Last year, Pte. B. W. Beaumont, Vancouver, won it with 100 points. This year Beaumont with the same score as last year takes fourth place. A Vancouver tyro, Sgt. H. E. F. Clarke takes second place with 101 and Q.M.S. C. A. Wood, Halifax, with the same score takes third place.

Sgt. Maj. B. Kiddie, of Military District No. 10, Toronto, won the Grand Aggregate for the highest aggregate of points during the week's shooting. While not having made any conspicuous wins. Sgt. Maj. Kiddie led the meet with 465 points by his consistent shooting.

To Toronto goes the honor of having established a record for team honors. The 48th Highlanders' team which came from Toronto, numbering 15 men including three tyros, established the record for the D.R.A. by having its complete team in the second stage of the Governor-General's match to-day. To do this every man had to secure 92 points upwards out of a possible 110 points.

Won High Honour

Capt. Andrew Stuart B.O.A., M.C. Victoria Rifles, Montreal, won Governor General's prize match highest honor in Canadian markmanship here this morning with score of 198 points out of a possible 205. He wins Dominion of Canada Rifle Association gold medal and $200, Major C. W. Gibson Royal Hamilton Regiment, Hamilton, with score of 196 points won second prize of $150 and company quarter master sergeant A. E. Ashe, Canadian Scottish Regiment Victoria, B.C., with 195 points won third prize of $100.

At conclusion of match historic ceremony of chairing winner of governor marksmen carried him around camp and deposited him in front of administration building where Sir Alex. Bertram, president D. R. A. presented prizes

NOTICE.

ALL KINDS OF LADIES' HAIR BOBBING AND SHINGLING, ANY STYLE. A. BREAULT, 180 SIMCOE STREET. 3d47 5181

POULTRY AND EGGS

LIVE HENS WANTED
DON'T WAIT FOR ANOTHER DECline in prices; also feathers wanted 'Phone 889J and ew will call for them or bring them to S. Cohen, 139 Charlotte street.
8-9-12-15-16-19-22-23-26-29-30-2-4849

LIVE STOCK FOR SALE

FOR SALE—PAIR OF BAY HORSES 6 years old General purpose. Chevrolet car, 490 also Building Lot. 'Phone 858. 3d 45 5164

HELP WANTED—Male

WANTED —GRADUATE CHEMISTS. Apply W. J. Kearns, 492 Elm street. 3d 47 5190

COUNTY REPRESENTATIVE FOR Ontario and York Counties. Apply 332 Water street. F. E. Dunford August 23, between 9 and 12 noon. Gallagher Remedy Co. 1d 45 5140

HELP WANTED—Female

HELP FEMALE
EARN MONEY WEEKLY, SPARE time, addressing mailing circulars. No selling. We pay weekly. Send for full information. Rica Co., 1658 Broadway, Dept. O-22, New York. 6d-46-4898

MONEY TO LOAN.

We have funds to loan on Real Estate Security at the lowest rates. GORDON & O'BRIEN. Phone 219.

OSTEOPATHY.

DR. WILL A. SETTLE—Osteopathic Physician. Office in Crown Apartments, 124 Hunter street. Corner Water and Hunter streets. 'Phone 649. Office Hours. 9 to 11 a.m., 2 to 5 p.m. and 7 to 9 p.m.

INSURANCE.

FRANK A. BLACK—209 Barrie Bldg., Peterborough, Ont., representing Manufacturers' Life Insurance Co. 'Phone 808. Residence 2230.

BARRISTERS AND SOLICITORS

GORDON & O'BRIEN— Barristers, Solicitors, Notaries. Money to loan on easy terms. Special attention to Patents and Trade Marks. Phone 219. G. N. Gordon, K.C., M.P., J. A. OBrien. Mr. Gordon will be in his office each Saturady, during the Session.

S. T. MEDD—Barrister, Solicitor Notary. Office over the Dominion Bank; corner of George and Simcoe streets. Telephone No. 22. Private funds to loan at current rates upon easy terms.

PECK, KERR & McELDERRY, Barristers, Solicitors and Notaries. Office, Water street, Peterboro. Money to loan at the lowest current rates of interest on easy terms of payment. E. A. Peck, F.D. Kerr, V. J. McElderry.

O'CONNELL & CORKERY—Barristers, Solicitors and Notaries. Money to loan at the lowest current rates of interest. Daniel O'Connell, John R. Corkery. Hunter street, two doors west of the Post Office.

DUMBLE & JOHNSTON—Barristers, Solicitors, etc. Office, over the Toronto Savings and Loan Company, George Street. D. W. Dumble, K.C., W. Johnson.

HALL & HALL—Barristers, Solicitors and Notaries Public, Hunter street, Peterborough next to St. John's Church. Money to loan at the lowest rates of interest. E. H. D. Hall, Basil D. Hall.

MOORE & WEARING—Barristers and Solicitors, 403 Water street, opposite the Post Office. Money to loan at the lowest current rates of interest. Jos. Wearing, M.A.

R. R. HALL—Barrister, Solicitor, etc. Peterboro, Ont. Office, corner of Hunter and Water streets, over the Canadian Bank of Commerce. Trust Funds to loan on easy terms of payment.

JAMES FORDYCE STRICKLAND—Barrister, Solicitor, Notary Public. Money to loan. 375 Water street, Peterboro. Phone 191.

WILFRID F. HUYCKE, Barrister, Solicitor, Notary Public. 395 Water street. Telephone 239.

MEDICAL.

R. DEVLIN, B.A., M.D., C.M., Physician and Surgeon, 406 Mark street. 'Phone 686. 26d 67 3103

DR. BUCHANAN, F.R.C.S. Edinburgh; M.R.C.S., Eng.; L.R.C.P., London, Eye, Ear Nose and Throat Specialist. Hours 9-11, 2-4 p.m., and 7-8 p.m. 'Phone 519. Office, corner Water and Murray streets.

DR. C. C. CRAGG—Eye, Ear, Nose and Throat Specialist. Office 295 Charlotte street, formerly occupied by Dr. Neal. Hours—9-11 a.m., 2-4 p.m., 7-8.30 p.m. Telephone: House 930J. Office 2185.

DR. C. B. WAITE, M.D., C.M.
POST GRADUATE LONDON, ENG.
300 CHARLOTTE STREET.
Special Attention Heart and Lungs
'PHONE 244

TEAMING AND CARTING

WANTED— MOTOR CARTING, ALL kinds ,long or short hauling. Beatty Bros. 'Phones 2163-991r3.

NURSING.

WANTED—BY THE HOUR, DAY OR week. 'Phone 2221J 12d 56 5198

PERSONAL

EPLEPTICS —AT LAST A TREATment which stops seizures from first day. No bromides, Narcotics, Guarateed. Information free. Hunter Laboratories, 207 Main, Little Rock, Ark. 1d 45 5170

HELP WANTED—Male

MAKE MONEY AT HOME—$1 TO $2 an hour for your spare time writing show cards for us. No canvassing. We instruct and supply you with work. West-Angus Showcard Service 29 Colborne Building, Toronto. dtf

BUSHMEN WANTED — SCHROEder Lumber Co., Pakesley. Wages from twenty-six to thirty-five. Apply to Giles Stone, 618 Bethune St. 12d 52 5114

WANTED—(2) TWO YOUNNG MEN of neat appearance to travel with manager and take orders. Apply Munroe Hotel, Room 7, this evening between 5 and 7 o'clock. 1d 45 5193

WORK WANTED

WORK WANTED— JOB AS TEAMster. 'Phone 1238 . 3d 47 5189

WM. KELLAR— PAINTING PAPERhanging and graining. Prices reasonable. 'Phone 2042F. 6d 46 5105

MATERNITY NURSING. 'PHONE 1514J. 3d 45-5161

TAXIDERMIST WORK DONE. HAVE your specimens mounted. Apply 156 London street. 24d 65 5140

FOR SALE

FOR SALE — 2 GAS STOVES AND one box bed spring. 'Phone 1519M. 3d 45 5160

FOR SALE— ABOUT 1 1-2 ACRES millet. Apply No. 4 Fradette Ave. 3d 47 5188

FOR SALE — COMPLETE SET OF High School Books; sold separately. Reasonable. 'Phone 584M. 3d 46 5178

FOR SALE—ONE NO. 34 NEW PERfection, 4 burner oil stove with oven $30, for quick sale. Apply Adamson & Dobbin, 175 Simcoe St. 3d 46 5133

FOR SALE—FIVE SHARES IN CLOSed company in Peterboro' Guaranteed 10 per cent. dividend. Worth investigating. box 5172, Examiner Office. 3d 46 5172

FOR SALE—QUANTITY OF DRESSed stone. Apply 282 Hunter street. 3d 46 5182

FOR SALE—ANGLE WORMS 75c PER 100. 881 Water street. 'Phone 1855J. 1 2d 55 5150

FOR SALE— GARDEN PLOW, SCUFfler, Straw Cutter, Piano Box, Piano Rolls. 'Phone 1948M. 3d 46 5185

FOR SALE—1 COOK STOVE WITH water front and reservoir also 1 Perfection oil stove, four burners. Both in good condition. Apply 172 Antrim 2d 46 5195

FOR SALE—BLIZZARD CORN-CUTter complete. Practically new. Apply W. W. Brown, 'phone 311 ring 31 6d 47 3118

FOR SALE— FEW HIGH CLASS Persian kittens. Cheap sold at once Apply C. P. R. Bridge, Armour Road south. 1d 45 5197

FOR SALE — SEWING MACHINE, drop head. 241 McDonnell street. 3d 45 5165

FOR SALE— SINGLE WHITE IRON bed spring and mattress. 'Phone 1046. 3d 45 5156

KITCHEN RANGE WITH HOT water front, also "Good Cheer" Heater. Cheap for quick sale. Apply 470 Bolivar street. 3d 45 4150

FOR SALE—1 SABLE CHOKER, 2 Persian Lamb Chokers, 1 Grey Lamb Choker. All new. Cheap. Apply Apt. G., Water street, Goodwill Building. 3d 47 5192

FOR SALE— INDIAN MOTOR CYCLE Twin Power Plus; like new. Sacrifice. Apply H. T. Millard. Bicycle Shop, Peterboro. 6d 48 5126

COR SALE — DRY WOOD YOU CAN get dry mixed slabs cut 12" at Thompson's wood yard at $4.75, per load, also body maple and maple slabs. 'Phone 1026J. Yard corner Rink and George streets. 4d 46-5166

LIVE BAIT
ATTENTION FISHERMAN!! ALL kinds of live bait kept on hand 'phone 822. —J. Airriess, 571 Reid street. 26d-45-4563

FOR SALE — DRY MIXED SLABS $4 per 1-2 cord. Mixed Wood $4.50 per 1-2 cord. Hardwood slabs $6 per 1-2 cord. All wood dry and cut 12 inches. 'Phone 393—J. F. Gray. 6d 45 4979

Renew Your Subscription

BOARDERS WANTED

WANTED BOARDERS — VERY central. All conveniences. Apply 124 Dublin street. 3d 46 5176

BOARDERS WANTED — ROOMERS or boarders. 'Phone 1856W. or 127 Smith street. 4d 48 5200

LOST

LOST — SWEATER COAT SOMEwhere in Smith this week. Finder 'Phone 360. 3d 45 3120

LOST— $6 IN BILLS UP TOWN LAST night. Reward to finder leaving same at Examiner Office. 1d 45 3137

LOST—TOP OF TANK TRUCK CENtre of city. 'Phone any information to Imperial Oil Co., 'Phone No. 2. 3d 47 3136

STRAYED — ON TUESDAY LAST, McCracken's Landing, a Fox Terrier dog, two years old. White with black saddle on back. Finder please communicate with Norman C. Hatton, Peterborough, and receive reward. 3d 47 3141

AUTOS FOR SALE

FOR SALE— CHEVROLET TOURING car in first class condition. 'Phone 1899J. 3123-4600

OVERLAND TOURING, CHEAP FOR cash. Apply 80 Benson avenue or 'Phone 1204W. 5d 46 5131

FOR SALE—MAXWELL ROADSTER in good condition, self starter 1924 markers. No reasonable offer refused. Apply 455 Stewart street. 'Phone 1969F. 6d 46 5106

FOR SALE—NEW ESSEX COACH. Never been used spare tire and bumper 20 per cent. reduction for quick sale. Apply 204 Brock street. 4d 47 5179

FOR QUICK SALE—ONE LIGHT Overland model 1921, in the best condition. 'Phone 1498F or call at 440 George evenings. 2d 45 5186

NOTICE

NOTICE
CHIMNEYS BUILT AND REPAIRED 'Phone 1851W. 2d 52 4725

NOTICE—HENRY BROS. CARPENters and builders. Estimates given on new and repair work. Hardwood flooring a specialty. 'Phones 1224 or 2005W. 148 Murray street.

NOTICE
CHIMNEYS AND FURNACES CLEAN ed. 'Phone 1851W. 26-52-4725

NOTICE
UPHOLSTERING AND FURNITURE repairs, your choice of coverings. 'Phone 1966 .Geo. Torrance, 210 Lake street. 6d 50 5194

FOR RENT

FOR RENT
MODERN HEATED APARTMENT IN Bank of Commerce Building. Immediate possession. Apply 437 George street. dtf

TO RENT—2 OR 3 ROOMS. APPLY Box 5177 Examiner office. 3d 46 5177

FOR RENT—HEATED OFFICE ON George street. Apply 437 George dtf.

FOR RENT — SMALL MODERN apartment. Apply 389 Queen street. 12d-50-4959

TO RENT — FURNISHED ROOM, heated, use of all convenience and phone. 'Phone 1848F. 3d 46 5183

TO RENT — GARAGE WITH ELECtric lights. 258 Prince street. 3d 46 5168

FOR RENT — HOUSE 583 AYLMER Apply 296 Stewart. 'Phone 1804W. 6d 48 5159

TO RENT — 5 ROOMED COTTAGE All conveniences. 'Phone 1744J. 3d 45 5158

8-ROOM BRICK CENTRAL ALL modern. All newly painted and papered, floor painted and grained. Apply 344 King street. 1d 45 4972

FOR RENT — THEOBALD APARTments (heated) 3, 4 and 5 rooms, up-to-date in every respect. 709 Water street. 4d 46 5151

TO RENT — A WELL FURNISHED cottage near Burleigh Falls, for September, by the week or month. 'Phone 1207J. Apply 616 Rubidge St. 6d 49 5173

TO RENT—BRIGHT FOUR ROOMED cottage, light, water, gas. Possession September 1st. Apply 183 Antrim. 'Phone 2211F. 3d 46 5174

TO RENT — DESIRABLE APARTment furnished or unfurnished. 'Phone 1565W. 3d 45 5163

$11 PER MONTH 5-ROOMED HOUSE south, handy to factories. $20.00 per month, nice bright 5 roomed cottage. Central. Apply 393 Dalhousie street. 'Phone 272J. 5d 46 5149

TO RENT— NO. 173½ SIMCOE ST. Suitable for store or office. Immediate possession. Apply 437 George street. dtf.

TO RENT—4-ROOM HEATED APART ment on McDonnel street for light housekeeping. Also garage. 'Phone 1053W. 3d 45 5155

TO RENT — BRIGHT FURNISHED room, suitable for one or two central. Board if desired. 'Phone 2035J 6d 46 5131

FOR RENT— SMALL STORE ON George street. Centrally located. Immediate possession can be arranged. Apply No. 437 George street

FOR RENT—HEATED APARTMENT, Grand Central Building. Immediate possession. Apply 437 George street. dtf.

SUMMER RESORTS.

THE ARLINGTON — SUMMER HOtel—Cobourg, Ont.—Now open for automobile and week-end parties. Opens for Season Guests on June 28th., 1924. Write for reservations—new proprietorship; new management. Solid brick building; practically fireproof. 139-24-4225

HOUSES, REAL ESTATE

FOR SALE—$220.00 WILL BUY A choice building lot, 45 feet frontage, opposite the Normal School property A snap, speak quick. 'Phone 1562J. 6d 46 5110

FOR SALE—SOLID BRICK HOUSE, 6 rooms and bathroom complete. Furnace, hardwood floors in dining room and hall. Located very central and large lot. Price $3,400 with terms. Apply 577 Harvey street. 3d 46 5175

FOR SALE—HOUSE, SIX ROOMS, large garden, lights, good water. Bargain for cash or small payment easy terms. Also new parlour heater, half price 21 Dumble avenue, off Barnardo avenue. 3d 46 5169

FOR SALE—AT A BARGAIN. HOUSE and lot known as 635 Union Street. Apply to R. M. Glover, Examiner Office. 1-2-8-9-15-16-22-23-29-30-2073

FOR SALE—NEW BUILDING SUITable for garage. Apply 137 Lake street. 6d 47 5134

A REAL SNAP FOR QUICK SALE— six-roomed red brick house: Gas, modern except furnace. Good buy. 'Phone 1982W. 12d 52 5127

FOR SALE OR RENT —5 ROOMED Bungalow, all convenience possession immediately. Apply 206 Lansdowne street. 6d 46 5000

FOR SALE — COMFORTABLE 5-room brick house with garage and furnace. South end. Country taxes. Apply Box 4995, Examiner Office. 3d-18-20-22-4995

FOR SALE—7-ROOM BRICK HOUSE on Water street. All modern French doors. Garage. Bargain for quick sale, $4,500. Apply 282 George street 6d 47 5141

GOOD BUILDING LOT FOR SALE— 39x220, South side Romaine. Or would exchange for good used Ford car. Apply 525 Romaine or 'Phone 2066J.

WOULD EXCHANGE FOR MODERN house in city, one well built, seven roomed red brick house, with city water, gas, electric light and low taxes, just outside city limits and handy to street car. For further particulars write Box 5154, Examiner. 3d 45 5154

AGENTS WANTED

AGENTS AND SALESMEN. SPARE or whole time. Complete free equipment. Liberal weekly pay. A business of your own. Applications invited. Welland Nursery Co., Welland, Ont. (28 years experience) 4d 20 22 25 27 3106

PERSONAL GREETING CHRISTMAS cards. "Imperial Art." Best known selection. Want men and women in every town to solicit orders now in spare time. Delivery later. Representatives already making big money. Newest designs and novelties. Low-cost prices. Samples free. British Canadian, 122 Richmond West, Toronto. 12d-46-4860

REPRESENTATIVES WANTED CHRISTMAS SAMPLES OF PERSONAL GREETING CARDS NOW READY. Immense variety. Earnings from TEN to FORTY dollars weekly for either whole or spare time. Samples free. We pay weekly. Country agents wanted. Also. Write today for information. Dept. "P" Master-Kraft Greeting Card Company, Toronto. 15d-46-3003

WANTED

THREE OR FOUR FURNISHED rooms or apartment wanted. Best references. No children. Box 5187, Examiner Office. 3d 46 5187

WANTED— HEAVY BEEF CATTLE also Holstein springers and calves, lambs, poultry. Apply R. Sherman, 440 George street. 'Phone 1495F. 4 6 8 11 13 15 18 20 22 25 27-4718

LOOK! GOOD FARM WANTED— with or without stock, in exchange for big revenue producing property in Peterboro. Apply 293 Dalhousie street. 5d 49 5196

WANTED—LOAD FOR MOVING VAN going to Smiths Falls, or any point along the route, next week. Cooney Jopling, 189 Simcoe, 'Phone 360. 3d 46 5171

WANTED—A CLASS OF MUSIC PUpils (piano), by an Intermediate graduate. Experienced. Terms very reasonable. Apply 492 McDonnel St. 6d 46 5112

WANTED — RAGS, BONES, OLD stoves, copper, brass, zinc, rubber, auto tires, wood ashes. Will send a man and clean your cellar or ash house, free of charge. Address Stevens, 364 Mark street, or 'phone 3085. 26d 2066

WANTED — FURNISHED COTTAGE Rice Lake, Chemong Lake or Clear Lake for two weeks in September. Full particulars to Chas. Tuttle, Cambridge Springs, Pa., U.S.A. 3d 45 5167

SHOE REPAIRING
Have your shoes repaired at 180 Charlotte street. All work and material guaranteed.
S. WHATLEY
Opposite Parker's Dye Works
mWf 57

Renew Your Subscription

HERRIOT WILL WIN FIGHT FOR RATIFCATION

Swings Into Second Day Of Discussion in the Chamber To-day.

VOTED 320 TO 209.

Discussion on the Lauzanne Treaty Will Follow the Debate.

PARIS, Aug. 22.—(United Press) Premier Herriot with strengthened conviction that he would win his fight for ratification of the pact of London, swung into the second day of his discussion in the Chamber today and responded to many interrelations of the Dawes Reparation accords.

After a dramatic apeal on Thursday, the Chamber voted 320 to 209 against adjournment of the debate which was taken as assuring that Herriot would be able to muster a majority for passage of the motion to ratify yesterday's vote in the Chambers, Foreign Committee for examination.

The propositoin declared that the pact of London modified the Versailles treaty.

When the debate resumed to-day Herriot replied to the communist rleader, M. Cahin, regarding the letter of the Prime Minister MacDonald in which earlier evacuation of the Rhur was urged. Herriot said hre knew of the letter before reaching London but that publication was delayed owing to no papers being issued on Sunday.

He said, the letter purely confirmed the principle of the British opposition to the occupation of the Rhur but that in no way changed the Franco-British accords.

Cachin declared that the move showed the rivalry between the French and capatalists, that the situation was unchanged now. He explained that France would not get reparations before 1925 and that little would remain after expenses of the occupation had been paid.

He criticized England's "Colonial fleet."

Herriot interposed by pointing out the fourteenth new British unit had been scrapped and that the Washington armament conference, the chairman decided to discuss the treaty of Lausanne as soon as the debate on the pact of London had been completed.

The morning newspapers say that the government opposition realizes that yesterday's vote on the adjourn ment motion was an accurate forecast on the vote at the conclusion of debate on the pact of London. This is expressed the Nouvelle, organ of the left said, "Herriot declaration (in the Chamber) is a sledge hammer blow against Poincarism, we are on the right road.

DRUDGE.

Rural woman still is a drudge, mourns a scientist of Smithsonian Institution. She will continue so, to considerable extent until the country is placed on an electrical basis.

Electricity is destined to be the Great Emancipator of human slavery. Coal will be burned at the mines, generating power to be sent over high-tension wires. Or by radio. Possibly some farm boy, impressed by his mother's drudgery, will find the radio way that will be cheap and universal.

VISITING CRUISER.

Mayor of Kitchener Will Pass Through Peterborough On Extended Water Trip.

Kitchener's first magistrate,, Mayor Breithaupt, will shortly pass through Peterborough.

Mr. Leon Fraser, Secretary of the Chamber of Commerce, received a communication from Mayor Breithaupt, advising him of his intention to visit Peterborough on his cruise through the Trent waters on his trip from Lake Ontario to Georgian Bay.

Mayor Breithaupt is a leather manufacturer with a plant at Hastings.

PASSED "PHONEY" BILL.

WINDSOR, Aug. 22.—(Canadian Press).—Samuel Joyce, 21-years-old, who gave his address as Detroit is held here on a charge of attempting to pass a counterfeit $50 bill at the Windsor Jockey Club mutual machines Wednesday afternoon. Joyce was arrested by private detectives at the track.

RELIABLE USED CARS

We have some USED CARS, in exceptionally fine condition, including Open and Closed Models. Among others we have a Baby Grand Chevrolet, late model, new tires.

Overland Coupe, good condition, newly painted.

Dodge Touring, late model, just like new.

Chevrolet Coupe, 1923 Model.

Ford Touring, 1921 Model, newly painted, good mechanically.

Several McLaughlin-Buicks to choose from.

A. Brown & Co.
383 WATER STREET.
Phone 128.

Exceptional Offering
USED CARS
Dodge Touring
1921 Production
Chevrolet Superior
1923 Model
McLaughlin Master Six
5 Pass. Sedan, 1922 Model
McLaughlin K 45
McLaughlin Light Six
Call at Showroom and View these Bargains
V. M. EASTWOOD
Dodge Brothers Motor Vehicles
139 Simcoe Street

RECORD VALUES IN Used Cars

OVERLAND LIGHT FOUR, 1923
All new Tires, original paint; has run 4700 miles. An Exceptional Bargain.
FORD TOURING, 1918
Newly painted and is in first-class mechanical condition $150
ONE OVERLAND CAR
Has new Tires, and is freshly painted..... $250
A Bargain of Bargains at.....
These Cars are Extraordinary Values, and carry our Usual Guarantee.
CASH, OR TERMS TO SUIT PURCHASER.
GILLESPIE'S GARAGE
'PHONE 950 - - - 378 AYLMER STREET

HANDED DOWN.

Lord Linlithgow, whose platform ability is known on Deeside, can talk straight to the working-man, who likes him for it. Once he was heckled by a pitman, who called out: "Yes, that's all very well, but where did you get your bloomin' land from?" "Where I got my bloomn' face from from my father," was the retort of the Marqus, and he and the heckler joined in the laughter of the crowd.

NOTICE TO CREDITORS

In the matter of the Estate of Catherine McDonald, late of the City of Peterborough, in the County of Peterborough, widow, deceased.

Notice is hereby given pursuant to Section 56, Chapter 121, R. S. O. that all persons having claims or demands against the estate of the said Catherine McDonald, deceased, who died on or about the 30th day of July 1924, are required to send by post prepaid or deliver to the undersigned executor, or to the undersigned solicitors, on or before the 15th day of September 1924, their Christian and surnames and addresses with full particulars in writing of their claims, and statements of their accounts, and the nature of the security, if any, held by them, duly verified by statutory declaration.

And take notice that after the said 15th day of September 1924, the said executor will proceed to distribute the assets of the said deceased among the parties entitled thereto, having regard only to the claims of which he shall then have notice, and said executor will not be liable for said assets or any part thereof to any person or persons whose claim shall not have been received by him, or by his solicitors at the time of such distribution.

Dated August 14th., 1924.
Reverend Robert Pogue,
Executor.
By Gordon & O'Brien, 395 George street, Peterborough, Ont., his solicitors.
15-22-29-5-3084

RAILWAY TIME TABLES

CANADIAN NATIONAL RAILWAY
All Trains Daily Except Sunday.
(Corrected to date).

No. 869—Leave 7.03 a.m. for Lakefield
No. 91—7.10 a.m., for Lindsay and Toronto.
No. 96—8.10 a.m., for Port Hope and Toronto.
No. 93—8.20 a.m., for Lindsay, Black water Junction, Orillia, Midland, North Bay and Toronto.
No. 98—8.25 a.m., for Hastings, Campbellford, Belleville and points on the main line east.
No. 271—8.50 a.m for Lakefield.
No. 92—12.02 p.m., for Lindsay, Port Hope, Toronto, Buffalo, making connections with the International Limited for London, Detroit, Chicago and Ottawa.
No. 100—12.15 p.m., for Hastings, Campbellford, Belleville and Ottawa.
No. 873—12.25 p.m. for Lakefield.
No. 95—5.34 p.m., for Lindsay, Orillia, Midland, North Bay and Toronto.
No. 875—Leave 5.40 p.m. for Lakefield
No. 99—8.19 p.m., for Lindsay.
No. 94—9.10 p.m., for Port Hope Montreal and Boston. Carries sleeper for Montreal.

CANADIAN PACIFIC RAILWAY
(Corrected to date).

GOING EAST—
11.59 a.m.—Norwood, Havelock, Bonarlaw, Tweed, Perth, Smith's Falls, Kingston, Ottawa, Montreal and intermediate points daily. On Sunday this train proceeds east only as far as Havelock.
8.20 p.m.—Indian River, Norwood, Havelock, Tweed, Daily except Sunday.
12.03 a.m.—Havelock, Tweed, Kingston, Perth, Smiths' Falls, Montreal, St. John, Boston and New York. Daily except Saturday.
1.00 a.m.—Havelock, Tweed, Kingston, Perth, Smith's Falls, Ottawa.
GOING WEST—
4.25 a.m.—Myrtle, Toronto, Guelph, Goderich, Hamilton, Galt, Woodstock, St. Thomas, London, Chatham, Detroit, Chicago and New York. Daily.
4.58 a.m.—Toronto (Yonge Street), Hamilton, Owen Sound, Teeswater and intermediate points. Daily except Sunday.
7.35 a.m.—Toronto, Hamilton, Brantford, Buffalo, Rochester, Boston, New York, Galt, Woodstock, London, Chatham, Detroit and intermediate points between Peterboro and Toronto. Daily except Sunday.
10.05 a.m.—Bethany, Lindsay, Orillia, Port McNichol and intermediate points. Daily except Sunday.
3.50 p.m.—Toronto, Hamilton, Brantford, Buffalo, New York, Galt, Woodstock, London, Windsor, Detroit, Chicago and intermediate points between Peterboro and Toronto. Daily.
8.50 p.m.—Lindsay, Toronto and intermediate points. Daily except Sunday.

DAVIS-THOMPSON COMPANY, LTD.
Insurance and General Agency
433 GEORGE ST. PHONE 40

HILL, WEDDELL & HILLS
General Insurance Agency
ESTABLISHED 1857
Phone 14 124 Hunter Street West

110 ACRES OF GOOD FARM LAND, about 80 acres working, balance is pasture and wood, comfortable frame house and barn, about 6 miles from City, possession this fall, good terms, price $4,500.00. Owner would exchange for a house in town.
Very good frame house, containing 5 rooms, modern, new furnace, situated in East City, owner would exchange for a larger house, price $2700.00
Brick House, containing 7 rooms, modern except furance, situated in north end, convenient to car line. Good terms, price $3,500.00
For Rent—New brick store and dwelling, modern, in good locality, would be a n ideal spot for barber shop or butcher shop, situated in the north end, immediate possession
Call and we will have you inspect any of the above Real Estate Snaps.
J. T. O'CONNELL & CO.
136 Hunter Street
'Phones: Office 370; Residence 1359
Mr. A. Mills, Agent, 'Phone 1493W.

FOR SALE
Brick House, 7 Rooms and Attic, 3-piece bath, furnace, hardwood floors, replace and mantel. This is an exceptionally good buy; King Street West, for quick sale $5,600
Brick 7 Rooms, all modern, hot water heating, sun porch, garage; good location; easy terms, call and see this $5,200
House and Garage Repair Shop, corner Smith and George Streets, doing good business, for quick sale, at Reduced Price.
Brick 6 Rooms, 3-piece bath, lights and gas; extra lot $3,200
TO LET
Brick 7 Rooms, all modern, hardwood floors up and down, large garden, central, $45.00 month.
M. STOREY 190 Charlotte St. Phone 1623J
Lorne bster, Agent, Phone 1415j

THERE IS NO BETTER CEMENT THAN PYRAMID CEMENT
For Sale Only by
Robt. Hicks Co. Ltd.
266 CHARLOTTE ST.
47—Phones—48

CHINA PAINTING
Mrs. Langley McCarthy Teaches Biscoffs' New and Beautiful Work in CHINA PAINTING

BELTING!
All sizes New and Second Hand Rubber Belting in Stock. Also Leather Belting and Leather Lacings for sale. Best grade Anthracite, Nut Coal in stock. Order now.
A. LOW & CO.
264 Simcoe street,
'Phone 607 W. & Hol. 1027

FOR SALE
Lath at Low Price
Slabwood 12 INCH PER LOAD $4.75
H. H. DINSDALE
PHONE 153

Telephone 790 When You Want Your
PIANO OR ORGAN TUNED
Player Pianos A Specialty.
All Work Guaranteed
W. H. CUNNINGHAM,
560 Weller Street

4% INTEREST, compounded Half-Yearly, Paid on Deposits

One Dollar opens an account. Special facilities afforded Depositors for the convenient transaction of their business, and accounts are subject to cheque withdrawal.

For Sums of $100 and upwards this Company's Debentures are issued in terms of one to five years.

Bearing INTEREST Half-Yearly at - - - 5%

435-437 George Street
PETERBOROUGH

THE GUMPS—HOT DOG!

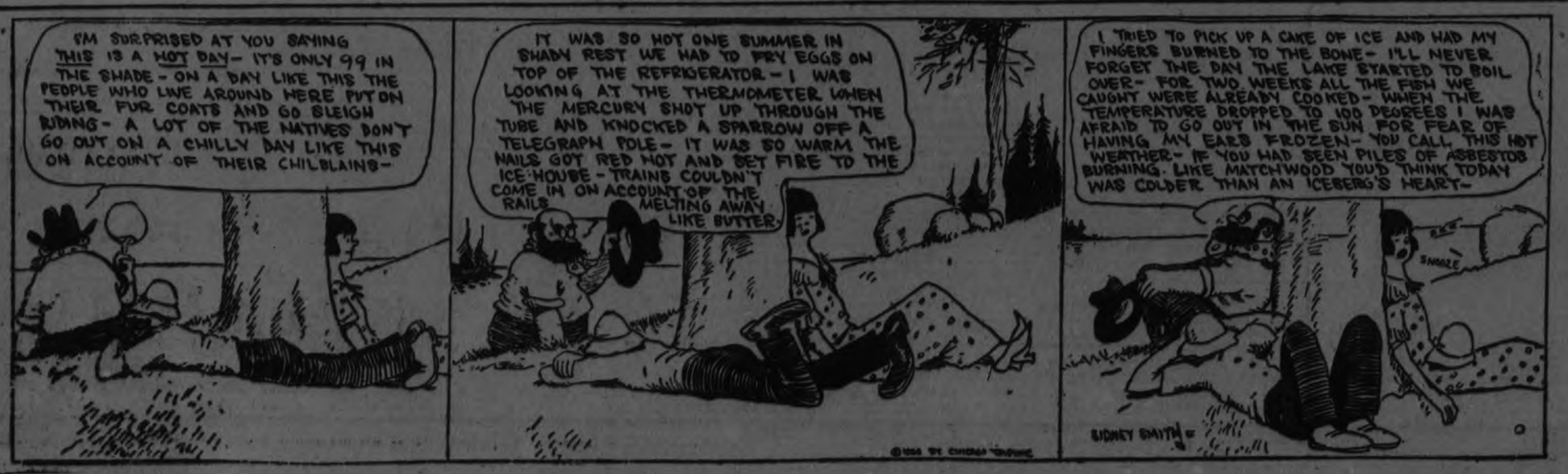

INMATES DRINK IN THEIR CELLS

Says Trusties Leave Jail to Attend Liquor Parties.

YORK, Aug. 22.—Winston F. Johnson, who said he was a newspaperman of New York and Philadelphia, released today from the York County Jail, where he had been imprisoned on an auto theft charge, gave a sensational story about inside life there.

According to Johnson drinking and gambling were common in the jail. He says it "is generally known that Warden Samuel M. Shue allows certain trusties to visit a poolroom at Pine and Chestnut streets and take part in drinking bouts after regular prisoners are locked up. Just imagine what effect it would have if it became generally known that these men had to be carried back to jail in a drunken condition. The fact is the present warden is afraid of a certain number of men serving time. He is a good fellow but pitifully weak. The warden stood by and saw an innocent man knocked down by a stool-pigeon and no investigation made of the affair."

Johnson intimates that Warden Shue called aside Wise, one of the men who escaped last night, and told him if he did not keep his mouth shut it meant his (Shue's) job. Johnson charges the warden and Night Guard Sterner with being guilty of taking part in the drinking and gambling. He says that every night liquor is received through a back window and that some of the keepers are included in the nightly parties.

Johnson was released from jail today when it was proved he was not connected with the theft of the automobile in which he was riding. His interview follows immediately after the jail delivery of last night, in which four escaped and were recaptured after a few hours' liberty. Only a few days ago the jail had an official whitewashing. Shue says the four took advantage of a new and inexperienced man, not yet familiar with the environments. Shue does not censure Guard Senft, who, he says, violated a rule that there must always be two guards with prisoners being taken from tier to tier.

The County Commissioners promise an investigation of the jail, which recently was commended by Dr. Ellen Potter, of the State Welfare Department.

Flying Bishop

Naval airplanes have been placed at the disposal of Bishop Harry Roberts Carson of the Episcopal diocese of Haiti, so that he can fly from parish to parish in fulfilling his duties.

BANK CLEARINGS.

Increase of $54,308 Is Shown Over Last Week's Total.

Bank clearings for the week ending to-day show a slight increase over last week, the corresponding week a month ago, and the corresponding week a year ago.

This week's clearings reached the high total of $764,719, which is an increase of $54,308 over last week, and an increase of $105,122 over the same week in July.

This is one of the largest collections in a long time. Last week the clearing total given out by the Peterborough Clearing House was $710,411, while for the third week in July the total was $659,597.

For the corresponding week one year ago the total was $717,661.

PROHIBITIONISTS ASK FOR SUPPORT

Support of Women is Sought in Next Coming Election.

KANSAS CITY, Aug. 22.—Plans for a nation-wide campaign on behalf of his candidacy for President on the National Prohibition ticket are seriously hampered by a lack of funds, Herman P. Faris of Clinton, Mo., has declared here. "We'll never have to worry about being investigated for having a slush fund" he chuckled, "for we haven't got one. If we had one dollar for every hundred the big parties have, we'd win this election."

Mr. Faris, a 65-year-old banker and Sunday School superintendent, believes in the cause of Prohibition and in the ultimate success of the Prohibition party.

Radio is going to play a prominent part in this year's presidential campaign, Mr. Faris said, and he hopes to utilize its possibilties frequently in his own campaign. By way of firing the openng gun in his battle for a Prohiibtion victory, he radiocast an address from a large station here.

Mr. Faris is at the service of his party and is ready to speak any time, anywhere, he said. The actual plans for his campaign are in charge of Dr. B. E. Prugh, national chairman, at Harrisburg, Pa. Central branch headquarters of the party is in Chicago in charge of John P. Coffin of Johnstown, Fla. Western headquartres in Los Angeles is in charge of John C. Bell vice-chairman of the national committee.

"One thing is certain,' 'Mr. Faris said. "We've been electing the issues for 50 years and other fellows have been electing the officers. It ought to be our turn to elect the officers.

"If we can get only one-half of the good people in both old parties, who are sick and tired of the proven corruption which has besmirched both major parties, to tell Uncle Sam at the ballot box their real hearts' desires, we'll be elected by a tremendous majority.

"If the good women will recognize the fact that it was through our party they gained their suffrage rights and will pay their debt to the only party that ever did faithfully stand for them, we'll be elected without the need of a single 'male-man' vote."

Mr. Fairs asserted the Prohibition ticket would be placed on the official ballots in nearly half of the states, among them Pennsylvania, Illinois and California, and that he thought it would find a place in many more states. "In 1920" he continued, "a great many of our people thought our work was done. But government is only 'one percent law and 99 percent enforcement' and you can't expect the Prohibition laws to be enforced by unsympathetic officials now in office."

Mr. Faris said he was proud of the fact that a woman, Miss Marie C. Brehm of Long Beach, California, is the party's candidate for vice-president. Miss Brehm, he declared, is "the peer of any candidate now in the field, even though she doesn't smoke a pipe upside down or wear a skull cap. When she presides over the senate as its president the world will sit up and take notice."

Local exhibiti

Among the exhibits from Peterboro, at Toronto Exhibition this year is one representing a new industry, that of the Patte, Wolfe Foxes Ltd.

The Exhibition opens Saturday, August 23 and in the exhibit from the local ranch there will be 12 adult foxes on display.

69 AND 23!

Never Too Old or Too Young For Mr. Cupid

"I think they're foolish, but I wish them happiness," said the mother of Edward Cochran, 23,, of Cincinnati, when she learned her son had married Mrs. Mary Maginnes, 69, of Long Beach, Calif. Mrs. Cochran met her daughter-in-law, who is 17 years her senior, following the wedding ceremony at Detroit. Cochran met his bride while living at one of the hotels in California.

TWO BODIES FOUND

Identified as Members of Rowboat Fatality at Montreal.

MONTREAL, Aug. 21. — Two bodies of men found on the shore of one of the islands opposite Bouchervilles yesterday were later identified as those of Hector Deslauriers, 18, and A. Cuerrier, 27, both of this city and members of the party of six persons who were drowned in the rowboat fatality of last Sunday.

With the discovery of these bodies there remains only one of the victims of accident not yet found This is Leo Boyer, the body of whose wife was found at Repentigny Sunday. Gerturde Leduc and Berthe Papointe, two other victims were found on Monday and Wednesday respecttively.

BEREFT FATHER

(Continued from page 1.)

the Supreme Court. If we have governors who interfere with the courts that is the executive branch of the government and not the judicial. If the courts do their duty, their whole responsibility is ended.

"Let the judciary assume and accept full responsibility for its acts."

Attorney's Manner.

"When Leopold, Jr, put his views into action and committed murder he went beyond the pale or rightful philosophy and it is for the overt act itself that he is to be punished," declared Mr. Marshall.

"I have shown, Your Honor, that within the law those defendants are responsible, that their beliefs may not be urged at a mitigation of the offence, and that the judgment must be based upon the turpitude of the crime."

Mr. Savage was dramatic as he told of the manner in which the defendants had planned and executed the kidnapping and the murder.

"My God, Judge," he shouted, "you would not strike a dog four times on the head without giving him some chance! Bobby was weak, weighed only 80 lbs, and was 14 years old. But like every man and every other boy he would have fought if he had seen the blows coming.

"So he was struck from behind, four cowardly blows with a carefully taped cold chisel, and then one or the other of these fields dragged him into the back of the automobile and gouged out his life."

NO TIME TO HUNT for a doctor or drug store when suddenly seized with agonizing intestinal cramps, deadly nausea and prostrating diarrhoea.
CHAMBERLAIN'S
COLIC and DIARRHOEA REMEDY
gives instant warmth, comfort and ease from pain. Never fails.

MARMORA BOYS WERE RESCUED

Thomas Warren and Ralph Campion Upset from Boat.

STILL SEIZED

MARMORA, August 22. — A very timely rescue from drowning was effected here on Wednesday afternoon. Thomas Warren and Ralph Campion put out on the river in a boat which very soon capsized, causing the immersion of both.

Mr. Gordon Gray, who was fishing near the scene, brought the lads to safety.

Seized a Still.

Provincial Constable McCoy of Bancroft, together with Constable Hugh Gillen ,seized a still on Tuesday, which they discovered on the premises of Hugh Farrell, a farmer, who lives five miles north of Marmora. A man named Robins is said to be implicated in the affair.

The stork has been kept busy in this town recently. Within twenty-four hours the population of Marmora was increased by three, children being born to Mr. and Mrs. Harold Naylor, Mr. and Mrs. Marshall McCoy, and Mr. and Mrs. Hector Auger.

Rain Prevented Game.

To the keen disappointment of both teams and their supporters, the game between Roseneath and Deloro could not be played at the latter place on Wednesday, the incessant showers interfering.

Hot dogs were served to the dancers at Marble Cliff Pavilion on Wednesday evening. This may have been the reason why the event was such a howling success.

Miss Margaret Gaffney is spending her holiday at Stirling with her friend, Miss Nellie Tulloch.

Mr. and Mrs. B. Callery are on a trip to Windsor.

Mr. Arthur Hart and family started their holidays on Tuesday.

Mr. John McCroden, of Belleville, has accepted a positron with the Deloro Smelting and Refining Co.

Mr. Jas. Wallace, Sr., is spending a few days in Toronto.

Mr. Edward Jones left Deloro on Wednesday for Weyburn, Sask.

Mr. Stanis Bertrand is erecting a new house west of his residence.

Mr. and Mrs. S. Crawford, of Minneapolis, Mr. and Mrs. H. Crawford, of Toronto, and Mrs. Crawford, of Toronto, are guests of Dr. H. Crawford.

Mr. and Mrs. Gordon Gray, of Belleville, are visitors at Mr. John Bateman's.

RECEIVES ONE YEAR.

Two Girls Who Accompanied the Accused Were Detained.

BELLEVILLE, Aug. 21.—The joy ride in a stolen car taken by Wilfrid Cournyea and two girls to Bridgeburg, Ont., ended before Magistrate Casement in Tweed yesterday.

He was bent on having a good time on $24, his cash on hand, and "made up his mind to take a car" on Saturday night and take his two girl friends to the States. All went well. Picking out a car belonging to a resident of Thomasburg, he got the girls, and went to the home of one of them to get her suitcase.

They started out for their trip and got as far as the boundary when they fell into the hands of the provincial police and were brought back here. Magistrate Casement, after hearing the evidence, sentenced Cournyea to one year in Guelph Reformatory. The girls were allowed their freedom on suspended sentence. They were taken in charge by the Children's Aid Society and will so remain until their term of probation is ended.

CANADIANS RECEIVED

PARIS, Aug. 2.—(Cahadian Press Cable).—President Doumergue yesterday received Senators Raoul Dandurand and H. A. Belcourt of Canada. They were accompanied by Philippe Roy, Canadian Commissioner-General in Paris.

CHILDREN DISPLAY AQUATIC ABILITY

Regatta at Lakefield Proved Quite a Success Thursday.

LAKEFIELD, August 22. — The children's regatta, organised within a few days by local boys and girls, was a fine success yesterday. It was held off the Government Lock, and was attended by several hundred citizens.

The results were as follows:

Boys' single canoe—1, Gerald Sherin ; 2, H. Stabler.

Girls' single canoe — 1, Maude Nixon; 2, Theo Elmsley; 3, Yvonne Stuart.

Boys' swimming, 12 years and under—1 ,Harding Stuart; 2, Bob Stenner.

Boys' single skiff — 1, Gerald Sherin; 2, H. Stabler; 3, L. Lawless.

Girls' single skiff — 1, M. Nixon; 2, L. Stuart; 3, L. Hamblin.

Girls' swimming, 12 years and under—1, Constance Stuart; 2, T. Elmsley; 3, Eileen Brown.

Mixed tandem canoe — 1, Harry Stabler and L. Stuart; 2, Yvonne Stuart and Gerald Sherin; 3, Maude Nixon and L. Lawless.

Gunwale race—1, H. Stabler; 2, L. Lawless.

Mixed tandem skiff—1, Maude Nixon and L. Lawless; 2, L. Stuart and Harry Stabler; 3, Yvonne Stuart and Gerald Sherin.

Boys' tandem canoe—1, Ken Junkin and H. Stabler; 2, Gerald Sherin and Edwood Northey.

Girls' swimming—1, L. Stuart; 2, L. Hamblin; 3, E. Brown.

Crab race—H. Stabler.

Canoe fours—1, Gerald Sherin, H. Stabler, E. Northey, E. Wannamaker; 2,). Morin, L. Lawless, Scotty McPhail, K. Junkin; 3, Tiny and Constance Stuart, Theo Elmsley and Maxwell Hamilton (four girls).

Boys' swimming—1, Elwood Northey; 2, E. Wannamaker.

Canoe tilting—Lionel Lawless and E. Morin defeated Harding Stuart and Jack Brown in the final bout.

The officials were as follows:

Judges, A. H. Clarke, J. C. Ridpath, and R. H. C. Summers.

Starter, Jack Ridpath.

Announcer, J. W. Ridpath.

Manager, Clayton Ridpath.

The prizes were presented by Magistrate O. A. Langley.

CARGO OF DYNAMITE.

MONTREAL, Aug. 22. — No smoking will be allowed on the freighter Cochrane, when she sails from Sorel to Newfounland to-morrow, as she will be carrying 164 tons of dynamite, to be used in the construction of the Armstrong Whitworth plant at Cornerbrook, Nfld. Difficulty was experienced in signing on a crew. The vessel will carry a red flag at day and a red light at night.

TANLAC MEETS TEST FOR OVER THREE YEARS

"The more I know about Tanlac the more I feel like praising it," says Mrs. Samuel Shelly, 56 Wood street, Toronto, Ont., Canada. "I always take Tanlac when I begin to feel run-down and it has met my health needs for the past three years.

"For years before I learned of Tanlac I was in such an awful run-down condition that at times I would get so weak and nervous I couldn't do my house work. I was down to almost a skeleton and still losing weight all the time. Headaches nearly drove me mad and I had a sickly, sallow complexion.

"Tanlac has increased my weight 14 pounds, and has given me a wonderful appetite.e My nerves are steady, I sleep well and have health and strength that makes life a pleasure."

Tanlac is for sale by all good druggists. Accept no substitute. Over 40 million bottles sold.

Tanlac Vegetable Pills for Constipation
Made and Recommended by the Manufacturers of Tanlac.

JUMPING AT CONCLUSIONS

Three Hundred Years Ago, When Forks Were Introduced, Life Was Rough and Its Romance a Myth.

Sinclair Lewis, author of "Main Street" and "Babbit," has picked on the woods of Northern Saskatchewan for his summer holidaying place this year, but before coming to this part of the world he spent several months in England. While there he told the London Observer that in his opinion a great deal of mischief is done by globe-trotters who try to find out national characteristics on short acquaintances and persist in giving their impressions of places and people on only a few days' knowledge

"The visitor to France, say, spends an evening in a night restaurant in Montmartre and goes home to say that all Frenchmen are immoral. In the same way a new arrival in England shares a railway compartment with some fat profiteer and declares he has met a typical Englishman. There is no typical Englishman, or typical American or typical anything. As a matter of fact, the conventional figure of Uncle Sam is today much more like an Englishman than an American, if you shave off his goatee, and in the same way John Bull minus his whiskers might pass as easily for an American business man as for an English squire. And anyhow that is only appearance, something superficial.

"When an American gets to know Englishmen, he finds at bottom they are very like Americans. I have found in England a number of Englishmen I like tremendously, and a large number of men with whom I cannot get on at all. But also I don't like every American I meet. And Englishmen who have lived for some length of time in the United States and have not just spent a week in New York, tell me that for them also there are Americans they like, and Americans they dislike, just as there are both kinds among their own countrymen. So it is for the Frenchman in Spain, the Russian in Italy, and so one—for everyone who goes to a country where the superficial differences are not insuperable, as they are, for instance, in America between white and negro, though even there it is sometimes found that between the races the differences really are only superficial, too.

"International understanding and amity are being hindered by these people, who spread their half-baked knowledge of other countries. It may seem an exaggeration, but I can assure you that there are Americans who spend one day in London somehow keep out of Regent street, and who go back home to say: 'In England there are only old buildings. No new buildings are ever put up.' And there are Englishmen who land in New York and seem to be disappointed that there are no Red Indians in full warpaint on Broadway.

"So many people, too, seem to form pre-conceived ideas about the countries they visit before they ever start travelling. In fact, my own countrymen are not among the last to blame. They come to England and they expect to be thrilled because there is a conventional idea that if you look at a Cathedral or if you walk through the National Gallery you become more cultured than you were before and therefore are better than you were before. But it's a wet day and they have had a poor luncheon and the cathedral disappoints them, or they are over-tired and the National Gallery bores them because they try to look at all the pictures instead of just at a few. And they go home and say that England and culture are bunk.

"The fact is that the vast majority of people are quite incapable of getting the emotions they are led to expect they will get from travel and they are wrong to seek them."

RIBBED SILKS.

Ribbed silks are very much liked for fall gowns because they may be made so as to trim themselves.

AUGUST CLEARING SALE

FurniturePrices SMASHED

Our August Clearing Sale is proving a record selling and bargain event. And during the next two weeks we are determined to establish a new record for positively the greatest money-saving values on high-grade Furniture and Furnishings ever offered in Peterborough.

The following examples of startling price-cutting should convince you that it will pay to take advantage of this Sale of Sales with

30% to 50% OFF

Dining Room Suite, $78

In golden oak, consisting of Buffet, Square Extension Table and set of Chairs, covered in leather. August Sale price..... $78.00

MATTRESSES, $5.95
Pure Felt Mattresses. August Sale price..... $5.95

BED SPRINGS, $4.95
All-Iron Springs, guaranteed. August Sale price..... $4.95

IRON BEDS, $5.50
All-Iron Beds, all sizes. August Sale price..... $5.50

SLIDING COUCHES, $10.48
Steel Sliding Couches, complete with green denim or cretonne covering. August Sale price..... $10.48

WINDOW SHADES, 79c
All colors. August Sale price, each..... 79c

FREE! FREE!!

A Gold Seal Congoleum Mat, size 18 x 36, FREE with every Gold Seal Congoleum Rug purchased on Saturday only.

9 x 6. Sale Price $9.00
—$2.00 Down, $1.00 Per Week

9 x 7½. Sale Price $11.25
—$2.00 Down, $1.00 Per Week

9 x 9. Sale Price $13.50
—$2.00 Down, $1.00 Per Week

9 x 10½. Sale Price $15.75
—$2.00 Down, $1.00 Per Week

9 x 12. Sale Price $18.00
—$2.00 Down, $1.00 Per Week

Every Gold Seal Congoleum Rug is absolutely guaranteed or your money back.

Home Furnishing Co.

Phone 1428 H. FLORENCE, Prop. 208 CHARLOTTE

McNabb's

LAST CALL FOR

SUMMER DRESSES

Choice of the Store in Summer Wash Dresses That Regularly Sold Earlier in the Season at $14.95 to $25.00

$7.49

Choice of the Store in Summer Wash Dresses That Regularly Sold Earlier in the Season at $7.95 to $13.95

$3.95

Sizes for Juniors, Misses and Women. *Light and Dark Shades*

GROUP BY GROUP
The New
Fall Coats
Are Coming In

There's a stir and bustle which whispers the advent of Autumn Big Wrappy Coats, mannish tailored Coats, Coats with the Swagger back that England patronizes. Soon we will feel the tang of frost in the air, and it will find us ready.

Wrappy Coats with a new idea in convertible collars; you will find them in Bear Cloth, Camel, Velour Suedyne, Zibeline, Flamingo in many handsome blocked, checked and stripe effects.

$19.95 to $49.50

THE NEW
Cloth Dresses
For Wear Now and Later.

We have just received our first shipment of New Fall Cloth Dresses. You will like the Styles and appreciate the outstanding values

$15.95-$19.95
$24.95

The J.A.McNABB Co., LTD.
PHONE 395
EASTERN ONTARIO CHAIN OF LADIES' AND MISSES' READY-TO-WEAR STORES
PETERBORO - BELLEVILLE - KINGSTON - BROCKVILLE

The Evening Examiner

PHONES—Editorial 1601. Business Office, 1600. Private Branch Exchange to all Departments.

The Examiner is a member of the Audit Bureau of Circulation.

The Daily Examiner, published every lawful evening, by The Peterborough Examiner, Limited. Office, 419 George street. $6.00 per year, delivered in city; out-of-town subscribers, by mail, $4.60 a year.

The Weekly Examiner, published every Thursday. Subscription price $1.50 a year.

U. S. REPRESENTATIVES.

Special U. S. Representatives—W. H. Stockwell, 629 People's Gas Building, Chicago, Ill.

New York—Chas. F. Miller, 225 Fifth Avenue.

Advertising Rates on application.

R. M. GLOVER, Managing Director.

FRIDAY, AUGUST 22, 1924.

THE FLOWER SHOW.

That Peterborough is to have a flower show this year is a matter for which citizens should thank the Horticultural Society. The training of the young in the culture and love of flowers, the highest and simplest form of Nature's expression of beauty, is something of importance to everyone.

A view of Peterborough from Armour Hill shows a city lost in foliage, and a trip around the streets reveals thousands of flowers of all kinds and shades. From the galaxy of bloom there should be no difficulty in gathering the material for a flower exhibition equal to that of any city in Ontario.

It is now some years since Peterborough had a flower show, and the renewed activity is indicative of a revival of interest in a study that elevates the mind of everyone who engages in it and brightens the city by its results.

President R. W. Cormack of the Horticultural Society has announced nine classes of children's exhibits and twenty-six classes for all amateurs. These should admit nearly every citizen, for the remark made by any visitor to the city is that every house seems to have its quota of flowers, either in window boxes or in a garden. Prizes for children's fancy costumes in which the children will represent flowers, fruits and vegetables will add interest to the event.

Of all the civic enterprises brought to the attention of the citizens in late years there is none that has warranted more sympathy or greater co-operation than the Flower Show. There is still a month in which exhibits may be prepared.

PETERBOROUGH'S FIRE LOSS.

The fact that Peterborough's fire loss for 1923 was only $7.38 per capita when other cities in Ontario with similar populations have losses as high as $21.30, is a matter for civic pride and commendation of the Fire Department. The first seven months of this year makes an even better showing, with a gross loss of $25,169.58, or $1.16 per capita.

Peterborough's Fire Department under any administration has never been found wanting in the call to duty. Latterly, with the laying of stress on fire prevention, Chief Gimblett has bent his energies more and more to education along this line, with good results. Where at first he was met on his tours of inspection with antagonism, he is now welcomed, it being recognized that he is not seeking things of which he can complain, but points that can be improved to add to the safety of the individual and his property.

While adverse criticism has been made on the number of calls answered by the city Fire Department, it being said at the recent convention that a criterion of fire fighting efficiency is the firemen's freedom from alarms, it is noteworthy that in Peterborough the majority of the calls last year were to fire that could not have been prevented by inspections carried out on the present extent in any city. Of the 427 alarms answered by the department, 246 were caused by chimney fires, five by hot ashes and four were incendiary. These are not matters that can be cured or prevented by inspection, the examining of the stovepipes in every one of the 8,000 houses in Peterborough being obviously impracticable. Such outbreaks can only be averted by the citizens themselves, enlightened by the Fire Department.

The cleaning of stove-pipes periodically is a duty devolving upon individual citizens, a duty imposed not only by the necessity for care of their own property, but by the need for preservation of the property of their neighbors.

AN EASY LIFE FOR ALL.

An Englishman visits Henry Ford's plant in Detroit, walks out dazed and says: "If autos can be produced so swiftly and in such great quantities, why can't the world handle all its production the same way, making more than enough for everybody?"

No reason at all why the world couldn't.

In fact, the American part of the world is headed in that direction already.

Ford has become a fetish. By no means is he the only efficient manufacturer. The productive organizations of Standard Oil and U. S. Steel is equally efficient. The main difference is that Ford, by reason of the nature of his product, can concentrate so many of the processes of manufacture under one roof. In most other industries, the processes of production and assembly into completed products are more or less scattered.

Would the world want to Fordize all its commercial and industrial activities, making the system of economics function like a gigantic clock?

Would the results be worth the price? There is a borderline where efficiency becomes monotonous in its sameness.

In salesmanship, for instance, competition may seem like a waste of effort. Certainly, there is much duplication. But competition between rival salesmen makes their work interesting by the elements of sport—the pleasure of striving to obtain what others are after. Selling would be mighty monotonous if the salesman were just an order-taker for a producing organization that completely monopolized its field.

Maybe the world is destined to become Fordized. Maybe the world's wheat requirement will in future generations be estimated scientifically and a definite number of men assigned to grow it. Maybe the number of required safety pins or fountain pens or baby carriages will be calculated, and no one allowed to manufacture these commodities in excess of a definite number, nor lag behind needs.

Such a system would do away with over-production. It would eliminate shortages. It would cut-and-dry prices.

If you want such a world, you can have it. As far as we're concerned, one of the chief charms of life is its uncertainty. Problems are bothersome, even uncomfortable. But solving them makes life interesting.

IT KEEPS YOU MOVING.

Wear shoes that are a bit tight to keep from becoming slovenly. Fraulein Puttkamer makes this suggestion, writing in a Berlin newspaper. She deals with a great psychological truth—even more than that, a psychic law, one of the strange and invisible forces that animate us.

You have, for instance, observed that a person is laziest when he is most comfortable. Note how difficult it is to rout Willie from a soft bed in the morning. An easier job if the mattress is hard.

The most energetic man begins to feel lazy as soon as he, pausing for a rest, sinks into soft cushions.

Comforts and luxuries make people lazy, contented, satisfied with what they have. Discomforts and the pinch of necessity are what make a man hustle.

Comfort and luxury are the goals of most people. When they reach their goal, they usually are ready to quit—just as a hungry man wants to stagnate after a good meal.

There wouldn't be any progress if we had life too soft.

The discomforts of sitting on stones and logs led man to invent upholstering. The labor of walking long distances, along with his sense of curiosity, induced him to tame the horse to carry him—and later invent buggy, train, bicycle, auto and airplane.

The quest for comfort—escape from expenditure of energy—seems to be the common goal. You observe this if you study the advertising pages and ponder the great number of cases where "an easier way" is the incentive to purchase.

The whole system is a colossal joke, for the comforts and luxuries we gain just about balance the discomforts of toiling for them. That is the tendency of humanity at large. There are isolated cases—people born rich or who become rich with ease. But these exceptions seem to be the bait to keep the average person hustling.

We have more cushions than our great-grandparents, figuratively speaking. But life is just as difficult for us as it was for them, though in a different way. Our davenport is more comfortable than grandpa's horsehair settee, but he didn't have the discomfort of hanging to a street car strap on his way to it after work.

THE FARMERS' TOUR.

Auto trips through United States farming districts, such as one which left Windsor, today, under the auspices of the Essex County Development Association, are of wide educational value to those who take part in them.

The Canadian farmer is just about as up-to-date as any in the world in most respects. But, while he holds his own in knowledge and application of farming methods, there is no doubt that he may gain a keen, specialized insight into agricultural conditions peculiar to his own district by learning what he can about the solution of problems that beset his fellow soil-tillers in the United States, which is an older agricultural country than Canada. Often their problems are his.

Farm development methods are basically similar the world over. But at the same time wide differences exist in their application. In his search to find the most economical, most efficient, and less expensive ways of producing crops that will pay for their sowing and bring, in addition, a substantial financial return, the Ontario farmer, whether he lives in Essex or Northern Ontario, must be continually on the lookout. For that reason a tour such as this can't help but be beneficial.

Justus Miller, Essex agricultural representative, is in charge of the arrangements, and is personally heading the agrarian pilgrimage.—Border Cities Star.

"NO MORE LAUGHTER."

The end of laughter is near, if we can believe the statement of Dr. Charles G. Shaw, professor of philosophy at New York University. According to this learned gentleman, laughter is induced by incongruity, inequality and criticism, which will disappear when future generations have listened to the voice of science. Then there will be no need for laughter, he says. The professor is probably right in naming the fundamental reason for it, but his deductions . . . .?

We suspect Dr. Shaw of a generous supply of that sense called humor. We also have slight misgivings that he is, perhaps, trespassing on the hitherto exclusive domain of his famous namesake, G. B. S., who makes incongruous statements in order to enjoy being misunderstood. (Apologies to the inimitable G. B. S.) If the learned professor from New York will consent to repeat his statements more vehemently after each criticism from other quarters, he will, in time, become as famous as his namesake. The more scientific and dignified he is about it, the more enjoyment it will create for others. Then he will be entitled to rest on his laurels and enjoy the mirth and laughter that his efforts have produced.

"No more laughter." The idea is ingenious enough to provoke it; the philosophy explaining it away induces it; the joy of living creates it. As for science, it can never be a formidable foe of laughter. It is itself so incongruous, at times so screamingly funny in the very midst of its undoubted dignity, that it alone guarantees the perpetuation of laughter even from those best fitted to be serious.

Whether life is explained or unexplained, it will continue to have its two sides, which, like the author and the producer, to quote G. B. S., "are co-equal and eternal." Variety may be its spice, but it is in the keen wit thereof, in the innocently funny, the cleverly ludicrous or the harmlessly mirth provoking. When it withholds from us a sense of humor, then indeed we are bankrupt, at least in health and in soul. We may be sure that there are three things that will go on for ever, even if we eliminate wine, women and song. Those three things are Life, Love and Laughter. Dr. Shaw will claim his share.—Kingston Standard.

EDITORIAL NOTES AND COMMENT.

Etiquette has nothing to do with the good form displayed by the tailor-made woman.

The world is filled with would-be leaders who couldn't even follow successfully.

Between Christmas presents and summer vacations a married man truly has his troubles.

The first telescope makers had their troubles, but they never tried to see a chorus through a bobbed head.

Our old-fashioned notion is that there was just as much efficiency before there was so much talk about it.

Diligent search has yet to reveal any form of virtue that will cause a severe headache.

A general practitioner is a funny bird. He can do it without the assistance of three nurses.

WISE AND OTHERWISE

"Don't spend all you make," said Franklin, but some get it mixed and don't make all they spend.

The secret of many a suddenly rich man's success is a secret still.

Sometimes wisdom comes with years and sometimes the years come alone.

It takes 5,000 bees to weigh a pound, but one bee can make you sit down like a couple of tons.

When a man goes to the dogs, many former friends bark at him.

It is hard to be crooked and keep a straight face.

In Jugo-Slavia, Congress is called skupshtina, which is nothing to what our Congress is sometimes called.

Chicago girl says she will marry the man who pays her father's debts, but applicants had better find out who made the debts.

Artificial bait has caught more fishermen than fish this summer.

Talk may be cheap, but cheap things don't pay.

Beer is so high in Germany the poor people can't buy it, and the same is true in the United States.

Money doesn't talk as much as some people who have money.

You can't make ends meet if they are loose ends.

Many a politician sitting on the political fence has an expression on his face like he was sitting on a tack.

Nice thing about being married is you never have to decide where you will spend your vacation.

A smile goes a long way, but it usually comes back home.

The wild rumour that bobbed hair is going out of style has ceased to be a hair-raising story.

Once they married in haste and repented at leisure, but now they marry in haste and repent at work.

If music is the language of love a bas drummer hates everybody.

RADIO PROGRAMS

FRIDAY, AUGUST 22
(Eastern Daylight Saving Time)

WEAF, NEW YORK—492

7.30-8.50 p.m. — Popular songs; Louise Flanagan, piano; Leo Selkowitz, violin; Solomon Pimsler, piano
9.00 p.m.—Dance orchestra.
9.40 p.m.—Dance orchestra.

WOR, NEWARK—405

7.00 p.m.—'Music While you Dine,' Sammy Halpern's Orchestra.

WJZ—NEW YORK—455

7.30 p.m.—McAlpin Roof Orchestra.
8 p.m.—Current topics, by W. H. Allen.
8.10 p.m.—Goldman Band Concert.
10 p.m.—Pop question game.
10.30—Belleclair Orchestra.

WRC, WASHINGTON—469

8.45 p.m.—Talk on motoring.
9.00 p.m.—Musical program.
10.00 p.m.—Band concert.

WHAM, ROCHESTER—283

8.00-8.30 p.m.—Eastman Theatre Orchestra.
8.35-9.30 p.m.—Music.

WGR, BUFFALO—319

7.30 p.m.—News; baseball scores.
9.00 p.m.—Musical program.
11.00 p.m.—Supper music.

KDKA, PITTSBURG—326

7.00 p.m.—Baseball scores; concert
7.45 p.m.—News.
9.00 p.m.—Vocal and instrumental solos.

WJY, NEW YORK—405

7.30 p.m.—Knickerbocker Grill Orchestra.
8.30 p.m.—'Mardi Gras."

WHN, NEW YORK—360

9.30-11.30 p.m. —Orchestra; vocal and instrumental solos.

WEBJ—NEW YORK—273

7-9 p.m.—Theatrical review; vocal and instrumental solos; talk.

WWJ, DETROIT—516

8.00 p.m.—Detroit News Orchestra
8.30 p.m.—Schmeman's Band.

KYW, CHICAGO—536

8.00-8.30 p.m.—Dinner concert.
8.30-9.00 p.m.—Popular program.
10.00 p.m.-1.30 a.m.—Midnight revue; news every half hour.

A THOUGHT

THE MAN WHO COUNTS.

It is not the critic who counts, nor the man who points out how the strong man stumbles, or where the doer of deeds could have done better. The credit belongs to the man who is actually in the arena; whose face is marred by dust and sweat; who strives valiantly; who errs and may fail again and again, because there is no effort without error and shortcoming, but who does actually strive to do the deeds; who does know the great enthusiasm, the great devotion; who spends himself in a worthy cause; who, at the best, knows in the end the triumph of high achievement, and who at the worst, if he fails, at least fails while daring greatly, so that his place shall never be with those cold and timid souls who know neither victory nor defeat.—Theodore Roosevelt.

CATTLE, GRAIN AND PRODUCE

Peterboro—Toronto—Montreal
Winnipeg

RETAIL.

Fruit.

Bananas 20-40c dozen; oranges 25-80c dozen; grapefruit, 2 to 3 for 25c; lemons, 30-40c dozen; apples: table, 40c dozen; green, 25-35c measure; Red Astrakan, 60-90c; Duchess 40c peck, harvest, 50 cents a peck; pineapples, 25c each; strawberries, 25c a box; canteloupes, 15-35c; cherries, 10c qt., 6 and 11 qt. baskets, 75c-95c; plums, blue, 25c qt., red and yellow, 20c qt.; greengages, 6 quart basket, 90c-$1.00; California peaches, 3 for 10c, 5c apiece; gooseberries, 15c qt.; pears, 50-60c dozen; small pickling pears, 20c qt.; watermelon, $1.25-$1.50 each; currants, red, 10c a box, 25c quart; black, 20-25c a box; raspberries, red and purple, 15-20c box ;blueberries, 25c quart, 50c basket thimbleberries, 30c box; green grapes, 30c pound; California figs, 5c each.

Vegetables.

Potatoes, 25-35c a peck; beets, 5c bunch; carrots, 5c bunch; cooking onions 3 lbs. 25c; green onions, 5c bunch; Spanish onions, 3 lbs., 25c; pickling onions, 25 cents a quart; cabbage, 5-15c head; leaf lettuce, 5c bunch; celery, 15-30c; parsley, 5c; watercress, 5c; cucumbers, 5-15c each; gherkins, 20c quart; tomatoes, 10-25c lb; 75c-$1 basket; radishes, 5c bunch; peppers, 5-10c each; Lima beans, 10c pound; butter and green beans, 10c qt.; green peas, 3 quarts, 25c; shelled, 25-35c quart; vegetable marrow, 10-15c each; squash, 15-20c each ;corn, 30-40c dozen.

Dairy Products.

Butter, creamery, 37-40c pound; dairy, 35-38c pound; baking, 25c pound; lard, 24-26c pound; shortening, 19c pound.
Cheese, 25-35c lb.
Eggs, 32c dozen.

Fish.

Salmon trout, 25c lb; white fish, 25c lb; haddies, 18-20c lb.

Meats.

Beef, 8-30c lb; veal, 10-30c lb; lamb, 15-45c lb; mutton, 10-25c; pork, 15-35c; bacon, 28-43c; sausage, 18-20c; chicken, 20-35c lb.

Flour.

Flour, ½ barrel, $4-$4.50; pastry flour, 24 lb. bag, $1.10.

WHOLESALE.

Grain.

Fall wheat, $1.25 per bushel; oats, 50-55c; rye, 65-75c; barley, 65-70c; peas, $1.25.

Hay, Bran, etc.

Hay, loose, $16; baled, $17-$18; baled straw, $9-$12; bran, $30 ton; shorts, $32 ton.

Hogs.

Live hogs, thick smooth, $10.00 a cwt.; select graded, $11.00; dressed, head on, $16.00; head off, $16.50.

Hides and Wool

Hides—Cow, 6½-7c lb; horse, $2-$2.50 each; calf skins, 12c lb; lamb skins, 25-50c each; shearlings, 20-25c each.
Wool, 25-28c lb.

TORONTO LIVE STOCK.

TORONTO, Aug. 21.—The receipts this morning were only 13 cars, 60 cattle, 53 calves, 474 hogs and 286 sheep and lambs. Most of this morning's business was in butchers cows and small numbers of stockers which were being bunched into loads.

The U.F.O. had a number of baby beeves this morning, which sold well at prices from $6 to $10.50 a cwt. The same firm also sold one choice heavy steer at $8 and a 900-lb. butcher of extra quality at the same money. Any other butchers sold today were common to poor mediums which brought $4 to $5 a cwt. Butchers cows sold steady at $4.50 for good and $3 a cwt. for common. All today's bulls were bologonas, which brough $2.50 and $2.75 a cwt.

Top calves were 13 cents in Buffalo on Wednesday, and the market here closes firm with some tops at 10 cents a pound, and good mediums up to 8½ cents. Common calves are 6 cents.

The few lambs in brought steady prices. One select bunch of ewes sold at 13¾ cents, and the run of others at 13½ cts. Bucks were 11½ a pound.

There is no change in the hog market. Packers are bidding $10.50 a cwt. f.o.b. and do not expect the market to get above this price.

Current Quotations.

Choice heavy ex. steers,	$7.50	$7.75
Good heavy ex steers ..	7.00	7.25
Choice short keeps	6.50	7.00
Baby beeves	7.50	10.00
Choice handy weight	6.75	7.25
Good handy weight	6.25	6.50
Medium butchers	5.00	5.50
Common light butchers.	3.50	4.50
Choice 800-1000 feeders,	5.25	6.00
Fair to light feeders	4.00	5.00
Choice fat cows	4.75	5.00
Good butcher cows	4.00	4.25
Medium cows	3.25	3.75
Common cows	2.50	3.00
Canners and cutters.....	1.25	2.25
Good choice but. bulls,	4.25	4.75
Good fair butcher bulls	4.00	4.25
Bologna bulls	2.50	3.25
Choice milchers and springers	80.00	100.00
Medium milchers and springers	45.00	60.00
Common do.	30.00	40.00
Choice spr. lambs ewes,	13.00	13.50
Do. bucks	11.00	11.50
Common spring lambs.	9.00	11.00
Good to choice sheep ..	6.50	7.50
Heavy sheep and bucks	3.50	4.00
Culls	2.50	3.50
Choice calves	10.00	10.50
Medium calves	8.00	9.00
Common calves	5.00	6.00
Hogs, f.o.b. thick smooth,	10.50	.....
Hogs, off cars, short run.	11.30	...

BROCKVILLE CHEESE.

BROCKVILLE, Ont., Aug. 21 — At the meeting of the Brockville Dairymen's Board of Trade, 1,041 boxes of white and 2,066 boxes of colored were offered, 2,267 boxes sold at 17 cents.

KINGSTON CHEESE.

KINGSTON, Ont., Aug. 21. — At to-day's session of the Frontenac cheese board, 324 boxes colored were offered, all sold at 17 3-16 cents.

EGG PRICES.

OTTAWA, Aug. 21. — The undertone is very firm for all grades of eggs with prospects for higher prices later on in the season. The dremand for domestic consumption continues steady. Latest western offerings one car 1000 cases f. o. b., Winnipeg May pack at 35, and car f. o. b. Edmonton firsts at 30 1-4, seconds 24.

Toronto steady unchanged.

Montreal firmer, active, jobbing extras 42 to 43, firsts 36, seconds 28 to 29.

Winnipeg market firm, receipts light. Dealers quoting country shippers delivered extras 30, firsts 26, seconds 22. Jobbing extras 33, firsts 31, seconds 35.

STERLING RATES.

MONTREAL, Aug. 21—Sterling exchange rates were quoted here today:
Demand 4.5075.
Cables 4.5113.

WINNIPEG LIVE STOCK.

WINNIPEG, Aug. 21.— Arrivals: 1,377 cattle; 187 calves; 1,018 hogs and 150 sheep and lambs.

Trading on the cattle market opened generally in line with yesterday's close. Good killing steers were selling fully steady but butcher cows appeared a trifle easier.

The hog market continued steady with thick smooths selling from $9.75 to $9.85.

The lamb market declined badly from the first of the week. Good lambs only brought $8.50 to $9.50 with yearlings around $7.00 and sheep from $3.00 to $5.50.

MONTREAL PRODUCE.

MONTREAL, Aug. 21.—Trade in cash oats was easier locally with prices down 1-2 a cent per bushel. An easier feeling is reported in the flour market but with no price change as yet for spring wheat grades. Prices however, have declined forty cents a barrel in winter wheat grades. The millfeed market is unchanged. Trade in rolled oats is quiet. Trade on spot for baled hay is steady. Strenght developed in the egg market for fresh seconds which advanced two cents per dozen. There is nothing new in the butter situation. The tone of the cheesre market is steady. Old crop beans are rapidly becoming exhausted and the new crop is expected next week. Prices are $3 a bushel for one-pound pickers.

CHICAGO GRAIN.

CHICAGO, August 21. — Widespread hot weather, highly beneficial for the corn crop, led to active general selling of corn to-day, and brought about a sharp break both in the corn market and in oats. The wheat market, too sympathized. Corn finished 3 1-4 to 4 5-8 net lower. December 1.11 3-8 to 1.11 5-8, with oats 1 58 to 2 1-2c down. Wheat closed unsettled at 1-2 to 1c decline September 1.26 5-8 to 1.26 3-4 and December 1.31 1-2 to 1.31 5-8. In provisions, the outcome was five to 40 cents drop.

CHICAGO LIVE STOCK.

CHICAGO, August 21.—Cattle receipts 10,000; weighty fed steers except strictly choice offerings practically unsalable; many bids 25 under Wednesday's extreme decline; few loads highly finished offerings steady at 11.00 to 11.10; mostly to shippers; desirable yearlings and handy-weight steers strong to 25 higher; light yearlings showing mostly active for youngsters averaging under 9.00 pounds; extreme top yearlings 11.25 averaged weight 9.77 pounds; grassy and short fed light steers showing weighty steer decline! she stock strong to higher desirable heifers 25 up; fat cows 10 to 15 higher; bulls steady; vealers closing 50 higher; outsider paying upward to 14.00; packersr 12.50 to 13.50; little country demand for feeder steers; desirable light stockers about steady.

Hogs: receipts 22,000; uneven, five to mostly 10 higher; desirable light lights, slaughter pigs and mixed kind showing 10 to 20 advance; top 10.25; bulk good and choice 160 to 240 pound average; 9.90 to 10.20; desirable 220 to 350 pound butchers 9.80 to 10.15; better 140 to 150 pound average 9.40 to 9.70; desirable strong weight slaughter pigs 9.00 to 9.35; packing sows 8.40 to 8.90; inferior grassy kind down to 6.00; estimated holdover 16,000.

Sheep, receipts 16,000; active; fat lambs fairly steady; sorting moderate; bulk desirable native lambs 13.75 to 14.00; few to city cutchers 14.15; culls mostly 9.00 to 9.50; bulk range lambs 14.00 to 14.25; top 14.25 sheep dull, 25 to 50 lower; good range ewes 6.50; off lots fat native lambs 4.50 to 8.75; feding lambs steady; heavy-weight lambs 12.50; some held around 13.25.

The Barn Raising

IN the typical old-time Canadian barn-raising the organized strength of the whole community combined to help a neighbor, and each neighbor's aid was available to all the others and cheerfully returned by them whenever need arose.

Mutual Life Insurance is a modern expression of the spirit of neighborly helpfulness applied to protecting women and children and providing for old age.

Mutual Insurance is prompted by the spirit of mutual helpfulness. All net profits are paid back to the policyholders. Let our agent explain Mutual profit participation. Write to-day for our booklet, "Life Insurance at Cost".

The MUTUAL LIFE OF CANADA: Waterloo, Ontario

Mr. Geo. Gibbons, District Manager
Mr. A. C. Gray, District Representative
201 BARRIE BLDG., GEORGE ST.
PETERBORO, ONT. 724

WOMEN VOTERS FOLLOW MEN.

NUREMBERG, Germany, August 22. — German women vote exactly as their menfolks do, is the result of statistical investigations of the last Reichstag's vote in the Nuremberg electoral district.

When 34.9 per cent. of the male constituency voted for the Socialist ticket, the percentage of women casting their vote for that party was 33.8 per cent. If .5 per cent. of men went with the Stresemann party, there were exactly .4 per cent. of females doing the same.

PLEATED FLOUNCES.

Flat flounces of fine accordion pleats trim slips and separate petticoats of crepe de chine.

What is a Tube Worth?

YOU wouldn't pay the price of a casing for a tube. Yet many motorists risk a costly casing to save a few cents on the price of a tube. For a poor tube, by causing under-inflation, may easily ruin the casing.

Poor tubes allow air to seep through imperceptibly. Tubes made from one thickness of rubber will always have this fault, because it is impossible to detect flaws in thick rubber.

But Goodyear Tubes are laminated—built up, layer on layer, of pure, tissue-thin rubber, each layer thin enough to be properly inspected for sand or other foreign material. The valve-patch is vulcanized into the tube, not stuck on. The whole is made as near permanent air-tightness as is possible.

So, for the good of your casings, we urge you to buy Goodyear Tubes. They will add to your tire mileage. And as tubes they will give you unusually long and satisfactory service.

Goodyear means Good Wear

GOODYEAR
MADE IN CANADA

MAGEE'S GARAGE Selected Dealer 211 Hunter Street, W.
J. W. WATSON Selected Dealer 446 George Street
J. E. A. FITZGERALD Selected Dealer 254 Brock Street

WORD PICTURES OF AN ENGLISH OLD TIME CITY

F. M. DelaFosse, Well-Known as Librarian Here, Tells Impressions.

FAMOUS MEN

Admiral Parry, the Painter Gainsborough, Major Andre and Others Lived There.

F. M. DelaFosse, librarian of the Peterborough Public Library, now holidaying in England, sends a most interesting account of the ancient city of Bath and the neighbouring Wells and Glastonbury. In a postscript Mr. DelaFosse draws attention to a book on the Library shelves entitled: "Highways and Byways of Somersetshire", which he recommends as being an interesting and informative treatise on the district.

His pen-picture follows:

"It is hard to realize that a bare fortnight ago I was on my way to England, and it seems almost as hard to realize that now I truly am breathing its glorious air, and revisiting once more scenes familiar to my childhood. To a man returning, after so long an absence, many things must necessarily appear strange. The shops seem so small, the restaurants so diminutive, the lanes and streets so narrow and tortuous. The houses seem to run to chimney pots, and present almost a fantastic appearance to a stranger. Winding in and out amongst the valleys and hills one is continually passing through villages where the eye confronts rows upon rows of these erections, standing like silent guardians of the streets they overlook. I have counted as many as six and even eight set in a row along the roof of one house. We see nothing like it in Canada, as our system of central heating does away, to a large extent, with open fireplaces. But one could no more persuade the English people that central heating saves draughts as well as fuel than that an odd morning without the luxury of a cold bath might not altogether endanger one's health. But the English people seem to love draughts, and their fondness for fresh air is carried to a length that to a Canadian or an American would seem extreme. Every window in the room in which I am sitting is wide open, and renders concentration on the task of writing very difficult. It is hard to think cheerfully with cold tremors running down one's spine.

"I am writing in a house from whose window I can see many residences of interest. Only a few doors away is the house where Admiral Perry, the famous Arctic explorer, once lived, and two or three houses removed from it lived Gainsborough, the famous painter. Twenty yards away are the Assembly Rooms, famed in days gone by as the haunt of fashion. There the beaux of the Georgian era strutted, in all the glory of wigs and gay habiliment, and the belles, in wondrous apparel and hideous headgear, simpered and smiled behind their fans. Only six doors' distant from where I am staying once lived Major Andre, whose sad story will be forever linked with that of the American Revolution.

"Wherever one walks in this historic city items of interest present themselves, and the ghosts of past worthies seem to haunt its avenues and crescents. Sir Isaac Pitman, inventor of shorthand, lived in the Royal Crescent hard by, and Beckford, author of Vathek, lived in Lansdowne Crescent, on a lofty eminence overlooking the city.

Beau Nash, once the dictator of fashion when Bath was the Mecca of the beau monde, and its waters were amongst the most renowned in Europe, passed the heyday of his existence here. The house in which he lived is situated in a gloomy by-street close to the theatre.

"I could write long and enthusiastically of a city filled with reminiscences of my childhood and discourse on the beauty of its architecture and the splendour of its site. Architecture and situation alike have combined to make it one of the most beautiful cities in the world. But, almost as interesting to me as its past glories are its present inhabitants. Two generations have passed since I made my first acquaintance with Bath, but there is not the slightest variation in the characteristics of its inhabitants. It is still as full as ever of gentlewomen of certain and uncertain age, dressed in the serviceable but somewhat unsightly costumes that Englishwomen affect. They perambulate the streets, carrying stout sticks, leading and often being led by toy terriers, and lap-dogs, on whom they seem to lavish quite an inordinate amount of attention and affection. Retired military men, also of certain and uncertain age, many of them apparently of very uncertain livers, toddle to the Pump Rooms to take their daily gulps of the waters, which waters, some humoristic writer said, seemed to him must have the same flavor as liquid heated by warmed flat-irons. I tried them once, years ago, and the unpleasant memory remains.

"I could write reams upon reams about Bath, for the list of the great ones who have lived here seems almost exhaustless. But one has to pass on in the same hurried fashion as a tourist has to speed from place to place. Yesterday I motored to Marlborough, another spot associated with my childhood days, and today to Wells and Glastonbury, the one perhaps boasting the most perfectcathedral in England, and the other associated for all time with the deeds of King Arthur and his knights, and the legend of Joseph of Arimathea and the Holy Thorn. Glastonbury Abbey is a more than interesting place; it is an enthralling relic of primitive Christian England. As I walked today under its ruined arches and listened to the story of the discoveries made in recent years from the lips of the discoverer, Mr. F. Bligh Bond, I was seized with a longing to read once more the story of the good monks of old, and of St. Dunstan, who did so much as a politician and as a man to make the church a power in the land. A funny thing happened whilst I was talking to Mr. Bond. A party of Americans, amongst them a very voluble lady, came up to us and addressing herself to him, said: "Pardon me, Mister, but you were pointed out to us as a gentleman who could tell us when this abbey was built. My husband here says it was erected 48 A.D., and I told him he was sure wrong, that it was older than that and that it was built 48 B.C. Now, ain' I right?" Mr. Bond informed her as politely as possible that the first building, made of wattles, and long since passed out of existence, had been erected by the monks in 48 A.D."

"Swat the fly" with GILLETT'S LYE

A teaspoonful of Gillett's Lye sprinkled in the Garbage Can prevents flies breeding

Use Gillett's Lye for all Cleaning and Disinfecting

Costs little but always effective

ONLY A COG IN A WHEEL.

A man there was of unusual gifts
Bearing an honored name,
Life came to him with outstretched hands
Proffering wealth and fame;
But he carelessly turned his head away,
The prize made little appeal,
Contening himself with a minor part
He was only a cog in a wheel.

When opportunity knocked at his door,
It found him asleep and deaf;
Long and patiently it waited there,
But he did not come to himself.
His golden chances were wasted like chaff,
He took no account of the real;
Each day a monotonous grind to him—
He was only a cog in a wheel.

In the image of God this man was made,
With power to do and to serve;
Strong of mind and body was he,
But he lacked essential nerve.
So he drifted along from day to day,
Without ambition or zeal,
Playing a dull and nondescript part,
He was only a cog in a wheel.

What place do you fill in life's great machine—
Are you using your gifts aright?
To-day have you wrought some truly fine thing—
Can you claim to have fought a good fight?
Will it surely be said that you "played the game"—
That your life was productive and real?
Or will the world say, as it goes on its way,
He was only a cog in a wheel?

—Grenville Kleiser.

HIGHER HATS

Higher hats with practically no trimming and with square crowns are expected to replace the soft cloche.

STIRLING AND THE DISTRICT

Disabled Car on the Road—Special Meeting of Plowmen.

STIRLING, Aug. 21.—Early Wednesday morning, when Mr. George Rosebush arose, he observed a disabled car on the roadside near his place. Upon his arrival at the car, he found it contained a man who, at first glance, appeared to be dead. The man had evidently been asleep, or from some other cause unable to steer his car across the bridge, and, instead, ran into a telephone pole, smashing it and the fence nearby, and landing into the ditch near the bank of Rawdon creek. A doctor was summoned and the man aroused, but he wouldn't divulge his name. It was said that he was from Trenton, and when last seen he was hastening in that direction.

Special Meeting.

A special meeting was held Wednesday night in the Agricultural Rooms of the Hastings Plowmen's Association, when there were about thirty present. The front Townships were fairly well represented, coming from as far as Deseronto on the east, and Hoard's in the west. Mr. C. W. Thompson, the president, occupied the chair.

The Government gives a grant of $50 if the Association expends $100 or more in prizes, or half of a sum less than $100.

It is the intention to have a competition for ploughing by young men of five acres on their own farms; a fee of $1.00 would be charged competitors, and this would make them members of the larger association. This competition would be fostered by the Government. The district representative, Mr. Ray Atkin, has the matter in hand.

It was resolved to hold a match this fall open to Hastings County only, and upon a ballot being taken Sidney Township was chosen as the location—a committee to decide upon the particular farm where the match will be held, said committee being the following:—Messrs. F. Mallory, R. Burnett, Clem Ketcheson, Samuel Nicholson and R. Atkin. It was decided to hold the match on Oct. 22.

To obtain funds for prizes to supplement the Government grant, it was decided to canvas the Municipal Councils of each Township as well as interview the Finance Committee of Hastings County. The canvassing committees chosen are:—Samuel Nicholson and Tom Ketcheson for Sidney, Cecil Ketcheson and Clayton Benedict for Thurlow, Messrs McLaurin and Welch for Tyendinaga, Robert Scarlett and Lewis Wilson for Rawdon, A. Downey and Hecter Wood for Huntingdon, James Caskey and Henry Kells for Madoc, J. W. Richardson and Thos. Laycock for Marmora; and the secretary, Mr. Ray Atkin, was instructed to write the Hungerford Township Council for their contribution.

Seventy dollars was received from the different townships mentioned last year, but it is expected that a greater amount will be given this year.

The membership fee was fixed at $1, and the directors of the association in each township are to do the canvassing in their respective townships for members.

The committee to canvass for special prizes are Messrs. Bunnett, Atkins, C. W. Thompson and F. Mallory.

A lunch committee, composed of Messrs. T. Montgomery, E. Atkin, Thos. Solines, F. Mallory and Thomas Ketcheson, was named.

The Standing Committee, to attend to any other business not already specified, is Messrs. R. Bunnett, C. W. Thompson and R. Atkins.

All donations and funds should be in treasurer's hands by October first, so that committee can arrange prizes in various classes.

Mr. Alex. Park, being present, was called upon and gave a short recitation. The meeting then adjourned at call of the president.

Masons at Church.

The Masons of Lodge No. 69 attended church on Sunday for their annual sermon, which was preached to a large congregation by Rev. R. Simpson, minister of St. Andrew's Church, his subject being, "Doing a Little More than Our Duty."

An old resident, in the person of Samuel Patterson, was stricken last Friday while at work in his garden, being found in an unconscious condition, from which he never rallied. The funeral service was held on Tuesday afternoon in the Methodist Church, conducted by Rev. R. Simpson, assisted by Rev. F. Joblin, of Rawdon circuit, and Rev. Mr. Hoskins, of Stirling.

Mr. Patterson was born eighty-one years ago in Rawdon Township, and had spent all his days in Hastings County, dying within ten miles from where he was born. He is survived by his widow, four sons and four daughters. The burial was under the auspices of Stirling Lodge, No. 239, I.O.O.F., of which he had been a member for over thirty years.

Messrs. Charles and Harold VanAllen have disposed of their milk route to Messrs. Hiram and Cowley Ackers, the latter to take possession of the business on September 1st.

Mr. William Waller, who suffered from an attack of blood-poisoning in his face, is getting better.

Mrs. Jane Myers is visiting her sister, Mrs. Faulkner, in Belleville.

Mr. Clinton Hogle, of Trenton, was in town recently.

Mr. Gordon Bailey is home from Belleville Hospital somewhat improved in health.

Mr. Fred Ward left on the morning train, Tuesday, to undergo an operation in Victoria Hospital, Montreal.

Mrs. D. Eldred and daughter, Joan, of Peterboro, returned home at the end of week after having spent some time with friends in this district.

SUNDAY.

He has preached 22,000 sermons—Canon Hay Aitken, England's greatest revivalist. Aged, but in good health, so he may pass John Wesley's record of 27,000 sermons.

Vicar Aitken's observation is that churchgoing habits have been broken down by the invention of the bicycle and automobile. He overlooks golf. "Every new benefit which science has conferred upon us has been used to take men away from the churches."

An exception is radio, which has created an invisible church audience numbering into millions.

A PERFECT MADONNA FACE

Said to have a perfect Madonna face, Mlle. Lito Fernys has been selected to act the part of the Virgin Mary, in the Passion Play, which is to be held at Nancy, France.

ADVENTURES OF THE TWINS

By Olive Roberts Barton

WEENY, THE CIRCUS ELEPHANT

And there, sure enough we re the magic green shoes.

"I wonder if the Fairy Queen will send us on another adventure," said Nancy to Nick, as they ran down to the meadow to play.

"Lets' look beside the stone under the chestnut tree," said Nick.

And there, sure enough, were the magic green shoes, and beside them, a letter. The letter said:

"Dear Twins:

"You have been such good children that I thought you would like to go on a vacation. My good friend, Weeny, the elephant, is going to take a trip around the world, and if you would like you may take the magic shoes and go with him.

"Weeny lives in the jungle and if you put on your magic shoes they will take you to him at once.

"I hope that you will have a nice time and that you will see many interesting things.

"Lovingly yours,
"The Fairy Queen."

"Hurrah!" cried Nick.

"Goody!" cried Nancy.

And into the magic shoes they jumped in a hurry.

Puff, whizz, swish! Away they went through the air like two little comets, until they came to the jungle.

And there was Weeny packing his satchel.

"Hello!" he called. "I thought you would be here soon. The Fairy Queen told me to expect you. Did you bring any peanuts along?"

"We never thought of them," said Nancy, regretfully.

"Well, never mind. It's too late now," said Weeny. "Besides most likely we'll run into a peanut tree."

"Peanuts don't grow on trees," said Nick.

"No, I guess they grow in paper bags," said Weeny. "There! I'm all packed now. I'm not taking much. Only a nighty and a tooth brush and my specks. Hop on my back now and please hold my satchel. I don't think I forgot anything."

Now it is no small matter to hop up on an elephant, but if you have magic shoes you can hop to the moon, so up jumped the Twins and off they started, all three of them on their vacation.

"I think I'll visit my circus friends," said Weeny. "It's far cheaper to visit friends than to go to hotels."

"Oh, were you ever in a circus?" asked Nick.

"Sure, said Weeny. "That's what elephants are for."

"Then why aren't you still " asked Nancy.

"I didn't like to be scrubbed with a broom like an old carpet," said Weeny, "so I ran off."

"How can you cross the sea?" asked Nick. "It's pretty wide."

"The Fairy Queen touched me with her wand and I learned to fly with my ears," said Weeny. "I am also a good swimmer. I can go anywhere."

(To Be Continued)

NORWOOD NEWS

NORWOOD, Aug. 22. — Mr. E. Cuffe has on exhibition in his store window a beautiful display of gladioli taken from his own garden.

Miss Vera Finlay has returned to Toronto after spending the past few days with her parents Mr. and Mrs. J. A. Finlay.

Miss Lottie and Echo Rogers are visitingwith friends in Belleville.

Mrs. John Logan and baby Barbara visited friends in Hastings on Wednesday.

Mr. and Mrs. F. C. McRae spent Tuesday at Stoney Lake.

Mr. Armar Weir is spending a holiday in Toronto and Smithsville.

WOOL JERSEY

Wool jersey is used extensively for fall frocks and is trimmed with buttons, colorful embroidery, or merely given leather or linen collars and cuffs.

ECZEMA You are not experimenting when you use Dr. Chase's Ointment for Eczema and Skin Irritations. It relieves at once and grades ally heals the skin. Sample box Dr. Chase's Ointment free if you mention this paper and send 2c. stamp for postage. 60c. a box; all dealers or Edmanson, Bates & Co. Limited, Toronto.

TOWARD WORLD CITIZENSHIP

In exchanging pulpits as a principal feature of Civic Sunday, the clergy, of the city of Belleville, Ontario, are setting in motion forces which reach far beyond the immediate aim. Three years ago the Belleville Chamber of Commerce suggested a "Better Citizenship Sunday." Then the interchange of pulpits began and the sermons have proved an inspiration to high ideals and more devoted service in the community field. Not only so, but there has resulted greater good fellowship and neighborliness among churches as well as among citizens. Moreover, the exchange of pulpits affected the Church of England, which has permitted the Presbyterian and Methodist pastors to preach in Emmanuel Church, something which would not have been possible except the preachers be avowed friends of church union. Thus the re-union of Christendom as well as the religious and civic unity of a municipality are furthered by a simple and practical act of patriotism.

FOR SCHOOL GIRL

For the school girls the dress of navy blue flannel or red with a separate guimpe of white lawn or linen cross-stitched in peasant designs is very effective.

SWIMMING HEALTHFUL

Vacation days at an end, Mr. Mann was inclined to slip back into his careless routine of living.

"Doing any swimming?" the physical director asked him when they met one day.

"Not since my vacation," answered Mr. Mann.

"That's what they all say. They all go away for two weeks or a month, start getting their physical selves built up and then come home feeling pretty peppy; they go at top speed on the little energy newly acquired or slide back in their chairs and take on a large sized bay window.

"You fellows have an idea that you can get through the year on the two weeks or a month that you use in getting back to nature.

"The least you can do is keep up one form of exercise. For chest, shoulder and body development generally there is nothing like a good course in swimming. It's fine for the wind of gents like yourself; gets you in the habit of breathing more regularly and forces breathing.

There's a good thing about our gymnasium and the relief from the plunge is enough to help you tone up by itself.

Go through a good course of exercises and then jump in the tank. Or get down to the lake or seashore on Sunday if you can. And if there is no place to swim take a good shower and rubdown after your exercise."

Don't Let Wash-Day Work Annoy

SOMME

NAPTHA SOAP

the Housewife's Joy

A VETERAN LOOKS AHEAD

"I have been associated with Methodist preachers of the 18th, 19th and 20th centuries," says Rev. A. G. Harris of London, Ontario, himself sixty years an ordained minister in Canadian Methodism. Born in Oxford county near Ingersoll in 1841, converted at a camp meeting in 1859 sent to his first circuit at Belmont in 1864, he attended the organization meeting of the Hamilton conference in 1874 after the first great union and its re-organization in 1884 after the first great union and its re-organization in 1884 after the second and final reunion of Methodism. "I've known Methodist preachers of three centuries," he said recently on the occasion of his diamond jubilee in the ministry, "and I can say that we are going into union again, and carry ing into it a rich and glorious heritage."

"FEEL IT HEAL" Mentholatum

TIRED FEET SKIN-IRRITATION. BRUISES

JARS 30c & 60c.—TUBES 30c.—At all Drug Stores

Extraordinary — Season's End

CLEARANCE SALE

Ends of Spring and Summer Suitings to be Quickly Sacrificed

A WONDERFUL BUYING CHANCE!

In order to make room immediately for incoming Fall and Winter materials, we must clear out as quickly as possible ALL THE ENDS OF SPRING AND SUMMER SUITINGS we have in stock.

The majority of these materials are suitable for all-year-round wear. Many of them sold as high as $35 the suit. They are all of the newest colorings and designs. They all go on special Sale Saturday, and while they last are offered at a price far below cost. Take your choice for

SUIT TO MEASURE

Get Your Fall Suit NOW!

$17.50 TO MEASURE

Perfect Fit and Satisfaction Guaranteed or Money Refunded

DON'T DELAY—ACT AT ONCE—WHILE THEY LAST

VISIT OUR STAND AT TORONTO EXHIBITION YOU MAY GET A SUIT FREE!

When at the Toronto Exhibition be sure to visit our booth, No. 78, Grandstand Building, and see samples of the new autumn and winter materials, as well as model suits and overcoats in the new styles. Also register your guess as to the number who will attend the Exhibition this year. The person guessing the nearest to the correct number, as given out after the Fair by the Exhibition authorities, will receive a suit made to measure free of charge. The contest closes Friday evening, Sept. 5.

Remember the Name:

THE REGENT TAILORS

Branches All Over Canada

362 George Street Arcade

Ever Popular Peach Creams made with fresh Ripe fruit

Laura Secord Candies

380 George Street

ANNUAL SOCIAL AT ST. MARTIN'S A BIG SUCCESS

Over Twelve Hundred People Attended Annual Event At Ennismore

A FOWL SUPPER.

Many Attractions Provided For the Afternoon and Evening.

Another of the successful socials that are a yearly feature in the history of St. Martin's Parish, Ennismore, took place yesterday, when some twelve or thirteen hundred people attended the annual social and fowl supper of the township, held in the hall and adjoining grounds of St. Martin's parish.

A very enjoyable afternoon and evening was spent by the throngs of people who attended the event, and patronized the various attractions.

An excellent fowl supper was served in the hall, where the tables, covered with white cloths, were adorned with vases of flowers, and streamers of colored crepe paper extended in long lines over the supply tables on the raised platform.

A bevy of industrious ladies and energetic waitresses had charge of arrangements here and in the basement where the children were served separately. Home made delicacies of every kind loaded the tables.

Out of doors, there were illuminated grounds, where the various booths did a brisk business throughout the fine summer evening. A sale of fancy and useful articles drew a crowd and there were plenty of things of every description on sale. A fish pond, a "housie house" game, a "kill the cat" stand, and a couple of booths, where fruit, ice cream, soft drinks and candy were dispensed, made up the list of attractions.

An unfortunate early casualty of the evening prevented the attendance of the chief actor in a game which always draws an enthusiastic attendance, that of shying balls at a perambulating gentleman of color.

In charge of the lottery booth was Miss Clara Murphy, assisted by the Misses Mary O'Rielley, Reta Cavanagh, Annie Sullivan, Mary Killen and Florence Sullivan. Ticket sellers at this booth included Messrs Ken Killen, James Harrington, M. Crough, Arnold Crough and James McGuire, while Messrs J. J. Duffus and W. Y. Scollard were busy attendants at the sale.

W. F. Cavanagh, assisted by Messrs J. McGuire, Jos. Holland, T. T. Crough, W. Carroll and P. Galvin, were at one both where ice cream and soft drinks were sold, while those in charge of a second where fruit and candy were also on sale, were the Misses Norah Killen and E. A. Murphy, and John Scollard.

Miss Mary McGuire had charge of the fish-pond, Messrs J. J.Morency and Jack Perdue of the "kill the cat stand," and the "housie-house" game was supervised by Messrs Fergus Crowley, Martin Flood and Willie Cavanagh.

In the suppen hall, dozens of ladies, married and single, officiated, assisted by boy and girl pupils of the high school. The general convenor was Mrs. Daniel Cavanagh, with a committee composed of Mesdames J. Johnson, P. Cadigan, M. Geary, Wm. Hawkey, M. Doran. Ladies in charge of the tables were Mesdames M. Sullivan, K. Hickson, P. Murray, J. Shannahan, P. Galvin, Jas. Gifford, and the tables in the basement were placed in charge of Mesdames D. Hickson, D. Costello, P. Twomey, T. T. Crough.

Various ladies assisting in divers capacities included the following: Mesdames J. P. Flood, E. Murphy, R. Killen, M. Twomey, F. Scollard, S. Harrington, James Holland, W. F. Cavanagh, Jas. Garvey, John E. O. Donoghue, John J. Young, B. Flood, Jos. Morissey, T. J. Crough, P. Y. Crowley, Wm. Kearns, Joseph Holland, D. Holland, Wm. Harrington, Geo. McNerney, Jas. Killen, Wm. Young, Ed. Corkery, Jas. McGuire, Thos. Cavanagh, Ed. O'Donoghue, D. Sullivan, John Flaherty, D. Crough, Sr., W. J. Scollard, Thos. Harrington, W. B. Crough, M. Conway, W. J. Crough, Wm. Collins, Wm. Killen, B. Harrington, M. McAuliffe, Jas. Cadigan, Thos. Flood, T. Murphy, Wm. Conway, N. Hickey T. O. Reilley, T. Perdue, T. Murphy C. Harrington, Chas. Perdue, D. Crough, Jr., L. Sullivan, John Killen B. Barrett, L. Kearns, W. P. Cavanagh, F. Eason, T. Carroll, D. Kennedy, I. King, F. Young, J. Carr, A Geary, H. Hennessey, J. Cadigan, F Hickey, W. Carroll, J. Mahoney, J. Crough, D. Scollard, the Misses Hazel Cavanagh, Mary Shanahan, Eugenia Gifford, Margaret Donoghue, Ezetta McGuire, Carmel Doran, Agnes Harrington, Agnes Murphy, Loretta Morissey, Frances Hennessey, Ellen Gannon, Loretta Sullivan, Mary Costello, Margaret Curtis, Florence Shanahan, Kate O'Connor, Lilliam Crough, Agnes Cavanagh, Josie Crough, Nellie Killen, Mae Leonard, T. Doran, Beatrice Crough, Rose Harrington, Florence Geary, Mary O'Connor, Veronica Gannon, Geraldine Harrington, K. McAuliffe, M. Donoghue, M. Conway, J. Brick, M. Gifford, K. Perdue, E. Hayes, M. Morrisey, E. Kennedy, M. Flood, M. Harrington, E. O'Donoghue, M. Twomey, K. Twomey, Anna Crough, L. Carroll, M. Carroll, M. Flaherty, B. Young, M. Kennedy, B. Scollard, Mae Maloney and E. Young.

Boys assisting included F. Crowley, H. Moloney, J. McGuire, J. Harrington, Jas. Gifford, M. Young, V. Murphy, T. Killen, M. J. Cavanagh, S. Twomey, N. Gannon, J. Young, W. Cavanagh, L. Flood and G. Cavanagh.

Men who assisted at the door and gate and in the supper hall included Messrs. D. Crough, Sr. Jos. Hanran, Wm. Harrington, P. O'Reilley, W. Cavanagh, J. P. Flood, M. Geary J. Costello, D. Hickson, S. Harrington, E. Sullivan, Henry Killen, Jos. Doran, D. Holland and P. Y. Crowley.

CAMPBELLFORD AND DISTRICT

Re-union of the Adams Family—Masons Win Ball Game—Personals.

CAMPBELLFORD, Aug. 22. — Mr. and Mrs. Thomas Slush, Mr. and Mrs. William Reynolds and two daughters motored to Thomasburg, Wednesday, to attend a re-union of the Adam's family. Mrs. Reynolds is the daughter of Mrs. Slush. Mr. and Mrs. Adams are not members of the family who held the re-union but were invited on account of bearing the same name.

In the year 1835, three brothers, Johnston Adams, who was Mrs. Slush's father, Edward and James Adams, emigrated from Enniskillen, Ireland and settled on farms at Thomasburg, the land at the time being covered by forest. The three homesteads are still in possession of descendents of the original settlers and the family has so increased that there were over 300 members from all parts of Canada at the gathering.

Preparations had been made to hold the re-union on the farm that had been occupied by the late Edward Adams, and tables to accommodate over 150 guests at one sitting were placed in a grove. Rain, however, made it necessary to change the programme and the crowd adjourned to the village of Thomasburg where the Oddfellow's Hall was rented for the day and dinner was served in that building. There was a game of ball and other athletic sports in which the young people took part.

Mrs. Slush resides with her husband on the farm on the west side just beyound the town limits. Her father, the late Johnston Adams was 27 years old when he settled at Thomasburg and he died 20 years ago at the age of 94. All of his srurviving children were at the reunion.

Off to the West.

Over 40 residents of town and district left on the 6.38 train this morning to work in the harvest fields of the West. Some of these will proceed from Peterboro on the C. P. R. while the remainder will go to Winnipeg by the C. N. R. The C. P. R. for the first time in tis history has attached lunch cars to these harvester excursionist trains where the passengers can purchase meals of something less than prevailing restaurant prices.

FIRE DESTROYED A BETHANY BARN

John Challice's Large Barn and Contents Burned Yesterday at Noon.

BETHANY, Ont., Aug. 22.—Mr. John Challice of the 8th line Manvers, west of the village lost his large barn and contents by fire at noon yesterday. Mr. Challice's son Leslie had just removed three horses from the stables and was hitching them on the binder in a field immediately behind the barn, when he heard his father calling, "The barn is on fire" and rushed to his assistance but nothing could be done. The fire is of unknown origin. Mr. Challice just completed his threshing of fall wheat which was a heavy yield and in addition to the hay crop which was estimated between 50 and 60 tons he lost 1200 bushels of fall wheat 800 bushels of old oats and 200 bushels of barley. The live stock was all out on pasture with the exception of seven pigs which were consumed in the fire. Mr. Challice's loss will be a heavy one although he had insurance on the barn. A thresh ing separator the property of Mr. W. McMasters which was left in the barn from theshing was also burned.

Mr. and Mrs. Kennedy of Niagara Falls, N.Y., are spending a few days the guests of Mrs. Kennedy's parents, Mr. and Mrs. John Wake.

Mr. M. Card of Porterville, Ont., is the guest of his brother Mr. W. Card.

Miss Hannah Staples is visiting her sister, Mrs. F. Galbraith Port Hope, Ont.

Mrs. W. Card who has been holidaying with friends in Belleville has returned home.

Quite a number from here attended the ball game in Peterboro on Wednesday evening.

CONGRATULATES MacDONALD

MELBOURNE, Australia, Aug. 22.—(Canadian Press Cable).—Premier S. M. Bruce of Australia has telegraphed Premier Ramsay MacDonald of Great Britain congratulating him on the reparations settlement.

Premier Prendergast of Victoria, addressing an assembly of Labour supporters, paid warm tribute to the inspiring example of Premier MacDonald who has done, he said, more to preserve peace in Europe in a few days than others have done in years.

GIRL FOUND DEAD.

MONTREAL, August 22 (Canadian Press). — Alice Dugel, aged 30, was found dead in her room at 396 St. Lawrence Boulevard yesterday, the discovery being made when a taxi-driver who had been commissioned to drive her to Chambly, asked the proprietor of the house to waken her.

It is thought her eath was caused bp something she had taken to drink last night, and there will be an inquest to-day.

MINISTER HAS A NEW CHURCH

Rev. H. S. Bennett, of Campbellford, Resigns Charge.

CAMPBELLFORD, Aug. 22.—Rev. H. S. Bennett pastor of the Baptist church, has resigned his charge to accept the pastorate of the Church at Springford, near Brantford. He will preach his farewell sermon the last Sunday in August.

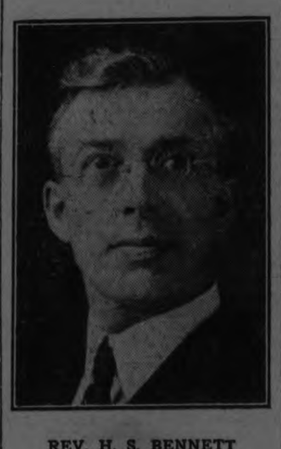

REV. H. S. BENNETT

Mr. Bennett who is a young man has spent four successful years in the charge from which he now retires. The church has made steady progress in membership and in contributions under his pastorate and the Sunday School and young people's societies have also prospered. A comfortable residence for the pastor and his family has also been secured on Sebastapol street.

Mr. Bennet is a gradute of McMaster University. Before coming to Campbellford he held pastorates at Virgil, Churso, Que., and at Simcoe in Victoria County. For the past year he has held the position of secretary of the Ministerial Association and always took a prominent part in the discussions. Local clergymen and citizens generally as well as the members of his own church will regret his departure which congratulating him upon being called to so important a charge as the one to which he is going.

H. ROLLINS WON

MADOC, Augusts 22.— The results of the competition for the best standing crop of oats in this district were as follows:

Harcheles Rollins, 94 points.
Jas. A. Caskey, 93 1-2 points.
C. J. Smith, 92 points.
Henry Kells, 91 points.
John Fenn, 90 1-2 points.
J. S. Empey, 89 1-2 points.
Chas. Robinson, 88 points.

There were twenty-seven farmers in the competition, and the judge remarked that these crops were the best and cleanest he had judged this year. Two other farmers received enough points to make them eligible to compete in the Field crop competition classes at the Canadian National and Central Canada Exhibitions, but not sufficient to win one of the prizes given in this section. These men were John Lewis, who had 87 points, and Will Stewart who had 86 points.

Crops Excellent.

The crops are considered excellent, plump, heavy and a great height. There was some smut, and thistles were a source of trouble this year, but no red rust. On the whole the farmers are well pleased with the results of their labour.

Very little threshing has been done so far. Mr. James Caskey has his cutting all done, and to-day threshed his winter wheat and barley. The barley yielded 37 bushels to the acre and the wheat 35 bushels to the acre.

Some of the barley sowed early did not get warm weather at the proper time to bring it to a full head, but despite that drawback prospects are very fair indeed for a good yield.

Fifty To The Acre.

There are several fields of oats in this district that are liable to yield 50 bushels to the acre.

For the most part the Alsike is not dry enough to thresh yet.

Alsike Runs 125 Bushels.

An exceptional yield of Alskie is recorded near Tweed on Mr. Peter Casey's farm. He is reported to have a yield of 125 bushels from 12 acres.

Milk is holding well and cheese is on the gain. The price of hogs is raised slightly and are better prospects for live stock.

NEWS OF HASTINGS.

The Death of Estella Baker—Personal Mention.

HASTINGS, August 22. — The death occurred in Montreal on Wednesday evening of Estella Baker, wife of Mr. Charles Summervy. The funeral will be held on Friday afternoon and interment will take place in Warkworth.

Deceased was a sister of Mrs. H. B. Wilson and Messrs Malcolm and William Baker of Hastings.

Mr. and Mrs. J. M. Thompson and family of Shelburne, are the guests of the former's parents at the amnse.

Mrs. F. Blake of Campbellford was a recent visitor with friends here.

Misses Muriel and Ruby Cruickshank were in Campbellford on Wednesday.

Mr. and Mrs. J. D. Rogerson of Toronto are visiting Mr. and Mrs. A. H. Merrills, Front street.

Mr. and Mrs. W. Atkinson and son, Percy, of Peterboro, are the guests of Mrs. S. Carter.

Mr. and Mrs. F. Martin of Ottawa, are the guests of Mr. and Mrs. C. Prest.

r. J. H. Hess, Messrs. A. V. German, H. E. Oliver and William Orr were in Oshawa on Thursday.

Mrs. J. Oirshaw and daughter Reginia, are moving to Peterboro, in the near future.

Mr. W. Johnson, station agent here is in Haliburton, getting his household effects in readiness prior to moving them here, where he will make his home. Mr. G. Kerr is relieving agent here during the former's absence.

Mr. A. Brubacher of Kitchener, is holidaying here with friends.

OBITUARY.

ARTHUR JORY.

LAKEFIELD, August 22.— The death occurred yesterday of Arthur Jory in his sixty-fifth year, after a lengthy illness.

Mr. Jory was born in the township of Douro, the second son of the late Mr. and Mrs. James Jory.

He is survived by his widow and two daughters, Mrs. Roy MacDonold and Mrs. Glenn Madill, the former of Meachim, Sask., and the latter of Ottawa. Five brothers also survive, Samuel of Brandon, Man., Albert of Oshawa; Edward of Refina; Robert of Lakefield and Frank of Beamsville. Three sisters are: Mrs. Joseph Lemay; Mrs. James Millar of Lakefield and Mrs. McCloy of Melville, Sask.

Mrs. Madill is expected home to-night. She had accompanied her husband to Dawson City on a trip for the Canadian observatory. Mrs Lemany and Mr. Robert Jory were visiting in the western provinces and are expected home to-morrow.

The funeral will he held on Sunday at 2.30 from the family residence, Douro and internment will be in Lakefield cemetery.

The late Mr. Jory was a staunch and life-long member of Lakefield Methodist church and was well known and highly respcted throughout the community.

BARBARA NEVILLE.

The death occurred last evening of Barbara Edith Neville, the infant daughter of Mr. and Mrs. Nelles Neville, of Montreal, and grandchild of Rev. and Mrs. P. H. Neville, of Peterborough, at the latter's home, corner of Charlotte and Park Streets.

At the present time the father of the deceased is in Bermuda. The child was just one year old, and in the passing of the young life great sorrow is brought to the parents and grandparents.

The funeral ,which will be private, will be announced later.

AFRICAN CATTLE SHIPPED

LONDON, Aug. 21.— (Canadian Press Cable). —The second shipment of 400 head of cattle arrived to-day at Birkenhead from Southwest Africa. They were in excellent condition .

Delicious and Refreshing
The Home-Made Temperance Beverage

25c. ADAMS' LIQUID 25c.
ROOT BEER
AND
25c. ADAMS' ENGLISH 25c.
GINGER BEER
25c Bottles Make 5 Gallons
Bond's Drug Store
Cor. George & Hunter Sts

CRIMEA VETERAN DEAD.

Sergt. Lawrence O'Keefe Died Yesterday In His 95th Year.

TORONTO, Aug. 22.—(Canadian Press).—Veteran of Crimea and of the Sepoy Mutiny, Sergt. Lawrence O'Keefe, died yesterday in his ninety fifth year at his home here.

Son of an officer who fought under Wellington at Waterloo, father of Great War Veterans, a veteran himself of Inkerman and Sebastopol and Delhi, his passing recalls the Great Empire campaigns of a century.

He was born in Queen's County, Ireland, and at the age of 16 spirit of adventure asserted itself and he enlisted in the 61st South Gloucester light infantry.

HURT TWO POLICEMEN

Windsor Man on Suspended Sentence—Fined as Drunk.

WINDSOR, Ont., Aug. 22.—(Canadian Press).—George Clarks, 45-years-old, Tecumseh Road East, convicted a week ago of assaulting a Windsor policeman, was freed on suspended sentence yesterday by Magistrate Gundy in Police Court. Clarke was fined $10 and costs on a drunk charge and ordered to pay $39 and costs on assault charge. Two policemen were injured by Clarke while he was being arrested ten days ago.

MAY DIE OF BEE STINGS

Farmer and His Horses Laid Low by Attack in Chester, N.Y.

MIDDLETOWN, N.Y., Aug. 22.—Stung so severely by bees that he may not survive. Edward D. Green of Chester is suffering to-day at his home, while one of his horses is deranged and will probably die.

Green was running a mowing machine and struck a beehive. Bees by the thousands assailed the farmer and his horses. They would have been stung to death had not persons who were passing rushed to their assistance.

BELIEVED DROWNED.

SARNIA, August 22 (Canadian Press). — Carl Mannier, aged 45, of this city, is missing, and is believed drowned in the St. Clair River.

With Mr. and Mrs. Lets, friends, he went fishing in a small boat last night. He brought his companions ashore early, and returned to the fishing ground.

He was last seen alone in the boat by a Point Edward man about 9.30 o'clock.

When he did not return all night or yesterday, the police were advised, and inquiries are now under way.

Mannier lived at 347 Bright Street and was employed in a local grocery.

LIPS ARE WINDOWS OF PERSON'S BODY

Eyes Capable of Finer Distinctions and Glow With More Intense Fire.

BY GEORGE BRITT

CHICAGO, Aug. 22.—"Lips correspond to the body and eyes to the soul in the make-up of facial beauty."

Madame Louise, Chicago beauty expert, draws the analogy.

"Lips are more 'sensuous, more crude in expression," she thinks. "Eyes are capable of finer distinctions and glow with more intense fire. But just as some artists express themselves through mind and soul in poetry, and others through their bodies in the dance, so some people have more beautiful and expressive eyes and others perfect cupid's bow lips.

Careful Attention.

"If one is to be beautiful, the lips must be given just as careful attention as the eyes.

"But that doesn't mean giving them two coats of red paint, like a barn. Often, little or no lip rouge is needed. Too much is always bad. The style today is to use a minimum of rouge and to apply that not by any formula or pattern, but according to individual type and to the occasion at which it is to be worn."

A girl with a full face and high natural coloring may ordinarily use more red on her lips and apply the paint to a larger area than the narrow faced type, according to Madame Louise. Naturalness is the guide, and no admiration for a different style of cupid's bow should lead astray.

For business wear natural, untinted lips are the best sort. The girl should either leave the lipstick at home in the morning or apply it with the lightest, most faintly caressing touch.

With afternoon dress, a suggestion of cherry tint is beautifying.

Extreme Style.

And occasionally, for evening wear with extreme style of costume, it is permissable to widen the bow and deepen the color. But with care.

"The natural beauty of the lips produced by brave, unselfish, spiritual thoughts is more important than paint," Madame Louise says. "Color can do little more than illuminate the expression underneath. And it can't always conceal the undesirable qualities revealed in the lips."

JAPAN BUYS LAW LIBRARIES.

HAMBURG, August 22. — Japan is systematically buying valuable German libraries. The Tohokh University recently acquired the library of Doctor E. Seckel, a celebrated professor, and Tokio University has purchased the 8,000-volume library of Doctor Nubecker, a Heidelberg jurist.

Why "wait your turn" for hard coal?

Install McClary's SUNSHINE FURNACE

be prepared to burn either hard or— SOFT COAL

McCLARY'S EXCLUSIVE AIR-BLAST RING provides the additional warmed air required over the fire to consume the excessive carbon gases released by heat from soft coal.

Consult McClary's dealer for HEATING COMFORT

207

ADAMSON & DOBBIN
Sole Agents For Peterboro
175 Simcoe St.

We Must Have Money

Suits-O'Coats

Blue Serge, Tweeds, Worsteds Herringbones FALL and SPRING

18 oz. Blue Serge Suits. Regular $40.00 for - - - - $29.50

A few Sports Suits. Regular $30.00, for $19.50

Spring - Fall Coats. Regular $30.00, for $21.50

Odd Suits. Worth $35.00, for $24.50

Winter Coats. Regular $37.50, for ... $25.00

Big Reductions on All Suits

SUITS MADE TO ORDER

PETERBORO TAILORING CO.
161 Hunter Street - - Merchant Tailor
"HOUSE OF QUALITY"

LAVOIE'S
Knit-To-Wear Store
440 George Street
Phone 574j

Cinderella Three Bee Wool and Silk Mixed, newest shades, per ball 30c

Clearing of Ladies' and Men's Pure Wool Bathing Suits, all shades, styles and sizes, each, $2.75

Ladies' Golf Jackets, with or without sleeves, in wool and silk and wool, popular shades, $2.50 and $3.75

Children's Rompers and Panty Dresses, in chambray and gingham, shades of pink, yellow and blue, each .....75c to $2.00

Ladies' Pure Silk Hose, in all shades, clearing at, pair ..98c

Real Bargains in Dresses. Come and see them for yourself.

PLENTY OF BUTTER IN COLD STORAGE

Total On August 1st Was 27,023,394 Pounds Creamery and 593,391 Pounds of Dairy.

OTTAWA, Aug. 22.—(Canadian Press). — A general summary of cold storage holdings in Canada on August 1st has been issued by the Dominion Bureau of Statistics. Butter in storage amounts to 27,028,394 pounds of creamery and 593,391 pounds of dairy. Cheese stocks show 28,986,529 pounds, an increase of 72 per cent over last year. Eggs in cold storage amount to 15,427,529 dozen, an increase of 24.63 per cent over last year. Lard in stock totalled 6,409,972 pounds,an increase over last year of 111 per cent. Of beef stocks, 2,812,578 pounds of fresh frozen and 3,790,367 pounds of fresh not frozen were in storage. There were in cold storage at the first of the month 433,754 pounds of frozen and 118,983 pounds of not frozen mutton and lamb.

GAVE BIRTH WHILE IN AN AMBULANCE

Mrs. John Scott Gave Birth To Girl on Way To Hospital.

KINGSTON, Aug. 22. —(Canadian Press).— Mrs. John Scott of Sydenham, while on her way to the General Hospital, gave birth to a girl, in an ambulance. The birth took place at the village of Cataraqui and kindly women of that village who had been hurriedly summoned because of the urgency of the case, proved as ministering angels under the circumstances.

Later, the interrupted journey was continued and two women, residents of that place, accompanied the mother and her newly born babe to the hospital and gave every possible assistance until the hospital was reached and medical attention was available. This afternoon it was reported that both mother and child are doing well.

THREE WERE KILLED.

Fast Express Train Struck a Buggy at Level Crossing.

WATERFORD, Aug. 22. — Two aged women and a baby were killed near Port Dover Junction yesterday afternoon when the buggy in which they were driving was struck by a fast express at a level crossing on the Michigan Central line.

Mrs. Robert Bain, aged about 80 years, was driving from her home at Brandy Creek to La Salette, and accompanying her were Mrs. Jane Phillips, also of Brandy Creek, and latters little grand daughter, some seven or eight months old. There is a clear view of the tracks in both directions at the spot.

From the force of impact the buggy was hurled some distance to the side of the road. By the time the train had come to a stop and crew had rushed to the rescue, the three people were dead. The horse was killed instantly.

MADE A SURVEY

Over Three Thousand Unoccupied Stores and Dwellings in Toronto.

TORONTO, Aug. 22.— (Canadian Press). — Investigating the statement of Howard Smith of the Canadian Manufacturers Association that 7,000 stores and dwellings were idle in Toronto, Toronto real estate board, through an accurate survey which covered every street within the ctiy limits, was able to fix number of unoccupied stores and dwellings at 3,916.

STABBED WITH KNIFE.

Chinese Cook in Toronto Used Butcher Knife.

TORONTO, Aug. 22.—(Canadian Press). — During an altercation which, police say, started over an argument on cooking meals, Harold Moates, aged 27 years, was stabbed in the abdomen with a butcher knife causing severe internal injuries, which a doctor at the General Hospital last night feared would prove fatal. Harry Low, chinaman, born in Vancouver, is being sought by detectives on a charge of wounding Moates.

From what the detectives could learn last night, Moates was employed as a chauffeur for Mr. Montgamery. Low was employed as a cook. Last evening Moates and Low had words and a fight started in which it is alleged the chinaman stabbed the chauffeur and then escaped.

SPINE FRACTURED.

Walked Around For Two Weeks After the Accident.

LONDON, Ont., Aug. 22.—(Canadian Press).—Harry Goldberg, an employee of local building wrecking company, when subjected to an xray examination by Dr. W. J. Stevenson, yesterday afternoon, was found to be in amazing condition of walking streets with his spine fractured. Goldberg was injured two weeks ago when a quantity of lumber fell on him but he did not seek medical aid until pains in his back forced him to act.

END OF "FLAPPER CYCLE"

CATHOLIC WOMEN'S CAMPAIGN FOR DRESS REFORM INDICATES NEW TREND IN FEMININE AFFAIRS.

(BY HORTENSE SAUNDERS.)

NEW YORK, August 21. — The old-fashioned "Sunday-go-to-meetin' dress" will soon be with us again if the campaign started by the Catholic women of America proves successful.

The first question to be taken up at the fourth annual convention of Catholic Women at St. Louis in November will be the matter of decency in dress.

Even before Pope Pius recently manifested his disapproval of sleeveless gowns in church, Catholic women in this country had been working to restore the Sunday gown, which now seems as antiquated as the corset and the bustle.

"The Catholic women of Italy are trying to fix upon a church costume with sleeves at least three inches below the elbow, a collar no more than three inches from the neck, and skirts not more than seven inches from the ground," explained Mrs. Michael Gavin, president of the National Council of Catholic Women.

"We do not believe such extreme limitation would be popular or necessary here in America," she continued. "Dressing is a matter of personal taste so long as decency is observed, but some standard must be set.

"We have suitable costumes for all activities of women. We all recognize that golf costumes belong on the links and bathing suits on the beach. Evening gowns are all right for the ball room but they are all out of place in church.

"Since we recognize that certain clothes are appropriate for certain places, why not have a modest, suitable costume for church attendance? It need not be costly or elaborate—just decent."

If the move for more modest dress for church gains ground it is believed that the movement for modesty in dress will affect women's styles generally.

"Modesty pledges" are now being sent out to hundreds of thousands of Catholic women.

With such a situation looming it appears that the Flapper Cycle has about run its course.

As it is now, girls wear their best bib-and-tucker every day. If they wear sleeveless, low-cut gowns when in quest of the weekly wage, it is but another step to appear in church in such raiment.

Mrs. Gavin says appropriateness is the first requisite of good taste in dress. Many girls do not realize they dress immodestly, she says. They are merely thoughtless.

"Our aim to promote modesty in dress was at first for appropriate church dress," she says. "Now it really has the deeper ideal of forming feminine taste and to make the woman worker more modest and inconspicuous as a means of protection against vulgar men."

The Catholic women have not defined their own standards in dress as yet. Nor have they set any rule except for observing modesty. In November they will get down to cases and say just what is decent and indecent in dress.

Then they will mobilize—700,000 strong—for decency.

MODEST

Miss Ruth Ray wears a dress called "proper" for church in new campaign for modest dress.

IMMODEST?

Miss Elsie Gay demonstrates dress called "improper" for church wear in the new movement.

OLD REBEL SURRENDERS.

90 Year Old Rebel in Mexico Gives Himself Up to Government.

MEXICO CITY, Aug. 22.—(Canadian Press). — General Higenio Aguilar, 90 years old rebel, surrendered yesterday to the Federal government. Last year, he joined De La Huerta movement, operating in the state of Vera Cruz. Aguilar has been known as an eternal rebel. He started his military career in 1861 fighting against the French invasion.

IMITATIONS.

Pearls and emeralds, both frankly imitations, are combined to make the smartest of necklaces and earrings.

MAKE BIG HAUL.

Bandits Make Away With Silk Valued at $50,000.

NEW YORK, Aug. 22—(Canadian Press).—Deadwood Dick's robbery of Blackhill's stage on streets of Lead S.D., was outdone in New York yesterday when six bandits, during busiest hours of forenoon, made off with a truck load of silk valued at $50,000 from Madison Avenue aid Twenty Third street, kidnapping the driver and his helper in a sedan.

On this occasion there was no Buffalo Bill to ride to the rescue and the truck, and silk and men vanished without leaving a trace.

Hundreds of by-standers at the time were too amazed to interfere and both truck and sedan had vanished by the time they had sensed what the proceedings meant.

CAMPBELLFORD AND DISTRICT

CAMPBELLFORD, Aug. 22. — The Masons defeated the Oddfellows in a return game of softball at Exhibition Park last night by a score of 28 to 25. The game was lively from start to finish, and at the end of every innings the score was close. The following players took part:

Masons — Birmingham, Bonnycastle, Henson, Douglas, Twigg, Tinney, Ironsides, Denyes, Wiggins.

Oddfellows — Holmes, Osborne, Robert Dunk, McMullin, McEachern, Sherwin, Montgomery, Ross Dunk, Poulton, and Harry Anderson, sub.

Holmes made three home runs and two triples.

The batteries were: Holmes and Osborne for the Oddfellows, Bonnycastle and Birmingham for the Masons.

Held a Shower.

The home of Mr. and Mrs. Denton Mainprize, Inkerman Street, was the scene of a quiet wedding on Wednesday afternoon at three o'clock when their eldest daughter, Evelyn, was married to Mr. Walter Lawrence of Marmora Township. Rev. W. Bloye, pastor of the Free Methodist Church, performed the ceremony, only the immediate family and relatives being present. Mr. and Mrs. Lawrence will reside with her parents for the winter. The bride was married in her travelling suit of navy blue.

On Wednesday evening some of her neighbours and friends met at the home and gave her a miscellaneous shower at which she received some nice presents.

The young couple motored to Marmora on Thursday and will go to Trenton on Friday for a few days. They were unattended.

Mr. and Mrs. W. J. Oakley, of Hastings, spent a couple of days this week visiting their two daughters, Mrs. Charles Bedford, Front Street, and Mrs. W. Lowe, corner of Garry and Wellington Streets.

Mr. and Mrs. Herb. Frederick and son Billie, of Toronto, who have been visiting Mr. and Mrs. D. A. Mitchell, Victoria Street, motored back to their home on Thursday. Mrs. Mitchell went to Toronto with them.

Miss Ida Adams had a gathering of young friends at the home of her parents, when a handkerchief shower was tendered her, and Miss Mary McArthur, who leaves to-day for the West.

Rev. H. S. Bennett and family, accompanied by Mr. and Mrs. J. I. Adams, will spend to-day at Rice Lake.

Mr. and Mrs. I. Bidgood, accompanied by their niece, Miss Blanche Bidgood, left on Thursday for Toronto, where they will visit relatives for a few days before going to Hailey bury.

Mr. and Mrs. R. J. Butten, accompanied by their daughter, Miss Dorothy and Miss Dorcas Marshall, of Round Lake, motored to Peterboro, Friday.

Mr. and Mrs. Nasher of Peterboro, spent Tuesday with Mrs. Jos. Douglas, corner Kent and Church streets

Mr. Harold Maguire of London, Ont., is spending a few weeks holidays with his father, Mr. S. A. Maguire, Sebastapool street.

Mr. and Mrs. J. A. Anderson and daughter, Canrobert street, and Mr. and Mrs. J. R. Battisby, Front St., who took a motor trip to Ottawa for a few days, returned to their homes on Friday.

Miss Dorothy West, who spent her vacation with her uncle and aunt, Dr. and Mrs. F. J. O'Connor, at Syracuse, has returned to her home, Gary street.

Mr. Howard Forrest, who had a serious operation in Peterboro Hospital a short time ago, is getting along nicely according to word received by a friend from him.

Dr. and Mrs. O'Connor motored over to visit his mother, Mrs. Jas O'Connor and sister, Mrs. West.

Resumes Business

J. I. Adams who gave up active work last winter on account of ill health has resumed business in premises on the Bridge street side of the Windsor Hotel Block.

Born—On 19th of August to Mr. and Mrs. William Mechetuk, a son.

2,000 UNEMPLOYED.

Over 2,000 Ex-Service Men Are Out of Work in Toronto.

TORONTO, Aug. 22.—(Canadian Press).—New rehabilitation comittee last night held banquet which was attended by superintendents of employment managers from over fifty Toronto firms and plants were formulated looking towards the absorption into industry of 2,000 unemployed ex-service men said to be out of work in Toronto.

TENTH ANNIVERSARY.

First Peterboro Overseas Contingent Left Ten Years Ago To-day.

Ten years ago to-day the first Peterboro contingent recruited from the 57th regiment left for Valcartier on their way to the front. The men left on a Saturday. The day was fine and warm and when they reached Valcartier next morning it was cold and wet. The first Peterboro contingent consisted of one hundred and twenty seven officers, non-commissioned officers and men. The officers in charge were Lieut.-Col. E. B. Clegg, Major G. W. Bennett, Major J. Mills and Lieut. C. Ackerman.

BLACK COATS.

The smartest of black coats have two scarfs one of black and one of white.

DOMINION STORES
Limited
CANADAS LARGEST RETAIL GROCERS

Quality, Economy, Service, Satisfaction

These are the four things DOMINION STORES guarantee. *Quality*, because we buy only the best and sell it quickly. All goods are fresh. *Economy*, because you benefit by our tremendous buying power. The Savings are passed on to you. *Service* and *Satisfaction* are guaranteed you in every one of our 325 stores. We satisfy a million and more customers every week.

DOMINION CORN FLAKES - - 3 Pkgs. 25c
MOLASSES SNAPS - - - - - - - 2 lbs. 25c
LAZENBY'S CHEF SAUCE - - - - - - 23c
BREAD, LARGE LOAF - - 16c

BAYSIDE LOMBARD or GREENGAGE PLUMS (Heavy Syrup), 2 for - .25c
SWANSDOWN CAKE FLOUR - .35c
KING'S PLATE SARDINES (in olive oil), 2 for - .25c
KING'S PLATE KIPPER SNACKS 4 for - - - .25c
CLARK'S TOMATO KETCHUP (Bottle) 25c
LARGE BOTTLE SOUR PICKLES .40c
LARGE BOTTLE SWEET MIXED PICKLES - - 50c
LARGE BOTTLE PICKLED WHITE ONIONS - - 25c
CROSSE & BLACKWELL'S MEAT and FISH PASTES (Six kinds) - - .27c
CHOICE SOCKEYE SALMON (Horseshoe, Cloverleaf, Maple Leaf and Sovereign Brands) 1-lb. tin 39c ½-lb. tin 20c

PRESERVING REQUISITES

CROWN JARS Pints, doz. - - 1.25
CROWN JARS Quarts, doz. - - 1.35
CROWN JARS Half-Gallons, doz. 1.85
PAROWAX (For sealing), 2 for 25c
RUBBER JAR RINGS, 3 doz. - .25c
ZINC JAR RINGS, doz. - .20c
WHOLE MIXED PICKLING SPICE, lb. - - .23c
CERTO (Fruit Pectin) - .34c

OAKVILLE BRAND JAM
(Excellent Quality, obtainable only at the Dominion Stores)

4-lb. Tin RASPBERRY, STRAWBERRY or BLACK CURRANT 69c
1-lb. Jar RASPBERRY, STRAWBERRY or BLACK CURRANT 25c
4-lb. Jar STRAWBERRY (New Season's) - - - 79c

SHIRRIFF'S ORANGE MARMALADE, 4-lb. tin - .70c
SHIRRIFF'S ORANGE MARMALADE, 1-lb. jar - .27c
ALL LAUNDRY SOAPS (Except Fel's Naptha), 2 for .13c
EXTRA FINE QUALITY LEMONS, doz. 25c
CHIPSO - - - - .9c & 23c
SOAP CHIPS 2 lbs. - - - .25c
SHOE POLISHES (Nugget or 2-in-1) 2 for - - - .25c

D. S. HIGH QUALITY TEA and COFFEE

RICHMELLO TEA lb. - - - - - .79c
RICHMELLO COFFEE, ½-lb. tin .33c

34

Steady Savings — DOMINION STORES — Quality Products
WE SELL TO SATISFY

Stock Disposal Sale

Ladies' Ready-To-Wear

Special For Saturday

WAISTS

Voile and Dimity. Peter Pan Collars. Tuxedo Fronts, Etc.

Regular Up To $4.50 for

$2.00

CASH ONLY SEE WINDOWS

Barries

PRESERVING TIME!

See Our Complete Line of

Enamelled & Aluminum Kettles

AND OTHER PRESERVING SUPPLIES

BROWN'S HARDWARE

171 SIMCOE STREET (just around the corner from George Street)

THE CANADIAN TENT & AWNING CO., LTD.

Respectfully places its Service for the patronage of all who are in need of AWNINGS, TENTS, ETC., for the coming season.

We specialize in Repairs of All Discriptions Including Car Tops, Side Curtains, and Cushions

Estimates Cheerfully Given and Satisfaction Guaranteed.

Phones 1451. 1628J. Or call at the Works

376 WATER STREET

G. E. GROOMBRIDGE, *President*

These Saturday Leaders Are Worth More Than a Casual Glance

Litte Prices On Big Values Lead The Way To Halls'

One-Third Discount on all Summer Skirts

Skirts of flannel, crepe de chine, silk broadcloth and French poplin. The latest style tendencies, showing colors of grey, fawn, white, rose, green, navy and black. Selling on Saturday at ONE-THIRD OFF THEIR REGULAR PRICES.

Latest New York Sweaters

SELLING AT ½ THEIR FORMER PRICES

Characteristic Pullover Gotham Sweaters, the latest New York models, in wide range of colors. Regular values up to $15.90. Selling Saturday at half-price.

These Days Call For Warmer Dresses and This Timely Offering of Fall Dresses

at such a remarkable low price should make a busy spot of our Dress Section Saturday.

40 FLANNEL DRESSES ALL ONE PRICE SATURDAY,

$10.60

Your choice of one-piece or coat Dresses. Made up in wide assortment of self and combination colors. Styles suitable for street, business or sports wear.

Every Dress an outstanding value. Advanced styles at decidedly low prices.

54-INCH

All-Wool Homespun

SPECIAL AT

$1.49 Yard

Popular for suits, skirts and dresses, showing a wide range of fall color combinations. Full 54 inches wide. Reduced price for Saturday only.

40-INCH

Canton Crepe

$1.69 Yard

Adaptable for making up skirts, dresses and capes. Colors of black, navy, nut brown, Poudre blue, light grey and sand may be had. Full 40 inches wide. Reduced price for Saturday only.

Embroidered Irish Pillow Cases, Very Special at 69c Each

Cases which were formerly priced at $1.25 each. Beautiful quality cotton with neatly embroidered designs. Hemstitched hems or scalloped ends. 42-inch sizes.

Women's Opera Top Vests Special at 25c Each

Perfect qualities, knit from selected cotton yarns. Opera top styles, with lace shoulder straps. Regularly sold at 35c each. Specially priced for Saturday.

Pure Linen Damask Tabling, 98c Yard

A superior quality, ¾ bleach. A few launderings will bleach it white. 56 inches wide. Your choice of three floral patterns. Regularly sold at $1.35 per yard.

Women's Chamoisette Gauntlet Gloves, 79c Pr.

A new shipment of the latest Gloves for fall wear. Assorted styles, showing all the new colors to be worn this season. Values which were made to sell from $1.00 to $1.25 per pair. A full range of sizes.

SATURDAY SALE OF

Anderson's Ginghams and Chambrays

36 INCHES WIDE

29c Yard

Quite Inexpensive, pretty dresses for school girls can be made up from these Anderson's Ginghams and Chambrays. A wide range of plaids, checks and plain colors to be had. Of the famous "Anderson" manufacture and guaranteed colors. Full 36 inches wide. Sold all season at 45c per yard. The Sale price is for Saturday only.

(Main Floor)

JUST RECEIVED NEW ORDER OF

Pure Linen Towelling

ON SALE SATURDAY AT

15c Yard

Towelling which is proving its splendid value in hundred's of our customers' homes. Full bleached, firm close weave, with red or blue striped borders, 16 inches wide.

MORNING TIME SPECIALS

SATURDAY MORNING FROM 9 TO 10 O'CLOCK

Satin - Finished Art Ticking, 29c Yard

Regular value, 60c yard. 31 inches wide. Some fine color combinations to choose from. On Sale for one hour only. No 'phone orders accepted.

(Second Floor)

SATURDAY MORNING FROM 9 TO 10 O'CLOCK

Clover Leaf Cups and Saucers, 13c Per Cup and Saucer

Perfects in every respect. Coffee size. Edge-line and clover leaf trimmed. On Sale for one hour only. No 'phone orders accepted.

(Rummage)

SATURDAY MORNING FROM 10 TO 11 O'CLOCK

Sunfast Casement Cloth, 39c Yard

36 INCHES WIDE

You have choice of three colors—rose, blue or gold—but this low price is for one hour only.

(Second Floor)

Four Home-Furnishing Leaders

BIG VALUES IN **Curtain Materials, 69c Yard**

SATURDAY—A TABLE FULL ALL AT ONE LOW PRICE.

In the lot are fine Voiles, English Nets, Scotch Madras and Colored Spot Marquisette; also Ruffled Edge Marquisette. Regular values from 85c yard up as high as $1.69 yard. All one price Saturday.

YARD-WIDE

Drapery and Comforter Chintz

SATURDAY HAS A NEW LOW PRICE,

26c Yard

BUT ONLY FOR SATURDAY

About a thousand yards in the purchase. All good patterns and colorings. Regular values up as high as 49c

ALMOST HALF-PRICE FOR THE FINEST OF

Drapery Madras

SATURDAY,

$2.00 Yard

Regular $3.95 yard. 48 inches wide. In all-over figured designs, in beautiful rich color combinations.

Axminster and Smyrna Rugs

SIZE 27 BY 54 INCHES

SATURDAY,

$3.87 Each

Just 10 of them in the lot. Regular $4.80 to $5.85. All one price for Saturday only.

Five Rummage Dept. Leaders

Cotton Filled Comforters, $2.69 Each

Pure white cotton filling, durable chintz coverings, well made, in size 60 x 72 inches. 12 only to sell Saturday at this price.

Tungsten and Nitrogen Electric Lights, 19c

40-watt size, in either Tungsten or Nitrogen Lamps. A limited quantity and an extremely low price urges early purchasing.

Baby Lamb Knitting Wool,

FULL TWO-OUNCE SKEINS

SATURDAY,

2 Skeins 25c

Fine Four-Ply Wool for all outdoor knitted garments. Full 2-ounce skeins. Colors of black, turquoise blue, pink, sky and cardinal.

All-Wool Plaid Skirting

40 INCHES WIDE

69c Yd.

Fine all-wool material, showing assorted large over-plaids and checks, in a variety of colors. Very specially priced for Saturday.

Men's Balbriggan Shirts and Drawers at 33c Garment

The balance of our season's stock must be cleared Saturday, hence the low price.

SHIRTS with short sleeves and in sizes 34, 36 and 38.

DRAWERS are ankle length, in sizes 34 and 36.

AFTERNOON TIME SPECIALS

SATURDAY AFTERNOON FROM 4 TO 5 O'CLOCK

White Jacquard Bath Towels, 59c Each

Extra heavy in quality. White with blue, rose and gold borders. Size 20 x 38 inches. Regular 85c each. On Sale for one hour only. No 'phone orders accepted.

(Main Floor)

SATURDAY AFTERNOON FROM 2 TO 3 O'CLOCK

Circular "Wabasso" Pillow Cotton, 33c Yard

42 INCHES WIDE

Wabasso Brand Pillow Cotton in fine even circular weave. Free from filling. Full bleached. Regular 45c value. Specially priced for the One-Hour Sale.

(Main Floor)

SATURDAY AFTERNOON FROM 2 TO 3 O'CLOCK

Women's Knitted Drawers, 19c Pair

Regular 45c value. Perfect qualities, in plain or porous weave. Lace trimmed. On Sale for one hour only. No 'phone orders accepted.

(Rummage)

Richard Hall & Son Limited

BONES OF CAMEL IN KANSAS LAKE

Three Species of Desert Wanderer Were Uncovered.

LAWRENCE, Kans., Aug. 21.—Half a ton of fossil bones all of them new for the University of Kansas museum and some of them new to science, have been discovered in Sherman county, Kansas, according to H. T. Martin, curator of the University's museum. Mr. Martin and Curtis Hesse, laboratory assistant, spent four weeks this summer near Goodland, Kans., and shoveled more than 100 tons of sand in uncovering the fossils.

"Parts of at least fifteen species of mammals were recovered," said Mr. Martin. "These included three species of camels, one as large as a small giraffe, the smallest the size of a sheep, two species of rhinoceros three species of three-toed horse, dog, cat, peccary, deer and three species of mastodons.

"The fossils were found in a formation that apparently had once been a small lake bed, some 300 feet square, and several feet under ground, making it necessary to use a plow and scraper to get down to the fossil-bearing sands.

"The bones, which are of a jet black, were found scattered over the entire space, but parts of bones that we sometimes found widely separated fitted together perfectly.

"Apparently," said Mr. Martin, "these bones were distributed by freezing, either through ice on the lake, or a glacier. That is the only way I can explain the sharply broken bones and their distribution. No complete skeletones were found.

"We are highly pleased with the results of the trip, for it will add greatly to the scientific knowledge of the animals that once roamed western Kansas."

FLORIDA STARTS TO BUILD ROADS

Overseas Road Between Key West and Mainland To Be Built.

KEY WEST, Fla., Aug. 22.—Contracts have been signed and things are shaping themselves for an early beginning on the first units, at both ends, of the long-dreamed-of overseas highway between Key West and the mainland of Florida, a distance of approximately 150 miles.

Contracts signed by the county commissioners of this (Monroe) county call for construction of the roadways and bridges from Stock Island to Saddle Bunches and the causeway and bridge from Key Largo to Dade county.

Approximately 25 miles of the road are provided for under the contracts just signed, about equally divided in distance at the two ends of the line, Stock Island upon which the city of Key West is located, is about two and one-half miles from Boca Chica and the latter is approximately one mile from Saddle Bunches which the Sugar Loaf, will make it possible to extend the road for more than 15 miles without further bridging. After leaving Sugar Loaf going eastward another stretch of islands makes it possible to extend the road 30 miles or more with minimum bridging.

The undertaking represents one of the most spectacular pieces of construction in the country, and its completion will match the famous overseas railroad built by the late Henry M. Flagler. The latter road, undertaken down the east coast of Florida about a quarter of a century ago, later was pushed on to this city by throwing up of coral rock from the bottom of the seas upon which to build the roadbed for mile after mile.

NEWS OF BETHEL.

Farmer Hit on the Head By a Pulley—Personals.

BETHEL, Aug. 21.—G. W. Fife had the misfortune to get badly hurt. While drawing in wheat, the rope broke when the bundle was near the roof and one of the pulleys struck him on the head, inflicting a very bad cut, which had to have medical attention.

Mr. and Mrs. Borland of Peterborough, are visiting Mr. and Mrs. Harry Reid.

Mr. and Mrs. N. Patterson and family spent Sunday with Mr. and Mrs. Ernest Fife.

Lorne Fife, of Norwood, visited his brother, Mr. E. Fife, on Monday.

SWISS GLACIERS.

BERNE, August 22. — Scientific observations seem to show that the Swiss glaciers are receding. The advance during the last ten years has come to a stop.

From 100 observations taken last year, 55 glaciers were found to be receding, and only 25 advancing, whereas in 1916, 63 out of 100 were advancing forward.

The last great period of retrogression was between the years 1856 and 1908, but since 1908 the greater part of the glaciers appeared to be going forward until last year, when the new period of withdrawal set in.

BLACK CHIFFON.

Black chiffon is being used very charmingly for coat dresses and despite the fact the material is perishable it follows very close tailored lines.

NEWS OF COBOURG.

Well Known Resident Passed Away—Personal Mention.

COBOURG, Aug. 20 (Special).—Many friends learned with a great amount of regret of the death, on Sunday, of Mrs. Machlin, wife of Mr. John B. Machlin, of Machlin Settlement, Haldimand Township. Mrs. Machlin had not been well since last April, when she had an attack of 'flu and bronchitis. Later it became apparent that she was suffering from a more serious illness. About the end of July she came to the hospital here for treatment, and is was hoped up to Tuesday of last week, that there was improvement, and that she would shortly be able to return to her home. Instead, she took a turn for the worse, and the culmination of her good life here came on Sunday, when she entered into rest.

Mrs. Machlin, before her marriage Miss Emma Williams, was a daughter of the late Mr. John Williams, and was born at Norwood, where her girlhood days were spent. Twenty-six years ago last June, she was married at Peterboro by Rev. S. J. Shorey, then pastor of George Street Methodist Church at Peterboro, to Mr. John B. Machlin.

They went to reside upon the farm in Haldimand, which has since been her home. Mrs. Machlin was a faithful member of the Bethany Methodist Church, and associated herself helpfully with its activities and with all efforts tending to the betterment of the community generally. She was a kindly neighbor and friend and a devoted wife and mother. Her passing has removed one who will be much missed in home family circle and community life. Mrs. Machlin was in her 61st year.

Besides her husband, Mrs. Machlin is survived by one son, John, on the homestead, and by a widowed sister, Mrs. Carton, of Peterboro, and a brother, Mr. John Williams. With all very much sympathy is felt, and especially with husband and son. Deceased's only daughter died some years ago.

The funeral took place on Tuesday afternoon. Service was held at the family home by her pastor, Rev. J. N. Lovelace, after which the cortege left for Bethany Cemetery, where interment took place in the family plot.

Much Thieving Reported.

Chief John C. Ruse located a car on the base line near the Ash residence. He was also informed that an auto, motor-cycle, two cheese and seven pounds of butter were stolen from the Bayside Cheese Factory near Belleville. Two tires were also stolen at Brighton and two tires at Cobourg. The police located one tire in the swamp near St. Peter's Cemetery and another at Pratt's Pond.

Local and Personal.

Mr. and Mrs. Lorne Massey, of Saskatoon, are visiting with friends in Percy Township.

Mr. and Mrs. John Morrison and daughter, Miss Mabel, and Mr. and Mrs. Downs, of Cavan Township, motored in to attend the Horse Show.

Mr. and Mrs. Josh. Swain, of Cavan, went up to Fergus on Thursday to attend the marriage of their son, Clark.

Miss Violet McAndrew and Miss Dorothy Anderson spent a few days in Oshawa with Miss F. Smith.

Mrs. Sarah Richards has returned to her home in Castleton after a pleasant holiday spent with members of her family in Saskatchewan.

Mrs. J. E. Thompson, Warkworth, spent a few days at the home of her son, Mr. Claude Thompson, here.

Mr. and Mrs. F. B. Robins, Toronto, were in town for the events of Horse Show week.

Mr. R. A. Laidlaw was down from Toronto for the Horse Show.

Mr. James L. Ray, Belleville, was one of the well-known visitors to town during the week.

SUICIDE HIS PERORATION.

LEMBERG, Poland, August 22.—As a climax to his speech of protection against Polish Government's neglect of war invalids, a young cripple shot himself dead here at a meeting before his listeners could interfere.

AFTER ALL There's Nothing To Equal Zam-Buk FOR THE SKIN!

FOUR WERE KILLED.

Fast Passenger Train Struck Heavily Loaded Truck.

CRANFORD, N.J., Aug. 21.—(Canadian Press).—Four men were killed and at least twenty persons injured when a Philadelphia and Reading passenger train travelling at a high rate of speed on the tracks of the Central Railroad of New Jersey struck a truck of the Newark Paving Company, loaded with crushed stone at Lincoln avenue crossing on dividing line between Cranford and Garwood to-day.

VOICE OF THE PEOPLE

PROHIBITION AND PROGRESS.

How long ought a wife submit to the dictation of her husband? How long should a normal, respectable woman who becomes a wife submit to having her personality ruled and ignored by the 'iron dixit' of her lord and master? How long must she obey him?

In the answer to these questions you will find the answer to Prohibition. For Prohibition, unlike all other laws, is made to punish the good as well as the bad. It ignores the right of respectable people to be respected so long as they are respectable people. It ignores the best type of humanity. That it should punish those who deserve it is what all agree to—even the guilty themselves. But that it should put its autocratic heel on the neck of the very best of the strong and courageous of the people is intolerable and will not long be tolerated It is indeed an indescribable impertinence. But almost worse than that it arrays one portion of those people upon whom a nation depends against the other. Where the rights and liberties of the subject are not respected there can be no peace. That surely has been demonstrated often enough to satisfy all those who are intellectually capable of being convinced.

No brain but that of a child in the body of a man or woman could ever suppose that people will on any pretense whatever give up their liberties. In fact, when prohibitionists themselves are given a dose of their own medicine they grow frantic with anger and excitement. This world has given evidence enough that it cannot come to much by force. Prohibitionists point to the alleged fact that fewer drunks appear upon the scene than before. This, of course, cannot be put down even if true to lack of liquor since people can make, under the name of home-made wine, all the strong stuff they wish for. What is it due to then? To heavy fines and imprisonments and —mark you—these were the very things which prohibitionists cried out against in the old days as tending to punish the family of the drinker, and not the drinker himself.

And yet under the O.T.A. the heavier fine now strips the family of every cent they have and the longer gaol term puts the breadwinner in prison for a very much longer time, and the family is left to a worse fate. Since heavy fines and punishments for drunkenness are down to a restoration of czarism. We have had enough of that. When kings and nobles were in the saddle, riding over the people, it was bad enough, but putting "beggars on horseback" to override them is making the whole thing ridiculous as well as objectionable.

—J. H. Burnham.

Bees' wings beat the air at the rate of 190 strokes a second.

The Guarantee

FOR your protection, Sunlight Soap carries the strongest Guarantee of Purity ever offered with any soap—$5,000 is offered to anyone who can show that it is impure or that it contains any injurious chemicals. This Sunlight guarantee has never been challenged.

The blend of nature's finest cleansing oils skilfully made into soap by Sunlight experts is found in no other laundry soap. It stands alone for purity and efficiency amongst soaps the world over.

LEVER BROTHERS LIMITED
Toronto

The Sunlight guarantee is stamped upon every tablet of Sunlight Soap.

Colorful Hints from the Section of Silks

STREET FLOOR

FLURELLE, 36 INCHES WIDE, SATURDAY $2.98

An unsurpassed material for jacquettes, blouses and skirts. A knitted fabric and non-crushable. New colors—dandelion, Chinese red, orchid, Poudre blue, black, Airdale, sand and ivory.

DRESS BROCADES, $2.29

37 INCHES WIDE

A rainbow of color in shades of cocoa, sapphire, sand and navy are these smart Brocades in one-tone design. For jacquettes, blouses and frocks.

SUGAR CANDY STRIPED BROADCLOTHS, $1.25

39 INCHES WIDE

Blue, yellow, orchid and pink stripes on white grounds. The popular dress fabric that improves with washing.

Beautiful New Chintzes 29c Yard

We have received a consignment of new Chintz in beautiful colorings. A large range of bird designs, floral and small allover patterns. These will be offered Saturday with our regular stock of up to 50c values for 29c yard.

THIRD FLOOR.

$2.98 Scrim Curtains

In a Cut Rate Selling Event

$2.00 Pair

These come in splendid materials, full 2½ yards long. Some have insertion borders, others lace edging with corner pieces. For a special day's selling Saturday, $2.00 pair.

THIRD FLOOR.

If You're Vacationing Late

If your fortnight of fun and frolic's still to come, fortunate for you. For the mellow days of late summer are a glorious time for a play day.

With what zest you will enter into vacation "doings" if you depart with a wardrobe the thought of which warms your heart.

Whether golf expert or admirer, dance lover, tennis champion or devotee to verandah and book—here you will find everything that will add a bright tinge to your vacation.

SWEATERS TUB FROCKS SPORTS WEAR
TOP COATS DANCE FROCKS SHOES BAGGAGE

ALL ARE TO BE FOUND HERE

Saturday's Mid-Day Lunch, 50c.

In the Tea Room, 3rd Floor
11.30 A.M. to 2 P.M.

SOUPS
Cream of Tomato Vegetable

COLD MEATS
Roast Beef Ham Salmon
Tongue

HOT MEAT
Roast Pork with Brown Gravy

VEGETABLE
New Potatoes Cabbage Salad

DESSERT
Peaches and Cream or Vanilla Ice Cream

Bread and Butter
Pot of Tea or Coffee

Hair Dressing and Manicuring Parlors in charge of Miss Murney

Final Clearance

And a Breath of Fall

FINAL CLEARANCE OF

Voile, Crepe and Ratine Ratine Dresses $10.00

Included in the assortment are pretty French Dresses. All are distinctive in materials and style and are this season's most favored models. Trimmings of lace, beads and embroidery are outstanding. For the late vacationer's wardrobe these are invaluable. Sizes 16 to 42.

SECOND FLOOR.

Silk Dresses at $21.75

Sport models of silk Canton and crepe in lighter colors, showing group tuckings, pleatings, drawn work and beading. Smartness in style and color are the distinction of these charming models. Colors are cow-slip, crab-apple, white, black and white, almond green and tan. Sizes 16 to 20.

SECOND FLOOR.

Wilton Rugs $38.00

Wilton Rugs in rich Oriental colorings in shades of fawn, rose, blue and taupe. Some in Chinese, others in Persian patterns. Size 6 feet 9 inches x 9 feet. Former price, $45.00. Saturday, $38.00.

THIRD FLOOR.

Grass Rugs

We have a few of these low priced Rugs in blue, brown and green. Make beautiful bedroom rugs, as well as porch rugs.

Size 6 feet x 9 feet. Regular $3.25. Saturday, $2.75.

Size 4 feet 6 inches x 7 feet. Regular $1.85. Saturday, $1.50.

Size 27 inches x 54 inches. Regular 69c. Saturday, 55c.

THIRD FLOOR.

FINAL CLEAN-UP

Entire Stock of Wash Goods

VOILES, RATINES, CREPES, SWISS BATISTES, ORGANDIES, DRESS LINENS AND GINGHAMS

All these popular, lightsome fabrics are to clear at exceptionally low prices. Not all colors in each lot.

Voiles, formerly 85c, for 59c
Crepes, formerly 75c, for 49c
Organdies, formerly $1.95, for 99c
Ginghams, formerly 59c, for 39c
Ratines, formerly 69c, for 49c
Swiss Batistes, formerly $1.95, for 99c
Dress Linens, formerly $1.00, for 79c
Voiles, formerly $1.25, for 69c

STREET FLOOR.

FIRST SHIPMENT OF THE SEASON

Ladies' Silk and Wool Hose, 79c Pr.

SUBSTANDARDS

Silk and wool—the ladies most popular Stockings for fall wear. Colors are suede, grey, brown and black, and early buyers will find an excellent range of sizes in each color. As mill substandards any imperfections are carefully repaired and practically not noticeable.

STREET FLOOR, FIRST CIRCLE.

ABOUT THREE HUNDRED PAIRS

Ladies' Silk Hose

TRAVELLERS' SAMPLES OF NIAGARA MAID AND CROWN BRAND

½, ⅓ and ¼ Off the Regular Prices

Prices Range from 69c to $1.95

The entire lot consists of twelve sets of travellers' samples of these two popular brands. Not a pair damaged in any way and you have a selection of all lines of Niagara Maid and Crown Brands in all colors. Every pair you buy represents a decided saving. The best selection is at nine o'clock.

STREET FLOOR, FIRST CIRCLE.

SELLING SATURDAY A NEW SHIPMENT OF

Our Double Quality Silk Hose Saturday $1.19 Pair

SPECIAL $1.50 VALUE

These are in every way our best quality $1.50 Silk Hose. They are exceptionally well made with double soles, heels and toes, and are long wearing. Mercerized lisle tops and heavy quality silk. Colors of black and grey.

STREET FLOOR, FIRST CIRCLE.

A BARGAIN ANNEX LEADER SATURDAY OF EXCEPTIONAL VALUE

Double-Bed Size Blankets

MILL SUBSTANDARDS

$2.00 Pair

Usual double size blankets in white only with choice of blue or pink striped borders. As Mill Sub-standards they are positively not torn but may have machine stain which in no way will impair their wearing qualities just as good a blanket in every way as we usually sell at $2.79 a pair.

BARGAIN ANNEX ONLY.

Saturday Is Clearance Day in the Ladies Shoe Dept.

SEASONABLE LINES IN MANY GOOD SIZES

FORMER VALUES UP TO $10.00
ABOUT 160 PAIRS IN THE LOT

All the One Price - $5.00

Brogue Oxfords, Patent Straps, Brown Calf and Kid Oxfords and Straps, Patent Oxfords, White Buck Straps, Sport Shoes, Satin Strap Slippers, Grey Buck Straps, Black Suede Straps and Sandal styles. All these are to be found in the SHOE REMNANT SALE SATURDAY. Priced at $5.00.

SECOND FLOOR.

CELEBRATED "CLYDESDALE BRAND"

Scotch Wool Blankets, Saturday $7.95 Pair

The same extra quality Pure Wool Scotch Blankets we had such tremendous success with last year. Every pair is full double bed size and finished singly. Choice of pink and blue borders. August is a money-saving month to buy your entire fall and winter requirements. STREET FLOOR, REAR ARCADE

Linoleum—the Economical Floor Covering $1.05 Square Yard

Possesses a sanitary surface that is rich in coloring, as well as durable and artistic. Comes as wide as 4 yards, enabling you to cover your floor without a seam. Patterns to suit every room.

THIRD FLOOR.

IN THE MEN'S SHOP

THE LONELY SALE

Is Creating a Mighty Stir!

SATURDAY BRINGS FURTHER ATTRACTIONS FOR MEN ECONOMICALLY INCLINED

Men's Suits

By makers such as Leishman, Society Brand, College and Broadway—and the reductions are truly genuine.

$25.00 values for ....$17.85 $45.00 values for $36.85
$35.00 values for ....$26.85 $50.00 values for $39.85
$55.00 values for $44.85

Men's Negligee Shirts, $1.85, 3 for $5.40

English oxfords, percales and cambrics. Smart stripe patterns. Values ordinarily $3.00, $2.75 and $2.50. All sizes.

Men's Silk Hose, 38c Pair, 3 Pairs $1.10

Guaranteed perfect. Good quality silk fibre. Colors are grey, navy, black and brown. Practically every size.

Outing Sweaters for Men and Ladies $4.25

All-wool and $5.50 is the regular price. Jumbo or ribbed knit styles. V neck and heavy roll collar. Suitable for ladies and men alike. Sizes 36 to 40.

$1.50 Zimmerknit Combinations $1.18

Natural shade only. Ankle length, with short sleeves. Every size 34 to 42.

The GRESSMAN Company Limited

"The Store of Smiling Service"

ANOTHER ENTIRE NEW SHIPMENT

Laundry Soap

SELLING ALL DAY SATURDAY IN THE BARGAIN ANNEX

Your choice of P. & G. Naptha, Sunlight, Gold and Surprise. Six and a half cents a bar.

10 BARS FOR 65c

Buy Natural Pongee

33 INCHES WIDE

79c Yard

IN THE BARGAIN ANNEX SATURDAY

AND

This most useful fabric is guaranteed first quality and is free from loading or dust of any kind. Hard wearing and will stand the tub.

Mercerized Lingerie Soisette, 39c Yard

A highly Mercerized Lingerie Soisette, 32 inches wide. Will wash and launder perfectly. Colors are pink, blue and rose.

STREET FLOOR, REAR ARCADE.

34 INCHES WIDE

Mill Ends White Flannelette, 29c Yard

SELLING SATURDAY

These mill lengths are not damaged in any way, but are in remnants mostly from three to ten yards. Almost a yard wide and a quality equal to any 35c value.

STREET FLOOR AND BARGAIN ANNEX.

AGAIN A NEW SHIPMENT, YARD-WIDE

Lingerie Dimity 29c Yd.

The ideal fabric for lingerie purposes. Washes and wears perfectly. Buy your requirements Saturday at this low price. Colors are pink, mauve and peach.

BARGAIN ANNEX—SATURDAY.

Shot Pailette

36 INCHES WIDE

$1.48 Yard

For dresses and blouses, hats and trimmings this versatile material is equally effective. Four new shades to choose from.

BARGAIN ANNEX—SATURDAY.

Pure Linen Tea Towelling

CHECK GLASS TOWELLING AND PLAIN ROLLER TOWELLING

All specially priced for Saturday, as follows:

16-inch. Yard, 19c, 25c and 35c.
23-inch. Yard, 35c and 39c.

STREET FLOOR.

Heavy White and Unbleached Cottons 25c

Full yard wide and a clear, even weave, free from any imperfections. Specially priced for Saturday.

STREET FLOOR.

BOYS' WASH HATS White Wash Hats for small boys. Regular 98c to $1.25, for..... **39c**

PONGEE SILK Natural Pongee Silk, good weight, lustrous finish, 33-inch..... **69c**

BATHING SUITS Pure Wool Bathing Suits for men or women. All sizes..... **$2.69**

THE J.C. Turnbull CO. LTD

VACUUM BOTTLES Pint Size Vacuum Bottles, Japaned case. Selling at, each..... **49c**

SWEATERS Silk and Wool Pullover Sweaters in assorted colors and sizes. $2.00 line, for **98c**

JORDAN ALMONDS Sugar-Coated Almonds, a very popular confection. Regular 50c value.... **39c**

An Absolute Disposal Of All Summer Merchandise

Drastic Reductions that will Bring Many Thrifty Buyers to this Store Saturday

TRAVELLERS' SAMPLES

We are offering extraordinary values in Hosiery and Underwear. All perfect goods. They were a set of traveller's samples and were bought at a substantial reduction from regular prices. Here is a partial list of the values offered.

Men's Balbriggan Combinations 69c
Men's Mercerized Lisle Socks, with fancy clocks. Regular $1.00, for 59c
Men's Cashmerette Socks 39c
Men's All-Wool Socks. Regular $1.25, for 69c
Women's Pure Thread Silk Hose 89c
Women's Dimity and Crepe Bloomers. Regular 98c ...49c
Women's Regular 85c Vests 49c

Ladies' Vests

High-grade Vests in women's and O. S. sizes, tubular tops, with fancy silk stitching. Choice of short sleeves, sleeveless or topless with shoulder straps. Sizes 36 to 42. Regular $1.25 value, for..... **79c**

Motor Rugs

All-Wool Motor Rugs in plain colors or with stripe or overcheck. Size 54 x 72. Extra value at... **$3.98**

Pure Wool Serge

This Serge can be had in black or navy. A splendid weight and ideal for school wear. 40-inch. Yard.. **79c**

Linen Crash Towelling

A very superior grade of Pure Linen Crash Towelling, round even threads, closely woven. Will make ideal tea towels. White with blue or red stripe. 22 inches wide. Regular 50c, for..... **39c**

Childrens' Socks

Children's Lisle Socks, white with colored turn-down tops. Sizes up to 7½. Values to 45c..... **2 pairs 35c**

Necklaces

Imported from Southern Europe, charming Necklaces, in exquisite colourings, many Black and White **49c**
Regular 75c, for .....

School Bags

Sheepskin School Bags, in Natural or Brown, reinforced, long shoulder strap, wide gusset **$1.25**
average size, each .....

Pillow Cases

An assortment of Pillow Cases that were included in in a lot purchase. They will be sold cheap on Saturday. Hemstitched and Embroidered **49c**
Regular 75c value, for .....
(Staple Counter.)

Knitting Wool

Chemong Chief Knitting Wool, a four-ply, well-twisted Wool that knits up firmly. Good range of wanted shades ..... **3 for 25c**

300 lbs. Highest Grade

Assorted Chocolates

A special purchase of very deliciously flavored Chocolates in five choice flavors, which are pineapple crush, maple, raspberry crush, Bordeaux and Brazil nuts and cream. Just fresh in from a well-known maker. Each one a masterpiece and most delectable to the taste. Extra specially-priced at, lb..... **49c**

SUMMER DRESSES MUST GO

These Prices Will Do It

Racks are being rapidly emptied. Beautiful Dresses are selling at prices away less than cost of production. Further reductions are made for Saturday. All of our Summer Dresses are grouped at two very low prices. All must go. See windows tonight.

Former Values up to $13.50 For

2.98

MATERIALS: Irish Linens, Fancy Ratines, Beadora Voiles, Linenes, Tissue Gingham, Fancy Crepes

COLORS: French Blue, Tan, Grey, Leather, Brown, Green Yellow and White.
SIZES 16 to 42.

Former Values up to $6.50 For

1.98

MATERIALS: Superior quality English Voile, very durable. Trimmed with Val. Lace and Pearl Buttons.

COLORS: The color range includes Navy, Sand, Brown and Tan.
SIZES 16 to 42.

Amazing Values in Sumner Hats

Hats Marked up to $7.50 For **1.50**

Yes, every Hat is ridiculously below cost, but they must be cleared rapidly—$1.50 each will do it. Smart styles, in pretty straws, silk and combinations, in all-white, white and colors combined; also several of the season's popular shades. Marked to sell up to $7.50, for .....

Pattern Hats Reg. to $15.00 For **3.50**

Nine only Model Hats to clear, and Saturday's price will take them out quickly. Drooping styles, mostly in black with white trim. Best of materials and workmanship. Exact copies of leading French modes. Formerly up to $15.00, for .....

Regular $2.00 Heavy Weight Pure Thread Silk Hose

Full Fashioned Pure Thread Silk Hose in heavy weight, snug-fitting ankle, high-spliced heel, deep lisle top. A choice of mouse, pearl, logcabin, sand, brown, white or black. Sizes 8½ to 10. Mill irregulars, made to sell at $2.00 pair. Saturday's price..... **98c**

Briefs

Steel Wool .....3 for 25c
Matches .....3 for 29c
Gold Dust .....4 for 25c
Ivory Soap Flakes ...3 for 25c
Pearline .....3 for 25c
Lenox Soap .....5 for 25c
Starch .....2 for 25c
Rickett's Blue .....3 for 20c
Washing Soda .....3 lbs. 10c
Clothes Pins .....3 doz. 10c
Mouse Traps .....3 for 10c
Rolling Pins 49c
Bread Boards 49c

ECONOMY BASEMENT

"Wear-Ever" Aluminum Double Lip Saucepan

A Saturday special in Wear-Ever Aluminum—2-Qt. Size Double-Lipped Sauce Pan. Will last for years. Regular price, 90c. Saturday, while they last..... **69c**

Earthen Wear Mixing Bowls

Large family size Mixing Bowls, made from heavy pottery, has neat rim edge and highly glazed inside and out. Regular $1.25 value, for..... **89c**

Floor Mops

Universal Floor Mops, long soft strands, oiled ready for use. Complete with 5-ft. handle. Regular $1.25 value, for..... **79c**

WASH GOODS

Last call on Wash Goods. All of our high-grade Cotton Dress Materials are marked at very low prices for quick disposal. Quantities in all lines are very limited.

Dress Linen

Real Irish Dress Linen in fine even weave, in black and a short end of grey only. 36 inches wide. Regular 98c value, for, yard..... **33c**

English Voiles

Several pretty patterns on excellent quality Voile. Values to 75c, for..... **25c**

Crepes and Voiles

Fancy New York Crepes and better quality Voiles. All good patterns and colors. Formerly sold up to 79c yard, for..... **39c**

Beadora Voiles and Silk Mixed Crepes

Silk Mixed Crepes have been very popular this season. We still have a few attractive patterns. Also four short ends of Beadora Voiles. All clearing at, yard.... **59c**

Middy Twill

Mill ends of White Middy Twill, heavy weight, free from dressing, 36 inches wide, 1 to 10-yard lengths. Has many uses. Regular 40c value, for, yard..... **25c**

THE BARGAIN FOURTH

Satinette Bloomers

Made from a very durable quality of English satinette in green, black, navy, tangerine, mauve or purple. Elastic at waist and knee. Roomy sizes. Extra special at..... **98c**

Boys' Jerseys

Pure Wool Pullover Jerseys for boys' school wear. Closely knit and durable. Navy, brown or grey. Sizes 22 to 32..... **$1.49**

Wash Boilers

Hot Galvanized Wash Boilers, regulation size, rust-proof. Complete with tin cover. Regular $1.50 size, for..... **79c**

Ladies' Vests

Fine Rib Vests in short sleeves or sleeveless styles. Mill overmakes. All first quality. Regular 30c value. Sale price..... 3 for **57c**

Dish Cloths

Mill remnants of heavy, soft Canvas, closely woven. Will make splendid dish cloths..... 2 for **5c**

Mending Wool

Wool for mending, in black, white or grey. Sale price..... 8 cards **10c**

Laundry Soap

Full sized bars of "Old Homestead" Laundry Soap, thoroughly seasoned. Many well satisfied regular users. Sale price..... 10 bars **59c**

P. & G. Soap Coupons

Present your coupon in our Economy Basement and take advantage of the special Soap offer of 2 cakes of P. & G. Naptha Soap, 1 cake of Guest Ivory, 1 package Chipso (small size), 1 package Ivory Soap Flakes and 1 cake Gold Soap, all for (with coupon)..... **35c**

MILLBROOK SCHOOL RESULTS

MILLBROOK, Augut 21. — Appended are the results of the Millbrook Continuation School examinations:

Lower School.

English Grammar — Hazel Armstrong, Martha Bonner, Violet Bothwell, Mildred Brown, George Elson, Dickson Hutchison, Margaret Lang, Helen Larmer, Marion Leal, Helen McMahon, William Morton, Elsie Spence, Norma Staples, Vera Weeks, Joe Ward.

Canadian History —Charlie Anderson, Margaret Armstrong, Harold Barnard, Keith Barnard, Jean Blake, Agnes Brackenridge, Melville Braithwaite, Oliver Brock, Jack Byam, Edna Byers, Dorothy Crossley, George Elson, Jean Fairburn, Kenneth Fallis Russell Fallis, Kathleen Fowler, Alma Hunter, Dickson Hutchison, Henry Lancashire, George Lang, Robert Larmer, Winnifred Leal, George McKnight, Lawrence Rowland, Elizabeth Russell, Norma Staples, Fred Swain, Aubrey Todd, Audrey Dinslow, Joe Wood, William Wood.

Geography. — Charlie Anderson, Margaret Armstrong, Harold Barnard, Keith Barnard, Jean Blake, Agnes Brackenridge, Melville Braithwaite, Oliver Brock, Jack Byam, Edna Byers, Dorothy Crossley, Jean Fairburn, Elinor Fallis, Kenneth Fallis, Russell Fallis, Wilma Fallis, Kathleen Fowler, Jean Gervan, Edward Johnson, Henry Lancashire, George Lang, Robert Larmer, Winnifred Leal, George McKnight, Hazel McMahon, Lawrence Rowland, Elizabeth Russell, Fred Swain, Aubrey Todd, Audrey Winslow, Lawrence Winslow.

Physiography — Hazel Armstrong, Martha Bonner, Violet Bothwell, Mildred Brown, George Elson, Alma Hunter, Dickson Hutchison, Margaret Lang, Marion Leal, William Morton, Piercy Pitt, Nelles Rowland, Linden Russell, Kenneth Skitch, Elsie Spence, Norma Staples, Vera Weeks, Joe Wood.

Arithmetic — Hazel Armstrong, Martha Bonner, Violet Bothwell, Mildred Brown, George Elson, Alma Hunter, Dickson Hutchison, Marion Leal, William Morton, Norma Staples, Joe Wood.

Art. — Charlie Anderson, Margaret Armstrong, Harold Barnard, Keith Barnard, Jean Blake, Agnes Brackenridge, Melville Braithwaite, Jack Byam, Edna Byers, Dorothy Crossley, Jean Fairburn, Russell Fallis, Wilma Fallis, Kathleen Fowler, Jean Gervan, Alma Hunter, Edward Johnson, Henry Lancashire, George Lang, Robert Larmer, Winnifred Leal, George McKnight, Lawrence Rowland, Elizabeth Russell, Walter Sayles, Fred Swain, Aubrey Todd, Audrey Winslow, Lawrence Winslow, Joe Wood, William Wood.

Botany. — Charlie Anderson, Margaret Armstrong, Harold Barnard, Keith Barnard, Jean Blake, Agnes Brackenridge, Melville Braithwaite, Oliver Brock, Edna Byers, Dorothy Crossley, Jean Fairburn, Wilma Fallis, Kathleen Fowler, Jean Gervan, Henry Lancashire, Helen Larmer, Robert Larmer, Winnifred Leal, George McKnight, Hazel McMahon, Lawrence Rowland, Elizabeth Russell, Walter Sayles, Aubrey Todd, Willian Wood.

Zoology—Hazel Armstrong, Martha Bonner, Violet Bothwell, Mildred Brown, George Elson, Russell Fallis, Alma Hunter, Edward Johnson, Margaret Lang, Helen Larmer, Marion Leal, Hazel McMahon, Wm. Morton, Piercy Pitt, Nelles Rowland, Linden Russell, Kenneth Skitch, Elsie Spence, Norma Staples, Vera Weeks.

Middle School.

The results of the Middle School are graded as folloys:

1) 75-100: First grade proficiency.
(2) 66-74: Second grade proficiency
(3) 60-65: Third grade proficiency
(c) 50-59: Credit without proficiency.

Letter follows after pupils' name.

Composition — Ernest Burnham, (2), Arnold Armstrong, (2), Jean Burnham (2) ,Dorothy Hall (2), Leola Huggins (2), Gwen Hutchison (2), Raymond Hutchison (c). James Larmer (1), Archie Matchett, (3), Muriel Matchett (2), Foster Russell (c), Marjorie Sayles (1), Robert Shaw (c), Gladys Tucker (c), Maurice Williamson (2), Mary Wood (2).

Literature—Ernest Burnham (c), Arnold Armstrong, (c), May Atwool (c), Jean Burnham, (1), Dorothy Hall (c), Anna Hawthorn, (3), Leola Huggins (c) Gwen Hutchison (3). Raymond Hutchison(c), James Larmer (c), Archie Matchett (2), Muriel Matchett (c). Foster Russell (c), Majorie Sayles, (2), Robert Shaw, (1), Gladys Tucker (1), Maurice Williamson (c), Mary Wood, (1).

British History—May Atwool (c), Loretta Barnard (c), Anna Hawthorn (c), Gwen Hutchison (c), Robert Shaw (c), Mary Wood (c).

A. History—Ernest Burnham (c) (c), Jean Burnham, (2). Florence (3), Gertrude Gray (c), Dorothy Hall (c), Anna Hawthorn (c), Gwen Hutchison (c). Alex. Johnson (2), Pearl Lamb (c), Archie Matchett (c), Muriel Matchett (c), Robert Shaw (1), Mary Wood, (c).

Physics — Ernest Burnham (c), May Atwool (c), Loretta Barnard, (c), eJan Burnham (2), Florence Fallis (2), Ethel Falls, (3). Dorothy Hall, (c), Anna Hawthorn (c), Given Pearl Lamb (c), James Larmer, (c), Archie Matchett (c), Foster Russell (c). Majorie Sayles (2) Robert Shaw (1), Gladys Tucker (3), Mary Wood (3).

Algebra—Jean Burnham (2), Gertrude Gray (2), Dorothy Hall (c), Leola Huggins (c), Gwen Hutchison (c), Raymond Hutchison (3), Alex. Johnson (2), Muriel Matchett (c), Majorie Sayles (1), Gladys Tucker (2), Mary Wood (1).

Geometry — Ernest Burnham (c). Loretta Barnard (c), Florence Fallis (c), Anna Hawthorn (c), Alex Johnson (3), Pearl Lamb (c), Archie Matchett (c) Majorie Sayles (c) Robert Shaw, (c), Mary Wood (c).

Chemistry—Loretta Barnard (c), Jean Burnham, (c), Florence Fallis (2) Gwen Hutchison (c), Pearl Lamb (c), Majorie Sayles (2), Gladys Tucker (c), Mary Wood (c).

Latin Authors—Ernest Burnham (3), May Atwool (c), Loretta Barnard (3), Jean Burnham (3), Dorothy Hall (c), Archie Matchett, (3), Foster Russell (c), Majorie Sayles, (c). Robert Shaw (2), Gladys Tucker (2).

Latin Composition —Ernest Burnham (c), Loretta Barnard (c), Jean Burnham (c), Dorothy Hall (c), Foster Russell (c), Majorie Sayles, (c), Robert Shaw (c), Gladys Tucker (c).

French Authors—May Atwool (c), Gertrude Gray (3). Dorothy Hall (c) Alex. Johnson (2), Pearl Lamb (c).

French Composition—May Atwool (c), Gertrude Gray (c), Dorothy Hall (c), Alex. Johnston (3), Pearl Lamb. (3).

(Signed) Hazel A. Todd.

OSTRICH TRIMMING

Ostrich is frequently used instead of fur as a summer trimming since it gives the soft, fluffy, flattering effect of fur without suggesting its warmth.

PREPARE FOR THE AMERICAN FLIGHT

Z-R-3 Being Fitted Up For Trip From Germany to America.

FRIEDERICHSHAFEN, Germany, Aug. 21.—(United States).—Engineers of the Zeppelin Company to-day are predicting that the Z-R-3 will fly to America in from fifty to one hundred hours, when the flight is made the first week in October

The Giant Dirigible this morning was straining at its leashes after having gulped down some 100,000 cubic meters of buoyant hydrogen. It is being held down by great cans of water ballast.

Early morning found the men crawling ant-like through the great air vessel completing the finishing touches before the trial flights which are to be mad enext week. One of the final motors has been installed and it keeps up a constant deafening roar as it revolves. Mechanics are allowing the motor to run for several hours before pronouncing it fit for theflight. The compasses and steering apparatuses are in place and work is being completed in the pilot and guest cabins which are to the front. A radio room has been fitted up and the radio will be capable of picking up Londpon, Paris, Berlin and New York during the voyage to Lakehurst N.J. The dirigible is also fitted out with a wireless station with a radius of 2,500 kilo meteres. The Zeppelin will make 75 to 80 miles an hour but will probably maintain an average speed of about 60 miles an hour on the American flight.

DEATH RATE DOWN IN FIRST MONTHS

Peterborough Lost 8.45 in Thousand Population—16.39 Last Year.

Peterborough's death rate last year was 16.39 per thousand population and the birth rate was 26.68 per thousand population. The total number of deaths was 355 and of births 578.

The record of the previous five years is:

	Births	Deaths
1918	449	355
1919	455	293
1920	581	364
1921	586	320
1922	584	359

Child Mortality

During 1923 there were 42 deaths of children under one year of age only half of the 1921 record of 81.

In the first seven months of 1924 there have been 308 birth and 183 deaths. This is at the rate of 14.22 births and 8.45 deaths in every thous and people in the city.

England's Deaths Down

A despatch from London says the death rate of Great Britain during 1923 was the lowest ever reported, being only 11.6 per thousand for the entire population. Infant mortality also touched its lowest recorded figure during the year with a rate of 69 per thousand. Britain saved 45,000 babies' lives above the average of the first decade of the present century. There is a fly in the ointment in the fact that births were down 22,000 below the record of 1922. Another disturbing feature of the figures, is the increase in the spread of small pox due entirely to the incompetence of local authorities. During the year nearly 80,000 cases of tuberculosis were noted.

CAMPBELLFORD NEWS

Mr. Frank Foley, son of Rev. Fred Foley of Hilton, spent Sunday with Rev W. and Mrs. Elliott. Mr. Ellis was also a guest at the parsonage.

Rev. Mr. Whattam visited Rev. Mr. Daniels on the Seymour Circuit, Rear Street, as well as at the Methodist parsonage.

Mr. and Mrs. J. B. Weldon, of Oakwood, were the guests of Mr. and Mrs. Elliott on Monday.

Miss Myrtle Keller, of Madoc, is visiting her grandmother, Mrs. R. Keller. Inkerman Street.

Rev. Neil and Mrs. Campbell, of Barrie, were the guests of Mr. and Mrs. Peter Meiklejohn, River Road.

Mr. Anson Campbell, of Calder, Sask., and Miss Helen Campbell, of Winnipeg also visited Mr. and Mrs. Meiklejohn.

Miss Jennie Johnston, who spent two weeks with Mr. and Mrs. Thos. Johnston in Peterborough, and Mr. Percy Johnston, who spent one week with them, returned to their home on Queen Street on Wednesday.

Mrs. Dickson and two children, of Montreal, are spending a week with Mr. and Mrs. G. W. Pearce, Sebastopol Street.

Mrs. Reynolds, Norham, is visiting her granddaughter, Mrs. W. H. Abernethy, Sebastopol Street.

Miss L. W. Bertrand, of Norwood, is spending a few days with Miss Myrtle Ford, Garry Street.

Miss Emily Little, of Burnbrae, is spending a few days at Christ Church Rectory.

Mrs. C. H. Gladwin and two daughters, Lena and Gertrude, of Toronto, are visiting Mrs. Jessie Gladwin at the Rectory.

Mr. and Mrs. A. J. Frost, florist, of Toronto, spent part of the week with Mr. and Mrs. C. W. Palliser, Oliver Road.

Miss Emma Meiklejohn will leave in two weeks for New Brunswick where she will spend several months as soloist for Rev. Dr. McLean in special meetings.

Born —In Campbellford on Wednesday, August 20th., 1924 to Mr. and Mrs. Ross Sherwin, Garry street a son.

Mr. and Mrs. Thos. Chaplin returned from their honeymoon on Wednesday night.

Miss Helen Armstrong of Parry Sound who spent a week with Miss Nelly Turner, Queen street, left on Thursday morning, for her home.

Miss Nelly Turner spent Thursday in Peterboro.

Mr. and Mrs. Lucy, who have been living with their son Mr. Geo. W. Lucy on Garry street, have moved into the house on Grand Road, lately occupied by Mr. and Mrs. Clarence Booker.

Best of all Fly Killers 10c per Packet at all Druggists, Grocers and General Stores

SATURDAY ONLY!

Special Sale Drug Sundries and Toilet Articles at Bond's Drug Store

SATURDAY ONLY!

BARGAINS FOR YOUNG AND OLD—EVERY ONE A MONEY-SAVER

BATHING CAPS AND BATHING SHOES
—1-3 OFF—

VACATION TOILET ROLL-UP CASES ..... **49c** UP

WASH CLOTH AND SPONGE BAGS, Regular $1.25, for **49c**

EMULSIFIED COCOANUT OIL SHAMPOO, Reg. 35c ..... 2 FOR **37c**

DRESSING COMBS

$1.00 Ivory, for 49c
75c Ivory, for 36c
$1.50 Black, for 79c
$1.00 Black, for 49c
75c Black, for 36c

BABY PANTS, Medium and Large .... Regular 50c ..... 2 PAIR FOR **49c**

FOUNTAIN PENS, Self-Fillers, 14-kt. Gold Nibs. Regular $2.00, for **99c**

PEPSODENT TOOTH PASTE ..... Regular 50c, for **29c**

BATH OR CAR SPONGES

Regular 75c, for 49c
Regular $1.50, for 99c

Special Values in
PICKLING SPICES AND CORKS
ALL SIZES.

Working Men's Special!

100 Only Genuine Thermos Kits, complete with Pint Bottle. Regular $3.00. While they last, at.. **$1.49**

GILLETTE AND AUTO-STROP GOLD-PLATED RAZORS ..... Complete wth Set of Blades, for **89c**

CHAMOIS SKINS FOR CAR OR HOME

Regular 75c, for 49c
Regular $1.50, for $1.17

THERMOS BOTTLES ..... Regular $1.00, for **59c**

GILLETTE BLADES ..... 12 to Package, for **69c**

75c VANITY FAIR CHOCOLATES.... for **49c**

BOBBED HAIR
Electric Curling Irons and Wavers Regular $2.50, for **$1.98**

INCENSE BURNERS, Oriental Images. All ½ Regular Price ..... **27c** UP

STERNO CAMP STOVES ..... Complete with Heat, each **29c**

MISCELLANEOUS

25c Bar Castile Soap 19c
60c Forhan's Tooth Paste 46c
50c Pond's Vanishing Cream 40c
25c Colgate's Tooth Paste 23c
60c Hinds' Honey-Almond Cream 43c
40c Mum 28c
35c Djer-Kiss Talcum 19c
50c Tooth Brushes 24c
35c Tooth Brushes 17c

ALL YARDLEY'S HUDNUT'S, COTY'S, AND LAZELL'S TOILET LINES AT LOWEST PRICES.

EXTRA SPECIAL — RUSSIAN MINERAL OIL, BEST QUALITY HEAVY GRADE. REGULAR $1.00 BOTTLE, FOR 49c — REGULAR $2.00 BOTTLE, FOR 98c

Bond's for Quality, Service and Satisfaction

PRINCE IS READY TO MAKE HIS TRIP

He Will Leave Southampton For United States Tomorrow Morning.

LONDON, August 22 (Canadian Press). — The Prince of Wales has packed his trunks, bid good-bye to his cronies, and with the exception of a few official matters to be attended to to-day, is ready to hand over his valuables to the purser of the steamship Berengaria, which will leave to-morrow from Southampton to take him on his second visit to the United States.

The Wales trip this time will lack the exclusiveness of his first visit, which was made in a British man-o'-war, for the capacity of the Berengaria has been packed by debutantes, who far various reasons are cutting off their European trips to hurry home on this particular liner.

The suite of the ex-Kaiser has been re-decorated for His Royal Highness chintz-covered chairs and draperies and new furniture.

The adjoining suite will be occupied by Lord and Lady Mountbatten, who are accompanying the Prince.

The Prince's wardrobe will be limited to three trunks and some smaller luggage, containing sufficient clothes to spread new styles for men throughout Canada and the United States.

BOYS NOT STUPID.

Walter Bachrach Says Loeb and Leopold Have Paranoid Personalities.

CHICAGO, August 22. Canadian Press. — That Nathan Leopold, Jr., and Richard Loeb, have paranoid personalities, was the direct statement made to-day to Judge Caverly, by Walter Bachrach, one of the attorneys trying to save the lives of the admitted murderers of Bobby Franks.

He devoted much of his argument to an analysis of medical testimony, asserting that the state alienists had not had enough opportunity to study the youths. "We do not claim that the boys are stupid, or do not realize where they are," said Mr. Bachrach, "but that the fact that they are of high intelligence, and do realize it, are taken in connection with the circumstances, evidence that they are paranoiacs."

Do It the Corner Service Way

A New and Complete LUBRICATION SERVICE

We will change your oil and grease your car while you wait.

The only real ALEMITE SERVICE in Peterboro.

CORNER SERVICE STATION
Charlotte and Aylmer Street
'PHONE 806W.

5,000 LEFT FOR WEST.

Thousands Gathered Around Union Station Long Before Trains Were Due.

TORONTO, August 22 (Canadian Press). — Speeding Westward to assist in garnering this year's grain crops are about 5,000 men and women of all ages, and varying in circumstances, who left Toronto early this morning by the Canadian National Railway and Canadian Pacific Railway trains.

Hours before the trains were scheduled to start, thousands of embryo harvesters gathered around the Union Station with a varied assortment of baggage, which included in many cases all kinds of weird musical instruments.

Included in the concourse were many old-timers, who reminisced of last harvests when the services had been much less comfortable than they now are.

There were those who were going for the first time after having been out of work for many weary weeks and months, and there was also an exceptional number of students, who took the opportunity afforded to help them accumulate a few extra dollars for their next term.

There were in all four trains.

TWO COUSINS DROWNED.

Garnet Gallagher and Percy Gallagher Lost Lives Near Coldwater.

COLDWATER, August 22 (Canadian Press). — Garnet Gallagher, 19, of this town, and Percy Gallagher, 17, of Norwood, Ont., cousins, who were working for a farmer near here, and who have been mysteriously missing since Tuesday last, were drowned while swimming near here.

Their bodies were found last night.

SISTER MARY'S KITCHEN

By SISTER MARY

LOSE WEIGHT.

Breakfast—One cup hot water with the juice of ½ lemon, 1 slice crisp whole wheat toast.

Luncheon—Stuffed tomato salad, 1 gluten roll, 2 tablespoons raspberry crush, 1 cup diet egg flip.

Dinner—One cup clam bouillon, 1 stuffed baked pepper, 1 head lettuce with 1 hard boiled egg and 2 tablespoons well seasoned lemon juice, 2 tablespoons cantaloupe ice, 2 macaroons.

Bedtime—One cup skimmed milk.

Total calories, 1051. Protein, 211; fat, 291; carbohydrate, 549. Iron, .0197 gram.

Diet Egg Flip.

One egg white, 2 tablespoons lemon juice, 1 teaspoon sugar, 1 cup skimmed milk.

Beat white of egg until stiff with sugar. Beat in lemon jeuice and add milk. Serve very cold.

Total calories, 144. Protein, 49; fat, 7; carbohydrate, 88. Iron, .005 gram.

The tomato is stuffed with cabbage, cucumber and pepper, served on a bed of lettuce with 2 tablespoons diet dressing.

The pepper is stuffed with vegetables and nuts. Beware of most "made" vegetable dishes. Many fattening calories may be lurking in them in innocent guise. A thick, rich white sauce or several eggs will change a harmless green vegetable into a dangerous fat-producing food for the earnest but unthinking "reducer."

GAIN WEIGHT.

Breakfast—One large ripe sweet pear, ½ cup cooked cereal with 4 tablespoons cream, 1 creamed egg on crisp toast, hot water.

Mid-morning lunch—One large glass orange juice, 2 peanut butter sandwiches.

Luncheon—One cup cream of spinach soup with 2 tablespoons whipped cream, stuffed tomato salad, 2 slices nut bread, 1 tablespoon butter, 4 tablespoons raspberry crush with 2 tablespoons whipped cream, 1 chocolate cup cake, 1 cup whole milk.

Afternoon tea—One glass chocolate malted milk, 2 lettuce sandwiches.

Dinner—One cup clam bouillon, 1 stuffed baked pepper with 2 tablespoons cheese sauce, 4 tablespoons buttered steamed rice, 1 head lettuce with 1 hard boiled egg and 2 tablespoons mayonnaise, 2 Parker House rolls, 1 tablespoon butter, 4 tablespoons cantaloupe ice, 4 macaroons.

Bedtime—One cup whole milk.

Total calories, 4194. Protein, 421; fat, 1690; carbohydrate, 2083. Iron, .0208 gram.

When you stop in at the corner drug store and have a chocolate malted milk you must add about 400 calories to your total for the day. And if you indulge in an egg malted milk you will imbibe about 500 calories.

French dressing was planned for the stuffed tomato salad in the luncheon menu. When the mid-morning lunch or afternoon tea is particularly rich in fat the salad for luncheon or dinner should be simply dressed.

A YOUNG MAN KILLED.

Fell From His Bicycle and Fractured Skull.

TORONTO, August 22. — Melville Styles, aged 23, who was married only three weeks ago, died this morning form a fractured skull caused by falling from his bicycle or being hit by a motor car while he was on his way to work.

FOLLOWED ADVICE.

Doctor: "Well, you are certainly looking better than I expected to find you.

Patient: "I think it is because I followed your instructions on your medicine bottle."

Doctor: "Very likely. What were they?"

Patient (grimly): "Keep the bottle tightly corked."

YEARN TO BE SUIT MODELS

Girls Besiege Garment Firms, Though Hours Are Long and the Work Is Hard.

Little boys want to be firemen, big boys want to be millionaires, and girls of most sizes want to be cloak, suit and dress models.

The little boys are often content to swing on the chain in front of the firehouse, and the big boys are satisfied to read about what the millionaires do in their leisure. But the girls go out by hundreds and bid determinedly for a chance to achieve their ambition.

Seventh Avenue, between Thirty-second and Thirty-eighth Streets, is colorful at this time of year with fair and not so fair aspirants seeking opportunity to show apparel at its best to the critical retail trade. Madison Avenue hasn't seen so many of them since the industry moved westward, yet it sees enough of them to prove that exhibiting garments, even garments belonging to some one else, is a vocation greatly esteemed.

The temperature notwithstanding, this is the season when the ready-to-wear manufacturers offer their Fall and Winter lines to the retailers. Fur has been used lavishly for trimming, hence modelling this year is somewhat less refreshing than surf bathing. Still, custom must be followed, and it has long been the thing in the wholesale garment trade to press the sale of cool-weather merchandise in July and August, reserving January and February for the airy togs of Summer.

Girlish Sixteen Esteemed.

Manufacturers seeking models to animate their products want only those girls to whom nature has been very kind—kind but not generous. The perfect thirty-six is no longer deemed perfection. The girlish sixteen is the type desired. She is a slightly elongated thirty-four. Five feet plus seven to nine inches is the ideal height.

Celia Mahoney hires the manikins for one of the largest coat and suit manufacturing concerns in the Garment Central Capitol. She suspects that the girls in New York who want to be models are outnumbered only by those who want to be movie stars.

"They never stop to consider," she says, "whether they might not be more suitable for models in lead pencil factories. They picture themselves as strutting through gorgeous showrooms, bored but beautiful, overcoming buyers from Sedalia, Mo., and Ottumwa, Iowa, with awe and admiration. They want to be close to costly and alluring coats and suits for a few hours a day, even though the evening finds them wearing again their own commonplace dresses.

Trying on Garments Hard Work.

"When we advertise for models we draw about ten times as many as we need, but even this turnout fails to yield one-half of the total we are seeking. The model business is not and will never be anything for most of them.

"Perhaps there wouldn't be such a scramble for the jobs if the girls knew more about the labor involved. Many women may not believe it, but it is possible to get sick of clothes, even of those of great price. Modelling doesn't consist of posing. It's work—harder work, I'd say, than stenography or telephone operating.

"We employ eight models to show a line of almost one hundred numbers. The customers usually view the full line. The garments pass by them in the showroom in rapid succession. The girls walk out of the dressing-room and parade before the buyers, giving them a look at the front and the back of the garment and calling out its number and the price. At times the buyers stop the girls in order to examine the merchandise closely and make critical suggestions to the manufacturers.

"Each girl exhibits twelve or thirteen garments whenever the full line is shown. This is done, during the season, on an average of six times daily. It is 'off again, on again, manikin,' seventy or eighty times a day. The fact that three-piece suits are so important for this Fall makes the work just now more difficult than usual, for the girls must put on what amounts to a dress and then don a coat.

"The hours are from eight-thirty in the morning until five-thirty at night. Of course, there are periods of rest—there have been too many in the last few seasons. But there are enough showings in the ordinary day to make the models hate the sight of finery.

"It isn't enough for a girl to qualify as to measurements alone. She must have charm and grace. Some models can make a fifty-nine-fifty garment look like hundreds of dollars, while others can take a hundred dollars off the looks of a coat or a suit priced at a hundred and ten. This is true, despite the fact that the models get little or no attention.

Models Who Rise.

"Most models receive thirty dollars a week, although some firms pay as high as forty. The work is seasonal; there is ample employment for experienced models during three months of each of the two yearly seasons. When business is not active, the seasons are cut to two months. We retain only two models throughout the year."

Modelling leads often to better things Many models rise to be head of the showroom and receive seventy-five dollars a week. More than one big manufacturing firm has partners who once were models. Perhaps such women have become designers and thus won their high place; or it may be that their intelligence and their courtesy have attracted the favor of a host of visiting buyers, and the firm desires to keep that favor.

Daughters of wealthy families have become cloak models just for the fun of it; and when the theatre season is dull, chorus girls may take up the work. The trouble with the stage girls, it is said, is that they are often unwilling to let the garment be the important thing. The successful model is the one who remembers that she is only substituting for the tailor's dummy that once served the trade.

Miss Mahoney estimates that about 40 per cent. of New York cloak and suit models are married women and homemakers. She has high regard for the character of any one willing to undertake and endure the toilsome work.

"There isn't such prejudice against modeling as there was a few years ago," she says. "When a girl became a model in the old days, I suppose the old folk turned her picture to the wall. The trials of Nellie, the Beautiful Cloak Model, have given people exaggerated notions of a serious and respectable calling."

VOICE OF THE PEOPLE

Editor Peterboro Examiner,
Sir,

Will you allow me a little of your valuable to enter a solemn protest against the unchristian uncharitable speech of Dr. Norris at Massey Hall on Sunday last. I feel after all the envenomed shafts hurled by the speaker at another body of fellow christians really did more harm to their author than to any member of the Catholic church, but is it decent that in a city that professes to contain so much christianity there can be permitted such unchristian propaganda or that an audience can be found to listen to it?

And if the statements made were true it would not have been quite so bad, but they were not.

Take for instance, the statement that Rome was in favor of Germany in the Great War. In the name of Ananias, what foundation is there for such a scurrilous falsehood? Catholic Belgium, Catholic France, Catholic Italy were allied against Lutheran Germany. 32 1-2 of the United States army and 35 per cent of their navy were adherants of the Church of Rome. England sent her Roman Cahtolics in their hundreds of thousands, and so did her dependencies. The Turk fought for Germany—did Rome favor the Turk How many thousands of Catholic Priests left their parishes, many of them to make the supreme sacrifice.

Again, the statement that the Catholic church teaches that a priest is exalted above angels is a wilful, deliberate untruth, neither are the other statements any better founded.

When his man from Texas talks about the whole world rising up against the Catholic church, he should be careful how he throws a boomerang. The great founder of the Christian religion told his disciples that the world would hate them. It may be that when the great battle of Armageddon is fought it will be on the lines of this talk, but shall we find the Dr. and his audience against the Church of God in that day? Versum sap. The church is not of this world and the world hates it. We do not have to read the speech of hate at Massey Hall to learn that fact.

Dr. Morris suggested that the Hal should be hired by the Catholic church to refute his false statements. I hope no such step will be taken. The church does not need that the scurrilous attacks of irresponsible visitors from Jesse James neighbourhood should be given the cheap notoriety of a meeting in Massey Hall. Let him vamp his head off—no doubt it pays. The church is above such petty attacks and prefers to rest its case on truth

Thanking you for giving a loyal soldier and British subject this space in your paper,

Your etsr.
Wm. J. Kearns
402 Elm street, Peterboro, Ont.

FELL INTO BED OF LIME.

TORONTO, August 22 (Canadian Press). — Douglas Proudfoot, aged 22 months, is dead at the Hospital for Sick Children as a result of falling into a bed of lime while watching his father at work.

COAT DRESSES

The most lovely coat dresses for fall are of black velvet trimmed with white ermine.

KILLED BY TRAIN.

Two Are Dead and One Is Seriously Injured As Result of Accident.

PLATTSBURG, N.Y., Aug. 22.—(Canadian Press.)—Two Rochester peeople are dead and one is believed to be dying as a result of a grade crossing accident accident to-day on the Rutland railroad at Mooers Folks, near the Canadian border The dead are: George Warfield 21, and Mrs. Jennie Frances Warfield, 60, his mother. Miss Catherine P. Warfield, 30, sister, is believed to be dying with a skull fracture.

BUTTONS

Buttons are used even on hats. They appear in long rows about the brim or crown and are frequently moored in place with fancy stitching

COATS TO MATCH

The smartest frocks this winter will have coats to match. The three piece outfit has come to stay.

RELIABLE BATTERIES!

Flashlight and Radio A and B Batteries

First Quality 22½ Volt
RADIO "B" BATTERIES **98c**
Regular $1.95 for . . .
SEE OUR WINDOW

MILLER, POWELL & WATSON
438 GEORGE STREET :: ELECTRICIANS

CANADIAN PACIFIC CRUISES

WORLD
EMPRESS OF FRANCE, Jan. 14

MEDITERRANEAN
EMPRESS OF SCOTLAND, Feb. 9

WEST INDIES
MONTROYAL, Jan. 29 Feb. 21

Membership limited for each cruise. Canadian Pacific management afloat and ashore. Each ship a gigantic private yacht with all the luxury and comfort of a modern hotel — at your disposal. These will be extraordinary cruises next winter and reservations should be made early.

Beautifully illustrated booklets with fullest information on application to any Steamship Agents.

Regular services to Liverpool, Glasgow, Belfast, Southampton, Cherbourg, Antwerp and Hamburg — sailings almost daily.

Fortnightly sailings Vancouver to the Orient — the Empresses of the Pacific.

Apply to Local Agents
J. E. PARKER
Gen. Agent Pass. Dept
C.P.R. Building,
Toronto.
Adelaide 2186

Boys' Boots Made-To-Measure

Schools will re-open shortly. Place your order now for your boys' boots. We guarantee a fit.

LADIES' AND GENTS' SHOES TO ORDER; ALSO MEN'S WORK BOOTS. HAVE YOUR SHOES REBUILT BY THE GOODYEAR WELT REPAIR SYSTEM

PHONE 669.

We Call For and Deliver Repairs.

W. & A. Ingram
420 GEORGE.
West Door to Jordan, Florist — Terms Cash

BUDGET OF LIVE NEWS FROM THE OLD LAND FOR EXAMINER READERS

ARE WORKING MEN GETTING 'NINEPENCE FOR FOURPENCE'

British Medicos Criticise Operation of National Insurance Act

PANEL DOCTORS

Use Hidden Funds to Enlarge Hospitals and Increase Staffs

Panel doctors came in for severe criticism at Bradford when the British Medical Association held a discussion on the question: "Has the National Insurance Act justified its existence?"

Speaking from the point of view of the insured person, Tom Harland, a plumber, of Bradford, said: "I well remember Lloyd George's promise of 'Ninepence for fourpence'; I wonder if we are getting that ninepence. Some doctors do not give of their best, and this helps malingerers to draw on the funds of societies to the detriment of the good member.

"There are few cases where doctors need report against them. Why? Because so many insured persons are afraid of a doctor."

Miss Florence Godfrey, a prominent woman worker, of Birstall, spoke of the lack of the human touch and sympathy.

"Why," she asked, "are we not allowed to send for a doctor during the night unless it is almost a matter of life and death? A panel patient is just as liable to serious illness as an ordinary patient.

Interesting remarks on the doomed medicine bottle were made by Dr. A. Barnes. "The bottle of medicine is only a symbol,' 'he said, "but it has become an idol.

Dealing with neurotics, Dr. Barnes said: "When a millionaire loses half his money and goes into a nursing home his illness is put down to business worry. When the same thing happens to a working man he is called a malingerer.

"The cause is the same. Neurosis is produced by chaining a young man to a monotonous machine for overlong hours."

He predicted that at an early date the hospital out-patients' departments would break down badly under the strain.

"I have at times," he said, "a dream of the future, when the vast hidden funds of the Insurance Act will be loaned to hospitals to enlarge and develop them, and the money returned to the funds in services rendered by a properly equipped and organized scheme of paid consultants seeing insured persons under more leisured conditions."

MOTORIST TAUGHT SEVERE LESSON

Sent to Prison For Being Drunk in Charge of Automobile

Imprisonment for one month, a fine of £50, with £15 15s. costs, and endorsement and suspension of his license for five years were the penalties inflicted on Charles Burgess, aged thirty-four, a merchant, of Museum-chambers, Bloomsbury, W.C., who was convicted, at the Marylebone Police Court of having been drunk while in charge of a motor-car, and driving it to the danger of the public. Notice of appeal was given.

"It is one of the worst cases I have heard," said Mr. Hay Halkett, the magistrate, when he passed sentence.

It was stated that Burgess drove up Highgate-road on the wrong side, and knocked down and ran over Herbert Clarke, of Evangelist-road, Kentish Town.

Clarke was dragged some yards and then run over. He was severely wounded in the head and leg, and was unconscious when picked up.

When it was pointed out to Burgess that he was on the wrong side of the road he replied: "We always drive on this side in France."

He admitted that he had taken "about five gins" within an hour before the accident, but denied that he was drunk. He attributed the accident to hesitation on Clarke's part.

Mr. Muskett, for the police, said that Burgess had "rather a bad record." "Apart from other matters of a serious character," said Mr. Muskett, "Burgess had been thrice convicted for dangerous driving, and also for felony."

UNFOUNDED CHARGE

Bayswater Woman Who Lost £400 Pendant Had Taxidriver Arrested

A woman's loss of a platinum and diamond pendant, valued at £400, had a surprising sequel at West London Police Court, where Henry George Squires, taxi-driver, was charged with stealing the jewel.

Mrs. Beatrice Welford, of Westbourne-gardens, Bayswater, the owner, wished to withdraw the charge, but the magistrate insisted on her giving evidence. She then said that Squires drove her home in the early hours of yesterday morning, and on arriving at her flat she missed the pendant from her neck, and told him to drive to the police station in order to report her loss.

He was there charged.

Mr. Boyd (magistrate): Why do you want to withdraw?—Because I found the pendant afterwards in my dress. I will pay Squires reasonable compensation.

Mr. Boyd ordered Mr. Squires to be discharged.

Did Horse Object to New Bathing Suits On Ramsgate Beach?

There was a panic amongst the holiday-makers on Ramsgate sea front when a horse used at a bathing machine establishment took fright, possibly at some of the latest fashions in bathing costumes, and rushed across the sands, knocking over deck chairs as it went along.

It dashed on to the esplanade, and did not stop until it reached the harbor. Several people had narrow escapes.

"SHOCK DRUNK" THROUGH COLLISION WITH BUS WAS GOOD DEFENCE

That a collision will produce drunkenness was the novel point raised at Marlborough street Police Court in the case of Arthur Henry Gunn (61), taxi-driver, who had been arrested after a collision with a bus in Oxford street on July 15.

Dr. Spurgin, divisional police surgeon, said that Gunn, when he was called to him, was physiologically drunk, though not very drunk.

Mr. Wilberforce: The doctor has given his evidence in a Very conscientious way. He says the effect of a collision upon a person who is not drunk might be to make him drunk. I discharge Gunn.

POLICE DOG SCARED GASOLINE THIEVES

But Lost Them When Puzzling Out Knotty Problem

WHICH ONE?

Four Marauders Separated And Left Canine Chaser in Quandary

Trained as a police dog, a fine Alsatian wolf-hound, owned by a Putney constable, put to flight petrol thieves at 3 o'clock in the morning recently.

Four men in a Ford car burgled the Pioneer Petrol Filling Station, Kingston Vale, broke open a bin, and were running away with 18 cans of gasoline when the bold Alsatian appeared on the scene.

The dog was on patrol with his master, Police-constable Charman, attached to the Putney Station.

The dog was the first to spot the men and, growling like the Hound of the Baskervilles, sprang after them.

SCARED THIEVES.

Tugning for a moment in their flight, the thieves caught a glimpse of the ferocious-looking animal, and promptly dropping their booty sped off in different directions.

This adroit move so puzzled the awe-inspiring canine Sherlock Holmes and his attendant "Watson" that the thieves managed to get clear away.

One clue that they left behind was their six-seater motor-car, and Scotland Yard is busy following up this and other clues.

"This big Alsatian certainly frightened the men away, and made them drop their booty," said Major Salmon, who runs the galosine station, to a newspaper representative.

DOG PUZZLED.

"Although he has been splendidly trained he seems to have been completely nonplussed when the running men scattered, not being able to make up his mind which to follow.

"He must have argued that if he caught one he was bound to miss three. And trying to solve this knotty problem he thus let opportunity slip. When Charman came up the chase was hopeless.

"I have often seen Charman going his round with his dog, and he certainly needs it, as he has not only a very lonely beat, but possibly one of the longest on the division.

"The constable and the dog are great pals, and when I next see them there will certainly be a big dog-biscuit for one of them!"

ROMAN HEATING ROOM UNEARTHED

One of Finest Specimens in Existence Discovered at Folkestone

S. E. Winbolt, the archaeologist, whose discoveries of the remains of a Roman house eighteen inches below the surface of the East Cliff, at Folkestone, caused a sensation last April, had a further success when his workmen opened out a magnificent hypocaust, or heating-room, with sixteen stone buttresses.

Previous excavations had already led Mr. Winbolt to the conclusion that such a chamber was concealed nearby, and it has proved to be one of the finest specimens in existence.

This was not the only thrill. Work on the plunge bath which is being excavated revealed a complete series of plug-holes, and even one of the nails which fastened the marble slabs to the mortar.

Another coin was found, showing on one side Romulus and Remus with the wolf, their foster-mother, and marked P.L.G., the initials of the great Gaulish Mint at Lyons. The head of an Emperor, probably of the third century, is on the other side.

Discoveries of an earlier Roman wall in three rooms show that the site had been built on more than once.

ON TIME

Elephant at Wembley Exhibition Did Not Know Pageant Postponed

An elephant that takes part in the Pageant of Empire at Wembley gave an unrehearsed turn one night last week.

He broke loose from the farm at the side of the Exhibition, doing damage to some of the buildings, and had enjoyed half an hour's liberty before he was sighted by his pursuers.

The elephant was then heading for the Stadium at a pace that suggested that he was anxious to be in time for the performance, but he apparently did not know that it had been postponed.

Coaxing words by an Indian keeper which might have conveyed this information to the elephant arrested his progress, and he was persuaded to return to his shed.

BRAVE WOMAN WENT TO MAN'S RESCUE

A woman bather made a plucky but vain effort to rescue Sydney Newbolt, 35, of Cavendish-road, Harringay, London, from drowning at Clacton yesterday.

Newbolt, who could not swim, got out of his depth. When the woman swam to his help he pulled her under, and she just freed herself in time.

GENERAL CHASED BY LONDON BOBBY IN PALL MALL

Broke Traffic Regulations en Route to Review Ground

NO SALUTE

Chauffeur Was Told to Drive on When Stopped by Constable

An incident in Pall Mall, when a general motoring to a review in Hyde Park was chased by a policeman in another motor-car, terminated at Marlborough-road Police Court yesterday.

Maj.-General Sir William Thwaites, commanding the 47th (2nd London) Division, was fined £3 for aiding and abetting Private James Edward Jones, R.A.S.C., in failing to stop, at the request of a policeman, a motor-car Jones was driving on June 21. Jones was fined 1s. for not stopping and £1 for driving in a dangerous manner. Both had pleaded not guilty.

Mr. Herbert Muskett, for the Commissioner of Police, said that the Commissioner, before whom all the facts were brought, insisted that the summonses which were issued should be submitted for magisterial investigation.

"DANGEROUS ACT."

"At the time of the incident," said Mr. Muskett, "the general was in full uniform and proceeding on military business. The car was driven on the wrong side of a temporary refuge in Pall Mall. It was an extremely dangerous act. There was very nearly a collision between the general's car and an omnibus.

"The policeman stopped the car and pointed out to the general's chauffeur the danger to the traffic. He took no notice of the General, but the latter said to Jones: 'Drive on. Don't stop,' and the car proceeded.

"The policeman got on another car and gave chase, overtaking the general's car, which stopped. The general then said: 'I take the responsibility of this,' and added that he would report the matter to Brigadier-General Horwood (the Commissioner of Police), and that he was in a hurry. The policeman, who was an ex-Regular soldier, saluted the general after taking particulars.

"The general did, in fact, report the matter to General Horwood."

General Thwaites, giving evidence, said that he was holding an inspection of his division in Hyde Park that evening, and was in a hurry to get there.

He said to the policeman. "What is it all about, constable?" The man, he alleged, took not the slightest notice of him, but talked to the driver.

He told Private Jones to drive on. His chauffeur was between "the devil and the deep sea." He had been ordered by the police to stop, and by himself to drive on. He thought the constable—Police Constable Hearn—treated him rather insolently.

Mr. Mead, the magistrate, remarked that the policeman had said that when he first stopped the car he did not recognise that there was any one of the general's position in it, and he (the magistrate) believed what the policeman had said. It seemed to him that what was rankling in the general's mind was "this saluting business."

The general said it was not rankling in his mind at all. He was well disposed to the police.

Mr. Muskett said that this matter of saluting came to a head some time ago when the question of an officer striking a policeman with a sword was under consideration.

Mr. Mead said the salute by the police was an act of courtesy.

Sub-Divisional Inspector George Abbiss stated that the regulations were that sergeants and constables should salute military officers when addressing them or addressed by them.

MOTHER BURNT GIRL WITH HOT POKER

Only Fact of Being Cripple Saved Her From Prison Term

For burning her 10-year-old child with a hot poker, an invalid mother was fined £5 at Chichester Police Court.

The magistrates told the woman, Mrs. E. E. Redman, of Highfield-road, Bognor, that had it not been for her crippled condition, she would have gone to prison for at least three months with hard labor.

The girl was seen going about with a scar on her neck, and the mother admitted having inflicted the injury with a poker.

She said the girl was troublesome and untruthful, and that she told her she would burn her fingers because she had taken some strawberries from a cupboard.

The girl struggled, she added, and the poker touched her neck. She denied any real intention of burning the child, saying she only meant to frighten her.

GIRL'S VENDETTA

Young Woman Prefers Jail to Giving Sureties For Peace

"Don't find sureties, father, I shall hit her again," cried out Elizabeth Nicholls, an 18-year-old Maltby girl, when bound over at Rotherham yesterday for assaulting Mrs. Florence Merriman, a neighbor.

Miss Nicholls was only bound over at Rotherham West Riding Court on Monday for another assault on Mrs. Merriman, and immediately the parties left the court the girl went up to Mrs. Merriman and struck her.

The magistrates, in response to her present threat again to assault Mrs. Merriman, advised her to think the matter over carefully as the alternative to sureties being found would be one month in prison.

The girl: Then I'll serve the month.

SWIMMING BATH BAPTISMS.

During the annual convention of the International Bible Students' Association, at Hull, thirty students, including sixteen women, were baptised at a local swimming bath. They wore long overalls, and were wholly immersed.

BRITISH HONORS ARE NOT TO BE BOUGHT IS COURTS DECISION

Contractor Failed to Recover Money Paid College for Knighthood, as Judge Held it Was Illegal Act and Derogatory to Dignity of Sovereign

Mr. Justice Lush, having heard legal arguments on the jury's findings, yesterday dismissed the claim of Col. George W. Parkinson, contractor, Blackpool and London, against the College of Ambulance, Ltd., London, and Mr. E. E. Harrison, its managing secretary, to recover £3,000 which he had paid to the college on an alleged representation by Mr. Harrison that he would receive a knighthood.

The jury had found that Harrison had fraudulently represented that he was in a position to undertake the contract to secure the knighthood and so induced Col. Parkinson to part with his money. Mr. Justice Lush said the case raised questions of considerable public importance. He did not think there was sufficient evidence either of holding out of Harrison by the college or of actual authority. He did not think the council who controlled the affairs of the college did anything to mislead Col. Parkinson. Harrison's duty was to collect subscriptions and not to make contracts or give undertakings to secure titles for subscribers. He (Mr. Justice Lush) must therefore deal with the case upon the footing that Harrison acted throughout without the authority, actual or ostensible, of the college.

AGAINST PUBLIC POLICY.

The first question to be considered was whether the contract was against public policy and therefore illegal. He could not feel any doubt that a contract to guarantee or undertake that an honor would be conferred by the Sovereign if a certain contribution were made to a public charity or if some other service was rendered was against public policy and therefore an unlawful contract to make.

Apart from being derogatory to the dignity of the Sovereign who bestowed the honor, it might produce most mischievous consequences. It would tend to induce the person who was to procure the title to use improper means to obtain it and it would tend to make him conceal facts as to the fitness of the proposed recipient of the honor.

Moreover, if this were a lawful contract it would be possible to bring an action if the stipulated title were not obtained or if the money were not paid. No court could try such an action with any propriety or decency.

"The contract, in my opinion," said the judge, "is one that could not be sanctioned or recognized in a court of law. Such a contract as this which Col. Parkinson and Harrison made is in my judgment an illegal and improper contract to enter into."

This contract being against public policy, and being of the character he had described, could Col. Parkinson still rely upon the fraud of Harrison and recover damages against him, and could he as against the college recover the £3,000 which the college had received through that fraud as money had and received to his use? Col. Parkinson knew he was entering into an illegal and improper contract. How could he say he had suffered loss through being defrauded into making a contract he knew he ought never to have made? The answer was that he ought not to have made it.

Col. Parkinson had himself to blame for the loss he had incurred, and it was no excuse to say that Harrison was more blameworthy, which was all he could say.

THE £3,000 A DONATION.

"He is really bringing this action," continued Mr. Justice Lush, "because he has failed to obtain the promised title. He cannot get back the £3,000 from Harrison because Harrison never received it. The £3,000 was given to the college as a donation. The matter was at an end as far as the college was concerned.

"In the result I dismiss the action. Col. Parkinson has said he brought it to put a stop to an improper practice and not to recover the money for himself. Be that as it may, I am compelled to hold that the action is not maintainable. Harrison has increased the costs of this litigation by denying fraud. He has acted oppressively, and I make an order depriving him of his costs."

VANISHING CAR IN FAMILY LAWSUIT

£1,350 Damages Awarded Against Son-in-Law for False Arrest

LINKS COMEDY

Childs Had Plan to Keep Car for Daughter's Use

A £2,500 motor-car, with a trick of "disappearing" while the driver was playing golf, figured in a dispute between a father and his son-in-law, heard in the King's Bench Division.

An action for false imprisonment brought by Mr. Frederick Childs, a shipowner and company director, of St. Gildas, Llanishen, Glamorgan, against his son-in-law, Mr. Tom Lewis, of The Court, Llanishen, had been referred to the High Court for argument on the findings of a Swansea jury.

Mr. Justice Lush said the two men had been partners eight or nine years ago, but appeared to have quarrelled.

Childs bought a motor-car, and wanted his daughter to have the use of it. He gave her written charge of it. Her husband had two cars of his own.

Later the father found that his son-in-law was using the car, so he made up his mind to get it back again.

Finding one day that Lewis had taken the car to the golf links near Cardiff, and left it unattended, the father got into the car, drove it off, and placed it in a garage at Newport. Lewis got it back again, but Childs again resolved to get hold of the car. Again he found it outside the golf links, and once more he drove it off.

He took it home, but, having no garage there, put the car in his garden under some bushes, and removed the carburetter and a wheel.

At 11 o'clock that night the son-in-law discovered where the car was, and, against the wishes of his wife, took three policemen to his father-in-law's house.

MIDNIGHT VISIT.

They arrived at midnight. Lewis got the car into working order and had the father-in-law arrested on a charge of theft.

Childs was taken to the police station four miles away, but released, and left to walk home, while the son-in-law and the policemen drove back in the car.

Childs was a director of an insurance company receiving £350 a year. His co-directors saw a report that he had been given into custody on a charge of theft, and insisted on him resigning his office.

The theft charge, however, was dismissed and, on an action for false imprisonment, Childs was awarded £1,000. The jury also gave special damages of £350.

Mr. Justice Lush upheld judgment for the father-in-law for £1,350 and granted a stay as to £850.

"ACT OF GOD."

Earth Tremors in Coal Mine Caused Fears of Big Disaster

A series of earth tremors occurred in the neighborhood of the Maltby Main Colliery, South Yorkshire, and as a precautionary measure the 400 men in the workings were withdrawn and the night shift will not descend.

No one was injured, but it is probable that the pit will be closed till a report is made.

The tremors were felt at the village of Maltby, nine miles away. Houses were shaken and hundreds of alarmed residents rushed to the colliery fearing a disaster.

Mr. Pickering, agent to the company, describing the occurrence as an "act of God." He said there were four distinct bumps which were felt above and below ground.

There was an explosion at the pit on July 28, 1923, when twenty-seven men lost their lives.

GERMAN RED HAS TO GO BACK TO BERLIN

Reached England as Stowaway After October Fighting in Hamburg

NO PASSPORT

Was Arrested at Communist Meeting With Sheltering Comrade

Emil Malchow, 46, a German Communist, was charged at Bow street Police Court with having, as an alien, landed in the United Kingdom without permission. Thomas Alfred Jackson, of Addington-mansions, Highbury Grange, Islington, was summoned for harboring him.

Mr. Muskett, for the Commissioner of Police, said Malchow appeared to have landed from Hamburg on June 27, and had resided at Jackson's flat. Malchow was arrested at a Communist meeting which Jackson was addressing at Finsbury Park. He had no passport, and in his possession the police found revolutionary leaflets printed in German, a view of a German fortress, and a code.

Malchow stated that on October 23 last he was engaged in fighting for the Communists against the Government at Hamburg. Rifles were taken from him and others by the police and he fled to Berlin. He afterwards came to this country as a stowaway.

Jackson said he first saw Malchow in the book shop of the Communist Party in King street, Covent Garden, and gathered that he was "wanted" in Hamburg in connection with the Communist rising last October. He understood that Malchow was a ship's engineer or seaman, and that he entered this country on his ship's papers. He offered him shelter as an act of fraternal obligation. Had he known that the Aliens Order had been disregarded, he would have felt under a grave moral difficulty in refusing shelter to a comrade.

The magistrate (Mr. Graham Campbell) sentenced Malchow to a month's imprisonment with hard labor and recommended him for deportation ,and fined Jackson £10.

"FELO DE SE."

Widow Attacked by Engineer Has Remarkable Escape from Suicide

Mrs. Georgina Blanche Payne was wheeled into Maidenhead Police Court in a hospital chair to give evidence at the resumed inquest on John Brewer Hopkinson. The man, a motor engineer, who lodged at Mrs. Payne's house, killed himself on the night of July 14 after shooting her in the neck with a revolver.

Mrs. Payne described, in a voice that was almost inaudible, how, on her return from a charabanc trip to Brighton, the man was waiting for her and forced a quarrel.

Mrs. Payne went to bed to escape him, but Hopkinson knocked at her door at midnight, and, when she refused to let him in, burst the lock. He tore the bed-clothes from her and swung her off the bed.

The woman then told him that he would have to leave the house in the morning, and Hopkinson answered, "We will both leave tonight." Mrs. Payne ran to open the window, and, although she heard no shot, felt something hit her in the back of the neck. She fell to the floor unconscious, and when she recovered she saw the body of Hopkinson lying in a passage.

The coroner and the jury, in expressing sympathy with the woman, said that she had a remarkable escape. A verdict of "Felo de se" was returned.

TRIPPERS LAND A SHARK.

Trippers to Black Rock, Brighton, helped to recover the body of a large shark, six feet long, and weighing about half a ton, which had been washed in by a strong tide, and was pulled ashore after an hour's strenuous work.

BARONESS BECOMES HOTEL KEEPER IN EXCLUSIVE AREA

Daughter Set Fashion, in "Shingling" Before Marriage to Prince

USE FAMILY HOME

Prominent in Society and Collector of Antiques And Paintings

The Baroness d'Erlanger, prominent in London society for many years and an enthusiastic devotee of rare old paintings and antiques, has applied for a music and dancing license for Falconwood, her old home at Shooter's Hill.

The house, which has been in the d'Erlanger family for sixteen years, is now converted into a residential hotel, and will be opened this week. Falconwood stands in large grounds near Woolwich, and is provided with tennis courts and a fine ballroom.

Baron Emile d'Erlanger, who became a naturalized British subject in 1891, has been keenly interested in the Channel tunnel scheme for a number of years, and is chief engineer of Emile d'Erlanger and Co., the old-established firm of foreign bankers.

Baroness Catherine d'Erlanger is the daughter of the Marquis de Rochegurde, and married in 1895. Her daughter, formerly Miss Baba d'Erlanger, who was married last year to Prince Jean Louis de Faucigny-Lucinge, is said to have set the fashion of "shingling."

CARELESS TRADER CAUSED TROUBLE

Visiting Belgian Couple Arrested for Uncommitted Diamond Theft

Liendert Vischschraper, diamond merchant, and Jeanne Cajot were charged at Bournemouth on Saturday with stealing diamonds valued at £125 from the shop of George W. Pascall, jeweller, of the Triangle, Bournemouth.

It was stated that the couple were shown a wallet containing loose diamonds, and after they had left the shop the jewels were missed.

Both protested their innocence, the man saying that he was a member of the Amsterdam Diamond Club. A remand was ordered and substantial bail fixed.

After the case was disposed of Mr. Pascall returned to his shop and then found the diamonds in a letter-filing case that had been on the file when Vischschraper and his companion visited the shop. Mr. Pascall went to the police at once, and the magistrate, Col. W. Dickson-Dickson, and the accused were recalled.

The position was explained, and the magistrate discharged both the accused, with an expression of regret at their arrest.

Vischschraper was so overcome with joy at the termination of the affair that he kissed the policeman in the court.

TRIPLE TRAGEDY OF NEIGHBORLY AID

Aged Woman Helps Another—Both Die—Shock Kills Husband

At Patricroft, near Manchester, an aged woman named Mrs. Law, of Philips street, was taken seriously ill. A neighbor, who was sitting with her, called in another neighbor, Mrs. Loynds, who helped to lift the woman on to the bed. The woman was then dead.

Shortly afterwards her husband, Reuben Loynds, arrived home from work. He was so overwhelmed that he collapsed, and died in a few minutes.

Mrs. Law was aged 71, Mr. Loynds aged 60, and his wife aged 56.

HIS OWN "VICTIM"

Too Well Disguised Constable Attacked as Loafer by Citizen

A London constable disguised himself to such good purpose that he was not only roughly handled as a loafer, but lost a charge of assault on the ground that it might have been justified.

Charged at the South-Western Police-court with street betting and with assaulting a constable, Henry Crowe, a dealer, of Sheepcote-lane, Battersea, said the policeman looked "worse than a beggar."

When the "beggar" caught hold of him by the collar he hit out, thinking he was being attacked.

The magistrate (Mr. Forbes Lankester) said it might be necessary for a constable under certain circumstances to disguise himself, but a disguise was calculated to cause misunderstanding, if not alarm. It was quite possible the man thought a beggar was attacking him. He would be discharged.

UNKNOWN'S REQUEST

Richmond Suicide Asked to be Cremated Without Delay

An envelope bearing the words "Cremate without delay" was found in the pocket of a man aged about sixty who shot himself in sight of passers-by in Friars-lane, Richmond.

A number of stamped letters, one addressed to a Surbiton solicitor, were also found. In another pocket was a small watch to which was attached a gold bracelet, a medallion containing the photograph of a woman, and a passport.

Mr. H. Fisk, 75, for 28 years clerk to the Portsmouth justices, is dead.

War Memorial

H.R.H. the Duke of York unveiled this handsome memorial at Queen's University, Belfast, during his recent visit to North Ireland.

V.C. WINNER STOLE FROM A BANK

Soldier With Fine War Record Yielded to Sudden Temptation

BOUND OVER

Court Dealt Leniently With Offender Who Had Varied Career

Arthur Evans, V.C., 33 of Wimbledon, was bound over for 12 months at Wealdstone Police Court on a charge of stealing £500 from a safe at Lloyds Bank at the British Empire Exhibition.

Evans was a messenger employed at the bank, and Mr. Exeter, who prosecuted, said he was arrested after making a voluntary statement. It appeared to be a case of yielding to sudden temptation, and he asked the Bench, in view of Evans' exceptional war record, to deal with him leniently as a first offender.

Evans handed in a lengthy statement which was not read in court.

Official records show that Arthur Evans was gazetted on March 31, 1919, in his own name as having won the Cross in the previous year (Gazette, Oct. 30, 1919), under the assumed name of Lance-Sergt. Walter Simpson, 9th Batln. Lincolnshire Regt.

After an adventurous life, including terms in the Navy and the mercantile marine, control of natives working on the Panama Canal, and exploring in Central America, Evans, in the name of Walter Simpson, joined the Lincolnshire Regiment three weeks before the war began.

He won his V.C. when, with a reconnoitring party, he swam a river which was too deep to ford. He crept up alone in the rear of an enemy machine-gun post, shot two Germans, and caused four others to surrender, and finally covered, under heavy fire, the withdrawal of the officer of the patrol, who was wounded.

"COME BACK TO ERIN" WAS PLEA TO DUKE

The Duke and Duchess of York have ended their first visit to Northern Ireland, and left Belfast on H.M.S. Wryneck for Stranraer, where they took train for London.

During their stay the popular cry was "Come back to Erin," and the Duke, replying in Belfast to such an invitation, said both the Duchess and himself sincerely hoped it would be possible to return, not once, but many times, adding with a smile, "Need I say more?"

Among the gifts made to the Duke was an Irish blackthorn walking-stick, mounted with a gold crown and six gold stars, representing the six counties of Ulster.

The Duchess received from the mother of the Labor Minister for Northern Ireland a bouquet of Ulster roses and white heather.

Boy Lost Battle And So Brought Victor To Court

A boy of 13 prosecuted a second lad of the same age for assault in Kingston Police Court.

He said the "defendant" kicked his sister, and when he went to the rescue he received a black eye.

The Mayor: Who told you to bring the summons?

The Boy: My mother, sir.

The Mayor: The other boy says you threw stones at him. Did you?

The Boy: Yes, sir; but I missed. (Laughter.)

The Bench dismissed the summons with a caution.

ONE ARMED HERO IN BATHING FATALITY

A number of bathers were on the beach at Sutton-on-Sea, Lincolnshire, when Edmund Paxton Hood, the manager of the Nottingham branch of an insurance company, was swept out to sea by a strong current.

The first to attempt a rescue was a one-armed man, Captain Harold Quinney, of Southport. He was helped by his father, but failed to bring Hood ashore.

Captain Quinney's courage was commended by the Louth coroner on Saturday, when a verdict of accidental death was returned at an inquest on Hood.

FROM STOWAWAY TO MILLIONAIRE MEMBER OF PARL'T.

Great Shipowner Once Poor Immigrant Leaves Immense Fortune

HEAVY DUTIES

British Treasury Benefits to Extent of Million and Half Pounds

Sir Robert Ropner, Bt., the Stockton shipowner and shipbuilder, who represented the town in Parliament as a Conservative Tariff Reformer for some years, left the enormous fortune of £3,615,828.

This represents unsettled estate. His settled property, in addition, is considerable. The Treasury will benefit from death duties to the extent of about £1,468,000.

Sir Robert was a Prussian, born in Magdeburg, and was intended for the Lutheran ministry, but he came to England at the age of eighteen, a poor and friendless lad—the story is that he stowed away in a steamer to avoid conscription—and entered a shipping office at West Hartlepool.

Within five years he was in business, with a partner, as a coal exporter and shipowner.

The business throve, and fourteen years later he became its sole owner. Branches were opened in Cardiff and London, his sons joined him, and he took over a shipyard at Stockton and developed it out of all recognition.

KNIGHTED.

Mr. Ropner extended his interests to coal mines and banks and other important undertakings on the north-east coast, and was knighted in 1902. Two years after he became a baronet.

By his will Sir Robert bequeathed £50,000 to each of his daughters, £50,000 to his daughter-in-law, Mrs. Walter Ropner, and £10,000 to his son Walter. Preston Hall, Stockton, his residence, goes to his son Leonard, and fifty shares in Sir R. Ropner and Co. are given to each of his sons John and William.

One hundred shares in the company are left between his sons Emil and Leonard. The residue of the property is bequeathed to his sons John, Emil, William, and Leonard equally.

Among recent millionaire estates which have yielded windfalls for the Treasury are the following:

Lord Allendale	£2,006,770
Mr. J. Constantine, shipowner	£1,563,195
Mr. F. Bibby, shipowner	£1,129,482
Mr. T. Glen Coats, cotton manufacturer	£1,725,600
Lord Latymer, banker	£1,088,972
Mr. M. Marcus, broker	£3,145,757
Hon. N. C. Rothschild, banker	£2,250,000
Mr. J. T. Mills, financier	£4,100,000
Mr. A. Vagliano	£1,700,640
Mr. Sydney Larnach	£1,822,759
Mr. W. H. Foster	£1,250,000
Sir John Clark, cotton manufacturer	£1,522,993

NEAT BANK THIEF ROBBED BARCLAY'S

Opportunist Snatched Bundle of Notes From Teller's Desk

Banknotes worth £750, tied in bundles, were snatched from the counter of Barclay's Bank, in Commerce-road, Portsmouth, by a thief who escaped.

The robbery occurred during the busiest period of the morning. A customer was paying in a deposit and was joined by a stranger whom the cashier took to be the customer's friend, and therefore paid no particular attention to him.

On the counter were bundles of banknotes worth £1,405, checked, and ready to be sent to headquarters.

THIEF'S RUSE.

The cashier left for a moment to go to another part of the counter, whereupon the stranger diverted the attention of the customer to some object outside the bank, put his arm under the grille and snatched three packets, containing £750.

The cashier did not at once miss them, and when he did the stranger had gone.

The thief is described as a man from forty to forty-five years of age, height about 5ft. 6 in., fairly well-built, pale, with white hands and pointed fingers, and dressed in a dark green suit, with a black bowler hat. The numbers of the notes are known.

Put on Silk Stockings And High Heeled Shoes To Commit Suicide

Wearing silk stockings and high-heeled shoes, Arthur John Drewett, a 17-years-old Birmingham clerk, was found hanging in his bedroom.

The boy's father, at the inquest, said his son was interested in amateur theatricals. He had started his holidays on the day of the tragedy.

Recording a verdict of suicide while temporarily insane, the coroner said no motive had been discovered. It was probably a sudden uncontrollable impulse.

The lad's employers were so pleased with him, added the coroner, that they had promised him an increase in salary on his return from holidays.

Centenarian Astronomer Dies After 101st Birthday From Heart Attack

Mrs. Thomas Styan, of Sevenoaks, who celebrated her 101st birthday on August 4, died the following day as the result of heart attack.

Born at Stockport, when George IV. was on the throne, Mrs. Styan married an East Indian merchant. Their honeymoon journey to Scotland by stage took three and a half days.

She had a keen interest in astronomy, and to the end kept a telescope in her bedroom to study the heavens at her leisure.

At her 100th birthday celebration last year, when six of her seven sons and daughters and their grandchildren were present, Mrs. Styan received a kindly message of congratulation from the King and Queen.

Zane Grey's "WANDERER OF THE WASTELAND"
with JACK HOLT, NOAH BEERY, BILLIE DOVE, KATHLYN WILLIAMS

NOW SHOWING

FIRST!

ALL COLOR PRODUCTION PHOTOGRAPHED IN THE NEW TECHNICOLOR PROCESS

Zane Grey's great romance shown in the true beauty and the vivid coloring of the western desert and foot-hills—Another step forward by the Silent Drama

Harold Lloyd in "GET OUT AND GET UNDER"

YOUNG COPS WIN.

Byersville Sluggers Are An Unlucky Aggregation.

Another victory was registered for the Young Cops when they defeated the Byersville Sluggers in a Bantam League fixture by a score of 6 to 4 last night.

Jack Deaneard must have had his ponies shod with horse shoes, for with a small percentage of the breaks the Byersville Sluggers might have been on top. It was a remarkable game, for the losers had 10 men left on bases as compared with 2 for the winners. Wilson, the Byersville twirler, struck out 9 and Cripps 5, while Cripps passed 9 and Wilson only 2. Line-up:

Byersville Sluggers — Rogers, Wilson, Rogers, Saunders, Taylor, Rightmeyer, Tranter and Wilson.

Young Cops — Payne, Cripps, Deaneard, Collins, Cuff, Grose, Jones, Gordon, Masterson and Fields.

Score by innings:

Young Cops . . . . . 201 012x—6
Byersville Sluggers . . 001 010 2—4

Umpires — Rogers at plate and Thomas on bases.

SOCCER NOTES.

The Peck Cup semi-final on Saturday first, on King Edward Park. Kick off 3.30. G. W. V. A. versus Thistle. The following thistle players are requested to be forward at 3 o'clock: Curtis, Rae, Anderson, Jackson, Dawson, Ross, Young, McPhail, Taidler, Richmond, Williams and Burgess.

A SOCCER GAME

The G.W.V.A. Soccer team to play against the Thistles at King Edward Park to-morrow afternoon will be selected from the following players: —A. Frick, C. Griffin, N. Crowe, R. Wasson, H. Mann, H. Bestard, J. Wade, E. Underwood, E. Hanson, G. Clarke, F. Dyer, E. T. Monk, H. Frost, A. T. Gash, W. Rickard.

Kick-off at 3.30 sharp. Referee — Mr. A. Mitchell.

CITY CHAMPIONSHIP, TENNIS.

The city championship matches will start Sept. 1. Entry blanks may be obtained at the Y.M.C.A. Peterboro Tennis Club, Peterboro Golf Club, Webber's drug store, or at 295 Margaret avenue.

Entries must be in by Wednesday, Aug. 27, at 6 p.m.

The draw for the first round will be published on Saturday, Aug. 30.

Last season's winners were as follows:

Ladies' Singles — Dr. Phyliss Young.

Ladies' Doubles — Dr. Phyliss Young, Miss Bernice Giroux.

Mixed Doubles — Dr. Phyliss Young, Dr. A. W. McPherson.

Men's Singles—Mr. G. C. Scott.

Men's Doubles—Mr. F. Bowness, Mr. Walter Jackson.

The games will all be played on Peterborough Tennis Club's courts unless both players prefer other courts.

Please get your entry in as early as possible.

SCATTER DAMP PAPER

It is wise to scatter damn paper or bran over a carpet that is very dusty before you begin to sweep and let some of the dust be absorbed in this way.

REGENT
Always a Good Show!

Feature Picture
"The Fool's Awakening"

Sunshine Comedy
"CHILDREN WANTED"

—WESTERN—
"THE LITTLE SAVAGE"

SPECIAL TO KIDDIES
A Great Big Surprise Package Given Away Free

POPULAR PRICES.
MATINEE DAILY.
Doors Open - - - 7.30

WHY WOMEN HATE TO WASH DISHES

Takes From One and a Half To Two and a Half Hours Each Day Washing Dishes.

Many a man has wondered why women so vehemently hate a task that, according to their light, involves the washing of only a "few" dishes. They will probably continue to wonder unless enlightened. Letting them try their hands at dish washing unfortunately enlightens them only a little—from the masculine viewpoint at that.

Few men realize that the apparently insignificant task of washing dishes takes approximately one and a half to two and a half hours out of every housewife's day, the exact time depending upon the amount of dishes. The largest part of this time is spent standing at the sink or table with hands in hot, greasy water, which is anything but pleasant. A little of this may be good for our hands and our general well-being, but three doses a day, every day in the year, is, as Kipling would say, quite another story.

Aside from the unpleasantness of the task there is the really vital question of time, for time thus spent after the evening meal is robbing every husband and wife of the intimacy they should enjoy every evening of their lives. This was never brought home to me more vividly than the other day when I overheard a new-married couple talking.

"Really, dear," said the young husband, "we simply must contrive to spend a little more time each evening chatting. First thing you know we will find ourselves living a humdrum existence, like so many people around us are doing. You know we married because we wanted to be together more and get to really know each other, but I find that instead of seeing more of each other we are seeing less. Don't you think so?"

The girl's reply was exactly the kind any woman in her position would have made. She was crowded for time, getting dinner, serving it, clearing the table, and, finally, washing and drying the dishes. The strain was too great and sapped the energy which she might have used for interest in other things.

Is It Fair?

Is it fair to rob your husband and yourself of those precious hours of discussion upon which depend so much of your future happiness? Of course, it is not. Yet each of us has to decide her own problems. But the answer to this one is—in fact, to all the problems connected with crowding our days with work instead of devoting at least a fraction to our husbands, family and self cultivation—use, make liberal use of every known electrical household help you can afford.

Sacrificing married happiness and companionship for household tasks is, I think, a very big price to pay. To-day when a man marries he does so for companionship as well as a home, and it is almost entirely up to the woman whether or not he will get it.

The happiest homes are those where husband and wife enjoy the highest degree of companionship, which is only possible when both have plenty of time to devote to each other. So it is easily seen that while the electrical dish washer may not bring happiness into the home it will go a long way toward aiding it just as will the electric range, clothes washer, ironer and the rest of the now almost indispensable household helpers.

My electric dish washer has given me many happy hours with my husband. It takes me exactly 10 minutes to clear my table, scrape the dishes and put them into the rack of the washer and start it washing. While that is going on I fill the pots and pans with water and let them soak over night. Then I wash my hands and freshen up a bit, and by that time the dishes are washed. I drain the water, rinse them and let them dry in the rack. I put them away the next morning.

I am convinced that women hate dish washing not altogether because it is an ugly task, but because without, perhaps, analyzing the reason they are conscious it is responsible for depriving them of something—which is, of course, the only real happiness.

YEARS OF TRAVEL

SEATTLE, Wash., Aug. 22.—Sightseeing in a covered wagon, with "Chicago in two years" as the first goal, is the plan of Louis Dana Johnson, a local artist, who has left here with his family on a journey of five or six years.

In a trim gray prairie schooner, Betty Lou, aged 2, plays under the shelter of the canvas. Mr. and Mrs. Johnson and Barbara, aged 11, hike along the highways. Mr. Johnson expects to "knock off a year" in Chicago to study art. He then will continue to "hit the trail" until he and his family tire of the novelty. The schooner, which he constructed, is fitted with everything for a home and a school.

ABSENT-MINDED.

The absent minded professor, who had been attending a lecture all the evening, returned home very late and rather muddled. On entering his bed-room he thought that he heard someone move under the bed! "Who is under there?" he called out. "No—one," replied the burglar. "Funny!" said the professor. "I could have sworn I heard someone there!"

TAKES 3 YEARS TO BUILD SHIP

And It Takes Over 9 Years To Train a Crew to Man Her.

OTTAWA, Aug. 22.—(Canadian Press.)—"I must, in duty, remind you that it takes three years to build a ship and nine years to train a crew to man her." Thus Vice-Admiral Sir Frederick Field declared at a dinner given here in his honor last night by Hon. E. M. Macdonald, Minister of National Defence. Sir Frederick was speaking in reply to a toast of his health and that of officers of special service squadron, proposed by Premier King and seconded by Sir Robert Borden, Canada's Premier during the war.

Premier King spoke in high terms of the work of the navy in the war, of the value of the cruiser, of the special service squadron, and, on behalf of the Dominion Government, extended a warm welcome to Canada.

There were some, the Prime Minister continued, who were apt to criticize Canada's navy and in this connection he was reminded of reference in Bisley Who's Who to Sergeant Burke, winner of this year's King's prize. In that Who's Who, declared Mr. King, the only reference to Burke was: "New blood."

"The Canadian naval service," he went on, "is a new blood in the great naval power which has meant so much in the history of the world. But should a critical situation ever arise, I think of new blood in any department of our national life may be expected to do its part in the manner which will do credit to the whole."

THOUSANDS HEAR ARTHUR MEIGHEN

King Promised To Make Tariff Reductions in 17 Leading Commodities.

EUGENIA FALLS, Aug. 22. — (Canadian Press).— What Canada wants through this period of business depression is the return to the national policy which aims to retain Canada for Canadian people according to the slogan which Rt. Hon. Arthur Meighen, leader of the Conservative party, broadcast at this centre yesterday to a gathering of several thousand people from the northern counties, gathering in honour of Mr. Meighen was a public picnic when citizens rlivened and stood through two hours of preliminary speaking in order to hear the utterances of the Conservative leader, while Mr. Meighen touched upon many phases of administration of the King Government. The point which he emphasized most was that the time had come when the people in general could no longer overlook the importance of an adequate tariff protection for Canadian farmers as well as for Canadian industry and that the only thing which could allow Canada to take her proper place among nations of the world and fulfil her legitimate destiny was to return to the national policy of Sir John A. MacDonald, adherance to tariff policy of King government, he said, meant that commerical and agricultural strangulation of Canada while adherance to natural principles of higher tariff meant that Canada would have her opportunity to fulfil her natural destiny. According to the present government of Canada it was a case of government by barter wtih a definite number of Canada's manhood bartered with each stroke which the King government made in an attempt to hold to the reigns of office. Mr. Meighen put it that the King government held its grip upon office only through bartering off tariff reductions to progressives, it may have been perfectly true that during his pre-election promises the present Premier threatened to make tariff reductions in seventeen leading commodities, including food stuffs but nothing appeared to be farther from mind of the government than that such threats should be put into commission.

VOICE OF THE PEOPLE

HOME-MADE WINE.

To the Editor of The Examiner:

Sir,—Some little time ago you published a reply to an inquiry about home-made wine. Your authority, Mr. Jos. Wearing, City Solicitor, stated that the good woman of the house could make her home-made wine under the O.T.A. as of old without fear of having a constable tapping at the door and spying upon her movements. You were wrong, and Mr. Wearing was wrong This extract from The Globe gives the true state of the O.T.A. law:

Jailed For Six Months For Having Liquor Mash.

(Special Despatch to The Globe.)

Chatham, Aug. 20. — A fine of $200 and costs of six months in jail was imposed on J. Lequelle this morning, in the County Police Court, on charges of having mash suitable for the manufacture of spirits in his possession. Lequelle decided to take the jail sentence.

Any woman or other person making dandelion, rhubarb, grape or other wine which may happen to go over 2 1-2 per cent. is liable to a $200.00 fine or 6 months in gaol, and it is only fair for The Examiner to let people know what the real O.T.A. law is. It would be a terrible thing for some poor woman to have to go to gaol because she did not know what the prohibition law means.

INQUIRER.

BEACH GLASSES

This eyeshade has appeared at eastern seashores. It is of celluloid and patterned after nose glasses. The shade hangs beneath the eyebrow, thus shielding the eye from both sand and sun, as demonstrated by Miss Helen Dickenson.

CONCERT TO-NIGHT IN VICTORIA PARK

By previous arrangement of the Parks Committee, of which Alderman Turner is chairman, the Caledonian Pipe Band and Peterborough Male Voice Choir are scheduled to appear in concert at the Victoria Park to-night (Friday). The concert will commence at 8 o'clock, and the following numbers will be rendered:

PIPE BAND.

March ..... "Invercauld"
March ..... "79th's Farewell to Gibraltar"
March ..... "Dornoch Links"
March ... "Pibroch of Donald Dhu"
March (request) "Highland Laddie"
March ..... "Farewell to the Tay"

MALE VOICE CHOIR.

Chorus—"O Canada" .....
Duet and Chorus—
"Carry Me Back to Ol' Virginny" (Messrs. E. Jones, H. McKeown)
Octette—Stars of the Summer Night (Messrs. Anderson, H. McKeown, Adair, Sutcliffe, Manning, A. Pitchford, Pratt, and Parlour).
Solo and Chorus—"He Found It".... (Soloist, A. M. Irvine)
Chorus—"Hail, Smiling Morn" .....
Solo—"The Lighthouse Bell" ..... (Soloist, Frank Pratt)
Community Singing .....
"Ship Ahoy!" .....
"Land of Hope and Glory" .....
Quartette—"Po' Little Lamb" ..... (Messrs. Jones, Crowe, Gibbons, and Skitch)
Solo and Chorus—"My Rose" ..... (Soloist, H. H. Niven)
Octette—"Aura Lee" .....
(Messrs. Anderson, H. McKeown, Adair, Sutcliffe, Manning, A. Pitchford, Pratt and Naish)
Chorus—"Mulligan's Musketeers".... "God Save Our King." .....

Miss Muriel Bridge, Accompanist.
Piano loaned by Heintzman Co. Ltd.

"Ship Ahoy!"

All the nice girls love a sailor,
All the nice girls love a tar,
For there's something about a sailor,
Well, you know what sailors are!
Bright and breezy, free and easy,
He's the ladies' pride and joy;
Falls in love with Kate and Jane,
Then he's off to sea again—
Ship Ahoy! Ship Ahoy!
(Repeat the Chorus,)

"Land of Hope and Glory."

Land of Hope and Glory,
Mother of the Free,
How shall we extol thee,
Who are born of thee?
Wider still and wider
Shall thy bounds be set;
God, who made thee mighty,
Make thee mightier yet.
God, who made thee mighty,
Make thee mightier yet.
(Repeat the Chorus,)

Cut Out This Programme.

NO SICKNESS

End of sickness is on the way, according to Dr. David C. Bruce, of the governing board of the Lister Institute of Preventive Medicine, who says the possibility of virtually eliminating disease in all civilized countries is not far away.

THE SPIRIT OF NICOLAI LENIN

(By J. W. T. Mason.)

Nikolai Lenin the dead leader of atheistic Bolshevism, lies embalmed in a public place in Moscow, disavowing in death the irreligious materialism of his own Soviet, as the Russian people seek spiritual consolation at his bier.

The Soviet, though elevating materialism into a scientific creed to destroy spirituality, has called upon science to make a perpetual spiritual reminder of the lifeless body of Lenin.

Chemical matter has been added to the matter of Lenin's corpse, and Lenin has been saved from the dust. In a glass-covered case he lies in continuous state, exposed for public worship, inspiring the unanswerable argument of man's overwhelming intuition of life's spirituality.

By the doctrine of Bolshevism, Nikolai Lenin was only a speck of vitalised matter. Cause followed by effect. Materialism explaining the beginning, the climax, the end, the matter devitalised. Disintegrating dust to be thrown aside like other dust. There was nothing sacred, nothing spiritual in the image made of matter and called Lenin alive; how much the less could one believe in his spirituality after death.

And yet, the Soviet, so glib with atheistic formula while Lenin lived, could not repeat the mockery over his coffin. Something had gone; something more than matter. What remained, indeed, was no more than matter; but it had housed that which was more. It had served as the instrument of a soul.

To have incinerated Lenin's body and scattered the dust indifferently to the breeze would have been sacrilege to the followers of the Soviet. Yet why if atheism is true and only materialism matters? The Bolshevik catechism has no answer.

Nikolai Lenin taught materialism and atheism, but his doctrines are interpreted in spiritual terms by his followers. Atheist and materialist though he was, he gave spiritual inspiration to the Russian masses, for we teach better than we know. The Russians cannot give up that which he taught them was Lenin—his material body, now in statuesque repose. But to them it is far more than a statue made of matter than never bore life. It is the body of Nikolai Lenin's soul.

Deep in man's subconscious mind is the knowledge that atheism is false and materialism is not an end in itself, but only a temporal form so far beyond man's comprehension that there must be a higher interpretation still. Man refuses to accept the negation of himself in any final form.

The subconscious impetus if life has been acquiring knowledge of Reality for many millions of years. Self consciousness, however, is only a few thousand years old. Self-consciousness understands only the surface view and is inexperienced even in translating that. But subconsciousness knows life and death from the inside as its own familiar environment. Thus, Russia, turning to the dead body of Nikolai Lenin in religious awe, reflects the subconscious knowledge that there a spiritual centre of life had its being on earth.

The petty effort of self-conscious immaturity to find life's explanation in terms of dead matter serves for some while the body lives, for the body seeks to make itself the only omnipotence. But let life vanish, leaving no more than dead matter behind, and the complacent theory of materialistic atheism crashes to the earth. For in the dead is proof to the living that there is a difference between matter and life.

So, Nikolai Lenin, leader of atheistic materialism in life, has become in death a centre of spiritual inspiration. By authority of the Soviet, a smile has been pointed on his lifeless lips. It cannot be ironical. Rather, it is the sign of understanding that comes to the dead and enlightens the living in their presence.

THEATRES

AT THE REGENT.

ENID BENNETT IS FILM STAR, WIFE, AND MOTHER TOO

Heroine of "The Fool's Awakening" Combines Acting With Home Life.

An important person indeed is Enid Bennett—wife of Fred Niblo, noted director, mother of a lovely baby, and an actress of distinction, with as varied a role off the screen as on it.

Her latest part is the leading feminine character in Metro's production of "The Fool's Awakening," which starts its run at the Regent Theatre on Friday and she plays Olive Gale, an heiress.

Immediately after completing her education in York, Australia, which was her birthplace, Miss Bennett launched out on a business career. While she was working in an office in Perth, Australia, which is a few miles from her home, she saw an advertisement for someone to play a minor role in a play. It was Fred Niblo, who was touring the country with his theatrical company, and who needed an extra player. Enid Bennett applied and was accepted. This was the beginning of a long and varied career in which she played with Niblo, Otis Skinner and many other stage celebrities. She toured Australia and the United States and then started on her screen career, as an ingenue.

Thomas E. Ince productions were her first, and she appeared in "Fuss and Feathers," "The Vamp," "What Every Woman Learns," "Hairpins," "Her Husband's Friend" and "Silk Hosiery." She also appeared opposite Douglas Fairbanks as Lady Marian in "Robin Hood" and her performance in this spectacular production was proclaimed as one of the finest interpretations ever brought to the screen.

In Metro's picturization of "Your Friend and Mine," Miss Bennett played the leading role, and her performance of Poppy Faire in the Metro-Niblo production of "Strangers of the Night," scored a decided hit.

Miss Bennett's appearance is the sort that brings to mind the artist's dream of the perfect model. She has golden brown hair, expressive hazel eyes, and a slender, graceful figure. She is five feet, three inches tall, and weighs 110 pounds.

As Olivia Gale, in "The Fool's Awakening," she has an exceptionly fine part.

AT THE ROYAL.

Gladys Walton's "The Town Scandal," Bright Comedy Drama.

Not so long ago Zion City, Illinois, got into the newspapers with quaint ideas about Sunday blue laws Then another little town drew a bit of publicity when some of its townspeople objected to the ringing of the curfrew bell on the ground that it disturbed the peace and tranquility of their slumbers. It drew a laugh, did that request, but it did get mention in the papers.

The Murphysburg Purity League had ideas almost equal to the Utah Anti-smoking Law — almost. The women of the league met in righteous assembly each with a pocketful of new ideas. Their husbands accompanied them to the meeting but their ideas were veiled. They spoke not.

Mrs. Blank suggested that they concentrate to evolve another pleasure that they could decre a sin. Mrs. Extra Blank made a cinch out of that.

"Let's make it 'ice cream sodas'," said Mrs. E. B.

Then along came Jean Crosby, a chorus singer and dynamited the whole show.

'The Town Scandal,' a Universal attraction, starring Gladys Walton, has a comedy wallop that, combined with dramatic action provides real entertainment. The picture opened at the Royal Theatre last night.

CANDY MATINEE FOR THE KIDDIES

In addtion to the programme with special appeal to the young folks, a bag of candy will be given to every child attending the daily matinees. The programme includes Gladys Walton Buddy Messenger, Fred Thompson and other novelties.

BEN ALEXANDER AND LLOYD HAMILTON IN SELF MADE FAILURE AT ROYAL ON MONDAY.

"A Self-Made Failure," the production which is to be shown next Monday at the ROYAL THEATRE has been pronounced by many of the film critics as the best farce comedy of the year.

The picture includes every ingredient which has made motion pictures a popular entertainment. The director, William Beaudine, has not missed a chance. Most of the tears in it come from convulsive laughter but some will come from sorrow and deepest tragedy that have been intermixed with a plot that is largely in the nature of a farce.

The success of "A Self-Made Failure" threatens to even surpass McDonald's former successes, "Pen rod and Sam" and Boy of Mine," Ben Alexander, who won fame in both of those attractions will again be seen in McDonald's latest. This time he is the boy companion and tramp-pal of Lloyd Hamilton, one of the best fun makers on the screen to-day.

The cast also includes: Matt Moore, Patsy Ruth Miller, Mary Carr, Sam De Grasse, "Chuck" Riesener, Victor Potel, Dan Mason, Harry Todd, Alta Allen, Priscilla Moran, Joe McCray and "Cameo," the "Penrod and Sam" dog.

ROYAL
NOW AT 2.30 AND 8 P.M.

IN THE BROADWAY CHORUS SHE WAS A RIOT, BACK IN THE OLD HOME TOWN, SHE WAS A PANIC!!

Bright, Snappy, Vivacious, Colourful, Sparkling, only half describe the charm of the liveliest picture you've seen in a long time.

GOSSIPS and Scandalmongers Admitted FREE!

GLADYS WALTON
THE FLAPPER QUEEN, in
"The Town Scandal"

BUDDY MESSENGER —in— "PLEASE TEACHER"

"EAGLES' TALONS"
ADDED NOVELTIES

FREE CANDY FOR THE KIDDIES DAILY AT 2.30

The Royal Has THE Pictures

AT THE CAPITOL.

A chorus of "ohs"and "ahs" punctured the atmosphere last night at the Capitol Theatre as an amazed and delighted audience witnessed the unfolding on the screen of Paramount's widely-heralded "Wanderer of the Wasteland." By the time "The End" was flashed on the silver sheet even the most blase of those present would hav been willing to testify that it was the most unusual film offering of the season. It is a pleasure to record that the picture more than fulfilled the nigh expectations aroused by the adavnce reports that had been circulated about it.

"Wanderer of the Wasteland," adapted from Zane Grey's well known story marks a radical advance in photoplay production in view of the fact that the picture was photographed entirely in color, something heretofore never attempted in a full-length feature. Aside from its novelty the picture proves conclusively that colored photography, the philosopher's stone of the motion picture world, has at last been perfected for practical purposes.

Zane Grey has reason to feel mighty grateful to Irwin Willat who directed the picture. Mr. Willat left nothing undone that would insure a deluxe production. The actual scenes mentioned in Mr. Grey's book—the mountain and the desert country of Arizona and Death Valley, California —were used as backgrounds for the swiftly-moving story so that we see Nature's handiwork in all its madvellous gorgeous colorings.

A well nigh perfect cast was picked to interpret the various roels. Jack Holt makes an ideal hero, Billie Dove is a vision of loveliness, Noah Beery is a "desert rat" and Kathlyn Williams has a fine role.

The story of the "Wanderer of the Wasteland," is set in the atmosphere of the western spaces, with much of the action filmed in the famous Death Valley. Adam Larey (Jack Holt) is the hero, who becomes the "Wanderer of the Wasteland," of the desert, after he has, as he thinks killed his own brother in a fight, and blinded the brother's companion, Collishaw. In his wanderings in the desert, he comes upon the daughter of a madman of Death Valley, and through her, finds freedom and love.

The comedy, "Get Out and Get Under," is a Harold Lloyd mix-up, with the versatile comedian at his best in one of those fantastic pictures in which he excels, with a variety of hilarious situations comprised in a chase after a girl.

JUVENILE FINALS.

Maple Leafs and Curlers Clash at the Exhibition Grounds To-night.

A win for the Curlers to-night will give them the City League Honours over the Maple Leafs while if the Leafs come through with a victory the league will be once more tied up and another game will have to be played to decide the winner.

The Leafs are determined to come through with a win to-night over Alex. Kay's gang, but to do so they will have to go the limit. Both teams are so evenly matched that whatever team gets the breaks will win out. In former games these teams have provided some snappy ball and they will likely do the same to-night.

SOCCER NOTES

Canadian Woollens versus Quaker Oats on Saturday afternoon at the Oval kick off at 2 o'clock sharp.

The team to represent the Woollens is as follows: Hillman, Cridland Chambers, Foster, Monkman, Blowers, Ward, Gaskell, Mitchell, Hodson Downes.

Reserves: Roberts, Sayers, Read Jones. All players be on hand at 1:45 prompt.

AN INVITATION
Is Cordially Extended to EVERYONE to be in PETERBOROUGH to Greet the
PREMIER OF CANADA
HON. W. L. McKENZIE KING
and His Colleagues on
THURSDAY, AUG. 28th

Be Present to Do Honour to CANADA'S FIRST CITIZEN, and JUSTICE to Your Own City and County.

ATTRACTIONS

Extensive Street Decorations, Longest and Most Interesting Parade of Automobiles ever seen in Central Ontario, Several Bands and Band Concert, Lots of Music, Speeches by Canada's Leading Men, a Baseball Tournament, Several Hardball teams, and a Dozen or More Softball Teams, Several Games going on at the Same Time, Tug-of-War Contest, and a Big List of Field Events.
A SOCIAL EVENING at the Pavilion and FIREWORKS at 10 p.m.
Come along and Bring your Lunch. Abundance of Fun for Old and Young.
Souvenirs for All the Children who Enter the Grounds.

Show the Premier of Canada that Peterboro appreciates his visit.
Further Announcements Later

MRS. CHAS. PERRY, President Women's Liberal Association
J. J. HARTLEY, President Peterborough Liberal Association

TWO TO GIANTS; PIRATES SPLIT

New York Take Two From St. Louis—Hornsby Gets 7 Hits in 7 Chances.

DODGERS BLANK SOX

ST. LOUIS, August 21—The New York Giants took both games of a double from St. Louis to-day, 8 to 4 and 12 to 1.

Rogers Hornsby, Cardinal second baseman, made seven hits out of seven times at bat, two of which were home runs, bringing his total home run record to 18. Kelly, Meusel and Southworth also drove out circuit clouts.

Hornsby's second home run which came in the sixth inning of the second game, was the only score the Cardinals could tally off Barnes. Scores:

1st game

New York	005	200	100	8	12	0
St. Louis..	000	300	100	4	12	2

Bentley and Gowdy, Stuart, Bell and Gonzales.

2nd game

New York ..	203	200	041	12	15	1
St. Louis	000	001	000	1	10	0

Barnes and Snyder, Gowdy; Haines, Dyer and Clemons. Neibergall.

Pittsburgh Win One

PITTSBURGH, August 21.—Boston and Pittsburgh divided a double header to-day, the Braves winning the first game 7 to 6 and the Pirates the second 5 to 0.

After trailing throughout in the first game, Boston staged a batting rally in the ninth inning, scoring four runs. Cuyler hit a home run with two men on base in the fifth inning. Scores:

1st game

Boston	100	100	104	7	9	2
Pittsburgh	000	330	000	6	11	3

McNamara, Lucas, Benton and Gibson; Morrison, Pfeffer and E. Smith.

2nd game

Boston	000	000	000	0	8	0
Pittsburgh	000	011	12x	5	9	2

Cooney and O'Neil; Yde and Schmidt.

Phillies In a Wreck

CINCINNATI, August 21.—Rixey was in good form to-day, while Mitchel and Couch were hit freely, the Reds winning easily from Philadelphia 11 to 0. The visitors were late in arriving, due to a train wreck and the game was started 45 minutes after the scheduled hour. None of the Phillies was injured in the wreck. All four of the hits made off Couch were three baggers. Score:

Philadelphia ..	000	000	000	0	6	2
Cincinnati	021	014	03x	11	16	0

Mitchell, Couch and Henline, Wendell; Rixey and Hargrave.

Sox Can't Hit

CHICAGO, August 21.—Chicago could collect only four hits off Rube Ehrhardt, while Brooklyn made most of its hits count, and white-washed the locals 2 to 0, it being the third shut out suffered by the Cubs in two days. The visitors bunched three of their hits for the first run and Fournier smashed the ball into the left field bleachers for the other tally, it being his twenty fifth circuit drive of the season. Score:

Brooklyn	100	000	001	2	7	0
Chicago	000	000	000	0	4	1

Ehrhardt and Deberry; Keen, Mil stead and Hartnett.

JOHNSON WINS FOR SENATORS

Washington Beat White Sox Washington Beat, While Sox Series.

CLEVELAND LOSE

WASHINGTON, Aug. 21.—Washington took the opening game of the series from Chicago today 2 to 1. Johnson had the better of a hurling duel with Cvengros for 7 innings when he weakened and was replaced by Marberry.

Chicago	000	000	001	1	5	2
Washington ..	010	000	10x	2	6	1

Cvengros, Connally and Schalk; Johnson, Marberry and Ruel.

Decided in Tenth

BOSTON, August 21. — Boston scored a 2 to 1 victory over Cleveland in the tenth inning of to-day's game when with the bases full, John Quinn's fly to right was lost in the sun by Summa. Jamieson opened the Cleveland tenth with a triple to right but could not score. Quinn and Uhle pitched effectively Score:

Cleveland ...	000	000	100	0	8	0
Boston..	100	000	000	1	8	2

Uhle and Myatt; Quinn and Picinich.

Browns Break Even

PHILADELPHIA, August 21.—After slugging the offerings of four Philadelphia hurlers in the first game and taking an easy 11 to 2 victory, the St. Louis Americans dropped the second half of to-day's double header by 5 to 4, despite a ninth inning rally that accounted for three runs. Scores:

1st game

St. Louis	130	203	020	11	18	0
Philadelphia ..	011	000	000	2	9	2

Shocker and Severeid; Gray, Meeker, Burns, Harris and Perkins, Gibson.

2nd game

St. Louis	100	000	003	4	13	0
Philadelphia	100	30	01x	5	11	0

Vangilder and Severeid; Heimach and Perkins.

Some Chinese cities have streets that are only three feet wide.

Most birds are restless when a change in the weather is likely.

"SHE'S BETTER THAN HELEN WILLS"

That's What Coast Says of Another Helen, Now Starring on Court.

BERKELEY, Calif., Aug. 22.—"Lady-in-waiting to Queen Helen Wills," is the title which the coast has bestowed upon Helen Jacobs, 15-year-old girl of this city.

In her is seen the successor of that list of California tennis stars—Mary Sutton Bundy, Mrs. George Wrightman, Mary K. Browne and Helen Wills —who have gone east and won highest tennis honors.

Miss Jacobs will make her debut in the east next month when she competes in the National Junior championships at Philadelphia. This event, incidentally, was the first eastern triumph for Helen Wills who, at 15—Miss Jacobs' age now—won the junior title. That was in 1921 and again in 1922.

Gets Same Coaching.

Miss Jacobs is following in Miss Wills' footsteps on other matters also. The schooling, the experience, the coaching, all has been the same. And both prior to their eastern debuts had won the Pacific Coast championships in both the junior and girls' divisions.

Experts agree that Helen Jacobs is even more advanced in her playing than was Miss Wills at the same age.

W. C. Fuller, the man who coached Helen Wills to a national title and now has Miss Jacobs under his tuition, gives a comparison not at all unflattering to the younger set.

"There is not much difference in the speed of the forehand drive at present," says Fuller. "Miss Wills has a better backhand stroke, though little Helen's backhand is good. But it has not the finish of that of the other girl.

Better Than Helen Was.

"But Helen Jacobs' service is fully as speedy as that of Miss Wills, and her court covering may be a little better than that of the national champion. However, she lacks the anticipation that comes from greater experience, although I cannot criticize her ability to sense the play.

"In the majority of departments, Miss Jacobs has an edge on Miss Wills at 15."

Carmen Tarilton, coast tennis star, who defeated Miss Wills when the latter was just 15, and who gained a triumph over Miss Jacobs very recently, concurs in this later opinion.

"I feel safe in saying that Miss Jacobs plays a better game now than Helen Wills did at her age," she declares.

HELEN JACOBS

AINSMITH AND CADORE FIRED

And Several of Giants' Regulars May Follow as McGraw Cleans House.

FOR MISCONDUCT

ST. LOUIS, Aug. 22.—The camp of the Giants was in a turmoil last night. Leon Cadore, pitcher, and Eddie Ainsmith, veteran catcher, have been shipped back to New York by Manager McGraw who declares that they will never play again under the shadow of old Coogan's Bluff in the uniform of the Giants.

Furthermore, the pilot has threatened that two and possibly three of the regulars on the team also will be "fired" unless they return to the straight and narrow path, from which he maintains they have been wandering frequently of late.

The condition of Cadore and Ainsmith when they joined the club, following the exhibition game at Akron on Sunday was only the climax, according to McGraw, who said he could forgive and forget a couple of times perhaps, but there was a limit to his patience.

Rescued From Minors.

Cadore, who served under Wilbert Robinson in Flatbush for several years, was taken into the Giant fold only a month ago after the pitcher had obtained an unconditional release from the Vernon Club of the Pacific Coast League. He had been used to finish two games for the Giants and had shown considerable promise as a relief twirler.

Ainsmith was released by the St. Louis Cardinals last Summer and finished the season with the Dodgers, who let him go last Winter. He applied to McGraw for work and the Giants' manager had been using him briefly out in the bull pen warming up pitchers and as a backstop during the batting practice.

The poor showing made by the Giants on their present Western jaunt undoubtedly convinced McGraw that something was wrong and he conducted a quiet investigation which may lead to a general house-cleaning even though it may mean the disruption of the team at the crucial period in the pennant race.

McGraw evidently hopes that the severe punishment inflicted upon Cadore and Ainsmith may serve as a warning to the regulars who have been lax in their observance of the training rules.

LEAGUE STANDING.

INTERNATIONAL.

	Won.	Lost.	P.C.
Baltimore	91	34	.728
Toronto	78	52	.600
Rochester	65	65	.500
Buffalo	62	65	.488
Newark	62	66	.484
Syracuse	57	68	.456
Reading	49	72	.405
Jersey City	42	84	.333

AMERICAN LEAGUE.

	Won.	Lost.	P.C.
New York	67	49	.585
Washington	67	52	.563
Detroit	64	53	.547
St. Louis	61	55	.526
Cleveland	54	64	.458
Boston	52	64	.448
Chicago	51	64	.443
Philadelphia	52	67	.437

NATIONAL LEAGUE

	Won.	Lost.	P.C.
New York	72	43	.626
Pittsburgh	66	48	.579
Brooklyn	66	51	.564
Chicago	62	51	.549
Cincinnati	61	58	.513
St. Louis	49	67	.423
Boston	43	72	.374
Philadelphia	42	71	.372

C.G.E. DEFEAT EXAMINER 3-1

Good Game in Mercantile League—Examiner Supply Fielding Features.

FINE PITCHING

In one of the fastest and best contested games of the Mercantile League the C.G.E. defeated the Examiner 3-1. Last night's win was the fourth in a row for the C.G.E., who are now well in front in the second half of the race. The game was featured by good pitching and fast fielding, the Examiner contributing most of the fielding features.

McDonough hurled them in for the Electricians and worked good. He was very wild at times and issued six walks. The Examiner gang could only collect three hits off his delivery and he fanned twelve of them.

Scates did the heaving for the newspaper crew. He was touched for seven hits, but he issued no walks. He fanned four. The Examiner team gave their pitcher airtight support, only a couple of errors being chalked up.

The fielding features were all contributed by the Examiner the C.G.E. getting no chance to show their wares as McDonough practically did it all. Bill Collins at short for the newspaper gang turned in a great game. He had eight hard chances, including an unassisted double play. Collins speared them from all over and covered the difficult position like a big leaguer. Taylor at first base knocked down a couple of red hot drives and retired the batters. He made a great shoestring catch of a pop fly about ten feet from the plate. Elliott in left field had a great catch of a hard fly and he displayed great throwing ability. Baker knocked down a hard drive from Ahern's bat and threw the runner out at first.

The C.G.E. opened the first with two runs. Mahood first up singled. Bradley followed with another single, Mahood taking second. McDonough fanned. Griffin singled scoring Mahood, Bradley pulling up at third and Griffin second. Lebarr got a cheap hit when Clarke misjudged his fly to center, Bradley scoring, and Griffin taking third. Lebarr stole second. Barrie cut a vicious line drive to short which Collins speared and doubled Lebarr off second. It was a nice play by the shorstop.

The Examiner scored one in the first. Baker first up walked. Taylor also followed suit with a complimentary. Dugan popped a high one to McLeish and Baker who had dashed for third was doubled up at second. Taylor stole second and third and scored when Collins doubled to right field. Marchen fanned for the third out.

There was no more scoring until the fifth inning when the C.G.E. counted another. Williams leading off hit to Dugan who threw over Taylor's head, the runner reaching second. McLeish fanned but Mahood beat out a bunt, Williams getting third. Mahood stole. Bradley looped a single just behind second. Williams scoring and Mahood taking third. Bradley stole second. Scates stopped further scoring by fanning McDonough and Griffin.

The teams lined ups as follows:

C.G.E.—Mahood, c; Bradley, cf; McDonough, p; Griffin, lf; Ahern, rf; Lebarr, 1b; Barrie, 2b; Williams, 3b; McLeish, ss.

Examiner—Baker, 2b; Taylor, 1b; Dugan, 3b; Collins, ss; Marchen, c; C. Clarke, rf; Elliott, lf; H. Clarke, cf; Scates, p.

Score by innings: R H E

C.G.E.	2	0	0	0	1	—	3	7	0
Examiner	1	0	0	0	0	—	1	3	2

Umpires—Cobb at plate; Cressman at bases.

EXAMINER PROTESTS GAME WITH C. G. E.

Claim Umpire Erred in His Decision on Wrong Batsman.

The Examiner team have entered an official protest on last night's game with the C.G.E. They claim that Umpire Cobb erred in calling Baker out when he batted out of his turn. The official rules state that a player who bats out of his turn is not out until he becomes a baserunner. If the error is discovered before the batter becomes a baserunner the batter in whose turn he is batting in goes in to bat and takes the count that was on the batter who batted out of his turn. The count was one and one when the error was discovered. Baker retired in favor of Scates who should have been batting. Umpire Cobb called Baker out and Scates went in. According to rules Baker should not have been called out and Scates should have batted with the count one and one on him. Manager Dugan of the Examiner team feels confident he can win the protest on these grounds.

JOHNSON STILL KING

Mixes Curves With His Fast Ball, Says Babe Ruth.

NEW YORK, August 22. — "Walter Johnson is a far better pitcher to-day than when I broke into the American League," says Babe Ruth, champion slugger of the universe.

"When I first faced Johnson he was a speed ball pitcher, pure and simple," continued Ruth; "now no pitcher in the American League mixes them up better than Johnson.

"In the old days when hitting against Johnson it was customary for me to get set for a healthy swing, as I felt pretty certain I would have nothing but fast ones served me.

"Now it is entirely different. Johnson has a mighty good curve, that he breaks in on the bat handle of the left handers. It is impossible to hit it hard. His slow ball upsets entirely the batter who is looking for speed.

"A fast breaking curve and a change of pace makes Walter Johnson a much better pitcher. That has been my experience in batting against him."

Such a glowing tribute from so great a batsman as Ruth should set at rest any reports relative to Johnson slipping.

About five years ago Johnson appeared to be going back a trifle, but in this, his eighteenth year in the majors, he looks as good as ever.

EVERYTHING SET FOR TO-MORROW'S PLAY-OF CLASH

Both Ponies and Petes Confident on Eve of Season's Biggest Game.

HECKMAN TO PITCH.

Petes' Ace Will Duel With Either Kelly or Gallagher at Riverside.

Everything is set for tomorrow's Central Ontario League play off at Riverside Park between the Kingston Ponies, winners of the first half and the Petes who grabbed the second half title by winning their last nine games in succession.

President McFarlane and Treasurer Walsh of the O.B.A.A. will be among the celebrities on the side lines when the teams are sent away in the first clash for the prized Central League pennant and the right to enter the series for the senior championship of the province.

There will be hundreds of other visitors from outside points and everything points to a new attendance mark.

The Petes have won their last four games from the Ponies.

Can they add another tomorrow?

Naturally the Kingston fans say not.

They point out that the Ponies won the first half and could afford to take it easy in the second and they intimate that the Limestone crew have a lot of reserve strength for the big series.

May be so—but they should not forget that Heckman did not start against them at all in the first half, that he won his three starts against the Ponies in the second canter and that altogether in thirty-four innings the Lee-Daley combination have only been able to nick five runs off the Petes' ace—and but one counter in the last twenty innings.

In other words the Limestone gang have failed to fatten their batting averages against Heckman and they have to face him to-morrow when he has only pitched five easy innings in two weeks.

Either Kelly of Gallagher will do the gunning for Kingston tomorrow.

Each is a good southpaw but the Petes have beaten both handily this season and they are confident that they can do it again.

The Kingston team will line up with either Kelly or Gallagher in the box; Riekman or Rice, catching; Purvis, 1b; Somerville, 2b; Compeau, short stop and Batston, 3b. Cherry will play centre field and Nickle right while Gallagher if he is not the choice for the hill top may patrol left field.

The Petes will send into action the same battle array as swept through the second half race.

"Play ball" will be sounded at 3 o'clock sharp and three umpires Frank Hallinan, Bill Benson and Si Dell will have charge of the proceedings.

A memorable ball game and a capacity crowd should be the order of the day.

WILSON'S "The National Smoke"
BACHELOR
Still the Most for the Money
10c.
A. ANDREW WILSON & CO.

BALTIMORE ADD ANOTHER BRACE

Second Game From Syracuse Won in Seventh With Five Going Over.

PESTS LOSE THIRD.

SYRACUSE, August 22 (Canadian Press). — Baltimore took both games from Syracuse yesterday by the scores of 8 to 2 and 5 to 4. Baltimore won the second game by scoring five runs in the seventh inning, which was limited to seven innings by agreement. The scores:

First Game.

Baltimore	200000051—	8	14	1
Syracuse	000000002—	2	9	2

Hendricks and Cobb; Parks and McKee.

Second Game.

Baltimore	0000005—	5	5	1
Syracuse	0000202—	4	12	0

Tomlin, Thomas and Cobb; Frankhouse, Grabowski and Mitze.

Eight in First.

TORONTO, August 22 (Canadian Press). — Toronto defeated Jersey City 13 to 4 in the third game of the series here yesterday. Faulkner on loan to the visitors was batted out of the box in the first innings when the home team crossed the plate eight times.

"Wally" Stewart hurled for the Leafs, and it was the southpaw's 21st win of the season. Sullivan hit a home run in the sixth inning with Miller on base, and it was his second circuit clout in as many days.

Ottie Miller again starred at short, accepting twelve chances without an error, and bringing his total to 104 without a misplay. The score:

Jersey City	120000001—	4	6	3
Toronto	81001201x—13	17	1

Newell, Franks and Freitag; Stewart and Stanage.

Bisons Move Up.

BUFFALO, August 22 (Canadian Press). — Brown's wild pitch with one out and the bases full in the ninth here yesterday enabled Kelly to score and Buffalo won the second game of the series from Newark, 10 to 9. Anderson hit his twentieth home run of the season in the third inning. The victory put the Bisons in fourth place. The score:

Newark	002030202—	9	11	2
Buffalo	402000103—10	16	5

Ellis, Swaney, Brown and Dougherty; Proffitt, Fisher and McAvoy.

Beall's 22nd Victory.

ROCHESTER, August 22 (Canadian Press). — Rochester and Reading split a double-header here yesterday, the Tribe winning the first game 7 to 3 and losing the second 3 to 2. Beall won his 22nd game of the season in the first game. The scores:

First Game.

Reading	000300000—3	7	3
Rochester	00400030x—7	9	1

Kelly and Haley; Beall and Lake.

Second Game.

Reading	000001002—3	14	2
Rochester	000001001—2	10	0

Marton and Lynn; Wisner and Lake.

FIRST HALF FINAL

Lockworks and Westclox Meet Next Tuesday Evening.

Next Tuesday evening at Riverside Park the Westclox and the Lockworks will clash for the championship of the first half. Both these teams boast good players and the fans can be assured of a great game. On their first meeting in the first half of the league the Clockmakers came through with a victory by a one-run margin. When these two teams met in the second half the Lockworks trimmed the Westclox by a three run margin. The play-off game for the championship was delayed on account of the league not being able to secure an open date at Riverside. Next Tuesday the Bankers and Quakers were scheduled to meet but the Bankers defaulted to the Quakers, leaving an open date. This was at once taken to play off the championship fixture.

The Westclox have a good aggregation of ball players on their line up. The Lockworks also boast a formidable aggregation, so a good game can be looked for.

There are 2223 miles of lighted streets in London.

The British gas industry employs more than 10,000 men.

Thirty thousand cubic feet of air weighs approximately one ton.

RAY SCHALK FINALLY BREAKS DOWN

This Will be the First Season He Hasn't Caught More Than One Hundred Games — Career Packed With Brilliant Feats.

Ray Schalk, brilliant catcher of the Chicago White Sox, is apparently to be denied a certin goal that he had set.

For 11 consecutive years Schalk has caught 100 or more games. He hoped to stretch the record to an even dozen, then rest on his laurels. However, a series of injuries have practically killed his chance.

Schalk has passed the peak of his game. Years of hard work have taken their toll. The wonder catcher of the White Sox admits it.

"I guess 100 games is a little too much for me now," says Ray, "but if I ever get my hands in good shape again there is no telling what I might be able to do."

At present Schalk is playing with three badly injured fingers on his throwing hand. Most catchers wouldn't even don a uniform under the circumstances. Schalk loves the game. Perhaps that in a measure explains the greateness that he has attained.

Glutton for Work.

While far from being husky, Schalk is built on sturdy lines. One would never expect a player of his physique to stand up under 11 years of hard service, in which he caught from 106 to 151 games.

From 1912 to 1924 Schalk has taken part in 1444 games, an average of some 131 games per season over a period of 11 years. The big league schedules call for 154 games. This will give some idea of how little the rest of the White Sox catching staff has had to do over that stretch of play.

Schalk's record of 11 consecutive years, in which he caught more than 100 games each season, is more than double the best National League performance, five years by Chief Myers when with the New York Giants.

Most Unusual Career.

Schalk's career in the American League fairly teems with brilliant performances. The feat that pleases him most is that he has made a put-out at every base in the infield, quite unusual for a catcher.

While Schalk may never again catch 100 games during a major league season, he is far from being through as a catcher, still is one of the most valuable in the majors.

As a matter of fact, there will probably be a place for Schalk in baseball as long as he cares to stick to the game. His knowledge of the catching game makes him invaluable to a club in its development of pitchers.

Always noted as a smart player, the managerial field is open to him should he care to take a whirl at directing a club.

Catchers of the Schalk type come about once in a score of years.

SEMI-FINAL TENNIS

Australians Qualify Against "Little Bill" Johnston and Griffin.

BROOKLINE, Mass., Aug. 22.—(Canadian Press).—Australia's tennis team of Gerald Patterson and Pat O'Hara Wood, a team of spirit, stamina and skill that would not say die when defeat seemed imminent and the brother combination of Robert G. Kinsey and Howard O. Kinsey from the Pacific Coast, conquering Olympic champions, came out victors yesterday in the semi-final round of the national doubles championship tournament. It took five sets for each to assert themselves in matches that were worthy of the title play.

"Little Bill" Johnston and his partner, Clarence J. Griffin, three times winner of this championship, went down before Australia's daunt-

SOCCER NOTES.

The Thistle and G.W.V.A. meeet in the semi-final of the Peck Cup at King Edward Park on Saturday afternoon, August 23rd at 3.30 prompt. Referee, Alex Mitchell.

The Quakers and Woollens play a league game at the Oval on Saturday, at 2 o'clock prompt. Referee, Jack Clark.

Special meeting of the P. and D. F.A. on Monday evening in Chamber of Commerce Rooms at 8 p.m. prompt. Representatives and Executive please attend.

The G.W.V.A. will represent Peterboro in the Ontario cup proper. They will be up against the Ottawa team—the Sturgeon F.C. in the first game and the game must be played on or before September 1st. If they are successful at Ottawa, the Peterboro soccer boys will have Oshawa here in the next round.

The Canadian Woollens F.C. have notified the P. and D.F.A. that they cannot play in the Final of the Peck Cup, owing to mostly all their players being away on their vacation. Last year, arrangements were made with the Trades and Labour Council to play the Final on some other date which may be so done again this season, otherwise there will be no Peck Cup Final.

If Peterboro wants to win the Plenty Cup, it is time that the team was chosen so as to get down to practice and through training under a capable trainer who must be the sole advisor and responsible to the Executive to see that all the boys train as scheduled, otherwise it will be useless. Let's get behind this and put it over.

Farmers' Stores Closing.

Only Half a Dozen Remain of Over Thirty Co-operative Branches—Outlook For Thesee Not Good.

WOODSTOCK, N.B., Aug 21.—Only about half a dozen of the thirty-odd United Farmers' Co-operative Store established in New Brunswick several years ago, are being operated to-day, and several of these which are still doing business are likely to be closed within a short time.

Elimination of the stores one after another is result from the process of settling up the affairs of the enterprise, which was first known as New Brunswick United Farmers' Co-operative Limited, and which later expanded and became known as Maritime United Farmers' Co-operative Limited.

When the enterprise ran upon the rocks in its financial course, a change was made by an Act which passed the legislature making the various stores separate enterprises and continuing the general company as a parent organization. Under this arrangement each of the individual stores became responsible for a specified proportion of the debts of the parent organization, which had made a compromise with the creditors.

There has been on the part of the creditors, however, an insistent demand for settlement, and they have pressed the parent organization to such an extent that writs have been issued out of Chancery Court by the parent company against the branch companies and through that process branch stores have been closed up one after another until, as stated above, only about half a dozen still remain in operation.

The sea-cucumber turns itself inside out when it wants to hide.

Make Your Trip More Enjoyable by a Refreshing Night on Lake Erie
(Your rail ticket is good on the boats)
Thousands of west bound travelers say they wouldn't have missed that cool, comfortable night on one of our fine steamers. A good bed in a clean stateroom, a long sound sleep and an appetizing breakfast in the morning.
Steamers "SEEANDBEE" — "CITY OF ERIE" — "CITY OF BUFFALO"
Daily, May 1st to November 15th
Leave Buffalo - 9:00 P.M. Eastern Time { Leave Cleveland - 9:00 P.M.
Arrive Cleveland - 7:00 A.M. Standard Time { Arrive Buffalo - 7:00 A.M.
Connections for Cedar Point, Put-in-Bay, Toledo, Detroit and other points. Ask your ticket agent or tourist agency for ticket via C. & B. Line. New Tourist Automobile Rate—$10.00.
Send for free sectional puzzle chart of the Great Ship "Seeandbee" and 32-page booklet.
The Cleveland and Buffalo Transit Co.
Cleveland, Ohio
The Great Ship "Seeandbee" Length, 500 feet; Breadth, 50 feet 6 inches.
Fare $5.50

AGRARIAN LEADER TO FREE BALKANS

Formation of a Federated State of Free Nations in Balkans.

ZAGREB, Jugoslavia, Aug. 22.—During his stay in Moscow Stepan Raditch, the anti-Pashitch leader, has developed more emphatically than ever before his program for the normalization of the Balkans.

This Republican-Agrarian program includes the formation of a federated state of free nations in the Balkans. This is to be employed as the basis for the organization of a Balkan-Danubian federation on the same basis. In this way Raditch hopes to remove the grievances of all racial minorities, including those in the Kingdom of the Serbs, Croats and Slovenes, those in the Rumanian Kingdom and also the Slovaks in the Czechoslovakian republic.

Concerning the Croatian peasantry, Raditch has caused it to be given out here that they must win their liberties, and cannot expect to have self-government offered to them on a silver platter by Nikola Pashitch.

In the absence of Raditch, who has been declared an outlaw by the Pashitch party, the Radicl press has abandoned in some measure the consideration which it previosly observed toward the person of the king and its attacks upon the throne are becoming menacingly pointed.

Pashitch cabinet is availing itself of this fact to strengthen its hold upon the sovereign, who is rapidly being placed in the position of adhering to Pashitch through thick and thin as the only method of dealing with the anti-monarchial menace.

GREB RETAINS TITLE.

Figured in a Ten Round No Decision Bout.

FREMONT, Ohio., Aug. 22.—(Canadian Press). — Harry Greb, champion middleweight of world, last night retained his title gettings news paper decision in ten round no decision bout her with Tiger Flowers, of Atlanta. Greb easily outpointed his negro opponent in eight of ten rounds.

Greb staged one of his characteristic slam bang fights, doing practically all of the leading and forcing battle at practically all stages. He landed his blows from any and all angles.

NEWS FROM MADOC.

Tax Rate of Fifty-Seven Mills Levied by the Council.

MADOC, Aug. 22.—At a meeting of the council held this week a by-law to levy rates for the year 1924 was introduced and received first reading. It was unanimously decided by the council that a levy of 57 mills on the dollar be made, 21 mills for school purposes and 36 for municipal purposes.

Messrs. Jack Caskey, Herb. Caskey and W. Ross are leaving for the West to assist with the harvest.

Mr. Ross, who owns a ranch in the West, came home this summer from a visit there very much discouraged. Since then, however, weather conditions have improved and he is looking forward to harvesting a much better crop than he at first anticipated.

Miss Grace McCoy and Miss Edna Blue, nurses-in-training at Niagara Falls Memorial Hospital, are spending their holidays at their homes in town.

Mr. Kenneth Connor has returned from a few days' outing at Weslymkoon Lake.

Miss Morna Wallbridge, of Toronto General Hospital, is visiting her parents, Mr. and Mrs. Campbell Wallbridge.

Mr. John Dougan, of Vancouver, is renewing acquaintances in town after an absence of nine years. He says he finds conditions here very much improved.

Miss Barbara Foote, of Norwood, is spending a holiday with Mr. and Mrs. Gordon Foote.

Rev. T. H. H. Hall and Mrs. Hall were in town for a few hours, on their way from Weslymkoon Lake to Merrickville.

Mr. Wm. Hart, postmaster, goes to Salmon Lake to-morrow for a few holidays.

Miss Vera Balance, of Odessa, is the guest of her sister, Mrs. Jas. Aylsworth.

The condition of Mr. J. Marcellus, who is seriously ill, shows some improvement to-day.

Dr. Wm. Dafoe and Dr. Cameron, of Toronto, were with Dr. W. A. Dafoe of town for a couple of days.

Mrs. P. J. Alexander of town and Mrs. R. Vanderwater, of Foxboro, are camping at Moira Lake.

Some citizens of Madoc have succeeded in growing some very fine specimens of gladioli, ranging in colors from dark crimson to shell-pink and purple. Flower lovers are rejoicing in the beautiful blossoms so plentiful this year, in spite of the backward season.

FINANCE HARVESTING.

Canadian Banks Prepared to Share in the Work.

CALGARY, August 22 (Canadian Press). — Canadian banks are once more prepared to come forward and provide any credit to finance the harvesting of the crop in Western Canada this fall, according to the statement made here yesterday by J. A. C. Kemp, of Toronto, chief inspector of the Bank of Commerce, who is at present on a tour of Western Canada.

"The banks have the best feeling for the farmers," said Mr. Kemp, "and the bankers still have plenty of confidence in the West. All that is necessary is for the people to be a little bit careful, work hard, and use what they have to the best of their ability."

Mr. Kemp said that conditions in Ontario were good, and this also applied to Quebec, the Maritime Provinces, and British Columbia.

HASTINGS WON THE BALL GAME

Defeated Orland in a League Game—Home Run Recorded.

HASTINGS, August 22. — Hastings defeated Orland in a Northumberland League game on Wednesday afternoon. The game opened up on even footing, neither team scoring in the first innings. The locals only made one in the second, and three in the third. Owing to an error in the fifth Orland tallied five runs. With one more in the fifth totalled their full number.

The star play of the game was when Herrington, the locals' first baseman, made a home run. Stevenson, who pitched excellent ball, had fifteen strikeouts to his credit. In the sixth innings, Collins came up to bat and received the ball in his arm. After taking first and trying to steal second, the ball again hit him on the head.

Orland put up a good fight for the game, and played excellent ball.

Mr. J. Downs as referee and C. Varcoe of Roseneath as base umpire were fair in all decisions.

The new score board was used, and proved of great benefit to the fans.

The line-ups were:

Roseneath — Dawson, p; Varcoe, c; zufelt, 1b; Honlin, 2b; Innis, 3b; Moran, rf; Moran, lf; Richardson, cf.

Hastings — Stevenson, p; Scriver, c; Herrington, 1b; Cruickshank, 2b; Collins, ss; D. Lemoir, 3b; L. Lambert, cf; Keagan, lf; P. Lemoire, rf.

Score by innings:

Hastings	000051000—6
Roseneath	013031000—8

Protest Entered.

On the protest which the Hastings team entered against Brighton in the game played at Presqu'uile, Hastings has decided to fight the protest. The Brighton wrote the local secretary asking if Hastings would consider the proposition of playing the game over again, but still wanted the local team to pay their own expenses and go against Brighton.

This the team would not consider at all, so the protest will be fought out in the near future.

LEAGUE WINNERS.

Finals Played in the School League Yesterday.

Mr. J. Abraham's team from the Queen Alexandra playgrounds were winners of the Playgrounds Baseball League in the final played on Thursday at 2.30 at the Oval. The game was well fought and things were pretty even up to the fifth innings, then the Alecs forged ahead, and the final score was Queen Alexandra 14, Central 3.

The Teams.

Queen Alexandra — J. Johnson, c; B. Sturgeon, p; G. Coleman, 1b; K. Baker, 2b; R. Walton, ss; T. Maudsley, 3b; G. Jarvis, rf; L. Abraham, cf; J. Sturgeon, lf.

Central — S. Cohen, c; H. Spry, p; C. Magee, 1b; H. Dormer, 2b; H. Zacks, ss; M. Baker, 3b; H. Sage, rf; T. Graham, cf; A. Spry, rf.

The championship pennants were presented to the winning team.

THREE MEN KILLED.

Received Injuries While On Construction Work in Toronto.

TORONTO, August 22 (Canadian Press). — Thre men died yesterday of injuries inflicted while they were on construction work.

One man was suffocated in an excavation. Two died as the result of falling from a scaffold.

Falling from a scaffold on the side of the new Vale of Avoca Bridge, J. J. McDonald, aged 32, plunged a distance of sixty feet to his death.

Buried in quicksand, eleven feet below the street level at Bloor Street and Runnymede Road last evening, Francesco Marido, an Italian labourer, was suffocated.

Marido and another workman, Angelo Meli, were working in an excavation which was being made for the erection of a gasoline service station.

Gordon Morris, aged 60, Booth-Royd Avenue, died in the General Hospital of a fractured skull. Last Tuesday Morris was working on the Varsity Stadium, when he fell from a scaffold.

Ingersoll Made Profit From Old Boys' Reunion

INGERSOLL, Ont., Aug. 22.—(Canadian Press).—From a financial viewpoint the Old Boys' and Girls Re-union of last week was a pronounced success. Treasurer M. J. Comiskey, of the Big Eight has prepared a statement showing that the total receipts were $6,6666.80, while the expenditure was $4,968.01, leaving a surplus of $1,698.79. It also was stated that during the re-union 1,935 Old Boys and Girls registered.

Mothers of girls who take their lunches to work, should learn more about PARIS PATE
This delicious meat paste, with the spicy flavour, makes most appetizing sandwiches. At all grocers.

Renew Your Subscription

EUROPEANS TO COME TO CANADA

Hungarian and Danish Families Negotiating—British Scheme Favored.

SETTLEMENT TIMELY

LONDON, August 22.—Canadian Press Cable).— According to one authority, if the new settlers' agreement with the British Government had not been signed. Canada would have been turned into a continental Europe for farmers. Negotiations are already proceeding for fifty Hungarian families and overtures are being made regarding Danish settlers.

The scheme between the Overseas Settlement Committee here and the Western Australia has broken down the Labour Government there objecting to the cost and other hindrances. Six thousand men within five years was aimed at for the group settlement scheme. Each member would be entitled to wages while breaking the land. These, however, would not exceed ten shillings daily. The Governemtn were to provide material for the houses, fences, and were to look after a suitable water supply. They were also to provide reasonable equipment for the farms.

Victoria had a scheme for settling 2,000 but the applicants were expected to have a capital of £300. The New South Wales scheme contemplated £600 from each settler.

Favored By Press.

LONDON, Aug. 22.—(Canadian Press Cable).—While the new Canadian settlement scheme by no means created a furore, such press comment as has already appeared seems favorable. The truth probably is that overseas settlement has so long hung fire that it has come to be regarded as the fald of well-meaning but unpractical zealots.

Some protectionist organs advance the argument that if we emigrate our farmers we must ensure them their future market within the bounds of the Empire.

Noel Buxton, Minster of Agriculture, maintained Wednesday, that the present governement was as deeply concerned as any other for the prosperity of the rural population. The greatest blot on the agricultural page were the inadequate wages so scandalously prevalent, he said. He had hoped the Liberals would help Labour towards a complete system of wage regulation, he stated, but though many of them would go a long way others would not support the central wage board at all, he added.

MISSING YACHT IS LOCATED

Fear for the safety of the powerboat Lady Guyon, owned by J. L. Guyon (left), Chicago hotel owner, ws relieved when word arrived that the boat is in Georgian Bay, Cutler, Ont. Guyon with his wife (right), and a party of friends, had not been heard from for the past 10 days.

WHITE ALPACA

White alpaca makes very smart suits for summer and many of them have stripes or checks woven in the material.

The NUT CRACKER

BY JOE WILLIAMS

SOCK ABSORBERS.

Sock absorber is thick-eared product of the hook-and-jab trade who thrives on high-powered punishment and triple-decked misery.

Used to be known as human punching bag, but even punching bag has been known to desert its moorings and admit, "enough."

Mr. Madden always goes into his fights expecting to finish second best, and so far he has never finished any worse.

'Tis proud boast of sock absorber that he never knows when to quit ....Might boast farther and confess he never knows anything.

If it is heroic and magnificent to stick out your jaw and invite brother blacksmith to pat you tenderly with stout-size anvil then we prefer being obscure strap hanger in suffocating subway.

Mr. Bartley Madden of New York and addled points east is latest Queensbruy creation in facial wreckage and muscular debris.

Mr. Madden's record is immaculate except for a victory scored over one of the native hams out in Indiana.. Mr. Madden explains the phenomenon by saying he was double crossed by home reefree.

"Why, I lose all the way to this palkula and to make it certain I takes a double portion of socks in the last round and then what does this crook do but turn around and give me the decision."

Apparently Mr. Madden lacks the subtle finesse of old Jim Flynn, Carl Morris and the sock absorbers of the past .....Those babies were always bad enough to lose, with no one casting a dissenting brick.

Morbid commentary on this situation is that customers seem to delight in spectacle of human sap emulating an animated chopping block with glassy stare.

They stay till last drop of gore is spilled, applaud robustly and chirp, "Well, you can't say he wasn't game."

And you can't say he wasn't dumb, either.

BILLY EVANS SAYS

Courage is a great asset in any sport. In none more so than baseball.

In a season that extends over a playing period of six months, calling for the best that is in him, baseball is the acid test of the great athlete.

In every sport certain athletes stand out because of reputation for great courage.

* * *

Walter Hagen is one of the most colorful figures in the golfing world, because he has often achieved greatness under the most trying circumstances.

* * *

When a situation develops that calls for a display of real courage, the old fighting spirit, Hagen seldom fails.

Being human there are times when he is unable to arise to the occasion, but they are the decided exception.

The courageous athlete is one who gives his best regardless of how hopelessly he is out of the running.

Some years ago Hagen was also among the also-rans in the British open. It was apparent after the second round that he was out of it.

Did he pick up his ball and quit? Not Walter Hagen! He played to the finish as carefully and courageously as if he was still a contender.

* * *

It is surprising the effect the courage of a certain athlete can have on the rest of his team mates. It inspires them with a confidence that makes for success.

* * *

Southpaw Wells of the Detroit club is a striking example of the part courage plays in the success of the individual and team.

Wells, only a year out of college, recently started a game against the Boston Red Sox. He was wild, hit rather hard and taken out about the middle of the game.

"He's going to be a great pitcher, has plenty of courage," remarked one of the Tygers, after Wells has been removed.

"Can't keep that bird from making good!" replied another; "he's smart and has plenty of nerve."

At least a half dozen of the team sang the praises of Wells to me even though he had not looked very good in his start against the Red Sox. Every player dwelled on the fact that he had plenty of courage.

In his next start he beat New York in the game that ousted the Yankees from first place, Detroit taking the lead.

That contest was a test of courage. Wells made good the boasts of his teammates.

* * *

During the past ten years I have seen a number of pitchers break into the majors with as much and more stuff than Wells, yet they failed to make the grade. Lack of courage was the reason.

Courage is essential to great success in the sport world.

A ROUSING SATURDAY for Fashion Craft's August CLEARING SALE!

We want to make Saturday the biggest day on record, and to accomplish this some very startling values will be offered for Saturday's selling only. Come with the crowds and enjoy this bargain festival.

FIVE OUTSTANDING FEATURES FROM OUR CLOTHING DEPT.

$24.95 — 75 ONLY MEN'S AND YOUNG MEN'S SUITS. Sport models, Norfolk and semi-Norfolk; one and two-button models. Special for Saturday only $24.95

$24.95 — BLUE SERGE SUITS. Fox's guaranteed blue serge. Single and double-breasted. Special for Saturday only $24.95

$29.75 — BLUE HERRINGBONE. Absolutely guaranteed. Models, single and double-breasted. Special for Saturday only $29.75

$34.50 — 75 ONLY MEN'S AND YOUNG MEN'S SUITS. Tweeds, worsteds and blue serges. Special for Saturday only $34.50

$24.95 — WINTER OVERCOATS. 25 only in this lot. Sizes 35 to 40. Newest models. Saturday only, your choice $24.95

FLANNEL TROUSERS — Plain Cream or Stripe Flannels. Regular $8.50, for $6.45. Regular $10.50, for $8.45.

Palm Beach & Mohair Suits — Your Choice Saturday Only $12.95

2 PIECE Homespun Flannel Suits — Your Choice Saturday Only $17.95

A Few Head Lines from Our Furnishing Dept. to Create Active Buying!

Balbriggan Underwear — 2-Piece Style, Short Sleeves. Regular $2.00 Per Suit. Saturday Only $1.00 Per Suit

HOSIERY — English Cashmere Hose. Regular $1.00 Pair. Saturday Only 70c Pair, 3 Pairs $2.00. Cotton Hose - 5 Pairs $1.00

Broadcloth Shirts $2.95 — Extra special for Saturday's selling. Colors are white, cream, blue, grey and mauve. Sizes 14 to 16½. Your choice at $2.95

STRAW HATS — Your Choice of Any Straw Hat in the Store $1.00

SWEATER COATS

Jumbo Knit English Coats at	$7.45
Jersey Knit Elastic Rib at	$5.95
Pullovers, white, fawn and royal, at	$5.00
Sleeveless Pullovers at	$3.45

EXCLUSIVE MEN'S WEAR **JACK PRIMEAU** 140 Hunter St.

Robert Fair & Co. Ltd.

Saturday Bargains

McCall's September Magazine 10c.
McCall's Fall Quarterly 25c. each

$12.75 Children's Polo Cloth Coats on Sale Saturday for $10.00

Made from all-wool polo cloth. Sizes up to 14 years. On Sale sharp at 9 a.m.

Tricotine, Wool Crepe and Flannel Dresses at $17.00 to $25.00

New styles, in shades of blue, sand and navy. Just the garment for this weather.

1 One Only Tailored Tricotine Cape and One Only Heavy Crepe Knit Cape, $25.00 Each

Regular price, $35.00 each. Nicely trimmed and handsomely lined.

Pleated Wool Crepe Skirts, $3.50 to $10.00

Shades are grey, sand, cocoa, navy and black. Sizes up to 32.

Satinette Bloomers Priced at $1.65

$1.75 Silk Radium Lace for $1.39 Yard

Saturday special. Black, brown, navy and two shades of light grey.

$2.25 Black Taffeta Silk for $1.95 Yard

Special Sale price for Saturday, in cream, white or green; special price for Saturday, in cream, white or green; 36-inch, quantity 25 yards.

$1.75 Heavy Black Pailette Dress Silk, 36-inch, on Sale tomorrow for $1.39

12 ONLY LADIES' LISLE VESTS, with straight top that you can put your own fancy lace on for trimming. Regular $1.00. Saturday, each..... **50c**

SPECIAL BRASSIERE ON SALE, in pink or white, fastens at back. Sale price, each..... **49c**

FRONT LACE CORSETS, in pink or white coutil. Sizes 22 to 28. Regular $4.25 and $4.50. To clear at, pair..... **$2.85**

SILK AND LISLE HOSE, in grey, sand and brown, plain and self stripe, seamless and widened top. Regular $2.00. Saturday, a pair..... **$1.59**

LADIES' BLACK OR BROWN COTTON HOSE, in all sizes. Regular 35c. Saturday, pair..... **29c**

KAYSER LONG FANCY SILK CUFF GLOVES, 16-inch, in black, grey and sand. Regular $3.00. Saturday, pair..... **$2.50**

SCOTCH FINGERING YARN, 4-ply, in cardinal, grey, red and white. Regular $1.50 value. Saturday, per lb..... **$1.35**

27-INCH ENGLISH GINGHAMS, in checks, that we offer at the clearing price of, yard..... **20c**

32-INCH CHECK GINGHAMS, in many checks, in good washing colors, yard..... **25c**

35c ALL-WHITE TEA TOWELLING, YARD - - - 25c
Very wide, 23-inch. Heavy weave. Specially woven for dish towelling.

EXTRA GOOD ALL-LINEN NAPKINS AT, DOZ. - - $4.75
Size 20 x 20 inches. Handsome patterns.

85c PURE WHITE TABLE DAMASK ON SALE TOMORROW, YD., 69c
A well-finished quality that will give lots of wear. 56-inch.

JAP LUNCHEON SETS IN DELFT BLUE DESIGN - - $1.00
13-Piece Sets, round, very handsome designs.

FACTORY COTTON SPECIAL TOMORROW - 5 YARDS $1.00
34-inch, free from dressing.

85c HOSPITAL SHEETING ON SALE FOR, YARD - - - 69c
72-inch. This line is a standard quality and you are sure of the wear.

$2.25 ENGLISH HEMMED SHEETS FOR, EACH - - $2.00
2 x 2½ yards, with deep hem. An excellent quality.

45c ENGLISH HEMMED PILLOW CASES, EACH - - - 35c
Sizes 40, 42 and 44. Made from a good grade of pillow cotton.

75c HEMSTITCHED AND LACE TRIMMED PILLOW CASES ON SALE AT, EACH - - 50c
Just a few left to clear at this low price.

$1.25 MEN'S DARK WORK SHIRTS TO CLEAR, EACH - $1.00
Sizes 14½ to 17. Plain and fine stripe, in grey and blue-grey.

THE "LINEE" NON-TEAR WINDOW SHADES at special price for Saturday, in cream, white or green; also with lace trimming without rollers.
36 x 72 inches. Plain. Each .....29c and 39c
36 x 90 inches. Plain. Each 49c
36 x 72 inches. With lace. Each, 59c, 69c, 79c

FRILLED COIN SPOT MUSLIN, in white. Specially suited for bedrooms. Regular 50c. Saturday.. **39c**

CUSHION FORMS, round, 20 x 20 inches, well filled and covered with good quality white cotton. One-day special, each..... **69c**

SILK MADRAS, 50 inches wide, in shades of rose, brown, blue and gold. Regular $2.00 yard. Sale price for Saturday..... **$1.69**

COMFORTER SILKOLINES AND CRETONES, one yard wide, in splendid assortment of patterns. Regular 35c and 40c yard. Sale price..... **29c**

FLAGS

In Honor of Canada's Premier

WE ARE PREPARED WITH BUNTING DECORATIONS

J. J. TURNER & SONS, LTD.

Use Our Flag Service

LOCALS

PETERBOROUGH RANGERS BAND.

Rehearsal to-night at 8 o'clock.

DR. T. P. McCULLOUGH,

Eye, Ear, Nose and Throat Specialist, 166 Brock St., Phone 36W. dtf

ST. JAMES CHOIR PICNIC

Members and friends of the choir are requested to meet at the church 12.30 Saturday afternoon. 1d 45 3144

DO YOU NEED AN ACCOUNTANT?

If you want your books audited or adjusted; if not satisfied with your book-keeping system; if you want your income tax return prepared for this or other years, or want some dispute adjusted. H. K. Middleton. Phone 911. dtf

AUCTION SALE.

Hancock Auction Room, on Friday, at 1.30 p.m., dressers, beds, sideboards, chairs, tables, hall racks, china cabinets, refrigerators, couches, arlor suit, electric stohve, baby carriage, radio set, aluminum ware, floor coverings, water power washers. 2d44 3109

HARVEST EXCURSION

The Canadian National Railway announce that the next harvesters excursion from Toronto and West originially set for August 26th has now been changed and the date will be September 3rd with special trains leaving Toronto for Winnpeg at 12.30 p.m. ad 10.00 p.m.

PLEASE NOTICE.

We sell Typewriter Ribbons. Quality as good as can be got anywhere at any price, and our prices are as low as the lowest. Bargains in rebuilt Remingtons and Underwoods and used Oliver typewriters. We also repair all makes and do all kinds of typewriting. — Typewriter Service & Supply Co., 332½ George Street. 'Phone 229W. dtf

PICNIC FUN MAKERS.

How nice when on picnic to have a few sporting goods along with you. The improvised football or baseball game puts the pep in the picnic. Tennis balls, indoor baseballs, regulation baseballs, footballs, bats, etc., in good variety and at the right prices. Get your health giving auto accessories now. White's Cycles & Sports, Ltd., 212 Charlotte street. Open every evening. 5d-46.

McCOY IN BAD SHAPE.

Within Three Years He Will Be Overtaken By Paralysis.

LOS ANGELES, August 22. — Death on the gallows or a living death of paralysis, and total dementia, to-day appeared to be all that was left for Kid McCoy, once dapper hero of the ring, charged with the murder of Mrs. Theresa W. Morse, here on August 12th.

The prisoner's eight wife, Dagmar Dahlgren, dealt his defence blow, when she repudiated the previous alibis volunteered to show that he could not have been guilty of murder Then an alienist sent into his cell by the defence attorneys reported that even if McCoy could prove his innocence he would fall a victim with in three years to complete paralysis and total dementia.

GETS PLASTER NOSE.

Jack Kearns Follows Hero Into Artificial Nose Shop.

LOS ANGELES, August 22 (Canadian Press). — Jack Kearns, manager of Jack Dempsey, yesterday followed the title-holder film hero into the ranks of those who carry made-over noses.

Dempsey's re-built nose was still veiled in bandages when Kearns visited a plastic surgeon yesterday, and had his straightened according to standard Hollywood specifications.

GROUNDED ON SAND.

SOUTHAMPTON, August 22 (Canadian Press).—The giant steamship Majestic, in-bound from New York, grounded on a sand bank at the entrance to Southampton Water at low tide this afternoon, but was refloated with the aid of two tugs a short time afterwards, and proceeded to Southampton.

New Wedding Gifts

We are showing some very handsome pieces of Silver for Wedding Gifts

Silver Tea Sets.
Silver Cheese and Cracker Dishes.
Silver Sandwich Trays.
Silver Gravy Boats.
Silver Entree Dishes.
Silver Vases.
Silver Pie Plates.

If you are purchasing a Gift you will be surprised at the Beautiful Designs at such moderate prices.

WARNE BROS.
"Diamond Hall"
349 GEORGE ST.
'Phone 880

Society

Mr. Zenon Dandurand of Montreal is visiting his sister and brother-in-law, Mr. and Mrs. H. T. Brooks, 429 Bethune street city.

Mrs. H. E. Connally and daughter Isabel have returned home after spending a delightful holiday with Mrs. C. A. White and Gladys at Tonawanda, Upper Stoney Lake.

Mrs. R. J. Geddes and children of 5 Wolsley street, left Saturday to visit relativse in Toronto and Goderich.

Mr. James Bogue left the city for Brantford yesterday.

Miss Hanley of Gananoque, is visiting Miss Gertrude McFadden 482 Elm street.

Mrs. Fred Baker of Rochester is visiting Mrs. M. McFadden, 482 Elm street.

Mr. R. Gliddon of the Conservatory of Music, will be one of the judges at the daily musical competitions which will be held at the Toronto Exhibition from August 26 until September 5th.

Dr. J. M. O'Brien and his sister Margaret are holidaying in Belleville and Kingston.

Mr. and Mrs. Moore and family, of Pefferlaw, were guests yesterday of Mrs. Corner, Lake street.

Mrs. McKinnon and daughter Jean, of Sault Ste. Marie, were guests yesterday of Mrs. Corner, Lake street.

Mr. and Mrs. Hugh Cruikshank and family have returned from a motor drive to Hamilton and Niagara Falls and points west.

Misses Lorette and Mary Whalen leave here for New Liskeard to-day for two weeks to visit their relatives.

FEMININE TOUCH

There is a certain charming femininity even to the most tailored frocks that Paris is making up for winter — little inconsequential bows or bits of embroidery keep them from looking too serious even though the garments may be intended for the most practical wear.

BIRTH.

BOCOCK.—To Mr. and Mrs. W. H. Bocock, on Wednesday, Aug. 20th, a son, still born.

DIED

NEVILLE—At the home of H. E. Hawley, 351 Charlotte street, on Tuesday, August 21st., Barbara Edith, infant daughter of Nellis and Frances Neville, grand-daughter of Rev. Mr. and Mrs. P. H. Neville. Funeral private.

IN MEMORIAM

MEHEW—In loving memory of my dead husband Walter John Mehew who passed away four years ago, August 22nd, 1920.

All is dark within our home,
Lonely is our life to-day,
For the one who smiled to cheer us
Has forever passed away.
From our memory pass away.
The world may change from year to year,
And Friends from day to day,
But never will the one we loved
Sadly missed by his wife, son and daughter.

SPEED LAWS VARY SAYS MOTORIST

Windsor Constables Allow 35 Miles and Brantford Only 25 Per Hour.

ONE LEGAL SPEED.

As evidence of the diversity of opinions prevailing as to the speed at which a motorist can travel on the open highway, where there is no traffic the following letter appearing in the Brantford Expositor affords a good example.

It is well known that 25 miles an hour is the only legitimate speed, but according to general opinion based on obitur dictums and statements from officials such as the writer to the appended article quotes as authority, many motorists believe that provincial officers in the proper fulfilment of their duties are instructed to take the amount of traffic into consideration before hauling a motorist into court.

For this reason, when a car is travelling at 30 or 32 miles on hour on a good road, where there is a freedom of traffic, some are of the opinion that a traffic constable will not pull them up, while experience has taught others that when travelling over 25 miles an hour, there are entirely at the mercy of the constables, whom the following writer terms "officious".

Motor Travel

Sir:— Quoting from your yesterday's Expositor what High Constable Wharton says that a person may "when there is no traffic and a man exceeds 30 or 35 miles, he does so at his own risk and will not be brought to court." Now this is very misleading to motorists who travel in the vicinity of Brantford. Brantford is talked about far and wide as being very small in this very thing. If a toufists or any other persons for that matter, is found going over 25 miles per hour he is hauled to court and fined which I know from experience. Now the above named constable has a very sensible view of the whole matter. But what are we to do. On one part of the province we are told we may go 35 miles per hour on a clear road in safety. I might say I motored down to Windsor last week and talking with some of the officials along the road they said you may travel at 35 miles per hour, without any fear. So I did with pleasure, and I notice that every one also did and some much faster and there were no officious officers stopping everyone that came along. But suppose I am a tourist. I come across at Windsor. I am told I may go 35 miles per hour and all will be well and come east. Everything is all right until I get near the city of Brantford, then a man on a motor cycle comes along puts up his hand and yells "Stop, Stop!" You do so. You are informed you are traveling at the great speed of 33 miles an hour, therefore you must come to the court where you are fined $10.00 and costs or $15.75. It is a pity we have not more men like Wharton, through the county, men who use common sense before the exact letter of the law, and I venture to say before two years the speed limit will be 35 miles per hour: But common sense must be used with any speed even if it were 5 miles an hour I claim a good driver can travel 35 miles per hour with absolute safety to all.

L. BRAUND.

ABSOLUTE NONSENSE.

Fruitless To Try and Send Radio Message To Mars.

WINNIPEG, Aug. 22.—(Canadian Press).—Attempts now being made in the United States to establish radio communication with Mars were branded as "Absolute nonsense by Professor A. S. Eddington, world renowned astromoner of Cambridge University here last night Prof. Eddington is a member of the British Scientists party now touring the west.

The whole thing is too absurb for words," said the Professor. "Even if Mars was inhabited and the people there could understand our signals there is no possibility of crossing vast space between atmosphere of two great planets. Sound waves circle within earths armosphere and cannot pierce its bounds.

IT PAYS TO ADVERTISE

REICHSTAG HEARD CHANCELLOR MARX

Report of Reparations Pact on London Conference Given Out.

BERLIN, Aug. 22. — (United Press.)—With the public in a tense state of expectancy the Reichstag convened to-day to hear Chancellor Marx and Foreign Minister Stresemann give their report of the reparations pact of London. Every available seat in the gallery was taken by holders of special cards of admission, all the leading diplomatic sections were occupied and police were stationed at strategic points throughout the Chamber to prevent any disturbances. A two-thirds majority is necessary to ratify the accords agreed by the German representatives for putting the Dawes report into effect, thus far the government's preliminary skirmishes with the Nationalists upon whose vote ratification will depend have brought no definite decision. It is understood however, that the Nationalist group are leaving the door open with an eye to obtaining the government's promise to enact agrarian tariffs or admit Nationalists into the cabinet.

If an agreement can be reached on either basis it is probable that a sufficient number of Nationalist deputies will abstain from the vital vote to ensure the majority needed. Otherwise a general election will be called for which the Socialists are very eager. After hearing Marx and Stresemann the Reichstag planned to recess until Monday.

HARVESTERS LEFT FOR WEST TO-DAY

Peterboro Sent Her Quota, Over 150 Leaving on Morning Trains.

Peterboro is bereft of a number of her unemployed, as a result of the Harvesters' Excursions that left the City to-day.

Fully 150 left this morning via C.P.R. and C.N.R. This doesn't include all of this district's quota as several left for Toronto the day before yesterday on single tickets, so that they could board a western excursion train there, on Thursday night. Other excursions will leave on September 3.

Of those who boarded to-day the majority were young men who took advantage of the opportunity to earn a good summer's wages, obtaining their transportation at reduced rates when the East is experiencing more or less of an industrial depression. There were others, who are experienced engine men, who have worked on threshing outfits before, and who feel that plenty of work and good wages awaits them, upon their arrival. Then again, there were young men who never before had seen the great north west that grasped the opportunity to combine travel and adventure with their employment Some of these no doubt will not return should the open spaces and climate of the great prairies appeal to them.

FOOT SPECIALIST

DR. N. D. FOOTE
Chiropodist and Orthopedist
107 BARRIE BUILDING
Hours 9-12, 2-5.30 Phone 1730w
Evenings by Appointment

W. LAWSON'S Piano Show Room
New and Second-hand Instruments at Very Low Prices.
Your Inspection Invited.
144 HUNTER STREET

Expert Repairing
ON ALL TYPES OF CARS

YOUR Radiator may cause your engine troubles. Let our men inspect it and they'll tell you in a jiffy. Our equipment is the best in the city. Our mechanics are skilled.

PROMPT SERVICE
Satisfaction Guaranteed

Gillespie's Garage
378 AYLMER STREET
Phone 950

IT PAYS TO ADVERTISE

PREVENTS RUST

Your tinware will never rust if you rub it with lard and heat thoroughly in the oven before you begin to use it for cooking.

Glasses That Fit Person and Purse

In fitting glasses it is important that the correct lenses for the particular eye trouble be obtained. We guarantee to give you that service and to fit you correctly at reasonable prices.

A. A. FOWLER
Phm.B., Eye Specialist.
Ground Floor. - 373 George Street.

Dr. Goodwin Chiropractor
PALMER GRADUATE
106-108 Barrie Building.
Lady Attendant. 'Phone 431
Hours: 10-12 a.m., 2-4 and 7-8 p.m.
Office Closed Tuesday evenings, and Thursday afternoon and evening.

REMOVED
CHARLIE SAN has Moved his Laundry from 414 Water Street to 97 HUNTER STREET, opposite St. John's Church.
6d-46-3097

Stoney Lake Navigation Co.

Steamer will leave Lakefield on arrival of Trains leaving Peterboro at 8.30 a.m., 12.25 noon, and 5.40 p.m.

Steamer will leave the Lake to connect with Trains arriving in Peterboro at 8.00 a.m., 11.50 a.m. and 5.15 p.m.

For Further Information Consult FRANK YOUNG, Manager.
Stoney Lake Navigation Co.
434 Park St. Phone 548

Your SIGNS Are MORE ATTRACTIVE When Designed and Painted By HARRIS & BODDY
214 HUNTER ST. PHONE 881

Used Cars at Greatly Reduced Prices

USED CARS	
Gray-Dort Touring	$150.00
Hudson Touring	$200.00
Russell Touring	$225.00
Overland 90 Touring	$350.00
McLaughlin Touring 7-Passenger E49	$475.00
Chevrolet Baby Grand Touring	$475.00
Gray-Dort Touring	$575.00
Willys 6-Cylinder Touring 7-Passenger	$725.00
Willys 6-Cylinder Touring 7-Passenger	$750.00
Oldsmobile 8-Cylinder Touring 7-Passenger	$900.00
Studebaker Special 6, 5-Passenger	$900.00
Reo Touring 5-Passenger	$950.00
TRUCKS	
Ford ¼-Ton	$225.00
[illegible] 1-T.	$400.00
McLaughlin 1¼-Ton	$380.00
Fulton 2-Ton	$500.00

BREWER MOTOR SALES
OPPOSITE ST. JOHN'S CHURCH

NEW CENTRE MARKET
192 Charlotte Street — Two Phones 760

Blade or Arm Roast of Beef, lb.	15c
Tender Pot Roast of Beef, lb.	12c
Lean Cuts of Stewing Beef, lb.	8c-10c
Prime Rib of Beef, Rolled, lb.	28c
Rump Roast of Beef, Rolled, lb.	25c
Thick Cuts of Plate Rib, lb.	10c-12c
Minced Steak, fresh cut, - 2 lbs. For	25c
Fronts Quarters of Spring Lamb, lb.	25c
Choice Roast of Veal, lb.,	14c-20c
Roll Roast of Veal, no bone, lb.	25c
Faesh Cuts of Stewing Veal, lb.	12c
Smoked Picnic Hams, 5-6 lbs., lb.	23c
Smoked Cottage Roll, 3-5 lbs., lb.	26c
Pea Mealed Cottage Roll, 3-5 lbs., lb.	25c
Sugar Cured Bacon Cut, 2-6 lbs. - lb.	27c
Trimmed Shoulder Roast of Pork, lb.	20c
Fresh Pork Hams, any size, lb.	25c
Pork Sausage, Pure Meat, - 2 lbs. For	35c
Lean Side of Pork, in piece, lb.	18c

"IT'S CONFIDENCE THAT DOES IT"

CHERRIES 11-qt. Bskt. $1.00

LAST SUPPLY OF MONTMORENCY CHERRIES FOR THIS SEASON

		SUNDRIES.	
Green Plums, qt	15c	Matches, 3 boxes	25c
Cherries, 2 qts.	25c	Cornstarch, 3 pkgs	25c
Peaches and Pears, 5 for	25c	Cocoanut, fine and shredded, lb.	25c
Tomatoes, 11 qt. basket	70c	Cream of Tartar, lb	50c
Tomatoes, 3 lbs.	25c	Heinz Mixed Pickles, pint	25c
Vegetable Marrow, each	10c	Brown's Bread, long white loaf	9c
Corn, per doz.	30c		
Meadowbrook Eggs, doz	38c		

CAMPBELL CREAMERY BUTTER, lb. 38c

PORTER S. WHITE CO.
334 George St. Phones 1960-1961

FIRST VESSEL OF ITS KIND

The U. S. S. Patoka, naval air ship tender, is the first vessel to be equiped with a mooring mast for dirigibles. The Patoka will thus serve as a floating base for the Shenandoah. It will be equipped with shop facilities to serve the giant cruiser of the air.

ZANE GREY'S
Romance Told in the First All-Color Film
"THE WANDERER OF THE WASTELAND"
CAPITOL - - NOW

The Evening Examiner

PROBABILITIES
Light to moderate winds, fine and warm to-day and on Sunday.

VOL. LV., No. 45 PETERBOROUGH, SATURDAY, AUGUST 23, 1924 PRICE THREE CENTS

COMMUNISTS FORCED REICHSTAG TO ADJOURN WITHOUT HEARING MARX ADDRESS ON CONFERENCE

In Type For Late Berlin Editions, But Obstructionist Deputy Prevented Its Delivery.

DEFIED PRESIDENT WHEN ORDERED OUT

School Teacher Member Just Laughed at Command To Quit the Chamber—No Police Protection.

CABINET DEPARTED.

Address To-day Lays Stress On Effects of Rejecting London Agreement.

BERLIN, August 23 (Canadian Press). — A lone Communist yesterday succeeded in defying the Reichstag's rules of order and President Wallraf's bell for more than three hours, finally forcing an adjournment of Parliament and compelling the Cabinet members to retire from the Government bench without having submitted the Government's statement on the work of the international conference in London.

President Wallraf was helpless in the face of the Communist's obstructionist tactics, as the House rules do no permit of such an expedient as police intervention, and Dr. Ernst Schwarz, a graded school teacher and Communist deputy, therefore laughed off the President's order to quit the Chamber.

Ministers Disgusted.

Chancellor Marx, Foreign Minister Stresemann, and Finance Minister Luther, who were prepared to discuss the London agreement, looked on in disgust while the Reichstag's house committee sought to find a solution to the ludicrous situation.

Chancellor Marx finally left the Government bench, followed by Dr. Stresemann and the other members of the Cabinet.

President Wallraf will make another attempt to convoke the Reichstag to-day. Deputy Schwarz having been excluded for twenty sessions, and it is hoped that the postponed reading of the Government's statement will proceed without hindering disturbances.

The text of Chancellor Marx' speech had already been released, and was in type for the late street editions of the newspapers when the disturbance in the Reichstag began. It will be delivered along with the statements by Dr. Stresemann and Dr. Luther to-day.

Effects of Rejection.

The Chancellor will recapitulate the proceedings of the London conference and will point to the parties of the Reichstag the grave effects of a rejection of the conference pact, especially since resumption of negotiations in a new conference is highly problematical.

The Chancellor also will stress the significance of United States participation pointing out that approval of the accord reached in London is an urgent necessity in order to retain active interest of the United States in the reparation negotiations.

Situation Obscure.

The parliamentary situation still is obscure although there is less talk of possible dissolution in the event that the nationalists persist in their present vague threats to oppose the London settlement.

Represenatives of the Conservative parties were yesterday summoned by representatives of the Industrialists, and told that resistance would be illogical and pernicious.

Dr. Hjalmar Schacht, president of the Renchsbank, appeared before the committee on foreign relations, and warned the members of the menace to the German currency situation in the event that the London pact is disavowed. He also declared that such action would force him to make heavy curtailments in the present credit accomfodation.

HINDU PRINCESS.

Among seasons' favorites at Deauville, France, is the lovely Princess Nyotaniska who has distracted attention from American jazz wth her interpretations of native dances. Her Oriental beauty has attracted many artists.

TEACHERS VISIT NORTH ONTARIO

Leaving Sunday Evening For Intensive Study of Geography and Industries.

186 IN THE PARTY.

TORONTO, Aug. 23.—One hundred and eighty-six Ontario school teachers, with two Public school inspectors, representing Teachers' Institutes throughout the Province, are leaving on Sunday evening for an intensive study of the geography, resources and industries of Northern Ontario. H. E. Bryson, principal of the Silverthorne Public school, is the chairman of the, committee in charge and Charles E. Fraser, principal of the Harning Ave school, Toronto, is secretary. W. J. Dunlop of the department of University Extension, is director of the party. Among the centres to be visited are Sudbury, Creighton, Coniston, Sault Ste. Marie, Canyon Siding, Hearst, Kapuskasing, Cochrane, Porquois Junction, Timmins, Iroquois Falls, New Liskeard, Haileybury, Temagami and North Bay.

This is the fourth of these annual educational tours, the purpose of which is to familiarize the children of Southern Ontario, through their teachers, with the special features on the northern part of the Province. The trip is under the auspices of the Ontario Educational Association.

SLICK BANDITS MAKE BIG HAUL

Ride Nine Floors On Elevator With Crowd and Then Escape.

GET $100,000.

NEW YORK, Aug. 22.—(Canadian Press).—Two bandits bound the proprietor and a customer in the offices of Feldenheimer and Jacoby, jewelry dealer, in Maiden Lane, during the noon rush, robbed the establishment of $100,000 worth of diamonds, casually rode nine floors in a crowded elevator to the street and lost themselves in Broadway's lunch hour crowds yesterday.

The robbery brought detectives on the rush. All exits of the building were placed under guard until every man inside identified himself and accounted for his time but late last night no arrests had been made.

The robbery was one of the coolest and most daring in the long history of Maiden Lanes diamond trade At noon Alexander Feldenheimer, partner in firm, and Mark Wollin, diamond dealer were in a display room where Wollin was negotiating the purchase of stones from Feldenheimer, Two wallets filled with diamonds lay on the counter. Suddenly two strangers appeared in a door between compartments usually locked but yesterday unaccountably open.

One stranger whipped out a revolver and backed Feldenheimer and his customer to the wall, according to Feldenheimer. The other pulled a roll of picture wire from his pocket and bound and gagged them. The bandits then seized two wallets and hastened out of the office, pulling the door shut quietly behind them. They then caught an elevator and went to the street.

ALFRED SMITHERS DEAD.

Succumbed To Long Illness In His Seventy-Fourth Year.

LONDON, August 23. — After a lengthy illness, Sir Alfred Smithers, former chairman of the Grand Trunk Railway Board, died here yesterday. He was 74 years old.

The late Sir Alfred Waldron Smithers was born on October 4, 1850, and was a son of the late William Henry Smithers, of the Bank of England.

He represented the Chislehurst division of Kent in the Comons from 1918 to 1922, was formerly deputy chairman of the Southeastern and Chatham Railway, and Chairman of the English Association of the American Share and Bond Holders.

MENACE TO HEALTH

At all times, but particularly during the summer, the garbage can should be kept closely covered or it is a menace to health.

Rains Halt Cutting But Are Benefit Elsewhere

WINNIPEG, Aug. 23.—(Canadian Press).—Despite the setback to the crop in its ripening stages in many districts throughout Western Canada the recurring rains of the past two weeks have proved of great benefit to other points where moisture was needed to aid the grain in filling out.

Giving continued favorable weather wheat-cutting operations are expected to become general throughout the three prairie provinces by the end of August. Early wheat cutting, which was halted by recent rains is now being resumed and, according to reports from scattered points in Manitoba and Saskatchewan, yields, are well up to the average.

HERD REGISTER HELD AS MODEL

British Scientist Pays Tribute To Canada's System of Registration.

RESEARCH URGED.

SASKATOON, Sask., August 23. —(By Canadian Press Staff Correspondent).— Rats may spread foot and mouth diseasre. This was the suggestion made by Dr. W. J. Dakin, professor of zoology, at the University of Liverpool who addressed agriculturalists and zoologists in a symposium here on Friday.

Professor Dakin told of experiments at Liverpool which have proven that rats may be infected with the disease and that lesions develop which are characteristic of the aliment in cattle. This work indicates a likely means of transmission, he said. The spread of the maladv from farm to farm has never been fully understood and the previous contention was that new cases developed by contact with the droppings of infected animals. It is more probable that the rats are responsible, Professor Dakin indicated. The disease is hard to study because the garm which causes it is so small that it passes through the finest filters, he explained.

Research Lags.

Dr Dakin reported a reaction against slaghtering as a method of coping with outbreak of foot and mouth disease It is now known that animals which recover possess an immunity This is an important point In any event the money which is being spent on indemnities for animals killed is out of all proportion to the investment in research and dwarfs the sums spent in bringing scientific aid to the farmer Animal pathology is lagging behind other lines of research, according to the zoologist Veterinary medicine has scarcely attained the positon of a science, he declared, The farmer needs more assistance than he is getting

Prefers Raw Milk .

Tribute was paid by the scientists to Canada's campaign for registered herds. "Your methods deserve the highest praise," he said, "The quality of Canadian milk particularly in the big cities is remarkable. Pasteurization cannot replace the untreated milk from registered tuberculosis-free cattle. Clean, raw milk is far to be preferred. The Canadian system will likely he held up as a model when the scientists return to Great Britain, where the movement for registration is still in infancy."

PREACHER HAS BIG CHARGE

EUGENE, Ore., Aug. 23.—The Rev. William Biard has a charge that covers one-third of the state of Oregon. Of one part of his rounds through the eastern end of the state, he remarked, "Sixty-five miles without seeing a ranch house or a dog bark at me." In this district there are 20,000 square miles given to cattle ranges. Dr. Biard works under the synod of the Presbyterian church

WOMEN JURORS FAVOUR SOLDIERS.

DRESDEN, Germany, August 23. —Declaring that "women jurors are entirely to osoft on military offenders and therefore endanger the discipline of the army," the attorney-general of Saxony has issued a decree that no military offenders shall be brought before civil courts with women jurors.

OLD CHAPEL'S VARIED USES.

ROTHERHAM, England, August 23. — Used in turn as a town jail, an alms-house, and tobacco shop during its 400 years' history, the chapel on the old stone bridge here has been reconsecrated for religious services. The building was originally a chancery chapel.

CAKES AND COOKIES

Use one level teaspoonful of baking powder to one cup of flour when making cakes and cookies.

MOM AND GRANDMA FOLLOW SUIT

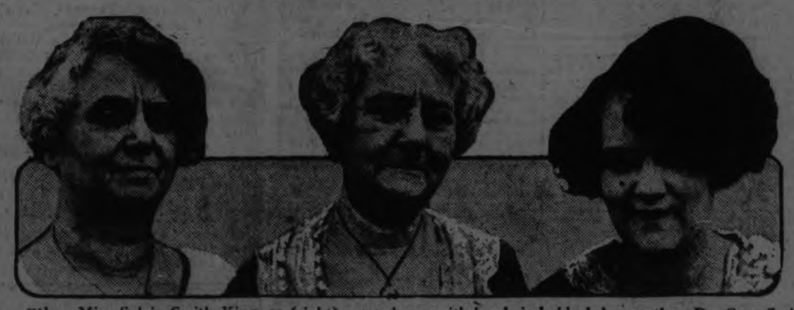

When Miss Sylvia Smith King, 20 (right), came home with her hair bobbed, her mother Dr. Cora Smith King, 51 (left), took one look at herdaughter, then one look at herself inthe mirror and went and had her hair bobbed. When she came home, her mother, Mrs. Emma Barnes Smith, 80, looked at her daughter, then at her granddaughter—and then followed suit. Thus Washington, D.C., boasts it has the first set of "bobs" in three generations of one family.

VEHEMENT FRENCH DEPUTIES THRESHED LONDON AGREEMENT

Eight Hour Debate Evoked Barbed Criticism of United States and Britain.

MacDONALD "FALSE."

Socialist Welcomes United States' Participation In European Affairs.

PARIS, August 23 (Canadian Press). — A general assault on former Premier Poincare's Ruhr policy and Communist Leader Cachins arraignment of the United States and Great Britain as "warlike Imperialists" yesterday occupied a solid eight hours' debate in the Chamber of Deputies on the agreement reached at the international conference in London.

There were sundry references to Prime Minister MacDonald of Great Britain as a "false friend of France," and the Dawes reparation plan came in for a heavy cross-fire from M. Cachin and Leon Blum, Socialist leader.

Strong in Her Right.

Premier Herriot defended himself frequently, enunciating the high idealistic standard that "France's right must be her strength," and blaming the admitted weaknesses of his negotiations upon the errors or pledges of previous governments.

M. Blum, who is one of the most able debaters in the Chamber, made a lengthy speech, which he prefaced with the announcement that his followers would vote confidence in the Government. Nevertheless, he attacked the Government and the Dawes plan freely.

"Poincareism is dead indeed," he said, but then he launched on into an attack on a statement attributed to Charles G. Dawes to the effect that the experts' plan would have been impossible it France had not occupied the Ruhr.

"The truth is that the Ruhr occupation dragged us into the Dawes plan," M. Blum added vehemently, while the deputies of the Left applauded.

Thanked Herriot.

Near the end of his address, however, the Socialist leader put in a good word for the Premier.

"We thank the Premier," he asserted, for having begun to establish European solidarity and for having brought the United States, so long absent from Europe's affairs, to turn anew towards us who have need for her aid."

This last remark evoked several jeers rom the extreme Right and the extreme Left, M. Cachin shouting: "Oh, they aren't disinterested."

The night session was opened by Lieutenant-Colonel Jean Fabry, who, dealing with the question of France's safety, expressed the fear that after having obtained the evacuation of the Ruhr, there would be movement for the evacuation of the Rhineland.

To this M. Herriot replied: "Not for an instant has there been any question of that," and Lieutenant-Colonel Fabry retorted that since there no longer was any real check on German disarmament, the occupation of the Rhineland was France's only guarantee.

MARS TURNED TRICK.

Earth Shot Through Between the Sun and Mars Last Night.

NEW YORK, Aug. 23.— (Canadian Press.)— The best advertised sky show of the year has played its one night stand. At eight last night, daylight saving time, the earth shot through between the sun and mars and straightened out for a run to the equinoxial post, where she is due on September 22nd. She turned the trick so neatly that not a passenger was jolted or frightened. So far as New York is concerned, nothing whatever came of it, according to all reports. Protem astronomers who looked at the south-eastern horizon a couple of hours before midnight, saw an unusually fine, big, red star blazing there. And that was all.

COMBINATION

White chiffon and ostrich are an almost unbeatable combination for the summer dance frock.

FARMERS STUNNED.

Three Horses They Were Driving Killed By Lightning.

WOODSTOCK, Ont., Aug. 23. — Fred. McKay and Stanley Bennett, of Rest Zorra, had a narrow escape from death yesterday morning during a thunderstorm which passed over the district. They were out in a field cutting oats at the time when a bolt of lightning struck their machine, instantly killing three of the horses which were pulling it. Mr. McKay and Mr. Bennett were both stunned by the force of the shock, but suffered no material injuries.

ACCUSED OF ARSON.

St. Mary's Man Charged With Setting Dentist's House on Fire.

ST. MARY'S, Ont., Aug. 23. — James B. White, of this town, was Friday afternoon committed for trial before a jury by Magistrate Makins, of Stratford, on a charge of setting fire to a frame dwelling owned by Dr. C. W. Coupland, local dentist.

RETAIL TRADE RATHER QUIET

General Tenor of Weekly Business Report — Little Change in Week.

RAIN AN OBSTACLE.

WINNIPEG, Aug. 23. —(Canadian Press.—The weekly trade report of the Canadian Credit Men's Trust Association Limited, follows:

Halifax—Wholesalers and retailers report falling off in sales during the past week due largely to continued rainy weather.

St. John—Wholesalers report assorting fairly good and moderate fall shipments are going forward. Retail trade continues fairly satisfactory. Collections fair.

Montreal — Wholesalers report practically no change over last week Sales continuing up to expectations Retail trade somewhat quiet. Special sales prevailing.

Toronto—Wholesale trade reports business consists of sales in summer lines and these being taken up by public rapidly. Preparations under way for Canadian National Exhibition and this is adding a nice stimulus to local trade.

Winnipeg — Wholesalers report sales up to expectations and improvement expected in future due to satisfactory crop reports. Retailers report business quiet, but improvement looked for in near future. Collections slow.

Regina—Both wholesale and retail business quiet with very little change from previous week. Collections slow.

Saskatoon— Both wholesale and retail report business quiet. Collections slow.

Calgary— Both wholesalers and retailers report conditions generally are very quiet at present time due no doubt to holiday season and business interests awaiting the taking off of the crop. Collections inclined to be slow.

Edmonton—Recent crop reports good and have added stimulus to business conditions. Outlook promising.

Vancouver — Wholesalers report improvement in all lines of trade due to buyers week. Retail trade fair. Collections fair.

CRUISER BILL PASSED.

MELBOURNE, Australia, Aug. 23.—(Canadian Press).).—The Senate yesterday passed the Defense Equipment Bill which authorizes a grant of £2,000,000 for the construction of two 10,000 ton cruisers.

LOEB'S MOTHER WAITS VERDICT

Long Distance Wire Will Carry Court Decision If Favorable.

DARROW BEGINS.

CHICAGO, Aug. 23.—Mrs. Albert Loeb, mother of Dick Loeb, will receive the news of her son's fate in Charlevoix where she has remained in seclusion since the opening of the trial of her son and Nathan Leopold Jr., for the slaying of Bobby Franks.

The long-distance wire will carry the news directly to Mrs. Loeb if the verdict of Judge Caverly sentences the boy slayers to the penitentiary which is the best the family can hope for; but to Ernest Loeb, Dick's 24-year-old brother, if the judge's sentence imposes death. In the latter case, it will be Ernest's task to break the news to his mother.

Brother Promises to Telephone

"Mother will remain at Charlevoix," said Allan Loeb, Dick's older brother. "I have promised to telephone as soon as Judge Caverly pronounces sentence. If it is the worst, I'll tell Ernie and he'll have to break it to mother."

"Even if we are lucky enough"—young Loeb used the pronoun "we," with true kinship identifying the rest of the family with Dick and his crime—"even if we are lucky enough to get a penitentiary sentence, I doubt if mother would come to Chicago to see Dick before he started for Joliet. It would be easier—and simpler—for her to see him there."

Shuns Public Sympathy

Dislike of newspaper notoriety that would attend her visit if made to the county jail would be the real reason for Mrs. Loeb's reluctance. The family has throughout the trial made no "sentimental" appeals for public sympathy—which might be accomplished most easily by the appearance of Mrs. Loeb and the newspaper stories and photographs her appearnce would occasion.

Nathan Leopold, Jr., takes calisthenics for his brain as rigorously as some youths exercise their bodies. And music, which to most people is an emotional pleasure, is to the boy who is now standing trial with Richard Loeb for the Franks slaying only an "intellectual exercise."

He is able to keep up this form of exercise in jail. The other day, for instance, he played the piano. To the other prisoners who crowded around to hear him it was sheer pleasure—to the player it was only the multiplication table done in cadences.

Can Fool Other People

Leopold has studied music all his life. He is not a musician, however but he can fool other people who are not musicians into thinking he is, he says.

"I have been taught to play correctly: I read pretty well at sight; I believe I know the correct position, but I am not a musician," he said.

Leopold has been taught the correct emotional response—that is, he knows how to simulate fire or tenderness, gentleness or ardor, according to the composer's italicized notations above the score but the response is not in his soul. He is only a player piano that correctly turns out the notes.

No Music in Soul

"I am not a musician," he repeated. "I get intellectual pleasure out of playing, and particularly in my sense of mastery over the instrument — but there is in music in my soul.

"I am particularly fond of brilliant compositions. Rimsky-Korsakov is one of my favorites I like his 'Chasse a pied' particularly."

Leopold attended symphony concerts regularly for a time. He quit going when his mother died—they had always gone together.

"I liked going—but I liked it because it was mathematical perfection," he concluded.

Darrow Begins

In the most brilliant speech ever delivered in this little court room a speech fairly throbbing with emotion, Darrow yesterday blamed "misguided youth" for the murder of little Bobby Franks. The 67 years old attorney, his heavy hunched

(Continued on page 3.)

NONE MORE PROSPEROUS THAN CANADIANS, LARKIN DECLARES

High Commissioner to Great Britain Deprecates Over Emphasis On Advertising Canada—Wouldn't "Accord With National Dignity," Explains a Leading Tea Advertiser.

ACCOUNT OF HIS STEWARDSHIP.

OTTAWA, August 23. Canadian Press.—"Last year $2,170,170 of outstanding foreign debts due to Canada was collected through our office in London, and this year we hope to collect more than $4,000,000," said Hon. P. C. Larkin, Canadian High Commissioner to Great Britain, in outlining the work done by the overseas office, in an interview at the Laurier House last evening. Mr. Larkin attended a meeting of the Cabinet here in the morning and reviewed the activities of the London office.

Canada, said Mr. Larkin, was less dependent upon the rest of the world than any other country. No people in the world were more prosperous There had been some criticism, he said, to the effect that Canada had not been advertised sufficiently. Canada was one of the most independent countries in the world to-day and an over-emphasis on the advertising of the country was scarcely in accord with national dignity.

"It will probably be six or seven months before we are in our new building on Trafalgar Square," said Mr. Larkin. The delay has been chiefly due to certain strikes in the building trades. "The Dominion government offices will be concentrated under one roof, instead of being scattered into four sections of London, and economies will be effected by reducing the staff." Mr. Larkin hopes to secure for the new Canadian property the same immunity from taxation and extraterritorial privileges that are granted to the property of other governments in London. All the details are completed for occupation. The entire furnishings of the building will be Canadian.

Review of Work.

Mr. Larkin reviewed the work of the Overseas office during the past year. The preliminary arrangements for Canada's representation at the Imperial Conference were adjusted, the early work respecting the Canadian building at Wembley, and the discussions with the British Treasury Department regarding the settlement of war finances were carried on and concluded through the High Commissioner's office. Negotiations with Greece and Roumania which terminated in the acceptance of the bonds of these countries in security for their debts, were conducted by the London office. Adjustment of the amounts due to Canada from the French and Belgian governments, and the final settlement with the British Board of Trade respecting Canada's rights to certain enemy property were negotiated through the Canadian office.

Concessions Won.

Speaking of the concessions won on marine insurance rates by extension of the season of rates on hulls from Halifax, Mr. Larkin said: "We are hoping that the same rates will be extended to cargoes and that St. John will be put on the same basis as Halifax."

Foot and mouth diseases had closed many of Great Britain's ports to Canadian cattle. The spread of the disease there "was a real tragedy for them. "Our pure bred cattle are now admitted but we are not satisfied and they are making concessions gradually." The discrimination of rates against Canadian flour on the Atlantic were "now removed and will not occur again," said Dr. Larkin.

The personal services rendered to Canadian overseas had greatly increased During five weeks this summer 305 Canadians made personal calls at the Canadian offices, and many hundreds made use of the advantages offered to travelling Canadians.

OPPOSED REVOLT.

The Countess of Lytton, wife of Lord Lytton, the governor of Bengal, who took an active part in stamping out the recent revolt there.

U. S. RIFLEMEN FOR FRIENDLY CONTEST

Party Arrived at Ottawa — May Renew Palmer Cup Match.

CONNAUGHT RANGES, Ottawa, Aug. 23.— The party of visiting United States' riflemen, visiting here to shoot a friendly international match with a picked team of the Dominion of Canada Rifle Association, arrived here Friday afternoon. The match will be held here on the Connaught Ranges on August 28, and it is generally expected will result in the renewal of the Palmer international competitions interrupted in 1914 by the war.

The visiting team, all picked shots from the National Rifle Association of America, includes the following team:

Captain Major K. K. V. Casey; Adjutant Lieutenant Commander E. E. Wilson; Major Fulton, Lieutenant Trichill, Lieutenant Phillips, Captain Tupper, Lieutenant Mollerstrom, Major Canavon, Lieutenant Conrad, Sergeant Pulver and Sergeant Blade. One other marksman, not known, will be added to the team next week.

The visiting marksmen will stay here at the ranges for the week and will practice with the rifles "Lee Enfields" supplied by the D. R. A. These rifles are equipped with new aperture sights and have taken the fancy of the visitors.

PAROLED BOY'S PLEA FOR WORK

Wishes To Make Restitution For Mother's Sake and Go Straight.

STARTS ON FARM.

KINGSTON, Ont., Aug. 23. — A pathetic letter has been received by Alan Stroud ,superintendent of the Ontario Employment Bureau here from a young convict who has just paroled after serving two years of three year term in Portsmouth penitentiary. The writer said that he would make good and do what was right for his mothers sake. He said he desired to make full restitution for what he had done.

The letter was in part as follows: "I wish to know if you could get me work and have it arranged that so much of my wages be handed over to you and you could see the people I wronged got it. I am a good man and am an experienced lineman, I am also a good farm hand."

The letter concluded with these words: "I do want to be a good boy."

Mr. Stroud has secured work for the writer on a farm with some kindly people who will do all they can for him.

BUSINESS FOR CANADA.

80 Per Cent. of Canadian Exhibitors Are Delighted They Went to Wembley.

LONDON, Aug. 23. — (Canadian Press). — It was learned here last night that a Canadian Dry Milk dealer at the Empire Exhibition at Wembley sold his output for the next five years to a British firm. The output is valued at $800,000. Canadian cheese found a splendid market throughout the exhibition. Eight thousand pounds of cheese was bought weekly by caterers at Wembley who also introduced it at all their London cafes.

A Canadian Fruit display brought orders for more than a million boxes of assorted fruits. Eighty per cent of Canadian Exhibitors are delighted that they came to Wembley.

NOTICE.

ALL KINDS OF LADIES' HAIR BOBBING AND SHINGLING, ANY STYLE. A. BREAULT, 180 SIMCOE STREET. 3647 5181

WATER TRIP TO LINDSAY.

ON MONDAY, AUG. 25TH STR. STONEY LAKE WILL LEAVE THE GEORGE STREET WHARF AT 7.30 A.M., FOR LINDSAY. PASSENGERS WILL RETURN BY C. N.R. SPECIAL TRAIN SAME EVENING. ROUND TRIP, BOAT AND RAIL, ADULTS, $1.50; CHILDREN 75c. 2446 3143

FOR SALE

7-roomed Brick House, modern. $3600

Bungalow, west end, modern, hardwood floors $4500

New Bungalow, south, modern. $4000

8-roomed House, hardwood floors down, and mantel, complete home: dandy location $7000

See this:

Nice Cottage, south, light and water, $100 down and $15.00 monthly.

Also several good 50 and 100 acre farms near the city.

W. H. TAYLOR
Real Estate & Insurance
144 Hunter street. 'Phone 1462

WORK WANTED

WANTED — POSITION AS HOUSEkeeper by midde aged women. 'Phone 2033W. 3d 48 5211

POULTRY AND EGGS

LIVE HENS WANTED
DON'T WAIT FOR ANOTHER DEcline in prices; also feathers wanted 'Phone 889J and ew will call for them or bring them to S. Cohen, 189 Charlotte street. 8-9-12-15-16-19-22-23-26-29-30-2-4849

HELP WANTED—Male

WANTED —GRADUATE CHEMISTS. Apply W. J. Kearns, 492 Elm street. 3d 47 5190

WANTED — EXPERIENCED MARried man to take charge of Dairy Farm. Apply Box 1053, Peterborough. 3d 46 3150

HELP WANTED—Female

HELP FEMALE
EARN MONEY WEEKLY, SPARE time, addressing mailing circulars. No selling. We pay weekly. Send for full information. Rica Co., 1658 Broadway, Dept. O-25, New York. 6d-46-4898

MONEY TO LOAN.

We have funds to loan on Real Estate Security at the lowest rates. GORDON & O'BRIEN. Phone 219.

OSTEOPATHY.

DR. WILL A. SETTLE—Osteopathic Physician. Office in Crown Apartments, 124 Hunter street. Corner Water and Hunter streets. 'Phone 649. Office Hours. 9 to 11 a.m., 2 to 5 p.m. and 7 to 9 p.m.

INSURANCE.

FRANK A. BLACK—209 Barrie Bldg., Peterborough, Ont., representing Manufacturers' Life Insurance Co. 'Phone 808. Residence 2230.

BARRISTERS AND SOLICITORS

GORDON & O'BRIEN— Barristers, Solicitors, Notaries. Money to loan on easy terms. Special attention to Patents and Trade Marks. Phone 219. G. N. Gordon, K.C., M.P., J. A. OBrien. Mr. Gordon will be in his office each Saturady, during the Session.

S. T. MEDD—Barrister, Solicitor Notary. Office over the Dominion Bank, corner of George and Simcoe streets. Telephone No. 22. Private funds to loan at current rates upon easy terms.

PECK, KERR & McELDERRY, Barristers, Solicitors and Notaries. Office, Water street, Peterboro. Money to loan at the lowest current rates of interest on easy terms of payment. E. A. Peck, F.D. Kerr, V. J. McElderry.

O'CONNELL & CORKERY—Barristers, Solicitors and Notaries. Money to loan at the lowest current rates of interest. Daniel O'Connell, John R. Corkery, Hunter street, two doors west of the Post Office.

DUMBLE & JOHNSTON—Barristers, Solicitors, etc. Office, over the Toronto Savings and Loan Company, George Street. D. W. Dumble, K.C., W. Johnson.

HALL & HALL—Barristers, Solicitors and Notaries Public, Hunter street, Peterborough next to St. John's Church. Money to loan at the lowest rates of interest. E. H. D. Hall. Basil D. Hall.

MOORE & WEARING — Barristers and Solicitors, 403 Water street, opposite the Post Office. Money to loan at the lowest current rates of interest. Jos. Wearing, M.A.

R. R. HALL—Barrister, Solicitor, etc. Peterboro, Ont. Office, corner of Hunter and Water streets, over the Canadian Bank of Commerce. Trust Funds to loan on easy terms of payment.

JAMES FORDYCE STRICKLAND—Barrister, Solicitor, Notary Public. Money to loan. 375 Water street, Peterboro. Phone 191.

WILFRID F. HUYCKE, Barrister, Solicitor, Notary Public. 395 Water street. Telephone 239.

MEDICAL.

R. DEVLIN, B.A., M.D., C.M., Physician and Surgeon, 406 Mark street. 'Phone 686. 26d 67 3103

DR. BUCHANAN, F.R.C.S. Edinburgh; M.R.C.S., Eng.; L.R.C.P., London, Eye, Ear Nose and Throat Specialist. Hours 9-11, 2-4 p.m., and 7-8 p.m. 'Phone 519. Office, corner Water and Murray streets.

DR. C. C. CRAGG—Eye, Ear, Nose and Throat Specialist. Office 295 Charlotte street, formerly occupied by Dr. Neal. Hours—9-11 a.m., 2-4 p.m., 7-8.30 p.m. Telephone: House 980J. Office 2185.

DR. C. B. WAITE, M.D., C.M.
POST GRADUATE LONDON, ENG.
300 CHARLOTTE STREET.
Special Attention Heart and Lungs
'PHONE 244

NOTICE

NOTICE
CHIMNEYS BUILT AND REPAIRED 'Phone 1851W. 2d 52 4725

REMOVED—CHARLIE SAM LAUNdry from 414 Water to 97 Hunter street opposite St. John's Church 26d 72 #204

NOTICE—HENRY BROS., CARPENters and builders. Estimates given on new and repair work. Hardwood flooring a specialty. 'Phones 1024 or 2009W. 148 Murray street.

NOTICE
CHIMNEYS AND FURNACES CLEANed. 'Phone 1851W. 26-52-4725

NOTICE
UPHOLSTERING AND FURNITURE repairs, your choice of coverings. 'Phone 1966 .Geo. Torrance. 210 Lake

SUMMER RESORTS.

THE ARLINGTON — SUMMER HOtel—Cobourg, Ont.—Now open for automobile and week-end parties. Opens for Season Guests on June 28th., 1924. Write for reservations—new proprietorship: new management. Solid brick building: practically fireproof. 199-24-4225

LOST

LOST—TOP OF TANK TRUCK CENtre of city. 'Phone any information to Imperial Oil Co., 'Phone No. 2. 3d 47 3136.

TEAMING AND CARTING

WANTED— MOTOR CARTING, ALL kinds ,long or short hauling. Beatty Bros. 'Phones 2169-991r2.

NURSING.

WANTED—BY THE HOUR, DAY OR week. 'Phone 2221J 12d 56 5198

HELP WANTED—Male

MAKE MONEY AT HOME—$1 TO $2 an hour for your spare time writing show cards for us. No canvassing. We instruct and supply you with work. West-Angus Showcard Service 29 Colborne Building, Toronto. dtf

BUSHMEN WANTED — SCHROEDer Lumber Co., Pakesley. Wages from twenty-six to thirty-five. Apply to Giles Stone, 618 Bethune St. 12d 53 5114

WORK WANTED

WORK WANTED— JOB AS TEAMster. 'Phone 1238 . 3d 47 5189

WM. KELLAR— PAINTING PAPERhanging and graining. Prices reasonable. 'Phone 2042F. 6d 46 5105

TAXIDERMIST WORK DONE. HAVE your specimens mounted. Apply 156 London street. 24d 65 5140

FOR SALE

FOR SALE— ABOUT 1 1-2 ACRES millet. Apply No. 4 Fra[illegible]ette Ave. 3d 47 5188

FOR SALE— BUSINESS FURNITURE stoves, etc. large commodious premises, rent moderate. Immediate possession. —M. T. Butcher, 384 Water street. 3d 48 5215

FOR SALE — COMPLETE SET OF High School Books; sold separately. Reasonable. 'Phone 584M. 3d 46 5178

FOR SALE — LARGE SIZE WHITE Iron bed stead with spring. 114 Robinson street, Peterboro. 3d 48 5221

FOR SALE—ONE NO. 34 NEW PERfection, 4 burner oil stove with oven $30, for quick sale. Apply Adamson & Dobbin, 175 Simcoe St. 3d 46 3133

FOR SALE—FIVE SHARES IN CLOSed company in Peterboro' Guaranteed 10 per cent. dividend. Worth investigating. box 5172, Examiner Office. 3d 46 5172

FOR SALE—QUANTITY OF DRESSed stone. Apply 282 Hunter street. 3d 46 5182

FOR SALE— GARDEN PLOW, SCUFfler, Straw Cutter, Piano Box, Piano Rolls. 'Phone 1948M. 3d 46 5185

FOR SALE—1 COOK STOVE WITH water front and reservoir also 1 Perfection oil stove, four burners. Both in good condition. Apply 172 Antrim 2d 46 5195

FOR SALE—BLIZZARD CORN-CUTter complete. Practically new. Apply W. W. Brown, 'phone 311 ring 31 6d 47 3118

FOR SALE—1 SABLE CHOKER, 2 Persian Lamb Chokers, 1 Grey Lamb Choker. All new. Cheap. Apply Apt. G., Water street, Goodwill Building. 3d 47 5192

FOR SALE— INDIAN MOTOR CYCLE Twin Power Plus; like new. Sacrifice. Apply H. T. Millard, Bicycle Shop, Peterboro. 6d 48 3126

COR SALE — DRY WOOD YOU CAN get dry mixed slabs cut 12" at Thompson's wood yard at $4.75, per load, also body maple and maple slabs. 'Phone 1026J. Yard corner Rink and George streets. 4d 46-5166

WANTED

ONE OLD TYPE UPRIGHT STEAM saw mill commonly known as the old "Muley" with long stroke horizontal slide valve engine, size 6 x 20. Anyone having or knowing where one of these can be procured advise at once—Duffus Motor Sales, Peterborough, Ont. 2d 23 27 1w 3147

PERSONAL

MATRIMONIAL AND FRIENDship Photo Magazines, 30c; no stamps. Send privately sealed Box 5, Isherwood, Ont. s-t-f-1980.

HOUSES, REAL ESTATE

FOR SALE—$320.00 WILL BUY A choice building lot, 45 feet frontage, opposite the Normal School property A snap, speak quick. 'Phone 1362J. 6d 46 5110

FOR SALE — 7 ROOMED BRICK house lights, water, gas and furnace. Good location. Apply 49 Wolsley street. 6d 51 5220

FOR SALE—SOLID BRICK HOUSE, 6 rooms and bathroom complete. Furnace, hardwood floors in dining room and hall. Located very central and large lot. Price $3,400 with terms. Apply 577 Harvey street. 3d 46 5175

FOR SALE—HOUSE, SIX ROOMS, large garden, lights, good water. Bargain for cash or small payment easy terms. Also new parlour heater, half price 21 Dumble avenue, off Barnardo avenue. 3d 46 5169

FOR SALE—AT A BARGAIN. HOUSE and lot known as 625 Union Street. Apply to R. M. Glover, Examiner Office. 1-2-8-9-15-16-22-23-29-30-2973

FOR SALE—NEW BUILDING SUITable for garage. Apply 137 Lake street. 6d 47 5134

A REAL SNAP FOR QUICK SALE—six-roomed red brick house: Gas, modern except furnace. Good buy. 'Phone 1982W. 12d 52 5127

FOR SALE OR RENT —5 ROOMED Bungalow, all convenience possession immediately. Apply 206 Lansdowne street. 6d 46 5000

FOR SALE—7-ROOM BRICK HOUSE on Water street. All modern French doors. Garage. Bargain for quick sale, $4,500. Apply 282 George street 6d 47 5141

GOOD BUILDING LOT FOR SALE—33x230, South side Romaine. Or would exchange for good used Ford car. Apply 525 Romaine or 'Phone 2086J.

FOR RENT

FOR RENT
MODERN HEATED APARTMENT IN Bank of Commerce Building. Immediate possession. Apply 437 George street. dtf

GARAGE TO RENT—CENTRAL. APply 588 George street. 3d 48 5216

TO RENT— CORNER STORE WITH dwelling also apartment, modern heated. 'Phone 1232J. 2d 47 4993

TO RENT — BRIGHT FURNISHED rooms. Suitable for business girls. Very central. 'Phone 782W. 3d 48 5209

TO LET— 3 FRONT ROOMS, EASILY heated, 2 piece toilet, central. Apply Box 5206, Examiner Office. 3d 48 5206

TO LET — HEATED FURNISHED apartment. Central. Adults only. Apply Box 5218, Examiner Office. 3d 48 5218

TO RENT—2 OR 3 ROOMS. APPLY Box 5177 Examiner office. 3d 46 5177

FOR RENT—HEATED OFFICE ON George street. Apply 437 George street dtf.

FOR RENT — SMALL MODERN apartment. Apply 389 Queen street. 12d-50-4959

TO RENT — FURNISHED ROOM, heated, use of all convenience and phone. 'Phone 1848F. 3d 46 5183

TO RENT — GARAGE WITH ELECtric lights. 258 Prince street. 3d 46 5168

FOR RENT — HOUSE 583 AYLMER Apply 296 Stewart. 'Phone 1804W. 6d 48 5159

FOR RENT — THEOBALD APARTments (heated) 3, 4 and 5 rooms, up-to-date in every respect. 709 Water street. 1d 46 5151

TO RENT — A WELL FURNISHED cottage near Burleigh Falls, for September, by the week or month. 'Phone 1207J. Apply 618 Rubidge St. 6d 49 5173

TO RENT—BRIGHT FOUR ROOMED cottage, light, water, gas. Possession September 1st. Apply 183 Antrim. 'Phone 2211F. 3d 46 5174

$11 PER MONTH 5-ROOMED HOUSE south, handy to factories. $30.00 per month, nice bright 5 roomed cottage. Central. Apply 293 Dalhousie street, 'Phone 273J. 5d 46 5143

TO RENT— NO. 173½ SIMCOE ST. Suitable for store or office. Immediate possession. Apply 437 George street. dtf.

TO LET — SMALL APARTMENT heated from Oct. first. R. C. Braund 12d 49 4928

TO RENT — BRIGHT FURNISHED room, suitable for one or two central. Board if desired. 'Phone 2032J 6d 46 5121

FOR RENT— SMALL STORE ON George street. Centrally located. Immediate possession can be arranged. Apply No. 437 George street

FOR RENT—HEATED APARTMENT, Grand Central Building. Immediate possession. Apply 437 George street. dtf.

FORTY BUSHELS TO ACRE.

Harry Foster of Tweed, Threshes 440 Bushels From 21 Acres.

TWEED, Aug. 23.—Mr. Harry Foster had a very unusual yield of wheat. An eleven-acre field has yielded more than forty bushels to the acre—that is, over 440 bushels. He is, of course, delighted, and says that the crops in every way are good in this district. Even the corn is better than usual, in spite of the adverse weather conditions. The rain is delaying harvesting operations, but has not been sufficient, so far, to do any damage.

BOARDERS WANTED

WANTED BOARDERS — VERY central. All conveniences. Apply 124 Dublin street. 3d 46 5176

BOARDERS WANTED — ROOMERS or boarders. 'Phone 1856W. or 127 Smith street. 4d 48 5200

BOARDERS WANTED— 2 MINUTES from C.G.E. Apply 14 Rubidge street 3d 48 5208

AUTOS FOR SALE

FOR SALE— CHEVROLET TOURING car in first class condition. 'Phone 1899J. 3123-4600

FOR SALE—FORD TOURING CAR in perfect running condition. 'Phone 465W. 3d 48 5214

OVERLAND TOURING, CHEAP FOR cash. Apply 80 Benson avenue or 'Phone 1204W. 5d 46 5131

FOR SALE—MAXWELL ROADSTER in good condition, self starter 1924 markers. No reasonable offer refused. Apply 455 Stewart street. 'Phone 1969F. 6d 46 5106

FOR SALE—NEW ESSEX COACH. Never been used spare tire and bumper 20 per cent. reduction for quick sale. Apply 204 Brock street. 4d 47 5179

AGENTS WANTED

$10.00 A DAY TAKING ORDERS FOR B & E Silk Hosiery. Your pay daily. No collecting or delivering Write the B & E Manufacturing Co. Dept. 29, London, Ont. 2-9-16-23--30-2971

AGENTS AND SALESMEN, SPARE or whole time. Complete free equipment. Liberal weekly pay. A business of your own. Applications invited. Welland Nursery Co., Welland, Ont. (28 years experince). 4d 20 22 23 27 3106

HOSIERY AGENTS— $60 WEEKLY selling hosiery direct in offices, factories, houses; exclusive territories. Prices cheaper than stores. Dept. 386 Triangle Mills, Box 2503, Montreal. s. tf.

$235, SURE FOR 90 DAYS' WORK, distributing religious literature. Man or woman. May work spare time. No experience necessary. Opportunity to earn $30. to $50. weekly. State age and church connection. Mr. Conrad, Spadina Building, Toronto. 20-23-2730

PERSONAL GREETING CHRISTMAS cards. "Imperial Art." Best known selection. Want men and women in every town to solicit orders now in spare time. Delivery later. Representatives already making big money. Newest designs and novelties. Lowest prices. Samples free. British Canadian, 122 Richmond West, Toronto. 12d-46-4860

REPRESENTATIVES WANTED
CHRISTMAS SAMPLES OF PERSONAL GREETING CARDS NOW READY. Immense variety. Earnings from TEN to FORTY dollars weekly for either whole or spare time. Samples free. We pay weekly. Country agents wanted also. Write today for information. Dept. "B" Master-Kraft Greeting Card Company, Toronto. 15d-46-3003

WANTED

THREE OR FOUR FURNISHED rooms or apartment wanted. Best references. No children. Box 5187, Examiner Office. 3d 46 5187

WANTED TO RENT BY SEPT 20TH., 5 or 6 roomed house, conveniences, would consider 4 or 5 roomed duplex. State rent and particulars to Box 5212 Examiner Office. 2d 47 5212

WANTED— RELIABLE COUPLE TO share comfortable home for winter months. 'Phone 2033W. 3d 48 5210

WANTED — BY YOUNG MARRIED couple, four or five room apartment or small dwelling to rent. Apply Box 5203, Examiner Office. 3d 47 5203

LOOK! GOOD FARM WANTED—with or without stock, in exchange for big revenue producing property in Peterboro. Apply 293 Dalhousie street. 5d 49 5196

WANTED—LOAD FOR MOVING VAN going to Smiths Falls, or any point along the route, next week. Cooney Jopling, 189 Simcoe, 'Phone 360. 3d 46 5171

WANTED—A CLASS OF MUSIC PUpils (piano), by an Intermediate graduate. Experienced. Terms very reasonable. Apply 492 McDonnel St. 6d 46 5112

WANTED — RAGS, BONES, OLD stoves, copper, brass, zinc, rubber, auto tires, wood ashes. Will send a man and clean your cellar or ash house, free of charge. Address Stevens, 364 Mark street, or 'phone 2083. 26d 2066

Renew Your Subscription

NEWS FROM CAVAN

CAVAN, August 23. — Rev. F. and Mrs. Staples, Belleville, are the guests of Mr. and Mrs. R. Matchett.

Miss Edna Heaslip, of Yelverton, is visiting her cousin, Miss Muriel Matchett.

Mr. D. J. Hunter and family and his mother, Mrs. David Hunter, visited friends at Valentia on Tuesday.

Miss Alma Perrin has returned from visiting friends in South Monaghan.

Mrs. Gleeson, Toronto, is the guest of Miss E. Hutchison.

Ray Staples was up from Whitby to play with Bethany team in the Mackey-Bethany league game in Peterborough on Wednesday.

A few of the families of Cavan Centre held a picnic on Wednesday afternoon on Mrs. Eber Syer's lawn. A very enjoyable time was spent.

FOR GUEST ROOM

It is well to see that pins, sewing materials, books, stationery, ink pens and a wastebasket are kept in the guest room.

Sealed Tenders addressed to the undersigned, and endorsed "Tender for Breakwater at Oshawa, Ont.", will be received at this office until **12 o'clock noon (daylight saving), Thursday, August 28, 1924,** for the construction of a breakwater at Oshawa, Ontario County, Ont.

Plans and forms of contract can be seen and specification and forms of tender obtained at this Department, at the offices of the District Engineers, Equity Building, Toronto, Ont.; Royal Bank Building, London, Ont., and at the Post Office, Oshawa, Ont.

Tenders will not be considered unless made on printed forms supplied by the Department and in accordance with conditions contained therein.

Each tender must be accompanied by an accepted cheque on a chartered bank, payable to the order of the Minister of Public Works, equal to 10 per cent of the amount of the tender. Bonds of the Dominion of Canada or bonds of the Canadian National Railway Company will also be accepted as security, or bonds and a cheque if required to make up an odd amount

Note—Blue prints can be obtained at this Department by depositing an accepted cheque for the sum of $20.00, payable to the order of the Minister of Public Works, which will be returned if the intending bidder submit a regular bid.

By order,
S. E. O'BRIEN,
Secretary.
Department of Public Works,
Ottawa, July 30, 1924.
9-16-23-3087

B. C. SHINGLES
I handle the best grades of British Columbia Shingles at best prices. Roofing and roofing materials our business.
FRED. H. ROWAN
607 Weller St. Phone 851

GYPROC

The Fireproof Wallboard

Murray Made ROOFING

And Builders' Supplies

THOS. A. REHILL CO
210 Wolfe St., near C.P.R. Stn.
Phones:
Office 245 1543w

NOTICE TO CREDITORS

In the matter of the Estate of William Charles Andrew, late of the Township of North Monaghan in the County of Peterborough, farmer, Deceased.

NOTICE is hereby given, pursuant to Section 56 of the Trustees Act, R.S.O., 1914, Chap. 121, that all creditors and others having claims or demands against the estate of the said William Charles Andrew, who died on or about the fifteenth day of April, 1924, at the Township of North Monaghan are required, on or before the **thirtieth day of August, 1924,** to send by post, prepaid, or deliver to Margaret Isabell Andrew, the administratrix of the estate of the said deceased their Christian names and surnames addresses and descriptions, the full particulars in writing, of their claims a statement of their accounts, and the nature of the security, if any, held by them.

And take notice that after such last mentioned date the said administratrix will proceed to distribute the assets of the said deceased among the parties entitled thereto, having regard only to the claims of which she shall then have notice, and that the said administratrix will not be liable for the said assets or any part thereof to any person or persons of whose claim notice shall not have been received by her at the time of such distribution.

JOSEPH WEARING,
408 Water street, Solicitor for the said Administratrix.
Dated at Peterborough, this 1st day of August, 1924.
2 9 13 23 2981

RELIABLE USED CARS

We have some USED CARS, in exceptionally fine condition, including Open and Closed Models. Among others we have a Baby Grand Chevrolet, late model, new tires.

Overland Coupe, good condition, newly painted.

Dodge Touring, late model, just like new.

Chevrolet Coupe, 1923 Model.

Ford Touring, 1921 Model, newly painted, good mechanically.

Several McLaughlin-Buicks to choose from.

A. Brown & Co.
383 WATER STREET.
Phone 126.

Exceptional Offering

USED CARS

Dodge Touring 1921 Production
Chevrolet Superior 1923 Model
McLaughlin Master Six
5 Pass. Sedan, 1922 Model
McLaughlin K 45
McLaughlin Light Six

Call at Showroom and View these Bargains

V. M. EASTWOOD
Dodge Brothers Motor Vehicles
139 Simcoe Street

Renew Your Subscription

RECORD VALUES IN Used Cars

OVERLAND LIGHT FOUR, 1923

All new Tires, original paint; has run 4700 miles. **An Exceptional Bargain.**

FORD TOURING, 1918

Newly painted, and is in first-class mechanical condition **$150**

ONE OVERLAND CAR

Has new Tires, and is freshly painted...... A Bargain of Bargains at...... **$250**

These Cars are Extraordinary Values, and carry our Usual Guarantee.

CASH, OR TERMS TO SUIT PURCHASER.

GILLESPIE'S GARAGE
'PHONE 950 - - - 378 AYLMER STREET

H.P.LINDSAY AGENCY CO.

All Kinds of Insurance Written.
24 FIRST CLASS COMPANIES.

—FOR SALE—

115 Acres on the Provincial Highway; all first class land; good barn, stone foundation; running water for cattle and horses; good brick house: everything up to date; ½ mile from store, church and school.

$5500—Red Brick, newly decorated; 6 rooms; garage and garden.

$6200—New Red Brick; newly decorated; 7 rooms; wired for electric range; electric heater for water in the cellar; fully modern, good location.

$2300 — Frame, 7 rooms; light, water and gas; nicely decorated; good cellar, and clean surroundings.

A. EASTWOOD, Agent
Office 'Phone - 341.
H P. Lindsay, Residence 1291W.

7-Room Brick, al modern, oak floors two mantels. Very central ... $7,000
7-Room Brick, near. Normal School; all modern. Fine condition ... $5,000
7-Room Brick, water, light, furnace. One acre lot. Lots of fruit.... $3,800
7-Room Brick. All modern. Good garden. South. Bargain.......... $3,600
6-Room Brick, two piece plumbing. Good lot Stable. West......... $5,200
6-Room, all modern brick, south $3,200
4-Room House, north. Good lot, $1,000
Some good farms for sale or exchange for city property.
A few good Houses to Rent.

P. E. RUTHERFORD AGENCY
282 George Street — 'Phone 142J

RAILWAY TIME TABLES

CANADIAN NATIONAL RAILWAY
All Trains Daily Except Sunday.
(Corrected to date).

No. 369—Leave 7.03 a.m. for Lakefield
No. 91—7.10 a.m., for Lindsay and Toronto.
No. 96—8.10 a.m., for Port Hope and Toronto.
No. 93—8.20 a.m., for Lindsay, Black water Junction, Orillia, Mid land, North Bay and Toronto.
No. 98—8.25 a.m., for Hastings, Campbellford, Belleville and points on the main line east.
No. 371—8.30 a.m for Lakefield.
No. 92—12.02 p.m., for Lindsay, Port Hope, Toronto, Buffalo, making connections with the International Limited for London, Detroit, Chicago and Ottawa.
No. 100—12.16 p.m., for Hastings, Campbellford, Belleville and Ottawa.
No. 373—12.25 p.m. for Lakefield.
No. 95—5.34 p.m., for Lindsay, Orillia, Midland, North Bay and Toronto.
No. 375—Leave 5.40 p.m. for Lakefield
No. 99—8.19 p.m., for Lindsay.
No. 94—9.10 p.m., for Port Hope Montreal and Boston. Carries sleeper for Montreal.

CANADIAN PACIFIC RAILWAY
(Corrected to date).

GOING EAST—
11.59 a.m.—Norwood, Havelock, Bonarlaw, Tweed, Perth, Smith's Falls, Kingston, Ottawa, Montreal and intermediate points daily. On Sunday this train proceeds east only as far as Havelock.
8.20 p.m.—Indian River, Norwood, Havelock, Tweed. Daily except Sunday.
12.03 a.m.—Havelock, Tweed, Kingston, Perth, Smiths' Falls, Montreal, St. John, Boston and New York. Daily except Saturday.
1.00 a.m.—Havelock, Tweed, Kingston, Perth, Smith's Falls, Ottawa.

GOING WEST—
6.25 a.m.—Myrtle, Toronto, Guelph, Goderich, Hamilton, Galt, Woodstock, St Thomas, London, Chatham, Detroit, Chicago and New York. Daily.
4.58 a.m.—Toronto (Yonge Street), Hamilton, Owen Sound, Teeswater and intermediate points. Daily except Sunday.
7.35 a.m.—Toronto, Hamilton, Brantford, Buffalo, Rochester, Boston, New York, Galt, Woodstock, London, Chatham, Detroit and intermediate points between Peterboro and Toronto. Daily except Sunday.
10.05 a.m.—Bethany, Lindsay, Orillia, Port McNichol and intermediate points. Daily except Sunday.
3.50 p.m.—Toronto, Hamilton, Brantford, Buffalo, New York, Galt, Woodstock, London, Windsor, Detroit, Chicago and intermediate points between Peterboro and Toronto. Daily.
6.50 p.m.—Lindsay, Toronto and intermediate points. Daily except Sunday.

FLORAL DESIGNS.

Floral designs from cretonne are appliqued upon the smartest of black silk gowns and stitched over loosely with gold threads.

$3,200 Brick, 3-piece bath, furnace, garage.

$3,500 Brick. attic plastered; 3-piece bath, furnace, hardwood floors.

$3,600 Brick. one Bedroom downstairs, 3 up; 3-piece bath. furnace; very central.

$1,500 Cottage, good repair, electric light, McDonnel Street.

$475 Takes Two Good Lots on Prince Street, near the De Laval, to close an estate. Snap.

The above are opportunities you should take advantage of.

AGENTS FOR BEST FIRE INSURANCE COMPANIES.
H. J. McCANNA N
140 Simcoe street., Phones 46J-772. Nugent Phone 1693M

FOR SALE

$3200—3 acres of Garden Land; good buildings; close in.

$2200—6-roomed Red Brick House, new; easy terms.

3800—7-roomed Red Brick House, all modern; extra lot; $500 cash.

$5100—7-roomed all modern, hardwood up and down; garage.

$2800—7-roomed Red Brick House, ½ acre land; easy terms.

$3200—6-roomed Red Brick House, central; 2-piece plumbing.

$2000—6-roomed Frame House, new, $300 cash, balance as rent.

$1800—6-roomed Brick House, large hen house and stable.

Fire Insurance of any kind written.

J. CHAMBERS & CO.
354 WATER STREET.
'Phones—Office 1719-J, Res. 1594-W

GOING TO BUILD?

SEE OUR MODEL of 1924 Ideal Bungalow Home, built to scale. It shows exact appearance of finished House. 'Phone 1261W for appointment.

A. B. CUNNINGHAM
331 Reid St. Builder & Contractor.

110 ACRES OF GOOD FARM LAND, about 80 acres working, balance is pasture and wood, comfortable frame house and barn, about 6 miles from City, possession this fall, good terms, price $4,500.00. Owner would exchange for a house in town.

Very good frame house, containing 5 rooms, modern, new furnace, situated in East City, owner would exchange for a larger house, price $2700.00

Brick House, containing 7 rooms, modern except furance, situated in north end, convenient to car line. Good terms, price $3,500.00

For Rent—New brick store and dwelling, modern, in good locality, would be a n ideal spot for barber shop or butcher shop, situated in the north end, immediate possession.

Call and we will have you inspect any of the above Real Estate Snaps.

J. T. O'CONNELL & CO.
136 Hunter Street
'Phones: Office 370; Residence 1350
Mr. A. Mills, Agent, 'Phone 1493W.

CHINA PAINTING
Mrs. Langley McCarthy Teaches Biscoffs' New and Beautiful Work in CHINA PAINTING

BELTING!
All sizes New and Second Hand Rubber Belting in Stock. Also Leather Belting and Leather Lacings for sale. Best grade Anthracite, Nut Coal in stock. Order now.
A. LOW & CO.
264 Simcoe street,
'Phone 697 N. & Hol. 1027

FOR SALE
Lath at Low Price
Slabwood 12 INCH PER LOAD **$4.75**
H. H. DINSDALE
PHONE 153

Telephone 790 When You Want Your
PIANO OR ORGAN TUNED
Player Pianos A Specialty.
All Work Guaranteed.
W. H. CUNNINGHAM,
560 Weller Street

DAVIS-THOMPSON COMPANY, LTD.
Insurance and General Agency
433 GEORGE ST. PHONE 40

4% INTEREST, compounded Half-Yearly, Paid on Deposits

One Dollar opens an account. Special facilities afforded Depositors for the convenient transaction of their business, and accounts are subject to cheque withdrawal.

For Sums of $100 and upwards this Company's Debentures are issued in terms of one to five years.

Bearing INTEREST Half-Yearly at - - - **5%**

435-437 George Street
PETERBOROUGH

THE GUMPS—HIS MASTER'S VOICE

CORDOVA WHEAT IS 48 BUSHELS

Four Loads of Oats Threshed 250 Bushels — Potatoes in One Hill Feed Family.

MARMORA SLOW.

MARMORA, Aug. 23. — Threshing operations in this district are held up through the frequency o rain.

Though no threshing outfit has appeared locally it is reported that Mr. Steenberg's outfit is busily engaged at neighboring Cordova.

Threshing is also going on in Rawdown township.

48 Bushels to the Acre.

Here one farmer rejoices that his piece of fall wheat yielded 48 bushels to the acre. Another farmer claims that 250 bushels of grain were threshed from 4 loads of oats.

Corn stalks are reaching quite an altitude.

Cabbages most naturally are of first class quality.

Those who have grown m.'et say that they were never better repaid.

Potatoes Plentiful.

In illustration of the superabundance of the potato crop, Mr. Wesley Grant affirms that sufficient potatoes for himself, wife and three sons have been obtained from one hill alone.

The enforced suspension of hay-making is becoming serious for many farmers.

NEWS FROM CAVAN.

Women's Institute Held a Good Meeting—Personal Mention.

CAVAN, August 23. — The Cavan Women's Institute held their August meeting at the home of Mrs. R. S. Staples on Friday afternoon.

The president, Miss McNeil, conducted the meeting.

A number of letters were read from those who, on account of illness, had been remembered by the Institute by gifts of fruit or flowers.

It was moved that a vote of thanks be tendered the trustees of the Community Hall for the use of it, kindly given for the sewing class in May. Also a cash donation was voted. A vote of thanks was passed to those who helpel arrange the hall and loaned the sewing machines.

It was decided to apply for another circulating library, the last one having been returned.

Dr. N. H. Sutton, Peterborough, who is the health officer for this district, was present, and addressed the ladies on medical inspection of the schools by doctors and nurses. He said it was the intention of the Health Department to have a demonstration along this line in several districts, and thought that probably Millbrook ad Cavan might be one of these districts. He had interviewed the local health officer, Dr. H. A. Turner, and found him in favour of the plan. He asked for the co-operation of the Institute members. His address was listened to with interest, as the Institute members had been considering the idea of medical inspection of the schools.

Lunch was served by the hostess, and a social time enjoyed.

Mrs. E. Sye extended an invitation for the Institute to meet at her home in September.

Among those present were Mrs. M. Sutton, Miss Josie Sutton, Mrs. Purser, Mrs. Lloyd Sutton, Miss E. Hutchison, Mrs. Gleeson, Miss N. Sutton, Mrs. A. Elliott, Miss McNeil, Mrs. J. Kennedy, Mrs. Hunter, Miss F. Hunter, Mrs. Sisson, Mrs. Sye, Miss L. Syer, Mrs. F. M. Staples, Mrs. D. White, Mrs. J. Perrin, Mrs. B. Sharpe, Miss J. Lough, Mrs. R. McCamus, Misses Ruth, Eleanor, and Mary Sharpe and Mrs. J. Smith.

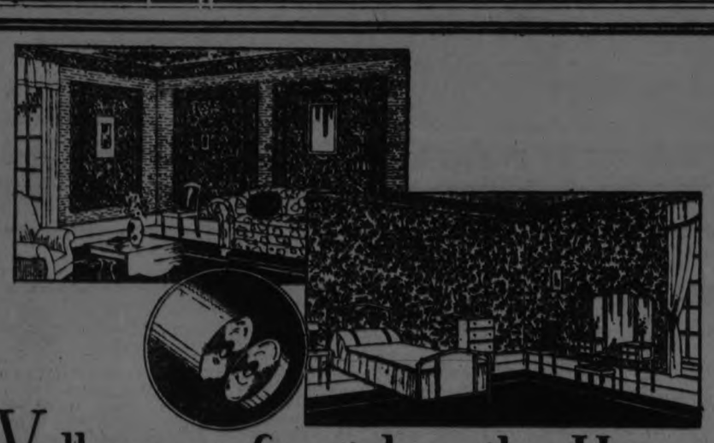

Wallpaper furnishes the Home

THE MEANING OF "SEMI-TRIMMED"

"Semi-Trimming" is one of the greatest developments of the wallpaper industry. It is an exclusive, patented feature of Staunton Wallpapers. In Semi-Trimmed Wallpaper, the selvage, instead of having to be trimmed off with straightedge and scissors or knife, is simply knocked off by rapping the ends of the roll on floor or table. This means a tremendous saving in time and a cleaner and more accurate job.

WALLPAPER contributes more to the atmosphere of your home than any other detail of furnishing. It makes a room appear cool, or warm, or bright, or dignified according to your will. Wallpaper is the background against which your friends must view your furniture, your hangings, your pictures. Wallpaper expresses your personality—your taste—your culture.

Are you satisfied with your walls?

Re-decorate them now with Staunton Semi-Trimmed Wallpaper. Use Semi-Trimmed not only because it offers a wide variety of patterns and color treatments to choose from, but because it means a quicker, more economical and more satisfactory job than you can get with any other paper.

Your dealer will show you this famous line.

STAUNTON SEMI-TRIMMED WALLPAPER

Saves Time

MANUFACTURED EXCLUSIVELY BY STAUNTONS LIMITED, TORONTO 10

See Full Line of the above High-Class Papers at

Cressman Co. Ltd.

Let us show you Samples of the above exclusive Wallpapers

Coleman Bros.

Phone 617 — 445 George St.

AN INVITATION

Is Cordially Extended to EVERYONE to be in

PETERBOROUGH to Greet the

PREMIER OF CANADA

HON. W. L. McKENZIE KING and His Colleagues on

THURSDAY, AUG. 28th

Be Present to Do Honour to CANADA'S FIRST CITIZEN, and JUSTICE to Your Own City and County.

ATTRACTIONS

Extensive Street Decorations, Longest and Most Interesting Parade of Automobiles ever seen in Central Ontario, Several Bands and Band Concert, Lots of Music, Speeches by Canada's Leading Men, a Baseball Tournament, Several Hardball teams, and a Dozen or More Softball Teams, Several Games going on at the Same Time, Tug-of-War Contest, and a Big List of Field Events.

A SOCIAL EVENING at the Pavilion and FIREWORKS at 10 p.m.

Come along and Bring your Lunch. Abundance of Fun for Old and Young. Souvenirs for All the Children who Enter the Grounds.

Show the Premier of Canada that Peterboro appreciates his visit. Further Announcements Later

MRS. CHAS. PERRY, President Women's Liberal Association

J. J. HARTLEY, President Peterborough Liberal Association

COBOURG AND THE DISTRICT

Detour on Highway Between Cobourg and Port Hope —Old Cemetery Vault Found.

COBOURG, August 23. — Owing to paving operation being in progress on the Provincial Highway between Cobourg and Port Hope, there is a detour. Leaving Cobourg motorists drive north on Ontario street, past the home for the aged, an as far as Dale at the base line which is then followed westward to Welcome. The road is stated to be fairly good.

Old Vault Found.

Work is going on at the present time levelling the grounds around St. Peter's church. As men were at work there this week a hole in the ground was noticed just east of the church in the old cemetery which has not been used for interments for many years. Investigation showed there was a vault about 12 feet by 10 feet the bricks in a good state of preservation. It was constructed for the accommodation of three bodies but in it was found only a leaden casket made to conform to the shape of a human body. On the west side of the vault was a door and leading down to it only a few feet from the church building were steps, all being well preserved. As to who is buried there is beyond the ken of any person who has been interviewed in connection with the occurrence. The vault is probably a century old at least. It is probable that further excavation will take place to ascertain if there is any name or inscription. When the casket was found it was turned on the side. It was carefully straightened, and citizens have viewed it with interest.

Soft Ball Games.

Great interest is being taken here in the closing games of the Softball League.

The Sheiks have won Group 2 by defeating the Baltimore Orioles.

The C.N.R. also defeated the Heavy Battery and are now tied for second place with the Baltimore Orioles.

The B.Y.P.U. defeated the Kilties. That disposes of the games for the week. The standing of the league now is:

Group 1.

	Won.	Lost.
Kilties	6	3
Hydro Sparks	5	3
K. of C.	5	3
All Stars	5	3
B.Y.P.U.	4	5
Rotary Club	0	8

Group II.

	Won.	Lost.
The Sheiks	8	1
Baltimore Orioles	6	3
C. N. R.	6	3
Dye Works	4	5
Heavy Battery	2	7
Longslow Ltd.	1	8

There are several postponed games and some scheduled games to be played yet, and the managers are being urged to get busy and keep their team down to work in order that the play-off may be put on in good time.

Real Estate Transfers.

Mr. T. F. Hall has sold to Alexander West a house on First street, Cobourg.

W. J. Macdonald has sold to the Soldiers' Settlement Board a part of lot 26 in the first concession of Haldimand.

Edward H. Murray, executor of the estate of Catherine Harrington, has sold a property in Cobourg to Alice Lougne.

Social and Personal.

Miss E. C. Flatters, of Ottawa, is visiting her brother, W. H. Flatters, Tweed street.

Mr. Cyril Flatters, of Aylmer, Quebec, is visiting his uncle, Mr. W. H. Flatters, and George and Jack,, nephews, of Toronto, are visiting their grandmother, Mrs. W. H. Flatters.

Dr. McEvers, Haliburton, is visiting at the home of Mrs. Mark Fisher.

Miss Marie Burns, Detroit, is spending a holiday in town, guest at the Cedarmere hotel.

Master Henry Taylor returned the first of the week from a visit for a few days with his mother in Rochester.

Mrs. Harry Dudley, Newcastle, was in town Tuesday.

It aches and throbs with pain. The tonsils are so swollen that it hurts to swallow. And the chest feels "as tight as a drum".

If you follow these simple directions, you will feel better—very much better—in a short while. Get a bottle of

Absorbine J

Make a gargle of 1 part Absorbine Jr. to 9 parts of water and use three or four times a day. Also bathe the outside of the throat with full strength Absorbine Jr. Absorbine Jr. is simply invaluable for those subject to attacks of sore throat and colds.

$1.25 a bottle

at most druggists or sent postpaid by W. F. YOUNG INC. 102 Lyman Building - - Montreal

MARCONI

the father of Radio

Two Turns For Pleasure

—it's as easy as that to operate a Marconiphone!

To hear select singers, famous speakers, noted orchestras, wonderful concerts—just a twist of the wrist!

And you can select your entertainment to match your changing moods! The air is filled with pleasure and it's your turn to enjoy it.

MARCONIPHONE
MARCONIPHONE II
MARCONIPHONE III
(Neutrogenerative)

Write for Booklet 88

The Marconi Wireless Telegraph Company of Canada Limited Montreal

MARCONIPHONE

GRANT & THORPE

Sole Distributors for Peterborough and District

418 GEORGE STREET

FINE CROP LOST IN A BARN FIRE

John Challice, of Bethany, Had His Wheat Harvested When Blaze Came.

BETHANY, Aug. 23.—Fall wheat is all in the barn and the oat crop is being put in. The yield, in the majority of cases, is predicted to be heavy. Mr. John Challice had approximately 30 acres of fall wheat which threshed out in the neighborhood of 1,200 bushels, which he unfortunately lost when his barn was burned.

Threshing in the neighborhood is temporarily stopped on account of the fine harvest weather. A week or ten days and threshing will be in full swing

MADOC FLOODED OUT.

Heavy Rain Yesterday Turned Streets Into Canals.

MADOC, Aug. 23. — Madoc was drenched with an exceedingly heavy rain about four o'clock yesterday afternoon, accompanied by thunder and lightning. The rain swept down the streets in sheets resembling a small cloud burst. The sewer openings on St. Lawrence street in the business section had evidently become clogged, and before long the street appeared to be turning into a Dutch thoroughfare with canals instead of pavements. Unfortunately no boats were any nearer than two miles away and consequently those who were in the stores had to stay there and those who desired to go in could only stand helpless in the middle of the road and gaze in amazement at the change so suddenly wrought in well-known places. A car, which had been left in front of Bristol's planing mill was sunk in water to the hubs of the wheels, and when the downpour had ceased, had to be towed out. Small boys waded gloriously in the muddy water, but the fun was soon over when the street commissioner appeared and risking his life on a raft made of a floating door, proceeded to open the vents. By eight o'clock the scene from Holland had vanished and in its place were dismal muddy streets enveloped in a thick midt.

It might be well for the city fathers to inspect the underground passges before the next rain storm.

Mrs. Orchie Kincaid of town with Dr. and Mrs. Pincock of St. Cathar ines, is camping for a few weeks at Algonquin Park.

Mr. and Mrs. Harry Hill and Mr. and Mrs. Arthur Hill of Belleville, were in town to-day.

Miss Norah Gibson of Montreal, is the guest of Mrs. George Robinson.

PEAS YIELD 25 BUSHELS

Herbert Hennessey, of East Emily, Threshes Peas That May Run Up To 30 Bushels To Acre.

EAST EMILY, Aug. 23.—Herbert Hennessey threshed his peas with a yield of between 25 and 30 bushels to the acre. The fall wheat in this district is turning out an abundant crop, but the other grains are not yielding so well. Not many fields of oats have been cut yet.

Potatoes are bountiful and are selling for $1 a bag. Other vegetables are good.

The raspberry season, with its wonderful yield, is nearly over.

Eggs have gone up in price a few cents, the present price being 30 cents. Butter is 30 and 35 cents.

LOEB'S MOTHER

(Continued from page 1.)

shoulders seeming to sag under the weight of responsibility walked slowly about in the narrow space before the bench.

His deeply furrowed face was a tragic mask.

"If the court please," Darrow began, "it has been almost three months since the responsibilities of this case have been placed upon me and my associates. It is a trouble that I would have gladly been spared but for my affection for the members of these families.

"It is a responsibility almost too great for anyone to assume, but we lawyers can no more choose than the court can choose."

A good sized riot which broke out when crowds of men and women stormed the doors to the court room to hear Darrow make his argument.

With Darrow as the magnet, thousands of persons gathered about the building and despite strenuous efforts by forces of police, many of them rushed their way into the building. They broke through police lines on the various floors and surged into the hallway leading to Justice Caverly's court where a large force of officers and deputies held the crowds in check.

"If we fail, it will not be for lack of money but on account of money," Darrow cried when order was restored, smashing his right fist on the bench. "Poverty is sometimes fortunate and it would be fortunate in this case.

"We are here with the lives of two boys imperilled—with the public aroused. And for what?" and Darrow's shaggy head shook vigorously forward and backward, "For what?" he repeated.

"Because their parents have money.

"Nowhere in the records of Illinois can we find a human being under the age of 28 or 30 has been sentenced to death after pleading guilty.

"I have heard nothing during the last month but the cry of blood. I have felt nothing from the state's attorney's office but the breath of hate. The things they have preached is a disgrace to a savage race."

BABY'S OWN TABLETS ALWAYS KEPT ON HAND

Mrs. David Gagne St. Godfroy, Que., writes:—" I have used Baby's Own Tablets for my three little ones and have found them such an excellent medicine that I always keep them on hand and would strongly advise all other mothers to do the same thing." The Tablets are a mild but thorough laxative which quickly relieve constpation and indigestion; break up colds and simple fevers and promote that healthful refreshing sleep which makes the baby thrive. They are sold by all medicine dealers or by mail at 25 cents a box from The Dr. Williams' Medicine Co., Brockville, Ont.

NEAT APPEARANCE

To paint all the tin containers in which you keep your food a color that harmonizes with the kitchen wall will insure a neat appearance.

ANGLICAN

ST. JOHN'S CHURCH

Rev. R. C. Blagrave, D.D., Vicar, Rev. Maurice R. Kingsford, B.A.

8:30, Holy Communion.
11 a.m., Morning Prayer.
7 p.m., Evensong.
Frederick G. Mann, Organist and Choirmaster.

ALL SAINTS' CHURCH.

Cor. Rubidge and Sherbrooke Streets
Rev. J. Douglas Paterson, Rector.
8.30 a.m., Holy Communion
10 a.m., Sunday school.
11 a.m., Morning Prayer.
7 p.m., Evening Prayer
The Rector will preach at both services.

ST. GEORGE'S CHURCH

South Peterborough — George and Braidwood.
(Rev. J. L. Hughes, Rector.)
Feast of St. Bartholomew.
8 a.m., Holy Communion.
11 a.m., Matins.
7.00, Evensong.

ST. PETER'S CATHEDRAL.

7:30 and 9:00, Low Masses.
10:30, High Mass.
7 p.m., Evening Devotions.

MISCELLANEOUS

INTERNATIONAL BIBLE STUDENTS' ASSOCIATION
(George Street, Over Nugent's Drug Store.)

Meetings for Bible Study:
Sunday Morning, at 11 a.m., Children's Class.
Sunday evening, at 7 p.m.
Wednesday evening at 8 p.m., Praise and Testimony Meeting.
Friday evening, at 8 p.m., Rev. 21.
All welcome. No collection.

TRUTH MISSION

REV. DAVID McKEE, PASTOR.
Sunday school, 9.45 a.m.
Morning service, 11 a.m.
Evening service at 7 p.m.

ASSEMBLY HALL.

Christians gathered in the name of the Lord Jesus, will D.V., hold meetings as follows:
SUNDAY:
Sunday School, at 9.45 a.m.
Breaking of Bread, at 11 a.m.
Gospel Meeting, 7 p.m.
WEDNESDAY:
Prayer meeting, 8 p.m.
"A man is justified without the

IT PAYS TO ADVERTISE

Canadian National Exhibition

AUG. 23 **Toronto** SEPT. 6

More comprehensive; more ambitious than ever—depicting the picturesque, the artistic and typical life of Canada and other lands.

"Marching On"

Gorgeous spectacle portraying the might, romance and grandeur of the British Empire

All the amusement devices known to the ingenuity of man.

ONE HUNDRED EXHIBITIONS IN ONE.

Consult your agent for Reduced Railroad Rates.

ROBERT MILLER, President. JOHN G. KENT, Managing Director.

GEORGE ST. and ST. PAUL'S

Rev. W. Harold Young, M.A., B.D., will preach Morning and Evening

11 a.m. (St. Paul's)—"JESUS AT SCHOOL"

7 p.m. (George St.) — A SHORT SERIES ON SOME PRACTICAL PROBLEMS

2.—"The Christian and Social Life"

Dorothy Allan Park will sing at both Services

St. James and Park St. Baptist

UNION SERVICES

Rev. N R. McLeod will preach at both Services

11 A.M.—PARK STREET
"The Song of the Open Road"

7 P.M.—ST. JAMES
"THE BEGINNING OF PUNISHMENT"
(Third in a Series of Four Messages from Genesis 3)

Music In Charge of Park Street Choir

Mark Street Methodist Church

REV. R. BAMFORTH, B.A., Pastor 378 Mark Street

11 a.m.—FLOWER SERVICE—Mr. McClaren of St. James will speak

7 p.m.—Service by Epworth League Mr. C. Robb, Pres.

VICTOR BOORMAN, Organist and Choir Leader

Union Services

TRINITY AND ST. ANDREW'S

11 a.m.—Service in Trinity Church

7 p.m.—Service in St. Andrew's Church

REV. A. J. LANGFORD,

WILL PREACH

MR. JOHN CRANE - Director of Music

Murray St. and Knox

Union Services

REV. H. C. WRIGHT

will preach

11 a.m. Murray St. Church

7 p.m. Knox Church

Miss Muriel Bridge, Organist

GOSPEL HALL

Sunday School and Special Bible Class 10 a.m.

Praise worship and The Lord's Supper 11 a.m.

GOSPEL SONG SERVICE 7 p.m.

Speaker **Mr. A. G. BENTLEY**

CENTRAL PARK

8.15 Song Service

BETHANY TABERNACLE

SUNDAY, AUGUST 24

MR. D. SHANKLAND, of Toronto

WILL SPEAK AT 11 a.m. AND 7 p.m.

Real Live Gospel Messages at both Services

DON'T MISS THIS

Church Orchestra Everybody Welcome

TUESDAY EVENING, AUG. 22 AT AUBURN UNION S.S. A Special Meeting will be held

The Evening Examiner

PHONES—Editorial 1401. Business Office, 1400. Private Branch Exchange to all Departments.

The Examiner is a member of the Audit Bureau of Circulation.

The Daily Examiner, published every lawful evening, by The Peterborough Examiner, Limited. Office, 419 George street. $6.00 per year, delivered in city; out-of-town subscribers, by mail, $4.60 a year.

The Weekly Examiner, published every Thursday. Subscription price $1.50 a year.

U. S. REPRESENTATIVES.

Special U. S. Representatives—W. H. Stockwell, 629 People's Gas Building, Chicago, Ill.

New York—Chas. P. Miller, 225 Fifth Avenue.

Advertising Rates on application.

R. M. GLOVER, Managing Director.

SATURDAY, AUGUST 23, 1924.

A FIRE FIGHTING PUMPER.

Whether Peterborough requires a triple combination pumper as an adjunct to the fire fighting apparatus of the city is a question for careful consideration. The pumper is intended to increase the pressure of water directed on a fire in order to reach the top floors of high buildings, and to provide pressure where the water is drawn from a pool or rive. In Peterborough there are no high buildings, the pressure is good, and no necessity exists for drawing water from standing pools.

If, as suggested, the pumper were taken to assist in fighting fires outside the city limits, it would serve for a few minutes or seconds until the wells became exhausted. A very few strokes of the powerful pumper would dry up the best well.

The question that the City Council should carefully consider is whether a pumper or a chemical truck or some other piece of apparatus would be most serviceable under the conditions prevailing in Peterborough. Precedent should not hold the council from progressive action, nor should the members be stampeded into purchasing a white elephant in the form of a piece of apparatus designed primarily for large cities with sky-scraping offices, unless its worth here is shown.

Peterborough's fire protection is a matter calling for liberal thought and conservative action.

WELCOME THE PREMIER.

Visits of Canadian Premiers to this city have been perhaps necessarily, so few that the presence of the Right Honorable MacKenzie King in the heart of the new federal riding of West Peterborough next Thursday merits the respectful recognition of the general public.

He is coming as the Premier of Canada, and if to Liberals he is also their political leader, he is none the less to every citizen the titular leader of the Government of this country, its chief representative, a personal symbol of Canadain democracy and its most cherished institution of free and responsible government.

Those who hold to political principles and policies different from and opposed to those emunciated and carried out by Hon. Mr. King and his Government may find that a generous gesture of respect to the office and person of the Premier, who is also a Liberal, strains their own party spirit, but it might be said that upon them devolves in a special way, the duty of exemplifying their high conception of citizenship by a practical expression of esteem for the head of the Federal Government.

It is felt that this reference is unnecessary, for Canadians generally are as dutiful and respectful to their Premier as are the people of the United States to their President, irrespective of party and presidential tours are invariably featured by unanimous ovations.

Hon. Mr. King has been well received in Western Ontario, and Peterborough should not fail in its opportunity of next Thursday. The business section of the city should be abundantly decorated. Many visitors are coming from nearby towns and villages to greet the Premier, and the local demonstration should not be lacking in color and cordiality as a tribute of respect to the person and office of the president of the Canadian parliament.

DOCTOR HEARS SECRETS.

Is the doctor taking the minister's place as a spiritual adviser? Dr. Samuel Eliot president of the American Unitarian Association and son of Harvard's great president, says:

"The province of the doctor's profession has been greatly widened during the last decade. Many mental and nervous troubles have been acknowledged to have a physical root—this leads to the baring of mental and spiritual anguish to the physicians in hope of relief."

The real situation, a bit deeper than that, is that people are attempting to obtain from the medical profession something they can get only from religion.

The World War, as every physician has observed, has made nervous maladies the most common and alarming of all human maladies.

Doctor's offices are crowded with patients who, though nothing definitely can be found physically wrong with them, are, nevertheless, sick people.

Neurasthenics and neurotics—a mighty crop of them—have been created by the worry of war days.

Some doctors attempt to find the roots of these maladies is improper functioning of the thyroid adrenals and other endocrine glands. Others trace the maladies to and lose them in the intricacies of psychoanalysis and psychiatry.

The majority of these troubles are spiritual. And the only cure for them is spirituality—religion.

The doctor hears strange confessons—domestic troubles, sex entaglements, business disappointments causing melancholy broodings that undermine the health.

The doctor learns the secret life of his patients.

And, if he is a wise physician, he comforts them spiritually in addition to prescribng tonics, heart stimulants, nerve sedatives, blood pressure reducers and other remedies.

But the doctor's spiritual powers are limited. A good many people who think they need medicine really need the solace and peace of religion.

Humanity is more spiritually than physically diseased.

STUDY OF MAN.

Here is a youth who killed his father because he was "tired of his swearing about the house," and there is another youth who killed an aged hermit because he thought the latter had accused him of stealing chickens. A Los Angeles young woman passed hundreds of dollars worth of bogus checks in San Francisco "because she hated the town."

A Minneapolis young couple, 19 and 17 years, abandoned their 10-day-old babe to unknown hands because "it was the baby or the automobile—we couldn't take care of both." An overgrown Maryland boy killed a man so that he could get possession of three cents the latter had.

Mary MacGuire, once rich but now old and infirm, dies alone and penniless in a Kansas City basement after 29 years of fighting loyalty to four sons, all of whom were criminals and desperadoes. An old bent man goes, each day, to the office of Indiana Supreme Court clerk to pore for hours over the transcript of an alimony case that was decided against him many years ago.

A Minnesota couple buys an old, gruesome and discarded auto-hearse and will change the curtains and windows, put in a regular bed and employ it as their home during a 3,500-mile auto trip.

A West Vrgini Republican, piqued because a neighbor named his new-born babe after Davis, responded by naming his twins "Hell" and "Maria."

Hundreds of visitors daily visit the grave of young Calvin Coolidge and they have literally hacked a nearby stone fence to pieces and carried the broken rocks away as souvenirs.

"Comanche," General Custer's famous war horse and one of the two living things to escape the Little Big Horn massacre, now stands, stuffed, in the museum of the University of Kansas, and "Comanche" has had seven tails since his death because souvenir hunters have robbed him a hair at a time, all thinking they were securing hairs from the original tail.

The most interesting study of mankind is man. View your newspaper of the day from that angle and you will, as is here set down, find things to strain your logic, your philosophy and your wonder.

MACDONALD'S UNCONVENTIONAL WAYS.

When British Labor took over the Government it was foreseen that foreign policy would take a great deal of Ramsay MacDonald's time. It was not foreseen that Labor's achievements at the end of its first Parliamentary session would fall almost entirely in the domain of foreign affairs. Mr. MacDonald has dealt with no domestic issue that bulks so large in the public mind as his treaty with Soviet Russia and his management of the London Conference. In actual results obtained the two, of course, cannot be compared. The Russian treaty as it stands today means very little. It has been well described as only an agreement to agree at some future time. In essence it is only a desperate last-moment device to stave off a rupture of negotiations. The ratification of the Dawes plan, on the other hand, is an achievement of the first magnitude.

It is not to detract from Mr. MacDonald's energy and statesmanship to point out that the way had been prepared for his successes. Possibly he has worked wonders, but he has not worked miracles. The times were ripening for a settlement like that concluded at the London Conference. The Dawes Committee was appointed and began its work under MacDonald's predecessor. The great body of British opinion would long ago have accepted an arrangement like that which has been worked out by MacDonald and Herriot. But nearly five years of post-war manoeuvring had seemingly exhausted the resources of the two older British parties. Like many of the Generals who during the last phase of the war started out with the advantage that nearly all conceivable mistakes had been made by their predecessors, MacDonald began with the advantage of being a new man. The conventional methods of the older statesmen had failed and the country felt there was nothing to lose in giving MacDonald his chance.

The difference in personal approach has counted. Wholly unconventional was the Prime Minister's method with regard to Russia. He upset precedent by recognizing the Soviets before negotiating with them. He has gone a good deal further by signing with them a treaty that is not a treaty but only the expression of a desire to be friends—at least on one side. Thus he has seemingly laid down the principle that in international negotiations the first thing to do is to agree and the next thing to determine precisely what one has agreed about. Perhaps that is not a bad principle if everybody can be got to live up to it. In some respects MacDonald has proceeded along more familiar lines. The secrecy with which the Russian negotiations were carried on and the suddenness with which the treaty was sprung upon Parliament come perilously close to the old diplomacy. And MacDonald agreeing to guarantee a loan to Russia after declaring that such a thing was out of the question is strongly reminiscent of some elder statesmanship.

His unconventional approach was at its best in the Dawes negotiations. His letter to Poincare, soon after taking office, struck a new note in diplomacy. It was written from heart to heart, instead of from Downing Street to the Quai d'Orsay. Still more striking was that sudden trip to Paris undertaken for the purpose of saving Herriot. That was almost like an international Parliamentary bloc of MacDonald-Herriot against Curzon-Poincare. It was audacious and it succeeded; in large measure because the very human gesture appealed to a tired world.

When we say that the personal element contributed notably to the success of the recent conference, it becomes more difficult to speak in sweeping terms of the mischief that diplomats wreak. Personal diplomacy can promote peace as well as war. Whether we will it or not, the only way the peoples can speak to each other is through their representatives. The one essential is that the diplomats should speak like men instead of getting themselves snarled up in formulae.—New York Times.

EDITORIAL NOTES AND COMMENT.

Truth is stranger than fiction. It doesn't come around as often.

Every man knows he will accidentally mail a letter in a trash before he dies.

The chief trouble of the man who worked up from the bottom is he has a son who is working down from the top.

Only reliable thing about some people is their unreliability.

These are the days when ambitious golfers who practiced indoors during the winter and looked forward to the opening of the season are now looking forward to winter practices again.

Inter-allied conference bankers are reported to be speeding up the machinery for flotation of the projected loan of $200,000,000 to Germany. Critics declare this loan represents a lot of marks.

The Brantford municipal railway is experimenting with a one-man car; but this refers to the method of operation and not to the capacity, as might be thought by those who know Brantford.—Hamilton Spectator.

WISE AND OTHERWISE

Trouser pockets are places that men put hands that get in the way.

The older a man gets the more he hates to buy a new suit.

As a rule, as you look so you are looked upon.

The motto usually runs, put off until to-morrow what you don't absolutely have to do to-day.

The trouble with most inventions to end wars is that they shoot in any direction you point them.

Breakfast bacon is just educated fat meat.

Collars are choking strips wilted by men while laughing at foolish clothes women wear.

Printing presses are great. They enable you to worry about troubles in all parts of the world.

It is not bad luck for a black cat to cross in front of an auto. Not if it crosses all the way.

The height of ignorance is buying two ties exactly alike.

They say it took two million years to make us what we are and still we don't appreciate it.

New York has a wonderful aquarium, but most of the fish there live in hotels.

Closed autos are becoming very popular. Closed mouths ought to take the tip.

RADIO PROGRAMS

SATURDAY, AUG. 23.

WEAF, NEW YORK—492
7.30 p.m.—Myrtle Whitt, soprano.
7.45 p.m.—Sylvia Lyons, piano.
8.15 p.m.—"Why do we laugh?" by the Rev. Alfred G. Walton.
8.30 p.m.—Myrtle Whitt, soprano.
8.45 p.m.—Sylvia Lyons, piano.
9.00 p.m.—Grayatone Orchestra.
9.45 p.m.—C. A. Schenck, baritone.
10.00-11.00 p.m.—Lopez Orchestra.

WNYC, NEW YORK—526
8.30 p.m.—Sigmund Kempner, xylophone.
8.45 p.m.—Helen Ruoss, harp; Leezenbaum, violin.
9.10 p.m.—Sigmund Kempner, xylophone.
9.25 p.m. — Helen Ruoss, harp; L. Leezenbaum, violin.

WJZ, NEW YORK—455
7.00 p.m.—Waldorf-Astoria Orchestra.
8.00 p.m.—"Chinese Recipes," Ethel Rook.
10.30 p.m.—Hotel Astor Orchestra.

WHN, NEW YORK—360
7.30-12.00 p.m.—Orchestras; vocal and instrumental solos; talk; boys' period.

WOR, NEWARK—405
7.15 p.m.—Sports resume.
8.00 p.m.—Workmen's Circle Chorus
9.00 p.m.—Lois Ewell, soprano.
9.15 p.m.—Antonio Pesci, tenor.
9.30 p.m.—"The Modern Mother vs the Flapper," by William Calhoun.
10.00 p.m.—Florence Jones violin.
10.30 p.m.—Lois Ewell, soprano.
10.45 p.m.—Antonio Pesci, tenor.

WIP, PHILADELPHIA—509
8.00 p.m.—Comfort's Orchestra.
8.45 p.m.—Atlantic City program.
8.50 p.m.—Vessella's Band.
10.00 p.m.—Leman's Orchestra.
11.05 p.m.—Organ recital.

WFI, PHILADELPHIA—395
8.00 p.m.—Fairmont Park Orchestra musical notes.

KDKA, PITTSBURGH—326
7.30 p.m.—Bedtime story.
7.45 p.m.—Teachers' helps.
8.00 p.m.—Baseball scores; sport review.
9.00 p.m.—Band concert; vocal solos.
10.55 p.m.—Time signals; weather report; baseball scores.

WCAE, PITTSBURGH—462
9.30 p.m.—Music.

CKAC, MONTREAL—425
7.30 p.m.—Mount Royal Orchestra
8.30 p.m.—Studio recital.
10.30 p.m.Mount Royal Orchestra.

CNRO, OTTAWA—435
8.00 p.m.—Band; vocal solos; orchtra.

WTAM, CLEVELAND—390
7.00-8.30 p.m.—Dinner concert; base ball scores.
10.00 p.m.-1.00 a.m.—Dance orchestra; Hawaiian Quartet.

WBZ, SPRINGFIELD, MASS—337
7.30 p.m—Bedtime stories.
7.40 p.m.—Hotel Kimball Trio.
9.00 p.m.—Music.

WNAC, BOSTON—278
8.30 p.m.—Dance music.
9.30 p.m.—Dance orchestra; songs.

WGI, MEDFORD, MASS—360
7.30 p.m. —Code practice; weather forecast; crop notes.
8.00 p.m.—Talk; musicale; weather report.

WWJ, DETROIT—516
8.30 p.m.—Schmeman's Band.

WCX, DETROIT—517
7.00 p.m.—Orchestra; baseball scores

WHAS, LOUISVILLE—400
9.30-11.00 p.m. — Mixed Quartet; news; baseball scores; time announced at 11 o'clock.

WEBH, CHICAGO—370
6.30-9.30 p.m. — Orchestra; piano solos; Sunday school lesson.
10.30-11.30 p.m.—Orchestra; instrumental duets; readings; stories.

WMAQ, CHICAGO—448
7.30 p.m.—La Salle Orchestra.
8.00 p.m.—To be announced.
10.00 p.m.—Popular revue.

WLS CHICAGO—345
9.00 p.m.—Lullaby time; music; market summary.

KYW, CHICAGO—536
8.00-8.30 p.m.—Dinner concert.
9.00-9.58 p.m.—Music.
10.00 p.m. — Talks; stories; news every half hour.

WTAS, ELGIN, ILL.—286
9.30 p.m.—Bedtime stories.
9.35 p.m.-2.30 a.m. — Orchestra; piano solos; songs.

WOC, DAVENPORT, IOWA—484
8.00 p.m.—Sport news; weather.
10.00 p.m.—Dance orchestra; vocal solos.

KSD, ST. LOUIS—546
10.00 p.m.—Orchestra; songs.

WMC, MEMPHIS—500
10.30 p.m.—Plectrum Orchestra.

CATTLE, GRAIN AND PRODUCE

Peterboro—Toronto Montreal—Winnipeg

RETAIL.

Fruit.

Bananas 20-40c dozen; oranges 25-80c dozen; grapefruit, 2 to 3 for 25c; lemons, 30-40c dozen; apples: table, 40c dozen; green, 25-35c measure; Red Astrakan, 60-90c; Duchess 40c peck, harvest, 50 cents a peck; pineapples, 25c each; strawberries, 25c a box; canteloupes, 15-35c; cherries, 10c qt., 6 and 11 qt. baskets, 75c-95c; plums, blue, 25c qt., red and yellow, 20c qt.; greengages, 6 quart basket, 90c-$1.00; California peaches, 3 for 10c, 5c apiece; gooseberries, 15c qt.; pears, 50-60c dozen; small pickling pears, 20c qt.; watermelon, $1.25-$1.50 each; currants, red, 10c a box, 25c quart; black, 20-25c a box; raspberries, red and purple, 15-20c box ;blueberries, 25c quart, 50c basket thimbleberries, 30c box; green grapes, 30c pound; California figs, 5c each.

Vegetables.

Potatoes, 25-35c a peck; beets, 5c bunch; carrots, 5c bunch; cooking onions 3 lbs. 25c; green onions, 5c bunch; Spanish onions, 3 lbs., 25c; pickling onions, 25 cents a quart; cabbage, 5-15c head; leaf lettuce, 5c bunch; celery, 15-30c; parsley, 5c; watercress, 5c; cucumbers, 5-15c each; gherkins, 20c quart; tomatoes, 10-25c lb; 75c-$1 basket; radishes, 5c bunch; peppers, 5-10c each; Lima beans, 10c pound; butter and green beans, 10c qt.; green peas, 3 quarts, 25c; shelled, 25-35c quart; vegetable marrow, 10-15c each; squash, 15-20c each ;corn, 30-40c dozen.

Dairy Products.

Butter, creamery, 37-40c pound; dairy, 35-38c pound; baking, 25c pound; lard, 24-26c pound; shortening, 19c pound.

Cheese, 25-35c lb.

Eggs, 32c dozen.

Fish.

Salmon trout, 25c lb; white fish, 25c lb; haddies, 18-20c lb.

Meats.

Beef, 8-30c lb; veal, 10-30c lb; lamb, 15-45c lb; mutton, 10-25c; pork, 15-35c; bacon, 28-43c; sausage, 18-20c; chicken, 20-35c lb.

Flour.

Flour, ½ barrel, $4-$4.50; pastry flour, 24 lb. bag, $1.10.

WHOLESALE.

Grain.

Fall wheat, $1.25 per bushel; oats, 50-55c; rye, 65-75c; barley, 65-70c; peas, $1.25.

Hay, Bran, etc.

Hay, loose, $16; baled, $17-$18; baled straw, $9-$12; bran, $30 ton; shorts, $32 ton.

Hogs.

Live hogs, thick smooth, $10.00 a cwt.; select graded, $11.00; dressed, head on, $16.00; head off, $16.50.

Hides and Wool

Hides—Cow, 6½-7c lb; horse, $2-$2.50 each; calf skins, 12c lb; lamb skins, 25-50c each; shearlings, 20-25c each.

Wool, 25-28c lb.

TORONTO LIVESTOCK

TORONTO, Aug. 22.—Prices during the week were scarcely changed from the previous week. For choice butchers' over 1,000 lbs. each $7.25 a cwt. was paid, and for handyweight the top was $7, although $8 was paid for an extra choice bullock on Thursday. The bulk of real good handyweights sold at $6.75 a cwt. and ordinary good butchers' averaged $6.25 a cwt. There was considerable discrepancy in the prices for medium butchers' and some claimed to have bought these as low as $4.50 a cwt., although any good mediums sold at $5 to $5.50 a cwt. Very common killers sold at $3 to $3.50 and had to meet the poor quality stuff sent down from Winnipeg.

The best beef sellers are the babies, and not enough of these are available. Choice tops bring $10.50 a cwt. and those not quite as breedy or finished $8. The public demand for baby beef is growing, and there are a great many reasons why this should be so. Butchers' cows were easier, except for the choice fat kind, which sell for export and to the Jews. These held at $5 a cwt. and better, but good cows were generally below $4.50 and mediums had trouble in reaching $3.75 a cwt. Common cows were $3, and some emaciated canners sold at $1 a cwt.

Very few butchers' bulls came to market this week and bolognas were easier at $2.25 to $3 a cwt. Milchers and springers had a steady trade. Choice Holstein springers sold up to $90 each and good Holsteins or Durhams went around $60. Quite a number of cars of stockers and feeders were shipped out during the week. A good load of 900-lb. Herefords cost $5.90 a cwt. but a lighter bunch was had at $4.60. Good quality western heifers around 500 lbs. each sold from $2.50 to $3 a cwt. Rogers & Maybee will want about 1-2000 cattle for export the incoming week and this should at least guarantee a steady market for all the good quality butchers that might arrive.

Local dealers availed themselves of the Buffalo market for calves this week and shipped freely. Buffalo tops on choice calves touched 13 cents a pound and this drew tops here up to 10½ cents. Good calves were 9 to 10 cents and mediums 8 to 9 cents, and best common calves were 6 cents. This market does not want the heavy rough calf as these give salesmen trouble to sell. The week sees calves a full dollar a cwt. higher.

Contrary to general opinions lambs firmed up to 50 cents a cwt. from Monday last. Tops for the week were 13¾ cents a pound and the bulk sold from Tuesday on at 13½ cents. Choice light sheep are scarce and firm at 7 to 7½ cents, and good yearlings are bringing 9 cents.

Hogs have steadily advanced for three months from a bottom of $7 a cwt. to $10.50 a cwt. f.o.b. Slim supplies are keeping the price up and packers are not objecting to taking small numbers at the high figure. They are hoping to stop and further rise and will certainly do so if shipments show any increase.

Current Quotations.

Choice heavy ex. steers,	$7.50	$7.75
Good heavy ex steers ..	7.00	7.25
Choice short keeps	6.50	7.00
Baby beeves	7.50	10.00
Choice handy weight	6.75	7.25
Good handy weight	6.25	6.50
Medium butchers	5.00	5.50
Common light butchers.	3.50	4.50
Choice 800-1000 feeders,	5.25	6.00
Fair to light feeders	4.00	5.00
Choice fat cows	4.75	5.00
Good butcher cows	4.00	4.25
Medium cows	3.25	3.75
Common cows	2.50	3.00
Canners and cutters.....	1.25	2.25
Good choice but. bulls,	4.25	4.75
Good fair butcher bulls	4.00	4.25
Bologona bulls	2.25	3.00
Choice milchers and springers	80.00	100.00
Medium milchers and springers	45.00	60.00
Common do.	30.00	40.00
Choice spr. lambs ewes,	13.00	13.50
Do. bucks	11.00	11.50
Common spring lambs.	9.00	11.00
Good to choice sheep ..	6.50	7.50
Heavy sheep and bucks	4.50	5.00
Culls	2.50	3.50
Choice calves	10.00	10.50
Medium calves	8.00	9.00
Common calves	5.00	6.00
Hogs, f.o.b. thick smooth,	10.50	.....
do fed and watered...	11.10	...
Hogs, off cars, short run.	11.30	...

EGG MARKETS.

OTTAWA, August 23 (Canadian Press). — There is a stronger feeling in the market for fresh seconds, which is attributed to the increased demand for this grade on account of the somewhat limited supplies of the higher grades available.

It is reported that considerable trading is going on in storage eggs, but no export business is reported.

Toronto steady, jobbing specials 48, extras 42 to 43, firsts 36 to 37, seconds 28 to 30.

Montreal firm, specials 45 to 46, extras 42 to 43, firsts 36, seconds 29 to 30.

Manitoba market nrm, receipts light. Jobbing extras 33, firsts 31, seconds 25.

MONTREAL PRODUCE.

MONTREAL, August 23 (Canadian Press). — The tone of the cash oat market was easy, but without price change. The undertone to the flour market is weak, with indications of price recessions shortly. The millfeed market is moderately active, but the rolled oats market is quiet. The tone of the baled hay market is firm. There is no change in eggs. Prices for butter are maintained. The cheese market is firm. The bean market is strong, with one-pound pickers selling around $3.00 a bushel.

STERLING RATES.

MONTREAL, August 23 (Canadian Press). — Sterling exchange rates were quoted here yesterday:

Demand 4.4950

Cables 4.4988

WINNIPEG LIVE STOCK.

WINNIPEG, August 23 (Canadian Press). — Arrivals: 402 cattle, 41 calves, 275 hogs, 41 sheep and lambs.

Trading on the cattle market opened yesterday with all classes inclined to be inactive. A few good offerings were absorbed at prices steady with Thursday.

The hog market was steady, thick smooths selling at $9.75, with a few up to $9.90. Bidding was weak on the sheep and lamb market, a number of quality sheep selling around $5.00.

(Continued on Page 5.)

A THOUGHT

A GREAT START.

The most encouraging thought for the boy born of modest-means parents is that the sons of the rich seldom survive their handicap. Rich sons get an expensive education and naturally form extravagant expectations. They often forget that the family pocketbook may be speculated away, and when this happens—when Dad goes broke (as they often do), Midas moves out of the mansion and the spoiled son succumbs to the shock.

Modest means in youth are a blessing to any boy. Riches are a real obstacle. If your parents are just comfortably off, you are the direct descendant of a great start in life.

British Consols Cigarettes and Tobacco

12 for 15¢
20 for 25¢

The Smoke of Satisfaction

The Tobacco with a heart

ALSO PACKED IN TINS OF 50

The Economy Package 10¢

624

Best In The 4-Cylinder Field

The motoring public is rapidly coming to realize that in practical results the good Maxwell is to the four-cylinder field, what the Chrysler is in six-cylinder practice.

Practically complete absence of vibration, sterling reliability, new ease of riding and driving, remarkable performance, and equally remarkable economy produce for the owner of this car a far higher degree of motoring satisfaction and value.

Until you know first hand what the good Maxwell now is and what it does—you are simply in no position to judge cars from the standpoint of the most recent development.

See the Good Maxwell and the Chrysler Six at the Canadian National Exhibition, Toronto, Aug. 23—Sept. 6, 1924

Gillespie's Garage, Phone 950, 378 Aylmer
J. C. Anderson, Campbellford Fred Webb, Norwood

for Baby's Tender Skin

PURE, wholesome soap. White all through—the age-old symbol of purity. The fragrant, creamy lather of Fairy Soap is a delight to baby's tender skin. The oval cake—the handy cake—wears to a wafer without a break. And it floats!

MADE IN CANADA

FAIRY SOAP

CATTLE, GRAIN AND PRODUCTS

(Continued from Page 4.)

IROQUOIS CHEESE.

IROQUOIS, Ont., August 23 (Canadian Press). — At yesterday's session of the local cheese board, 800 cheese were boarded—375 coloured and 505 white, of which 350 boxes sold at 17 1-4 cents per pound.

QUEBEC BUTTER.

MONTREAL, August 23 (Canadian Press). — At the Quebec Agricultural Co-operative Society auction sale held here yesterday the offerings amounted to 2,050 packages of creamery butter, of which 850 packages No. 1 pasteurised creamery sold at 36 cents per pound, 750 packages No. 1 creamery at 35 cents per pound, and 200 packages No. 2 creamery at 34 cents per pound, while 36 cents per pound was bid for 350 packages special pasteurised creamery, with 36 1-4 cents per pound asked.

ONTARIO CHEESE.

MONTREAL, August 23 (Canadian Press). — At the United Dairymen Co-operative auction sale of Ontario cheese held here yesterday there were 2,438 boxes offered, for which there was a fairly good demand ,and prices were bi1 up 23-16 cents per pound over a week ago, with 500 boxes No. 1A white selling at 17 1- cents per pound, 578 boxes No. 1B white at 17 1-2 cents per pound, 39 boxes No. 2 white at 16 1-2 cents per pound, 621 boxes No. 1A coloured at 17 1-2 cents per pound, and 637 boxes No. 1B coloured at 17 1-2 cents per pound.

CHICAGO LIVESTOCK

CHICAGO, August 23 (Canadian Press). — Cattle receipts yesterday; 50,000; good yearling steers active; strong; heavies slow but steady; and slightly more active at close; fat she stock strong to 15c nigher; bologna bulls and veal calves fully steady; top yearling steers, $10.75; best handyweights, $10.40; several loads heavies $9.00 to $10.00; several loads cake-fed Texans, $7.75 to $8.50; few grass Texans, $7.25 and below; few grain fed heifers, $9.75 and above; bulk, $6 to $6.25; most bologna bulls $3.75 to $4.00; few choice kind above 4.50; bulk better grade veal calves, $13.00 to $13.50; outsiders paying $13.50 to $14.00.

Hogs, receipts 26,000; opened fairly active on desirable grades; firm at Thursday's best price; closed slow mostly unchanged ;top $10.25; bulk good and choice 160 to 325 pound average, $9.90 to $10.20; desirable 140 to 150 pound weight, $9.50 to $9.80; better strong weight slaughter pigs, $9.00 to $9.35; packing sows, $8.50 to $9.00; estimated holdover, 14,000.

Sheep, receipts 12,000; active; fat native lambs strong to 25c higher; sorts light; Western steady to strong; bulk better grade natives, $14.00 to $14.15; few to packers, $14.25; culls mostly $9.50; bulk ranges, $14.00 to $14.25; top, $14.25; sheep dull weak to 25c lower; odd feeding lambs fully steady; bulk lots fat native ewes, 4.50 to $6.5; lots fat native ewes, $4.50 to $6.25; $13.00 to $13.25.

WINNIPEG GRAIN.

CHICAGO, August 23 (Canadian Press). — Sharp new setbacks in the price of corn resulted yesterday from a rush of selling due to hot weather favourable to the growing crop.

The closing in the corn market was nervous, 1 3-4c to 3 5-8c net lower, December $1.08 1-2 to $1.08 5-8, with wheat unsettled 3-4c to 1 3-8c down; September $1.25 3-8 to $1.25 1-2 and December $1.30 1-2 to $1.30 3-4; oats 1 5 8c to 2 1-8c off; and provisions showing 5 to 20 cents decline.

It appeared to ge a generally accepted opinion that rapid advancement of th corn crop would result from the prevailing high temperatures. The tenor of crop reports coming in was much more hopeful than has been the rule of late, and although the market scored numerous rallies none proved to be of a lasting character. Lowest prices of the day were reached just before the close, and were about 12 cents under Monday's top level.

TOO MANY HOME CARES.

One Reason Why So Many Women Are Weak and Run-Down.

The work of the woman in the home makes greater demands on her vitality than men realize, and there is always something more to do. No wonder women's backs ache, and their nerves are worn out. No wonder why they get depressed and irritable, suffer from headaches, and always feel out of sorts. But of course all women are not hek that. What is the difference?

A woman with plenty of healthy red blood in her veins finds work in the home easy; her vitality is at par. This points the way to health in women who feel run down and depressed. Make new rich blood. You can do it with Dr. Williams' Pink Pills. These pills have the marvellous property of building up the blood and toning up the nerves. That is proved by the case of Mrs. H. Eppinger, Scott street, Vancouver, B. C., who says: "Dr. Williams' Pink Pills brought back my health and strength and restored my nerves to normal condition after other medicines had failed. It was after the birth of my second child that I became so anaemic and nervous that I thought that I would lose my mind as well as my strength. I tried several medicines but got no relief until I was advised to try Dr. Williams' Pink Pills. After using a few boxes of these I could see a change. I felt stronger; my appetite was better; I slept better, and my nerves were stronger. I continued the use of the pills for some time, and again found myself a well woman, and I can sincerely say that my health has since been the best. I can cheerfully recommend the pills to all weak, run-down women."

You can get these pills from your druggist or by mail at 50c a box from The Dr. Williams' Medicine Company, Brockville, Ont.

A QUICK RETORT.

A taxicab driver recently got the worst of a wordy bout. An old man with a wheelbarrow would not get out of the way, and cabman shouted: "You ought to be wheeling a pram!" "And you ought to be in it," replied the old man.

A NEW & BETTER FURNACE
At a Sensational Price

COSTS LESS TO BUY

Gilson's of Guelph now offer you a perfected pipeless furnace at a sensational price. The lowest-priced efficient heating system on the market. Pay less for the furnace—no expense for pipes—installed in any home in less than one day without muss or fuss.

COSTS LESS TO USE

You can heat every room in your house with the Gilson Pipeless on less fuel than it takes to run your stoves. And this all cast-iron furnace uses surprisingly little fuel. It pays for itself!

GUARANTEED
To Heat Your Whole House

All you need is enough cellar-excavation to accommodate the furnace. Every room in the house will be cosy and warm. Cellar will be fine and cool for fruit and vegetables.

Get Full Facts To-day

Learn all the features of this sensationally-priced heating system. We will welcome your enquiry. Catalogue, sketch plan forms, estimates and full information, gladly supplied without obligating you in any way. Act at once—this is the time to make plans for heating your home properly.

NELSON BROTHERS, Plumbing and Heating Contractors
Estimates Free Phone 1654
GILSON MFG. CO., LIMITED
1234 YORK STREET, GUELPH

A GREAT BOOM FOR NEW WIGS

Bobbed and Unbobbed Find New Wigs Are the Best.

BY MARIAN HALE

NEW YORK, Aug. 23.—In the good old days if a woman wore a wig, she kept it to herself because she wore it for the same reason she wore false teeth—to remedy a deficiency of nature.

Today a woman may own half a dozen wigs which she changes as often as she changes her frocks, and she doesn't care who knows it.

You see her in the morning with less difficulty doing so than in the afternoon she may have soft ringlets all over her head, and by evening she may be wearing a topknot.

Obviously nature is not so speedy. Hair can't do much better than six inches a year, not matter how you coax it. So the only way to obtain such variety in one day is by cooperating with some reliable wigmaker.

Skillfully Made.

The modern wigs are so skillfully made that if a woman wished to keep the matter of wearing one a family secret she would have much less difficulty doing so than in the old days when a wig had a way of looking less like hair than anything else.

But the idea of the modern wig is not to deceive, but to please and to fit a woman for any emergency.

Bobbed hair is comfortable and most appropriate when wearing a garconne frock or a sport outfit. But when one is all dressed up in ruffles and silks, one needs hair—and that's where the wig helps you out.

Of course wigs became fashionable when bobbed hair became so popular. Long-haired ones are a positive boon to the woman who has cut her hair and then learns ,alas, that her hair was her crowning glory. Short-haired models are equally convenient for the woman who won't sacriifce her hair for a temporary fad but must have bobbed hair

Great Boon.

They have not only been a boon but a positive salvation to the woman whose husband has threatened to leave her if she bobs her hair or to the woman who would lose her job if her employer caught her with hair.

Undoubtedly wigs have come into our complex life at a time when we need them most. Long may they wave!

The woman in the photograph shows you how you can have a boyish bob, a curly bob and long Godiva-like locks in just the amount of time it takes you to adjust three wigs.

And the best part of it is that in one she is a blonde, in one a brunet, and a red head in the third, making her just three times as dangerous as ever before.

SLIPPERY.

Russian oil output is mounting rapidly—seven million tons expected this year, or three-fourths of normal pre-war output.

With such a plum ripening, you will hear more kindly words about the Soviet from sources connected with our Wall Street and London's Lombard Street. Russia, her gigantic natural resources barely touched, is the next country on the programme of foreign exploiters. The Russians will benefit in the exploitation, however, so maybe it' for the best. China will be the last reserve.

MARITIMES AND THE WEST

Rev. A. D. Richards, the new president of the Alberta Methodist conference, is typical of the gifts which the Maritime Provinces have made to the strengthening and solidifying of the life ow Western Canada. He went to the foothills twenty years ago from the pastorate of Victoria Church, Sydney, N.S., is thoroughly acclimatized on the prairies and has made his mark there.

In the Western conferences of the Methodist body the former Maritime men are noted for their insistence on orderly, enduring growth. Coming from regions where prosperity never takes on the general dimensions of a boom, they instinctively hold out for steadiness in advance and frugality in expenditure. When economy and hard work in the face of difficulties are very much in order, it is natural that the men of Scottish and Yorkshire descent from Nova Scotia, New Brunswick and Prince Edward Island are leaders for the time both in church and in business.

ENSHRINING LOCAL HISTORY

Gifts of artistic furnishings to churches as memorials to relatives have long been deservedly common in the Church of England, but it is only recently that this method of enriching the church building as a shrine of community and family values has taken hold in her daughter organization, the Methodist Church The Central Avenue Methodist Church, Bridgeburg, Ont., bids fair to be particularly fortunate in this respect. Mrs. A. E. Henry first gave a communion table in memory of her son who fell at Vimy Ridge, and now gives two five-light torcheres in memory of her husband and another son. The service of dedication was made doubly impressive by the attendance of the local Masonic lodge. Woman's devotion and the sad opportunities furnished by the Great War are strong factors in providing historical associations in permanent form to the churchesr of Canada of various denominations.

KEEPS CLOTHES DUSTED

Never put your clothes away in the closet with dust or dirt on them. Always have them in shape for the next wearing.

One of the many advantages of a Happy Thought Furnace is the cutting down of expense by burning fuel of all kinds. You get more heat for less cost. Every installation is guaranteed by the makers of the famous Happy Thought Ranges, of which more than 300,000 are in use.

There's a Happy Thought Furnace to properly meet every requirement. Get full particulars this week.

Send direct to factory for free interesting booklet—"Live Air Heating."

SOLD BY
GRAHAM & WELLS
Rear of Post Office,
Peterboro

MADE AT BRANTFORD, CANADA, BY
HAPPY THOUGHT
FURNACES

SKYWARD.

The round-the-world flight by American airmen has held attention so closely that few of us "caught" what may be a more important achievement later—the try-out of the first flying freight car at Mitchell Field, Long Island. This plane can transport three tons of freight.

Planes will carry passengers, express and freight, in tremendous volume. It may seem incredible now—but not any more than was the case when the first steam railroad was being deevloped. Or maybe you recall the laughs that greeted the first "horseless carriages."

SISTER MARY'S KITCHEN

By SISTER MARY

LOSE WEIGHT.

Breakfast—Four tablespoons iced currants, 4 tablespoons rolled oats, 4 tablespoons whole milk, hot water.

Luncheon—One cup salmon salad, 1 slice gluten bread, 1 cup skimmed milk.

Dinner—Four ounces broiled lean beefsteak, 1 baked Bermuda onion, 4 tablespoons new turnips, 2 ounces escarole with 2 tablespoons lemon juice, ½ cup red raspberries with 1 teaspoon sugar and 2 teaspoons minced mint.

Bedtime—One cup skimmed milk.

Total calories, 1096. Protein, 310; fat, 361; carbohydrate, 425. Iron, .0178 gram.

Salmon Salad.

Two cups cold boiled salmon, 2 tablespoons lemon juice, ½ cup shredded celery, 1 tablespoon minced parsley, 1 teaspoon salt, 1 tablespoon granulated gelatine, ½ cup boiled dressing, 1 cup boiling water.

Soften gelatine in four tablespoons cold water, add boiling water and stir until dissolved. When cool and beginning to jelly add salmon and celery mixed with lemon juice, parsley, salt and salad dressing. Fill four individual molds with mixture and put on ice to chill and become firm. Unmold and serve on a bed of lettuce.

Total calories, 1143. Protein, 475; fat, 523; carbohydrate, 145. Iron, .0018 gram.

GAIN WEIGHT.

Breakfast—Four tablespoons iced currants, 1 cup rolled oats, ½ cup cream, 2 slices cinnamon toast, hot water.

Mid-morning lunch—One cup eggnog, 2 brown bread and butter sandwiches.

Luncheon—One cup salmon salad, 4 tablespoons cucumber sauce, 2 whole wheat rolls, 4 tablespoons molded rice with 2 tablespoons fresh apricot sauce, 1 tablespoon butter.

Afternoon tea—One cup chilled cocoa, 1 raisin cup cake.

Dinner—One cup cream of pea soup, 2 tablespoons croutons, 4 ounces broiled beefsteak, 1 baked Bermuda onion, 4 tablespoons new turnips with 1 tablespoon lemon butter, 2 ounces escarole with 2 tablespoons French dressing, 1 cup red raspberries with 1 tablespoon sugar and 3 teaspoons minced mint, 3 nut cookies, 1 slice bread, 1 tablespoon butter.

Bedtime—One cup whole milk.

Total calories, 3935. Protein, 477; fat, 1629; carbohydrate, 1829. Iron, .0211 gram.

Cucumber Sauce.

One cup minced cucumber, ½ teaspoon salt, 1 teaspoon minced parsley, 1 tablespoon vinegar, 1 tablespoon lemon juice, 1 teaspoon sugar, ¾ cup heavy cream.

Soak cucumber in ice water for 1 or 2 hours to make crisp. Peel and chop very fine. Add seasonings and mix well. Chill while whipping cream. Combine whipped cream and cucumber and serve at once.

Total calories, 677. Protein, 23; fat, 504; carbohydrate, 150. Iron, .0006 gram.

LOSE WEIGHT.

Breakfast—One-half grapefruit, 1 crisp piece whole wheat toast, hot water.

Luncheon—One cup jellied vegetable salad, 2 tablespoons boiled dressing, 1 gluten roll.

Dinner—One cup creamed salt codfish, 1 baked potato, ½ cup stewed tomatoes, ½ cucumber sliced on 2 ounces lettuce, 1 slice fresh pineapple cut 1 inch thick, 1 cup skimmed milk.

Bedtime—One cup skimmed milk.

Total calories, 1028. Protein, 223; fat, 181; carbohydrate, 624. Iron, .0184 gram.

Jellied Vegetable Salad.

One teaspoon granulated gelatine, 1¼ cups boiling water, 2 tablespoons sugar, 4 tablespoons lemon juice, 1 teaspoon salt, 1 cup diced celery, 1 cup diced cucumber, 4 large stuffed green olives.

Soften gelatine in four tablespoons cold water. Add boiling water and stir until dissolved. Add sugar, salt and lemon juice and let stand until cool. Line four individual molds with thin slices of olives. When gelatine begins to jelly stir in the celery and cucumbers. Fill molds with mixture and set on ice to chill and become firm. Unmold and serve on a bed of lettuce.

Total calories, 451. Protein, 49; fat, 91; carbohydrate, 311. Iron, .0025 gram.

GAIN WEIGHT.

Breakfast — One-half grapefruit, 1 tablespoon sugar, 2 pieces whole wheat toast, 1 tablespoon butter, 4 tablespoons scrambled eggs with dried beef, hot water.

Mid-morning lunch—One cup uncooked cereal with ½ cup cream, 1 tablespoon sugar.

Luncheon—One cup jellied vegetable salad, 3 tablespoons mayonnaise, 2 nut bread sandwiches, ½ cup fresh peach ice cream in half of cantaloupe, 1 cup hot chocolate.

Afternoon tea—One cup iced fruit punch, 3 crisp cookies.

Dinner—One cup cream of mushroom soup, 1 breaded veal cutlet, 1 large baked potato, ½ cup stewed tomatoes with 6 croutons, ½ cucumber sliced on 2 ounces lettuce, 2 tablespoons French dressing, 2 slices fresh pineapple, 1 large piece sponge cake, 1 whole wheat roll, 1 tablespoon butter.

Bedtime—One cup whole milk.

Total calories, 4061. Protein, 464; fat, 1788; carbohydrate, 1809. Iron, .0193 gram.

Since veal is not included in the reducing diet list of meats it's well to plan to use it in the gaining diet when the reducing meat must be prepared especially.

The cream of mushroom soup is of such high food value that it is ideal to use with a meat of low value.

RED ROSE TEA "is good tea"

Next time try the finest grade—
RED ROSE ORANGE PEKOE
T-6

PUBLIC HEALTH NOTICE.

Township of North Monaghan.

Notice is hereby given that the Council of the Township of North Monaghan has appointed Albert A. Wright a licensed public scavenger for the suburban area of Claraday and Brownton districts. That all closets, privy, cess pools, etc., must be cleaned out once a month. That the first collection will be made on Wednesday night, Aug. 20.

That in order to establish a system which will be satisfactory and relief of unsatisfactory condition which now exists the Council asks the ratepayers of the township to co-operate with, and to have their work done by, the said A. W. Wright.

And notice is hereby given that any party or parties engaging in the removal of night soil in the Township of North Monaghan without a scavenger's license will be prosecuted according to By-law No. 853.

That it is contrary to the Public Health Act for residents in the suburban area to bury night soil,, garbage, etc., in their gardens.

That in case of a dispute between the ratepayer being served, such dispute should be referred to Mr. A. R. Moore, Sanitary Inspector for settlement. That the fee for cleaning closets will be 40 cents for each and every month.

BRUCE JOHNSTON,
Township Clerk.

3d-18-23-30-3095.

THE VALUE OF A COMMA

The wife of a sailor handed the pastor of a church the following note:

"Peter Bowers having gone to sea, his wife desires the prayers of the congregation for his safety."

The minister glanced over it hurriedly, and then said:

"Peter Bowers having gone to see his wife, desires the prayers of the congregation for his safety!"

FABLES ON HEALTH

BE CAREFUL OF WATER.

Be careful of the water you drink on your week-end or vacation trips during the summer months!

Such was the warning to Mr. Mann and other residents of Anytown.

While most running streams are likely to be free from pollution, and while most springs are a pretty safe bet, still it is wise to inquire regarding the water in any district.

Wherever the slightest suspicion obtains in out-of-the-way places, the water may be boiled with but little trouble.

Typhoid and other fever ravages have been prevalent in several regions already this summer.

Pure water is easily obtainable in most sections, but where far-away spots are reached by automobile, the gamble is not always a good one. The ounce of precaution that lies in boiling the water is certainly better than the inroads of a fever epidemic.

A small quantity of chlorinated lime will help kill the germs that may be living in the water, but for safety's sake it is better to build a fire and kill the germs and get rid of the impurities through boiling.

SHOULDER MONOGRAM

The newest place to put the decorative monogram is on the shoulder cape of the new coats.

Clean to handle. Sold by all Druggists, Grocers and General Stores

7 STEPS
That Mark an Amazing Achievement

ENDLESS claims could be made for the unequalled value offered in Overland and Willys-Knight Cars—based on what owners tell us. But claims are only claims. Facts, though, are facts. Here, then, are cold, unbiased facts that cannot be questioned.

Government Reports of Automobile Registrations show that in Toronto in January, 1923, Willys-Overland occupied tenth position. Registration reports for the month of July, 1924, show Willys-Overland advanced to third position.

Truly an amazing achievement. Certainly there can be only one reason: the public has found the greater balance of value in favor of Overland and Willys-Knight.

These facts are even more significant when it is realized that Toronto is the centre of automobile competition in Canada—operating practically 10% of the motor vehicles in the Dominion.

J. P. PULKINGHORN
182 HUNTER ST., PETERBORO
Curtis & Humphries - Lindsay

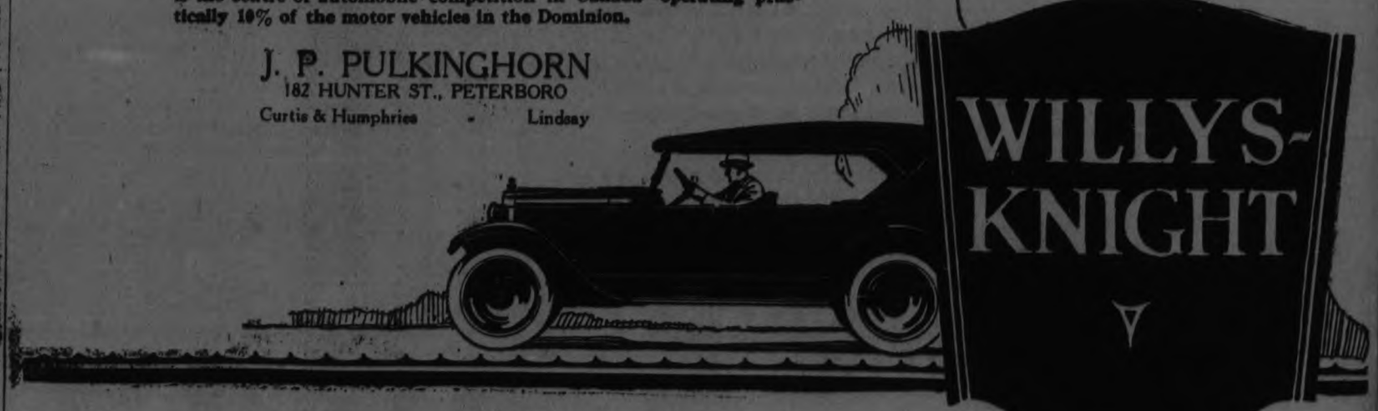

EIGHT SPECIALS FOR TO-NIGHT PROVING OUR VALUE LEADERSHIP

Women's Opera Top Vests Special at
25c Each
Best qualities, knit from selected cotton yarns. Opera top styles, with lace shoulder straps. Regularly sold at 35c each. Specially priced for tonight.

Women's Chamoisette Gauntlet Gloves
79c Pair
A new shipment of the latest Gloves for fall wear. Assorted styles, showing all the new colors to be worn this season. Values which were made to sell from $1.00 to $1.25 per pair. A full range of sizes.

On Sale Tonight Pure Linen Towelling
15c Yard
Towelling which is proving its splendid value in hundreds of our customers' homes. Full bleached, firm close weave, with red or blue striped borders, 16 inches wide.

Women's Perfect Silk Hose
To-Night 49c Pr.
Sheer Silk Hose of perfect "Mercury Brand." All sizes in black and seasonable colors. Hosiery which regularly sold up to $1.00 per pair reduced for brisk selling tonight.

RICHARD HALL & SON LIMITED

Cut Glass Sherbert Glasses Tonight
19c Each
Glasses of clear blown crystal, with grape, orange and star cuttings. Dainty upright styles. A leader for tonight only.

Cut Glass Tumblers
6 For 59c
Regular 15c Value
Clear blown crystal, with neat grape and orange cuttings. Full 8-ounce capacity. New shipment of 20 dozen just arrived for Saturday night's selling.

Oriental Bath Soap
4 Cakes 25c
One of the best Bath Soaps on the market. Pure, delicately scented. Large 10c cakes. Special for tonight only.

Water Glasses Tonight
6 For 29c
Of clear, durable glass. Full 8-ounce capacity. 20 dozen just received for Sale Saturday night.

CAMPBELLFORD AND DISTRICT

Heavy Fog Enveloped the District Thursday and Fridays Night—Harvesters Leave.

ETake 1 Campbellford and fgb!

CAMPBELLFORD, Aug. 23.—Thursday and Friday night there was a heavy fog over this district and as the weather was warm the farmers are becoming alarmed that the grain standing in stooks on the field will sprout. There is a large quantity of oats and barley which it is impossible to secure owing to the frequent showers. This is bad enough but the situation will be more serious if the unfavorable weather starts another growth. On some farms there is still hay that was cut some time ago coiled in the fields.

Western Harvesters

F. W. Wood, agent for the C.P.R. has sold tickets to the following residents all of whom left Friday morning for the western harvest fields:

William Hunt, Grant Anderson, D. Sullivan, George Benzine, Jesse Hunt, Jennie Nelson, Harriet Little E. Myrtle Ford Carman Hay, John Ramnier, E. Mitchell, A. Macomb, J. G. Harmel, Arthur Stewart, J. O. Sarginson, Sam Flint, Earl Labrash, W. J. Sanders, S. R. Hutton, Jim Henderson, Earl Craighead, Margaret Clark G. Longmore, Mary McArthur, Walter Train and Walter Anderson.

The competition between the two railway lines for this western excursion business is keener this year than ever and both companiees have not only put a lunch car on every train but have added a special coach for women. The result is that more than the usual number of the latter class of passengers have gone west this year.

The morning train yesterday also carried passengers from Hastings, Hoard's Station and from other points along the line.

Chickens Stolen

J. I. Adams reports the theft of a number of his prize chickens which he purchased recently and which he proposed to exhibit at the Fall Fairs.

Gave a Party.

Mrs. J. F. Maynard, Queen street, entertained fourteen boys and girls, on Thursday afternoon, in honor of her grand-daughter, Miss Berna Maynard, of Avonmore, who is spending a month with her grandparents, Mr. and Mrs. Maynard. After a social time, tea was served on the verandah. Berna is the only grand-daughter out of seven grandchildren.

The evening was spent at the Regent Theatre.

Personals.

Mr. and Mrs. Geo. Thring and little daughter, Esther, left on Saturday for Tilsonburg, where they will visit Mrs. Thring's mother, Mrs Reynolds and other friends.

Mrs. A. . Malcolm and children are visiting her parents, Mr. and Mrs. T. H. Mills, also her uncle and aunt, Mr. and Mrs. George Millis at Galt. She expects to go on to Sudbury to visit her brother and his wife, Mr. and Mrs. Lish Mills.

Mr. and Mrs. James Whittaker, of Toronto, are spending a couple of weeks at the home of Mr. and Mrs. A. E. Wragg, Wallace street.

Mrs. Deal of Rochester, is visiting her nephew and niece, Mr. and Mrs. Roy Bell, Wallace street.

The three sons of Dr. and Mrs. F. Barron, of Paris, are visiting their grand-mother, Mrs. Alexander Barron.

Mr. and Mrs. Roy Sweet, who have been visiting fiends in town, returned to their home in Detroit, on Friday. They motored over and back.

Mr. Clem Bayes, Front street, received word of his brother William's death in Saginaw, Michigan, and left on Wednesday, to attend the funeral. The late Mr. Bayes leaves a wife and family.

Mr. and Mrs. Wm. Peeling and sron, Tom, of Montreal, are spending their vacation at his parents, Mr. and Mrs. John Peeling, Centre street.

Mr. and Mrs. James Kelly of Mardale are visiting their son, P. J. Kelly of Rear Street.

EFFECTIVE TRIMMING
—Inserts of tucking running crosswise are effective trimmings for crepe or chiffon dresses.

FUR BUTTONS
Fur buttons in exaggerated sizes trim coats and suits for winter.

MRS. JANE WHYTOCK FUNERAL AT MADOC

Large Number of Relatives and Friends Present—Stores Closed.

MADOC, August 23. — The funeral of the late Mrs. Jane Whytock, relict of the late James Whytock, took place yesterday afternoon at two o'clock from her residence on Durham Street to St. Peter's Presbyterian Church.

A very large number of relatives and friends gathered to pay their last respects to this time-honoured and well-known resident of Madoc.

Rev. Mr. McCormick preached a comforting and fitting sermon from the text: "And I heard a voice from heaven saying, Write, Blessed are the dead which die in the Lord from henceforth: Yea, said the Spirit, that they may rest from their labours, and their works do follow them," Revelation 14, 13.

Mr. McCormick likened these words to an arch of which the keystone was the phrase, "In the Lord." Quoting the first part of the text without these words "Blessed are the dead which die," he pointed out how cold and comfortless religion would be without the promise of eternal life, and the thought that the dead were with the ILord. How impossible it would be for bereaved ones to believe those words without the keystone, "In the Lord." How, then, was one to attain to that condition? If people do not live in the Lord, neither can they die in the Lord. It would be impossible to turn away from a life in which there was no thought of God to secure such a state of blessedness in a minute's time. Rather must people strive to live a pure and noble life, following in th footsteps of the Saviour that they may be prepared for that holy and beautiful life to come in which the first step was to "die in the Lord."

Mr. McCormick referred in feeling terms to Mrs. Whytock, who was in many ways a wonderful woman, who had done many acts of kindness and had lived an unselfish life. The large family represented to-day testified to the life of sacrifice and loyalty Mrs. Whytock had lived. Going on to the second part of the text, the speaker considered the words "rest from their labours." How sweet a thing it is to rest, and to rest from a life well spent. "And their works do follow them." It is as if one's good works intercede for one at the throne of grace. To think that every act of kindness, every little unselfish deed was making intercession for us that we may awake to peace, no more sorrow nor tears nor pain, in that better land, which has been prepared for us. She whom we mourned to-day had gone to that heavenly home, leaving a gap which no one could fill ,a break in the family which meant a sad loss to all, a loss to the church of which she had always been a true and devoted member, but how comforting it was to remember that she was one of those who had not wandered far away from the things which the Lord would have us love, and of whom it might be said: Blessed are the dead which die in the Lord they rest from theid labours and their works do follow them.

The pall-beacers were six of Mrs. Whytock's grandsons, Messrs. Whytock and Alan Fox of Picton, Norman Whytock, Carl Whytock, and Charlie Hill of Madoc, Dr. Arthur Whytock of St. Catharines.

The floral offerings were many and beautiful, testifying to the esteem in which Mrs. Whytock was held by all.

All the stores were closed yesterday afternoon out of respect and sympathy for the bereaved family.

The Whytocks have been prominent in business circles for many years.

BALCONY FELL WOMAN INJURED

Mrs. A. Stewart, of Madoc, Thrown to Sidewalk at Marmora.

DROPPED 12 FEET.

MARMORA, Aug. 22. — An accident of a peculiar and distressing nature happened on Forsythe street shortly after noon on Thursday. Mr. and Drs. Walter Colster reside in rooms above the stores rented by Miss Quinn and Mr. Fred Lee. A wooden balcony jutting out from the upper storey was used by the Colsers as accommodation for outdoor plants. On the day in question Mrs Colster's aunt, Mrs. A. Stewart of Madoc, stepped out on this balcony to examine a very beautiful plant, when without warning the whole fabric descended to the cement sidewalk below, a distance of some 12 feet. Through the fall Mrs. Stewart sustained among othre injuries a brok en leg. Being an elderly lady her accident is of grave concern to her relatives. Though she was wearing glasses at the time, it is remarkable that they were neither damaged in the least way or jarred off. Mrs. Colster had a narrow escape from falling, just managing to catch at the screen door and so pull herself back into the room.

Old Copy of "Guardian."

Mr. Hugh Shannon, a highly respected resident of Marmora township, has in his possession a copy of a newspaper which must be considered a rarity. It is a copy of the Christian Guardian, dated 1838, one of the old Methodist publications of this country.

Exhibits from Mine.

Messrs F. A. Bapty and W. Williams are attending the Canadian National Exhibition with exhibits from the Deloro Smelting and Refining Co's plant.

Miss Ruth Wannamaker, formerly of the Public School staff here, paid a visit to town Thursday.

Mr. and Mrs. Charles McInroy and family commenced their holiday tour on Thursday.

Miss Margaret McCoy is visiting relatives in Madoc township.

Miss Clema Hamilton returned to her home in Toronto on Thursday.

No remedy can cure all ailments of the human body, but an immense number of people suffer from aches, pains and diseases symptoms when their real trouble is lack of iron in the blood. It is the iron in your blood that enables you to get the nourishment out of your food. Without iron your food merely passes through you without doing you any good; you don't get the strength out of it. There is one universally known tonic that has helped thousands because it contains iron like the iron in fresh vegetables and like the iron in your blood.

NUXATED IRON

is an eminent physician's best blood prescription, standardized. It is recommended for all anaemic and run-down conditions. It has helped thousands of others. It should help you. Ask for it at any drug store.

OBITUARY.

SARAH ANNE THOMPSON.

Sarah Anne Thompson, relict of the late William King, passed away this forenoon, succumbing to an illness from which she had been ailing for nearly a year, in her 69th year.

In the death of her beloved and only son, the late Samuel King, who predeceased her about seven weeks ago, it is felt that the career of the aged parent, who was grief-stricken over the loss of her son was hastened.

She was a Presbyterian and faithful member of St. Paul's church. All her life she wasa resident of Peterboro or vicinity and widely known throughout the district.

There survive to mourn her loss three daughters, Mrs. H. Darling, Smith; Mrs. V. Tully, Springville and Mrs. Craig of Peterboro.

The funeral wil take place Monday at 2 p. m. from the family residence, 601 Water street, Rev. Robert Pogue officiating, proceeding to Little Lake Cemetery, for internment.

CITY'S BURDENS HEAVIER

Country churches may be feeling the pinch because of the moving away of friendly families but congregations in the cities tend to increase, with heavier financial needs as one result. In Toronto the sum of $60,697 was laid out for extension of churches by the Methodist folk in the twelve months just ended This one denomination formed two new "circuits" or charges and built three new churches in the same period. Church membership increased from 37,162 to 38,231, and Sunday School population increased even more swiftly so that provision of school accommodation for a total of 34,451 pupils was a big item in building outlay. For all purposes Toronto Methodism raised $1,279,648, or slightly over $100,000 per month, and found these amounts scarcely adequate to cope with growth and needs.

SATIN SCARF

A scarf of black satin is embroid ered at the ends with Indian designs in red blue and green and has long fringe.

Money Transferred by Mail or Cable with Safety to any part of the world.

Have You a Friend Coming to Canada?

IF you have a relative or friend in the Old Country who is thinking of coming to Canada, let us send him a copy of our booklet, "Canada, the Land of Opportunity." This is full of useful and helpful information and will help him to avoid initial mistakes and improve his prospects of success in Canada.

Send his or her name and address to your Local Branch Manager, or to the Publicity Department, Head Office, Montreal. We shall be pleased to forward a copy.

6448

The Royal Bank of Canada

Peterborough Branch - V. Eastwood, Manager

COMING

THE BIGGEST, BEST AND MOST ENTHUSIASTIC

DOLLAR DAY

YET SEEN IN PETERBORO

Over Sixty of the City's Best Stores United in the One Big Bargain Giving Event of the Season on

WEDNESDAY, AUGUST 27

Most Popular Day in the Year. In addition to the Splendid Bargains there will be

$175.00 IN CASH BONUSES Given Away to Shoppers

Other Cash Prizes to be competed for also. Find the Mysterious Miss Dollar and Win a $10.00 Prize.

BAND CONCERT IN THE EVENING ON GEORGE STREET

Strangers will know Dollar Day Bargain Stores by the Red Pennants in their Windows. If you've never seen Peterboro's Big Day, come and be a part of it, and have a good time. Win the High Bonus of $50.00—costs nothing. Estimate Blanks Free with Every Dollar Purchase at All Dollar Day Stores. Following are the Dollar Day Stores:

DEPARTMENTAL STORES—
Cressman's
Richard Hall & Son
J. C. Turnbull Co.
Robert Fair & Co., Limited
J. A. McNabb Co., Limited
Loftus Ladies' Wear
Dickson's
M. Fine
Chesler's
H. Abramson

GROCERS—
E. F. Mason
Porter S. White Co.
Boyle's Cash & Carry Grocery, Charlotte Street and East City
Andrew Ross, 235 McDonnel Street
Groceteria, 429 George
Groceteria, Market Arcade
Groceteria, cor. Rubidge and Sherbrooke
Groceteria, cor. George and Antrim

PHOTOGRAPHER, PICTURE FRAMING—
Art-Craft Studio

FRESH MEATS—
T. L. Edwards
New Centre Meat Market

GENTS' CLOTHING—
D. H. Hickey, 345 George Street
Grafton & Co.
Oak Hall
Merrell & Meredith
Jack Primeau

GENTS' CLOTHING—Continued
H. LeBrun
Regent Tailors Sales Corp.
Brimmell & Irwin

JEWELLERS—
Warne Bros.
Schneider Bros.
E. V. Warne

LADIES' WEAR—
A. Swartz
P. Black
Botnick Bros.
N. Sukloff
M. Abramson
Rogow Bros.

MILLINERY—
Mrs. Wilson

KNITTED WEAR—
Lavoie Knitters

5c, 10c AND 15c STORE—
F. W. Woolworth Co., Limited

CIGARS, TOBACCO, ETC.—
United Cigar Co.

SPORTING GOODS—
White Cycle and Sports, Ltd.

HATS AND FURS—
Barrie's, Limited

ELECTRICIANS—
Miller, Powell & Watson

CHINA, WALLPAPER AND STATIONERY—
R. J. Soden
Trebilcock Bros.
C. B. Routley

OPTICAL ROOMS—
Fowler's, Registered Optometrists
W. H. Lacey, B.O.

FURNITURE—
McBride & Franks
Harry Zachs
Home Furnishing Co.

PRINTING—
The Examiner

FLOWERS, ETC.—
Peterborough Floral Co.
Jordan Bros., George and Charlotte Streets

BOOTS AND SHOES—
R. Neill
J. T. Stenson & Sons
C. E. Smith
Routly-Braund, Ltd.
Hickey's Shoes, 169 Hunter Street
Howden & Evans, successors to J. W. Miller & Sons
D. Zacks
Leader Shoe Store, 291 George Street
D. C. Grant, Ltd.
J. Kylie & Son

FLOUR AND FEED—
R. Denne

MUSICAL INSTRUMENTS—
J. M. Greene Music Co., Ltd.
Peterborough Music Co.

Brisk Selling Features for Tonight from 6.30 to 9.30

THE LAST FEW HOURS OF CLEARANCE DAY IN THE

Ladies' Shoe Dept.

SEASONABLE LINES IN MANY GOOD SIZES
FORMER VALUES UP TO $10.00
ABOUT 160 PAIRS IN THE LOT

All the One Price $5.00

Brogue Oxfords, Patent Straps, Brown Calf and Kid Oxfords and Straps, Patent Oxfords, White Buck Straps, Sport Shoes, Satin Strap Slippers, Grey Buck Straps, Black Suede Straps and Sandal styles. All these are to be found in the SHOE REMNANT SALE TONIGHT. Priced at $5.00.

SECOND FLOOR.

FINAL CLEARANCE OF

Voile, Crepe and Ratine Dresses $10.00

Included in the assortment are pretty French Dresses. All are distinctive in materials and style and are this season's most favored models. Trimmings of lace, beads and embroidery are outstanding. For the late vacationer's wardrobe these are invaluable. Sizes 16 to 42.

SECOND FLOOR.

JUST ARRIVED THIS MORNING—CLEARAWAY MILL SHIPMENT

Ladies' Pointed Heel Pure Thread Silk Stockings, $1.29 Pair

SUBSTANDARDS

These Pure Thread Silk Stockings with the pointed heel have been all-season sellers at $2.00. As substandards they are in most cases as good as firsts. A splendid size selection in colors of black, medium grey, pongee, logcabin and suede. SELLING TONIGHT.

STREET FLOOR, FIRST CIRCLE.

Bearing in Mind the Men's Lonely Sale

MEN'S SUITS

By makers such as Leishman, Society Brand, College and Broadway—and the reductions are truly genuine.

$25.00 values for . . $17.85 $45.00 values for . . $36.85
$35.00 values for . . $26.85 $50.00 values for . . $39.85
$55.00 values for . . $44.85

Men's Negligee Shirts $1.85, 3 for $5.40

English oxfords, percales and cambrics. Smart stripe patterns. Values ordinarily $3.00, $2.75 and $2.50. All sizes.

Men's Silk Hose, 38c Pair, 3 Pairs $1.10

Guaranteed perfect. Good quality silk fibre. Colors are grey, navy, black and brown. Practically every size.

SELLING IN THE BARGAIN ANNEX ONLY

Four-String Corn Brooms 29c

TONIGHT

Buy these good quality Four-String Corn Brooms while they last at this exceptionally low price. Made of excellent quality broom corn and strongly bound with four strings.

Not more than two to a customer and no telephone orders, please.

SELLING TONIGHT IN THE BARGAIN ANNEX

Laundry Soap

P. & G., SURPRISE, SUNLIGHT

10 Bars 65c

Your choice of P. &G. Naptha, Sunlight and Surprise. Six and a half cents a bar.

10 BARS FOR 65c

The GRESSMAN Company Limited
"The Store of Smiling Service."

BRITISH BUYING DUTCH SHIPS

English Builders Disturbed Over This Unexpected Foreign Competition — Reason For Home Depression.

TRADE UNIONS BLAMED

According to Herbert N. Casson, London Correspondent for the Wall Journal, two or three sensations during the last two or three weeks have occurred in the shipbuilding trade of Great Britain.

Sir Robert Horne declared in parliament that British companies had placed orders in Holland for nine new ships. This official statement followed the startling information revealed by Sir Thomas Royden, head of the Cunard Line, when he said at a meeting of shareholders that there are 52 ships being repaired at Rotterdam and 48 of them are British.

Then the Harland and Wolfe Shipbuilding Company of Belfast tried to float $20,000,000 or new preference shares and 88⅓% of them were left with the underwriters. The floatation was the flattest failure that London has seen in years.

As a climax to the alarming reports came a frank letter from F. L. Dawson, a big English shipbuilder published in the Daily Mail. Mr. Dawson admitted that he had already bought three ships from shipbuilders in Holland; and he asserted he had saved $127,500 by so doing.

British Think Dutch Cannot Build Good Ships.

Hitherto, it has always been strongly maintained in Britain that the Dutch cannot build good ships. A Dutch ship sells for 20 to 30% less than an English ship.

As one shipbuilder told me: "A Dutch ship in delivery looks spruce enough, but very soon the varnish wears out and reveals a shoddy job.

But this view is being challenged by men who have been to the shipyards of Holland. They report that the new Dutch ships are quite as good as those that are built in Britain.

This is a new and unforseen danger to British shipbuilding; and the shipbuilders are thoroughly alarmed. Even Sir Eustace d'Eyncourt, the head of the Armstrong Whitworth Co., admits that "there is a real danger of our shipbuilding industry being undermined by this new foreign competition."

One shipping company—the Furness Withy, has decided to defer ordering new ship until British prices are lower; but most people agree that shipping companies have a right to buy ships in the cheapest market.

The British people are, consequently, taking one more bitter dose of their own medicine. They are holding fast to their doctrine of Free Trade, insteading of making any effort to keep their money at home.

The death of Lord Pirrie, too, was a severe blow to the British shipbuilding industry. He was the oldest and most independent and powerful of all the ship builders.

His place at the head of Harland & Wolff's has been taken by Lord Kylsant; but this can only be a temporary ararngement.

Lord Kylsant is the head of four shipping companies, operating 330 ships of 2,00-0000 tons. Also, he is the president of the London Chamber of Commerce. He is man of great energy. He gets things done. But he has aged rapidly in the last few years, and cannot continue to carry his present responsibilities.

His big shipyards at Belfast are empty. I saw them several weeks ago and there was only one small ship being repaired. A works built to give employment to 5,000 workmen was practically deserted.

Reasons For Present Depression.

There are two main causes of this depression in shipbuilding—first, the **subsidies** that are being **given to foreign shipyards**; and second, the **unreasonableness of British trade unions.**

The Shipbuilders' Union has got out of control. It has repudiated its own elected leaders. It has broken its contracts. Not long ago, the shipyard men at Southampton struck against the orders of their leaders; and the Olympic had to be towed to Cherbourg for repairs.

As for the shipyard men at Clyde, they have become notorious for their unruliness. They are known throughout Britain as the wild men of the Clyde. As a result, the jobs that formerly went to the Clyde shipyards are now going to Rotterdam.

The rate-cutting war of the past three years has had an effect, too, on the shipbuilding industries.

All the new nationalized fleets of America, France, Canada Australia, Portugal and Brazil have vied with one another in a rate-cutting competition.

These fleets do not have to make profits. Not one of them did. The American fleet lost $200,000,000 last year, according to figures that have been sent to England.

Never before have rates been as low as they are now, on certain commodities. You can, for instance, send 14 pounds of wheat from New York to Liverpool, fo one cent.

In spite of this long catalougue of disasters, there are a few economists who are predicting a boom in shipping. They are basing their predictions on graphic charts, and upon the general principle that booms must follow depressions.

But the fact remains that in the whole world, at the moment, there are only **786 ships being built**, to maintain a world fleet of 33,000 ships. Only two countries, Germany and Japan, showed an increase last year in the tonnage of their ships. On the whole, there is 2% less tonnage at present than there was a year ago.

FOR COLIC AND CRAMPS PAINS IN THE STOMACH THERE'S NOTHING TO EQUAL

It has been in use for the past 80 years; its action is pleasant, rapid, reliable and effectual, and relief comes promptly.

Be sure and get "Dr. Fowler's" when you ask for it. Don't experiment with some new and untried remedy.

Put up only by The T. Milburn Co., Limited, Toronto, Ont.

GIFT FOXES START GIRL ON BUSINESS

Girl Has One of the Most Thriving Businesses in Canada.

BY MARIAN HALE

NEW YORK, Aug. 23.—Feed your fox—don't wear it.

That is what Marjory Walton did, and it started her in one of the most thriving businesses in Canada.

When two pet silver foxes were presented to her, she did not convert them into neckpieces even as you or I might have done, but she began breeding foxes and started the Oakville silver black fox ranch in Ontario which is now paying splendid dividends.

"The first year I raised five pups" she explained. "This encouraged my brother to go into the venture with me and we have succeeded beyond our most sanguine expectations. I have insisted upon fewer really high grade animals rather than many of an inferior grade. What we started as a hobby has proved to be a good business proposition."

Miniature Exhibit.

Miss Walton is going to bring a miniature of her fox farm to New York this fall when she will show her foxes at the Women's Activities exhibit, which is put on annually by the New York League of Business and Professional Women.

She will not only bring several of her prize animals, but will tell just how she goes about the job of raising them.

"First of all," she points out, "you must be fond of animals. The fox is one of the most intelligent of beasts. I really look upon my day's work as recreation, because the animals are so clever.

Feed Moderately.

"Then you must procure only the best stock obtainable. You must feed them moderately and look out carefully for sanitation. Your market is always ready for your supply once your reputation for quality is considered."

Showing foxes at an exhibition presents some difficulties, of course but Miss Walton believes they can be overcome. And she is sure that many women in the United States will see the possibilities of this business for themselves, once it is pointed out to them.

"It's an ideal job for women, and very profitable if properly managed," she maintains.

WELFARE WORKER ON VACATION

Jane Adams, famous social worker of Hull House, Chicago, is spending her vacation at Hall's Cove, Me. Here she is enjoying brief respite from her work.

Genuine BAYER ASPIRIN

Say "Bayer Aspirin"

INSIST! Unless you see the "Bayer Cross" on tablets you are not getting the genuine Bayer Aspirin proved safe by millions and prescribed by physicians for 24 years.

Safe — Accept only a Bayer package which contains proven directions

Handy "Bayer" boxes of 12 tablets
Also bottles of 24 and 100—Druggists

Aspirin is the trade mark (registered in Canada) of Bayer Manufacture of Monoaceticacidester of Salicylicacid

MY FATHER.

My father is the finest man in all this world to me;
He's all that's good and brave and true, the things a man should be;
There never was a better friend or wiser one than Dad;
He's just the truest-hearted pal a fellow ever had.
My father's creed is faithfulness; he seeks to serve his God,
His loved ones, and his fellow-men; content is he to plod
Along the quiet ways of life; he wants no tow'ring fame.
Or mighty wealth—his goal is this: A pure, unsullied name.
My father is the kind of man that I would like ti be;
He's wholesome, gentle, just, sincere —the soul of honesty.
I want to live a life like his, and, oh, I want to prove
My right to bear my father's name, and share his priceless love.

RIGA'S FAIR EXHIBITS GOLD

RIGA, Aug. 23. — Twenty-five countries, including Soviet Russia, were represented at the fourth Latvian International Agricultural and Industrial Fair held in Riga this summer. The Soviet display consisted chiefly of textiles, wood work and specimens of minerals and other articles from Russia's natural resources. These included placed gold from Siberia.

KNITTED SCARFS

Knitted scarfs have large monograms in wool or silk embroidered on one end.

SWAT THE WEEDS IS NEW SLOGAN

City Slogan Should Be Spick and Span For Reception of Premier King and Lieut.-Governor, Says Mayor Turner.

EVADE THE FINE.

This summer has been ideal for the growth of weeds as evidenced all over the City in vacant lots and even on the streets themselves.

Now is the time say horticulturists to commence weed cutting, before they go to seed and blow about, lodging in well kept grounds and gardens, to the annoyance and disgust of citizens, who take pride in their grounds.

Mayor Turner's Request

"We will have several distinguished visitors, during the next few weeks, who will be shown over the City and everything should look at their best," said Mayor Turner.

The Honourable MacKenzie King, Premier of Canada will visit us Thursday, August 28th and a great reception is being planned and citizens should vie with each other, in having everything spick and span, with colours flying, to add to the warmth of the welcome remarked His Worship.

To-day comes news of a visit from His Honour Henry Cockshutt, Lieut Governor of Ontario who has consented to open the Peterboro Industrial Exhibition and again a chance to show a visitor around the City.

City Amongst Offenders

The City authorities are offenders as far as weed cutting is concerned and Mayor Turner has been quoted as saying there will be a clean up of city property, which will be an object lesson to private citizens, other wise the Police Department will have to exercise its authority in enforcing the delinquents to cut their weeds.

However, a clear up has been promised, but not before it is urgently needed.

LABOR M.P.'s COMPLAIN.

LONDON, Aug. 23.—Members of the Labour party who have been elected to Parliament find that the salary of $2,000 yearly is barely sufficient. In fact many of them have to supplement their official income by week-end speaking engagements, lectures, and writing magazine articles.

It is said by several members that one of the most expensive items is that of entertaining visitors from constituencies who call to "see how their member is getting on," and incidentally to have a look around and be entertained on the famous terrace or tea or lunch.

LARGE CROWDS AT MASQUERADE

Lakefield Affair Turned Out To Be a Huge Success.

MANY IN COSTUME.

LAKEFIELD, Aug. 23—The masquerade held in the Riverside Pavilion on Thursday evening was a decided and unqualified success both in point of numbers and also in the number of persons in costume and the originality displayed. Music was furnished by Hendren's Orchestra and the young people thoroughly enjoyed the dancing, varieties, such as streamer dances and balloon dances, were introduced and were very popular and added to the enjoyment of both spectators and dancers.

The judges who were Miss Graham, Dr. J. R. Fraser Messrs. G. J. Elmsley and J. W. Ridpath, found great difficulty in deciding on the prize winners as there were a number of costumes which were in the running and worthy of mention.

The prize for the ladies' fancy costume was awarded to Miss Ivah Windsor as the "Sultana of Turkey" and for the ladies' comic costume to Miss Constance Stuart as a "Maid of Chinatown." The prize for the mens' fancy costume was awarded to Mr. Louis Sabatino as the "Sultan of Turkey" and the men's comic costume to Mr. Roger McMahon as a "Skeleton", which was a wonderful impersonation and the special prize to the smallest lady in costume went to Miss Aileen Brown as a "Clown." The prizes were presented by Dr. J. R. Fraser. Other costumes worthy of mention were Miss Mildred Bailey as a "Rainbow", Dorothy Langley as the "Jack of Hearts," bearing the tarts which according to legend "he" stole. Helen Burgess as the "Queen of Hearts," Yvonne Stuart as an unique costume representing the "English Crest" and Miss Cooney as a scarlet "Pierrot." Dr. Renwick as a "Toreador", Jack Ridpath as a Darktown Serenader" and Agnes Hories as a "Toreador" and a lady wearing a wonderful Indian costume of real leather with leather fringe.

Among those in costume were:
Miss Annie Wilson—Britannia.
Miss Jean Elliott—Pierrot.
Miss Mildred Bailey—Rainbow.
Miss Madge Bullock—Pierrot.
Miss Marjorie White—Gypsy.
Miss Ivah Windsor—Sultana of Turkey.
Miss Jean Erskine—College Boy.
Miss Jean Ridpath—Pierrot.
Miss Irene Jones—Geisha Girl.
Miss Yvonne Staurt — English Crest.
Miss Mary Mackenzie—Carmen.
Miss Cooney—Pierrot.
Miss Dorothy Burgess—Flower Girl.
Miss Dell Watson—Joan of Arc.
Miss Helen Burgess—Queen of Hearts.
Miss Florence Mackenzie—Gypsy.
Miss Constance Stuart—Maid of Chinatown.
Miss Grace Watson—Queen of Hearts.
Miss Veronica Johnston—Gypsy.
Miss Dorothy Langley—Jack of Hearts.
Miss Aileen Brown—Clown.
Miss Lilion Stuart—Clown.
Mrs. Bogue—Blue Bell.
Miss Anne Armstrong—Indian Girl.
Miss Marion Sawyer—Old Dutch Cleanser.
Miss Margaret Young—Gypsy.
Miss Mary Johnston—Blue Bell.
Mr. Louis Sabatino—Sultan of Turkey.
Mr. Roger McMahon—Skeleton.
Mr. Edward Bailey—Mah Jongg.
Mr. Fred Wannamaker—Gentleman of the 18th Century.
Mr. Clayton Ridpath—Jack Tar.
Mr. Jack Ridpath — Darktown Serenader.
Mr. A. Hories—Gypsy.
Dr. Renwick—Toreador.

FOWLER'S CORNERS.

Personals.

FOWLERS CORNERS, Aug. 23. Mrs. Fowler of Toronto is visiting friends in the neighbourhood.

Mr. and Mrs. John Mahood and family are visiting friends in the community.

Mrs .George Rutherford is in the vicinity, visiting friends.

Miss Daisy Metcalf, nurse-in-training, at Nichols Hospital, is visiting Mrs. J. Darling.

Brs. Blake of Peterboro spent a few days iwth Mrs. John Hunter.

Mr. and Mrs. Coyle and Mr. and Mrs. Barrie of Welcome spent the week end with Mr. and Mrs. Jos. Hunter.

Mr. and Mrs. Harry Maizie and daughter of Toronto, have returned home, having spent the last two weeks with Mrs. R. J. Tully.

Miss Jean Tully is spending a holiday with friends in Toronto.

Miss Leona Magee is spending a holiday with friends in Toronto.

Miss Leona Magee is spending a holiday with her uncle, Mr. W. Howden, Fowlers corners.

Miss Daisy Metcalf is visiting Mrs. C. Coyle of Welcome for a few days.

Mrs. Howden and children have left to visit friends in Western Ontario.

Mr. Will Hunter had the misfortune to have his foot crushed with a heavy timber and is convalescing at the home of his brother, Mr. Jos. Hunter.

Mr. R. J. Tully and daughter, Grace, spent Sunday with friends, in Selwyn.

Mrs Edward Archer, Misses Scott, Paul and Young spent Wednesday afternoon at Mr. Archer's mill in Emily.

Follow the Purina Feeding Plan and you will get better Poultry Results than ever before. Call on us for valuable literature.

J. T. Braund
718 George Street
Peterboro

A Sure Relief for Women's Disorders—10 Days Treatment Free

Orange Lily is a certain relief for all disorders of women. It is applied locally and is absorbed into the suffering tissue. The dead waste matter in the congested region is expelled, giving immediate mental and physical relief; the blood vessels and nerves are toned and strengthened; and the circulation is rendered to normal. As this treatment is based on strictly scientific principles, and acts on the actual location of the disease, it cannot help but do good in all forms of female troubles, including delayed and painful menstruation, leucorhea, falling of the womb, etc. Price $2.00 per box, which is sufficient for one month's treatment. A Free Trial Treatment, enough for ten days, worth 75c, will be sent Free to any suffernig woman who will send me her address. Enclose 3 stamps and address, MRS. LYDIA W. LADD, Windsor, Ont. Sold by leading druggists everywhere.

The Wisdom of Saving

SOONER or later, with the passing of years, most men and women learn the wisdom of regular saving.

Why not start to save a regular portion of your earnings now, instead of waiting until bitter experience has taught you the lesson?

THE DOMINION BANK

PETERBOROUGH BRANCH,

JOHN CRANE. . . . . Manager.

Important Announcement

This is to Certify that

MR. GEORGE GIBBONS

has been Officially Appointed

DISTRICT MANAGER

for the City of

Peterborough and Vicinity

with Headquarters at

Room 201, Barrie Building., George Street, Peterboro

Mr. Gibbons is a life insurance expert, thoroughly qualified to advise intending insurers regarding life insurance problems, and is hereby commended to our policyholders and their friends in the Peterboro District.

The Mutual Life Insurance Company of Canada

Waterloo, ... Ontario

CONFIDENCE IS SHOWN HERRIOT

Chamber of Deputies Defeat Motion By Vote of 305 To 209.

PROTECT FRANCE.

PARIS, August 23 United Press). —Mr. Herriot received what was tantamount to a vote of confidence early this morning when the Chamber of Deputies ,by a vote of 305 to 209, defeated a motion by the Opposition, which called for an adjournment.

The motion came after a day of attacks on the European policies of ex-Premier Poincare, directed by the Socialist leader, Leon Blum, by various interpollations relating to the conference.

Blum sought to show the wisdom of the Herriot policy and to demonstrate that Poincare's tactics had been the chief obstruction to the resortation of peace on the continent.

Blum declared it was necessary to jettison Poincare's programme in order to reach an agreement on the Dawes plan.

This is Herriot's second vote of confidence in two days.

On Thursday the Chamber rejected an opposition motion to postpone the debate on the Dawes plan until it was considered by the Foreign Committee of the Chamber.

With his vote of confidence on Saturday morning, Herriot is now considered to have won a certain victory for the Dawes protocols.

The Dawes reparation plan has only a consultative character, and constitutes only a moratorium," Deputy Louis Dubois, who was president of the Reparation Commission for two and a half years, declared this morning in opening the debate in the Chamber on Premier Herriot's statement of the results achieved at the recent international conference held in London.

He attacked the adoption of the Dawes report as weakening the Reparation Commission, and insisted that "May, 1921, state of payments remains law, and one can return to it at any time because it is part and parcel of the Treaty."

To this Premier Herriot replied: "You are right. It is the duty of all of us to defend France's maximum rights."

The Chancellor's speech, which was held up because of Communistic rowdying, was a plain spoken warning, as well as a sturdy appeal to the Reichstag's conscience carefully to consider the alternative in the event it decides to reject the agreement initialled by German delegates in London.

"Who will assure us that it will be possible to re-enlist American participation, which, under the slogan of the Dawes reports has at last emerged from its aloofness, if one of the essential parties to the past now fails to obtain its ratification at home?" he asked the deputies.

PRINCE SLIPPED OFF.

Outwitted the Killjoys Who Gathered at the Steamship Pier.

SOUTHAMPTON, Aug. 23. — (Canadian Press).—Prince of Wales who is sailing for America on the Berengeria, to-day, outwitted those intending togive him a ceremonious send off by slipping quietly aboard the vessel early this morning.

The Prince who is leaving to visit his ranch in Alberta, will attend the inter-national polo matches at Meadow Brook, Long Island and pay a visit to President Coolridge at Washington before going to Canada Determined there should be no ceremony in connection with his sailing, His Royal Highness, late last night slipped quietly out of London by automobile, spent a few hours at the Isle of Wight, about 20 miles from here, boarded the Berengeria without hardly being noticed and immediately went to bed.

ANNUAL TEACHERS' TOUR.

One Hundred and Eighty-Eight Teachers Will Make the Tour.

TORONTO, Aug. 23.—(Canadian Press.)— On Sunday evening, one hundred and eighty-eight representatives Ontario teachers are leaving for a tour of the northern part of the province, under the auspices of the Ontario Educational Association. For this trip, which has now become an annual fixture, each Teachers' Institute in the province is asked to select two representatives.

When the Institutes meet in October and November, these representatives are expected to give detailed reports of what they have seen and heard in Northern Ontario. In this way an impetus is being given to true study of real geography, because these teachers are receiving first hand impressions of the great north country and are able to teach geography as it should be taught.

BONE TRANSPLANTED.

Professional Golfer Had Shinbone Grafted On His Spine.

TORONTO, Aug 23. —(Canadian Press).— With ten inches of shinbone transplanted to his spine, Norman Bell, professional golfer formerly with Thornhill golf and country club, is walking about the streets seemingly in perfect health and is giving golf lessons to friends who are seeking his instruction. Operation which Mr. Bell underwent in Toronto General Hospital, last winter, was performed by Dr. W. E. Gallie and is similar to operation W. Johns, Hopkin's Hospital, Baltimore, described this week as most remarkable piece of surgery.

Mr. Bell was taken ill in Spring of 1923 and was said it was doubtful if he would recover. On advice of Dr. Gallie Mr. Bell was kept outdoors from early spring until late fall, motionless on couch. He recovered his strength and underwent the operation early in January.

THOMPSON'S REPORT.

Six Nations Reserve Has Been Greeted With Every Approval.

BRANTFORD, August 23. — Canadian Press. — The recent publication of Cofonel Thompson's report, regarding the conditions prevailing on the Six Nations Reserve, has been greeted with every expression of approval by the "loyalist" faction here. These members of the band are openly jubilant regarding the criticisms which were directed against the "Council of chiefs" system. Chiefs and leaders of Deskanes' faction have not openly expressed approval or disapproval, but it seems to be generally conceded on the reserve that the publication of the report was followed by considerable weakening of the "separatist" cause.

CAR MAKES TRIP IN FOUR HOURS THAT TOOK ISRAELITES 40 YEARS

JERUSALEM, Aug. 23.—A small American automobile in four hours today did what it required the Israelites forty years to accomplish in their exodus from Egypt to Palestine.

This was the crossing of the Sinai Desert, the wild and barren region between the Gulf of Suez and the Gulf of Akabah, a distance of about 130 miles.

HAD NARROW ESCAPE

WOODSTOCK, Ont., August 23. — Fred McKay and Stanley Bennett of West Zorra had a narrow escape from death yesterday during a thunderstorm, which passed over this district.

They were in a field cutting oats at the time when a bolt of lightning struck their machine, instantly killing three horses which were pulling it.

Mr. McKay and Mr. Bennett were both stunned but suffered no material injuries.

UNCLAIMED MAIL AT POST OFFICE

Amor, Albert, 20 Park.
Allen, John, 297 Townsend.
Bridge, J.
Curtis, Mrs. Sarah.
Fell, Fred.
Gallagher, Mrs. Jos., Monaghan Road.
Gilliam, Mrs. W. S., R.R. 4.
Godfrey, Mrs. Agnes, 301 Aylmer.
Hunter, Edith.
Hickey, Nelly, Dennistoun Ave.
Irwin, John L.
Johnston, M. R., 470 Noyo Street.
McDonald, Mrs. Eva.
McTavish, Angus.
Manley, Hilton, 378 Aylmer.
Montgomery, Mayme.
Porter, E., Box 744.
Smith, Lillie.
Seaward, Wm.
Shirley, D.
Townsend, Mrs., 146 London.
Tate, Lilliam M., 352 Simcoe.
Weston, Violet, R.R. 5.

MORE EXPERIENCE WANTED.

One day an Irishman was taking home a goose, but on the way he called for a drink at the public house, placing his bird on a seat near by. When he was ready to go he was surprised to find that the bird had disappeared. On going outside he saw a man with it, and said. "What have you got, my goose for?"

"Oh, I took it for a lark!" was the reply.

"Took it for a lark!" said Pat. "You wouldn't be much of a judge at a bird show."

ATTEND ANNIVERSARY.

St. Thomas' Church at St. Thomas, Ontario, Has Long History.

Mrs. and Miss Burnham have returned from St. Thomas, where they were the guests of Major Ermatinger.

They were present at the one hundredth aniversary of old St. Thomas church (Anglican). In this comparatively new land, centenaries are of more than passing moment and this one was fittingly observed.

At the service, held August 3rd, the centennial message from the pulpit was given by Right Rev. David Williams, Bishop of Huron and all the Anglican clergy of the district were present.

Imediately after, the graves of prominent people and some of the former rectors were decorated, with hymns and prayer at each grave.

Among the old rectors of this church, was the Rev. Mark Burnham who was in charge for 23 years before removing to Peterborough, where he made his final home.

The late Bishop Baldwin is said here preached his first and last sermon in this church.

It is the oldest church standing exisnt between Arnhurstberg and the Mohawk church on the Grand river, near Brantford. It is built of bricks made in the Kettlecreek valley and the brick is coated with rough cast mortar.

The original weather vane is still on the spire and has only stopped working years ago. Beyond the roof being altered there has been but few repairs but now the building will have to be overhauled as the floor gave way, just as the last of the large crowd left the building. Examination showed dry rot had started in the timbers underneath.

BAND CONCERT

Regarding the concert to be given on Sunday evening, the Rangers Band would like it known that this is not a schedule concert, but one given freely by the band themselves.

The schedule, drawn up by the city council, will be completed on Friday evening next, but owing to the long lapse between the last concert and then, and the many requests from the public, the band has decided to give an extra concert, and as Sundays seem to be more popular than Fridays, the above date has been chosen for the purpose.

Programme.

By kind permission of Lieut.-Col. Bradburn the band of the Peterboro' Rangers will give the following programme in Victoria Park, Sunday evening, at 8:15 p.m.

God Save the King.
March, "Old Comrades," Teike.
Overture, "Raymond," Thomas.
Cornet Duet, "Mountain Echoes," (Bandsmen J. Minnicolo and B. M. Peryer).
Opera Bouquet, Excerpts from Grand Operas, finishing with the finale to "William Tell".
Valse Concerto, Krier.
Intermission.
March, "The Middy," Alford.
Grand Selection, "The Bohemian Girl," Balfe.
Extract, "Simple Avew".
Hymn—Selected.
O Canada.

REGISTER ALL LETTERS OF VALUE.

The Post Office registration system is designed to afford maximum protection to valuable letters. Every possible measure is taken to ensure the absolute safety of registered mails, and so successful has the Post Office been in perfecting the registration system that not one registered article in forty thousand is lost.

When you register a letter you are given a numbered receipt and the same number is stamped on the letter. From that time until the letter is finally delivered a complete record is kept of its handling. Every clerk who receives it has to sign for it, and he in turn gets a receipt before he passes it on.

Naturally, this is an expensive procedure, but it is done so that your registered mail may be given absolute security.

In the exceptional case when registered mail is actually lost, the sender is protected to the extent of the value of the article at the following rates:— Indemnity up to $25 for a fee of 10c. Indemnity up to $50 for a fee of 20c. Indemnity up to $75 for a fee of 30c. Indemnity up to $100 for a fee of 40c.

For your own protection, the Post Office asks you to register all letters of value.

FLYER STILL MISSING.

Aboard U. S. S. S. Richmond — Aug. 23.— (Canadian Press). — Lieut. Locatelli, Italian trans-atlantic aviator who started with United States world fliers on their iceland to Greenland hop was still missing with his compainions at eight o'clock this morning. U. S. S. Raleigh, one of the searching vessels, reports that it is too foggy along Greenland coast to permit use of airplane in search.

PETERBOROUGH FUEL & TRANSFER, LIMITED
KELLY BROS., Proprietors, 134 Aylmer Street.
COAL
Delaware and Hudson Anthracite, in all sizes.
WOOD
Dry Hardwood — Dry Mixed Wood, Cut to Order.
'Phone for Prices. Satisfaction Guaranteed.
'Phones - - 270 and 362

FISH AND GAME MEMBERS PICNIC

Pleasant Afternoon Spent at Barnard's Landing on Rice Lake.

MILLBROOK, Aug. 23. — The first picnic held under the auspices of the Fish and Game Protective Association took place on Thursday afternoon at Barnard's Landing, Rice Lake. With a membership roll of nearly one hundred, it was expected that a large number would motor to the picnic grounds, but only a comparative few availed themselves of the outing, possibly the fact that personal invitations were not issued, in addition to the lack of adequate publicity, accounting for the smallness of the attendance.

However an enjoyable afternoon was spent, the hearty thanks of the entire party being extended to Mr. R. H. Edmunds who was most thoughtful in seeing that everyone had a trip on the lake in his motor launch.

Rev. G. S. and Mrs. Gervan and family, who have been camping at Deyell's Landing during the first three weeks of this month, completed their holiday outing by a week's stay at Kew Beach, near Toronto. Mr. Gervan is now taking his pastoral work, Rev. J. Wilks having supplied during his absence.

Mrs. E. S. Burnham, who has spent the past two months with friends at Beaverton, Cannington, Chemong Park and Peterborough, returned home this week.

Mr. and Mrs. J. E. Allen, Mrs. J. H. Grassett, and her sister, Mrs. Crease, and two daughters, of New York, Miss Kathleen Lancashire, and brother, Henry, and Mr. D. Fowler, enjoyed a trip through the Kawartha Lakes on Thursday.

Mr. and Mrs. H. Lough, of Toronto, visited friends in Millbrook and Cavan this week.

Mr. and Mrs. Frank Stanton, who were visitors in town this week, have returned to Toronto, taking Misses Martha and Marguerite along with them for a two weeks' visit.

Mr. and Mrs. H. Blackwell and two sons of Toronto, Mrs. T. W. Blackwell, of Lindsay, and Mr. J. Blackwell, of Detroit, were guests of Mr. and Mrs. T. C. Ingram this week. Mrs. Ingram and daughter, Vanita, accompanied them on their return trip to Toronto and will visit in the city, taking in the exhibition.

Mrs. J. Bingham spent a few days this week with Mr. and Mrs. W. Barrie of Peterborough, joining them at their camp on the Otonabee river.

Mr. Ralph Yarwood, who has been taking a summer course in art at Toronto University, spent the week end, the guest of Mr. A. A. and Miss E. Needler, joining his mother who has spent the last three weeks with friends in Millbrook and vicinity.

Mr. C. Guy and son, of Chicago, recently called on friends in Millbrook and Cavan, motoring into Ontario for a holiday trip. About forty years ago Mr. Guy was in the jewellery business here, and built the home on Regent street which later became the property of the late Senator Kirchoffer, and is now owned and occupied by Mr. L. S. Clarry.

Mrs. M. Murray and daughter, of Toronto, are guests of Mr. and Mrs. R. M. Howden, 8th Line, Cavan.

AVIATOR MISSING.

U. S. Fliers Are Expected At Indian Harbor Sunday.

ST. JOHNS, Nfld., August 23. — The manager of the Marconi Company's station here this morning, received a message from the United States destroyer Lawrence, off Indian Head Harbor, Labrador, declaring that the United States round-the-world fliers were expeced at Indian Harbor on Sunday. The message contained no reference to Lt. Locatelli, the missing Italian aviator.

'Johnny Doesn't Like Milk'

"But, Johnny doesn't like milk! I can't **make** him drink it." How often we hear this plaint from fond mothers. Mothers who realize the value of this wonderful food and want their children to derive the benefits which experience proves come from its use.

Do we stop to consider that there may have been some controllable cause for this dislike on Johnny's part? Milk neither sweet nor sour is often times even more objectionable to the refined taste than after it has actually turned. Children or adults who have **tried** to like Milk in this border-line condition may have acquired an unexplainable dislike for even the best Milk.

That is why we have gone to more than ordinary expense in perfecting our methods; so that with reasonable care, even in the hottest weather, you and your family may have milk that you will love to drink.

PETERBORO MILK PRODUCTS LTD
Phone 1900. PETERBORO ONT.

YOU'RE ON LIFE'S "CHECKER BOARD

And Should Consider the Best Moves For Playing the Game.

The Peterborough Business College enjoys a reputation for efficiency in training young people for a successful business career of which its principal and teachers may well be proud. And the readiness with which a large percentage of its graduates find remunerative positions in outstanding trade and commercial offices, testifies to the thoroughness with which this college keeps abreast with the requirements of modern business houses.

While not guaranteeing positions for its students, still the principal assists in every way to secure openings for them. In fact, through Principal McKone's own personal interest graduates of both sexes are holding in Cleveland, Buffalo, Detroit, Ottawa, Toronto, Windsor and other large cities, responsible and lucrative posts with prospects for rapid advancement. For instance, one young man of 20 years of age, who graduated from the Peterborough Business College two years ago, is now engaged in Windsor at a salary of $2,000.00 a year; another graduate started in Buffalo at $130.00 a month (on probation, so to speak, his salary was increased to $1,800.00 a year the second month, and his future looks brilliant. Then practically each year every worthy and capable student secures a good position, as the demand for them is continuous.

Four Decades of Progress

Established 40 years ago, Peterborough Business College has enjoyed four decades of remarkable progressive success, until to-day it is one of the leading schools in Canada and affiliated with the Business Educators' Association. This latter organization is the standard for high grade business training in Canada.

Principal J. A. McKone, during his 16 years of control, has elevated the school to so enviable a plane for "getting results", that students are attracted from near and far to take up commercial, shorthand or complete office training courses, for which thousands of dollars have been invested in equipment. The class rooms are spacious, lofty, bright and cheerful, and contain more office labor saving machines than probably any school in the whole province.

Young people and especially High School graduates, are on the Checker Board of Life and should consider seriously the "Peterborough Business College move" for playing the game to a successful issue. Many have made this move recently and prospects for capacity Fall Classes are exceedingly promising.

Enroll Now

In this connection it is stressed that early enrollment is advisable to give principal and parents opportunity for consultation as to what courses will best develop those faculties of the student which are the most potential for business training.

The college is situated on the corner of George and Simcoe street, Peterborough, and the office is open from 10 to 4 daily.

Out-of-town students will find home-like boarding and rooming accommodation at reasonable prices. Principal J. A. McKone has a list of good boarding houses and assists his students in locating comfortably.

For Your Aching Head

Take one ZUTOO TABLET and in 20 minutes, the pain is gone and you feel fine.
ZUTOO will stop any Headache, Sick, Nervous, Dyspeptic or Monthly—in 20 minutes by the clock. 25c at dealers.

CUTTING GENERAL NORTH MONAGHAN

Vegetables Are a Record Crop, But Price Has Dropped—Barley and Oats Good.

NORTH MONAGHAN, Aug. 23.—Cutting is general in this district, although the harvest has been retarded a few weeks due to the wet weather. One man has just succeeded in getting his hay to the barn this week, and threshing of grain has not yet started.

Vegetables are a splendid crop, reaching a high record, but, as a consequence, the price is very low.

Wheat is heavy, and oats and barley on Lewis Whitfield's farm are exceptionally heavy. This will be used for feed. There should be a good second crop of clover, the growth being good. The second crop of alfalfa is giving good prospect also, and one farmer has had two cuttings and is expecting a third. His crop is on good loamy land. He paid $20 for the seed, to the surprise of his neighbors, but has already taken over $100 value in alfalfa from the planting.

MAKES CANARIES SING LIKE NIGHTINGALES

German Breeder Keeps Phonograph Record of Songsters' Notes Going All Day.

BREMERHAVEN, Germany, Aug 23.—By use of the phonograph records canary birds here have been taught to sing like nightingales.

August Mumme of Bremerhaven who raises canaries as a pastime, begins to drum the song of the nightingale into the ears of the little birds almost the minute they are hatched by keeping a record running all day long and often half the night.

When the little singers are six or eight weeks old, Mumme places them in a cage near real nightingales, and they are not permitted to hear the singing of any other birds. Eventually, when the canaries begin to sing they quite naturally follow the notes they have always heard and, as Mumme says, "feel as if they were sure-enough nightingales themselves."

A canary nightingale singer is worth about five times that of an ordinary singer among bird fanciers.

BUILD NEW SHIPS.

MELBOURNE, Australia, Aug. 23.—(Canadian Press)— Senate yesterday passed the defense equipment bill which authorizes a grant of two million pounds for the construction of two ten thousand ton cruisers.

WHEAT REGISTERS HIGH AT NORWOOD

Richard Heffernan Reports Forty Bushels of Fall Grain To Acre.

NORWOOD, Aug. 23.—As yet very few of the farmers of this district have done their threshing. Richard Heffernan reports the yield of fall wheat as averaging forty bushels to the acre and barley thirty bushels. Raspberries are still being offered at $3 a crate of twenty-four boxes.

Potatoes are a good crop and are selling at 35c a peck.

DOURO FIELD CROPS GOOD

Only Peas Failed — Winter Wheat and Rye Are Best in Years.

DOURO, Aug. 23.—Harvesting is progressing at a splendid rate despite the frequent showers. Peas are an almost complete failure; winter wheat and rye are the best in years; oats and barley are good, and buckwheat is a splendid stand. Gardens are exceptionally good. Pastures are excellent for the time of year.

The price obtained for July milk was $1.15 per cwt. for the 3.5 test.

Monday was hipping day at Indian River for the U. F. O. Co-operative, and many animals were shipped.

The wild raspberries have been an excellent crop, and most local larders are well stocked for winter.

Mr. Fred Walsh threshed on Tuesday, the wheat yielding well.

School children are very enthusiastic over the school fair, which will be held towards the end of September. Mr. P. G. Towns is sparing no effort to make it a success.

H.P. SAUCE
— supreme among sauces
Its excellence is recognised in millions of homes.

RECORD ROOT CROP.

Millbrook Pastures Unusually Good—Grains Are Average—Peas Attacked By Lice.

MILLBROOK, Aug. 23.—Comparatively little threshing has yet been done in this immediate vicinity except of peas which on light land have been affected by pea lice, but in any case are under an average crop. Most of the barley is cut and in the barns, though some fields are still waiting for the binder, and look over-ripe. On the whole, this grain is an average yield.

Oats are cut in a few cases but much of this grain is still standing, the promise of a good crop now being fairly well assured.

Wheat is estimated in a few cases at forty bushels to the acre, while thirty-five bushels is spoken of as the average expected.

Pastures are unusually good and the root crop has gone ahead rapidly so that it seems a record harvest of roots may be expected this season. While warmer temperatures will be welcomed for corn yet this crop is making good progress. Potatoes are of good size but some rot is predicted owing to the wet weather.

CALOMEL TONIGHT!
HOT WATER IN THE MORNING

To rise in the morning feeling full of pep, no headache, drowsy or tired feeling, nasty taste in the mouth, coated tongue, backache, constipation and no more gas on the stomach after eating; if you will only get a few simple Tanol Calomel Tablets from your druggist and take two before meals or two at bedtime, and a cup of good hot water in the morning to wash all the previous day wastes, poisons and toxins from the bowels, kidneys, stomach and liver before more food is taken in. Be sure you get Tanol Calomel, for it is the only medicine known that acts upon the liver, and no salts or seidlitz powders are needed to remove it from the system like ordinary calomel.

Try this simple treatment for a week or ten days, and I am sure you will feel 100 per cent. better in every way. Tanol Calomel Tablets are sold only by F. C. Webber, Charlotte street.

FUR VALUES
EXCEPTIONAL THIS SEASON

An Opportune Time to Buy Furs—NOW

People that have shivered know a Fur Coat is a boon and a blessing during the weather just ahead.

FUR COATS AT PRESENT-DAY PRICES are the CHEAPEST WARM CLOTHING a lady can procure, when long wear, comfort, beauty and conservation of health are considered.

We Offer You Our Service of Knowledge

Knowledge of Quality.
Knowledge of workmanship.
Knowledge of Styles.
Knowledge of Fur Skins generally.

Acquired through long and extensive experience in buying Raw Fur Skins and manufacturing same into garments.

We Guarantee you as to quality of each garment shown and give you PRICES based on MANUFACTURER'S COST.

Summer Prices Now Quoted on COATS

All 3/4 and Full Length Models — LATEST STYLES

Persian Lamb, plain and trimmed	$150.00 up to $400.00
Electric and French Seal, plain and trimmed	$75.00 up to $200.00
Hudson Seal, plain and trimmed	$185.00 up to $450.00
Southern Muskrat, plain and trimmed	$75.00 up to $200.00
Northern Muskrat, plain and trimmed	$150.00 up to $350.00
Racoon Coats (all Coon)	$175.00 up to $350.00

COATS in Squirrel, Kolinsky, Mink, Beaver, Alaska Seal, Opossum, Pony, Nutria, Krimmer Lamb, Caricule, Koko Brown and Platinum Broadtail, Biege Rat, etc., at prices ranging from

$95 to $1500

We solicit your business on the ground of present and future service at a minimum of cost.

PHONE 340 — Barries, Barrie Building Peterboro — FURRIERS

FARM NEWS

PEACE RIVER IS A GREAT EMPIRE OF WHEAT LAND

Sir Henry Thornton Is Optimistic Regarding Prospects on Prairies—Sees a Great Future.

WEATHER IS GOOD

Railways Are Ready To Handle Western Crop—New Big Cars Go Into Service.

SUDBURY, August 23 (Canadian Press). — A new great empire of the West which will be capable of growing more wheat than at present is produces by all the agricultural land now under cultivation in Canada, was predicted by Sir Henry Thornton, chairman of the Board, and president of the Canadian National Railways in an address delivered before the Board of Trade of Sudbury district yesterday afternoon.

Sir Henry, who is returning from a trip of inspection throughout Western Canada, spoke optimistically of conditions in the Prairie Provinces, and stated that in the Peace River district he had found one of the finest wheat growing countries in the world.

"If only 50 per cent. of the acreage of the Peace River district were brought under cultivation," said Sir Henry, "more wheat would then be produced than is done at present by the whole of Canada."

WELCOME FAIR WEATHER.

WINNIPEG, August 23 (Canadian Press). — Weather conditions continue favourable for the harvest all over the West. Although the Government report says the harvesting operations have not been seriously held up by recent rains, farmers all over the West welcome the fair weather.

Yesterday the temperature rose considerably.

Officials of the railways are getting everything into shape for the handling of the grain crops on their systems.

Facilities on the National this year are said to be much better than those of past years, new rolling stock having been added to the equipment.

More than 37,000 cars are assembled throughout the Western regions awaiting the movement of grain, and of this number 18,000 are distributed to local stations.

Approximately 2,000 cars are a the head of the Lakes, and these will be moved out as soon as the grain starts to come in.

New stock includes one thousand 80-ton cars, each capable of accommodating 2,000 bushels of grain, and these, the largest cars in use, will be in operation for the first time this year.

They will be utilised between the elevators and on the main line either to th eLake head or to Vancouver.

Acre Yields 47 1-2 Bushels.

W. J. Moran, of Orland, Has Good Crop of Fall Wheat —Potatoes Big.

ORLAND, Aug. 23.—M. J. Moran of this place has just threshed part of his fall wheat turned out at 47+ bushels per acre. He has also in prospect just as good a crop of potatoes, which look good for about 1,000 bushels.

WHO

WILL CARRY THIS LOAD IF YOU DROP IT?

She OR We

The Confederation Life Association stands ready to take the load, and will provide, in addition, the

DOUBLE INDEMNITY AND DISABILITY BENEFITS

Confederation Life Association

For full particulars write to

W. BOULTON
Divisional Manager,
Peterboro

Omemee Man Enquires Why Hog Prices Do Not Equal Quotations From Markets

OMEMEE, Aug. 23.—Farmers in this locality are wondering why it is that if they see sugar quoted at $10 a cwt. f.o.b. they can always depend on the price being reliable, but when hogs are quoted at $10 and $10.25 f.o.b. the market price here is only $9.75 a cwt. Why should this not apply to hogs as well as to sugar?

* * *

Interviewed by The Examiner regarding the above query, Gordon Matthews, of the Canadian Packing Company, Limited, said the difference is only apparently against the farmer who sells hogs. If the record is kept over a period it will be found that the man who sells hogs gains on a falling market what he loses on a rising. The buyer, for instance, receives orders today to buy at 10 1-2 cents. On Monday, when he makes the deal in Omemee at 10 1-2 cents, the market price is quoted 11 cents. The farmer apparently loses one-half cent.

But, on Monday, the revised price is sent to the buyer, authorizing him to pay 11 cents. He makes a deal at this price on Tuesday, on which day the market quotes 101-2 cents. The farmer who sells that day gains one-half cent on the market.

Such conditions only exist at times when, as at present, the prices of hogs move upward and downward from day to day. Usually the price paid in Omemee or elsewhere is the same as the price quoted in Toronto and Peterboro'.

THE EXAMINER will be glad to receive the opinions of readers on this and other subjects of interest to the farming community. Address letters to the City Editor.

HASTINGS CROP IS GOOD YIELD

Edward Waters Threshes 37 Bushels to the Acre of Fall Wheat.

RYE EXCELLENT.

HASTINGS, Aug. 23. — Generally speaking, the crop reports for this farming district are very favorable. Showery weather has been general during the month of August, making it catchy harvest weather. However, all crops have made material improvements, making the farmers feel more buoyant now than at any other time this season.

Harvesting operations are well under way, and grains such as fall wheat, rye, and barley, in most cases, are already cut or ready for cutting, and in some localities oats have been ripe enough for cutting.

Buckwheat promises to be a good crop and is now in full bloom. Field corn is rapidly advancing.

Potatoes, up to the present, have been rather slow in coming on the market but bumper crops are expected by some farmers.

Turnips, mangles and other root crops are also a good crop.

Some fall ploughing is being done prior to the sowing of the fall grains.

Acre Yields 37 Bushels.

What is considered to be an extra good yield was threshed recently at the farm of Edward Waters, northeast of Hastings. Mr. Waters had twenty-five acres of fall wheat sown and threshed of 37 bushels to the acre. At the same time he also threshed 552 bushels of rye.

FARMERS BUSY AT LAKEFIELD

Optimistic Spirit as Average and Slightly Better Crops Are Garnered.

ROOTS ARE GOOD.

LAKEFIELD, Aug. 23. — The harvest is in full swing in the vicinity of Lakefield. Most of the farmers having most of the grain crop garnered and while there appears to be no high record for many corps, there is an average with most grains in spite of the cold wet season. An outsanding feature of this remarkable summer is the optimistic spirit shown by the great majority of farmers who have been held up the harvesting over and over by rains which have been real record breakers.

Mr. T. Garvey, of Smith township, reports fall wheat slightly above the average crop, also rye, but peas much below the usual yield. Oats are a fair average and until this week the rain has done no harm.

Root Crops Excellent.

Prospects for the root crop are excellent and potatoes promise extremely well, in many cases far above the average. The corn is fair but slightly below the average. Peas are below average in both field and garden.

Good in Douro.

Mr. G. A. Graham of Douro, reports crops well up to average in most cases. Wheat in his section is good and well up to expectations. Barley and oats are also a good crop. Corn, though not uniform, is fairly good and with some farmers extremely good. Mr. Graham was optimistic regarding the weather and does not predict any serious results from the heavy rains unless a continuance of the same brand of weather should rot the potatoes, which are at present a good crop and showing splendid possibilities.

Roots are a good average and in some varieites well above. Apples are a poor crop, the harvest apples were very fair but there is a poor outlook for the later varieties. Mr. Graham is practically through with his harvest.

Gardens Need Sun.

Local gardeners are hoping for the hot weather denied them earlier in order to ripen the tomatoes which are a splendid crop and show clean, well-developed fruit, but as green as grass. Corn needs warmer weather as the development is slow. Crops of green vegetables, spinach, lettuce, Swiss chord, etc. are especially good, also such staples as beets, parsnips and carrots. Beans were good in some gardens, but the pea crop was below the average. Cabbage will not be above the average.

SEYMOUR FARMS YIELD AN ACRE FORTY BUSHELS

Wheat is Clean and Free From Weeds—May Be 42 To Acre When Weighed.

OATS GIVE THIRTY.

Hume Farm Threshes Lightest Field of Oat Crop Over 30 Bushels To Acre.

CAMPBELLFORD, Aug. 23.—A fair idea of the yield of grain in the Township of Seymour can be gathered from the returns received by Alex. Hume and Son of Burnbrae, who threshed their fall wheat and part of their oat crop Wednesday.

From seven acres of wheat the yield was 284, as recorded by the machine. The grain was clean, free from weeds of all kinds and of excellent quality, running over standard weight. Mr. Hume is satisfied that he will have 300 bushels of wheat when it is weighed. This means a yield of 40 bushels to the acre as the grain came from the machine, or over 42 bushels, if Mr. Hume's estimate as to the weight proves correct.

How Oats Yield.

The oats threshed Wednesday on the Hume farm turned out over 50 bushels to the acre and this grain, too, is well filled. This yield came from the lightest of the oat crop on the farm as the harvest is still standing in the stook. This includes the large field for which Mr. Hume received the first prize in the recent standing field crop competition. Judging from what was threshed Wednesday the prize field should yield 75 bushels to the acre. On the Hume farm there is a 12-acre field of silo corn which is already six feet high.

Messrs. Hume and Son are always careful in the selection of the seed which they use, and before sowing give it the chemical treatment to prevent smut. Last spring they cut all the odd stalks of rye that grew in their wheat and pulled everything in the shape of a weed that could be found. Clean as their wheat is now they will put it through the fanning mill to remove the last foreign substance and will offer the grain for sale for seed among their neighbors. They expect to receive $1.40 a bushel for it. In 1923 the top price for first class seed wheat was one dollar.

Ready For Show.

The 11 head of pure bred Ayrshires that Messrs. Hume and Son will ship to the Toronto Exhibition Friday are standing in the stable, protected from the flies by light blankets. David Hunter, of Grimsby, Dominion field man for the Ayrshire breeders, visited the Hume farm last week and pronounced a young heifer among the show animals to be the finest type of its breed that he had seen anywhere in Canada.

Threshing Delayed.

A number of the farmers in this vicinity are adopting the plan of threshing their grain from the stook, the ideal labor saving method when the season is dry. The showery weather of the past few weeks, however, have delayed threshing operations, but from all sides where the work has been done reports are heard of large yields. Thirty-five bushels to the acre is about the average, G. H. Wallace, and the Little brothers are among those who have already threshed their fall grain.

James Ross, of Brighton Township, reports a yield of 47 bushels of wheat to the acre, the largest so far heard from. Peter Stephen, of the English Line, also had a large turnout.

Comparatively little barley and oats have been threshed but the average yield of the farmer, so far as can be ascertained, is 38 bushels to the acre.

Wheat $1.10 a Bushel.

Wheat is selling for $1.10 at the cereal mills here, the company taking it on their own trucks from the barns just as it comes from the machine. This is an advance of about 30 cents over the prevailing prices a year ago.

The late oats which, about a week ago were as green as grass, are now ripening rapidly and the farmers say that the cool weather is favorable to their filling well.

Altogether, the outlook for the farmer is brightening. On the local market hogs are selling for $10.25; the price of cheese has gone up over a cent a pound during the past week. There are more inquiries for calves and fat cattle. Eggs bring from 28 to 30 cents, and dairy and creamery butter around 40 cents.

ON BETHEL FARMS.

BETHEL, Aug. 23.—The farmers in this district have the most of their hay and wheat in the barn and are busy cutting oats. Alfalfa is nearly ready for the second cutting. No threshing has been done as yet.

CONDENSED CROP REPORTS

Here is a condensation of crop reports from all parts of Peterborough district. The reports, sent in by exclusive Examiner correspondents, fill this page.

NORWOOD. Richard Heffernan threshed 40 bushels of fall wheat to the acre.

ORLAND. W. J. Moran threshed 47½ bushels of fall wheat to the acre.

DOURO. Winter wheat and rye are the best in years.

TWEED. Harry Foster threshed 40 bushels of wheat to the acre.

BAILIEBORO. Wheat averages 30 bushels, with some as high as 50 bushels.

CAVAN. William Pudsy carted 27 loads of wheat off nine acres.

EAST EMILY. Herbert Hennessey threshed 25 to 30 bushels of peas to the acre.

MADOC. Grain is plump, heavy, and a great height. Barley averages 37 bushels and wheat 35 bushels to the acre. Oats may run to 50 bushels.

LAKEFIELD. Crops are above average.

CORDOVA. Fall wheat threshed 48 bushels to the acre. Four loads of oats threshed out 250 bushels.

MARMORA. Potatoes for three meals for a family of five were obtained from one hill.

BETHANY. Good harvest weather has postponed threshing.

HASTINGS. Edward Waters had 37 bushels of fall wheat to the acre.

MILLBROOK. Pastures are exceptionally good, and roots will yield a record crop.

SEYMOUR. Wheat averages 42 bushels, oats run over 30 bushels to the acre, and the heaviest are yet to cut.

N. MONAGHAN. Vegetables are the most plentiful ever known. Grain is heavy, and third cutting of alfalfa is expected.

A Day With the Threshers Of Yesterday and of Today

Some Pioneers Remember the Flail that Threshed the First Grain Raised by Their Fathers on Virgin Soil, Beating the Pathway to Today's Advanced Methods.

CAMPBELLFORD, Aug. 23.—Pioneers of Seymour, who threshed with a flail, otherwise known as "The poverty stick," the first grain raised by their fathers or themselves, on the land cleared up by so much hard labor, are living to-day to see that line of agricultural industry in its highest stage of development. The evolution of threshing from the "poverty stick" to the steam-driven machine has been slow but steady, keeping pace with improvements made in every other line.

After the flail came the open cylinder machine, driven by horse power, and which merely knocked the grain out of the straw, leaving the work of separation to be done by hand. It was thought that the next machine invented, one that separated as well as threshed, was the last word. The horses furnished the motive power, and 500 bushels of wheat and 1000 bushels of oats was regarded as a good day's work—about half what the big machines at present in use are able to turn out.

Then portable engines—that is, engines that did not propel themselves, but were drawn around by a team of horses—were introduced. For a long time farmers looked askance at these contraptions, fearing they would either blow up or set fire to their buildings, and they occasionally, at the outset, did both.

With the greater power supplied by steam, the size of the separators were increased. Then came the traction engine that can not only move itself but is able to draw around the ponderous machines with which the threshing is done. The windstacker took the place of the straw carrier, and the self-feeder threw out of employment a small army of skilled laborers, who in the old days, did that work by hand. Hand feeding was regarded as an art, but, like so many arts, it has been crowded out of existence by the introduction of machinery. Threshing to-day is not what it used to be. The hand feeder is not the only expert worker who has been displaced. With him has gone the man who could build a straw stack warranted to turn the rain, whose reputation was established and whose services were in demand at every threshing in his neighborhood.

Comparative Cost.

There was a time when a threshing machine could be found that would thresh 1000 bushels of oats or half that quantity of wheat in a day, the farmer paying $8 for the outfit. Ten horses and 12 or 15 men were required to operate it. Of this crew the owner of the machine furnished three men and two horses.

The owner of one of the big steam machines to-day charges four cents a bushel for threshing wheat, or rye, and three cents for oats and barley. Give him a full day's work at either class of grain and he can earn from $40 to $60, doing double what was accomplished by his $8 a day predecessor. There are three men and a team of horses in his crew, and these the farmer, of course, boards.

Gasoline Costs More.

If the modern machine is driven by a gasoline engine, the farmer is saved the cost of furnishing wood or coal for fuel, a considerable expense, but for such an outfit he pays one-half a cent a bushel more for having his grain threshed. Everything the farmer buys or hires has certainly gone up in price within the past generation.

Where Threshers Lose.

It must not be supposed that threshing machine owners are getting rich at their vocation. It is seldom that they get a full day's work on the average Ontario farm. At least half their time is spent in moving from one farm to another, and for this, of course, they receive no compensation. While they are moving, however, the wages of their crew are going on.

He has, at least, $5,000 invested in his outfit; the threshing season is short, and the competition is keen. If his machine breaks down he loses time, and the cost of a single repair may eat up his profits for a week.

Then and Now.

The most of men dread a job of threshing, but within the past two decades this work has lost half of its terrors. In the old days the machines were open and belched clouds of choking dust from every aperture. To-day they are enclosed from cylinder to the end of the stacket, so that the men, strenuous as the work certainly is, can labor in comparative comfort. But threshing will always be regarded as the most disagreeable task the farmer has to perform.

Hours of Labor.

In the days of the $8 machines the hours of work were often from dawn until dark, and sometimes the work was continued later by the light of lanterns. In Seymour Township, a dairying district, the threshing machine whistle blows for the start at 8 a.m. and closes down at six in the evening, but this is to give the farmers who are helping a chance to do their milking and get their cream or milk to market. Beside the three in th thresher's crew, nine men are usually sufficient to man a machine. It is nothing unusual when a farmer is threshing here to see seven or eight high-priced cars parked in his lane by neighbors who came in them to help him for the day.

How Threshers Fare.

Threshing-day is a busy season for the farmer's wife as well as for himself. It is likely that the majority of city dwellers have partaken o the royale repasts that are served at church entertainments in the country, where the cooking in every department is above reproach and where every conceivable form of dainty is served. Such people may form an idea of what the country housewife entertains her hungry guests on threshing day, serving them as she does with a meal that would arouse the envy or admiration—depending on his temperament of any high-priced professional chef in the country.

Those Heavy Machines.

There is at present an opinion growing among farmers that the threshing machines used to-day are too heavy and expensive; that if they were lighter and cheaper they would be be capable of doing just as good work and could be hired for less money. Moving them, especially in a neighborhood that abounds with steep hills, is a problem. The big machine was originally designed for the prairie country, where they may be employed for several days at a time without moving. The present-day machine is a heavy load on the floor of the average barn and wracks the building by its vibration.

The manufacturers evidently are beginning to realize that the construction of threshing machines has been carried to excess, and are now building separators of a smaller type and at a price which makes it possible for the average farmer to purchase one for his own exclusive use.

A three-horse binder is the ideal harvester for the Ontario farmer. One of the giant arrangements used to cut wheat in the West would certainly be out of place in one of the small fields of Ontario.

LESS WHEAT IN ITALY

Italy's wheat production this year is expected to fall far short of that in 1923. The estimate for 1924 is 176,368,000 bushels, as against 224,836,000 bushels in 1923, and an average of 183,334,000 bushels a year between 1909 and 1913.

In Texas the beekeepers are pleased over the honey flow, as against last year's low yield.

T. W. BELCH HAS AN ACCREDITED HOLSTEIN HERD

Cavan Man Last Week Succeeded in Having His Dairy Herd Passed by Department.

ALL ARISTOCRATS.

Started Ten Years Ago With Two Head—Clean Bill of Health For Twenty Now.

MILLBROOK, Aug. 23.—T. W. Belch, 5th Line, Cavan, whose well-managed and well-worked farm is about two miles east of Millbrook, has now a fully accredited herd of pure-bred Holstein-Fresian cattle, numbering twenty animals. Dr. Gleason, of the Department of Agriculture, Toronto, was in the neighborhood in his official capacity last week and applied the third and final test to Mr. Belch's herd when a clean bill of health was returned, not a single reacter being found.

Starting ten years ago with two cows, by breeding Mr. Belch has built up his herd to its present fine proportions, and with the exception of one animal, all are either daughters or granddaughters of the two originally purchased. These two cows are still in the herd, the oldest, "Mabel Pink Posch", No. 17354, having been bred by W. Armstrong, of Locust Hill, and bought by Mr. Belch at a sale, when four years old. The younger of the two, "Pontiac Posch Concordia", No. 40359, was bred by Bertram Hoskin, of Grafton, and is now ten years old.

Mr. Belch has his herd on a purely commercial basis and does not follow either the Record of Performance, or Record of Merit tests, but from a private record kept for one year in connection with the cow first purchased when beginning his herd, found that this animal, given the ordinary feed grown on the farm, and milked twice a day, produced 12,000 pounds of milk in 365 days, and the owner is satisfied that his could easily have reached 20,000 pounds had special feeding been done and milking taken place four times a day.

The herd sire, "De Kol Butter Boy Model", No. 55068, was purchased from R. R. Stevens, Bowmanville, who is sales manager of the Durham County Holstein Breeders' Club, and is from an accredited herd. The dam, from which the herd sire was bred, at three years old had a record of 21 pounds of butter in 7 days, and 476.3 pounds of milk in the same period. His grand dam, "Colantha Butter Girl", No. 22629, at three years, had in a seven days' test 30.87 pounds of butter to her credit, and in a thirty days' test 125.24 pounds of butter, and 2240.10 pounds of milk.

Average is 7,000 Pounds.

Milking is done twice a day at the Belch farm, and the average per cow for 365 days is 7,000 pounds, any animal failing to produce at least 6,000 pounds being sent to the abbatoir. A milking machine is used, operated by tread power supplied by using the herd sire for the purpose with a consequent saving of from $40 to $60 per year in gasoline. This is the first year Mr. Belch has tried this method, probably unique in these two counties, and it is proving entirely satisfactory.

The entire farm, both house and barns, are furnished with an excellent water works system, a gasoline engine supplying the power, but this fall Mr. Belch intends to do away with the latter and use the tread power altogether for pumping water for all buildings, as well as for operating the milking machine and the separator. From practical experience this season he is convinced that this method will prove both economical and efficient.

In the winter season the cattle are housed in the basement of the barn where every convenience for feeding, watering, etc., is installed. The herd is fed twice each day, oats being given morning and evening with ensilage, occasionally hay, though the latter may be fed at noon. Some practical experimenting with sweet clover has led Mr. Belch to decide upon its use for ensilage entirely after this season. This year he ploughed under nine acres, using the ground afterward for wheat, and believes that it is superior to summer fallow, fertilizing the soil, keeping the ground well covered, and choking out the weeds.

Owning his tractor and threshing outfit, Mr. Belch has found the best plan in growing sweet clover for seed is to thresh in the field as it falls very easily and much may be lost in drawing to the barn. The price being five dollars a bushel it pays to grow the crop for this purpose, and this year Mr. Belch has twenty-one acres which he will thresh for seed, retaining enough for use on his own farm, and marketing the remainder. Last year from five acres of sweet clover forty-two bushels of seed were obtained which, after keeping out five bushels for planting this season, was sold, netting in the neighborhood of $200.00, the price being then $5.75 a bushel.

Pasturage, being unusually good this season, there has been no necessity to supply any other feed.

Seeks Profit.

To have his herd commercially profitable is Mr. Belch's aim, hence it is not enlarged beyond what is considered best from this standpoint. Last winter, by private sale, seven animals, mostly three-year-old heifers, were disposed of, bringing $800.00 in cash. Male calves are mostly vealed, but in the future may be sold for breeding purposes, now the herd is fully accredited.

All cream is sold to the Lindsay Creamery Company, and hogs are kept to consume the by-products, twenty-eight of the latter being in stock on the farm at the present time. In four months the cream cheques averaged $70.00. Only enough cream is retained to supply the culinary and table needs of the farm, and permit churning sufficient butter for family use.

The first official test of the "Black and Whites" to place the herds on accredited basis, was made on August 11, 1923, as a result of which two cows were placed in quarantine, though they did not give any positive reaction to the tuberculin injection. Ninety days later a second test was made, Dr. Nesbitt of the Provincial Department of Agriculture, being the veterinary who did the work, and this time the entire herd passed without a single reactor. Last week, Dr. Gleason, of the Department, allied the third and final test, when again no reactors were found and the herd is now pronounced clean and fully accredited.

The Ten Little Chickens Followed Little Niggers To Happy Hunting Ground

Ten little chickens, all of them were mine:
One became homesick—and then there were nine.

Nine little chickens, creeping 'neath the gate:
A motor car passed by,—and then there were eight.

Eight little chickens thought a pond was heaven:
One of them went there—and then there were seven.

Seven little chickens tried with rats to mix:
One could not unmix itself—and then there were six.

Six little chickens, playing near a hive:
A little bee kissed one—then there were five.

Five little chickens on the kitchen floor:
One of them got swept up—and then there were four.

Four little chickens, happy as could be:
Little Mabel played with one—and then there were three.

Three little chickens thought gardening they would do:
One pushed the roller—and then there were two.

Two little chickens gave the baby fun:
She squeesed one to make it squeak, and then there was one.

One little chicken flourished all alone:
We've just bought sage and on'ons —to-morrow there'll be none!

FIFTY BUSHELS IN BAILIEBORO

Average Is 30 Bushels of Wheat, But Some Farms Go As High As 50.

ALSIKE SPLENDID.

BAILIEBORO, Aug. 23.—Threshing is well under way now in this district and there are numerous threshing outfits operating, several new outfits having been put on the road this season. Mr. James Falls is travelling a new combined threshing machine which threshes both grain and clover seed, while other outfits are being operated by N. Brackenridge, J. Gainer, Thos. Nurse, and besides these threshers there are numerous company cleaners and engines owned by the farmers of South Monaghan.

Many of the farmers have already threshed their alsike and peas. The former is yielding anywhere from six to nine bushels per acre, which is an excellent yield for alsike; and peas, which have been a failure this year throughout the township, are yielding all the way from ten to twenty bushels per acre, and several farmers have stated that they do not expect to get much more than their seed off the land. The dealers are sending their trucks to the barns, and accordingly as they are threshed they draw them directly to the elevators.

Wheat Averages 30 Bushels.

There has already been considerable wheat threshed, and the average yield this year is around thirty bushels per acre, with some crops going as high as fifty bushels per acre. Barley is only a light crop, and the general opinion is that it will yield around twenty to twenty-five bushels per acre. The farmers are now busily engaged cutting down their oat crop. Many of the oat crops are breaking down badly with the rust, and it is necessary to cut the crop a while before it becomes really ripe. Owing to the fact that it is such an unevan crop, it would be difficult to estimate an average yield. Some farmers state that their oats are a good crop, while others say they are very light; but the grain seems to be well developed, and will, no doubt, be a good quality.

EGG PRICE WAR RAGED BETWEEN OMEMEE STORES

Battle Went Wrong Way For Purchasers When Cost Went From 28 to 31 Cents.

BUTTER DISAPPEARS.

Creamery Is 38 Cents and Dairy Product Cannot Be Purchased—Crop Notes.

OMEMEE, Aug. 23.—The farmers in this district are experiencing much difficulty in garnering the harvest, owing to the frequent showers which continue to prevail. Many fields of fall wheat are yet uncut, and it is feared a second growth may start on the sheaves that are stooked. In most cases, the early oats and barley look exceptionally good, and promise a fair yield. Fields of late oats are threatened with rust, which has made its appearance in some localities, and the crop will be light. The pea crop has been somewhat disappointing in this district; many fields have been almost entirely killed by lice, and in other places, where a fair crop was assured, so much turning and handling to dry them has caused the farmer many extra hours of work.

The buckwheat is putting forth an extra amount of bloom, and a change in the atmosphere will be needed to bring it to maturity.

An estimate of the grain yield cannot be obtained in this section, as practically no grain threshing has commenced yet; H. Jones having started Wednesday on his first job. Mr. Jones has had his clover mill in operation and reports the alsike only a fair yield, and in most places not an average crop.

Egg Price War.

A war on egg prices prevailed in town on Saturday evening. The market price during the week had been 28c per dozen until Saturday evening, when Charles Ivory, the egg king, raised the price one cent per dozen. Later in the evening, two other merchants were informed and the price went up to 30c and still later, the price soared to 31c at another grocery store, and those who did their shopping in the early part of the evening were surprised to find a surplus in their favor upon their return to their basket. This week the market price is 30c per dozen.

Dairy butter has gone out of existence and creamery is selling at 30c per pound.

NINE ACRES HAD 27 LOADS GRAIN

Wm. Pudsy of Cavan Used 45 Pounds of Binder Twine on Small Patch—Very Heavy.

CAVAN, Aug. 23.—Harvesting in this district, Cavan Centre, is progressing as well as weather conditions permit.

There is still a small amount of fall wheat out, as some farmers say, "just when it becomes dry enough to be put in the barn, another shower comes." Considerable grain is cut and almost all is ready to cut. Peas are hard to cut as the heavy rains have beaten them down.

So far there has been no threshing.

All report that the fall wheat is heavy handling, indicating a good yield of grain when threshed.

A Big Stand.

Wm. Pudsy had an exceptionally heavy crop of fall wheat. He had twenty-seven loads of nine acres. It took forty-five pounds of twine to tie it, six hundred feet to the pound.

Late Peas Slow.

The late peas are slow in ripening. The rain seems to have caused a second growth. There are blossoms, green pods and ripe peas on the same stalks.

Wild berries are almost done. They were not a good crop this year.

HEMORRHOIDS

Do not suffer another day with Itching, Bleeding, or Protruding Piles or Hemorrhoids. No surgical operation required. Dr. Chase's Ointment will relieve you at once and afford lasting benefit. 60c a box; all dealers, or Edmanson, Bates & Co., Limited, Toronto. Sample box free.

Expect the ultimate in tire performance and beauty when you equip with Silvertowns—you're entitled to it.

Goodrich SILVERTOWN CORD TIRE

"Best in the Long Run"

MADE IN CANADA—THEY COST NO MORE

TWELVE INNINGS WIN FOR TIGERS

New York's Lead Reduced By Detroit in Hard Fought Game.

FIFTH FOR BOSTON.

NEW YORK, August 22. — Detroit reduced New York's lead in the American League race here to-day, winning a hard fought twelve inning game from the world's champions by a score of 8 to 6.

Detroit won in the 12th when Heilmann singled and scored on O'Rourke's triple, a line drive poorly played by Witt. O'Rourke then stole home. Score:

Detroit .. .. .100030100002—8 13 4
New York .. .. ..030002100000—6 15 2

Wells, Holloway, S. Johnson and Bassler; S. Jones, Hoyt and Schang.

ROMDEL BEAT BROWNS.

Philadelphia, August 22. — The Athletics made it two games out of three in their series with the St. Louis Americans, slamming offerings of four pitchers to-day for a 13 to 6 victory. Seven runs were scored by the locals in the first inning off Davis Lyons and Pruet. Rommel, pitching for Philadelphia, eased up in the last inning and yielded five runs. The score:

St. Louis .. ..000000015— 6 16 4
Philadelphia .. .. ..72030010x—13 17 1

Davis, Lyons, Pruett, Grant and Severeid, Collins; Rommel and Bruggy.

WAMBSY'S REVENGE.

BOSTON, August 22. — Boston scored its fifth straght victory and the third o the series over Cleveland to-day by 5 to 4. Coveleskie passed Pinch Hitter Picinich and Flagstead with two out in the eighth, Wambaganss doubled to centre for the two runs the Red Sox needed to win. Geygan, despite two errors, featured in the field and with his hitting. Score:

Cleveland .. ..001001200—4 10 2
Boston .. ..20000012x—5 14 3

Coveleskie and Myatt; Ferguson, Ross and O'Neill.

BISLEY TEAM FOR NEXT YEAR PICKED

Toronto Marksmen Win Six Places—Ottawa Has Three, Including Burke.

CONNAUGHT RANGES, Ottawa, August 23. — The city of Toronto, with six marksmen on the official Canadian Bisley team for 1925, compiled on Friday from the Bisley aggregate here on the closing day of the Dominion of Canada Rifle Association meeting, establishes what is considered to be a record in city representation on the team. All six men are expected to stay with the team and proceed to Bisley next year, and one more Torontonian, C. Q.M.S. W. A. Hawkins, who is 32nd man on the list of aggregates, has a good chance of making the team if many of the first 20 drop out as in previous years.

Western Canada, while making a good showing in individual shooting has a very poor representation on the 1925 Bisley team.

Last year the west was represented by eight marksmen while only two westerners made the official team for the 1925 shoot. These are Sergt. Frank Ho Lem, Calgary, and Sergt. H. W. Beaumont, Vancouver. Sergt. Ho Lem of Calgary, has signified his intention of retiring from the team, but his place could be taken by Pte. P. Kinchin, of Calgary, a tyro, who is first on call for the team.

Sergt. J. A. Bowen of Edmonton, and Pte. F. W.Selwood, Vancouver, both of last year's Bisley team, also stand a good chance of being placed on the team if many drop out. They are 25th and 29th on the aggregate.

Ottawa, which was represented by five marksmen on the 1924 team, will have only three representatives at the next Bisley meeting, according to the official record. Sergt. Desmond Burke, winner of the King's prize this year at Bisley, stands fifth in the list, Major R. S. Cross and Sergt. C. H. Tyers are the other Ottawa representatives on the team.

Three other Ottawa marksmen, however, stand a good chance of visiting Bisley next year. They are Pte. A. W. Whitehead, Pte. W. J. Irvine and Sergt. A. F. B. Wilson, Lt A. J. Harvey of the Algonquin Rifles, Timins, Ont., a new man at the D.R.A., also has a good chance in making the team, standing 27th on the list.

Bowling

BOWMANVILLE, Aug. 23.—Messrs. J. L. Jeffries ,Robert French, M. B. Chelhall and Alex. Dick (skip) who attended the Dominion Bowling Tournament in Toronto called at the Bowmanville Club House when motoring through that town and played a friendly game on the splendid green with Messrs. C. N. Ruse, Leonard Henry, M. G. V. Gould and Rod M. Mitchell (skip). They played 15 ends and being the town's weekly half holiday a goodly crowd witnessed the contest. The two rinks were very evenly matched till the home rink scored a five end which the Petes failed to overtake.

Mrs. French accompanied her husband and watched the game with great interest.

SOILED WALL PAPER

Thick crust-slices from a loaf of stale bread are excellent for cleaning soiled wall paper.

HELEN CAN SMILE.

Off the tennis court Helen Wills drops her solemn "poker face" and has a ready smile. This informal picture of the California flash was taken at Forest Hills, Long Island, N. Y., during a recess from the trying matches. With her is a young admirer, Elizabeth Hargrave.

BISONS' THIRD FROM NEWARK

Twelfth Buffalo Victory in Last Fourteen Games—Kelly's 20th Homer.

BALTIMORE WIN.

BUFFALO, August 22.—Buffalo again drove Cueball Ellis to cover here to-day and made it three straight from the Bears, winning 9 to 5. It made twelve victories out of the last fourteen games played by the Bisons who are now within a half game of third place. Bill Kelly hit his 19th and 20th home runs of the season while Biemiller was given airtight support. Score:

Newark ...... 002 010 101—5 10 2
Buffalo ...... 001 101 24x—9 15 1

Ellis, Brown, Enzmann and Styles Biemiller and McAvoy.

Rally Fell Short

ROCHESTER, August 22.—Reading took the final game of the series iwth the Tribe here to-day, 6 to 4. Lynch having the better of a pitching duel over Horne, although the Keys hurler was yanked in the ninth when the locals staged a rally to score four runs. Score:

Reading ....000 001 014—6 11 1
Rochester .. ..000 00 0004—4 12 1

Lynch, Smallwood and Haley; Karpp and Lake, Munn.

Three Hit Home Runs

SYRACUSE, August 22. — Baltimore defeated Syracuse in the third game of the series here to-day, 7 to 5. The long hitting of the Birds was the feature of the game, Maisel, Cobb and Jacobs hitting homers. Score:

Baltimore .... 001 001 140—7 12 1
Syracuse ......000 021 002—5 10 1

Ernshaw, Ogden and Cobb; Grabowski, Freeman and Mitze.

ROWING IS MOST HEALTHFUL SPORT

Coach of University of Washington Crew Favours This Sport.

SEATTLE, Wash., Aug. 23.—An old belief that college rowing causes heart-strain and damages the future health has been attacked by Russell R. Callow, coach of the University of Washington crews that have won the intercollegiate championship at Poughkeepsie, N.Y., the last two years.

"Rowing," Mr. Callow said, "with proper conditioning and training of men, is a great upbuilder of the human system and will increase a man's life because the sport embraces all those elements that build up the body and keep it fit.

"Dr. Meylar of Columbia University said, after studying the records of 50 years' rowing at Harvard, that oarsmen lived five years longer than any class of men engaged in sport.

"It is my thought that oarsmen live longer than devotees of any other of the so-called violent sports for several reasons. Rowing doesn't call for the abuse of the body or make it subject to such blows, knocks, bruises and fractures as do boxing, football, wrestling, baseball and other major sports.

"Rowing, in the final analysis does nothing but enlarge the capacity of the lungs, fill them with pure air, build up the abdominal muscles and all other muscles in the human frame. It gives to its devotees billions of rays of exhilarating, life-preserving sunshine."

An oarsman improves as he grows older, said Mr. Callow. "A university oarsman is good at 20, better at 25, and if I could have a crew made up of men around 30, new world's records would be set.

VICTORIES FOR BOTH LEADERS

Giants Take Third Straight From Cards—Pirates Blank Braves

CUBS BEAT DODGERS.

ST. LOUIS, August 22. — Rogers Hornsby's consecutive hitting was ended and the Cardinals lost their third straight game to the New York Nationals to-day, 6 to 4. Hornsby hit his nineteenth homer of the season and his ninth consecutive safety in the first inning, but grounded out on his second time at bat. Score:

New York .. .300 100 200—6 10 1
St. Louis ......300 000 001—4 6 2

Nehf and Snyder; Sherdel, Stuart Fowler and Gonzales.

Braves Were Easy

PITTSBURGH, August 22.—In a rather listless game in which Cooper allowed only three hits Pittsburgh shut out Boston to-day, 3 to 0. Only one Boston player reached third base and only two got as far as second. Score:

Boston ....000 000 000—0 3 0
Pittsburgh .. ..000 102 00x—3 9 3

Benton and O'Neill; Cooper and E. Smith.

Won in the Eleventh

CINCINNATI, August 22.—Philadelphia evened the series with Cincinnati by winning to-day, 5 to 3 in eleven innings. The Reds bunched four hts for their only runs in the fourth. Score:

Philadelphia 001 000 101 02—5 16 0
Cincinnati .. 000 300 000 00—3 10 3

Ring and J. Wilson; Donohue, Benton, Luque and Wingo, Hargrave

Cubs Start Hitting

CHICAGO, August 22.—Chicago broke its string of scoreless innings to-day, after going twenty-seven of them without a run, and smashed the offerings of Burleigh Grimes for a 7 to 2 victory. Art Wei.s, outfielder purchased from Wichita Falls, Texas League Club, led the attack with four hits one a double in four trips to the plate. Blake pitched in fine form. Score:

Brooklyn .... 010 000 001—2 10 0
Chicago .. ....101 120 20x—7 15 1

Grimes, Roberts and Taylor; Blake and O'Farrell.

DO YOU KNOW BASEBALL?

BY BILLY EVANS

QUESTIONS

1. Is there any particular system used by the umpires in determining what is an infield fly?—B. C. G.

2. If the umpire, with first and second base occupied, and only one out declares a fly ball an infield fly, only to have the left fielder handle the ball and muff it, does the original ruling of infield fly, which automatically retired the batsman, stand? C. V. B.

3. Baserunner interferes with fielder in handling a ground ball. The umpire rules baserunner out. It was apparent that the interference was not intentional, the fielder being really at fault, since in taking a step back he came into contact with the runner.

Does an umpire in rendering a decision on an interference play give any consideration as to whether or not the interference is intentional?—D. M. T.

ANSWER

1. Calling an infield fly is merely a matter of opinion or judgment on the part of the umpire. Any fly ball which the umpire believes can be handled by an infielder with first and second, or first, second and third occupied, immediately becomes an infield fly.

2. The original ruling stands. Once the umpire calls infield fly, the batsman is automatically retired. It makes no difference that the left fielder made the play on the fly and then muffed.

3. At no time can the umpire give any consideration to the intent on an interference play. The fielder always has the right of way and it is up to the baserunner to avoid him. If the interference happens it must be called whether or not it was intentional.

"BIG SIX" WATCHING HIS TEAM.

CHRISTY MA THEWSON

In his day the greatest pitcher in baseball, Christy Mathewson now lives the calm life of the magnate. "Big Six" is financially interested in the Boston Braves. "I still get a gre at kick out of the game," says the noble old warrior, "especially when my boys win" Mathewson is pictured here watching a game from his private box.

MR. FIRPO IS NO BUNK ARTIST

"All I've Got Is a Right Ha nd," He Says, "But That's Plenty"—Says He Does n't Need Finer Points of the Game.

NEW YORK, Aug. 23.—There is at least this much to be said for the good Senor Firpo, he does not deal lavishly in the fragrant bunk.

The South American is back in this country to fight Harry Wills. A year ago he was battered to fragments by Dempsey. His crudities were clear to anyone who knew a boxing glove from an Indian love sonnet.

"Firpo will never do until he learns to cover up and to use his left hand," the erudite experts wrote.

It is the custom in ballyhooing prizefights to point out that a battler, beaten in a previous fight, has overcome all his old faults and is now an amazingly inmproved article.

You will recall a campaign of this nature was pushed energetically by gentlemen interested financially in the return of Carpentier to this country some months ago, a campaign to which Mons. Georges lent enthusiastic verbal assistance.

Against Dempsey Carpentier had shown nothing but a right hand and a glaring weakness in the clinches.

The new Carpentier, the fans were asked to believe had perfected all these deficiencies, and was, in truth, a completely refurbished fighting machine.

That there might be no doubt whatever as to the authenticity of the transformation Mons. Georges himself personally assured reporters that he was, indeed, a changed man.

It subsequently developed that the only difference between the Carpentier who quit Dempsey and the dashing Frenchman now collecting rare specimens of greenbacks in our midst was the manner in which he parted his hair.

Now the good Senor Firpo is not at all like this. He does not ask you to accept him as a new model with all the latest conveniences. He is in every respect the same guileless Firpo that our smart promoters had on display a year ago—and frankly admits it.

All he knows about covering up is that it is a genteel operation relating is some manner to the business of going to bed.

And if he is using his left hand any better it is because knives in American beanies fit more gracefull into the fingers than the native Argentinian cutlery.

Mr .Tex Rickard and others interested in prolonging the box office career of the good senor tried to impress upon him the necessity of enlisting the services of immy De Forest, noted trainer.

"De Forest can teach you the fine points of the game," persisted Rickard.

"Fine points!" exploded the good senor in a rich homeland dialect, "what do I need with fine points when I've got this "

And he held aloft a big, shaggy right fist—the same fist that catapulated Mr. Dempsey clear out of the ring at the Polo Grounds on the night of Sept. 14, 1923.

LEAGUE STANDING.

INTERNATIONAL.

	Won.	Lost.	P.C.
Baltimore	92	34	.730
Toronto	79	52	.603
Rochester	65	66	.496
Buffalo	63	65	.492
Newark	62	67	.481
Syracuse	57	69	.452
Reading	50	72	.410
Jersey City	42	85	.331

AMERICAN LEAGUE.

	Won.	Lost.	P.C.
New York	67	50	.573
Washington	67	52	.563
Detroit	65	53	.551
St. Louis	61	56	.521
Cleveland	54	65	.454
Boston	53	64	.453
Chicago	51	64	.443
Philadelphia	53	67	.442

NATIONAL LEAGUE

	Won.	Lost.	P.C.
New York	73	43	.629
Pittsburgh	67	48	.583
Brooklyn	66	52	.559
Chicago	63	51	.553
Cincinnati	61	59	.508
St. Louis	49	68	.419
Philadelphia	43	71	.377
Boston	43	73	.371

BEAT UP OFFICER.

WINDSOR, August 23.—George Clarke, some time ago got into an argument with a police officer, which resulted in a doctor's bill in connection with treatment to injuries the officer was said to have sustained, appeared for sentence in the Police Court yesterday.

Clarke himself sported the remains of a black eye and other injuries, as a result of the fight with the police officer.

Clarke asked for another chance, and was given two years' probation. He must also pay $39.00, cost of the Court, and the medical bill.

CORSET DISEASE VANISHES.

BERLIN, August 23. — One of the few diseases in Germany that have shown a decline in recent years is chlorosis, also known as "greensickness." According to Professor Rudolf Lennhog, the practical disappearance of the disease is to be directly ascribed to th discarding of corsets by women.

Golf adn America were discovered the same year .....And we suppose the world would have a hard time getting along without either of 'em now.

FOUR MANAGERS PLAY THE GAME

Cobb, Sisler and Harris Follow Tris Speaker's Example in American League.

ARE GOOD BATTERS.

SPEAKER, Cobb, Sisler, Stanley Harris are a quartette of players who are leading their respective teams in more ways than one. All are player-managers and all are recognized as about the best batsmen on the teams they lead. All are fast on the base lines and in fielding; all are stars in their resrpective positions.

It was Tris Speaker that revived the fashion, for the player-manager went out of style when such leaders as Frank Chance, Jimmy Collins, Oliver Tabeau and Fred Clark slipped out of the game. It was the brillint success of Tris Speaker's leadership in putting the Cleveland club in the running that gave President Navin of the Detroit club his cue in picking out a manager and taking up the task of giving Tyrus Cobb, thinking managership and taking up the task of giving Detroit a winning team similar to the one Speaker gave Cleveland, for it was Trisr's bat and his good fellowship with his players that helped the Cleveland club to its high standard.

The game has had many great and successful player-managers Beginning with Adrian C. Anson who, for twenty-two years played first base, batted at a .300 clip, fought umpires and all bleecherites and led the Chicago Nationals through that many seasons of strenuous struggles for baseball honors, was one of the first leaders of this type the game ever had. Anson was a success in every respect.

John Morrill was one of the pioneer player-managers and led the Boston Nationals to victory or defeat from 1882 to 1888. Morrill was a high-class first baseman, but couldn't hit to that degree wherein it was an inspiration to his players. In 1884 Charlie Comiskey, a young player who had been in major league baseball for two seasons previous to that year, was selected by Chris Von der Ahe, owner of the St. Louis Browns, to manage his team and play first base. Thusly began the career of President Comiskey, now of the Chicago club of the American League. Comiskey was leader of the Browns for eight seasons and during that time the team maintained a one-two-three place in the race, also won four pennants in consecutive seasons. Comiskey contributed to the seccess of the team by his wonderful playing at first base and his all-round good fellowship with his players. It was a frequent sight to see Comiskey hug a player who made an unusually brilliant play or made a hit at the right moment. Great was C. Comiskey and his name stands out as one of the most successful and brilliant player-managers.

BILLY EVANS SAYS

The baseball fan is a peculiar critter.

He glories in the making of a new champion, yet the moment a team is so crowned, he usually shifts his affection and pulls for some other club.

The victory of the New York Yankees in 1921 was a popular one. Not since the organization of the American League in 1900 had a New York club won a pennant.

Since then the Yanks have twice repeated. Now it is the field against the Yankees with a majority of fans. Washington is a popular choice because that city has never won a pennant.

An even more pronounced condition exists in the National League this year. The New York Giants many time pennant winners, are again out in front.

There are those who insist that baseball will be greatly harmed if the New York clubs again win. That is a most foolish assertion. If some other clubs win, such a happening would be more popular with fandom at large, but baseball will in no way suffer.

Last season the alarmists said the third world series meeting between the Yankees and Giants would be a fizzle. They insisted there was no interest.

Yet the two clubs broke all attendance records and played to over a million dollar gate.

What are the chances of the two New York teams to again meet in the big series?

Will Detroit, Washington, or St. Louis prove strong enough to nose out the Yankees?

Can the Pittsburgh Pirates after a bad start overtake the Giants?

It's going to be a merry battle all the way in the American League It wouldn't surprise me if the race went down to the last week, perhaps the last day, before the winner is determined.

The first four clubs in the American League, New York, Detroit, Washington and St. Louis, are so evenly matched, there is little to choose between them.

A rather late start and the failure of several veteran pitchers to show until mid-season, has been a severe handicap to the St. Louis club a most dangerous aggregation with a punch.

The Yanks have been through three gruelling races and emerged the victor. Experience may prove a great aid to the New York club.

In the National League, Pittsburg appears to be the lone club that has a chance to beat New York.

The Giants had a five-game lead with about 40 games to go. That is quite a handicap for the Pittsburg club to overcome, but far from impossible.

Pittsburg, at present, is getting the best pitching in the National League. Pitching usually wins pennants.

In Cooper, Morrison, Meadows, Kremer, Yde, Pfeffer and Stone, the Pirates boast seven highly capable performers.

The staff of the Giants appears to be faltering in the stretch.

GETS FIRST HOMER

Johnny Bassler, Detroit catcher, made his first home run in major league competition when he drove the ball into the right field stands at the Yankees' stadium on the recent eastern trip. This is Bassler's fourth season in the big ten, too.

Brewed under conditions of Absolute Purity and Cleanliness

O'Keefe's IMPERIAL BEERS

Best Since 1846

Sold at all Hotels, Cafés, Restaurants and by Grocers.

J. M. BROOKS & CO. Distributors for Peterboro

The NUT CRACKER

BY JOE WILLIAMS

Yale will play to a million dollar "gate" this fall, if you want to know the real difference between old-style and modern football.

Probably the first thing Mars will want to know, when we do get together, is who's going to beat the Yankees.

No one knows more about the joints of the country than Mr. O'Goofty ......"For that reason I think I'll become a chiropractor," he says.

Dancers, in the future, must keep three inches apart, but box fighters may go right on hugging and clinching as in the past.

Mr. Hagen is teaching golf on the phonograph now ....His business slogan is, "Take one lesson and break a record."

There may be truth in Kid McCoy's claim that he is not crazy ..... His record shows he never challenged Dempsey.

The old-fashioned battler whose middle name was Fight now has a wealthy young son whose full name is Grab The Jack.

True, it's been a long, hard summer, but remember you weren't asked to watch Jess Willard stage a comeback.

The next Olympiad will be held in 1928 ...This gives the stay-at-homes four whole years to point out all the mistakes the American coaches made at the last one

Tennis experts say Little Bill is no longer dangerous. But the boys in the back room insist Little Joe is as tough as ever.

Cunard MEANS SERVICE

Great oil-burning, twin screw and triple screw turbine steamers, heralding all that is new and progressive in ship-building and equipment —that is the Cunard Line—that, plus the thoughtful, attentive service of specially trained employees.

The Cunard-Canadian passenger accommodations are unsurpassed — wide protected decks, superb lounges and dining rooms, children's play rooms, luxurious staterooms, perfectly appointed bedrooms, some with bedsteads and hot and cold running water and private bathrooms — cabins designed by master hands.

Add to the pleasure that such luxurious equipment affords, the delights of the trip down the mighty St. Lawrence from Montreal or Quebec to the sea—the opportunity to view some of the most magnificent scenery in the world—and it is easy to understand why the Cunard-Canadian service is the choice of experienced travellers.

For rates and sailing dates, see the Cunard Agent in your town, or write to

The Robert Reford Co., Limited
General Agents
Montreal Toronto Quebec St. John, N.B. Halifax

For Pleasure and Luxurious Comfort Travel Cunard-Canadian Route

Make Your Trip More Enjoyable by a Refreshing Night on Lake Erie

(Your rail ticket is good on the boats)

Thousands of west bound travelers say they wouldn't have missed that cool, comfortable night on one of our fine steamers. A good bed in a clean stateroom, a long sound sleep and an appetizing breakfast in the morning.

Steamers "SEEANDBEE"—"CITY OF ERIE"—"CITY OF BUFFALO"

Daily, May 1st to November 15th

Leave Buffalo - 9:00 P.M. / Arrive Cleveland - 7:30 A.M. — Eastern Standard Time — Leave Cleveland - 9:00 P.M. / Arrive Buffalo - 7:30 A.M.

Connections for Cedar Point, Put-in-Bay, Toledo, Detroit and other points. Ask your ticket agent or tourist agency for tickets via C & B Line. New Tourist Automobile Rate—$10.00.

Send for free sectional puzzle chart of the Great Ship "Seeandbee" and 32-page booklet.

The Cleveland and Buffalo Transit Co. Cleveland, Ohio

The Great Ship "Seeandbee"—Length, 500 feet; Breadth, 98 feet 6 inches.

Fare $5.50

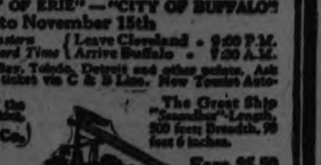

BUY ADVERTISED GOODS
They Insure Against Fraud

Another Good One

STARTS MON.

Capitol Entertainment

SECOND GAME MONDAY NIGHT

The Leafs, With Their Enthusiasm at Highest Pitch, Will Fly Into Curlers.

Curlers and Maple Leafs will play the second game of the City Championship series at Exhibition Park on Monday evening. The game will start at 5.30 o'clock and all players are asked to be on the field by 5.15 so that the game can get away in good time.

A win for the Curlers will give them the right to go into the finals for the Ontario championship, while a win for the Leafs will once more tie up the round and another game will be necessary to decide the winner. Both teams will fight their heads off on Monday night and the game is sure to be a humdinger as both Wood and Bradley have had a long rest and should be in the best of shape.

BANTAM GAME.

Kiwanis and Maple Leafs Meet Tuesday Night.

The Kiwanis Bantams and the Maple Leafs clash in the play off for city league honours on Tuesday night at the Exhibition Grounds. A win for the Kiwanis' Boys will give them for championship, while a win for the Maple Leafs will tie up the round. Both teams are in the best of shape and all players are requested to be on hand at 5.30 sharp as the game will be a seven innings contest.

OLD COUNTRY SOCCER SCORES

LONDON, Aug. 23. —Results of games played in Scottish Football Association to-day were:

First Division.

Aberdeen 0, Rangers 1.
Celtic 1, Airdrieons 1.
Hearts 2, Ayr 3.
Kilmarnock 0, Hibernians 1.
Motherwell 3, Morton 0.
Partick 1, Dundee 1.
Raith 1, Queens Park 1.
St. Johnstone 0, Falkirk 0.
St. Mirren 0, Hamilton 1.
Third Lanark 1, Cowdenbeath 1.

Second Division.

Albion 2, St. Bernards 1.
Alloa 2, Bathgate 2.
Armadale 1, Forfar 0.
Broxburn 3, Johnstone 0.
Clydebank 0, Arbroath 1.
Dundee 1, Clyde 0.
Dunfermline 0, East Fife 4.
East Stirling 2, Dumbarton 2.
Kings Park 2, Boness 0.
Stenhousemuir 2, Arthurlie 0.

KILLED IN A FIGHT.

MARQUETTE, Mich., August 23. —Chief of Police Martin Ford, patrolman man Thomas Thornton, and an unidentified man, said to have been a paroled convict, were killed, and the chief's son, Lloyd, was seriously wounded in a running gun fight which began early to-day, when the patrolman found the man attempting to break into a store.

TRIMMINGS

Bunches of very realistic fruit tri mthe smart felt hats that come in fascinating shades of green, red henna and beige.

SANTAL CAPSULES MIDY

Easy to Take—Quick to Relieve CATARRH of the BLADDER

Each Capsule bears name

Beware of counterfeits

FABLES ON HEALTH

When Mr. Mann of any town started on his bacation in his flivver he carried in his pocket a short list of first-aid hints, which might be needed in an emergency.

Some of these were:

Snake bite—Tie a cord tightly about the wound; suck it thoroughly and either cut adjoining parts with sharp knife or cauterize with a white hot iron at once.

In some parts of the west snakebite victims have been known to slash bitten section, inject gunpowder and ignite it.

However, it is now possible to buy a specially prepared cauterizing outfit, which is a great improvement on the mort primitive remedies.

Sun-stroke—Get patient into shade loosen clothing, apply cold water to head.

Poisonous insect stings—Carry iodine swabs for use in cases where stings and wounds may become infected. For milder bites of insects a solution of salt-water or weak ammonia is good.

Burns—Cover with cooking soda, placing wet cloths over it. Also olive oil and soda, or olive and white of egg.

MOTHER DIDN'T SEE IT.

A schoolmaster wrote the following criticism on the edge of a boy's report card:

"A good worker but talks too much."

When the father signed the report and sent it back the card bore in addition to his signature this report: "You should hear his mother." —Greater Flint.

A FATEFUL RIDE.

Clyde Younghorse, a young Indian suddenly oil rich, bought himself a $5000 automobile and drove away. Next day the salesman was confronted by Younghorse again. The Indian was afoot, walked with a limp and bore various contusions and bruises. This was his explanation: "Drive out big car; buy gallon of moonshine; take big drink; step on gas; trees and fences got by heap fast; pretty quick see big bridge coming down the road; turn out let bridge pass. Bang! Car gone! Gimme another one."

ANIMAL.

The theory of evolution, by allying men with the animals, has during and since the war led large numbers of men to interpret life in animal terms, to turn their backs on the spiritual interpretation of life which Christianity offers. So claims Canon Hay Aitken, England's leading revivalist.

He is a bit unfair to the animals. They are entirely natural. Man's wickedness is without exception the result of evading or short-circuiting natural processes.

PETERBOROUGH HAS NEED OF A PUMPER

Alderman Stocker Says General Feeling in Other Centres is That This City is Under-Equipped.

Aldermen Walter Stocker and Malcolm McIntyre have returned from Buffalo where they viewed the most up-to-date fire fighting apparatus in us. There were 1,500 fire chiefs from all parts of United States in attendance.

One of the exhibitions that impressed Alderman Stocker was the extinquishing of an oil and gasoline blaze with a new preparation specially for the purpose. Gas and oil were ignited in a large tank and given two minutes' start, when a tank with the new preparation was brought into use and promptly quenched the flames.

The principal factors stressed at the convention were co-operation between the citizens and the fire departments and the regrettable situation induced by over-insurance.

On the return journey the Peterborough men were guests of the Hamilton fire department, receiving the freedom of the city fire stations and witnessing exhibitions specially arranged for them. Hamilton has three pumpers such as are proposed for Peterborough.

Alderman Stocker expressed the opinion that the pumper is a valuable adjunct to the fire fighting apparatus of any city. It enables four streams of water to be taken off one fire hydrant, where only one is now available. The pressure is stepped up by means of the pumper. "The general impression," he said, "is that Peterborough needs a pumper."

TALK WITH MARS.

Observations of Prominent Scientist—Martians Are Happier.

PARIS, Aug. 23. — (Canadian Press).—"When shall we get into communication with Mars," echoed Camille Flammarion, octogenarian French astronomer to question put by Petit Parisian.,

"Why, perhaps they (the Martians) already tried at epoch of Iguanodon and Dinosaur and got tired As to luminous projections observed on Mars, are they signals or simply reflections of sun on peaks that mystify. I would be as bold to affirm as unscientific to deny. Who knows if this year will settle question."

M. Flammarion has no doubt that there are inhabitants on Mars. "The fact of their existence," he says, "Is natural conclusion from observations of their planet.

"They have no great oceans there, as here but rather little seas—Mediterraneans. Many spotted patches of dark green no doubt are caused by vegetation and marshes with long flowing weeds like famous sargasso-in which descendants of Columbus lost themselves. There are cool rosy dawns, scorching noons and golden sunsets, as with us but more serene harmony.

"The Martians are happier than we and above all much more intelligent. First because their planet is several million years older than our and progress is law; then because they are less governed by matter, gravity there being less. Man or woman of 150 pounds would weigh only 50 on mars. "Besides, as years are nearly twice as long, martian is only fifty when we are ninety four. Finally, climate is more equable."

MYSTERY EXPLODED.

VICTORIA, August 23 (Canadian Press). — So-called mysterious signals picked up by the British Columbia wireless stations recently are not mysterious at all, according to E. J. Haughton, superintendent of the Dominion Wireless Service.

The signals reported to be so "mysterious" were merely those sent from the U.S. radio beacons on their new tonic train transmitter.

A MINE EXPLOSION.

COLUMBUS, Ohio, August 23 (Canadian Press). — Seven state mine inspectors and two mine rescue trucks were rushed to Blaine, Ohio, to-day by the State Division of Mines upon the receipt of word that the Lincoln Mine had exploded, and was burning furiously.

The mine employs about 200 men.

The mine, owned by the Loraine Coal and Dock Company, of Columbus, employed about 200 men.

First reports did not indicate whether any of the men were caught in the mine.

Blaine is near Bridgeport, Ohio, and nearly across the Ohio River from Wheeling, W.Va.

Scene from "THE GOLD DIGGERS," starring Hope Hampton, at the CAPTIOL, Monday, Tuesday, Wednesday.

A LIVELY BILL FOR THURSDAY

Two Baseball Tournaments and Tug-of-war Contest on Programme.

COMMUNITY PICNIC.

All season the ladies softball games, played in the Central Park, have attracted large crowds, and a keen interest has been created in this branch of sport. The young ladies have made remarkable progress and vie with the young men in speed and skill.

Softball Tournament.

Next Thursday the fans will be given an opportunity to see just how the young ladies of the rural districts in the riding have developed. Local teams will also be pitted against outside talent, and the fans will have an opportunity to see two local teams match their wares against teams from Lakefield, Keene, Fraserville, Sixth Line and Douro, in the softball tournament, to open on Thursday afternoon, at 4 o'clock, at Exhibition Park, immediately following the speeches.

Baseball Tournament.

In the morning at 10 a.m., a hardball tournament will commence, in which teams from Lakefield, Keene, Curve Lake and Bethany have entered.

The games will be played at Exhibition Park and it is obvious from the entries that some merry battles can be expected.

Curve Lake will be there with their tomahawks. The Indians have proved themselves wizards with the willow and with the coaching they have received from American tourists of late they promise to chase Bethany, Intermediate group winners, to the limit. Keene are a steady aggregation and will be in there trying every minute.

Should Lakefield muster her forces for the fray she too will have a strong aggregation. This outfit are a smart set, but have been troubled all season in getting their men together.

Trophies.

The winning team of the hard ball tournament will be presented with a silver cup, donated by G. N. Gordon, K.C., M.P., and each young lady playing on the winning team of the soft ball tournament will be presented with a miniature silver cup, donated by Mr. Gordon.

Tug-of-War.

This event will provide the excitement. Curve Lake have a team entered and no doubt they will be a sturdy crew. The county champions, the Board of Works team, will be there to defend their laurels. Jean Hurtubuise is in charge of this contest.

There is also a complete programme of children's races, for boys and girls, as well as a few field events. There is the pole vault for boys 14 and under and the open pole vault, the open broad jump and the open shot put.

Prizes will be presented to the oldest Liberal on the grounds and to the largest family on the grounds.

Entries will close at 2 p.m. on Thursday, August 28.

Alex. Dick is chairman of the Sports committee and has on his committee 30 of Peterborough's leading sportsmen. There will be a meeting of this committee at 7 p. m. Monday evening at the Exhibition grounds and Chairman Dick requests a full attendance.

YOUTH ARRESTED.

Untimely Interruption to the Journey of Would-Be Harvester.

LINDSAY, August 23 (Canadian Press). — A fifteen-year-old youth of this town, named McCabe, has been arrested at Sudbury on information laid by Provincial Officer Storey.

McCabe is said to have stolen the suf of $1,000 from his aunt, who resides here with his parents.

He then purchased a ticket at the C.P.R. Station on the harvesters' excursion to the West.

Officer Storey left Lindsay for the prisoner.

DETERMINING MAN'S VALUE.

A ton of pig-iron is worth about $30.00. The same material made into structural shapes may be worth several hundred dollars. Made into frying-pans, the ton of iron is worth a few hundred dollars. If made into hair springs for watches it may be worth several thousand dollars. Thus a ton of iron may have very nearly any value, depending upon what it is made into. Yet the iron in the frying-pans is chemically the same as the iron in the hair springs.

A man is a man; but there are some that have frying-pan value and some that have hair spring value. Unlike iron a man's value rests entirely upon himself. He himself is his own fabricator. There is no master mechanic that may perchance come along and transform him from pig-iron into hair springs. Every man must hammer himself into shape; and the energy and deftness with which he usese his tools deter-

CHICAGO BANDITS' HAUL

CHICAGO, Aug. 23.—Seven bandits flashing revolvers held up the Inland Trust and Savings Bank Friday and escaped with $5,000. They stopped two motorists, forced the occupants from the car, making their escape.

DARK GREEN

Dark Green is featured in fall gown collections, particularly for street wear.

THEATRES

AT THE CAPITOL.

BELASCO SCREEN STORY OF GOLD DIGGING GIRLS.

Hope Hampton Has Featured Role In "The Gold Diggers."

The Capitol Theatre announces a novel attraction which is to play for next Monday, Tuesday and Wednesday. They state that their patrons are going to be accorded a special treat as they are going to witness two shows at the same time. It's a show within a show—and both good ones.

"The Gold Diggers," a Warner Brothers classic of the screen is the picture of the week. This photoplay has been adapted from David Belasco's stage play of the same name. The adaptation was made by Grant Carpenter, well known author and director, and it is expected to enjoy even greater popularity than the stage play which ran for two years on Broadway and played in the principal cities of the country.

The picture shows in great detail the production of a big musical comedy. The rehearsals, dressing rooms, the chorus girls "make-up" for the stage, and finally the scene before the curtain.

But the scenes after the stage curtain descends, and the girls are free to do as they please, are different ones and go more deeply into the intricacies of human nature and the fanciful ideas that impel girls of this character to live the lives they do. Their chief pleasure is in extracting money, jewels, clothing, entertainment, etc., from business men of their acquaintance who seek them as a diversion from business.

Thus they go along, dancing, smoking, going to wild parties and making merry, when out of a clear sky, something terrible happens. One of their members falls in love with a wealthy young man, an heir to millions of dollars. But even though the young man wants to marry the girl, he fears to do so, because his rich uncle will disinherit him should he marry a show girl.

Jerry Lamar, the leader of the gold diggers, takes the situation in hand, and how she works out the details of making the uncle consent to the marriage, is something worth while seeing.

The all star cast is composed of Hope Hampton, Windham Standing, Louise Fazenda, Gertrude Short, Francis, Jed Prouty, Arita Gillman, Peggy Brown, Margaret Seddon, Johnny Harron, Ann Cornwall, Edna Tichenor, Frances Ross, Marie Prade and Louise Beaudet. Harry Beaumont directed.

It is a David Belasco production.

MIX TEACHES TONY TO USE SNOWSHOES.

Tom Mix taught his famous cowpony, Tony, a novel trick for his recently completed picture, "The Trouble Shooter," written by the Hattons and directed by Jack Conway at the William Fox West Coast Studios, Hollywood. This story deals with the so-called trouble man for a big power plant, whose job it is to see that wires and cables are kept in perfect condition. "The Trouble Shooter," is compelled to ride through treacherous snowy country to perform his duty. It is necessary that his horse be able to walk on snowshoes. To perfect this important detail Mr. Mix taught Tony the art of snowshoe walking. As for himself, he used skiis.

The picture comes to the Capitol theatre next Thursday, Friday and Saturday.

AT THE ROYAL.

ROYAL GETS GREAT FARCE COMEDY WITH SPLENDID CAST FOR MONDAY.

Those who saw "Penrod and Sam" and "Boy of Mine," two of the really worth-while pictures of the year, should see "A Self-Made Failure," which opens next week at the Royal Theatre.

J. K. McDonald, producer of the three, has always been a consistent maker of clean, appealing pictures strongly impregnated with human interest. In "A Self-Made Failure" he has outdone himself and it has been forecast by the film barometer that his last picture is going to be of greater appeal than either of the first two.

McDonald again has William Beaudine as director but has pulled his story from what some considered "kid pictures" to a seven-reel farce comedy that has a larger cast of adults than any film this season, save a few of the more spectacular productions.

"A Self-Made Failure" is interpreted by a cast which includes: Ben Alexander, Lloyd Hamilton, Matt Moore, Patsy Ruth Miller, Mary Carr, Sam De Grasse, "Chuck" Riesner, Victor Potel, Dan Mason, Harry Todd, Alta Allen, Priscilla Moran, Joe McCray and "Cameo," the dog, which won undying film fame when she "died" in "Penrod and Sam."

FAMOUS STARS AT ROYAL ON MONDAY.

It is seldom that a cast is assembled for the same picture with as many real stars in it as "A Self-Made Failure," at the Royal, Monday: Ben Alexander, the boy star, who appeared in "Penrod and Sam" and "Boy of Mine"; Lloyd Hamilton, star of hundreds of comedy successes; Mary Carr, of "Over the Hill Fame"; Matt Moore, Patsy Ruth Miller, and "Cameo," the wonder dog and her seven pups—a show in themselves.

AXES LEVEL FOREST.

Old Hunting Ground of Czar Nicholas II is Disappearing.

BIALYSTOK, Poland, Aug. 23—(Associated Press).—The old hunting preserve of Czar Nicholas II. has begun to disappear before the woodman's axe. The Polish government has grauted a concession to a British company which will cut the timber and ship it to England.

Prior to the war the forest contained more wild game, including bison, than any other district in Europe. But most of the animals were killed off for food by German soldiers when they were masters in this territory.

The Czar's old hunting lodge in the midst of the forest is now occupied by representatives of the British company. The forest became state property after the war, when Poland became a republic.

AT TWILIGHT.

I've been listening all the day to
the rain beat on the clover,
I've heard all day the wind, as it
set the leaves astir,
And a sparrow feebly piping, ere yet
the rain was over,
And a fragrance from the meadow
came sweeter far than myrrh;
But the rain, the wind, the clover
had one song, one cadence only,
And it found my heart and filled it
with a pain I never knew
Till I sat here in the darkness, grow-
still and sad and lonely,
Till my heart began to clamour,
crying hopelessly to you!

ROYAL

Monday - Tuesday - Wednesday

FIRST "PENROD AND SAM," THEN "BOY OF MINE" —AND NOW THE GREATEST LAUGHING HIT IN YEARS!

MATT MOORE, MARY CARR, PATSY RUTH MILLER, CAMEO, THE WONDER PUP, AND

BEN ALEXANDER

—and—

LLOYD HAMILTON

Some Cast! Some Picture! Some Laughs! They couldn't have made it any better!

Laughter Begins at 2.30 and 8, and comes Once a Minute Thereafter!

"FAST STEPPERS" The Shooting Star, with BILLY SULLIVAN.

"SO THIS IS HAMLET" —with— CHARLIE MURRAY.

PROOF! That THE ROYAL has THE PICTURES!

When Remitting Send a DOMINION EXPRESS MONEY ORDER

C.P.R. STATIONS DOMINION EXPRESS AGENCIES

The Improved COACH on the HUDSON Super-Six

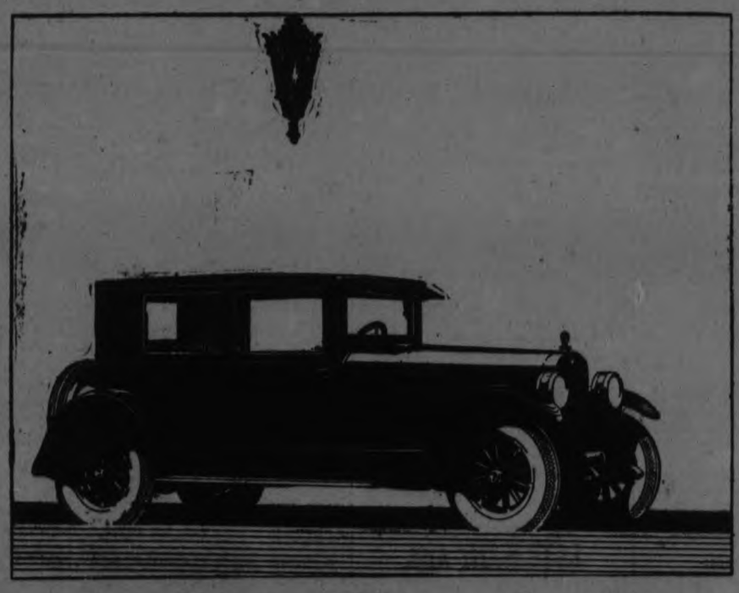

For the First Time in History

Closed Car Comforts at EXACTLY Open Car Cost

Full Size, GENUINE BALLOON Tires

The Easiest Steering and Riding Hudson Ever Built

$2100

F. O. B. Windsor Tax Extra

This Hudson Coach makes history. It is the first closed car ever to sell at exactly open car cost.

And Hudson, alone, can build it. As the largest producer of 6-cylinder closed cars in the world, Hudson exclusively holds the advantages to create this car and this price.

Greatest of All Hudson Achievements

And now full size balloon tires are standard equipment. Do not confuse with "semi-balloon" types. Hudson's are genuine full size balloon tires—33"x6.20". Compare the difference.

Hudson has not simply "added balloon tires." Both running and steering gear have been especially designed to compensate for the radical differences balloon tires bring.

The result is the easiest steering, most comfortable and steadiest riding Hudson ever built. And braking efficiency is almost doubled.

More than ever, "Closed Car Comforts at Open Car Cost" is the uppermost buying issue. Note how fast the Coach is displacing open cars. As the wanted type the Coach maintains the highest resale value against the waning desirability of the open car.

So Why Buy An Open Car?

BREWER MOTOR SALES

Hunter St. Phone 192 Opp. St. John's Church

TORONTO FAIR TO OPEN TO-DAY

Forty-Fifth Annual Show Gets Under Way This Morning.

FIELD TO SPEAK.

TORONTO, August 23. — Promptly at eight o'clock this morning the turnstiles were thrown open for the 45th annual show of the Canadian National Exhibition, and, since the exhibition of 1924, wears the designation of "Empire Year," the people of the whole of the Dominion, and of many other lands, will be given an opportunity to study progress which has been made in Canada in the past year, and to observe many of the links which hold the British Empire together.

One illustration of the fact that there is still a big buying power in Canada has been furnished by the records of the trade exhibition of British goods which opened early this week. Reports from industries are that all goods on display have already been sold out, and while these articles will be retained for exhibition purposes, the indications are that the buying power is still there. Some of the other exhibitors have made similar reports.

While the turnstiles were thrown open at eight this morning, the official opening will not be held until 2:30 in the afternoon, when Vice-Admiral Sir Frederick Field, K.B., K.C.M.G., commanding officer of the Special Service Squadron of the Royal Navy which is touring the world, will deliver an address from the main band stand, and will declare the great fair open for the 45th successive year.

Later during the exhibition the empire will be represented by a squad of 200 British tars who are sailing with the fleet.

A. E. S. PICNIC AT NICHOLLS OVAL

About Fifty of Members and Friends Were Present.

The A. E. S. Club entertained about fifty of their friends in an old time picnic at the Oval park Thursday afternoon. The weather was most favorable and everyone present entered into the various sports with whole heartedness. The supper was one of the Special features and was temptingly arranged with homemade cooking and fruits of all kinds was fully appreciated by the merry makers. After supper races were the next on the programme and were as follows:

Girls race, under 10 years, Verna Huffman.

Girls race, over 10 years, Edna Williams.

Boys race, under 10 years, Leonard Brown.

Boys race over 10 years, Hector Williams.

Ladies race, Flossie Brown.

Mens Three Legged Race H. Freeman and H. Wright.

Mixed Hop Race—W. Bertrand and S. Doig.

Mens 100 yards Race, H. Freeman.

Throw the ball, Flossie Brown.

Mens special race Harold Freeman

A base ball game between the Grand View team with R. Guthrie as captain and the Get Alls with H. Freeman, captain was played with the score of 5 to 9 in favor of the Get Alls.

UNIVERSE ENERGY IS RUNNING DOWN

Sun's Heat Is Going To Waste Every Day.

SASKATOON, August 23 (Canadian Press). — "The sun's heat falling on a piece of the Sahara Desert 40 miles square during a space of six hours, is equivalent to all the coal burned on the earth in one day," was the statement of Dr. Edwin Closson, of Washington, at the University of Saskatoon last night.

"We must solidify some of this sunshine," he said.

Dr. Slosson stressed the fact that the "energy of the universe is running down," and he urged scientists to find a way of wind it up again.

IN MEMORIAM.

DOWSON. — In fond and loving memory of our dear son, Henry Roy, who was drowned in the Otonabee River, on 24th August, 1922.

Oh, why was he taken, so young and so fair,
When earth held so many 'it better could spare;
Hard was the blow that compelled us to part
From one whom we loved, so dear to our hearts.
We do not forget him, we loved him so dearly,
For his memory to fade from our eyes like a dream.
Lips need not speak when the heart mourns sincerely,
But grief often dwells where it seldom is seen.
—Sadly missed by Father, Mother, and Brother John.

DOWSON. — In loving memory of our dear nephew, Henry Roy, who was drowned on 24th August, 1922.

More and more each day we miss him,
Friends may think the wound is healed,
But they little know the sorrow
Lies within the heart concealed.
His lovin- face we never forget,
Though years may pass away;
The loss of him we sadly feel
As keen as that first day.
—Always missed by Aunties Hettie and Lily and Uncle Jack.

LOCALS

DR. T. P. McCULLOUGH,

Eye, Ear, Nose and Throat Specialist, 166 Brock St., Phone 36W. dtf

STEAMER BEFOGGED

The steamer Stoney Lake last night ran into a fog bank at Crawford's Grove and was compelled to make for port at reduced speed, arriving at the wharf at 11.50.

MAKE TASTY PICKLES.

Parke's Pickle Mixture makes tasty Pickles that will remain crisp and keep well. No additional spices are required. 35c per package. — At Bond's Drug Store, corner George and Hunter Streets.

CARD OF THANKS.

Mr. and Mrs. Thos. Raymond and family wish to thank the attending doctors, sisters and nurses of St. Joseph's Hospital, also friends and relatives for kindness shown Mr. Raymond during his recent illness.

DO YOU NEED AN ACCOUNTANT?

If you want your books audited or adjusted; if not satisfied with your book-keeping system; if you want your income tax return prepared for this or other years, or want some dispute adjusted. H. K. Middleton. Phone 911. dtf

HAND SAWS AND BUCK SAWS FILED AND SET 20c EACH.

Cross cut saws 50c each. Lawn mowers ground. Cutlery grinding. Umbrellas repaired and re-covered. Wm. Taylor, the Sheffield Cutler, 40 years practical experience, 219 Hunter street west. Phone 109J. tts

CARD OF THANKS.

Mrs. Brady and family wishes to thank the attending doctors for their kindness, the nurses of Nicholls Hospital and Mrs. Hall, Nurse Long, Reverend Mr. Patterson and all the kind friends that sent flowers and words of sympathy, also for the kind letters of sympathy I receceived from the children of Jackson Park camp.

PLEASE NOTICE.

We sell Typewriter Ribbons. Quality as good as can be got anywhere at any price, and our prices are as low as the lowest. Bargains in rebuilt Remingtons and Underwoods and used Oliver typewriters. We also repair all makes and do all kinds of typewriting. — Typewriter Service & Supply Co., 332½ George Street. 'Phone 229W. dtf

PICNIC FUN MAKERS.

How nice when on picnic to have a few sporting goods along with you. The improvised football or baseball game puts the pep in the picnic. Tennis balls, indoor baseballs, regulation baseballs, footballs, bats, etc., in good variety and at the right prices. Get your health giving auto accessories now. White's Cycles & Sports, Ltd., 212 Charlotte street. Open every evening. 5d-46,

TRUTH VERSUS ERROR.

In Christian religious life, there is only one course of action, that brings victory. Those who fail to come into subjection to the law of the Spirit, have defeat and dissatisfaction, causing some to give up Christian living altogether. There are only a few who learn the way of continuous victory; and very few of those who make a practice of preaching know experimentally of the victorious life. It goes to show the truthfulness of the words of Jesus: "Few find the way of life." Matt. 7:14. Those who enjoy the freedom of the Spirit know of the truth of the words in I John 1:7. Nothing but divine assurance will deliver from doubt and bring satisfaction. Very good—what about the others, who have not this special salvation? "God is love." He willeth not the death (eternal) of any, but rather that all should live. The great day of judgment of trial, when man shall, under most favorable conditions, be on probation for eternal life, will tell. Only the finally wilful wicked shall be returned into death (the second death) from which there shall be no resurrection.—M. T. Butcher.

LAYING LINOLEUM

Before being tacked to the floor, linoleum should lie loose for at least a month, so it can stretch. Then when it is tacked there will be no ridges which always cause it to wear out quickly.

LATE WANT ADS.

FOR SALE—DINING ROOM SUITE, buffet, round table, leather seated chairs, fumed oak cabinet gramaphone, some excellent dressers, hall stand, parlour tables, kitchen furniture, brass bed, spring and mattress Simmons bed complete, first class Pandora cook stove, with reservoir, sealers, various other articles. 352 Water street. 2d 47 5223

FOR SALE—RADIO SET WITH 3 tubes; 3 sets earphones, A. and B. batteries, regular price $200., will sell cheap. Applx American Hotel, Hunter street. 3d 48 5224

Come to the New and Second Hand Store

NO. 217 CHARLOTTE ST.

Bargains just opened out in **All Men's Wear.** All at Cut-rate Prices for New and Second-hand Goods. Come and See, and Save Money.

Gent.'s Clothing Cleaned, Pressed, Repaired, and Altered at our Cut-rate Prices.

RENZETTI & CO.

Beautiful Gifts FOR Weddings

You can make a nice selection from these Gifts and would be very much appreciated by the bride

Cabinets of Silver
Silver Tea Sets
Silver Flower Baskets
Silver Candlesticks
Silver Bread Trays
1847 Rogers and Community Plate

We can show you a range of Suitable Gifts from $1 to $10. See our Window.

WARNE BROS.
"Diamond Hall"
349 GEORGE ST.
'Phone 880

Society

Miss Mary E. Murty, B.A., has returned to her home in Buffalo, N.Y., after spending a pleasant vacation with relatives and friends in the city.

Mr. and Mrs. Frank Digweed motored from Niagara Falls last week and are returning to-day. They are accompanied back by Mrs. Harry Digweed and baby Earle.

Gordon Freeman and Bernard Butcher left this morning for Saskatchewan.

Miss Ellen Lebar and Miss Betty Goth returned to Toronto after spending their holidays with the former's parents, Mr. ad Mrs. James Lebar, 308 Louis street.

Mr. and Mrs. Harry Fife of Toronto, are the guesst of Mr. and Mrs. Alex. Fife, 701 George street, for the week end.

Miss Kate Crosson of Campbellford, is visiitng her aunt, Mrs. A. Fife.

Miss Daisy Adlam, 517 Bolivar St., left for Toronto this morning to spend her vacation visiting friends.

Miss Ida Grant, Park street, left for Toronto this morning to spend a short visit with friends.

Mr. and Mrs. William Brotherstone, attended the funeral of Mr. L. Payne at Warsaw, on Friday.

Mr. and Mrs. George Brown, of Warsaw, are visiting at the hame of Mr. Billy Brotherstone.

Mr. and Mrs. M. J. Shea and family of Sudbury, who motored to Peterborough, to spend a few days with Mr. and Mrs. William Lynch, on Elm street, returned to their home yesterday.

Miss Lenore Lyle, nurse-in-training at the Hospital for Sick Children, Toronto, is spending her vacation with her parents, Mr. and Mrs. M. W. Lyle, 317 Park street.

George Brown, first regular telegraph operator at the G.T.R. Station at the time when the late T. Gladman, father of George Gladman, of The William Hamilton Company, was station agent, visited Peterborough this week. Mr. Brown is now proprietor of the King George Hotel at Newmarket.

Dr. and Mrs. Lang left this morning for Edmonton, Alberta, after a pleasant holiday in Peterborough and vicinity.

Miss Irene Craig has left for an extended visit with friends in Toronto and Niagara Falls.

Miss Cecile Shevlin, of Toronto, is spending a few days with her parents, Mr. and Mrs. J. P. Shevlin, King Street.

BIRTH.

CLARK. — On Friday, 22nd August, 1924, to Mr. and Mrs. Bruce Clark —a son (Robert William).

Permanent Waving

Now the Bathing Season has begun many Ladies are contemplating having a Permanent Wave or Curl.

The Famous Nestle Lanoil System installed in these Saloons. Best Results Obtained. Certified Operator. Certificate from New 5th Avenue, New York.

MADAME MERRIAM
Opera House Beauty Parlour
286 George Street. Phone 1182
3-3mos-100

Always The Best

COAL

	Per Ton.
Anthracite Nut and Stove	$16.00
Anthracite Egg	$15.50
Kentucky Domestic	$10.00
Pocahontas Lump	$15.00
Genuine Solvay Coke	$12.50

WOOD

	Per Cord
No. 1 Body Hardwood, 4 ft.,	$12.50
No. 1 Hardwood Slabs, 4 ft.,	$11.50
No. 1 Dry Mixed Wood, 4 ft.	$ 7.50
No. 1 Dry Mixed Slabs, 4 ft.	$ 7.50

HODGSON BROS.
Sawing and Splitting Extra
Dalhousie St., 'Phone 703

HARVEST PRODUCE ON MARKET PLACE

Berries and Vegetables Indicate Coming Fall—Potato Rot Threatened.

Peterborough market did a brisk business this morning in the first really warm day in some weeks. The weather had its effect on the purchase of fruit and vegetables, and in the market building cream and butter were carefully preserved by ice.

Butter ranged generally from 38 to 40 cents a pound with one vendor offering it at 36 cents. Eggs ran from 30 cents for small samples to 32 and 33 cents. Chickens were 35 cents a pound and cream sold at 25 cents a pint.

In the vegetable section, potatoes took another drop in price, several vendors offering good looking specimens at $1 a bag. Others held out for $1.25, with a general price of 25 cents a peck. A farmer from Ennismore expressed the opinion that prices may increase when present digging is exhausted, since the wet weather is almost certain to produce rot in the growing crop.

Other vegetable prices were: beets 5 cents a bunch or six bunches for 25 cents; carrots, 5 cents a bunch; cucumbers, 40 and 50 cents a basket or 3 cucumbers for 10 cents; peas, 10 cents a quart; green peppers, 40 cents a dozen or $1.50 a basket cabbage 5 and 10 cents each; cauliflower, 20 cents each; and small cucumbers 70 cents for a 6-quart basket.

Tomatoes on the market square were universally priced at 50 cents a small basket for the choice specimens, while indoors the prices were 15 cents for 2 pounds or 25 cents for 4 pounds.

Fruit was plentiful, green plums at 15 cents a quart; red plums 10 to 15 cents a quart or 60 cents for a 6-quart basket, Duchess apples, 25 cents a peck; gooseberries, 2 quarts for 25 cents; mulberries, 18 cents a box, 2 boxes for 35 cents; blueberries $1.90 an 11 quart basket; huckleberries, 20 cents a quart, and bananas 30 cents a dozen.

Light honey sold at $1 and $2 for five-pound and ten-pound containers respectively. This brand of honey will be scarce this year, the vendor said, due to the wet cold weather and the failure of the alsike crop.

At the auctioneer's block, an automobile climbed in price from $50 to $62.50, beyond which price all efforts of the auctioneer failed to raise it. The owner held it for $75, offering free transportation over the roughest city street to show the powers of the car to a prospective purchaser.

NOTICE

I wish to announce that I have taken over the business of Mr. A. E. Hawthorne, Warsaw and kindly solicit your patronage.

(Signed) THOMAS CLEMENTS.

McCARTHY & JOHNSTON'S COAL QUARTETTE

WHAT is home without Coal? It is like a soldier without ammunition. Like a sweetheart without candy, or a waggon without wheels. Speaking of waggons, the manner in which we will speed the delivery of coal toward your home will make you feel friendly toward our business methods.

111 Hunter Street, East. Phone 96.

FOR CONSISTENT GOODNESS EAT STOCK'S BREAD

Quality Supreme
Service Unexcelled

WHERE QUALITY and PURITY COUNT

Look for the name on the loaf.

Telephone 630

STOCK'S BREAD
LIMITED

OSHAWA PRAISES PETERBORO FIRM

Electric Decoration Was An Example of the Art Creative.

That Miller, Powell & Watson, 438 George Street, this city, stand on an elevated plane for Electric Decoration is evidenced by their splendid work at Oshawa for Old Boys' Week. Entrusted with the contract for decoratively illuminating that town, their work reflected the skill of masters in the art creative for striking light effects. No less than 2,000 lamps were used in producing a brilliantly colourful and arresting night picture, which elicited unstinted praise from both visitors and town folks.

Miller, Powell & Watson compose one of the not a few firms here who have put and are putting Peterborough on the map where super-skill and enterprise are called for in their own particular lines.

LAUNCH BLOWS UP AT CHEMONG PARK

Harry E. Wolff Loses Valuable Boat—Chauffeur Burned in Explosion.

BRIDGENORTH, August 23.—Harry E. Wolfe, president of the Harry E. Wolff Publishing Co., New York, yesterday lost his launch the "Tom3" when the engine exploded at Chemong wharf .The chauffeur, Charles Bowling, was seriously burned and is under the doctor's care

Bowling was working at the engipe at the time of the accident, and narrowly escaped with his life. The launch sank, and it is not expected that it will be in condition to use.

Mr. Wolff has a large cottage at the entrance to the park.

INVITED TO EXHIBITION.

His Worship Mayor Turner received an invitation from the directors of the Canadian National Exhibition to attend the opening function in Toronto to-day, to take part in the ceremony.

Pressure of business, unfortunately, detained Mayor Turner in Peterborough, an dhe found it impossible to attend.

THE WISHES OF THOSE WHO EMPLOY US ARE FAITHFULLY EXECUTED

BELLEGHEM'S FUNERAL SERVICE
PHONE 85
AMBULANCE

Repairing George Street.

Street Will Not Be Perfect, But Will Be Greatly Improved.

The patching of the bad spots on George street, after years of discussion, is at last under way, and is making good progress. While as City Engineer R. H. Parsons told the City Council on Monday, the repaired street will not be free of the undulating surface, to which so much objection has been taken, it will be improved by the absence of holes that were annoying and dangerous.

L. O. L. 50 MOONLIGHT.

One of the most successful moonlights held this year, was run off last night by the L.O.L. 50 Lodge, the boat leaving at about 8 o'clock and returning about 10.30. The boat was well filled with both old and young and while the young couples danced to the excellent music provided by Aitken's orchestra, the older ones took much pleasure out of the music provided by the L.O.A. concert band. Fred Smith on the Piano, with the orchestra, enlivened the orchestra up a great deal, and the dance floor was crowded all the way down and back.

Although it was rather foggy on the water last night this did not hinder the enjoyment of hte pleasure seekers and everyone had an enjoyable time.

COAL
AT SUMMER PRICES
QUALITY THE BEST
Telephone your Order and we'll arrange delivery day to suit.
TEST OUR QUALITY AND SERVICE
PHONE 246w
W. SCOTT CO.

TOBACCOS AND CIGARETTES

We carry a complete line of tobaccos, cigars and cigarettes. Our stock is always fresh. We can give you satisfaction.

W. A. KILLORAN
559 George St. :-: (Dawson's Old Stand)

Your SIGNS Are MORE ATTRACTIVE
When Designed and Painted By
HARRIS & BODDY
214 HUNTER ST. PHONE 881

USED TIRE EXCHANGE
'PHONE 2123 - COR. GEORGE AND McDONNEL STS.
CRANK CASE SERVICE FREE!
You Only Pay For New Oil Supplied
DAWSON & JOHNSTON
We Are Vulcanizing Specialists

Business College Training Takes You From The Rut

A BIGGER job is yours—If you will take the time to master certain fundamental principles of business. Right now there are many opportunities open to young men and women trained in Stenography, Bookkeeping or Secretarial work.

Our complete courses in these subjects will completely fit you for good positions in any of these lines. They will prepare you for the big places in business.

Forty Years continuous demand for our graduates tells the story of our efficiency

To insure success—get started immediately

Fall Term Opens, Tuesday, Sept. 2

Peterboro Business College, Ltd.
PHONES 589 and 1170 J. A. McKONE, Pres.
Office open every day.

REMOVED
CHARLIE SAN has Moved his Laundry from 414 Water Street to 97 HUNTER STREET, opposite St. John's Church.
6d-46-3097

Stoney Lake Navigation Co.

Steamer will leave Lakefield on arrival of Trains leaving Peterboro at 8.30 a.m., 12.25 noon, and 5.40 p.m.

Steamer will leave the Lake to connect with Trains arriving in Peterboro at 8.00 a.m., 11.50 a.m. and 5.15 p.m.

For further information Consult
FRANK YOUNG, Manager.
Stoney Lake Navigation Co.
434 Park St. Phone 548

Glasses That Fit Person and Purse

In fitting glasses it is important that the correct lenses for the particular eye trouble be obtained. We guarantee to give you that service and to fit you correctly at reasonable prices.

A. A. FOWLER
Phm.B., Eye Specialist.
Ground Floor. - 373 George Street.

Dr. Goodwin Chiropractor
PALMER GRADUATE
106-108 Barrie Building.
Lady Attendant. 'Phone 421
Hours: 10-12 a.m., 2-4 and 7-8 p.m.
Office Closed Tuesday evenings, and Thursday afternoon and evening.

FOOT SPECIALIST
DR. N. D. FOOTE
Chiropodist and Orthopedist
107 BARRIE BUILDING
Office Closed until Sept. 4th

W. LAWSON'S Piano Show Room
New and Second-hand Instruments at Very Low Prices.
Your Inspection Invited.
144 HUNTER STREET

Every pay day you'll see the woman looking at the electrical ads.
—Mr. Electro-serve.

WHAT she needs and wants in your home is sufficient electrical equipment to help her through the day's work and help to cheer you up, when you come home at night. Come in with her and let her show you the things she needs.

PETERBOROUGH UTILITIES COMMISSION
Do It Electrically
H. O. FISK, M.E.I.C. MANAGER
PHONE 1210

Expert Repairing
ON ALL TYPES OF CARS

YOUR Radiator may cause your engine troubles. Let our man inspect it and they'll tell you in a jiffy. Our equipment is the best in the city. Our mechanics are skilled.

PROMPT SERVICE
Satisfaction Guaranteed
Gillespie's Garage
378 AYLMER STREET
Phone 950

THE GOLD DIGGERS
with Hope Hampton
CAPITOL - Now!

The Evening Examiner

PROBABILITIES
Moderate winds partly cloudy and a little cooler to-day and Tuesday.

VOL. LV., No. 46 PETERBOROUGH, MONDAY, AUGUST 25, 1924 PRICE THREE CENTS

FRENCH CHAMBER APPROVES THE LONDON AGREEMENT AND VOTES CONFIDENCE IN PREMIER HERRIOT

Debate Begun By Deputies on Thursday Was Concluded Late Sunday Morning.

PREMIER DEFENDED HIS LONDON COURSE

Probity of France Demanded Assent to the Formula Adopted By the Allies.

SUPPORTED BY FOCH.

Marshall Reported as Saying Versailles Treaty Sufficiently Guaranteed Security.

PARIS, Aug. 25. — (Canadian Press).—The Chamber of Deputies has given its approval to the London conference methods for putting the Dawes plan into execution and has voted confidence in Premier Herriot's government, 336 to 204, some 26 more votes than its normal majority. The debate began Thursday afternoon and ended at 4.30 on Sunday morning. Thirty-five hours of the time was spent in speech-making.

After the Communists had succeeded in disturbing the first day's debate by noisy rowdyism, the discussion maintained a high level, devoid of unseemly incident which so frequently mar the chamber's proceedings.

The impassioned tone of M. Herriot in his speech Saturday night was in marked contrast to the matter-of-fact statement which he made in the opening.

Premier Herriot defended the Dawes plan and the London agreement in a two-hour reply to his critics. He took as his theme, "France must do what is right."

First Fruits of Hope.

M. Herriot, frankly admitting that "we bring you the first fruits of hope," and not "complete peace," told the Chamber that any of the deputies would have done as he did under the circumstances. Throughout, the Premier tried to keep the defence on high moral grounds and endeavored to show that he could not use the Ruhr as a club at the London conference because M. Poincare in behalf of France had given his word that it was not a military occupation, but merely protection for the economic mission. So, when the mission was withdrawn why should the soldiers stay?

"France," continued the Premier, "whether represented by you or by me could not say: 'I will keep my promise if I am paid.'

"I did all I could at London, even supporting a thesis in which I did not believe. But you also would

(Continued on page 3.)

French People Prefer Gleam of German Gold To "First Gleam of Hope"

PARIS, August 25.—Commenting on Premier Herriot's address in the Chamber of Deputies which proceeded a vote of approval of the government's action at the London conference, the Figaro yesterday expressed dread of the dangers France runs through trusting in the good nature of the premier, which it considers so liable to be exploited by others.

His final phrase — "The London accords do not bring entire peace; we bring only hope of it",—leads the Temps to say "the country after four years of feeble peace is asked still to carry forward the realization and live on hope. The country is wearied of hope."

Want Reparation

The figure in which M. Herriot sees the first gleams of dawn rising over the London fogs, proclaiming that France is clear of the night, with its pangs and bloodshed, evokes the comment: "The people of France would much prefer the gleam of the gold mark."

There is some disposition to obtain fuller details of Marshall Foch's opinion respecting France's security, as to when and how he said: "The conditions of the treaty of Versailles are largely sufficient for France's security," as Foch is credited with an earlier opinion that permanent occupation of the Rhine would constitute the true security of the country.

Guarantees Weakened

The opposition speech which made the greatest impression was that delivered by M. Reibel, former minister of liberated regions. He defined the Dawes plan as "the offspring of our operations," and refused to vote approval of London conference proceedings because as he expressed it: "All are convinced that the Dawes plan is the best which France has yet obtained, but I consider that the London conference has weakened France's position and diminished the guarantees which our country held from the occupation of the Ruhr, both as regards reparations and security itself.

Kid McCoy's Mother Is Reported Near To Death

LOS ANGELES, Calif., August 24—Mrs. Mary E. Selby, aged mother of Kid McCoy, former prize fighter under indictment for murder of Mrs. Theresa W. Mors, is reported to be dying at her home here.

Weakened in health by an attack of heart disease about a year ago, Mrs. Selby collapsed when her son became involved in the alleged murder of Mrs. Mors and since has been waging what physicians say is a losing battle for her life.

ACCUSED OF THEFT OF AUNT'S SAVINGS

Youth Took $1,000 and Started Off With the Harvesters.

LINDSAY, Ont., Aug. 25.— (Canadian Press).—Adam McCabe, Jr., aged 16 years, was arrested on board a harvest special at Sudbury, Friday night, charged with stealing $1,000 in cash from his aunt, in Lindsay. Geo. Price and Bert Williams, also of Lindsay, are also held as they had some of the stolen money on them. $200 has been recovered.

McCabe, a short red haired lad in short breeches was easily apprehended. The money was stolen from its hiding place between the bed springs yesterday morning and the young lad with his chums bought harvester tickets for the west.

Officer Storey left for Sudbury Saturday to bring the lads home. The $1,000 it appears is the life long savings of an aunt who lived in the same home. Mrs. McCabe, mother of the young lad is in a serious condition and has not been acquainted with the boy's escapade.

QUITS DAILY FIELD.

Another Oshawa Paper Reverts To Three Issues a Week.

OSHAWA, Ont. 25 Oshawa Telegram, local newspaper published by the Alger Press Saturday announced that on Monday the newspaper would revert to three issues a week instead of daily.

The days of publication will be Monday, Wednesday and Friday. Nine months have elapsed since the paper jumped from a weekly to the daily field.

The reason for reverting to three times a week is said to be due to high publication costs. The other newspaper, which serves Oshawa and district the Ontario Reformer, also publishes every other day, Tuesdays, Thursday and Saturdays.

ANNUAL GAP SWIM.

Ideal Weather For Toronto Swimming Events.

TORONTO, Aug. 25.—(Canadian Press).—Ideal water and weather conditions prevailed for the fourth annual gap to gap swim, about two miles, Saturday afternoon, when George Young, 16-year-old marvel, and winner of four long distance events this season, won, and broke the record made by Tommy Walker last year. Young's time was 54.20, thus clipping 6 minutes and 42 seconds from the record.

Young led all the way, and used a perfect Australian crawl. He was never in danger, and finished 5 minutes and 17 seconds ahead of Shier Mendelson, who also broke the old record. Tommy Walker finished in eighth position.

In the ladies' section Alice Hardy showed the way in 71.25, clipping 6 minutes and 30 seconds off the record made by Kathleen Norgate last year. Miss Norgate finished second, followed closely by Miss Irene O'Byrne and Olga O'Byrne, Irene's younger sister.

Olga is but 10 years old, and finished in sixth position.

CUTTING CHICKEN

When cutting up cold chicken for a salad use a pair of shears or sharp knife, but never chip in a chopping bowl.

Oliver Elected.

NELSON, B.C., August 24.—Premier John Oliver, Liberal-was elected in the by-election here Saturday by a majority of 338 over Harry Houston, Independent, Oliver 1,124; Houston 786.

PROSECUTOR EXAMINING "KID McCOY"

Here is Norman Selby (Kid McCoy) being questioned by District Attorney Asa Keyes (left) and Detective Herman Cline following his arrest in Los Angeles as the slayer of Mrs. Theresa Mors. McCoy was taken after a wild gun rampage in the streets in which he wounded three persons.

WANTED! BY LEAGUE OF NATIONS, PRACTICAL PLAN TO PREVENT WAR

Draft Pact of Mutual Assistance To Be Discarded—New Project Proposed.

CHECK AGGRESSION.

Momentous Assembly of Disarmament Section To Seek Means of Arbitration.

GENEVA, Aug. 25. — (Canadian Press).—With a view to a general repudiation of the draft pact for mutual assistance, the disarmament section of the League of Nations has drawn up an outline of a new tentative project. The new project provides that any member of the League may call the attention of the Council to the existence of danger of war in some designated region, whereupon the Council will meet for an immediate investigation.

If the Council finds that danger actually exists it will invite the affected countries to withdraw their armies 50 or 100 miles from the frontier, to order the stoppage of all aviation, to cease all war preparations and mutually to agree to submit the question in dispute to the world court of justice or some arbitration tribunal. A nation refusing to submit such dispute will be regarded as an aggressor nation, and the other world powers signing the pact would prepare to mobilize against the offending nation.

Security Paramount.

Disarmament and security will be the two great subjects of debate in the forthcoming assembly. All preliminary studies on disarmament by the experts of the League of Nations are based on the assumption that a general reduction of armaments is only possible to the extent whereby the powers agreeing to a reduction will possess guarantees and lose their fear of aggression against national security.

A second assumption is that the further limitation of naval armaments in an extention of the Washington agreements will so affect submarines, cruisers and aircraft that it will be only possible if accompanied by a simultaneous agreement to reduce land forces.

Looking to Washington.

League officials say that they emphasize these two axioms at this time because of repeated reports from Washington that President Coolidge intends later to convoke a new conference on disarmament. The question is freely asked here whether in taking the lead in new disarment parleys the Washington Government is disposed in principle to take some responsibility with reference to an international arrangement concerning guarantees for security.

The disarmament agenda of the Assembly is heavy. Besides a general reduction of armaments and the question of security, it includes consideration of a draft project for international control of traffic in arms, which the United States helped to frame and which will doubtless be submitted to an international conference at a future date, the question of the control of private manufacture of arms and the outstanding project to extend the principles of the Washington naval conference to non-signatory powers.

HUMAN HAIR USED.

New Use For Hair Taken From Those Who Have Been Bobbed.

LONDON, Aug. 25. — (Canadian Press).—Human hair is being used here by some women to decorate their coat collars, cuffs and even their blouses.

One women, seen in Piccadilly, wore a long black coat with edges of collar trimmed with Auburn hair. Cuffs were similarly adorned, while more human hair hung from edge of front of her blouse. Monkey fur which has been the rage for a time, has apparently found rival among those tresses have been bobbed or shingled.

STOWAWAYS HID IN EMPTY CABIN

Two Glasgow Men Said They Nearly Starved in Canada.

FINED FIVE POUNDS.

LONDON, Aug. 25.—(Canadian Press).—Instead of secreting themselves in the coal bunkers or hold as is customary for stowaways, two Glasgow men hid in an empty saloon cabin of a Canadian Pacific steamer. When arraigned in court on this side, following their arrest, they said conditions were very bad in Canada, and that they had practically starved to death. When returning they stayed in the cabin at night and went on deck in the day time and mixed with the third-class passengers. They also took supper, which is the only meal the passengers are not charged for. The court imposed on each a fine of £5, or an alternative of 30 days in jail.

THE YIELD WILL RETURN A PROFIT TO THE GROWERS

Producer Will Make Just As Much Money as Last Year —Railways Lose.

TORONTO, Aug. 25.—(Canadian Press) In special despatch from Edmonton T. Stuart Lyon, managing editor of the Toronto Globe says: "Crops in Manitoba especially in northwestern portions of province promise to be best since 1915, but they are two weeks late, and there is disposition to cut rather green. Yield will be profitable to growers.

"In Central Saskatchewan, both East and Northwest of Saskatoon there are considerable areas scarcely worth cutting, but even there late rains have greatly improved pastures and coarse grains, so that farmers are more cheerful than they were,

"Crops in Northern Alberta are excellent, and prosperous season here is assured. Cutting will be general next week.

On whole the harvest throughout west—in opinion of leading authorities with whom I have talked—will be fully as profitable as that of last year to everyone, except railways and harvesters who depend on bulk, rather than upon per bushel value."

SHOT BY POLICE.

Greek Coffee House Proprietor Shot and Drowned at Detroit.

DETROIT, August 25. — Vasilious Koutsumnus, 42 years old, a Greek coffee house proprietor, was shot and drowned in the River early on Saturday, Patrolman Arthur Wilson, of the first precinct reported.

Koutsumnus was flashing a light toward the Canadian shore, when about 200 feet from the river at the foot of Second avenue, shortly after 2 a.m., when the officer approached. When the man ran towards the river Patrolman Wilson fired three times, and Koutsumnus fell into the water, the body was recovered three hours later a bullet wound was found in his head.

FRANCO-GERMAN PACT IS DENIED

German Delegation at London Present Formal Report to Reichstag.

RATIFICATION SEEN.

BERLIN, August 25.— Chancellor Marx, Foreign Minister Stresemann and Finance Minister Luther, the three German delegates to the London international conference, gave the Reichstag on Saturday a formal accounting of their stewardship of Germany's interests in the settlement of the reparations problem. That the government made out a strong case for itself was the concurring opinion of the ranks of the middle parties and the Socialists while the official declaration is believed to have had a decisively sobering effect upon the Nationalists.

Ludendorff's fascisti party and the Communists were the only heckling factors at the session. The foreign minister's spirited defense of the German procedure at London netted him frequent outbursts of vociferous applause, not only because of his effective recapitulation of the negotiations with Premier Herriot, but also for the caustic manner in which he disposed of the heckling interruptions.

Majority Expected.

Last night the government's prospects of obtaining a decisive majority for the ratification of the London pact are viewed as highly favorable especially as the Hegt-Von Tirpitz party has not yet succeeded in uniting its Reichstag delegation on a definite attitude.

Meanwhile scores of protesting telegrams from the occupied areas and delegations from the Ruhr, representing political, civic, social, industrial and labor organizations, regardless of partisan affiliations, are bombarding the Reichstag with petitions demanding an unequivocal ratification of the agreement on the Dawes plan reached in London.

In the Reichstag Foreign Minister Stresemann, in a fighting speech, defended the German delegation's work at London and severely criticised the attitude of the Nationalists. He pointed out the difficulty the German representatives had in inducing Premier Herriot even to discuss the Ruhr question. The speaker emphatically insisted the London negotiations clearly proved that Germany could not obtain the evacuation of the Ruhr by merely asking for it.

No Secret Agreement.

The existence of any secret agreement connected with the forthcoming Franco-German commercial negotiations, Dr. Stresemann denied. He claimed that the immediate evacuation of Offenbourg, Appenweir and the impending evacuation of other areas of the Rhineland constituted a great success for the German delegation and were proof of M. Herriot's good will. The German government, he continued, would do its utmost to endeavor to induce France to realize that the fulfillment of the Dawes report required an early evacuation of the Ruhr.

The foreign minister, in conclusion, expressed the conviction that the powers interested in Germany's economic recovery, would never again permit anyone to seize pledges by means of sanctions.

"The government," he declared, "therefore asks the Reichstag to give Germany this opportunity to anticipate a prosperous future."

Advertise Australia.

SYDNEY, Australia, Aug. 25.—Canadian Press Cable via Reuters — Former federal Premier, W. M. Hughes, who has just returned from a trip abroad, suggests that Australia should spend £10,000 yearly on publicity in the United States.

ITALIAN FLYER WAS PICKED UP OFF GREENLAND

Lieut. Locatelli Was Afloat Amongst Icy Water For Three Days and Three Nights.

FOUND IN TIME.

Italians Grateful For Energetic Efforts of American Navy.

WASHINGTON, Aug. 25.—(United Press).—Lieut. Locatelli, Italian aviator, who had been missing since Thursday, has been picked up by the United States steamship Richmond on the coast of Greenland, the Army Air Service was advised officially here to-day. A despatch received by a naval radio from the U.S.S. Raleigh stated that the Richmond had picked up Locatelli at 11.24 last night.

The despatch said: "Locatelli found, latitude 59.56, longitude 39.48. Sighted 11.24 p.m. Embarked passengers. All well." The message was interpreted as meaning that the Italian had been forced down in the heavy fog banks raised by melting icebergs, just before she reached the Greenland coast. If this is correct, he had been buffeted about in his plane in the gale-swept icy seas for three nights and three days.

The cruisers were running short of fuel oil just as Locatelli was found. It was feared by the officials here that the hunt might have to be abandoned by most of the cruisers before many more hours.

FAMILY ESCAPES ROSENEATH FIRE

Alfred Sherwin's House Totally Destroyed—Family of Seven Asleep.

ROSENEATH, August 25. — The residence of Alfred Sherwin was totally destroyed by fire at midnight, and the family of seven narrowly escaped death. Mr. Sherwin is the village blacksmith.

The fire was first noticed by Clerk Sandercock, who roused the inmates of the house and spread the alarm. Mr. Sherwin and his family just managed to escape with their night clothes and a few articles they picked up in their precipitate flight.

Neighbors who formed a bucket brigade were able only to save two couches.

The loss of the house and furniture amounts to $3,000, and in addition to this there were notes to the value of $5,000 burned in the building. Of the family, two are children, 3 years and 5 years of age.

The absence of a strong wind alone saved the surrounding buildings.

Family Escapes.

Locatelli had rations for seven days aboard his plane, and it is felt that he did not suffer from lack of food. It was apparent to naval officials that his mechanic was safe and taken aboard the Richmond with him.

The Americans will probably get to Indian Harbor, Labrador, tomorrow night, and the Richmond, with her rescued castaways, should arrive at the Labrador coast about the same time.

MIGRATION FROM LAKES.

Influx to Stoney Lake Waning; Migration Increasing.

Stoney Lake is gradually being abandoned by campers and cottagers. The migration is most noticeable with the Americans, who usually stay at hotels.

Mr. Herbert Tucker, who conducts the Stoney Lake 'Bus Line, said that he was not taking as many to the Lakes as he did a month ago. Most of those who do go back now are Toronto people, who have cottages, but the migration of the permanent summer residents has commenced. That is those who own cottages and annually spend the summer months at the Lakes.

RICE LAKE CAMPS.

BAILIEBORO, Aug. 25. — The Trail Rangers from Millbrook Methodist church are enjoying an excellent holiday camping at Rice Lake.

Their time is pleasantly spent in swimming, fishing, boating, playing ball, and all other healthy amusements which are beneficial to the boys' health.

Messrs. F. N. Alcorn and Chas. Garside are endeavoring in every way possible to make the time pleasant for the boys, and are sparing no time to make the boys enjoy themselves.

Among those present are Kenneth Skitch, Nellis Roland, Joe and Willan Wood, Aubrey Todd, Keith Barnard, Bruce Freelove, Gordon Blue, George Clarke and others.

CANADA CEMENT COMPANY BUYS DICKSON COMPANY POWER SITES

Purpose Generating 3,500 H.P. For Operating Big Cement Mill at Lakefield.

THREE PROPERTIES.

Sites at Young's Point, Lakefield and Old Lock 3 Acquired—Completing Steel Work.

LAKEFIELD, August 25. — The Dickson Company of Peterboroughave disposed of all their property in Lakefield, including their water-power site, to the Canada Cement Company Ltd.

It is the intention of the Cement Company to develop the water-power to its full capacity for electrical power to operate their new cement plant now in course of construction.

The purchase of this water-power gives the company three power properties—at Young's Point ,Lakefield, and Lock 24, formerly Lock 3.

From these three plants 3,500 h.p. required to operate the mill will be obtained.

This deal was closed on Saturday. The Hydro-Electric Commission was also negotiating for this power.

It is the intention of the Canada Cement Company to improve the raceway and to erect a modern power plant.

This will be the only mill of the Canada Cement Company owning its own water-power.

The steel contract for the superstructure will be completed by the Dominion Bridge Company by 15th September.

Titled Speeder Fined.

Pictured here is Lois Sturt, sister of Baron Alington, of England. Despite her titled connections and her social prominence, a London judge fined her $40, took her license away from her, and rebuked her severely. She was charged with speeding in her auto late at night.

Londoners are comparing this treatment with that accorded Miss Abby Rockefeller daughter of John D. Jr. in a New York police court. New York city officials are still investigating the circumstances under which Miss Rockefeller, the heiress to millions, escaped punishment of any kind, even though she had been brought into court for the second time.

BRITISH LABOR PARTY DIVIDED

Tom Maun's Left Wing Forms "National Minority Movement" at Conference.

OPPOSING LEADERS.

LONDON, Aug. 25. — (Canadian Press).—A national minority conference, presided over by Tom Mann, well-known Labor leader, now being held in London under the auspices of the Red International orf the Labor unions, adopted Saturday a resolution expressing the opinion that the existing workers' organizations no longer respond to the new demands of the workers for united action to secure their common aims. The workers were therefore forced into a struggle with their present leaders in order to secure their more immediate needs. It was declared that the conference had decided to create a national organization under the name of "National Minority Movement," which would be responsible for directing and co-ordinating the activities of the workers' movements.

The mover of the resolution said the workers had to fight, not only the capitalists, but the trades union bureaucracy, and to go on strike against the orders of the trades union leaders. They did not want any hot air about arming the workers for a red revolution, but it was only by revolution that the workers could smash the barriers which were keeping them in servitude.

HON. T. A. LOW HOME.

MONTREAL, Augs 25.—(Canadian Press).—Among the passengers arriving in Quebec Saturday was Hon. T. A. Low, Minister of Trade and Commerce. Hon. Mr. Low returned from London, England. He left Quebec immediately for Ottawa.

A WARNING

When your eyes ache, sting or feel tired, it is Nature's warning—they are strained. If you are wise you will heed that warning and have your eyes examined, thus probably preventing serious eyesight trouble later on. See W. H. Lacey, Optometrist, 410 George street. Phone 1160.

TORNADO KILLS TEN.

NEW ORLEANS, La. August 25—Ten persons were killed and nine injured when a tornado demolished the St. Phillips Church at St. Patricks, La., about forty miles from here at 3.30 o'clock Sunday afternoon.

APSLEY PIONEER DEAD.

Mrs. Harriet McKay Had Lived Half Century in North.

APSLEY, August 23. — Another of the pioneers of this district, in the person of Mrs. Harriett McKay, pased away on Tuesday last, after two months' illness, in her 74th year.

Mrs. McKay was born in Nottingham, Eng., and settled here with her first husband, W. Earnshaw, nearly half a century ago. Of the immediate family surviving there is one sister in England, her husband, William McKay, William Earnshaw, of Apsley, and Oliver of Port Arthur, sons of the first marriage, two sons, John and Elijah at home, and one daughter, Mrs. Bert McIlmoyle, of Apsley.

The funeral, which was largely attended, took place on Thursday, at St. George's church, Apsley, of which the deceased was a devoted and active member, the Rev. C. A. G. Spence officiating, interment being made in the family plot in the churchyard.

Mrs. McKay was highly esteemed by all and her loss will be keenly felt.

Mr. R. G. Devey of Peterboro took the services at the five stations in the Apsley mission the last two Sundays in the place of Rev. C. Spence, who is taking a vacation. All the services were well attended, and Mr. Devey's addresses were much appreciated.

The Women's Friendly Bible Class of St. John's, Peterboro, very kindly presented St. Stephen's, Chandos, Sunday School, with a supply of Prayer and Hymn Books, for which both the scholars and Mr. Philip Tanner, the teacher, are deeply grateful.

Jimmy Hendley, Apsley's oldest inhabitant, and reputed to be 96 years old, is still hale and hearty, and is busy at the present time cutting his marsh hay.

NOTICE.

ALL KINDS OF LADIES' HAIR BOBBING AND SHINGLING, ANY STYLE. A. BREAULT, 180 SIMCOE STREET. 2047 5181

DON'T FORGET THE BREADSALESMEN'S PICNIC PER STR. STONEY LAKE, TO WALLACE'S POINT, ON THURSDAY, AUGUST 28TH, CALLING AT ALL THREE WHARFS, LEAVING GEORGE STREET WHARF AT 1:30 AND STREET RAILWAY WHARF AT 2 P.M. GOOD PROGRAMME OF SPORTS. TICKETS: ADULTS, 50c CHILDREN 25c. 2048

DRAWING FOR PRIZES

The drawing for prizes in connection with the Ennismore social will take place this evening in the Parish Hall, to be followed by a musical programme. A very enjoyable time is expected.

WORK WANTED

WANTED — POSITION AS HOUSEkeeper by midde aged women. 'Phone 2033W. 3d 48 5211

WORK WANTED — EXPERIENCED farm hand desires work on farm. Married. Apply 47 Ware street. 3d 49 5238

HELP WANTED—Female

EXPERIENCED MILLINERY PREparer. Apply Millinteria, 163 Charlotte street. 6d 52 5242

HELP WANTED—Male

WANTED —GRADUATE CHEMISTS. Apply W. J. Kearns, 452 Elm street. 3d 47 5190

WANTED— BOY WITH WHEEL TO take orders, and deliver. Apply Harvies' Grocery, 137 Benson Ave. 3d 49 5263

WANTED — EXPERIENCED MARried man to take charge of Dairy Farm. Apply Box 1053, Peterborough. 3d 48 5150

YOUNG MEN WANTED — A NEW book entitled "About men and their work", outlines opportunities and salaries paid in a Railroad Career, thru operating department. Its free mention this paper, when writing Dominion School Railroading Limited, Toronto. 6d 42 3153

MONEY TO LOAN.

We have funds to loan on Real Estate Security at the lowest rates. GORDON & O'BRIEN. Phone 213.

OSTEOPATHY.

DR. WILL A. SETTLE—Osteopathic Physician. Office in Crown Apartments, 124 Hunter street. Corner Water and Hunter streets. 'Phone 649. Office Hours. 9 to 11 a.m., 2 to 5 p.m. and 7 to 9 p.m.

INSURANCE.

FRANK A. BLACK—209 Barrie Bldg., Peterborough, Ont., representing Manufacturers' Life Insurance Co. 'Phone 808. Residence 2230.

BARRISTERS AND SOLICITORS

GORDON & O'BRIEN— Barristers, Solicitors, Notaries. Money to loan on easy terms. Special attention to Patents and Trade Marks. Phone 219. G. N. Gordon, K.C., M.P., J. A. OBrien. Mr. Gordon will be in his office each Saturady, during the Session.

S. T. MEDD—Barrister, Solicitor Notary, Office over the Dominion Bank, corner of George and Simcoe streets. Telephone No. 22. Private funds to loan at current rates upon easy terms.

PECK, KERR & McELDERRY, Barristers, Solicitors and Notaries. Office, Water street, Peterboro. Money to loan at the lowest current rates of interest on easy terms of payment. E. A. Peck, F.D. Kerr, V. J. McElderry.

O'CONNELL & CORKERY—Barristers, Solicitors and Notaries. Money to loan at the lowest current rates of interest. Daniel O'Connell, John R. Corkery, Hunter street, two doors west of the Post Office.

DUMBLE & JOHNSTON—Barristers, Solicitors, etc. Office, over the Toronto Savings and Loan Company, George Street. D. W. Dumble, K.C., W. Johnson.

HALL & HALL—Barristers, Solicitors and Notaries Public. Hunter street, Peterborough next to St. John's Church. Money to loan at the lowest rates of interest. E. H. D. Hall. Basil D. Hall.

MOORE & WEARING — Barristers and Solicitors, 402 Water street, opposite the Post Office. Money to loan at the lowest current rates of interest. Jos. Wearing, M.A.

R. R. HALL—Barrister, Solicitor, etc. Peterboro, Ont. Office, corner of Hunter and Water streets, over the Canadian Bank of Commerce. Trust Funds to loan on easy terms of payment.

JAMES FORDYCE STRICKLAND—Barrister, Solicitor, Notary Public. Money to loan. 375 Water street, Peterboro. Phone 191.

WILFRID F. BUYCKE, Barrister, Solicitor, Notary Public, 395 Water street. Telephone 339.

MEDICAL.

R. DEVLIN, B.A., M.D., C.M., Physician and Surgeon, 406 Mark street. 'Phone 686. 26d 67 3102

DR. BUCHANAN, F.R.C.S. Edinburgh; M.R.C.S., Eng.; L.R.C.P., London, Eye, Ear Nose and Throat Specialist. Hours 9-11, 2-4 p.m., and 7-8 p.m. 'Phone 519. Office, corner Water and Murray streets.

DR. C. C. CRAGG—Eye, Ear, Nose and Throat Specialist. Office 295 Charlotte street, formerly occupied by Dr. Neal. Hours—9-11 a.m., 2-4 p.m., 7-8.30 p.m. Telephone: House 9807. Office 2185.

DR. C. B. WAITE,
M.D., C.M.
POST GRADUATE LONDON, ENG.
300 CHARLOTTE STREET.
Special Attention Heart and Lungs
'PHONE 244

HILL, WEDDELL & HILLS
General Insurance Agency
ESTABLISHED 188
Phone 14 - 124 Hunter Street West

TEAMING AND CARTING

WANTED— MOTOR CARTING, ALL kinds ,long or short hauling. Beatty Bros. 'Phones 2169-931r2.

HELP WANTED—Male

MAKE MONEY AT HOME—$1 TO $2 an hour for your spare time writing show cards for us. No canvassing. We instruct and supply you with work. West-Angus Showcard Service 29 Colborne Building, Toronto. dtf

BUSHMEN WANTED — SCHROEder Lumber Co., Pakesley. Wages from twenty-six to thirty-five. Apply to Giles Stone, 618 Bethune St. 12d 52 5114

WORK WANTED

WORK WANTED— JOB AS TEAMster. 'Phone 1238 . 3d 47 5189

TAXIDERMIST WORK DONE. HAVE your specimens mounted. Apply 156 London street. 24d 65 5140

FOR SALE

A PRIVATE SALE OF HOUSEHOLD furniture consisting of refrigerator kitchen cabinet, writing desk, carpet sweeper, rugs, carpets, hall tree, enamel dresser, walnut dresser, bed stead and springs, screen, tables and chairs, etc. Must be sold at once. 196 Dalhousie street or 'Phone 857. 25-27-29-5240

FOR SALE—GREY WICKER STROLler. Apply 178 Dalhousie. 3d 49 5261

FOR SALE — CORONA PORTABLE typewriter. Elite type. Scarcely used. 'Phone 1684W. 3d 49 5259

FOR SALE—ANGLE WORMS 75c PER 100, 881 Water street. 'Phone 1853J. 10-58-5180

BICYCLE FOR SALE, CHEAP 22" frame. Apply 156 London street. 3d 49 5239

FOR SALE— ABOUT 1 1-2 ACRES millet. Apply No. 4 Fradette Ave. 3d 47 5188

GAS STOVE, 4 BURNER FOR SALE. Apply 668 Stewart street. 3d 49 5230

FOR SALE — PRIVATE SALE OF household furniture including piano Apply 206 Lansdowne street. 4d 50 5225

FOR SALE—RADIO SET WITH 3 tubes; 3 sets earphones, A. and B. batteries, regular price $200., will sell cheap. Apply American Hotel, Hunter street. 3d 48 5224

FOR SALE — GENT'S BICYCLE splendid condition. Apply after 6 p.m. at 481 Gilmour street. 2d 48 5251

FOR SALE—2 COOK STOVES AS good as new, also other household furniture. Apply 592 Aylmer street. 3d 49 5232

FOR SALE — CHEAP WOOD AND lumber. Apply corner Sherbrooke and Bethune 'phone 1985W. 3d 49 5237

FOR SALE—ELECTRIC WASHER IN perfect condition. Must sell at once. Apply Box 5245 Examiner Office. 1d 47 5245

FOR SALE — LLOYD LOOM CARriage nearly new 122 Park street on 'Phone 592J. 3d 49 5242

FOR SALE— HALL RACK (OAK), Good cheer, heater and pipes, gas stove, extension table, and chairs, glass cupboard, dresser, chest of drawers and Brussels rug. Apply evenings 246 McDonnel street. 3d 49 5233

FOR SALE— BUSINESS FURNITURE stoves, etc, large commodious premises, rent moderate, immediate possession. —M. T. Butcher, 384 Water street. 3d 48 5215

FOR SALE — LARGE SIZE WHITE Iron bed stead with spring. 114 Rob inson street. Peterboro. 3d 48 5221

FOR SALE—BLIZZARD CORN-CUTter complete. Practically new. Apply W. W. Brown, 'phone 311 ring 31 6d 47 5118

FOR SALE—1 SABLE CHOKER, 2 Persian Lamb Chokers, 1 Grey Lamb Choker. All new. Cheap. Apply Apt. G., Water street, Goodwill Building. 3d 47 5192

FOR SALE— INDIAN MOTOR CYCLE Twin Power Plus; like new. Sacrifice. Apply H. T. Millard, Bicycle Shop, Peterboro. 6d 48 5126

FOR SALE— STEEL BED, WALNUT finish and chiffonier refrigerator, cream wicker baby stroller and folding cot; modern encyclopaedia in ten volumes. 'Phone 2034 evenings. 3d-49-5249

FOR SALE—GO-CART, $8; EXTENsion table, $8; Desk, $8; Dressers, $6 and up, Iron beds, toilet sets, rockers, parlour tables, chairs, verandah chairs, curtain stretchers, chest of drawers, china and other articles. Apply 59 Aylmer street near Perry. 3d 49 5236

FOR SALE—DINING ROOM SUITE, buffet, round table, leather seated chairs, fumed oak cabinet gramaphone, some excellent dressers, hall stand, parlour tables, kitchen furniture, brass bed, spring and mattress Simmons bed complete, first class Pandora cook stove, with reservoir, sealers, various other articles. 352 Water street. 2d 47 5223

LOST

LOST — BETWEEN DIVISION ST. and Riverside Park part of a gold watch chain, also gold plated pen knife initialed M.C. Finder please leave at Examiner. 3d 49 5253

LOST —ON SATURDAY AFTERNOON in city or on Chemong Road by way McDonnel and Reid streets. Ladies mink neck piece. Return to 433 George street or phone 496J. 3d 49 5246

LOST—A LOVE BIRD, GREEN. FINDer please return same to 103 Rubidge street. Reward. 3d 49 5264

POULTRY AND EGGS

FOR SALE—12 HENS, HEN-HOUSE and run, also Supreme Oak Heater, Cheap. Apply 655 Albert street. 3d 49 5228

FOR SALE—PURE BRED BARRED rocks, 20 hens and 20 chickens, 3 months old. Apply at Hurons, Jackson Park. 3d-49-5248

FOR SALE— 14 S.C. WHITE LEGhorns, hen house and a good quantity of wire netting. 'Phone 1895W or apply 21 Braidwood avenue. 6d 52 5250

HOUSES, REAL ESTATE

FOR SALE—NEW BUILDING ANY reasonable term, accepted. Apply 137 Lake street. 3d 49 5234

FOR SALE — 7 ROOMED BRICK house lights, water, gas and furnace. Good location. Apply 49 Wolsley street. 6d 51 5220

8-ROOM BRICK AND GOOD STABLE and garage. West side. All newly decorated and painted. Oak floors, fire place and French doors. Hot water heating. A snap. $5,800. Terms Apply 344 King street. 25-27-30-5258

FOR SALE—NEW BUILDING SUITable for garage. Apply 137 Lake street. 6d 47 5134

A REAL SNAP FOR QUICK SALE— six-roomed red brick house: Gas, modern except furnace. Good buy. 'Phone 1982W. 12d 52 5127

FOR SALE—7-ROOM BRICK HOUSE on Water street. All modern French doors. Garage. Bargain for quick sale, $4,500. Apply 282 George street 6d 47 5141

FOR RENT

FOR RENT
MODERN HEATED APARTMENT IN Bank of Commerce Building. Immediate possession. Apply 437 Georgs street. dtf

GARAGE TO RENT—CENTRAL. APply 588 George street. 3d 48 5216

FOR RENT—3 BRIGHT UNFURNISHed rooms with bath, electric light and gas. Suitable for a couple. Apply 481 Aylmer street. 3d-49-5262

FOR RENT—7-ROOMED HOUSE ON Sherbrooke street, conveniences. Apply 'Phone 2018F. 6d 52 5260

FOR RENT—HOUSE 497 DICKSON street, eight rooms, light and water lovely locality. Apply next house, 52 Murray street. 3d 49 5257

ROOMS TO LET—APPLY EVENINGS 139 1-2 Hunter street. Apt 1. 3d 49 5254

TO RENT — SMALL HOUSE SHERbrooke Place. Clean. Apply 204 Brock street. 3d 49 5256

TO RENT —CORNER STORE WITH dwelling also apartment, modern heated. 'Phone 1232J. 6d 52 5247

TO RENT—ONE NICELY FURNISHed bright bedroom. All conveniences board if desired. Apply to 570 Aylmer street. 3d 49 5235

TO RENT— CORNER STORE WITH dwelling also apartment, modern heated. 'Phone 1232J. 2d 47 4993

TO LET — 2 OR 3 UNFURNISHED rooms. Apply 436 Driscoll Terrace. 6d 52 5227

TO RENT — BRIGHT FURNISHED rooms. Suitable for business girls. Very central. 'Phone 792W 3d 48 5209

TO RENT — 6-ROOMED BRICK house with convenience and garage Apply 16 Cricket Place. 'Phone 1450J 3d 49 5255

TO LET— 2 FRONT ROOMS, EASILY heated, 2 piece toilet, central. Apply Box 5206, Examiner Office. 3d 48 5206

TO LET — HEATED FURNISHED apartment. Central. Adults only. Apply Box 5218, Examiner Office. 3d 48 5218

FOR RENT—HEATED OFFICE ON George street. Apply 437 George street dtf.

FOR RENT — SMALL MODERN apartment, Apply 380 Queen street. 12d-50-4959

FOR RENT — HOUSE 583 AYLMER Apply 296 Stewart. 'Phone 1804W. 6d 48 5159

TO RENT — A WELL FURNISHED cottage near Burleigh Falls, for September, by the week or month. 'Phone 1307J. Apply 618 Rubidge St. 6d 49 5173

TO RENT— NO. 173½ SIMCOE ST. Suitable for store or office. Immediate possession. Apply 437 George street. dtf.

TO LET — SMALL APARTMENT heated from Oct. first. R. C. Braund 12d 49 4928

FOR RENT— SMALL STORE ON George street. Centrally located. Immediate possession can be arranged. Apply No. 437 George street

FOR RENT—HEATED APARTMENT, Grand Central Building. Immediate possession. Apply 437 George street. dtf.

BOARDERS WANTED

BOARDERS WANTED — ROOMERS or boarders. 'Phone 1856W, or 127 Smith street. 4d 48 5200

BOARDERS WANTED— 2 MINUTES from C.G.E. Apply 14 Rubidge street 3d 48 5206

AUTOS FOR SALE

FOR SALE— CHEVROLET TOURING car in first class condition. 'Phone 1899J. 3123-4600

FOR SALE—FORD COUPE ALMOST new. Apply Box 5219, Examiner Office 3d 49 5219

FOR SALE—FORD TOURING CAR in perfect running condition. 'Phone 465W. 3d 48 5214

FOR SALE—NEW ESSEX COACH Never been used spare tire and bumper 20 per cent. reduction for quick sale. Apply 204 Brock street. 4d 47 5179

FOR SALE — FORDSON TRACTOR second season in first class running condition with Taco Governor Cockshutt Plow and Cultivator. Apply D. Deyell, South Monaghan. 6d 52 5229

FOR SALE — OVERLAND COUNTRY Club 1919 Model in good condition, for quick sale. Price $175.00 including 1924 markers. Apply J. M. Brownlie, 6 McGill street. 'Phone 2242F. 5d 51 5241

WANTED

WANTED TO RENT BY SEPT 20TH., 5 or 6 roomed house, conveniences, would consider 4 or 5 roomed duplex. State rent and particulars to Box 5212 Examiner Office. 2d 47 5213

WANTED— RELIABLE COUPLE TO share comfortable home for winter months. 'Phone 2033W. 3d 48 5210

WANTED— HEAVY BEEF CATTLE also Holstein springers and calves, lambs, poultry. Apply R. Sherman, 440 George street. 'Phone 1498F. 4 6 8 11 13 15 18 20 22 25 27-4718

HERE'S YOUR CHANCE TO TRAIN for a first class Stenographer. Only 10 weeks at home required. Dictation taken on typewriter or by hand faster than any other system Easy and simple to learn. Money back if not qualified. Book free. Write Cassan's School Yonge and Granville, Toronto, Mention this paper. 6d 42 3154

WANTED — BY YOUNG MARRIED couple, four or five room apartment or small dwelling to rent. Apply Box 5203, Examiner Office. 3d 47 5203

LOOK! GOOD FARM WANTED— with or without stock, in exchange for big revenue producing property in Peterboro. Apply 293 Dalhousie street. 5d 49 5196

WANTED — RAGS, BONES, OLD stoves, copper, brass, zinc, rubber, auto tires, wood ashes. Will send a man and clean your cellar or ash house, free of charge. Address Stevens, 364 Mark street, or 'phone 2088. 26d 2066

LOCAL IMPROVEMENT NOTICE

TAKE NOTICE THAT—

1—The Council of the Corporation of the City of Peterborough, intends to construct as a local improvement, a sidewalk on the west side of Armour Road, from Douro street to Clifton street, and intends to specially assess part of the cost upon the land abutting directly on the work.

2—The estimated cost of the work is $900.00, of which $405.00 is to be paid by the Corporation. The estimated special rate per foot frontage is $.90. The special assessment is to be paid in twenty annual instalments.

3.—A petition to said Council will not avail to prevent its construction but a petition against the work or the manner in which it has been undertaken may be made pursuant to section 9 of the Local Improvement Act to the Ontario Railway and Municipal Board by a majority of the owners representing at least one-half of the value of the lots which are to be specially assessed therefor.

S. R. ARMSTRONG, Clerk.
Dated, August 25, 1924. 1d47 3164

NOTICE

NOTICE
CHIMNEYS BUILT AND REPAIRED 'Phone 1851W. 2d 52 4725

REMOVED—CHARLIE SAM LAUNdry from 414 Water to 97 Hunter street opposite St. John's Church 26d 72 n204

NOTICE—HENRY BROS. CARPENters and builders. Estimates given on new and repair work. Hardwood flooring a specialty. 'Phones 1024 or 2009W. 148 Murray street.

NOTICE
CHIMNEYS AND FURNACES CLEANed. 'Phone 1851W. 26-52-4725

NOTICE
UPHOLSTERING AND FURNITURE repairs, your choice of coverings. 'Phone 1966 Geo. Farrance 210 Lake street. 3d 49

BABY CARRIAGES, ETC.

FOR SALE—CREAM WICKER BABY carriage. Good condition. Reversible gear. Reasonable. Apply 56 Wolseley street. 3d 49 5252

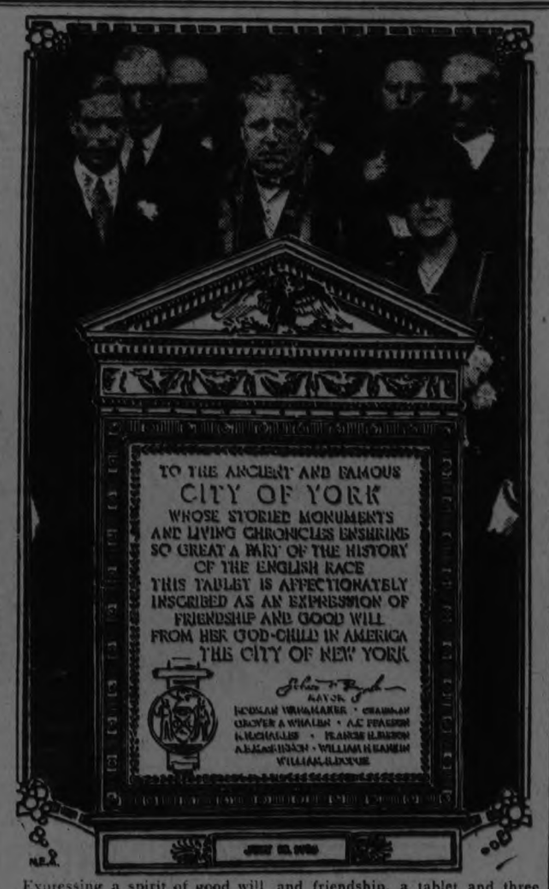

Expressing a spirit of good will and friendship, a tablet and three flags were presented to the city of York, England, by its god-child in America, the city of New York. A committee consisting of Rodman Wanamaker, Grover A. Whalen, William Dodge, A. C. Pearson, H. H. Charles, Francis H. Sisson, A. E. McKinnon and William H. Rankin, conveyed the message to England. Above may be seen the Duke of York and the Mayor of York and other British notables accepting the tablet.

CANADA'S EXHIBITS AT THE EXHIBITION

Travellers To The World Fair Tell Examiner of Experiences.

Mr. George Smith, a well known track runner of the eighties, and Mr. Thomas Bromwich, both of Pittsburg are at present visiting at the home of Mr. J. M. Brooks, 199 Dalhousie street, on their return from the British Empire Exhibition, via Montreal.

Both men speak very highly of the Canadian exhibits at the world fair, claiming that the exhibits from Canada are by far the best and cause much more interest than any of the other exhibits from many countries.

Mr. Bromwich says that the Canadian orchard scene is wonderful and that it is worth a trip over to see this alone. He says that you could spend a week looking at the Canadian exhibit alone. While some of the other countries' exhibits are very good these men state that the Land of the Maples surpasses them all.

Another striking scene is that of the Prince of Wales' ranch, made in butter. Every part is made of butter and thousands of people gather each day to see it. There are even birds perched in the trees of butter, but the birds are also made of high grade Canadian butter.

Mr. Smith says that he was much surprised when he found that some of the cities of England are lighted by gas, but he was more surprised when he ran into Harry Hutchinson, an old foot runner, he had not seen in 4 years.

Mr. Smith was the first American to win a handicap in England and he performed this feat in 1881.

FOUND

STRAYED— A BROOD SOW ON THE premises of Matthew Clark R. R. No. 5, Peterboro, 'Phone 971 ring 31 Owner may obtain same by paying expenses. 3d 48 5231

NURSING.

WANTED—BY THE HOUR, DAY OR week, 'Phone 2221J 12d 56 5198

SUMMER RESORTS.

THE ARLINGTON — SUMMER HOtel—Cobourg, Ont.—Now open for automobile and week-end parties. Opens for Season Guests on June 25th., 1924. Write for reservations—new proprietorship; new management. Solid brick building; practically fireproof. 199-24-4225

RAILWAY TIME TABLES

CANADIAN NATIONAL RAILWAY
All Trains Daily Except Sunday.
(Corrected to date).

No. 369—Leave 7.03 a.m. for Lakefield
No. 91—7.10 a.m., for Lindsay and Toronto.
No. 96—8.10 a.m., for Port Hope and Toronto.
No. 93—8.20 a.m., for Lindsay, Blackwater Junction, Orillia, Midland, North Bay and Toronto.
No. 98—8.25 a.m., for Hastings, Campbellford, Belleville and points on the main line east.
No. 371—8.30 a.m for Lakefield.
No. 92—12.03 p.m., for Lindsay, Port Hope, Toronto, Buffalo, making connections with the International Limited for London, Detroit, Chicago and Ottawa.
No. 100—12.15 p.m., for Hastings, Campbellford, Belleville and Ottawa.
No. 373—12.35 p.m. for Lakefield.
No. 95—5.34 p.m., for Lindsay, Orillia, Midland, North Bay and Toronto.
No. 375—Leave 5.40 p.m. for Lakefield
No. 99—8.19 p.m., for Lindsay,
No. 94—9.10 p.m., for Port Hope Montreal and Boston. Carries sleeper for Montreal.

CANADIAN PACIFIC RAILWAY
(Corrected to date).

GOING EAST—
11.59 a.m.—Norwood, Havelock, Bonarlaw, Tweed, Perth, Smith's Falls, Kingston, Ottawa, Montreal and intermediate points daily. On Sunday this train proceeds east only as far as Havelock.
8.20 p.m.—Indian River, Norwood, Havelock, Tweed. Daily except Sunday.
12.05 a.m.—Havelock, Tweed, Kingston, Perth, Smiths' Falls, Montreal, St. John, Boston and New York. Daily except Saturday.
1.00 a.m.—Havelock, Tweed, Kingston, Perth, Smith's Falls, Ottawa.
GOING WEST—
4.25 a.m.—Myrtle, Toronto, Guelph, Godrich, Hamilton, Galt, Woodstock, St Thomas, London, Chatham, Detroit, Chicago and New York, Daily.
4.58 a.m.—Toronto (Yonge Street), Hamilton, Owen Sound, Teeswater and intermediate points. Daily except Sunday.
7.35 a.m.—Toronto, Hamilton, Brantford, Buffalo, Rochester, Boston, New York, Galt, Woodstock, London, Chatham, Detroit and intermediate points between Peterboro and Toronto. Daily except Sunday.
10.05 a.m.—Bethany, Lindsay, Orillia, Port McNichol and intermediate points Daily except Sunday.
3.50 p.m.—Toronto, Hamilton, Brantford, Buffalo, New York, Galt, Woodstock, London, Windsor, Detroit, Chicago and intermediate points between Peterboro and Toronto. Daily.
6.50 p.m.—Lindsay, Toronto and intermediate points. Daily except Sunday.

Renew Your Subscription

WALES SET SAIL FOR N. AMERICA

Left This Morning on Giant Cunarder, Berengaria.

SOUTHAMPTON, Eng., Aug. 25 (United Press).—The Prince of Wales sailed for America today aboard the giant Cunarder Berengaria, to witness the polo matches for the America Cup at Meadowbrook next month, and afterwards to take a brief vacation on his Canadian ranch. The Prince is occupying the Berengaria's famous "Imperial Suite", designed for the ex-Kaiser, when the great liner was in German ownership and named the Imperator.

The Prince makes no secret of his delight at being able to make the trip to the United States, and at the recent London Pilgrim's banquet to Secretary of State Hughes, he said: "I always keep in mind the possibility of a proper tour of the United States—and I always look forward to that—but even my flying trip to see the polo matches will enable me to get to know that great country better."

Jumped at Chance.

The invitation from the American Polo Association to witness the international matches came at a very happy moment, and the Prince jumped at the chance of shedding the cares of state for a few weeks in the democratic atmosphere of the United States. British sportsmen are highly pleased that he should be there when England's polo champions are contesting the international championship at Meadowbrook, and the Prince as a keen polo player will also extract much enjoyment from that part of the trip. The Prince has lent a number of his best ponies to the British team, and it is a matter of personal regret to him that he is not really a sufficiently good player to represent England in such matches. However, he expects to participate in several practice games. Also he intends having a good time socially, for nothing pleases him better than informal house parties, and incognito rambles.

The only folk who resent his departure are the matchmaking mammas, who think it is high time that the heir to the throne selected a wife—preferably, of course, mamma's own pet lamb. So far, however, the Prince has evinced no desire to enter the bonds of matrimony with anybody's pet lamb, and the fact that he will be away from England for two or three months, precludes the possibility of the long-awaited announcement of his engagement—if any has been arranged yet, which is extremely doubtful—for at least that period.

Enterprising American girls still have a chance.

FAILS TO AVERT PAIR BLACK EYES

Butcher's Knife Helpless Against Pair Youths Handy With Fists.

SARNIA, Aug., 25. — When a party of hilarious young men entered the store of Samuel Jacks, Samuel was pleased at the prospects of business. When they helped themselves to tomatoes and cucumbers his pleasure was dissipated, and when bologna and ausage showed signs of going the same way as the tomatoes, Samuel grabbed a butchers's knife. Thereupon two of the youths, Stephen Hurlock and Norman Montagne, resorted to their fists, and Samuel received two black eyes. Dr. William Logie in police court to-day described the injuries as ecchymosis, but pressed by counsel admitted that this merely meant a pair of ordinary "shiners."

Magistrate Gorman fined the young men $10 and costs each. and game

The Government Building at the Canadian National Exhibition should again be one of the most interesting structures on the grounds. Among other exhibits to be made by the Ontario Government will be a section from the Provincial game preserves containing two beaver dams, one of which will have 15 of the industrious little animals at work. Bears, deer, moose and other live specimens will also be shown.

SPECIAL TRAIN FOR THE HOLIDAY CROWD

Stoney Lake Passengers To Lindsay To-day Will Not Come By Regular Train.

The steamer Stoney Lake this morning took a party of holiday makers, numbering over 200, from Peterboro to Lindsay, by way of the Lift Lock. Ideal weather added to the pleasure of the trip, which is one of the most successful of the season. The party will return tonight by special train from Lindsay, arriving here between 8 and 8.15 by Canadian National.

Music Day at the Canadian Nationa Exhibition will be on Thursday, August 28th, when there will be band, instrumental and vocal competitions and a series of outdoor concerts about the grounds by outstanding choral and operatic organizations.

110 ACRES OF GOOD FARM LAND, about 80 acres working, balance is pasture and wood, comfortable frame house and barn, about 6 miles from City, possession this fall, good terms, price $4,300.00. Owner would exchange for a house in town.

Very good frame house, containing 5 rooms, modern, new furnace, situated in East City, owner would exchange for a larger house, price $2700.00

Brick House, containing 7 rooms, modern except furance, situated in north end, convenient to car line. Good terms, price $3,500.00

For Rent—New brick store and dwelling, modern, in good locality, would be a n ideal spot for barber shop or butcher shop, situated in the north end, immediate possession

Call and we will have you inspect any of the above Real Estate Snaps.

J. T. O'CONNELL & CO.
136 Hunter Street
'Phones: Office 376; Residence 1359
Mr. A. Mills, Agent, 'Phone 1403W.

FOR SALE
Brick House, 7 Rooms and Attic, 3-piece bath, urnace, hardwood floors, fireplace and mantel. This is an exceptionally good buy; King Street West, or quick sale $5,600
Brick 7 Rooms, all modern, hot water heating, sun porch, garage; good location; easy terms, call and see this $5,200
House and Garage Repair Shop, corner Smith and George Streets, doing good business, for quick sale, at Reduced Price.
Brick 6 Rooms, 3-piece bath, lights and gas; extra lot $3,200
TO LET
Brick 7 Rooms, all modern, hardwood floors up and down, large garden, central, $45.00 month.
M. STOREY 190 Charlotte St. Phone 1623J
Lorne Webster, Agent, Phone 1415j

CHINA PAINTING
Mrs. Langley McCarthy Teaches Biscoffs' New and Beautiful Work in CHINA PAINTING

BELTING!
All sizes New and Second Hand Rubber Belting in Stock. Also Leather Belting and Leather Lacings for sale. Best grade Anthracite, Nut Coal in stock. Order now.
A. LOW & CO.
264 Simcoe street.
'Phone 697 N. & Hol. 1027

FOR SALE
Lath at Low Price
Slabwood 12 INCH PER LOAD $4.75
H. H. DINSDALE
PHONE 153

Telephone 790 When You Want Your
PIANO OR ORGAN TUNED
Player Pianos A Specialty.
All Work Guaranteed.
W. H. CUNNINGHAM,
560 Weller Street

DAVIS-THOMPSON COMPANY, LTD.
Insurance and General Agency
433 GEORGE ST. PHONE 40

4% INTEREST, compounded Half-Yearly, Paid on Deposits

One Dollar opens an account. Special facilities afforded Depositors for the convenient transaction of their business, and accounts are subject to cheque withdrawal.

For Sums of $100 and upwards this Company's Debentures are issued in terms of one to five years.

Bearing INTEREST Half-Yearly at - - - 5%

435-437 George Street
PETERBOROUGH

THE GUMPS—HOMEWARD BOUND

CAMPBELLFORD AND DISTRICT

Young Girl Fell From Running Board of Car—Horse Ran Away—Car in Collision.

CAMPBELLFORD, August 25.—Hilda Hollenby, a young girl employed as maid in the home of J. A. Irwin, was seriously injured on Sunday when she fell from an automobile, alighting on her head.

Miss Hollenby was with the family at their cottage at Bradley's Bay, and during the afternoon climbed on the running-board of a car for a short ride. She fell, alighting on her head.

The injured girl was able to walk to the Irwin cottage, and said nothing of the accident. While attending to her household duties, however, she collapsed. She was taken at once to Mr. Irwin's home in town, where she received medical treatment.

At last accounts she was doing as well as could be expected.

Horse Ran Away.

A horse and buggy, belonging to Mr. Lewis Dunk, who lives on the English Line, became frightened, and the horse dashed down the street as far as the corner at Bridge Street, where it ran on to the sidewalk and straight for the plate-glass window in Armour's boot and shoe store. It would have broken the glass, but its feet broke the grating at the bottom of the sidewalk, which not only saved the window, but stopped the horse. There was considerable excitemest for a while, but the horse was soon caught. Fortunately so one was in the buggy, and pedestrians got away from the sidewalk in time, thus avoiding any serious accident.

Car in Collision.

As Mr. Thomas Hooper, who lives about a mile out of town, in Seymour East, was coming out of the Presbyterian shed, a car driven by Mr. Eugene Dunlay, collided with the buggy and the horse was hurt, its leg being badly broken, so much so that the doctor said it would have to be shot.

Church Service by Radio

The attendance at the local churches was rather light last evening, due to the fact that so many people are out of town as well as to the heat. A number of neighbors gathered on the porch of A. P. Hind Front street where they enjoyed a church service by radio. This included a sermon by a preached in Pittsburg, an organ recital in a church in New York and a band concert in Springfield, Mass.

Mr. and Mrs. Oliver Stephens are visiting at the home of Mr. Stephen's parents, Mr. and Mrs. G. F. Stephens Mr. Stephens leaves in a few days for Embro, where he has been appointed principal of the public school.

Earl Stephens B.A., has returned home from Lindsay after a few days outing in vicinity of Lake Scugog.

Mr. and Mrs. James Massie, accompanied by J. McGregor Misses Emma Massie, Winnie Saunders, Iva Lang and Viva Dunk enjoyed a boat ride on Friday to Trent Bridge, where they witnessed the regatta.

Master Clarence Wallace has returned to Toronto after spending three weeks with his grandmother and other friends in the country.

Mrs. C. A. Wallace, accompanied by her little grand daughter, is leaving for Toronto and is going on to Brantford, to visit her son, Frank Wallace and family.

Mrs. Chas. Davidson and three daughters, who have been visiting relatives in Ottawa for a couple of weeks, returned to their home on Mill street on Saturday.

Mr. Walter Scott at Meyerburg, who has been seriously ill after an operation, is slowly improving and was able to go to his brother's home on Sunday for the day.

Miss Jennie Nelson left on Friday to visit her brother in the west.

Miss Myrtle Forde and Miss Harriet Lyttle left on Friday morning for the west and will visit friends in Fernie, B.C., and Edmonton, Calgary, Lethbridge and will also spend some time in Swift Current with Miss Forde's brother, Mr. Alf. Forde.

Mrs. Fred Hendricks and two children, of Grimsby are spending their holidays with her parents, Mr. and Mrs. Burbank, Booth street.

Miss May Reid of Peterborough, and Miss Effie Reid, of Keene, are visiting Mr. and Mrs. G. F. Phillips, Garry street, and other friends in town.

Mrs. Plowman of Winnipeg, is visiting at the home of her daughter, Mrs. S. J. Abernethy, Sebastapool street.

Mr. and Mrs. J. Day and family, of Detroit, motored over and are spending their holidays at Mrs. Day's parents, Mr. and Mrs. S. J. Abernethy.

Mr. and Mrs. W[illegible] Peckett, Queen street, motored to Toronto and will spend a week in the city.

Mrs. Jas. E. Johnston, Queen street, is spending a few days with her sisters at Warsaw.

Dr. and Mrs. H. O. Richardson, Queen street, and Mr. and Mrs. C. A. Wilson, Bridge street, spent Friday in Belleville.

Miss Lily McDonald of Wellington, who is visiting her aunt, Mrs. Neil Thompson, Miss Roxie Wilson, Bridge street and Miss Phyllis Calder, of Toronto, who is visiting Miss Roxie Wilson, spent the week end at Trent River at "Bonnie Bank" Cottage, with Mrs. Jas. Dickson and Miss Georgie Dickson.

Mr. and Mrs. C. A. Wilson and family spent Sunday with friends in Haliburton.

Misses Helen Wood and Evelyn Irwin, who have been camping with friends at Atherley for a few weeks, returned their homes on Front street on Sunday.

Mr. and Mrs. G. Vandewater, who have been visiting at Mrs. Vandewater's parents, Mr. and Mrs. T. L. Diamond, Front street, motored home to Toronto on Sunday. They with Mr. and Mrs. Diamond, returned on Friday from a motor trip to Ottawa, and Carleton Place.

Mrs. H. Newton, of Peterborough, is visiting her cousin, Mrs. Amos Green, Raglan street.

The Regent.

The programme at the Regent this week is as follows:

Monday, Tuesday and Wednesday—Pola Negri, in "Shadows of Paris," and "Heavy Seas," a Pathe comedy. A French ivory set, consisting of comb, brush and hand mirror will be given to the holder of the lucky number Monday night.

Thursday, Friday and Saturday—Harold Lloyd in "Why Worry?" and another episode of the Ruth Roland serial, "Haunted Valley."

FRENCH CHAMBER

(Continued from page 1.)

have revolted and recognized that it was impossible to bargain in a question that was simply a matter of what was right."

At one point of his speech, M. Herriot shouted:

"You are going to judge me. I will have no rancor if you judge unfavorably."

Foch Quoted.

Marshal Foch became an issue for a moment when Deputy Schmidt averred that the Marshal had said publicly: "The policy of isolation is detestable." The deputy added that Marshal Foch had always favored M. Herriot's views. But the Premier quickly interrupted with: "Foch is too glorious a soldier to be dragged into this. The Government will bear the responsibility."

He called upon General Desticker, chief of Foch's staff, and General Nollet, Minister of War, to give the military views. General Desticker said that Marshal Foch had been consulted and had "declared formally that the military occupation of the Ruhr should not concern France's security, and the Marshal considered the conditions of the Versailles treaty amply sufficient."

Ruhr the Chief Topic.

The Ruhr dominated the day's debate, just as the Premier said it hung like a pall over the London conference. The pros and cons of M. Poincare's policy were argued all over, with scant attention to the real question. But out of it all M. Herriot got a good deal of comfort in maintaining his position that he did the best possible under the circumstances.

Internal politics overshadowed the foreign policy, but the attacks on the Government apparently were rather to put the opposition on record and establish points for future use than with any hope of succeeding M. Herriot.

M. Reibel extracted a denial from the Premier that Francey had bound herself to communicate with England all the details of her forthcoming commercial negotiations with Germany.

DELORO WON IN PLAY-OFF GAME

Roseneath Team Went to Pieces and Gave Game To Visitors.

(By a Staff Reporter).

ROSENEATH, Aug. 25. — Deloro won the first game in the play-off between the winners in the first half of the Trent Valley and Northumberland Baseball League on Saturday by a score of 17-7. There was something wrong with the home nine, and if ever a team had an off day it was the leaders of the Northumberland League, who were expected to uphold the reputation that they had so fairly won as the best hitting nine in the League. They made hits enough to win an ordinary game, but it was in the field that they failed. Leach did good work in the box, both as a twirler and fielder, and if he had been given any kind of support, the tally against him would have been different. Nearly a dozen smashes by Deloro batters that had to be recorded as hits could have been registered as outs if the Roseneath boys had played in anything like their usual form. Deloro has a fine team of gentlemanly young players, whose team work is excellent, but the visitors had no license to walk off with so easy a victory. There was a good crowd on hand to witness the defeat of their favorites, and everything went off smoothly, the work of the umpires, both of whom were Central League men from Cobourg, Skitch, who worked behind the bat, and Boundy in the field, went without challenge.

It is some time since the Roseneath team played a game before the one on Saturday, and they were out of practice. Their defeat demonstrated one thing—it is impossible to pick up a team from the farm, factory, bank, office and surgery and pitting them against a seasoned nine like Deloro, and expect them to win. Some of Roseneath's best players were away. Dr. Armstrong, whose favorite corner is left field, started as the guardian of third base but in the fourth inning was shifted to left, and there redeemed himself for a couple of miss-plays by making two hard running catches.

Davey, the clever and reliable young shortstop, on account of a recent injury, played the game with practically one hand and both his fielding and batting showed a slump.

But the game was not without brilliant plays on the part of Roseneath. One of the best catches of the day was made by R. Thackeray, who leaned half way over the wire strung behind the home plate to keep back the spectators, and captured a foul fly.

Ada, Deloro's centre fielder, sent up a high fly that sailed over Wood's head. It was good for three bases, but egged on by the catcher at third Ada attempted to stretch it into a homer. He was caught a good two yards from the home plate by a sharp piece of fielding, Moore making a fine throw to Davey, who relayed it to Thackeray.

Moore's double in the fifth sent in two runs ,but he died at third when he made a dash for that bag.

The score:

Deloro.

	A.	R.	R.	H.	PO	A.	E.
Sholzt 1b	5	0	0	6	0	0	
Ada cf	5	3	3	2	2	0	
A. Quinn 2b	6	3	5	2	1	0	
Johnston ss	6	2	2	0	1	0	
Bondreau rf	4	2	2	1	0	0	
Regan 3b	6	3	2	6	0	0	
Brown lf	5	3	4	0	0	0	
J. Quinn c	6	1	2	8	1	0	
Shea p	6	0	3	2	10	0	
	51	17	23	27	15	0	

Roseneath.	AB	R	H	PO	A	E
Moore, cf	5	0	1	3	1	0
Bates ,2b	5	2	2	1	2	0
Davey, ss	4	1	1	0	4	1
B. Thackerey, 1b,	4	1	0	11	0	1
R. Thackeray, c	5	0	1	9	0	0
Armstrong, 3b, lf,	4	0	1	2	0	2
Montgomery, rf	2	0	0	0	1	2
Baker, rf	1	1	1	1	0	0
Sherer, 3b	2	1	1	1	0	0
Leach, p	3	1	1	0	9	0
	35	7	9	27	17	6

The Summary.

Three-base hit, Ada; two-base hit, A. Quinn, Moore ;struck out, by Leach 4, by Shea 9; base on balls, by Leach 3, by Shea 6; hit by pitcher, by Leach 1, by Shea 1.

Umpires, Skitch and Boudy.

82,500 AT EXHIBITION.

Largest Crowd That Ever Attended Exhibition on Opening Day.

TORONTO, Aug. 25.—(Canadian Press).—Saturday was the greatest opening day the Canadian National Exhibition has ever seen.

All day the busy clicking of turnstiles told of the advent of eager thousands and when the day was done a record had been established which brought wonderment even to es exhibition officials.

The attendance figures for the first day stand at 82,500, an increase of six thousand over last year, and the largest number of persons to attend the exhibition on an opening day in its entire history.

SISTER MARY'S KITCHEN

By SISTER MARY

LOSE WEIGHT.

Breakfast—One-half cup apple sauce, 2 pieces unbuttered gluten toast, 1 cup hot skimmed milk.

Luncheon—One cup clam bouillon with 1 poached egg, 4 toasted bread sticks, ½ cup combination vegetable salad, 1 fresh plum.

Dinner—Three ounces broiled porterhouse steak, 3 tablespoons steamed cauliflower, 1 ounce escarole with 1 tablepoon emon juice, ½ cantaloupe filled with mixed fruit, 1 thin slice whole wheat bread.

Bedtime—One cup skimmed milk.

Total calories, 1116. Protein, 292; fat, 255; carbohydrate, 569. Iron .0201 gram.

If you are beginning to diet to reduce you may feel very weak and tired and perfectly miserable and generally blue the first day or two. If this is the case and you are the mother of demanding youngsters, you will be wise not to be too radical. Above all, don't try to "do" without breakfast or think you can brace yourself up on coffee. This breakfast of apple sauce, toast and milk is nourishing and hearty.

You will find that as you eat less food and learn to get along without butter and sugar and cream you will feel better and need less food. Your stomach will slowly shrink to normal and that empty, gnawing feeling will go away.

The person who inherits a tendency toward stoutness must watch her diet closely if she would control the tendency. It can be done, however, and comfortably, too.

GAIN WEIGHT.

Breakfast—One-half cup apple sauce, 1 slice salt pork in ½ cup cream sauce on whole wheat toast, 2 cornmeal muffins, 1 tablespoon butter, hot water.

Midmorning lunch—One cup cocoa, 3 "saltines."

Luncheon—One cup clam bouillon with 1 poached egg, 4 toasted bread sticks, 1 tablespoon butter, ½ cup combination vegetable salad with 2 tablespoons mayonnaise, 2 slices rye bread, 2 heaping tablespoons peach tapioca with 2 tablespoons whipped cream.

Afternoon tea—One large glass fruit punch with 2 cheese and preserved ginger sandwiches.

Dinner—One cup cream of mushroom soup, 3 ounces broiled porterhouse steak, 4 tablespoons French fried potatoes, 2 tablespoons steamed cauliflower in 2 tablespoons cream sauce, 1 ounce escarole with 2 tablespoons French dressing, ¼ cantaloupe filled with mixed fruits, 2 hard rolls, 1 tablespoon butter, 1 tablespoon preserves.

Bedtime—One cup whole milk.

Total calories, 3907. Protein, 428; fat, 1688; carbohydrate, 1791. Iron, 0216 gram.

When your breakfast is heavy and rich in fat, drink hot water. A light breakfast is helped out by the use of cocoa.

If you are a busy woman who must make her cocoa for the mid-morning lunch, you will undoubtedly decide you "haven't time." But if you are sincere in your effort to gain weight you will find the midmorning lunch very much worth while. And don't "lunch" standing. Sit down and rest!

(Copyright, 1924, NEA Service, Inc.)

OBITUARY.

BENJAMIN LYNDS

HASTINGS, August 25. — The death occurred on Sunday at the home of his daughter, Mrs. George Smullen of Benjamin Lynds, in his eighty-fourth year.

Deceased was born in Truro, N.S., and came to Ontario a year ago. Since last September he has made his home with his daughter. Three sons and six daughters survive.

The funeral will take place on Tuesday afternoon at 2 o'clock, interment being made in Trent Valley Cemetery.

MADOC, Aug. 25.—Mrs. Stewart, wife of D. E. K. Stewart, a prominent lawyer,, died suddenly this morning. She had attended church last night, apparently in her usual good health.

CAUGHT WILDCAT.

Set Trap to Catch Mink, But Was More Successful.

SOUTHAMPTON, Aug. 5—(Canadian Press).—Gordon Koepke, resident of Southampton, set trap on his premises on Grey street Saturday night with view to catching a mink suspected of making nightly raids on his chickens.

This morning he was surprised to discover a large wildcat caught fast in trap.

NEW AIR SERVICE.

SYDNEY, Australia, Aug. 25. — (Canadian Press).—Sir Keith Smith, noted Australian aviator, who has arrived here to supervise Australian undertakings at Vickers, Limited, a big British engineering firm, says he intends to investigate the possibilities of an air service between England and Australia with the view to laying the foundations for such a service.

THOUGHTS VAGRANT

From Geo. Hrrison Phelps' "Bhartee Way"

"There's wisdom in women, of more than they have known,
And thoughts go blowing through them, are wiser than their own."

Thoughts went blowing throug Rupert Brooke, who wrote that couplet, [illegible] than his own. Thoughts go blowing through your head that are wiser than your own—vagrant inspiration that bubble suddenly up from the impenetrable surface of your subconscious mind sparkle for a moment and burst, and disappear.

Moments of inspiration—flashes of genius—plain happy thoughts—call them what you will. But if you are wise you will honor them as the finest flower of your thinking. And you will take the pains to write them down before they dissolve into forgetfulness.

I suppose, of course, that there are learned men with fat brows and sedentary breaths who can sit down anywhere, at any time, and go to thinking.

Hume, they say, was such a man. Before he opened a book it was his custom to take a walk and recall everything that he already knew about the subject treated therein—as a grocer looks over his shelves before laying in a new stock of pickles.

Doubtless if Aristotle were to enter a depot and be told that his train was an hour late, he would sit on a bench between the pretty girl and the sociable drummer, knit his brows, and proceed to manufacture an hour's-ful of apothegms.

Good usable thoughts can undoubtedly be produced automatically, eight hours per day, as a machine will produce clay vases. But it still remains true that the finest original creations in ceramics were wrought by inspired artisans, hundreds of years ago, when the impulse was not so deliberate or sustained.

A man can go to his desk at 9 A. M., take up his pencil, pinch his chin, and produce the business idea of the month. The thing is possible. But it is also rare. More plausibly, it leaped willy nilly into his mind at the shaving glass an hour and a half earlier, or earlier still in the "dim, blue hours of the night."

My favorite philospher is Jonathan Edwards, of Colonial fame. I never read a line of his works and probably never will. But I like the way he wrote them. When he came home at night, slips of note paper were pinned here and there about his person. These he carefully detached and arranged in their proper order. The result, perchance, was an essay on Original Sin or The Freedom of the Will.

There is something human and understandable about that sort of thinking. You can imagine the great man clambering over a hedge-stile in the October rain. A rheumatic twinge pinches his knees. The deluge seeps through the brim of his hat. Suddenly he gets a thought. Out comes pencil and pad. "My days run through me as water through a sieve," he writes, and carefully pinning the inspiration to the seat of his pants, proceeds meditatively into Salem Village.

"One's thoughts fly so fast," writes Samuel Butler, "that one must shoot them. There is no use trying to put salt on their tails." That is the reason Butler himself gave for his habit of writing down in his now famous notebook, the wise, beautiful and curious thoughts that flew in and out of his mind so fast.

John Locke, the philosopher-psychologist, carried a note-book in his pocket to catch the scintillations of common conversation.

On hearing Whistler say something particularly clever, Oscar Wilde exclaimed, "I wish I had said that!" "You will," answered Whistler. He was jabbing his rival wit, of course, but the fact remains that Wilde's sparkling pages were enlivened from the notebooks he kept. He took his thoughts—and those of others—when they came—shot them on the wing.

Hobbes carried a pen and inkhorn in the head of his cane to capture fleeting ideas.

Pope always kept a brace of candles burning at his bedside so that he could record his night thoughts.

A certain business man in New York returns from a railroad trip, a golf jaunt, or a dinner party with the envelopes in his pocket covered over with scribblings.

Trusting your best thoughts to memory is like turning over your daily profits to the safe-keeping of a five-year-old boy.

If you happen to be a business man—take notes.

If you happen to be a writer—keep a notebook. As in the case of Samuel Butler and little Marie Bashkirtseff, it may prove to be your 'magnum opus'.

HATTERS' PLUSH

Hatters' plush, velvet and leather are the materials used most by milliners this fall.

A CHILD IN PAIN runs to Mother for relief. So do the grown-ups. For sudden and severe pain in stomach and bowels, cramps, diarrhoea,

CHAMBERLAIN'S COLIC AND DIARRHOEA REMEDY

It has never been known to fail.

FLEURY'S FAMOUS PLOUGHS

Single, Double or Riding
All Sizes
—Also—
AGRICULTURAL IMPLEMENTS
Of Various Kinds

R. C. HEARD

IMPLEMENT WAREHOUSE
379 Water St. Phone 1329
Shop 'Phone 1329
House 'Phone 1494W

GRAFTON & CO., LTD.

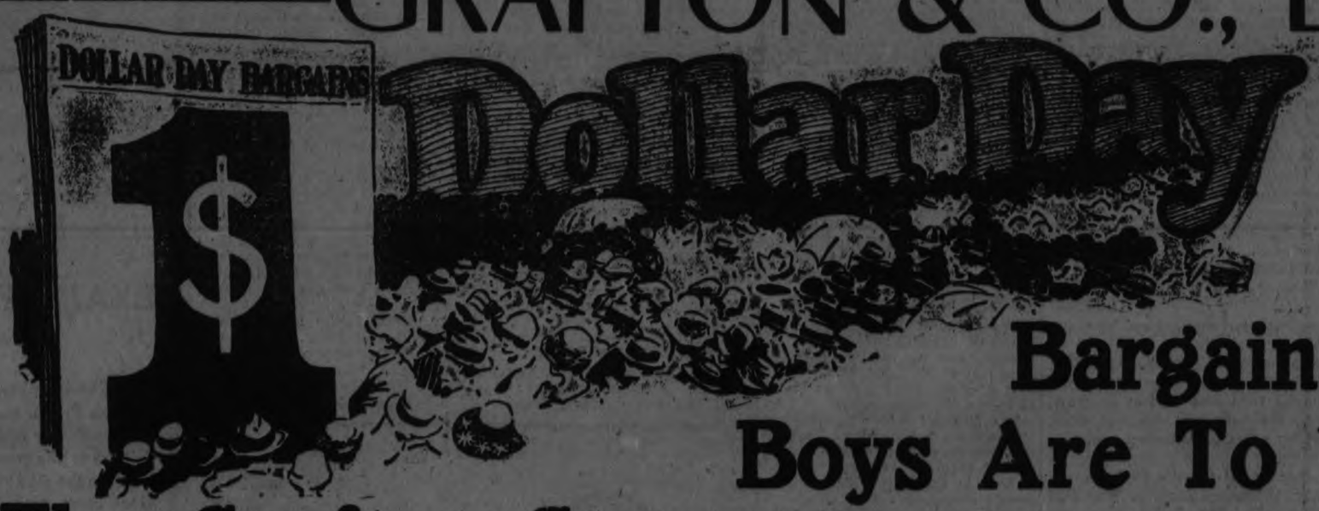

As Everybody Knows

The Real Big Bargains for Men and Boys Are To Be Found at

The Grafton Store

This Year as usual, the management has determined to feature such Super Value Giving that the 1924 DOLLAR DAY will be a record breaker. We will have to go some to do that but a look over our loaded tables of Dollar Day Bargains will show shrewd buyers that we have done our part by the most drastic Price Cutting.

Men's Suits - Boys' Suits - Light or Heavy Trousers - Overalls - Shirts - Sweaters - Underwear Hats - Gloves - Sox - Umbrellas - Braces - Ties Kerchiefs, Etc., Etc.,

All over the Big Double Store the knife has been applied to the prices, and there's a Money Saving Harvest of Needed, Seasonable Clothing, waiting for the lucky Dollar Day Buyers, on what is expected to be the Greatest Event of the kind yet seen in Peterboro. YOU ARE INVITED TO INSPECT OUR UNUSUAL OFFERINGS.

Owning and Operating Stores at London, Hamilton, Woodstock, Braniford, Dundas, Peterborough and Owen Sound.

Warehouse and Head Office: Dundas and Hamilton.

GRAFTON & CO., LTD.

Hand Cut and Tailor Made Clothing PETERBOROUGH'S BIG DOUBLE STORE *Direct From Maker To Wearer*

The Evening Examiner

PHONES—Editorial 1601. Business Office, 1600. Private Branch Exchange to all Departments.

The Examiner is a member of the Audit Bureau of Circulation.

The Daily Examiner, published every lawful evening, by The Peterborough Examiner, Limited. Office, 415 George street. $6.00 per year, delivered in city; out-of-town subscribers, by mail, $4.80 a year.

The Weekly Examiner, published every Thursday. Subscription price $1.50 a year.

U. S. REPRESENTATIVES.

Special U. S. Representatives—W. H. Stockwell, 639 People's Gas Building, Chicago, Ill.

New York—Chas. F. Miller, 225 Fifth Avenue.

Advertising Rates on application.

R. M. GLOVER, Managing Director.

MONDAY, AUGUST 25, 1924.

STRANGE CASE IN BUFFALO.

An extraordinary situation is discovered by the Buffalo police. Over in Italy a convicted murderer was sentenced to life imprisonment in 1883. He served 36 years of his time and escaped. Smugglers brought him to America. So runs the police claim. He contends he was pardoned by the king.

Three years ago he started a small grocery store in Buffalo. On arresting him recently for deportation, police made this peculiar discovery: Under his store, in the cellar, he had duplicated his Italian prison cell—a small room with one barred window where he slept at night on a hard cot. Electricity was available, but he denied himself the use of anything except a small kerosene lamp. This was his only bedroom comfort.

From this strange case we learn much about the power of habit. A man, after spending 36 years in a prison cell is "lost" anywhere else. The cell, however miserable, becomes home to him.

Occasionally there are similar cases in the news.. where men, released after long prison terms, beg to be sent back to their cells, or commit crimes to get back.

What is home? It is a gilded palace, if you live there. It is the most wretched hovel on earth, if you live there.

Another way of looking at this Italian's case would be to assume that he was not, as he claimed, pardoned from prison. In which event this subjection of himself to a personally-created prison at night might be viewed as one way of punishing himself.

He escaped from involuntary imprisonment and incarcerated himself half of the time in voluntary imprisonment.

In other words, he carried his prison with him.

Is that not so with most law-breakers?

The man wanted by the police may escape arrest. But he is forever surrounded by the stone walls and steel bars of imagination. Memory is constantly punishing him for his crime, if he has conscience. If he has none, he still is in the worst penitentary of all—the Prison of Fear.

In democracy we talk a lot about freedom. By which we mean chiefly political and religious freedom. But genuine freedom is enjoyed only by the man or woman with a clear fear. A mysterious force is conscience. So also is fear. Both are ways of wise nature to make us punish ourselves for our trangressions.

There is no escape from the remorse or fear of the haunted and hunted man.

THE RIGHT VIEWPOINT.

Hon. J. S. Martin, Minister of Agriculture, left for Europe a few months ago, with the feeling that things in Canada weren't at all promising. He returned with a different viewpoint. "Now," he told an Ontario gathering Tuesday, "I feel after spending these months in the old lands, that Canada has no peer as a land of peace and plenty." Exaggeration, you say. Not at all. We often find ourselves too close to a picture to gain perspective. It takes a visit to less favored countries to reveal to us what a great country this Canada of ours really is. We may not be rolling in wealth but we have vast potential resources beside which the vaunted riches of the ancient empires pale into insignificance But without the human element and work they will be as naught. What is needed now, at this moment, is more of the spirit and determination of our forefathers and less of the flabby "blue ruin" talk. Such talk only destroys confidence and nurtures the fear that endangers our moral fibre. Red blooded Canadians have no use for it.—Border Cities Star.

CHANNEL TUNNEL PROJECT.

When recently Premier MacDonald told a deputation that he had summoned a special meeting of the Committee on Imperial Defense to consider the subject of a tunnel between France and England, the subject for the first time entered the field of practical politics.

Mr. MacDonald, himself, proposes to take the chair of the committee, "in order to show the great importance which the Government attaches to the subject." Mr. MacDonald also asked that all former Premiers who have sat on the committee attend the meeting, and they have promised to do so.

Mr. MacDonald stressed the fact that he wanted to lift the question out of party politics and get the very best advice from those who were able to speak with authority thereon.

The total cost of the undertaking is estimated at £29,000,000 to be raised jointly in France and England. No technical difficulty is anticipated and it is expected that trains will be running inside of four years from the start of the work and that this will give employment to 12,000 men who at present are idle in England.

The subject of an international tunnel is one that has been often approached, and it looks now as if it were on the way toward accomplishment.—New York American.

ANOTHER HERO PASSES.

The retirement of Viscount Grey from the Liberal leadership of the House of Lords is an instance of the ease with which public men pass into oblivion.

Grey of Falloden ten years ago was the central figure of the most dramatic hour in Britain's history.

When Germany's gray battalions marched toward the Belgian border the eyes of all the world were on this quiet man, with firm, grave face. The destiny of an empire and the future of civilization were in his keepng. And Grey rang true. His message of assurance to France and the restrained dignity of his ultimatum to the German war lords thrilled every British heart. They epitomised the spirit of the Anglo-Saxon, and they should be remembered among the most precious documents in the empire's archives.

Grey was faced with a terrible and frightening responsibility. He did not falter either in the prompt firmness of his decision or in the effcent clearheadedness with which he handled its tumultuous consequences.

"One crowded hour of glorious life
Is worth an age without a name."

Grey had his crowded hour, and met it like a conqueror. There is something tragic in the quietness with which he now steps off the stage of public life almost unnoticed.

Grey, Asquith, Kitchener, Lloyd George, Jellicoe, Bethmann-Hollweg, Hindenburg, Lundendorf Von Tirpitz, Joffre, Clemenceau—and a score of others. How mightily they loomed in our affairs a few short years ago. And how easily they have passed. Today it is MacDonald and Herriot and Marx. Tomorrow it will be someone else.—London Advertiser.

"TOO MUCH STYLE."

Mr. J. A. Banfield of Winnipeg, President of the Retail Merchants' Association of Canada, who is in Ottawa for the annual convention of the organization, has given an interview which presents some new angles on the nation's commercial situation. Mr. Banfield sees no reason for "calamity howling," and deplores the gloomy spirit which he finds prevailing in the East. He declares that the basis of profit for the retail merchants is on a par with what it was in 1912, but that the overhead expenses had increased from 40 to 50 per cent. Merchants are suffering from "too much style," he remarked sentitiously, and quoted as an instance the boot and shoe trade. Manufacturers kept on inventing new styles, which the public was quick to adopt. The consequence was that merchants became stocked up with goods that were almost unsalable.

Mr. Banfield has undoubtedly put his finger on a potent source of trouble. The policy which he deplores might be all right for the manufacturers, keenly competing amongst themselves for novelties, but it is unquestionably bad for merchants and for the consuming public. The era of extravagance following the war has left its wake and made conditions doubly difficult for stable trading. People have been educated into buying only the very latest fad in clothing. Unless it is the "dernier cri," it is taboo. So long as prosperity was abounding and all had plenty of money to gratify their whims, no doubt this hectic fight after fashion was conducive to a quicker and larger turnover. But conditions have changed; the movement of goods is not so rapid as it was, and the accumulation of stocks is a serious matter for the retailers.

After all, the remedy lies as much with the public as with the manufacturers. If the latter cannot be persuaded to content themselves with the production of stable, conservative lines, customers, at least, are at liberty to exercise their discretion. It stands to reason that what is good for the merchant is, in the long run, good for the manufacturer, and it is certainly best for the pocket-book of the purchaser that fashion should not be too frequently or too violently changed. There is no doubt about the justice of Mr. Banfield's charge. Not merely the merchants, but the public at large is suffering adversely from "too much style." There is need for revision of the prevailing ideas as to what is "good for trade."—Hamilton Spectator.

AT 26 CENTS PER HEAD.

Because Captain Henry W. Parker, senior officer of H.M.S. Repulse, of the British Special Service Squadron, visiting Canadian Waters, told a Halifax audience the simple truth that Canada's contribution to the Empire's naval defence is but 26 cents per head, a new uproar has broken out and Mr. E. M. MacDonald, our Minister of War and Civil Head of our Three-trawler fleet, has begun an "investigation."

What is Admiral MacDonald to investigate? The figures given by Captain Parker are neither new nor inaccurate. They have been quoted at Westminster time and again; they have been produced in our own House of Commons; they are embalmed in the pages of Hansard. Here is exactly what we pay compared with the rest of the Empire:

Great Britain—$12.40 per head for defence per year; $6 for the navy.

Canada—$1.40 per head for defence; twenty-six cents for the navy.

Australia—$2 per head for the navy.

New Zealand—Ninety cents per head for the navy.

South Africa—Twenty cents per head for the navy.

If Mr. MacDonald wants to investigate this, all he has to do is to take the Auditor-General's report, find out just what our fleet cost us last year and divide the amount by the figures of our population. This as easy as getting a headache from home-made beer.

And as to whether or not Captain Parker really said such a thing, why, of course he said it. Why not? Englishmen, whatever their other faults, are not hypocrites. And when we have begun the habit of going over to England and, figuratively speaking, of shaking our fist under the nose of her Prime Minister, telling him the while that if he dares to do this, that or the other thing, without consulting us, or letting us tell him how to do it, we'll knock the Empire galley-west—well, should we be surprised if occasionally a blunt-spoken Briton rises to drawl out that our talk comes a little cheap?

And that is the precise truth. Reading the utterances of Mr. King, for example, with his talk about "co-operation" and Canadian rights, one would get the impression that we were paying for the whole Empire, while England simply ran it. But the stark, ugly, humiliating truth is that we are indulging a lot of cheap talk, that we are 26-cent patriots, that we are not pulling one hundredth part of our weight in the boat, that, in a word, we are just simply spongers.

And when we start blustering and threatening to "investigate" when people point to us with scorn, we simply add to our cheapness.—Ottawa Journal.

EDITORIAL NOTES AND COMMENT.

A rolling stone gathers no work.

You see hand-painted pictures of health, but painting an old car doesn't take the knock out of the engine.

People often will give three cheers for something they wouldn't give anything else for.

The hard thing about being a poor man is you are liable to get shot instead of sued for breach of promise.

It is estimated the hand shaking from one election would milk every cow in Canada twice.

Rubber heels on dad's shoes are fine chaperones.

Some women won't be happy in heaven if all the wings are alike.

About the hardest thing to cure is injured feelings.

NEWS DOWNEYVILLE.

Double Funeral Held in the Village—Personal Mention.

DOWNEYVILLE, Aug. 23.—Mrs. Rose Murphy, of Toronto, is at present the guest of her brother, Chas. Downey, in the village.

Mrs. Timothy Driscoll, Mrs. John Skuce and Miss Elizabeth Carroll, of Rochester, N.Y., returned home after a pleasant visit with their sister, Mrs. Ed. Herlihey. They came by motor and report the roads in excellent condition.

Miss Mae Goslin of Rochester, N. Y., is at present the guest of her mother, Mrs. Alice Goslin.

Mr. and Mrs. Thos. Lucas have returned home after a pleasant visit with friends in Rochester, Clarence Centre and Fairport, N.Y. They motored there with Mr. and Mrs. Wm. Merron, the latter's sister, who has been visiting her for some time.

Mr. and Mrs. James Guiry and family, of Peterborough, spent Sunday the guests of the latter's sister, Mrs. Neil Murray.

Mr. and Mrs. Robt. Lynch and family of Toronto, motored down and spent the week end with Mrs. Lynch's mother, Mrs. Hickey.

Mrs. Gerlach, of Chicago, Ill., is at present the guest of her sister, Mrs. Joseph Scully.

Miss Florence Heenan of Lindsay, is at present the guest of Mr. and Mrs. Patrick Harrington.

The Misses Genevieve and Marie Lynch, of Toronto, are at present the guests of friends here.

Mr. and Mrs. Jas. Conway passed through the village from Bobcaygeon to Toronto, where they spent some time and called on friends here. Mrs. Conway was formerly Miss Mollie O'Brien, of this place.

Mr. and Mrs. Dennis C. Scully have moved to Lindsay to reside, Mr. Scully having sold his farm to Mr. John Morrissey. Mr. and Mrs. Scully will be greatly missed as they have been lifelong residents of this place.

Mrs. Byers and little son, of Rochester, N.Y., have returned home after a pleasant visit with her mother, Mrs. Alice Goselin in the village.

The Misses Lucille Gillogly and Gladys Gilliece, of Buffalo, N.Y., are at present the guests of the latter's sister, Mrs. S. J. Morrisey.

Messrs. Wilfrid Goselin and Gene Downey have gone to Rochester, N. Y., where they intend to remain for some time.

Miss Ida Murray has returned home after a pleasant visit with her aunt, Mrs. Jas. Guiry, in Peterborough.

Mrs. Davis and babe, of Niagara Falls, N.Y., is at present the guest of her sister, Mrs. P. Harrington.

Mr. Basil Carroll, of Rochester, N.Y., is at present the guest of his parents, Mr. and Mrs. Henry Carroll.

Miss Margaret Perdue has returned to her home in Peterborough after a pleasant visit with her sister, Mrs. Lucille Lucas.

Miss Leona Scully is at present the guest of friends in Lindsay.

Mrs. C. S. Flynn and Mrs. Timothy Carroll, of Ennismore, are at present the guests of their aunt, Mrs. M. Hickey here.

Mr. and Mrs. Dennis Sullivan and family, of Ops, spent Sunday the guests of Mr. and Mrs. P. A. Devine.

Mr. and Mrs. John Perdue spent Sunday the guest of Mr. and Mrs. Vincent Perdue.

Mr. and Mrs. P. Y. Crowley, Mr. Fergus Crowley, and Mr. B. Flood, of Ennismore, were Sunday visitors with Mr. and Mrs. P. A. Devine.

Laura Carroll.

The death occurred at the Ross Memorial Hospital, Lindsay, on Tuesday evening, of Laura, third daughter of Mr. and Mrs. Henry Carroll of this place, after an illness of only a few days.

The deceased, who was a student at the High School, was of a kind and lovable disposition, and was a general favourite in the school, as well as in the home. She will be greatly missed by the young people. There are left to mourn her loss, besides her ather and mother, three sisters, Mrs. Peter Perdue and Florence at home, Mary, nurse-in-training in St. Mary's Hospital, Rochester, and two brothers, Basil of Rochester, and Clare at home.

The funeral was held on Wednesday morning from the residence of her father to St. Luke's Church, Downeyville.

Double Funeral.

The funerals of Laura Carroll who died in Lindsay on Monday, and Andrew Morrissey, who died in St. Michael's Hospital, Toronto, were held on Wednesday morning at ten o'clock to St. Luke's Church, Downeyville, where requiem mass was said by Rev. Father Galvin, who afterwards conducted the services at both graves. The ceremony was very solemn, as it rarely happens two funerals take place at the same hour in a country parish, and it never happened before at Downeyville. The funeral of Andrew Morrissey came from the east, and the other came from the south, both meeting at the church.

The pall-bearers for Laura Carroll were six cousins, James H. Leslie, Charles and James S. Lucas, Martin and John Carroll, and for Andrew Morrison, John O'Halloran and Seldon Meehan of Lindsay, Albert Ryan of Peterborough, Dennis Duffy, Fred Fitzpatrick and Morgan O'Neill of Emily.

The sympathy of the community goes out to the relatives of both families in their loss.

A BIBLICAL RETORT.

At a meeting in Ireland, a jockey who was not very successful at getting his mount past the post first, was accosted by a repute' wit. "I say, do you know what happened to Balaam?"

"The same as has happened to me," answered the irate jockey: "an ass spoke to him."

CATTLE, GRAIN AND PRODUCE

Peterboro—Toronto—Montreal Winnipeg

RETAIL.

Fruit.

Bananas 20-40c dozen; oranges 25-80c dozen; grapefruit, 2 to 3 for 25c; lemons, 30-40c dozen; apples: table, 40c dozen; green, 25-35c measure; Red Astrakan, 60-90c; Duchess 40c peck, harvest, 50 cents a peck; pineapples, 25c each; strawberries, 25c a box; canteloupes, 15-35c; cherries, 10c qt., 6 and 11 qt. baskets, 75c-95c; plums, blue, 25c qt., red and yellow, 20c qt.; greengages, 6 quart basket, 90c-$1.00; California peaches, 3 for 10c, 5c apiece; gooseberries, 15c qt.; pears, 50-60c dozen; small pickling pears, 20c qt.; watermelon, $1.25-$1.50 each; currants, red, 10c a box, 25c quart; black, 20-25c a box; raspberries, red and purple, 15-20c box ;blueberries, 25c quart, 50c basket thimbleberries, 30c box; green grapes, 30c pound; California figs, 5c each.

Vegetables.

Potatoes, 25-35c a peck; beets, 5c bunch; carrots, 5c bunch; cooking onions 3 lbs. 25c; green onions, 5c bunch; Spanish onions, 3 lbs., 25c; pickling onions, 25 cents a quart; cabbage, 5-15c head; leaf lettuce, 5c bunch; celery, 15-30c; parsley, 5c; watercress, 5c; cucumbers, 5-15c each; gherkins, 20c quart; tomatoes, 10-25c lb; 75c-$1 basket; radishes, 5c bunch; peppers, 5-10c each; Lima beans, 10c pound; butter and green beans, 10c qt.; green peas, 3 quarts, 25c; shelled, 25-35c quart; vegetable marrow, 10-15c each; squash, 15-20c each ;corn, 30-40c dozen.

Dairy Products.

Butter, creamery, 37-40c pound; dairy, 35-38c pound; baking, 25c pound; lard, 24-26c pound; shortening, 19c pound.

Cheese, 25-35c lb.

Eggs, 32c dozen.

Fish.

Salmon trout, 25c lb; white fish, 25c lb; haddies, 18-20c lb.

Meats.

Beef, 8-30c lb; veal, 10-30c lb; lamb, 15-45c lb; mutton, 10-25c; pork, 15-35c; bacon, 28-43c; sausage, 18-20c; chicken, 20-35c lb.

Flour.

Flour, ½ barrel, $4-$4.50; pastry flour, 24 lb. bag, $1.10.

WHOLESALE.

Grain.

Fall wheat, $1.25 per bushel; oats, 50-55c; rye, 65-75c; barley, 65-70c; peas, $1.25.

Hay, Bran, etc.

Hay, loose, $16; baled, $17-$18; baled straw, $9-$12; bran, $30 ton; shorts, $32 ton.

Hogs.

Live hogs, thick smooth, $10.00 a cwt.; select graded, $11.00; dressed, head on, $16.00; head off, $16.50.

Hides and Wool

Hides—Cow, 6½-7c lb; horse, $2-$2.50 each; calf skins, 12c lb; lamb skins, 25-50c each; shearlings, 20-25c each.

Wool, 25-28c lb.

CHICAGO GRAIN.

CHICAGO, August 23. — Temperatures above normal and likely to continue so for several days brought about heavy selling in the corn market to-day and forced a sharp break in prices of all grain. Corn closed nervous, 2¼c to 5c net lower, Dec. 1.05 3-8 to 1.05 5-8, with wheat 2 3-8 to 3c down,oats at 2 1-8 to 2 5-8c off and provisions showing 10c to 47 to 50c decline.

CHEESE BOARDSALES.

VANKLEEK HILL, Ont., Aug. 24. —At the regular meeting of the Vankleek Hill cheese board, Saturday, there were 1000 boxes white and 411 colored offered, all sold at 17c.

BELLEVILLE, Ont., Aug. 24. — At Saturday's sessions of the Belleville cheese board there were offered 2371 boxes, 1480 sold for 17 1-16c, 740 at 17 1-8c, and 350 at 17¼, balance refused.

NAPANEE, Ont., August 24. — At Saturday's cheese board there were offered 1211 boxes colored and 75 white, all sold at 17 3-16c.

LONDON, Ont., August 24. — At Saturday's meeting of the London Cheese Board, 90 boxes of cooked were offered at 16½.

STERLING RATES.

MONTREAL, August 24. — Sterling exchange rates were quoted here Saturday:

Demand, 4.4775.

Cables 4.4813.

MONTREAL PRODUCE.

MONTREAL, August 24. — In sympathy with the weakness on the Winnipeg market prices for cash oats were reduced 2½ to 3c per bushel. Prices were also cut in the flour market by 30c a barrel for the same reason. The tone of the market for millfeed was steady. An active business was done in eggs. A fair trade is passing in butter, while cheese prices closed ¼ to 1c per pound higher for the week. The demand for old crop beans is strong at $3 per bsuh. for one pound pickers.

NEWS KING'S WHARF.

Death of Andrew Morrissey —Visitors to the District.

KING'S WHARF, Aug. 23.—Miss Ella Foley of Keene has returned home after a pleasant visit with Miss Kathleen Corbett.

Miss Ruby Perdue has returned home from Detroit., Mich., where she spent some time the guest of her brothers, Thos. and Victor of that city.

Mrs. Thomas Twomey is spending a few days in Peterboro, the guest of her daughter, Mrs. Thos. Perdue .

Miss Lavina Corrigan of Chicago, Ill., who has been the guest of friends here for some time has returned home. She was accompanied home by her cousin, Miss Viola O'Neill who will spend some time there visiting friends and relatives.

Mr. and Mrs. Wm. Perdue spent the holiday the guests of Mr. and Mrs. Vincent Perdue.

Mr. and Mrs. Gordon Gilbert and baby, of Toronto, have returned home after a pleasant visit with Mrs Gilbert's sister, Mrs. Jos. Guiry.

burial but were rewarded for their devotion in seeing his remains

The Misses Carmelita and Margaret O'Neill of Toronto spent the week-end the guest of their parents here.

Mrs. Levi Brick of Lindsay has returned home after a pleasant visit with Mr. and Mrs. Daniel O'Neill

Mr. and Mrs. Michael O'Neill entertained a large number of their friends and neighbours at a party recently in honor of their niece, Miss Lavina Corrigan who is their guest.

Mr. Victor Perdue and little son, Ed. of Detroit Mich., left for that city on Friday after a pleasant visit with friends here. Victor is an old King's Wharf boy.

A number from here attended the social in Lakefield on Thursday and report a good time.

Andrew Morrissey.

The death of Andrew Morrissey of the township of Emily is announced with regret. Deceased was the son of Mr. and Mrs. Edward Morrissey who were among the earliest settlers in the township. He was 52 years of age and the twelfth son of thirteen children, six of whom survive, John C. of Lewiston, Idaho., Edward F. of Los. Angeles, Cal., Mrs. Katharine Klock, Oklahoma city, Mrs. Henry Matthews, Toronto, Miss Bee Downeyville and Mrs. Clara McGuire of Grand Rapids, Mich.,

Dr. and Mrs. Caldwell of Scranton., Penn., and an aunt, Mrs. O'Sullivan of Campbellford, Ont., motored 400 miles to be present at the funeral arriving too late for the through the thoughtfulness of his relatives in leaving the grave open until their arrival. Mrs. McGuire, Mrs. Matthews and Miss Bee and Ed. were with him during his illness and death. Ed. hurried to his side in the hour of distress and remained with him.

The deceased resided on the home stead of his father, lot 14, concession 9 of the township. He was unmarried but blesesd with the earnest devotion of a loving sister he enjoyed all the comforts of a happy home. Quiet and unassuming with a cordial welcome and liberal hospitality for everybody. He had a hos of friends who eagerly manifested their appreciation in deep respect for his remains and many kind acts and symphatizing words extended to the sorrowing relatives. He had gone to St. Michael Hospital, Toronto for treatment and a serious operation which was performed on Friday and although all that medical skill and devoted attention could acomplish was done, death came and he passed peacefully away on the folowing Sunday. His remains were brought home on Monday and interred in St. Luke's cemetery on Wednesday morning.

A THOUGHT

It is more blessed to give than to receive.—Acts 20, 35.

In this world, it is not what we take up, but what we give up, that makes us rich.—Beecher.

CHILD LIKE MOTHER.

Margaret is only seven years old, but sometimes she is quite naughty. On one occasion her mother, hoping to be particularly impressive, said:

"Don't you know that if you keep on doing so many naughty things your children will be naughty, too "

Margaret dimpled and cried triumphantly:

"Oh, mother, now you've given yourself away."

ECZEMA You are not experimenting when you use Dr. Chase's Ointment for Eczema and Skin Irritations. It relieves at once and gradually heals the skin. Sample box Dr. Chase's Ointment free if you mention this paper and send 2c. stamp for postage. 60c. a box; all dealers or Edmanson, Bates & Co., Limited, Toronto.

Overcome that Sales Resistance

To dissatisfied Business Men:—

Strange, how many people fail to recognize the selling power they have.

Nobody knows better than Long Distance that it's the magic of the spoken word that turns merchandise into dollars.

There is hardly a problem that can't be overcome by letting someone hear your voice. It was at the sound of Joshua's voice that the walls of Jericho fell!

All kinds of walls fall down every day at the sound of someone's voice. Try Long Distance to-day on your most difficult problem!

J. M. McHARDY, Manager

Every Bell Telephone is a Long Distance Station

The Examiner's CONTEST

ON MERCHANTS OF PETERBOROUGH

SEMI-ANNUAL

Wednesday, August 27th

Preparations for the Biggest Dollar Day Ever Held in Peterborough

EXAMINER SPECIAL DOLLAR DAY CONTEST

The Merchants' Treasury Box will distribute $175.00 in Cash Prizes, and THE EXAMINER, as usual, will offer independently $35.00 in Cash Prizes, to be distributed as follows to the persons making "the nearest estimate of the beans in the quart sealer" in the window of the Peterborough Book Store, next door south of THE EXAMINER.

First Nearest Estimate			$10.00
Second	"	"	5.00
Third	"	"	4.00
Fourth	"	"	3.00
Fifth	"	"	2.00
Sixth	"	"	1.00
			$25.00
Our Special Prize of			10.00
			$35.00

HOW TO ESTIMATE

For every dollar paid into THE EXAMINER on DOLLAR DAY, WEDNESDAY, AUGUST 27TH, for an account for Printing or Advertising, a Subscription of THE DAILY EXAMINER at $6.00 delivered or $4.80 by mail per year, or THE WEEKLY EXAMINER at $1.50 per year, we will give Estimating Blanks for our own contest of $35.00 and for the Merchants' Treasury Box of $175.00, and we are also offering a Special Prize of $10.00 extra if the person winning the Merchants' Treasury Box First Prize of $25.00 secured the Estimating Blank through THE EXAMINER Office.

It is possible then for a First Prize winner who has secured EXAMINER Estimating Blanks to earn:

Merchants' Treasury Box Prize of	$50.00
Our Own First Prize of	10.00
And Special Prize of	10.00
A Total of	$70.00

MANY SURPRISES FOR SHOPPERS ON DOLLAR DAY

SOME HINTS FOR THE WOMEN ONLY

Feminine Fashion World May Be Divided Into Two Eras Soon.

By HEDDA HOYT.

NEW YORK, Aug. 25 (United Press).—The feminine fashion world may be divided into two eras as far as underwear is concerned — the white lingerie era and the colored silk era.

Not so long ago, women of refinement would include no undergarments in their wardrobe unless they were made of the finest of white linen and embroidered in handwork. They considered silk underwear too "Parisian" and colored underthings lacked the refinement required by the gentlewoman.

To-day white undergarments are decidedly passe. The poorest of shopgirls adopt imitations of the flimsy colored silks and wear colored voiles. We sleep in silk nightrobes which would have shocked our grandmothers. These are minus sleeves, and with decollette necklines. We defy the winter's snow by wearing gauze silk stockings and low satin pumps and seem to grow hardier by doing so.

Whenever something new is brought out in the way of underwear, we take it with a grain of salt and wait until the faddist has adopted it before purchasing it for ourselves. But the flimsier and more colorful it is, the surer it is to remain in style.

Black Undergarments.

Just now the black underthings are being introduced and women have their fingers crossed, waiting to see how these will go with the fashionable world. There are black satin girdles lined in pink georgette, black undervests, step-ins and brassieres. At first, we think, "How terrible to wear black next to the body." But a few years ago we thought it would be terrible to wear color of any description.

Even white handkerchiefs have passed out of fashion, and to-day we carry little colored silk or linen squares which match our costumes. Of course, handkerchiefs are small items in the wardrobe, but they show the way styles are changing. No well-dressed woman carries a white lace-trimmed handkerchief these days. On the other hand, her kerchief may be of brilliant red crepe de chene or purple chiffon.

Those who have felt the luxury of silk underthings will never be content to return to cheerless linens. The average woman would rather own one silk petticoat than three cotton ones. And in the long run, the silk garment is, perhaps, the most durable. It is easily laundered, lends itself better to the present slender silhouette, and wears well. It can be recolored at every wash if one wishes. The satisfaction of knowing that one is silk from the "skin" out is well worth the additional cost.

Just now lace is being used more extravagantly than ever on undergarments. Step-ins have yokes of lovely lace and are edged about the legs with corresponding lace. Medallion insets are again coming into style and contrasting colored ribbons adorn everything. Costume slips also follow the vogue for lace, being scalloped and lace-edged about the hems and with lace yokes. Fine pleating is also being used, despite the fact that the first laundering plays havoc with the pleats.

Lingerie silks have a wide range from China silk, crepe de chene, triple silk voile, satin, etc., to the sheerest of georgettes and chiffons. Recently introduced are step-ins which use two tones of georgette or chiffon, one layer posed over the other. This does away with the transparency of the material and, at the same time, produces softer coloring. Ribbons, which trim these models, are also two toned.

Black trims everything these days, even to the shoulder-straps on the colored underthings. One no longer has pink or lavender satin straps showing beneath one's sheer frock, unless the frock itself is of those pastel shades. With all dark gowns, the narrow black satin shoulder-strap is being used. For evening occasions silver or gold straps are preferred.

At the notion counters one can buy little tape shoulder-strap confiners, which can be sewn in one's frocks. These come in black and white and have snappers so that when they are attached to the shoulder seam of the frock, they hold the straps of the undergarments secure from view. Nothing is more untidy than half-soiled shoulder-straps showing at the batteau neckline. Dark frocks always have a tendency to fade on one's shoulder-straps and one must be extremely careful to keep these straps from view.

Pajama lounging robes are both new and interesting. Many of these can be quite easily made by the home dressmaker as they are very simple and rely upon contrasting combinations for their charm. Black satin trousers combined with jacquettes of colorful figured silk are very easily made, and are as attractive as many of the more ornate models.

HANDS.

Women's hands are getting larger, a glove maker claims. He says the average glove is a size larger than it used to be, also cut wider. Behold, here, the workings of the law of evolution. Human body changes through the centuries.

Your ancestors had lower foreheads. Scientists say that the groove extending to your nose from the middle of your upper lip is an hereditary scar from prehistoric forerunners, who had split upper lips like a rodent. Few modern men can squeeze into the armor worn by the average warrier five centuries ago

CORNS

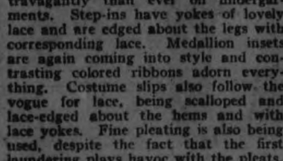

Now!—get relief in one minute from corns, callouses and bunions with Dr. Scholl's Zino-pads. They remove the cause—friction and pressure. Thin, easy to apply, antiseptic, healing. Three sizes. Nothing so quick and sure. At your druggist or shoe dealer.

Dr Scholl's Zino-pads

"Put one on—the pain is gone"

BLOUSE PLAYS BIG PART IN COSTUMES

Tunic Blouses May be Beltless or With Narrow Ribbon Belt Knotted at One Side.

NEW YORK, Aug. 25.—Dame Fashion has had little to do with the blouse for several seasons other than to regard it for sports wear. This fall, however, she will give the blouse one of the most important parts in the fashion show.

The new blouse is made on long tunic lines, and reaches within 10 inches of the hem of the underslip. It has the appearance of a well-assembled frock. Crepe de chine, georgette, chiffon and satin are the materials chosen for the tunic and these are often lavishly embroidered in border effect at the hem.

Tunic blouses may be beltless or with a narrow ribbon belt knotted at one side. They invariably follow the straight line mode and are often so scant as to require slits at the sides or up the front. Again, they may have the circular flounce which begins just below the knees and extends all the way around. In this case, the upper portion of the blouse is usually of a light material while the flounce is of black satin or crepe de chine. Joining the tunic to the flounce will be a wide band of embroidery suggesting the tones of the upper blouse and the flounce. The underslip always keeps to the color of the flounce.

Many of the newest tunics follow the Spanish mode by using wide fringe instead of the circular flounce. Figured crepes make up well this way as they give the effect of the Spanish shawl. Such frocks are to be worn for formal occasions.

Sleeves Vary.

Sleeves of the tunic blouse are both long and short. Sometimes they are tight-fitting, sometimes mere caps, and again, entirely lacking.

Nearly all of the blouse manufacturers are sponsoring these long tunic blouses, and many are making matching slips to accompany them. They feel that if the blouse is to return it must return in the semblance of a dress.

Buckles trim many of the Parisian felt hats. Loops of ribbon are run through them or the felt itself is cut and the buckle run through it. Cloche shapes are disappearing in Paris, and hats with flexible brims and high crowns are being worn. The height of the high crown is lessened as the hat is worn very low over the eyes. Rounding, head-shaped crowns are not being worn at all by the Parisians.

It is rumored that black and brown hosiery will rule in autumn. A lady hosiery which matches the costume is appearing. Nude tones are worn mostly for evening occasions and the newest evening shade is "daybreak," a silvery pink, which is lovely with silver slippers.

A stroll down "petticoat lane" informs one of the recent changes in the petticoat and costume slip. To begin with, the costume slip will be more important than ever this coming season owing to the popularity of the tunic which necessitates an underslip. There are several slight changes in the costume slip. Firstly, the waistline has been raised about an inch and a half. This is because we are steadily getting back to the normal waistline and we are beginning with the costume slip. Whereas, the present slip is made with a waistline which corresponds with the waistline of the dress, the advance models are all showing the raised waistline so that when a transparent frock is worn the normal waistline is suggested in the undergarment. Then, the latest slips show a decided narrowness about the hem. The slender silhouette is responsible for this. Tunics are all slender and the underskirt must be even more slender than the tunic. Crepe, black satin and crepe de chine are the usual materials used for the slip, and black is, by all means, the most popular shade, as black as can be worn with numerous tunics. For instance, a black slip may be worn under printed chiffon, ecru lace, black chiffon, or under a tailored tunic.

NAMES.

John and Mary are losing out as the most popular names for babies, birth registration officials report from various parts of the country.

Fancy names are in demand, reflecting the widespread desire for individuality and distinctiveness, which is a natural reaction from generations in which people were content to be as alike as cookies. A tendency also manifested in unwillingness to adopt anything and everything heralded as "what's correct" by style-makers.

HOW UNCLE SAM PROTECTS CROP

Guarding of Report Means Millions to the Speculators.

By WILLIAM J. McEVOY.

WASHINGTON, Aug. 25 (United Press).—Stealing the crop secrets of the Department of Agriculture is as difficult as breaking the vaults of the United States Treasury. They are protected by an elaborate system of double-check precautions.

Secrecy is maintained in the compilation of information and the estimate of future crops in order that speculators will not rush the stock market before the complete reports are issued.

Advance farm information means millions on "the exchange". It means falling prices or rising prices, and unprincipled men are willing to go to any ends to get the jump on their rivals.

From field agents all over the country, reports on crop conditions are continually pouring in on George Connors, superintendent of Telephone and Telegraph at the Department of Agriculture. Connors is the only man who has an opportunity to peruse the many reports before the Crop Reporting Board considers them and compiles estimates of yields, production, etc.

In Code.

But Connors, ignorant of the official department code is unable to interpret these communications, as all are sent in cipher. Almost immediately upon their receipt, Connors carries the reports to Secretary Wallace's office, where they are placed in a strong box until the day the report is scheduled to be made.

In company with the secretary or a personal representative, the information on the nation-wide condition of crops is removed from the strong box on the day a report is to be made, by the reporting board and Connors.

In a fourth floor corner room of one of the many buildings occupied by the department, in the shadow of the Washington Monument, the compilation of the report, which may be on the estimate of next year's wheat crop, of the condition of the present cotton crop, is begun.

No Signals.

To prevent a possible "bought" member of the board from signaling to a confederate outside on the trend of the report, windows in the board room are made of a composition that cannot be seen through. Signaling by adjusting the shades is impossible because there are no shades.

The government has not stopped here. Radiators in the room are completely boxed so that a system of tapping pipes cannot be employed. All other pipes in the chamber also are enclosed in wooden cases, while a mechanical device, recently devised by Connors, is put into operation the night previous to the board meeting, to deaden all telephones in that quarter of the building where the board is located.

Members of the board usually gather about 5 o'clock in the morning to begin tabulating information from field agents and mold the report into shape. When they have completed, usually about 10:30, they remain in the board chamber until shortly before 11 o'clock, when they go in a body to the pressroom, where news representatives are waiting with open telephones to transmit the report to their offices.

At two minutes to 11, the newspapermen are ordered into a marked-off section of the room while Connors places copies of the report in its final form upon the telephone tables. When Connors yells, "Go", there is a scramble for telephones and the secrecy is lifted until the next report is about to be drawn up.

As an indicator of what importance them reports are to stock markets and brokerage houses, two financial news services connect their phones at the department with their New York offices in order to prevent a delay of even a minute or two in getting it on the ticker. Telegraph companies which have lines into the large stock markets also have men on the ground to tick off the report

Connors has been with the Department since 1908 and has handled virtually every report since then. On many occasions he has been invited by "mysterious people" to dine out or accept some other "gift", but he has steadfastly refused even to acknowledge these invitations or offerings.

May Not Gamble.

By an act of Congress, Connors and members of the crop reporting board are forbidden to frequent brokerage firms or stock markets or to be seen in company with persons engaged in that business. Also they are prohibited from visiting race tracks and are ordered not to speculate in any product that the board might report on.

Has Been Done.

A number of years ago, an employee of the department, who came in close contact with reports of field agents, sold official information to speculators, thereby reaping a harvest. He was on "Easy street" before the government took steps to prevent the premature announcement of what a report would contain.

Shortly after this employee was removed from the department, information again began leaking out, and after several months of investigation it was discovered that the leased telegraph wire of the department, over which all but nearby reports came, was being tapped at the government fish wharf, several blocks away. This outlet soon was plugged up, and now officials believe that the secrecy of the crop reports is airtight.

WEATHER.

Ojibway Indians report that salmon trout up north have their eggs matured two months ahead of time this year. Ordinarily these deep-water fish spawn after October 24. Looks like an early fall.

FAULTY.

How are your eyes? Out of every 100 industrial employees, 44 have defective vision, a survey shows.

"That's a pretty good showing, after all—probably better than that is the case with stomach, brain, liver, lungs and other important organs of the body. Nature would give us better physical machinery if she wanted us to be here longer instead of jut on an observation trip.

DOOMED.

"The novel is doomed," declares Mr. Hilaire Belloc. He says so, emphatically and exhaustively, to the extent of two full columns in the "New Statesman." Here is a sample:

"It is doomed as effectually as was doomed, round about the year of Waterloo, the English decasyllabic rhymed, heroic, iambic, didactic poem. It is doomed as surely as was doomed towards the year 1880 the evangelical treatise. It is doomed as surely was was doomed, not late in Queen Victoria's reign, the printed, the collected sermon. It is petering out; it is wobbling; it is on its last legs; it faints for breath; it has upon it those unmistakable signs which are the forerunners of the end. It has grown vapid. It has lost its norm. It gropes. It spreads blindly. It is about to die."

RECKLESS OF HIM.

First Cannibal: "The chief has hay fever."

Second Cannibal: "Serves him right; we warned him not to eat the grass widow!"—Awgawn.

CALOMEL TONIGHT!

HOT WATER IN THE MORNING

To rise in the morning feeling full of pep, no headache, drowsy or tired feeling, nasty taste in the mouth, coated tongue, backache, constipation and no more gas on the stomach after eating; if you will only get a few simple Tanol Calomel Tablets from your druggist and take two before meals or two at bedtime, and a cup of good hot water in the morning to wash all the previous day wastes, poisons and toxins from the bowels, kidneys, stomach and liver before more food is taken in. Be sure you get Tanol Calomel, for it is the only medicine known that acts upon the liver, and no salts or seidlitz powders are needed to remove it from the system like ordinary calomel.

Try this simple treatment for a week or ten days, and I am sure you will feel 100 per cent. better in every way. Tanol Calomel Tablets are sold only by F. C. Webber, Charlotte street.

WILSON'S FLY PADS

Kill them all, and the germs too. 10c a packet at Druggists, Grocers and General Stores.

WARSAW NEWS

WARSAW, Aug. 25.—Miss Bernise Carveth spent her holidays with her cousin, Miss Valetta Carveth, Lakefield.

Ernest Carveth, Millbrook, was in the village on Sunday.

Mrs. Wm. Gow, Prince Rupert, is visiting her father, Mr. Franklin Jory.

Miss Lumsden, Peterboro, was in the village on Monday.

The campers are asking for green corn—and there is not much homegrown ready yet.

Mr. Patrick Fitzpatrick ploughed down his field of peas.

Eggs are bringing 26 cents.

There is some complaint of wheat growing in the stook. It certainly was hard to harvest.

All kinds of grain are being cur as ripened. Some fields are quite ripe; others of the same grain are still quite green.

There is some very poor barley, also poor oats; but there are other fields, often on the same farm, as good as can be wished.

Zion Church held a tea-meeting on Wednesday evening of last week. Despite the rain and wind, there was a good turn out. Over $100 was realized from tickets, and the cakes, pies, and other good things that were auctioned off later brought a good deal more.

Tea was served in the shed. Rev. F. G. Weir was chairman. Local talent were Misses Cressa Crowe and Eileen Hamblin, Clinton Servive and Henry Batten. Rev. Hinton, of Hastings, was there. In his address, he spoke of the hurry of the present day.

Dr. Goldsmith brought greetings from the cottagers at the Lake. Miss Stewart and Mr. Crawford came from the Lake and delighted the audience with their singing. Mrs. Crawford held the audience during her recitation.

After the entertainment, many returned to the sheds and Dr. Goldsmith acted as auctioneer. He saw to it that the goods were sold and brought good prices.

At the Women's Institute last Thursday, Miss Ella Dewart gave a "Talk to Girls." Unfortunately, the attendance was quite small. The talk was well worth a full room. She spoke of the life work before the girls, and of the great need that both mothers and daughters should realize that no one should be idle. A girl's place may be in her own home. If she has to earn her living, she will do far better, and be of far more use, if she chooses some work which she likes. If she really likes millinery, dressmaking, business, cooking, she should not try to take up a profession. Sometimes parents prefer a profession to a trade, but the dignity is in doing what one can do well. Let the whole soul go into whatever the work may be. Just making money, or holding a position, is not the whole of life. One must aim to leave the world better for having lived in it.

Miss Dewart spoke very strongly along these lines.

Concert.

Rarely is it given the people of Warsaw to enjoy such a treat as they did in their own Town Hall this week. The hall is so small, and th acoustics and equipment are so poor, that it is useless to attempt to get really good talent to come as a business proposition. On Tuesday evening Mrs. Julia Choate Graham and some friends, who are summering at the Lake, gave a concert in aid of the Anglican Church. Mrs. Graham has not forgotten her old home church, and it was through her kindness and thought of her old home that the entertainment was given.

The ladies of the church served ice cream and cake.

The downpour of rain kept some away. All who came did so because they wanted to hear. The hall was barely filled. Many came from the country and several guests were among the audience, while twenty, in one party, came from Lakefield. The following was the programme rendered:—Vocal solo, "The Floral Dance," Mr. Fred Harrison; violin solo, "Perpetual Motion," Miss Margaret Graham; vocal solo, "Love's Coronation," with violin obligato, Mrs. Amys; reading, "One of the Heroes," Mrs. Crawford; vocal solo, "Mote O'mine," Miss Inez Stewart; viglin solo, "Cavatina," Mrs. Graham; vocal solo, "The Ragged Vagabond," Mr. Fred Harrison; violin solo, Miss Margaret Graham; vocal solo, "Three Fishers Went Sailing," Mrs. Amys; reading, "A Dusky Diplomat," Mrs. Crawford; vocal solo, "For You Alone," Miss Stewart; violin solo, "Melody on 'G' String," Mrs. Graham.

In part two, each of the artists responded to an encore.

After expressions of appreciation by Rev. W. Atkinson, Mr. Casement and Mr. Langley, Mr. Harris responded with a vocal solo.

THE BITERS BITTEN.

A couple of city motorists, riding near a farm orchard, stopped the car, got out, climbed the wall and gathered half a peck of rosy apples. To complete the "joke" they slowed down as they went by the farmhouse and called out to the proprietor: "We helped ourselves to your apples, old man. Thought we'd tell you."

"Oh, that's all right," the farmer called back "I helped myself to your tools while you were in the orchard."

Guard Your Mouth

Let WRIGLEY'S be the guardian of your mouth and throat.

It will combat trouble of various kinds. It helps to keep the teeth free from food particles that ferment and cause decay.

It has an antiseptic effect. It relieves acid mouth and thus not only prevents harm to the teeth, but serves to sweeten the stomach.

It stimulates digestion and helps to prevent the forming of gas that causes dyspepsia.

Read from a widely known medical work:

"Chewing gum aids tooth nutrition and the cleansing action is a definite benefit—it prevents dyspepsia. Good chewing gum is excellent for bad digestion.

Four brands — different flavors — all made from best ingredients obtainable

Sealed in its purity package — fresh, clean and full-flavored

R19

So we say, after every meal

WRIGLEY'S

IS YOUR PRINTING

A Silent Salesman or

A No-Sale Agent?

¶ Good printing tells of the spirit of your firm, whether you are aggressive, discriminating and abreast of the times. If your printing looks as if "any old thing will do" it is interpreted to mean that your goods are handled on the same basis. Therefore

By Your Stationery

You Are Judged.

¶ Printing must have a "wallop" to it to gain a favorable impression these days. It must be quality through and through—the sort that commands attention at all times.

¶ We know printing—for that's our business—and it's your business to get the best at the lowest possible prices, consistent with such quality. Whenever you're in the market let us figure with you.

¶ Come and talk it over with us. We'll advise what we think will give your business real standing, and the cost will be as low as good work will permit.

Examiner Job Dept. - Phone 1600

BRITAIN ISN'T GRABBING LAND AS MANY THINK

MacDonald, Feeling Pledges Have Been Evaded, Surrenders Jubaland to Italy.

VOLUNTARY ACT

Offered to Restore Gibraltar to Italy Six Times—Rejected Every Time.

By FREDERICK CUNLIFFE-OWEN, C. B. E.

England has long had the reputation abroad of being the greatest land-grabbing nation in existence, and there are many even among the lieges of King George who, if questioned as to which of the first-class powers was pre-eminent above all others for territorial greed, would be ready to admit, if not to foreigners, at any rate among themselves that it was Great Britain. They would console themselves, however, as did the late Sir George Reid, the witty Prime Minister of Australia, in a memorable speech which he delivered in London, with the reflection that if John Bull had been guilty of a good deal of piracy and robbery in the matter, he at least had always robbed on an imperial scale; that there was nothing mean or sneaking about it, and that when John Bull did lay hold of anything he trusted to Providence to let him keep it.

It may possibly be news to many of his fellow-countrymen, and also to their kinsfolk in the United States, that there is no empire on the face of the globe that has done so much in the way of voluntary relinquishment of over-sea possessions as Great Britain, and it seems timely to call attention to this fact in connection with her voluntary transfer to Italy of Jubaland, the very location and size of which are ignored by the vast majority of the 400,000,000 people or more who are subject to the sceptre of King George. Yet Jubaland is a valuable tract of territory, larger than the Kingdom of Scotland embracing some 50,000 square miles, forming the Northern part of the British Colony of Kenya, in East Africa.

When, in 1915, Italy finally decided to join the powers of the Entente in the Great War, she obtained a promise embodied in the so-called Pact of London that if Great Britain and France obtained additions to their colonial empires in Africa at the expense of Germany at the conclusion of the conflict she, Italy, should receive "equitable compensation," notably in relation to the revision of the frontiers of her African possessions where they adjoined French and British colonies. It was agreed that Italian Somaliland should be augmented by the addition to it of part of the adjacent Jubaland Province of that British East Africa colony of Kenya.

Southeast of the River Juba.

The territory in question lay to the southeast of the broad River Juba, which had until then constituted the Anglo-Italian border line, a stream on the Italian or northern bank of which the Royal Duke of the Abruzzi has been devoting very large sums of money and much of his energy and personal attention to the development of its wonderful cotton-growing possibilities, a venture in which he has all along had the warmest co-operation and sympathy of Premier Mussolini. Italy was, therefore, to receive from Great Britain possession of the river, of both its banks as well as the British port of Kismayu at its mouth, and which constitutes the only port for ocean-going shipping along the entire long stretch of Italian Somaliland, extending from the easternmost point of Africa on the Gulf of Aden down to the Kenya colony.

When, however, the war came to a conclusion, Lloyd George, as Premier, and then Lord Curzon, as Foreign Minister, showed a marked disinclination to fulfil Great Britain's pledges, endeavoring to make the execution of the agreement conditional on Italy's surrender to Greece of the so-called Dodecanese Islands in the Aegean Sea. Mussolini contended that the question of the Dodecanese Island, which Italy had taken from Turkey during the war between the two countries in 1911, were entirely distinct from the Jubaland agreement and that the two had nothing whatsoever to do with one another.

The attitude of Lloyd George and of Lord Curzon, conveying the impression that Great Britain was endeavoring to evade her obligations with regard to Jubaland, created intense bitterness in Italy and was responsible for much of the unfriendliness which Mussolini for a time displayed toward England and her policies, especially at the Lausanne Congress. But when the new Labor Cabinet came into office at Downing Street and Premier Ramsay MacDonald assumed the direction of the foreign relations of the empire, he, after careful consideration, took the line that the two controversies, namely that of the Dodecanese Islands and of Jubaland, were entirely distinct from one another; that the national honor of England was involved in the fulfilment of her pledges on the subject of her East African Province, no matter if Italy's refusal to surrender the Dodecanese Islands to Greece in accordance with a former agreement between Tittoni and Venizelos did give Italy an unduly advantageous position in the Levant, and he has now taken the necessary steps for immediately turning over Jubaland to Italy without any further quibbling.

England Popular at Rome.

The result of this is that Great Britain enjoys a greater degree of popularity at Rome that at any moment since the great war. It was, indeed, a sort of acknowledgment of the readiness shown by the present Labor Government at Downing Street to live up to England's original agreement with regard to Jubaland and to thus give the Italian colony of Somaliland the port and the means of development which it had until then lacked that caused King Victor Emmanuel, with his Queen and his son and daughter, to pay that recent State visit to London which was so very successful in every respect—far more so than other recent royal visits.

Jubaland is only one of a long list of territories which Great Britain has voluntarily relinquished, or, for the matter of that, given away to foreign powers. Thus the Philippines once belonged to England, after having surrendered in 1762 to the naval forces under the command of General William Draper and Admiral Samuel Cornish. The Spaniards were turned out, their fleet sunk, and a work of reorganization was inaugurated that speedily raised the archipelago to double its commercial and economic value.

Then England found that emigrants would not go there because of the distance and also on account of the treachery of the climate at certain seasons of the year. So, a few years later, without any pressure being brought to bear upon her, she deliberately and of her own accord restored the islands to Spain, the latter undertaking to repay the money spent on public works and other improvements during the British domination of the archipelago to the tune of $4,000,000. The amount was never paid and remains owing to Great Britain to this day.

Cuba also belonged for a time to England. Havana was taken by a British fleet and army under Lord Albermarle in the middle of the eighteenth century, who extended his rule throughout the island. But, in spite of the loss of life and of the treasure that had been expended in securing the Pearl of the Antilles and in establishing law and order and in the construction of public works and fortifications, it was restored to Spain for no other reason than that the administration in Downing Street did not care to retain its tenure any longer.

Java, and in fact, all of the Dutch East Indies were in the possession of England from 1811 until 1818, when they were voluntarily restored to Holland without any compensation whatsoever being given in return. Yet these Dutch East Indies are today perhaps the richest colony of any European power. They provide the source of most of the wealth and prosperity of the Netherlands, and a statue at Batavia of Sir Stamford Raffles, the former British Governor-General, and the code upon which the entire system of justice of the islands is based are all that remain today to recall the well-nigh forgotten fact that the Dutch East Indies once belonged to England and were deliberately given away by her.

Minorca has at two different periods formed part of England's colonial empire, on the last occasion from 1798 until 1803, when it was presented by England to Spain at the time of the Treaty of Amiens. The history of Guiana is even still more strange. Sir George Rodney seized it in 1771, and England then set to work to improve the country and to develop its mineral wealth. Several years later, without asking for any compensation in return, Great Britain voluntarily restored it to Holland. In 1796 the English seized it again, held it for several years and then gave it back to the Dutch at the Peace of Amiens. In 1803 Great Britain seized it once more at the cost of much life and treasure and retained it until the downfall of Napoleon in 1814-1815, when she presented a third of Guiana as a free gift to the French, turned over what has proved since to be the richest third thereof to the Netherlands, retaining the third for herself.

Heligoland, which commands the mouth of the Elbe and which the ex-Kaiser converted into one of the principal strongholds of the North Sea, a stronghold that was destined to play an important role in the great war, but whose defenses are now destroyed, was presented by England to Germany during the Premiership of the late Lord Salisbury, without the previous approval of Parliament, in return for the abandonment of certain shadowy Teuton pretensions to share the English protectorate over Zanzibar.

Gave Half of New Guinea.

Few persons recall that New Guinea, the largest island in the world, next to Australia, was formerly annexed by Queensland. The uncle and predecessor of the present Lord Derby, who was then at the head of the Colonial Office in London, declined to ratify the annexation and subsequently Great Britain, in the face of the protests of all Australia, relinquished one-half of New Guinea to Germany and it became known as Kaiser Wilhelm's Land. The great war enabled the Commonwealth of Australia to recover possession thereof, and it is once more under the British flag.

In 1899 England voluntarily abandoned all her rights to the principal islands of the Samoan Archipelago to Germany. But they were restored to the British Empire during the great war, largely through the instrumentality of the Commonwealth of New Zealand, to whose administration they are now subject; and John Bull has also restored to China the port and adjacent territory of Wei-Hai-Wei, after the expenditure of a great deal of money on its defenses and development. He likewise owned Spitzbergen for a time and then abandoned it, made a free gift of the Bay Islands to the Republic of Honduras in 1859, presented the Cape of Good Hope Colony to the Dutch in 1802, after having held it for a number of years, resuming possession thereof, however, in 1914, and made a free gift in 1864 of the Ionian Islands, including Corfu, to the Kingdom of Greece. They had been assigned to Great Britain by the Treaty of 1814. An immense amount of English money was spent in the way of maintenance, development in the construction of public works and harbors and of fortifications, which were all turned over to Greece without any compensation whatsoever.

Spain Refuses Gibraltar.

With regard to Gibraltar, England's mighty stronghold which commands the entrance to the Mediterranean, few are aware that on several occasions she has offered to restore it to Spain, and that each time the proposal was declined at Madrid. Indeed, during the hundred years that elapsed after Sir George Brooke's capture of Gibraltar the English Government offered to restore that stronghold to Spain.

On the first occasion Great Britain asked nothing in exchange for the fortress save the friendly neutrality of Spain, but King Philip's Premier, Cardinal Alberoni, was so intoxicated with his sense of power after having completed his alliance with Charles XII. of Sweden that he proudly rejected the proffered gift. In imagination he saw his friend the Stuart Pretender already enthroned at St. James's. When that was accomplished he would get back the Rock of Gibraltar or anything else that he pleased from England. Charles XII.'s death and the destruction of the Spanish Fleet by Lord Torrington off the coast of Sicily were followed by the Cardinal's own downfall.

One of the half a dozen offers by Great Britain to surrender Gibraltar was contained in an autograph letter from George I. to Philip V., which bears the date of June 1, 1721, and which is preserved in the royal archives at Madrid, while a copy of it is printed in the British "Journals of Parliament." Written in French, it runs as follows:

"I no longer hesitate to assure your Majesty of my readiness to satisfy you with regard to your demands touching the restitution of Gibraltar, promising to take the first favorable opportunity to regulate this article with the assent of my Parliament."

Spain could not understand why, with a sovereign and his Administration in London ready to surrender Gibraltar, there should be any need of considering the wishes of the national legislature at Westminster in the matter, and finally insisted upon immediate restitution, with the alternative of war. The latter was declared and in 1727 the Rock underwent an unsuccessful siege which lasted four months. Yet in spite of the bravery of the defense, Lord Townshend in the following year, writing to the British Envoy at Madrid, in a letter of June 14, 1728, declared Spain's demands for "the unconditional surrender of Gibraltar" to be "very reasonable, and exactly conformable to the opinion which you know I have always entertained concerning the place." He added that the popular feeling aroused by the defense stood in the way just then of any such move.

The fifth offer to surrender Gibraltar was made by no less a person than William Pitt the elder, Earl of Chatham, in 1757, when he directed the British Ambassador at Madrid to offer Gibraltar to Spain as the price of a Spanish alliance, to be contracted with the object of recovering possession of Minorca. The offer was again rejected by Spain. The sixth and last offer to surrender Gibraltar to Spain was made in 1783, during the negotiations that preceded the Treaty of Versailles, when Lord Shelburne offered Gibraltar to Spain in exchange for the now American island of Porto Rico. While Spain welcomed the prospect of regaining Gibraltar, she did not relish the prospect of relinquishing Porto Rico, and again the proposal was turned down at Madrid.

Today Spain bitterly regrets her rejection of these repeated offers of Great Britain to restore to her Gibraltar, while there is no Englishman who does not congratulate himself on the good fortune which frustrated these foolish offers from London and which led to the retention of the Rock by Great Britain to command her line of communication with all her vast possessions in the Orient.

Under the reign of Charles II. Tangiers, the possession of which has been the source of so much international controversy during the last half century bringing the great powers of Europe on

Smart, Indeed

are the newest sport togs—but can they be washed—*safely?* Rest assured, they can—with Lux.

Lux will not shrink or fade your sport clothes. The rich Lux suds clean gently, without the rubbing that is so injurious to any fabric.

Sold only in sealed packets—dustproof!

LUX

LEVER BROTHERS LIMITED TORONTO

L-434

BACHELORS NOW COMPLICATE NEW YORK'S SERVANT PROBLEM

Into that everlasting topic of conversation—the servant problem—has been introduced another complication. And the careless and prosperous bachelor is held responsible. He is accused, in fact, by the distracted housewife of having reduced the available supply of servants. Not by marrying them, to be sure, but by hiring them to take care of the apartment he calls his home.

First look at it from the bachelor's point of view. He has, perhaps, a pleasant little flat of three rooms, with his "things" disposed here and there. He is in the habit of getting his meals in some satisfactory place, but he enjoys having his private rooms to return to after dinner, and there he entertains his friends. Usually he makes arrangements with a servant girl to keep the place in order for him. He pays her three or four dollars a week. She cleans the bathroom, makes the bed, dusts the furniture and sweeps. That satisfies him. When floors have to be polished or windows washed, Evelyn tells him so and says she can get him a man to do that for a price. He agrees, and there you are. His house is kept clean and orderly and he is vastly pleased with it, and himself, and Evelyn.

Now let one view Evelyn's mental processes.

Bachelors are gone all day. If she wants to sleep, or take a bath, or wash clothes, very likely it can be done without inconveniencing her employer. Further, she can do his work in less than an hour's time, and then do the same sort of thing for as many other bachelors as she can manage to corral, thus making a good deal of money and having a lot of time for her outside activities. Is Evelyn to blame for taking advantage of such an opportunity?

But then look at it through the eyes of a housekeeper—whether young or old, rich or poor. What is to be done with a maid who has been spoiled like that? And where will you find one now who hasn't adopted that method of working for a living? Listen in on three women. Time, the present; scene, living room in an apartment house.

"My dear, I am absolutely at my wits' end about getting a maid to keep this little place clean. They don't know the meaning of the word these days. Will not beat rugs, will not wipe off woodwork, will not oil the floor—simply make a few passes on the surface of things. Ten minutes later the place looks as dirty as before they touched it."

"Yes," agreed another dryly; "and the last one I had said she couldn't work with people around; suggested that I leave the apartment to her. So I did—went shopping, stayed three hours, came back and found that she considered her job finished and had left. She had not scalded the refrigerator, nor swept under the bookcase. I had to work two hours after she finished to put the place in order."

"Well," said the third. "I don't see what we can do about it as long as that kind of work is well paid for by the bachelors. Why should any maid work hard and long for the same money she can get by about a third of the effort we expect? You can't blame the girls, and I don't suppose we can blame the bachelors either," she concluded with a laugh. "They have a right to their standards and sketchy housekeeping just as much as we have, I suppose. But that is one of the chief reasons why we can't get satisfactory work done for any reasonable price. Difficulties of housekeeping increase in proportion to the number of bachelor apartments in the neighborhood."

FUNERAL

The death rate lately is quite a bit higher than a year ago. An average of 4200 Americans a day are passing on into the Hereafter.

As they exit from one side of the stage of life, newborn babies arrive to take their places. It's the same show, generation after generation. The actors and scenery change, but the plot never.

Whether life is a tragedy or a comedy, depends largely on our mental attitude. The choice of being happy or unhappy is up to us.

PRICE

The steel industry recently began to slow down. Prices sagged a bit as bait for production which had dropped to 86 per cent of capacity.

Prosperity depends on price. It comes when prices are right. It leaves and depression steps in when prices get too far out of line. If a way can be found to stabilize prices; the lid will be nailed on the coffin of Od Man Hard Times. Ups-and-downs of business are the natural results of ups-and-downs of prices. How to stabilize prices? One suggestion is to vary the gold value of the dollar, nipping excessive inflation of deflation in the bud.

TUBE DRESSES.

Tube dresses are undoubtedly the favorite for fall. It is most interesting to see how belts have disappeared from most of the smart frocks and that they are not missed at all.

Built expressly for trucks and buses, with a tough road gripping tread, fortified sidewalls, protecting ribs of rubber and an extra strong carcass.

BEST IN THE LONG RUN

Goodrich Heavy-Duty CORD

COMING

THE BIGGEST, BEST AND MOST ENTHUSIASTIC

DOLLAR DAY

YET SEEN IN PETERBORO

Over Sixty of the City's Best Stores United in the One Big Bargain Giving Event of the Season on

WEDNESDAY, AUGUST 27

Most Popular Day in the Year. In addition to the Splendid Bargains there will be

$175.00 IN CASH BONUSES Given Away to Shoppers

Other Cash Prizes to be competed for also. Find the Mysterious Miss Dollar and Win a $10.00 Prize.

BAND CONCERT IN THE EVENING ON GEORGE STREET

Strangers will know Dollar Day Bargain Stores by the Red Pennants in their Windows. If you've never seen Peterboro's Big Day, come and be a part of it, and have a good time. Win the High Bonus of $50.00—costs nothing. Estimate Blanks Free with Every Dollar Purchase at All Dollar Day Stores. Following are the Dollar Day Stores:

DEPARTMENTAL STORES—
Cressman's
Richard Hall & Son
J. C. Turnbull Co.
Robert Fair & Co., Limited
J. A. McNabb Co., Limited
Loftus Ladies' Wear
Dickson's
M. Fine
Chesler's
H. Abramson
P. Black

GROCERS—
E. P. Mason
Porter S. White Co.
Boyle's Cash & Carry Grocery, Charlotte Street and East City
Andrew Ross, 235 McDonnel Street
Groceteria, 429 George
Groceteria, Market Arcade
Groceteria, cor. Rubidge and Sherbrooke
Groceteria, cor. George and Antrim
Allen's Cash and Carry.

PHOTOGRAPHER, PICTURE FRAMING—
Art-Craft Studio

FRESH MEATS—
T. L. Edwards
New Centre Meat Market

GENTS' CLOTHING—
D. H. Hickey, 345 George Street
Grafton & Co.
Oak Hall
Merrell & Meredith
Jack Primeau

GENTS' CLOTHING—Continued
H. LeBrun
Regent Tailors Sales Corp.
Brimmell & Irwin

JEWELLERS—
Warne Bros.
Schneider Bros.
E. V. Warne

LADIES' WEAR—
A. Swartz
Botnick Bros.
N. Sukloff
M. Abramson
Rogow Bros.

MILLINERY—
Mrs. Wilson

KNITTED WEAR—
Lavoie Knitters

5c, 10c AND 15c STORE—
F. W. Woolworth Co., Limited

CIGARS, TOBACCO, ETC.—
United Cigar Co.

SPORTING GOODS—
White Cycle and Sports, Ltd.

HATS AND FURS—
Barrie's, Limited

ELECTRICIANS—
Miller, Powell & Watson

CHINA, WALLPAPER AND STATIONERY—
R. J. Soden
Trebilcock Bros.
C. B. Routley

OPTICAL ROOMS—
Fowler's, Registered Optometrists
W. H. Lacey, B.O.

FURNITURE—
McBride & Franks
Harry Zachs
Home Furnishing Co.

PRINTING—
The Examiner

FLOWERS, ETC.—
Peterborough Floral Co.
Jordan Bros., George and Charlotte Streets

BOOTS AND SHOES—
R. Neill
J. T. Stenson & Sons
C. E. Smith
Routly-Braund, Ltd.
Hickey's Shoes, 169 Hunter Street
Howden & Evans, successors to J. W. Miller & Sons
D. Zacks
Leader Shoe Store, 291 George Street
D. C. Grant, Ltd.
J. Kylie & Son

FLOUR AND FEED—
R. Denne

MUSICAL INSTRUMENTS—
J. M. Greene Music Co., Ltd.
Peterborough Music Co.

DEMAND

TANLAC

The World's Best Tonic

Over 100,000 people have testified that TANLAC has relieved them of:

Stomach Trouble, Rheumatism, Mal-Nutrition, Sleeplessness, Nervousness, Loss of Appetite, Loss of Weight, Torpid Liver or Constipation

"Ask Anyone Who Has Taken TANLAC"

OVER 40 MILLION BOTTLES SOLD

For Sale By All Good Druggists

Abundant Hair Cared For By Cuticura

Shampoos with Cuticura Soap, preceded by light applications of Cuticura Ointment to the scalp skin, do much to cleanse the scalp of dandruff, allay itching and irritation, stimulate the circulation and promote the healthy condition necessary to produce a luxuriant growth of hair.

Sample Each Free by Mail. Address Canadian Depot: "Outicura, P. O. Box 2616, Montreal." Price, Soap 25c. Ointment 25 and 50c. Talcum 25c. Try our new Shaving Stick.

Dollar Day

WEDNESDAY'S DOLLAR DAY

Is to be exceptional in The Cressman Stores!

The Merchandise Is Exceptional
The Prices Are Exceptional

Not only are the prices remarkably low on the many lines of ordinary merchandise, but our buyers have spent weeks combing the mar'ets, procuring new Fall lines at below market prices so as to enable us to offer values on Dollar Day that you will be unable to resist.

Watch Tuesday Night's Advertisements and the hundreds of Price Cards throughout the Store on Dollar Day.

See Special Dollar Day Window Displays on Tuesday Night

The CRESSMAN Company Limited

MAN'S OLDEST METHOD KNOWN

Before Any Written Language Stones Were Used in Business

TIMES CHANGED.

By MAX BOSMAN.

THE great god Business is one of the oldies deities. Before there was a written language of any sort, hieroglyphic, cuneiform or what not, thousands of years before Christ, there were business transactions and business documents to mark them.

Prehistoric man used stones or the face of a rock on which he made an identifying scratch. Later human beings used bits of tree bark of which no trace has been preserved for posterity. Then clay came into use, and from the earliest days of Babylonia, Assyria and Egypt business records were small clay tablets on which the parties to a commerical or legal proceeding impressed each his personal seal.

In 4500 B.C. the impression of a man's seal on a brick was his legitimate signature. No other marks appear on the oldest business remains, for men had no characters of writing with which to express themselves. The tired business man of prehistoric eras kept the details of a transaction in his head; his seal imprint was his bond.

Early Use of Seals.

When writing in its earliest manifestation came into being the personal seal in its business use was already so old that the public of antiquity had forgotten its inception. No data on the origin of seals have come down to us. Seals were the regular thing when Gudea was a boy, and Gudea died 5,000 years ago at least.

The savants tell us that the most primitive seals were undoubtedly short joints of reed cut rudely to indicate a man's personality. These seals, like the documents of bark, have disintegrated in the soil of centuries and no specimen remains. The very oldest seals discovered so far are made of shell and are cylindrical in shape, many of them being not so large as a thimble.

They were fashioned from the core of a particular conch shell indigenous to the Persian Gulf—a reasonably hard substance that could be cut successfully perhaps with a piece of flint. Cutting tools were unknown at that period. Primitive examples have a crude design of a god and a branch, the arrangement and lines being childish. Archæologists have not agreed on the interpretation of many of the seals found, and a poor layman who sees remains of them in a museum collection cannot readily believe that each had the identifying value to a man's business that archæology claims it had.

Genuine specimens of the shell seal are rare, because when dug up they are usually corroded. The late J. Pierpont Morgan acquired, however, several valuable samples of the archaic seal in various stages of preservation and added them to his ancient Babylonian collection that was housed for many years in his library in East Thirty-sixth Street. His seals, in the opinion of the late Dr. William Hayes Ward, who catalogued them and wrote a book about them, form the most comprehensive and interesting collection in the country, and compare favorably with those in the British Museum.

Ancient Express Tags.

The Morgan seals are just now in the Babylonian Seminary at Yale University, to which they have been lent for study, together with a mass of clay legal and commercial tablets, and a notable array of "bullæ," or clay express tags of antiquity. These tablets were deciphered and translated shortly after Mr. Morgan's death, by arrangement with the Morgan trustees. Their publication added new important historical data for archæologists, the clay tags establishing proof of the existence in 3000 B.C. of a commodity-carrying system with a very modern labelling scheme.

In a work on "Cuneiform Bullae of the Third Millennium B.C." Professor Clarence E. Keiser of Yale, who deciphered the Morgan clay "cards," claims that these objects dug up in Asia Minor and added to Babylonian collections throughout the world, had "as varied and extensive a use as is to-day made of the common cardboard tag." They were lumps of clay pressed, while wet, upon the knot of a cord, to which they then adhered when the clay had dried, or they were perforated lumps of clay through which a rope or length of twine could be drawn.

Professor Keiser found bullae in the Morgan collection bearing the seal impression of persons of Agadad and addressed to individuals in Shirpilli, two ancient cities that are known to have been some distance apart. "These Lesides indicating a system of exchange and trade between the two cities, illustrate a very simple and, perhaps, the original idea of this class of clay tablets; they were labels giving the origin and destination of packages, and their use was similar to that of the modern delivery tag." When the parcel was delivered the recipient receipted the clay tag with the imprint of his personal seal, or he signed his name and added his seal imprint to verify his signature.

They were attached to shipments by the ancient Babylonians and Sumerian express and freight companies. Freight was carried by caravan and boat. Not long ago Professor George Barton of Bryn Mawr deciphered duplicate bills of lading for a shipment of grain by boat in 3000 B.C., which he found in the Haverford collection. Of the duplicate bills, "one the boatman kept hanging around his neck; the other was tied to the goods."

Prehistoric Mail.

Packages may have gone by parcel post in those days, for archæologists have found ample proof of a postal delivery in ancient cities. "In 2000 B.C. there were in operation not only urban but interurban mails," is the claim of Professors Barton and Reisner, who found records years ago stating that the cost of an interurban post was "shared by the different cities between which it operated." Proof, too, of a central Post office and a dead-letter department has been unearthed in several buried cities in the number of unopened letters found on one spot, notably above the buried City of Larsa, the Biblical Ellasar.

Impressions of primitive seals alone appear on some of the bullae that have so far come to light, and the question arises: Did the ancients have shipping departments in their businesses and ship parcels with only a seal impression to denote the destination and the sender before the world possessed a proper chirography for addressing?

Dr. Albert T. Clay, head of the Babylonian Seminary at Yale, deciphered the legal and business tablets in the Morgan library and found that more than two-thirds of them (they were from Erech, about 1000 B.C.) had to do with personal contracts—land titles, mortgages, rentals of houses, sales of slaves, promissory notes, etc. The earliest transactions in the world were, without doubt, land ones; the realtor and the money lender were the fathers of business. And seals were their trade marks from the beginning of time.

Besides the conch shell, a soft serpentine stone was used in early days for fashioning primitive cylindrical seals. Specimens have come to light in the valleys of the Nile, the Tigris and the Euphrates "among other relics of the beginnings of civilization," Dr. Ward wrote in his book on the Morgan collection. "The cylindrical seal as the witness of personal proprietorship," he added, "goes back to the earliest period of history known to us as we pass out of the geological era, which possessed recorded and transmitted.

Beginning of Letters.

Nothing but the crude arrangement of god and branch appeared on the earliest seals; later came doubtful hieroglyphics which no man has yet deciphered, and these were followed by characters that grow less and less obscure as the date of the seal approaches a time in which we know a written language had developed. Dr. Ward believed that "a history of the evolution of early chirography may yet be reconstructed from the cylindrical seals alone before they were supplanted by the scarab of Egypt in the sixth dynasty.

Neither the shell nor the serpentine seal demanded a tool for cutting. Nor did lapis luzuli, a material much valued as early as 3500 B.C. The Morgan collection contains a specimen of an ancient Babylonian seal of lapis lazuli with, perhaps, the earliest representation of the human figure clothed. The type multiplied and improved as the fashion "took." When the human figure on these seals is not nude it is clad in a short fringed skirt. The face shows in profile a nose like a bird's beak and a large round eye. The conception indicates a primitive notion of drawing, but Business seems to have thrived without Art.

About 3000 B.C. jasper and chalcedony had come in and seals were made of those stones. A sharper tool was undoubtedly necessary for engraving, and the supposition is that, a flake of corundum tipped the flint. With the advent of this sharper point more and more engraving was done on the seals. It was still free hand work and still crude, but a study of the seals from that date onward shows a gradual and unmistakable improvement.

From the time of Gudea and the later dynasty of Ur—a little before 2000 B.C., when some kind of a written language had already developed—the art of seals became more conventional and less original; they were being standardized, custom to engrave on each the name of its owner and that of his father and the god whom he worshipped. The seals of this period are indeed valuable to the archæologist, who reconstructs ancient history for us from just such meagre data as these. When, as sometimes happens, the seal has belonged to a local king and his titles and city are engraved on the clay, an important gap in history is filled.

By 1500 B.C. there are evidences of a revolving tool, and cornelian, agate, blue chalcedony, saphirine and jade were converted into seals. The Kassite period began about the time the revolving tool was introduced into Babylonia from Egypt, where it had obviously originated some little while before, and marks a radial change in the ornamentation of the seals. Now the surface was covered with prayers to the gods, and, says Dr. Ward, "there was usually but one figure of a god or a worshipper, or at most two figures, and several new symbols appeared, especially the encased Greek cross, which was the emblem of the sun, and perhaps the origin of swastika."

The "Tree of Life."

The Northern Empire of Assyria had its own fashion of cylindrical seals, and they were larger than Babylonia's, the length of one often being double its diameter. It is difficult to date these Assyrian seals—they were from 2000 to 900 B.C. probably—but they have a definite interest for us because some of the oldest specimens are engraved with the beginnings of the representation of the Tree of Life. "Originally it was a date palm tree," according to Dr. Ward, "but it soon took all the conventional and ornamental forms which the engraver could conceive. . . . The owner of the seal stands near it, and a winged figure stands on one or both sides of the tree, one hand raised plucking its fruits and the other holding the basket." The winged figures took various forms, human or animal, "like the Hebrew cherubim or seraphim." They were guardians as well as givers of the fruit of the tree, "which corresponds to the tree of life in the story of the Garden of Eden."

The cylinder seal was peculiarly adapted to stamping wet clay; it could be rolled over the end or edge of a tablet with a slight pressure. But when clay went out as a writing material, about 600 B.C., the seal's reign was over. Conquest had introduced parchment into Babylonia and Assyria from the west, and a different type of seal appeared, an object with one engraved face that could be pressed or stamped with some force upon the blob of wax that now was placed upon documents of papyrus.

For this the cone-shaped seal was evolved in Assyria and the scarab in Egypt, the scarab developing into the scarabold. Archæological evidence points to no greater antiquity than 1000 B.C. for scarabolds—no age at all in archæology! The scarabs were cut from chalcedony, lapis lazuli and emerald-green glass, and had perforations for a string or wire on which to hang Business men wore their seals around their necks in Egypt—even if they wore little else—ready to stamp the volume of business documents that (perhaps) piled up in a day.

Cone seals were cut from chalcedony-lapis lazuli and emerald-green glass, and were perforated near the small end of the cone. In one specimen in the Morgan collection is still suspended the silver wire on which the seal adhering to it hung in its active years. They were not always cone shaped; at least half of the Morgan cone seals are octagonal. The outstanding feature is, of course, the one surface or face, cut more or les, convex. Usually only the face is ens graved, although specimens have been found with both sides of the cone cut.

First Seal Rings.

The cone-shaped seal developed naturally and gradually into the setting for a ring. Seal rings are almost as old as the hills, for a man's personal seal graduated from a neck ornament into a finger ring about twenty-five hundred years ago. The oldest rings are heavy and clumsy, set high upon a circlet of copper or stone. They were worn upon a man's finger, but they were for use rather than for ornament. Women did not wear rings until handwriting and the styles came into general use for signing business and other documents, when a seal impression was an auxiliary of identification, not the sole instrument of signature. Not until then did rings grow dainty.

Business documents and business letters of clay have been dug up so often and in such quantities, all huddled together, that archæologists have arrived at this reasonable deduction:

"The modern ancients filed away their business and legal documents just as we do. They stored them in cases, perhaps metal ones, with a clay tag index alphabetically arranged. (The Sumerians and Babylonians had an alphabet as early as 3500 B.C. at least.) Private and business houses had filing shelves in their libraries, or filing cabinets; and the temple, which in each pre-biblical city constituted the centre of the religious, social, legal and commercial activities of that community, contained vast archives in which the varied business interests of the temple were recorded. Large business concerns, of which several remains have been found and deciphered, also contained archives and their own particular brand of filing methods. These are uncovered on temple property or near by. The temple was the mart and market of the city; hence it is to be assumed that a business house of antiquity would be situated as near to the temple as possible, if not actually in the temple itself.

Olden Recorders of Deeds.

Dr. Ward thought that for filing away sealed documents ancient Babylonia had a Recorder of Deeds and a City Hall as early as 2000 B.C. The building was situated on temple property, though whether in a wing of the temple itself or in a separate edifice is not clear. In 2000 B.C. duplicate copies of real estate transactions were required by law and a place had to be prepared for the filing of the duplicates.

There was an open deed in every purchase and sale of land, which could be shown whenever called for and indexed by a librarian or recorder; the sealed document had the names and seals of the contracting parties and all the witnesses on the outside—testimony that the deed had not been tampered with. A great number of these deeds are found in the Morgan collection.

Sealed and open copies of an ancient transaction have been dug out of the earth in different places, proving that the sealed document was kept by the purchaser of a parcel of land, while the open deed was put on file at the ancient registry office. This custom continued into Old Testament days, as witness Jeremiah xxxii, 6:15, in which we read: "This deed of the purchaser that is sealed up and this deed that is open."

FOREIGN TALENT IN THE MOVIES

Films Are Made Popular By Actresses From Abroad.

By HAROLD E. SWSHER.

HOLLYWOOD, Aug. 25 (United Press).—American made motion pictures are growing in popularity abroad largely because of the increasing use of foreign talent in films produced in this country.

It was but a few years ago that none but Americans appeared in American pictures. Then, American films, especially when they depicted foreign stories, didn't go so well outside the United States.

Later Cecil B. DeMille, pioneer in many big film developments, commenced using "international" casts. First he experimented with Sessue Hayakawa, who reached popular heights overnight. Then came Theodore Kosloff, the Russian; Anna Q. Nilsson, the beautiful blonde Swedish actress; Charles de Roche, of France, and, latest of all, Victor Varconi, a Hungarian.

What has been the result of this introduction of foreigners into American motion pictures? Let De Mille himself give the explanation.

"International casts," says De Mille, "seemed to me to be the one thing which could make American motion pictures truly international in their appeal, and this has since been proved. It does not matter whether a French story is done in America or Paris; if French people play in it, if the action of the story is accurate and natural, it will hit home with equal force. And the same logic applies to stories or situations familiar to other nationalities.

Foreigners Like It.

"With international casts, American producers have broken down national lines and increased their sales in foreign countries by 300 per cent. in 12 years. With foreign players in strong roles, we can take a story of modern times into Budapest or Rome and have it enjoyed because audiences everywhere will react to efforts tending to make the appeal of the story human and universal, rather than bound by geographical limitations.

"We will always have a majority of American actors in American pictures. But there is no denying the fact that introduction of foreign players has raised our screen interpretation to a higher standard of artistic accuracy and vastly increased the range of persons who find appeal and entertainment in our offerings."

The start made by De Mille years ago has since brought to the studios of Hollywood and New York a veritable avalanche of continental actors and actresses.

Pola Negri, of Polish descent, is one of the most popular, and appears to be gaining in favor, after a rather weak opening as an American studio player. Jetta Goudal came from France to flash upwards to fame overnight. Rose Dione, favorite of the Odeon, of Paris, has appeared in American made films, while others, more or less prominent, are coming this way all the time, lured by the magnitude of American pictures and the size of American film players' checks.

Others Flocking In.

The avalanche has also extended to branches outside of acting. The names of such foreign born directors as Ernst Lubitsch, of Germany; Eric Von Stroheim, an Austrian; Dimitri Buchowetski, the Russian, and Seastrom, the Swedish director, are all too well known to require comment.

A young English aviation engineer, Roy Pomeroy, leaped into fame overnight for his supreme technical achievement, the opening of the Red Sea in "The Ten Commandments." Paul Iribe, for years designer with Poiret and Paquin, expert in jewels and designer of Baron Rothschild's home in Paris, came to Hollywood to become DeMill's art director.

The "international" cast is in American pictures to give them tone and accuracy. Started by De Mille as an experiment, the idea has become a matter of course. Once a curiosity, a foreign actor in a motion picture is now not at all a novelty. In fact, the presence of foreigners in the studios has made them a literal Babel of tongues. For, besides the group at the top of the ladder, there are many climbers of foreign birth, encouraged by the success of others from their native lands.

MacDONALD WORKS HARD

Premier Is Hardest Working Head of Government in Europe.

LONDON.—Premier Ramsay MacDonald is the hardest working head of government in Europe, according to the claims of attaches at No. 10 Downing street.

He is always up by 6 o'clock, sometimes earlier, and does a full hour's work before breakfast. Then he goes directly to his desk again, and the day is filled with interviews, reports, appearance in Parliament, conference and what not—with just time wedged in for a hurried lunch.

It is usually midnight or later before the Premier gets away from Parliament. He returns to his desk again, and puts in another hour or so, getting to bed at 1 or 2 o'clock.

Members of the premier's staff declare that he never takes any exercise during the week. "He just hasn't the time," they insist.

Week-ends at Chequers, the country place, are the premier's only relaxations. But even then, he more often than not, carries his business with him, or arranges for important conferences which keep him quite as busy at Chequers as he would be in Downing street.

PEERS' ATTACK ON POLITICAL WOMEN

Female Ire Is Greatly Stirred By the Peers' Attack.

LONDON, Aug. 25 (Associated Press)—Lord Banbury, who as Sir Frederick Banbury, was among the most consistent diehards who ever sat in the House of Commons, has lost none of his conservatism since he shifted to the House of Lords.

His Lordship turned up a hornet's nest by declaring in opposition to Astor's bill to permit peeresses in own right to sit in House of Lords, mosphere of United States, British street.

that the contemplated action would lower the dignity of the upper chamber. The right which the bill would confer would affect only about a dozen peeresses, but it has always elicited strenuous opposition because of its supposed revolutionary tendency.

Did their lordships propose, Lord Banbury asked, that the body which for centuries had been a model of a parliamentary house should "lose dignity in order to secure efficiency by admitting women?"

But what has made women of England—in politics and out of politics—mad as March hares was Lord Banbury's accusation that women made an unfair exercise of the privilege of sex in their participation in politics.

"Where are we going to stop if we begin this way?" queried Lord Banbury. "Men and women are different and you cannot prevent a woman from exercising in Parliament the privilege of her sex which she had been accustomed to exercise. Women exercise their fascination unwittingly, and men could not treat them as equals in Parliament."

"All nonsense," said Dorothy Jewson, Labor Member of Parliament from Norwich. "Lord Banbury has opposed all progressive measures all his life."

"The noble Lord's speech is most ungallant and had it come from any one else it might have been taken seriously," said Lady Terrington, another woman M.P.

"There has been no loss of dignity since women came into the House of Lady Astor declined to make any comment on Lord Banbury's outburst. When he was in the House of Commons Lord Banbury antagonized virtually every reform measure which Lady Astor put forward and the parliamentary tilts between the venerable diehard and the vivacious American woman enlivened many sessions of the House of Commons. But they are the best of friends outside of politics, and Lady Astor asked to be excused from engaging in a controversy with an old friend.

HARVESTERS ARRIVE.

Ten Thousand Passed Through Winnipeg to Wheat Fields.

WINNIPEG, Aug. 25.—(Canadian Press).—More than 10,000 harvesters from eastern Canada passed through Winnipeg during week end en route to wheat fields of western provinces. Majority proceeded without delay to points in Alberta and Saskatchewan but about 1,400 will be allotted to Manitoba farmers. Among arrivals were many British harvesters brought out to assist with last year's crop and since settled in east.

Doubt must be eliminated to enjoy touring. You must trust your tires. For a tranquil mind use "Gutta Percha" Tires; they give confidence; they will be faithful to your trust.

Gutta Percha & Rubber-Limited
Head Office and Factories, Toronto — Branches from Coast to Coast

Complete Stock Carried by
H. T. MILLARD - 225 Hunter St.
Dwyer & Kearns, Auto Tire Repair Co.
195 CHARLOTTE ST.

Make Your Trip More Enjoyable by a Refreshing Night on Lake Erie
(Your rail ticket is good on the boats)
Thousands of west bound travelers say they wouldn't have missed that cool, comfortable night on one of our fine steamers. A good bed in a clean stateroom, a long sound sleep and an appetizing breakfast in the morning.
Steamers "SEEANDBEE"—"CITY OF ERIE"—"CITY OF BUFFALO"
Daily, May 1st to November 15th
Leave Buffalo - 9:00 P.M. Eastern Leave Cleveland - 9:00 P.M.
Arrive Cleveland - 7:30 A.M. Standard Time Arrive Buffalo - 7:30 A.M.
Connections for Cedar Point, Put-in-Bay, Toledo, Detroit and other points. Ask your ticket agent or tourist agency for ticket via C. & B. Line. New Tourist Automobile Rate—$10.00.
Send for free sectional puzzle chart of the Great Ship "Seeandbee" and 32-page booklet.
The Cleveland and Buffalo Transit Co.
Cleveland, Ohio
The Great Ship "Seeandbee"—Length, 500 feet; Breadth, 90 feet 6 inches.
Fare $5.50

A LITTLE OF EVERYTHING

DRINKER.

There seems to be no limit to unique ways of earning a living nor to the things men will do to get money.

Leon Valens of Belgium, now playing American vaudeville, drinks for a living. He claims the world drinking championship. Downs 10 quarts of water or near-beer at one performance. His official record is 145 quarts in 2 hours 50 minutes.

How many would desert the greatest political gathering to see Leon "do his stuff"? We are a serious minded people.

BEER.

Drinkers in England have been ceremoniously honouring the memory of Ben Kenton, of London, who died in 1780.

Ben is one of the immortals to lovers of milder forms of firewater. He discovered the method of bottling beer so it could be shipped across the rolling ocean and into any kind of climate without the corks blowing out of the bottles.

He did not live in vain.

CIGAR.

One compensation for hot summertime is that less headache news is printed. Interesting things come to light. Professors Long and Uhlman, chemists at Lehigh University, announce they have perfected a cigar that will not break while carried in the pocket. The binder is made from tobacco leaf stems, pulverized and converted into paper.

To a smoker, this is the most important news of the day. Nothing is important, except relatively.

SICK.

How many days work a year do you lose by sickness? It's claimed by authorities that the time lost by American workers, through sickness, is equivalent to keeping a million men idle all the time.

A greater loss is the inefficiency of workers and executives who are neither sick nor well, but half-way between—"out of sorts."

"Health first" should be the goal. Health is the greatest asset. No personal sacrifice is too great to pay for it.

PRUSSIAN.

The same old story comes again—"Germany arming big forces fast, is French warning." Nollet, French War Minister, says Germany is training troops, making munitions and will soon have an army as formidable as she had in 1914.

Which is probably true. But the next big war, if any, will not be fought primarily with drilled troops and firearms. The chief weapon will be disease germs, followed by such pleasant things as "death rays," poison gas and crewless radio-planes.

The real menace is German laboratories, not munitions factories and troops.

UP.

An airplane for war purposes, flying 157 miles an hour with full military load, carrying two men with bombs and guns. Two hundred of these have been made for France. Orders have been placed for 200 others, more powerful and faster.

France is determined to rule the air. She fears a German come-back, and with good reason. It is easier to talk brotherly love when you are at a distance than when you live next to a neighbour with whom you have been fighting for nearly 1000 years.

DEAF?PHONES.

A talkless phone for deaf mutes is invented by William E. Shaw of Cambridge, Mass. It's worked by a typewriter at one end of the line making lamps light at the other end. There's an electric bulb for every letter of the alphabet.

When two people, who can neither speak nor hear, can communicate by "phone," it's time to repeat that nothing is impossible. Also that there's no obstacle that can't be overcome, no problem or predicament that can't be solved.

RAIN.

Nothing is as uncertain as the weather. Despite this, various insurance companies write policies against rain interfering with such things as ball games, street fairs and circuses.

They thought they had the rates figured out on a definite and permanent scientific basis by the law of averages. But the freak weather of the last few years causes unexpected losses to underwriters. Rates probably will be revised.

It's odd that individual gamblers who'll take a chance on everything, don't bet on the weather.

PRIDE.

A new hat will do more than anything else to keep a woman convict straight after she leaves prison, claims the prison department of Salvation Army.

Vanity is not the explanation. The new hat generates pride. Pride brings self-respect. Self-respect creates respect for laws, customs and standards of conduct. Woman's extreme love of finery makes her more self-respecting than man. That is nature's purpose, along with allurement of the male sex.

NIFTY.

Laziness, quite as much as necessity, is the mother of invention. An Ohio farm lad, dreading lifting heavy wagons to remove wheels and grease axles, invented the lifting-jack you use on your auto.

A recent instance near Paris, Mo.: Edgar Levings, to hurry his ploughing, adjusted his ploughs to the right depth, headed his tractor straight, started it off without a driver. Then he made his mules pull another gang plough, keeping pace with the tractor. Turned both at the end of each row.

MAGIC.

The Missouri farmer who made his plough-hauling tractor travel the length of his fields without a driver, while he drove mule-ploughs abreast, is ahead of his time.

The day will come when tractors will be adjusted to travel without drivers and turn about automatically at the end of the field. Automatic machinery is in its infancy. With wireless control the farmer will sit on his porch and watch the Iron Magicians do his work. Same in industry.

BOOTLEG.

The Rum Fleet off New York harbor is landing liquor in airplanes. It may not be many months until the flying machine will be the foremost problem of revenue agents. A Canadian plane is reported to take advance orders from N. H. farmers and drop its cargo, attached to parachutes, here and there as it flies low.

Criminals are quick to utilize new inventions. Airplanes will soon be widely used for smuggling and making raids and getaways. Some of the eastern cities already are adding flying squadrons to their regular patrol work.

LOVE.

The groom is 96 years old, the bride 74, the best man a young bachelor who has celebrated 104 birthdays. This, at a wedding in Beauvoir, Miss. All three are inmates of an old people's home.

The other day two aged men fought over the affections of an aged woman. Youth has no monopoly on love, though most old people do their courting in memory.

MOVIES.

Chicago has a movie theatre seat for every 18 of its population. Figuring three shows a day, with reels changed twice a week, about half the population must attend regularly. Probably typical of the situation nationally. What on earth did we ever do for amusement before the movies came? Ice cream "socials" and picnics would seem very dull to most people now.

Over half of Chicago movie theatres have disappeared in the last eight years. The tendency is toward super-theatres, featuring elaborate productions. The neighborhood movie, however, will be a permanent institution—until we get our movies by radio, production costs endowed by government and philanthropist.

MONKEY IN CHURCH.

Outcome of Question Asked By Pastor's Daughter.

BUTTE, Mont., Aug. 25.—(Canadian Press.)—With a monkey tied to a broomstick held by his 12 year old daughter, as she sat beside the pulpit, Rev. S. Colin O'Farrell, of Butte, last night preached to a big congregation at the First Baptist church, while the monkey chatted and chirped. During his sermon Rev. O'Farrell said that his reasons for bringing the monkey to the pulpit was because his daughter returned from school recently and asked him if she came from a monkey.

When asked what prompted the question, she informed him that her teacher so informed her while at school that day.

"The teachings that we are monkey-made instead of God-made must revert the coming generation to brutality beyond description. If man believes he came from a brute man believes he came from a brute

FRENCH FLOWERS.

A cluster of French flowers at the belt or on the left shoulder is one of the most popular ways of dressing up the plain frock.

BOOZE DILUTED FOR U. S. TRADE

English and Germans Selling To Rum Runners Learn Tricks.

USE COLORINGS.

LONDON, Aug. 25.—If there is such an organization as the American Bootleggers' Protective Association it needs a representative in England, and at once.

At the behest of the House of Commons, J. Ramsay MacDonald and members of his Cabinet are seeking ways and means of putting a damper on operations in the British Isles which benefit American bootleggers. Not only are they seeking to prevent the shipment of liquor to the coasts of the United States, but they are seeking to stop financing operations here by those who seek capital for rum running ventures, as a majority of those who run the liquor from England to the American twelve-mile limit are financed by English capital. The Cabinet threatens to cramp operations unless its plans go astray.

Dilution of Liquors.

But it is not the Government alone that is seeking to injure the American bootleggers' business—it is the English and German agents of the American bootlegger. These gentlemen have learned much from their contact with their American confreres. Now they are said to know more about dilution of whisky than any American bootlegger. They have also learned a few tricks with caramel and other colorings.

"Bootleggers, or sellers of smuggled spirits, in the United States are being beaten at their own game," said a London dealer in wines and spirits, who, for obvious reasons, refused to have his name disclosed.

Fortunes in Trick.

"Your American bootleggers have been making huge fortunes by receiving smuggled spirits at the notorious Rum Row and then breaking the spirits down and selling the weakened and diluted product at a tremendous profit.

"Large quantities of whisky and other spirits are now being bought in England and dispatched to the free port of Hamburg. There the liquor is diluted and shipped to Rum Row in any craft available. As a result the bootleggers are being bootlegged, for the profit is actually realized in England and in Hamburg, the whisky being so weak when it arrives in the United States that further dilution on the bootleggers' part makes it unsaleable."

And the men who are bootlegging the bootleggers are laughing about it. It seems time for the Bootleggers' Protective Association to act.

TOURISTS SHOULD TRAVEL 2ND CLASS

Sightseers Will Find More Fun When Travelling Second Class.

CORK, Ireland, Aug. 25 (Associated Press).—The high cost of railway travel in the British Isles has aroused American tourists of limited means to an investigation of rates throughout Europe, and a general exchange of experiences has begun in hotel lobbies and the offices of tourist agencies as to how Americans can economize in their fares without suffering discomfort.

American parties returning from the continent, consisting largely of teachers, students and other persons of limited means, advised that travel is quite satisfactory in the second-class compartments in practically all the European countries this season. Even the third-class compartments may be used without discomfort in the daytime in all the much-frequented countries of Europe except Italy and Spain, where returned travellers found the second-class accommodations were the cheapest that persons accustomed to comfortable living could endure without actual distress.

Since the Great War there has been a noticeable change in the attitude of Europeans toward the various classes of travel. Economic upsets have also effected social changes, and in many European countries only war profiteers are riding first-class. A more interesting and better educated class of travellers is found in the second-class and even the third-class compartments.

OUT

Exports of leading farm products in the eight months that preceded March 1 were valued at 1308 million dollars. This was 6 per cent more than the corresponding eight months a year before, but the gain may represent prices changes instead of increased sales.

A larger handicap for the farmers is that the 1308 million dollars represented what EXPORTERS GOT. The price received at the farms was away below this figure. The farmer doesn't get the profit-piled-on-profits that are added as food moves to market.

SAVED

A serum that will reduce pneumonia deaths by a fourth or even a half is discovered by Dr. Floyd B. Felton. This is not medical jazz like monkey gland stories. Felton's method has been tried out at Harvard medical school and announcement of its success is sanctioned by conservative medical leaders.

Felton is a young man from Ohio, only 32.

Banting, discoverer of the insulin remedy for diabetes, also is a young man.

Watch the generation that now is reaching mental maturity. It and the generation now in the cradle probably will stamp out tuberculosis and cancer.

BEWARE.

Notice in Arizona: "My wife Sarah has left my ranch, and any man as takes her in will get himself pumped so full of lead some tenderfoot will locate him for a mining claim. A word to the wise is sufficient, and orter work on fools."

PREMIER KING HERE THURSDAY

RIGHT HON. W. L. MACKENZIE KING, C.M.G., LL.D., who will visit Peterboro on Thursday.

Son. of John King, K.C., Canadian, of Scotch descent, and Isabel Grace MacKenzie, Canadian, of Scotch descent, daughter of William Lyon MacKenzie, M.P., a leader in the struggle for responsible government in Canada. Born December 17, 1874, at Berlin (now Kitchener), Ont. Educated at the University of Toronto (B.A. 1895, J.L.B. 1896, M.A. 1897); Post graduate course, Fellow in Political Economy, University of Chicago 1896-1897; Fellow in Political Science Harvard University, 1897-1900, including travelling fellowship abroad. (M.A. Harvard 1908, Ph.D Harvard 1908). Elected Fellow of Royal Society of Canada 1910.

Deputy Minister of Labor and Editor of the Labor Gazette, 1900-1908, during which time served as chairman of several Royal Commissions on Labor and Immigration problems, and as Government conciliator in numerous industrial disputes. Represented Canadian Government in negotiations with British Government on matters pertaining to immigration from Britain, 1906; again on subject of immigration to Canada from the Orient, and immigration from India in particular in 1908; representative of Canada to Government of India on same subject, also one of the British delegates on International Opium Commission, which met at Shanghai, China, 1909.

Entered Parliament in 1908 as Liberal member for North Waterloo, Ontario. Minister of Labor for Canada in Laurier administration 1909-1911; unsuccessful Liberal candidate, North Waterloo, reciprocity campaign, 1911; and North York, 1917. President of the General Reform Association of Ontario, 1912-1914. Engaged upon investigations of industrial relations under the auspices of the Rockfeller Foundation, with residence in Canada, 1914-1917. During same period and subsequently, rendered extensive service in furthering continuous and maximum production of essential war supplies through the adjustment between workers and employers in several of the most important war industries in America; also member Canadian Patriotic Fund National Executive, 1914-1921.

Chosen leader of the Liberal Party of Canada at the National Liberal Convention Ottawa, August, 1919. Elected by acclamation for Prince (P.E.I.) at by-election October, 1919. Re-elected for North York, Ont., 1921.

After the defeat of the Government and upon the resignation of the Premiership by the Rt. Hon. Arthur Meighen, 1921, Mr. King was entrusted by His Excellency the Governor-General with the task of forming a new Government, which he succeeded in doing, assuming office as Prime Minister, December 20, 1921.

Author of "Industry and Humanity—A Study in the Principles Underlying Industrial Reconstruction" (1918) and "The Secret of Heroism" (1906). C.M.G., 1906; Hon. LL.D., Queen's University, 1919. A Liberal, a Presbyterian, Laurier House, Ottawa.

A SALES POINTER.

There are behind-the-counter magicians who vow they can sell anything, but only a near-sighted guy or a tourist from the blind Asylum would buy a hair restorer recommended by a bald-headed gink—Ren Mulford, Jr.

E. STUART TAYLOR,
Who has been appointed general superintendent of agencies of the Crown Life Insurance Co. Mr. Taylor has been associated with the Sun Life of Montreal for the past eighteen years, latterly as secretary of Home Agencies. He enters his new position immediately and will reside in Toronto.

VOICE OF THE PEOPLE

DANGERS OF MOTORING.

To the Editor of the Examiner:

Sir,—"The way them motors dash about fair petrolises me with fright," is a quotation from Punch which is seasonable.

Will you please allow me to direct the attention of your readers to a recent motoring incident. Two Peterborough men were motoring north, from Lindsay to Fenelon Falls, on what many of your readers know to be a wide road. Upon hearing a horn sounding in the rear they immediately gave half of the road, but, nevertheless, the oncoming car dashed into them at the rate of over thirty miles an hour. This is merely a specimen of what all motorists are up against, but I invite your readers to imagine what conditions will be if we bring on the liquor traffic.

What man, for instance, will care to have his wife and family out in a motor car if he knows that, in addition to the reckless crazyites that we now have, there will be a lot of inebriates dashing around in motor cars not knowing how many people they may kill.

One does not require to have much business ability to see what a great injury this will be to the business of motor salesmen.

Men may vote and give all of their influence against the liquor traffic, but, nevertheless, if they win, the Moderationists will claim the right to subject these men and their families to this intolerable menace.

And yet the Moderationists talk about personal rights!

Peterborough. J. C. SMITH.

THE PREMIER'S VISIT.

To the Editor of The Examiner:

Sir,—Next Thursday will be a gala day for all Liberals and for all those who call themselves 'Liberal'-Conservatives. The latter cannot consistently call themselves Liberals and not be on the spot "when Johnny comes to town," nor will they consistently call themselves Conservatives and not be as the name Liberal-Conservative implies—ready for either party when it celebrates. Old-time Conservatives will be there out of curiosity, and not having any good reason for not accepting Mr. Gordon's kind invitation. But Liberal-Conservatives, like our worthy Mayor, will be on deck prepared for either party, or both, if such a contingency should arise. Let everybody go and hear why it is we have such good crops. As a Conservative, I wish our Liberal friends every success. "Come all ye faithful," whether wholly Liberal or only half-and-half, half Liberal and half Conservative, as the occasion may require, or both. Those who wanted the "good old double-barrelled name" have got it, and those who belong to the Liberal-and-Conservative" party will be right in it.

Let us all be there, anyhow, and give them a right good Canadian cheer.

Peterboro. CONSERVATIVE.

To the Editor of The Examiner:

Dear Sir,—Your issue of Saturday contains an editorial headed "Welcome the Premier," in which the opinion is expressed that everyone, irrespective of their political views, should attend the Liberal picnic on Thursday and contribute to the ovation to Hon. Mr. King.

May I venture the suggestion that if Mr. King were being brought here under the auspices of some non-political body, such as, say, the Chamber of Commerce, to speak on matters of general interest to all the people, as their Premier, that assumption would be quite correct.

But, as I understand it, this is not the case. Mr. King is being brought here by the Liberal Association, as their leader, to speak on Liberal policy and principles, to defend the record of the Government during the past two years, and to advance theories and plans for the future, with which a large number of electors cannot agree.

Under these circumstances, I do not see how anyone could think that the members of the Conservative party should share in the welcome and cheer for a policy which they sincerely believe to be detrimental to the best interests of this country as a whole.

If, on the other hand, Mr. King does not intend to touch on political matters, but is merely coming as the Premier of Canada to greet the people of all parties, I am sure the Conservative party will turn out in large numbers to welcome him.

CONSERVATIVE READER.
Peterboro.

AUTO COLLISION.

Car Turned Turtle on Aylmer, When Hit By East Bound Auto on King.

What might easily have been a fatal accident occurred Saturday morning, when Mrs. R. Abbott, 176 McDonnel Street, while driving east on King Street, hit a south-bound auto on Aylmer Street, turning it turtle.

Despite the fact that the car landed on its top, the only injury sustained was a scratched arm by the driver of the south-bound car, which was badly damaged. The front of the frame of Mrs. Abbott's car was also damaged.

TO ACCEPT POSITION.

Owen D. Young Will Accept Post of Agent General of Reparations.

PARIS, Aug. 25. — (Canadian Press).—That Owen D. Young will accept the post of agent general of reparations have been confirmed in official French circles but his tenure of office can only be temporary because of his private business interests. He hopes that another prominent American may be found to succeed him. He has asked that Henry Robinson of Los Angeles, a member of the committee expert prominent in drafting the Dawes-Young reparation proposal return to aid in erecting and starting the machinery for beginning the work of the reparations.

There will be two floral parades at the Canadian National Exhibition on Flower Day, Saturday, August 30th.

Police inspecting Austrian rifle which Dr. Raymond Thiery has admitted owning. It is with this gun, police believe, that mystery slaying was done.

SLEUTHS CALL MURDER

Claims Identity of Slayer, Yet Find No Motive.

Arrest Brother-in-Law.

Physician,, He Asks For Unnecessary Operation.

By Harold Matson.

SOMERVILLE, Mass., Aug. 22.—Police are saying of the murder David M. Noble, 35, real estate broker, that it was a prefect bungle.

When they rushed to the man's house on Central avenue they stumbled across his body in the doorway. He had been shot at close range through the head. He was fully clothed. His hat lay a few feet away. It was evident that his murderer had lain in wait inside the house, killing him as he entered the hallway.

At the bottom of the cellar stairs the police found Noble's brother-in-law, Dr. Raymond M. Thiery, lying in a pool of blood. His left ear was slashed with knife wounds. His face was scratched as if by fingers in a hand-to-hand struggle. There were numerous bruises about his body, bruises that might have come to him as he tumbled down the stairs, battling with another.

"Burglars," he mumbled.

But the police arrested the young doctor, charging him with the murder of Noble.

Right Arm Uninjured.

They accuse him despite the evidence of attack his body bears. Despite the slashed window screen where burglars might have entered. Despite Thiery's father's corroboration of having heard a shot and of running downstairs to be confronted by a stranger who held a smoking pistol. Despite the man's reputation as a respectable and promising young doctor. Despite his record as an unusual student in Harvard. Despite the numerous relatives and friends who stand aghast, unbelieving, as Thiery is booked as a murderer.

David W. Noble, found dead in complicated Somerville, Mass., mystery.

Had Thiery's right arm been slashed as was his left, had there been footprints on the lawn leading from the slashed screen window, had the bullet wound in Noble's head been that of a pistol and not a rifle, had there been no knife, property of Thiery, capable of cutting the wounds on his arm—and had there been no Mannlicher 'straight pull" rifle found secluded behind drawers in the pantry, then the police might have believed Thiery's story of burglars.

Surely, the bare evidence of the murder itself is the only direct clue the police have to the murder of Noble, for of motives there are only the strangest, illogical ones.

Emotional Differences.

It is true there was a financial transaction between the two men, and it is true that there were causes for emotional differences— things the police always look for in a murder. But the financial complication is one that could only benefit the accused in a far fetched manner.

It seems that Noble's wife, sister of Thiery, died early this year, that insurance policies, amounting to $17,000, were transferred over to the name of Noble's four-year-old daughter, and that Thiery was to be his niece's trustee until she became of age. The police look upon this arrangement as evidence of an amicable relationship between the two.

However, of late, the police have learned, Dr. Thiery took offense to Noble's attentions to another woman Thiery protested that Noble was not being faithful to the memory of Mrs Noble. But underneath this, in the theory of the investigators, Thiery feared for the disposition of the $17,000 insrance in case his brother-in-law should remarry.

Was Thiery's motive purely altruistic. Was he truly defending the memory of his dead sister? Or did he hope, by the legal title he held ove $17,000 worth of Noble's insurance, to collect it upon the man's death?

These questions are asked by the police who in the absence of evidence involving any other person, hold Dr. Thiery.

Yet, they doubt not at all that Thiery is their man.

They are not morrying about motives.

Such a perfect bungle, and premeditated in their opinion, is evidence enough.

Dr. Raymond D. Thiery, who is held for the murder of his brother-in-law.

NEEDED NECK SHAVES.

Teachers Crowded Banff Barber Shop For Treatment.

BANFF, Alta., August 25. — A temporary congestion in the barber parlours at the Banff Springs Hotel, followed the arrival of the Teachers' Federation party onSaturday. Other guests were compelled to wait patiently until the curly and straight shingles were attended to. Several of hte men of the party who contemplated a climb to the observatory on Sulphur Mountain, had to leave the hotel unshorn in the hope that they might get a place on their return. The party employed the day actively. Two carloads left early for Lake Louise. Other groups organized for climbing, riding and golfing.

Practically all of the 140 teachers, took a dip in the sulphur baths.

The interest in the cosmopolitan population of the hotel, which is full of tourists from all parts of the world, was much heightened by the presence of Prince and Princess Oblensky, the latter formerly Miss Alice Astor, who left this morning for Windermere by the Banff-Windermere highway, after a visit of a week at the Banff Springs Hotel. They will visit Lake Louise later.

The teachers' party left to-night for Edmonton, by special Canadian Pacific Railway train. A short stop will be made on Sunday at Saskatoon—the special arriving on Monday morning in Winnipeg.

Children's dancing contests and highland pipe band competitions will be a feature of Young Canada's Day at the Canadian National Exhibition.

An exhibit of ancient shoes, dating back to 450 B.C., will be one of the features of the Shoe Style Show at the Canadian National Exhibition. The collection is the only one of its kind in existence and is valued at $100,000.

Nova Scotia has taken the entire south wing of the Government building for a display at the Canadian National Exhibition.

AN INTERESTING TALK ON QUEBEC

Rotarian Dobbin Relates Story of Visit Through Old Province.

Rotarian Frank Dobbin gave an interesting talk on the old Province of Quebec, at the noon luncheon today. The speaker, having recently visited Quebec, stated in beginning that he had a few odds and ends in mind that would take away the members' thoughts from the responsibility of business for a few moments.

Speaking of some of the outstanding physical and historical features, he mentioned in particular the Feudal System, a relic of New France, which even to the present time has not been entirely abolished. Some of the larger grants have been handed down from generation to generation on which land dues are being paid and on which land dues are payable in perpetuity.

Dealing with the customs of the French Canadians, which would strike the stranger as peculiar, Rotarian Dobbin spoke of a queer contrivance serving a 78 year old habitant, a combination auto wagon, with mud guards and an extended rear end, serving as a dual purpose outfit, in the capacity of hay rack and general transportation vehicle.

The speaker was in a reminiscent mood, and in the course of his rambling remarks he spoke of the first warriors and explorers that served New France down to the movements of the Montreal reformers at the present time.

His talk was greatly enjoyed and proved a diversion from the usual conventional address on some national or scientific problem.

To-day's luncheon was the last to be held in the vacation period, and as announced by President McDermid, the real business period would open at the commencement of the fall term in September.

MRS. FERGUSON LEADING.

Estimated Her Total Majority Will Be About 100,000.

TAMPLE, Texas, Aug. 25.—(Canadian Press).—Additional returns today swelled plurality accorded to Mrs. Miriam A. Ferguson, anti-klan candidate for the Democratic nomination for Governor in Saturday's run off primary in Texas. It was estimated at her headquarters that her majority over Judge Felix Robertson, Klan candidate would eventually total 100,000.

AMERICAN CLAIMS.

Two Hundred Americans Have Claims Against Germany Aggregating $12,000 000.

BERLIN, Aug. 25.—United Press—Two hundred Americans claims against Germany aggregating $12,000,000 have been adjusted during August in negotiations between United States agents of the mixed claims commission. This brings the total of claims settled to $100,000,000.

For 15 years Mrs. Monteith Erskine, wife of the British M.P., studied secrets of determining sex of children before they are born. Recentoly when she was near motherhood she set out to prove her theories and induced her husband to bet heavily that he would have a son—Twins arrived—both boys— and there is some argument as to whthed the husband should be allowed to collect double.

FIVE CENT FARE PAYS.

Windsor Cars Show Good Surplus and Increased Traffic.

WINDSOR, Aug. 25.—Operations of Windsor's Hydro Electric street car system is now on a paying basis with a five-cent fare. The annual report of the system submitted to-night by W. R. Robertson, General Superintendent of the Ontario Hydro Electric Railways shows that the lines serving Windsor and adjoining municipalities last year carred 12,318-000 passengers, operated 1,772,766 car miles and netted a revenue of $688,-416.

For the year which ended October 31, 1923, operating expenses were 500,202, and interest and taxes $152,-437. Gross surplus over operating expenses and fixed charges amount to $34,463.

Of the 12,318-000 persons carried on the lines. 1,466,891 were transfers. The system operated 43,102 freight car miles. Since the system was taken over from the Detroit United Railways in April 1920, an increase of 136.5 per cent. has been shown in gross earnings the report states.

BAVARIANS HOLD BEER PRIZE.

They Drink 67 Gallons Per Capita Yearly—Holland Is Next.

MUNICH, Aug. 26.—Bavaria holds the world's record for beer drinking, at the rate of 67 gallons per person a year, according to a German statistician.

Holland is next with 54½ gallons per capita.

Ten years ago the average in England was 31½ gallons, but now it amounts to 39 gallons.

The French are the champion wine drinkers with 26.3 gallons per capita.

MARRIAGES SLUMP IN PETERBOROUGH

Women Fall Down on Job in Leap Year—No Alibi.

Matrimony in Peterborough is on the decline just now, though this is Leap Year. If you don't believe it, ask the City Clerk.

In the first seven months of last year there were 109 marriages solemnized against only 105 this year. That isn't so bad, but the cold weather of August so far must have had a chilling effect on love's sweet dream for only 6 couples have taken the plunge into the seas of matrimony this year against 21 last year. This brings the total from January 1 this year to to-day to 111 whereas last year's total in the same period was 130 marriages.

This city is not unique in the falling off of match-making for New York has declined from 19,389 licenses in 1923 to 18,775 in 1924. Over there they blame the Presidential election and the closing of the immigration bars. In Peterborough the women have no such alibi and must face the fact that in this, their year of grace they are falling down on the job.

TEACHERS LEARNING.

Ontario School Mams Taken Through Nickel Mine in Northern Ontario.

SUDBURY, Aug. 25. —(Canadian Press).—Ontario teachers reached here before seven o'clock this morning. They were met on the Station platform by a deputation from the Business Girls' Club under the guidance of President Miss Gayborough and escorted to breakfast.

After studying Geography of Sudbury, they proceeded by train via Copper Cliff to Creighton, where they were welcomed most cordially by officials of the International Nickel Company and shown the workings of the huge plant above the ground.

Perfect weather added greatly to the enjoyment of this lesson in Nickel Mining.

Over 4,000 musicians will take part in the Music Day Programme at the Canadian National Exhibition including 25 bands, 2,500 choristers and many troubadors, opera singers, instrumentalists and other artists.

Save Your Tomatoes

and other vegetables and canned fruit from spoiling by using

PARKE'S PRESERVINE

A sure preservative harmless to use, does not alter the color or taste.

25c. package.

BOND'S Drug Store
Cor. George and Hunter Streets

PRINTING with a PUNCH

PRINTING must have a "wallop" to it to gain a favorable impression these days. It must be quality through and through—the sort that commands attention at all times.

We know printing—for that's our business—and it's your business to get the best at the lowest possible prices, consistent with such quality.

Whenever you're in the market let us figure with you Phone 1600—our representative will call.

The Peterborough Examiner, Ltd.

JOB DEPARTMENT

Uncanny Recovery of the Lovesick Pearls

World's Most Famous Necklace, Pining for Human Affection, Restored by a Beautiful Paris Woman Through Transfusion of Personality

The Thiers Pearls, Which Were Ill Unto Death, and Were Nursed and Loved Back to Health. The Clasp of the Necklace Is a Magnificent Ruby.

SICK unto death, pining for the delicate, tender caresses of a beautiful woman, the most famous pearls in the world have miraculously been brought back to life and assumed their former position as the most valuable collection ever assembled.

The recovery of the love-sick pearls from what seemed like certain oblivion forms the climax of one of the most amazing romances ever conceived—a romance all the more remarkable because one of the principals was a mass of inanimate things, yet pining away, dying.

Fifteen years ago the Thiers necklace, composed of 145 perfectly matched, graduated rose pearls, was darkening, becoming ugly, old and withered in a glass case in the Paris Louvre. Pearl experts shook their heads. Nothing could save them, they said, but a "pearl mother." They wanted to be "loved."

But the Thiers pearls had been "sentenced for life" to the case in the Louvre. They were as much prisoners as though they were confined behind iron bars. The pearl experts made a careful examination of them and ruefully declared that their intrinsic value had shrunk to $25,000. Unless they were given the feminine companionship they craved they would surely die.

Some of the French officials laughed in scorn. It was impossible, they declared, that these inanimate things could be affected by an occult influence that would bring about their destruction. But there were others who did not laugh.

In time the Thiers necklace was missed frequently from its case in the Louvre. Plausible explanations were given by the officials. But the public was allowed to forget the famous pearls.

A few weeks ago the world was startled by an announcement from the French Government that the Thiers pearls, whose value when they were reported dying was generously placed at $25,000, had just been sold to the New York firm of Cartier for the enormous sum of $658,244, making them the most valuable collection of pearls the world has ever known! How their rejuvenation was brought about is told here for the first time.

The Thiers necklace was assembled by the wife of Adolphe Thiers, first President of the Third French Republic, who was known as the "Savior of the Territory." Already a very rich man when he was married in 1833, he presented his bride with three most unusual pink pearls.

Mme. Thiers loved these three pearls with a love that developed into a passion. With them as a foundation she started to build the necklace that was later to become so famous. The whole world was combed for suitable companions to the original three. Every gem that was added to the cluster had to be of the same delicate rose color, of the finest quality, and of a shape that would fit in with the gradation of the necklace. Long after the "Savior of the Territory" died, leaving his vast fortune to his widow, Mme. Thiers continued the search for rose pearls until three gorgeous strands were completed—146 gems in all.

While she lived Mme. Thiers spent hours every day with her treasures. When they were not about her beautiful neck she would fondle and caress them until they were a mass of glittering light and life. Queens and princesses coveted them, and several fabulously rich Eastern potentates sought to buy them. But Mme. Thiers refused all offers.

Mme. Thiers died in 1881. When her will was read it was found she had bequeathed the pearls, in trust, to the people of France. It was specified, however, that they must forever repose in a case with a glass cover in the Louvre. So they were placed in the Galerie d'Apollon, beside the famous Regent diamond, sole survivor of the crown jewels of France.

For a decade they smiled alluringly with 145 bright eyes upon the thousands of visitors who came to admire their great beauty. Then very gradually sadness seemed to descend upon them. Folks said the light was going out of them. Others declared it was only imagination, that they were as gorgeous as ever.

Mme. Adolphe Thiers, Who Collected the Famous Necklace.

Another decade passed, and another. Then there was no doubt that something was radically wrong with the pink pearls. They were slowly pining away. They had been accustomed to tender caresses, to loving affection. Instead of that, they were receiving only the vulgar stares of the curious multitudes. They were dying.

Something had to be done quick.

"They must have a 'pearl mother,'" someone advised, "who will give them affection and take them out in the air and the sunshine."

It was all very well to advise. But there was the will of Mme. Thiers. It provided that the pearls were not to be removed from their glass-covered case in the Louvre.

But it was a matter of life and death.

In 1911 the French Government passed a law—although the general public knew little about it at that time—permitting the pearls to be taken out at the pleasure of the officials of the Louvre.

Then they began to look about for a "pearl mother."

It is a well-known fact that some women cannot wear pearls. Romantic persons say these women do not love and the pearls know it and droop and fade away. Less romantic ones say that these antagonistic women exude iron and iodine, which affects the gems.

"All day she would sit on the sands in the sunshine, the pearls against her cheek, and a number of gendarmes guarding her."

On certain other women, who love the pearls, they thrive and prosper amazingly. Invariably these are beautiful women.

One of the most gorgeous women in Paris ten years ago, and to-day for that matter, was Mlle. Lillian Greuze, of the Opera Comique. She has valuable pearls of her own and adores them and they adore her. Her velvety skin and even temperament make her an ideal "pearl mother." Another was Cortola Valencia, Spanish dancer, who has lived in Paris for many years.

Lillian Greuze, Celebrated French Beauty, Who Was Selected to "Mother" the Sick Pearls.

Both of these beauties were considered as the "pearl mother" to the Thiers necklace, as was also Miss Lillian Russell, greatest of American beauties, and who made pearls smile and glitter as probably no other woman in this country could.

Mlle. Greuze was finally selected for the odd and responsible position.

It was then that the pearls frequently were missed from the Louvre.

Every day at three o'clock Mlle. Greuze would appear at the Galerie d'Apollon and the pearls would be placed about her beautiful neck. Accompanied by four gendarmes, she would ride down the Rue de Rivoli to the Place de la Concorde into the Champs Elysee. She would invariably stop at one of the famous cafes and then continue on to the Bois, returning to her apartment at the Hotel Meurice at six o'clock. Then, before dressing for dinner, Mlle. Greuze would spend an hour caressing and fondling the pearls, holding them against her velvety cheek, whispering silly nothings to them, loving them as a mother would her child. In the evening she would wear them to the opera, or to whatever function she was attending. Each night, no matter what the hour, the pearls would be returned to their case in the Louvre.

But they needed sunshine, too. So, on many occasions she would wear them to Deauville and to Biarritz and Nice. All day long she would sit on the sands in the sunshine, the pearls against her cheek or around her throat, a screen shielding her from the gaze of the curious, and a number of gendarmes guarding her.

Slowly but surely the pink pearls began to respond to the treatment. They became impregnated with the personality of the beautiful woman who was mothering them. They took on new life, new lights—or rather the old ones were restored.

Practically ever since, the gems have been in the care of a "pearl mother." Most of the time it has been Mlle. Greuze; but when it was impossible for her to have them other Parisian beauties took her place. In almost every instance the pearls prospered with these "foster" mothers, although with some of them they pouted and sulked.

The Cullinan (actual size), Largest Diamond in the World, Which Weighs 516.4 Carats. The Combined Weight of the Thiers Pearls Is 483.4 Carats.

The Thiers pearls were saved. A lesson had been taught, too. They could not be left alone. The French Government then began to form plans by which they might dispose of them. Conferences were held with heirs of the Thiers estate. Eventually a law was passed which permitted the sale of the pearls. It was decided that the money they brought should be divided into three parts, one for the Louvre, one for the Thiers heirs and one for charity.

What were they worth? No one could tell. Their total weight is 1,547 grains, or 483.4 carats, by which diamonds are weighed. The biggest diamond in the world, the Cullinan, weighs 516.4 carats; the Koh-i-noor, 160.5 carats, and the Hope diamond, 44.4 carats. Like these diamonds, the pearls could not be valued by carats.

So it was decided to sell them to the highest bidder. When word to this effect went out the great jewelers of the world were not enthusiastic. They knew the pearls had been sick. But on the 12th of last May they were gathered together in the Louvre for the auction. One glance at them showed how well Mlle. Greuze had nursed them back to health. They were as gloriously beautiful as ever, and brought the highest price ever paid for pearls.

The New York jewelers bought them as an investment. Whoever gets them eventually will probably pay $750,000 for them. There are about 300 prospective customers in this country. Not a queen or a princess in Europe could buy them. They are too poor.

Had the love-sick pearls not been nursed back to health by the beautiful Mlle. Greuze, they surely would have died.

Copyright, 1924, by International Feature Service, Inc. Great Britain Rights Reserved.

PONIES PASTE PETES - TENNIS TITLE TO COBOURG - MAJOR LEAGUE MARGINS SHRINK

LARGEST CROWD OF SEASON SAW ROUT OF PETES

Kingston Win First of Central League Play-offs—Played Smart Ball.

WASTED CHANCES.

Defence Wobbled and Offensive Weak, Against Gallagher's Slants.

Kingston Ponies led by the scrappy Joe Daley with Knotty Lee acting as the board of strategy on the bench, secured a big edge in the Central League championship series by taking the first game from the Petes at Riverside Park on Saturday by the score of 5 to 1.

The largest crowd of the season, 2,400 people, including large delegations from all over the district, saw Peterboro go down to defeat in one of their poorest played games of the season. The stands were jammed and the overflow crowd stretched far into right and left fields making ground rules necessary. Incidentally the Pete were the losers by these same ground rules, when Rice of the visitors got two bases on an ordinary single into the crowd in left field while Frankie Collins' long hit to right on which he made third likewise went for only two bases under the rule. This is just an example of the way the breaks went during the game, which was one of those affairs in which the winners could do nothing wrong and the locals nothing right.

Petes Day Off.

After their long winning streak of nine games the Petes were due for a let-down and Saturday was decidedly their day off. Although Collins was the only one to err in the field the whole team seemed lifeless and lacked the dash and fight which had carried them through the second section honors. This was especially so on the attack where a combination of bad base-running and tough breaks cost several badly needed runs.

Gallagher was the pitching selection for Kingston and no mistake was made in the choice as the big left-hander held the Petes to six hits, three of which were made by Collins, who thus accounted for half his team's hits as well as their errors.

Kingston played nice ball and deserved the verdict on the day's play. Their fielding was clean cut their two errors having no part in the scoring of the Petes lone run, and they hit the ball hard and timely. Batstone had a busy day at third and accepted seven out of eight chances. Cherry was in the limelight with a nice catch from Harrison and Gallagher fielded his position faultlessly. The pitcher also led his team at bat, having a perfect average with three hits and a sacrifice.

Fans Didn't Help.

Al Heckman was not as effective as usual against Kingston but stuck to his guns and battled gamely after a heart-breaking first inning when Collins' misplays gave the Ponies two runs and a flying start. The third baseman of the Petes had a hard day and was not helped any by the razzing from the fans. His stop of Teeple's high bounder in the sixth was one of the best of the game but his throw to first was high and spoiled the play. He led his team on the attack with three hits and was the only member of the Petes to hit Gallagher with any success. Legon's fielding featured the locals play and his running catch of compeau's foul in the sixth was the finest effort of the day.

The series is not over yet and the locals are determined to make it all square on Tuesday at Kingston. They have played better ball all season away from home, particularly in the Limestone City and are not willing to concede the pennant to the Ponies without a desperate struggle.

Play by Innings.

First Inning.

Kingston— Batstone singled to right. Nickle fanned. Compeau singled to left and Batstone was safe when Collins dropped Legon's throw. Somerville was hit filling the bases. Cherry was safe on Collins' fumble, Batstone scoring. Rice singled to left, Legon nearly stabbing it after a run, Compeau scoring. Purvis fanned and Teeple flied to Legon. Two runs, three hits, two errors.

Peterboro—Holyman fanned. Legon was safe on Batstone's low throw. Swanston sacrificed but Harrison fanned. No runs hits or errors.

Second Inning.

Kingston—Gallagher singled to left. Batstone popped to Johnston. Nickle died the same way. Compeau walked. Somerville bounded to Heckman. No runs, one hit, no errors.

Peterboro—Heckman grounded to Compeau. Johnston walked. Collins singled to right. Hall singled to left scoring Johnston but was out to second trying to go an extra base on the throw-in. Collins was caught off third and was out Rice to Batstone. One run, two hits, no errors.

Third Inning.

Kingston— Cherry grounded to Collins. Rice struck out. Purvis rolled to Collins. No runs hits or errors.

Peterboro—Turner bunted a foul to Batstone. Holyman walked and was out stealing. Legon flied to Teeple. No runs, hits or errors.

Fourth Inning.

Kingston—Teeple fanned. Gallagher singled to right. Batstone struck out. Nickle beat out a slow roller to Collins. Compeau singled to right scoring Gallagher. Somerville flied to Hall. One run, three hits, no errors.

Peterboro—Swanston was safe on Teeple's muff. Harrison flied to Cherry. Heckman walked. Johnston singled through Purvis but Swanston was out trying to score, Purvis to Rice. Collins got a hit on his pop in front to Compeau. Hall flied to Nickle. No runs, two hits, one error.

Fifth Inning.

Kingston—Cherry singled through short and stole second. Rice flied to Legon. Purvis hit to Collins and was out at first and Cherry was doubled at third by Harrison's quick throw. No runs, one hit, no errors.

Peterboro—Turner flied to Compeau. Holyman walked but was forced at second on Legon's bunt. Swanston popped to Batstone. No runs no hits, no errors.

Sixth Inning.

Kingston—Teeple was safe on Collins' bad throw after a great stop. Collins also threw high on Gallagher's bunt, giving the runner a life. Batstone sacrificed. Nickle fanned. Legon made a fine running catch of Compeau's foul fly. No runs or hits, two errors.

Seventh Inning.

Kingston — Somerville singled through short. Cherry bunted a fly to Swanston. Rice got two bases on a hit to the crowd in left. Purvis singled to centre scoring Somerville and Rice. Purvis was out trying to make second on the play, Teeple grounded to Collins. Two runs, three hits, no errors.

Peterboro—Collins hit to right making third but was sent back to second on ground rule. Hall hit to Batstone and Collins was caught between second and third and run down. Turner lined to Gallagher and Hall was doubled off first. No runs, one hit no errors.

Eighth Inning.

Kingston—Gallagher singled to centre. Batstone flied to Legon. Nickle forced Gallagher at second. Compeau fouled to Collins. No runs, one hit, no errors.

Peterboro—Holyman grounded to Batstone. Legon died the same way. Swanston rolled to Compeau. No runs, no hits, no errors.

Ninth Inning.

Kingston —Somerville grounded to Johnston. Cherry flied to Legon, a nice catch. Rice grounded to Johnston. No runs, no hits, no errors.

Peterboro — Harrison flied to Cherry who made a fine catch on the run. Heckman singled to right. Johnston lined to Compeau and Collins fanned. No runs, one hit, no errors.

Kingston	AB	R	H	PO	A	E
Batstone, 3b	4	1	1	3	4	1
Nickle, rf	5	0	1	1	0	0
Compeau, ss	4	1	2	2	2	0
Somerville, 2b	4	1	1	4	1	0
Cherry, m	5	0	1	2	1	0
Rice, c	5	1	2	4	3	0
Purvis, 1b	4	0	1	8	1	0
Teeple, lf	4	0	0	1	0	1
Gallagher, p	3	1	1	3	2	4
	39	5	12	27	16	2

Peterboro	AB	R	H	PO	A	E
Holyman, ss	2	0	0	1	0	0
Legon, lf	4	0	0	5	1	0
Swanston, c	3	0	0	7	0	0
Harrison, 1b	4	0	0	8	1	0
Heckman, p	3	0	1	0	3	0
Johnston, 2b	3	1	1	3	2	0
Collins, 3b	4	0	3	2	4	4
Hall, m	3	0	1	1	1	0
Turner, rf	3	0	0	0	0	0
	29	1	6	27	12	4

By innings:	R	H	E
Kingston	200100200—5	12	2
Peterboro	010000000—1	6	4

Summary—Earned runs—Kingston 3, Peterboro 1. Two base hits—Rice, Collins. Sacrifice hits—Swanston, Batstone. Stolen base — Cherry. Bases on balls—off Gallagher 4, off Heckman 1. Struck out—by Gallagher 3, by Heckman 6. Hit by pitcher—by Heckman 1 (Somerville). Double plays—Collins to Harrison to Collins. Gallagher to Purvis. Left on bases—Kingston 10, Peterboro 5. Umpires—Hallinan, Dell and Benson.

GALT'S THIRD TITLE

GALT, Aug. 25. — Apparently it makes little difference to the Galt Terriers what method is followed in determining the champions of the Senior Inter-County League, as Saturday they clinched their third successive title by defeating Guelph in the second game of the series between the two leading teams at the end of the regular season, and now are ready to start on their search for a third successive Ontario title. In 1922 and 1923 they won in the regular schedule but this year the league decided to have a play-off series, and they won two straight games.

Renew Your Subscription

NEW PADDOCK RECORD.

United States Clipped 2-5 of Second Off 250 Yard Mark.

NEW YORK, August 25—Charley Paddock of the Los Angeles Athletic Club, Saturday broke the world's record for the 250 yard dash when he ran the distance in 25 2-5 seconds at the Senior Metropolitan A.A.U. track and field championships. The team championship was won by the New York Athletic Club with 81 points. The Newark Athletic Club was second with 50 points.

Paddock, in cutting 2-5 of a second from the record made in 1888 by Charles Sherrill, then of Yale, and now a brigadier-general, flashed away from a mediocre field at the gun and gradually increased his lead to ten yards at the tape.

MORROW CUP TO COBOURG IN TENNIS FINALS

Lakeshore Club Carried Off Five of Six Matches From Peterboro.

REID WAS STAR.

Oshawa Second in Race By Winning Six Events From Port Hope.

Cobourg Tennis Club won the H. A. Morrow Cup by defeating Peterboro Tennis Club Saturday in five out of six events played. Mrs. J. A. Dewart won the only event for Peterboro. The Oshawa Tennis Club took six events from Port Hope and finished in second place one point behind Cobourg.

The results of the play at Peterboro were as follows:

In the Ladies' Singles:

Mrs. J. A. Dewart won from Miss M. Hayden. Score 6-3, 6-2.

In the Ladies' Doubles:

Miss C. Hayden and Miss E. Willmott defeated Dr. Phyiiss Young and Mrs. H. A. Cranfield. Score: 6-3, 7-5.

Miss C. Hayden and Mr. Reid won the mixed doubles from Dr. Phyliss Young and G. C. Scott. Score 6-0, 6-4.

Reid defeated Webber in Men's Singles. Score 6-3, 6-3.

Dr. Jamieson won from Dr. Hewett 6-1, 6-2, Cochrane anod Quillet won from Bowness and Jackson 3-6, 8-6, 6-3.

Cobourg's team all round was too strong for Peterboro and Reid who played in two events looked the best racket wielder to visit Peterboro in some years.

Mrs. Dewart's win over Miss M. Hayden was a surprise to Cobourg as the ladies' singles was always a sure event for Cobourg.

The final count ws:

Club	Won	Lost
Cobourg	24	12
Oshawa	23	13
Peterboro	20	16
Port Hope	5	31

The league was a success and the finish was close enough so that it was between Oshawa Cobourg and Peterboro on the last play-off.

There will probably be a meeting of the executive of the Central Ontario Lawn Tennis Association at Port Hope this week to wind up the season and officially present the Cup to the Cobourg Club.

The H. A. Morrow trophy is held by the winning Club for one year, but Mr. Morrow very kindly donated a miniature cup, an exact duplicate of the large cup which becomes the property of the winning club.

Local Tennis players are reminded that entries for the City Championship tournament are to be handed in by 6 p.m. Wednesday, August 27.

Entry blank can be obtained at The Peterboro Tennis Club. The Golf Club, Y.M.C.A. Weber's Drug Store or at 295 Margaret Ave.

U.S. POLO STARS WIN EXHIBITION

Picked Team Outscored British Combination By 14 to 6.

CROWD OF 9,000 OUT.

PORT WASHINGTON, N.Y., August 25.—A picked team of United States polo stars administered a sound beating to-day to a British combination that included two of the international stars preparing for the challenge matches with the United States. The United States team won by a score of 14 to 6 in a spectacular six chukker match before a crowd of 9,000 at Fleischmann Field.

Line up and summary:

Great Britain	Position	United States
Kirkwood	Number 1	Hopping
Atkinson	Number 2	East
Hurndall	Number 3	Gowdin
Lockett	Back	Wanamaker

Score by chukkers:

Britain	0	1	2	1	2	0—6
United States	4	1	2	2	2	3—14

Goals: Hopping 6, Wanamaker 4, East 2, Gowdin 2, Kirkwood 2, Atkinson 2, Hurndall 2.

Referee Col. V. Keighley. Time of chukkers—Seven and one half minutes.

SOUTH AFRICANS WON

JOHANNESBURG, South Africa, Aug. 25.—(Canadian Press Cable).—Twenty-five thousand spectators saw the representative fifteen of the British Rugby Union suffer defeat in the second test match here yesterday, when South Africa crushed the tourists by the score of 17 points to 0. The Old Countrymen's defeat was overwhelming and the Springboks played well for their victory.

COSTELLO TO ENGLAND

PHILADELPHIA, August 25.—Paul Costello, Penn. A. C. Sculler, will go to England this year in quest of the Philadelphia gold challenge cup now held by Jack Beresford of England, he announced Saturday. Beresford automatically won the cup by defeating Garrett Gilmore of Philadelphia, in the Olympic singles this year.

ENGLAND BANKS ON POLO STAR

MAJOR G. H. PHIBBS-HORNBY.

The English team which faces the American stars in the international polo test at the Meadowbrook Club, Long Island, next month, is said to be the most formidable o-ganization ever to invade these shores. And one of the outstanding stars of the British force is Major G. H. Phipps-Hornby, who plays No. 2. The major is pictured here mounted on his favorite horse.

SENATORS GAIN OVER WEEK END

Swept White Sox Series While Tigers Trimmed Yankees Sunday.

RACE IS KEENER.

WASHINGTON, August 25 (Canadian Press). — Washington moved a notch nearer first place by winning yesterday from Chicago, 4 to 1, while the New York Yankees were losing to Detroit. The win gave Washington a clean sweep of the three game series with the White Sox. The score:

Chicago	001000000	1	10 4
Washington	00003100x	4	8 0

Robertson, Lyons and Schalk; Zachary and Ruel.

Dutch Leonard Wins.

NEW YORK, August 25 (Canadian Press). — The Detroit Tigers took the final game of the year in New York by a score of 7 to 2. Dutch Leonard made his second start of the season for Detroit, and held the Yankees to six hits, Babe Ruth's 39th homer with Dugan on base being the only scoring done by the New Yorkers. This was Babe's first homer since the Yanks came back to their home lot. The score:

Detroit	002000203	7	13 0
New York	200000000	2	6 0

Leonard and Woodall; Bush, Mamaux and Schang.

Cleveland in Form.

CLEVELAND, August 25 (Canadian Press). — Cleveland backed Smith's fine pitching with brilliant fielding and opportune hitting yesterday afternoon and defeated St. Louis 8 to 1. The score:

St. Louis	00010007	1	5 1
Cleveland	00520010x	8	12 0

Wingard, Vangilder, Grant and Severeid, Collins; Smith and L. Sewell.

SATURDAY'S SCORES

National League.

New York	300000000	3	4 0
St. Louis	00330020x	8	16 0

Deant and Snyder; Sotheron and Gonzales.

Brooklyn	100004010	6	8 0
Chicago	302000000	5	7 5

Vance and Deberry; Bush and O'Farrell.

Boston	000100010	2	8 0
Pittsburgh	10100100x	3	7 1

Yeargin and O'Neil; Kremer and Smith.

Philadelphia	000002000	2	5 0
Cincinnati	01000101x	3	9 1

Carlson and Wilson; Mays and Wingo.

American League.

Detroit	000000001	1	7 1
New York	00000502x	8	11 2

Whitehill and Bassler; Pennock and Schang.

St. Louis	000100001	2	10 0
Philadelphia	10002100x	4	10 1

Danforth and Severeid; Baumgartner and Perkins.

Cleveland	103310000	8	12 1
Boston	003210000	6	11 0

Shaute and Myatt; Fullerton and Picinich.

Chicago	010000000	1	5 2
Washington	10001000x	2	6 1

Thurston and Schalk; Mogridge and Ruel.

International League.

First Game.

Newark	000001010	2	7 0
Toronto	10000002x	3	5 2

Musante and Devine; Thomas and Stanage.

GIANTS' MARGIN IS FOUR GAMES

Aldridge Pitched Best Game of Career and Cubs Beat New York.

ONLY THREE HITS.

CHICAGO, August 25 (Canadian Press). — Chicago cut down New York's lead over Pittsburgh to four games yesterday by defeating the Giants 2 to 1 in a great pitching duel between Aldridge and McQuillan. Aldridge pitched the best game of his major league career, holding the league leaders to three hits, and had the champions popping up when a hit might have turned the tide of battle. McQuillan also pitched well but was not as successful in the pinches as his rival. The score:

New York	100000000	1	3 1
Chicago	00000200x	2	6 1

McQuillan, Ryan and Gowdy, Snyder; Aldridge and Hartnett.

Debut's Real Debut.

CINCINNATI, Ohio, August 25 (Canadian Press). — Cincinnati went on a hitting spree yesterday and won both games of the double-header with Boston, 9 to 0 and 8 to 2.

Sheehan pitched shut-out ball in the first game, and Pedro Dibut, a Cuban recruit, making his first start on the main line, held the Braves to four hits in the second contest. The scores:

First Game.

Boston	000000000	0	6 2
Cincinnati	03030030x	9	13 3

Barnes, Lucas and O'Neil; Sheehan and Hargrave.

Second Game.

Boston	010100000	2	4 1
Cincinnati	20301200x	8	14 0

Genewich, Lucas and Gibson; Dibut and Wingo.

Two for Cardinals.

ST. LOUIS, August 25 (Canadian Press). — St. Louis took a double-header from Brooklyn yesterday 7 to 5 and 17 to 0. Hornsby's twentieth home run in the ninth inning of the first game broke a tie and won for the Cardinals. The Robins were swamped in the second game, the Cards getting 25 hits off Roberts and Osborne. The scores:

First Game.

Brooklyn	000003030	6	12 1
St. Louis	020100301	7	9 0

Ruether and Taylor; Dickerman, Fowler, Bell, Sherdel and Gonzales.

Second Game.

Brooklyn	000000000	0	7 0
St. Louis	11071025x	17	25 2

Roberts, Osborne and Deberry, Hargrave; Dyer and, Clemons, Niebergall.

Second Game.

Newark	0000011	2	7 0
Toronto	0001000	1	6 0

Drown and Doherty; Tull and Sullivan.

Jersey City	000101000	2	7 2
Buffalo	02100010x	4	3 0

Lucey and Freitag ;Reddy and McAvoy.

First Game.

Reading	00010003000	4	10 0
Syracuse	00010110101	5	13 0

Cleary and Lynn; Meine and McKee.

Second Game.

Reading	1120100	5	11 1
Syracuse	2000020	4	9 0

Smallwood and Haley; Reinhardt and Mitze.

Baltimore	000000000	0	1 0
Rochester	011020000	4	9 0

Groves and Cobb; Moor and Lake.

G.W.V.A. BEATEN IN LOCAL PECK CUP SEMI-FINAL

The First Half Was Made Interesting as Richmond and Frich Scored.

SCORE 3 TO 1.

Play Was to Vets' Favour in Second Half—Richmond's Clever Goal.

For the two successive Saturdays, the Thistles have trimmed the G.W.V.A. in local soccer competitions. They came out of the Peck Cup final by the score of three goals to one in a very lackadaisical game. The Vets never struck their usual form at King Edward Park on Saturday, before a good attendance.

Game Described.

Both teams lined up at 4 o'clock. The Vets won the toss and decided to make the Thistle face the sun. From the kick-off Richmond made tracks for Griffin's charge but his parting shot missed by inches, although the goalie took care to see it roll past. Quick as a flash, Frick repeated the same performance at the other end, with a stinging shot, turned to Clark that Curtis punted clear. Mann returned to Clark who accompnaied by the centre forward worried the Thistle defense until Anderson, in a cool manner, walked away up the field with the ball at his foot. He parted across to the left wing player and with a s ' ging drive let Richmond have a try that skimmed the cross-bar. Griffin landed the ball to Dyer: the inside man worked close in upon the defense to find them very nippy at inner quarters.

Curtis Touched the ball Out.

At last he gained the advantage, and from one of his peculiar shots the ball was rolling through. The goal keeper threw himself at it and was successful in pushing it out into play, where Hanson finished poorly. At this period of game Bestard retired temporary to receive attention. On midfield play Mann was a thorn in the Thistle attack. Many a time he spoiled their intentions to make a quick raid. Laterly Ross held the centre half from making progress. Never hesitating to give his wing men a chance he sent Laidlaw down the wing, to gain a fruitless corner. Wasson cleared upfield, Dawson trapped quickly.

Two Goals in 5 Minutes.

He lifted into Vets' area, where Richmond caught the dropping sphere, as it was touching the ground. Crowe jumped into the fray aimlessly, whereby left the Thistle man to rattle in up again him, which deflected the ball past Griffin. Three minutes later Young at outside right, beat two Vets' layers on clever tactics, centered over the full-backs' heads. Again Richmond meeting the ball on the landing. He sent in a rocket drive that the Vets' goalie never saw, for the second goal.

Frick Registered.

At this reverse, the Vets showed some of the old-time pep which resulted in Clark getting the Thistle's full-backs on the hop. Tapping the ball backwards and forwards they went close in upon Curtis, who picked up a shot from Clark, but the ball caught Frick's knee to register. Play was becoming dilatory just before half-time, although Dawson received the hand for a low ground shot that Griffin had to go down on his knees to handle. Half-time: Thistle 2, Vets 1.

Half-Time.

On resuming, the Thistle were the first to make a show around the goal through the McPhail and Young combination. Bestard had his work cut out for him to watch them, and if it had not been for Mann at this point coming over to clear, no doubt, Griffine would have had trouble.

Vets All Over Them.

After this flash in the play, the game dropped back into a kick-and-rush style that proved deteriorating. This new method suited the opponents to a nicety, and pestered the Thistle half-backs and full backs unmercifully. Any time that they did get into the Jags' territory, Anderson mastered the situation without ruffling a hair of his head. You would see the cranium stop a mid-air drive, then the stalwart legs making shapes for the ball, but the Thistle right back was the dominating principle in nullifying all attacks, and was well backed with his club-mate, Rae, in the pinches.

Only Piece of Football.

After a severe attack by the Vets against Curtis, the latter gained relief when Gash put past in front of goal. The Thistle goalie placed the sphere to Richmond's foot. Mann tackled quickly, the Scot tapped it forward, run in between Crowe and Wasson with the ball at his foot. They kept at him as he went straight for goal, Griffine came out to frustrate the onslaught, but he was left standing viewing the third goal go up against his team. Thereafter, the game was uninteresting from a soccer viewpoint, and the Thistle putting the Vets out of the second successive Saturday competition by the score of three goals to one. Full-time: Thistle 3, Vets 1.

Goal-scorers: Richmond (3) and Frick.

The teams:

G.W.V.A.—Griffine, goal; Crowe and Wasson, full-backs; Underwood, Mann and Bestard, half-backs; Clark, Dyer, Frick, Gash and Hanson, forwards.

Thistle—Curtis, goal; Anderson and Rae, full-backs; Burgess, Dawson and Ross, half-backs; Young, McPhail, Richmond, Williams and Laidlaw, forwards.

Referee—A. Mitchell.

WOMAN GOLFER WON.

Edith Cummings Outplayed Max Marston—Three Others Defeated.

FAIRFIELD, Conn., August 25.—The strange sight of women beating man, was flashed before an interesting gallery here Saturday when Miss Edith Cummings, of Chicago, national women's golf champion, won from Max Marston, of Philadelphia, men's national title holder, in one of four matches between men and women played over the links of the country club of Fairfield.

Miss Cummings, playing at the top of her game, caught Harston in the throes of bad golf, to win at three and two, claiming but three of her five bisques, the handicap allowed the women players.

Jess Sweetzer, New York, former amateur title holder, beat Miss Glenna Collett, of Providence, former women's champion two up, while Francis Oumet, the former national amateur and open champion from Boston, vanquished Miss Marion Hollins, of Westbrook, L.I., former title holder, three and two.

BUFFALO GOING AT DIZZY PACE

Won Three From Skeeters During Week End—Birds Lose Two.

BEALL'S 23RD WIN.

BUFFALO, August 25 (Canadian Press). — Buffalo made it three straight from Jersey City here yesterday, winning a double-header by scores of 8 to 0 and 7 to 5. The Bisons have now won fifteen out of their last 17 games. Kelly hit his 21st homer of the year in the first game, and missed hitting another in the second by a narrow margin. The scores:

First Game.

Buffalo	202021010	8	9 0
Jersey City	000000000	0	11 1

Lepard and McAvoy; Hanson, Faulkner and Freitag.

Second Game.

Buffalo	000304x	7	11 0
Jersey City	1020200	5	10 1

Proffitt, Fisher and McAvoy; Zellars, Barnhardt, Faulkner and Konnick.

Divided Pair.

ROCHESTER, August 25 (Canadian Press). — Rochester and Baltimore split even here this afternoon, the Tribe keeping the edge on the series, three games to two. Walter Beall turned in his twenty-third win of the season when he shut out the Birds in the first game, 4 to 0.

The second game was a slugging affair, with the Orioles taking the verdict 12 to 6. The scores:

First Game.

Baltimore	000000000	0	4 3
Rochester	00000011x	4	10 0

Thomas and Cobb; Beall and Lake.

Second Game.

Baltimore	304004	12	11 1
Rochester	0003003	6	9 1

Ogden and Cobb; Karpp, Wisner, Blossom and Munn.

Stars Grab Both.

SYRACUSE, August 25 (Canadian Press). — Syracuse defeated Reading twice yesterday in the closing games of the season, between these clubs. The Stars won the first, 10 to 9 in the ninth inning on a nerror by Dowd and McKee's second double. In winning the second, 4 to 2, the locals beat Paddy Martin for the first time this year, and scored on him for the first time here this year. The scores:

First Game.

Reading	003013020	9	9 2
Syracuse	040001041	10	10 3

Labmkt, Kelly and Lynn; Parks, Reinhardt and McKee.

Second Game.

Reading	0002000	2	3 1
Syracuse	100201x	4	7 0

Martin and Haley; Frankhouse and Mitze.

LEAGUE STANDING.

INTERNATIONAL.

	Won.	Lost.	P.C.
Baltimore	93	36	.721
Toronto	80	53	.602
Buffalo	66	65	.504
Rochester	67	67	.500
Newark	63	68	.481
Syracuse	60	70	.462
Reading	51	74	.408
Jersey City	42	88	.323

AMERICAN LEAGUE.

	Won.	Lost.	P.C.
New York	68	51	.572
Washington	69	52	.570
Detroit	66	54	.550
St. Louis	61	58	.513
Cleveland	56	65	.463
Boston	53	65	.457
Chicago	51	66	.436
Philadelphia	53	68	.438

NATIONAL LEAGUE

	Won.	Lost.	P.C.
New York	73	45	.619
Pittsburgh	68	48	.586
Brooklyn	67	54	.554
Chicago	64	52	.552
Cincinnati	64	59	.520
St. Louis	52	68	.433
Philadelphia	43	72	.374
Boston	43	76	.361

C.P.C. JUNIORS DEFEAT BIRDS

Young Packers Maintain Record of No Losses in Junior League.

SCORE WAS 3 TO 1.

The C.P.C. Juniors met the Grey Birds in a league fixture on King Edward Park on Saturday afternoon and a splendid game resulted in the Juniors retaining their undefeated record by 3 goals to 1.

The Grey Birds won the toss and Cross made a dash along the wing and centred right in goal. Gardener just headed wide of the mark from the goal kick. Strudley sent Mitchell away and the smart young player gave Fenner a handful. Williams, who played one of his best games, gave to Smith. He in turn sent to Gardener, who tested Bradley with a great drive. Bruce brought off a great save. The heat was intense, and it soon began to tell on the players. Strudley got under way and seeing Mitchell well placed, put the ball out to him, and he made no mistake and beat Fenner with a daisy cutter. The game was fast and even, each goal having some narrow escapes. Half-time arrived with the Juniors leading by 1 to 0.

Second Half.

After the usual refresher, the Grey Birds at once forced the game, and Jenkins ended a nice movement by sending over the bar. Hotson kept sending the ball well up the field, and the Grey Birds had hard lines in not equalising. Vinet just sent wide of the post. Hotson sent a huge drive up the field. Gardener trapped the ball, and in an instant sent it well out of the reach of the watchful Bruce, and made the game equal.

From the centre kick Carmichael gave to Foster, who made one of his tricky runs and made a great effort to put the Juniors ahead, Fenner fisting out. Strudley met the return, and sent just over the bar. The Juniors brought great pressure to bear on the Grey Birds' defence. It was at this period that Hotson and Somers showed what a capable pair of backs they are. Matchell and James kept sending in some terrific drives. Fenner gave a corner. Foster took the kick, and Tom Montgomery headed in a nice goal. The Grey Birds kept popping at Bradley. Considering the heat the game continued fast, and it looked as if there would be no further scoring. Strudley sent out to Mitchell, who raced away at top speed and sent to James, who beat Fenner with the best goal of the game. This infused new life in the Grey Birds, and Downer sent in a long drive which just crossed by inches. Halliday and Oxley were having their work cut out to keep the Grey Birds' centre from scoring. Time, however, arrived without any further scoring, and the Juniors left the field still undefeated, with the score of 3 to 1.

Wally James, the popular captain of the Juniors at the conclusion of the game, called for three cheers for the Grey Birds, which was heartily responded to.

Mr. Rickard made an excellent referee.

The Teams.

C.P.C.—Bruce Bradley; Halliday, Oxley; T. Montgomery, M. Strudley, Buchan; Mitchell, James, Carmichael, Robertson and Foster.

Grey Birds — Fenner; Somers, Hotson; Nicholls, Williams, A. Downer; Cross, Vinet, Gardener, Smith, and Jenkins.

Referee, Mr. Rickard.

LOCK WORKS PLAY WESTCLOX TUESDAY

Deciding Game in First Half of Mercantile League at Riverside.

The big battle of the Mercantile League will be staged tomorrow night at 5.30 p.m., when the Westclox and Lockworks meet for the championship of the first half. This game had to be postponed till an open date was secured at Riverside Park and when the Bankers defaulted to the Quaker Oats, Tuesday evening was left open. This was immediately taken hold of by the league officials to settle the championship of the first half.

Tomorrow night's game should be a dandy. Both teams are capable of playing good ball and each boasts a snappy aggregation or stars. These two teams have met twice in league fixtures, each winning a game. The Westclox took their victory by a one run margin while the Lockworks won by three runs. Both teams are well fixed for pitchers, the Lockworks boasting two left-handers and a right-hander while the Westclox have two right-handers.

The teams will in all probability line ups as follows:

Lockworks—Thorndyke, cf; McDougal, 2b; Hunt, 3b; Collins, c; Jobbit, ss; Black 1b Hunter, Nicholls, field; Connors, Donnelley and Neary, pitchers.

Westclox—Hensley, ss; Barrie, 2b; Lundy, 3b; Hardill, 1b; Prosser, c; Baptie, Stokes, O'Brien field, Wolfe and DeGraw, pitchers.

The game will get away at 5.30 sharp owing to it getting dark so early, and the fans who attend are assured of a great game. Their is no admission charge for this game but the hat is passed.

RED BELTS.

The wide red leather belt with the large buckle of patent leather is seen on the dark-blue rep dress or the one of the black and white shepherd's check.

They have the 'Gimmies'

- and if you have the coin they'll get it!

Capitol Entertainment

NOW SHOWING

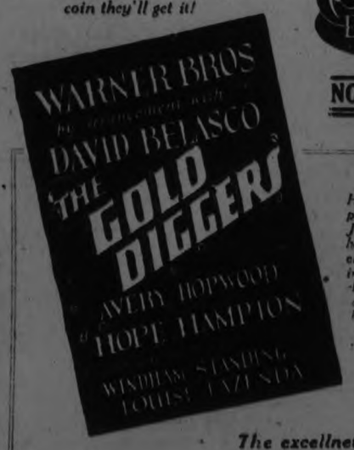

Here's another dandy picture at the Capitol! Just imagine what happens to a wealthy old bachelor who falls in love with a Broadway chorus girl! Lots of laughs . . . plenty of thrills and a good plot, ake this a peach of picture.

The excellnet cast includes HOPE HAMPTON Alec B. Francis, Louise Fasenda, Wyndham Standing.

THURSDAY TOM MIX in "The Trouble Shooter"

WHERE FLYERS FIRST TOUCH NORTH AMERICA

Uncle Sam's 'round-the-world flyers will touch North America on the homeward stretch for the first time at Indian Harbour, Labrador. Here is a view of the little town and the entrance to its harbor.

TEN PLAYERS ADMIT DEFEAT FROM WOOLLENS

Pellow Failed to Turn Up—Woollens Won Two More Points.

To lose the services of four players in one week left the Quakers short-handed for the league game at the Oval against the Canadian Woollens on Saturday afternoon. With only ten players against eleven they had to admit defeat by 4 goals to one.

First Half.

The Quakers had difficulty in fielding a full eleven against the much improved Canadian Woollens, the versatile Frank Honor taking the place in between the sticks instead of Dellow who failed to turn up. Undaunted the Quakers made things interesting in Woollens' half and registered first through Green who left Hillman no chance to stop. Exchanges were even thereafter until Hodgson equalized on an accurate pass from SaSyers on the left. It was now a battle for the leading goal which ultimately fell to Mitchell to do the needful with a header. A fast travelling ball kept the players on the alert until half-time arrived.

Half-time—Woollens 2, Quakers 1.

Half-Time.

On resuming, the many new faces on the Quakers team felt the strain of a fast gruelling tussle which the trained-to-the-minute Woollens were playing. Upon an individual effort Mitchell added to the score from a ground pass by Hodgson. The half-backs of the Woollens never allowed the Quaker forwards any latitude in the dreaded area. As usual Blowers was prominent with his long drives for goal that had the Quaker's goalie guessing. There was no more player attracting the soccer fans' attention than Foster at right half, who was placing and feeding his wing men to advantage. Just before the finish Roberts scored his first goal in two season. Full-time—Woollens 4, Quakers 1.

Goal scorers—Mitchell 2, Hodgson and Roberts for Woollens, and Green for Quakers.

Woollens—Hillman, goal; Chambers and Cridland, full-backs; Foster, Monkman and Blowers, half-backs; Gaskill, Roberts, Mitchell Hodgson and Sayers, forwards.

Quakers—Hosnor, goal; J. Willshaw and R. Willshaw, full-backs; Scott, Metcalfe and Walker, half-backs; Mayette, Green, Wyllie and Craig, forwards.

Referee—Jack Clark.

HOME TEAMS IN SOCCER BEATEN

All But One of Visitors In Scottish League Successful Saturday.

RANGERS LEADING.

LONDON, Aug. 25. — (Canadian Press Cable).—The unexpected happened in the first division of the Scottish Football Association on Saturday when out of 10 games played only 1 home team emerged victorious. This distinction went to Mother well who crushed Greenock Morton by the comfortable score of 3 to 0. The remaining 9 games resulted in four wins for visiting teams, and five drawn contests. The defeat of Heart of Midclothian by Ayr United was a surprise, particularly since the game was played on the Edinburgh's grounds.

Leadership of the league was assumed by Rangers who after their victory of one to nothing over the Aberdonians, coupled with the failure of Falkirk to register a win against the newcomers, St. Johnstone, ran to the top of the table.

The game between Celtic and Dundee was hard-fought and ended in no side securing any advantage over the other. They split the points, which makes the Glasgow men's third consecutive draw.

In the Second Division Stenhousemuir sallied to the top of the standing by virtue of a win over the new comers from the Third Division Arthurlie. In the scheduled games, six home teams carried off the palm, Stenhousemuir, King's Park, Dundee United, Broxburn, Athletic, Armadale and Albion Rovers. There were three drawn games, Alloa and Bathgate Clydebank and Arbroath, East Stirling and Dumbarton. East Fife was the only visiting club to score a victory, sending Dumfermline down to the tune of 4 goals to 0.

ANOTHER TITLE TO MISS WILLS

Won U. S. Mixed Doubles With Vincent Richards—Australian Pair Lose.

TILDEN A LOSER.

BROOKLINE, Mass., August 25.—Veteran tennis invaders were beaten back and veteran champions were dethroned when the Kinsey brothers of San Francisco defeated Gerald Patterson and Pat O'Hara Wood, of Australia for the national doubles championship Saturday and Miss Helen Wills and Vincent Richards won a stirring match from Mrs. Molla B .Mallory and W. T. Tilden 2nd national mixed doubles titlists, for two years. It was a triumph for America's younger school of players.

The Kinseys—Robert G. and Howard O.—defeated the Australian Davis Cup stars, 7-5, 5-7, 7-9, 6-3, 6-4 by winning six straght games in the fourth set after the Antipodeans had established a three game lead toward their third winning set. It was an unexpected victory that came as much through tennis strategy as through actual play.

The success of Miss Wills and Richards which brings to the California college girl every major tennis title invovling women in the world this year was surprising and even more sensational in strokes. The scores were 6-8, 7-5, 6-0. Angle shots flipped from backhand gets by Richards, hand by Miss Wills combined to make the result, which included defeat of Tilden's cannonball service by the youngesters again and again, and rallies between Miss Wills and Tilden in which the girl held her own through several exchanges. Final success came after Tilden and Mrs. Mallory had won the first set, and led 5-4, needing only two points to win the second set and match.

REGENT

Always a Good Show!

Feature Picture

"THE NET"

A 1923 Drama of Mystery and Thrills.

Another Great Big Special Comes to the Regent.

COMEDY

"Rupert of Hee Haw"

Added Attractions

New Series—The Telephone Girls

Same cast as Fighting Blood

POPULAR PRICES. MATINEE DAILY.

Doors Open - - - 7.30

OSHAWA BASEBALL TEAM IS HARD HIT

Five Members of the Club Executive Hand in Resignations.

OSHAWA, Aug. 25.—Five members of the executive, including the President, C. M. Anderson, and the Vice-President and Manager, C. J. Schultz, of the Oshawa baseball club, tendered their resignations at a meeting of the executive committee held in the Y.M.C.A. The other officers to resign were: Chas. Davis, treasurer; E. Parson and W. L. Mitchell of the executive; F. Chester, secretary; R. Kerby, Wm. Coad and W. Fair; the remaining members are more than likely to offer their resignations. However, at this time they are out of the city and no definite report can be secured.

Organized baseball in Oshawa has not received the support necessary to carry on, the travelling expenses have been killing, and the Parks Board 20 per cent, at the gate has not assisted matters. Mr. Davis estimated that it required an attendance at the gate every time to meet expenses, and his attendance has not been in evidence.

The officers in resigning at this time are doing so that the incoming executive can avail themselves at once of the facilities for organizing the 1925 team, and deciding if they want to enter the team in the Central Ontario League or some other league where the jumps are shorter and with a consequental reduction in travelling expenses.

The resignations are being forwarded to E. Bradley, president of the Oshawa A.A.A., with a suggestion, based on the retiring executive's past experience, that a meeting of the O.A.A.A. be called in the immediate future to make arrangements for 1925 ball.

JUDGE FALK AND HORNSBY PROUD OF SLUGGING NEPHEWS

AUSTIN, Tex., Aug. 23.—Austin capital of the largset state in the union, has more than that single reason to feel distinguished.

Last week Judge John W. Hornsby and Judge Henry Falk got together in a discussion of this and that.

The former casually remarked that his nephew, Rogers, is again leading the National League in batting. Whereupon Judge Folk returned, "Oh, stop bragging, look what my nephew Bib is doing in the American League." At the time Bib was leading the American League batters.

"Yes sir! And Rogers was raised right here in Austin," Hornsby boasted.

"So was Bib," put in Falk. "In fact, this still is his home."

The news got around the town with the usual speed that hot gossip travels in towns the size of Austin Austin threw out its chest when it learned that its two distinguished sons were leading the two big leagues in batting at the same time. This was something unparalleled in the history of baseball.

Falk went into the American League lead in early June by dint of a sensational batting spurt, during which he averaged two hits a game for a week. Hornsby has led the National League hitters almost from the start of the season.

The rise of Falk and Hornsby to stardom in the majors has been sensational! Rogers first came to notice in Fort Worth in 1913 in a high school league after his family moved from Austin. His brother, "Pep," was a star pitcher for the Dallas team in the Texas League. He persuaded Joe Gardner, owner of the Dallas club, to give Rogers a trial.

The younger Hornsby was a wonder in the field, at short but poor at bat. Gardner advised him to go out to a smaller league and in due time Rogers joined Hugo. Okla., later shifting to Denison. Tex., where he was signed by the St. Louis Cardinals in 1915.

Falk first attracted attention when he was with Billy Disch's University of Texas Southwestern Conference champions in 1919. He pitched played first base and outifeld.

In 1920 Kid Gleason of the White Sox saw him in an exhibition game and prevailed upon Owner Comiskey to sign Falk. The transaction was made. Now Bib is ragarded as one of the best looking players in the American league.

Falk has a young brother in Texas now who looks even better than Bib did in his college days.

OF SCARFS, GEMS AND BEADED BAGS

And Other Sundry Little Things—Fashion Hints.

By HEDDA HOYT.

NEW YORK, N.Y., Aug. 25 (United Press).—Just now Summer styles are well on their way. Everybody knows what is being worn as far as frocks and hats go. It is the new accessories which renew last month's costume and give it a last minute appearance. Too much stress can not be laid on the value of costume accessories. Many women feel that when they have purchased a frock, a hat, and matching shoes and hosiery that they have a completed outfit. But this is far from true nowadays. The costume has to have some highlight—some odd little accessory which catches the eye. This season there are many such accessories.

In the first place the scarf is of utmost importance. No well-dressed woman appears on the street in a Summer frock that is cut low at the neck and is sleeveless without some sort of a neckpiece to distinguish her costume from the dinner frock. Since street frocks and dinner frocks are of like cut and fabrics this year one must wear some sort of a scarf if one does not wish to appear too sleeveless and low-necked on the street.

The gayly colored scarf has been much overdone. Better dressed women are no longer wearing them as they prefer scarfs of the same fabric as the frock or plain colored scarfs which carry out the main color of the frock. A scarf and frock idea which carries out the Summer vogue is illustrated in a canary yellow georgette dress of one-piece lines with a matching scarf attached a' the back of the neck. The dress is made without a belt, but tiny tucks at the side waist-line tend to suggest a figure. There are no sleeves with this frock, and the neck is rounded in front and cut straight across the back where a straight piece of goods is attached to form a scarf. The ends of this scarf are finished with wide yellow silk fringe. A wide-brimmed leghorn hat has a binding of yellow velvet about the brim, and its crown is made entirely of yellow velvet. While this outfit seems a bit dressy for street-wear it is a type that may be found any warm day on Fifth Avenue.

Then the Handbag.

A Summer accessory which is popular is the white beaded handbag. These are invariably carried with the light Summer frock. White Canton crepe, beaded with irridescent beads, are very popular. These are just the ordinary shaped handbags with white rings at the top of the bags through which is run a white silk cord.

Even the gay colored silk handkerchief becomes an important accessor Care must be taken that the kerchief matches exactly the shade of the frock. Too much attentirn can not be placed on these little fine points of dress. To illustrate this point I shall describe three girls who appeared at Long Beach last Sunday. All three were dressed in the popular white flannel sports frocks. two of these girls passed unnoticed while one girl drew considerable attention. Instead of wearing the over-popular white felt hat with the white outfit, she had chosen a canary yellow felt—a soft lovely shade. Her white stocking had yellow clocks at the sides. Her white silk handbag was beaded in pale yellow beads. Tucked in her breast pocket was a silk handkerchief which exactly matched the yellow of her hat. Her accessories gave her mediocre frock an important air.

And the Jewels.

Jewellery is also considered an important accessory, and it need not be costly to be important. But—it must bear some purpose toward carrying out the scheme of the frock. Inexpensive jewelry is always ghastly unless its color suggests something that the frock lacks or unless it is decidedly new and interesting to the eye.

Even the necklace should be chosen with care. A person with an overplump throat should never choose a choker necklace. Long chains with pendants are more slendering to the wearer. Persons with slender throats, on the other hand, will find that the choker tends to enlarge the appearance of the neck. And at present we have the new chokers which have pendant attachments which hide the hallow in the centre of the neck. These are new and flattering to the slender person. Choker necklaces continue to use the large round or square beads, and When pendants are added they are made of smaller beads of the same shade in fringe effect or flat medallions. Some pearls of large size in both gunmetal and regular pearl shades are new and interesting. Both chokers and long chains are made of these.

A Little Color.

With the dressy frock crystals remain popular and pearl chains with green emerals colored glass placed at intervals are also good. Plain pearl chains are not as popular as they have been. One can purchase unstrung emerald colored beads at the art counters and string them with one's pearls at a small cost.

Bracelets continue to be popular. Just now the upper arm bracelet is more popular than the wrist bracelet, there are upper arm bands which have seven and eight rows of tiny pearls attached to a flat clasp of silver. Round enamel bracelats are also worn above the elbow. Slave bracelets have proven that they were but a passing fad as one sees few well-dressed persons wearing them.

'VARSITY COACH PERFORMS FEAT

Accompanied By Wife, He Swam Three Miles Yesterday.

An endurance test was performed yesterday by Mr. and Mrs. Carl Smith, who swam across the east end of Lake Simcoe, a distance of three miles.

Starting from Orchard Beach they landed near the Simcoe Ice Company Storage Plant. As the couple puled into shore, they were given a rousing reception by the large crowd that witnessed the performance.

Mr. Smith is a Varsity coach and is a strong swimmer.

COLBORNE LEADS IN LEAGUE RACE

Next Game Will Be at Roseneath—The League Standing.

BRIGHTON, August 25. — By defeating Brighton in a hard fought game on Wednesday, Colborne is now in front in the Northumberland league parade. It is true that they had one piece of luck in getting a game from Campbellford by default, but their other victories have been well earned. However it is by no means a certainty that Colborne can retain the leadership. Their next game is in Roseneath and judging by the way Roseneath has polished off their last three visiting teams, Colborne must hustle to win. Despite the fact that their place in the league play-off is assured, Roseneath looms up as a prominent factor in the second series race. With Leach and Dunnett both available, they have the best pitching staff in the league and their infield has proven better than Orland's, which was class ed as "all star" at the beginning of the season.

The reversal of form shown by Hastings is one of the biggest surprises of the season. The team has fighting spirit galore, and that alone has carried many teams a long way.

Brighton's young team must be counted in the running for a week or two at least. With only three of last year's regulars in the line up Brighton has won eight games out of 15 and only once has the team failed to give their opponents a good battle.

Campbellford is very likely to come through and beat the whole gang to the wire. This team always starts slowly but finishes at a pace that their other opponents generally find difficult to equal.

Orland is apparently out of the race but by winning all their remaining games they might work into a three cornered tie. The failure of this team is hard to explain. With the material at their disposal they should have won the Clarke cup with ease, but like many another favorite the team failed to deliver.

The correct standing now is:

	Won.	Lost.	P.C.
Colborne	4	1	.800
Brighton	3	2	.600
Roseneath	2	2	.500
Hastings	2	2	.500
Campbellford	1	2	.333
Orland	1	4	.200

Games for Wednesday, Aug. 27th, are:

Colborne at Roseneath.
Orland at Brighton.
Campellford at Hastings.

The Turf

The fast pacing horse, "Major Hall," 216 1-4, owned by Stan Biewett, and driven by Ed. Jones, won the 2.20 and the 2.17 pace at Brockville last Thursday and Friday. This horse looks like a real good pacer.

MAY LOSE BATTERY.

Harold Dainty and Al Tyson, the battery of the Oshawa ball team of the Central Ontario League, may not be seen in a local uniform next year. Among the clubs that are after their services is the Typos of Hamilton, and it would not be surprising to see both of them playing in the Ambitious City next season.

THEATRES

AT THE CAPITOL.

GREAT WHITE WAY LIVES IN BELASCO FILM

Chorus Girls in Screen Version of "The Gold Diggers."

Broadway—its myriad of lights, the flash and gayety of its night life, its brash, swirling crowds—was transported three thousand miles recently, when the immense stage of the Warner Brothers studio became, for the nonce, a Broadway musical comedy show.

The occasion was the filming of Belasco's epochal stage success, "The Gold Diggers," which opens at the Capitol to-night.

Chorus Girls.

Real chorus girls with experience in the Follies and Winter Garden were employed to give the scene the utmost realism, and to secure the proper atmosphere. In addition, an immense stage, boxes, orchestra pit and seats for 700 people were laid out, and when Director Harry Beaumont called "camera!" a company of a hundred persons were on the stage.

Hope Hampton has the featured role in this picture, which deals as everybody knows, with a number of theatrical girls, their adventures with men in the financial world, and the ease with which they manage to extricate the elusive dollar with utter ease and dignity.

Jerry Lamar.

Hope plays the part of Jerry Lamar, the finest digger of all the gold digging tribe. Jerry, however, differs in that she never forgets the fine home surroundings of her youth, nor the factr that she has a good mother. By he influence, she keeps her "fellow-workers" toeing the mark, and keeping to the straight and narrow path, although an outsider—unacquainted with the ways of gold diggers—would think otherwise, and feel he was in a den of iniquity. Jerry's motto is "dig while the digging is good," and how she succeeds is shown to perfection in this Warner Brothers classic of the screen. But in addition to digging for herself, she proves the good samaritan to a pair of lovers, Violet and Wallie, who are threatened with disinhesitance and poverty if Wallie dares to marry a chorus girl. Jerry manipulates matters so that the young couple not only marry, but the uncle is obliged to confess that show girls are not the bad ones they are painted to be.

The entire supporting cast in this David Belasco production consists of Hope Hampton, Windham Standing, Louise Fazenda, Gertrude Short, Alec Francis, Jed Prouty, Arita Gillman, Peggy Brown, Margaret Seddon, Johnny Harron, Ann Cornwall, Edna Tichenor, Frances Ross, Marie Prade and Louise Beaudet.

AT THE ROYAL.

ADVANCE NOTES SAY BEN ALEXANDER FILM ONE OF BEST OF 1924.

Cast includes Lloyd Hamilton, Matt Moore, Patsy Ruth Miller, Mary Carr, Dan Mason, Victor Potel, Harry Todd, Cameo the Dog Wonder.

Those who have been fortunate enough to review "A Self-Made Failure," the J. K. McDonald production which First National is scheduled at the Royal Theatre to-day, have pronounced it one of the best pictures of 1924.

The producer of this film has the record of making two of the best pictures of the season, "Penrod and Sam" and "Boy of Mine" and he had followed up those successes by a third that is even more human and appealing than the two which installed him as a member of the cinema hall of fame.

Whatever may be said of McDonald it must be admitted that he knows picture audiences and their demands. Unlike most producers he plans his pictures scientifically and with an exactitude that shows a considerable knowledge of the science of human psychology.

The plot revolves largely about the adventures of Ben Alexander and Lloyd Hamilton and Direetor William Beaudine has designed to stoop to slapstick where he was sure that slapsticks and hokum were demanded. But these are not the only ingredients of "A Self-Made Failure." There is pathos a-plenty, and there is real physical veauty in the settings and many of the alluring scenes.

The entire picture reveals a wide insight into human nature and is a criss-cross between humor and genuine drama. The cast includes: Ben Alexander, Lloyd Hamilton, Matt Moore, Patsy Ruth Miller, Mary Carr, Sam De Grasse, "Chuck" Riesner, Victor Potel, Dan Mason, Harry Todd, Alta Allen, Priscilla Moran, Joe McCray and "Cameo," the dog.

"FAST STEPPERS" AT ROYAL.

Another of the race-track series, which have become so popular at the Royal, will be shown to-day, "The Shooting Star." All this series are complete in themselves, and feature Billy Sullivan. To-night's Fast Steppers has more comedy and action than any to date.

"THE NET" PROVES INTERESTING AND THRILLING.

Head Cast of Screen Artists.

"The Net," a William Fox offering of mystery and thrills, directed by J. Gordon Edwards, opened today at the Regent Theatre for a three days run. Mr. Edwards, whose previous Fox specials include "The Queen of Sheba" and "Nero," has made the most of the vast romantic and adventurous material at his disposal. Suspense increases with the unfolding of each situation.

Barbara Castleton, portraying the leading feminine role of young Mrs. Norman, is convincing at all times, dividing honors with Raymond Bloomer in the part of her wayward young husband and Albert Roscoe as the man, the unknown.

The exteriors in this picture are particularly beautiful and the interiors at all times are distinguished by the taste that characterizes the homes of people who have always had wealth and know how to use it to the best advantage. Such artistic interiors are so seldom seen in pictures that we make it a point to comment upon.

"The Net" gets it title from the circumsatnces that close in tighter and tighter around the people in this picture. The story has to do with young Mrs. Norman, unhapily married to man who appreciates her only for the money that she gives him to spend in a profligate way. She however wearying of his temper, his harshness, his irascibility, leaves to go to her cousin, an artist in the city. Norman follows and in the cousin's handsome studio a display of temper and violence takes place that results in direst tragedy, when in comes the man, a limp, sagging specimen of manhood who has lost his memory—how no one knows.

It is here that Director Edwards gives the story the twist that differentiates it from the general run. Inasmuch as the mystery which is revealed near the end, shrouds the story from here on, we won't spoil your enjoyment by telling you all about it. Suffice it to say that the romantic element strives with the adventurous for supremacy, the suspense not slackening.

Come On---LAUGH!

The Joy Gang is here — a big Load of Comedy! Laugh 'til you cry — cry 'til you laugh!

Some Cast! Matt Moore, Mary Carr, Patsy Ruth Miller, Chuck Reisner, Nic Potel, Dan Mason, Harry Todd, Cameo, The Wonder Dog.

Laughs start at 2.30 and 8, and Every Minute Thereafter!

CHARLIE MURRAY. —in— "SO THIS IS HAMLET"

FAST STEPPERS "THE SHOOTING STAR"

ROYAL

THE ROYAL has THE PICTURES!

BICYCLE CHAMPION

NEWARK, August 25. —Arthur Spencer of Newark, formerly of Toronto, clinched the bicycle championship of the United States here Saturday when he won the two mile national championship race, the seventeenth of a series of eighteen races to decide the United States title. Spencer defeated Cecil Walker of Australia; Alfred Goullet, of this city and Fred Spencer of Plainfield.

DEATHS.

Auto deaths increase—81000 in the first six months this year. It's fine to have safety days. But safety first must become a HABIT, vigilance constant.

Danger is present every day. Caution should be, also.

Drive slowly. And remember particularly that August is the greatest month for railroad grade-crossing accidents.

Job Printing

IN ALL ITS BRANCHES

Two, Three and Four Color Work

Factory Forms
Loose Leaf Ledger Sheets
Ledgers and Binders
Office Stationery
and General Printing
Society Stationery
Visiting Cards
Wedding Invitations
and Announcements
Wedding Cake Boxes
and Cards
Counter Check Books
Letterheads
Envelopes
Invoices
Statements

and everything that can be done in the most Up-To-Date Printing Offices.

All our work is guaranteed both as to quality of Stock and workmanship.

PRICES REASONABLE

Telephone 1600 and our Representative will call.

Robert Fair & Co., Limited

$ Dollar $ Day $

Dollar Day! Dollar Day!! Dollar Day!!!

WEDNESDAY, AUGUST 27

As far as ROBERT FAIR & CO. is concerned, we look forward to this SEMI-ANNUAL DOLLAR DAY EVENT as not only the largest day of sales, but one of the most important for our Customers, for we have never attempted before to make such a large display of BEAUTIFUL AND USEFUL MERCHANDISE, priced so low as we have for this occasion.

OUR STORE WILL OPEN FOR BUSINESS AT 8.30 A.M. AT 6 P.M. WE WILL CLOSE FOR 1½ HOURS. OPEN AGAIN AT 7.30—to give any person a chance to participate in the GREAT DOLLAR DAY SALE, who find it not convenient to Shop durink the day.

As on former DOLLAR DAY EVENTS, many **Generous Cash Prizes** will be given to those who **Estimate the Nearest to the Correct Number of Ballots** that will be Deposited in the Box at The Examiner Office on DOLLAR DAY.

For Every Dollar's worth you purchase from us, you will be furnished with an Estimating Blank.

Look for a **Partial List of Bargains** we will offer in To-morrow's Evening Examiner.

WINNING NUMBERS ON PAST DOLLAR DAY EVENTS:

Winning Number for January, 1921 - -	*21,573*
Winning Number for August, 1921 - -	*26,552*
Winning Number for January, 1922 - -	*16,519*
Winning Number for August, 1922 - -	*15,913*
Winning Number for January, 1923 - -	*16,260*
Winnning Number for August, 1923 - -	*18,605*
Winning Number for January, 1924 - -	*14,191*

CURRYCOMBS

Another ancient device seems doomed—the currycomb. A vacuum cleaner attachment is taking its place, and is said to do a better job, in addition to greater speed.

If Abraham Lincoln came back to life, he wouldn't recognize nine-tenths of the devices we use in our modern complex civilization, let alone know how to use them until instructed. The same would be true if we, now living, could return to earth in the year 2000. However, people continue doing the same basic tasks, generation after generation, only the tools change.

BUNK

"Shirtsleeves to shirtsleeves in three generations," is an old saying. It means, as you know, that in three generations of rich heirs the wealth of a family becomes dissipated—passes into other hands.

This old saying is bunkum in most cases. It is based on the supposition that all sons or grandsons of the rich are spendthrifts, which isn't true. Especially in our day, when crafty lawyers show rich clients how to freeze their money in trust funds so the principal cannot be touched even if the interest can be flung to the four winds.

Enthusiastic Welcome to Premier Rally! Rally!! Rally!!!

EVERYBODY JOIN IN THE GRAND COMMUNITY PICNIC AND RECEPTION
In Honour of

Rt. Hon. W. L. MACKENZIE KING
PRIME MINISTER OF CANADA
HON. GEORGE P. GRAHAM, Minister of Railways and Canals; W. E. N. SINCLAIR, M.P.P., Leader of the Liberal Party of Ontario, and

G. N. GORDON, K.C., M.P.
Deputy Speaker of the House of Commons, who will give Addresses on the Public Questions of the Day—on

Thursday, August 28th
IN EXHIBITION PARK, 2 P.M.

Hundreds of Decorated Automobiles, Several Bands, Baseball Tournament, Softball Tournament, Tug-of-War and a Complete Programme of Field Sports—for which Valuable Prizes will be Presented to the Winners by G. N. Gordon, K.C., M.P.

SOUVENIRS will be given to all Boys and Girls on Grounds.

PRIZES will be given for the Largest Liberal Family from the Riding, and to the Oldest Liberal present.

EVENING ATTRACTIONS

MONSTER AUTOMOBILE PARADE at 7.15 from the Central Park to the Grounds, accompanied by City Bands.

BAND CONCERT in front of Grand Stand.

DANCE AND SOCIAL EVENING at the Pavilion.

——Brilliant Display of Fireworks at Ten O'clock——

EVERYONE CORDIALLY INVITED. ADMISSION FREE. Refreshment Booths on Grounds, where Sandwiches, Cold Drinks, and Ice-cream can be procured. Hot Water will be Furnished Free beween the Hours of 5 and 7. Bring your Baskets and enjoy a Real Old-time Picnic with your Friends and the Leading Public Men of Canada. This will be the Largest and Happiest Gathering ever held in Central Ontario.

MRS. CHAS. PERRY, Pres., Womens Lib. Association.
J. J. HARTLEY, Pres., Peterborough Lib. Association.

GOD SAVE THE KING.

LOCALS

DR. T. P. McCULLOUGH,
Eye, Ear, Nose and Throat Specialist, 166 Brock St., Phone 36W. dtf

NOTICE.
The Shower Baths at the Y. M. C. A. will be closed temporarily while being painted.

DANCE AT VIAMEDE.
Dance to the 5 Mello-Serenaders at Viamede, Tuesday and Friday nights, Bobcaygeon, Wednesday and Saturdaynight, Kawartha Park, Thursday nights. 6d22 4 11 18 25

MIDGET PRACTICE.
The Sacred Heart Midgets will practice at the Sacred Heart Grounds Tuesday evening. All players are requested to be on hand at 6 o'clock sharp.

EXCURSION.
Gilmour Memorial Excursion on August 29th, to Gore's Landing. Leaves George Street Wharf at 9 a.m. and will call at Street Railway Wharf. Price, Adults 70c, Children 40c. 3d-40-3157

NOTICE.
Dressmaking and Ladies' Tailoring.
Madame Petit, 263 Hunter Street, wishes to announce to her numerous customers that she has received some of the fall and winter goods, including fancy sweaters and keens sample of material. 3d-25,27,29-3152

DO YOU NEED AN ACCOUNTANT?
If you want your books audited or adjusted; if not satisfied with your book-keeping system; if you want your income tax return prepared for this or other years, or want some dispute adjusted. H. K. Middleton. Phone 911. dtf

PLEASE NOTICE.
We sell Typewriter Ribbons. Quality as good as can be got anywhere at any price, and our prices are as low as the lowest. Bargains in rebuilt Remingtons and Underwoods and used Oliver typewriters. We also repair all makes and do all kinds of typewriting. — Typewriter Service & Supply Co., 332½ George Street. 'Phone 229W. dtf

CARD OF THANKS.
Mrs. Brady and family wish to thank the attending doctors for their kindness, the nurses of Nicholls Hospital and Mrs. Cameron, Mrs. Hall, Nurse Long, Reverend Mr. Patterson and all the kind friends that sent flowers and words of sympathy, also for the kind letters of sympathy I received from the children of Jackson Park Camp.

CONSERVATORY OPENING
The Peterborough Conservatory of Music will re-open on Tuesday, September 2. This will mark the beginning of the 20th year of this institution. The Faculty is composed of highly gifted soloists and teachers of experience who are entirely in sympathy with the work of the school. The Peterborough Conservatory has been closely allied with the Toronto Conservatory of Music from the beginning and the many pupils who have been prepared for the higher examinations have always taken very high standing in their examinations.

TOWNSHIP OF ENNISMORE.
Voters' List Notice.
Voters' List, 1924, Municipality of Ennismore, County of Peterboro.
Notice is hereby given, that I have complied with Sections 10 and 57 of the Voters' List Act and that I have posted up at my office at Ennismore, Lot 2, Con. 3, on the 21st day of August, 1924, the list of all persons entitled to vote in the said Municipality for members of Parliament and at Municipal Elections, and that such list remains there for inspection.
And I hereby call upon all voters to take immediate proceedings to have any errors or omissions corrected according to law.
CHAS. PERDUE,
Township Clerk.
Dated at Peterboro this 21st day of August, 1924. 1d-47-3160

Beautiful Gifts FOR Weddings

You can make a nice selection from these Gifts and would be very much appreciated by the bride

Cabinets of Silver
Silver Tea Sets
Silver Flower Baskets
Silver Candlesticks
Silver Bread Trays
1847 Rogers and Community Plate

We can show you a range of Suitable Gifts from $1 to $10. See our Window.

WARNE BROS.
"Diamond Hall"
349 GEORGE ST.
'Phone 880

Society

Miss Lavina Scates was the guest of Mrs. T. E. McCall, Bridgenorth over the week-end.

Mrs. J. P. Glennon and daughter Mary ane left on Sunday for their home in Freeport, Ill., after spending their vacations with Mrs. Glennon's parents, Mr. and Mrs. Robert Carson, Sherbrooke street.

Mr. and Mrs. John F. Lecson, Douro, Ont., announce the engagement of their daughter, Beatrice H., to Edgar V. Sparling, of Toronto. The wedding to take place the latter part of September.

Mr. and Mrs. Richard Gadd left on Saturday by motor for their home in Detroit, after a few days' enjoyable visit with his brother, at 467 King street.

Mrs. Thompson and children, returned to Toronto to-day (Monday) after a pleasant visit with her brother, Mr. G. Broombridge, 468 Bolivar street.

Mr. and Mrs Robert Wilson, 279 Thomas street, announce the engagement of their daughter, Edith Victoria, to Mr Irvin Hatherly, son of Mr. James L. Hatherly, 87 Sherbourne street. The marriage to take place early in September.

Mr. and Mrs. G. F. Herger, and Bobby, arrived to-day by motor from Ottawa, for a visit with friends and relatives.

Mrs. F. Pakenham and sons, of Chicago, are visiting in the city.

The many friends of Mrs. Thomas Holland will be pleased to hear that she is able to be out again after having an operation on her foot two months and a half ago.

Dr. and Mrs. C. H. Fulford, accompanied by Miss Bertha Charlebois and Mr. Gordon MacFarlane, returned to the city last night after a most enjoyable motor trip to Quebec and Montmorency Falls.

Miss Bessie B. Ross, of the Mutual Life Co. staff, left this morning to spend her vacation in Toronto.

Mr. and Mrs. Joseph Bateman, 328 King Street, left on Friday for Moosomin, Saskatchewan, on an extended visit with Mrs. Bateman's sister, Mrs. James H. Morton.

Earl Waterman, who has been visiting friends and relatives in the city for the past two weeks, is returning this evening to his home in Kingston.

Mr. T. B. Lund, of Winnipeg, is in the city renewing old acquaintances.

Mrs. Russell Lund and daughter Norma, of Buffalo, are in the city visiting with Mrs. Lane.

Mr. and Mrs. S. C. Wright, of Kingston, were here Saturday for the ball game and to visit Mrs. Wright's sister, Mrs. P. Carroll, of Reid Street.

Mr. Harold Carroll returned to Toronto after spending two weeks with his parents, Mr. and Mrs. P. J. Carroll, Reid Street.

Miss Mae Murney left for Rochester, N.Y., this morning, to spend her vacation with her aunt.

Miss Neil Trenwith, of Rochester, who has been visiting friends in the city, returning home yesterday.

Mr. and Mrs. Leslie D. Carver, of Toronto, have returned home after a pleasant visit with Mr. and Mrs. S. D. Carver.

DARROW MAKES A LAST STAND TO SAVE BOYS

Character Analysis Based on Hereditary Environment Was His Theme.

LED BY BOOKS.

Congressmen, Judges, Lawyers and States Attorneys Have Done Wrong.

CHICAGO, Aug. 25.—(Canadian Press.)— Character analysis based on hereditary environment was the theme of Clarence Darrow to-day as he pleaded anew before Judge Caverly for the lives of Richard Loeb and Nathan Leopold, kidnappers and murderers of Robert Franks.

"Weird, mad act" of youths was mentioned only incidentally as the veteran of the bar went back of the crime itself to trace from childhood influences which surrounded his clients. The effects of these he acknowledged could not be told with a certainty but limits of human knowledge were blamed for that.

"He spoke of "Dickie Loeb" and said that phantasy of being able to produce a perfect crime grew naturally from the youth's habitual reading of detective stories, super imposed by a brain forced like hot house plant to absorb book after book.

His parents might have done better if they had not had any money, he declared.

"Nature is strong and pitiless. She works in her own mysterious way and we haven't much to do with it ourselves. Let us be honest with each other. We all know that youth is without thought and without care.

"Congressmen, judges, lawyers, yes even States' attorneys have in youth done something wrong. That they were not caught is their own

A $250,000 FIRE.

Pulp Mill Owned By Brown Corporation in Quebec Destroyed.

ISLE VERTE, Temiscouta County, Que., Aug. 25. — (Canadian Press.)—For the past three days a fire which broke out in two pyramids of pulpwood belonging to the Brown corporation here, has been burning. The damage, it is estimated, reaches well over $250,000.

The fire broke out at the mill through some defect in the boilers and destroyed the mill completely and then started to creep through twenty thousand cords of wood piled outside.

RADIO TO MARS.

Marconi Believes That the Planet Isn't Habitable.

LISBON, August 25. — United Press. — Signor Marconi, inventor of wireless telegraphy, refused to "listen in" on Mars, because, he said, "I don't believe that the planet is habitable."

Marconi is on board his yacht, "Electra," anchored in the Tagus.

FLAVOURING FOR SOUP.

Spread the tops of celery on a baking sheet and place in a warm oven with the door open until they are dry enough to rub to a powder. Then store in a glass jar and use as flavouring for soups and gravies.

Luncheon With President Coolidge Will Be Private Affair.

ABOARD THE BERENGARIA, —The Prince of Wales, en route to visit his ranch in Alberta, is not going to get out of condition while crossing the Atlantic. This morning he availed himself of the ship's gymnasium where he spent some time in boxing. He then took a Turkish bath and afterwards indulged in a good swim.

It was learned that the Prince's luncheon with President Coolidge in Washington next Saturday will be a private family affair. The President's invitation was extended through United States Ambassador Kellogg in London.

FRANCE WANTS MONEY.

Would Like to Borrow $150,000,000 From America.

LONDON, Aug. 25. — (United Press).—France assuming the success of the Dawes Reparation plan wants to borrow $150,000,000 from America or its equivalent in credits according to the diplomatic corps of the Daily Telegraph. It is the correspondent's understanding that a meeting of the bankers is already being planned on the subject.

A NEW JUDGE.

OTTAWA, August 25. — M. G. Cameron, K. C., of Goderich, Ont., has been appointed Judge of the County Court of the United Counties of Northumberland and Durham. He succeeds Judge H. A. Ward, retired.

SOME HEROIC DEEDS.

Michael Collins Ran Across Dog to Save Girl's Life.

LONDON, Aug. 25. — (United Press). — A moving bog in North Cork has engulfed a farm house and threatens to submerge an entire village. Cattle are being removed by civic guards at the risk of their own lives.

A man named Michael Collins, regardless of his own safety, ran across the moving mass and warned a family in time for them to flee. He carried an invalid girl in his arms for several miles.

MARRIED

CARSON — DUNDAS.— At Vancouver, B.C., on Wednesday, August 6, 1924, Esther Dundas, of Shaughnessy Heights, Vancouver, to John M. Carson, son of Mr. and Mrs. Robt. Carson, Peterborough.

FIRST HARWOOD TRIAL OF KIND IN 25 YEARS

Village Grocer Charges Toronto Camper With Trespass Before Magistrate Floyd.

AWARDED 15 CENTS.

Town Hall Packed With Spectators, Interested In Innovation.

The little village of Harwood was the scene of considerable excitement on Saturday, when the first legal action in the past quarter of a century was tried in the Town Hall. It is twenty-five years since such an event took place in the village, and the hall was crowded with spectators from the surrounding countryside. The decision by the learned judge resulted in a judgment of fifteen cents being levied against the defendant, with costs divided between the plaintiff and the defendant.

The issue was an action for trespass brought by N. E. Merriam, grocer, of Harwood, against David Sinclair, of Toronto, who came to Harwood just a week ago and camped on property owned by Merriam, who bought a portion of the right-of-way of the old Grand Trunk Railway, running from Cobourg to Harwood, that section which runs through the village and borders the lake.

David Sinclair, with his wife, came from Toronto a week ago and put up a tent on the land beside the road leading to the dock. He did not ask permission of Mr. Merriam, who came forthwith and ordered Sinclair off. The latter refused to leave, and Merriam served a summons on him, the action being held in Harwood last Saturday, the first court case in the village since a quarter of a century back, when a man was fined two dollars for theft of a rooster.

The right-of-way purchased by Merriam had been a commons for the past thirty years, and a contention made at the trial by Mr. Wilmot, of Cobourg, who acted as the defendant's lawyer, was the fact that the railway had abandoned this right-of-way thirty years ago and given a quit claim deed for it. J. B. McColl of Cobourg acted for the plaintiff, to whom Police Magistrate Floyd, of Cobourg, awarded fifteen cents damages, with costs of the action divided between plaintiff and defendant.

The early trial of the action was caused by the fact that Sinclair's departure for Toronto was scheduled for yesterday, and the Magistrate came to Harwood in accordance with the new ruling that takes the judge to the case whenever possible.

One of the interesting features of the hearing was the evidence of Sinclair, who testified that he was a returned soldier, and had pitched his tent in the place chosen because several Americans were camping on the same right-of-way. His contention was that the others were allowed to remain in peace in their location because of the fact that they bought all their supplies at Merriam's store and also rented boats from his livery, while he, Sinclair, dealt with a rival merchant in both sections.

This case, and the judgment rendered, has a peculiar signigficance to residents of Harwood just now because Merriam is plaintiff in two similar actions that will come up for hearing in Cobourg courts in September, when trespass cases in connection with the same right-of-way will be heard against the Council of the Township of Hamilton and against a man named J. J. Gilman. Merriam fenced in about three hundred yards back of the lake, the road which forms a continuation of the Baltimore road, and runs over the hill to the water's edge by the hotel. The Township Council, knowing that this road had been open for fifty years, took the fence down three successive times, and were sued by Merriam. In the Gilman suit, the latter had a boathouse on the right-of-way for fourteen years, for which he paid no rent, and was served by Merriam with a writ commanding him to remove it. Both actions will be heard in September.

In consequence of Merriam's action, the Township Council has established a free camping ground in the memorial park in Harwood, where the ladies of the Catholic Church will hold a picnic on Labor Day.

OBITUARY

MRS. CHARLES TIMM.

The death occurred at an early hour this morning, of Mrs. Charles H. Timm, 49 Alfred street, a resident of Peterboro for nearly fifteen eyars.

She leaves to mourn her loss a sorrowing husband, five sons, Charles of Sault Ste. Marie, Ernest, Fred and Lawrence, of Montreal, and Wilfred of Peterboro for nearly fifteen years. Miss Annie, at home, Mrs. D. Melton and Mrs. A. D. Stevens of Parent, Quebec.

The funeral will take place from the family residence, at 10.30 a.m., Tuesday, August 26, proceeding to All Saints' church, and from there to 11.59 C.P.R. train to Montreal, where interment will take place. p

Rev. J. G. Paterson will officiate.

DEATH.

TIMM — At 42 Alfred Street, Matilda, beloved wife of Charles H. Timm.

Funeral service at All Saints' Church 10.30 a.m., Tuesday, Aug. 26th. Interment at Mount Royal Cemetery, Montreal.

JEKYLL-HYDE YOUTH SET HUNDRED FIRES

Ex-Bank Clerk Craved Excitement—Now Held For Lunacy Board's Disposal.

NEW YORK.—A self-styled "Dr. Jekyll and Mr. Hyde"—an unassuming youth of twenty-six—blandly confessed to the police that he had caused more than 100 incendiary fires on Manhattan Island in the last few months "just to see the fire engines in action."

"It was a lot of fun," he explained with a smile, "to stand in front of a burning house and know that the persons running from the place so madly didn't know that the one who had made all the excitement was right there looking at them."

The prisoner, George C. Gustow, former bank clerk and son of a patent attorney, was held for examination by a Lunacy Commission, to be appointed by a court. It will be his second experience with alienists, for he was incarcerated in Bloomingdale and Middletown Asylums from 1913 to 1919 after his arrest for a series of incendiary fires he started as a boy of fourteen years.

Gustow's arrest followed months of work by police and fire officials, who sought him as "New York's worst firebug." Baffled by the absence of any apparent motive for the remarkable series of incendiary fires, the authorities had no clue to the pyromaniac's identity until Gustow was seen at an Amsterdam avenue fire the other day and recognised as a "man with a limp" who had been seen to leave the flaming building just before the blaze was discovered.

Admits Writing Letters.

Taken to a police station he admitted authorship of two letters to Fire-Marshal Brophy in which he had written that "the man who is setting all these fires is a person of dual personality and a very shrewd person. He will never be caught."

It was to this "dual personality," which he attributed to an attack of spinal meningitis which he suffered in 1914, that Gustow credited his fearsome mania for the sight of blazing buildings and the subsequent excitement caused by the arrival of fire apparatus and fighters. The mania overpowered him at odd times, he said. Ordinarily he led the usual existence of a youth of his age. But when his "second" personality took possession of him, he declared, he became another person—a fiend who prowled the streets seeking houses to burn.

He displayed no hesitancy in his strange recital.

"I had always liked to see fire engines go by," he said, after having told of the illness to which he attributes his "Dr. Jekyll and Mr. Hyde" personality. "But I never happened to be right there when a fire started. So I began to make fires start so I could see the firemen at work. I didn't do if very often then—I was fourteen—because I took a lot of time studying how not to be caught."

But he was caught, he explained simply, and his four-year-residence at asylums for the insane ensued.

Not Cured When Released.

"But I wasn't cured when they released me," he said. "I had just spent my time thinking out new ways of setting fires so they couldn't catch me. I don't think any professional firebug ever thought he knew better how to set a fire and not get caught at it than I did."

He explained that he also had planned "how not to hurt nobody." He told the authorities earnestly that he never caused a fire which resulted in death He explained that he craftily started his blazes in untenanted dwellings and lofts, or in such places in tenanted houses that all occupants would be certain to escape the consequences of his acts. Never had he carried with him combustibles as do other professional firebugs, he explained with an air of pride.

"I always had a newspaper with me," he continued. "You can start a mighty big blaze with a newspaper, if you know how."

Gustow was confined to the Tombs to await appointment of the Lunacy Commission.

Unlock the World's Opportunities

Success depends on your training. A Peterborough Business College training in Stenography, Book-keeping and Secretarial work is the key to Success. Enroll to-day and in a short time you'll find the doors to many good opportunities open to you.

FALL TERM OPENS, TUESDAY, SEPT. 2.

Peterboro Business College, Limited
'Phones 589 and 1170
J. A. McKONE, Pres.
Office open every day.

NEW EMIGRATION PLAN.

Lady Proposes To Send Old Residents of Britain Back Home.

OTTAWA, Aug. 25.— (Canadian Press).—Kind of publicity Canada needs in Great Britain is to send men and women there who came originally from the Old Land and, have made good, and are happy and contented in Canada, to tell of their experience and how to go about emigrating is the opinion of Mrs. Charles H. Thorburn, of Ottawa, honorary commissioner on behalf of Canada to the British Empire Exhibition and Canadian Government delegate at International Labor Conference, Geneva, who returned home last night.

Mrs. Thornburn is making a report to the Minister of Labor in conference.

She was very much impressed with the charms of her colleague at the Geneva conference, and with her capability.

CAUGHT

The inheritance tax was put into effect to raise revenue and to curb the concentration to too much wealth in a few families. We were on the road where 100 or fewer families eventually would own 95 per cent of the United States.

Cunning lawyers showed rich clients how to evade the inheritance tax by giving part of their wealth to their children before father's death. Their dodging would be effectively and properly checked by the amendment to the tax law, as proposed by Senator Walsh of Massachusetts. He would tax gifts increasingly up to 36 per cent on those of more than five million dollars.

SHOE REPAIRING
Have your shoes repaired at 169 Charlotte street. All work and material guaranteed.
S. WHATLEY
Opposite Parker's Dye Works
mwf 87

Stoney Lake Navigation Co.
Steamer will leave Lakefield on arrival of Trains leaving Peterboro at 8.30 a.m., 12.25 noon, and 5.40 p.m.
Steamer will leave the Lake to connect with Trains arriving in Peterboro at 8.00 a.m., 11.50 a.m. and 5.15 p.m.
For Further Information Consult
FRANK YOUNG, Manager.
Stoney Lake Navigation Co.
434 Park St. Phone 548

Glasses That Fit Person and Purse
In fitting glasses it is important that the correct lenses for the particular eye trouble be obtained. We guarantee to give you that service and to fit you correctly at reasonable prices.
A. A. FOWLER
Phm.B., Eye Specialist.
Ground Floor. - 378 George Street.

Dr. Goodwin Chiropractor
PALMER GRADUATE
106-108 Barrie Building.
Lady Attendant. 'Phone 421
Hours: 10-12 a.m., 2-4 and 7-8 p.m.
Office Closed Tuesday evenings, and Thursday afternoon and evening.

FOOT SPECIALIST
DR. N. D. FOOTE
Chiropodist and Orthopedist
107 BARRIE BUILDING
Office Closed until Sept. 4th

"IT'S CONFIDENCE THAT DOES IT"
PICKLING VINEGAR
QUALITY COUNTS FOR PICKLES
Vinegar is a flavour for food, to improve them, and a poor or harsh Vinegar is a detriment.
We know from experience that **HEINZ VINEGARS** are absolutely Pure, well aged, and of exquisite flavour. The materials in them are of the Best and perfectly healthful. They are the same as are used in making the celebrated **HEINZ PICKLES**, and one using is all that is required, making it really more economical than cheaper kinds. We fully recommend **HEINZ VINEGARS.**
Campbell Creamery Butter is Selling To-day for 38 Cents.
PORTER S. WHITE CO.
334 George St. Phones 1960-1961

Robert Fair & Co., Limited

$ Dollar $1.00 DAY $

Dollar Day! Dollar Day!! Dollar Day!!!

WEDNESDAY, AUGUST 27

As far as ROBERT FAIR & CO. is concerned, we look forward to this SEMI-ANNUAL DOLLAR DAY EVENT as not only the largest day of sales, but one of the most important for our Customers, for we have never attempted before to make such a large display of BEAUTIFUL AND USEFUL MERCHANDISE, priced so low as we have for this occasion.

OUR STORE WILL OPEN FOR BUSINESS AT 8.30 A.M. AT 6 P.M. WE WILL CLOSE FOR 1½ HOURS. OPEN AGAIN AT 7.30—to give any person a chance to participate in the GREAT DOLLAR DAY SALE, who find it not convenient to Shop durink the day.

As on former DOLLAR DAY EVENTS, many **Generous Cash Prizes** will be given to those who **Estimate the Nearest to the Correct Number of Ballots** that will be Deposited in the Box at The Examiner Office on DOLLAR DAY.

For Every Dollar's worth you purchase from us, you will be furnished with an Estimating Blank.

Look for a **Partial List of Bargains** we will offer in To-morrow's Evening Examiner.

WINNING NUMBERS ON PAST DOLLAR DAY EVENTS:

Winning Number for January, 1921 - -	*21,573*
Winning Number for August, 1921 - -	*26,552*
Winning Number for January, 1922 - -	*16,519*
Winning Number for August, 1922 - -	*15,913*
Winning Number for January, 1923 - -	*16,260*
Winnning Number for August, 1923 - -	*18,605*
Winning Number for January, 1924 - -	*14,191*

CURRYCOMBS

Another ancient device seems doomed—the currycomb. A vacuum cleaner attachment is taking its place, and is said to do a better job, in addition to greater speed.

If Abraham Lincoln came back to life, he wouldn't recognize nine-tenths of the devices we use in our modern complex civilization, let alone know how to use them until instructed. The same would be true if we, now living, could return to earth in the year 2000. However, people continue doing the same basic tasks, generation after generation, only the tools change.

BUNK

"Shirtsleeves to shirtsleeves in three generations," is an old saying. It means, as you know, that in three generations of rich heirs the wealth of a family becomes dissipated—passes into other hands.

This old saying is bunkum in most cases. It is based on the supposition that all sons or grandsons of the rich are spendthrifts, which isn't true. Especially in our day, when crafty lawyers show rich clients how to freeze their money in trust funds so the principal cannot be touched even if the interest can be flung to the four winds.

Enthusiastic Welcome to Premier Rally! Rally!! Rally!!!

EVERYBODY JOIN IN THE GRAND COMMUNITY PICNIC AND RECEPTION
In Honour of

Rt. Hon. W. L. MACKENZIE KING

PRIME MINISTER OF CANADA

HON. GEORGE P. GRAHAM, Minister of Railways and Canals; W. E. N. SINCLAIR, M.P.P., Leader of the Liberal Party of Ontario, and

G. N. GORDON, K.C., M.P.

Deputy Speaker of the House of Commons, who will give Addresses on the Public Questions of the Day—on

Thursday, August 28th

IN EXHIBITION PARK, 2 P.M.

Hundreds of Decorated Automobiles, Several Bands, Baseball Tournament, Softball Tournament, Tug-of-War and a Complete Programme of Field Sports—for which Valuable Prizes will be Presented to the Winners by G. N. Gordon, K.C., M.P.

SOUVENIRS will be given to all Boys and Girls on Grounds.

PRIZES will be given for the Largest Liberal Family from the Riding, and to the Oldest Liberal present.

EVENING ATTRACTIONS

MONSTER AUTOMOBILE PARADE at 7.15 from the Central Park to the Grounds, accompanied by City Bands.

BAND CONCERT in front of Grand Stand.

DANCE AND SOCIAL EVENING at the Pavilion.

——Brilliant Display of Fireworks at Ten O'clock——

EVERYONE CORDIALLY INVITED. ADMISSION FREE. Refreshment Booths on Grounds, where Sandwiches, Cold Drinks, and Ice-cream can be procured. Hot Water will be Furnished Free beween the Hours of 5 and 7. Bring your Baskets and enjoy a Real Old-time Picnic with your Friends and the Leading Public Men of Canada. This will be the Largest and Happiest Gathering ever held in Central Ontario.

MRS. CHAS. PERRY, Pres., Womens Lib. Association.
J. J. HARTLEY, Pres., Peterborough Lib. Association.

GOD SAVE THE KING.

DARROW MAKES A LAST STAND TO SAVE BOYS

Character Analysis Based on Hereditary Environment Was His Theme.

LED BY BOOKS.

Congressmen, Judges, Lawyers and States Attorneys Have Done Wrong.

CHICAGO, Aug. 25.—(Canadian Press.)— Character analysis based on hereditary environment was the theme of Clarence Darrow to-day as he pleaded anew before Judge Caverly for the lives of Richard Loeb and Nathan Leopold, kidnappers and murderers of Robert Franks.

"Weird, mad act" of youths was mentioned only incidentally as the veteran of the bar went back of the crime itself to trace from childhood influences which surrounded his clients. The effects of these he acknowledged could not be told with a certainty but limits of human knowledge were blamed for that.

"He spoke of "Dickie Loeb" and said that phantasy of being able to produce a perfect crime grew naturally from the youth's habitual reading of detective stories, super imposed by a brain forced like hot house plant to absorb book after book.

His parents might have done better if they had not had any money, he declared.

"Nature is strong and pitiless. She works in her own mysterious way and we haven't much to do with it ourselves. Let us be honest with each other. We all know that youth is without thought and without care.

"Congressmen, judges, lawyers, yes even States' attorneys have in youth done something wrong. That they were not caught is their own

A $250,000 FIRE.

Pulp Mill Owned By Brown Corporation in Quebec Destroyed.

ISLE VERTE, Temiscouta County, Que., Aug. 25. — (Canadian Press.)—For the past three days a fire which broke out in two pyramids of pulpwood belonging to the Brown corporation here, has been burning. The damage, it is estimated, reaches well over $250,000.

The fire broke out at the mill through some defect in the boilers and destroyed the mill completely and then started to creep through twenty thousand cords of wood piled outside.

RADIO TO MARS.

Marconi Believes That the Planet Isn't Habitable.

LISBON, August 25. — United Press. — Signor Marconi, inventor of wireless telegraphy, refused to "listen in" on Mars, because, he said, "I don't believe that the planet is habitable."

Marconi is on board his yacht, "Electra," anchored in the Tagus.

FLAVOURING FOR SOUP.

Spread the tops of celery on a baking sheet and place in a warm oven with the door open until they are dry enough to rub to a powder. Then store in a glass jar and use as flavouring for soups and gravies.

LOCALS

DR. T. P. McCULLOUGH,

Eye, Ear, Nose and Throat Specialist, 166 Brock St., Phone 36W. dtf

NOTICE.

The Shower Baths at the Y. M. C. A. will be closed temporarily while being painted.

DANCE AT VIAMEDE.

Dance to the 5 Mello-Serenaders at Viamede, Tuesday and Friday nights, Bobcaygeon, Wednesday and Saturday night, Kawartha Park, Thursday nights. 6d22 4 11 18 25

MIDGET PRACTICE.

The Sacred Heart Midgets will practice at the Sacred Heart Grounds Tuesday evening. All players are requested to be on hand at 6 o'clock sharp.

EXCURSION.

Gilmour Memorial Excursion on August 29th, to Gore's Landing. Leaves George Street Wharf at 9 a.m. and will call at Street Railway Wharf. Price, Adults 70c, Children 40c. 3d-49-3157

NOTICE.

Dressmaking and Ladies' Tailoring.

Madame Petit, 263 Hunter Street, wishes to announce to her numerous customers that she has received some of the fall and winter goods, including fancy sweaters and keens sample of material. 3d-25,27,29-3152

DO YOU NEED AN ACCOUNTANT?

If you want your books audited or adjusted; if not satisfied with your book-keeping system; if you want your income tax return prepared for this or other years, or want some dispute adjusted. H. K. Middleton. Phone 911. dtf

PLEASE NOTICE.

We sell Typewriter Ribbons. Quality as good as can be got anywhere at any price, and our prices are as low as the lowest. Bargains in rebuilt Remingtons and Underwoods and used Oliver typewriters. We also repair all makes and do all kinds of typewriting. — Typewriter Service & Supply Co., 332½ George Street. 'Phone 220W. dtf

CARD OF THANKS.

Mrs. Brady and family wish to thank the attending doctors for their kindness, the nurses of Nicholls Hospital and Mrs. Cameron, Mrs. Hall, Nurse Long, Reverend Mr. Patterson and all the kind friends that sent flowers and words of sympathy, also for the kind letters of sympathy I received from the children of Jackson Park Camp.

CONSERVATORY OPENING

The Peterborough Conservatory of Music will re-open on Tuesday, September 2. This will mark the beginning of the 20th year of this institution. The Faculty is composed of highly gifted soloists and teachers of experience who are entirely in sympathy with the work of the school. The Peterborough Conservatory has been closely allied with the Toronto Conservatory of Music from the beginning and the many pupils who have been prepared for the higher examinations have always taken very high standing in their examinations.

TOWNSHIP OF ENNISMORE.
Voters' List Notice.

Voters' List, 1924, Municipality of Ennismore, County of Peterboro.

Notice is hereby given, that I have complied with Sections 10 and 57 of the Voters' List Act, and that I have posted up at my office at Ennismore, Lot 2, Con. 3, on the 21st day of August, 1924, the list of all persons entitled to vote in the said Municipality for members of Parliament and at Municipal Elections, and that such list remains there for inspection.

And I hereby call upon all voters to take immediate proceedings to have any errors or omissions corrected according to law.

CHAS. PERDUE,
Township Clerk.

Dated at Peterboro this 21st day of August, 1924. 1d-47-3160

Prince Keeping in Shape.

Luncheon With President Coolidge Will Be Private Affair.

ABOARD THE BERENGARIA, —The Prince of Wales, en route to visit his ranch in Alberta, is not going to get out of condition while crossing the Atlantic. This morning he availed himself of the ship's gymnasium where he spent some time in boxing. He then took a Turkish bath and afterwards indulged in a good swim.

It was learned that the Prince's luncheon with President Coolidge in Washington next Saturday will be a private family affair. The President's invitation was extended through United States Ambassador Kellogg in London.

FRANCE WANTS MONEY.

Would Like to Borrow $150,000,000 From America.

LONDON, Aug. 25. — (United Press).—France assuming the success of the Dawes Reparation plan wants to borrow $150,000,000 from America or its equivalent in credits according to the diplomatic corps of the Daily Telegraph. It is the correspondent's understanding that a meeting of the bankers is already being planned on the subject.

A NEW JUDGE.

OTTAWA, August 25. — M. G. Cameron, K. C., of Goderich, Ont., has been appointed Judge of the County Court of the United Counties of Northumberland and Durham. He succeeds Judge H. A. Ward, retired.

Beautiful Gifts FOR Weddings

You can make a nice selection from these Gifts and would be very much appreciated by the bride

Cabinets of Silver
Silver Tea Sets
Silver Flower Baskets
Silver Candlesticks
Silver Bread Trays
1847 Rogers and Community Plate

We can show you a range of Suitable Gifts from $1 to $10. See our Window.

WARNE BROS.
"Diamond Hall"
349 GEORGE ST.
'Phone 880

Society

Miss Lavina Scates was the guest of Mrs. T. E. McCall, Bridgenorth over the week-end.

Mrs. J. P. Glennon and daughter Mary ane left on Sunday for their home in Freeport, Ill., after spending their vacations with Mrs. Glennon's parents, Mr. and Mrs. Robert Carson, Sherbrooke street.

Mrs. Vincent E. Kelley of Detroit and her sister Miss Geraldine Carson of Ann Arbor, Mich., are home on a visit to their parents, Mr. and Mrs. Robt. Carson, Sherbrooke street

Mr. and Mrs. John F. Leeson, Douro, Ont., announce the engagement of their daughter, Beatrice H., to Edgar V. Sparling, of Toronto. The wedding to take place the latter part of September.

Mr. and Mrs. Richard Gadd left on Saturday by motor for their home in Detroit, after a few days' enjoyable visit with his brother, at 467 King street.

Mrs. Thompson and children, returned to Toronto to-day (Monday) after a pleasant visit with her brother, Mr. G. Broombridge, 468 Bolivar street.

Mr. and Mrs Robert Wilson, 279 Thomas street, announce the engagement of their daughter, Edith Victoria, to Mr Irvin Hatherly, son of Mr. James L. Hatherly, 87 Sherbourne street. The marriage to take place early in September.

Mr. and Mrs. G. F. Herger, and Bobby, arrived to-day by motor from Ottawa, for a visit with friends and relatives.

Mrs. F. Pakenham and sons, of Chicago, are visiting in the city.

The many friends of Mrs. Thomas Holland will be pleased to hear that she is able to be out again after having an operation on her foot two months and a half ago.

Dr. and Mrs. C. H. Fulford, accompanied by Miss Bertha Charlebois and Mr. Gordon MacFarlane, returned to the city last night after a most enjoyable motor trip to Quebec and Montmorency Falls.

Miss Bessie B. Ross, of the Mutual Life Co. staff, left this morning to spend her vacation in Toronto.

Mr. and Mrs. Joseph Bateman, 328 King Street, left on Friday for Moosomin, Saskatchewan, on an extended visit with Mrs. Bateman's sister, Mrs. James H. Morton.

Earl Waterman, who has been visiting friends and relatives in the city for the past two weeks, is returning this evening to his home in Kingston.

Mr. T. B. Lund, of Winnipeg, is in the city renewing old acquaintances.

Mrs. Russell Lund and daughter Norma, of Buffalo, are in the city visiting with Mrs. Lane.

Mr. and Mrs. S. C. Wright, of Kingston, were here Saturday for the ball game and to visit Mrs. Wright's sister, Mrs. P. Carroll, of Reid Street.

Mr. Harold Carroll returned to Toronto after spending two weeks with his parents, Mr. and Mrs. P. J. Carroll, Reid Street.

Miss Mae Murney left for Rochester, N.Y., this morning, to spend her vacation with her aunt.

Miss Nell Trenwith, of Rochester, who has been visiting friends in the city, returning home yesterday.

Mr. and Mrs. Leslie D. Carver, of Toronto, have returned home after a pleasant visit with Mr. and Mrs. S. D. Carver.

SOME HEROIC DEEDS.

Michael Collins Ran Across Dog to Save Girl's Life.

LONDON, Aug. 25. — (United Press). — A moving bog in North Cork has engulfed a farm house and threatens to submerge an entire village. Cattle are being removed by civic guards at the risk of their own lives.

A man named Michael Collins, regardless of his own safety, ran across the moving mass and warned a family in time for them to flee. He carried an invalid girl in his arms for several miles.

MARRIED

CARSON — DUNDAS.— At Vancouver, B.C., on Wednesday, August 6, 1924, Esther Dundas, of Shaughnessy Heights, Vancouver, to John M. Carson, son of Mr. and Mrs. Robt. Carson, Peterborough.

FIRST HARWOOD TRIAL OF KIND IN 25 YEARS

Village Grocer Charges Toronto Camper With Trespass Before Magistrate Floyd.

AWARDED 15 CENTS.

Town Hall Packed With Spectators, Interested In Innovation.

The little village of Harwood was the scene of considerable excitement on Saturday, when the first legal action in the past quarter of a century was tried in the Town Hall. It is twenty-five years since such an event took place in the village, and the hall was crowded with spectators from the surrounding countryside. The decision by the learned judge resulted in a judgment of fifteen cents being levied against the defendant, with costs divided between the plaintiff and the defendant.

The issue was an action for trespass brought by N. E. Merriam, grocer, of Harwood; against David Sinclair, of Toronto, who came to Harwood just a week ago and camped on property owned by Merriam, who bought a portion of the right-of-way of the old Grand Trunk Railway, running from Cobourg to Harwood, that section which runs through the village and borders the lake.

David Sinclair, with his wife, came from Toronto a week ago and put up a tent on the land beside the road leading to the dock. He did not ask permission of Mr. Merriam, who came forthwith and ordered Sinclair off. The latter refused to leave, and Merriam served a summons on him, the action being held in Harwood last Saturday, the first court case in the village since a quarter of a century back, when a man was fined two dollars for theft of a rooster.

The right-of-way purchased by Merriam had been a commons for the past thirty years, and a contention made at the trial by Mr. Wilmot, of Cobourg, who acted as the defendant's lawyer, was the fact that the railway had abandoned this right-of-way thirty years ago and given a quit claim deed for it. J. B. McColl of Cobourg acted for the plaintiff, to whom Police Magistrate Floyd, of Cobourg, awarded fifteen cents damages, with costs of the action divided between plaintiff and defendant.

The early trial of the action was caused by the fact that Sinclair's departure for Toronto was scheduled for yesterday, and the Magistrate came to Harwood in accordance with the new ruling that takes the judge to the case whenever possible.

One of the interesting features of the hearing was the evidence of Sinclair, who testified that he was a returned soldier, and had pitched his tent in the place chosen because several Americans were camping on the same right-of-way. His contention was that the others were allowed to remain in peace in their location because of the fact that they bought all their supplies at Merriam's store and also rented boats from his livery, while he, Sinclair, dealt with a rival merchant in both sections.

This case, and the judgment rendered, has a peculiar signigicance to residents of Harwood just now because Merriam is plaintiff in two similar actions that will come up for hearing in Cobourg courts in September, when trespass cases in connection with the same right-of-way will be heard against the Council of the Township of Hamilton and against a man named J. J. Gilman. Merriam fenced in about three hundred yards back of the lake, the road which forms a continuation of the Baltimore road, and runs over the hill to the water's edge by the hotel. The Township Council, knowing that this road had been open for fifty years, took the fence down three successive times, and were sued by Merriam. In the Gilman suit, the latter had a boathouse on the right-of-way for fourteen years, for which he paid no rent, and was served by Merriam with a writ commanding him to remove it. Both actions will be heard in September.

In consequence of Merriam's action, the Township Council has established a free camping ground in the memorial park in Harwood, where the ladies of the Catholic Church will hold a picnic on Labor Day.

OBITUARY

MRS. CHARLES TIMM.

The death occurred at an early hour this morning, of Mrs. Charles H. Timm, 49 Alfred street, a resident of Peterboro for nearly fifteen eyars.

She leaves to mourn her loss a sorrowing husband, five sons, Charles of Sault Ste. Marie, Ernest, Fred and Lawrence, of Montreal, and Wilfred of Peterboro for nearly fifteen years. Miss Annie, at home, Mrs. D. Melton and Mrs. A. D. Stevens of Parent, Quebec.

The funeral will take place from the family residance, at 10.30 a.m., Tuesday, August 26, proceeding to All Saints' church, and from there to 11.59 C.P.R. train to Montreal, where interment will take place. p

Rev. J. G. Paterson will officiate.

DEATH.

TIMM. — At 42 Alfred Street, Matilda, beloved wife of Charles H. Timm.

Funeral service at All Saints' Church 10.30 a.m., Tuesday, Aug. 26th. Interment at Mount Royal Cemetery, Montreal.

JEKYLL-HYDE YOUTH SET HUNDRED FIRES

Ex-Bank Clerk Craved Excitement—Now Held For Lunacy Board's Disposal.

NEW YORK.—A self-styled "Dr. Jekyll and Mr. Hyde"—an unassuming youth of twenty-six—blandly confessed to the police that he had caused more than 100 incendiary fires on Manhattan Island in the last few months "just to see the fire engines in action."

"It was a lot of fun," he explained with a smile, "to stand in front of a burning house and know that the persons running from the place so madly didn't know that the one who had made all the excitement was right there looking at them."

The prisoner, George C. Gustow, former bank clerk and son of a patent attorney, was held for examination by a Lunacy Commission, to be appointed by a court. It will be his second experience with alienists, for he was incarcerated in Bloomingdale and Middletown Asylums from 1915 to 1919 after his arrest for a series of incendiary fires he started as a boy of fourteen years.

Gustow's arrest followed months of work by police and fire officials, who sought him as "New York's worst firebug." Ba ed by the absence of any apparent motive for the remarkabl series of incendiary fires, the authorities had no clue to the pyromaniac's identity until Gustow was seen at an Amsterdam avenue fire the other day and recognised as a "man with a limp" who had been seen to leave the flaming building just before the blaze was discovered.

Admits Writing Letters.

Taken to a police station he admitted authorship of two letters to Fire-Marshal Brophy in which he had written that "the man who is setting all these fires is a person of dual personality and a very shrewd person. He will never be caught."

It was to this "dual personality," which he attributed to an attack of spinal meningitis which he suffered in 1914, that Gustow credited his fear some mania for the sight of blazing buildings and the subsequent excitement caused by the arrival of fire apparatus and fighters. The mania overpowered him at odd times, he said. Ordinarily he led the usual existence of a youth of his age. But when his "second" personality took possession of him, he declared, he became another person—a fiend who prowled the streets seeking houses to burn.

He displayed no hesitancy in his strange recital.

"I had always liked to see fire engines go by," he said, after having told of the illness to which he attributes his "Dr. Jekyll and Mr. Hyde" personality. "But I never happened to be right there when a fire started. So I began to make fires start so I could see the firemen at work. I didn't do if very often then—I was fourteen—because I took a lot of time studying how not to be caught."

But he was caught, he explained simply, and his four-year-residence at asylums for the insane ensued.

Not Cured When Released.

"But I wasn't cured when they released me," he said. "I had just spent my time thinking out new ways of setting fires so they couldn't catch me. I don't think any professional firebug ever thought he knew better how to set a fire and not get caught at it than I did.'

He explained that he also had planned "how not to hurt nobody." He told the authorities earnestly that he never caused a fire which resulted in death He explained that he craftily started his blazes in untenanted dwellings and lofts, or in such places in tenanted houses that all occupants would be certain to escape the consequences of his acts. Never had he carried with him combustibles as do other professional firebugs, he explained with an air of pride.

"I always had a newspaper with me," he continued. "You can start a mighty big blaze with a newspaper, if you know how."

Gustow was confined to the Tombs to await appointment of the Lunacy Commission.

NEW EMIGRATION PLAN.

Lady Proposes To Send Old Residents of Britain Back Home.

OTTAWA, Aug. 25.— (Canadian Press).—Kind of publicity Canada needs in Great Britain is to send men and women there who came originally from the Old Land and, have made good, and are happy and contented in Canada, to tell of their experience and how to go about emigrating is the opinion of Mrs. Charles H. Thorburn, of Ottawa, honorary commissioner on behalf of Canada to the British Empire Exhibition and Canadian Government delegate at International Labor Conference, Geneva, who returned home last night.

Mrs. Thornburn is making a report to the Minister of Labor in conference.

She was very much impressed with the charms of her colleague at the Geneva conference, and with her capability.

CAUGHT

The inheritance tax was put into effect to raise revenue and to curb the concentration to too much wealth in a few families. We were on the road where 100 or fewer families eventually would own 95 per cent of the United States.

Cunning lawyers showed rich clients how to evade the inheritance tax by giving part of their wealth to their children before father's death. Their dodging would be effectively and properly checked by the amendment to the tax law, as proposed by Senator Walsh of Massachusetts. He would tax gifts increasingly up to 36 per cent on those of more than five million dollars.

SHOE REPAIRING

Have your shoes repaired at 180 Charlotte street. All work and material guaranteed.

S. WHATLEY

Opposite Parker's Dye Works

mwf 57

Stoney Lake Navigation Co.

Steamer will leave Lakefield on arrival of Trains leaving Peterboro at 8.30 a.m., 12.25 noon, and 5.40 p.m.

Steamer will leave the Lake to connect with Trains arriving in Peterboro at 8.00 a.m., 11.50 a.m. and 5.15 p.m.

For Further Information Con sult FRANK YOUNG, Manager.

Stoney Lake Navigation Co. 434 Park St. Phone 548

Unlock the World's Opportunities

Success depends on your training. A Peterborough Business College training in Stenography, Book-keeping and Secretarial work is the key to Success. Enroll to-day and in a short time you'll find the doors to many good opportunities open to you.

FALL TERM OPENS, TUESDAY, SEPT. 2.

Peterboro Business College, Limited
'Phones 589 and 1170
J. A. McKONE, Pres.
Office open every day.

Glasses That Fit Person and Purse

In fitting glasses it is important that the correct lenses for the particular eye trouble be obtained. We guarantee to give you that service and to fit you correctly at reasonable prices.

A. A. FOWLER
Phm.B., Eye Specialist.
Ground Floor, - 378 George Street.

Dr. Goodwin Chiropractor
PALMER GRADUATE
106-108 Barrie Building.
Lady Attendant. 'Phone 431
Hours: 10-12 a.m., 2-4 and 7-8 p.m.
Office Closed Tuesday evenings, and Thursday afternoon and evening.

FOOT SPECIALIST
DR. N. D. FOOTE
Chiropodist and Orthopedist
107 BARRIE BUILDING
Office Closed until Sept. 4th

"IT'S CONFIDENCE THAT DOES IT"

PICKLING VINEGAR

QUALITY COUNTS FOR PICKLES

Vinegar is a flavour for food, to improve them, and a poor or harsh Vinegar is a detriment.

We know from experience that **HEINZ VINEGARS** are absolutely Pure, well aged, and of exquisite flavour. The materials in them are of the Best and perfectly healthful. They are the same as are used in making the celebrated **HEINZ PICKLES**, and one using is all that is required, making it really more economical than cheaper kinds. We fully recommend **HEINZ VINEGARS.**

Campbell Creamery Butter is Selling To-day for 38 Cents.

PORTER S. WHITE CO.
334 George St. Phones 1960-1961

THE GOLD DIGGERS
with Hope Hampton
CAPITOL - Now!

The Evening Examiner

PROBABILITIES
Moderate winds, fine and warm Wednesday southwest winds. Scattered thunderstorms, but mostly fair and warm.

VOL. LV., No. 47 PETERBOROUGH, TUESDAY, AUGUST 26, 1924 PRICE THREE CENTS

Tomorrow--the Biggest Dollar Day in the History of The Cressman Co.

1000 Men's Shirts $2.00 Value—For $1 | Galvanized Iron Pails—2 for $3/4 | Ladies' Silk Hose $-Day 3 Pairs for—$1 | Hundreds of Other Lines — See Our Two Full Page Advertisements in This Issue!

MANITOBA SWELTERS IN HEAT WAVE NEEDED TO RIPEN CROPS

Thermometer Registered 89 Degrees in Shade Monday —Highest Since June.

CROPS IMPROVED

Manitoba Harvest to Exceed Estimates—Cutting General by End of August.

WININPEG, August 26 (Canadian Press). — Winnipeg yesttrday sweltered in an Aufust heat wave which chased the mercury to 89 degrees in the shade.

Yesterday's temperature was the highest since last June when 91 degrees in the shade was recorded.

While early August heat waves are not particularly unusual in Manitoba, this belated change was not anticipated in view of the cold weather which has prevailed during the greater part of the summer.

Indications point to continued favourable weather throughout the Province.

Weather is Ideal.

WINNIPEG, August 26. Canadian Press. — In the three prairie provinces, the condition of the crops has been noticeably improved during the past four days, according to the weekly crop report of the Canadian Pacific Railway, issued on Monday.

Ideal ripening weather now prevails throughout the west, and while harvesting is reported to be under way in several districts cutting is not expected to be general before the end of August.

Frost Damage was Light.

Some apprehension was caused respecting damage from frost, which was found to be unimportant in relation to the general situation, the report says. Pastures are much improved generally by the rains of the past fortnight, but winter feed will be scarce in some sections.

In Manitoba the crop outlook is bright and with favorable weather production should exceed the earlier estimates, according to the report. Rye harvesting will commence this week while barley cutting now is general.

Rains Revive Crops.

Rains have so revived the crops in central and northern parts of Saskatchewan that a fair yield will be realized in fields previously regarded as ruined by the drought.

With continued good weather later sown grains may yet produce a fair yield. In the southern part of the province the outlook is very promising.

There has been virtually no change in the crop situation in Alberta during the past week. Wheat cutting has started in a few districts, and given favorable weather, cutting will be general by the end of the month in the southern and the central sections, and a week later in the northern parts of the province.

Cutting Delayed.

Cutting operations have been delayed by rains on the Edmonton, Dunvegan and British Columbia Rail way, but conditions are now more favorable.

In British Columbia refreshing and much needed rain is reported form most parts of the province. Ripening in nearly every instance is two or three weeks earlier than shown for the average season.

Loss from Saw Fly.

Winnipeg, August 26. — Continued rainy weather has delayed cutting in all three prairie provinces, but this week will see the binders working nearly everywhere, with cutting general by the end of the month, according to the weekly report of the Canadian National Railways issued on Monday.

The recent rains have had a wonderful improvement in the crop situation in most districts of Saskatchewan, where many districts are now anticipating crops of 20 bushels per acre and more. Some red rust and some black rust is reported in Manitoba without however any reports of serious damage. Saw fly has caused losses in some districts and farmers there are cutting their grain on the green side rather than risk further loss from this cause. Oats and green feed have improved immensely.

Continued warm, dry weather is needed to bring on the harvest before early frosts can strike the grain fields, causing loss of grade and yield.

HENRY'S CHOICE?

Invitation of Prince Henry of England to be a house guest of the Duke and Duchess of Buccleuch, Scotland, has given rise to rumours of a forthcoming engagement to the beautiful Lady Mary Scott, their daughter.

DUBIOUS ABOUT OIL IN ALBERTA

Glasgow Geologist Says Prospect of Operations Are Not Hopeful.

TAR SAND ASSET

VANCOUVER, B. C., Aug. 26. — (Canadian Press Staff Correspondent).—"The prospect for successful oil working in the Alberta field is not hopeful."

This was the statement to the Canadian Press of Dr. J. W. Gregory, professor of geology at the University of Glasgow, who has conducted research of oil fields and tar sands in many parts of the world, and is recognized as one of the world's authorities on the subject.

"Geological evidence is not in favor of the extension into the province of the beds which are being worked successfully to the south," Professor Gregory stated, in discussing the prospect of the extension northward of the Montana field. There are lacking in the Alberta strata the particular type of granite intrusions which are responsible for the appearance of oil in beds of shale, it appears.

"The tar sands themselves may be a signal that leakage has taken place from former wells, and that some of the valuable light fractions have evaporated, leaving the poorer bitumin," the geologist states, in discouraging too sanguine hopes of a producing Alberta field.

The tar sands and such wells as there happen to be, are a valuable asset, however, in Professor Gregory's opinion. When oil prices advance, it will be possible to refine the tars for what light liquid are available and to compete successfully with other sources, he pointed out.

MEASER IN LINDSAY COURT.

LINDSAY, August 26 — Richard Measer, the Lindsay man, who was sentenced at Cobourg last week in connection with the hold-up at Hoard's Station, comes up this week for sentence on the charge of theft.

The prisoner was employed by Bryson Bros., bakers, and it is alleged that he stole some $200 from the firm.

The young man's friends are endeavouring to make restitution for the amount stolen.

IRONING HOSIERY

Iron hosiery with a very light stroke and with an iron that is only moderately hot.

Two Lindsay Men Under Arrest, On Theft Charges

LINDSAY, August 26.— Two Lindsay men, Herb. Workman and John Mullen, were placed under arrest by the Lindsay police on the week-end, charged with a series of offences.

Mullen is charged with ill-treating his wife, and with the theft of 1,000 pounds of copper wire from the Orillia Power Co. with which he was employed.

Workman is charged with contempt of Court, with obtaining goods under false pretences, and with being a accomplice of Mullen in the theft of the wire.

Mullen was brought back to Orillia, where he will stand trial, while Workman will come up for trial this morning.

GAIETY REIGNS AT DEAUVILLE

American Visitors at French Resort "On a Bust"—New York Never Equalled It.

FASHION NOTES

DEAUVILLE, Aug. 26.—"Youth is having its fling at Deauville. For years my job has been to prowl around the bright lights of New York, but New York in its palmiest wide open days never touched Deauville where America seems to be going on a bust.

"But a rather pathetic note is the hard drinking of collegiates and coeds who in this seashore pleasure ground cannot but gain a distorted idea of life manners and morals. Deauville is certainly one of the high spots of the world."

Thus O. O. MacIntyre, famous author of "The White Lights," gave a resume of his own impressions on his first visit to the Normandy coast.

His Views Approved.

Submitted to several high placed Frenchmen, Mac's views called forth unqualified approval. Curiously enough the French people who patronize Deauville are in the smallest minority.

While the press agent surpassed himself this year in advertising the alleged losses of millions by the syndicated banco dealers from Greece and Armenia in order to lure the crowd to the "sky limit" table, only the usual habitues of gambling clubs responded.

The Prince of Wales was one of the few amateurs who tried their hands against the hard-boiled gamblers. He lost a few thousand francs the first night, but he returned almost immediately afterwards and quit with a profit.

The hardest blow to the American visitors, however, has been the persistent cold rain, which marred the Grande Semaine, preventing the show of marvelous gowns specially purchased at Paris.

But there have been splendid shows of fall and winter fashions offered within the Casino and at hotels. At both Deauville and Biarritz semi-private exhibitions established the following facts which will in the next few months set the fashions in America:

The straigth line from the waist upward remains.

The low waist line is still there.

Simplicity is the keynote.

Everything is loose-fitting and the corset is conspicuous by its absence.

Skirt Is Shortened.

But—the skirt is shortened and "shaped." Every woman will understand what "shaped" means. In shaping a piece of cloth it is cut so that when it is hung it takes a circular form. To shape one skirt requires dozens of such pieces of material skillfully sewed together, and the work is done exclusively by specialists.

Therefore the moderate priced gown is out of all question, and dress allowances must be doubled at least next winter.

Dressmakers have not succeeded in bringing back the corset—they could not persuade women to resume the old uncomfortable underskirts with flounces and tight lacing, but they could and did fix the fashion so that a new wardrobe at double the usual price is made necessary. The home made skirt is out.

PREVENTS FADING.

If you will rinse your stockings out in cold salt water before you put them in soapsuds they will not become faded or dull looking.

OPPOSITION TO DAWES PLAN BY NATIONALISTS

German Party Calls It a Short Sighted Policy—Lamentation Would Follow.

PARTY MAY DIVIDE

Required Two-Thirds Majority Expected When the Reichstag Votes.

BERLIN, Aug. 26. — (Canadian Press).—The German Nationalist party is opposed to the reparations agreement reached at the International Conference in London recently and will oppose all measures to put it into effect.

This announcement was made in the Reichstag Monday by Dr. Hergt, the leader of the party. In his speech Dr. Hergt expressed his party's distrust of the Government and severely criticized what he termed its change in attitude at the London conference on the question of the evacuation of the Ruhr. He also accused Ramsay MacDonald, the British Premier, of having changed his views on the subject, and appealed to him to reconsider his position.

Acceptance of the Dawes plan, said Dr. Hergt, would be a short-sighted policy and lamentation would follow acceptance.

"There is no alternative for us except to reject all the bills to make the Dawes plan effective," exclaimed Dr. Hergt.

Dr. Rudolf Hilferding, former Minister of Finance, who followed Dr. Hergt, insisted that the Dawes plan afforded the sole opportunity for carrying out peaceful work. He advocated a dissolution of the Reichstag and a referendum on the question of acceptance.

Notwithstanding Dr. Hergt's assertion that his party is opposed to the London agreement, it is not believed in political circles that the entire membership of the Nationalist party will follow his advice. The belief is expressed that it is more than probable that the party whips will be called off when the time for voting arrives, leaving each deputy to vote as he pleases. In this case the expectation is that a considerable number of the Nationalists, including Admiral Von Tirpitz, will vote for acceptance of the Dawes bills and that the required two-thirds majority will be secured.

BOARD AWARDED STANDARD WAGE

Result of Arbitration in Dispute With Northern Alberta Coal Operators.

PENN. MINE SCALE

OTTAWA, Aug. 26. — (Canadian Press).—The report of the board of conciliation investigating the dispute between the coal operators of Northern Alberta and the Edmonton and District Miners' Federation, recommends that all mines in the Operators' Association continue to pay standard wages for all company men.

The scale of wages, which is the same as that now paid in the Penn Mine, follows:

Miner on company work $5 for eight-hour day; brushers, track layers, drivers and chief cager, also $5 a day; pushers and assistant cagers $4.50 a day; coupler (under 18 years), $3.50 a day; assistant track layer, $3.50 a day; boys under 18 on surface, 35 cents an hour; outside labor, 50 cents an hour; blacksmith, 65 cents an hour.

The miners asked $5.60 per day. The operators in the dispute were prepared to pay $5 per day. Both parties wished to arrive at a standardized scale.

The Board recommended that contract rates in the different mines be continued as they were in the agreement that expired on June 30, 1924, with provision for no overcrowding of contract miners during busy season.

The miners are protected by extra pay for work in wet places.

The report was signed by James Smith, chairman; R. G. Drinnan and P. J. Rowe.

NEW TOUCH.

A smart new touch is to have a tube frock button directly under each arm and have a close row of buttons clear to the hemline.

SLAYERS' NERVE FORSAKES THEM WITH END NEAR

Suspense Over Their Fate is Wearing Down Both Leopold and Loeb.

BRAVADO IS GONE

Darrow Concludes Final Plea for Mercy—Decision May Come Soon.

CHICAGO, Aug. 26. — Nathan Leopold, Jr., and Richard Loeb are growing old under the shadow of the gallows. The slayers of little Robert Franks were unusually restless yesterday. They know it will not be long before Judge Caverly passes sentence upon them. It is a matter of life or death and the suspense is becoming unbearable.

All the smiles have left the faces of the youthful slayers. Three months in jail have added ten years to their appearance.

After Darrow has finished, Benjamin Bachrach is expected to make the final argument for the defense. How much time he will require is not known. Judge Caverly will not limit the arguments.

He wants to hear all that the defense and prosecution have to offer.

State's Attorney Crowe will make the closing argument for the State. That may come Tuesday, if Darrow and Bachrach finish by then. The State's attorney has indicated he will be able to lay his argument before the Court in three or four hours. If this programme is followed, Judge Caverly should have the case for decision by Wednesday.

It became known Monday the State's Attorney has been delving into the history of other crimes similar to this of Leopold and Loeb. One of the cases he is expected to review is that of Wylie N. Morgan, who killed a six-year-old girl in Philadelphia not long ago.

The question of Morgan's mental condition was brought forward but the courts rejected he insanity plea, held that Morgan could distinguish between right and wrong and he was sentenced to death.

Govenor Pinchot granted a repreive until the State Board of Pardons could pass on a petition for commutation of the death sentence The petition was rejected and Morgan died in the electric chair.

Just Two Children

Two children, wandering around in a world of nightmares the sport of blind forces—this was the picture conjured up to-day by Clarence Darrow, chief defense attorney, in his plea for the lives of Nathan Leopold and Richard Loeb.

They are just two imperfect machines, lacking the emotions to balance their superior intellect, committing various crimes, with the murder of Bobby Franks as the climax, because nature failed to build perfect ly, Darrow told Chief Justice John R. Caverly in his final argument to save the boys from the gallows.

"No one can conclude, after a study of this case, or the act itself except that diseased intellect is responsible for this terrible act," Darrow said.

Gifts Bring Sobs

A trunkful of European purchases, including many selected at the boyish whim of the slain Bobby Franks, has brought fresh grief into the household and Mrs. Franks, who has been slightly better after months of illness has suffered a relapse.

Mrs. Rosina Rubin, a sister of Mr. Franks, returned last week from a fifteen-month European trip. She visited at the Franks' home and in order to divert Mrs. Franks' mind, showed her the purchases she had made for her in Europe. here were rare pieces of tapestry from Flanders lingerie from Paris, miniature chests and bit of lace from Italy.

Bobby Wanted Trinkets

Mrs. Franks began to weep bitterly. Upon being questioned, she incoherently explained that when she had written her sister-in-law on various occasions Bobby had always been beside her and it was he who urged his mother to ask his aunt to bring back various articles.

"I guess I'll tell Aunt Rosina not to bring any lingerie as she suggested," Mrs. Frank had said to Bobby.

"Oh no, tell her to bring it. I want her to bring you lots of pretty things," Bobby had answered. In this manner each article that had been

(Continued on page 3.)

PLATFORM COLLAPSED WITH PREMIER KING AT MONTREAL LIBERAL MEETING

Planks Crashed While Candidate Was Praising the Premier—No One Seriously Hurt—Mr. King Drenched By Jug of Water.

MONTREAL, Aug. 26—(Canadian Press).—Ten minutes after the St. Antoine division Liberal mass meeting had opened here last night, the speakers' platform collapsed throwing to the floor Right Hon. W. L. MacKenzie King, premier of Canada; Hon. P. J. A. Cardin, minister of marine and fisheries, and between forty and fifty others who were on the platform.

No one was seriously hurt.

Alderman W. J. Hushion, Liberal candidate for the seat, had just commenced to address the gathering and was lauding the prime minister, when a loud crack heralded the complete collapse of a section of the platform. Mr. Hushion was in front of the platform and there were grouped around him the prime minister, the minister of marine and a number of members of parliament. They disappeared from view as the floor collapsed and a canopy fringed with electric lights swayed and collapsed in turn.

The prime minister was drenched with water from the jug on the speaker's table. A cry of horror went up as he disappeared. But cheers resounded when it was seen that Mr. King had risen to his feet and was brushing the water from him. Mr. Cardin was assisted to his feet and preparations were at once under way for continuing the meeting.

MUSSOLINI CABLED THANKS OF ITALY FOR LOCATELLI'S RESCUE

Expressions of Gratitude Conveyed to Washington for U. S. Navy's Service.

REGRET SOFTENED

Meanwhile U. S. Planes Are Expected to Reach American Shores To-day.

WASHINGTON, August 26.—The warmest and deepest thanks for the rescue by the American navy of Lieutenant Locatelli, missing Italian aviator, off the coast of Greenland, was conveyed in a message received by the Italian embassy late Monday from Premier Mussolini.

Directing the charge de affaires to express these feelings to the Washington government, the premier said:

"Following the news of the rescue of Lieutenant Locatelli and his companions, thanks to the efforts of the American navy, I have expressed to the Italian ambassador in Rome the gratitude of the royal government for that notable proof of human solidarity and comradesship performed by the American forces."

The appreciation of Italy for the service performed was expressed by officials of the embassy in calls at the state war and navy departments while at the same time messages of congratulation and relief in the rescue were transmitted by both Italian and United States officials here to American officers on flight duty and to Lieutenant Locatelli himself.

Regret and Relief

Regret that the Italian flier had been compelled by engine trouble to land at sea and that he could not continue with the United States world fliers was general but Major General Patrick, chief of the army air service, expressed the common feeling when he said this regret had been overshadowed by the relief felt by all officials when advices were received telling of the rescue.

For this happy circumstance, he added, the navy deserved all credit.

Meanwhile officials awaited details of the flight of the United States aviators from Frederiksdal to Ivigtut, Greenland, the entire situation taking on a brighter outlook with the uncertainty caused by Lieut Locatelli's disappearance dispelled.

America At Last

According to a tentative schedule worked out by air officers, the United States fliers, commanded by Lieutenant Smith, are expected to leave Ivigtut today on the flight that will land them again on the North American continent. It is regarded as certain that the fliers will go direct to Indian Harbor, Labrador, from Ivigtut where they will take on fuel, and, in all probability then jump to Cartwright Harbor, where anchor buoys have been prepared for them.

Machine Destroyed

"Motor trouble forced us down," Locatelli explained. "We made desperate efforts to make the plane rise but it wouldn't do it. We have drift-

(Continued on page 3.)

Lindsay Boy Spent $352 On Trip With Harvesters

LINDSAY, August 26.— Provincial Officer Storey arrived home yesterday evening with Adam McCabe the fifteen-year-old youth, who last Thursday stole the sum of $1,000 from his home, and decamped for the West.

McCabe, it appears, did not go alone, as he purchased tickets for two other youths, Price and Williams, who are elders.

One of his companions had previously been in the West as a cowpuncher, and he it was who induced McCabe to hit the trail.

The trio, it appears, had a right royal time en route to the West, as a goodly amountt of the stolen money had disappeared.

Officer Storey brought Price and Williams along with him, and they appeared last evening before Police Magistrate Bradford.

They were remanded until Thursday.

The youths had spent about $352.00 in clothes, tickets, etc.

ROYAL THEATRE OFFERS $5.00 PRIZE

If You Catch the Mysterious Miss Dollar and Have a Royal Ticket in Your Pocket.

The person who catches the Mysterious Miss Dollar, to-morrow will earn a good reward. The Merchants offer a prize of $10 00 to the one making the capture and the Royal Theatre will give an extra prize of $5.00 if the person who captures Miss Dollar carries an admission ticket to the Royal Theatre.

It does not cost a cent as the ticket is good for admission to the theatre any time. The Box Office will be open at 10 o'clock Wednesday right through until the Theatre closes. You can buy the ticket any time during the day, Catch the mysterious Miss Dollar, then see the program any time you like on the ticket you have bought.

Adult tickets 25c.

Childrens' tickets, 15c.

Try and catch the Mysterious Miss Dollar and add a little to the excitement of the day.

DIED OF BURNS.

LETHBRIDGE, Alta., Aug. 26.—(Canadian Press). — R. G. Younglove, seeking to perfect a new pressure still for oil refining, was so badly burned about the body on Sunday when the still blew up that he died in hospital at noon yesterday. C. Stone, an employee of a local refinery, who was working on the experiment with him, was also badly burned, but will recover.

BOUNDARY ROAD WAS DISCUSSED IN CONFERENCE

Reeve Rye's Offer of $500 for Work on Lansdowne Street Accepted.

MORE ROAD WORK

Friendly Meeting Between Township Representatives and Board of Works.

Reeve Walter Rye of North Monaghan appeared before the Board of Works last night to consult on boundary roads, their re-building and maintenance, particular attention being called to Lansdowne street.

He was supported by Deputy Reeve R. T. Lillico of Monaghan, and Messrs. Gerald Wood and W. Fallis of the same township, and Clerk Bruce Johnston. Reeve Martin P. Coughlin, Warden of the County of Peterborough, was the sole representative from Dour.

In the amicable discussion of the vexing boundary road question Reeve Rye's sparkling repartee added zest to the frequent passages at arms between the board and the township representatives. It was finally decided that the Township of North Monaghan should pay $400 towards the re-building of Lansdowne street west of Lock, and that the township should rebuild Lansdowne street east of Lock, charging half the expense to the city. Very bad spots on the Monaghan road will be repaired, but the township has no funds to carry out on extensive programme this year.

On the city's part, assurance was given that Park street south will be resurfaced over the excavation made for the trunk sewer, and that in future the township will be consulted before the grades of boundary roads are settled upon by the city.

Reeve Coughlin showed every desire to co-operate with the city and will do all in his power, with the assistance of City Engineer Parsons to put the road to the golf links in passable shape for the visit Thursday of Premier Mackenzie King.

Didn't Benefit Township.

Alderman Morrison: chairman of the Board of Works, asked what the visitors' ideas are on the boundary roads.

Reeve Rye: "This is the first time I knew you recognized there were any country roads."

Alderman Morrison: "We have had some repairs done on boundary roads, and we would like to have your opinion on Lansdowne street, and round to Charlotte street. There are a few holes."

Alderman Maher: "Some of them are all holes."

Reeve Rye: "Where have you repaired them?"

Alderman Stocker: "We put 1000 loads on Lansdowne street, and 400 at the Mount, at $2.50 a load."

Reeve Rye: "You haven't put that amount of stuff on Lansdowne street for our benefit. The sewer was put in there for the benefit of the citizens of Peterborough. It was a fairly good road before you put the sewers in."

Ald. McIntyre: "It would have been necessary to have done that work in any case, and the township should pay half."

Reeve Rye: "It's a case we can fight them. We couldn't take it on at that price. We could do it much cheaper."

Alderman McIntyre: "It doesn't matter what the price was. The township can do the remainder as cheaply as they like. We have done half. Don't you think it fair for you to do the other half of Lansdowne street?"

Reeve Rye: "No; you changed the grade without consulting with us and you are asking us to build up to the grades you established."

Alderman Phelan: "How about you fixing up Lansdowne east and let us look after the west?"

Reeve Rye: "We had that sectional work before, and it was a failure. The city was doing nothing. The agreement was made that the boundary roads be taken on a fifty-fifty basis, the township to do the work. That is the only satisfactory basis."

City Engineer Parsons, invited by

(Continued on page 15.)

DON'T FORGET THE BREADSALESMEN'S PICNIC PER STR. STONEY LAKE, TO WALLACE'S POINT, ON THURSDAY, AUGUST 28TH, CALLING AT ALL THREE WHARFS, LEAVING GEORGE STREET WHARF AT 1:30 AND STREET RAILWAY WHARF AT 2 P.M. GOOD PROGRAMME OF SPORTS. TICKETS: ADULTS, 50c CHILDREN 25c. 2d48

$ DAY *Will be the best yet at* **NEILL'S BIG CLEARING SALE** - Which Is Now in Full Swing - SEE OUR WINDOW DISPLAY OF DOLLAR DAY BARGAINS

Prices Trimmed to The Lowest Possible For Dollar Day, Wednesday. Here you will find the Best Values that can be obtained in Men's, Boys' Women's and Children's Footwear.

10 PER CENT DISCOUNT OFF ALL TRAVELLING GOODS

R. Neill, Ltd.
350-354 GEORGE STREET

FOR SALE

7-roomed Brick House, modern. $3600

Bungalow, west end, modern, hardwood floors $4500

New Bungalow, south, modern. $4000

W. H. TAYLOR

Real Estate & Insurance
144 Hunter street. 'Phone 1462

WORK WANTED

WANTED — POSITION AS HOUSEkeeper by midde aged women. 'Phone 2033W. 3d 48 5211

WORK WANTED — EXPERIENCED farm hand desires work on farm. Married. Apply 47 Ware street. 3d 49 5238

HELP WANTED—Female

EXPERIENCED MILLINERY PREparer. Apply Millinteria, 163 Charlotte street. 6d 52 5243

HELP WANTED—Male

WANTED— BOY WITH WHEEL TO take orders, and deliver. Apply Harvies' Grocery, 137 Benson Ave. 3d 49 5263

WANTED — EXPERIENCED MARried man to take charge of Dairy Farm. Apply Box 1053, Peterborough. 3d 48 2150

YOUNG MEN WANTED — A NEW book entitled "About men and their work", outlines opportunities and salaries paid in a Railroad Career, thru operating department. Its free mention this paper, when writing Dominion School Railroading Limited, Toronto. 6d 42 3153

MONEY TO LOAN.

We have funds to loan on Real Estate Security at the lowest rates. GORDON & O'BRIEN. Phone 219.

OSTEOPATHY.

DR. WILL A. SETTLE—Osteopathic Physician. Office in Crown Apartments, 124 Hunter street. Corner Water and Hunter streets. 'Phone 649. Office Hours. 9 to 11 a.m., 2 to 5 p.m. and 7 to 9 p.m.

INSURANCE.

FRANK A. BLACK—209 Barrie Bldg., Peterborough, Ont., representing Manufacturers' Life Insurance Co. 'Phone 808. Residence 2230.

BARRISTERS AND SOLICITORS

GORDON & O'BRIEN— Barristers, Solicitors, Notaries. Money to loan on easy terms. Special attention to Patents and Trade Marks. Phone 219. G. N. Gordon, K.C., M.P., J. A. OBrien. Mr. Gordon will be in his office each Saturday, during the Session.

S. T. MEDD—Barrister, Solicitor Notary. Office over the Dominion Bank, corner of George and Simcoe streets. Telephone No. 22. Private funds to loan at current rates upon easy terms.

PECK, KERR & McELDERRY, Barristers, Solicitors and Notaries, Office, Water street, Peterboro. Money to loan at the lowest current rates of interest on easy terms of payment. E. A. Peck, F.D. Kerr, V. J. McElderry.

O'CONNELL & CORKERY—Barristers, Solicitors and Notaries. Money to loan at the lowest current rates of interest. Daniel O'Connell, John B. Corkery. Hunter street, two doors west of the Post Office.

DUMBLE & JOHNSTON—Barristers, Solicitors, etc. Offices, over the Toronto Savings and Loan Company, George Street. D. W. Dumble, K.C., W. Johnson.

HALL & HALL—Barristers, Solicitors and Notaries Public, Hunter street, Peterborough next to St. John's Church. Money to loan at the lowest rates of interest. E. H. D. Hall. Basil D. Hall.

MOORE & WEARING — Barristers and Solicitors, 403 Water street, opposite the Post Office. Money to loan at the lowest current rates of interest. Jos. Wearing, M.A.

R. R. HALL—Barrister, Solicitor, etc. Peterboro, Ont. Office, corner of Hunter and Water streets, over the Canadian Bank of Commerce. Trust Funds to loan on easy terms of payment.

JAMES FORDYCE STRICKLAND—Barrister, Solicitor, Notary Public. Money to loan. 375 Water street, Peterboro. Phone 191.

WILFRID F. HUYCKE, Barrister, Solicitor, Notary Public. 395 Water street. Telephone 239.

MEDICAL.

R. DEVLIN, B.A., M.D., C.M., Physician and Surgeon, 406. Mark street. 'Phone 686. 26d 67 3103

DR. BUCHANAN, F.R.C.S. Edinburgh; M.R.C.S., Eng.; L.R.C.P., London, Eye, Ear Nose and Throat Specialist. Hours 9-11, 2-4 p.m., and 7-8 p.m. 'Phone 519. Office, corner Water and Murray streets.

DR. C. C. CRAGG—Eye, Ear, Nose and Throat Specialist. Office 295 Charlotte street, formerly occupied by Dr. Neal. Hours—9-11 a.m., 2-4 p.m., 7-8.30 p.m. Telephone: House 980J. Office 2185.

DR. C. B. WAITE,
M.D., C.M.
POST GRADUATE LONDON, ENG.
200 CHARLOTTE STREET.
Special Attention Heart and Lungs
'PHONE 244

NURSING.

WANTED—BY THE HOUR, DAY OR week. 'Phone 2221J 12d 56 5198

MATERNITY NURSING. 'PHONE 1514J. 9d 56 5161

POULTRY AND EGGS

FOR SALE—12 HENS, HEN-HOUSE and run, also Supreme Oak Heater, Cheap. Apply 555 Albert street. 3d 49 5228

FOR SALE—PURE BRED BARRED rocks, 20 hens and 20 chickens, 3 months old. Apply at Hurons, Jackson Park. 3d-49-5248

FOR SALE— 14 S.C. WHITE LEGhorns, hen house and a good quantity of wire netting. 'Phone 1895W or apply 21 Braidwood avenue. 6d 52 5250

HELP WANTED—Male

MAKE MONEY AT HOME—$1 TO $2 an hour for your spare time writing show cards for us. No canvassing. We instruct and supply you with work. West-Angus Showcard Service 29 Colborne Building, Toronto. dtf

BUSHMEN WANTED — SCHROEder Lumber Co., Pakesley. Wages from twenty-six to thirty-five. Apply to Giles Stone, 618 Bethune St. 12d 52 5114

WORK WANTED

TAXIDERMIST WORK DONE. HAVE your specimens mounted. Apply 156 London street. 24d 65 5140

BARBERS — EXPERIENCED BARber wants position either to relieve or steady. Box 5282, Examiner Office 2d 49 5282

FOR SALE

FOR SALE—GREY WICKER STROLler. Apply 178 Dalhousie. 3d 49 5261

FOR SALE — CORONA PORTABLE typewriter, Elite type. Scarcely used. 'Phone 1684W. 3d 49 5259

FOR SALE—ANGLE WORMS 75c PER 100, 881 Water street. 'Phone 1853J. 10-58-5180

BICYCLE FOR SALE. CHEAP 22" frame. Apply 156 London street. 3d 49 5239

FOR SALE—SINGLE WHITE IRON bed, spring and mattress. 'Phone 1046. 3d 50 5281

3-PIECE PARLOUR SUITE ALMOST new. 252 Smith street. 3d-50-5270

GAS STOVE, 4 BURNER FOR SALE. Apply 668 Stewart street. 3d 49 5230

FOR SALE — PRIVATE SALE OF household furniture including piano Apply 206 Lansdowne street. 4d 50 5225

FOR SALE—RADIO SET WITH 3 tubes; 3 sets earphones, A. and B. batteries, regular price $200., will sell cheap. Apply American Hotel, Hunter street. 3d 48 5224

FOR SALE — GENT'S BICYCLE splendid condition. Apply after 6 p.m. at 481 Gilmour street. 2d 48 5251

FOR SALE—2 COOK STOVES AS good as new, also other household furniture. Apply 592 Aylmer street. 3d 49 5232

FOR SALE — CHEAP WOOD AND lumber. Apply corner Sherbrooke and Bethune 'phone 1985W. 3d 49 5237

FOR SALE — LLOYD LOOM CARriage nearly new 122 Park street on 'Phone 592J. 3d 49 5242

FOR SALE— HALL RACK (OAK), Good cheer, heater and pipes, gas stove, extension table, and chairs, glass cupboard, dresser, chest of drawers and Brussels rug. Apply evenings 246 McDonnel street. 3d 49 5233

FOR SALE— BUSINESS FURNITURE stoves, etc. large commodious premises, rent moderate. Immediate possession. —M. T. Butcher, 384 Water street. 3d 48 5215

FOR SALE — LARGE SIZE WHITE Iron bed stead with spring. 114 Robinson street. Peterboro. 3d 48 5221

FOR SALE— INDIAN MOTOR CYCLE Twin Power Plus; like new. Sacrifice. Apply H. T. Millard. Bicycle Shop, Peterboro. 6d 48 3126

FOR SALE— STEEL BED, WALNUT finish and chiffonier refrigerator, cream wicker baby stroller and folding cot; modern encyclopaedia in ten volumes. 'Phone 2034 evenings. 3d-49-5249

FOR SALE—GO-CART, $3; EXTENsion table, $8; Desk, $5; Dressers, $6 and up, Iron beds, toilet sets, rockers, parlour tables, chairs, verandah chairs, curtain stretchers, chest of drawers, dishes and other articles. Apply 59 Aylmer street near Perry. 3d 49 5236

WILD LIVE MALARD DECOY DUCKS for sale. A. E. Fletcher, Keene. 3d 50 3173

Renew Your Subscription

TEAMING AND CARTING

WANTED— MOTOR CARTING, ALL kinds ,long or short hauling. Beatty Bros. 'Phones 2169-991r2.

HOUSES, REAL ESTATE

FOR SALE—NEW BUILDING ANY reasonable term. accepted. Apply 137 Lake street. 3d 49 5234

FOR SALE — 7 ROOMED BRICK house lights, water, gas and furnace. Good location. Apply 49 Wolsley street. 6d 51 5220

A REAL SNAP FOR QUICK SALE— six-roomed red brick house: Gas, modern except furnace. Good buy. 'Phone 1982W. 12d 52 5127

FOR SALE—CHEAP, SMALL HOUSE East City. Terms. Apply 95 Hunter street west. 3d 50 5287

FOR SALE OR TO RENT—BUILDING and lot suitable for coal and wood business or repairing and painting cars. Apply 95 Hunter street west. 3d 50 5286

FOR SALE — 5 ROOMED BRICK house at 171 Adeline avenue, lights, water, gas and furnace. Storm windows. Cheap for quick sale. Apply Box 567, Lakefield. 3d 50 5273

FOR SALE— 7-ROOM BRICK HOUSE attic finished. Every convenience, in west end of city. A bargain for quick sale, for particulars apply to box 5275, Examiner Office. 6d 53 5275

FOR RENT

FOR RENT

MODERN HEATED APARTMENT IN Bank of Commerce Building. Immediate possession. Apply 437 Georgs street. dtf

GARAGE TO RENT—CENTRAL. Apply 588 George street. 3d 48 5216

FOR RENT — WELL FURNISHED bed sitting room, with board. Suitable for two people, home liberties, very central. Phone 405. 3d-50-5269

FOR RENT—7-ROOMED HOUSE ON Sherbrooke street, conveniences. Apply 'Phone 2018F. 6d 52 5260

FOR RENT—HOUSE 497 DICKSON street, eight rooms, light and water lovely locality. Apply next house, 52 Murray street. 3d 49 5257

TO RENT—NICE DUPLEX HOUSE, four rooms, bath room. Good yard. Central. 'Phone 2211F. Apply 183 Antrim. 3d 50 5279

FOR RENT—2 HEATED UP-TOdate apartments, all conveniences, one furnished and one unfurnished. Also furnished cottage at Chemong for the month of September. Apply Box 5267 Examiner. 6d-53-5267

ROOMS TO LET—APPLY EVENINGS 139 1-2 Hunter street. Apt 1. 3d 49 5254

TO RENT — NICE BRIGHT FURnished rooms. Central. Board of desired. 'Phone 2035J. 6d 53 5280

TO RENT — SMALL HOUSE SHERbrooke Place. Clean. Apply 204 Brock street. 3d 49 5256

TO RENT— SMALL HOUSE, TWO rooms, Kitchenette, bath room, choice location. Reasonable. Apply 687 George street. 3d 50 5278

TO RENT —CORNER STORE WITH dwelling also apartment, modern heated. 'Phone 1232J. 6d 52 5247

TO RENT—FURNISHED COTTAGE at Chemong Park for September. Phone 990-r-12. 3d-50-5266

TO RENT—ONE NICELY FURNISHed bright bedroom. All conveniences board if desired. Apply to 1076 Aylmer street. 3d 49 5235

TO RENT —COMFORTABLE 4-ROOM heated flat with gas cooker, also garage. 'Phone 1058W. 3d 50 5268

TO LET — 2 OR 3 UNFURNISHED rooms. Apply 436 Driscoll Terrace. 6d 52 5227

TO RENT — BRIGHT FURNISHED rooms. Suitable for business girls. Very central. 'Phone 782W 3d 48 5209

TO RENT—7-ROOMED HOUSE ON Reid street. All conveniences. Apply 265 Rubidge street or 'phone 1405W. 3d 50 5277

TO RENT — 6-ROOMED BRICK house with convenience and garage Apply 16 Cricket Place. 'Phone 1450J 3d 49 5255

TO LET— 2 FRONT ROOMS, EASILY heated, 2 piece toilet, central. Apply Box 5206, Examiner Office. 3d 48 5206

TO LET — HEATED FURNISHED apartment. Central. Adults only. Apply Box 5218, Examiner Office. 3d 48 5218

FOR RENT—HEATED OFFICE ON George street. Apply 437 George street. dtf.

FOR RENT — SMALL MODERN apartment. Apply 389 Queen street. 12d-50-4959

FOR RENT — HOUSE 583 AYLMER Apply 296 Stewart. 'Phone 1804W. 6d 48 5159

TO RENT — A WELL FURNISHED cottage near Burleigh Falls, for September, by the week or month. 'Phone 1207J. Apply 618 Rubidge St. 6d 49 5173

TO RENT— NO. 1731½ SIMCOE ST. Suitable for store or office. Immediate possession. Apply 437 George street. dtf.

TO LET — SMALL APARTMENT heated from Oct. first. R. C. Braund 12d 49 4928

FOR RENT— SMALL STORE ON George street. Centrally located. Immediate possession can be arranged. Apply No. 437 George street

FOR RENT—HEATED APARTMENT Grand Central Building. Immediate possession. Apply 437 George street. dtf.

BABY CARRIAGES, ETC.

FOR SALE—CREAM WICKER BABY carriage. Good condition. Reversible gear. Reasonable. Apply 56 Wolseley street. 3d 49 5252

FOR SALE—BABY CARRIAGE IN good condition. Telephone 2039J. 6d 53 5274

FOUND

STRAYED— A BROOD SOW ON THE premises of Matthew Clark R. R. No. 5, Peterboro, 'Phone 971 ring 31 Owner may obtain same by paying expenses. 2d 48 5231

SUMMER RESORTS.

THE ARLINGTON — SUMMER HOtel—Cobourg, Ont.—Now open for automobile and week-end parties. Opens for Season Guests on June 28th., 1924. Write for reservations—new proprietorship; new management. Solid brick building; practically fireproof. 199-24-4225

LOST

LOST — BETWEEN DIVISION ST. and Riverside Park part of a gold watch chain, also gold plated pen knife initialed M.C. Finder please leave at Examiner. 3d 49 5253

LOST —ON SATURDAY AFTERNOON in city or on Chemong Road by way McDonnel and Reid strets. Ladies mink neck piece. Return to 433 George street or phone 490J. 3d 49 5246

LOST—SILVER VANITY CASE—MON day at corner of George and Simcoe Finder leave at Examiner. 3d 50 5264

LOST—A LOVE BIRD, GREEN. FIND er please return same to 103 Rubidge street. Reward. 3d 49 5264

NOTICE

NOTICE

CHIMNEYS BUILT AND REPAIRED 'Phone 1851W. 2d 52 4725

REMOVED—CHARLIE SAM LAUNdry from 411 Water to 97 Hunter street opposite St. John's Church 26d 72 s304

NOTICE—HENRY BROS. CARPENters and builders. Estimates given on new and repair work. Hardwood flooring a specialty. 'Phones 1624 or 2009W. 148 Murray street.

NOTICE

CHIMNEYS AND FURNACES CLEANed. 'Phone 1851W. 26-52-4725

NOTICE

UPHOLSTERING AND FURNITURE repairs, your choice of coverings. 'Phone 1966 Geo. Farrance 210 Lake street. 3d 49

AUTOS FOR SALE

FOR SALE— CHEVROLET TOURING car in first class condition. 'Phone 1899J. 3133-4600

FOR SALE—FORD COUPE ALMOST new. Apply Box 5219, Examiner Office 3d 49 5219

FOR SALE — NASH TOURING, 1923 like new. All in perfect condition. $850 quick sale. 'Phone 907J. 3d 50 5276

FOR SALE—FORD TOURING CAR, looks like new, very cheap for cash. Peel's Garage, 25 Lake street. Aug. 26-26-30-5265.

FOR SALE—FORD TOURING CAR in perfect running condition 'Phone 465W. 3d 48 5216

FOR SALE — FORDSON TRACTOR second season in first class running condition with Taco Governor Cock shutt Plow and Cultivator. Apply D. Deyell, South Monaghan. 6d 52 5270

FOR SALE — OVERLAND COUNTRY Club 1919 Model in good condition, for quick sale: Price $175.00 including 1924 markers. Apply J. M. Brownlie, 6 McGill street. 'Phone 2242F. 5d 51 5241

WANTED

WANTED— RELIABLE COUPLE TO share comfortable home for winter months. 'Phone 2034W. 3d 48 5210

ROOM WANTED FOR MAN AND BOY where there is another lad in house preferred. Write Box 5271 Examiner 3d 50 5271

WANTED — FURNISHED APARTment, two or three rooms, for two ladies, cooking and bath room convenience. Phone 555W. 3d-50-5268

HERE'S YOUR CHANCE TO TRAIN for a first class Stenographer. Only 10 weeks at home required. Dictation taken on typewriter or by hand faster than any other system Easy and simple to learn. Money back if not qualified. Book free. Write Cassan's School Yonge and Granville, Toronto. Mention this paper. 6d 42 3154

LIVE HENS WANTED

DON'T WAIT FOR ANOTHER DEcline in prices; also feathers wanted 'Phone 889J and we will call for them or bring them to S. Cohen, 189 Charlotte street. 8-9-12-15-16-19-22-23-26-29-30-2-4849

LOOK! GOOD FARM WANTED— with or without stock, in exchange for big revenue producing property in Peterboro. Apply 398 Dalhousie street. 5d 49 5196

WANTED — RAGS, BONES, OLD stoves, copper, brass, zinc, rubber, auto tires, wood ashes. Will send a man and clean your cellar or ash house, free of charge. Address Stevens, 364 Mark street, or 'phone 2083. 26d 2066

WARN DOMINION ABOUT A NAVY

Britain Is Only Able To Guard Most Vital Routes.

TORONTO, Aug. 26.—(Canadian Press).—There was trace of appeal and more than a hint of warning to Canadians in Vice-Admiral Sir Frederic Laurence Field's brief response to the toast to "The Navy" at the R.C.Y.C. dinner last night.

Couched in the most polite and tactful of language, his appeal to Canadians was to realize the dependence of the Empire upon sea power and to appreciate in that connection responsibilities of the Empire association. He concluded: "If it is naval help you wish to give, remember it takes three years to build a cruiser, and it takes nine years to train her crew."

His warning touched Canada's own safety in time of war. Although the Washington Conference had reduced the strength of the British Navy it had not reduced the miles of communication between the Empire units, he said.

"It will not be possible," he said, "to send aid wherever danger threatens; it will only be possible to guard the most vital routes."

PERSONAL

MATRIMONIAL AND FRIENDship Photo Magazines, 30c; no stamps. Send privately sealed Box S, Isherwood, Ont. e-t-f-1980.

BOARDERS WANTED

BOARDERS WANTED — ROOMERS or boarders, 'Phone 1854W. or 127 Smith street. 4d 48 5200

WANTED —GENTLEMAN ROOMER; board if desired. Central. Apply Box 5176, Examiner Office. 3d 50 5176

BOARDERS WANTED— 2 MINUTES from C.G.E. Apply 14 Rubidge street 3d 48 5208

WANTED—2 BOARDERS IN ADULT family. Apply 497 Cedar. Apply 497 Cedar street. 3d 50 5283

RAILWAY TIME TABLES

CANADIAN NATIONAL RAILWAY
All Trains Daily Except Sunday.
(Corrected to date).

No. 369—Leave 7.03 a.m. for Lakefield
No. 91—7.10 a.m., for Lindsay and Toronto.
No. 96—8.10 a.m., for Port Hope and Toronto.
No. 93—8.30 a.m., for Lindsay, Blackwater Junction, Orillia, Midland, North Bay and Toronto.
No. 98—8.35 a.m., for Hastings, Campbellford, Belleville and points on the main line east.
No. 371—8.30 a.m. for Lakefield.
No. 92—12.03 p.m., for Lindsay, Port Hope, Toronto, Buffalo, making connections with the International Limited for London, Detroit, Chicago and Ottawa.
No. 100—12.15 p.m., for Hastings, Campbellford, Belleville and Ottawa.
No. 373—12.35 p.m. for Lakefield.
No. 95—5.34 p.m., for Lindsay, Orillia, Midland, North Bay and Toronto.
No. 375—Leave 5.40 p.m. for Lakefield
No. 99—8.19 p.m., for Lindsay.
No. 94—9.10 p.m., for Port Hope Montreal and Boston. Carries sleeper for Montreal.

CANADIAN PACIFIC RAILWAY
(Corrected to date).

GOING EAST—

11.59 a.m.—Norwood, Havelock, Bonarlaw, Tweed, Perth, Smith's Falls, Kingston, Ottawa, Montreal and intermediate points daily. On Sunday this train proceeds east only as far as Havelock.

5.20 p.m.—Indian River, Norwood, Havelock, Tweed. Daily except Sunday.

12.03 a.m.—Havelock, Tweed, Kingston, Perth, Smiths' Falls, Montreal, St. John, Boston and New York. Daily except Saturday.

1.00 a.m.—Havelock, Tweed, Kingston, Perth, Smith's Falls, Ottawa.

GOING WEST—

4.25 a.m.—Myrtle, Toronto, Guelph, Goderich, Hamilton, Galt, Woodstock, St Thomas, London, Chatham, Detroit, Chicago and New York. Daily.

4.58 a.m.—Toronto (Yonge Street), Hamilton, Owen Sound, Teeswater and intermediate points. Daily except Sunday.

7.35 a.m.—Toronto, Hamilton, Brantford, Buffalo, Rochester, Boston, New York, Galt, Woodstock, London, Chatham, Detroit and intermediate points between Peterboro and Toronto. Daily except Sunday.

10.05 a.m.—Bethany, Lindsay, Orillia, Port McNichol and intermediate points. Daily except Sunday.

3.50 p.m.—Toronto, Hamilton, Brantford, Buffalo, New York, Galt, Woodstock, London, Windsor, Detroit, Chicago and intermediate points between Peterboro and Toronto. Daily.

6.50 p.m.—Lindsay, Toronto and intermediate points. Daily except Sunday.

BRITISH GOVT. TO STAND FIRM

Objects To Increase Elevations of Guns on Battle Ships.

WASHINGTON, August 26.—Increasing apprehension is felt in naval and other official circles here at obvious purpose of British government to stand firm in its objections to increasing the elevations of certain guns of first line battleships. All information available points unmistakably to an intention on the part of Great Britain to insist upon this objection in next limitation of armament conference which President Coolidge has indicated will probably be called after the success of the Dawes plan is assured. Information received from Government representatives aboard indicates that the British will endeavor to obtain in such a conference greater ratio of light cruiser tonnage than was originally intended under the 5-5-3 ratio. This demand will be based upon contention that the British Empire, with its farflung colonial possessions and its dependency upon sea for raw materials has need of greater strength of light cruisers, so-called guardians of commerce, than United States whose territories are more compact.

PRINCE'S VISITS WILL BE PRIVATE

He Will Be in Toronto For Two or Three Days

OTTAWA, August 26 (Canadian Press). — As there is some doubt as to the official title to be borne by His Royal Highness the Prince of Wales, while on his visit to the United States and Canada, it is officially stated that on his visit he will not take the title of Lord Renfrew, but will be known in the United States as His Royal Highness the Prince of Wales.

This does not mean, however, that the Prince will accept any official engagements. He will confine himself while in Canada to enjoyment and to as much rest and freedom as possible.

It is stated in well-informed circles here that His Royal Highness will, in all likelihood, visit Toronto for two or three days during October for the purpose of seeing former friends. He will not accept, however, while in Toronto, any engagements.

He will also pay a visit to Their Excellencies the Governor-General, Lord Byng of Vimy, and Lady Byng of Vimy, at Rideau, and is expected to stay here for two or three days.

It is also likely that he will visit Montreal privately for two or three days, and he will then sail from Quebec on the conclusion of his private visits to Montreal, Toronto, and Ottawa.

TRENT RIVER NEWS

TRENT RIVER, Aug. 26. — Miss Gertrude Longmuir, of Toronto, is spending her holidays at the parental home.

Mr. and Mrs. Harry Longmuir and children, of Walkerville, and Mr. Neighoefer and granddaughter Gladys, of Detroit, motored home last week from visiting Mr. and Mrs. Jas. Longmuir and family, Havelock Road.

Mrs. Jack Christie and children left for Toronto, Saturday, having spent the holidays here.

Mr. and Mrs. Bradford, of Toronto, have been at "Rockwyn" a few days.

Mrs. Frank R. Maines has returned to Toronto from spending a few days with Miss Bessie G. French

Dr. A. C. Michell is having a boathouse built on his lot, recently purchased from Mr. A Wight.

Several fine gasoline yachts have passed through here this week.

Mrs. W. W. Cumming and niece, Miss Margaret Waters, of Toronto, were visitors recently with their aunt, Mrs. Charles French

Miss Evelyn Armstrong is spending a few days in Toronto at the exhibition.

Mr. Ernest Bennett, of Toronto, has been holidaying at "Kilarney".

Miss Teale is a guest with the Misses Inkster.

Mr. Jake Bedford and family, of Havelock, is holidaying at the McPhee cottage.

Mr. and Mrs. Taylor and family left for Toronto yesterday from spending the holidays at their summer home.

Mr. Harry Rose, of Toronto, spent the week-end at "Ye Olde Mill," motoring back to the city to-day, accompanied by his mother and sister, Miss Ethel, who will take in the exhibition while in the city.

H.P.LINDSAY
AGENCY CO.
All Kinds of Insurance Written.
24 FIRST CLASS COMPANIES.
—FOR SALE—

115 Acres on the Provincial Highway; all first class land; good barn, stone foundation; running water for cattle and horses; good brick house: everything up to date; ½ mile from store, church and school. $5500.

$5500—Red Brick, newly decorated; 6 rooms; garage and garden.

$6200—New Red Brick; newly decorated; 7 rooms; wired for electric range; electric heater for water in the cellar; fully modern, good location.

$2300 — Frame, 7 rooms; light, water and gas; nicely decorated; good cellar, and clean surroundings.

A. EASTWOOD, Agent
Office 'Phone - 341.
H P. Lindsay, Residence 1291W.

7-Room Brick, al modern, oak floors two mantels. Very central ...$7,000
7-Room Brick, near. Normal School; all modern. Fine condition ...$5,000
7-Room Brick, water, light, furnace. One acre lot. Lots of fruit....$3,800
7-Room Brick. All modern. Good garden. South. Bargain.....$3,600
6-Room Brick, two piece plumbing. Good lot Stable. West.....$3,200
6-Room, all modern brick, south $3,200
4-Room House, north. Good lot, $1,600
Some good farms for sale or exchange for city property.
A few good Houses to Rent.

P. E. RUTHERFORD AGENCY
282 George Street — 'Phone 142J

PETERBOROUGH FUEL & TRANSFER, LIMITED
KELLY BROS., Proprietors,
134 Aylmer Street.

COAL
Delaware and Hudson Anthracite, in all sizes.

WOOD
Dry Hardwood — Dry Mixed Wood, Cut to Order.
'Phone for Prices. Satisfaction Guaranteed.
'Phones - - 270 and 362

GYPROC
The Fireproof Wallboard
Murray Made ROOFING
And Builders' Supplies
THOS. A. REHILL CO
210 Wolfe St., near C.P.R. Stn.
Phones:
Office 245 1543w

WE DELIVER
PYRAMID CEMENT
ANYWHERE AT REASONAALE PRICES
THERE IS NONE BETTER
FOR SALE ONLY BY
Robert Hicks & Co. Limited
266 CHARLOTTE ST.
'Phones 47 and 48

DAVIS-THOMPSON COMPANY, LTD.
Insurance and General Agency
433 GEORGE ST. PHONE 40

$5,700—Dandy modern bungalow with garage near Normal school.
$3,000—Real nice home. All modern, but furnace. Rubidge street south.
$3,000—Modern brick, furnace. Outside cellar entrance. Central.
$6,000—Fine dwelling. Hot water heat hardwood floors, west residential.
$5,700—Fairly central. Modern brick hardwood floors, hot water heat.
$5,000—100 acres, 6 miles out. Exchange for city house.
$7,000—100 acres, 4 miles out. Take city house as part in exchange.
Buy lots right now in Victoria Heights. Have a look and see.
Several good houses to rent.
Agent for British and European and Fidelity Phoenix Fire Insurance Co.

AGENTS FOR BEST FIRE INSURANCE COMPANIES.
H. J. McCANNAN
140 Simcoe street.. Phones 46J-772.
Nugent Phone 1693M

FOR SALE

2000—6-roomed Red Brick house, stable and garage; ½ acre land and fruit.
$2000—6-roomed Frame House, new; $200 cash; balance as rent.
$4000—7-roomed White Brick house, central; $600 cash; easy terms.
$3500—Brick and Stucco; would exchange for a good lot.
$3300—7-roomed Red Brick House, all modern, central; easy terms.
$2100—6-roomed Frame House, 2-piece plumbing; central; good lot,hot
$5400—7-roomed Brick House; hot water heating; good location, easy terms.
Several good Farms; would exchange on City Property. All kinds of Fire Insurance Written up.

J. CHAMBERS & CO.
354 WATER STREET.
'Phones—Office 1719-J. Res. 1594-W

110 ACRES OF GOOD FARM LAND, about 80 acres working, balance is pasture and wood, comfortable frame house and barn, about 6 miles from City, possession this fall, good terms, price $4,500.00. Owner would exchange for a house in town.
Very good frame house, containing 5 rooms, modern, new furnace, situated in East City, owner would exchange for a larger house, price $2700.00
Brick House, containing 7 rooms, modern except furance, situated in north end, convenient to car line, Good terms, price $3,500.00
For Rent—New brick store and dwelling, modern, in good locality, would be a n ideal spot for barber shop or butcher shop, situated in the north end, immediate possession
Call and we will have you inspect any of the above Real Estate Snaps.

J. T. O'CONNELL & CO.
136 Hunter Street
'Phones: Office 276; Residence 1359
Mr. A. Mills, Agent, 'Phone 1493W.

GOING TO BUILD?
SEE OUR MODEL of 1924 Ideal Bungalow Home, built to scale. It shows exact appearance of finished House. 'Phone 1261W for appointment.
A. B. CUNNINGHAM
331 Reid St. Builder & Contractor.

CHINA PAINTING
Mrs. Langley McCarthy Teaches Biscoffs' New and Beautiful Work in CHINA PAINTING

BELTING!
All sizes New and Second Hand Rubber Belting in Stock. Also Leather Belting and Leather Lacings for sale. Best grade Anthracite, Nut Coal in stock. Order now.
A. LOW & CO.
264 Simcoe street.
'Phone 607 N. & Hol. 1627

FOR SALE
Lath at Low Price
Slabwood 12 INCH PER LOAD $4.75
H. H. DINSDALE
PHONE 153

Telephone 780 When You Want Your
PIANO OR ORGAN TUNED
Player Pianos A Specialty.
All Work Guaranteed.
W. H. CUNNINGHAM,
560 Weller Street

4% INTEREST, compounded Half-Yearly, Paid on Deposits

One Dollar opens an account. Special facilities afforded Depositors for the convenient transaction of their business, and accounts are subject to cheque withdrawal.

For Sums of $100 and upwards this Company's Debentures are issued in terms of one to five years.

Bearing INTEREST Half-Yearly at - - - **5%**

435-437 George Street
PETERBOROUGH

THE GUMPS—NO SMOKING

HASTINGS MAN WITH A RECORD AS A PIONEER

Log Cabin That Stood in 1850 Replaced By Bill Board With Peterboro Exhibition Advertisement.

FIRST WHITE CHILD.

John Coughlin Was Born in Hastings, But Was of Irish Descent.

(By A Staff Reporter)

HASTINGS, Aug. 25.—There is a vacant lot on Front street opposite Wellman's Garage and enclosed by high bill boards which at present are plastered with artistic posters advertising Peterboro's Exhibition. In the year of 1850 there stood on this lot a small log cabin, the birthplace of John Coughlan, the first white child born in the district and who is still living, after 74 years of active life during which he has been closely identified wth the progress of the community.

Of Irish Descent.

Mr. Coughlan's father the late Timothy Coughlan, came from Ireland and settled in what is now the village of Hastings in the early eighties. For some years he was employed on Government work, up to 1837 when the Mackenzie Rebellion in Ontario and a similar outbreak in the Province of Quebec, put a stop to everything in the shape of public works the political conditions of the new country claiming all the attention of the authorities.

Pioneer in Business.

The late Timothy Coughlan is entitled to credit as the real pioneer in this district, both in point of residence and business activities. He opened the first store and was the original hotel-keeper. The store contained such supplies as were required by the settlers and the hotel was properly speaking a boarding-house. Those were the palmy days of the lumbering industry and men engaged in that vocation were constantly passing through between the camps and their homes. These found a resting place at Mr. Coughlan's primitive but comfortable house of accomodation.

There were not more than two or three cabins in the place in 1850, one of them the home of the Coughlans in which John was born. The father died in 1894, aged 88 years, leaving a family of eight children of whom only three survive, John and his sisters Mrs. James Convey and Mrs. Michael Ward, the latter of Asphodel township.

John Coughlan has lived on the farm which he now occupies since 1875. It lies just outside the village limits and is equipped with a modern brick house and outbuildings all of which have been erected by the present owner. He gave up active life some time ago and his farm is now let out on shares. This year it has produced excellent crops of all kinds.

In Public Life.

Mr. Coughlan as a public servant has rendered his community faithful and efficient service. He was a member of the Council for 10 or 12 years and was twice elected reeve. He was president of the Hasting Cheese Factory for 32 years and by virtue of this position was a member of the Peterboro Cheese Board, which he served two years as president. He always took an active interest in educational problems and for 38 years continuously was secretary-treasurer of the Separate School Board. He acted as assessor of the village for over 20 years his compensation at the outset being $15 a year.

Mr. Coughlan's surviving children are T. A. Coughlan, druggist and jeweller and a member of the Hastings Council, Mrs. Charles Black of Campbellford and Miss Gertrude who resides on the farm with her father.

For years Rev. D. A. Thomson, pastor of the Presbyterian Church here, lived near the home of Mr. Coughlan, before the present manse was born. The children of the two families were raised and played together.

When the people of Hastings tendered Mr. Thomson a reception on the fortieth anniversary of his pastorate, none of the speakers, whether members or non-members of his congregation, paid a more graceful or sincere tribute to the minister's worth than did Mr. Coughlan who had known him at close range for years.

TURN AGAINST KLAN

Public Sentiment in Washington Is Against Ku Klux Klan.

WASHINGTON, Aug. 26.—(Canadian Press).—Widespread feeling is entertained here that the tide of public sentiment has turned decisively against the Ku Klux Klan. The victory of Mrs. M. Ferguson, anti-klan candidate in Texas primaries along with denunciation of Klan by John W. Davis, Democratic presidential candidate, Senator Robert LaFollette, Progressive candidate for president and by Charles Dawes Republican vice-presidential candidate are looked on as clearly indicating that anti-Klan movement is in ascedance. There is a strong feeling here that President Coolidge cannot remain silent on the Klan issues.

SUMMER DISH

Sliced cucumbers and canned salmon dressed with French or mayonnaise dressing make a very good main dish for a summer luncheon.

J. H. THOMAS PARTY IN SOUTH AFRICA

Empire Parliamentary Delegation Received at Cape Town.

CAPE TOWN, South Africa, Aug. 25.—(Canadian Press Cable via Reuter's).—The empire parliamentary delegation, headed by J. H. Thomas, colonial secretary,, arrived here to-day and were very cordially welcomed to the Union of South Africa.

Secretary Thomas, replying to the official greetings, said the war spirit in the world must be killed and a spirit of reconciliation take its place, not alone among the nations but among all clasess of people.

"Equality may be impossible," Mr. Thomas said in the course of his speech, "but equality of opportunity is not impossible."

When the MacDonald government laid down the seals of office, the colonial secretary remarked, the members of Great Britain's first labor ministry felt that they would be able to say that although the cabinet offices had been held by working men they had been none the less dignified on this account.

The colonial secretary's speech was received with hearty cheers.

The touring parliamentarians were welcomed to South Africa by Gen. J. B. Hertzog, premier; Col. F. H. P. Creswell, minister of defence and labor, and Dr. D. F. Malan minister of the interior, public health and education. The ministers of the South African went aboard the ship to greet the distinguished visitors.

Colonial Secretary Thomas referred to the fact that the invitation to the empire parliamentarians had been extended in the first place by Gen. Jan Christian Smuts, the former premier of South Africa, and said the renewal of the invitation by the present premier, Gen. Hertzog, was a clear indication that whatever political differences might divide the South African people all the parties were united on the subject of the British empire and all it stood for.

The empire parliamentary delegation which is on a visit to South Africa, with the colonial secretary, J. H. Thomas, as leader of the party, is comprised of representatives of all the parliaments of the empire except Newfoundland. The tour was arranged by the empire parliamentary association, London. This is the first time M.P.'s representing the empire have met in any of the dominions. The British and Canadian delegations sailed from England on August 8, and they will be joined at Durban on September 1 by representatives of the other dominions. The party will visit Natal, Zululand, the Orange Free State, Basutoland, and Cape Province, and also Rhodesia and Southwest Africa.

The Canadian representatives are: Sir George Foster, Senator Robert Watson, Senator W. B. Willoughby, Senator Gustave Boyer, Col. Murray MacLaren, M.P. J. F. Fefard, M.P., W. G. McQuarrie, M. P., and R. E. Chevrier, M.P.

NEW YORK'S BIG SHARE.

New York Market Takes 50 Per Cent of 10 Million Dollar Loan.

TORONTO, Aug. 25.—(Canadian Press).—Hon. W. H. Price, Provincial Treasurer, announced today that he had received advice from New York that fifty per cent of ten million dollars of the provinces twenty million dollar four and a half per cent loan, issued Friday, had been bought on the New York market.

Col. Price said this shows the standing of the Province on New York financial market.

MUSSOLINI CABLED

(Continud from page 1.)

ed I figure, at least a hundred miles.'

Because he did not wish to impose any further trouble upon the American vessels, Locatelli ordered his great machine destroyed.

The country where Lieut. Locatelli was forced down is a frozen area with ashen skies, deep thick fog and innumerable ice floes which grind before the ice-sheathed peaks and glaciers.

For hundreds of miles the shores are barren of civilization.

When the cloud and fog blanket lifts the polar star can be seen almost directly overhead. There is a lurid afterglow which never leaves the skies.

Locatelli carried rockets in his plane which he used in attracting the rescuers.

Letter to His Mother

BERGAMO, Italy, August 26.—Almost simultaneously with the news that Locatelli was safe, came a letter from the interpid aviator to his mother, describing his adventures thus far and expressing confidence in his ultimate success.

"It is my desire," said Locatelli, in the letter, "to reach the American shores and to arrive safely with my machine in perfect condition. The flight thus far has gone well, and will continue. I feel as if I were taking a spin on a yacht and these new routes do not make me the least anxious.

"We have ships, which protect us, and if we descend to the ocean we have enough food and drink for fifteen or twenty days. A hydroplane goes as well on the sea as a torpedo boat. If by chance for several days there is no news of us, there is no need whatever to be anxious; we can make motor repairs aboard, or if there is fog we can descend and await its lifting.

"It might even happen that between periods of bad weather we would have to take shelter in some fjord or river along the coast while awaiting better atmospheric conditions. I hope that nothing of this kind happens. We have been advised by telegraph of the weather and atmospheric conditions over that part of the seas which we must traverse, therefore we are prepared for any eventually."

WHY GLUE FAILS.

Change of Temperature and Weather Affects Glued Articles.

Every housekeeper has had the experience to her deep regret, of her furniture loosening up at the joints, due to changes of temperature, and atmospheric conditions. In many cases valuable furniture has lost its usefulness and been discarded for this reason.

This condition however is not always due to the above causes, it would appear. There are numerous qualities of glue, or adhesives, as they are technically called, and the cause of failure of glued points may, in many cases, be due to the use of an unsuitable grade. The glue may have been the most expensive procurable, but not adaptable for the purpose for which it was used.

This situation has influenced the Forest Products Laboratories of the Department of the Interior to conduct a series of investigations into the merits of various advesives for different purposes. Some twenty-six commercial adhesives of the hide and casein classes have been investigated, the work including both mechanical and physical determinations. Ageing tests to secure information on the permanency on the adhesives were also undertaken.

If the Forest Products Laboratories are able to secure results that will relieve the worries of the home makers of Canada regarding the coming apart of their furniture at the glued joints they will have earned a full measure of appreciation, and at the same time will be in a position to supply invaluable information to furniture manufacturers.

SLAYERS' NERVE

(Continued from page 1.)

purchased had been discussed with Bobby, who was his mother's constant companion and who, according to Mr. Franks, was intensely interested in even his mother's clothes

The Franks, who had planned to go to the Drake hotel for residence for a time in the hope that Mrs. Franks might improve in surroundings that did not have so many painful associations, will not leave until after the trial.

Mrs. Franks Wants to Remain

"Mrs. Franks does not want to leave the house and take advantge of the slightest excuse for remaining," said Mr. Franks. "We had prepared to move to a hotel some days ago, and now she has asked that we do not go 'until the trial is over.'

"I have tried innumerable times to get her away, but she dislikes traveling. However, she is sorry that she did not go to Europe last year. I suggested that we all go abroad, taking Bobby, too. She did not want to go.

"But if we had gone——"

Mr. Franks' voice trailed off. It was not necessary to finish the sentence.

TURKISH TOWELS

Often theer is enough good material in worn-out Turkish towels to make a bib or so for the baby.

NEWS ROSENEATH.

Number of Visitors in the District—Personals.

ROSENEATH, Aug. 25.—Mr. and Mrs. Wm .McDougall and son, who have been visiting Mr. C. W. Varcoe returned to their home in Toronto on Saturday.

Mr. Gerald Montgomery and sister Miss Muriel of Oshawa, were in town on Wednesday renewing old acquaintances.

A number from here took in the ball game in Hastings on Wednesday

Mr. and Mrs. Albert Tucker and family of Lindsay, are holidaying at the former's parents, Mr. and Mrs. Arthur Tucker.

Mr. and Mrs. Lorne Massey and family who have been visiting the latter's sister, Mrs. Lily Turner have returned to their home in the West.

Miss Madeline McNeely of Toronto is visiting her cousin, Mrs. C. W. Varcoe.

Miss Evelyn Crapper of Toronto, is visiting her friend Miss Vera Varcoe.

Gordon Honey's mountaineers defeated Warkworth in a game of base ball on Thursday evening 10-7 on the former's ground. The game was good and created considerable excitement The battery for Honey's team was Honey and Darling and for Warkworth, Thompson, Bond and Dawson C. W. Varcoe acted as umpire.

Miss Jay Morrison has gone to Toronto, to spend a couple of weeks with friends there.

The local baseball team were badly disappointed in not getting to Delora on Wednesday. They were all ready to leave when the telephone call came postponing the game.

cr'phon ehaveg ybadlsng osHissi 'oF

ARRESTED FOR MURDER.

EDMONTON, Alta., Aug. 26. — (Canadian Press).—Hans Johnston, arrested in Battleford, on a charge of murdering Hugh McDermott at Fort Saskatchewan, was brought to Edmonton Monday. McDermett's body was found in a well after he had been missing for two weeks.

WHAT 1900 DID FOR N. ONTARIO

In 1900 Northern Ontario Was Only a Part of the Map—Look At It Now.

Glancing back to the commencement of the present century and surveying Northern Ontario as it was then, industrially, agriculturally and in density of population, one can hardly appreciate the advancement that has taken place. Only those who constantly have their hand on what might be termed the provincial pulse can realise the great growth of Northern Ontario's many outstanding natural resources, says the Natural Resources Intelligence Service of the Department of the Interior.

In 1900 Northern Ontario was but a portion of the map. The province's boundary reached only to the Albany River, which latter, so far as the average citizen of the province was concerned, was in the wilderness. In 1912 the boundary was extended to Fort Nelson on the Hudson Bay and many thousands of square miles of territory were added to the province. North Bay in 1900 lay on the margin of settlement, while to-day settlers are raising crops along the Canadian National Railways, 250 miles further north, and the T. and N. O. Railway has pushed its line 58 miles beyond to open up the country .

In Northern Ontario are some of our largest pulp and paper mills, using water powers which had for ages remained unharnessed awaiting the coming of the engineer for their development. What was in 1900 considered an almost impenetrable forest is now supplying the pulpwood which keeps the large mills of that portion of Ontario busy, as well as providing enormous quantities of freight traffi cto the railways that have followed industry.

It was not until 1904 that the Cobalt silver camp was discovered, following the construction of the Timiskaming and Northern Ontario Railway from North Bay to Lake Timiskaming. This discovery brought in prospectors and mining men with a rush, and soon a number of towns and villages were established.

Since its discovery in Northern Ontario 343,895,780 ounces of silver have been produced, valued at $212,668,434. Prospecting in the district did not stop with the discovery of silver, however. Soon the wider field towards Cochrane, on the Transcontinental Railway, was being intensively prospected, leadin to the discovery of the Porcupine and Kirkland Lakes gold-bearing areas. From 1909 to last December gold to the value of $128,383,395 has been taken out, or a total for these two metals of $341,051,829 from what was unknown territory at the commencement of the century.

This widespread development in Northern Ontario is but an indication of that to come. But a small portion has yet been surveyed, while much less has been closely prospected. The enormous amount of water-power already developed and awaiting its application will eventually induce industries requiring cheap power to enter the district, and these industries will attract labour, which in turn will provide markets for a large farming interest.

Northern Ontario, with its great and varied natural resources is making such rapid advances as will in a comparatively short time demand the attention of older Ontario and of Canada as a whole.

THE BIG BARGAIN

To-Morrow at Giles' Drug Store

A Household, Glass Measuring Cup

GIVEN AWAY FREE

WITH A 25c BOTTLE OF FLAVILLA

(The Vanilla Flavoring That Lasts)

FLAVILLA has found favor with many chefs because of its proven excellence. It does not bake, cook or freeze out.

The Measuring Cup is marked for measuring ounces, teaspoons, tablespoons, ¼ pints, ⅓ and ½ pounds, as well as ¼, 1/3 and ½ cups.

Both for 25c—Only One Deal To a Customer

RUBBER APRON
Choice of four colors. Well bound, good weight rubber. Regular $1.00, for 79c

50c JAR OF NYAL FACE CREAM AND 15c FACE CLOTH
Both for 50c

BATHING CAPS AT CLEARANCE PRICES
15c Caps 9c
25c Caps 18c
40c Caps 28c
50c Caps 34c
60c Caps 39c
$1.00 Caps 68c

FRENCH IVORY COMBS
75c Combs 48c
60c Combs 38c
50c Combs 32c
35c Combs 23c

AUTO-STROP SAFETY RAZOR
Complete with 2 Blades and Strop and tube of Manyflowers Shaving Cream. All for 98c

EVER-READY RAZOR AND SIX BLADES
Both for 45c

MANYFLOWERS SHAVING CREAM AND MANYFLOWERS SOAP
Both for 35c

Durham Duplex Razor and Blade ... 10c
$1.00 Gillette Blades 69c
50c Gillette Blades 40c

HYDROGEN PEROXIDE
25c bottles
15c, 2 for 25c

EVANGELINE HAIR NETS
Double Mesh ..... 4 for 24c
Single Mesh ..... 5 for 24c

George St. Opp. Grafton's Phone 2160

GILES
THE DRUGGIST

"WE DELIVER ANYTHING ANYWHERE ANYTIME"

McNabb's Dollar Day Tips

Dresses - Coats - Suits and Skirts

AT PARTICULARLY ATTRACTIVE PRICES

The careful shopper, the woman who wants quality as well as good style will find many splendid DOLLAR DAY BARGAINS at McNabb's

COTTON DRESSES

YOUR UNRESTRICTED CHOICE OF ANY COTTON DRESS IN STOCK.

$5.00 *Values To $19.50*

Ratines, French Crepes, Dotted Swisses, Irish Linens, Metallic Voiles, and Plain Voiles. Sizes for Women and Misses. Dollar Day Bargain $5.00

COATS

ONE ONLY—Lovat Striped Whitney. Size 16. Regular value, $24.50. Dollar Day Bargain $10.00

ONE ONLY — Sand Poiret Twill, Canton lined throughout. Size 38. Regular value $39.75. Dollar Day Bargain $20.00

ONE ONLY—Navy Tricotine, with Sand trimmings. Size 36. Regular value $49.50 Dollar Day Bargain $25.00

SUITS

ONE ONLY — Black Poiret Twill, Satin lined, tailored model. Size 18. Regular value $25.00. Dollar Day Bargain $10.00

ONE ONLY — Navy Poiret Twill, Satin lined, tailored model. Size 36. Regular value $29.50. Dollar Day Barg. $15.00

ONE ONLY—Navy Tricotine, Canton lined, tailored model. Size 38. Regular value, $35.00. Dollar Day Bargain $18.00

SKIRTS

FIVE ONLY—Homespun and Flannel Skirts. Regular value $7.95. Dollar Day Bargain.. $1.00

CLOTH DRESSES

TWO ONLY—Navy Blue Tricotine. Size 16. Regular value $15.95. Dollar Day Bargain.. $3.00

ONE ONLY — Black Charmeen. Size 36. Regular value $15.95. Dollar Day Bargain.. $3.00

Special Two Hour Bargain

Gingham Dresses

$3.00

Made from Guaranteed Anderson's Scotch Gingham. Sizes for Women and Misses, 16 to 44. Sizes for Stouts, 41 to 51. Dollar Day Bargain $3.00

On Sale from 7.30 to 9.30 p.m.

SEE WINDOW DISPLAY FOR VALUES NOT LISTED

The J. A. McNABB Co., LTD.

PHONE 395

Eastern Ontario Chain of Ladies' and Misses' Ready-To-Wear Stores

PETERBORO — BELLEVILLE — KINGSTON — BROCKVILLE

The Evening Examiner

PHONES—Editorial 1401. Business Office, 1400. Private Branch Exchange to all Departments.

The Examiner is a member of the Audit Bureau of Circulation.

The Daily Examiner, published every lawful evening, by The Peterborough Examiner, Limited. Office, 419 George street. $6.00 per year, delivered in city; out-of-town subscribers, by mail, $4.50 a year.

The Weekly Examiner, published every Thursday. Subscription price $1.50 a year.

U. S. REPRESENTATIVES.

Special U. S. Representatives—W. H. Stockwell, 628 People's Gas Building, Chicago, Ill.

New York—Chas. F. Miller, 225 Fifth Avenue.

Advertising Rates on application.

R. M. GLOVER, Managing Director.

TUESDAY, AUGUST 26, 1924.

NOT SO BAD.

Canada is buying less and selling more. That is good business, and also, perhaps, a pleasant surprise to many who thought trade had gone to the dogs.

In four months Canada imported $271,288,586 worth of goods, that is $42,864,854 less than for one year ago. In the same four months Canada sold $327,309,594 worth of goods and scored an increase of $20,954,204.

The trade balance is safe at that rate. If the old maxim is true, "a penny saved, a penny earned," then Canada is earning on both sides of the ledger.

J. A. Banfield, a prominent Winnipeg business man, and President of the Retail Merchants' Association, says there is no cause for complaint over trade this year. And, taking the Dominion as a whole, he is right. For four months this year the grand total was $602,666,714. With the best season yet to come, we ought to pass the two-billion mark this fiscal year.

Eventually we'll all cheer up; why not now?

SAVE THIS FOR A BLUE DAY.

Even when life is most unpleasant, you have more pleasure than unhappiness. You don't believe it? Then you have a bone to pick with Professor J. C. Flugel, senior lecturer in philosophy and psychology in University College, London.

Flugel got the notion that pleasure always outbalances displeasure. To prove it, he had nine men live "an unpleasant life" for a month. They jotted down, in their note books, every feeling they experienced.

Averaging the scores, Flugel found that, out of every 100 feelings or emotions experienced by his investigators, 68 were pleasant and only 32 unpleasant.

The gloomiest man of the crowd was amazed to learn, when he finally checked up, that he had been happy 46 per cent. of the time, unhappy 36 per cent. and "on the fence" the rest of his month.

Examining the note book records, Professor Flugel found that there are 22 main causes of pleasure and 24 causes for displeasure. Many are not as important as we imagine at the time.

Food produces a pleasurable feeling amounting to less than 6 per cent. of a person's total emotions, "tender emotion" less than 1 per cent., "companionship and society" only a quarter of 1 per cent. of the total.

Fatigue, it was learned, is responsible for less than 4 per cent. of all emotions, sorrow 1 per cent., embarrassment a half of 1 per cent.

One trouble with compiling these statistics of emotions is that a thing may cause pleasure on one occasion and displeasure on another. For example: The fragrant odors of a well-cooked dinner are highly pleasing to a hungry man. But the reaction is apt to be the opposite if the same man has just gorged himself on the same food.

Nothing is quite as enticing as the thing we can't have.

In fact, according to another authority, Professor J. W. Bridges, it is only when instinct is thwarted that emotion develops.

But the "figgers" seem to show that there's more pleasure than pain in the world, even when life is not running smoothly. A good thing to remember when we're blue. And, too, we couldn't experience pleasant emotions to serve as contrast.

Joy and pain—physical, mental or emotional—are matters of contrast.

WHAT PRODUCES?

In the final analysis it will be found that the greatest producer in the world is Brains.

The claim that all the clothing, the food, the houses and all the railroads and coal and iron are made by workers is inaccurate.

Hand labor does not create everything. If it did Russia would be richer than the United States. We also need brains in the administration of capital and in the govering of labor.

The men who actually made the materials that go into the Ford cars could never have been properly organized, and the business could not have been properly carried on so as to realize its enormous profit without the brain of Henry Ford.—New York American.

BALKAN STORM CLOUDS.

When the allied Governments at the London conference have disposed of the major problem in European reconstruction, which is Germany, it seems likely that their attention will be required in an uneasy corner of the Continent. Ferment along the Balkan frontiers, in the light of the latest developments, can no longer be regarded as the work of the Bulgarian Government with a view to frightening the Allies into allowing an increase in the strength of the Bulgarian Army. The perils confronting the Tzankoff Government would appear to be real. Peter Tchauleff, one of the leaders of the Macedonian Organization, has just announced at Vienna a program reaching far beyond Macedonia. In order to bring about a federation of Balkan States, the Organization is out to overthrow "all existing Balkan Governments."

The role played by Moscow in the unrest sweeping through Bulgaria and Yugoslavia and seriously affecting Rumania is important, but Moscow is not the prime mover. At bottom it is once more the savage partisanship that is chronic in Balkan history. One correspondent at Sofia, describing the funeral of a former Minister, Peto Petkoff, who was assassinated last June, speaks of five women who followed the bier. They were the widows of five murdered Bulgarian statesmen—Stambuloff in 1895, an earlier Petkoff seventeen years ago, Genadieff, Stambuliski and the latest victim. That Bulgaria has no monopoly in ferocious partisanship is attested by the royal assassinations in Serbia and the fiendish vindictiveness of recent Greek history. Where politicians are ready to go to such extremes it is obvious that a splendid opportunity exists for Soviet propaganda. It does not help matters that Balkan partisans and Russian Communists have their separate and ultimately hostile aims. In Yugoslavia the Raditch party wants a Croat republic. In Bulgaria the agrarian followers of the dead Stambuliski want revenge. Moscow wants a general overturn with a view to Europe as a whole. The alliance is formidable, just the same.

In its broadest aspect the situation presents one more phase of a conflict between the idea of a pacified Europe, for which the Allies are laboring, and a Europe in upheaval, to which the Bolshevist energies are directed.—New York Times.

AMERICA AND THE PRINCE OF WALES.

The Prince of Wales is to dine with President Coolidge. He is to set the fashion (so press despatches tell us) in men's clothes from Maine to the Golden Gate; he is to be mobbed on landing by reporters and photographers; he is to be invited to visit every town from New York to Sinclair Lewis' Main Street; his cut will be in every American paper from the New York Times to the Police Gazette; millions of flappers will carry his picture around with them; thousands of heiresses and wives of millionaires will sigh to get near or to know him.

Time was when your robust Yankee said he hated Kings. The only Kings he liked were the kind he wanted in sufficient quantities in his national game of poker. And with his spread-eagle oratory, in his super-democratic press, he invited the puppets and subjects of Kings everywhere to come to the "land of the free." America, free, democratic, untrammelled by thrones, would haven us all from monarchy.

Today, what a difference! In England King George and the Prince of Wales go quietly among their people. Unostentatious, democratic, constitutional, they are admired and loved—accepted as a matter of course. In America, land of super-democracy, the Prince of Wales is all but mobbed by super-democrats. The triumphs of the Giants; the fate of Kid McCoy; the latest Hollywood scandal; the movements of Jack Dempsey; the speeches of Davis and Coolidge; the pranks of the Ku Klux Klan; the possibilities of La Folette—all these are thrown into limbo. A Prince of the Royal Blood is to set his foot on Yankeeland!

The moral is perfectly obvious. It is that their professions and their boasts to the contrary notwithstanding, the American people are Royalists to their finger tips. Monarchy, pageantry, tradition, ritual, all the things that symbolize history, are as dear to them as to the most constitutional and traditional of Britons.

And this is true not alone of the masess. A quarter of a century ago an American daring to question the Constiution and the wisdom of its framers would be held up to dishonor for treason. Today it is being challenged, acutely challenged, by the weightiest, most patriotic, and most scholarly of Americans.—Ottawa Journal.

AVERAGE GOODNESS.

Among the sayings of Lincoln that endeared him to his fellow human beings was his declaration that the Lord must love the common people, since he made so many of them. It is a worthy ambition that leads one to aspire to be a common person. We throw about the word "common" in a reproachful sense when it may mean an honorable distinction. For instance, we beseech others to use their common sense knowing that such sense is a precious thing and—in some localities—a rarity.

Dr. Eliot once wrote a beautiful study of two "common" lives, calling it first "The Forgotten Millions" and then by the inferior title of "John and Martha Gilley." They were a long-wedded, faithful pair he met in his sojourns summer after summer on the Maine coast. He told of their pioneer hardships, their family cares, their distributive goodness to the neighbors, their vision of their duty and their moral earnestness, but there was no hint of preaching in the tale. Rather he was concerned to point out their economic self-reliance and their character, rock-ribbed like the sea-torn coast, where the father tended his lighthouse for a pittance from the Government.

At the close of the article he gave thanks for their steadfast, undecorative but civilizing example, expressing his belief that it is for unnumbered good and quiet lives like theirs that God made and upholds this earth.

Ambition prompts the quest of a career; one man with a scrivening pen at a desk aspires to lead a cavalry charge, and as you look at his quizzical, withered face you would not dream it. A girl with music and poetry competing for the possession of the larger areas of her mind wants most of all, to be Jeanne d'Arc in this century and ride abroad like a Tennysonian hero redressing wrongs; but she does not confess it, except perhaps in shy occasional whispers to herself. Most of us can have in prospect no dramatic and supreme occasions calling us to flare suddenly like a rocket in the night before awed spectators. But along the common way, for the lives that move in the daily current beside our own, there are a thousand useful, simple things to do that seem as important as some of the things that are called great.—Philadelphia Ledger.

EDITORIAL NOTES AND COMMENT.

Things could get worse. If you get restless this hot weather, just think of the gang in jail.—Duncan Eagle.

We fear that Mr. Ford's name is more popular on a radiator than it ever will be on a ballot.—Rochester Herald.

Whatever became of the seven long haired sisters who used to appear regularly in the hair-restorer ad?—Vancouver Province.

Bank directors insist that employees dress so that they can tell a ledgerkeeper from a flapper customer.—San Francisco Bulletin.

The long-predicted shake-up in Germany seems much nearer now than Henry has sent over 20,000 jits.—Pasadena Evening Post.

When it comes to solving the world's problems, perspiration makes the best solvent we can think of.—San Francisco Chronicle.

It ought to please some politicians to know that Washington soon will have a free home for the feeble-minded.—Okmerlgee, Okla., Democrat.

Scientists are "listening in" for possible signals from Mars. But a much better way of putting in the time is to go fishing.—Hamilton Spectator.

What with prosecuting attorneys "riddling" murderers' defences at Benton Harbor, Chicago and Los Angeles, all at the same time, the country is having a rattling time of it.—Detroit Free Press.

WISE AND OTHERWISE

This is the age of miracles, but then all ages have been that way.

What we need is an auto that will stop and count 10 before it tries to pass another on a narrow road.

If love is blind, all the world loves a blind man.

Everything comes to he who waits unless he does his waiting sitting.

Movies are classed as great educators, but too much talking is going on in this class.

Dollar bills just naturally seem to be afraid of collection plates.

Marry for money and you earn much more than you ever get.

Swatting flies is better exercise than cussing the government and helps things along more.

People who say nothing is impossible have never tried a good time broke.

Some men cuss the weather as if they had a perfect right to expect winter this summer.

Wish we could train moths to eat the same holes every year.

The way of the depresser is hard

A loafer usually wishes he was doing something else.

Some people's idea of clean movies is having the girls in bathing.

A house without fly screens doesn't need an alarm clock.

Very few are satisfied with their lot unless it is a lot of luck.

Sometimes we think the cream of society stays on ice.

The man who can't see better times ahead ought to go to an optimist.

People who build autos don't read the speed laws.

RADIO PROGRAMS

TUESDAY, AUGUST 26.

WEAF, NEW YORK—492
7.30-8.05 p.m.—Irene Blalklevich, soprano; Jacqueline De Moore, piano.
8.05 p.m.—"Prince of Wales as a Sportsman," by Captain P. R. Creed.
8.20-9.10 p.m.—Sybil Fagen, whistler songs and humor.
9.10 p.m.—Dance orchestra.

WNYC, NEW YORK—526
7.30 p.m.—Police alarms; missing persons, stolen automobiles.
7.35 p.m.—"Big League Baseball," by F. G. Lieb.
7.45 p.m.—Frank Bannister.
8.15 p.m.—Seventh Regiment Band; Dorothy Sinnott, contralto.
9.20 p.m.—Virginians Orchestra.
10.00 p.m.—Melody Four Quartet.

WJZ, NEW YORK—455
7.30 p.m.—Hotel Vanderbilt Orchestra.
8.15 p.m.—Organ recital.
9.00 p.m.—"How to Get a Patent and Finance it," by Major B. Foster.
9.15 p.m.—U. S. Navy Band.

WJY, NEW YORK—405
7.30 p.m.—Greenwich Village Inn Orchestra.
8.15-9.00 p.m.—Myrtle Whitt, soprano.
8.30 p.m.—Popular songs.

WEBJ, NEW YORK—378
7.00-9.00 p.m.—Talks; vocal and instrumental solos.

WHN, NEW YORK—360
6.30-7.30 p.m.—Alamac Orchestra, and instrumental solos; talks.
11.00 p.m.—Club Alabam Revue.

WAAM, NEWARK—263
7.30 p.m.—Orchestra; vocal and instrumental solos.

WIP, PHILADELPHIA—509
7.00 p.m.—Bedtime stories; roll-call
8.00 p.m.—Comfort's Orchestra; Katherine Nelson, contralto.
8.45 p.m.—Atlantic City program.
8.50 p.m.—Vesgella's Band; Olive Marshall, soprano.

WFI, PHILADELPHIA—395
8.00 p.m.—Russian String Quartet; vocal solos.

WBZ, SPRINGFIELD, MASS—337
7.30 p.m.—Bedtime story.
7.40 p.m.—Copley Plaza Orchestra.
8.30 p.m.—Playlet "The Crystal Gazer."
8.90 p.m.—Interview with Jackie Coogan.
9.30 p.m.—To be announced.
10.55 p.m.—Time signals; weather reports.

WGI, MEDFORD, MASS—360
8.00 p.m.—Weekly business report by Roger W. Babson; musicale; weather reports.

WGY, SCHENECTADY—380
7.00 p.m.—Dinner music.
8.40 p.m.—Baseball results.
8.45 p.m.—Taylor's Orchestra; "Slow Down; It's Safer and Cheaper," by Judge J .H. Gould; piano solos; "Class room Instruction by Radio in Oakland Public Schools," by Virgil E. Dickson
11.15 p.m.—Organ recital.

WHAM, ROCHESTER—263
7.55 p.m.—Weather forecast.
8.00-8.30 p.m.—Eastman Theatre Orchestra.
8.30 p.m.—Baseball scores.
8.35 p.m.—Music.

WGR, BUFFALO—319
7.30 p.m.—News; market reports; baseball scores.
11.45 p.m.—Weather report.

KDKA, PITTSBURGH—326
8.05 p.m.—Baseball scores.
8.15 p.m.—Educational lecture.
8.40 p.m.—Market reports.
9.00 p.m.—Gilbert Morris, tenor; male quartet; instrumental solos.

A THOUGHT

Withhold not good from them to whom it is due, when it is in the power of thine hand to do it.—Prov. 3:27.

They serve God well who serve his creatures.—Mrs. Norton.

ALUMINUM PANS

Be careful not to bend or dent aluminum pans.

CATTLE, GRAIN AND PRODUCE

Peterboro—Toronto—Montreal Winnipeg

RETAIL.

Fruit.

Bananas 20-40c dozen; oranges 25-80c dozen; grapefruit, 2 to 3 for 25c; lemons, 30-40c dozen; apples: table, 40c dozen; green, 25-35c measure; Red Astrakan, 60-90c; Duchess 40c peck, harvest, 50 cents a peck; pineapples, 25c each; strawberries, 25c a box; canteloupes, 15-35c; cherries, 10c qt., 6 and 11 qt. baskets, 75c-95c; plums, blue, 25c qt., red and yellow, 20c qt.; greengages, 6 quart basket, 90c-$1.00; California peaches, 3 for 10c, 5c apiece; gooseberries, 15c qt.; pears, 50-60c dozen; small pickling pears, 20c qt.; watermelon, $1.25-$1.50 each; currants, red, 10c a box, 25c quart; black, 20-25c a box; raspberries, red and purple, 15-20c box ;blueberries, 25c quart, 50c basket thimbleberries, 30c box; green grapes, 30c pound; California figs, 5c each.

Vegetables.

Potatoes, 25-35c a peck; beets, 5c bunch; carrots, 5c bunch; cooking onions 3 lbs. 25c; green onions, 5c bunch; Spanish onions, 3 lbs., 25c; pickling onions, 25 cents a quart; cabbage, 5-15c head; leaf lettuce, 5c bunch; celery, 15-30c; parsley, 5c; watercress, 5c; cucumbers, 5-15c each; gherkins, 20c quart; tomatoes, 10-25c lb; 75c-$1 basket; radishes, 5c bunch; peppers, 5-10c each; Lima beans, 10c pound; butter and green beans, 10c qt.; green peas, 3 quarts, 25c; shelled, 25-35c quart; vegetable marrow, 10-15c each; squash, 15-20c each ;corn, 30-40c dozen.

Dairy Products.

Butter, creamery, 37-40c pound; dairy, 35-38c pound; baking, 25c pound; lard, 24-26c pound; shortening, 19c pound.
Cheese, 25-35c lb.
Eggs, 32c dozen.

Fish.

Salmon trout, 25c lb; white fish, 25c lb; haddies, 18-20c lb.

Meats.

Beef, 8-30c lb; veal, 10-30c lb; lamb, 15-45c lb; mutton, 10-25c; pork, 15-35c; bacon, 28-43c; sausage, 18-20c; chicken, 20-35c lb.

Flour.

Flour, ½ barrel, $4-$4.50; pastry flour, 24 lb. bag, $1.10.

WHOLESALE.

Grain.

Fall wheat, $1.25 per bushel; oats, 50-55c; rye, 65-75c; barley, 65-70c; peas, $1.25.

Hay, Bran, etc.

Hay, loose, $16; baled, $17-$18; baled straw, $9-$12; bran, $30 ton; shorts, $32 ton.

Hogs.

Live hogs, thick smooth, $10.00 a cwt.; select graded, $11.00; dressed, head on, $16.00; head off, $16.50.

Hides and Wool

Hides—Cow, 6½-7c lb; horse, $2-$2.50 each; calf skins, 12c lb; lamb skins, 25-50c each; shearlings, 20-25c each.
Wool, 25-28c lb.

STERLING RATES.

MONTREAL, Aug. 25.—Sterling exchange rates were quoted here today:
Demand 4.4850.
Cables 4.4888.

MONTREAL PRODUCE.

MONTREAL, Aug. 25.—Domestic trade in cash oats was quiet today. There was no further development in flour. The millfeed situation was unchanged. Demand for baled hay showed some improvement. There was no change in eggs. Butter prices were off a 1-2 cent a pound. Cheese is quiet and the undertone easy. Demand for beans is good at $3 per bushel for one pound pickers.

EGG MARKETS.

OTTAWA, Aug. 25.— The market is very fine for all grades, particularly extras and firsts. Owing to the continued small receipts of eggs and the increased demand for the undergrades for immediate consumption a very strong feeling prevails. Inter-provincial movement is slow but there has been several offerings of storage eggs f.o.b. Winnipeg prices not satisfactory. Latest cable offers 38 cents for storage firsts f.o.b. seaboard fall shipments, but no sales reported.

Toronto firm. Ontario country shippers paying extras 35 to 36, firsts 30, seconds 20, and making sales extras 38 to 39, firsts 34, seconds 24, f.o.b. cases returned.

Montreal market active jobbing specials 45 to 46, extras 42 to 43, firsts 36 seconds 29 to 30.

Ottawa receipts light quality and consumptive demand good, paying country shippers delivered extras 35, firsts 31, seconds 25.

Winnipeg market firm, dealers quoting country shippers delivered extras 30, firsts 36, seconds 23.

QUEBEC BUTTER AUCTION.

MONTREAL, Aug. 25.—At the Quebec Agricultural Co-operative Society auction sale held here to-day there were 2,450 packages creamery butter offered of which 350 packages special pasteurized creamery sold at 35 3-4 cents per lb., 1,000 packages No. 1 pasteurized creamery at 35 1-2 cents, 900 packages No. 1 creamery at 34 1-2 cents and 200 packages No. 2 creamery at 33 1-2 cents per lb.

BELLEVILLE CHEESE.

MONTREAL, Aug. 25.—At the United Dairymen Co-operative auction sale of Belleville cheese held here to-day the offerings amounted to 2,268 boxes, of which 392 boxes No. 1A white sold at 17 cents per lb., 508 boxes No. 1B white at 17 cents, 116 boxes No. 2 white at 16 1-8 cents, 347 boxes special white at 17 1-16 cents, 468 boxes No. 1 colored at 17 cents, and 2567 boxes No. 2 colored at 16 1-4 cents per lb. f.o.b. cars at Belleville.

CHICAGO GRAIN.

CHICAGO, Aug. 25. — Wheat rallied sharply to-day with absorption of offerings in the pit and prices which had hit the downgrade earlier in the session reversed their course and advanced to well above Saturday's finish. At the close wheat was 7-8 to 1 3-4 cents higher with September 1.24 to 1.24 1-8 and December 1.29 to 1.29 1-2 corn was 1 3-4 lower to 1 1-4c. higher, oats unchanged to 3-8c. up and provisions ranged from 2 1-2 cents loss to 50 cents gain.

TORONTO LIVE STOCK.

TORONTO, Aug. 25.—In addition to receipts of 6,350 cattle at the Union Stock Yards to-day there are 750 billed through. The run is the heaviest of the year to date. Trade opened slow, with buyers bidding a quarter to a half cent lower on butchers. Export steers sold barely steady at $7 to $7.75. Odd lots of butchers sold up to $7. Cows and bulls were weak. A few baby beeves brought $8.50 to $10.50 a hundred. Feeders were slow also at the opening. Calves remained firm at $9.50 to $10.50 for choice. The hog market is unsettled, with packers bidding a quarter lower. Prospects are $11.25 to $11.50 off cars. Lamb buyers are bidding a dollar lower. Trade is slow, with a few early sales. Sheep are firm at $7.25 for tops.

Prices in the various sections are as follows:

Export cattle, choice and heavy steers, $7 to $7.75; good store cattle, $6.50 to $6.75.

Choice butchers, $6.25 to $7; medium, $5.50 to $6.25; fair, $5.25 to $5.50; common, $4 to $5.50; baby beeves, $8.50 to $10.50.

Choice fat cows, $3.75 to $4.50.

Stockers and feeders — Choice short-keep feeders, 1,100 lbs. to 1,200 lbs., $6 to $6.50; steers, 960 lbs. to 1,050 lbs., $5 to $6; choice stockers, 850 lbs. to 950 lbs., $4 to $4.75; light western stock, $3.50 to $4.

Sheep and lambs—Lambs, choice, $12.50 to $13; culls, 8c. to 10c.; yearling ewes, 8c. to 9c.; medium, 6 1-2c. to 7 1-4c.; heavy sheep and bucks, 4 1-2c. to 6c.; buck lambs, $10.50 to $11.

Calves—Choice veal calves, $9.50 to $10.50; medium, $8 to $9; heavy $5.50 to $7.50; light, $11 to $11.75.

Hogs— Thick, smooth, f.o.b., $11.25 to $11.50; selects, $11.60; fed and watered, $11 to $11.50; selects, $12.10 to $12.20; selects, off cars $12.35 to $12.65.

WASHING PAINTED FLOOR

When washing a painted floor scrub only a small section at a time.

Enthusiastic Welcome to Premier

Rally! Rally!! Rally!!!

EVERYBODY JOIN IN THE GRAND COMMUNITY PICNIC AND RECEPTION
In Honour of

Rt. Hon. W. L.

MACKENZIE KING

PRIME MINISTER OF CANADA

HON. GEORGE P. GRAHAM, Minister of Railways and Canals; W. E. N. SINCLAIR, M.P.P., Leader of the Liberal Party of Ontario, and

G. N. GORDON, K.C., M.P.

Deputy Speaker of the House of Commons, who will give Addresses on the Public Questions of the Day—on

Thursday, August 28th

IN EXHIBITION PARK, 2 P.M.

Hundreds of Decorated Automobiles, Several Bands, Baseball Tournament, Softball Tournament, Tug-of-War and a Complete Programme of Field Sports—for which Valuable Prizes will be Presented to the Winners by G. N. Gordon, K.C., M.P.

SOUVENIRS will be given to all Boys and Girls on Grounds.

PRIZES will be given for the Largest Liberal Family from the Riding, and to the Oldest Liberal present.

EVENING ATTRACTIONS

MONSTER AUTOMOBILE PARADE at 7.15 from the Central Park to the Grounds, accompanied by City Bands.

BAND CONCERT in front of Grand Stand.

DANCE AND SOCIAL EVENING at the Pavilion.

—Brilliant Display of Fireworks at Ten O'clock—

EVERYONE CORDIALLY INVITED. ADMISSION FREE. Refreshment Booths on Grounds, where Sandwiches, Cold Drinks, and Ice-cream can be procured. Hot Water will be Furnished Free beween the Hours of 5 and 7. Bring your Baskets and enjoy a Real Old-time Picnic with your Friends and the Leading Public Men of Canada. This will be the Largest and Happiest Gathering ever held in Central Ontario.

MRS. CHAS. PERRY, Pres., Womens Lib. Association.
J. J. HARTLEY, Pres., Peterborough Lib. Association.
GOD SAVE THE KING.

The Examiner's

CONTEST

ON MERCHANTS OF

PETERBOROUGH

SEMI-ANNUAL

Dollar Day

Wednesday, August 27th

Preparations for the Biggest Dollar Day Ever Held in Peterborough

EXAMINER SPECIAL DOLLAR DAY CONTEST

The Merchants' Treasury Box will distribute $175.00 in Cash Prizes, and THE EXAMINER, as usual, will offer independently $35.00 in Cash Prizes, to be distributed as follows to the persons making "the nearest estimate of the beans in the quart sealer" in the window of the Peterborough Book Store, next door south of THE EXAMINER.

First Nearest Estimate		$10.00
Second	" "	5.00
Third	" "	4.00
Fourth	" "	3.00
Fifth	" "	2.00
Sixth	" "	1.00
		$25.00
Our Special Prize of		10.00
		$35.00

HOW TO ESTIMATE

For every dollar paid into THE EXAMINER on DOLLAR DAY, WEDNESDAY, AUGUST 27TH, for an account for Printing or Advertising, a Subscription of THE DAILY EXAMINER at $6.00 delivered or $4.80 by mail per year, or THE WEEKLY EXAMINER at $1.50 per year, we will give Estimating Blanks for our own contest of $35.00 and for the Merchants' Treasury Box of $175.00, and we are also offering a Special Prize of $10.00 extra if the person winning the Merchants' Treasury Box First Prize of $25.00 secured the Estimating Blank through THE EXAMINER Office.

It is possible then for a First Prize winner who has secured EXAMINER Estimating Blanks to earn:

Merchants' Treasury Box Prize of	$50.00
Our Own First Prize of	10.00
And Special Prize of	10.00
A Total of	$70.00

MANY SURPRISES FOR SHOPPERS ON DOLLAR DAY

SUCCESS in baking is assured when you use
MAGIC BAKING POWDER
It contains no alum and leaves no bitter taste

OBITUARY

MRS. CHAS. SUMMERBY.

WARKWORTH, Aug. 26.— At Western Hospital, Montreal, on August 20th occurred the death of Mrs. Chas. Summerby of St. Lambert after two months' illness. The news shocked the whole community.

Mrs. Summerby who was the second daughter of Mr. and Mrs. W. J. Baker of this village was in her thirty-ninth year and up until the last five years was a resident of Warkworth and a popular young lady capable and willing to be of service to others. The deceased was also a prominent church worker, played the Anglican Church organ for a number of years. Mrs. Summerby's happy, cheerful and loving disposition won for her a host of friends.

The body of the deceased was brought to her father's residence early Friday morning and the funeral service was held at 3.00 p.m. The service was in charge of Rev. Geo. Hammond assisted by Rev. Belford M.P.P. and Rev. D. A. Thompson of Hastings, who spoke in highest termsr of the departed one.

Besides her husband and parents Mrs. Summerby leaves to mourn her loss four brothers and six sisters: M. J. Baker and W. A. Baker, Hastings; T. S. Baker, Campbellford; W. A. Baker, Warkworth; Mrs. H. B. Wilson, Hastings; Mrs. Russel MacGillivray, Burlington; Mrs. Jack E. Musgrave, Belleville; Mrs. Geo. Barker, Picton and Misses Blanche and Helen Baker at home.

The bearers were four brothers and two brothers-in-law.

The numerous floral tributes were:

Pillow—Mother and Father.

Wreaths— Brothers and sisters, employees of C.N.R., Montreal, I.O.D.E., Anglican Guild, Warkworth.

Sprays—Mrs. Wm. Reid and Mr. Ed. Summerby, Miss Bessie and Mr. Stuart Watt of Kingston, Mr. and Mrs. W. S. Wiggins, Campbellford, Mrs. Reg. Roberts, Grafton, Mr. and Mrs. R. Walker, Mr. and Mrs. C. T. Maycock, Mr. and Mrs. H. Zufelt and Mr. and Mrs. John Grant, and loved ones, Warkworth.

The interment took place at Warkworth cemetery.

WRIT FOR TAX ARREARS.

MELBOURNE, Australia, Aug. 25.—(Canadian Press Cable via Reuters).— In connection with the recent appointment of a select committee of the Australian parliament to investigate charges made by labor members that land taxes were not being collected from wealthy owners of large areas the commonwealth government has issued a writ against Sir Sydney Kidman, known as the Australian cattle king, claiming £156,000 arrears of land taxees.

OIL.

In 13 years the supply of oil stored underground by nature will be exhausted, a prominent geologist warns. This has been a stock prediction for half a century, and it usually precedes discovery of another big new oil field.

Of course, it's just a matter of time until the oil will be gone. For lubrication man will use such things as lard. For explosive power in engines he'll turn to alcohol—now widely used instead of "gas" by Cuban motorists.

Gallon of alcohol, exploded bit by bit will in effect hurl an auto some 15 miles. Does even more in the stomach.

FUTILE.

The Lakuta tribe, living along the upper Nile in Africa, want rain. So they appeal to their chief, the magician put into public office chiefly on account of his supposed rain-making powers. He orders rain. If it doesn't come, his savage followers shoot arrows at the sky in reproof.

This story, brought by explorers, amuses Canadians who figuratively shoot arrows at the natural laws of economics, when the laws fail to function pleasingly. Our public will never be satisfied until the law of supply and demand is repealed.

LLOYD GEORGE LAYS PLANS TO RETURN AS ENGLAND'S PREMIER, BRONNER SAYS

By MILTON BRONNER.

LONDON, Aug. 22.—David Lloyd George—extinct political volcano.

David Lloyd George—giving rumbling signs of life.

David Lloyd George—political volcano once more in full eruption.

Unless all signs fail, these are destined to be three new chapters in the career

Lloyd George and his pet airedale in the Surrey hills.

of the most picturesque and romantic statesman England has produced since Disraeli became the idol of the Tory party.

Only a few days ago there were few to do "L. G." reverence. He was considered dead and done for. A new coalition government was considered impossible. The formation of a new Centre party was considered improbable. To blow the breath of life into L. G.'s old party, the Liberals, was considered pure fantasy.

But now wealthy Tories in their swell London clubs are getting ready to "damn that fellow Lloyd George" as they did in the famous days of 1909-11.

Look at events: the Die-Hard Tories forced their party to withdraw its support of the coalition government led by Lloyd George. That government fell. A Tory government succeeded it.

After long manœuvres the breach in the famous old Liberal party was healed. Lloyd George with the Liberals who had joined him in the coalition government went back into the camp of the old independent Liberals who refused the coalition.

This newly united party, with Asquith and L. G. speaking from the same platforms, landed at the bottom of the heap in the last Parliamentary elections. The strength was—Tories, a very strong first; Labor-Socialist, a strong second; Liberals, a weak third.

Labor formed the government. Liberals and Tories by combining can at any time throw the government out. But they don't want to at the present time. The Tories know that Big Business does not want an election affy time soon. The Liberals want more time to fill their war chest and repair their battered lines.

Inside the party a battle is being fought for the leadership when Asquith, old and tired, steps down. One clique wants Sir John Simon, a famous lawyer and former cabinet member.

He marvels at a skyscraper.

The other faction wants L. G. They will probably win, because Lloyd George is incomparably the greater leader and campaigner. And to cinch it for himself and to give the Liberals a programme which will enable them both to attack the Tories and undercut the Labor-Socialists, Loyd George has gone back to his 1909 tactics.

The crafty Welshman, looking over the field now, sees that in world trade what Britain needs is greater development of her electrical power. This means coal. And coal means peace in the coal mines.

But in the near future everybody once more sees a great struggle between the mine companies and the coal miners.

The only thing these clashing forces agree upon is that their troubles are increased by reason of the fact that the mine companies have to pay huge royalties to the rich men under whose lands the coal is found. Several of these men draw as high as half a million dollars per annum in royalties.

Here is where L. G. attacks. His programme is not for continued private ownership as the Tories advocate, nor for nationalization of the mines such as the Labor party advocates.

Lloyd George says the nation should buy the mineral resources of the nation from those now drawing the royalties. This can be done for £70,000,000.

The money would not be taken from the treasury. The government would issue bonds for the sum.

The government would also levy a 10 per cent. tax on the sums it paid for the royalty rights, this money and other sums to be used for building homes fit for the miners to live in, instead of the present awful slums. Coal minin would be supervised by a royal commission.

The result, according to L.G. would be; First....Payment of excessive royalties to wealthy landowners would be done away with.

L. G. on the stump.

Second.—A reasonable profit to the mining companies and a decent wage to the miners would be assured.

Third.—The government would be enabled to enforce decent living conditions or the men who mine the coal.

Fourth.—The public would get the coal at a better price.

And the best o it is he can maintain that this improvement for everybody will not cost the taxpayers a penny.

WARKWORTH NEWS

WARKWORTH, Aug. 25.—Miss Verna Thompson is visiting her friend, Miss Lottie Losie of Toronto.

Mr. Ed. Summerby and Mrs. Wm. Reid of Kingston attended the funeral of the late Mrs. Chas. Summerby.

Miss Fleeta Zufelt left Friday evening for Toronto to attend the millinery openings before taking charge of the millinery department for Mr. J. C. Dixon.

Miss Ruby Patterson has returned to Toronto after visiting relatives in town. Mrs. M. Massey accompanied her.

The household effects and property of Mrs. M. A. Hurlburt were sold by public auction on Saturday afternoon. The property was purchased by Mr. Jas. Sykes, Sr., for twenty-one hundred and fifty dollars.

Dr. Allen and John Condon, Jr., attended the ball game at Peterboro on Saturday.

Mr. John Condon has sold the contents of the Leonard House to Messrs. Jack and Hugh Leonard who take possession in the near future.

Mr. and Mrs. C. T. Maycock and Everett are taking a motor trip to Rochester. Mrs. Wm. Smooker and Miss Bessie Wilson accompanied them.

WORN BLANKETS

When the bindings of blankets have become frays dand worn, replace with a ribbon or crochet on an edge in pink or blue wool.

SISTER MARY'S KITCHEN

By SISTER MARY

LOSE WEIGHT

Breakfast—One cup strawberries, 1 shredded wheat biscuit with ½ cup skimmed milk, 1 or 2 cups hot water.

Luncheon—One stuffed egg, 1 gluten roll, 1 cup of skimmed milk

Dinner—One cup clear vegetable soup, 2 broiled lamb chops, 2 tablespoons new peas, 1 tomato sliced on 2 ounces lettuce, 4 tablespoons chilled fresh fruit combination, 2, thin slices gluten bread, 1 cup weak clear tea.

Bedtime—One-half cup (4 ounces) hot skimmed milk.

Total calories for the day, 1139. Protein, 265; fat, 317; carbohydrate, 357. Iron, .0299 gram.

This arrangement of food for the day supplies you with well balanced meals that provide variety and nourishment. You may prefer your half cup of skimmed milk with your dinner or breakfast, but a small glass of hot milk or cold, if you like, may help you to sleep.

The eggs are stuffed with well seasoned beet greens and arranged on a bed of the greens in a baking dish to reheat. Combine the hard boiled yolks with minced cooked greens, season with salt, pepper and lemon juice and stuff the white cut in halves lengthwise.

One tablespoon stewed rhubarb, 1 tablespoon shredded pineapple, 1 tablespoon stoned fresh cherries and 1 tablespoon diced strawberries and chilled and served for the dinner dessert.

Total calories, 81. Protein, 3; fat, 9; carbohydrate, 87. Iron, .0023 gram.

GAIN WEIGHT

Breakfast—One cup strawberries with 1 tablespoon sugar, 1 shredded wheat biscuit with ½ cup cream, ½ cup creamed dried beef on 1 slice buttered toast, 2 graham muffins, 1 tablespoon butter, 1 tablespoon orange marmalade, 1 or 2 cups hot water.

Luncheon—One cup cream of corn soup with 1 tablespoon whipped cream, 1 stuffed egg with 2 tablespoons hot mock-hollandaise sauce, 1 banana and peanut salad with 2 tablespoons mayonnaise, 4 tablespoons baked date pudding with 2 tablespoons whipped cream, 1 cup whole milk, 2 Parker House rolls, 1 tablespoon butter.

Dinner—One cup clear vegetable soup with 2 tablespoons cheese croutons, 2 broiled lamb chops, 3 new potatoes in white sauce, 4 tablespoons buttered peas, 1 tomato sliced on 2 ounces lettuce with 2 tablespoons French dressing, 4 tablespoons mixed fruits over 4 tablespoons vanilla ice cream, the whole sprinkled with 2 tablespoons chopped nuts, 1 cup weak tea with sugar and cream as preferred, 1 slice whole wheat bread, 1 tablespoon butter.

Bedtime—One cup whole milk, 2 graham crackers.

Total calories for the day, 4316. Protein, 501; fat, 1722; carbohydrate, 2093. Iron, .0312 gram.

Instead of rhubarb in the mixed fruit dip for the ice cream, use sliced banana. Sweeten the fruit to taste.

The same whipped cream is used for the soup and the pudding, but the first is taken out before the rest is sweetened for the dessert.

LOSE WEIGHT.

Breakfast—Four tablespoons shredded pineapple, 1 slice crisp broiled bacon, 1 graham muffin split and toasted, 1 or 2 cups hot water.

Luncheon—Hot diet egg-nog, 1 slice gluten bread.

Dinner—Four ounces lean roast beef, 1 large baked onion, 1 cup combination vegetable salad, 1 cup raspberries, 1 gluten roll.

Bedtime—One cup hot skimmed milk.

Total calories, 1103. Protein, 256; fat, 292; carbohydrate, 535. Iron, .0229 gram.

While fresh fruit is in season the reducing diet need never lack dessert. Of course, you must eat your fruit without sugar and cream, but that's no hardship.

Hot Diet Egg-Nog.

One egg, 1 cup skimmed milk, few grains salt, cinnamon or nutmeg.

Beat egg with salt until light. Heat milk to the scalding point. Beat into egg. Sprinkle cinnamon or nutmeg over the top and serve at once.

Total calories, 162. Protein, 57; fat, 57; carbohydrate, 48. Iron, 0144 gram.

If you prefer your egg-nog cold, a cup of hot tea or hot water should be included in the luncheon menu. No matter how hot the day something hot should be included in the noon meal.

GAIN WEIGHT.

Breakfast—Four tablespoons shredded pineapple, 2 slices broiled bacon, 1 fried egg, 4 tablespoons creamed potatoes, 2 graham muffins split and toasted, 1 tablespoon butter, 1 tablespoon marmalade.

Mid-morning lunch—One cup uncooked cereal with 1 sliced banana, 1 tablespoon sugar, ½ cup cream.

Luncheon—Four tablespoons molded asparagus cream, 2 hot rolls, 4 tablespoons boiled rice, 2 tablespoons strawberry sauce, 1 tablespoon butter, weak tea or hot water, 3 radishes, 2 olives.

Afternoon tea—One cup gaining egg nog, 2 bran bread and butter sandwiches.

Dinner—Four ounces roast beef, 2 potatoes baked with meat, 2 tablespoons brown gravy, 1 baked onion, 1 cup combination vegetable salad with 4 tablespoons French dressing, 1 cup raspberries with sugar and ¼ cup cream, 1 large piece sunshine cake, 2 slices whole wheat bread, 1 tablespoon butter.

Bedtime—One cup hot whole milk.

Total calories, 4109. Protein, 479; fat, 1693; carbohydrate, 1847. Iron 40.21 gram.

Gaining Egg-Nog.

One egg, 1 tablespoon sugar, ¼ cup cream, ½ cup milk, few grains salt, cinnamon or nutmeg.

Beat egg with sugar and salt. Add milk and cream and beat well. Sprinkle with cinnamon or nutmeg and serve very cold.

Total calories, 537. Protein, 61; fat, 329; carbohydrate, 147. Iron .0022 gram.

(Copyright, 1924, NEA Service, Inc.)

RED ROSE TEA "is good tea"
and the choicest of Red Rose Teas is the ORANGE PEKOE QUALITY

IT PAYS TO ADVERTISE

Crisp and tasty

The crispness of the shreds of baked whole wheat make you chew it—so you get all the satisfying goodness of the whole wheat grain. The more you chew Triscuit the better it tastes, and the more nutriment you get out of it. Triscuit develops sound teeth and healthy gums. It is a real whole wheat cracker and contains all the bran you need to promote regular bowel movement. Delicious with butter, soft cheese or marmalades.

The Canadian Shredded Wheat Company, Ltd.
Niagara Falls, Ontario

Shredded Wheat Triscuit

$ DOLLAR DAY SPECIALS $

We are contemplating some changes in our business, and are, therefore, prepared to offer bigger Bargains than ever. The exceptional values listed below are just a few of many Bargains awaiting your selection

GINGHAM DRESSES, $2.00
One lot of Gingham Dresses. Among them are a few Voiles, suitable for Street or House wear. Good desirable patterns and up-to-date styles. Regular up to $5.00. Dollar Day $2.00

HOUSE DRESSES, $1.00
A small lot of House Dresses in a variety of colours. Good assortment of sizes. Regular up to $2.50. Dollar Day.. $1.00

CHILDREN'S DRESSES, $1.00
A nice assortment of Children's Dresses, 2 years to 14 years. Among them you will find Panty Dresses and also a large number of Gingham Dresses. Worth up to $2.50. To clear ..... Dollar Day $1.00

CHILDREN'S DRESS, 2 FOR $1.00
A small lot of Dresses to clear, in sizes 2 to 6 years. Regular $1.50 While they last ..... Dollar Day ..... 2 FOR $1.00

RAINCOATS AND SILK POPLIN COATS
A small lot of Raincoats. Also some Silk Poplin Coats (Black only) to clear. Among the Raincoats, Sand and Black. Regular price up to $10.00. To clear, Dollar Day $2.00

JUMPER DRESSES, $2.50
This lot contains Flannel, Serge and Tricotines, mostly Navy. Regular price $10.00. To clear, Dollar Day $2.50

KIMONAS, $2.00
A few odd lines of Crepe, and also Wrapperette. Regular $3.50. To clear at ..... Dollar Day $2.00

COTTON CREPE KIMONAS, 2 FOR $1.00
A nice Cotton Crepe Kimona, in a Japanese design. Regular $1.50. While they last ..... Dollar Day ..... 2 FOR $1.00

LADIES' AND MISSES' SUITS, $5.00
Our odds and ends in Ladies' and Misses' Suits, in Serge, Homespun, and Tricotines, in Black, Navy and light shades. The skirt alone is worth the price. Worth up to $25.00. Clearing ..... Dollar Day $5.00

HAT SHAPES $2 HATS 50c.

DRESSES, $5.00
Some odds and ends of new regular lines in Serge, Tricotines, also Poiret Twill. Also a few Silks. Worth up to $15.00 ..... While they last $5.00

COATS
About 25 Coats to clear at this wonderful low price. Among them you will find Sport Coats, Tweeds, and so forth. Regular values are $20.00. To clear ..... Dollar Day, at $5.00

SILK WAISTS, $2.49
About 100 Blouses, in assorted styles and shades, in Georgette, Crepe de Chine and Habutai. Regular up to $8.00. To clear, Dollar Day at..... $2.49

VOILE BLOUSES, $1.00
A small lot of Voile Blouses, fine quality. Regular up to $3.50. To clear at $1.00

BLOUSES, 2 FOR $1.00
Odd Waists left, slightly soiled. Regular $1.50. While they last ..... 2 FOR $1.00

SKIRTS, $2.00
All-Wool Serge Skirts, in Navy only; nicely made, with patch and slashed pockets. Regular up to $8.00. Clearing on ..... Dollar Day at $2.00

STORE OPEN TILL 9:30 DOLLAR DAY

SWEATERS AND JACKETS, AT $2.00
A few odds and ends of Sweaters and Jackets. Worth up to $4.00. Clearing on ..... Dollar Day at $2.00

A few numbers to clear out of our regular line, in a full variety of shades, and all sizes. Regular $3.00, for ..... Dollar Day $2.00

GINGHAM — 6 YARDS FOR $1.00
A few odd pieces of Ginghams to clear. Regular 25c a yard ..... 6 YARDS FOR ONE DOLLAR

TOWELLING—5 YARDS FOR $1.00
All Linen Towelling, in Striped and Plain ..... Dollar Day ..... 5 YARDS $1.00

GLOVES, 10c PAIR
A small lot of Gloves to clear at, per pair ..... Dollar Day 10c

HOSE—2 PAIR FOR $1.00
Silk Hose in a good assortment of shades and sizes. Regular $1.00. While they last ..... Dollar Day 2 PAIR FOR $1.00

CORSETS, $1.00
A large variety in styles and sizes; odds and ends. Among them some worth up to $3.00. Dollar Day $1.00

MIDDIES, $1.00
Odd lines of Middies. Just a few to clear. Regular $1.75. Dollar Day $1.00

KIDDIES' PLEATED SKIRTS, $2.00
All-Wool Serge Pleated Skirts, in Navy only. Sizes 6 to 14 up. Regular $3.00 ..... Dollar Day $2.00

TRIMMED HATS, $1.00
All Trimmed Hats to clear quickly on ..... Dollar Day, at $1.00

Estimating Blanks Given with every Dollar of your purchase

H. ABRAMSON
378 George Street, Opposite 5c, 10c and 15c. Store

McBride & Franks'

Special Discount on All Odd Lines

15% Discount on all Lamps.
25% Discount on all Pictures.
25% Discount on all Comforters.
20% Discount on all Rugs and Draperies not advertised.
10% Off all Furniture.

DOLLAR DAY

AT THE FACTORY-TO-HOME STORE

Open Late for Shoppers Convenience

Store will remain open Wednesday evening until 9 o'clock in order to enable everyone to take advantage of our Dollar Day snaps, which will be found positively the biggest values in the city.

$5.50 Card Tables
$3.75

Strongly made with nickel-bound corners, mahogany finished frames, legs fold under neatly, covered with green felt or green leatherette. Regular price, $5.50, for..... **$3.75**

All Furniture and House Furnishings Reduced At Least 10% For Dollar Day Only

$75.00 Living Room Suite
$38.50

Sample only. 3 pieces—Divan, Arm Chair and Arm Rocker. Solid oak frames, fumed finish, Jacobean design, spring seats, upholstered in good quality tapestry. Regular price, $75.00, for..... **$38.50**

$67.50 Divanettes, $55.00

Frames in solid quarter-cut oak, upholstered in heavy English tapestry. Makes a comfortable double bed. Complete with white felt mattress. Regular price, $67.50, for..... **$55.00**

Living Room Suite, $49

Sample Suite only. 3 pieces—Divan, Arm Chair and Arm Rocker. Birch frames in dull rubbed walnut finish, upholstered in two-tone figured blue English mohair, spring seats. Regular price, $85.00, for..... **$49.00**

Drapery, Curtains and Upholstering Specials

FRENCH VELOUR
Double face, guaranteed sunfast, fine silky finish, in shades of blue, rose, taupe, mulberry and golden brown, 50 inches wide. Regular price, $5.00, for..... **$3.75**

SILK MADRAS
Scotch make, several designs to choose from, in shades of blue, green, rose, mulberry and brown, 50 inches wide. Regular price, $2.50 a yard, for, yard..... **$1.75**

SCOTCH MADRAS
Some with double hemstitched edges. Splendid range of designs, in two-tone ecru shades and natural. 42 and 45 inches wide. Regular 90c, for..... **75c**

SCRIM CURTAINS
Fine quality, hemstitched edge, finished with lace, two designs, 2¼ yards long. Regular $2.25 a pair, for..... **$1.00**

NOTTINGHAM NETS
Conventional designs, strongly woven, in white, ivory and ecru, 36 and 42 inches wide. Regular 35c and 40c, for..... **25c**

ENGLISH MADRAS
Crossbar design, natural color, 36 inches wide. Regular 30c, for, yard.. **15c**

CRETONNE AND CHINTZ
English make, splendid range of designs and colors, 35 inches wide. Regular value, 40c and 45c, for, yard..... **29c**

CRETONNE AND CHINTZ
A large showing of the latest designs and color combinations. These are suitable for drapes, slip covers, fancy work and upholstering. Regular 75c to $1.00, for..... **60c**

NOTTINGHAM NETS
Fine quality, dainty designs, suitable for any room, in ivory and ecru shades, 40 and 44 inches wide. Regular price, 65c a yard, for..... **40c**

SEA GRASS CHAIRS
2 Arm Chairs and one Rocker. Very comfortable shape. Regular price, $10.50, for..... **$7.50**

CARPET SWEEPERS
Hygeno make, fully guaranteed, strongly made steel body, with heavy hair brush, easy running. Regular price, $4.00 each, for, each..... **$2.75**

Room Size Rug Specials

French Wiltons. Size 6' 9" x 9'. Regular $70.00, for	$55.00
Best 5-Frame Wiltons. Size 6' 9" x 9'. Regular $58.50, for	$45.00
Wilton Square. Size 6' 9" x 9'. Regular $44.50, for	$35.00
Axminster Square. Size 6' 9" x 9'. Regular $34.50, for ..	$27.50
Axminster Square. Size 9' x 9'. Regular $45.00, for	$36.00
Axminster Square. Size 9' x 10' 6". Regular $52.50, for .	$42.50
Axminster Square. Size 9' x 12'. Regular $62.00, for ...	$48.00
Tapestry Square. Size 6' 9" x 9'. Regular $15.50, for ...	$12.50
Tapestry Square. Size 7' 6" x 9'. Regular $17.00, for ...	$13.50
Tapestry Square. Size 9' x 9'. Regular $19.75, for	$15.75
Tapestry Square. Size 9' x 10' 6". Regular $23.50, for ..	$18.75
Tapestry Square. Size 9' x 12'. Regular $27.00, for	$21.50
English Wilton. Size 9' x 10' 6". Regular $110.00, for ..	$85.00
Sarouk Axminster. Size 6' 5" x 9'. Regular $73.00, for ...	$58.00

Tapestry Furniture Coverings

Splendid range of English, French and Italian makes. Silk and wool, rich colorings, 50 inches wide.

English Tapestry, 2 designs. Regular $3.50, for, yard	$2.00
French Tapestry, 3 designs. Regular $5.00, for, yard	$3.00
French Tapestry, 2 designs. Regular $7.00, for, yard	$4.50
Belgian Tapestry, 1 design. Regular $2.00, for, yard	$1.50
Armour Cloth, in blue and green. Regular $1.10, for, yard ..	85c

20% Off All Small Mats and Rugs

20% OFF REGULAR PRICES ON ALL CURTAIN NETS, MADRAS, CHINTZ, CRETONNE AND COVERINGS NOT ADVERTISED

For The Dining Room

DINING-RDOM SUITE
Walnut finish, 9 pieces. Buffet is 60 inches long, Early Italian design; China Cabinet with drawer, glass front; Oblong Table, extends to 6 feet; 5 Chairs and one Arm Chair, upholstered in solid leather. Regular price, $225.00, for..... **$150.00**

ONE ONLY SAMPLE BUFFET
Solid oak, finished Old English, Italian design, 4drawers (one lined), cupboard space at each end, 54 inches long. Regular price, $65.00, for..... **$38.00**

ONE ONLY SAMPLE BUFFET
Solid oak, fumed finish, British plate mirror, one long drawer and two short drawers, large cupboard space. Regular price, $55.00, for..... **$33.00**

DINING-ROOM CHAIRS
Solid oak, fumed finish, one Arm Chair and 5 Chairs, upholstered in solid leather. Very strongly made. Regular price, $35.00, for..... **$24.50**

LIVING-ROOM OR LIBRARY TABLES
Solid quarter-cut oak, fumed finish, two book shelves on each end and drawer. Regular price, $35.00, for..... **$28.00**

ONE ONLY SAMPLE MAH JONG TABLE
Folding legs, fine quality green felt top, mahogany finish. Complete with rack for counters and money. Regular price, $16.50, for..... **$11.00**

SPINET DESKS
Walnut finish, dainty design, top closes in complete, pull-out writing bed, compartments for stationery. Very complete. Regular price, $35.00, for..... **$22.50**

MACEY SECTIONAL BOOK CASES
2 only. Complete, bottom 3 sections and top. Solid quarter-cut oak, fumed finish. Regular price, $25.00, for **$15.00**

VERANDAH OR LAWN CHAIRS
Folding frames, hardwood in natural finish, complete with foot-rest, covered in best quality duck in green and brown stripe. Regular price, $5.00, for..... **$2.00**

MIRRORS (ONLY 66 OF THESE)
Heavy true glass, with one-inch white enamel frame. Size 10 x 18 inches. Regular value, $1.50, for, each..... **60c**

CHILD'S ARM ROCKERS
Finished in green and natural, hardwood frames, strongly made, cane seats. Regular price, $2.25, for..... **$1.50**

For The Bedroom

ONE ONLY BEDROOM SUITE
4 pieces, genuine walnut in two-tone finish. Includes Dresser, Large Vanity Dresser, Chiffrobe and Bow-End Bed. Swell front on Dresser and Chiffrobe. Regular price, $250.00, for..... **$165.00**

ONE ONLY BEDROOM SUITE
Light walnut finish. Includes Large Vanity Dresser with 4 drawers, Chiffrobe, Bow-End Bed and Stool. Regular price, $125.00, for..... **$79.00**

ONE ONLY SAMPLE DRESSER
Walnut finish, oblong mirror, 3 drawers, with wood knobs. Regular price, $20.00, for..... **$15.00**

2 ONLY COUCHES
Large comfortable size, 28 inches wide, exposed wood frame, roll spring head and spring edge, all-steel construction, upholstered in fine quality English tapestry. Regular price, $38.50, for..... **$22.50**

SANITARY COUCHES
Make a comfortable double bed. Steel frame, double-woven wire spring with rope edge, heavy felt mattress and covered in good quality chintz in tapestry design. Regular price, $15.00, for..... **$11.75**

For The Living Room

CHESTERFIELD TABLE
Solid walnut, Queen Anne design, dull rubbed finish, 60 inches long. Regular price, $40.00, for..... **$28.00**

LIVING-ROOM CHAIRS, ARM CHAIR AND ROCKER
Sample pair only. Solid walnut frames, fancy panel backs, spring seats, upholstered in best quality English figured mohair. Regular $40.00, for, each..... **$28.00**

LIVING-ROOM CHAIRS, ARM CHAIR AND ARM ROCKER (SAMPLE PAIR ONLY)
Heavy frames, William and Mary design, cane panels in arms, spring seats and backs, upholstered in good quality French tapestry. Regular $37.50, for, each, **$25.00**

CHESTERFIELD SUITE
3 pieces—Chesterfield, Wing Chair and Arm Chair. Large roll spring arms, webbed seats and back, separate Fischman cushions, upholstered in fine quality English figured mohair in walnut shade. Regular price, $350.00, for..... **$275.00**

CHESTERFIELD SUITE
3 pieces—Chesterfield, Wing Arm Chair and Arm Chair. Webbed bottoms and backs, separate Fischman cushions, solid walnut exposed frame and sandal feet, roll spring arms, back and arms in plain walnut color English mohair, cushions in plain blue mohair. Regular price, $325.00, for... **$235.00**

CHESTERFIELD SUITE
3 pieces—Chesterfield and two Arm Chairs. Roll spring arm, separate Fischman cushions, webbed seat and back, double stuffed, upholstered in fine quality English mohair in figured two-tone blue. Regular price, $250.00, for..... **$175.00**

Same Suite upholstered in good quality tapestry, dark blue ground with rich floral design. Regular selling price, $200.00, for..... **$139.00**

RUBBER STAIR TREADS
Mahogany color, corrugated centre, fancy border, size 7 x 18 inches. Regular price, 25c each..... 6 for **$1.00**

RUBBER STAIR TREADS
Grey color, corrugated centre, plain border, size 7 x 18 inches. Regular price, 18c each..... 2 for **25c**

RUBBER DOOR MATS
Fancy corrugated design. Size 25 x 14 inches. Regular price, $1.00, for.... **50c**

ESTIMATING BLANKS GIVEN WITH EVERY DOLLAR OF YOUR PURCHASE AND WITH EVERY DOLLAR PAID ON ACCOUNT

You'll Be Surprised To See How Far You Can Stretch The Buying possibilities of Your Dollars To-Morrow at

McBRIDE & FRANKS

THE HOME OF QUALITY GOODS AT WHOLESALE PRICES

TELEPHONE 2069 **224 CHARLOTTE STREET**

NEWS OF BETHANY.

Victim of Fire Salvaged the Grain From the Barn That Was Destroyed.

BETHANY, Aug. 25.—Miss Jean Ingram of Peterboro is the guest of his aunt, Mrs. D. Cairns.

Mr. F. Maples, manager Bank of Toronto here is relieving the manager of the Omemee branch.

Mr. John Sisson was a visitor in Peterboro on Saturday.

Mr. Claude Porteous was a business visitor to Peterboro on Saturday.

Mr. Harry Lee of Toronto visited his parents, Mr. and Mrs. W. Lee, last week.

Mr. Harry Bigelow has purchased a new car.

Mr. Cecil Ward of Toronto is visiting his mother, Mrs. Ward.

Miss Violet Jackson is visiting friends in Toronto.

Mrs. Perry of Peterboro is visiting friends and relatives around the village.

Quite a number from the vicinity left on the harvester's excursion on Friday for western points.

Mr. Harold McKinley of Detroit is renewing acquaintances in and around the village.

Mr. J. Challice salvaged a large amount of oats and wheat from his recent fire and the wheat is rapidly going at $1.5 oand $2.00 per bag.

COAT LININGS.

Coat linings have become as ornate as gowns themselves. Frequently they are trimmed with buttons, embroidered, or have velvt designs appliqued upon them.

DUCK SEASON TO OPEN ON SEPT. 1

The Following Are the Dates Set For the Hunting of Game Birds.

A summary of the Migratory Birds Act is given below. This is the law which is based upon the Treaty with the United States. Any enquiries concerning this law may be addressed to the Commissioner of the Canadian National Parks, Department of the Interior, Ottawa.

Open Seasons.

Ontario—Both dates inclusive.

Sept. 1 to Dec. 15—Ducks, geese, brant or rails.

Sept. 1 to Dec. 15—Wilson or jack-snipe, black-bellied and golden plovers and the greater and lesser yellow-legs.

Sept. 15 to Nov. 30—Woodcock.

Closed Seasons.

There is a closed season in Ontario on swans, wood duck, eider duck (the latter may be taken during the open season for ducks on the Hudson Bay coast) cranes, curlew, willet, godwits, upland plover, avocets, dowitchers, knots, oyster-catchers, phalaropes, stilts, surf-birds, turnstones, and all the shore-birds not provided with an open season in above schedule.

There is a closed season throughout the year on the following non-game birds: Auks, auklets, bitterns, fulmars, gannets, grebes, guillemots, gulls, herons, jaegers, loons, murres, petrels, puffins, shearwaters, and terns; and there is a closed season throughout the year on the following insectivorous birds; Bobolinks, catbirds, chickadees, cuckoos, flickers, fly-catchers, grosbeaks, humming-birds, kinglets, martins, meadowlarks, nighthawks, or bull bats, nuthatches, orioles, robins, shrikes, swallows, swifts, tanagers, titmice, thrushes, vireos, warblers, waxwings, whippoorwhills, woodpeckers and wrens, and all other perching birds which feed entirely or chiefly on insects.

No person shall kill, capture, injure, take or molest migratory game birds during the closed season. Sale of these birds is forbidden.

The killing, captusing, taking, injuring or molesting of migratory insectivorous and migratory non-game birds is prohibited.

Penalty.

Every person who violates any provision ofthis Act or any regulation shall, for each offence, be liable upon summary conviction to a fine of not more than three hundred dollars and not less than ten dollars, or to imprisonment for a term not exceeding six months or to both fine and imprisonment.

When baking a custard warm the milk before adding the egg and no water will settle in the bottom of the dish.

COBOURG AND THE DISTRICT

Tax Rate in Colborne Drops Three Mills—Tag Day Results.

COBOURG, Aug. 25.—The tax rate for the village of Colbourne has been set at 44 mills, which is three mills less than it was last year. The school levy is down two mills and the village rate has dropped a mill. This is welcome news for the ratepayers. The reduction in the levy to schools is $712 and the curtailment in general expenditure about $1,100. The total village assessment is $365,000, which at a 44-mill rate will yield $16,000. This amount is expected to meet the current expenditure.

Will Go To Camp Here.

The Northumberland Regiment, under Col. F. S. Boggs, will go into camp here on August 30. The regimental band, from Campbellford, will be here also.

Dislocated His Ankle.

While climbing a fence at Baltimore, Mr. Thomas Bendall had the misfortune to fall and dislocate his ankle. The accident will confine him to the house for some time.

The Ontario Teachers' Trip.

Miss May McCaughey, of the Cobourg Public School staff, left on Wednesday for Toronto to join the Ontario teachers on a trip to Northern Ontario. They expect to visit the mining camps and various places of interest and besides get a lot of first-hand information regarding the wealth and possibilities of that great country, the natural resources of which are not fully realized by the people of older Ontario. Miss McCaughey represents the Public School teachers of Inspectorate No. 2, Northumberland and Durham.

Visited Cobourg.

Mr. John Waddell, of Kansas City, was a visitor to Cobourg during the week. He left here 42 years ago. He is a son of the late Sheriff Waddell of Cobourg. Mr. Waddell had been attending the annual convention in Toronto of the British Association for the advancement of science. Mr. Waddell represented Spain, of which country he is an honorary member of the Scientists' Association.

Death of Roy Douglas Niles.

Roy Douglas Niles, fourth son of the late Thomas Niles, and of Mrs Niles, Cobourg, died in Montreal a few days ago from typhoid fever. The remains were brought here and and the funeral took place yesterday to St. Peter's Church. Mr. Niles was connected with the C.N.R. in Montreal. He married Miss Lillian Rowson, of Port Hope, who, with one daughter, survives him. He is survived also by his mother, four brothers (William, Harry and Cecil, of Cobourg, and Harold, of Belleville), and one sister, Mrs. D. E. Fisher, Belleville.

.245 on Tag Day.

A tag day was held by the Cobourg Primary Chapter of the Daughters of the Empire on Thursday, the proceeds being for the Soldiers' Memorial Fund. About fifteen young ladies carried on the work, and about $245 was realized.

Cobourg Racing Pigeon Club.

The Cobourg Racing Pigeon Club held their second race of the young birds from Woodstock to Cobourg, a distance of 142 miles, with the following results:—Hatton, 1st; Swan, 2nd and 3rd; G. Manton, 4th and 5th; Lang, 6th.

Additional Schoolroom Needed.

The Cobourg Collegiate Institute Board held a joint meeting with the Town Council on Wednesday for the purpose of discussing the question of additional accommodation for the pupils of the C. C. I. upon the opening of the autumn term. It was decided to try and rent the basement of the Baptist Church, and a committee was appointed to attend to the matter, and also to consider and carry out any necessary charges and improvements. The erection of an addition to the C. C. I. came up for considerable discussion.

Local and Personal.

Col. A. E. Bywater, Trenton, is retiring, it is said, from the command of the Hastings and Prince Edward Regiment, and Major Dorins Green, of Stirling, will be promoted, it is stated, to the position.

Mr. Clarence Collins, Campbellford, was a recent visitor here.

Miss U. Garrison, Thurlow Township, has been visiting with her sister here.

Mr. R. Parker returned on Monday from Rochester, Fairport, and other points, where he spent two weeks' holidays.

Miss Eileen Foley, Peterborough, is visiting with relatives in town.

Mr. Bob Neilson, Banff, was a week-end guest of his parents, Mr. and Mrs. Allen Neilson, and attended the Baker-Pringle marriage. He was one of the three members of the Mounted Police sent East to return in charge of the harvesters' excursion.

Mr. and Mrs. Abbott, Rochester, were guests at the Baker-Pringle marriage, and visited Mrs. Abbott's parents, Mr. and Mrs. Allen Neilson.

Death of James W. Farquharson.

Mr. James W. Farquharson, who was born in Toronto, but went to Oshawa to reside, where he married Miss Edith M. Taylor, moving some time later to Rochester, where he built up a lucrative photograph business, is dead in the Queen City. He is survived by his wife and by a niece, Miss Edith Taylor, who resided with them.

Cruised Up the Trent.

Mr. and Mrs. Marshall Palmer and Mr. and Mrs. Gillis, Ingram have returned to Wellington after a cruise up the Trent and through the Kawartha system in the cruiser "Pat Ann." Starting from Belleville, they proceeded up the Trent waterway to Hastings, Peterborough and Stoney Lake. They went thence to Buckhorn, and report a very pleasant outing.

The Tourist Camp.

The tourist camp has been well patronized this week by a large number of camping parties. One from Florida travelling in a large car, have their temporary abode fitted up with comfortable berths and many of the comforts of home life.

Rev. J. E. Glover, a former Centreton minister, now of Canbray, with Mrs. Glover and family are spending their holidays at a cottage on the Trent River.

Mrs. Jones and Miss Laura L. Jones are enjoying a trip up the Lakes, going as far as Duluth.

Mr. and Mrs. T. J. Watson were in Port Hope attending the funeral of Mrs. Watson's mother, the late Mrs. James Fleming.

Misses Alma and Grace Bastian, Seneca Parkway, Rochester, are visiting their sister, Mrs. E. W. Bichle.

Miss Helen Ogilvie, of Edinburgh, Scotland, is visiting her brother, Mr. Gordon Ogilvie, Port Hope Road, and will later go to British Columbia to visit another brother.

Mrs. W. J. Westington, of Quay's Crossing, has returned from a trip to the Pacific Coast.

Miss W. J. Hinds, Brighton, was guest of Mrs. Hogg, Baltimore, over the week-end.

MEMORIAL UNVEILED.

Hastings Church Scene of Impressive Service on Sunday.

HASTINGS, Aug. 26.—A beautiful and impressive service was held in the Methodist church on Sunday morning, the occasion being that of the unveiling of the memorial tablet which has been erected on the wall of the front of the church, in honor of the five boys from the church and circuit who gave their lives in the Great War.

After the opening hymn, "O God Our Help in Ages Past," was sung, the Rev. D. A. Thompson gave the opening prayer.

The title of the lesson was "The mutual love between Christ and His believers, as expressed in the fifteenth chapter of Saint John, was read by Rev. Hammond, of Warkworth. The address was given by Rev. Hammond. "Fear and its conqueror love," taken from the fourth chapter of the first epistle of John, the eighth verse. We fear not love is the message of the silent tongues of those whose names appear on the tablet were the opening remarks of the speaker, who also said that he was present to give a message of love to those before him, not to tell of the hardships of the boys who were overseas, nor to boast of brave deeds done, nor medals won.

The speaker being a chapiain overseas could tell many of the things that happened on the fields of Flanders but thought many were better not related. Never a complaint or murmur did he hear from the boys and all died willingly that those at home might have freedom.

An evidence was related from the Haileybury fire on "greater love hath no man than this that a man lay down his life for his friends," when a group of children near the fire zone were by the roadside and were all picked up but one, and one of the firemen going back for remaining one was caught in the flames and after the fire had passed over the remains of the child and fireman were found among the charred ruins.

The second message of the speaker was one of praise for the people who stayed at home, who bore so bravely the loss of the dear ones. War has left many aching hearts, voices silent and smiling, faces are seen no more, and then besought the people to live more closely to meet the dear ones on yonder shore.

A decent burial was given the boys and many efforts were made by the burying squad, and love and co-operation reigned in all branches.

Rev. M. L. Hinton had charge of the proceedings and spoke feelingly for those who mourned the loss of the loved ones.

A vocal solo, "Face to Face," was rendered by Miss V. Strange, of Barrie.

The pipe organ issued forth melodious music, and was played by Mr. Herbert Treneer, the blind musician. Mr. Treneer also rendered a vocal number, "Crossing the Bar," and during the service played an instrumental number.

The tablet, which was draped with two Union Jacks, was at the appointed time unveiled by Mr. James Stevenson, Sr., the oldest member of the church, he being in his ninety-second year, and was the father of one whose name is inscribed on the tablet. The flags fell softly to the sides of the tablet, and the Reverend Hammond dedicated the memorial with the following words: "In the name and glory of God in the memory of Roy Richardson, Russel Scriver, Ernest G. Stevenson, M.C., Edmund Longuir and Hugh N. McArthur, we hand over this memorial to your charge and keeping. The pastor of the church, Reverend M. L. Hinton, accepted the dedication with the words: "We accept the sacred trust and shall guard it in honor of the faithful and devoted lives to whose memory it is set up, and we now request Mr. James Stevenson, Sr., to unveil it."

The Last Post was sounded by Private Cyril Blackbourne, and the last hymn, "Faith of our fathers living still" was sung, and the benediction was pronounced by Rev. Thompson.

The church was crowded to the doors, and chairs were placed in the aisles for the accommodation of those present, and many found it necessary to stand at the back of the church.

The evening service in the Methodist Church was withdrawn on Sunday evening, and on Sunday morning the Presbyterian Church withdrew their service so that all might attend the unveiling ceremonies.

When using drippings for pastry they must be thoroughly clarified first.

HEMORRHOIDS
Do not suffer another day with Itching, Bleeding, or Protruding Piles or Hemorrhoids. No surgical operation required. Dr. Chase's Ointment will relieve you at once and afford lasting benefit. 60c a box; all dealers, or Edmanson, Bates & Co., Limited, Toronto. Sample box free.

NEWS FROM MADOC.

Sudden Death of Mrs. D. E. K. Stewart a Shock to the Community.

MADOC, August 26. — The whole community was shocked yesterday morning by the announcement of the sudden death of Mrs. Stewart, wife D. E. K. Stewart, well known lawyer.

Mrs. Stewart was aparently in very good health, and had attended services on Sunday evening. She was quite well and in good spirits when she retired. Yesterday morning Miss Emily Stewart, who had come home from New York on Thursday last for a visit, found her mother lying beside the bed. Help was summoned immediately but life was already extinct. It is thought that heart failure was the cause of death, and that Mrs. Stewart was preparing to rise when she succumbed.

Mrs. Stewart was much beloved by all who knew her. She has been a loyal member of St. John's Anglican church for many years. Besides her husband she leaves three daughters, Mrs. Edward Cross of Toronto, Mrs. Stephenson Smith of Renfrew, and Miss Emily of New York; one son, Mr Kinnear Stewart, of Douglas, Arizona; and two sisters, Mrs. Osborne, of Albany, N.Y., and Miss Lister of Belleville.

Masonic Meeting.

Madoc Chapter of Masonic Masons held a meeting in Bancroft when about 30 of the members of Bancroft Lodge received the supreme degree of the Holy Royal Arch.

About 20 of the Madoc members were present on this occasion and all report a delightful trip. The Bancroft members received their visitors in royal manner and gave them the freedom of the town, as well as showing them the beautiful sights of the surrounding country. One of the most remarkable sights of that district is the Eagles' Nest, a mountain with some of the sides of almost perpendicular rock. Here the scenery is as wild and picturesque as nature lovers could wish to see.

Many visitors were present at the Masonic gathering, brethren from New York, Peterborough, Belleville, Stirling, and esewhere.

A number of the guests motored cut ,and an the way some of party had their sporting blood aroused when their car ran amuck of a band of deer. No doubt these ment kept track of the spot so that they may return to the exact place when the hunting season opens.

Good Fishing.

Many Americans have enjoyed the fishing at the beautiful lake this season ,and many a good fish story will be told when they return home.

On Saturday last one of their number landed two small-mouthed black bass ,each weighing over 5 pounds.

Mr. Gordon Foot and Mr. Neill Sinclair sauntered home from the lake yesterday morning displaying a fine specimen of maskinonge weighing over 20 pounds.

Mr. Edgar J. Lattimer and family of Peterborough are the guests of Mr. and Mrs. George West and of Mrs. Ed. West.

Mrs. George Barnum and son Jack, of Woodstock, are visiting Mrs. J. Ockerman for a few days.

Mrs. Copeland and little Miss Dorothy, of Galt, are at the Rectory with Rev. and Mrs. Strother.

Mr. Fred Doughty, whose life was despaired of for many days after his accident and operation, has so far recovered as to be allowed to return to his home from Kingston Hospital. His many friends will be glad to hear of his restored health.

The condition of Mr. Marcellus shows a marked improvement the last two days.

WHEN THE CHILDREN ARE TROUBLED WITH Summer Complaints GIVE THEM

And you will be agreeably surprised to find out how quickly they will become relieved of their troubles.

This preparation has been on the market for the past 80 years.

Put up only by The T. Milburn Co., Limited, Toronto, Ont.

LAKEVIEWS WIN.

Defeat Belleville in Cobourg By Score of 15 To 5.

The Lakeviews won the right to take a crack at the Motor Town boys yesterday when they defeated the Belleville crew in Cobourg by the score of 15 to 5. The Lakeviews were never headed, and the closest the Belleville boys made the score was 10 to 5. The Lakeviews had everything their own way throughout.

PACKING COMPANY GOING BANKRUPT

Wilson and Company Has An Outstanding Debt of $47,177,000.

CHICAGO, Aug. 26.—(Canadian Press).—Wilson and Company, Incorporated, one of the "big four" packers, will contest the receivership order entered in Trenton, N.J., on petition of a minor stockholder. Thomas E. Wilson, head of the company, and Frank O. Wetmore, Chicago bank president and chairman of the bankers' committee which for months has been attempting to work out a plan for reorganization of the company's finances, sent telegrams to that effect from New York as soon as they learned of the proceedings.

The complaint came from Maurice I. Klein, of Newark, who alleged that the big packing concern is indebted to various banking institutions for nearly $30,000,000, and has a funded debt outstanding of $47,177,000. Klein was identified as a holder of twenty-five shares of Wilson and Company stock with a par value of $2,500. He contended that in at least two recent instances where interest fell due on the company's stocks and bonds the defendant had no cash on hand to pay.

OBITUARY.

FRANK A. MOORE

SYRACUSE, N.Y., Aug. 26.—Frank A. Moore, aged 83, native of Peterborough, Ont., and for some time resident of Merrillsville, N. Y., near here, died late Saturday afternoon following an extended illness at his home in Merrillsville. The late Mr. Moore is survived by his wife, one son, George T. Moore of Merrillsville, N.Y., and by one sister, Cora Dorilla Moore of Adams, N.Y., Funeral services were held from his late home in Merrillsville on Monday afternoon at 2 o'clock, with the Rev. G. W. Folson of the Clockville Methodist Church officiating after which the body was taken to Peterborough, Ont., for interment.

TROUBLE.

There are no new problems—just the same old problems masquerading in new forms.

Fascinated by the belief in our generation's importance, we imagine that our problem of traffic congestion is something new, the creation of our marvellous machanical progress.

But ancent Rome had traffic problems eqqually acute, says Dr. T. Ashby, one of the clef diggers excavating Roman ruins. Chariot speed maniacs kept officials busy.

Probably the future will be worried by traffic congestion in the air, planes swarming by millions.

REMOVES STING

Kerosene oil applied to a burn will remove the sting very promptly.

The bride and groom arrived at the swell hotel on their honeymoon. The room they occupied was beautifully furnished with a pair of twin beds. Upon seeing them the bride immediatley began to cry, and the groom said: "Why dear, what is the matter?" "Why," said the bride, looking at the twin beds, "I thought we were going to have a room all by ourselves."

Manufactured by General Cigar Co. Limited
IMPERIAL TOBACCO CO. OF CANADA LIMITED
Sole Distributors

GRAFTON & CO., LTD.

Dollar Day

As Everybody Knows

The Real Big Bargains for Men and Boys Are To Be Found at

The Grafton Store

This Year as usual, the management has determined to feature such Super Value Giving that the 1924 DOLLAR DAY will be a record breaker. We will have to go some to do that but a look over our loaded tables of Dollar Day Bargains will show shrewd buyers that we have done our part by the most drastic Price Cutting.

Men's Suits - Boys' Suits - Light or Heavy Trousers - Overalls - Shirts - Sweaters - Underwear Hats - Gloves - Sox - Umbrellas - Braces - Ties Kerchiefs, Etc., Etc.,

All over the Big Double Store the knife has been applied to the prices, and there's a Money Saving Harvest of Needed, Seasonable Clothing, waiting for the lucky Dollar Day Buyers, on what is expected to be the Greatest Event of the kind yet seen in Peterboro. YOU ARE INVITED TO INSPECT OUR UNUSUAL OFFERINGS.

Owning and Operating Stores at London, Hamilton, Woodstock, Brantford, Dundas, Peterborough and Owen Sound.

Warehouse and Head Office: Dundas and Hamilton.

GRAFTON & CO., LTD.

Hand Cut and Tailor Made Clothing PETERBOROUGH'S BIG DOUBLE STORE Direct From Maker To Wearer

RUM RUNNING AN OLD PRACTICE

Smuggling of Brandy From France To England Was Pronounced 150 Years Ago.

FOILED COAST GUARDS.

There is nothing new in rum running. For a century and a half the coast of England was beset by smugglers who plied a profitable trade in wine and brandy obtained in France, but a few miles distant.

"The smuggler," a British historian wrote, "was the beau ideal of a British sailor, active, daring and prodigal of his gains."

His profession, while frowned upon by a Government that did not propose to be cheated out of its revenue, did not put the smuggler beyond the pale. Smuggling, in fact, was more or less of a family affair, and in some vilages the whole community engaged in the merry game of dodging the Coast Guard, dividing the profits on an equitable basis. At one period it was estimated that 20,000 smugglers were employed in carrying contraband into England.

Methods of smuggling differed in several respects from those practiced along the American coast today, but there are several points of similarity. Speed boats and airplanes did not exist. There was no Rum Row. For the source of supply was just across the British Channel, and with a fair breeze the lugger or cutter could make the trip in a day or less. Landing and distribution, as practiced in the old days, remind one that the basis of the fine art of smuggling has not changed. Ancient tactics are still good.

The cutter would plan to reach land about dusk, as the greatest risk was run in unloading the "stops." Often, when the skipper was uncertain about the Coast Guard, he dropped his kegs and tubs overboard, to be called for later. The modern runners do this, too. First, the skipper lashed the tubs into a raft shaped like a pyramid. The tops of the tubs were painted white, the raft green. Two grapnel anchors were fastened to the bottom layer of tubs. The pyramid drifted in with the tide, the white tubs on top lost in the white ripples of the ocean, the body of the raft being invisible. The contrivance floated to where the water was only a few feet deep and there the anchor caught the sand and held the raft securely. The lookout on shore kept watch for the raft and brought it to the beach in due time.

Again, the smugglers would fasten the kegs on one rope at intervals and between each barrel would put a heavy stone that weighted the line and kept the kegs beneath the surface of the water. Sometimes at one end of the line a small buoy would be floated as a signal for those who awaited the cargo on shore.

If the smuggler preferred to sink his cargo, keg by keg, the French obligingly prepared the kegs with that prospect in mind. Each keg was weighted with a heavy piece of iron and encircled with heavy rope. At one end of the rope was a piece of cork which in time gave the necessary clue to the whereabouts of the keg. Later confederates of the skipper went out in the night with "creepers," heavy iron chains, and swept the water for the sunken kegs. After their recovery they were passed on to other men to be distributed throughout the country.

When the tub carriers met the sailing boats and took the contraband on their shoulders they were frequently protected by "batsmen." These men carried bats to protect the carriers and logically seem the forefathers of the gunmen, who often accompany the American bootlegger. The run inland was made with horses and cart, protected by men with bats and even more deadly weapons. "Flashers" distributed the liquor in smaller amounts, and when sold out came back to the "resetter" for another supply.

People Looked the Other Way.

The men who circulated the spirits were known as laud-smugglers. As they crossed the country with kegs strapped so the saddles of the horses they rode or led, it was considered bad form to look at them. No one wanted to be able to recognize a runner. The obliging countryfolk always turned their backs to the free-traders and children were bid to "Watch the wall, my darling, while the gentlemen go by."

In many cases it took more than a day for the kegs to reach their destination. But there was no shortage of caches. Houses were rebuilt with concealments for the sole purpose of secreting kegs from the eyes of the revenue men. When the lord of the manor went to his outbuildings after a moonless night he probably discovered that his place had been occupied, and in lieu of rent he was the richer by a tub of brandy. When a farmer found that his horses had been borrowed without his consent, he said nothing but waited patiently for their return with the usual gift.

Public houses were logical places for the concealment, and an old chronicle says that "the churchyards were frequently crowded at night by other spirits than those of the dead, and not even the church was exempted from such visitations."

It is related that the Vicar of Hove, who frequently preached in a neighboring town, decided unexpectedly to preach from his own pulpit. Much surprised was the good man to find when he arrived unannounced that his church was full of tubs and the pulpit of tea.

At another time the same Vicar invited an ecclesiastical guest to mount the church tower, when a beautiful view of the country could be had. The beautiful view the righteous guest saw was twenty-three kegs of spirits in the gutter [illegible] roof.

Parliament Acts to Curb Smugglers.

For [illegible] years little progress was made against the smugglers. Outnumbered by smugglers and land runners, their friends and relatives, the odds were against the revenue agents. Parliament eventually realized that smuggling did not begin at home and that the effort to stop it must begin at the source. Since France was beyond their jurisdiction the British decided to begin work on the Isle of Man. This small island, situated in the Irish Sea, was a strategic centre of smuggling, and its people had given up fishing and agriculture for liquor running. They offered their country as a storehouse for foreign goods and supplied the smugglers with cellars and vaults.

An old charter which handicapped the English had been granted to Sir John Stanley in 1405 by Henry IV. The island had been under the sovereign control of Sir John Stanley and his descendants from that day until at this time it was governed by Charlotte, daughter of the second Duke of Atholl, and her husband John, who became Duke and Duchess of Atholl and Lord and Lady of Man. When England decided to recover control of the isle she offered to repurchase it from the Duke, who, however, did not want to sell. But when he received a hint that he would be compelled to give up his sovereign rights he gracefully agreed to the purchase.

So, on July 11, 1765, the flag with the Manx coat of arms was hauled down and the standard of Great Britain hoisted in its place, and George III. was proclaimed King of Man. England immediately stationed a Major in command of a schooner with fourteen guns and forty men at the island, to levy duties with the right of seizure and search. The Manxmen were ruined! But not the smugglers. There were still the Channel islands of Guernsey and Jersey to be used as bases, and France obligingly made Roscoff, a small fishing village in Brittany, a free port.

England eventually decided to move on Guernsey. Among the privileges of the Channel islands was exemption from the excise laws and customs regulations of Great Britain. Smuggling vessels could load and prepare for the homeward journey with as much freedom as if they were on the coast of France, with the advantage of being so many hours nearer their destination. In 1805 the Royal Court of Guernsey protested in vain that any effort to prohibit smuggling off Guernsey would ruin a business by which thousands of loyal and industrious Gurnseyites lived. Look at Maux, they said. When smuggling was stopped there France opened Roscoff and money that should have flowed into the pockets of Britons went instead into the hands of Frenchmen.

But Parliament was adamant. The laws to prevent smuggling, which had hitherto given the right of search and seizure within a limited sea area, extended one hundred leagues from the United Kingdom, and the Channel Islands were automatically brought under their operation. The "hovering limits" were widened and a precedent established for the recent treaty, which extends the three-mile limit to twelve miles off the American coast for the purpose of controlling liquor running.

Nevertheless smuggling went on until the vigilance of the British authorities made the game no longer profitable. While the game lasted it brought large returns, but, as the historian quoted above said, "the smuggler was prodigal of his gains."

TELLS DYSPEPTICS WHAT TO EAT

Avoid Indigestion, Sour Acid Stomach, Heartburn, Gas on Stomach, Etc.

Indigestion and practically all forms of stomach trouble, say medical authorities, are due nine times out of ten to an excess of hydrochloric acid in the stomach. Chronic "acid stomach" is exceedingly dangerous and sufferers should do either one of two things.

Either they can go on a limited and often disagreeable diet, avoiding foods that disagree with them, that irritate the stomach and lead to excess acid secretions or they can eat as they please in reason and make it a practice to counteract the effect of the harmful acid and prevent the formation of gas, sourness or premature fermentation by the use of a little Bisurated Magnesia, at their meals.

There is probably no better, safer or more reliable stomach antiacid than Bisurated Magnesia and it is widely used for this purpose. It has no direct action on the stomach and is not a digestent. But a teaspoonful of the powder or a couple of five grain tablets taken in a little water with the food will neutralize the excess acidity which may be present and prevent its further formation. This removes the whole cause of the trouble and the meal digests naturally and healthfully without need of pepsin or artificial digestents.

Get a few ounces of Bisurated Magnesia from any reliable druggist. Ask for either powder or tablets. It never comes as a liquid, milk or citrate and in the bisurated form is not a laxative. Try this plan and eat what you want at your next meal and see if this isn't the best advice you ever had on "what to eat."

NEWS OF HASTINGS.

Seven Carloads of Stock Shipped Yesterday—Produce Prices.

HASTINGS, Aug. 26.—Mr. Richard Walsh the local stock dealer, shipped seven carloads of hogs from the local depot on Monday. They were consigned to the Peterboro market and the price paid locally was 10 1-2 cents per pound.

Produce Prices

Dairy Butter, 35 cents per pound Eggs 27 and 30 cents per dozen, new potatoes $1.25 cents per 90 pounds plenty of fresh vegetables such as cabbage carrots, cauliflower, cucumbers, onions, beets, and celery are being sold locally by the gardeners and merchants.

Mr. John Fleming of the Norwood Road, lost two valuable cows last week from the effects of eating too much sweet clover.

Mr. Fred Hill, eldest son of Mr. and Mrs. Thomas Hill of Hastings is home renewing acquaintances. Mr. Hill is now residing in California and this is his first trip to Ontario in twenty-five years. While many of his old time friends are here many more are missed by him, and naturally in this length of time he sees many changes.

Union services will be held next Sunday. In the morning service at eleven o'clock, will be held in the Presbyterian church. Rev. D. A. Thompson will conduct both services

The Campbellford baseball nine play here with Hastings on Wednesday afternoon on the Athletic Grounds. A good game is expected as the Hastings Team is now heading the Northumberland League in the second schedule and hope to remain there.

Mr. and Mrs. J. Mitchell and daughter Ova of Campbellford and Mr. and Mrs. W. Hore of Campbellford were the guests of Mr. and Mrs. R. J. Collins on Sunday.

Mr. M. E. Greenby and Douglas were in Trent River on Sunday.

Many from here attended the Regatta at Trent River on Friday last.

Miss Mary Spooner is spending two weeks with friends in Smiths Falls.

Mrs. Jas. Cowan has returned from Toronto after visiting friends there.

Miss Bertina Beavis has been the guest of relatives here.

Miss Mary Lambert is spending a vacation in Toronto and Buffalo.

Miss Pearl Parker of Detroit, Michigan, is the guest of her parents Mr. and Mrs. T. Parker.

Mrse. John Burgess and Family of Norwood were the guests of the former's parents on Sunday.

Mrs. P. C. Watt and children of Winnipeg, who have been spending the summer with the former's parents.

Mr. and Mrs. C. C. Huycke, have returned home.

Miss Laura Walsh is spending sometime with friends in Toronto.

Mr. H. M. Wligar of Peterboro was in the village on Monday.

Misses Queenie and Panzy Runnels spent Saturday in Peterboro.

Miss Margaret Walsh is the guest of friends in Peterboro.

Mr. and Mrs. J. G. Staples and son Herbert have returned to Lindsay after spending sometime the guests of Mr. and Mrs. W. T. Tate.

Mrs. W. H. Leopold and daughter Miss Lois of Cleveland, have returned home after a week at "Sunny Brae" the home of Mr. and Mrs. C. C. Huycke.

Reverend and Mrs. M. L. Hinton and family leave on Tuesday for a week's vacation at Sunnyside Beach, Lake Ontario.

Mr. Herbert Treneer of Oshawa, is the guest of friends in Warkworth

Misses Violo and Vicy Strange of Barrie are the guest of Mr. and Mrs. Neil Macdonald.

Mrs. Arnold and Mr. Blake of Dartford, Mr. H. Treneer of Oshawa Mrs. Maine of Milverton,

Miss Margaret Watson of Toronto Miss Mary and Mrs. Frost of Dartford and Rev. and Mrs. Hammond and son Jim of Warkworth were guests at the parsonage on Sunday.

A successful auction sale of house hold goods was held on Saturday afternoon at the former residence of Mr. M. Godrey, Albert street with Mr. Alex. Wilson as auctioneer.

Another similar sale was held on Clyde street at the residence of Mrs. J. Oirshaw on Monday afternoon. Mr. A. Wilson, auctioneer.

Dr. King and family of Toronto, who have been spending the summer at their home here have returned to their home in Toronto.

Another royal prince is to visit America. He is Crown Prince Olav of Norway, who has just reached his majority and who says he will follow the Prince of Wales to the United States.

NEVER WASH EGGS

Detrimental to Eggs if Stored For Any Length of Time.

You make a mistake if you wash your eggs—unless for immediate consumption. The custom of many producers to clean eggs with a moist cloth before marketing is a common one, but disastrous to the eggs if held in storage for any considerable period. The United States Department of Agriculture is the authority for the statement that 5,016,000 dozen are needlessly spoiled each year in cold storage, simply because some one has let a clean egg get wet or has washed dirty eggs before sending them to market.

Careful investigations of large quantities of stored eggs show that "from seventeen to twenty-two per cent of the washed eggs become worthless in storage, whereas only four to eight per cent of the dirty eggs stored unwashed spoil." Here is the explanation: Water removes from the shell a gelatinous covering, which helps to keep air and bacteria out of the egg. If this covering is removed by washing or rain gets to the eggs in the nest, bacteria and molds reach the contents of the eggs and spoiling results.

Obviously, therefore, the best eggs are obtained when taken fresh and clean from the nests. This means gathering the eggs daily, and two or three times each day if the hens are in the open and have dirty feet. When gathered, keep in a cool, dry room, free from stagnant air and bad odours.

WRAP IN PAPER.

If you will wrap peaches, pears or such fresh fruits in tissue paper as soon as you get them; as the fruit merchant does, they will remain fresh and perfect longer than if you pack them together in a bag or basket.

Does Thunder Sour Milk?

Milk Will Sour During a Thunder Storm, It Has Been Proved.

The belief that thunderstorms sour milk is so widespread that it would seem there must be some foundation for it. It is questionable, however, whether there is really any connection between the thunderstorm and the souring of milk. That souring frequently occurs during a thunderstorm, htwever, cannot be doubted. After much experimenting with electric sparks, etc., scientists have come to the conclusion that bacteria grow most rapidly in the warm, sultry conditions which usually precede a thunderstorm, and it will frequently happen that the thunderstorm and the souring occur togethe not because the thunder has hastened the souring, but rather because the climatic conditions which have brought the sotrm have at the same time been such as to cause unusually rapid bacterial growth.

KING

Do you want to be a King? A job's open for you. Explorers return with news that a ruler is wanted by the kingdom of Cabinda at the mouth of the Congo River in Africa. They have a genial custom over there of killing the king the first night after initiating him into office. So, no king for many years.

Nothing is quite as effective as death. Nature is shrewed in limiting the years we spend on earth. Death is her way of restoring balance. It checks the clever brain prying too intimately into nature's secrets. Above all it makes room for another train load of excursionists—the next generation.

COVER YOUR CEREALS.

Cereals should be bought in small quantities and kept tightly covered in glass jars.

FABLES ON HEALTH

Many aboriginal tribes, including the American Indians, trained their young men to endure great pain and to remain unflinchingly stoical under torture.

The young redskin who would cry out under any torture was placed in an unfavorable light before the tribesmen.

But the Mann children, of Anytown, like most children, were petted and kissed and made a terrific fuss over if they so much as scratched themselves. As a result there was much weeping and fussing over mere nothings.

This modern attitude, which is carried to the opposite extreme from that of the aborigine, is likely to turn some children in neuraesthenic paths.

Children and grownups alike might well be given a few lessons in turning our attention away from minor troubles and hurts and cares. If started in childhood, this state of mind can be gradually strengthened and in later years there will worrying or fearing or fussing.

Try MURINE FOR YOUR EYES Wholesome Cleansing Refreshing

2000 40-WATT LAMPS

To Be Sacrificed at—

6 for $1.00

on Dollar Day

These were used for decoration at Oshawa, none having been burned more than 28 hours. Each Lamp to be tested before leaving the Store. All fully guaranteed.

Miller, Powell & Watson
ELECTRICIANS - 438 GEORGE

Ask Him

After Supper

LIFE insurance is primarily for the benefit of women. If there were no women there would be little life insurance.

Ask your husband after supper how much insurance he carries for you.

An Excelsior policy, with Permanent Disability and Double Indemnity Benefits, is what he should have to protect you.

Age 25, $2000. $35.10 a year.
Age 30, $2000. $40.00 a year.

Have him write or phone our agent for rates on this policy at his age.

EXCELSIOR INSURANCE LIFE COMPANY

MAIL THIS TO-DAY
A. J. McClennan, Manager Central Ontario, Peterboro, Ont.
Send me full information about this Double Indemnity Policy.
My age is .....
Name .....
Address .....
Post Office ..... Prov. .....

DOLLAR DAY $ SPECIAL

PHONE 807

COR. AYLMER and McDONNELL STS.

AT ROSS'S GROCERY

10 lbs. Granulated or Brown Sugar 87c

FREE
With every 25c purchase of Lever Bros. Soaps we will give FREE one package Lux.

Mason Jar of QUEEN OLIVES Regular 50c Bottle Dollar Day Special 39c

ALL FOR 35c
1 pkg. Chipso
1 pkg. Ivory Flakes
1 cake Guest Ivory Soap
2 P. & G. Soap
1 Gold Soap
With Coupon, all for 35c

CEREALS
2 Shredded Wheat .. 25c
2 Corn Flakes 25c
2 Puffed Rice 35c
2 Puffed Wheat 25c
6 lbs. Rolled Oats ... 25c
3 lbs. Rolled Wheat . 25c
3 pkgs. Rubber Jar Rings, 25c
Dates ..... 2 lbs. 25c
Baking Powder, large tin 19c

SOAPS AND CLEANSERS
10 cakes Laundry Soap, 69c
Old Dutch 10c
Babbitt's 9c
3 Palm Olive Soap .. 23c
7 Castile Soap 25c
3 Ammonia 25c
3 Pearline 25c
Large bottle Sour Pickles 25c

SUNDRIES
Lipton's Cocoa. Regular 25c, for 19c
Arrowroot Biscuits, lb., 25c
3 pkgs. Jelly Powders, 25c
2 lbs. Icing Sugar ... 25c
Heinz Sour Gerkins, pt., 30c
4-lb. jar Pure Strawberry Jam, 89c

NUT-KRUST BREAD AND PASTRY FRESH DAILY

Estimating Blanks Given with Every Dollar Sale

STORE OPEN TILL 9.30 Give Us a Call for Ice Cream

SOFT DRINKS, CIGARETTES, CIGARS AND TOBACCOS

Record Bargains in FURNITURE AND House Furnishings

Never before have we offered such outstanding bargains for Dollar Day as this year; and tomorrow's shoppers will effect huge savings by taking advantage of our startling price reductions.

The specials listed below indicate the stupendous values in every line prepared FOR DOLLAR DAY ONLY.

DOLLAR DAY SPECIALS

All-Iron Beds $5.00
All-Iron Springs $5.00
Pure Felt Mattresses $5.00
O'Cedar Mops, complete with handle $1.00

Dining-Room Suite, $90.00
One only, in walnut. Consists of Buffet, China Cabinet, Square Table and set of six Chairs, covered in solid leather. Dollar Day special $90.00

Extension Tables, $15.00
In golden or fumed oak, round top. Dollar Day $15.00

Camp Bed Mattresses, $2.00
Of pure felt. Size 2 feet 6 inches x 72 inches long. Dollar Day only $2.00

Sliding Couches, $10.00
In green or cretonne covering. Makes a couch by day or bed by night. Dollar Day only $10.00

Oak Chairs, $10.00
Solid Oak Chairs with spring seat and upholstered in leather. Dollar Day only $10.00

Dressers, $16.00
In oak, walnut and mahogany. Large mirror and three drawers. Dollar Day only $16.00

Estimating Blank with every Dollar of Your Purchase.

35 to 50 per cent Off All Goods

STORE OPEN UNTIL 9.30

Home Furnishing Co

208 Charlotte Phone 1428w H. Florence, Prop.

PROPER EATING IS BEST ROAD TO HEALTH SAYS DR. R. ROSE TABLET OF GOODWILL, FRIENDSHIP

By HORTENSE SAUNDERS.

NEW YORK, Aug. 26.—If we were to become idol worshippers we would take as the symbol of our devotion a slender graceful woman, according to Dr. Robert H. Rose, of New York.

"Long ago, when little food was to be had in China and most of the population was half starved," he explains, "they visualized as their subconscious ideal a round-faced man with a huge stomach, distended from rich food and good living.

"To-day we have more food than we want or need, most of us, and we have a tendency to take on flesh, so our ideal is a slender figure, possible with many of us only by abstemious selection at the lunch counter.

"I believe the next generation will be much more slender, more beautiful and infinitely more healthy than this one, because of this ideal."

Dr. Rose has just published a book, "Eat Your Way to Health," in which he makes it appear that we are the masters of our own faces and the captains of our jowls.

Fat Dangerous.

In gradually changing the physical architecture from the straight to the curved, Dr. Rose sees not only a less beautiful structure but an increased danger from high blood pressure, lung trouble and many tendencies that slip from 10 to 20 years from life.

His theory is simple. You are either just right, or too thin or too fat. If you are just right, you adopt a maintenance diet as soon as you feel yourself taking on weight. If you are too heavy, as the majority of us are, you follow a reducing diet until you have reduced to your proper weight, then continue on a maintenance diet which will keep you just there.

The diet to get thin allows you from 1000 to 1200 ca ories a day. The maintenance diet, upon which you neither lose nor gain, is around 1800 a day. To bui d up you are allowed to go to 3000 calories a day or beyond.

Consider Vitamines.

In order intelligently to build up your menus doctor believes you must take vitamines into consideration so that your diet is not too limited. The trouble with most diets that reduce very quickly is that they are limited to two or three foods, and some part of the body may be entirely unnourished as a result.

If trying to reduce quickly, and live on one food, undoubtedly milk is your best choice, he says, since it is the most nearly perfect food. But a more gradual reduction is more desirable.

Include in each day's fare the three vitamines. Vitamine A is found in fats, cream, butter, oil, fish and green leaves such as spinach, lettuce, etc. Vitamine B is present in whole grain products, cereals, carrots, potatoes and many other vegetables. Vitamine C is found in green vegetables and fresh fruits, particularly lemon juice, orange juice, onion, tomato and cabbage juices.

Maintenance (Diets.

	Calories	Principal Vitamines
BREAKFAST		
Red raspberries, 1 scant cup	100	C
Milk, 2 oz.	40	A B
Cream, 40%, 1 tablespoonful	60	A
Triscuits, 2	70	A B
Butter, 1 ball, ⅓ oz.		A
Cafe au lait:		
Coffee, ½ cup	00	
Milk, ½ cup	80	A B
	430	
LUNCHEON		
Liver, 4 oz.	150	A B C
Bacon, 2 slices	100	
Bread, whole wheat, 2 slices, 4 by 4 by ⅜ inches	140	A B
Butter, 1 ball, ⅓ oz.	80	A
Salad:		
Lettuce, 2 oz.	10	A B C
French dressing, 1 tablespoonful	100	
Cafe au lait:		
Coffee, iced, ½ cup	00	
Milk, ½ cup	80	A B
	660	
DINNER		
Steak, Porterhouse, ¼ lb.	270	A B
Potato, baked, 3½ oz.	100	A B C
Butter, 1 ball, ⅓ oz.	80	A
Beets, 2, two inches in diameter	50	A B C
Carrots, 2 tablespoonfuls	40	B C
Salad:		
Lettuce, 2 oz.	10	A B C
Russan dressing, 1 tablespoonful	100	
Demi tasse	00	
	650	
TOTAL	1740	

Diet to Reduce.

BREAKFAST		
Casaba melon, 8 ounces	100	A B
2 slices whole wheat bread	70	A B
½ butter ball	40	A
Black coffee	00	
	210	
LUNCHEON		
Sardines, 3 ounces	150	A B
Tomato sauce		
Sliced tomato, with salt	30	A B C
Hearts of Romaine salad	10	A B C
Russian dressing, 1 tablespoon	100	A B C
Tea, iced, plain	00	
	290	
DINNER		
Roast beef	300	A B
Salad:		
Lettuce, 2 oz.	10	A B C
String beans, 1 cup	40	A B C
Beets, 2 tablespoons	40	A B C
Carrots, 2 tablespoons	40	A B C
French dressing, 1 tablspoon	100	
Mayonnaise, 1 teaspoonful	35	
	565	
TOTAL	1065	

To Gain Weight.

BREAKFAST		
Muskmelon, ½	100	
Corn flakes, 1 oz.	100	A B
Cream, 40%, 2 oz.	240	A
Muffins, bran, 2, each 3 oz.	500	A B
Butter, 1 ball, ⅓ oz.	80	A
Marmalade, 1 oz.	85	
Coffee, 1 cup	00	
Sugar, 1 lump	30	
Cream, 40%, 1 oz.	120	A
	1295	
LUNCHEON		
Omelet, 2 eggs	200	A B
Bread (whole wheat), 2 slices, 4 by 4 by ½ inches	140	A B
Butter, 2 balls, each ⅓ oz.	160	A
Peas, 3 tablespoonfuls	120	A B C
Salad:		
Romaine, 2 oz.	10	A B C
Russian dressing, 1 tablespoonful	100	
Coffee	00	
Sugar, 1 teaspoonful	30	
Cream, 40%, 1 oz.	120	A
	880	
DINNER		
Halibut, baked, 6 oz.	200	A B
Tomato, stewed, 4 oz.	80	A B C
Bread, Boston brown, 2 slices, ¾ inch	230	A B
Butter, 2 balls, each ⅓ oz.	160	A
Potatoes au gratin	200	A B C
Salad:		
Lettuce, 2 oz.	10	A B C
Pear, 1	75	B
Cream cheese, 1 oz.	130	A B
	1085	
TOTAL	3260	

ANOTHER LARGE LOAN.

NEW YORK, August 26. — Negotiation of another loan to the French government may follow the expiration of the $100,000,000 credit granted last March by J. P. Morgan & Company, to the Bank of France, for the purpose of stabilizing the franc, bankers indicated to-day.

Terms of the Morgan advance, permitting the revolving use of all or any part of the $100,000,000, provided for repayment within six months, which would bring the maturity in September. Probable flotation of the $200,000,000 international loan to Germany, early in October, it is believed, would preclude the sale of a French loan at that time. Wall street heard to-day that the Morgan firm might extend the original credit until later in the year whe nthe advance might be placed on a permanent basis throgh the sale of a bond issue.

PAJAMA OUTFITS

Very attractive pajama outfits have trousers of silk with gingham checks and coats of plain silk bound and pocketed with the plaid.

COBOURG AND THE DISTRICT

Pastors Holidaying in the District—Personal Mention.

COBOURG, Aug. 26.—The services at the Methodist Church here Sunday were taken by Rev. Mr. Seymour, who ably supplied Rev. R. F. Stillman's work.

At St. Andrew's Presbyterian Church, Rev. Wm. Beattie, D.D., C.M.G., preached to a large congregation, the occasion being the 24th anniversary of his ordination and induction as pastor of that church. Col. Beattie is now pastor of the First Presbyterian Church at London, Ontario. With his family, he is spending the summer in Cobourg.

Rev. S. C. Moore, Colborne, is enjoying his holidays at "The Beach," near that village. Rev. W. H. Spargo and Rev. Mr. Tonkin, of Bowmanville, are among those who are supplying the work.

Rev. J. F. Ireland, Mrs. Ireland and son Harold, of St. Ola, have been holidaying with friends at Frankford.

Mr. Finkle, of Trenton, preached at Edville on Sunday in the absence of Rev. Mr. Foley, who was away for holidays.

Rev. L. H. Coles, Colborne, preached in Brighton Baptist Church on Sunday.

Retiring From Ministry.

Rev. D. C. MacArthur, an Ontario minister, formerly located at the Presbyterian charges of Lonsdale, Melrose and Shantonville, but more recently of Birch Hills, Sask., is retiring from the active work. Appreciation of his service at the latter place was shown by presentation of gifts from the congregation, Young People's Society and Ladies' Aid. It is understood that Mr. McArthur will take up residence at Ottawa.

Local and Personal.

Rev. Father Corkery has returned from a pleasant vacation spent at Boston.

Mr Fred Hinsman, of Windsor, was in town over the week-end.

Mrs. H. E. Parsons, who had spent several weeks visiting friends in Fenella, Roseneath, Cobourg, and other points, left at the week-end to return to her home in Erie, Pa., accompanied by Miss Atkinson, of Dartford, a neice.

Mr. W. H. Maher, Montreal, spent a part of his holidays here with his parents, ex-Mayor and Mrs. W. J. Maher.

Mr. and Mrs. W. J Corbett and daughter are enjoying a motor trip to Hamilton, London, Detroit and other points.

Mr. and Mrs. A. W. Young spent the past week at Hastings.

Mr. E. L. Fisk, of New York City, a former resident here, is spending his vacation in town.

visiting friends in Colborne at the present time. Mr. W. W. Southen, and family, Fort William, formerly of Lakeport, are also removing to Hamilton.

OLD MEMBERS RE-UNION.

Peterborough Masonic Lodge To Call Back Members of Years Ago in Friendly Association.

On October 3rd, next, Peterborough Lodge, the second oldest of the Masonic Lodges of the city, has arranged for a fraternal reunion of members of former years and who are living outside the city. There are many such who, while not in intimate touch with their Mother Lodge, are still mindful of its existence and welfare.

A call has been issued to all of whose whereabouts knowledge is had, but there are many who have moved from place to place and so lost sight of within the knowledge of the local lodge.

The list following is that of members of former years and with whom it is desirable that touch be re-established. No doubt many have relatives or friends in the city who might know of the whereabouts of these members of years ago. It is asked that any information be communicated to the secretary of the committee, F. H. Dobbin, preferably by postcard or by 'phone. Early advice will be of assistance.

Messrs. Bonner, John Ross; Simpson, Robert S.; Clark, Peter McCoy; Munro, Samuel L.; Gemmell, Peter; Deeks, Joseph Haley; Hendry, James; Phillips, William George; Walker, Alfred P.; Stewart, James; Mason, James M.; McAmond, Francis; Hemacher, W. C.; Lane, Freeman; Saulter, James; Hill, Edward; Booth, John E.; Morrison, George; Mitchell, Samuel; Wright, William; Barraclough, Fred; Hill, William Scott; Mann, Arthur R.; Brown, Carlton M.; Wilson, Alex. R.; Wengar, Edgar I.; Sweetlove, Geo. H.; Osterhout, Smith S.; Schofield, George A.; Kelly, Joshua E.; Porter, William; Jaques, John E.; Smart, Carl L.; Morris, James; Gerbeth, Frank; Chase, William H.; Harper, Ephriam B.; Record, Rice Robt.; Haig, Benjamin; Stone, D. C.; Colling, Leslie; Rush, S. V.

IT PAYS TO ADVERTISE

Assiduous Policemen Would Have Reeve Cut Blossom Off Potatoes

A case of mistaken identity by the local police force was reported last night by Reeve Rye, when he told the Board of Works of the vigilance of the police constables.

"They notified me to cut the weeds on a certain lot," Reeve Rye said. "I thought there was something queer about it and I went to have a look at the lot. It was covered with potatoes."

A LITTLE OF EVERYTHING

FAIRYLAND.

"Absolute honesty, integrity and safety are only found in Mexico City," says Samuel M. Vauclain, president of Baldwin Locomotive Works. "Mexico City is one of the most moral, lawabiding and safe cities I have visited in the last five years. You can walk through the streets and you will find young men and even old men and boys carrying bags of silver or gold unattended. They carry their treasure without any guard, without armored vans."

This stumps us. The only possible explanation that occurs to us is that the Mexicans may be too lazy to steal the treasure. But you can imagine what would happen under similar circumstances in any American city.

WHEN.

The "vampire murderer" is charged with committing 17 murders in Hanover, Germany.

If she had been in the army and killed 17 French or Englishmen six or so years ago, they'd be pinning iron crosses on him now instead of trying to hand him over to the hangman.

PRECEDENT.

Conservation of natural resources was tried and failed in 1807, says Professor Graham, of Wisconsin State School of Mines. He refers to a law passed that year reserving for the public all mineral rights of Wisconsin, Illinois and Iowa. These rights were to be held forever by Uncle Sam and to be exploited only by short-time leases at high royalties. This leasing system was abolished in 1846, and private initiative and enterprise took charge.

What if such a policy did fail in 1807? That doesn't mean it'd be sure to fail to-day. In 1821 a submarine was tried out, designed to rescue Napoleon—and failed the very day of his death. Precedent of the past is not always infallible, by any means.

Two flowers, together in a vase, wilt sooner than when kept separately. Flowers like privacy. They express displeasure. They have moods—emotions. Some loathe music—wither and droop near an orchestra. So claims a botanist writing in London Daily Mail. blossoms.

Anyone who has studied plant life is apt to believe that it even has intelligence. If it's ever found that field of wheat will ethically be on a par with slaughtering beasts. Referred to Society for Prevention of Cruelty Plant-life.

FOOLISH.

A quaint old factory is visited by tourists at Chequers Court, England, near the country home of the British premier. In this factory men manufacture furniture with the most ancient of equipment, including lathes made of tree branches and wire, the wheels turned by roes attached to supple saplings swayed by human hands.

Admittedly, this primitive work is quaint and romantic. But it's equally foolish. The bold, gallant armored knight of long ago would have thrown away his lance and used a pistol if he could have gotten it.

VANISHING.

America's oil resources will give out in a generation and its coal supply within 2000 years, claims Sir Richard Redmayne, the British mining expert. He adds that the British Empire's coal will be exhausted in a few centuries. Seems a long way off. But natural resources are steadily being consumed and not replaced. What then? Making a living will become increasingly difficult as time goes by.

PROGRESS.

Admiration of the past is one way of expressing disapproval of progress.

Since most people fancifully love the romantic long ago, it appears that progress is not as popular as it might be.

The reason is that what we call progress is mainly mechanical—enslavement by machinery. The real goal should be increased happiness and knowledge rather than gains in pounds, speed and tin cans.

ONE BRACELET

One bracelt of goodly width and very much jeweled or carved is preferred now to the many narrow ones that have been so much the rage.

Exhibition Races Won on Firestone GUM-DIPPED CORDS

By their clean sweep of every important race at the Canadian National Exhibition, Firestone Gum-Dipped Cords demonstrated their superior strength, stamina and reliability. These wonderful tires won most of the principal speedway events of 1923 and are continuing an unbroken record of victories in 1924.

Gum-dipping gives Firestone equipment a decided advantage. Gum-dipping impregnates and insulates every cord with pure rubber, eliminating friction and giving extra strength and resilience to withstand constant flexing and pounding on the track or road.

Gum-dipping is the process that made it possible for Firestone to introduce and perfect full-size balloon tires. Without it, Firestone full-size Balloon Gum-Dipped Cords could not provide their high degree of comfort, safety and car conservation without sacrificing mileage or economy.

The majority of veteran race drivers prefer Firestone Gum-Dipped Cords and Steam-Welded Tubes. You can trust their sound practical judgment. The tires and tubes that has such stamina on the speedway is sure to give many thousands of extra miles on the road. See the Firestone dealer.

These cars at the Canadian National Exhibition are Firestone equipped:

DODGE	LINCOLN	REO	ROLLIN
FORD	MARMON		STUDEBAKER
JEWETT	NASH	ROAMER	WILLYS-KNIGHT
JORDAN	PAIGE	PACKARD	CLEVELAND

Most Miles per Dollar

The Mark of Quality

Dollar Day SPECIALS
In Provisions and Groceries

3 Quaker Corn Flakes 25c	Brown & Shields Pure Clover Honey .....5 lbs. $1.00
2 Shredded Wheat 25c	
Rolled Oats .....10 lbs. 45c	Sugar .....12 lbs. $1.00
9 Sugar Crisp Corn Flakes, $1.00	Royal Blend Coffee. Regular 65c lb. Dollar Day only, lb. 55c
Swansdown Cake Flour ..38c	
Roman Meal, pkg. 32c	Potatoes .....5 pecks $1.00
Post's Bran .....2 for 35c	Apples, cooking or eating, peck, 25c
Best Pastry Flour, 24's ..$1.00	
Old Dutch .....10 for $1.00	Bacon, sliced or piece. Dollar Day only .....4 lbs. $1.00
Lux .....10 for $1.00	
Quick Wash. Regular 25c, 8 for $1.00	Eggs. Special, doz. 33c
Soft Drinks by case of 24 bottles $1.00	Bread, large loaf 16c
2-in-1 White Liquid Shoe Dressing .....5 for $1.00	Jelly Powders .....3 for 25c
Infaints' Delight Soap. Regular 2 for 25c .12 cakes $1.00	Creametters .....4 pkgs. 25c
Tiger Catsup, quarts, 4 for $1.00	Salada Tea, lb. 68c
Tomatoes .....4 lbs. 25c	Corn Starch .....3 for 25c
Cucumbers and Gerkins by the basket.	Lard, bulk .....5 lbs. $1.00
Pickling Onions, quart ...15c	O'Cedar Polish ...25c and 50c
Tiger Catsup, gallon tins, each, 75c	Green Tea. Extra special, lb., 49c
Free Running Salt ..2 tins 25c	Bring your Coupons here and get 2 cakes P. & G. 1 Gold Soap, 1 Ivory Flakes, 1 Chipso and 1 Guest Ivory Soap for 35c
Peas .....2 tins 25c	
Aylmer Peas .....2 tins 35c	Cheese, lb. 25c
Broken Walnuts, lb. 45c	Stilton Cheese, lb. 30c
Toy Pails Peanut Butter ..25c	Kraft and Cream Cheese, lb., 45c
Ginger Snaps .....2 lbs. 25c	Raisins .....2 lbs. 25c
Washing Soda .....4 lbs. 10c	Dates .....3 lbs. 29c
Cocoanut Macaroons, lb. ..25c	Sealer Rings, doz. 20c

We carry a full range of Christie's Fancy Biscuits at popular prices.
Orders $5.00 and over delivered FREE.

ALLEN'S CASH & CARRY

PHONE 730W COR. GEORGE AND SHERBROOKE

Estimating Blanks with every dollar or your purchase.
Store open till 10 o'clock.

DOLLAR DAY
BARGAINS at LAVOIE'S
Knit-To-Wear Store
440 George Street
Phone 574j

Summer Vests, fine rib, with straps. Each .29c, 2 for $½	Boys' All-Wool Pullovers, our own make. Each $1.50
Summer Vests, fine rib, "Cumfy Cut." Each ..39c, 2 for $¾	Children's Panty Dresses, each, $¾
Fibre Silk Hose, in black and cordovan. All sizes. Pair, 75c, 2 pairs $1.00	Rompers and Panty Dresses, made of gingham and chambray $2.00
Mercerized Cotton Hose, in black and colors. Sizes 8½ to 10. Regular 50c pair, 2 pairs 75c	All-Wool Bathing Suits, our own make $2.50
Men's Cotton Socks, in dark grey, brown and black. Sizes 10 to 11. Pair 25c	Porch Dresses, several styles to choose from ..$1.00 to $3.50
Men's Pure Wool Ribbed Socks, pair 50c	Turkish Bath Towels, a large size and good weight. A new shipment for Dollar Day bargains. Pair $1.00
Samples and seconds in Golf Socks, wool and silk and wool. Broken sizes. Pair, 50c to $1.00	3 only Knitted Skirts, in white, with elastic band at waist, clearing at $3.00
Men's Balbriggan Underwear, 2-piece garments. Garment .....70c Suit $1.00	2 Silk and Wool Knitted Suits, Dollar Day bargains $7.50
Ladies' Lisle Gloves, black, white and grey. Pair ..50c	2 Flannel Suits, with pleated skirt and golf jacket. Each, $8.50
Ladies' Silk Gloves double tipped, white and black. Sizes 6½ to 7½. Pair 75c	A few Crepe de Chene and Georgette Blouses to clear, each $3.00
Boys' Wool Pullovers and Sweater Coats, in brown heather shades. Each ..95c	All-Wool Serge Dresses, trimmed with military braid and silk pleating. Each ..$5.25

Meet Your Friends for Afternoon Tea in the Tea Room | Bundles and Parcels Checked at the Parcels Desk on Main Floor | Ladies' Shoe Shine Stand in the Shoe Dept. Second Floor

The CRESSMAN Company Limited
"The Store of Smiling Service"

Light Lunches Served at any time during Store Hours Third Floor | Hair Dressing and Manicuring Parlors in charge of Miss Murney | 50c Mid-day Lunch 50c 11.30 a.m. to 2 p.m. Tea Room

DOLLAR DAY STORE HOURS
Opens, 8 a.m. Closes, 6 p.m.
Opens Again in the Evening, 7.30 to 9.30 p.m.
Orchestra in the Evening

Pay Particular Attention to the Nine Numbered Leaders

DOLLAR DAY SALE!

WEDNESDAY, AUGUST 27th

THE LARGEST DOLLAR DAY IN THE HISTORY OF THE CRESSMAN STORES AND PETERBOROUGH, brought about by not only astounding price offerings and clean-up lines from all departments of our Store, but the selling for this one day of the year of thousands of dollars worth of NEW GOODS at prices that are IRRESISTABLY ATTRACTIVE.

SPECIAL DOLLAR DAY STORE HOURS: STORE OPEN 8 A.M. TO 6 P.M.; AGAIN IN THE EVENING FROM 7.30 TO 9.30 P.M.

During the period of closing from 6 to 7.30 o'clock in the evening a Band Concert will be given on George Street for the entertainment of the throngs of waiting shoppers.

Orchestra in the Store from 7.30 to 9.30 P.M.

Ladies' Balbriggan Step-Ins

50c VALUE

Dollar Day, 3 for $1

Moodey Brand Step-Ins and quoted at the lowest price of the year. Snug-fit elastic waist-band and lace trimmed umbrella knees. Colors are pink and white.

STREET FLOOR AND BARGAIN ANNEX.

One Pair of Corsets and One Ladies' Undervest

DOLLAR DAY

the Two for $1¼

Correctly made D. & A. Corsets in white coutil, with low bust and lace trimmed. The Vests are Harvey-knit, lisle finish, of real good quality.

STREET FLOOR.

Ladies' Silk and Wool Hose, Dollar Day $¾

MILL SUBSTANDARDS

The popular cooler weather Hosiery of Peterborough ladies. Excellent quality Stockings in every way. Colors are suede, grey, brown and black, and early buyers will find a good range of sizes. As mill substandards all imperfections have been carefully repaired.

STREET FLOOR, 1ST CIRCLE.

BIGGEST VALUE LEADER NO. 1

TWO HUNDRED PAIRS VERY LARGEST 12/4 SIZE AND BEST QUALITY

Flannelette Blankets *Dollar Day* $2½ Pair

MILL SUBSTANDARDS

The same best quality Flannelette Blankets we have been selling all season at $3.75 a pair. Colors are white or grey, with pink and blue borders. As mill substandards every pair is guaranteed not torn or damaged, but may have a slight stain or a hardly noticeable frayed edge. A decidedly worth-while saving for Dollar Day buyers.

ONE SIZE SMALLER FLANNELETTE BLANKETS, IN WHITE ONLY, AT $2 PAIR

Time-Limit Sales!

8 A.M. TO 9 A.M.—ONE HOUR ONLY

Three Hundred Four-String Corn Brooms, 2 for $½

Made of good quality broom corn and strongly bound with four strings. No telephone orders.

BARGAIN ANNEX.

8 A.M. TO 9 A.M.—ONE HOUR ONLY

Fifty Cases Laundry Soaps at 9 Bars for $½
Sunlight, P. & G. Naptha and Surprise

Selling for one hour only at this remarkable Dollar Day price. About 5½c a bar. No telephone orders.

BARGAIN ANNEX.

11.30 A.M. TO 1.30 P.M.—TWO HOURS ONLY

Full Bleached Table Damask, 56 Inches Wide, 2½ Yards for $1

Dollar Day brings a price on this excellent quality Damask Tabling never before heard of. Your choice of two attractive patterns. No telephone orders, please.

STREET FLOOR AND BARGAIN ANNEX.

BIGGEST VALUE LEADER NO. 2

ABOUT SIX HUNDRED PAIRS

Ladies' Crown Brand and Monarch Knit Silk Hose *Dollar Day* 3 Pairs $1

EVERY PAIR GUARANTEED PERFECT

Away less than any price previously before quoted on these good quality Silk Stockings. Made with lisle heels and toes, hemmed lisle tops and double soles. Colors are brown, black, beige, suede and cruiser grey, and there is practically every size in each color. Positively no "seconds" in entire lot—all are "firsts." These are sure to sell with a rush. BE HERE WHEN THE DOORS OPEN WEDNESDAY MORNING.

STREET FLOOR AND BARGAIN ANNEX.

Dollar Day Values in the Household Dept.

STREET FLOOR

English Striped Satinella, 2 Yards for $1

This popular fabric comes in a splendid range of colors. Suitable for lingerie and linings. The width is 36 inches.

Scotch Wool Blankets, $6¾ Pair

The celebrated "Clydesdale" make. Large size and guaranteed pure wool. They are thoroughly shrunk and whipped singly to make laundering easy. White with pink or blue borders.

We cannot sell more than two pairs to a customer.

Heavy Kimona Eiderdown, 2 Yards for $1

This is the favored reversible Cotton Eiderdown we sold so much of last year. The colors and designs are very neat and the width 28 inches.

Linen Towelling

16-inch ..... yards $1
23-inch .....3 yards $1
Extra quality, 16-inch .....4 yards $1

ABOUT THREE HUNDRED SAMPLE PAIRS

Silk Hose, including Niagara Maid

VALUES $1.50 TO $3.00

$1 Pair

ALL ONE PRICE DOLLAR DAY

Most certainly the biggest Hosiery value of the year. Over half the lot only one-half to one-third the regular price. They are samples of our regular $1.50 to $3.00 qualities. Almost every color you can ask for. All are Pure Thread Silk Stockings and mostly "Niagara Maid" and the finer qualities of "Crown Brand."

STREET FLOOR, 1ST CIRCLE.

Towels of All Kinds!

Fancy Damask Linen Huckaback Towels .....2 for $1
Colored Border Jacquard Bath Towels, with place for monogram .....3 for $1¼
Extra Large Size Bath Towels, white with blue or pink borders .....3 for $2
Assorted White Bath Towels, some slightly damaged, 3 for $1
English Colored Bath Towels, large size .....2 for $1

.36-Inch Striped Flannelette

A good range of stripes and colorings. 5 and 10-yard lengths.

5 yards for $1¼

10 yards for $2½

Hemstitched Pillow Cases

Sizes 40, 42 and 44. Dollar Day, 4 for $1.

BIGGEST VALUE LEADER NO. 3

EIGHTY-FIVE DOZEN (OVER ONE THOUSAND)

Men's $2 Shirts *All New, Dollar Day HALF PRICE* - -

Here's a Shirt value you cannot possibly afford to miss. Not a single Shirt in the lot was made to sell at a Sale price. Real good quality $2.00 values. Splendid materials and attractive colorings and patterns. Perfectly and generously made by the "Princely Shirt Mills." Each Shirt bears the "Princely Label" and guarantee. First buyers will have a selection of every size from 13 to 17½ (only excepting size 17). BUY THEM IN LOTS OF THREE AND SIX. IT IS THE SHIRT OPPORTUNITY OF THE YEAR.

STREET FLOOR AND BARGAIN ANNEX.

ENTIRE STOCK OF LADIES' 50c

Lisle Finish Vests

DOLLAR DAY

2 for $¾

Mostly Harvey and Hygeian better quality Vests with a fine mercerized finish. A wide range, comprising of every style—short sleeves, no sleeves and opera tops. Not a garment in the lot that isn't an all-season 50c value.

STREET FLOOR.

Five Big Reasons for Buying Shoes Dollar Day—Five Prices $1 to $5

LADIES' SHOE DEPT., SECOND FLOOR.

AT $1—About fifty pairs Women's Pumps and Oxfords, black kid and patent.

AT $2—Ninety pairs of Low Shoes, including White Duck Strap Slippers with Cuban, Junior, Louis and half Louis heels. The Black Shoes in this lot are patent and Kid Straps and Pumps.

AT $3—About ninety pairs Brown and Black Welted Sole Oxfords, Patent Strap Slippers and Sandals. These all carry low or Cuban heels. Sandals have rubber soles.

AT $4—Over one hundred pairs Brown Calf Oxfords with Cuban heels and low walking heels. Brown and Black Kid Oxfords and Straps and Rubber Sole Sport Oxfords.

AT $5—Twenty lines of Shoes are represented in this lot. From 15 to 20 pairs of some lines. Satin Strap Slippers, Sport Shoes, Grey Buck Strap Shoes and Brown Strap Shoes with Cuban heels.

DOLLAR DAY VALUES IN

Curtain Scrim, 2 Yards for $¼

Fine quality Curtain Scrims in colors of cream and ecru. Attractive self borders, and a value which cannot be duplicated.

BARGAIN ANNEX.

Plain Color Chambrays

38 INCHES WIDE

For $¼ Yard

Real good quality Chambray in colors of pink and China blue. Remember, the width is full 38 inches and the price less than the mill's quotation.

BARGAIN ANNEX.

We make special mention of the Nine Numbered Leaders—the greatest Dollar Day values ever offered.

Dollar Day Selling Features at the Art Needlework and Wool Circle

HEMSTITCHED PILLOW CASES

Good quality and choice of popular stamped patterns.
Regular 85c value, for 2 pairs $1.
Regular $1.25 value, for $1 pair.

STREET FLOOR, 3RD CIRCLE.

DOLLAR DAY HALF-PRICE

Otonabee Silk Mix—Silk and Wool Knitting Yarn 8 Balls for $1

The every-day value of this popular Yarn is 25c ball. A host of the newest colors to choose from. Buy your season's needs Dollar Day.

STREET FLOOR, SECOND CIRCLE.

NEW FALL SHIPMENT

Otonabee 4-Ply Scotch Fingering, Dollar Day $1 lb.

There is a color selection of the best selling shades in this splendid hard-wearing Yarn. If you have used it you will be wanting more. To those who haven't, now is the time to procure your requirements for the coming season.

STREET FLOOR AND BARGAIN ANNEX.

About 50 Children's Stamped Dresses and Rompers

VALUES UP TO $2.50

Clearing Dollar Day at the Remarkable Price of $½

More or less soiled. Materials are mostly raw silk, piques and repps. A few in the lot are embroidered and ready to wear. White and colored. Sizes mostly 3 to 4 years. Come early for the more extensive selection.

STREET FLOOR, 3RD CIRCLE.

PETERBOROUGH'S BIGGEST DOLLAR DAY VALUE OF

Heavy Quality — 20 Year Aluminum Ware $1¼

Guaranteed for twenty years—and that's a guarantee that cannot be excelled. Come in the morning while the assortment lasts—RICE BOILERS, DISH PANS, PRESERVING KETTLES, ROASTERS, PERCOLATORS, TEA POTS, POTATO POTS, FRYING PANS.

BARGAIN ANNEX.

BIGGEST VALUE LEADER NO. 4

THREE HUNDRED ENDS OUR BEST 35c QUALITY

Snow White Flannelette

34 INCHES WIDE DOLLAR DAY LEADER PRICES

5 Yard Ends $1¼ 10 Yard Ends $2½

All-season 35c value. It comes in ends five and ten yards. Soft combed finish and real heavy weight. Almost a yard wide. The many yards you will need during the fall and winter will come at a marked saving if bought Dollar Day.

STREET FLOOR.

DISCONTINUED LINES

Warner's Rust-Proof Corsets

$4.00 AND $3.50 VALUES

Dollar Day $2

In the lot are sizes 19, 20, 21, 22, 23, 26 and 27. Mostly back lace styles. Best quality French coutil. Half-price and almost half-price for quick clearance.

STREET FLOOR.

BIGGEST VALUE LEADER NO. 5

This Season's Trimmed Hats

At $1 $2 $3

Trimmed Hats at the ridiculously low price of one dollar. A whole table of them—about thirty in all—showing the natty new styles.
Other tables bearing the season's newest at two and three dollars.
Keep in mind the Dollar Day prices—

$1 $2 $3

MILLINERY DEPT., SECOND FLOOR.

Meet Your Friends for Afternoon Tea in the Tea Room | Bundles and Parcels Checked at the Parcels Desk on Main Floor | Ladies' Shoe Shine Stand in the Shoe Dept. Second Floor

The CRESSMAN Company Limited

"The Store of Smiling Service"

Light Lunches Served at any time during Store Hours Third Floor | Hair Dressing and Manicuring Parlors in charge of Miss Murney | 50c Mid-day Lunch 50c 11.30 a.m. to 2 p.m. Tea Room

DOLLAR DAY STORE HOURS
Opens, 8 a.m. Closes, 6 p.m.
Opens Again in the Evening, 7.30 to 9.30 p.m.
Orchestra in the Evening

We make special mention of the Nine Numbered Leaders — the greatest Dollar Day values ever offered.

DAY SALE

WEDNESDAY, AUGUST 27th

All through the day our aisles will offer their astounding price values. Watch for the Dollar Day price cards. Thousands of lines not advertised. Everything possible has been done to make Wednesday the most successful Dollar Day in the history of the CRESSMAN CO. and Peterborough.

SPECIAL DOLLAR DAY STORE HOURS: STORE OPEN 8 A.M. TO 6 P.M.; AGAIN IN THE EVENING FROM 7.30 TO 9.30 P.M.

During the period of closing from 6 to 7.30 o'clock in the evening a Band Concert will be given on George Street for the entertainment of the throngs of waiting shoppers.

Orchestra in the Store from 7.30 to 9.30 P.M.

A Real Dollar-Day Attraction Nickle-Plated Tea Kettles at $1¾

The every-day price is $2.39 for these Solid Copper Nickle - Plated Large No. 8 Size Tea Kettles. Service guaranteed. Get yours early. They are sure to go quickly at this price.

THIRD FLOOR.

Reading Lamps at Smart Reductions

Pottery base, with silk shades in attractive color combinations, such as rose and blue and rose and gold.

2 only regular $24.00 for $18½.
2 only regular $28.75 for $23¼.
1 only regular $26.50 for $21.

THIRD FLOOR.

English Bone China Cups and Saucers, $½

Five distinctive patterns to choose from.

21-Piece China Tea Sets, $7½

Your choice of three color combinations—yellow, tomato and blue—edged with black. The former price was $11.50.

Bissel's Carpet Sweepers at $4¼

Mahogany finish. A real Dollar Day bargain.

THIRD FLOOR.

Reefers of Sheperd Check, $2

For the children. Full lined with black twill lining. Brass buttons and showing emblem on sleeve. Sizes 4, 5 and 5½.

Children's Spring and Fall Coats, $2¾

This lot is comprised of broken lines. All-wool materials of tweed, cheviot serge and Botany serge. There are full and half linings in the assortment. All are exceptional values. Colors are navy brown, scarlet, rose and Copen. blue. Sizes 5 to 10 years.

Children's White Pleated Wash Skirts, $1

Knife and box pleats. Made of fine white middy twill. Sizes 6 to 14.

Children's Copen. Blue Wash Skirts, $1¾

Sizes 6 to 14.

Children's Lawn Dresses, $1

An extra special clearing of White Lawn and Muslin Dresses. Dainty trimmings of embroidery, tuckings and Val. lace. In the lot are a few White Repp Dresses with Bloomers of the same material. Sizes 2 to 6 years

SECOND FLOOR.

EXTRA, EXTRA REAL HEAVY

Galvanized Iron Water Pails Dollar Day, 2 for $¾

A shipment of these heavy quality Water Pails just arrived from the factory specially for Dollar Day. It is doubtful if the price will ever be equalled. COME EARLY AND BE SURE OF GETTING YOURS. There is only a limited supply.

THIRD FLOOR AND BARGAIN ANNEX.

BIGGEST VALUE DOLLAR DAY LEADER NO. 6
SIX HUNDRED YARDS OF YARD-WIDE

Drapery Chintz, 5 Yards $1

A mill clearaway lot of Drapery Chintz. Qualities that in the regular way sell at 39c a yard. Excellent selection of colorings and new designs. A value we cannot possibly repeat. Almost down to half-price. Be here when the doors open.

SELLING ON THE THIRD FLOOR ONLY.

BIGGEST VALUE DOLLAR DAY LEADER NO. 7

Novelty All-wool Sleeveless Sweaters, Dollar Day $1¾

Novelty All-Wool Sleeveless Cardigans made with plain back and fancy silk and wool front. Four button fastenings. Colors are camel and peacock and combinations of white and gold, orchid, Copen., grey, jade or black. A very smart garment in sizes 36 to 42.

SECOND FLOOR—LADIES' READY-TO-WEAR DEPT.

Real Good $1.50 Silk Stockings Dollar Day $1 Pair

Colors are grey and black. The wearing qualities are assured with double heels, soles and toes. Indeed they are our very best $1.50 value Silk Stocking. An excellent range of sizes.

STREET FLOOR, 1ST CIRCLE.

Clearing About Two Hundred Pairs Ladies' $2.00, $2.25 and $2.50 Suede and Kid Gloves, $¾ Pair

At an average of only one-third their former price.

STREET FLOOR.

Hair Nets, Stationery, Notions and Soaps

All Princess Pat Hair Nets	3 for $¼
Megan Double Mesh Hair Nets	4 for $¼
Megan Single Mesh Hair Nets	5 for $¼
10c paper of Pins	4 for $¼
5c skeins Mending Wool	8 for $¼
5c paper of Pins	8 for $¼
19c Largest Size Writing Tablets	2 for $¼
15c Empress Size Writing Tablets	3 for $¼
10c pkgs. Linen-Finish Envelopes	4 for $¼
10c cakes Extra Size Seward's Bath Soaps	5 for $¼
10c cakes Palmette Toilet Soap	4 for $¼
Seward's Rose Toilet Soap	6 for $¼

STREET FLOOR, FIFTH CIRCLE.

Gingham and Chambray Dresses, $2½

In sizes 16 to 20. Exceptional value! In the newest styles and materials. Attractively trimmed with organdie and in some cases combining gingham and ratine.

Voile and Ratine Dresses in Two Groups for Easy Choosing. Group 1, $8 Group 2, $4½

The entire balance of our Voile, Ratine and Crepe Dresses are to be found in these two lots regardless of former prices. All are this season's very attractive styles and materials. Sizes 16 to 44.

SECOND FLOOR.

Slip-On House Dresses of Gingham and Chambray, $1¼

Easily laundered and very practical for house wear. These smart Dresses are sure to be a favorite seller for Dollar Day. Combination styles of gingham and chambray and some embroidery trimmed. Good sizes and colors.

Coats, Tailored and Swagger, $9¾

Twelve only in Novelty Stripes and Tweeds. Well made garments, attractive in pattern and style. Selling Dollar Day at an exceptionally low clearing price. Sizes 16 to 20.

SECOND FLOOR

Ladies' Suits Half-Price Dollar Day

Any Suit in stock at exactly half-price for Dollar Day. Smart tailored modes in navy Poiret twill; also tweed mixtures. Dollar Day, half-price.

SECOND FLOOR.

Curtains, Drapes, Rugs, Linoleum

THIRD FLOOR.

Men's Shop — 150 Fancy Tweed and Worsted Suits

Made by such celebrated makers as Wm. H. Leishman Co., Society Brand and Broadway Tailors.

Regular $25.00. Dollar Day $17
Regular $35.00. Dollar Day $25
Regular $40.00. Dollar Day $30
Regular $45.00. Dollar Day $36
Regular $50.00. Dollar Day $39

Men's New $2.25 Shirts, With or Without Collars, Dollar Day $1¼

Real good $2.25 value anytime. Splendid quality percales in smart patterns and colorings. About half the stock have laundered collars. There are a good range of sizes for eight o'clock buyers. You save a dollar in the purchase of every Shirt.

Fifty Dozen Men's Silk Hose With Lisle Feet

Colors of grey, navy, brown and black. Sizes 10, 10½ and 11.

DOLLAR DAY PRICE, 3 PAIRS $1

Dollar Day Leader Silk and Wool Hose, 3 Pairs $1

Silk and Wool Hose with double soles, triple heels and toes. Fancy colors of navy and camel and plain black. These are substandards and every imperfection is carefully repaired. Sizes 10, 10½ and 11.

MEN'S SHOP.

Wool Tweed Waterproof Overcoats, Regular Value $18.00, Dollar Day $9

Good quality workmanship is shown in this All-Wool Tweed O'Coat. Colors are fancy brown and grey. Sizes 34, 36 and 38.

Boys' School Sweaters, Dollar Day Leader $1¼

All-Wool Ribbed Knit School Sweaters, polo style, with single roll collar and button front. Engish make and dark lovat in color. Sizes 22, 24 and 26. Regular selling value, $2.

MEN'S SHOP.

Natural Shade "Zimmerknit" Balbriggan Combinations, $1

The regular price for these fine quality garments is $1.50. Made with short sleeves and are ankle length. All sizes 34 to 44.

Two-Piece Natural Shade Balbriggan Shirts and Drawers. Sizes 34 to 44. Regular 75c value. Dollar Day, 2 for $1.

MEN'S SHOP.

Axminster Mats, $5

These come in fawns, browns and blue colorings, in deep rich pile. Size 27 inches x 54 inches.

Bedroom Mats, $1 Each

Heavy quality Bedroom Mats in size 27 x 54. These will wear well and are easily worth three times the Dollar Day price.

Yard-Wide Cretonnes, 3 Yards for $1

Well printed, heavy quality, in floral, conventional and trellis designs, in a great variety of colorings.

Dainty Scrim Curtains, Dollar Day $2 Pair

Two and a half yards long. Some have insertion, others lace borders and some with ruffled edges.

Cloth Dresses, $9½

A particularly attractive assortment of Cloth and Flannel Dresses. Smart tricotines and Poiret twills, along with brightly colored flannels so popular at this time of the year. Sizes 16 to 40.

SECOND FLOOR.

Silk Blouses, $2

Silk Crepe de chine, Georgette and Silk Treco Blouses. Made in overblouse and regular styles. Round neck and semi-tuxedo collars. Colors are black, navy, henna, brick, grey, flesh and pink. Sizes 36 to 42.

SECOND FLOOR.

All-Wool Plain and Pleated Skirts, $5

Materials are serge, homespun and flannel, in colors of black, navy, taupe, French blue and henna. Also novelty plaids and stripes in pleated styles. You will also find a plain style in a Two-Piece Skirt with button trimmings at the pockets. Sizes 36-inch to 30-inch band.

BIGGEST VALUE DOLLAR DAY LEADER NO. 8

Pleated Skirts $ Day $2¾

Pleated Skirts are still to the fore for the fall fashions, so that this offer for Peterborough's largest Dollar Day is truly opportune. Made of all-wool crepe, in combination box and knife pleats, on camisole top. Colors are sand, brown and grey. Sizes 16 to 20.

SECOND FLOOR—LADIES' READY-TO-WEAR DEPT.

Colored Madras, $1 Yard

In beautiful colorings of mulberry, rose, green and blue and combination shades.

Linoleum Rugs, $7½ Each

Several of these good looking, hard wearing Linoleum Rugs are shop soiled, but in no way damaged. Size 6 feet x 9 feet.

Entire New Shipment Ladies' Silk Knit Scarfs, "Firsts" and "Seconds," All One Price Dollar Day $1

At least half this lot are our new fall stock and first quality. The balance are slightly imperfect seconds. All the coming season's lovely new shades. A truly remarkable Dollar Day offering.

STREET FLOOR.

Fifty Dozen 25c and 19c Ladies' Swiss Mull Embroidered Colored Handkerchiefs, 4 for $½

Fine quality, with contrasting embroidered corners and nicely hemstitched. The season's most popular shades at a price offering that is remarkable.

STREET FLOOR, FOURTH CIRCLE.

Penman's Artisilk Hose, 2 Pairs $1

Made with double sole and heel, with fine elastic ribbed tops. Colors are brown, grey, navy, black and lark. Sizes 10, 10½ and 11.

All-Wool Mattress, Dollar Day for $7

Covering of fancy art ticking. Has roll edge and is well tufted. Comes in all sizes. Regular price is $9.50.

Pure White Layer Felt Mattress, heavy art ticking covering, $9.

Solid Oak Dining-Room Table, $15

Solid oak, fumed finish. Measures 45 inches closed and extends to 6 feet. A real bargain for Dollar Day.

White Enameled Dressers, $20

A White Enamelled Dresser with bevelled plate glass mirror. Length is 36 inches and the regular price is $28.00.

FOURTH FLOOR.

Rattan Wicker Chair and Rocker, $11 Each

Table Lamps, 22 Inches High, $6

FOURTH FLOOR, FURNITURE DEPT.

Best Quality Dress Flannels, 54 to 57 Inches Wide, Dollar Day $1¾

For pleated skirts, dresses, jacquettes, suits and coats. Colors are sand, mid-grey, light grey, sapphire, French blue, black, navy, seal, Paddy and cream.

SECOND FLOOR.

Habutai Silks, 26 to 27 Inches Wide, Dollar Day $½

For linings, lamp shades and blouses this fabric is most satisfactory. In the lot you will find a host of the newest and most wanted shades.

BARGAIN ANNEX.

Crepe de Chene, 39 and 40 Inches Wide, Dollar Day $2¼

There is every shade you can think of in stock. A very heavy material—ideal for dresses, blouses, pleated skirts and what not. This is our very best quality at an exceptionally low price for Peterborough's biggest Dollar Day.

STREET FLOOR.

Natural Pongee, 33 Inches Wide, Dollar Day $¾

Free from knots and loading. It is a very heavy weight. A fabric that will look well and wear well after constant washing.

STREET FLOOR AND BARGAIN ANNEX.

All-Wool Navy Serge, 54 Inches Wide, Dollar Day Leader $1

This cloth was procured specially for Dollar Day selling at this remarkably low price. It comes in navy only and is 54 inches wide. A hard wearing, good appearing cloth that is sure to please.

STREET FLOOR AND BARGAIN ANNEX.

Fugi Silk, 33 Inches Wide, Dollar Day $1

For linings, blouses, dresses and lingerie purposes. It will wash perfectly and give endless wear. Colors are sand, peach, white, pink, pale blue and black.

STREET FLOOR.

BIGGEST VALUE DOLLAR DAY LEADER NO. 9
FIVE HUNDRED YARDS YARD-WIDE

Nottingham Curtain Nets, $-Day $¼ Yard

Our lowest price offering of the year on these splendid quality imported Curtain Nets. Colors are white, cream and ecru, and there is a selection of attractive designs.

SELLING ON THE THIRD FLOOR ONLY.

PLEASE NOTE!
Store Open on Dollar Day until 9.30 p.m.
Business hours:—8:30 a.m. to 6 p.m.
Closed 6 to 7:30.
Open Evening 7:30 to 9:30.
R. HALL & SON LTD.

DOLLAR DAY
AT THE HOUSE OF QUALITY

COME UP TOWN FOR THE
Band Concert on George St. From 6.30 to 7.30
WATCH WEDNESDAY NIGHT'S PAPER FOR SPECIAL AFTER SUPPER DOLLAR DAY SALES
R. HALL & SON LTD.

For Best Dollar Day Values Come To Halls

We are out after Big Dollar Day Business with Unparelleled Bargains and Prompt Service.

NINE STAPLE LEADERS!
Every One "Special"

1,000 YARDS
1000 yards, 36 in., Pure White Cotton, 7 yards $1.00
An evenly woven, durable quality Cotton, full bleached and full 36 inches wide. Specially priced for a leader Dollar Day. (Main Floor)

Ready-Made Linen Glass Towels, 23c each
A heavy quality of pure linen, pure white with red or blue checks, ready-made, size 20 x 30 inches. Regularly sold at 35c each. A savings of 12c on each Towel Dollar Day. (Main Floor)

36-INCH, REGULAR 30c
Unbleached Cotton, Dollar Day, 5 yards $1.00
You actually save 10c on every yard of this Cotton purchased tomorrow, and it is a very desirable quality, which will be found very satisfactory for many household uses. (Main Floor)

Pure Linen Glass Towelling 25c yard
A finely woven Pure Linen Towelling in blue and red check, 17 inches wide, and a quality which we sell regularly at 35c per yard. Dollar Day Sale price enables you to supply for future as well as present needs. (Main Floor)

OUR REGULAR 65c
Hospital Sheeting. Reduced Dollar Day 50c yard
700 yards for quick selling at this reduced price. Full Bleached Sheeting that will stand hard daily wear and laundering. Full two yards—72 inches—wide.

Embroidered Irish Pillow Cases Very Special at 75c each
Beautiful quality cotton used in their make-up. Trimmed with neatly embroidered designs and hemstitched or scalloped hems. 42-inch sizes. Cases which were formerly priced at $1.25 each. Outstanding value at Dollar Day Sale price. (Main Floor)

"Wabasso" Pillow Cotton 3 Yards $1.00
Sturdy, long wearing quality in even circular weave, free from filling. 42 inches wide. Regular 45c per yard. A leading value in Pillow Cotton for Dollar Day. (Main Floor)

50 DOZEN
Hemmed Pillow Slips 25c each
Made from the well-known "Wabasso" brand cotton, 42-inch size. Well made and finished with two-inch hems. Worth 35c each regularly (Main Floor)

Linen Table Damask $1.00 yd.
A superior quality, ¾ bleach. A few launderings will bleach it white. 56 inches wide. Your choice of three floral patterns. Regularly sold at $1.35 per yard. (Main Floor)

Curtain Materials for all Windows at Dollar Day Prices

500 yards, Plain Marquisette, Regular 25c yd at 17c yard
Fine, evenly woven Marquisette in colors of white, cream or ecru. Full 36 inches wide. (Second Floor)

250 yards, Plain Marquisette, Regular 35c at 23c yard
Fine mercerized quality, in colors of white and cream, full 36 inches wide. Our regular 35c line reduced for Dollar Day selling. (Second Floor)

Self-Checked Marquisette. Regular 45c yard at 25c yard.
Fine Mercerized Marquisette in colors of white and cream, in dainty self-checked weave, full 36 inches wide. Regularly sold at 45c per yard. (Second Floor)

Remnants Curtain Materials. Dollar Day, 19c yard
A table full of them of all kinds—Nets, Madras, Chintz and Marquisette in spot, squares and plain, in white and ivory. Lengths from 1½ yards to 15 yards to a piece. (Second Floor)

Every One A Leader From Main Floor

Stamped Pillow Cases for Embroidery, 3 for $1.00
Dainty, easily worked designs stamped on sturdy Wabasso cotton. 42-inch size. Finished with hemstitched hems. Regular 50c value. (Main Floor)

Infants' Rubber Pants, 25c Per Pair
Made of pure rubber gum. Fresh new shipment. Bloomer style, in small, medium and large sizes. Specially priced for Dollar Day. (Main Floor)

French Chamoisette Gloves, 59c Pair
Best French manufactured, fine, washable Chamoisette Gloves. Two-dome wrist fastenings. New season's colorings shown in all sizes. It will pay you to purchase two or more pairs at Dollar Day prices. (Main Floor)

GET A COUPON WITH EVERY DOLLAR PURCHASE
The holder of the lucky number will get the Big Examiner Prize
See Examiner Dollar Day Announcement for particulars.
The more dollars you spend the greater your chance of holding the lucky coupon.
Hall's have a big supply of coupons and we expect to need more. — Ask for yours when making a purchase.

Women's Opera Top Vests, 25c Each
Perfect qualities, knit from selected cotton yarns. Opera top styles, with lace shoulder straps. Values which sell regularly at 35c each. Buy up a goodly supply at Dollar Day prices. (Main Floor)

New Bead Necklaces, Tomorrow $1.00 String
New style Bead Necklaces, measuring 1½ yards in length and showing a wide range of newest colors being worn. Regular $2.00 value. Dollar Day, half-price. (Main Floor)

Women's Fancy Handkerchiefs, 4 for 50c
Dainty bits of Swiss mull and linen, showing the newest colorings and novelty trimmings shown in Handkerchiefs this season. Values sold regularly up to 35c each. Less than half-price for Dollar Day. (Main Floor)

DOLLAR DAY LEADER OF INTERESTING VALUE
Double Bed Size Flannelette Blankets, $2.00 per pair
GUARANTEED PERFECTS
Full 1¼ Double Bed Size Blankets in size 68 x 72 inches. Soft, well napped, downy Blankets in first qualities. White with pink or blue striped borders. Buy up a winter's supply at Oollar Oay prices and realize considerable savings. (Main Floor)

2000 yds., 40 inch Unbleached Cotton at 5 yards for $1.00
GO ON SALE AT 8.30 A.M.
And we do not limit you to 5 yards, but sell you any quantity you wish at the same price, 20c per yard. It is splendid quality Cotton, which regularly sells for 30c per yard. It is full 40 inches wide and free from flaws or imperfections. This price is very special, so purchase for your various needs tomorrow. (Main Floor)

2,000 YARDS
Pure Linen Crash Towelling
GO ON SALE DOLLAR DAY
15c yard, or 7 yards for $1.00
Towelling which is closely woven from heavy linen yarns, making it long wearing and absorbent. Splendid for all household uses. Your choice of white with red or blue borders or brown and white striped. Values formerly sold up to 23c per yard. (Main Floor)

Turkish Bath Towels, 3 for $1
GO ON SALE SHARP AT 8.30
We were most fortunate in securing 1,000 traveller's samples of Turkish Bath Towels at an extremely low price. We are passing this good luck on to you by offering these Towels at half and less than half their actual values, for all are worth 65c and 75c each. There is your choice of white, jacquard and colored, in large sizes. The wise housewife will take advantage of this timely Sale to stock up for future as well as present needs. (Main Floor)

A BIG DOLLAR DAY VALUE IN
Women's Silk Hose, 50c pair
A fortunate purchase of a wholesaler's overstock, bought at a big reduction on their regular prices, and offered Dollar Day at exactly half what they would ordinarily sell for. All are fine, sheer qualities, perfect fitting and long wearing, and there is a full range of blacks and season's colorings for your choosing. They go on Sale at 8.30 sharp. Be on hand to share in this exceptional value. (Main Floor)

Women's New Style Corsets
DOLLAR DAY
98c per pair
Medium bust coutil, elastic band top, elastic girdle and elastic wrap-around styles are to be had. All are new, perfect fitting and light in weight for summer and fall wear. Full range of sizes. Values up to $1.75 pair. (Main Floor)

Chamoisette Gaunlet Gloves
VERY SPECIAL AT
$1.00 per pair
Smart, new fall styles with assorted plain and fancy cuffs, showing the season's new colors. Values from $1.50 to $1.95 per pair. Reduced specially for Dollar Day. (Main Floor)

36-INCH, REGULAR 23c
Unbleached Cotton, Dollar Day, 7 Yards for $1.00
A very serviceable Cotton of fine even weave. An excellent value at tomorrow's Sale price. (Main Floor)

See Page 17 for Column of $ Day Specials Crowded out of Page Ad.

RICHARD HALL & SON LIMITED

The Rummage Dept. Leads in Values

97-Piece Dinner and Tea Sets of English Semi-Porcelain, $25.00 Set
Four Sets only. Open stock. Complete 97-Piece Sets for dinner or tea service. Fine English semi-porcelain, with dainty band trimmings. Share in this splendid value Dollar Day.

Fancy China Cups and Saucers, 2 for 75c
Regular 50c value. Assorted styles and trimmings. Fine bone china.

Imitation Crown Derby Cups an dSaucers, $1.00
English "Vale" China in dainty Athens style. Finished with imitation Crown Derby design in rich blue and gold colors. Regular $1.25 each.

Daisy Laundry Soap, 50 Bars $1.00
2 cents each for a four-ounce bar of good quality Laundry Soap. Sold in 50-bar lots only.

CATCH THE MYSTERIOUS MISS DOLLAR
$10.00
for the Lucky Apprehender of Dolly Dollar
Conditions:—When accosting Miss Dollar you must present a paid Counter Check showing you have made a Dollar Day Purchase.
Miss Dollar will be in and out of Hall's all day Wednesday. You'll likely catch her here.

Heavy Glass Tumblers, 6 for 29c
Heavy, clear glass, finished in panelled design.

Cut Glass Tumblers, 6 for 59c
Regular 15c value. Clear blown crystal, with orange and wreath cuttings.

Clover Leaf Cups and Saucers, 15c Per Cup and Saucer, or 7 for $1.00
Perfect qualities. Coffee size.

Cut Glass Sherbert Glasses, 19c Each
Clear blown crystal, with star, grape or orange cuttings. Regular 25c value.

4-String Corn Brooms, While They Last 25c
10 dozen only strong, durable Brooms of pliable green corn, four strings, hand sewn.

Curtain Pole Ends
To fit wood or white curtain poles. Dollar Day, pair.... **10c**

Don't Miss These Dollar Day Bargains in Odds and Ends in
HomeFurnishings

Arch Curtains
One pair only, brown poplin, trimmed with Persian border. Regular $16.50. Dollar Day Sale, pair..... **$7.50**

Bed-Room Rugs. Dollar Day. $2.69 each
9 only in the lot. Washable and reversible. Sizes 27 x 54 and 24 x 48 inches. Colors of rose, green and two shades of blue. Excellent wearing Rugs. Regular value, $3.50 and $3.75 each.

Linoleum Remnants. Dollar Day, 79c square yard
Regular values, $1.05, $1.18, $1.32 and $1.50 square yard. In pieces from 1½ by 2 yards up as big as 4 yards by 4½ yards to a piece. This is a decidedly worth-while floor covering special for Dollar Day.

Tapestry Chesterfield. Dollar Day at $49.00
Well made, strong and durable. Covered all over in good quality tapestry in the new color combination of blue, mullberry and gold.

$12.85 Wicker Chair $8.90
One only, with upholstered back and separate cushion seat. Regular $12.85. Dollar Day Sale price..... **$8.90**

Brass Bed
One only, three-quarter size, in polet ribbon finish. Dollar Day..... **$12.60**

Bridge Lamp
One only. Complete ready for use, with silk shade. Dollar Day..... **$9.00**

Our Ready-to-Wear and Millinery Values for Dollar Day

OUR READY-TO-WEAR LEADER
56 Silk and All-Wool Tricotine Dresses at $19.00
Every Dress is an advance fall model and an outstanding value. Made to sell from $25.00 to $30.00. You'll want more than one when you see their supreme value. Sizes for women and misses.

12 ONLY
Women's Summer Skirts $3.00 each
Circular Knitted Silk and Wool and All-Wool Crepe Skirts. Several colors, including white. Regular values from $4.25 to $5.00.

Forty Summer Dresses Dollar Day $3.95 each
Formerly much higher priced. This showing affords ample choice of linens, voiles and ratines. Made up with the latest style lines and trimmings. All new light and dark colorings.

Womens Tuxedo Sweaters $1.95
COLORS: SAXE, CORAL, SAND, TOMATO.
SIZES UP TO 38 ONLY
With these 50 Sweaters in Odd lines and Traveller's samples, all at one big Dollar Day Special Price $1.95

10 ONLY
Women's & Misses' Summer Dresses at $2.00 each
Smart style, this season's Dresses. Regular values up to $6.90.

ONE TABLE UNTRIMMED HATS FOR WOMEN, MISSES AND CHILDREN. DOLLAR DAY **50c**

ONE TABLE TRIMMED HATS FOR WOMEN AND MISSES, ALL THIS SEASON'S MODELS. DOLLAR DAY, EACH, **$2.00**

DOLLAR DAY

Turkey Dinner 50c

In the Tea Room, Third Floor
11.30 a.m. to 2 p.m.

SOUPS
Cream of Tomato Celery

COLD MEATS
Roast Pork Ham Jellied Tongue
Salmon

HOT MEAT
Roast Turkey with Gravy
Roast Lamb with Mint Sauce

VEGETABLES
New Potatoes Sliced Tomatoes

DESSERT
Peach Short Cake and Whipped Cream Vanilla Ice Cream

Bread and Butter
Pot of Tea or Coffee

The CRESSMAN Company Limited

FRENCH WOMEN NOT IN POLITICS

Undispensable in War, Have Right to Share in Advantages of Peace, Says Herriot.

FAVORS SUFFRAGE

By CONSTANCE DREXEL.

PARIS.

COMING from England, where the entrance of women in politics is not only an accepted but a welcome fact, the situation in France presents a striking contrast.

The influence of Frenchwomen in Frenchmen's lives is undeniable, yet one hears on every side, "Women have nothing to do with politics." On the other hand, nine out of ten people will say to you: "Not a wife but tells her husband how to vote." How can one reconcile these two statements?

In the last election, when Poincare was defeated, a potent reason given for the change was his announcement that taxes would be increased. The pocketbook was to be affected; women felt that keenly and the Government fell. Therefore it is quite true that the influence of women may be felt in French politics and equally true that, according to French conception of the relation of the two sexes, women have nothing to do with politics.

With the exception of a small organized group of suffragists, this view holds true among Frenchwomen as well as Frenchmen. Women see no connection between politics and their daily lives. The thought that the vote might be a power to better social, moral and family conditions is one that has not yet penetrated the Frenchwoman's consciousness. If woman suffrage is to come to France, as is possible, in some measure at least, within the next few months, it will come about not through popular demand or any very effective effort on the part of suffragists, but through the foresight of a small group of men.

The latter hold to the view that the lack of popular demand means nothing; it was the same prior to the year 1848, when "universal suffrage" was established in France. Masses of men did not clamor for the vote. The reform of "universal suffrage" was consummated through the untiring efforts of a few leaders, notably Lamartine, who said: "If the people wait in peace until justice is done them, that is all the more reason why statesmen should think and speak. It is for the leaders of the country to reflect and to have foresight. All justice, in order not to be violent and revolutionary, must come from the top!" This quotation is to be found again and again among the arguments of leaders who favor the extension of "universal" suffrage to women.

Looking to Herriot.

Who are these leaders and what are the chances of votes for women in France? When I arrived in Paris before going to London, I was told by Mme. de Witt-Schlumberber and Mme. Brunschvigg, President and Vice-President, respectively, of L'Union Francaise pour le Suffrage des Femmes: "Wait a while; Herriot is only just forming his Cabinet; we may get to him and he may make a declaration."

Herriot, it seems, had always been counted on their side. As Mayor of Lyons he had presided at a suffrage meeting. But, once in power, grave international problems engulfed him, and votes for women paled in comparison. Moreover, in a book published some months prior to his elevation to the Premiership, entitled "Creer"—"Create"—one finds a chapter devoted to "the role of woman," in which he reveals his point of view on women in politics.

"It may well be a source of astonishment that democratic France has not yet envisaged such an important question," Herriot writes. "To be frank, we voluntarily admit that it is necessary to draw a difference between the Frenchwoman and the Slavic or Anglo-Saxon woman. The Frenchwoman has been a victim of the regard which has been shown her. It is true that, in general, she does not in the least demand political rights. If one may speak generalities on such a subject, it seems th[illegible] as a rule she prefers an enlight[illegible] protection to independence. [illegible]ere might be some imprudence in [illegible]wing her in the midst of the viol[illegible] of our political fights. Because o[illegible] sincere respect for their theori[illegible], we advise feminists not to pre[illegible]te the evolution and not to mi[illegible]ze the necessity of a progressive [illegible]ptation of women in public life or of public life for woman.

"But, in spite of the arguments of professionals in the sport of politics, we believe that the country would have much to gain for the protection of infancy, for the struggle against social diseases, if woman would at least accept an interest in municipal affairs—a community, that is, a home. There, we believe, woman may commence her public education in playing a useful role."

Where the Premier Stands.

From the above it will be seen that Herriot stands rather for suffrage by stages rather than on the same terms as men. But further in the same chapter he says:

"It seems to us that the moment has arrived to introduce women, not in a political arena where the methods of before-the-war persist, but in the policies vital to the France of to-morrow." And again: "Without the women we could not have carried on the war; they have a right to their share in the advantages of peace."

From all accounts, Herriot has not made up his mind; it is dobutful if he has given much thought to the question whether his Government should stand for municipal suffrage only, or for full suffrage for women. Moreover, he may not be Premier long enough to introduce and fight for the measure.

In brief, the votes-for-women question as it rests in Parliament may be summed up as follows: On May 20, 1919, by a vote of 329 to 95, the Chamber of Deputies passed a bill granting suffrage rights to women on the same terms as men. The Senate failed to take any action until Nov. 16, 1922, when it refused by a vote of 156 against 134 to pass to discussion of the proposition. This action makes it necessary to introduce another bill in both houses. The best opportunity will be when a new electoral law is presented, probably early in the Autumn season of Parliament.

If the bill for woman suffrage is made a Government rather than a Parliamentary measure (as it was before) it will have better chances of success. Curiously enough, the radical parties in France are now lukewarm on the subject of women in politics, though having heretofore been rather keen. This is because they are anti-clerical. They fear the influence of the Catholic Church and assert that French women, especially in the country districts, would listen to the cure, and vote according to his instructions. But as this apprehension pertains only to national politics, it would not interfere with the realization of municipal suffrage for women in France.

This fear of the influence of the Church, which in some quarters is interpreted as meaning that women would veer to the Right and support the Bloc National, even making the republic less democratic, is one of the stumbling blocks against the entrance of women in French politics. It was expressed by Clemenceau during the Peace Conference when suffragists tried to win his support for a provision recommending woman suffrage for member nations of the League of Nations. President Wilson, Lord Robert Cecil and a few others rather favored the idea, believing that such a provision would strengthen the League. But Clemenceau squelched it, though he endorsed the "woman's clause" that finally was inserted in the covenant—Article III. of Paragraph 7, which states that all positions in the League should be opened to women.

The same apprehension is mentioned, though combated in a discussion of women in politics by Senator Louis Martin, leader of the suffrage cause in the French Senate. In an eighty-page pamphlet (No. 713 Senate publication, 1923 session) he begins with quotations from Aristotle and runs the gamut of historical, political and social arguments supporting the entrance of women in politics. He argues against a theory often heard here to this effect: "Is it at a moment when the depopulation of the country is a scourge amounting to an epidemic, that the moment when we are deploring its tragic results, that we should give woman a new avenue of development?"

Senator Martin quotes statistics published July, 1922, as fol[illegible]ws: "Number of births per 1,000 in[illegible]abitants: France, 20.7; Germany, [illegible]. Number of deaths per 1,000 inha[illegible]ants: France, 17.7; Germany, 14.[illegible] [illegible]xcess of births per 1,000 inhabita[illegible] France, 3.0; Germany, 11.3. Incre[illegible] of population: France, 117,000; Ge[illegible]ny, 695,000." He further states [illegible] statistics for the Reich, year 1922, [illegible]ow an excess of 513,000 births over deaths, while France had only an excess of 70,000. Figures published in French newspapers during the last few weeks are even more disquieting, some sections of France having registered a greater number of deaths than births.

Voice in the Wilderness.

Senator Martin uses these statistics as an argument for rather than against the entrance of women in French politics, citing the experience of other countries where votes for women have resulted in beneficial social welfare legislation, but his voice is alone in the wilderness. Michelin, the automobile tire manufacturer, who has been active in the movement to increase healthy natality in France by the donation of prizes for pamphlets, when asked for his opinion on woman suffrage, replied: "I have never given the matter any thought."

In the Senate discussions resulting in the unfavorable vote in November, 1922, one finds a curious mixture of adoration for womanhood, with a little fun poked at her inconsistencies and inferiorities. For example:

M. Hugues de Roux, Senator from Seine-et-Oise: "It suffices to walk down the Rue de la Paix or the Avenue de l'Opera to arrive at the conclusion that French civilization amounts to a magnificent and admirable effort of gratitude, recognition and love of man for woman. She is the hope of man. She is his pet child."

"You are making an expensive doll of her," protested M. Gaudin de Villaine, Senator from La Manche.

As an example of what might be expected if women were allowed to mix in politics, M. Labrousse, Senator from la Correze, told the following story: The policies of a certain Cabinet Minister were incomprehensible to a certain Deputy. What did he do to discover the reason? He broke into the private portfolio of the Cabinet Minister. He found there the photograph of a woman!

"This vote reveals the mentality of crabbed and unsociable old bachelors!" declared M. d'Estournelles de Constant, Senator from la Sarthe, at the end of the session.

Women's Organizations Weak.

Women's organizations such as exist in the United States with their millions of members in allied groups scattered all over the country do not exist in France. Probably the strongest is the National Council of French Women, affiliated with the International Council of Women, which will hold a world congress next spring in Washington. But this organization can count its members in a few tens of thousands and they are divided on the suffrage question. The strongest suffrage organization is L'Union Francaise pour le Suffrage des Femmes, affiliated with the International Woman Suffrage Alliance, whose next congress will be held in Paris in the Summer of 1926. In the last elections this Spring L'Union Francaise followed American women's methods as far as limited funds and members would permit. They sent a questionnaire to candidates for the Chamber of Deputies asking if they would support woman suffrage and a leaflet to voters which read in part:

"Citizens: Remember that civilized States have already granted women the right to vote and that in the last few weeks the women of Spain and Turkey have obtained recognition of their political rights. It is a shame that France, which was the first country to proclaim the rights of man should be the last to proclaim the rights of women. Citizens: In order to solve the grave problems of the present moment, it is necessary that the co-operation of women be added to the efforts of men."

However, neither the average man in politics nor the French public has accepted this point of view and the belief remains unchanged: "Women have nothing to do with politics."

Women in politics convey nothing to French public opinion but masculine women and the disruption of family life. And who can blame this attitude? The antics of the suffragettes in England before the war were well advertised and are still fresh in the public mind; the growing number of divorce cases and resulting disorganization of the family unit as the basis of society in the United States are matters of daily discussion here. On the other hand, the unquestioned benefits following the entrance of women in politics in other countries are known to but a few.

EVOLUTION OF PACHYDERM.

According to a well established biological law, each individual member of a species during its embryonic development mirrors the gradual process of change which has accompanied the perfection of the species during the long eons of its evolution. This principle is utilized to correlate the probable line of development as revealed by fossilized bones and petrified remains, with the changes in skeletal, muscular and nervous development and their gradual increase of complexity, in the maturing of one of the higher animals from the egg stage. In this way, the development of the mammals from the simple state of the one-celled form to the complicated and highly organized structures which the adults possess, can be recognized.

This explains why the purchase of an embryonic elephant by University College, Reading, is a matter of more than ordinary significance to zoologists, in view of the fact that the examination of a perfect specimen offers an opportunity to clear up points in the evolution of the pachiderms and their relation to their cousins and half-brothers. A preliminary description of this fetus, which is only the twelfth known to science, and is one of the best preserved, was given to zoologists at the British Association, August 13, by Dr. Nellie B. Eales, of University College.

The external anatomy, microscopic structure of the skin, and certain peculiar formations of the teeth, have been worked out, Dr. Eales said.

The material will be used for the dissection of the muscles, nerves and skeleton of the head. The anatomists conferred as to details which the investigators should bear in mind in carrying out the measurements, tests, and microscopic examination of the tissues, with a view to confirming theories for the interrelation of the different species of elephants.

CHICAGO LIVE STOCK.

CHICAGO, Aug. 25.—Cattle 30,000. Weighty fed steers, semi-demoralized going into afternoon session without bids; indication of liberal carry over; generally 25 lower; spots more; yearlings and handy weight in best demand. These closing weak to 25 lower; western grassers sharing decline; top handy and long yearlings 11.00; best matured steers 10.50; few loads Montana rangers to killers 7.00 to 7.30; two loads well conditioned offerings 8.25; well finished western grass heifers upward to 8.00; several strings well bred western steers to feeder buyers 6.70 to 7.25; plainer kind 5.50 to 6.50; she stock uneven, slow, steady to 15 lower; bulls stronger; vealers closing 50 lower; bulk 12.50 to 13.00 to packers.

steady to 10 lower on desirable grades; closed very slow, mostly 10 to 15 off; light lights 15 to 25 lower; killing pigs showing 25 to 50 decline; bulk good and choice 160 to 325 pound average 9.60 to 10.00; better 140 to 160 pound offerings 9.00 to 9.50; packing sows 8.30 to 8.70; desirable strong weight killing pigs 8.25 to 8.75; estimated holdover 28,000.

Sheep, 35,000. Fat lambs 50 to 75 lower; sorting heavier; bulk fat native lambs 13.00 to 13.50; few to city butchers, 13.75; culls 8.50 to 9.00; bulk range lambs 13.40 to 13.60; top Washingtons 13.75; sheep and feeding lambs steady; odd lots fat ewes 4.50 to 6.00; early sales choice feeding lambs 13.00 to 13.15; feeding ewes 5.25; breeding ewes mostly 6.25 to 7.25.

Schemes for the development and maintenance of Canadian forest in order to provide a continuous supply of saw logs, pulpwood, and the minor forest products, were laid before the agricultural section of the British Association on August 13, by E. H. Finlayson, acting director of the Dominion Forestry Branch.

CANADIAN TREES THRIVE.

Inroduction of species of trees native to Canada into Europe has added considerable to the value of the fores products of the countries into which they have been adopted, according to Dr. A. W. Borthwick, of the Forestry Commission of England, who addressed botanists at the British Association recently. "The value of Canadian species such as the Douglas fir and the Sitka spruce lies not only in the excellence of their timber, but also in their rate of growth and in their proved adaptability to British and continental silvicultural conditions," Dr. Borthwick said.

MAY USE COBALT STEEL.

Variations in the magnetic properties of steels can be caused by varying the amount of cobalt which is added, according to E. A. Watson, Canadian metallurgist, who delivered a paper in the engineering section of the British Association recently. The use of the relatively uncommon cobalt introduces the question of increased expense, however, so that at present, it is only in certain cases that the new technic is profitable. Methods of hardening and tempering necessary to make the most of cobalt steels were outlined by Mr. Watson.

Rolling stones may be poor botanists, but metal spheres dropping through water are the equivalent of miniature dynamos. This is brought out by experiments recently performed by Prof. E. F. Burton, of the University of Toronto, reported in the physics section of the British Association on August 13. Dr. Burton has found that metallic spheres which are allowed to fall through columns of various liquids gather an electrical charge, and he has measured the amount of electrical energy which is generated in this way. Following the well-known law of the repulsion of opposite things, the charges on the balls, all of the same kind, reacted on one another, and the result was to scatter a series of spheres which were dropped together. This work has an important bearing on the relatively new science of colloid chemistry.

JOLTED.

A writer or poet might produce better work after getting a wallop on the jaw, claims a scinetist. "Energy aroused by anger may flow into intellectual responses—result in excessive physical or mental activity."

A hard jolt of any kind is a great stimulant. Men go to seed on the job when the path is too easy or too long. It rouses a man from lethargy, usually he gets a better job —is fired instead of down.

SMOKING.

Tobacco factories now have an output worth over 1000 million dollars a year — at wholesale prices. About fourfifths of this is used by Americans, rest exported.

You've noticed lately not much news about prohibition-of-tobacco campaign. Backfire of liquor prohibition has halted agitation against Lady Nicotine—temporarily. Just a lull—reformers must have jobs.

SEASON OF EXREMES.

This is indeed a season of extremes. Either a gown is beltless or it has a very wide crush girdle and practically no other form of trimming.

Abundant Hair Cared For By Cuticura

Shampoos with Cuticura Soap, preceded by light applications of Cuticura Ointment to the scalp skin, do much to cleanse the scalp of dandruff, allay itching and irritation, stimulate the circulation and promote the healthy condition necessary to produce a luxuriant growth of hair.

Sample Each Free by Mail. Address Canadian Depot: "Cuticura, P. O. Box 2616, Montreal." Price, Soap 25c. Ointment 25 and 50c. Talcum 25c. Try our new Shaving Stick.

IT PAYS TO ADVERTISE

THE CANADIAN TENT & AWNING CO., LTD.

Respectfully places its Service for the patronage of all who are in need of AWNINGS, TENTS, ETC., for the coming season.

We specialize in Repairs of All Discriptions
Including Car Tops, Side Curtains, and Cushions
Estimates Cheerfully Given and Satisfaction Guaranteed.
Phones 1451. 1628J. Or call at the Works
376 WATER STREET
G. E. GROOMBRIDGE, *Presiden*

$ DAY AT WYATT'S EAST CITY

EXTRA PANTS FREE WITH MEN'S SUITS

Made-to-Measure for $23.50

Good Tweeds
Smart Models
Stylishly Finished

53 HUNTER St. EAST CITY

O'Coats at Half-Price

Ready-to-Wear Suits for $12.50 to $20.00

COMING

THE BIGGEST, BEST AND MOST ENTHUSIASTIC

DOLLAR DAY

YET SEEN IN PETERBORO

Over Sixty of the City's Best Stores United in the One Big Bargain Giving Event of the Season on

WEDNESDAY, AUGUST 27

Most Popular Day in the Year. In addition to the Splendid Bargains there will be

$175.00 IN CASH BONUSES Given Away to Shoppers

Other Cash Prizes to be competed for also. Find the Mysterious Miss Dollar and Win a $10.00 Prize.

BAND CONCERT IN THE EVENING ON GEORGE STREET

Strangers will know Dollar Day Bargain Stores by the Red Pennants in their Windows. If you've never seen Peterboro's Big Day, come and be a part of it, and have a good time. Win the High Bonus of $50.00—costs nothing. Estimate Blanks Free with Every Dollar Purchase at All Dollar Day Stores. Following are the Dollar Day Stores:

DEPARTMENTAL STORES—
Cressman's
Richard Hall & Son
J. C. Turnbull Co.
Robert Fair & Co., Limited
J. A. McNabb Co., Limited
Barrie's, Limited
Loftus Ladies' Wear
Dickson's
M. Fine
Chesler's
H. Abramson
P. Black

GROCERS—
E. F. Mason
Porter S. White Co.
Boyle's Cash & Carry Grocery, Charlotte Street and East City
Andrew Ross, 235 McDonnel Street
Groceteria, 429 George
Groceteria, Market Arcade
Groceteria, cor. Rubidge and Sherbrooke
Groceteria, cor. George and Antrim
Allen's Cash and Carry.

PHOTOGRAPHER, PICTURE FRAMING—
Art-Craft Studio

FRESH MEATS—
T. L. Edwards
New Centre Meat Market

GENTS' CLOTHING—
D. H. Hickey, 345 George Street
Grafton & Co.
Merrell & Meredith
Jack Primeau

GENTS' CLOTHING—Continued
Regent Tailors Sales Corp.
Brimmell & Irwin

JEWELLERS—
Warne Bros.
Schneider Bros.
E. V. Warne

LADIES' WEAR—
A. Swartz
Botnick Bros.
N. Sukloff
M. Abramson
Rogow Bros.

MILLINERY—
Mrs. Wilson

KNITTED WEAR—
Lavoie Knitters

5c, 10c AND 15c STORE—
F. W. Woolworth Co., Limited

CIGARS, TOBACCO, ETC.—
United Cigar Co.

ELECTRICIANS—
Miller, Powell & Watson

CHINA, WALLPAPER AND STATIONERY—
R. J. Soden
C. B. Routley

OPTICAL ROOMS—
Fowler's, Registered Optometrists
W. H. Lacey, B.O.

FURNITURE—
McBride & Franks
Harry Zachs
Home Furnishing Co.

PRINTING—
The Examiner

FLOWERS, ETC.—
Peterborough Floral Co.
Jordan Bros., George and Charlotte Streets

BOOTS AND SHOES—
R. Neill
J. T. Stenson & Sons
C. E. Smith
Routly-Braund, Ltd.
Hickey's Shoes, 169 Hunter Street
Howden & Evans, successors to J. W. Miller & Sons
D. Zacks
Leader Shoe Store, 291 George Street
D. C. Grant, Ltd.
J. Kylie & Son

FLOUR AND FEED—
R. Denne

MUSICAL INSTRUMENTS—
J. M. Greene Music Co., Ltd.
Peterborough Music Co.
Royal Music Co.

THE J.C. Turnbull CO. LTD

SEE THE OPPOSITE PAGE FOR FURTHER DOLLAR DAY BARGAINS

DOLLAR DAY
—Is Bargain Day Here

STORE HOURS

On Dollar Day this Store will be open from 8.00 to 6 p.m. and from 7.30 p.m. until 9.30 p.m.

This Store will be open Thursday morning as usual from 8 o'clock until 12.30.

Remnants ⅓ Off Present Prices

Remnants of yardage goods have been collected from all over the Store and placed in a prominent place on the Main Floor. All useful lengths, including Silks, Dress Goods, Curtain Materials, Cottons, Linens and Wash Goods. On Dollar Day only they will be sold at ONE-THIRD LESS THAN THEIR PRESENT REDUCED PRICE.

All Special Dollar Day Prices will be in Force on THURSDAY MORNING

MAIN FLOOR BARGAINS

TABLE CLOTHS, $1.00
Heavy Cotton Damask Table Cloths in assorted designs. Splendid for general use. Size 54 x 72 inches. Each..... $1.00

HUCK TOWELS, 4 FOR $1.00
Excellent quality Huck Towels with deep hemstitched hem. Size 18 x 36 inches. Regular value, 39c each..... 4 for $1.00

50c WHITE BATH TOWELS, 3 FOR $1.00
White Terry Bath Towels, good weight, absorbent, hemmed ends. Size 20 x 40 inches. Good value at 50c each..... 3 for $1.00

25c FACTORY COTTON, 5 FOR $1.00
Good quality Factory Cotton, free from specks, no dressing, closely woven. Regular 25c. 5 yards $1.00

MOTOR RUGS, $3.00
Pure Wool Motor Rugs, suitable for couch robe or car, in plain colors or with overcheck, 54 x 72. Regular $3.98, for..... $3.00

LINEN CRASH TOWELLING, 5 FOR $1.00
Pure Linen Crash Towelling, brown and white even stripe. A very good quality that sells regularly at 30c yard..... 5 yards $1.00

50c Towelling, 3 Yards for $1.00

200 yards of high-grade Pure Linen Crash Towelling, closely woven, round even thread, white with blue or red stripe, 22 inches wide. This is the very best grade on the market. Regular 50c..... 3 for $1.00

50c LINGERIE CREPE, 3 FOR $1.00
English Lingerie Crepe in plain colors or with butterfly design. The quality that sells regularly at 50c yard..... 3 for $1.00

40c WHITE MIDDY TWILL, 4 FOR $1.00
Heavy-weight White Middy Twill, closely woven, free from dressing, 36 inches wide. Has many uses. Regular 40c value..... 4 yards $1.00

25c KNITTING WOOL, 6 FOR $1.00
Superior Home Knitting Wool. A very finely twisted Botany Wool in four-ply that gives excellent satisfaction. Always sold at 25c ball. All colors..... 6 for $1.00

SILK SCARFS, $1.50
Fine Knit Silk Tricollette Scarfs that are double knit or novelty fish-net effect. Beautiful color combinations. Fringe ends.... $1.50

CREPES AND VOILES
Just about a dozen short lengths of high-grade Voiles and Crepes in most attractive patterns. Regular to $1.50 yard..... 3 yards $1.00

SILK MIXED CREPES, 2 FOR $1.00
A very popular number this season is Silk Mixed Crepe; also a few Beadora Voiles in pin dot. All good colors. Regular 98c to $2.00 values..... 2 for $1.00

98c STAMPED GOWNS, 45c
White Nainsook Gowns, semi-made, in attractive style. Stamped in pretty design to work. Regular 98c value, for..... 45c

50c STAMPED DRESSER SCARFS, 25c
White Cotton Dresser Scarfs with hemstitched edge. Stamped at each end in butterfly design. Size 16 x 45. Regular 50c, for..... 25c

30c TEA APRONS, 10c
White Lawn Tea Aprons with frill and generous tie strings. Stamped in neat design. Regular 30c value, for, each..... 10c

CREPE PAPER, 12 FOR $1.00
Decorative Tissue in crepe weave. Will give very satisfactory results. 25 colors to select from. 20 inches wide x 10 feet long. 12 rolls $1.00

Dress Linen, 4 Yards for $1.00

Excellent quality Dress Linen in black only. Every thread pure linen. Suitable for dresses, men's shirts or upholstery. 36 inches wide. Wonderful value at..... 4 yards $1.00

SCHOOL BAGS, 50c
Practical size School Bags with shoulder strap. Made from auto top leather. Have wide gusset and overflap. Each..... 50c

VEILING, 25c
Excellent quality Veiling in black and colors. Regular to 60c, for, yard..... 25c

69c COLLAR SETS, 25c
Peter Pan and Bramley Collar Sets in several attractive color combinations. Regular 69c, for..... 25c

COLORED HANDKERCHIEFS, 8 FOR 50c
Fine Swiss Lawn Handkerchiefs with embroidered corner. A host of pretty colors..... 8 for 50c

READY-TO-WEAR (2nd Floor)

KNITTED DRESSES, $7.00
2 only All-Wool Knitted Dresses, one of the current season's most popular novelties. Choice of tan or grey. Regular $9.50, for..... $7.00

O. S. BLACK COAT, $25.00
One only Black Coat in women's O. S. size. Made from excellent quality twill cord. Lined with satinette. Cut in suitable style. Size 47. Greatly underpriced for Dollar Day..... $25.00

SAMPLE BLOUSES, $5.00
A very select group of Tailored Blouses. They are samples, bought at a substantial reduction. White and colors. Assorted sizes. Regular to $10.00, for..... $5.00

TRICOLETTE OVERBLOUSES, $1.95
Silk Tricolette Overblouses in fancy drop-stitch effect, round neck and short sleeves. A Monarch product, made to sell at twice Dollar Day's price. Big range of colors and sizes. Selling at..... $1.95

House Dresses, $1.00

Remarkable value offered for Dollar Day. A very superior range of House Dresses in women's and extra large O. S. sizes. Some are of gingham, others of plain blue chambray, the rest a combination of gingham and chambray. Attractively adorned with chintz or silk stitching. Sizes to 46 in the lot. Values, $1.50 and $1.75, for..... $1.00

CLOTH DRESSES, $6.00
Made from all-wool pebble crepe that is very durable, non-creasing and will shed the dust. Well made and suitably trimmed. Sand, brown or navy, in sizes 15, 17 and 19. Dollar Day, each..... $6.00

SLEEVELESS SWEATERS, $1.00
Pure Wool Cardigan Sleeveless Sweaters in attractive two-color effects. Finished with plain banding and two pockets. Fastened with a row of five buttons near waist-line. Good value at $2.50, for..... $1.00

SWEATER COATS, $2.50
A collection of odd numbers in Sweater Coats, being just one or two left in a range. Very attractive colors. Some all-wool, others silk and wool. Regular to $5.95 value, for..... $2.50

OUTING SKIRTS AND KNICKERS, $1.00
Girls' and Misses' Outing Skirts and Knickers made from stout khaki drill. Skirts are pleated and the sizes range up to 16 years. Knickers up to 10 years. The price for Dollar Day is low, each..... $1.00

Princess Slips, $1.00

Two excellent numbers of Princess Slips grouped at one price for Dollar Day. You may select from white dimity with tiny check or black chintz with small colored design. Topless style, strap shoulder, good lengths and assorted sizes. Regular value, $1.75. Dollar Day Sale price..... $1.00

ODD CORSETS, TO $5.00, FOR $1.00
Several odd numbers in high-grade Corsets, front or back lacing. A few Girdles in the assortment. Some are slightly counter soiled. In broken sizes. Regular to $5.00, for..... $1.00

CREAM SKIRTS, $2.25
Pure Wool Pleated Skirts with or without camisole top. Made from all-wool crepe. Will stay in pleat. Assorted sizes. Regular $4.00 value, for..... $2.25

REGULAR TO $4.00 FOR $1.00
A collection of a few odd lines of Children's Wear will be disposed of quickly at this price Dollar Day. There are Green Flannel Middies, Knitted Wool Dresses, Navy Flannel Dresses and 2 only White Wool Coats. Regular to $4.00, for..... $1.00

75c BRASSIERES, 50c
Bandeau Style Brassieres of very durable material, pink or white. All large sizes. Regular 75c, for..... 50c

Tweed Suits, $10.00

Half a dozen only very smart Bench Tailored Suits, made from choice English tweeds in grey or tan. Made up in most approved styles. Attractively trimmed. Good quality linings. Sizes 18 to 40. Regular $25.00 to $35.00, for..... $10.00

GIRLS' PANTIE DRESSES, $1.00
Exceptionally well designed Dresses for girls in good quality gingham and chambray used. Many have applique designs. Sizes to 8 years. Regular to $2.00 each, for.. $1.00

TRIMMED HATS, $1.00
A new Hat to finish off the season and start early spring wear. Best quality materials and trimmings. Season's popular styles. Values up to $7.50, for..... $1.00

GIRLS' SAILORS, 75c
Straw Sailors for the little miss. Drooping or up-turned brims. Trimmed with wide band and streamers of grosgrain ribbon. Dollar Day..... 75c

SUMMER HATS, $1.50
The balance of our stock of Summer Hats at a ridiculous price. There are straws, silks and combinations. White and colors. Regular $5.00 to $7.50, for..... $1.50

MAIN FLOOR BARGAINS

98c COMBINATIONS, 2 FOR $1.00
Women's Fine Swiss Ribbed Combinations, umbrella or tight knee, sleeveless top. Sizes 36 to 44. Regular 98c..... 2 for $1.00

98c VESTS, 2 FOR $1.00
Women's High-Grade Vests, lace, tubular or crochet trim. Choice of sleeveless, short sleeves or opera top. Sizes 36 to 42. Regular 98c value..... 2 for $1.00

CHILDREN'S VESTS, 2 FOR 50c
Excellent quality Children's Knit Vests in 1/1 rib, sleeveless. Sizes 22 to 30. Regular to 45c... 2 for 50c

$2.25 UMBRELLAS, $1.50
Ladies' Umbrellas with ring handles. A good English cotton top that will turn a heavy shower. Regular $2.25 value..... $1.50

$4.50 BATHING SUITS, $2.50
Pure Wool Bathing Suits for women or men. Attractive color combinations. Full range of sizes. Regular $4.50 value..... $2.50

ELECTRIC CURLERS AND WAVERS, $1.50
Guaranteed for one year. Electric Hair Curlers and Permanent Wavers, adjustable. Regular $1.89 value, for..... $1.50

Women's Silk Hose, 3 for $1.00

Fine quality Fibre Silk Hose, fashioned seamed back, lisle top, in choice of white, grey, black and nude. All sizes. Our 49c leader. Dollar Day..... 3 for $1.00

35c RUBBER PANTS, 25c
New Improved Ventilated Rubber Pants with net top. Guaranteed. Regular 35c, for..... 25c

BAR PINS, 50c
Platinoris and Silvered Bar Pins with brilliants. Regular 75c and $1.00, for..... 50c

10c CREAM OLIVE SOAP, 9 FOR 50c
A very desirable Toilet Soap, free from harmful ingredients. Regular 10c size..... 9 for 50c

CHILDREN'S SOCKS, 3 FOR 50c
Children's Lisle Socks, white with colored turn-down tops. Sizes to 7½. Regular up to 45c per pair, for..... 3 pairs 50c

GIRLS' SILK HOSE, 3 FOR $1.00
Fibre Silk Hose for girls' wear, black only, 1/1 rib, lisle heel and toe. Sizes 6½, 7, 7½ and 8½. Seconds of 75c line.... 3 pairs $1.00

SILK GLOVES, $1.00
Kayser-made Silk Gloves in black or white only, 2-button wrist, heavy double tips. Sizes 6, 6½, 7 and 7½. Regular $1.50 and $1.75... $1.00

TOOTH BRUSH AND PASTE
Tube of Pebeco Tooth Paste, regular 50c size, and one regular 25c Tooth Brush for..... 50c

THREAD SILK HOSE, $1.00
Pure Thread Silk Hose—odd lines left after season's selling. All first quality. Good range of colors. Regular $1.25 to $1.75 pair... $1.00

LISLE HOSE, 2 FOR 50c
Women's Fine Mercerized Lisle Hose in black or brown. Fashioned to fit, seamless. All sizes. Regular 50c value..... 2 pairs 50c

PEARL EAR-DROPS, $1.00
Ear-Drops of French indestructible pearls. Tiny cluster on small length of chain. Regular $1.50, for..... $1.00

SOUVENIR CHINA, HALF-PRICE
Novelty pieces of Souvenir China, stamped with views of Peterborough. Dollar Day only, HALF-PRICE.

$1.00 KOTEX, 75c
Kotex Sanitary Packages. Regular $1.00 size. Dollar Day.... 75c

$2.49 Pullover Sweaters, $1.50

All-Wool Slip-Ons with round neck, long sleeves and tie strings. Closely knit from fine quality wool. Choice of tomato, white, camel, pearl black, navy and honeydew. Assorted sizes. Regular $2.49. Dollar Day, on Main Floor..... $1.50

CHILDREN'S HOSE, 2 FOR 50c
Heavy quality Cotton Hose for school wear in black or brown. Specially constructed to withstand rough usage. Sizes 7 to 10. Regular up to 50c per pair..... 2 pairs 50c

HAIRLINE SUITING, $1.50
Wool Suiting in navy or black with white hairline stripe, 54 inches wide. Yard..... $1.50

DRESS GOODS, $1.00
Several odd pieces of All-Wool Dress Goods in various weaves. Marked to sell at $1.35 to $1.75, for, yard..... $1.00

CHARMEUSE SATIN, $2.00
All-Silk Charmeuse Satin for dresses or skirts. Choice of sand, grey, bluebird or black. 38 inches wide. Regular $3.00 value..... $2.00

ECONOMY BASEMENT

$2.45 MEAT PLATTERS, $1.00
Large size Meat Platters from open stock china. Regular value, $2.45. Dollar Day price..... $1.00

GLASS FRUIT SET, $1.00
Remarkable Dollar Day value. Pressed Glass Fruit Set, consisting of 1 Bowl and 12 Nappies. Set complete for..... $1.00

$35.00 DINNER SET, $26.00
97-Piece Dinner Sets from English makers. Choice from three exquisite designs. Regular $35.00. $ Day... $26.00

$1.75 JARDINERE $1.00
One only large Jardinere, measuring 8½ inches across the top and 9 inches deep. Regular $1.75. Dollar Day..... $1.00

$22.50 Dinner and Tea Sets, $12.00

2 only 46-Piece Dinner and Tea Sets, made from fine English semi-porcelain and prettily decorated. They are selling almost at half-price for Dollar Day. Regular $22.50, for..... $12.00

$3.25 ALUMINUM TEA KETTLES, $2.00
Aluinum Tea Kettles guaranteed for 20 years. Hard black lock handle and welded spout. Regular $3.25. Dollar Day. $2.00

$1.95 GARBAGE CAN, $1.00
Large size Garbags Cans made from heavy galvanized iron. Has strong handle and tight fitting cover. Regular $1.95. Dollar Day..... $1.00

$2.50 WASH DAY OUTFIT, $2.00
One heavy Galvanized Wash Tub and one Zinc Wash Board. Regular total, $2.50. Dollar Day..... $2.00

SOAP SPECIAL
2 lbs. Laundry Starch, 3 lbs. Washing Soda, 1 package Princess Soap Flakes, 5 bars of Lenox Laundry Soap and 3 of Rickett's Blue for..... $1.00

50c Cut Glass Sherberts, 6 for $1.00

A superior quality of Cut Glass Sherberts with drawn stem. Fine, clear blanks cut in neat grape design. Replenish your stock at this low Dollar Day price. Regular value, 50c each..... 6 for $1.00

$1.00 TABLE GOBLETS, 2 FOR $1.00
Cut Glass Table Goblets with drawn stem and firm base. Neatly cut in attractive design on optic glass. Regular $1.00. Dollar Day..... 2 for $1.00

75c PRESERVING KETTLES, 2 FOR $1.00
Granite Preserving Kettles, 10-quart size. Regular 75c value..... 2 for $1.00

$1.75 BAKING OUTFIT, $1.00
One large size Wooden Bake Board and one Wooden Rolling Pin. Regular $1.50. Dollar Day..... $1.00

OIL MOP AND OIL FOR $1.00
One Universal Floor Oil Mop and one 60c bottle of Universal Floor Oil. A regular total value of $1.85. Dollar Day.... $1.00

THIRD FLOOR

BASSINETTE
One only Wicker Bassinette. Regular $10.00, for..... $5.00

$4.50 ROLL-UP MATTRESS, $3.75
Roll-Up Mattresses for camp beds. Good value at $4.50, for..... $3.75

CAMP BEDS, $3.75
Standard or Roll-Up Canvas Camp Beds. Regular to $5.75, for..... $3.75

$30.00 WASHING MACHINE, $25.00
One only Water Power Washing Machine, a Beatty Bros. make. Well recommended. Regular $30.00. Dollar Day..... $25.00

$58.00 DRESSER FOR $45.00
One only Dresser in walnut finish, British plate mirror, attractive design. Regular $58.00, for.. $45.00

$8.50 MATTRESS, $7.00
All-Wool Mattress, guaranteed No. 1 filling, encased in strongly woven art ticking, roll edge. Sizes from 3 feet 3 inches to 4 feet 6 inches. Regular $8.50, for.... $7.00

$10.50 MATTRESS, $9.00
Cotton Felt and Wool Mattress, guaranteed the very best of filling, neatly rolled edge. Regular $10.50. Dollar Day..... $9.00

BRASS BEDS, $35.00
Your choice of any Brass Bed in stock. Regular to $50.00. Dollar Day..... $35.00

WICKER CRADLE
One only Wicker Cradle. Regular $7.50. Dollar Day..... $5.00

CUSHIONS, 3 FOR $1.00
Chintz-Covered Cushions, Kapok filled, will not lump. Regular 50c..... 3 for $1.00

VACUUM CLEANERS, $45.00
2 only Eureka Vacuum Cleaners with a substantial cut in price for Dollar Day. Regular $65.00. To clear at..... $45.00

FEATHER PILLOWS, $1.50 PAIR
Covered with strong feather-proof art ticking and well stuffed with chicken feathers. Absolutely sanitary. Regular $2.00, for, pair..... $1.50

THE BARGAIN FOURTH OPEN EVERY BUSINESS DAY

POLLY PRIM APRONS, 2 FOR $1.00
Large and roomy Polly Prim Aprons, made from beach cloth or gingham. Attractively trimmed. Assorted colors. Regular 85c value, at..... 2 for $1.00

SILK HOSE, 2 PAIRS 75c
High-grade Fibre Silk Hose in black only, fashioned to fit, in all-plain or with lace clocks. Substandards of regular 75c line, for..... 2 pairs 75c

CHILDREN'S SOCKS, 10c
Cotton Socks for children's wear. White with colored tops. Just a limited quantity in broken sizes to clear at, pair..... 10c

HOUSE DRESSES, 2 FOR $1.50
Made in smart slip-on style from heavy quality chambray in assorted colors. Neatly trimmed. Good range of sizes. Regular $1.25 value..... 2 for $1.50

GIRLS' MIDDIES, 50c
8 only Girls' Middies with large navy sailor collar. Made from white drill. Sizes to 4 years. Each..... 50c

PULLOVERS, 75c
All-Wool Pullovers at a price that will take them out quickly. Round neck, short sleeves, plain colors and assorted sizes. Regular $1.75 value, for..... 75c

HOUSE DRESSES, SLIPS, BLOOMERS, ROMPERS, GIRLS' DRESSES, ETC., AT ONE-THIRD TO ONE-HALF LESS THAN REGULAR
A special purchase of Mill Imperfects to make an outstanding leader for Dollar Day. Imperfections repaired in most cases and will not mar the appearance or interfere with the wear of the garment. Four price groupings and wonderful values at .....
25c 50c 75c $1.00

HATS, 50c
Trimmed Hats and Straw Sailors, smart styles, good quality trimmings, many popular colors. Values to $4.50, for..... 50c

BOYS' KNITTED SUITS, $1.50
These Suits were made to sell at $3.00 each. They are 2-piece, with straight knee pants and pullover jersey. Selling Dollar Day at..... $1.50

WOMEN'S HOSE, 3 FOR 50c
Women's Fine Cotton Hose in black or brown; also a few children's in broken sizes. Extra special at..... 3 for 50c

WRITING PADS
Large size Writing Pads, good quality paper, complete with blotter and guide line. Dollar Day..... 6 for 50c

CHILDREN'S STRAW SHAPES
3 only Children's Straw Untrimmed Hat Shapes in assorted styles. Dollar Day special, each..... 10c

COASTER WAGONS, $1.00
Here's a snap for the first 20 boys in Toyland on Dollar Day. Sturdily built Coaster Wagons with solid wood wheels. Good medium size. In natural finish. Dollar Day Sale special..... $1.00

One Hundred Men's Suits on Sale Dollar Day

The biggest Dollar Day bargain in the city for men. Sales of Men's Suits have come and gone since we first announced our wonderful twelve seventy-five value. None of these events have been able to compete with this line. For Dollar Day and Thursday morning only we will place on Sale one hundred of these Suits for ten dollars each. Every garment made with the skill and precision of expert workmen. Coats are lined throughout and will stand up well after months of hard wear.
At twelve seventy-five they are without equal for value. At ten dollars they will be the biggest talked-of bargain in town. Be on hand early for first choice.

Materials

Pure wool materials of sturdy weave that are very desirable for their durability, such as tweeds, homespuns, cheviots and novelties.

Styles

Conservative business men's styles. Ideal for general utility wear. Usual number of pockets, linings and findings of excellent quality.

Sizes

Sizes to fit any style figure from 33 to 42 chest measure.

On Sale in Top Floor Men's Shop

Good Value at $25 for

$10.00

Store Open Wednesday Night 7.30 to 9.30

SEE Opposite Page for Other Dollar Day Bargains

Men's Work Shirts 75c

Men's Factory Shirts with half sleeves, heavy plain blue chambray, collar and pocket, cut full and roomy. Range of sizes. Each 75c

Boys' Overalls 75c

Play Overalls for boys up to 12 years. Heavy-weight blue denim, with white stripe. Made just like dad's. Dollar Day 75c

Boys' Work Shirts 50c

Heavy Chambray Work Shirts for boys and youths. Plain blue, turn-down collar and pocket. Assorted sizes 50c

Three Hundred Pieces of "Diamond" Enamel Ware

Blue and White Mottled "Diamond" Enamel Ware. A very desirable line of S.M.P. Ware. Seamless steel bodies, white enameled inside and blue and white mottled enamel on the outside.

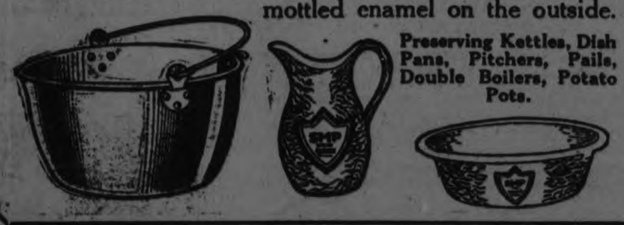

Preserving Kettles, Dish Pans, Pitchers, Pails, Double Boilers, Potato Pots.

Reg. to 2.50 for 1.00

Classed as mill irregulars the imperfections are so slight that they can scarcely be detected, in no case will they interfere with general service of article.

Galvanized Water Pails

Large Size Hot Galvanized Water Pails, another S.M.P. product greatly underpriced for Dollar Day. Strongly built, with rim edge and secure handle, will not rust. One Hundred to Sell at this Dollar Day Price

Regular Value 75c, for - - 39c

On Sale in Economy Basement
Use Stairway. Centre Main Floor

THE J.C. Turnbull CO. LTD

All Dollar Day Prices Will Be In Force On Thursday Morning

CANADA WARNED OF IMMIGRANTS

Lower Culture of Southern and Eastern Europeans Would be a Danger.

U. S. RESTRICTIONS

VANCOUVER, B. C., August 26.—One great test of Canadian statesmanship will be provision of some measures to protect the Anglo-French nationalities from being swamped by more primitive culture, declared Professor J. W. Gregory of Glasgow, discussing imigration, at a luncheon tendered to the members of the British Association for the advancement of Science, here on Monday.

Those who regarded the census returns as the best test of national welfare, he declared, would expect Canada to profit greatly by the new immigration regulations of the United States which were drafted to secure future immigrants should be mainly from northern and western Europe. Practical exclusion from the United States of Eastern and Southern Europeans, was due to the belief that their numbers there have been detrimental.

The effects therefore would be all the more serious if poured into a community of 8,000,000, such as Canada. The number of British people was too few for the occupation of all empty spaces in the Empire, and for its fullest settlement some national inter-mixture was essential.

A satisfactory system of immigration could secure assimilation of immigrants without lowering standards of life and national ideals. The first essential was that the mixed races must be nearly akin. The second was that the immigrant must be willing to conform to the ways of the nation in which they wished to live. The Chinese, despite their national virtues, which should make them local colonists were regarded as 'the yellow peril,' because they were politically indigestible. Their entrance was peaceful invasion, not colonization, he stated.

The third rule was that when alien races mixed in large communities the race with the lower culture outlived the higher. The imigration policy should see that the inferior elements in a nation were not eliminated by the lower type.

48-POUND 'LUNGE.

BELLEVILLE, Aug. 26.—(Canadian Press).—The biggest catch of the year in the Quinte district was recorded Monday by James Doyle, who, after a two hours' fight, landed a 'lunge weighing 48 pounds. He brought it up town to "show it to the boys," who have made catches in Bay of Quinte waters of 'lunge weighing 35 and 38 pounds. Mr. Doyle's catch was over 50 inches long.

NEWS CAMPBELLFORD.

Number From Town Attended Unveiling at Hastings Church.

CAMPBELLFORD, Aug. 26—Mr. and Mrs. Joseph Hore, Grand Road, and Mr. and Mrs. John A. Mitchell, Havelock Road, went to Hastings on Sunday to attend the unveiling service in the Methodist Church to those killed in the Great War.

They visited Mr. and Mrs. Fred. Warner and Mr. and Mrs. Robt. Collins.

Others who attended this service were: Mr. and Mrs. John Ivey, Mrs. John Fairman and her two sons, Earl and Everett.

Mrs. Fairman's brother was one of the names on the tablet. Her father, Mr. James Stevenson, the oldest member on the church board, had the honor of unveiling the tablet.

Miss Dorothy Milne, Rear Street, has accepted the position as saleslady in the ready-to-wear department of McIntosh's store on Front Street.

Mr. and Mrs. A. G. Calder, of Toronto, motored down to Campbellford on Sunday and visited at the home of Mr. and Mrs. C. A. Wilson, Bridge Street. Miss Phyllis, their little daughter, who has been visiting here for several weeks, returned to Toronto with them. Mr. and Mrs. Wm. Calder, of Grafton, accompanied them to Campbellford, and visited Mrs. Calder's uncle and aunt, Mr. and Mrs. L. O. Pearce.

Miss Ella Hall and sister, Ruth, Queen Street, left on Monday for a two weeks' visit in Toronto with their aunt, Mrs. Geo. Miller, and Mrs. Cassan. Miss Ella will also visit Detroit with Mr. and Mrs. L. Richardson, of Belleville.

Mr. and Mrs. Spencer, Misses Minnie, Velma and Edna Lewis, of Shannonville, motored to Campbellford on Saturday and spent the week-end with Mrs. Chas. Glenn and other friends.

Rev. Mr. Eyre and little daughter, Margaret, of Jerseyville, Ontario, who are visiting friends in Norwood, motored to town on Saturday and spent the day with their uncle and aunt, Mrs. A. J. Beavis.

Miss Ellen Beavis, of Norwood, accompanied them, and will spend some time with her brother, Mr. A. J. and Mrs. Beavis.

CALL TO PASTOR.

Rev. D. A. McKenzie Will Succeed Rev. J. J. Black at Burnbrae.

BURNBRAE, August 26. — The congregations of Burnbrae and Rylstone Presbyterian Churches met here last night and extended a unanimous call to Rev. D. A. McKenzie at present pastor of the Presbyterian charges at Garnetbridge and Brechin, near Orillia, as successor to Rev. J. J. Black, who recently left for the latter town.

Rev. S. G. McCormack, of Madoc, who has acted as interim-moderator since Mr. Black left, presided at the meeting last night, and Alex. Hume, clerk of the Session, acted as secretary.

After the call had been decided upon, Mr. McCormack communicated by telephone with Mr. McKenzie, who was stopping at a friend's house in Stirling. Mr. McKenzie asked for a few days to consider the matter, but it is expected that he will accept. The salary is $1,800 a year, with a fine manse and one month's holidays.

The call will be presented at the meeting of the Kingston Presbytery on 9th September at Belleville.

Andrew Mine and John Rannie of Burnbrae and Sandford Meiklejohn of the Rylstone congregation will appear before the Presbytery to support the action taken last night.

Mr. McCormack will attend the next meeting of the Lindsay Presbytery to urge that body to agree to the transfer of Mr. McKenzie.

It has been suggested that Mr. McKenzie preach his first sermon as pastor on the anniversary of the congregation.

This matter was left with the Session and Board of Managers.

FISH COST $95.

Hamilton Man Lost His False Teeth When He Hooked a Whopper.

HAMILTON, Aug. 26.—(Canadian Press).—Here is a fish story, where the fish got the best of it and the angler lost his false teeth worth $95. It happened thus;—a party of ten employees of a well known King street east establishment went afishing for bass off Port Rowan in Lake Erie. They had had great luck, and were for calling it a day when one member got a "whopper" on his line The angler was almost jerked out of the boat. In leaning over the gun wale to better "play" and tire the brute, he sneezed, and out popped a double set of false teeth. In the excitement to recover his teeth, the fisherman lost his balance, and away he went in tow of some piscatorial specimen which appeared of the energy of a tugboat.

NEWS OF MARMORA.

MARMORA, August 26. — A sale of home made cooking was held in the Moloney and Forestell block on Saturday afternoon under the auspices of Catholic Women's League. Being a fine day, the sale was widely patronized.

Sale of Cattle.

The sale of cattle and household effects at the residence of Mr. Ed. Flynn drew quite an attendance on Saturday afternoon. Some very good prices were obtained.

Mr. Vernon Johnston of Deloro went to Kingston on Sunday for a short holiday.

Messrs. Frank and Wilson Grant, with Mr. and Mrs. Thomas Hannah visited the Sandbanks on Sunday.

Mr. G. R. Hartley is the latest to erect a domicile beside the placid Crowe Lake waters.

There is no improvement in the condition of Mr. Ralph Laycock who has been ill for some time now.

Mr. and Mrs. Thomas Park of Madoc, visited at Mr. Alex. Nickle's, on Saturday.

Mr. and Mrs. Robert Harris and family visited relatives at Madoc on Sunday.

Norman and Raynor Leal visited their mother at Millbrook over the week end.

Mrs. William Narrie left on Saturday morning for an extended visit to Niagara Falls and other points. Her granddaughter, Nellie Davidson, accompanied her.

Mr. Clifford Scott of Havelock was a visitor to town Saturday.

Miss Annie Young is visiting relatives in this district.

There was no evening service at St. Paul's on Sunday last.

INCREASE IN TRADE.

Everything Favors Increase in Canadian Export Trade.

QUEBEC, Aug. 26. — (Canadian Press).—Hon. T. A. Low, Canadian Minister of Trade and Commerce, stated on his arrival here on the steamer Empress of Scotland, that his trip to England and continental tour has been a most profitable one, and from his observation while aboard he learned that an increase in Canadian export trade might be expected very soon.

Mr. Low stated also that tremendous market was possible in export of meats but what Canada must study highly specialized demand, especially of British market to greater degree than in past.

39 WERE ARRESTED.

Government Agents Break Up Plot To Overthrow Soviets.

(By W. H. Chamblain, United Press Staff Correspondent).

MOSCOW, Aug. 26.—Government agents in Vladivostok have arrested 39 leaders of a plot to overthrow the Soviets and re-establish the monarchy according to information here to-day.

The leaders included the Grand Duke Nicholas brother of the late Ex Czar and the Grand Duke Cyril, the Czar's cousin. The conspirators were connected with Monarchists in Berlin and Paris and hoped to discredit the Soviets by banditry and organized raids.

PATENT LEATHER PUMPS

Clean your patent leather pumps with a little sweet oil.

TWO NEW SHADES.

Salmon and citron are two new shades sponsored for evening by the smartest Parisian couturieres.

BOUNDARY ROAD

(Continued from page 1.)

Chairman Morrison, said the old system of 50-50 is the only satisfactory one."

Reeve Rye: "Why should we sit pat and allow the city to come in and build a sidewalk and destroy property on the far side of the street? You never consulted us."

Chairman Morrison and Alderman McIntyre agreed that the township should be consulted before raising the grades of the roadways.

Reeve Rye: "You raise the grade, and want us to pay for the excess material that has gone into it."

Mayor Turner: "Lansdowne street east of Lock is in very bad condition. Will the township do the work and charge us half?"

Reeve Rye: "We planned to do that but we don't believe we are called on to pay for the work on Lansdowne street west o Lock."

Should Be Agreement.

Alderman Fife: "I claim the city was wrong in not coming to an agreement before there was a pick sunk in the work."

Alderman Phelan: "Reach an amicable agreement on the work that has been done and then make an ironclad arrangement to consult together before further work is undertaken."

Deputy-Reeve Lillico: "I don't see that the street is much better from the township's standpoint. We had put some crushed stone on it two years ago."

Mayor Turner: "That was all out of date. These roads have to be built up every year. Suppose we ask the township to give us $500, that is 25 per cent. of the $2,000 to which Alderman Stocker has reduced his figures."

Reeve Rye offered $375 and raised on Alderman Stocker's suggestion to $400. As for repairing the east side, Reeve Rye said it is impossible until the waterworks has completed its work there.

Alderman Stocker moved that the Township of Monaghan be asked to repair Lansdowne Street from Lock Street east, the city to pay half the cost.

Alderman Morrison: "What about from Charlotte Street south on Monaghan Road?"

Reeve Rye: "That's where you live?"

Alderman Morrison: "Yes."

Reeve Rye: "Nothing doing. It's all bad there. In 1917 we spent a lot of money there and we have very little money. Our total levy is $3,300. We haven't the money to do it.

"You have been building the road at the Mount on a 35-foot basis and I don't know how we will get away with our subsidy when we are not allowed to go over a 24-foot width shoulder to shoulder."

Douro Boundaries.

Reeve Coughlin of Douro: "I don't know exactly what's the matter ror why I have been invited here."

Mayor Turner: "I think it is more of a conference. The road from the golf links down is in bad shape. We have visitors coming who will be taken over that road and we should have some of the jolts taken out of it."

City Engineer Parsons: "The only thing that can be done is to pick it up, re-grade it and roll it. The road is so hard that gravel will not bind in."

The time being limited to two days, the project was abandoned and the permanent grading of the road was considered. This Reeve Coughlin thought should be done in the spring. "This road has been held back for three or four years because we expected to have it taken over as a county road and later as a suburban road. Mr. Biggs assured us it would be taken over as a county road, but now it is pretty certain it never will be. Now it's up to the township and city to build a road if they want it."

Mayor Turner thanked the Warden for his attendance, and the Warden said he would have the really bad holes filled in before Thursday.

Fire Protection.

Alderman Stocker suggested that the Township of North Monaghan might contribute to the enlargement of Peterboro's fire department and gain protection for the district south of Prince of Wales' School.

There have been fifty-one fires there in four years to which the department was called, he said.

Reeve Rye said the cost would have to be assessed over the township and it would not be fair to call on farmer in Springville to pay for fire protection he did not get.

Mayor Turner: "What became of an account I sent to you for a trip the fire department made?"

Reeve Rye: "The waste paper basket got it. The brigade was called by a ratepayer and I did not authorize it. When I called up the Mayor and Fire Chief an another occasion they refused to send the brigade."

Mayor Turner: "After payment of this bill had been refused."

Sewage

Asked about an arrangement regarding sewage connections,

Reeve Rye said: "We can't deal with you on sewage matteres because you are discharging sewage into the river contrary to the public health act and contrary to an order from and provincial health officer. If we treat with you we are allying ourselves with you and the township of North Monaghan would be a co-defendant to any action brought against the city. Until the city has completed the sewage disposad plant we cannot treat with you.

Answering Alderman McIntyre Reeve Rye said he thought the people in the township would be willing to pay their way for connections already made. "If the people thought they could come to the city and have sewer connections put in with the consent of the city they would be willing to pay their way."

Mayor Turner: "Then I think the invitation should be extended."

Reeve Rye: "When will you start to build the sewage disposal plant?"

Mayor Turner: "It will take Mr. Parsons two weeks steady going to complete the plans so that he can ask for tenders. He is busy now on outside work and will start on his plans just as soon as he can."

Reeve Rye: "I have to pass that on to my committee. They said I was neglecting the matter. I don't know whether this will satisfy them or not."

On the wtihdrawal of the representative of North Monaghan the ordinary business of the Board was proceeded with.

City Engineer Parsons was asked to report on the cost of sodding 383 and 387 Rogers street.

Street Signs

The city engineer reported on costs of street signs. Six hundred and ninety are required for the entire city at a total cost of $345. He recommended that provision be made next year for these.

Alderman McIntyre enquired whether paring would not reveal a balance sufficient to do the work immediately.

The majority of the board did not approve any action until next year but the placarding of Peterborough's streets will be the first matter considered by next year's Board of Works.

Bridge Deteriorating.

City Engineer Parsons reported that Smith Street Bridge is being damaged by seepage, and the only way to prevent further damage is to build a waterproof pavement to cost $2,860 in concrete. The cost in bitulithic would be $3,243.40.

Mayor Turner: "That amount was cut out of the estimates this year, and I think we had better carry it over and pay it out of current revenue next year."

Contractor Protests.

John Carroll protested the price of $25 a day charged for the city roller for paving work.

The roller is worth $6,000, it was said.

Alderman Fife said that since the contractor was not notified of the increase from last year's rate of $13.50 he should not be charged.

Alderman McIntyre said Mr. Carroll was present when the price was mentioned and it was up to him to ask about the price.

Alderman Fife moved to charge the same rate as last year. Seconded by Alderman Maher.

Alderman Stocker moved in amendment that $20 be charged, Alderman McIntyre supporting him.

City Engineer Parsons said that letting out the roller is a wrong principle. The roller is needed every working day in the summer by the city force.

Chairman Morrison cast the deciding vote in favor of last year's rate, which Aldermen Maher, Fife, and Phelan supported.

Mayor Turner and Aldermen Stocker and McIntyre favored the $20 rate.

Alderman Stocker mentioned that he will re-open the matter in Council on Tuesday next.

Remove Building.

The City Engineer was authorized to remove part of the old Rapid Tool Co. building to city property elsewhere for the storing of city tools.

Several applications for sidewalks were referred to next year's spring work, when His Worship suggested that sufficient small pieces might be put together to make work for a gang this fall when business is slack.

Notice will be given, and if the weather is favorable the work will probably be proceeded with in October, when labor is slack. The Board was also assured that the sewage disposal plant will provide some employment during the fall and winter.

NEWS OF MARMORA.

Twenty-five Harvesters Left For the West.

MARMORA, Aug. 25.—The lure of the West during the harvest season proves to be as strong locally as ever. Some twenty-five young men entrained at Bonarlaw on the excursion leaving on Friday morning.

Mrs. Robert Naylor left on Friday for an extended visit to her sister at Leduc, Alberta.

Mr. and Mrs. M. E. Grant are away on a holiday, visiting the former's parents at Orillia.

Mr. Edward Lareau took a spin to Toronto on his motorcycle on Friday morning. He will stay there a week.

Mr. H. W. Sabine of Weston is paying the town one of her periodical visits.

The condition of Mrs. A. Stewart, the victim of the recent balcony accident, still remains critical.

MOTOR GOES FOR ROMP.

Give a Car Its Head and It Will Tackle Anything.

Start a motor car and give it its "head" and there is nothing it will not tackle. An unknown motorist gives a complete demonstration of this on Tuesday evening. All went merry as a marriage bell until a few miles from Stirling the driver decided to let the car have its own sweet way. It at once set out to find a camping ground. It cleared the ditch, wrecked a telephone pole, several panels of wire fencing and pulled up in a field of grain. The driver was too dazed to find a way out so he decided to go to sleep and wait for morning. Early on Wednesday, a farmer driving by saw the motorist lying in the car and putting two and two together concluded the best thing to do was to call the coroner. Before the latter arrived on the scene however the motorist had got his bearings and slipped away to parts unknown. The real cause of the trouble is said to have been too much heather dew.

NEW PARASOLS.

Some of the smartest new parasols have handles carved in the shapes of birds.

TREAT 'EM ROUGH

By JACK JUNGMEYER.

LOS ANGELES, Calif., Aug. 26.—Treat 'em rough, but gently.

That was Kid McCoy's paradoxical and amazingly effective way with women. Kid McCoy, outstanding figure of prize ring. Eight times wedded and divorced, hero of innumerable romances. One of the remarkable battlers and courtiers of his generation.

An amative genius, the Kid. A latch man with inordinate pride in the title. Come to grief and jail cell low in his 51st year, for love of Mrs. Teresa Mors, wealthy art dealer of Los Angeles, whom he expected to make his ninth bride. Something went wrong with the Kid's formula in this case. Mrs. Mors, recently divorced after clandestine courtship by McCoy, was found on Aug. 13 bullet slain in an apartment, said by police to have been occupied with the pugilist.

Played Role of Defender.

Four weeks prior McCoy had played a spectacular part in the Mors domestic tangle, as defender of the wife. A few hours after her death, charged to McCoy, he ran amuck in the streets with a revolver, wounding three persons. He maintained she committed suicide in his presence and that her act had "put out the lights for him." Thus the Kid added another tragic chapter to his fickle matrimonial career. If the world remembers anyone else longer than the fighter, it is the lover. Hannibal and Romeo, Attilla and Lothario. These go down the ages together.

And so McCoy's gallantries may long survive his ring prowess. He was redoubtable in both spheres, the man with resin on his feet and treacle talk upon his lips.

He had a mesmeric lure for women; stirred the primitive in them. Made every woman who came under his spell believe that to the world he was hard and fearsome, but to her tender, considerate, protective. And he could spar as deftly with words as with the fists many ring champions respected.

What poets have said delicately of grand passion, the Kid, by no means uncouth, repeated in clumsier, but singularly, potent way. Rich and poor, blond and brunet, brilliant and otherwise young and not so young—women held out their finger for his wedding ring or listened to his impetuous wooing.

Beginning with Charlotte Pichler, in 1894, McCoy married in succession Julia Woodruff, a Broadway star; Indianola Arnold; Mrs. Lillian Estelle Ellis, widow of "Bud" Ellis, a New York character; Edna Valentine, daughter of wealthy Washington Valentine, and last, Dagmar Dahlgren. Julia Woodruff he remarried twice.

Hollywood women, picture stars, among whom he moved professionally of late, marked him with revealing glances. A big, aggressive, large-eyed, smiling man, with a curly cowl around a bald spot, young for 51, a very auroch of a man.

He Loved Them All.

Of each new mate he said, "She's the only woman I really loved." And believed it, apparently. He said it impassionedly of Mrs. Mors. He said the same to this writer about Julia Woodruff.

He could win them. Overwhelm them with odd combination of chivalry and brusqueness. But he couldn't hold them. Or he didn't care to. Admittedly he was afflicted with wanderlust acquired during boyhood, as hobo, when Norman Selby ran away from home in Moscow, Ind., to become Kid McCoy, fighter. For his wedding failures he blamed himself, without much regret. No time to repine with a world so full of lovely and responsive women. An elective lover he. The man few women could resist, but none could keep.

His eighth bride, Dagmar Dahlgren, says of the Kid: "Norman is the most lovable man in the world. Something about him no woman can resist. I love him still. But he loved all women just the same, none in particular. A Gypsy, by turns fierce and gentle in his wooing—sweeping women off their feet."

In cynical mood he remarked, "There's nothing cheaper in the world than women." And during such moods he would boast, not too nicely, of his triumphs in clubrooms. In more poetic vein he boasted of his matrimonial adventures in crude, impressive free verse. Thus he anointed his vanity.

Always Came Back Smiling.

Ecstacy, trouble, tragedy—their name was woman for Kid McCoy. From his fistic and romantic defeats he always came up smiling, ready for more, utilizing failure to plan triumph—from all but his ninth "real love."

There is one more woman in the Kid's hectic life—the first and last—his aged mother. To her he always has been gentle. To her window he came on the night of the Mors tragedy, like a prodigal, calling in the dark, "Mother, are you there? I came to see how you were. What time is it?" There are, he maintains, only a limited number of fights in any man. He knew when he was through in the ring. About the number of loves in a man he is not so sure. For Kid McCoy the latter may be determined by the outcome of the trial the district attorney of Los Angeles says he will have to stand.

(ABOVE) MRS. TERESA MORS, TENTH "REAL LOVE" OF KID McCOY, WHOM THE FORMER PUGILIST IS ACCUSED OF HAVING SLAIN. (RIGHT) THE KID AND MISS JACQUELINE McDOWELL, ANOTHER OF THE FIGHTER'S "FLAMES," WHO WAS TO HAVE BECOME HIS BRIDE, BUT SHE JILTED HIM AT THE LAST MINUTE.

RURAL TEACHER SETS A RECORD YEARS SERVICE

Miss Mary Moffatt, of Baltimore, Spent Fifty Years in Work.

NO BIRCH RODS.

Miss Moffatt Took Course in Peterboro Business College For Pupils' Benefit.

(By A STAFF REPORTER)

BALTIMORE, Aug. 26.—There may be rural school teachers in Ontario who have spent fifty years in active service, but they are few; and fewer still can say that they have taught for practically all those years in one section, in the community in which they themselves were raised and educated.

Such is the record of Miss Mary Maud Moffatt, who resides on a farm about a mile and a half from here, and who has retired, temporarily at least, from the profession on account of ill health.

She is suffering from neuritis, but the chances are that she will recover, and, in that event, will return to the school room. If she does, it may be taken for granted that the scene of her renewed labor will be the same school in which she has spent so many useful years.

Lives on Homestead.

Miss Moffatt lives with her sister on a fine farm which they jointly own and which has been in the family for three generations. Their grandparents came from Comrie, Scotland, and settled on the land 104 years ago. Later, the place was owned by the father of the two sisters, who, since his death, have carried it on by employing hired help, and the farm is still maintained at the high standard which has been attained in the community.

Becomes a Teacher.

In 1874, Miss Moffatt graduated from the Cobourg High School with a third-class certificate. In those days no professional training was required of those who took up teaching, as the county model schools were not established until some years later. Her first school was in Haldimand township, where she taught for four and a half months, substituting for the regular teacher. Some time was spent in No. 9, Haldimand, one mile from her home, but for 33 years she taught in what was really her home section (No. 8), the one in which the Moffatt farm is situated. It was in this school that Miss Moffatt received her early education. Some of her former school-fellows were among her first pupils, some of them older than herself. Teachers and ministers, like prophets, may lack honor in their own country, but to this rule Miss Moffatt appears to have been an exception. She had, from the first, no trouble in enforcing discipline among the grown-up pupils with whom she had formerly played.

Pupils as Trustees.

There were in No. 8, boys who, in the natural order of things, left school, and who were, eventually, elected members of the trustees board, with authority to re-engage or to ask for the resignation of their former teacher. She was always re-engaged unanimously. If obliged to give up her duties, on account of illness or for any other reason, she was invariably given leave of absence and a substitute secured.

In those days a third-class certificate was limited to three years, but Miss Moffatt's school was making so excellent a showing that the inspector granted her an extension for a year and a half. In 1879, she attended the Normal School at Ottawa and obtained a second-class professional certificate—good for life. During her absence in Ottawa her position in No. 8 had been kept open for her.

Course in Bookkeeping.

Some of the older pupils in Miss Moffatt's school were ambitious to learn bookkeeping, but at that period of Ontario's educational history, teachers of the second grade were not required to take up that subject. To fit herself for teaching the art of keeping accounts, Miss Moffatt secured another leave of absence and took a course in the Peterboro Business College, the principal of which at that time was B. Sawyer. When she resumed teaching she trained a number of boys and girls, who afterwards, thanks to her efforts, secured lucrative positions in business offices in Cobourg and elsewhere. As for herself, since her term in Peterboro she has been promoted to the leading school of the community, and her services in that capacity have been in constant demand.

Pleasant Memories.

Looking back over her half century of professional life, Miss Moffatt has only pleasant memories. Among her warmest friends to-day are men and women who learned the alphabet in her school and who remained under her tuition until they took up the serious duties of life. Miss Moffatt is modesty itself with regard to her record but she told The Examiner that if she had met with any measure of success she attributed it to the fact that she always liked the work and was fond of children and interested in their welfare.

No Birch Rods.

There was no birch rod or blue beech discipline in Miss Moffatt's school. The modern strap, approved by and the use of which was authorized by the Department of Education, found no place in the equipment of No. 8. Once, during a temporary absence of Miss Moffatt, while her place was taken by her neice, Miss Mamie Moffatt, who is now on the teaching staff of the Cobourg School, the substitute did introduce a strap, which Miss Moffatt found on her return. She never used it, and only once can she recall having submitted a pupil to corporal punishment.

That was in the case of a young boy who, on his first appearance at school, developed a case of mule-like stubbornness. "I won't do it," was his invariable answer to the commands of his teacher. Finally, convinced that all her favorite disciplinary methods had failed, Miss Moffatt picked up the only available instrument of correction—a stout ruler—and for a while there was something doing. The punishment proved effective, and from that time forward Miss Moffatt had no trouble with the little fellow.

Miss Moffatt says she notices little difference in the pupils taught last year and those who attended her classes half a century ago. There were bright boys and girls in the long ago just as there are to-day.

COSTUME SLIPS.

New costume slips are more decorative than before and have hems of checks or stripes in contrasting colors.

THAW RELEASED FROM ASYLUM

Murderer's Advent Into Blue Ridge Has Torn Town Into Opposing Factions and Caused Hooded Demonstration.

CHURCH PFOPLE DIVIDED.

WINCHESTER, Va., Aug. 26.—Harry K. Thaw, slayer of Stanford White, once legally adjudged insane and mentally perverted, has determined to win a place in respectable society, from which for years he had been excluded as a menace.

No more difficult spot in America for his battle with public opinion could have been found than Winchester, Va., the little city he has chosen as his future home.

This staid town, which nestles in the Blue Ridge at the head of the Shenandoah Valley, the home of conservatism and stronghold of the first families of the Old Dominion, was shocked by the news that Thaw, released as cured from a Pennsylvania hospital for the insane, had purchased Kenilworth—for 150 years one of the famous valley's show places.

Town All Upset.

His advent already has torn the town into opposing factions, bids fair to wreck the leading church, has occasioned a demonstration of the hooded knights, and precipitated a social war.

Thaw is in earnest about wanting to become a leading citizen. He has attended and seeks to join the Presbyterian Church, subscribed to all the leading charities and enrolled in the Charley Rouss Volunteer Fire Department, a leading social organization.

Old line conservatives view his success with horror. The church deacons have been criticized for reserving a special pew for him. The clergyman, the Rev. R. T. MacFaden, has been berated for dining three times with Thaw and then inviting him to membership.

MacFaden has left town for his vacation, and the burden of deciding the case has fallen on his substitute, the Rev. W. H. Woods.

"It isn't always wise to keep up your flock by bringing in a disturbing element," Woods said. "Still, sinners must be reached by the church."

When the millionaire put in a crisp new $20 yellowback in the collection plate on his first day, other members, not to be outdone, made large donations, many of them topping his offering.

The trouble started when J. B. Russell, Union Bank president, church pillar and social leader, called on the Thaws. His visit opened the way for MacFaden and others, and gave his enemies a chance to say he had allowed wealth to overcome family reserve.

Mayor-elect Dr. J. F. Ward has tried to bridge the gap among his townsmen. He served notice Thaw must be given a square deal, but at the same time too great familiarity must be discouraged. He believes that "the prayers of the righteous availeth much," but doesn't favor mixing them up with prayers of the unproved and untried.

That Kenilworth may not become the scene of city folks' high life orgies, the Ku Klux Klan paraded to let the community know it intended to check up.

The Society for Prevention of Cruelty to Animals, hearing that Thaw was going to stock his farm with pigs, rabbits, chickens and other domestic beasties, took alarm. Mrs. Robert Ward, S.P.C.A. president, recalled that Thaw was accused of biting rabbits, and set the Society's fifty members on watch.

Miss Augusta Conrad made a visit to Kenilworth and saw a cat running about without a tail. Her excitement abated when it proved to be one of a bob-tailed variety. She has promised to have Thaw arrested if animals on his place come to grief.

Becomes a Fireman.

This city of 7000 souls, which has never had even the excitement of seeing a street car, nearly collapsed when directors of the Rouss Fire Company admitted the famous stranger. Every Virginia town prides itself on its fire companies. Now the Sarah Zane and Friendship companies are accusing the Rouss of taking in the rich Pittsburger for the sake of his money. J. H. Dunn, engineer, says if the new member can't make the grade and become a good smoke-eater, out he'll go—money or no.

But while Winchester's tea parties are a-flurry with gossip, and the business men stand about debating the problem, Thaw himself is having no picnic.

He keeps a secretary at the George Washington Hotel to act as a buffer between him and the country folk who look upon him as a bonanza. They come from miles around to offer everything from hound dogs to antiques for sale.

Three country maids have offered to forsake the milk stool to become his bride. All day the curious besiege him for just a glimpse, a word, or a signature in a name album.

The way he meets his problem is illustrated by an incident at the People's drug store. Two girls were sipping sodas when one said:

"I'd love to see this man Thaw."

The other answered: "I wouldn't; I'd be scared to death. He might kill me."

That stepped up, touching the frightened one on the arm, said:

"I'm Harry Thaw. I killed a man in a just cause and I have no regret. But I'll never harm anyone else—especially a little girl."

Everywhere he goes, the town gaze follows. He walks erect, with quick, nervous steps, his unusual height, grey hair, deep-lined face and athletic figure marking him apart.

Mother Often With Him.

Behind him is the ever-faithful A. J. Connally, four years his personal attendant and bodyguard. Usually his secretary accompanies him on one side, while his mother walks on the other.

It is she who will win the town. Though 82 years old, she still looks after her boy. Big, broad, white-haired, majestical woman, slightly bent by years and tribulation, she is still the grande dame of a great family.

Harry to her is still the spoiled child she's done so much to rear. He still flies into tantrums and she still subdues and mollifies him.

At the hotel he demands instant service. If it is delayed he curses like a trooper, stamps his feet or pounds his hands on table or desk. He's never still, but speaks nervously, his eyes roving and seldom resting long on any object.

Mrs. Thaw saves trouble by her generosity. In one day at the George Washington Hotel she distributed $100 in $5 bills to servants who had suffered from her boy's tongue-lashings and temper.

Thaw makes no apology for killing White. He is proud of having taken the law into his own hands. In this he has the sympathy of the valley, where unwritten law is strong.

Nor does he take the Ku Klux seriously. He says he has come to live where he can have rest and quiet and get back to nature. If he tires of that, he says, he can reach West Virginia from his house by driving four and one-half miles. Maryland in an hour, and the district of Columbia or Pennsylvania in three hours.

The insanity plea of the Frank slayers has increased interest in Thaw. People wonder whether they will eventually be released if sent to an asylum.

For the first time in his life the millionaire proposes to work. He's going to don overalls and do farm cork for exercise and retire to his well-stocked library for recreation among his books on European history, which is his hobby.

He's not yet in his home, which is being remodeled, but motors in from Cresson, Pa., with his mother each week. Usually he is accompanied by two physicians.

Town Is Vert Quiet.

The place he has chosen seems ideal. The town is quiet to a degree, its 17 different religious denominations seeing to it that its blue laws are so strictly enforced nothing but a smile can be had on Sunday, except religious services.

It is peopled by well-off farmers whose apple lands bring big returns.

Kenilworth, the Thaw place, is a great limestone, vine-clad pile, with true colonial lines of the old slave days type. For 100 years it has been the home of the Stephensons and was built fifty years before they came. It is four and one-half miles from town, a stone's throw from the scene of Sheridan's famous victory, the Thermopolae of the Civil War, and is famous for the finest spring in the county. The building was spared during the battle because it was used as a hospital. The grounds comprise 55 acres.

NEWS OF NORWOOD.

NORWOOD, Aug. 26.—The funeral of the late Mr. Percy Golloher, who met his death by drowning in the river at Coldwater, was held from the home of his parents, Mr. and Mrs. Jas. Golloher, 8th Line, Dummer. Interment was made in the Norwood Cemetery.

Rev. B. Ayres, of Jersyville, Ont., preached in the Methodist Church on Sunday morning last. Rev. C. B. Brethen, of Demorestville, assisted in the service.

Mrs. E. Blackwell, who has been visiting her parents, Mr. and Mrs. Jno. Baskin, returned to her home in Brockville on Thursday.

Mr. and Mrs. R. Humphries and children, Gordon and Betty, left on Saturday for their home in Louisville, Kentucky, after a pleasant visit with the latter's sister, Mrs. F. K. Kempt.

Mr. and Mrs. E. P. Cuffe, Miss E. Cuffe and Miss Lois Cuffe, motored to Toronto on Sunday.

Mrs. C. H. Cress, of Toronto, is the guest of her sister, Mrs. W. C. Harrison.

Mr. Essa Salome left on Saturday on a trip to his old home in Assyria. Mr. Salome expects to be away about six months.

Mrs. W. Hudgins, of Peterboro', was the guest of Norwood friends during last week.

Miss Leah Bertrand is visiting friends in Campbellford.

Miss Jean Thompson, of Havelock, is the guest of Miss Olive Webster.

Mrs. Jno. Lennox, of Peterboro', spent Thursday in the village.

Mrs. Woods, of Toronto, was a recent guest of Mrs. Alice Mullin.

Master Jack Haskill, of Toronto, is spending a holiday in Norwood, the guest of Master Raymond Lumsden.

Mr. and Mrs. Jno. Weir, Mr. and Mrs. J. Stan. Weir and Miss Pauline Weir were Sunday guests of friends in Peterboro' and Keene.

Miss Ruby Gardner is spending a holiday at Belmont Lake.

Miss Stella Burgess is holidaying at Stoney Lake.

Mrs. Alice Mullin, Mrs. Wood and Mrs. Jno. Rogers visited friends in Cavan on Thursday.

Miss Wareham, of Belleville, was the guest of Miss Ruby Gardner on Saturday.

Mrs. A. D. Weir, of Madoc, is visiting her daughter, Mrs. N. F. Sutto.

Mr. and Mrs. W. Curtis, of Timmins, spent the week-end with the latter's parents, Mr. and Mrs. M. Nicol.

Mrs. Gordon Foote and Miss Pauline Foote, of Madoc, were guests of Norwood friends the first of the week.

Miss Mabel Bennett left on Friday for Moose Jaw, Sask.

Mr. Will Carr, of Rochester, N.Y., was in the village on Thursday last. Mr. Carr was a resident of Norwood some years ago.

Mrs. Von Eberts and Mrs. Cantille, of Detroit, Mich., spent the past week, the guests of Mrs. Jno. Logan.

Mr. George Wigmore returned to Western Canada on Friday.

Mr. Robert Crowe, who has spent the past ten months with friends in this district, returned to Grand Coulie, Sask., last week.

Mr. H. Brown left on Friday on the harvesters' excursion for Western Canada.

Mr. and Mrs. J. E. Thompson spent the week-end with friends at Stoco.

Gives complete relief from perspiration annoyance

IT is no longer necessary to endure the annoyance of excessive perspiration. Every woman can have complete freedom from the embarrassment and discomfort which it causes.

Extreme perspiration of one part of the body, such as the underarms, is due to local irregularities of the sweat glands. The underarm perspiration glands are very sensitive and easily stimulated to unusual activity by excitement, heat or nervousness. Clothing and the hollow of the underarm make normal evaporation impossible, so that in order to maintain scrupulous personal daintiness, corrective measures are necessary. Soap and water alone are not sufficient.

Odorono, an antiseptic toilet water, was formulated by a physician for the special purpose of correcting this condition harmlessly, without affecting the natural healthful perspiration of the rest of the body. It is a clear, rosy-coloured liquid, and comes to you in a smart little uniquely shaped bottle. It is delightfully easy to use, and quite harmless. You simply pat it on to the underarm, with a piece of soft cloth, or absorbent cotton, or with the tips of the fingers. One application does away with all perspiration odor and moisture for at least three days. Two to three applications a week will keep your underarms always dry and immaculate. For sale at all toilet counters—three sizes, 50c, 85c and $1.25.

ODO-RO-NO

Dollar Day

Final Clearance of Ladies' Ready-to-Wear

Everything Reduced to BELOW COST!

Coupons with Each Dollar Purchase

SEE WINDOWS TONIGHT

Barries

Peterboro

The GROCETERIA

E. F. MASON

DOLLAR $ DAY

SPECIALS

Look for the Red Price Ticket which is a Below Cost Price. Many Bargains will be offered on Dollar Day BUT "We Sell It For Less."

The GROCETERIA STORES

CORNER RUBIDGE AND SHERBROOKE
CORNER GEORGE AND ANTRIM

429 GEORGE STREET
OLD MARKET ARCADE

BRIMMELL & IRWIN

Dollar Day 11

Specials!

TOMORROW ONLY

Neckwear

Assorted colors and patterns. Regular $1.00 ....

2 for $1

Broadcloth Shirts

Made from the very best of cloth. Every Shirt has a guarantee. Regular $4.50 ....

$2.95

Straws

A shape to fit every head and become any man. Made of the finest material. Any Straw Hat in the Store for ....

$1.00

Pyjamas

The quality affected by discriminating wearers. Regular $2.50 ....

$1.75

STORE OPEN TILL 9.30

An Estimating Blank with every dollar of your purchase.

337 GEORGE

TREAT 'EM ROUGH

By JACK JUNGMEYER.

LOS ANGELES, Calif., Aug. 26.—Treat 'em rough, but gently.

That was Kid McCoy's paradoxical and amazingly effective way with women. Kid McCoy, outstanding figure of prize ring. Eight times wedded and divorced, hero of innumerable romances. One of the remarkable battlers and courtiers of his generation.

An amative genius, the Kid. A latch man with inordinate pride in the title. Come to grief and jail cell low in his 51st year, for love of Mrs. Teresa Mors, wealthy art dealer of Los Angeles, whom he expected to make his ninth bride. Something went wrong with the Kid's formula in this case. Mrs. Mors, recently divorced after clandestine courtship by McCoy, was found on Aug. 13 bullet slain in an apartment, said by police to have been occupied with the pugilist.

Played Role of Defender.

Four weeks prior McCoy had played a spectacular part in the Mors domestic tangle, as defender of the wife. A few hours after her death, charged to McCoy, he ran amuck in the streets with a revolver, wounding three persons. He maintained she committed suicide in his presence and that her act had "put out the lights for him." Thus the Kid added another tragic chapter to his fickle matrimonial career. If the world remembers anyone else longer than the fighter, it is the lover. Hannibal and Romeo, Attilla and Lothario. These go down the ages together.

And so McCoy's gallantries may long survive his ring prowess. He was redoubtable in both spheres, the man with resin on his feet and treacle talk upon his lips.

He had a mesmeric lure for women; stirred the primitive in them. Made every woman who came under his spell believe that to the world he was hard and fearsome, but to her tender, considerate, protective. And he could spar as deftly with words as with the fists many ring champions respected.

What poets have said delicately of grand passion, the Kid, by no means uncouth, repeated in clumsier, but singularly, potent way. Rich and poor, blond and brunet, brilliant and otherwise young and not so young—women held out their finger for his wedding ring or listened to his impetuous wooing.

Beginning with Charlotte Piehler, in 1894, McCoy married in succession Julia Woodruff, a Broadway star; Indianola Arnold; Mrs. Lillian Estelle Ellis, widow of "Bud" Ellis, a New York character; Edna Valentine, daughter of wealthy Washington Valentine, and last, Dagmar Dahlgren. Julia Woodruff he remarried twice.

Hollywood women, picture stars, among whom he moved professionally of late, marked him with revealing glances. A big, aggressive, large-eyed, smiling man, with a curly cowl around a bald spot, young for 51, a very auroch of a man.

He Loved Them All.

Of each new mate he said, "She's the only woman I really loved." And believed it, apparently. He said it impassionedly of Mrs. Mors. He said the same to this writer about Julia Woodruff.

He could win them. Overwhelm them with odd combination of chivalry and brusqueness. But he couldn't hold them. Or he didn't care to. Admittedly he was afflicted with wanderlust acquired during boyhood, as hobo, when Norman Selby ran away from home in Moscow, Ind., to become Kid McCoy, fighter. For his wedding failures he blamed himself, without much regret. No time to repine with a world so full of lovely and responsive women. An elective lover he. The man few women could resist, but none could keep.

His eighth bride, Dagmar Dahlgren, says of the Kid: "Norman is the most lovable man in the world. Something about him no woman can resist. I love him still. But he loved all women just the same, none in particular. A Gypsy, by turns fierce and gentle in his wooing—sweeping women off their feet."

In cynical mood he remarked, "There's nothing cheaper in the world than women." And during such moods he would boast, not too nicely, of his triumphs in clubrooms. In more poetic vein he boasted of his matrimonial adventures in crude, impressive free verse. Thus he anointed his vanity.

Always Came Back Smiling.

Ecstacy, trouble, tragedy—their name was woman for Kid McCoy. From his fistic and romantic defeats he always came up smiling, ready for more, utilizing failure to plan triumph—from all but his ninth "real love."

There is one more woman in the Kid's hectic life—the first and last—his aged mother. To her he always has been gentle. To her window he came on the night of the Mors tragedy, like a prodigal, calling in the dark, "Mother, are you there? I came to see how you were. What time is it?" There are, he maintains, only a limited number of fights in any man. He knew when he was through in the ring. About the number of loves in a man he is not so sure. For Kid McCoy the latter may be determined by the outcome of the trial the district attorney of Los Angeles says he will have to stand.

(ABOVE) MRS. TERESA MORS, TENTH "REAL LOVE" OF KID McCOY, WHOM THE FORMER PUGILIST IS ACCUSED OF HAVING SLAIN. (RIGHT) THE KID AND MISS JACQUELINE McDOWELL, ANOTHER OF THE FIGHTER'S "FLAMES," WHO WAS TO HAVE BECOME HIS BRIDE, BUT SHE JILTED HIM AT THE LAST MINUTE.

RURAL TEACHER SETS A RECORD YEARS SERVICE

Miss Mary Moffatt, of Baltimore, Spent Fifty Years in Work.

NO BIRCH RODS.

Miss Moffatt Took Course in Peterboro Business College For Pupils' Benefit.

(By A STAFF REPORTER)

BALTIMORE, Aug. 26.—There may be rural school teachers in Ontario who have spent fifty years in active service, but they are few; and fewer still can say that they have taught for practically all those years in one section, in the community in which they themselves were raised and educated.

Such is the record of Miss Mary Maud Moffatt, who resides on a farm about a mile and a half from here, and who has retired, temporarily at least, from the profession on account of ill health.

She is suffering from neuritis, but the chances are that she will recover, and, in that event, will return to the school room. If she does, it may be taken for granted that the scene of her renewed labor will be the same school in which she has spent so many useful years.

Lives on Homestead.

Miss Moffatt lives with her sister on a fine farm which they jointly own and which has been in the family for three generations. Their grandparents came from Comrie, Scotland, and settled on the land 104 years ago. Later, the place was owned by the father of the two sisters, who, since his death, have carried it on by employing hired help, and the farm is still maintained at the high standard which has been attained in the community.

Becomes a Teacher.

In 1874, Miss Moffatt graduated from the Cobourg High School with a third-class certificate. In those days no professional training was required of those who took up teaching, as the county model schools were not established until some years later. Her first school was in Haldimand township, where she taught for four and a half months, substituting for the regular teacher. Some time was spent in No. 9, Haldimand, one mile from her home, but for 33 years she taught in what was really her home section (No. 8), the one in which the Moffatt farm is situated. It was in this school that Miss Moffatt received her early education. Some of her former school-fellows were among her first pupils, some of them older than herself. Teachers and ministers, like prophets, may lack honor in their own country, but to this rule Miss Moffatt appears to have been an exception. She had, from the first, no trouble in enforcing discipline among the grown-up pupils with whom she had formerly played.

Pupils as Trustees.

There were in No. 8, boys who, in the natural order of things, left school, and who were, eventually, elected members of the trustees board, with authority to re-engage or to ask for the resignation of their former teacher. She was always re-engaged unanimously. If obliged to give up her duties, on account of illness or for any other reason, she was invariably given leave of absence and a substitute secured.

In those days a third-class certificate was limited to three years, but Miss Moffatt's school was making so excellent a showing that the inspector granted her an extension for a year and a half. In 1879, she attended the Normal School at Ottawa and obtained a second-class professional certificate—good for life. During her absence in Ottawa her position in No. 8 had been kept open for her.

Course in Bookkeeping.

Some of the older pupils in Miss Moffatt's school were ambitious to learn bookkeeping, but at that period of Ontario's educational history, teachers of the second grade were not required to take up that subject. To fit herself for teaching the art of keeping accounts, Miss Moffatt secured another leave of absence and took a course in the Peterboro Business College, the principal of which at that time was B. Sawyer. When she resumed teaching she trained a number of boys and girls, who afterwards, thanks to her efforts, secured lucrative positions in business offices in Cobourg and elsewhere. As for herself, since her term in Peterboro she has been recognized as the skilled accountant of the community, and her services in that capacity have been in constant demand.

Pleasant Memories.

Looking back over her half century of professional life, Miss Moffatt has only pleasant memories. Among her warmest friends to-day are men and women who learned the alphabet in her school and who remained under her tuition until they took up the serious duties of life. Miss Moffatt is modesty itself with regard to her record but she told The Examiner that if she had met with any measure of success she attributed it to the fact that she always liked the work and was fond of children and interested in their welfare.

No Birch Rods.

There was no birch rod or blue beech discipline in Miss Moffatt's school. The modern strap, approved by and the use of which was authorized by the Department of Education, found no place in the equipment of No. 8. Once, during a temporary absence of Miss Moffatt, while her place was taken by her neice, Miss Mamie Moffatt, who is now on the teaching staff of the Cobourg School, the substitute did introduce a strap, which Miss Moffatt found on her return. She never used it, and only once can she recall having submitted a pupil to corporal punishment.

That was in the case of a young boy who, on his first appearance at school, developed a case of mule-like stubbornness. "I won't do it," was his invariable answer to the commands of his teacher. Finally, convinced that all her favorite disciplinary methods had failed, Miss Moffatt picked up the only available instrument of correction—a stout ruler—and for a while there was something doing. The punishment proved effective, and from that time forward Miss Moffatt had no trouble with the little fellow.

Miss Moffatt says she notices little difference in the pupils taught last year and those who attended her classes half a century ago. There were bright boys and girls in the long ago just as there are to-day.

COSTUME SLIPS.

New costume slips are more decorative than before and have hems of checks or stripes in contrasting colors.

Gives complete relief from perspiration annoyance

IT is no longer necessary to endure the annoyance of excessive perspiration. Every woman can have complete freedom from the embarrassment and discomfort which it causes.

Extreme perspiration of one part of the body, such as the underarms, is due to local irregularities of the sweat glands. The underarm perspiration glands are very sensitive and easily stimulated to unusual activity by excitement, heat or nervousness. Clothing and the hollow of the underarm make normal evaporation impossible, so that in order to maintain scrupulous personal daintiness, corrective measures are necessary. Soap and water alone are not sufficient.

Odorono, an antiseptic toilet water, was formulated by a physician for the special purpose of correcting this condition harmlessly, without affecting the natural healthful perspiration of the rest of the body. It is a clear, rosy-coloured liquid, and comes to you in a smart little uniquely shaped bottle. It is delightfully easy to use, and quite harmless. You simply pat it on to the underarm, with a piece of soft cloth, or absorbent cotton, or with the tips of the fingers. One application does away with all perspiration odor and moisture for at least three days. Two or three applications a week will keep your underarms always dry and immaculate. For sale at all toilet counters—three sizes, 35c., 60c. and $1.00.

ODO-RO-NO

For excessive perspiration

THAW RELEASED FROM ASYLUM

Murderer's Advent Into Blue Ridge Has Torn Town Into Opposing Factions and Caused Hooded Demonstration.

CHURCH PFOPLE DIVIDED.

WINCHESTER, Va., Aug. 26.—Harry K. Thaw, slayer of Stanford White, once legally adjudged insane and mentally perverted, has determined to win a place in respectable society, from which for years he had been excluded as a menace.

No more difficult spot in America for his battle with public opinion could have been found than Winchester, Va., the little city he has chosen as his future home.

This staid town, which nestles in the Blue Ridge at the head of the Shenandoah Valley, the home of conservatism and stronghold of the first families of the Old Dominion, was shocked by the news that Thaw, released as cured from a Pennsylvania hospital for the insane, had purchased Kenilworth—for 150 years one of the famous valley's show places.

Town All Upset.

His advent already has torn the town into opposing factions, bids fair to wreck the leading church, has occasioned a demonstration of the hooded knights, and precipitated a social war.

Thaw is in earnest about wanting to become a leading citizen. He has attended and seeks to join the Presbyterian Church, subscribed to all the leading charities and enrolled in the Charley Rouss Volunteer Fire Department, a leading social organization.

Old line conservatives view his success with horror. The church deacons have been criticized for reserving a special pew for him. The clergyman, the Rev. R. T. MacFaden, has been berated for dining three times with Thaw and then inviting him to membership.

MacFaden has left town for his vacation, and the burden of deciding the case has fallen on his substitute, the Rev. W. H. Woods.

"It isn't always wise to trot up your flock by bringing in a disturbing element," Woods said. "Still, sinners must be reached by the church."

When the millionaire put in a crisp new $20 yellowback in the collection plate on his first day, other members, not to be outdone, made large donations, many of them topping his offering.

The trouble started when J. B. Russell, Union Bank president, church pillar and social leader, called on the Thaws. His visit opened the way for MacFaden and others, and gave his enemies a chance to say he had allowed wealth to overcome family reserve.

Mayor-elect Dr. J. F. Ward has tried to bridge the gap among his townsmen. He served notice Thaw must be given a square deal, but at the same time too great familiarity must be discouraged. He believes that "the prayers of the righteous availeth much," but doesn't favor mixing them up with prayers of the unproved and untried.

That Kenilworth may not become the scene of city folks' high life orgies, the Ku Klux Klan paraded to let the community know it intended to check up.

The Society for Prevention of Cruelty to Animals, hearing that Thaw was going to stock his farm with pigs, rabbits, chickens and other domestic beasties, took alarm. Mrs. Robert Ward, S.P.C.A. president, recalled that Thaw was accused of biting rabbits, and set the Society's fifty members on watch.

Miss Augusta Conrad made a visit to Kenilworth and saw a cat running about without a tail. Her excitement abated when it proved to be one of a bob-tailed variety. She has promised to have Thaw arrested if animals on his place come to grief.

Becomes a Fireman.

This city of 7000 souls, which has never had even the excitement of seeing a street car, nearly collapsed when directors of the Rouss Fire Company admitted the famous stranger. Every Virginia town prides itself on its fire companies. Now the Sarah Zane and Friendship companies are accusing the Rouss of taking in the rich Pittsburger for the sake of his money. J. H. Dunn, engineer, says if the new member can't make the grade and become a good smoke-eater, out he'll go—money or no.

But while Winchester's tea parties are a-flurry with gossip, and the business men stand about debating the problem, Thaw himself is having no picnic.

He keeps a secretary at the George Washington Hotel to act as a buffer between him and the country folk who look upon him as a bonanza. They come from miles around to offer everything from hound dogs to antiques for sale.

Three country maids have offered to forsake the milk stool to become his bride. All day the curious besiege him for just a glimpse, a word, or a signature in a name album.

The way he meets his problem is illustrated by an incident at the People's drug store. Two girls were sipping sodas when one said:

"I'd love to see this man Thaw."

The other answered: "I wouldn't; I'd be scared to death. He might kill me."

That stepped up, touching the frightened one on the arm, said:

"I'm Harry Thaw. I killed a man in a just cause and I have no regret. But I'll never harm anyone else—especially a little girl."

Everywhere he goes, the town gaze follows. He walks erect, with quick, nervous steps, his unusual height, grey hair, deep-lined face and athletic figure marking him apart.

Mother Often With Him.

Behind him is the ever-faithful A. J. Connally, four years his personal attendant and bodyguard. Usually his secretary accompanies him on one side, while his mother walks on the other.

It is she who will win the town. Though 82 years old, she still looks after her boy. Big, broad, white-haired, majestical woman, slightly bent by years and tribulation, she is still the grande dame of a great family.

Harry to her is still the spoiled child she's done so much to rear. He still flies into tantrums and she still subdues and mollifies him.

At the hotel he demands instant service. If it is delayed he curses like a trooper, stamps his feet or pounds his hands on table or desk. He's never still, but speaks nervously, his eyes roving and seldom resting long on any object.

Mrs. Thaw saves trouble by her generosity. In one day at the George Washington Hotel she distributed $100 in $5 bills to servants who had suffered from her boy's tongue-lashings and temper.

Thaw makes no apology for killing White. He is proud of having taken the law into his own hands. In this he has the sympathy of the valley, where unwritten law is strong.

Nor does he take the Ku Klux seriously. He says he has come to live where he can have rest and quiet and get back to nature. If he tires of that, he says, he can reach West Virginia from his house by driving four and one-half miles, Maryland in an hour, and the district of Columbia or Pennsylvania in three hours.

The insanity plea of the Frank slayers has increased interest in Thaw. People wonder whether they will eventually be released if sent to an asylum.

For the first time in his life the millionaire proposes to work. He's going to don overalls and do farm work for exercise and retire to his well-stocked library for recreation among his books on European history, which is his hobby.

He's not yet in his home, which is being remodeled, but motors in from Cresson, Pa., with his mother each week. Usually he is accompanied by two physicians.

Town Is Vert Quiet.

The place he has chosen seems ideal. The town is quiet to a degree, its 17 different religious denominations seeing to it that its blue laws are so strictly enforced nothing but a smile can be had on Sunday, except religious services.

It is peopled by well-off farmers whose apple lands bring big returns.

Kenilworth, the Thaw place, is a great limestone, vine-clad pile, with true colonial lines of the old slave days type. For 100 years it has been the home of the Stephensons and was built fifty years before they came. It is four and one-half miles from town, a stone's throw from the scene of Sheridan's famous victory, the Thermopolae of the Civil War, and is famous for the finest spring in the county. The building was spared during the battle because it was used as a hospital. The grounds comprise 55 acres.

NEWS OF NORWOOD.

NORWOOD, Aug. 26.—The funeral of the late Mr. Percy Golloher, who met his death by drowning in the river at Coldwater, was held from the home of his parents, Mr. and Mrs. Jas. Golloher, 8th Line, Dummer. Interment was made in the Norwood Cemetery.

Rev. B. Ayres, of Jersyville, Ont., preached in the Methodist Church on Sunday morning last. Rev. C. B. Brethen, of Demorestville, assisted in the service.

Mrs. E. Blackwell, who has been visiting her parents, Mr. and Mrs. Jno. Baskin, returned to her home in Brockville on Thursday.

Mr. and Mrs. R. Humphries and children, Gordon and Betty, left on Saturday for their home in Louisville, Kentucky, after a pleasant visit with the latter's sister, Mrs. F. K. Kempt.

Mr. and Mrs. E. P. Cuffe, Miss E. Cuffe and Miss Lois Cuffe, motored to Toronto on Sunday.

Mrs. C. H. Cress, of Toronto, is the guest of her sister, Mrs. W. C. Harrison.

Mr. Essa Salome left on Saturday on a trip to his old home in Assyria. Mr. Salome expects to be away about six months.

Mrs. W. Hudgins, of Peterboro', was the guest of Norwood friends during last week.

Miss Leah Bertrand is visiting friends in Campbellford.

Miss Jean Thompson, of Havelock, is the guest of Miss Olive Webster.

Mrs. Jno. Lennox, of Peterboro', spent Thursday in the village.

Mrs. Woods, of Toronto, was a recent guest of Mrs. Alice Mullin.

Master Jack Haskill, of Toronto, is spending a holiday in Norwood, the guest of Master Raymond Lumsden.

Mr. and Mrs. Jno. Weir, Mr. and Mrs. J. Stan. Weir and Miss Pauline Weir were Sunday guests of friends in Peterboro' and Keene.

Miss Ruby Gardner is spending a holiday at Belmont Lake.

Miss Stella Burgess is holidaying at Stoney Lake.

Mrs. Alice Mullin, Mrs. Wood and Mrs. Jno. Rogers visited friends in Cavan on Thursday.

Miss Wareham, of Belleville, was the guest of Miss Ruby Gardner on Saturday.

Mrs. A. D. Weir, of Madoc, is visiting her daughter, Mrs. N. F. Sutto.

Mr. and Mrs. W. Curtis, of Timmins, spent the week-end with the latter's parents, Mr. and Mrs. M. Nicol.

Mrs. Gordon Foote and Miss Pauline Foote, of Madoc, were guests of Norwood friends the first of the week.

Miss Mabel Bennett left on Friday for Moose Jaw, Sask.

Mr. Will Carr, of Rochester, N.Y., was in the village on Thursday last. Mr. Carr was a resident of Norwood some years ago.

Mrs. Von Eberts and Mrs. Cantilla, of Detroit, Mich., spent the past week, the guests of Mrs. Jno. Logan.

Mr. George Wigmore returned to Western Canada on Friday.

Mr. Robert Crowe, who has spent the past ten months with friends in this district, returned to Grand Coulie, Sask., last week.

Mr. H. Brown left on Friday on the harvesters' excursion for Western Canada.

Mr. and Mrs. J. E. Thompson spent the week-end with friends at Stoco.

Dollar Day

Final Clearance of Ladies' Ready-to-Wear

Everything Reduced to BELOW COST!

Coupons with Each Dollar Purchase

SEE WINDOWS TONIGHT

Barries

Peterboro

E. F. MASON

The GROCETERIA

DOLLAR $ DAY

SPECIALS

Look for the Red Price Ticket which is a Below Cost Price. Many Bargains will be offered on Dollar Day BUT "We Sell It For Less."

The GROCETERIA STORES

CORNER RUBIDGE AND SHERBROOKE
CORNER GEORGE AND ANTRIM
429 GEORGE STREET
OLD MARKET ARCADE

BRIMMELL & IRWIN

Dollar Day

Specials!

TOMORROW ONLY

Neckwear

Assorted colors and patterns. Regular $1.00

2 for $1

Broadcloth Shirts

Made from the very best of cloth. Every Shirt has a guarantee. Regular $4.50

$2.95

Straws

A shape to fit every head and become any man. Made of the finest material. Any Straw Hat in the Store for

$1.00

Pyjamas

The quality affected by discriminating wearers. Regular $2.50

$1.75

STORE OPEN TILL 9.30

An Estimating Blank with every dollar of your purchase.

337 GEORGE

R. Hall & Son, Ltd

Dollar Day Specials

Crowded Out of our Big $ Day Advt. on Page 12

3 Only Girls' Wash Dresses, Sizes 13, 14 and 15

On Sale 8.30 o'clock sharp. First 3 customers Dollar Day morning get these for, each .....

$1.00

(See Window)

REGULAR DOLLAR QUALITY

Natural Pongee Silk 69c Yard

33-inch width. Fine, even quality and absolutely free from filling. A pure Silk.

54-Inch All-Wool Homespuns and Flannels

Big range of new shades to select from. Regular value up to $2.50. Dollar Day special, per yard .....

$1.50

3 Only Wash Crepe Kimonas

On Sale 8.30 o'clock sharp. First 3 customers Dollar Day morning get these for, each .....

$1.00

(See Window)

All-Wool Dress Flannel

Navy, Copen, and Paeon blue, scarlet, sand and grey. A popular fabric for dresses, separate skirts and jacquettes. 31-inch width. Dollar Day special, per yard ..

$1.00

54-Inch Italian Cloth (Farmer's Satin)

BLACK ONLY

RICH SATIN FINISH

98c Yard

A superior Satin for slip linings, coat linings, waists and dresses.

1 Only Women's Novelty Tweed Coat, Size 18

On Sale 8.30 o'clock sharp. For first customer Dollar Day morning ....

$1.00

(See Window)

The Popular Fugi Silk

30-INCH WIDTH

IVORY ONLY

$1.00 Yard

Ideal fabric for dresses, blouses, lingerie and men's shirts.

A Genuine Bradford Serge

IN 54-INCH WIDTH

$1.00 Yard

Black and navy. Fast dye, all-wool, heavy quality. A bargain!

3 Only Women's Smart Style Gingham Dresses

On Sale 8.30 o'clock sharp. First 3 customers Dollar Day morning get these for, each .....

$1.00

(See Window)

A DOLLAR DAY BARGAIN IN 36-INCH WIDTH

Tussah Silk

Black, navy, grey and violet. A beautiful quality Silk for both dresses and lingerie.

500 Yards White Saxony Flannelette

27-inch, perfect, heavy weight. Dollar Day special,

5 Yards for $1.00

R. Hall & Son, Ltd

PRESENT WASTE IN INDUSTRY NEARLY 50 P.C.

We Cannot Expect Our Cost of Living to Come Down, Says Hoover.

TO STANDARDIZE

Standardization is the death of individuality, some say, who think it means an attempt to reduce people to the status of peas in pods, alike in customs, costumes and conversation. These alarmists see us all living in a standardized world, in identical houses, wearing interchangeable clothes with hats that relieve the now ubiquitous check-boy of his task of telling them apart. Suicide would be a welcome way out of such a world, but that is not the kind of world the advocates of simplified practice seek. They want to eliminate not individuality but extravagance; to make life easier, not harder; to reduce necessities to the things really necessary, and to give the individual more time and money to develop his individuality.

When Secretary Hoover was President of the American Engineering Council he organized a Survey of Waste in Industry. Eighteen of the leading industrial engineers of the United States participated in the work. They found in six major industries an average waste of nearly 50 per cent., and that one-third of that waste was due to lack of standardization. Our manufactured products in 1921, when the Bureau of the Census last surveyed them, were worth $43,000,000,000. (They have been as high as $60,000,000,000.) Half of that amount is $21,500,000,000 wasted, and one-third of the waste due to non-standardization is $7,000,000,000, more than enough to pay all our Federal, State and municipal taxes and leave every individual his full income to be as individualistic with as he likes.

"Present waste in industry represents a huge deduction from the goods and services we might all enjoy," said Secretary Hoover. "Until we eliminate waste in industry we cannot expect our cost in living to come down nor our dollars to have their previous purchasing power." That is why he organized the Division of Simplified Practice in the Department of Commerce, to co-operate with industries in their efforts to eliminate waste. Simplified practice, which has been adopted as more expressive than standardization, means reduction in variety, in sizes, dimensions and immaterial differences in commonplace products. It is easily demonstrated that simplified practice decreases inventories and investments, lower costs, increases turnover, expedites service and multiplies profits.

No Authority to Enforce.

The Department of Commerce did not and does not dictate. It participates in a program, initiated by business men, which grew out of war-time conservation. Since it was started the Division of Simplified Practice has presented the general subject of simplification as a business policy to more than 150 industrial groups which have requested information or aid. Many of these industries have appointed simplification committees which have made, or are now making, surveys, and already the department, in co-operation with industry, has effected definite simplification in several manufacturing lines.

The Division of Simplified Practice of the Department of Commerce began operations in November, 1921, and it found an unlimited and fertile field before it. For example, a review of hardware catalogues showed 6,118 styles, patterns and sizes of the single-bit axe. There was individuality run mad; every species o tree, bush and shrub in the world might have been chopped down with a separate kind of axe. Another inexplicable mystery was the varieties of fencing wire, 552 styles put up in 2,072 different packages. Seven hundred and fourteen different kinds of styles and sizes of sink traps used in household plumbing were discovered, and more than 8,000 varieties of piston rings for automobile engines.

Even the American flag was found to be manufactured in 289 different sizes, embracing nine different proportions of length to width. The difficulty was not to find something which was obviously overspecialized, but to know where to begin. This problem was solved by the manufacturers themselves, who began to come to the department for assistance in relieving themselves of the burden of commodities which misguided competition compelled them to stock.

Among the first were the woven-wire fence manufacturers. They admitted the idiosyncrasies of cattle and the peculiarities of poultry, but did not think that they required 552 kinds of fence to keep them contented. The manufacturers decided to "risk the wrath of the animal world" and with the aid of the Department of Commerce reduced the varieties of fence to 69 and the sizes and styles of packages to 139.

Eliminating 55 Varieties of Brick.

The National Paving Brick Manufacturers couldn't see why it was necessary to have sixty-six varieties of brick. A survey was made by them, and at the subsequent conference, attended by brickmakers, highway officials, engineers and representatives of all classes interested in good roads, fifty-five of the sixty-six varieties were eliminated. So successful was this reduction that a second conference cut the kinds of brick down still further to seven, and at a third conference it was shown that 80 per cent. of the annual production was in six of the seven types and sizes, and the number was further reduced to five. Asphalt was taken up later, with some of the same engineers present at the conference initiated by the asphalt manufacturers, and a 90 per cent. elimination of unnecessary grades effected.

Chicken fences and paving bricks may appeal only casually to the average consumer, but we all use milk bottles, from the cradle to the grave. Data collected through a survey conducted by milk-bottle makers showed twelve varieties of quart bottles, thirteen of pint bottles, fourteen of half-pints, ten quarter-pints and twenty-nine diameters of caps. A conference at the Commerce Department put these styles to nine, each having the same diameter of capseat, and milk tastes just as good as it ever did.

Beds also interest us all; the burner of the midnight oil and the frequenter of the great white ways have to retire some time, as well as those who believe in and put into practice the proverb that early to bed and early to rise makes a man healthy, wealthy and wise. From the number of kinds of beds reported in answer to a questionnaire circulated among makers of these allies of Morpheus, one might conclude that people have their couches custom made, like their shirts. There were straight foot, bow foot, wooden, brass, iron beds of lengths for pigmies and giants, and widths for the human skeleton and the overstuffed sleeper. No couldn't find a stock bed to fit him like the paper on the wall.

Bed manufacturers, bedding manufacturers, makers of springs and representatives of wholesale and retail furniture associations met at the Department of Commerce in May, 1922, to discuss this question, and the result of their meeting was a reduction from seventy-eight to four in the number of different lengths and widths of bedsteads that the furniture man is obliged to keep in stock. Obviously with the reduced number of bedstead sizes, springs and mattress sizes are reduced, and great saving is effected in making, wholesaling and retailing the equipment which gives us a few hours of nightly forgetfulness of our daily trials and tribulations.

The movement is to be carried further into the linen closet, and surveys now under way contemplate a proportionate decrease in sizes of bed blankets, sheets and pillow cases, simplifying the work of the housewife.

Another reduction of domestic interest effected by the joint efforts of industry and Commerce Department officials is that of range boilers from 130 sizes to thirteen. The reduction of hollow building tiles from thirty-six sizes of varying weights to nineteen of standard weight and of metal lath from eighty varieties to twelve will appeal to the house builder. Savings to industry and to the public by the simplification of lumber sizes and the elimination of unnecessary varieties have been estimated at $250,000,000 a year.

The first ten industries to supply simplification through the co-operation of the Division of Simplified Practice report an average elimination of 86½ per cent. of varieties for which there was little demand. Surveys are now under way in twenty-five lines, which include steel barrels, garden hose, clay products, ice cream cans, milk cans, gas water heaters, automobile tank and radiator caps, paint brushes, shovels, locks, bolts and nuts, eaves troughs, paper sacks, &c.

Automobil etrailer manufacturers are studying how reductions may be made in the number of types and sizes of axles, springs and wheels used in trailers. At the initial meeting it was brought out that if standards could be adopted the manufacturers could easily afford to make a reduction of two cents a pound on any one model upon which ten trailer manufacturers might agree. It was also shown that while wheel and axle manufacturers make hundreds of models, twenty-five models or less would cover the entire line of trailers, and that savings through larger orders of standard types for stock purposes would be better than 10 per cent.

Spark plugs and piston rings are other objects of concern to mottrists which are in the preliminary stage of simplification. Letters from several spark plug manufacturers received by the Department of Commerce go so far as to say that spark plugs can be simplified to one size thread, one size of threaded shank, of length of plug body and one size of hexagon, without destroying the individuality of the different makes of spark plugs.

FUNERAL OF JOSEPH CONRAD

Through the picturesque cemetery of Canterbury, England, marches the funeral cortege of Joseph Conrad, one of the greatest writers of his time. In the group following the body to the grave, are scores of famed literary folk.

MEN FACE DEATH.

Eighty Men Stranded on Government Dredge—Terrific Gale.

ATLANTIC CITY, August 26 (Canadian Press). — Eighty men face death aboard the stranded Government dredge Solozar, in mountainous seas half a mile off shore, as a result of being swept from their inlet mooring early to-day by the wind and rain storm which struck the city with unusual intensity, crippling traffic, uprooting trees and fences, overthrowing beach patrol tents, tearing down telephone wires, flooding the streets and heaping discomforts upon pedestrians.

All the efforts on the part of the coastguards to reach the side of the stranded dredge failed this morning because of the impassable breakers that were swept shoreward by the 66-mile gale, driving a sheet of rain before it.

Nit a word could be gotten to or from the marooned men.

DOPE.

At the international conference to curb the use of opium and other narcotics, delegates will propose reduction in the acreage devoted to growth of poppis and other plants that supply the drug addict.

Dope is an international problem.

So is liquor. As time goes on, you'll find the dry squad concentrating more on world prohibition, less on individual nations. As long as the stuff is made in one country, others will find a way to get it if they have the price.

Tramp Ships Go Anywhere That Trade Beckons

Like the Ark, Their Cargoes are Varied and Their Route Uncertain—Some Specimens From Lower Bay—Much-Mixed Crews.—C

Probably the cruise of the good ship Ark, Captain Noah commanding, is the first voyage that we have any record of. Even though he didn't expect to find a return cargo when he landed. Noah apparently thought if he put ashore what he had, that was all that could be expected of him. That he had any definite idea just where he was going to land this cargo was a point of great doubt. Altogether, Noah's worries must have been rather great, and any modern tramp ship captain should have a fellow-feeling for him, especially when he considers the nature of his cargo and the uncertainty of supplies holding out.

But to come down to the lineal descendant of the Ark, the modern tramp ship, just what is she? Just the sound of those two words gives us a hint of the careers of such vessels. As those of us who go tramping over the holidays know the paths and lanes of the surrounding country, so do these ships know the wet sea-lanes of the world.

Dingy, battered and lacking paint, they lie out in the lower bay, possibly waiting a chance to unload at some dock, or maybe waiting orders to go elsewhere for a cargo. The lordly liners, trim with scrubbed paint and graceful and pleasing to the eye, steam past this motley crowd as if disdainful of them. But the liners share comparatively little of the freight of the world, and it is this same trade that furnishes the necessities of life. The liner has a fixed route and keeps to it month after month with almost the safety and regularity of the railroad train.

Even a warship leaving port for a three-year cruise often sees less of the world than does a tramp. Look them over as we come past them. Here is the Olaf Nordsen of Stockholm, Sweden. She is about eight thousand tons, and a heavy, broad thing, with a short funnel and two stumpy masts rigged with derricks. She looks a seaworthy ship and probably is. The Scandinavians are a hardy race of seafarers and know good ships. We will hail the man hanging over the stern and ask him when they left home.

"A year ago," he answers in broken English, "we go to Vigo, in Spain, den to Italy, den to Tunis. After dot we went to England den come here." He doesn't say what they carried, but probably as many varieties of cargo as there were animals in the Ark. She wouldn't have much speed maybe ten miles an hour, and it would take time to travel all the distances she has been. And unloading cargo is a slow business in Spanish and North African ports.

An Elderly Crew.

Now we approach one flying the "Red Duster," as sailors familiarly call the British merchant flag. It is a red flag with the British Union Jack in the upper left-hand corner. The ship is the North Surrey of Liverpool. Probably one of her owners had lived in that beautiful part of England and wished to send its name around the world. She seems to be rather old and has the look of not being well taken care of. Even the members of the crew hanging over the rail seem somewhat elderly. But they are friendly and inclined to be talkative. They had left Liverpool a little over a month ago, had stopped at Cherbourg in France for some more cargo and had then come here. The next port would be Colon, in the Canal Zone, where she would coal. After that across the broad and not always peaceful Pacific to Honolulu for more coal, then Nagasaki and Singapore. Just suppose you were in a station and the announcer called out: "Cherbourg, New York, Colon, Honolulu, Nagasaki and Singapore, all aboard!" Could any one resist it?

Up near the head of the fleet we see a ship with a flag we do not recognize at first. It is green, with a diamond-shaped white space in the middle, and in that a green globe with a yellow girdle. It is Brazil, the big republic of South America. The ship is somewhat smaller than most of the others, but she is an able one, nevertheless. As we steer clear of the Brazilian we see coming down the river, evidently outward bound, another of the dingy brotherhood. Deeply laden, she is pushing big waves off to each side of her bow. She has a tall funnel, and from the color on it we see she is a Greek. Her name, in Greek letters, sprawls across the stern. Her appearance is sloppy; the seas of the North Atlantic are about the only washing her deck will get. In about a month she will be steaming past grim Gibraltar, into the blue Mediterranean, toward her own Aegean Sea. Then, perhaps, she will get a charter to the Near East, or maybe have to take a trip up the Adriatic.

The crews of these ships are about as diversified as the ships themselves. The flag flying at a ship's stern does not mean that the crew is of the nation the flag represents. Quite often none of them is. Most nations have laws that the officers of their merchant ships be citizens of the country to which the ship belongs, but the crews, or hands, as they are quite often termed, come from anywhere. They describe themselves in picturesque terms. "Squareheads" are those from Norway, Denmark and Sweden, "Dagoes" from Spain, Portugal, Italy, and sometimes Greece, "Spiggoties" are from any of the Latin-American countries. They also have many other names, some of which are hardly printable. But in the crew of the average tramp will be found all those mentioned and usually some Frenchmen, Britishers, Germans and many others. Americans or "Yanks" are seldom found. Life in a tramp steamer does not appeal to the average American boy.

All these ships are tramps, but we mustn't think of them in the way we do of land tramps. The land tramp avoids work and goes where he thinks it isn't, but the owners of the tramp ship are ever on the watch for work for her and try to arrange it so that when she arrives at a port with a cargo she will have another one to take elsewhere. Coal and crew's wage cut into the profits, and it is expensive to have a ship steaming empty about the ocean, or at anchor in some distant port with no prospect of employment.

Owners must keep a watch on many things. A spell of bad weather may put back the crops or ruin them, a revolution in some southern country may close the ports, an epidemic of sickness may cause a stringent quarantine. Back in some dingy office in Liverpool a man is busy watching the world markets and conditions, and when the North Surrey finally gets to Singapore her captain will no doubt be handed cabled instructions to take on a cargo of silk or tea for San Francisco after he has discharged his present load, or he may get only a part cargo at Singapore and will have to go around to Bombay in India for the rest.

Like everything else, these ships must some day quit the world, and their ends are as diversified as their cargoes and their crews. Collision, fire, springing a leak and sinking are some of the ways. The iceberg and the half-sunken derelict account for others that disappear. The gunfire of war has sent many to their doom. Others are stranded on lonely shores, abandoned and forgotten. In numerous cases they are towed up some river or bay when it is found no longer profitable to run them, and the day comes when a tug takes them to the shipbreaker's yard, where they are broken to pieces for scrap-metal!

LEAGUE PACT IS TO BE ACCEPTED

This Will Be For Mutual Guarantee as a Base For Disarmament.

(By Henry Wood, United Press Staff Correspondent.)

GENEVA, Aug. 26.—France and Czecho-Slovakia to-day notified the League of Nations of their willingness to accept the League's pact for mutual guarantees as a base for disarmament. Both nations insisted there was a necessity for general pact guarantees as well as group guarantees, such as the little intente and the Franco-Polish and Czecho-Slovakian alliances.

Prime Minister MacDonald of England, replying to the League's request that the nations preliminary to a reduction in armaments not exceed the current military, naval and aerial budgets said that while England though constantly to reduced armament he could bind herself not to exceed her present budget. England recognizes that much of the world's military expenditure are purely competitive and can be limited only by mutual agreements. She is willing to consider such agreements with the double purpose of increasing national security by declining armaments and international security by declining armaments and international armaments.

Premier Herriot, of France, notified the League's secretaries that he would arrive on September 2nd for the Assembly meeting.

Mr. E. H. Finlayson, acting director, Dominion Forestry Branch, traced the historical development of silvicultural practice in the Dominion forests and on the Crown lands in the various provinces. He explained the reasons for its absence in those provinces that make no provision for the silvicultural treatment of their forests. He described the silvicultural methods employed at the present time in the Canadian forests and in the reforestation of waste lands, together with the economic results of such operations so far as they have gone, and outlined advisable courses of development for the maintenance of a continuous production of saw logs, pulpwood and the minor forest products.

PINK SILK VOILE

Very feminine and lovely combination suits are of pink silk voile, trimmed with black Chantilly lace.

Make Your Trip More Enjoyable by a Refreshing Night on Lake Erie

(Your rail ticket is good on the boats)

Thousands of west bound travelers say they wouldn't have missed that cool, comfortable night on one of our fine steamers. A good bed in a clean stateroom, a long sound sleep and an appetizing breakfast in the morning.

Steamers "SEEANDBEE"—"CITY OF ERIE"—"CITY OF BUFFALO"

Daily, May 1st to November 15th

Leave Buffalo 9:00 P.M. / Eastern Standard Time / Leave Cleveland 9:00 P.M.
Arrive Cleveland 7:30 A.M. / Arrive Buffalo 7:00 A.M.

Send for free sectional puzzle chart of the Great Ship "Seeandbee" and 32-page booklet.

The Cleveland and Buffalo Transit Co.
Cleveland, Ohio

The Great Ship "Seeandbee" Length 500 feet; Breadth, 94 feet 6 inches.

Fare $5.00

GRANT'S SHOES

Dollar Day Specials

Boots-Shoes And Hosiery

FOR MEN, WOMEN AND CHILDREN.

Our entire stock of High-Grade Footwear at Bargain Prices.

50 Pairs Ladies' Shoes at 50c

These Shoes are all parcelled up, with size of shoe marked on parcel. They are our regular good quality Shoes, only odd pairs of broken lines. Special, 50c. pair.

D. C. Grant Ltd.

330 George Street. - - Phone 367

DOMINION STORES Limited

CANADAS LARGEST RETAIL GROCERS

Celebrate Our Fifth Birthday With Us By Real Saving on Your Groceries

THIS is Fifth Anniversary Week in DOMINION STORES. In five short years we have built up the largest Grocery Organization in the Dominion.

To do this it is only natural for us to feel proud of the fact that to win the friendship and steady patronage of so many thrifty housewives, our policy must be sound, our efforts to serve, satisfying.

Our policy of buying only the best which our tremendous buying power enables us to buy at lower costs. Our policy of passing this saving on to the buying public. Our policy of demanding quick turnovers, assuring fresh goods in our stores at all times. Of guaranteeing complete satisfaction by our money-back guarantee. All are sound, sensible and appreciated, and these policies, carried out to the letter by everyone in the Organization, on the one hand, and a friendly and continued response to them on the part of the thousands of our patrons, on the other, has enabled us to grow to such proportions today, and of equal growth we hope, in the next five years.

To celebrate we are offering exceptional grocery values at all stores.

JEFFRESS OLIVE BUTTER	.19c	FRY'S CHOCOLATE BARS 3 for	.14c
SPECIAL BLEND COFFEE	.49c	2-IN-1 SHOE POLISHES 2 for	.25c
HAWES FLOOR WAX	.45c	BLACK KNIGHT STOVE POLISH	.14c
RICHMELLO COFFEE	65c & 33c	McLAREN'S JELLY POWDERS 3 for	.25c
RICHMELLO COCOA	21c & 11c	VICTORY PICKLES, SWEET MIXED	.50c
KING'S PLATE SARDINES 2 for	25c	VICTORY PICKLES, SWEET MUSTARD	.50c
CLARK'S TOMATO KETCHUP	.25c	VICTORY PICKLES, SOUR MIXED	.40c
RITEGOOD	90c & $1.60	VICTORY PICKLES, CHOW	.40c
P. & G. SOAP 10 bars for	.63c	VICTORY PICKLES, WHITE ONIONS	.50c
CHIPSO	.9c & 23c	SHIRRIFF'S MARMALADE 4-lb.	.70c
EAGLE MILK tin	21c	SHIRRIFF'S MARMALADE 1-lb.	.27c
ST. CHARLES MILK 2 for	.25c	SHIRRIFF'S JELLY POWDERS 3 for	.25c
ST. CHARLES MILK 3 for	.19c	WHITE SATIN FLOUR	$1.02, 36c & 19c
FRY'S COCOA	24c & 15c	PATERSON'S BISCUITS	29c, 35c, 39c & 17c

OLD CITY MUSTARD No. 2, 3 for	.25c	CLARK'S PORK and BEANS	.14c	TEA	.63c, 75c, 79c & 89c
BREAD	8c	WAX PAPER 3 for	.10c	SALMON	35c & 19c
FRAY BENTOS' CORNED BEEF	27 & 37c	MAYFIELD BRAND BACON, lb.	.29c	DOMINION BAKING POWDER	.19c
POTTED MEATS 3 for	.25c	BACK BACON lb.	.45c	15-Oz. RAISINS 2 for	.25c
C. & B. POTTED MEATS	.27c	NEW CHEESE lb.	.25c	BULK RAISINS 2 lbs.	.25c
D. L. SALAD DRESSING	.31c	KRAFT CHEESE lb.	.35c	BULK RAISINS 25-lb. box	$2.99
PARIS PATE	.14c	No. 3 LARD	.65c	CROWN SEALERS Doz.	$1.25, $1.35 & $1.85
SHRIMPS	.25c	No. 3 SHORTENING	.53c	PAROWAX 2 for	.25c
BRUNSWICK SARDINES, 4 for	.25c	PICNIC HAMS lb.	.24c	CERTO	.34c
LOBSTER	.25c	COTTAGE ROLLS lb.	.25c	RUBBER RINGS 3 Doz. for	.25c
OLYMPIA LIME JUICE	.29c	COOKED HAM lb.	.53c	ZINC RINGS Doz.	.20c
OLIVES 2 for	25c, 23c & 19c	VIRGINIA MINCED HAM, lb.	.21c	P. G. PUDDINGS 2 for	.25c
VEAL LOAF	.19c	SHREDDED WHEAT 2 for	.25c	DOMINION MATCHES 3 for	25c
BOILED DINNER	.23c	CAMPBELL'S SOUPS	.15c	OLIVES 16-oz. Jar	.39c
PEANUT BUTTER	.23c	BULK COCOA 2 lbs. for	.25c	BEE BRAND CHLORIDE of LIME, 2 for	25c
16-Oz. OLIVES	.39c				

35

The Comedy Kid

—By Albert Payson Terhune

ILLUSTRATED BY J. NORMAN LYND

A Young Fighter With a Tendency to Fist and Footwork Faster Than His Headwork Wins a Wonderful Reputation in Spite of Himself—He Also Wins a Surprising Victory in Love.

CORRY ROAD was on the other side of the railroad tracks. The least undesirable section of Corry Road was farthest from the tracks. Number 1-A Corry Road was so near the right of way that its occupants could tell, in their sleep, whether the 12:37 was burning hard coal or soft. In Number 1-A Corry Road was born Roderick VicAlpine Dhu Kent.

His father was Essex English and his mother was Chicago Yankee. But his mother had received as a wedding gift, from the family for whom she worked, an ornate and flaringly illustrated copy of "The Lady of the Lake."

Much of it she did not understand. But she thrilled to the soul at one of its full-page illustrations—the drawing of a darkly magnificent man in kilts with a brandished sword and a scowling brow. The pictured man, she learned from caption and context, was Roderick VicAlpine Dhu; oftener referred to, during the rhymed narrative's course, as Roderick Dhu.

Wherefore, when a lustily squalling son arrived in the Kent household, some months later, his mother had him christened Roderick VicAlpine Dhu Kent. She had her way in the naming of her first and only child. This because her husband was barred, temporarily, from objecting. While following too zealously the example of the stag at eve, he had mistaken a policeman's uniform for a brakeman's; and had waxed overplayful with its wearer. By reason of which he did not return from the House of Correction until a fortnight after the christening.

Never, from the hour of his baptism, was the heir of the house of Kent called by his full name. He grew up as "Roddy."

"I've Left Home"

ON Corry Road, children did most of their own upbringing. Those who had no knack for doing so died. Roddy lived.

Both his parents died before he was ten. St. Thaddeus's Orphanage took him in.

Then eight years with adoptive parents gave Roddy a smatter of education and of manners. He managed to get through grammar school at sixteen, thanks to extra coaching, and he was not dropped from high school until after the end of the first term.

First and last, books were a mystery to him. In one thing alone did he excel. As an all-round athlete he had not his equal within two years of his own age.

Old Justin, the former pugilist, who had charge of the high-school gym, eyed him, from the start, as a horseman might regard some future Derby winner. He insisted on teaching the stocky and pug-nosed lad to box and to wrestle; and he all but wept with joy at Kent's progress.

Two years later, Justin received a visit, after hours, from Roddy.

"I've left home," reported the youth. "I mean it's left me. The old gentleman died last month. They've figured out his estate. He'd lost a lot. There's just enough left to keep the old lady going. If I stayed on, there'd be only a meal and a half a day for each of us and about half enough money for everything else she's got to have. So I've lit out. I figured she'd feel better that way—you know—thinking I was making a getaway from a sinking ship—than if she thought I was going hungry out in the tall grass so she can get three squares. I wrote a rotten note and I skipped. Gimme a job, won't you; or try to get me one, somewheres?"

It was a long speech for the taciturn Roddy Kent. And old Justin let pass a longer interval of silence before he answered.

"At any line of work that fits in with your home raising," said he, "you'd be worth about nine cents a week."

"Start With the Gong"

HE paused. Roddy's level little eyes did not flinch. The heavy young face was impassive.

"Just the same," pursued Justin, "you done a decent thing when you dived off the raft that wasn't big enough to hold you and the old dame. And you done a decenter thing when you left her sore at you instead of sad for you. I'm giving you credit for that."

The boy frowned, making as though to interrupt. But old Justin went on:

"There's only one man's size job you could make good at. I'm talking about the ring."

"I know you are," assented Roddy. "I knew you were going to. Can you get me a start?"

"I can," promised Justin. "So could any one else whose opinion the fight crowd will take. I'll do a bit more. I'll train you myself and I'll manage you on a twenty-five per cent. split—you being only a kid and a dub, yet—and I'll board you at my shack and train you there."

Three months later the first semi-final event of the Cestus Athletic Club's Saturday-night program was scheduled as a ten-round bout between Coal-Mine Crump and Kid Kent. Both were welter-weights; one a veteran pork-and-beaner, the other a novice.

Crump was a former mine hand who had some slight following not only among sporting men of his old trade but among a fair contingent of local fight fans. He barely escaped being a formidable fighter.

Justin had been criticized for starting his protege's career against so experienced a third-rater. But the old man had studied the situation and had made his choice.

"Here's the idea, Roddy," he had said. "If you're the comer I think you are, you're able, right now, to last out against Crump or maybe even get a shade on him.

"Hit the first punch and keep on hitting. Tear in; and keep on tearing in. Be ready for the gong. When you hear it, get up with a jump and make for him. Slug as soon as you can get in reach. No matter if he ain't half up off his chair yet—slug! Fight's on as soon as the gong sounds. Remember that."

Naturally, it did not occur to Justin to mention that a preliminary gong sometimes is sounded before a bout, the gong which calls the bath-robed fighters to mid-ring to get their instructions from the referee, after which they retire to their corners, there to strip and await the gong which begins the bout.

Roddy's First Fight

IT seemed as needless for the man of many years ring experience to explain this to his disciple as for a school-teacher to tell his pupils they need not translate the printer's name and the date on a Greek examination paper. To Justin, as to all of his kind, the term "gong" meant only the bell which opened and closed a round.

The second preliminary at the Cestus Athletic Club on Roddy's debut night was ending as Roddy Kent sat beside Justin in an empty ringside box swathed in his bathrobe, and watched the feather-weight slapping match drag itself to a close. Then, at Justin's command, he climbed up into one of the ring's newly vacated corners. Not a hand-clap greeted him Novices and unknowns and dark horses were no novelty to that crowd. Instead of growing nervous at the wait, he fell to rehearsing Justin's myriad wise instructions and warnings. This done, his gaze roved again over the sprinkling of onlookers below and above the ring and came to a brief and puzzled rest upon two women who sat in the second row behind the boxes. To be accurate, it was merely the younger of the two.

She was a girl of about his own age; well-set up, neat, capable-looking; comely with youth's freshness, but with no claim to classic beauty. She was sitting beside a woman perhaps ten years her senior; a woman of evident and almost aggressive respectability.

Kent recognized the girl at once though the recognition sent no thrill through him. She was Mary Bonnell who had gone to high school with him. The two had never been over-well acquainted with each other. Indeed, they might never have met had not Roddy chanced to thrash a track-side lad whom he caught snowballing her on the way to school. But soon thereafter Kent had left high school and the acquaintance had lapsed.

Nor did he waste a second thought on her now except to wonder vaguely why nice girls should go to prize-fights. Their eyes met. Mary bowed slightly, without smiling. Roddy ducked his head in response.

Then he forgot her existence. For there arose a scattered ripple of handclapping. Coal-Mine Crump was advancing toward the ring amid his seconds and handlers.

A Pugilistic Sensation

CRUMP was perhaps thirty-two years old. Always he had been a fighter since a handy way with his fists had lifted him out of the mines and into the ring. But somehow he did not altogether qualify.

There were vague tales afloat about Crump—rumors that he had a real gift for unperceived fouling and for selling fights and for "laying down" at precisely the moment when certain heavy backers of his opponent had prophesied he would. Nothing was proved. But he seemed to be semi-perpetually in funds—a condition not common to a pork-and-beaner of his limited chances.

Up through the ropes, now, Coal-Mine Crump made his lazy way. He glanced around the house. He caught sight of Mary Bonnell and the woman with her. He grinned at them. Mary waved her hand gaily in reply. The older woman smiled maternally. Crump turned from them, bobbed his head in recognition of the mild applause, sneered chillingly at the interested Roddy, then sat down on the stool his officious handlers put in place in his corner.

The two sets of gloves were inspected and drawn on. Ensued a moment's pause while the referee strode majestically to mid-ring. He signaled the timekeeper to strike the hand-gong which should call the fighters to him for instructions.

Before the clangorous note had chance to echo to the farthest reaches of the building, Roddy Kent was out of his seat and darting across the canvas with the formidable speed of an express train. Past the wondering referee he flashed, just as Crump was rising gracefully from his stool.

An instant later, Kent's piston-like left fist was crashing into the wholly unprepared jaw of the newly arisen Crump.

Roddy was obeying old Justin's orders to the letter. At the clang of the gong he had gone violently into action. Similarly, he had hit the first blow. But he could not follow the advice to "keep on tearing in." There was nothing left to tear into.

Crump, hands at sides, was taking his first forward step toward the beckoning referee as Kent's first landed. The blow was backed by Roddy's flying momentum and it had all Roddy's hundred-and-forty-odd pounds and whalebone muscle behind it.

A Fool For Luck

COAL-MINE CRUMP shot backward as from a mule-kick. Clean through the ropes he tumbled and fell, spread-eagle, athwart the press-table. The entire audience was on its feet, yelling, gesticulating, milling. Seconds and handlers piled into the ring. The dumfounded Roddy stared about him, wondering at the insanity caused by his initial punch as a professional fighter. He had a fleeting glimpse of Mary Bonnell, standing with clenched hands and widely incredulous eyes, and of the older woman fairly jumping up and down in wrath. Then referee and seconds and Justin had hemmed him in, and his ears were deafened by a babel of undistinguishable language.

Out of the ruck of it, presently, he gleaned that he was assailed right furiously for what he had done. And he babbled to the scandalized Justin:

"You told me to! You said to sail in at the sound of the gong and to land the first punch. I——"

The clamor broke out afresh on his excuse. The announcer advanced to the ropes and waved both arms to the racketing spectators.

"Ladies and gentlemen!" he bawled, "Kid Kent's manager told him to start hitting as soon as he heard the gong. He didn't say which gong. The Kid never even saw a fight before. So when the prelim gong sounded he got busy. That's how it happened."

Anger-reddened faces twisted into laughter. From all over the house came a ragged guffaw of appreciation.

Next morning, on the front page—not on the sporting page, mind you—appeared a story whose gist the Associated Press had already sent to the ends of the continent.

"Son!" Justin exulted, "it's the making of you. That yarn will be in the mouth of every fight fan in the state. It'll do more to make you known and make folks come to see you fight than if you'd scored six knockouts on better men than Coal-Mine Crump. I won't have to go begging and wheedling to make the Cestus hardboilers give you your next chance. Don't go looking like you was spanked! It's the biggest lump of luck that a beginner ever run into. A fool for luck, like the feller said. I'll go down and have a chat with 'em as soon as they're awake enough to have read their papers."

He did. He came home at noon glorified.

Crump's Sister-in-Law

"TALK about luck!" he crowed. "They near kissed me. Whatcha think? You're to be signed up to meet Alabaster Mayo, four weeks from last night! Get that! Alabaster Mayo. The coon that's in line to meet the welter champ of the Middle West. And you've got a fight on with him! Luck! Of course the match-maker chap thinks it's a set-up for the coon. He counts on this noos-paper dope to bring out a crowd to see you. You pack the wallop. Why, everybody I met has read about last night! But I seem to be the only one who saw all you put into that smash you landed on him. Hand Alabaster a few of those and you'll cut through to that yellow streak I've always said he has."

When Roddy Kent came home from his afternoon's road work that day, he avoided the livelier streets. He dreaded to meet any friend. In spite of this or because of it, he rounded a corner to find himself face to face with Mary Bonnell.

The girl made as though to pass him without speaking. But, urged by a queer impulse that was too sudden to resist, Kent stopped timidly in front of her.

"I'm sorry you were there to see me make a fool of myself," he blurted. "It wasn't my fault. I didn't know about—"

"Yes," she interposed frigidly, "I heard what the announcer said. I read the paper this morning."

"If you'll come again to see me fight," he stammered, driven on by that same odd impulse he could not define nor curb, "I'll be doing better by that time, and I won't make such a monkey of myself. I'm—I'm signing up to fight Alabaster Mayo four weeks from last night," he finished, in sorry pride.

The tidings did not sem to impress her.

"Yes," she answered. "I heard you were. But it isn't likely I'll be there. I don't care for fights. They are brutal and—and——"

"You heard about it?" he repeated, too much confused by this statement to take in the rest of her words. "Why, it wasn't settled till late this morning."

"A friend of Harry's dropped in a few minutes ago," she explained coldly, "to ask about his poor shoulder. He told——"

"Who's Harry?"

"My brother-in-law. My sister's husband. Didn't you know?"

"No. I don't know, even yet. Is he in the fight game?"

"His fighting name is 'Coal-Mine'," said Mary. "'Coal-Mine' Crump. He is my brother-in-law. That's why Sis and I were there last evening. We hardly ever go to the Cestus unless Harry is fighting. He——"

"I—I just kind of——"

"And you was dead right!" approved Justin.

"First fight you knock him out two minutes before the round's to begin. That got him sore. You're sore, too, 'count of the guying and joshing you got in the papers. Both of you wants to get back at t'other. A reg'lar ol' grudge fight. The kind that brings in the gate."

"He's—he's kind of—kind of hard-up, isn't he?" asked Roddy, with elaborate carelessness. "A fight with a good gate is likely to help put him on his feet, I should think."

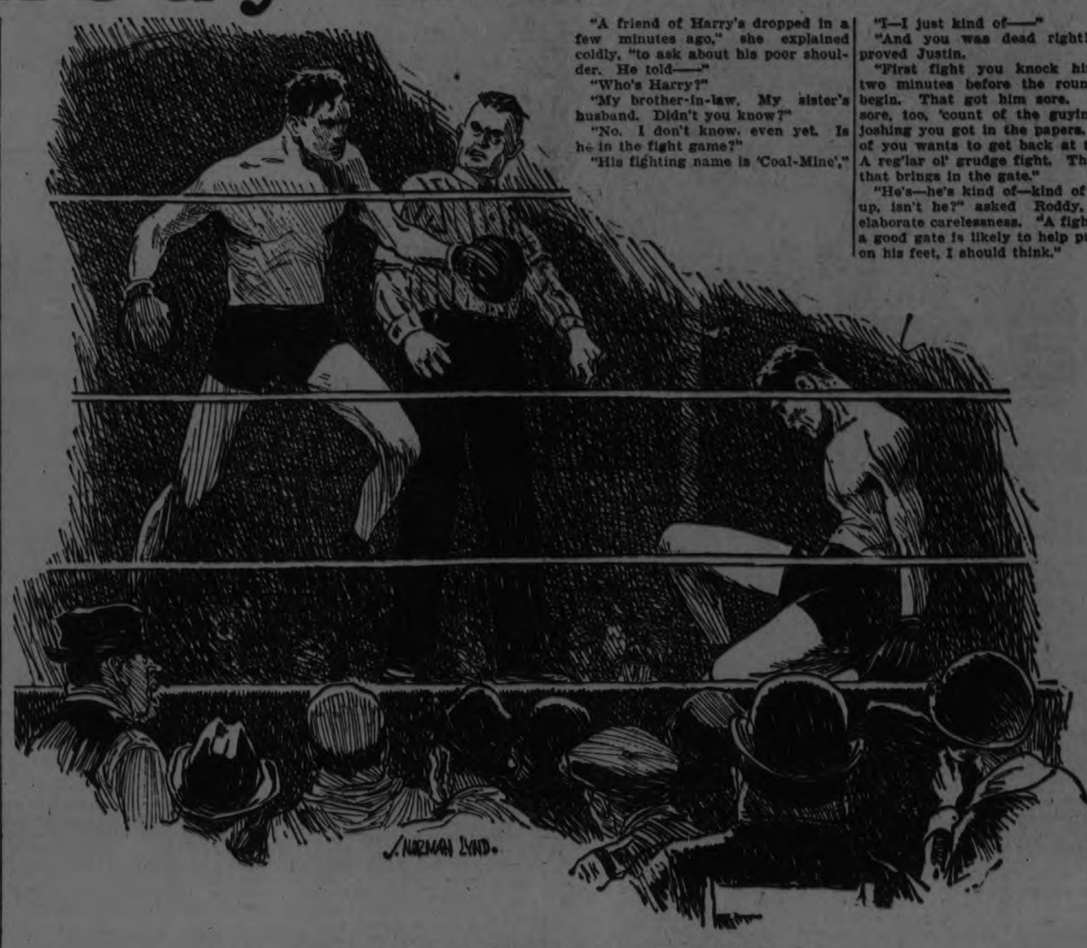

Kent flashed past the protestingly scandalized referee.

Another Match

SHE paused, struck by the blank look on his ruddy face.

"Gee!" he faltered. "And you saw me land that crack on his jaw! No wonder you froze me! Say, I'm awfully sorry, Mary! Honest, I am!"

She sought to maintain her frigid bearing. But there was something so unhappy, so childishly contrite in the man's aspect that her heart softened. She frowned in self-disapproval and forced herself to speak with added rebuke.

"It means more than a joke to Harry and to us all," she said. "It means more than a wrenched shoulder to him, too. The shoulder will be all well in a little. And the joke advertises him a little. But—he needed that fight badly. It was the first one he's been able to get in ever so long. And he had all the expenses of Sis's illness to pay. He counted on the money he'd get from last night. I suppose the newspapers think it's a lovely joke. But it means hard times to all of us till he can get another match."

That night, after an hour of earnest effort at thought, Roddy Kent amazed his manager by suggesting:

"Say! Why not get a return match for Crump and me? You said I'd be in demand for a while, now. Why not see his manager about——?"

"Glory be!" snorted Justin goggle-eyed with astonishment. "The ivory mine gets to work, sometimes, just like it was reg'lar folks' brains! And I never thought of it! It's a pip! That's what it is. How'd you ever happen to hit on that, Sonny?"

"He sure needs it!" assented Justin. "Lately, there's been funny cracks made about him and how he got some of the cash he always used to be flashing. Promoters have been leary of putting him on. Now go to bed. You're due to start training to-morrow for Alabaster Mayo."

Meeting Mary

IF it was something akin to chance that made Roddy encounter Mary Bonnell three times the next week on her way to or from the grocery, then the kinship belonged in the poor-relation category. For he arranged his afternoon road work to end always in precisely the same place and at the same time. His luck did the rest.

Not being gifted with any thing approaching self-analysis, he did not stop to consider why he was going out of his way to meet and walk with a girl who had been out of his life and out of his mind so long a time. All he knew was that he had come upon her, by accident, that first afternoon, and at an hour when he was troubled and ashamed and bitterly lonely and a newspaper laughing stock, and that something had happened to his heart as he had stood there looking confusedly down into her grave eyes.

Mary did not encourage these frequent meetings. Indeed, between their occurrences she used to tell herself she must find some way to avoid the homely and stupid youth. But, somehow, to her own self-disgust, she could not think of any deft or kindly method of stopping the queer acquaintance. Then, to her amazement, she found she did not want to stop it. So it went on.

She even departed so far from the calm honesty which was her keynote as to have her sister persuade Crump to take the two women to the Mayo-Kent fight, and then to make her sister and brother-in-law think she herself went thither with them right reluctantly.

Roderick VicAlpine Dhu was careful to make no blunders in the matter of procedure at this second fight of his. With Justin he had witnessed several intervening bouts during the past month. And he was letter-perfect.

His opponent this second time was a redoubtably scowling and thick-set negro of burnt-coffee hue and mighty muscles. The two came together at the gong before a thronged auditorium. Kent had peered furtively about him as he awaited the entrance of Mayo into the ring; and by a miracle he had been able to recognize Mary and her sister, sitting with Coal-Mine Crump, toward the rear of the two-dollar seats. The seats, by the way, had been complimentary from the management, or so Crump had thought, when they came to him anonymously by mail.

Following Justin's precepts, and subconsciously aware that Mary was watching him, Kent began the fight with a whirlwind attack.

He had stood there confusedly looking down into her grave eyes.

The Knockout

ALABASTER MAYO had looked for swift victory from this youngster, who had been described to him as a clowning novice. At the formidable and unceasing and scientific assault of the despised beginner, gradually, a superstitious fear possessed him.

Surely this was no novice, this ever-attacking fighting machine, whom his own best efforts could not block or weaken. This was a ringer—some European or Eastern champion out for an easy victory. The negro was nonplused, then scared.

Terror and bad training and much high living combined to soften Alabaster to the furious battery of the younger man.

Twice in the third round Kent floored the negro while the house screamed itself hoarse. Unknowingly, Kent was taking chances, now and then, from which a more seasoned fighter would have shrunk.

In the fourth round, for example, Alabaster let drop his arms after receiving a light blow on the side of the head. He reeled back as if dazed or weakened past defense. Now this trick is so old that none but an amateur is taken in by it. Instead of covering up or dancing back, Roddy bored in. And he landed a stomach punch a fraction of a second earlier than Mayo's artfully prepared haymaker could be delivered.

Down crashed Alabaster, the breath hammered out of him by the terrific smash in the stomach. He writhed in anguish. And then there cropped forth the well-hidden yellow streak, which Justin had suspected.

Motioning Roddy back, the referee began to count Mayo out. As he did so, he surveyed the fallen man; and he was led to believe that terror rather than inability to rise kept the negro glued to the floor. Wherefore, after counting up to five the referee addressed Mayo in a quick undertone, then went on counting. Thus:

"One-two-three-four-five?" he intoned, adding, fiercely: "Aren't you going to fight any more?"

"Yassah!" replied the stricken Alabaster, as the count proceeded. "Yassaa!—but not to-night.'

It was a shining-eyed Mary Bonnell who greeted Roddy at the corner of her home street next afternoon. She had even been guilty of waiting there for him. Sheepishly he received her congratulations. And, as they fell into step, as usual, neither noticed that they were strolling away from the Crump bungalow instead of toward it. They were actually taking a walk together; their first.

A Stupid Man's Brain

AS, finally, they turned back, a little of the light died in Mary's dark eyes.

"Harry is ever so happy," she confided to Kent. "He says last night will mean a jammed house when you and he fight. That's all he seems to think about. And the newspapers have gotten hold of that funny thing Mayo said when he wouldn't get up. And Harry says that'll add to your reputation, too, by making people laugh again. But—but suppose you knock Hary out!"

"That's what I'm going to try to do," Roddy assured her; then he gulped as he realized belatedly that he had said the wrong thing again.

"But don't you see," she explained, worriedly, "don't you see how horrible that'll be for Sis—looking on and seeing her husband beaten? And—and for me, too!"

"For you, too?" he asked dully.

"Y-yes," she hesitated.

"You'd rather see him lick me than to see me lick him?" he persisted, ridiculously like a grieved child.

Perhaps it was his tone or his face, perhaps it was her inherent honesty that made her silent.

"Mary," he begged, "would you rather see him lick me than see me lick him? Would you, honest?"

"Don't ask such silly questions!" she reproved, taking refuge in vexation. "Besides, it isn't a question of what I'd rather or wouldn't rather. It means more than that. Mr. Justin made Harry agree that the winner is to get seventy-five per cent. Harry wouldn't have agreed to such terms with all his reputation and everything, and you a novice, if we hadn't needed money so badly. And if he loses, the twenty-five per cent. will only help a third as much as if he'd won. Sis found out yesterday that he's been borrowing all the money he could get hold of. He says he's been betting it all on himself. If he loses, it'll take more than his share of the purse to pay his debts, and we'll be worse off than we are."

Her voice shook. At note of grief and anxiety ripped its way to Roddy Kent's soul. The pang of it started his wontedly dormant brain to working. When a stupid man's brain begins to work, there is as much peril as when a plow-horse runs away or when a staid milch cow turns vicious.

"I—I wouldn't get too much het up over it," Kent said slowly, after a long pause. "Maybe it'll—maybe it'll be all right."

Coal-Mine Crump was waxing old for the prize ring, and he was going back steadily. No one knew it better than did he. And from the punch he had received from the novice as well as from the reports he had gleaned of the lad's training, he realized the newcomer was almost certainly too good for him.

Attempting a Foul

IT was true, as Mary had said that he had been straining his feeble credit by wholesale borrowing. But Crump had lied in telling his wife he was betting the borrowed cash on himself.

He was betting every dollar of it, through commissioners, for Roddy Kent to win in the second round. On the strength of this plan, Crump had been able to borrow freely from friends who ordinarily would not have lent him a cent. He and they were placing their bets at the best obtainable odds. Already enough money had been placed to bring the odds undersirably low, and more than to cover the difference between twenty-five and seventy-five per cent. of the modest purse.

He was not new to schemes like this, and had a genuine talent for them.

The pang-born thought that had entered Roddy's brain blossomed there. It bore its fruit in the second round of his bout with Crump, at the Cestus Athletic Club, four weeks later.

This time Mary and her sister were in a ringside box. But Roddy paid scant heed to them. He paid less heed to the hearty welcome of the crowd.

From the outset of the first round he fought with little of his former aggressiveness. With true fighter-instinct he realized that this oldster was no match for him and that he could probably end the battle whenever he might choose to.

After the first round Justin took him severely to task, as Kent had foreseen, for his lack of aggression. In seeming obedience to his manager's orders he started the second round in his wonted hurricane style, boring savagely in.

He drove Crump before him in a short-arm rally that set the spectators wild. He slammed him to the ropes. He held him flattened there with a volley of lightning-quick blows.

The referee, of course, interfered as fast as he could get to the spot of carnage. He sought to thrust Roddy back. But Kent, apparently, had lost his head with rage and ignored the shove and the bellowed admonition.

Crump dipped gracefully to one knee, preparatory to keeling over in well rehearsed unconsciousness. As he did so, Kent flashed past the protestingly scandalized referee and struck him lightly but resoundingly on the chest.

Ruined by Winning

FROM all over the noisily daft house went up a gasp that was more a groan. The young fool had thrown away the fight when it was his. In his battle mania he had so far forgotten every rule of the ring as to resist the referee and then to strike a man who was down. Truly, Kent's slow thinking had been done to some purpose!

As soon as he had landed the foul blow he seemed to come to himself. For he stepped back, under the sharp urgence of the referee's shove. He stood there, quiescent, moveless, while the house hissed and roared. His work was done. It had all come out precisely as he had planned it. He had not dared trust his powers—or lack of powers—as an actor, by staging a fake knockout with himself as its victim. Thus, he had lost the fight by the most palpable sort of foul. And, somehow, he had done it very convincingly. Yes, when a stupid man's brain begins to work, there is much peril.

Coal-Mine Crump did not sink limply to the floor as he had planned and then turn convulsively over on his face. He knelt as he was. He could not bring himself to speak or to stir. He was sick with horror. Before him lay ruin and pennilessness. He had wagered every cent he had in the world and much more borrowed cash that he would be knocked out in this round. And, lo! he had won the fight on a foul! He was ruined!

Most cheerfully he could have murdered the young idiot who had made his beautiful plan miscarry. He could have murdered him and then cut him into dice.

Then, on the instant, his crafty brain began to work. That noisily light tap on the chest—assuredly that was not the blow of a rage-maddened athlete. Something was queer! The thought cleared his head.

Fame and Fortune

THE referee had caught Crump's right glove and was lifting it aloft in token of victory. Coal-Mine leaped to his feet. "Hold on!" he yelled, his voice carrying shrilly to every corner of the place. "Hold on, Mr. Referee. He didn't land on me while I was down! That was my own glove swatting his as he led for me. I wasn't fouled. Besides, while he was rushing me across the ring I fouled him twice. It was such close quarters you couldn't see it. He was between me and you. I lost my head and hit him twice 'way below the belt. I'm man enough to confess it. I won't take a victory I don't earn! He didn't foul me! He only tried to. I fouled him!"

Glumly, through the resumed uproar, the referee stared from the falsely confessed fouler to the flabbergasted Kent. Then, with sharp abruptness, he turned to the audience.

"Ladies and gentlemen!" he thundered, taking refuge in Rocap's immortal formula, "I was asked to referee a contest. This is no contest. I don't know just what it is," he added, on his own account. "But whatever it is, it's off. So are all bets, I thank you."

He stalked out of the ring, leaving the fighters to follow as they might.

"The Comedy Kid" was The Chronicle's nickname for Roddy Kent next morning in calling attention to the burlesque phases which had accompanied each of his three fights. The name stuck. So did his following, which ever thereafter thronged whatever club-house he chanced to fight in, avid, even after scores of disappointments, to witness another front page comedy scene. Kent was a made man.

"I don't know what ails Harry!" lamented Mary Bonnell, next afternoon, as she and Roddy began their walk. "He seemed to like you so much! And, ever since last night he says such perfectly awful things about you! Why, he told me if I ever spoke to you again he wouldn't let me stay another day in his house."

"The blazes he did!" grunted the sympathetic Roddy blankly. "What did you say to that?"

"I'm—I'm here, aren't I?" she made answer so low he scarce could believe he heard.

"That means you can't keep on living in his house?"

"I suppose so. He—"

"Say!" shouted Kent, smitten by the first sound and brilliant idea of all his brief life. "Say! Let's go house-hunting, then? Hey? How about it? Hurroo! Come on!"

(Copyright, 1924.)

BROADCAST FANS ON INCREASE IN ENGLAND

GREAT Britain has about 550,000 licensed "listeners in," compared was only 30,000 a year ago, and broadcasting is still increasing, reports to the United States government state. This year manufacturers expect a large increase in their business. About 225,000 individuals who first took out temporary licenses were later given constructors' licenses, which apparently are permits to build sets. This type of license seems popular, as between 32,000 and 75,000 a month were issued toward the close of 1923. All told, 165,000 British broadcasting licenses were issued to owners of British manufactured sets, 75 per cent. of whom are said to own crystal sets. Since the broadcasting stations are mostly located in populous districts, a large majority of set owners are satisfied with simple crystal sets.

Loves Me Not

THE professor of mathematics and his fiancee were out roaming in the fields when she plucked a daisy and, looking roguishly at him, began to pull off the petals, saying: "He loves me, he loves me not—"

"You are giving yourself a lot of unnecessary trouble," said the professor, "You should count up the petals, and if the total is an even number the answer will be in the negative; if an uneven number, in the affirmative."—Tit-Bits.

TWENTY COOL SUMMER DRINKS

Tea Punch.

One cup strong fresh tea, 3 lemons, 2 oranges, 1 cup fresh strawberry or raspberry juice, 2 cups sugar, 2 cups water, cracked ice.

Squeeze juice from lemons and strain. Cut oranges in slices. Boil sugar and water ten minutes. Mix lemon, strawberry juice and tea while tea is hot. Add syrup and pour mixture over cracked ice. Add orange slices and serve.

Cherry Ade.

Two cups cherry juice, 2 cups sugar syrup, 1 cup orange juice, cracked ice, 1 cup tea.

To make the syrup, boil one and one-half cups sugar with one-half cup water till syrup threads. Stone cherries and just heat to start the juice.

Press through a cheesecloth. Mix the syrup, orange and cherry juices and let stand on ice till thoroughly chilled.

Add cracked ice and pour over hot tea. Serve with large perfect cherries in glasses.

Fruit Punch.

One pineapple, 1 quart water, 1 quart raspberries or strawberries, 6 oranges, 3 cups lemon syrup, cracked ice.

Grate pineapple. Put water and pineapple in a smooth sauce pan and boil three minutes. Strain. Add juice pressed from quart of fruit, orange juice and lemon syrup. Pour over cracked ice and serve.

Loganberry Cup.

One quart loganberry juice, 1 pint ginger ale, 1 pint tea, 2 lemons, 1 cup sugar.

Squeeze juice from lemons and strain. Stir sugar into hot tea. When sugar is dissolved add remaining ingredients and pour over cracked ice.

There are two things to remember in serving iced drinks. Always strain lemon or orange juice before adding to other juices and always serve a drink ice cold and with chips of ice in the glasses.

Grape Juice.

Pick grapes from stem. Wash thoroughly. Put in preserving kettle with a very little water and heat, stirring to prevent sticking. When the skins are broken and the juice flows freely put into jelly bag and let drip. Measure juice and allow one-fourth cup of granulated sugar for each cup of juice. Return juice to preserving kettle and bring juice to the boiling point. When boiling sift in the required amount of sugar. Any scum that rises on the juice before the sugar is added should be carefully skimmed off. After the sugar is added there should be no scum. Do not let the juice boil after adding sugar. Pout into hot cans or bottles and seal quickly. The bottles MUST be full to overflowing and the juice at the boiling point when sealed. This juice should be diluted and served with ice when used as a drink.

Grape Juice II.

Fill glass jars half full of grapes, pour over cold water to fill the jars to within one inch of the top. Half seal and put in boiler. Fill boiler with cold water, covering jars by at least an inch. Bring to the boiling point. Reduce heat and simmer 30 minutes. Remove from heat and let stand in boiler until water is cold. Remove and finish sealing jars. Sweeten and chill to taste when wanted, but do not dilute with water.

Any variety of grapes can be used, but Concord grapes make a rich, delicious juice.

Raspberry Shrub.

Eight quarts red raspberries, cider vinegar, sugar.

Wash and pick over berries. Put in earthenware jars or half fill one big jar. Pour over vinegar to cover berries. Cover jars with clean cloths and let stand over night.

In the morning strain through two thicknesses of cheesecloth or jelly bag. Measure juice. For every cup of juice add a cup of sugar.

Put in preserving kettle and bring to boiling point. Boil 10 minutes. Fill sterilized bottles full and seal at once. Store in dry, cool, dark place.

Raspberry Nectar.

Four quarts raspberries, 2 quarts vinegar, sugar.

Put berries in a crock and pour vinegar over. Cover with a clean cloth and put in a cool place. Let stand ten days or two weeks. Strain and measure.

To every pint of juice add three-quarters of a pound of granulated sugar. Bring to the boiling point and simmer gently 20 minutes. Skim as scum rises.

Let cool and pour into sterilized bottles. Seal and store in a dark, dry, cool place. Dilute with ice water when used.

Wat3(melon Cocktail.

Make balls of watermelon with a French vegetable cutter. Allow six or eight balls to a serving. If the melon is not sweet cover balls with sugar, about one-half to a spoon of sugar for each ball is a good rule. Squeeze the juice from oranges, allowing two tablespoons of juice for each cocktail. Put the mixture into a glass jar, cover and let stand on ice until needed. Serve in cocktail glasses with a sprig of mint in each glass.

Mint Julep.

Two cups water, 1 cup sugar, 1 cup boiling water, 10 stalks mint, + cup strawberry juice, + cup raspberry juice, 4 lemons.

Boil sugar and water 15 minutes. Wash mint and strip from stems. Cut mint fine with the kitchen scissors. Put in a bowl and pour over boiling water. Cover tightly and let stand 15 minutes. Strain into syrup. Squeese juice from lemons and strain lemon juice into first mixture. Add strawberry and raspberry juices and chill. Serve in glasses with crushed ice and sprigs of mint. All orange juice may be used in place of the combination of fruits. A maraschino cherry in each glass adds much.

Chilled Cocoa.

Four tablespoons cocoa, 1 cup sugar, 1 teaspoon salt, 3 quarts milk, 2 teaspoons vanilla.

Mix cocoa, sugar and salt to a smooth syrup with boiling water. Heat milk and add cocoa mixture. Bring to the boiling point, stirring to prevent sticking but do not let boil. Beat four or five minutes with a dover beater. Cool rapidly in the saucepan in a large pan of cold water. Add vanilla and pour onto chipped ice.

A spoonful of whipped cream can top the glass. A "pinch" of dry cocoa is sifted over the top.

This drink may be more elaborate than is usually served at a party from "two to four," but it is so satisfactory for children that it might appeal for some small guests' luncheon.

Cream Chocolate.

One-half cake chocolate, 1 1-2 cups sugar, 2 cups water, 1 teaspoon salt, 3 quarts milk, 1-2 pint whipping cream, 2 tablespoons vanilla.

Grate chocolate. Mix salt, sugar and chocolate. Add boiling water to make a smooth paste and slowly stir into the two cups of boiling water. Boil without stirring until thick. Cool slightly and add vanilla.

Half fill glasses with cracked ice, add 3 tablespoons chocolate syrup and fill glasses with milk. Top with a small spoonful of whipped cream slightly sweetened and flavored with vanilla.

Children always love to drink through a "straw" and these are an economical device calculated to save napkins.

Lemon Syrup.

Three dozen lemons, 3 pounds sugar, 1 quart water.

Wash lemons and grate rind. Squeeze juice from lemons. Put grated rind, juice, sugar and water in a smooth sauce pan and bring slowly to the boiling point. Let boil five minutes and pour into sterilized bottles or jars and seal while boiling hot. Be sure the bottle or can is full to running over when sealed. Cool and put one bottle on ice and store the rest in a cool, dark place. When wanted dilute with cool water and chill.

Currant and Cherry Syrup.

Four quarts red currants, 1 quart sour cherries.

Wash fruit carefully. Do not stalk currants. Put in preserving kettle with just enough water to cover bottom of kettle. Heat slowly, crushing with a wooden potato-masher to extract the juice. Simmer until fruit is soft and juice flows freely. Strain through a jelly bag.

Stone cherries. Heat slowly as with currants. Do not let the fruit boil while extracting the juice. Strain through jelly bag.

Fill sterilized bottles to within an inch of the top. Cover corks of bottles with circles of cloth and put in bottle loosely. Put the half-sealed bottles in rack in boiler and add enough cold water to three-fourths cover bottles. Bring slowly to the boiling point. Reduce heat and keep just at the boiling point for half-an-hour.

Remove boiler from fire and let cool slowly. When water is cold, take out bottles and seal. To seal force cork into bottle. Open cloth around cork and cover cork and cloth well with sealing wax. Store in a dark, cool place.

When used, sweeten with sugar syrup and dilute with ice water. The syrup has a remarkably fresh taste when opened.

Chocolate Egg Malted Milk.

1 teaspoon malted milk, 2 tablespoons chocolate syrup, 1 egg, 1 1-2 cups milk.

Mix all ingredients in a pitcher and beat with a dover egg beater for five or ten minutes. The milk, eggs and syrup should be thoroughly chilled before mixing.

Cherry Cocktails.

Twelve or 15 sweet cherries, 1 teaspoon chopped and blanched almonds, 1 tablespoon strawberry juice, 1 teaspoon powdered sugar.

Pit and chill cherries. Sprinkle with chopped nuts. Mix strawberry juice and sugar and let stand till sugar is dissolved. Pour over cherries. Serve in sherbet glasses. The recipe makes one cocktail.

Fruit Soup.

1 tablespoon arrowroot, 2 1-2 cups raspberry juice, ¼ cup sugar, ⅛ teaspoon salt.

Dissolve arrowroot in a little cold water. Add fruit juice. Boil until thick. Add sugar and salt and stir thoroughly. Chill and serve in sherbet glasses. This fruit soup must be very cold when served.

Macedoine of Fruit.

Lemon jelly, strawberries, blackberries, raspberries, cherries.

Use any good prepared jelly. Add two tablespoons of sugar if the fruit is tart. Put a layer of fruit, carefully selected, in a mold. Pout over a little of the jelly, not enough to float the fruit. When almost "set," add another layer of fruit and jelly. Let set. Continue until all is used. Put on ice to become very cold and firm. Unmold and slice to serve.

A delicious drink for a hot day is cherry punch.

Cherry Punch.

Three lemons, 2 oranges, 1-2 cup shredded pineapple, 2 cups stoned cherries, 1 cup sugar, 1 quart ginger ale, 2 cups iced tea, 1 banana, 1-2 cup choice cherries (stoned).

In a large bowl put juice of lemons, the oranges sliced, the pineapple, the cherries and the sugar. Press with a wooden potato-masher and let stand for an hour or longer to extract the juice. Press the fruit to a pulp and strain. Add the strained juice to the ginger ale and tea. Add the banana, sliced, and the cherries cut in quarters. Put a tablespoonful of crushed ice in each glass to serve.

Harlequin Punch.

Three lemons, 2 oranges, 1-2 cup shredded pineapple, 1 cup strawberries, 2 cups stoned cherries, 1 1-2 cups sugar, 1 quart ginger ale, 2 cups iced tea, 1 banana, ⅓ cup fine cherries stoned, ⅓ cup strawberries.

Put the juice of the lemons, the oranges cut in slices, the strawberries and cherries in a large bowl. Add sugar and crush with a wooden potato-masher. Let stand an hour or longer to draw out the juice. Press the fruit to a pulp and strain. Add the fruit juice to the tea and ginger ale. Add banana sliced, and cherries and strawberries cut in quarters. Serve in glasses with crushed ice and a sprig of mint.

TO COVER THE WORLD

International radio concerts are being prepared by Station KDKA, Pittsburgh. An evening will be devoted to each nation and the concert will be broadcast in that nation's language, besides English.

U. S. STUDENT BAND "JAZZES UP" BRITISH PLAYERS

When 12 young students of North Carolina University organized a jazz band and started on a tour of Europe they also started a lot of labor trouble in Britain, as the photo shows. Sandwich men appeared to picket their performances and heated protest was made against the granting of a permit by the ministry of labor.

Horse Brings Freedom Of Great Open Places To Brock Street Lawn

At 9 o'clock this morning a milk vendor's horse made himself at home on Brock street, to the delight of a crowd of neighborhood children. Walking up on the sidewalk with the milk waggon dragging behind, the horse perched with his forefeet on a raised lawn, the better to reach the trees from which he stripped the juicy underleaves.

MERCHANTS READY FOR DOLLAR DAY

To-morrow Will Be One of the Best Shopping Days in History.

Be sure and come down town to-night and inspect the store windows where more than the usual preparations for Dollar Day have been made by the merchants. The advertisements in to-night's paper carry the message of big values for Dollar Day shoppers, and a trip down to-night will be worth while.

The great fire in Berkeley, Calif., last year is regarded as somewhat of a miracle in that no lives were lost, although the property damage totalled $5,000,000 and some 600 residences were destroyed.

The total number of journeys made by French commercial airplanes in 1923 was 9826, and increase of 2165 over 1922. The distance flown was 365,000 miles greater than in 1922.

PUPILS WAITING TO HEAR RESULT

Collegiate Examinations Still Held Up—Other Places Effected

Peterboro Collegiate Institute pupils are not the only ones who are anxiously waiting for the examination results. Yesterday The Examiner sent a telegram to the Department of Education, enquiring when the results would be available, but apparently the overworked officials in the Department were too busy to reply, for, so far, no answer has been received. The following from an Oshawa paper reveals a similar situation there:

"The matriculation examination results have not arrived in Oshawa as yet. Principal Adams telephoned the Department of Education concerning them and the reply was that the long awaited results would be received here in a day or so. Last year the local departmental writers did not know with what success their efforts had met until a few days before resuming their studies and the indications are that the students will be kept in suspense for an equally lengthy period of time this year," Mr. H. R. H. Kenner, Principal of the Peterboro Collegiate Institute, who is summering at Staynero, Ont., sent a wire to The Examiner to-day to say that he would release the results just as soon as he received them.

KASHA AND TWEEDS.

Kasha and imported tweeds are the materials used for the smartest of straightline sport coats with narrow fur collars.

COMING OF PRINCE CAUSES EXCITEMENT

His Coming is Causing An Exodus From All Fashionable Summer Resorts.

NEW YORK, Aug. 26.— (Canadian Press). — The coming of the Prince of Wales is causing an exodus from all fashionable summer resorts. Newport Southampton and Narragansett pier are being deserted in Society's rush to bask in presence of royalty.

Never have there been so many late house parties as are now scheduled for the vicinity of Syosset and Piping Rock Country Club near where the Prince will stay during the International Polo Match.

It is anticipated that every home in the vicinity of Syosset will be entertaining guests to its full capacity when Great Britain's "Prince Charming" arrives.

The newspapers to-day carry long lists of prominent society leaders who are returning from watering places and establishing themselves in their Long Island homes.

MacDONALD SPEAKS.

Tells League of Nations That Britain Is Seeking To Reduce Armament Expenditures.

GENEVA, Aug. 26.— (Canadian Press).—Prime Minister MacDonald of Great Britain declared to the League of Nations that although Great Britain was constantly seeking to reduce her armament expenditures, she could not pledge that present or that future British Governments would not exceed current outlays.

His statement was made in answer to the League's request that all countries attempt in future nto to exceed their armament expenses for this year.

Mr. MacDonald emphasized that a considerable part of the expense was due to the competition between powers, which could be eliminated only by mutual agreements. He declared that Great Britain always was ready to negotiate such agreements.

TWO MORE SLAIN IN CHICKEN WAR

Man Shot From Taxi is Third in Family to Fall Before Gang.

NEW YORK, Aug. 26.—Two men were shot to death in what the police termed a resumption of the "Chicken Pullers' war," which raged fiercely on both sides of the Hudson seven years ago, when the authorities brought temporary peace by sending several gang leaders to the electric chair after a series of particularly violent murders.

These victims marked the third murder of the resumed warfare in two days. They were William Young, twenty-three years old, and his friend, Edward Connelly, who were shot by a band of men operating from a taxicab in lower Eighth avenue.

James Young, William's twenty-seven-year-old brother, was shot to death at about the same place and hour and in a similar manner on the previous day.

The brothers were to have appeared in a Jersey City court next month to testify against the murderers of their older brother, John, killed when a gunman, who rushed from a taxicab into his Weehawken, N. J., saloon last March, shot him and fled. The brothers were said to have been the only witnesses to the murder.

Connelly and the Youngs refused to make deathbed statements revealing the identity of their assailants.

Thomas and Philip Reilly, brothers, of Hoboken, and Richard Phillips, of Weehawken, leaders in the "Chicken Pullers' Association," are charged with John Young's murder.

The "Chicken Pullers," an organization maintained by its leaders independently of organized labor, consists of men who unload the countless cars of poultry arriving daily in the Weehawken freight yards. In addition to a cash payment for each crate, the association members receive every dead fowl found in shipment as compensation, although the law provides that such fowl should be destroyed, police say the "pullers" sell them for food.

John Young's murder was said to have been the result of his efforts to remain in the association after he had been warned he was not wanted. William and James Young and Connelly were said also to have engaged in the business against the association's warnings.

The previous warfare of the band, marked by several murders and an era of river-front terrorism, ended in 1914 with the conviction and execution of several leaders of the "pullers" for the murder of Barnett Baff, head of the independent chicken dealers, who had sent fourteen "chicken pullers" to prison for conspiracy to ruin his business.

HAD NARROW ESCAPE.

Two Men in Belleville Hospital as Result of Explosion.

BELLEVILLE, Aug. 26.—(Canadian Press).—Frank Fitzgerald and Fred. Croft are in the Belleville General Hospital, suffering from serious burns sustained in an explosion at the former's clothes pressing establishment on Front Street. The men had a very narrow escape with their lives. Both were upstairs over the shop pressing when an explosion occurred. Soon the building was in flames. Both men jumped into the Moira River to extinguish the flames in their clothes.

They are in hospital and will live.

JERSEY DRESSES.

Jersey dresses for spring are frequently banded and piped in a darker shade.

DUFFUS MOTOR SALES

Used Cars

USED MOTOR CARS PURCHASED THROUGH US WILL GIVE YOU THE BEST SATISFACTION, AND ARE SOLD TO YOU AT THE LOWEST PRICES OBTAINABLE ANYWHERE.

The person who wants a car and delays each day never gets one. Select yours now. There is no reason why you should wait any longer. Prices are right, terms are right, title is guaranteed and you can rest assured that you will be satisfied. There are many advantages in using an approved used car purchased from us.

DUFFUS MOTOR SALES

3d-26,27,29-1w

QUALITY AND SERVICE

Dollar Day Specials!

St. Lawrence Sugar, 12 Pounds for $1.00	Clover Leaf Salmon, 1-Pound Tins 3 Tins for $1.00
Quaker Corn Flakes, 3 Packages for.... 25c	Tiger Salmon, ¼-Pound Tins 2 Tins for 25c
Kellogg's Corn Flakes, 10 Packages for $1.00	Matches 3 Boxes for 25c
Shredded Wheat 2 for 23c	Pastry Flour 24-Pound Bag 90c

Finest Quality XXX Vinegar Cider or White Wine for Pickling.
Estimating Blanks Free.
Goods Delivered Promptly and Free of Charge.

R. H. HUNTER, Grocer

'PHONE 539.

The pledge of the printed word

FRIENDSHIPS in ancient days were formed by pledges of blood. Medieval knights won mutual aid by pledges of the sword. But modern business forms friends in every corner of the world through the pledge of the printed word.

Advertisements are pledges made especially for you . . . pledges that advertised goods you buy are exactly as claimed.

When you buy an advertised phonograph, you buy one of established workmanship and tone. It has been tested by thousands before you. Its dealers, sure of its worth, invite the testing of millions more.

What is not advertised may be worth buying. What is, must be!

Read the advertisements to know which goods are advertised.

An advertiser's pledge can be redeemed only by your entire satisfaction

Clearance of Men's and Young Men's

LIGHT COLORED SUITS

300 Suits to be Cleared Out — Sizes 34 to 44

Any Light Colored Suit in stock. Reg. $25, $27, $30. Dollar Day $19.95

Any Light Colored Suit in stock. Reg. $32, $35, $37.50. Dollar Day $24.95

One cannot want for better tailoring, better style, richer fabrics. You are buying these popular priced, up-to-the-minute Suits at a saving of 5.00 to 12.00 Dollars.

10% OFF BOYS' SUITS — Make your choice of any Boys' Suit in stock, for school or better wear, at 10 p.c. off the regular price.

20% OFF MEN'S ODD TROUSERS

800 pair, sizes 28 to 48. This means a big saving, and the opportunity to buy a good Trouser for work or second wear.

Children's Khaki Pants	24c	Boys' Flannelette Night Gowns	75c
Boys' Cotton Knickers	59c	Men's Cotton Night Gowns	$1.69
Boys Cotton Knickers, Lined	98c	Men's Cambric Shirts	98c
Boys' Bathing Suits	59c	Men's Cambric Shirts	$1.49
Boys' Blouses	45c	Men's Cambric Shirts	$1.69
Boys' Cotton Suits	98c		

MEN'S SUITS $9.95

MEN'S SUITS $14.95

Merrell & Meredith

Estimating Blanks Given with Every Dollar Sale —Store Open Till 9.30

LEGAL BATTLE TO SAVE BOYS

Benjamin Bachrach, An Old Friend of Loeb Family, Completed Defense Argument.

CHICAGO, Aug. 26.—(Canadian Press). — The legal battle to save Leopold, Jr., and Richard Loeb from the gallows ended to-day, and the State once more took up the offensive, before Justice John R. Caverly in its endeavor to secure a death sentence for the murderers of Bobby Franks. Robert Crowe, State Attorney, indicated that the final argument of the State would require about six hours.

Benjamin Bachrach, long-time friend of the Loeb family, completed the defence argument with another attack upon the mode of examinations by which the State's alienists concluded that the two brilliant college youths were of normal mentality.

Mr. Crowe launched a vigorous attack upon the mercy plea of the counsel for the accused, and again demanded the death penalty for these "two poor sons of multi-millionaires." He spoke ironically of his "tour through a nursery with the defense alienists," his education 'in bedtime stories, and the bad signs which surround youths.

He stated that neither State's attorney nor the court had the right to be lenient above the letter and the spirit of the law.

"The law says," he shouted, "that in cases of extreme violence, the penalty shall be death. We may forgive our personal injuries, but neither you as a judge nor I as the State attorney, has a shred of right to forgive injuries to laws which we are sworn to defend."

WEDDING BELLS.

KNOWLES—NICHOLLS.

On Saturday evening, Miss Jean Nicholls, daughter of Mr. and Mrs. Albert Nicholls, 909 Water street, and Henry Knowles, son of Mr. and Mrs. William Knowles, Townsend Street, were quietly married by Rev. Norman McLeod, in the Park street church parsonage.

Following the ceremony, the young couple left for Toronto, where they will reside.

FOOTE—GARDNER.

The George Street Methodist Church was the scene of a quiet but very pretty wedding at 10 o'clock this morning, when Mabel Edith, daughter of Mrs. Mabel and the late Dr. A. E. Gardner, was united in marriage to Dr. N. D. Foote, son of Mr. and Mrs. H. F. Foote, 809 George Street. The Rev. W. Harold Young officiated.

The bride, charmingly attired in a navy blue poiret twill suit with grey trimmed felt hat and grey fox stole, the gift of the groom, and carrying a shower bouquet of sweetheart roses, lily of the valley and gypsy philium, walked up the aisle upon the arm of her mother, who wore a taupe satin-faced canton crepe gown with black velvet hat and corsage bouquet of American beauty roses.

Miss Mary Gardner, the bride's sister, as maid-of-honor, wore a powder blue canton crepe dress trimmed with grey and hat to match, and carried a bouquet of Columbia roses and gypsy phillum.

The mother of the groom wore a French blue silk canton dress with black pan velvet hat, and carried a bouquet of American beauty roses.

The church was beautifully decorated with ferns, palms, asters and other flowers, the work of Mr. Campbell Jordan, of Jordan Bros.

During the signing of the register a vocal solo, "Until," was excellently rendered by Mr. J. G. Carlisle, accompanied by Mr. J. H. Renwick, the organist for the occasion.

The groom was supported by Mr. C. R. Armstrong, while Messrs. C. A. Leggett and J. G. Carlisle acted as ushers.

After the ceremony the guests returned to the home of the bride for a reception and wedding breakfast, after which the happy couple left for a short motor trip. On their return they will reside at 514 King Street.

OBITUARY.

MISS GERTRUDE THOMSON.

The death occurred at 6.30 p.m. on Monday, August 25th, at the family residence, 116 Dublin street, Peterborough, of Miss Gertrude Thomson, eldest daughter of the late Mr. and Mrs. John Thomson.

The deceased is survived by two sisters, Lottie J. and Helen.

The funeral will take place on Wednesday, the 27th inst., at 2:30 p.m.

LOCAL EXHIBITION.

"Y" Directors Arrange For Special Events on Children's Day.

With the arrival of the last week of summer holidays and the opening of the Canadian "Wembley" in Toronto the thoughts of boys and girls naturally turn to fall events, and among the most important, the big Peterborough Annual Exhibition.

Every citizen of Peterborough, young or old, should take a real pride in the steady development of our own Exhibition.

The directors, realising the importance of the athletic events on Children's Day, have again arranged for a series of events similar to those which have been held in former years.

One or two novel features will be included in the list this year, and all of the city's younger population should watch the papers for further announcements regarding the events.

A fine prize list will be offered.

GETTING A SQUINT AT MARS

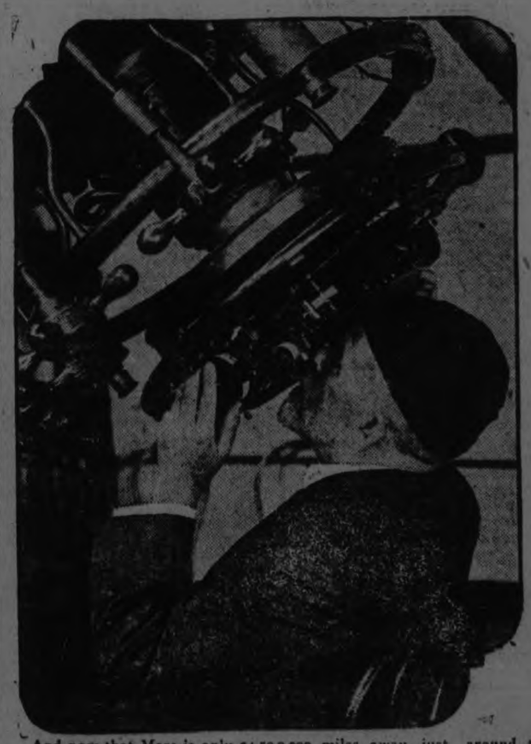

And now that Mars is only 34,500,000 miles away, just around the corner so to speak, Professor Hall of the Naval Observatory, Washington takes a look through a 26-inch teles cope.

WOMEN MAY YET BECOME SQUAWS

Such Are the Thoughts Suggested By Dr. Fay Cooper Cole.

CHICAGO, Aug. 26.—The modern woman, progressing toward freedom and dominance, may yet become a first class squaw.

But a squaw among the Iroquois Indians was a more powerful personage than most of the emancipated women of to-day. The picture of the Indian woman bearing her husband's burdens and tilling the corn fields while he smoked in the shade may be put away on the shelf along with yesteryear's kerosene lamps. Squaw is a word of dignified rank.

Such are the thoughts suggested by Dr. Fay Cooper Cole, associate professor of anthropology at the University of Chicago, after studies of matriarchal or maternal government among the Menangkabaus of Sumatra and the Iroquois of North America. The squaw very often was the power behind the wigwam, according to Dr. Cole.

Pawns of Wives

"Under a martriarchal system the husbands have no property rights, no rights in their children and often are political pawns of the wives," he says. "The system usually accompanies a very high type of advancement in culture. The Menangkabaus are by no means a primitive people The Iroquois in America were among the least primitive Indians.

The whole political system was built upon the family, and woman was the controlling element in the family. Usually it was the older or head woman.

Several families made up the clan. For clan leadership a man was selected, but the head woman figured prominently in the selection. In most cases either the brother or eldest son of the head woman of the most aristocratic family was chosen. Women had suffrage rights equal with those of the men. About the same tactics were used in selecting tribal chiefs.

Could Recall Chief

Not only did the head woman of the tribe have a check on the chief's activities by controlling his election, but she also exercised the power of veto and recall. In addition to the elected leaders, there were certain "Pine Three Chiefs," who became such by virtue of their wisdom. Several such high honors went to women. Iroquois tribal law exacted a higher price for the injuring of a woman than of a man.

To reach a position in modern society equal to that of the Iroquois squaws, the emancipated modern woman would have to:

Control the national committees of the major political parties.

Go beyond the proposed "equal rights" amendment and impose civil rights exclusive to themselves and superior to men's.

Retain their maiden name after marriage and transmit it to their children.

Obtain the descent of property through daughters in preference to sons.

Arrange marriages without consulting husband or children.

Go to the office daily and earn a living for the domesticated male.

LARGE HATS.

The very large hat is now seen in all colors as well as in black, and milliners believe its vogue will carry on through the winter. Tailored hats are slightly larger than the cloche and are frequently given a wider appearance by the use of a large bow or feather arrangement.

VELVET RIBBON.

Long ends of velvet white ribbon fall from a corsage of small white flowers that are the only trimming on a black chiffon gown.

Renew Your Subscription

LOCALS

PETERBORO RANGERS BAND.

A special rehearsal to-night at 8 o'clock.

AL. SHARPE IN $ DAY.

Al. Sharpe, formerly Crescent Clothes Shop, is on the Dollar Day list of stores, but his name was inadvertently left off.

A DOLLAR DAY STORE.

R. H. Hunter, Grocer, George Street, has included his store in the list of $ Day merchants. See his offerings on another page.

ANOTHER $ DAY STORE.

J. W. Watson, the popular auto tire dealer, at 548 George street, has joined the Dollar Day stores and will give estimating blanks to all customers.

Society

Mr. and Mrs. Chas. Hammacott and family, of Ottawa, are spending a few days in the city as the guests of Mr. and Mrs. Walter Dyer.

Mr. J. Dyer, of Ottawa, is spending a few days with his parents at 429 Chambers Street.

Mrs. McLean, of Ottawa, is visiting her daughter, Mrs. D. C. Grant, Charlotte Street W. Her grandson, Master Harold Grant, who has been in Ottawa for the summer, returned home with her.

The Misses Maud Cawdon, Emily Hare, Helen Johnston and Florence Rutter and Messrs. Harry Ellis and Norville Luck, of Toronto, were the week end guests of Mrs. A. P. Mowry at Camp "Patshack," Crawford's Grove.

Mrs. Kimberley and family have returned home after six weeks camping at Belmont Lake.

Mrs. S. L. Thomas and little daughter, Barbara and son Albert, of Detroit, have returned home after spending the last three weeks with Mrs. Thomas' mother, Mrs. James Booth, 516 Chamberlain street.

JACKSON PARK CAMP.

Health Association Closed the Camp on Saturday.

The Peterborough Health Association closed the Jackson Park Camp on Saturday.

The average for the summer was 55 children a day.

Miss Long, Mrs. Brady, and Mrs. Wright were untiring in their efforts to make it a success for the kiddies.

Those who were not tranked in the last notice of donations include: Miss Elsie Cameron, $1.00; Mrs. Hazel Anderson, $2.00; Mr. J. W. Fraser, $1.00; Dr. and Mrs. G. S. Cameron, $5.00; Mr. G. N. Gordon, $10.00 for ice-cream; Mrs. J. A. Aylmer, ice-cream; Mrs. Belle Gardner, ice-cream; Mrs. W. H. Morris, ice-cream; Mr. G. W. Hall, ice-cream cones; Miss Merrill, candy treats; Knights of Columbus, ice-cream; Mrs. W. J. Oke, watermelon; Mr. H. R. Roberts, candy treats.

The "Held a Bit Club," composed of the following children, Hilda Sullivan, Chrissie Forest, Helen Archambault, Betty Lytle, Margaret Lytle, Helen Donahue, Harold Chadwick, Jack Sullivan, are due most hearty thanks for the $7.00 they realised from a little bazaar they held themselves to give treats to the kiddies, and which purchased for them a bunch of bananas, two gallons of ice-cream, and sixty candy sticks, giving them four days of special treats. They have promised next year to again have a bazaar, and we wish them greater success. Their example would be a lesson to others to do what they can to help bring pleasure and happiness to the Park kiddies.

The swimming pool and swings have proved a great pleasure all the summer.

DOLLAR DAY FEATURES

among the Shoppers, and win a **$10.00 PRIZE.**

Miss Dollar will have some distinguishing features about her dress, changed several times, and announced on THE EXAMINER BULLETIN BOARD. Each change will be given, and the hours in which she will wear them.

STORE HOURS

The stores will open at 8.30 a.m. and close at 6 p.m., then re-open at 7.30 and close at 9.30 p.m.

BAND CONCERT

A ne band concert will be rendered on George Street from 6.30 p.m. to 7.30 p.m., the time when the stores re-open. The band will play 15 minutes at each corner in this order: Brock, Simcoe, Charlotte, and Hunter Streets. Be out for a Whole Day's Enjoyment, and Profit at the expense of the storekeepers.

Be sure and read the advertisements in to-day's paper, and inspect the store windows to-night.

MATTHEWS TO BE TRIED BY JURY

Pleaded Not Guilty To Several Charges Laid Against Him.

TORONTO, August 26. — Charles A. Matthews, Jr., former deputy provincial treasurer, this afternoon pleaded not guilty, and elected to be tried by a jury.

Several charges were laid against him. In addition to the charge that he violated the Secret Commissions Act of Ontario, which was laid against him following his return from Santa Clara, California, where he was arrested, Matthews pleaded not guilty to the charge of conspiracy, two of conspiracy to defraud, and another alleging that he committed an indictable offence.

Charges are the outcome of evidence submitted before the enquiry conducted last winter by the public accounts commission of the Ontario Legislature into the financial administration of the farmer-labor government during the years 1919 to 1923.

Matthews was defended by J. Seymour Corley.

Garnet M. Hart, who testified before the Public Accounts Committee of the Legislature that Matthews had received a "split" on $11,500 profits on bond transactions, was the first witness.

He stated in reply to a question by the Crown counsel that L. C. Mason stepson-in-law of Matthews, had shared in the profits, but that Matthews did not get anything.

He declared that he had made $1500 on the bond transactions, and that he had paid $1200 for an automobile and spent the remainder on incidentals.

CABINET TO MEET THIS AFTERNOON

Premier Returned From Montreal and Called Meeting.

OTTAWA, Aug. 26. — (Canadian Press). — Premier King returned from Montreal at noon to-day and the cabinet has been called to meet this afternoon. To-day's meeting, which follows closely upon those held at the end of last week will possibly result in a number of important decision. The government is confronted with a long list of vacancies judicial and others, which is slowly lengthening as time goes on. In addition to this, there are a number of important matters some of which have been in abeyance because of the absence of the Minister of Department particularly interested.

ONE WAS KILLED.

23 Injured As Result of a Heavy Rain Storm.

NEW YORK, August 26 (Canadian Press). — One person was killed and 23 others were injured as a result of the rainstorm which swept the city last night, and early to-day, attaining torrential force at times.

Most of the accidents were due to the skidding of automobiles and trucks on the pavements made slippery by the rain.

The fatality was that of a twelve-year-old boy, who was struck on Third Avenue by a truck.

MOSQUITOES DRIVE FARMERS INSIDE

Chicago High School Football Team Driven From Camp.

CHICAGO, Aug. 26.—(Canadian Press).—Efforts to combat mosquitos swarming throughout the Western Great Lakes region were under way to-day, as the winged pests invaded offices and homes, drove golfers from courses, forced the closing of suburban camps and resorts and brought discomfort to numerous outdoor functions.

The insects forced the High School football team to abandon its summer training camp at Fond Du Lac, Wis., the players being compelled to don their heaviest togs for protection. Farmers in the vicinity of Brainerd, Minn., were reported driven indoors by the swarms, those remaining in the fields wearing heavy gloves and screening about their faces.

Only a few anophelene or malaria carrying mosquitos are among the millions in the vicinity of Chicago, according to Dr. W. C. Allee, Associate Professor of Zoology at the University of Chicago. The oulex or common mosquito, he said, carries malaria germs which affect birds.

TUG WAS SUNK.

Bad Storm Swept Virginia and North Carolina.

NORFOLK, Va., August 26 (Canadian Press). — The tug Mildred McNally, of Philadelphia, was sunk in Pamlico Sound last night when it was caught in a hurricane which swept Virginia and North Carolina.

VOICE OF THE PEOPLE

To the Editor, of the The Examiner,

Dear Sir,— Last night two letters appeared in the Examiner regarding the picnic to be given by the Liberals to the Prime Minister of Canada, and the Honourable George P. Graham, Minister of Railways and Canals.

The criticism half directed toward Mayor Turner, I question as being quite fair.

When a Prime Minister came to Peterborough in the days when I was in the Council and I was Chairman of the Reception Committee for several years—I always made it a point to urge, or see that these gentlemen were officially welcomed to the City of Peterborough, notwithstanding their politictal persuasions.

This is a courtesy, I think, that the public expects; and is one which I think, gives the City a good name.

I have a distinct recollection of meeting Sir Robert Borden one time, and I think, Sir George Foster; and I remember having the Honourable Walter Rollo, Minister of Labor of the late U.F.O. Government, taken around the town in my car, just to show him and other that whenever prominent men came to this city, some recognition of them took place It is needless to say that thousands of men and women will appreciate the courtesy and kindness of the Mayor and City Council in welcoming to the City the Prime Minister of Canada and hs party, although, of course, they may not agree with him in his political views.

Yours faithfully,
G. N. GORDON.

August 26th, 1924.

To the Editor of The Examiner:

Sir,—With the recent great convention of the world's advertising experts in London fresh in our memory, it is interesting to recall that newspaper publicty in England came into being through a man losing his horse in 1649. He is supposed to have been the very first man to insert an advertisement in a paper. It appeared in the "Moderate," and ran:

"Reader, thou are intreated to "inquire after a blackish and kind "of piebald nag. Very poor, his face, "feet and flank white, a little white "tip on his tail, and wall eyes. He "was stolen from grass from John "Rotterham, of Barnet, in Hertford-"shire. Whoever will inquire, find "him out, or bring or send tidings "of him shall have what content "they will for their pains."

It would be interesting to know what rate John was quoted for this "agony."

RICHARD J. DEVEY.

MARRIAGE.

BRADBURY—WATT.—On Monday, August 24th, by Rev. L. L. Faichney, of Cook's Church, Toronto, Verda F. Watt, to John R. Bradbury, both of Peterboro.

LANGFORD — PEAT. — In Toronto, on Saturday, August 23rd, by the Rev. A. Wylie Mahon, of the King street Presbyterian church, Gwendolyn Lillian Peat, to Ernest Walton Langford.

LATE WANT ADS.

LIVE BAIT. ATTENTION FISHERmen. All kinds live bait. kept on hand. 'Phone 822J. J. Airress, 571 Reid street. 36d 78 5285

BUTCHER SHOP TO RENT — CORner of Wescott and George streets, now occupied by Stanley Bogue as a drug store. The shop is complete as to hangings, block, counter, refrigerator, etc. Rent low to good man. Ready for occupancy on or about Sept. 1st. Apply to Stanley Bogue, Druggist, next door. 6d 53 5289

LOST—GOLD WRIST WATCH BEtween George and Stewart on Dalhousie. Finder please leave at 282 Dalhousie. Reward. 3d 56 5290

FOR SALE—O.A.C. 104 FALL WHEAT Apply John Delaney, R. R. No. 1, Warsaw, 'Phone L. 5 r 1. 2d 49 1w 3179

12 lb. SUGAR $1.00

3 bars Lely's Soap	25c	1 lb. Peanut Butter	23c
8 oz. Vanilla	25c	3 Pine Tree Matches	25c
3 Palmolive	20c	3 lb. Japan Siftings	$1.00
Fisk's Chocolate Bars, 7 for	25c	Rite Good, large	$1.49
3 pkgs. Cooker Peas	25c	Rite Good, small	83c
5 Grape Fruit	25c	16 oz. Lemon Extract	43c

16 Bars Laundry Soap, $1.00

Summer Drinks	23c	2 lbs. Black Tea	$1.00
"Blue Label" Mixed Salada Tea, Regular 85c for	75c	2 gallons Cider or XXX W. W. Vinegar,	$1.00
Goblin Hand Soap, 5 for	25c	Worcestershire Sauce, 2 for	25c
2 Ginger Snaps	25c	75c gallon Peaches, 2 for	$1.00
Clover Leaf Salmon, ½s	20c	2 tins Cherries	33c
Clover Leaf Salmon, 1 lb	39c	4 lb. Glass Marmalade	73c
Libby's Beans, 2 for	25c	4 Kippered Snacks	25c

11 qt. bsk Burbank Plums 75c

COUPON WITH EACH DOLLAR PURCHASE.

60 Hunter Street East | Boyle's CASH & CARRY GROCERY. | 168 Charlotte Street

Dollar Day Specials

Choice Creamery Butter, Lb.	35c
Finest Quality Cheese, Lb.	24c
Lean Cuts of Boiling Beef, lb.	8c-10c
Blade or Arm Roast of Beef, lb.	15c
Tender Pot Roast of Beef, lb.	12c
Round Steak Roast, no bone, lb.	22c
Smoked Picnic Hams, lb.	22c
Smoked Cottage Roll, no bone, lb.	25c
Pea Mealed Cottage Roll, no bone, lb.	24c
Meaty Roast of Veal, lb.,	14c-20c
Best Cuts of Pork, lb.	20c-25c
Smoked Bacon, in the piece	25c
Pure Pork Sausage, 2 lbs. For	35c
Minced Steak, fresh cut, 2 lbs. For	25c
St. William's Jam, 4 lb. pail	90c

NEW CENTRE MEAT MARKET
192 Charlotte Street — Two Phones 760

IT'S CONFIDENCE THAT DOES IT"

DOLLAR DAY Record Values at WHITE'S The Popular Grocers

PEACHES

Peaches, yellow flesh—
No. 1, 6-qt. basket 75c
No. 2, 6-qt. basket 60c

PLUMS	TOMATOES
Plums, Burbanks, 6-qt. basket 60c	11-qt. basket 70c
Plums, Yellow Washingtons, 6-qt. basket for 65c	HUCKLEBERRIES
Plums, Abundance, 6-qt. basket 50c	11-qt. basket $1.95

Potatoes
Peck - - 20c

DRIED FRUITS AND NUTS

Dates	2 lbs. 25c
Figs	2 lbs. 25c
Seedless Raisins	2 lbs. 25c
Prunes	2 lbs. 25c
Peaches, lb.	20c
Apricots, standard	2 lbs. 35c
Apricots, choice, lb.	25c
Broken Walnuts, lb.	40c
Shelled Almonds, lb.	40c
Peanuts, freshly roasted, lb.	20c
Brazils, large, lb.	25c

TEA AND COFFEE

Black Tea. Regular 65c, for	55c
Black Tea	2 lbs. 95c
Japan Tea, lb.	50c
Coffee. Regular 55c, for	50c
Coffee. Regular 65c, for	55c
Salada Tea, lb.	69c
Minto Tea, lb.	69c
Red Rose. Regular 85c for	75c

CANNED GOODS

Baked Beans, Gazelle	3 tins 25c
Baked Beans, Heinz	2 tins 25c
Baked Beans, Aylmer	2 tins 25c
Baked Beans, Libby's	2 tins 25c
Prunes, Del Monte, 2-lb. tin	35c
Loganberries, Del Monte, 2-lb. tin	35c
Pears, large tin,	25c
Salmon, pink, ½'s	3 tins 25c
Salmon, Tiger, ½'s	2 tins 23c
Salmon, Tiger, 1's, tin	20c
Salmon, Sockeye, 1's tin	40c
Sardines, Crossed Fish, tin	17c
Soup, Vegetable	2 tins 25c
Soup, Snider's	2 large tins 25c
Kippered Herring	2 tins 25c
Pineapple, Bahama, tin	15c
Pineapple, Singapore, tin	20c

Pastry Flour
24 lb. sack 95c.

CEREALS

Corn Meal	4 lbs. 20c
Wheatlets	4 lbs. 50c
Rolled Oats	10 lbs. 40c
Rolled Wheat	3 lbs. 22c
Shredded Wheat	2 pkgs. 25c
Puffed Wheat	2 pkgs. 25c
Puffed Rice	2 pkgs. 35c
Kellogg's Corn Flakes	2 pkgs. 22c
Quaker Corn Flakes	3 pkgs. 25c
Post Bran	2 pkgs. 35c
Tilson Bran, pkg.	20c
Kellogg's Bran, pkg.	20c
Quick Quaker, pkg.	27c
Quaker Oats, pkg.	27c

Ginger Ale
Adanac Dry Ginger Ale
Regular $2.75 doz. for
$2.00
This is an extra fine drink.

SOAPS AND CLEANSERS

Naptha Soap Flakes, pkg.	5c
Princess Soap Flakes, pkg.	20c
Ivory Soap Flakes pkg.	10c
Slick Hand Cleanser	2 tins 25c
Gillett's Lye, tin	14c
Lux	2 pkgs. 22c
Charm	2 pkgs. 25c
Star Ammonia	3 pkgs. 23c
Pearline	3 pkgs. 23c
Palm Olive	3 cakes 23c
Old Dutch Cleanser	2 tins 22c
Polly Prim Cleanser	4 tins 25c
Comfort Soap	10 bars 63c
Fairy Soap	2 large cakes 25c

SUNDRIES

Mother's Jelly	2 tumblers 25c
White's Baking Powder, 1-lb. tins	22c
Jellies—McLaren's, Jell-O, Nu-Jell	3 pkgs. 23c
Christie's Plain Sweet Biscuit, lb.	25c
Pickled Walnuts, bottle	50c
Matches	3 pkgs. 25c
Corn Starch	3 pkgs. 25c
Cocoa	3 lbs. 25c
Cocoanut, fine and shredded, lb.	24c
Cream of Tarter, pure, lb.	40c
Cherry Jam, 4-lb. jars	85c
Mother's Pure Jams, 4-lb. jars	58c

PORTER S. WHITE CO.
334 George St. - Phones 1960-1961

DAVID BELASCO'S
Comedy-Drama of Broadway
The
Gold Diggers
With Hope Hampton,
Louise Fazenda, Wyndham
Standing, Alec B. Francis
"Paris Lights"--Cameo Comedy

IN MILLBROOK AND DISTRICT

Boys Enjoy Outing on Rice Lake—Visitors To The District.

MILLBROOK, Aug. 26.—The boys of the Senior and Junior Trail Rangers' classes of the Methodist Sunday School are enjoying a ten days' camping outing at Barnard's Landing, Rice Lake, under the leadership of Messrs. C. Garside and F. N. Alcorn.

Carrying out the devotional obligation in connection with their organization, an impressive service was held at the camp on Sunday afternoon when Rev. Mr. Ramage, of Monessen, Penn., who, with his wife and son, are also enjoying camp at the Landing, gave the boys a practical talk on "Prayer," "the golden key that opens the wicket of mercy, the slender nerve which moves the muscles of Omnipotance, the cure for all cares, the grand panacea for all pain, doubts, destroyer, ruin's remedy, and the antidote to all anxieties."

The attendance at the service was increased by many of the young people of the neighborhood who came in response to an invitation extended from the pulpit of Centreville Presbyterian Church, by telephone, and in other ways as occasion made possible; the other campers at the Lake also were present, and a number motored over from Millbrook for the afternoon.

The service was held just across from the private cemetery where the remains of Joseph Scriven are buried, making the opening hymn particularly appropriate, the order of the programme being:—Hymn, "What a Friend we have in Jesus"; prayer, led by F. N. Alcorn; Scripture lesson; hymn, "All Hail the Power"; address, "Prayer," by Rev. Mr. Ramage; hymn, "Sweet Hour of Prayer"; benediction.

The boys at the camp include:—Aubrey and Eldrich Todd, Nelles and Lawrence Rowland, George Clarke, Ernest Burnham, George Elson, Ewart Carson, Bruce Freelove, William Wood, Joe Wood, Keith Barnard, Kenneth and William Skitch, Reg. Willis, Russell Fallis, and C. H. Rowland.

George Needler, of the Bank of Toronto staff, Stratford, spent a few days last week with Mr. A. A. and Miss E. Needler.

Russell Copeland, of Bowmanville, whose parents at one time resided in Millbrook, called upon Miss S. Dean, and other friends, while motoring through the village recently. Mrs. Copeland and Margaret now live in Wingham. Mr. Copeland's death occurred some little time after their removal from this place.

Miss L. Burton is visiting her cousin, Mrs. J. Porter, at Lakefield, and will go on to Toronto before returning home.

Among those from this neighborhood who left for the West on the harvesters' excursion, were:—Messrs H. J. Armstrong, R. Guthrie, Jas. Hutchison, D. Hall, W. Davey, W. Kinsman, J. Armstrong and W. Porter.

Mrs. R. W. Stillwell, of Monteagle, Tenn., is visiting her mother, Mrs. W. H. Byam, arriving from the South on Saturday. Mrs. Byam and Mrs. Stillwell will go to Cartwright this week for a few days' stay with Mrs. J. Graham, the only other daughter of the family.

Mr. and Mrs. Russell Howe, and little daughter, Peggy, of Toronto, are guests of her parents, Mr. and Mrs. H. Nattrass.

Mrs. J. J. Russell, who has been visiting friends at Bowmanville and Newtonville, for the past two weeks, has returned home.

Mr. S. Jones, of Newtonville, was the guest of Mr. and Mrs. J. Hatherly over the week-end.

Mrs. W. S. Given and son, Reg., called on friends in town on Sunday, returning to the city by motor that evening.

Mr. and Mrs. Clifford Richardson and Mr. and Mrs. Carleton Richardson, with their respective families, motored from Toronto and were guests of Mr. and Mrs. James Donaldson on Sunday.

Mrs. Hilliard Donaldson and daughter, Mildred, who have been visiting Mr. and Mrs. James Donaldson, returned home on Sunday. Mr. and Mrs. Arthur Donaldson and Mr. Hilliard Donaldson motoring from the city and taking them home with them on their return trip.

Mrs. Stonehouse and daughter, Miss Gladys, of Toronto, have been recent visitors at the home of Mr. and Mrs. J. L. Byam.

Miss May Byam is spending a week's holidays at Toronto, and will take in the Exhibition.

Miss Lila Pethick is the guest of friends in Port Hope, going in on Saturday.

Mrs. H. C. Blair and baby daughter were guests last week of her mother, Mrs. F. McIvor.

Mr. and Mrs. Thomas, of Grand Rapids, Mich., and her brother, Mr. Bert Guy, and his son, of Chicago, recently called on friends in Millbrook while motoring through to visit in North Cavan for a few days.

Much sympathy will be felt for Mrs. C. Robinson who had the misfortune to fall from the verandah at the rear of their store last week, breaking her arm and being otherwise severely bruised and shaken up. She is progressing favorable toward recovery.

Mr. G. Fowler, who had a somewhat serious fall from a stepladder in his store recently, necessitating three or four stitches in his face, recovered from the accident and is at business as usual this week.

Lawrence Ingram, while working at Mr. W. Larmer's last week, had the tip taken off his index finger of the left hand through getting it caught in the knives of the mower. It is healing nicely.

REGENT
The Coolest Spot in Town
Title—
"THE NET"
Type — Special feature drama of mystery and thrills.
Story—Adapted from book and play by Maravene Thompson.
Thumb-Nail Theme—Story of a woman who takes a stranger, who has lost his memory, into her home as her husband in order that her own husband may escape a murder charge and thus prevent the shadow of crime falling on her young son. The unknown stranger recovers his memory; fights a charge of life imprisonment and finally marries the woman after her husband ends his life in escaping arrest.
"Telephone Girl", seems worth the price of Admission Alone.
COMEDY, "RUPERT OF HEE-HAW."
POPULAR PRICES
MATINEE DAILY
Special, Thursday, Friday and Saturday.
Mary Pickford
in
TESS OF THE STORM COUNTRY

PRINCE'S PONY GETS U.S. TRY-OUT

"Kitty," favorite polo pony of the Prince of Wales and considered the best in Britain, gets a little practice on American soil. In the saddle is Colonel T. P. Melville, player No. 1 on the British International Polo Team, riding at Meadowbrook Club, N.Y.

BOOZE SURVEY IN THE UNITED STATES

By NA SERVICE.

IT'S getting easier and easier to buy a drink. That is, in the big cities at least.

Liquor prices are becoming cheaper. And the quality, say those who still obtain their "little nips," is improving, too. Even "moonshine" tastes better than it did a year or so ago.

These facts are shown by an impartial survey just completed by NEA Service writers for The Examiner in New York, Chicago, Detroit, San Francisco, New Orleans Washington, Syracuse, N. Y., Minneapolis, Des Moines and other cities.

Here are a few of the things these investigators learned:

NEW YORK, Aug. 26.—Genuine old Scotch whisky is flowing freely.

It can be obtained for as low as $6 a bottle, or even for $5.40 to $5.25 a bottle if bought in case lots. These bottles, however, are "fifths," not quarts.

Synthetic gin is more plentiful now than at any time since the Volstead Act became effective. It may be bought for $2.50 to $3.50 a quart.

And all sales are made more or less openly.

CHICAGO, Aug. 26.—Gin is becoming Chicago's most popular drink.

Some report it as $2 a quart. Others quote it at $4. And the very best of the old-time synthetic stuff can be procured at $5.

But whisky prices are still high. Scotch is selling from $8 to $12 a quart.

Bourbon, handled mostly in barrel lots, is selling for around $40 a gallon.

Beer, though, is hard to find. Mayor Dever's cleanup campaign largely is held responsible.

NEW ORLEANS, Aug. 26.—Bourbon is the only scarce thing in the way of liquor here.

A quart of it commands from $8 to $10. But rye and Scotch can be had almost for the asking.

Scotch is selling for $3 to $5 a quart, or $35 to $45 a case.

Excellent champagne, Roederer and Pommery sell for as low as $45 to $55 a case. Genuine absinthe, imported from Switzerland, is being dispensed at $4 to $5 a quart.

Deliveries are made in sedans and limousines, usually driven by stylishly-dressed women, right at your door.

And the poor man hasn't been forgotten either. Over the bars "back of town" he can get his "made-last-night" booze for 15 cents a shot.

WASHINGTON, Aug. 26.—Bootlegging has become a strictly respectable occupation in the nation's capital.

No longer is the purveyor of the illicit rum shunned by his fellows. To-day he is admitted to the best of homes.

Prices vary considerably. But in some quarters it is easy to find Scotch at $6.25 a quart.

DETROIT, Aug. 26.—A drink of whisky is as cheap as a haircut here now.

And, owing to the bobbed-hair epidemic, it's much easier to procure.

Canadian beer and ale are pouring over the border. Beer brings $5.50 a case and the ale $6.50, in saloons and apartment drinking places all over the city.

DES MOINES, Ia., Aug. 26.—If you are not too particular, you can find plenty of stuff to drink in Iowa.

For as long as the "tall corn grows" there is going to be corn whisky, and there are plenty of those who wish to sell it. There is no set price on "corn." You pay what the vendor thinks the risk he takes is worth.

Alcohol highballs, however, seem to be more in demand than any other drink, and a fair grade of alcohol can be purchased at $8 per quart. Good bonded whisky, however, is scarce and is badly cut when it reaches the buyers.

SAN FRANCISCO, Aug. 26.—"Any kind, any time, 'most any place."

That's the slogan of the thirsty ones in San Francisco.

Cafes and restaurants are doing a thriving business in liquors of all sorts. The foreign colonies are selling more wine than ever.

Scotch is obtainable through many channels at $6 a quart. If you go out beyond the three-mile limit, you can get it as cheap as $36 a case.

As in other businesses, a dissatisfied customer always has the privilege of returning what he has bought, if it doesn't measure up to his standards.

MINNEAPOLIS, Aug. 26.—Three years ago the best Scotch, rye and bourbon cost $25 a quart here. Now it sells for $8.

And the buyer usually can be certain it's the real stuff. The syndicates are bringing it across from Canada.

Bootlegging formerly was a precarious business. To-day it is systematized. If your dispenser belongs to the syndicate, he generally "gets by." If he doesn't, it's a different story.

The syndicate men are backed by some of the biggest fortunes in that part of the country. And they tend to business just like any broker does. They even have their own chemists to pass upon their wares.

SYRACUSE, N.Y., Aug. 26.—Prohibition? They don't seem to have heard of it around these parts.

Many breweries are running right along, alternating between beer and near beer.

Dozens of big rum runners, bringing liquor across from Canada, have established their headquarters here.

State troopers are busy trying to apprehend the smugglers.

Canadian, Scotch, rye and Bourbon whisky sell for around $10 a quart. The best of Canadian ale is passed over the bars for $1 a bottle.

CLEVELAND, Aug. 26.—There's still booze in Cleveland.

That is, if you have the price and the necessary introductions.

Considerable Canadian liquor is being smuggled across Lake Erie. It is put on the market at all the way from $10 to $14 a "fifth."

Bourbon and rye—most of it "cut"—is being dished out at $14 to $16 a quart. A single "shot" will cost 75 cents in most places.

Home-made wine sells for around $1 to $1.50 a quart.

Beer is almost unobtainable.

NEW NECKLINES.

The necklines of the new fall dresses seem to hug the neck very closely, the round line with the round collar being particularly liked by younger women.

THEATRES

AT THE ROYAL.

ROYAL FILM A REAL KNOCK-OUT.

In "A Self-Made Failure," the First National picture which opened at the Royal Theatre yesterday, J. K. McDonald again scores a clean knockout.

Those who saw his "Penrod and Sam" and "Boy of Mine" may be prepared to see even a better picture in "A Self-Made Failure."

The production has everything essential to a picture success — story, direction, cast, acting, sets and photography.

But most of all, and best of all, it has human appeal without which no picture can impress an audience.

Being a farce-comedy it naturally has hokum and more than a bit of slapstick. These have been considered outside this producer's realm, but a study of "A Self-Made Failure" convinces that McDonald has added more territory to his already vast domain of artistic ability.

The director of this remarkable comedy is William Beaudine, who directed both "Penrod and Sam" and "Boy of Mine." Ben Alexander, who had the featured roles of both those productions, is one of the principals featured in this film.

The story begins with an episode in the life of two tramps (Ben Alexander and Lloyd Hamilton), and it follows these two intensely human characters through a maze of human adventure which brings in an all-star cast including: Matt Moore, Patsy Ruth Miller, Mary Carr, Sam De Grasse, "Chuck" Riesner, Victor Potel, Dan Mason, Harry Todd, Alta Allen, Priscilla Moran, Joe McCray and "Cameo," the bull terrier of "Fenrod and Sam" fame.

"The Fast Steppers" series keeps the interest at high pitch, and is the best one presented to date. Charlie Murray in "So This Is Hamlet," is a clever travesty. The whole programme is decidedly worthwhile.

JACK HOXIE IN THRILLING WESTERN ON THURSDAY, FRIDAY, SATURDAY AT ROYAL

The action in "The Man From Wyoming," starring Jack Hoxie, at the Royal Theatre next Thursday, is sufficiently big to call the governor of the state and his pet regiment of militia. For that matter, feuds frequently develop in the wild cattle country which require the aid of troops or large posses of men to settle. It's a film version of William McLeod Raine's novel, "Wyoming."

SOUVENIR PRIZES FOR CHILDREN.

Owing to the fact that this is the last week of the children's holidays, the Royal management have arranged to present each child attending the matinees Thursday, Friday and Saturday with a glass pen or pencil, perfume or card tricks. An assortment of worthwhile novelty prizes has arrived. The feature attraction is Jack Hoxie in "The Man From Wyoming," a thrilling Western comedy drama.

AT THE CAPITOL.

HOPE HAMPTON PLAYS IN "THE GOLD DIGGERS"

Able Screen Version Closely Follows Belasco Stage Play

The stage and its chorus girls, fluffy dresses and costumes, vivid make-up, hustle and bustle of dressing rooms and the gay night life of the gorgeously gowned players are picturesquely portrayed in "The Gold Diggers," which opened yesterday at the Capital Theatre as the feature attraction of a well-balanced bill.

Throughout the entire picture, the eye is constantly delighted by the stupendous sets—big stage scenes, large, beautifully furnished apartments, wild parties with all their splendor, and the beautiful, soft atmosphere of Spanish dances.

The picture closely follows the Belasco stage play of the same name from which it was adapted, and the plottings of the gold diggers are set forth in their most amusing, humorous aspects.

Hope Hampton, who plays the part of Jerry Lamar, the leader of a group of chorus girls, the Windham Standing as Stephen Lee, a rich business man who seeks diversion from his daily routine, are wonderfully fitted for their parts.

The story tells how this group of chorus girls, clubbing in an apartment, proceed to extract as much money, and other valuables, as they can, from the men of their acquaintance. They go to parties, smoke, dance, and enjoy life.

Thus things go along until one of the young men falls in love with Violet Dane. This alone would have been enough to upset the tranquility of things, but to add to the complication, the youth faces disinheritance by his uncle, who detests show girls.

The balance of the photoplay shows how Jerry Lamar sets the trap for the rich uncle, Stephen Lee, how she inveigles him into visiting her apartment and how he subsequently falls in love with a chorus girl.

The supporting cast is well portrayed by Louise Fazenda, Gertrude Short, Alex Francis, Jed Prouty, Arita Gillman, Pegy Brown, Margaret Seddon, Johnny Harron, Ann Cornwall, Edna Tichenor, Frances Ross, Marie Prade and Louise Beaudet. The picture was adapted by Grant Carpenter and directed by Harry Beaumont.

"Paris Lights" a very funny educational comedy and a Pathe News complete another excellent program at the Capitol.

REMOVE RINGS

You should always remove your rings before washing your hands as soap is very apt to get in the small crevices and to hold the dust that creeps in later.

AT THE REGENT.

CAN A WIFE REFORM HER HUSBAND?—IS THEME PRESENTED IN "THE NET."

Perplexing Problem of Married Life in Fox Social Photoplay, Involving a Mysterious Murder in Artist's Studio.

There is a secret fear in every young wife's heart, particularly if she married her husband in order to reform him. To marry a man who will not reform during the days when you are not legally bound to him is going against the teaching of all the ages.

There is another side to this perplexing marital question though, which is forcibly brought out in the William Fox screen drama, "The Net," now showing at the Regent Theatre. Suppose your suitor straightens up during the days of the courtship and proves to be a model man while he is in your company.

Hundreds of women, who are still girls in years and temperament, carry a shadow over their hearts and a look of fear in their eyes. In this Fox photoplay, the Normans lead an impossible existence for four years until the wife takes her young son and leaves the man who left her alone and spent most of his time drinking and gambling.

While seeking to force his wife to sign over some of her property to him, he becomes involved in a fight with her cousin and kills him. Into the studio where the murder is committed there drifts an unknown man who has lost his memory. Quickly transferring some letters to the other man's pockets, the husband escapes. The wife acknowledges the other man as her real husband to the police rather than have the shadow of crime hang over her little son.

This dramatic scene starts a series of thrilling events which form a story to hold your interest until the very last scene. It was adapted from the stage play of the same name by Maravene Thompson and was directed by J. Gordon Edwards. The principal characters are played by Barbara Castleton, Raymond Bloomer and Albert Roscoe.

Speed and jollity are the twin forces which make the new F.B.O. "Telephone Girl" series one of the most popular short reel subjects in filmdom to-day. These pictures, which are shown in two reels each, are a bright feature of the programme at the Regent Theatre, where they have been booked by the manager of the Regent. The stories are from the pen of H. C. Witwer, noted author of slang fiction, and are right now appearing in the Cosmopolitan Magazine.

LAKEFIELD MEN AS HARVESTERS

Party Left on Excursion to Work in Grain Fields.

LAKEFIELD, Aug. 26.—A number of young men left on Friday for the western provinces on the harvesters' excursion. Among those who went were:—Messrs. R. N. C. Summers, Thomas Hampton, William Hamblin, and the Messrs. Stephenson. The good wishes of the community go with them for success in their enterprize. Each year Lakefield sends its quota to the West. Some remain to find homes in the great land of opportunity, and some return to good old Ontario, which, after all, remains the Banner Province.

Garden Flowering.

There are few homes in the village which do not show at least a few blooming flowers. Dahlias of every hue are at their best and are very ornamental; gladioli and asters are coming on with their gorgeous colorings to brighten many gardens; sweet peas and snapdragons, with their rich coloring, graceful cosmos and cheerful geraniums, are all in bloom, and help to make the gardens a riot of color.

The Ladies' Aid of the Methodist Church met on Tuesday of last week at the home of Mrs. Robert Bullock on Katherine Street. A pleasant time was spent by all present.

Miss Irene Jones sang a solo, "Fear not, ye, Oh Israel," in the Presbyterian Church on Sunday morning. Miss Jones possesses a clear soprano voice and delighted her hearers with her rendition of the difficult piece of music. She is a member of the choir in St. Anne's Church, Toronto, which is one of ninety voices.

Funeral of A. J. Jory.

The funeral of Mr. Arthur John Jory, held on Sunday afternoon, was attended by a large number of friends and relatives, many coming a long distance to the funeral, as the deceased was widely known and highly respected.

Personals.

Mr. and Mrs. T. J. Watson and daughter, of Cobourg, are guests of Mr. and Mrs. Thomas Watson.

Mrs. Joseph Lemay returned this week from a five weeks trip to friends in Manitoba, Alberta and Saskatchewan.

Mr. and Mrs. A. B. Burrows and family are spending their vacation at "Idleside," near Burleigh.

Miss Florence Little and Mr. Fred Little attended the concert given in Warsaw last Wednesday evening.

Mr. F. J. McFadden, of Peterboro, spent a few days in the village last week on business.

Miss Mary McFadden is visiting friends in Peterboro.

Mrs. W. E. Gillman is visiting Dr. and Mrs. R. C. Griffith at "Maplehurst," Stoney Lake.

Mrs. C. D. Crawford has returned from a visit of several weeks at Stoney Lake.

Miss Lilian Moore returned last week to Campbellford after a visit to Rev. and Mrs. Grant in the village.

Miss Richardson, of Oshawa, is the guest of Mrs. Chant.

Mr. T. H. Adams, of Peterboro, was in the village on business on Wednesday.

Rev. and Mrs. Grant and daughter, Evelyn, are spending a few days camping at Sandy Lake.

Mrs. Mitchell, of Peterboro, was the guest of Mrs. C. D. Crawford last Thursday.

Mr. and Mrs. Wm. Millage spent the week-end with friends at Stoney Lake.

Come On---LAUGH!
The Joy Gang is here — a big Load of Comedy! Laugh 'til you cry — cry 'til you laugh!
"A Self-Made Failure"
with
Ben Alexander and Lloyd Hamilton
Some Cast!
Matt Moore
Mary Carr
Patsy Ruth Miller
Chuck Reisner
Nic Potel
Dan Mason
Harry Todd
Cameo, The Wonder Dog.
Laughs start at 2.30 and 8, and Every Minute Thereafter!
CHARLIE MURRAY. —in— "SO THIS IS HAMLET"
FAST STEPPERS "THE SHOOTING STAR"
ROYAL
THE ROYAL has THE PICTURES!

Miss Billy Mackenzie spent the week-end at Stoney Lake.

Mrs. Marshall McIlmoyl, of Crowe's Landing, was in the village on Saturday.

Miss Marion Sawyer, who spent the past three weeks visiting Rev. and Mrs. Cox at The Rectory, returned to Kingston on Saturday.

Mrs. Stroud, of Montreal, is the guest of her parents, Mr. and Mrs. R. H. Jackson.

Dr. and Mrs. Robert Cowley, of Kentucky, and Mr. Scott Cowley, of Toronto, are holidaying at "Renicanna."

Mr. Robert J. Jory returned on Saturday from a visit to relatives in the Western Provinces.

Mr. and Mrs. Nathan Payne and Mrs. D. N. McMillan are spending a couple of weeks at "Idleside," near Burleigh.

Miss Irene Jones, of Toronto, is the guest of Mr. and Mrs. E. W. Bailey.

Misses Jean Elliott and Marjorie White, of Peterboro, spent a few days last week with Mr. and Mrs. E. W. Bailey.

BRAINS.

Dr. Goldenweiser speaking: "If you take the brains of 1000 ordinary undistinguished individuals and then 1000 scientists, artists and men of eminence, you will find no distinguishable difference between the two series in size and weight."

But you would find a difference in the shape of the brain, the same as a high forehaead and eyes far apart are sure signs of intelligence.

However, the intellect is not in the brain—which is, to thought, just what the telephone is to the conversation that passes through it. Lincoln's brain has gone to dust, but his thoughts live on.

DUSTY WINDOWS

If you will wipe off the inside of your windows every day or two, you will find that they do not require washing so often, as more dust collects on the inside than on the out.

DOLLAR DAY SALE OF
TIRES
A LIMITED SUPPLY OF TIRES AND TUBES WILL BE SOLD AT BARGAIN PRICES ON DOLLAR DAY.
Come Early and Pick Out What You Want.
30 x 3½ Grooved Tread Fabric, slightly blemished. Tire and Tube $7.65
Non-Skid Cord, Guaranteed 5,000 miles, and No. 1 Guaranteed Tube $8.49
Non-Skid Cord, Guaranteed 10,000 miles and No. 1 Extra Heavy Tube.. $13.25
31 x 4 Non-Skid Cords, Guaranteed 8,000 miles .. $14.95
31 x 4 Non-Skid Cords, Guaranteed 10,000 miles, $17.95
32 x 4 Non-Skid Cords, Guaranteed 8,000 miles.... $15.95
32 x 4 Non-Skid Cords, Guaranteed 10,000 miles, $18.95
33 x 4 Non-Skid Cords, Guaranteed 8,000 miles.... $16.45
33 x 4 Non-Skid Cords, Guaranteed 10,000 miles, $19.85
34 x 4 Non-Skid Cords, Guaranteed 10,000 miles, $21.45
WE SHIP C.O.D. Subject to Examination.
'PHONE 968
J. W. WATSON
OPEN EVENINGS
446 GEORGE STREET
FILL UP AT OUR GAS PUMP, AND YOU WILL LIKE THE SERVICE.

Job Printing
IN ALL ITS BRANCHES
Two, Three and Four Color Work
Factory Forms
Loose Leaf Ledger Sheets
Ledgers and Binders
Office Stationery
and General Printing
Society Stationery
Visiting Cards
Wedding Invitations and Announcements
Wedding Cake Boxes and Cards
Counter Check Books
Letterheads
Envelopes
Invoices
Statements
and everything that can be done in the most Up-To-Date Printing Offices.
All our work is guaranteed both as to quality of Stock and workmanship.
PRICES REASONABLE
Telephone 1600 and our Representative will call.

Lakeviews Eliminate Belleville-Bethany Beat Mackeys-Yankees Lead by Eyelash

BETHANY POUND BREADMEN AND TIE UP SERIES

Riley Fanned 13 of Bob Mackey's Team and His Mates Get 17 Hits.

SCORE WAS 8 TO 6

Mackey's Errors Were Costly —Bethany Booted Few.

Bethany and Mackey's are now on even terms by virtue of the latter's defeat at Bethany last night in the second game of the first round in the intermediate series.

Riley's good pitching, well supported by his teammates, coupled with a few loose plays and lost chances by the breadmakers earned the victory. Mixing his fast ones with the odd slow hook Riley was never in trouble, completing the game with 13 strike outs to his credit. It was an off day for Hardill, who only collected a sacrifice in three trips to the bat.

Manager "Bob" Mackey started at first and played until relieved by Hardill, who arrived in the middle of the second frame, who with Lundy at third, broke into game at this stage. In this the losers were handicapped. Mackey's never struck their usual stride and fighting a glaring sun and a rough infield suffered a bad break in the fourth that accounted for two runs, Thorndyke losing a fly when blinded by the sun and Clark fumbling a bunt that bounced backwards. In this frame the Westerners countered four times.

Collins the first man to bat, led off with a two-bagger and countered on Taylor's single.

It looked as though the breadmakers were off to a nice start, but Mackey's wild heave to the plate in the second half allowed Staples and Price to score and threw the team off their stride. Clark held them scoreless in the second but was touched for five hits in the third and four in the fourth, netting the Stanles crew six tallies. Clark pitched steady ball behind shabby fielding. In the third with three on bases, he pulled himself out of the hole, by fanning Hanna.

In the fifth Connors replaced Clark and with the change the breadmakers tightened up and although Bethany collected six hits in the next three frames they were held scoreless.

Mackey's scored once in the second, twice in the fourth and twice in the sixth as a result of smart baserunning of Connors and Thorndyke, coupled with Johnson's high throw to first.

"Busy" Thorndyke's work was the feature of the game. He stole three bases, secured a two bagger in the seventh and handled two hard drives to left field.

Connors saved a serious situation in the seventh, picking off Johnson's hot grounder and retiring the side. Prosser also worked well, making a neat catch on Hanna's pop fly in the sixth with two men on bases.

Riley Was Good.

Riley not only turned in a stellar exhibition on the mound, but secured the longest hit of the game, on a beautiful drive to centre field that struck the south fence. It was within a few feet of a homer.

A fair crowd witnessed the fixture and the excitement ran high. After the first frame the homesters were never behind although tied in the fourth. It was a good game and kept the crowd a howling mass.

Good sportsmanship prevailed throughout and never once was an umpire's decision disputed or the managers at variance. Unlike the previous meeting the game commenced on time and proceeded without a hitch in its entirety, other than a short delay in commencing the seventh when Riley turned his ankle.

The Box Score.

Mackeys	AB	R	H	PO	A	E
Collins, ss	5	1	2	0	3	1
Dugan, 2b	5	0	1	3	2	0
Mackey, 1b	1	0	0	1	0	1
Taylor, c	4	0	1	4	0	0
Clark, p	2	0	0	1	1	0
Powell, 3b, cf	4	1	0	0	0	0
Thorndyke, lf	3	2	1	2	0	0
Henry, cf	1	0	1	0	0	0
Hardill, 1b	2	0	0	7	0	1
Lundy, 3b	3	0	1	1	1	0
Prosser, rf	2	0	0	2	0	0
	36	6	10	21	9	5

Bethany	AB	R	H	PO	A	E
Sisson, ss	5	0	1	1	2	0
T. Staples, c	4	2	2	13	1	0
W. Price, cf	5	3	4	1	2	0
Riley, p	5	1	2	1	0	2
C. Staples, 1b	5	1	2	8	0	0
H. Johnson, lf	5	1	2	0	0	1
G. Staples, 2b	4	0	1	0	1	0
Dawe, 3b	4	0	3	0	1	0
Hanna, rf	4	0	0	0	0	0
	41	8	17	24	7	3

Two base hits—Collins, Thorndyke, Riley. Sacrifice hit—Hardill. Stolen bases—T. Staples, Price, Collins, Taylor, Thorndyke 3, Prosser. Bases on balls—off Clark 1, off Riley 1. Hit by pitcher—by Riley 1 (Thorndyke). Struck out—by Riley 13, by Clarke 3, by Connors 1. Left on bases—Bethany 13, Mackeys 9. Umpires—Lebarr at the plate; Commiskey on Bases.

C.G.E.-WESTCLOX MEET.

The C.G.E. and Westclox meet tonight at 5.30 at Riverside Park for the championship of the first half of the Mercantile League.

O.B.A.A. PLAY-OFFS.

Schedule For Week in Two District Series.

The following O.B.A.A. play-offs are announced for this week by J. J. Solomon:

Intermediate.

C.G.E. at Oshawa, Thursday.
Return.
Oshawa at Peterborough, Saturday.

Junior.

Lakeview at Oshawa, Wednesday.
Oshawa at Peterborough, Monday (Labour Day).

MAPLE LEAFS EVEN SERIES

Three Double Plays by Winners Slowed Up the Curlers' Attack.

HITTING WAS LIGHT

Maple Leafs nested Curlers in the second game of the Juvenile City League finals, handing them the short end of a 2 to 1 score at the Exhibition Grounds last evening.

The game was fast and was featured by four double plays which spoiled several likely looking rallies.

The fielding and base running were both ragged, and all but one hit was wasted. In the fourth the Leafs got three singles, but Corbett was doubled off first on Bradley's fly to Ash and Franks was caught going from first to third on LeBarr's single to centre.

The Leafs opened the scoring in the fifth. Scully was safe when Barry threw past McLeish. Gillespie got a life when Barry booted his grounder. Scully going to third. Baker dropped the third strike on Holland and the bases were filled. Grant struck out, but Delahaye lifted a long fly to Hall and Scully beat the centre fielder's throw to the plate.

Curlers evened it up in the sixth, J. Baird was safe on Franks' error, and Hall sacrificed him to second. Barry struck out, but Franks messed up successive grounders by Wood and Ash, sending the run across. McDonald lifted to Grant to end the inning.

The Leafs scored the last run of the game in their half. With two down LeBarr singled, stole second and third, and scored when Woods threw to left field.

Curlers got two on with only one out, but Franks took Baird's high fly and Hall struck out.

Both pitchers had the edge on the batters, but Bradley was more effective with men in the sacks and was accorded better support in the pinches.

Curlers.	AB	R	H	PO	A	E
J. Baird, ss	4	1	0	1	1	0
Hall, cf	3	0	0	2	1	0
Barry, 3b	3	0	1	3	0	2
Wood, p	3	0	1	1	1	0
Ash, rf	3	0	0	1	1	0
McDonald, lf	3	0	0	0	0	0
A. Baird, 2b	3	0	1	0	3	0
Baker, c	2	0	1	3	0	3
McLeish, 1b	2	0	0	7	0	0
Hilliard	1	0	0	0	0	0
	27	1	4	18	7	5

Maple Leafs.	AB	R	H	PO	A	E
Delahaye, c	2	0	0	8	1	0
Corbett, ss	3	0	2	1	2	0
Bradley, p	3	0	0	0	4	0
Franks, 2b	3	0	1	3	2	4
LeBarr, 1b	3	1	2	6	1	1
Scully, 3b	3	1	0	2	0	1
Gillespie, rf	2	0	0	0	0	0
Holland, lf	2	0	0	0	0	0
Grant, cf	2	0	0	1	0	0
	23	2	5	21	10	6

Score by innings:
Curlers ..... 0000010—1 4 5
Maple Leafs ..... 000011x—2 5 6

The summary:

Three-base hit, Corbett; sacrifice hits, Delahaye, Hall; stolen bases, LeBarr 2, Gillespie, Barry; base on balls, off Bradley 1; struck out, by Bradley 8, by Woods 4; left in bases, Curlers 7, Leafs 4; double plays, Bradley to Franks to LeBarr, Bradley to LeBarr to Corbett to Delahaye, Corbett to Franks, Ash to McLeish.

Umpires, Ross at the plate, McCarney on base.

LEAGUE STANDING.

INTERNATIONAL.

	Won.	Lost.	P.C.
Baltimore	94	36	.723
Toronto	82	53	.607
Buffalo	66	65	.504
Rochester	67	68	.496
Newark	63	70	.474
Syracuse	60	70	.462
Reading	51	74	.408
Jersey City	42	88	.323

AMERICAN LEAGUE.

	Won.	Lost.	P.C.
New York	69	51	.575
Washington	70	52	.574
Detroit	66	55	.546
St. Louis	61	59	.508
Cleveland	56	66	.459
Boston	54	65	.454
Philadelphia	54	67	.446
Chicago	51	66	.436

NATIONAL LEAGUE

	Won.	Lost.	P.C.
New York	74	46	.617
Pittsburgh	69	48	.590
Brooklyn	68	54	.557
Chicago	65	53	.551
Cincinnati	64	60	.516
St. Louis	52	69	.430
Philadelphia	43	73	.371
Boston	44	76	.367

GEORGE LOTT IS TENNIS PHENOM

Chicago Youth Defeated R. Norris Williams in Singles Title Play.

VETERANS FALL

FOREST HILLS, L.I., August 26 (Canadian Press). — A new star flashed across the tennis firmament on Monday when seventeen-year-old George Lott, of Chicago, national junior champion, and Canadian senior champion, eliminated R. Norris Williams, of Philadelphia, twice former title-holder, in a sensational upset that marked the opening day of the play in the national men's singles championship.

The Westerner took four sets to win, 6-1, 6-1, 3-6, 6-4. He gained his triumph spectacularly and with the most impressive sort of tennis.

To-day Lott's opponent will probably be Willard Crocker of Montreal, who had a lead of two sets to one when his match with George Whitelock of New York was interrupted yesterday afternoon by rain.

Yesterday's game saw David Morrice of Montreal eliminated by John Howard of Baltimore, 2-6, 6-1, 6-2, and 6-0.

Besides the Lott-Williams encounter, several other astonishing upsets occurred, including the defeat of the veteran Australian, Norman E. Brookes, by Hugh Kelleher, of New York, and the victory of Watson Washburn of New York, over Robt. Kinsey of San Francisco.

Other favourites, such as William J. Johnston, Vincent Richards and Harvey Snodgrass, advanced with decisive victories, while among the powerful foreign contingent, the outstanding victors were Pat O'Hara Wood of Australia, and eJan Borotra of France, Wimbledon champion, who downed Carl Fischer, of Philadelphia, No. 7 ranking American, in a slashing battle that was hard fought although the Frenchman won in straight sets.

JOHNSON HELD BROWNS HITLESS

Senators' Star Marked Up His 107th Shut-Out of Career.

DETROIT DEFEATED

WASHINGTON, August 26 (Canadian Press). — Holding St. Louis hitless, Johnson yesterday pitched Washington to a 2 to 0 victory in the first game of a scheduled doubleheader, which was halted by rain after seven innings.

The second game was called off on account of wet grounds.

It was Johnson's sixth scoreless game of the season and the 107th shut-out victory of his career. The score:

St. Louis ..... 0000000—0 0 1
Washington ..... 0010001—2 9 0
Davis and Severeid; Johnson and Ruel.

Ruth's Fortieth.

NEW YORK, August 26 (Canadian Press). — The New York Yankees held their scant lead in the American League by easily defeating Cleveland here yesterday by a score of 8 to 3. New York hit Uhle and Wayneburg for 13 hits, including 24 bases. Dugan led in the New York hitting with a triple, a double, and two singles, while Ruth hit his fortieth home run of the season, a double and a single. The score:

Cleveland ..... 000021000—3 8 2
New York ..... 00212210x—8 13 1
Uhle, Wayneburg and Myatt; Hoyt and Schang.

Castoff's Revenge.

BOSTON, August 26 (Canadian Press). — Boston battled 11 innings against Detroit here yesterday to win 4 to 3. A double by Flagstead, a single by Wambsganss and Manush's error in left field with none out in the 11th enabled Boston to score the winning run. Fielding features by Wambsganss, Geygan, Clark and Flagstead helped Ehmke triumph over his former team mates. The score:

Detroit ..... 01011000000—3 9 1
Boston ..... 30000000001—4 13 2
W. Collins, Holloway and Bassler; Ehmke and Picinich.

DROWNED AT SHERBROOKE.

SHERBROOKE, Que., Aug. 26.—(Canadian Press).—A drowning accident occurred at North Hatley on Sunday, when William Earle Clark, aged 4 years, was drowned when he fell into Lake Massawippi. The young boy was the son of Dr. William Earle Clark, of Washington, D.C.

"GAS" BURNS FATAL.

VICTORIA, B. C., Aug. 26.—(Canadian Press).—Walter Scott Pickard, 12 years old, died Monday following severe burns received when gasoline which he and an elder brother were taking from a tank at their home exploded.

LOTS OF CLASS TO LOTT

Chicago Youth Again Wins National Junior Tennis Title and Gives Evidence of Rare Skill.

GEORGE LOTT.

One of the most promising young tennis players in the land is George Lott of Chicago, who has just won the national junior tennis championship for the second straight time. Lott is the coming Bill Tilden of America, according to competent experts, and many regard him as the equal even now of some of the top ranking seniors of the game.

GIANTS DIVIDE DOUBLE-HEADER

Cubs Win First Off Barnes, But New York Batted Behind Nehf.

PITTSBURGH GAINS

CHICAGO, August 26 (Canadian Press). — The Cubs and Giants broke even in a double-header here yesterday, Chicago winning the first, 3 to 2, and the champions the second, 11 to 7. Barnes held the Cubs safe until the eighth inning of the first game when a single by Weis drove in two runs and tied the score. In the ninth Grigsby scored the winning run on an infield hit to Kelly, the latter's throw to Barnes and an error by Groh, who threw wild to first on O'Farrell's bunt.

The Giant victory was a slugging match in which ten runs were scored off Wheeler in less than five innings. The score:

First Game.

New York ..... 00020000....2 5 2
Chicago ..... 000000021—3 6 0
Barnes and Snyder; Wheeler, Kaufmann and O'Farrell.

Second Game.

New York ..... 033040001—11 17 1
Chicago ..... 100002301— 7 9 4
Nehf and Gowdy ;Wheeler, Bush, Milstead, Keen and Hartnett.

Pirates 7, Philies 4.

PITTSBURGH, August 26 (Canadian Press). — Pittsburgh easily defeated Philadelphia 7 to 4 yesterday on a wet field in the first game of the series. A double-header was scheduled, but the first game was postponed until to-day by rain. The score:

Philadelphia ..... 210001000—4 9 1
Pittsburgh ..... 20130010x—7 11 4
Glazner, Oeschger and Henline; Meadows and Smith.

Braves Win in Tenth.

CINCINNATI, August 26 (Canadian Press). — Boston made a strong finish yesterday, tied the score off Rixey in the ninth, and won from Cincinnati, 6 to 5, by bunching three hits off Mays in the tenth inning. The score:

Boston ..... 0000002031—6 11 0
Cincinnati ..... 1002100100—5 14 2
McNamara, Cooney and O'Neill; Rixey, Mays and Hargrave.

Hornsby's 21st Homer.

ST. LOUIS, August 26 (Canadian Press). — Jess Haines made a good start in the box, but weakened and the Cardinals lost to Brooklyn yesterday 5 to 3 in the third game of the series. Rogers Hornsby hit his twenty-first homer of the season in the first frame. The score:

Brooklyn ..... 000230000—5 9 1
St. Louis ..... 110000100—3 7 2
Doak and Taylor; Haines, Sherdel and Gonzales.

TWISTED HORSE'S TONGUE.

BROCKVILLE, August 26. — For having twisted the tongue of a balky horse so severely that the ligaments were torn, Donat Mayor, of Manchester, N.H., a horseman employed at the Brockville fair, was yesterday fined in the police court on complaint of the Humane Society.

MONTREAL ARRIVALS.

MONTREAL, Aug. 25.—(Canadian Press). — Antonia, London; Athenia, Glasgow; Coracero, Liverpool; Nyhavn, Cornerbrook, Nfld.; Lisgar County, St. John's, Nfld.; Turcoman, Avonmouth; Parthenia, Avonmouth.

WILSON'S "The National Smoke"
BACHELOR
Still the Most for the Money
10c.
ANDREW WILSON & CO.

MACKEY'S FINAL.

Deciding Game With Bethany Thursday at Riverside Park.

The third game between Mackeys and Bethany was ordered played at Riverside Park Thursday evening by the O.B.A.A. This game should attract a great crowd as both teams are playing snappy ball. Mackeys won the first game 5-4 at the Exhibition Grounds and Bethany won last night on their home lot 8-6. The evenness of the teams can be gleaned by the fact that the margin by which each team scored a victory was very small. Both teams will be out there Thursday night battling for a win as this game will decide the winner of the series. Bethany claim they were outlucked here last Friday night and should have had a win, while Mackey's say the breaks were against them last night.

Bethany boasts a real pitcher in Riley, who turned thirteen of the Mackey crew back last night via the strike out route. Mackey has two good pitchers in Connors and Clarke Bethany are a heavy-hitting aggregation while Mackeys have the edge on them in the field. The fans can be assured of a great game by these two teams and should turn out in good numbers to see the battle. The game is scheduled for 5.30 sharp at Riverside Park and Bethany are sending up a bunch of rooters to help cheer their team along.

C.N.R. EARNINGS DECREASE.

MONTREAL, Aug. 26.—(Canadian Press).—The gross earnings of the Canadian National Railways for the week ending August 21, 1924, were $4,135,849, being a decrease of $788,060.31 over the corresponding week of 1923.

The gross earnings of the C.N.R. from January 1 to August 21, 1924, have been $147,063,562, being a decrease of $4,251,020.37 as compared with the corresponding period of 1923.

FINAL ON FRIDAY.

Deciding Game in Juvenile Group—C.G.E. to Oshawa Thursday.

The deciding game of the Juvenile City League will be played at the Exhibition Grounds on Friday, August 29 at 5.30 p.m. The games between these teams have been battles from the drop of the hat and Friday's game will be no exception. The boys are playing good ball and should have the support of the fans in their quest for the O.B.A.A. championship.

Canadian Generals were today ordered to proceed to Oshawa on Thursday and tackle the General Motors team of that city in the second round of the Intermediate series. The return encounter will be staged at Exhibition Park on Saturday.

SUEDE GLOVES

Suede gloves are s aitdo be replacing glace kid onesc both in long and shirt types.

SENIOR FOOTBALL LEAGUE

LEAGUE STANDING, AUG. 25TH

Club.	P.	W.	L.	D.	Goals F.	Goals A.	Pts.
G.W.V.A.	12	6	3	3	17	12	15
Woollens	13	6	5	2	32	20	14
Thistles	12	5	4	3	30	22	13
Quakers	12	3	7	2	15	38	8

Two points for a win and one for a draw.

TO-MORROW AT
HICKEY'S

We have been preparing for weeks for the greatest DOLLAR DAY we have ever held, and if PRICES and VALUES are any indication, the Store will be crowded all day. Due to the backward season, we have plenty of the items advertised. Below is a partial list of the values offered for one day only—DOLLAR DAY, AUG. 27TH.

SHIRTS
Reg. $2.25 to $2.50 Dollar Day $1.29
All Shirts in stock selling regular at $2.25 and $2.50 to go on Sale Dollar Day at $1.29. Sizes 14 to 17.

CAPS
Reg. $2.00 to $3.00 Dollar Day $1.00
This includes any Cap in stock, to go on Sale Dollar Day at $1.00. All sizes and the newest shapes.

ALL-WOOL BATHING SUITS
Reg. $4.00 to $5.00. Dollar Day $2.95
All Bathing Suits that sold regularly at from $4.00 to $5.00, two-piece and one-piece, in all combinations of colors, to go on Sale Dollar Day at $2.95.

LISLE AND COTTON SOX
Reg. 40c Dollar Day 29c
This is one of our best values, and we would advise early buying to get colors and sizes. Brown, black and grey, in sizes 9½ to 11½. Pair, 29c, or 3 pair 85c.

SUMMER UNDERWEAR 33⅓ Discount
All lines of Summer Underwear reduced 33 1/3% for Dollar Day only, B.V.D. style, from $1.15 to $1.65.

V NECK SWEATER COATS
Reg. $4.00 Dollar Day $2.95
100% Pure Wool V-Neck Sweater Coats that have been so popular this summer. All the newest shades—camel, heather, brown, oxford and green. Sizes 34 to 44. Dollar Day, $2.95.

NECKWEAR 89c
THE REAL DOLLAR DAY BARGAIN! Any Tie in the Store for one day only at 89c. Values up to $1.75. And includes new shipments just arrived for fall selling. Remember the price, 89c.

WORK SHIRTS
Reg. $1.50 Dollar Day $1.29
Blue Chambray Work Shirts, Deacon make, all sizes 14 to 17, on Sale Dollar Day at $1.29.

English Broadcloth Shirts
Reg. $4.00 to $4.50 Dollar Day $2.95
Real English Broadcloth Guaranteed Shirts, five colors—white, blue, helio, grey and cream. Sizes 14 to 16½. Dollar Day, $2.95.

All lines not listed in this advertisement will be sold at a reduction of 15% for Dollar Day only. This includes many lines of fall goods that have just arrived.

STORE OPEN UNTIL 9.30 P.M.
HICKEY'S Men's Shop
OPPOSITE ROYAL THEATRE
ESTIMATING BLANKS WITH EVERY PURCHASE

FONTAINES TIED SCOTT'S CORNERS

Score In Exhibition Game Was 2-2 at the Corners.

Fontaine's aggregation of ball tossers toured to Scott's Corners and played a tie game, 2 all, with the latter team. The game was a fairly good exhibition of ball and a nice crowd turned out to see the teams perform. Len Johnson did the twirling for Fontaine's while B. Craw shot them in for Scott's Corners. Both pitchers twirled nice ball and were awarded good support.

Owing to the shortness of the contest and the good twirling the fielding features were few. Sims in right field for Fontaine's and Auxley in centre for Scott's Corners had nice catches of hard hit balls.

Fontaine's scored one in the first when Fredenburg singled. He was sacrificed to second by Fontaine and to third by Johnston, while Adams drove him in with a nice single.

Scott's Corners also got one in the first. A. Craw walked to start. J. Weber sacrificed him to second. Auxley fanned but H. Webber singled to right and Craw came all the way home from second. P. Foster fanned to end the inning.

Fontaine's scored their last run in the second. Cooke first up flied out to H. Webber, who made a nice catch. Scates singled to right and went to second on passed ball. He stole third and came all the way home when Foster threw high over the third baseman's head in an attempt to nip him. O'Hern flied out to Auxley and Rutherford grounded to B. Craw to end the inning.

Scott's Corner got their other counter in the fourth. H. Webber walked. P. Foster walked. B. Craw hit through pitching box for a cheap hit. With the bases full C. Seymour singled scoring H. Webber. H. Foster and W. Seymour fanned. A. Craw hit to Johnston who nipped Foster at the plate for the third out.

The teams lined up as follows:

Scott's Corners—A. Craw, ss; J. Webber, 3b; Auxley, cf; H. Webber, rf; P. Foster, c; B. Craw, p; C. Seymour, 1b; H. Foster, cf; W. Seymour, lf.

Fontaine's Service—Frendenburg, ss; Fontaine, cf; Johnson, p; Adams, 2b; Sims, rf; Cook, 1b; Scates 3b; O'Hern, c; Rutherford, lf.

Umpires—Hunt at the plate; Gifford on the bases.

A National League umpire who gave the decision, then reversed himself, has in turn been reversed by President Heydler ....As far as we know, this may be exactly how the original recipe for chop soy was conceived.

You can appreciate the greens a whole lot better after a long seige in the rough ....And this goes for life as well as golf.

Next to the professional optimist of the prize ring who is always confident of victory, the guy who pains us most is the professional pessimist of the gridiron who always expects to be defeated.

Don't let anyone tell you the English can't see a joke .....More than 80,000 of them went to see Jack Bloomfield get knocked out.

Golf has it all over grand opera.. firm for their wonderful tent ex- The feminen stars of the links are two.

This is the time of the year when one doubts the sincerity of the popeyed fan who throws his old straw lid out on the diamond, cheering a home-run hitter.

The Boston fans are in a sorry fix ...The Red Sox are last and they can't blame it on Harry Frazee.

If McGraw's baseball tourists plan to visit Australia, perhaps he had better leave Jumping Joe Dugan behind.....Mr. McGraw might never be able to persuade him to leave the kangaroos.

When you hear the shingled silly of today say, "My John's got a swell line," you find yourself guessing whether hes' a football coach or a hammock Romeo.

SOCCER NOTES.

Owing to the number of players leaving the city on Saturday and the Vets playing the Ontario Cup Tie, there will be no game on Saturday, August 30th.

Permission was granted the P. and D. F. A. to alter the date of the Peck Cup final. They ask that the Council be notified as to the date when the final shall be played. The final date is Saturday, October 4th, according to the schedule, when the Thistles meet the Canadian Woollens.

The P. and D. F. A. meeting shall be held in Chamber of Commerce rooms on Tuesday evening at 8 p.m. prompt. Representatives and directors please attend.

On Thursday evening, at the Exhibition Grounds, the probable Ontario Cup team and probable Plenty Cup team will play a trial game. Kick-off at 6.15 prompt. Referee, A. Mitchell.

The Plenty Cup probable team: Curtis, goal; Rae and Chambers, full-back; Foster, Jackson and Blowers, half-backs; Young, Wyllie, Mitchell, Craig and Scott, forwards. Reserves—Ward, Gaskill, Williams and Mayette.

The Quaker Oats have signed on Bain, a goal-keeper who played with Yoker, St. Anthony, in Scotland. These two teams are considered the best in Old Country junior circles.

The G.W.V.A. will travel to Ottawa on Friday evening to participate in the Ontario Cup Tie at Ottawa. Arrangements are not fully completed.

There will be no soccer game on Labour Day in the city. Previous years, unless last season, the Peck Cup Final was always played. Canadian Woollens won this trophy in 1923.

The Logan Brothers who have been playing for the Quaker Oats will, as rumour has it, be transfering to the G. W. V. A. The transfer rule calls for non-transfers after the (31st) Thirty First Day of August, 1924.

According to reports, Clark now playing with the Vets, at outside right, will transfer his services to his place of employment—Canadian Woollens—in the near future. He's the goods, boys!

During the season, so far, Richmond has scored twenty-three goals; Mitchell comes next with 14 goals. Anderson has the honour as a full back with a penalty while George Blowers comes next with the unfortunate account of missing two penalty kicks.

GOAL SCORERS

The following list includes all the goal-scorers in the local soccer competitions, as follows:

League Games.

	Goals
Richmond, Thistle	16
Mitchell, Woollens	13
Wyllie, Woollens	7
Chambers, Woollens	5
Burrows, Vets	5
Melville, Thistlee	4
Wyllie, Quakers	3
Griffine, Vets	3
Burgess, Thistle	3
Craig, Quakers	2
Dawson, Thistle	2
G. Logan, Quakers	2
Williams A. Thistle	2
Dyer, Vets	2
Williams, T. Quakers	2
Mayette, Quakers	2
Clark, Vets	1
Wade, F. Vets	1
Anderson, Thistle	1
McFadden, Vets	1
Sharman, Vets	1
Wilkams, T., Thistle	1
Frost, Vets	1
Blowers, Vets	1
Ward, Woollens	1
Gaskill, Woollens	1
Roberts, Woollens	1
Hodgson, Woollens	1
Green, Quakers	1

Kicked through their own goal—R. Willshaw, Quakers for Vets; R. Willshaw for Thistle; Rae, Thistle for Quakers; Curtis, Thistle, for Quakers and Cridland, Woollens for Vets.

Gordon Cup.

Richmond, Thistle	2
Logan, Quakers	1
Williams, Quakers	1
Smith, Campbellford	1
McPhail, Thistle	1
Burgess, Thistle	1

Phelan Cup.

Richmond, Thistle	2
Craig, Quakers	2
Follis, Nomads	1
Young Nomads	1
Mitchell, Woollens	1
Dawson, Thistle	1

Peck Cup.

Richmond, Thistle	3
Dyer, Vets	1
Williams, Quakers	1

LINDSAY POST NOTES ON SATURDAY'S GAME

"Teddy" Gallagher had a perfect day. He twirled fine ball and had four hits out of four chances.

Collins had an off day and Manager Solomon did not forget to tell him that he could not expect to attend a dance the night before and play ball the next day.

Fans and players "rode" Jake hard when Swanston was sent home on a hit and error at first. However, Jake had his reason. He figured that Swanston should make the base on the hit and the home plate on the error. It didn't work that way, that's all.

Hallinan handled the game well from behind the plate and Benson and Dell were satisfactory on the bases.

Can the Petes turn the tables at Kingston tomorrow. It is doubtful, but then the Petes have won twice in Kingston, scoring eight runs in one innings in one game.

"Knotty" Lee was on hand for the Ponies and directed them from the bench.

Daly was benched twice for "crabbing."

Manager Solomon engaged in his third "battle" of the season when he biffed one of the Ponies on the smeller.

A fake fight was staged in front of the bleachers and there was a wild scramble back again to regain reserved seats.

Legon was given a couple of fine "hands" for splendid catches.

Compeau at short for Kingston, is a neat player, but inclined to have a "swelled head" for a youngster.

Where will the third game be played? There may not be one, but if so, the place has not been decided on as yet

DO YOU KNOW BASEBALL?

BY BILLY EVANS

QUESTIONS

1. Batter has two strikes and one ball Pitchers delivers the ball to batsman who had held bat out in a bunting position as the pitcher wound up. The pitch was a bad one and the batter pulled back, but not quickly enough to avoid being hit by the pitched ball. The ball would not have been a strike if he had not been hit by it, as it was wide of the plate. The umpire gave the batsman his base. A protest was filed on the ground that the batsman had attempted to strike at the ball. The umpire contends the batter made no attempt to strike at it. What about this play—H. H. C.

2. A fence about two feet high marks end of playing territory and start of bleacher seats in left field. A hit into the bleachers is regarded as a home run. Batsman hits ball to left field and fielder jumps fence and catches ball while standing on first row of bleacher seats. Would batsman be out or entitled to a home run.—J. L.

ANSWERS

1. The play you state is simply one involving the judgment of the umpire and consequently there is no grounds for a protest. If the umpire did not think the batter tried to bunt at the ball, then the batsman who was hit by the pitched ball was certainly entitled to first base. The way you state the play, it is my opinion that the umpire rendered the correct ruling. The mere fact that the batsman held the bat in a bunting position is not enough, he must actually attempt the bunt.

2. Batsman was entitled to a home run. Fielder cannot jump fence and make catch in restricted territory. Ball is out of play when it passes over fence.

NARROW TIES.

Narrow ties of gros grain ribbon are used instead of cuff links with the newest lingerie cuffs, and the effect is much more feminine and fetching.

BILLY EVANS SAYS

What is the matter with the pitchers.

Major league managers are agreed that the pitching end or the game is at a low ebb.

The poorest pitching for 10 years is the consensus of the big league leaders.

There must be a reason, perhaps many of them, for this condition.

Pitchers will tell you that with the introduction of the lively ball is the big reason for the present lack of effectiveness.

With the coming of the new lively ball is the big reason for the present lack of effectiveness.

With the coming of the lively ball, pitchers insist a new style game was developed, the slugfest.

Instead of playing for a run, the style of game that calls for strategy, major league methods shifted to the getting of runs in clusters, through the medium of slugging.

A majority of the pitchers blame the lively ball for the decided superiority of the batter that now prevails.

Major league managers, however are not so sure that the lively ball is the outstanding cause for the lack of effectiveness by the pitchers of the big show.

Recently the Cleveland Indians played a series in Boston. In every game both clubs had from two to six pitchers in action. In one of the games Cleveland made a dozen runs, yet lost.

Making the jump west with the Cleveland club, I bumped into Manager Tris Speaker at the Boston station. He was pacing up and down the platform, a man much worried. Spying me nearby, he walked over and his first words were:

"Did you ever see such pitching in all your life?" I agreed with him that it was pretty tough.

"Never in all my career in the American League has it been worse," continued Speaker.

"It's not so much that the pitchers lack stuff, it's control

"I don't believe my club has been in a game for a month in which pitchers haven't had three balls and two strikes on at least 20 batters."

It is Speaker's opinion that lack of control is the real cause of the ineffectiveness of the pitchers. The batters are waiting out the twirlers and hitting the cripple.

I am inclined to agree with Speaker's viewpoint. Never have I seen so much wildness on the part of the pitcher.

Every pitcher wants to make the batter hit a bad ball. The batter refuses, gets the pitcher in a hole, and when he is forced to get the ball over, the batter takes advantage of the soft offering.

The pitchers come right back by saying they would never get the side out if they kept putting the ball over. Which gets them right back to their argument that the lively ball is the cause of their trouble. They insist they cannot afford to cut the plate.

BOWLERS FINISH SUMMER SCHEDULE

Rink Skipped By "Herb" Martin Emerged Victors After Thrilling Play-off With "Ed" Taylor.

BELLEVILLE TOURNAMENT.

Members of the Peterboro Bowling Club completed their summer schedule last night, which left the two group winners, "Herb" Martin, and "Ed." Taylor, in the play-off.

After a thrilling 16-end game, the Martin rink won out, also declaring them the champs. The game looked promising for Taylor in the early stages and spectators thought that he had the pennant cinched in the 10th end, leading the ultimate victors by a score of 16 to 4. In a whirlwind finish Martin collected 15 points in the last four ends, topping the runners up by one point on the final score, which resulted 18 to 17.

The personnel of the finalists were: G. Cook (lead), R. French (second), H. Freeman (vice-skip), and H. Martin (skip.

C. Sedgwick (lead), Dr. Fulford (second), I. Bowes (vice-skip), and E. Taylor (skip).

It is significant to note that the winners of the summer competition came through the schedule without a loss. This is the same aggregation that reached the finals in the Stratton trophy tournament a few weeks ago.

KINGSTON TAKES WALLOP AT FANS

Conduct of Peterboro Fans Pleases Kingston Reporter.

RAZZ PLAYERS.

Kingston Standard: The Standard is tempted to make a few passing remarks upon the conduct and the spirit of some of the baseball fans and rooters who lately have appeared in evidence at the games played at the Fair Grounds in this city. The spirit shown there by some of these fans is that absolutely of a hick town—narrow, unfair and unsportsmanlike. The contrast noted between this spirit and that shown in Peterboro and Belleville is very striking, and is not at all creditable to those few Kingston fans who are responsible for this newly-developed and unfair Kingston spirit.

If one goes up to Peterboro or to Belleville, one is instantly struck by the fact that in each city the fans give their own players hearty and loyal support and never "can" them or "rag" them if they make errors or seem to fall down in any way. Not only that but—less in Belleville, but decidedly so in Peterboro—the players on the opposing teams are not constantly "ridden" by the fans or hooted at. Belleville is more inclined to this than Peterboro, whose spectators seem to be singularly fair in their treatment of both their own team and the opposing players. Their disapproval of their own managers' offensive tactics and actions on Saturday is proof conclusive of this.

The disposition to be fair was strikingly evidenced, for instance, in Saturdary's game at Peterboro when a high fly fell almost within the crowd back of the catcher. Rice ran to catch it and it is worth noting that instead of the crowd booing and jeering him and waving their arms to distract his attention, they remained absolutely quiet and gave him a free and fair chance.

Now The Standard is not in the least disposed to criticize unduly the Kingston fans, but there is no doubt that in recent games an element has appeared here that is not at all to the credit of the sporting spirit of the city. If one of our own players makes an error, some of the so-called fans seem to take a special delight in "riding" him; if another one strikes out at a critical time he is at once the target for the disapproval of these same faultfinders; and so on through the piece. Not alone that, but at every opportunity these same individuals take a savage and almost fiendish delight in booing the opposing team and in "riding" them to their heart's content.

Manifestly, while this sort of behavior may be regarded as good "sport" in some places, the fact remains that it is anything but good sport, for it is unfair not alone to our own players but to the visitors. Indeed it is unfair to the city itself, because it gives us the name of having a poor sporting spirit whereas if there is one thing that Kingston has been proud of it is that heretofore it has been recognized as a good sporting town in the fullest and most complete sense of the word.

The Standard hopes, therefore, that on the occasion of to-morrow's game these over-zealous fans and rooters will restrain themselves and not bring opprobrium and discredit to the city by their too-enthusiastic and ill-considered conduct. Let us treat our own players fairly and honestly and, as well, give the visitors a square deal and a full opportunity to play the game as it should be played.

Peterboro on Saturday in the first championship play-off set an example which we in Kingston might well emulate and follow. We can win without stooping to Jay town tricks.

LAKEVIEWS WIN OUT.

Defeated Belleville in Cobourg Yesterday By the Score of 15 To 5.

COBOURG, August 26. — The Lakeview Juniors of Peterborough, O.B.A.A. champions of 1923, and champions of the Lift Lock City League for 1924, and Belleville, who won the Hastings and Prince Edward Counties honours, played off at Horse Show Park here yesterday afternoon to determine which team would go against Circle Six of Kingston in the second round of the Ontario junior play-offs, and the Petes won out, 15-5.

In the first game, Peterborough defeated Belleville, 7 to 0, while in the second game in the Quinte city, Belleville won 5 to 4.

Whitehouse, the elongated southpaw of Peterborough, who has pitched two no-hit no-run games this year, although working with a sore arm, held Belleville to six hits yesterday, and struck out ten of his opponents.

The teams and score by innings:

Belleville—Ross cf, Post 2b, Wilkins lf, Latchford c, rf, Stark 3b, Senny c, Dennis 1b, Rigley ss, Gerow p, Knott 3b, Hunter rf.

Peterborough — Cameron ss, LeBarr 1b, Whitlow cf, Ash lf, Whitehouse p, Collins rf, Marchen 2b, Halliday c, Johnston 3b, Cheu 1b, and Griffin rf.

Belleville	001004000—	5	6 9
Peterborough	151111014—15	12	5

Umpires, Boundy at plate, Skitch on bases, both of Cobourg.

Secretary Jack Nott of the Central Ontario Amateur Baseball League, who was on his way to Kingston for the second game of the Peterborough-Kingston series for the senior honours of the East, dropped off here to arrange for the third game if necessary, Cobourg having been awarded same by the League executive at a meeting held in Peterborough on Saturday last.

TURN PROFESSIONAL.

Two Members of Olympic Team Sign Contracts.

TORONTO, Aug. 26.—(Canadian Press).—Two members of Canada's Olympic hockey team which won the world's championship early this year will play professional hockey in the National Hockey League during the coming winter. Yesterday Reg. "Hooley" Smith, star centre player, affixed his signature to a contract and will receive $3,000 for playing with the Ottawa Senators. It became known definitely to-day that his team-mate, Albert McCaffery, has signed to play for St. Patrick's of this city. McCaffery is a right winger.

CHESS STANDING.

The final standing of the chess tournament in which Fox, of Peterboro, lost by a small margin, was:

	W.	L.	D.
Morrison	13	0	2
Fox	13	2	0
Gale	12	3	0
Eastman	7	3	5
Rombach	8	4	3
Narraway	8	5	2
Ritchie	8	5	2
Ewing	6	5	4
Whitfield	6	6	3
Le Dain	6	7	2
Howard	4	6	5
Kittson	3	11	1
Moncur	3	11	1
Wilson	3	11	1
Butler	3	12	0
Carver	1	13	1

It Pays to Advertise.

Season's Greatest Value Event

Worth While Dollar Day Values at The Shop of Fashion Craft

Every Department in the store will offer some very attractive values for Dollar Day Shopper. Below is a sample of the many features offered.

Men's Suits

Reg. $35.00 to $37.50, for $24.75
Reg. $40.00 to $45.00, for $34.50
Reg. $50.00, for $39.50
Tweeds, worsteds and blue serges. New fall lines included.

Feature Herringbone SERGE

Here's a real buy! The models are single and double-breasted. Regular $37.50 values, at .....

$29.75

Special Prize

A $5.00 Gold Piece will be given to any person that captures the Mysterious Miss Dollar Day in this Store.
It will pay to call often and be on the alert.

Many Other Lines on the Bargain Counters not mentioned in this Advertisement

STRAW HATS — Your choice of any $1.00

FELT HATS—Regular $6.00. Your last chance to buy your Fall Hat at $3.95

COTTON NIGHT SHIRTS—Regular $2.50, for $1.95

HOSIERY—A good Cotton Hose. Dollar Day only ....6 pairs $1.00

SHIRTS
A choice selection of Men's Fine Shirts. All sizes 14 to 18 stout.
Reg. $2.75 and $3.00..$1.95
Reg. $3.75 and $4.00..$2.95
Reg. $4.50 and $5.00..$3.95

ENGLISH BROADCLOTH SHIRTS
Special for Dollar Day, $2.95
The colors are white, tan, blue, grey and mauve. Sizes 14 to 16½.

NECKWEAR
PURE SILK TIES
Reg. $1.50 and $2.00..$1.00
Extra Special! Art Silk Knit Ties, regular $1.00, Dollar Day only .....2 for $1.00

PYJAMAS
Cotton and Flannelette
Reg. $2.75, for $1.95
Reg. $3.75, for $2.95
Reg. $5.00, for $3.95

HOSIERY
English Cashmere Hose in colors of black, brown and lovat. Sizes 10 to 11. Regular $1.00, for 70c, 3 pairs $2.00

JACK PRIMEAU, 140 HUNTER STREET

STORE OPEN IN THE EVENING. ESTIMATING BLANKS GIVEN

ROBT. FAIR & CO., LTD.

COME TO FAIR'S FIRST

$ Dollar Day $

Store Opens at 8.30 a.m.
Closes at 6 p.m.
Open Evening 7.30 to 9.30

For Every Dollar's Worth of Goods Purchased from us you will be Presented with One Guessing Coupon for One of the Generous Cash Prizes Offered

75c, $1.00, $1.25 DRESS GOODS, FOR, YARD, 50c
7 Pieces of Plaids and Fancy Dress Goods, 36 inches wide.

75c, $1.00 ENGLISH TAMALINE SILK, FOR 50c YARD
And 24-inch White Moire. The Silks come 20 inches wide; White and colours.

85c PONGEE SILK, 63c YARD
Dollar Day Special for a real good quality, 33 inch.

$1.75 BLACK PAILETTE SILK DOLLAR DAY - $1.25 YARD
An extra special price for Dollar Day. For Dresses, Skirts, Blouses, or Slips; 36 inch.

$3.50 POIRET TWILL SUITING FOR DOLLAR DAY, $2.95 YARD
All-Wool, and our regular $3.50, in Black or Navy; 54 inches wide.

$2.00 and $2.50 Dress Silk, Dollar Day $1.00 Yard
The Biggest Bargain you'll find on Dollar Day will be in this lot consisting of Silk Poplins, Pailette Silks, Messaline Silks, Coloured Pongee, and many other lines; 34-36 inches.

$2.00, $2.25 and $2.50 All-Wool Serges for $1.50 Yard
25 Pieces in this collection of Serges, Gabardines, Covert Cloths, Crepes, Etc.; 50-54 inches wide. A great range of colours.

$1.50 and $2.00 All-Wool Dress Goods, $1.00 Yard
You'll find Serges, Covert Cloths, and Homespuns in this line. Suitable for Skirts, Dresses, and Children's Wear; 36, 50, 54 inches wide.

$3.00 Guaranteed Black Duchess Satin, $2.50 Yard
Not often you can get a Guaranteed Quality at this price. Has deep, lustrous finish; 36 inches wide.

$1.75 ALL-WOOL SERGE, $1.39 YD.
Navy or Black, full 54 inches wide. An excellent Dollar Day Bargain.

85c ALL-WOOL ENGLISH SERGE FOR DOLLAR DAY, AT 59c YARD
Navy, Black, Brown, Cardinal, Blue, etc.; 40 inch.

$2.75 HEAVY CORDED SILK, $2.00 YARD
36-inch, in Greys, Taupe, and Copen shades, for Suits or Separate Skirts.

$1.75, $2.00 FLOUNCING RADIUM LACE, DOLLAR DAY, $1.29 YARD
Black, Greys, Brown, Navy; some with scalloped edge, others plain edge; 34 inch.

$3.00 SILK FOULARDS, $1.95 YARD
$3.50 ALL-WOOL TWEED, $2.00 YD.
$2.25 ALL-WOOL FLANNELS, $1.50 YARD.

$25.00 Satin Damask Table Sets, Cloth 2x2 Yds. with Napkins 22x22 inches. Dollar Day, per set $19.00

SATIN DAMASK TABLE CLOTHS 72 x 90 inches. Regular $4.98. Dollar Day **$3.00**

ALL-LINEN ROLLER TOWELLING Regular 25c. Dollar Day ..... 7 YARDS FOR **$1.00**

ALL-LINEN WHITE DISH TOWELLING, 23-inch. Regular 35c. Dollar Day ..... 4 YARDS FOR **$1.00**

UNION HUCK TOWELS, Hemmed ends, 18 x 36 inches. Regular 35c. Dollar Day ..... 4 TOWELS FOR **$1.00**

HEMMED DISH TOWELS, Crossbar, 22 x 27 inches. Regular 25c. Dollar Day ..... 5 FOR **$1.00**

COLOURED BATH TOWELS, Cream with Stripe. Regular 45c. Dollar Day ..... 3 FOR **$1.00**

IMPORTED GINGHAMS, in Plaid and Broken Checks. Regular 35c. Dollar Day ..... 4 YARDS FOR **$1.00**

40-INCH FACTORY COTTON, Regular 30c. Dollar Day ..... 4 YARDS FOR **$1.00**

BLEACHED COTTON, Good quality; 34-inch. Reg. 25c. Dollar Day ..... 5 YARDS FOR **$1.00**

CIRCULAR PILLOW COTTON, 42-inch. Reg. 65c. Dollar Day ..... 2 YARDS FOR **$1.00**

SATIN DAMASK PURE LINEN NAPKINS, 20 x 20 inches. Regular $5.00 ..... Dollar Day, Dozen **$4.00**

BLEACHED COTTON SHEETING, 2 yards wide. Regular 75c. Dollar Day ..... Per Yard **55c**

MADAPOLAM UNDERWEAR COTTON, 36-inch. Regular 50c. Dollar Day ..... 3 YARDS FOR **$1.00**

HEMSTITCHED AND EMBROIDERED PILLOW CASES. Size 42. Regular 75c. Dollar Day ..... 2 FOR **$1.00**

HEMSTITCHED DRESSER SETS — 4 Pieces. Regular 75c. Dollar Day, per Set **35c**

SWISS EMBROIDERY DRESSER SET—Scarf and 3 Toilet Mats. Reg. $1.50. Dollar Day **75c**

BLEACHED AND UNBLEACHED TABLE DAMASK, 54 inch. Regular 85c. Dollar Day ..... Per Yard **69c**

MEN'S HEAVY WORKING SHIRTS, Sizes 14½ to 17. Reg $1.25. Dollar Day, each **$1.00**

SATIN DAMASK TABLE CLOTHS 2 x 2 yards. Regular price $3.98. Selling price ..... Dollar Day, each **$2.50**

27-INCH DRESS VELVETEENS, Browns, Navy, Delft Blue, Black. Regular $2.75 ..... Dollar Day, yard **$1.85**

SUPERFINE QUALITY SWEATER YARN, 4-Ply, 10oz. Balls ..... Dollar Day... 8 BALLS FOR **$1.00**

BLACK TAFFETA SILK, Extra Special Bargain, 36-inch .. Dollar Day, per Yard **$1.50**

"BUFFALO BRAND" SCOTCH FINGERING YARN, 4-Ply. Regular $1.50. Dollar Day ..... Per Pound **$1.25**

DRESS VOILES, 38-inch. Regular 59c Yard. Dollar Day ..... 4 YARDS FOR **$1.00**

36-INCH PRINTED PERCALES, Small designs. Regular 35c. Dollar Day ..... 4 YARDS FOR **$1.00**

"IRISH MAKE" EMBROIDERED AND HEMSTITCHED PILLOW CASES. Size 44 inches. Regular $1.75 ..... Dollar Day, each **$1.00**

$1.00 White Chamoisette Gloves, Size 6 only 15c. Pair or 2 Pair for . . . 25c.

SILK AND CREPE WINDSOR TIES, Blac, White and colours. Regular up to $1.25. Dollar Day ..... 2 FOR **$1.00**

LACE BERTHA COLLARS, A good assortment. Reg. $2.00, $2.50. Dollar Day, each **$1.00**

WHITE SUEDETTE GLOVES, With Self and Black backs, 6½ to 8. Regular $1.00 ..... Dollar Day, Pair **25c**

LADIES' SILK HOSE, In Black and colours. Regular $2.50 ..... Dollar Day, Pair **$1.50**

LADIES' SILK HOSE, With Fancy Silk Stripe, in 10 shades. Regular $2.50. Dollar Day ..... Per Pair **$1.50**

FLOOR OILCLOTHS, 1, 2, and 2½ Yards wide, Floral or Block designs. Dollar Day ..... 2 SQ. YARDS FOR **$1.10**

"LINEE" NON-TEAR WINDOW SHADES, 36in. x 72in., White, Cream, or Green. Dollar Day ..... 4 SHADES FOR **$1.00**

CRETONNE, 36in. wide, in good assortment o patterns. Regular 40c and 45c. Dollar Day ..... 3 YARDS FOR **$1.00**

CURTAIN SCRIMS, in White or Cream, plain or lace trimmed edges. Reg. 25c to 50c yard. Dollar Day ..... 5 YARDS FOR **75c**

SILK MADRAS, 50 ins. wide, in shades of Brown, Rose, and Blue. Regular $2.00. Dollar Day ..... 2 YARDS FOR **$3.00**

FILET CURTAIN NETS, 40in. and 45-in. wide. Entire stock of 75c and 90c Nets. Dollar Day ..... 2 YARDS FOR **$1.00**

KIRSCH SINGLE AND DOUBLE CURTAIN RODS— Single. Regular 35c ..... Dollar Day ..... 4 FOR **$1.00**
Double. Regular 65c ..... Dollar Day ..... 2 FOR **$1.00**

BROCADED PINK CORSELETTES, Size 30 to 36. Reg. $3.00 .... Dollar Day **$2.00**

LADIES' BALBRIGGAN UNDERWEAR, The 75c Quality on .... Dollar Day for, Garment **50c**

LADIES' STEP-IN DRAWERS, Pink or White. Regular 50c. Dollar Day, 35 Cents, or ..... 3 PAIR FOR **$1.00**

SILK STEP-INS AND SILK BLOOMERS, To Clear—
$4.75 Lines ..... Dollar Day **$2.50**
$3.75 Lines ..... Dollar Day **$2.00**

LADIES' PINK COUTIL CORSETS, With elastic top, 21 to 26. Regular $4.00 ..... Dollar Day, Pair **$2.50**

SEVERAL ODD LINES OF LADIES' VESTS, That were up to $1.00. Dollar Day, each **50c**

COLLECTION OF SILK TAFFETA AND SATIN RIBBONS, 5 to 8 inch. Were up to $1.00 yard. Dollar Day ..... 4 YARDS FOR **$1.00**

LADIES' HEMSTITCHED INITIAL HANDKERCHIEFS, Beautiful quality; sells at 20c. Dollar Day ..... 10 HANDKERCHIEFS, **$1.00**

BEDROOM RUGS

IN GOOD ASSORTMENT OF PATTERNS, SIZES AND PRICES, AS FOLLOWS:

2½ Yards x 3 Yards. Regular $5.50.	DOLLAR DAY	$4.25
3 Yards x 3 Yards. Regular $8.50.	DOLLAR DAY	$6.25
3 Yards x 3½ Yards. Regular $10.00.	DOLLAR DAY	$7.00

BRUSSELETTE BEDROOM RUGS, FLORAL OR CONVENTIONAL PATTERNS:

1½ Yards x 2 Yards. Regular $3.50.	DOLLAR DAY	$2.90
2 Yards x 2 Yards. Regular $4.75.	DOLLAR DAY	$3.90
2 Yards x 3 Yards. Regular $7.25.	DOLLAR DAY	$5.75
3 Yards x 3½ Yards. Regular $10.50.	DOLLAR DAY	$8.75

GLENGARRY BEDROOM RUGS, IN ROSE, BROWN, OR BLUE COLOURINGS:

2½ Yards x 3 Yards. Regular $15.00.	DOLLAR DAY	$12.00
3 Yards x 3 Yards. Regular $18.00.	DOLLAR DAY	$14.00
3 Yards x 3½ Yards. Regular $22.50.	DOLLAR DAY	$17.75

AXMINSTER RUGS, SEAMLESS AND SEAMED:

2¼ Yards x 3 Yards. Regular $36.00.	DOLLAR DAY	$28.00
2½ Yards x 3 Yards. Seamless. Regular $70.00.	DOLLAR DAY	$49.00
3 Yards x 3 Yards. Seamless. Regular $85.00.	DOLLAR DAY	$59.00
3 Yards x 3½ Yards. Seamless. Regular $100.00.	DOLLAR DAY	$65.00

MILLINERY

BOX OF WINGS AND MOUNTS, All colours. Regular up to $3.00. Dollar Day—4 for **$1.00**

LADIES' TRIMMED HATS, in Black and colours. At this season's styles. Regular up to $10.00. Dollar Day—Your choice ..... each **$3.00**

BOX OF FLOWERS, that sold up to $2.00. Dollar Day ..... 4 BUNCHES FOR **$1.00**

UNTRIMMED HAT SHAPES AND READY-TO-WEAR, Black and colours, from $3.00 to $5.00. Dollar Day ..... 2 FOR **$1.00**

TRIMMED AND READY-TO-WEAR HATS, Black and colours. Regular up to $7.00 ..... Dollar Day, each **$1.00**

TAPED-EDGED MADRAS, 45 inches wide. Regular 75c and 85c .. Dollar Day 5 YARDS FOR **$3.00**

WINDOW SHADES, 36in. x 70in., best Opaque Cloth, in White, Cream, or Green. Regular $1.35 ..... Dollar Day ..... 1 FOR **$1.00**

TERRY CLOTH, 36 inches wide, heavy quality. Regular $1.50 ..... Dollar Day .. 1 YARD FOR **$1.00**

MARQUISETTE CURTAINS, with Lace and Insertion, 2½ Yards long. Regular $5.00 and $5.50 pair .... Dollar Day .. 1 PAIR FOR **$3.00**

1 DOZEN ONLY AXMINSTER RUGS, 27in. x 54in., Fringed. Regular $4.95 and $3.95 ..... Dollar Day, each **$2.49**

RAG RUGS, 24in. x 48in., Fringed, all colours. Regular $1.75 ..... Dollar Day, each **$1.29**

HEMP STAIR CARPETS, Bordered, 22½ inches wide. Reg. 85c. ..... 2 YARDS FOR **$1.00**

OVAL HOOKED RAG MATS. Regular $4.00 ..... Dollar Day, each **$2.69**

Dresses, Coats, Skirts, Capes, Sweaters, Blouses, Aprons

Ready-to-wear Department

SUPER-FINE QUALITY LADIES' SERGE DRESS, Handsomely embroidered. Regular $22.50, for... Dollar Day **$10.00**

GIRL'S COAT, Made from heavy Serge. Regular price $10.00, for ..... Dollar Day **$3.50**

LADIES' POLO CLOTH COAT, Fawn, fur collar. Regular price $10.00, for, Dollar Day **$5.00**

COLLECTION OF SUPER-FINE VELOUR CLOTH COATS. Value $20 and $25, for **$7.50**

ONE ONLY, LADIES' LONG KNIT CAPE, Made from very fine Wool. Regular price $15.00, for ..... Dollar Day **$5.00**

ONE ONLY, LADIES' BOLIVIA COAT, in Brown, fur collar. Regular price $65.00, for ..... Dollar Day **$25.00**

LADIES' HEAVY CHEVIOT CLOTH COAT, fancy lining, fur collar. Regular price $32.00, for ..... Dollar Day **$10.00**

ONE ONLY, LADIES' BROWN SERGE SUIT. Size 36. Regular $20.00, for Dollar Day, **$7.50**

6 ONLY, WATERPROOF COATS, Regular up to $20.00. Sizes up to 40, for Dollar Day **$5.00**

ONE ONLY, SILK KNIT DRESS. Regular price $22.00, for ..... Dollar Day **$3.00**

2 ONLY, ORGANDIE DRESSES. Regular price $12.00, for ..... Dollar Day **$3.00**

GIRLS' FLANNEL DRESSES, that were $10.00 to $22.50, for Dollar Day **$10.00**

3 ONLY, TAFFETA DRESSES. Size 18. Regular price $35.00, for, Dollar Day **$10.00**

2 ONLY, PONGEE OVER-BLOUSES. Sizes 36 and 40. Reg. price $6.75, for Dollar Day **$3.50**

2 ONLY, SILK KNIT OVER-BLOUSES. Regular $8.50, for Dollar Day **$3.50**

ONE ONLY, GREEN TAFFETA SILK SKIRT. Regular price $5.00 for Dollar Day **$1.50**

ALL-WOOL PULL-OVER SWEATERS. Regular up to $6.50, for Dollar Day **$1.50**

GOOD QUALITY NAINSOOK COMBINATION STEP-INS. Regular up to $1.95, for ..... Dollar Day **85c**

WHITE GOOD QUALITY LINEN APRONS. Regular 90c, for ... Dollar Day **50c**

PINK SILK CREPE DE CHINE CAMISOLES, Insertion and Lace Yokes Regular price $2.25, for ..... Dollar Day **$1.50**

$ Day Bargains

Our Bargains for Dollar Day are the best value we have ever had.

Our windows are beaming with special prices. Do not neglect to see our Counters all laden with Bargains.

One of our Specials
50 Alarm Clocks at $1.00 Each
One To a Customer

WARNE BROS.
"Diamond Hall"
349 GEORGE ST.
'Phone 880

LOCALS

DR. T. P. McCULLOUGH,
Eye, Ear, Nose and Throat Specialist, 166 Brock St., Phone 36W. dtf

EXCURSION.
Gilmour Memorial Excursion on August 29th, to Gore's Landing. Leaves George Street Wharf at 9 a.m. and will call at Street Railway Wharf. Price, Adults 70c, Children 40c. 3d-49-3187

PICNIC.
The annual picnic of the Primary Department of St. John's S.S. will be held on the Church grounds on Thursday afternoon, August 28th from 3 to 6 o'clock. 1d-48-3169

DO YOU NEED AN ACCOUNTANT?
If you want your books audited or adjusted; if not satisfied with your book-keeping system; if you want your income tax return prepared for this or other years, or want some dispute adjusted. H. K. Middleton. Phone 911. dtf

PLEASE NOTICE.
We sell Typewriter Ribbons. Quality as good as can be got anywhere at any price, and our prices are as low as the lowest. Bargains in rebuilt Remingtons and Underwoods and used Oliver typewriters. We also repair all makes and do all kinds of typewriting. — Typewriter Service & Supply Co., 332½ George Street. 'Phone 229W. dtf

HAND SAWS AND BUCK SAWS FILED AND SET 20c EACH.
Cross cut saws 50c each. Lawn mowers ground. Cutlery grinding. Umbrellas repaired and re-covered. Wm. Taylor, the Sheffield Cutler, 40 years practical experience, 219 Hunter street west. Phone 109J. tfs

CLEAN HEAD LOTION.
For nits and vermin in children's hair, apply Parke's Skidoo. It is clean to use, not oily or sticky, does the work thoroughly and its use cannot be detected. Get it at Bond's Drug Store, corner George and Hunter streets.

Society

Mr. Zenon Dandurand has returned to Montreal after spending a very pleasant holiday with his sister and brother-in-law, H. T. Brooks, and with some friends at Burleigh Falls and Old Orchard Beach.

Mr. G. H. Giroux, accompanied by Miss Bernice Giroux, has gone on an extended visit to her son, Mr. F. Lenoard Giroux of Calgary. While in the west, Banff, Lake Louise and many other important points of interest also will be taken in before returning late in October.

Miss E. L. Paxman of Parkhill, and Mr. Daniel Paxman, of London, Ont., are visiting their brother, Mr. George Paxman, 198 Barnardo ave.

Miss Cecil Kenneally left Saturday for Philadelphia, Pa., where she will spend the next two weeks with her sister, Mrs. Judd.

Miss Mary Clancy has returned from an enjoyable vacation in the West.

Close Your Eyes to Quality

and the world is full of cheap things, but with your eyes wide open the real good things are few and far between.

Cheapness Isn't Low-pricedness

There is a limit to "low price" and "high price," and below the one and above the other is extravagance.
Quality considered, our prices are lower than our competitors.

W. J. Grady
Corner Lock and Lansdowne
'Phones 537 and 2142.

LOCAL EXHIBIT AT TORONTO EX.

To have our Home Town put in the brightest limelight by our old friends, J. J. Turner & Sons Ltd., makes us as citizens indebted to this firm for their wonderful Tent Exhibit at the Canadian National Exhibition, Toronto.

The main tent, 25 x 50 ft.—with its natty 24 foot round awning, the trimming bringing in a color scheme of orange and black finished with its deep rope fringe vallance, the top having many Union Jack flags flying to the breeze—its huge gold sign worded:

"J. J. TURNER & SONS LTD.
THE TENT PEOPLE
PETERBOROUGH"

surrounded with blaze of color.

Then again—the striking bulletins announcing "FIFTY YEARS OF BUSINESS ENTERPRISE" are indeed in keeping with this splendid display. Under this large marquee, with a gorgeous flag background, are displayed numerous tents and camp equipment.

We all know if something new is on the market Turners are usually the first to produce it. For some twenty-five years their Toronto exhibit has been a pleasure to visit. One approaches it with a delightful pride, as Peterborough and Turners are bonded together, and rightly so, as Turner products reflect great credit on the home town.

Every year stimulates this old Firm with its youthful management, to better things. When there is a tent emergency, their QUALITY and SERVICE count. When there is a flag demand, they are ALERT, CORRECT and ARTISTIC. As for store and house awnings, they are known, and justly so, for refined materials, master workmanship, and fit, and an awning from this firm brings admiration to the front that it adorns.

Sometimes we do not realize the magnitude of our local factories, but observe when passing through the large Department Stores in most of our Canadian cities, and you will find CANVAS GOODS from your home town. It is this confidence bestowed by the large and careful buyers that inspires this firm to give personal consideration to all orders. Thus for FIFTY YEARS—yes since 1874—the air of satisfaction has endeared THIS FIRM, THEIR PRODUCTS to the Canadian buying public.

Therefore in passing, we say SUCCESS REMAIN WITH YOU ALWAYS.

Keep you linoleum oiled or varnished in order to preserve the color and keep the surface free from wear.

W. LAWSON'S Piano Show Room

New and Second-hand Instruments at Very Low Prices.
Your Inspection Invited.
144 HUNTER STREET

Dr. Goodwin Chiropractor

PALMER GRADUATE
106-108 Barrie Building.
Lady Attendant. 'Phone 431
Hours: 10-12 a.m., 2-4 and 7-8 p.m.
Office Closed Tuesday evenings, and Thursday afternoon and evening.

Do It the Corner Service Way

A New and Complete LUBRICATION SERVICE

We will change your oil and grease your car while you wait.

The only real ALEMITE SERVICE in Peterboro.

CORNER SERVICE STATION
Charlotte and Aylmer Street
'PHONE 806W.

Devonshire Upright Walnut Piano

Terms, $2.25 Per Week.

HEINTZMAN & CO.,
George and Hunter, Peterboro.

Stoney Lake Navigation Co.

Steamer will leave Lakefield on arrival of Trains leaving Peterboro at 8.30 a.m., 12.25 noon, and 5.40 p.m.

Steamer will leave the Lake to connect with Trains arriving in Peterboro at 8.00 a.m., 11.50 a.m. and 5.15 p.m.

For further Information Consult
FRANK YOUNG, Manager.
Stoney Lake Navigation Co.
434 Park St. Phone 548

See Our Window

For a Wonderful Selection of Bargains all at
$1.00 Each DOLLAR DAY
A. A. FOWLER
Phm.B., Eye Specialist.
Ground Floor. - 372 George Street.

FOOT SPECIALIST
DR. N. D. FOOTE
Chiropodist and Orthopedist
107 BARRIE BUILDING
Office Closed until Sept. 4th

Unlock the World's Opportunities

Success depends on your training. A Peterborough Business College training in Stenography, Book-keeping and Secretarial work is the key to Success. Enroll to-day and in a short time you'll find the doors to many good opportunities open to you.

FALL TERM OPENS, TUESDAY, SEPT. 2.

Peterboro Business College, Limited
'Phones 589 and 1170
J. A. McKONE, Pres.
Office open every day.

Renew Your Subscription

See Our Large Ad for Dollar Day Specials on Page 20

Porter S. White Co.

THE GOLD DIGGERS
with Hope Hampton
CAPITOL - Now!

The Evening Examiner

PROBABILITIES.
Moderate to fresh westerly winds; fine and warm to-day and on Thursday.

VOL. LV., No. 48 PETERBOROUGH, WEDNESDAY, AUGUST 27, 1924 PRICE THREE CENTS

Honour Your City by Honouring Those to Whom Honour Is Due!

Join the Parade and Attend the Grand Community Picnic Tomorrow and Assist in Giving an Enthusiastic Welcome to Canada's Premier

And Other Distinguished Statesmen — Interesting Speeches — A Galaxy of Bands — Compiete Program of Sports for Valuable Trophies and Prizes Presented by G. N. Gordon, K.C., M.P., Deputy Speaker of the House of Commons. $5.00 Gold Piece to the Oldest Liberal on the Grounds, and Prizes for the Largest Liberal Family on the Grounds from the Riding.

GRAND PARADE — HUNDREDS OF CARS, ETC. — LEAVES CENTRAL PARK AT 1.15 P.M.

DARROW QUOTED BIBLE AND OMAR IN MERCY PLEA

Blames Crime of Chicago Youths To Heredity Or Wrong Training.

LAWYER IN TEARS.

'Terrible Misfortune In This Terrible Case These Boys Had Money."

CHICAGO, Aug. 27. — Pleading for posterity, for the progress of law and for "that time when we shall realize that mercy is the highest attribute of man," Clarence S. Darrow, 67-year-old philosopher of the courts, and foe of capital punishment, ended Monday his three-day argument for the lives of Nathan F. Leopold, Jr., and Richard A. Loeb, slayers of Robert Franks.

Mr. Darrow brushed tears from his eyes several times as he asked Justice Caverlry to exercise "that noble quality of mercy with which we may eventually overcome cruelty and hate and malice with kindness and gentleness and love."

There was visible emotion among many of the spectators and Justice Caverly flushed as he pressed a pencil to his lips. Neither Leopold nor Loeb moved, but they centred on their chief counsel looks of unwavering interest and the former touched Mr. Darrow's sleeve as he passed him going out of court.

Denies Hanging Deters Crime.

He pointed to the "weird mentalities" of his clients and the "irrational, mad and horrifying" crime which they contrived as the product, even the responsibility, of ages gone. He called "an ancient superstition and nothing more" the theory that hanging is a deterrent to crime.

He wove into an impressive design threads of legal history, philosophical criticism, scientific lore concerning the psychology of youth and a liberal portion of old-fashioned soliloquy. He reached to the Scriptures for inspiration and support, and quoted poetry at intervals in a studied attempt to bring his appeal to the heart of Justice Caverly, who must decide the penalty to be paid by the defendants.

The salvation of youth is the highest attribute of the State, Mr. Darrow argued, and he denounced the hanging of several Chicago boys after jury trials as "a shame and a disgrace."

There were tears in his eyes as with faltering voice he pictured the crumbling hopes of the parents of the boys and the effect of the crime on the futurer generations of their families. His voice broke again when he reached his peroration.

"I know," he said, "that your honor stands between the future and the past. For me the future means the hopes of the young. I plead for life, charity, kindness, sympathy and understanding. And the future is with me.

"Your honor may hang these boys but if you do you will make it harder for every boy and girl in this land and for the babes as yet unborn.

"I am pleading that all life is worth saving and that mercy is the highest attribute of man. My greatest reward, hope and compensation will be that I have done something for the tens of thousands of boys who must follow the path these two poor young Jews have trod."

He added this verse from Omar Khayyam:

"So I be written in the Book of Love
I do not care about that book above;
Erase my name, or write it as you will,
So I be written in the Book of Love."

To-day Benjamin Bachrach will make the final appeal for the defence.

Calls Wealth a Misfortune.

"He was a child of wealth and opportunity," began the lawyer in referring to Loeb. "Courts over and over have considered the chance of the child of the streets and have done it rightfully. But wealth has its misfortunes in too much opportunity given to the child, and I ask your honor to consider the rich as well as the poor.

"The life of a child is a life of delusions and dreams," he continued. "Dreams are a part of the woof and warp of childhood. You know that, Judge, and so do I, for I dreamed of repeating the experience of Julius Caesar, when he led victorious troops across the Rubicon. I have been there since and I found I could step across the stream.

"Perhaps I was luck too that I

(Continued on page 6.)

OVER THE LIFT LOCK TO STONEY LAKE ON LABOR DAY, MONDAY, SEPT. 1ST. STEAMER STONEY LAKE WILL LEAVE THE GEORGE STREET WHARF AT 8 A.M. FOR A SAIL THROUGH STONEY LAKE. ORCHESTRA AND MEALS ON BOARD.ROUND TRIP: ADULTS, $1.00; CHILDREN 50c.
27 29 30-3182

SALE OF DRAUGHT BEER CANCELLED FORBIDDEN BY MANITOBA'S NEW ORDER

May Be Sold Only in Bottles—Limit of 24 Quarts a Week to Permit Holders and Brewers Must Report Monthly Names of Purchasers.

WINNIPEG, Aug. 27.—(Canadian Press).—Drastic regulations governing the sale of beer in the province has been recommended to the Government by the Manitoba Liquor Commission, and the Cabinet at a meeting Tuesday passed an order-in-Council bringing the new recommendation into immediate effect.

In future no beer can be sold except in glass bottles, the sale of draught beer being entirely cut out. A permit-holder is limited to the purchase of not more than 24 quarts or 48 pint bottles of beer per week or in alternative. He will be permitted to purchase 72 quarts or 120 pint bottles of beer per month. The sale of beer in kegs, barrels or anything else but in glass is absolutely prohibited.

A further regulation provides that the brewers shall at the end of each month deliver forthwith to the Liquor Commission a statement showing the number of permits, name of purchaser, description and quantity of goods sold, together with date of sale and delivery and residence of purchaser where beer is deliivred.

Regulation Two, which forbids the sale of draught beer, will likely be questioned, as some doubt has been expressed as to whether the Government has power to make such a regulation. The regulation however, will be enforced and prosecutions will follow any infringement of the new rules.

VISITING SCIENTISTS MARVEL AT WESTERN CANADA'S UNIVERSITIES

Tribute To New Buildings of the University of British Columbia.

FEATURE OF TRIP.

Realize Their Cost, But Say Outlay Will Be Justified By Results.

VANCOUVER, B.C., Aug. 27.—(Canadian Press Staff Correspondent).— The buildings and laboratories of the Provincial Universities are the most striking features of the Canadian West for touring members of British Association for the Advancement of Science, who paid tribute to the new buildings of the University of British Columbia yesterday, the fourth university they have visited since leaving Toronto. The plants have proved a revelation to the visitors who are in Canada for the first time and those from overseas who have been through the West in previous years are likewise amazed at the rapid progress which has been made in the erection of stately and imposing buildings and in the equipment of laboratories in which there is every faculty for the development of natural resources.

"Wonderful," was the comment of Sir William Ashley, noted economist formerly of the University of Toronto, in commenting upon the new university. "The erection of these buildings by new communities compare with the erection of cathedrals in Europe until the 13th. century," Sir William said.

Most Impressive

"The universities impress us more than anything else in the West," declared Dr. Cuthbert Christy, co-worker with Sir David Bruce in the campaign against sleeping sickness. Dr. Christy is inclined to believe that economies ought to have been practiced in certain directions however.'

"You do not have to have fancy tops for laboratory tables," he said. "Wooden ones look more business-like." Farm machinery was lying rusting at one of the centres, Dr. Christy said.

Tribute was paid to the equipment of the physical and chemical departments by Sir William Bragg of London University, eminent physician. "You seem able to get everything you need," he said to the Canadian Press.

The visitors are not blind to the fact that the buildings are making inroads on civic and ppovincial coffers, however.

Expense Justified

"The universities will pay the expenditures which must be incurred in following such pretentious schemes," said Sir Thomas Holland, former geologst. The stress whch has been lead on scentific research and on the practical application of science, justify the pretentious scale for the building plans.

"There will be a direct return on the general investment from these departments. Valuable results bearing directly on the utilization of natural resources have already been obtained."

That extensive building is in the nature of a vote of confidence in the future of the West, rather than an extravagant luxury, was the answer of Sir Robert Falconer, president of the University of Toronto, to certain of the delegates who inferred that mone yhas been wasted in the schemes in the various provinces.

United States Invited To Disarmament Parley

GENEVA, August 27. — The League of Nations has extended an official invitation to the United States government to send an official represenative to participate in the deliberations of the disarmament commission which will be appointed by the League assembly. This initiative which is unique, is the outgrowth of United States participation in the League's preliminary study to elaborate a convention for international control of the traffic in arms.

After the assembly convenes Monday its real work will be assigned to six commissions. The third commission will devote itself to all subjects touching the reduction of armaments, including control of the traffic in arms agreements to provide security among the states and the extension of the principles of Washington naval treaty to non-signatory powers.

SALARIES HELD BY SWARAJISTS

Legislative Council of Bengal Defeats Motion To Pay Ministers of Government.

HOME RULERS' ACT.

LONDON, Aug. 27.—(Canadian Press Cable).—A further stage of the struggle between the Swarajists or Indian home rulers who are demanding immediate responsible government and Lord Lytton, governor of Bengal, is marked by news from Calcutta that the Bengal legislative council has again rejected by a vote of 68 votes to 66 a motion to pay the salaries of the ministers.

The Swarajists on March 24th last carried a motion in the council by a majority of one declining to pay the salaries. Lord Lytton proposed to re-submit the issue to the council in July, the ministers meanwhile remaining in office but the Swarajists obtained a high court injunction ordering the president of the council to disallow the motion for re-consideration of the salary question. In consequence of this step the British secretary for India, Lord Olivier, sanctioned an amendment to the rules governing the procedure of the legislative assembly and the provincial legislatures whereby the estimates could be re-submitted. The issue has just been re-submitted under the new rule and again the council has refused to pay the salaries.

Official intimation was given recently that in the event of such rejection the administration would be conducted without ministers.

SERAFINI SAWED CELL BARS BUT SOON CAPTURED

Prisoner in Murderers' Row of Montreal Jail Was Caught in Yard.

GIVEN NEW CELL.

How He Obtained the Saw Is Problem For the Jail Authorities.

MONTREAL, Aug. 27.—(Canadian Press).—Guiseppe Serafini, one of the six bandits sentenced to death on October 24 for his participation in the killing of Henri Cleroux chauffeur of the Hochelaga Bank collection car, when it was looted of $142,288 here April 1, sawed away the bars of his cell and got into the court-yard of the jail at Bordeaux Jail on Monday afternoon, it was learned yesterday. He was cantured by guards and placed in another cell.

Serafini walked from his cell and managed to make his way into the court-yard of the jail before his escape was discovered. The alarm was given and the guards turned out. Serafini was soon seen in the jail court-yard trying to reach the wall around the yard. He was at once seized and conveyed to another cell.

The explanation of how Serafini came into possession of the saw he used to cut the bars of his cell could not be obtained Tuesday. The jail authorities are at a loss on this point. Serafini will be closely questioned as well as prisoners in nearby cells.

Serafini stood two trials on the charge of complicity in the Hochelaga Bank collection car hold-up and the death of its chauffeur. At the first, last June, the jury disagreed and he was again placed on trial in company with Davis, Morel, Gambino, Frank and Valentino. The six men were found guilty of murder and were sentenced to be hanged in October. They have appealed against their sentence.

INSPECTOR ARRESTED.

CHICAGO, August 27.—William Fahy, regarded as one of the aces of the local forces of postal inspectors, was arrested in his own office in the Federal building late Tuesday charged with being the master mind in the recent $3,000,000 mail robbery at Rondoute, Ills.

A WARNING

When your eyes ache, sting or feel tired, it is Nature's warning—they are strained. If you are wise you will heed that warning and have your eyes examined, thus probably preventing serious eyesight trouble later on. See W. H. Lacey, Optometrist, 410 George street. Phone 1160.

"THE OLD OAKEN BUCKET."

Harvey Firestone, President Coolidge, Henry Ford, and Thomas Edison (left to right) talk things over on President Coolidge's dad's farm in Plymouth, Vt. Coolidge is shown here autographing a sugar bucket he presented to Ford.

MAYOR'S MESSAGE.

MAYOR'S OFFICE
PETERBOROUGH

Our reception to the Right Honorable W. L. Mackenzie King, Premier of Canada, and Cabinet Ministers on the occasion of their visit Thursday, August 28th, should be enthusiastic and genuine.

As loyal citizens desiring to show proper respect for one who has been chosen to fill a very high position we must not allow Political Bias to spoil our role of host to distinguished guests.

They have been invited to come and see us—and any and everything should be done to make their stay pleasant, that they may carry away with them what we desire to convey—our extreme pleasure in having them visit us and we trust the warmth of our welcome will bring them back again.

Those looking after details are working hard to make the day a memorable one, but it can only be the success desired by the cooperation and help of all.

ALL TOGETHER!

Yours sincerely,
J. A. TURNER, (Mayor).

ROUGH SEA HELD ITALIAN PLANE

Descended To Adjust Motor —Splashing Water Prevented Take-off—Men Seasick.

THEIR ROCKET SEEN.

ABOARD, U.S.S. RICHMOND, August 27.—Lieut. Locatelli, Italian airman who was rescued with three companions by the Richmond late Sunday night after tossing about for more than 80 hours in their disabled seaplane on the rough North Atlantic waters, yesterday detailed for the press his perilous experience since hopping off with the United Statts army fliers last Thursday from Reykjavik, Iceland.

With his relief pilot, Lieut. Jullio Crossio and Engineers Giovanni Barccini and Bruno Farsynalli, Lieut Locatelli appeared little the worse for his nerve-wracking adventure. Except for hands blistered by castor oil and sea water, the rescued aviators were uninjured. While expressing gratitude to the United States navy for saving their lives, the Italians said they believed their plane could have been flown again had it not been necessary to destroy the craft.

Their Plane Faster.

"I am sorry to out-distance the United States planes when we hopped off at Reykjavik," said Lieut. Locatelli, "but I was compelled to do so because I was unable to maintain the proper height for such a heavy seaplane, fully loaded with fuel at a less speed than 150 metres. We had planned on the next hop to give them an hour's lead.

"After a flight of 7 1-4 hours from Raykjavik, we developed engine trouble due to water in the motor. I believe we could have made Frederiksdal but the fog was so thick we decided to land, make repairs and wait for the weather to clear. We came down about 25 miles east of Cape Farwell on an unexpectedly rough sea.

"The descent loosened two of our engine supports and the turbulent waters prevented us taking off again after repairs were made. We decided to wait until Friday, but the next day and Saturday Engineers Barccini and Farsynalli were too sea sick to take an interest in anything. Lieut. Cros-

(Continued on page 6.)

WEMBLEY PRICE CUT.

LONDON, Aug. 27.—(Canadian Press Cable) In order that the total attendance during the remaining period shall reach one million persons weekly, the Wembley exhibition authorities have decided to reduce the admission fee to a shilling beginning September 1.

SPECIAL TRAFFIC REGULATIONS FOR PREMIER'S PARADE

To-morrow it is estimated that 300 decorated autos will join in the big parade to the Exhibition grounds. With a realization that parties will come from far and near for the occasion, the Police Department are taking special precautions, and have instituted temporary traffic regulations for the day. Unless extreme care is exercised, traffic congestion and motor accidents will be the result.

Chief Samuel Newall has issued the following bulletin as a guide to pedestrian and vehicular traffic:

Autos.

On Thursday, the 28th inst., on the occasion of the Premiers' visit, the people will assist the Police greatly if they will observe the following rules and regulations:

All those wishing to follow the parade, after it passes Central Park, at 1.15 p.m., will kindly park their cars on the west side of the route from the Golf Links to McDonnel street, taking care not to park where there is a street railway switch, or across street intersections. Cars will not be permitted to park opposite Central Park, but as soon as the procession has passed the park, then all cars that are parked from McDonnel street, north on George, will join in line to the Exhibition grounds according to the traffic officer's directions at the corner of McDonnell and George streets.

Pedestrian Traffic.

Foot passengers will prove of great help to the police, if "jay walking" is eliminated. Stand on the street curbs, and not on the streets. An open view will be maintained from the Central Park for the convenience of pedestrians.

If people only cross the streets, where there is a traffic officer, and when vehicular traffic is stopped, there should be no hitch, if their own safety is concerned. George street, from the Park south to the Exhibition grounds, will afford an excellent view of the Premier and the procession.

Children.

Parents should exercise extreme care with children of tender years. In this regard the recent circus procession should prove an object lesson. Little children were permitted to run out on the streets and were it not for the vigilance of Police Officers, accidents and probably fatalities would have been the result.

A little care and foresight will help matters greatly. This combination is the best preventative for accidents and embarrassing traffic situations.

"Remember the police are looking after your safety."

Add special traffic

Citizens are asked to park their cars in the south-east corner of the Fair grounds. No automobiles will be allowed in the ring, this being reserved for sports.

When passengers are unloaded at the grandstand, cars will move around the track to the south-east corner—the place where the circus stood. Absolutely no cars will be allowed around the platform or the judging ring.

OFFICIAL PROGRAMME PREMIER'S RECEPTION

10.45 a.m.—Premier and party will board boat Bessie Butler at the C.P.R. Canal Bridge, and will pass over the Lift Lock at 11 o'clock, proceeding to the Golf Links.

12 noon—Luncheon will be provided by the ladies of the Peterborough Golf Club at their Club House at 12 o'clock, high noon.

1 p.m.—Prime Minister and those accompanying him will leave the Peterborough Golf and Country Club, arriving at Central Park at 1.15 p.m., at which time the parade will leave for Exhibition Park.

2 p.m.—Civic reception and presentation by His Worship Mayor Turner.

2.30 p.m.—Speaking commences. The visiting speakers include Right Honourable W. L. Mackenzie King, Prime Minister, Honourable George P. Graham, Minister of Railways and Canals, Honourable W. E. N. Sinclair, Ontario Liberal Leader, L. O. Clifford, M.P., and Hal. MacGiverin, M.P.

4 p.m.—Public reception for all those who desire to meet the Premier and his colleagues.

Evening Attractions.

The evening attractions are arranged especially for those who could not attend the picnic and reception in the afternoon.

A dinner will be given by G. N. Gordon, K.C., M.P., at the Peterborough Club at 6 p.m., to the Prime Minister and his colleagues, the Mayor and the City Council, the Warden and County Council, and chairmen of committees.

7.15 p.m.—Grand decorated automobile parade from Central Park, accompanied by several bands, arriving at Grounds at 8 o'clock.

8 p.m.—Band concerts.
Presentation of prizes by G. N. Gordon, K.C., M.P., Deputy Speaker of the House of Commons.
Dance at the Pavilion, on the Grounds.

9 p.m.—Brilliant display of fireworks.

Sports Programme.

10 a.m.—Baseball tournament, between Bethany, Lakefield, Keene, and C.G.E. Finals to be played at 4 p.m. immediately following speeches.

4 p.m.—Softball tournament (eight ladies' teams entered). Miniature silver cups to be presented to members of winning team. Play-off of hardball tournament for trophy donated by G. N. Gordon, K.C., M.P.
Tug-of-war between Curve Lake, Board of Works, Lakefield, and another city team.
Running races and field events.
A large committee is in charge, and events will be run off simultaneously.

SWEDES REJECT TREATY

STOCKHOLM, Aug. 27.—(Canadian Press)—The Swedish government has informed the League of Nations that it is unable to enter into the treaty for mutual assistance. The Swedish government, in replying to inquiries from the League, says it does not consider that the treaty offers advantages commensurate with the risks and that general participation cannot be expected.

GRAB BAG MATINEE FOR THE CHILDREN

Last of Holiday Matinees at the Royal Will Have Feature For the Kiddies.

To every kiddie purchasing a ticket for the Royal Matinee, to-morrow, Friday and Saturday, will be given a grab bag containing some little souvenir. As school opens next week, this is the last of the holiday matinees, and no doubt the boys and the girls will be out in large numbers to see the good programme the Royal will present.

HERRIOT TURNS POINCARE'S JIBE BACK UPON HIM

Saw Warships at British Naval Review That Protected Shores of France.

SENATE APPROVES.

French Premier Wins Vote of Confidence From Upper Chamber By 206 To 40.

PARIS, Aug. 27.—(Canadian Press Calble).—The Senate last night voted confidence in the Herriot government 206 to 40 after a long debate, in which M. Poincare scathingly criticized his sucressor's handling of France's interests at the international conference on reparation in London.

The little ex-premier, though enjoying the confidence of the majority in the Senate, was unable to overcome the power of the burly Herriot, who in a two-hour speech countered his predecessor's four and a half hours diatribe against the promise to evacuate the Ruhr within a year.

Defending himself against M. Poincare's attacks, notably against his sarcastic references to the British naval review at Spithead M. Herriot said:

"Yes, I went to Spithead, and among the ships I saw there I noted many whose name will remain in history for having protected our shores at Jutland and thereafter, and I said to myself: 'WHAT A LOSS IT WOULD BE FOR FRANCE EVER TO BE SEPARATED FROM THESE COMRADES OF THE WAR.'

"Therefore I did my best to maintain the accord between the allies. I believe that that accord is confirmed. I come back without ambition, without pride, but I believe that the good work has been done."

M. Herriot again denied the charge that the intervention of American bankers in London had been unfavourable to France, declaring: "That was not against us, but against Germany, of which they were suspicious.

Concerning deliveries in kind, M. Herriot said:

"I believe I have measurably bittered the experts' plans. M. Poincare laughs at our procedure. If the Versailles treaty arrangement was so good, why did he let four billions worth of deliveries escape him in 1922?"

BUSINESS SEEN ON SOLID BASIS

Judge Gary of U. S. Steel Corporation Reports Increasing Orders.

CONFIDENCE IN U. S. A.

NEW YORK, August 27. —Business in this country is on a solid foundation and the improvement that has been going on is in no sense artificial but is simply the response to a growing feeling of confidence and an increase in buying power all over the world, Elbert H. Gary, chairman of the board of directors of the United States Steel Corporation, declared last night in an informal resume of the business situation.

"There is at present in the country," he said "and unusual demand and desire for whatever is produced and the pecuniary ability to pay for it. As I have said before, there has been a steady perceptible though small improvement in business, commencing several months ago."

"Our corporation," he continued, "is making larger expenditures for additions and improvements than we supposed a few months ago would be necessary or possible. We are spending at the rate of $5,000,000 a month for extensions and improvements."

New orders of the corporation in the first twenty-two days of August were ten per cent above those of the same period in July, while shipments in the first 16 days of the same month ran 18.3 above the same period of the previous month.

WANTED

ONE OLD TYPE UPRIGHT STEAM saw mill commonly known as the old "Muley" with long stroke horizontal slide valve engine, size 6 x 20. Anyone having or knowing where one of these can be procured advise at once—Duffus Motor Sales, Peterborough, Ont.
2d 23 27 1w 3147

SUMMER RESORTS.

THE ARLINGTON — SUMMER HOtel—Cobourg, Ont.—Now open for automobile and week-end parties. Opens for Season Guests on June 28th., 1924. Write for reservations—new proprietorship; new management. Solid brick building; practically fireproof. 199-24-4225

MUSIC

MARION B. ADAMS, A.C.A.M., Teacher of Piano and Theory. Pupil of Peter C. Kennedy, Toronto Conservatory of Music and Canadian Academy of Music, Amalg. Studio 465 Weller street. 'Phone 321
d-6mths- 3181

MONEY TO LOAN.

We have funds to loan on Real Estate Security at the lowest rates. GORDON & O'BRIEN, Phone 219.

OSTEOPATHY.

DR. WILL A. SETTLE—Osteopathic Physician. Office in Crown Apartments, 124 Hunter street. Corner Water and Hunter streets. 'Phone 649. Office Hours. 9 to 11 a.m., 2 to 5 p.m. and 7 to 9 p.m.

INSURANCE.

FRANK A. BLACK—209 Barrie Bldg., Peterborough, Ont., representing Manufacturers' Life Insurance Co. 'Phone 808. Residence 2230.

BARRISTERS AND SOLICITORS

GORDON & O'BRIEN— Barristers, Solicitors, Notaries. Money to loan on easy terms. Special attention to Patents and Trade Marks. Phone 219.., G. N. Gordon, K.C., M.P., J. A. OBrien. Mr. Gordon will be in his office each Saturady, during the Session.
25-27-29-5240

S. T. MEDD—Barrister, Solicitor Notary, Office over the Dominion Bank, corner of George and Simcoe streets. Telephone No. 22. Private funds to loan at current rates upon easy terms.

PECK, KERR & McELDERRY, Barristers Solicitors and Notaries. Office, Water street, Peterboro. Money to loan at the lowest current rates of interest on easy terms of payment. E. A. Peck, F.D. Kerr, V. J. McElderry. 10-58-5180

O'CONNELL & CORKERY—Barristers, Solicitors and Notaries. Money to loan at the lowest current rates of interest. Daniel O'Connell, John R. Corkery, Hunter street, two doors west of the Post Office.

DUMBLE & JOHNSTON—Barristers, Solicitors, etc. Office, over the Toronto Savings and Loan Company, George Street. D. W. Dumble, K.C., W. Johnson.

HALL & HALL—Barristers, Solicitors and Notaries Public, Hunter street, Peterborough next to St. John's Church. Money to loan at the lowest rates of interest. E. H. D. Hall, Basil D. Hall.

MOORE & WEARING — Barristers and Solicitors, 403 Water street, opposite the Post Office. Money to loan at the lowest current rates of interest. Jos. Wearing, M.A.

R. R. HALL—Barrister, Solicitor, etc. Peterboro, Ont. Office, corner of Hunter and Water streets, over the Canadian Bank of Commerce. Trust Funds to loan on easy terms of payment.

JAMES FORDYCE STRICKLAND—Barrister, Solicitor, Notary Public. Money to loan. 375 Water street, Peterboro. Phone 191.

WILFRID F. HUYCKE, Barrister, Solicitor, Notary Public. 396 Water street. Telephone 239.

MEDICAL.

R. DEVLIN, B.A., M.D., C.M., Physician and Surgeon. 406 Mark street. 'Phone 686. 26d 67 3102

DR. BUCHANAN, F.R.C.S. Edinburgh; M.R.C.S., Eng.; L.R.C.P., London, Eye, Ear Nose and Throat Specialist. Hours 9-11, 2-4 p.m., and 7-8 p.m. 'Phone 519. Office, corner Water and Murray streets.

DR. C. C. CRAGG—Eye, Ear, Nose and Throat Specialist. Office 295 Charlotte street, formerly occupied by Dr. Neal. Hours—9-11 a.m., 2-4 p.m., 7-8.30 p.m. Telephone: House 980J. Office 2185.

DR. C. B. WAITE, M.D., C.M.
POST GRADUATE LONDON, ENG.
300 CHARLOTTE STREET.
Special Attention Heart and Lungs
'PHONE 244

Renew Your Subscription

WORK WANTED

TAXIDERMIST YORK DONE. HAVE your specimens mounted. Apply 156 London street. 24d 65 5140

BARBERS — EXPERIENCED BARber wants position either to relieve or steady. Box 5282, Examiner Office
2d 49 5282

POULTRY AND EGGS

FOR SALE—12 HENS, HEN-HOUSE and run, also Supreme Oak Heater, Cheap. Apply 555 Albert street.
3d 49 5228

FOR SALE—PURE BRED BARRED rocks, 20 hens and 20 chickens, 3 months old. Apply at Hurons, Jackson Park. 3d-49-5248

FOR SALE— 14 S.C. WHITE LEGhorns, hen house and a good quantity of wire netting. 'Phone 1855W or apply 21 Braidwood avenue.
6d 52 5250

10 S. C. ANCONAS HENS AND rooster, 4 cockerels, 3 pullets, consistent winners at Peterboro Fall Exhibition and Winter Fair. Sacrifice if sold at once, R. L. Crerar, Bethany. 3d 51 5306

BOARDERS WANTED

WANTED —GENTLEMAN ROOMER; board if desired. Central. Apply Box 3176, Examiner Office. 3d 50 3176

WANTED—2 BOARDERS IN ADULT family. Apply 497 Cedar. Apply 497 Cedar street. 3d 50 5283

FOR RENT —, WELL FURNISHED bed sitting room, with board. Suitable for two people, home liberties, very central. Phone 405.
2d-50-5269

FOR SALE

A PRIVATE SALE OF HOUSEHOLD furniture consisting of refrigerator kitchen cabinet, writing desk, carpet sweeper, rugs, carpets, hall tree, enamel dresser, wainut dresser, bed stead and springs, screen, tables and chairs, etc. Must be sold at once. 196 Dalhousie street or 'Phone 857.
25-27-29-5240

FOR SALE—GREY WICKER STROLler. Apply 178 Dalhousie.
3d 49 5261

FOR SALE—WALNUT DINING ROOM suite. Good as new. Box 5291 Examiner Office. 3d 51 5291

FOR SALE — CORONA PORTABLE typewriter. Elite type. Scarcely used. 'Phone 1684W. 3d 49 5259

FOR SALE—ANGLE WORMS 75c PER 100, 881 Water street. 'Phone 1853J.
10-58-5180

BICYCLE FOR SALE. CHEAP 22" frame. Apply 156 London street.
3d 49 5239

FOR SALE—SINGLE WHITE IRON bed, spring and mattress. 'Phone 1046. 3d 50 5281

FOR SALE—CONTENTS OF A TENroom boarding house. A good turn over to right party. 'Phone 2141W.
3d 51 5305

3-PIECE PARLOUR SUITE ALMOST new. 252 Smith street. 3d-50-5270

GAS STOVE, 4 BURNER FOR SALE. Apply 668 Stewart street. 3d 49 5230

FOR SALE—O.A.C. 104 FALL WHEAT Apply John Delaney, R. R. No. 1, Warsaw, 'Phone L. 5 r 1.
2d 49 1w 3179

FOR SALE — PRIVATE SALE OF household furniture including piano Apply 206 Lansdowne street.
4d 50 5225

FOR SALE—2 COOK STOVES AS good as new, also other household furniture. Apply 592 Aylmer street.
3d 49 5232

FOR SALE — CHEAP WOOD AND lumber. Apply corner Sherbrooke and Bethune 'phone 1985W.
3d 49 5237

FOR SALE — LLOYD LOOM CARriage nearly new 122 Park street on 'Phone 592J. 3d 49 5242

THOROUGHBRED ENGLISH BULL dogs, Telephone 1943W. 3d 51 5292

LIVE BAIT, ATTENTION FISHERmen. All kinds live bait, kept on hand. 'Phone 822J. J. Airross, 571 Reid street. 26d 73 5285

FOR SALE— HALL RACK (OAK). Good cheer, heater and pipes, gas stove, extension table, and chairs, glass cupboard, dresser, chest of drawers and Brussels rug. Apply evenings 246 McDonnel street.
3d 49 5233

FOR SALE— STEEL BED, WALNUT finish and chiffonier refrigerator, cream wicker baby stroller and following cot: modern encyclopaedia in ten volumes. 'Phone 2034 evenings.
3d-49-5249

FOR SALE—GO-CART, $3; EXTENsion table, $8; Desk, $5; Dressers, $6 and up. Iron beds, toilet sets, rockers, parlour tables, chairs, verandah chairs, curtain stretchers, chest of drawers, dishes and other articles. Apply 59 Aylmer street near Perry.
3d 49 5236

WILD LIVE MALARD DECOY DUCKS for sale. A. E. Fletcher, Keene.
3d 50 3173

HILL, WEDDELL & HILLS
General Insurance Agency
ESTABLISHED 186[illegible]
Phone 14 124 Hunter Street West

HOUSES, REAL ESTATE

FOR SALE—NEW BUILDING ANY reasonable term, accepted. Apply 137 Lake street. 3d 49 5234

FOR SALE — 7 ROOMED BRICK house lights, water, gas and furnace. Good location. Apply 49 Wolsley street. 6d 51 5220

A REAL SNAP FOR QUICK SALE—six-roomed red brick house: Gas, modern except furnace. Good buy. 'Phone 1982W. 12d 52 5127

FOR SALE—CHEAP, SMALL HOUSE East City, Terms. Apply 95 Hunter street west. 3d 50 5287

FOR SALE OR TO RENT—BUILDING and lot suitable for coal and wood business or repairing and painting cars. Apply 95 Hunter street west.
3d 50 5286

FOR SALE — 5 ROOMED BRICK house at 171 Adeline avenue, lights, water, gas and furnace. Storm windows. Cheap for quick sale. Apply Box 567, Lakefield. 3d 50 5273

FOR SALE— 7-ROOM BRICK HOUSE attic finished. Every convenience, in west end of city. A bargain for quick sale, for particulars apply to box 5275, Examiner Office.
6d 53 5275

8-ROOM BRICK AND GOOD STABLE and garage. West side. All newly decorated and painted. Oak floors, fire place and French doors. Hot water heating. A snap. $5,800. Terms Apply 344 King street. 25-27-30-5258

FOR RENT

BUTCHER SHOP TO RENT — CORner of Wescott and George streets, now occupied by Stanley Bogue as a drug store. The shop is complete as to hangings, block, counter, refrigerator, etc. Rent low to good man. Ready for occupancy on or about Sept. 1st. Apply to Stanley Bogue, Druggist, next door.
6d 53 5289

FURNISHED HOUSE TO LET —ALL conveniences and no children. 605 Bethune street. Apply evenings.
3d 51 5295

TO RENT — NICE BRIGHT FURnished rooms. Central. Board if desired. 'Phone 2032J. 6d 53 5280

FOR RENT
MODERN HEATED APARTMENT IN Bank of Commerce Building. Immediate possession. Apply 437 George street. dtf

FOR RENT—7-ROOMED HOUSE ON Sherbrooke street, conveniences. Apply 'Phone 2018F. 6d 52 5260

FOR RENT—HOUSE 497 DICKSON street, eight rooms, light and water lovely locality. Apply next house, 52 Murray street. 3d 49 5267

TO RENT—NICE DUPLEX HOUSE, four rooms, bath room. Good yard. Central. 'Phone 2211F. Apply 183 Antrim. 3d 50 5279

FOR RENT—2 HEATED UP-TOdate apartments, all conveniences, one furnished and one unfurnished. Also furnished cottage at Chemong for the month of September. Apply Box 5267 Examiner. 6d-53-5267

ROOMS TO LET—APPLY EVENINGS 139 1-2 Hunter street, Apt 1.
3d 49 5254

TO RENT — SMALL HOUSE SHERbrooke Place. Clean. Apply 204 Brock street. 3d 49 5256

TO RENT— SMALL HOUSE, TWO rooms, kitchenette, bath room, choice location. Reasonable. Apply 687 George street. 3d 50 5278

TO RENT —CORNER STORE WITH dwelling also apartment, modern heated. 'Phone 1232J. 6d 52 5247

TO RENT—TWO OR THREE UNfurnished rooms. All conveniences. Box 5294, Examiner Ont. 3d 51 5294

TO RENT—FURNISHED COTTAGE at Chemong Park for September. Phone 990-r-13. 3d-50-5266

TO RENT—ONE NICELY FURNISHed bright bedroom. All conveniences board if desired. Apply to 570 Aylmer street. 3d 49 5235

TO RENT — WARM BRIGHT ROOM for two in modern home central. Use of 'phone. Breakfast if desired. Box 5293, Examiner Office.
3d 51 5293

TO RENT —COMFORTABLE 4-ROOM heated flat with gas cooker, also garage. 'Phone 1053W, 3d 50 5288

TO LET — 2 OR 3 UNFURNISHED rooms. Apply 436 Driscoll Terrace.
6d 52 5227

TO RENT—7-ROOMED HOUSE ON Reid street. All conveniences. Apply 265 Rubidge street or 'phone 1405W. 3d 50 5277

TO RENT — 6-ROOMED BRICK house with convenience and garage Apply 16 Cricket Place. 'Phone 1460J
3d 49 5258

FOR RENT—HEATED OFFICE ON George street. Apply 437 George street dtf.

FOR RENT — SMALL MODERN apartment. Apply 389 Queen street.
12d-50-4989

TO RENT — A WELL FURNISHED cottage near Burleigh Falls, for September, by the week or month. 'Phone 1207J. Apply 618 Rubidge St. 6d 49 5175

TO RENT— NO. 173½ SIMCOE ST. Suitable for store or office. Immediate possession. Apply 437 George street. dtf.

TO LET — SMALL APARTMENT heated from Oct. first. R. C. Braund
12d 49 4928

FOR RENT— SMALL STORE ON George street Centrally located. Immediate possession can be arranged. Apply No. 437 George street

FOR RENT—HEATED APARTMENT. Grand Central Building. Immediate possession. Apply 437 George street. dtf.

WORK WANTED

WORK WANTED — EXPERIENCED farm hand desires work on farm. Married. Apply 47 Ware street.
3d 49 5228

BABY CARRIAGES, ETC.

FOR SALE—CREAM WICKER BABY carriage, Good condition. Reverasible gear. Reasonable. Apply 56 Wolseley street.

FOR SALE—BABY CARRIAGE IN good condition. Telephone 2079J.
6d 53 5274

FOR SALE— CREAM WICKER BABY carriage, 1 grey wicker go-cart. Apply 32 Lafayette avenue. 3d 51 5296

LOST

LOST — BETWEEN DIVISION ST., and Riverside Park part of a gold watch chain, also gold plated pen knife initialed M.C. Finder please leave at Examiner. 3d 49 5253

LOST—BROWN ALLIGATOR LEATHer hand bag, containing grey sweater coat, rubber shoes, underwear, toilet articles, etc. T. C. Elliott, 112 Macdonnel street. Reward.
3d 51 5289

LOST—BETWEEN PETERBORO AND Bowmanville Canvas Tent, size 10' by 12'. Reward. J. E. Lillico, 354 Charlotte street. 1d 49 5302.

LOST—IN A PRIVATE HOUSE OR shop a black silk umbrella, in black silk cover. Kindly telephone 1284W
1d 49 5304

LOST—GOLD WRIST WATCH BEtween George and Stewart on Dalhousie. Finder please leave at 282 Dalhousie. Reward. 3d 50 5290

LOST —ON SATURDAY AFTERNOON in city or on Chemong Road by way McDonnel and Reid streets. Ladies mink neck piece. Return to 433 George street or phone 490J.
3d 49 5246

LOST—SILVER VANITY CASE—MON day at corner of George and Simcoe Finder leave at Examiner.
3d 50 5284

LOST—A LOVE BIRD, GREEN. FINDer please return same to 103 Rubidge street. Reward. 3d 49 5264

NOTICE

NOTICE
CHIMNEYS BUILT AND REPAIRED 'Phone 1851W. 2d 52 4725

REMOVED—CHARLIE SAM LAUNdry from 414 Water to 97 Hunter street opposite St. John's Church
26d 73 5304

NOTICE—HENRY BROS. CARPENters and builders. Estimates given on new and repair work. Hardwood flooring a specialty. 'Phones 1024 or 2609W. 148 Murray street.

NOTICE
CHIMNEYS AND FURNACES CLEANed. 'Phone 1851W. 26-52-4725

NOTICE
UPHOLSTERING AND FURNITURE repairs, your choice of coverings. 'Phone 1966 Geo. Farrance 210 Lake street. 3d 49

AUTOS FOR SALE

FOR SALE— CHEVROLET TOURING car in first class condition. 'Phone 1899J. 3123-4600

FOR SALE—FORD COUPE ALMOST new. Apply Box 5219, Examiner Office
3d 49 5219

FOR SALE — FORD COUPE. MANY extras first class condition, guaranteed. 'Phone 302 H. R. Patterson.
3d 51 5308

FOR SALE — NASH TOURING, 1923 like new. All in perfect condition. $850 quick sale. 'Phone 907J.
3d 50 5276

FOR SALE — FORDSON TRACTOR second season in first class running condition with Taco Governor Cock shutt Plow and Cultivator. Apply D. Deyell, South Monaghan.
6d 52 5229

FOR SALE — OVERLAND COUNTRY Club 1919 Model in good condition, for quick sale. Price $175.00 including 1924 markers. Apply J. M. Brownlie, 6 McGill street. 'Phone 2242F. 5d 51 5241

WANTED

ROOM WANTED FOR MAN AND BOY where there is another lad in house preferred. Write Box 5271 Examiner
3d 50 5271

WANTED— HEAVY BEEF CATTLE also Holstein springers and calves, lambs, poultry. Apply R. Sherman, 440 George street. 'Phone 1498F.
4 6 8 11 13 15 18 20 22 25 27-4718

WANTED — FURNISHED APARTment, two or three rooms, for two ladies, cooking and bath room convenience. Phone 565W. 3d-50-5268

HERE'S YOUR CHANCE TO TRAIN for a first class Stenographer. Only 10 weeks at home required. Dictation taken on typewriter or by hand faster than any other system Easy and simple to learn. Money back if not qualified. Book free. Write Canan's School Yonge and Granville, Toronto. Mention this paper. 6d 42 3154

LOOK! GOOD FARM WANTED—with or without stock, in exchange for big revenue producing property in Peterboro. Apply 293 Dalhousie street. 5d 49 5196

WANTED — RAGS, BONES, OLD stoves, copper, brass, zinc, rubber, auto tires, wood ashes. Will send a man and clean your cellar or ash house, free of charge. Address Stevens, 364 Mark street, or 'phone 2088. 26d 2068

FRENCH RATIFIED LAUSANNE TREATY

Peace Re-Established in the Near East By Treaty of Year Ago.

PARIS, August 27. — The French Senate to-day ratified the treaty of Lausanne with only 20 negative votes after a debate of two hours.

The chamber had voted ratification on Monday, and thus the Senate's action to-day gives official French adherence to the treaty, which was signed on July 24, 1923 ,re-establishing peace in the Near East.

France is the fourth power to ratify the treaty, which became effective on August 6th on its third ratification. Great Britain, Italy and Japan previously had voted their adherence The French Chamber and Senate probably will adjourn this afternoon.

FLYER LEAVES WEST.

British Round-the-World Airman Is Travelling Eastward Through Canada.

VANCOUVER, B.C., Aug. 27. — (Canadian Press).—Accompanied by his two companions, Major A. Stuart MacLaren, commander of the unsuccessful expedition to encircle the globe by airplane, left here last night for Eastern Canada and England.

Major MacLaren and party will stop off in Winnipeg and will attend a luncheon of the Canadian Club there.

Another luncheon has been arranged for the fliers in Ottawa, where Major MacLaren will visit the headquarters of the Royal Canadian Air Force. The party's movements after leaving Ottawa depend entirely on the progress of the United States airmen's flight.

EGYPTIANS SENTENCED.

KHARTUM, Egypt, Aug. 27. — (Canadian Press).—A court martial, composed entirely of Egyptians and Sudanese, has sentenced the three ringleaders in the disturbances which occurred recently at Atbarra, to two years' imprisonment. Ten others of the prisoners were each sentenced to one year's imprisonment.

HELP WANTED—Female

EXPERIENCED MILLINERY PREparer. Apply Millinteria, 163 Charlotte street. 6d 52 5243

WANTED—EXPERIENCED GENERal. Must be 18 or over. Apply 521 Hunter street. 3d 51 5272

MIDDLE AGED WOMAN OR GIRL for housework. Apply 96 Stewart St.
3d 51 5307

HELP WANTED—Male

WANTED— BOY WITH WHEEL TO take orders, and deliver. Apply Harvies' Grocery, 137 Benson Ave.
3d 49 5263

YOUNG MEN WANTED — A NEW book entitled "About men and their work", outlines opportunities and salaries paid in a Railroad Career, thru operating department. Its free mention this paper, when writing Dominion School Railroading Limited, Toronto. 6d 42 3153

MAKE MONEY AT HOME—$1 TO $2 an hour for your spare time writing show cards for us. No canvassing. We instruct and supply you with work. West-Angus Showcard Service 29 Colborne Building, Toronto.
dtf

BUSHMEN WANTED — SCHROEder Lumber Co., Pakesley. Wages from twenty-six to thirty-five. Apply to Giles Stone, 618 Bethune St.
12d 52 5114

TEAMING AND CARTING

WANTED— MOTOR CARTING, ALL kinds ,long or short hauling. Beatty Bros. 'Phones 2169-981r2.

NURSING.

WANTED—BY THE HOUR, DAY OR week. 'Phone 2221J 12d 56 5198

MATERNITY NURSING. 'PHONE 1514J. 9d 56 5161

AGENTS WANTED

AGENTS AND SALESMEN, SPARE or whole time. Complete free equipment, Liberal weekly pay. A business of your own. Applications invited. Welland Nursery Co., Welland, Ont. (58 years experince).
4d 20 22 23 27 3106

MEN OR WOMEN WITH AMBITION and fair education. Good pay for whole or part time work. Opportunity for permanent profitable position. Apply Box 5295, Examiner Office. 3d 51 5298

SHREWDEST SLEUTH IN GOVTS. SERVICE

Bill Fay, Post, Post Office Inspector, Charged With $2,000,000 Robbery.

CHICAGO, Aug. 27. — (Canadian Press).—Post Office Inspector William F. Fahy, often described as the best-known and shrewdest sleuth in the whole Government service, was arrested yesterday by United States Deputy Marshal Halcarr on charges of being the "brains" of the $2,000,000 mail robbery at Rondout, Illinois, on the night of June 12.

"Bill" Fahy, the inspector who sent "Big Tim" Murphy and his pals to the Federal Prison for the Dearborn Station $380,000 robbery three years ago, was taken after a veritable conclave of stars of the Eastern postal divisions had come to Chicago to assist Chief Postal Inspector Germer to identify the master-hand that had appeared in every phase of the Government's untiring day-and-night search for the "inside man."

According to Chief Postal Inspector Clarahan, of the New York District, who has been directing a constant surveillance of Fahy ever since a few days after the robbery, the famous detective has been followed to numerous "meets" with criminals with whom he is charged with conspiring.

BRITISH SOCIETY AGOG.

Further Sensations in Life of Duke of Westminster.

(By Percy Sarl—United Press Staff Correspondent).

LONDON, Aug. 27.—The British Society was agog to-day with the promise of further sensations in the colorful domestic life of the Duke of Westminster, England's wealthiest peer, and one of the richest men in the world. The Duchess applied for an injunction this morning to prevent her titled husband from ejecting her from her London mansion, Bourdon House, and society gasped. There was an immediate lull, however, as the Duke's attorneys obtained a fortnight adjournment of the hearing owing to "his highly controversal matters which the Duke desires to answer."

The Duke was divorced by his first wife in 1919, and in 1920 married a widow, Violet Rowley, daughter of the late Sir William Nelson, shipping and meat packing magnate.

The Duke's servants had told the Duchess' maid, according to counsel, that if the Duchess went there she would be turned into the street.

An adjournment was made for two weeks and the court directed that the maid be permitted to remain at the Bourbon House in custody of the Duchess' belongings.

NOTICE TO CREDITORS

In the matter of the estate of Joseph Douglas, late of the City of Peterborough, in the County of Peterborough, Musician, deceased.

Notice is hereby given pursuant to Section 56, Chapter 121, R.S.O. that all persons having claims or demands against the estate of the said Joseph Douglas, deceased, who died on or about the 15th day of May, A. D. 1924, are required to send by post prepaid or deliver to the undersigned solicitors on or before the 15th day of September, 1924, their Christian and Surnames and addresses with full particulars in writing of their claims and statements of their accounts, and the nature of the security, if any, held by them, duly verified by statutory declaration.

And Take Notice that after the said 15th day of September 1924, the said administrator will proceed to distribute the assets of the said deceased among the parties entitled thereto, having regard only to the claims of which he shall then have notice, and said administrator will not be liable for said assets or any part thereof to any person or persons whose claim shall not have been received by him or by his solicitors at the time of such distribution.

Dated August 19th., 1924.
GORDON & O'BRIEN, 205 George St., Peterborough, Ont., Solicitors for the said administrator.
4d-20-27--3-10-3124

NOTICE TO CREDITORS

In the matter of the estate of Edward Erie Harvey, late of the City of Peterborough, in the County of Peterborough, Physician and Surgeon, deceased.

Notice is hereby given pursuant to Section 56, Chapter 121, R.S.O. that all persons having claims or demands against the estate of the said Edward Erie Harvey, deceased, who died on or about the 20th day of May A. D. 1924, are required to send by post prepaid or deliver to the undersigned solicitors on or before the 18th day of September, 1924, their Christian and Surnames and addresses with full particulars in writing of their claims and statements of their accounts, and the nature of the security, if any, held by them, duly verified by statutory declaration.

And Take Notice that after the said 15th day of September 1924, the said executors will proceed to distribute the assets of the said deceased among the parties entitled thereto, having regard only to the claims of which he shall then have notice, and said executors will not be liable for said assets or any part thereof to any person or persons whose claim shall not have been received by them or by his solicitors at the time of such distribution.

Dated August 19th., 1924.
GORDON & O'BRIEN, 205 George St., Peterborough, Ont., Solicitors for the said executors.
4d-20-27--3-10-3122

NOTICE TO CREDITORS

In the matter of the estate of Mary Jefferson, late of the City of Peterborough, in the County of Peterborough, widow, deceased.

Notice is hereby given pursuant to Section 56, Chapter 121, R.S.O. that all persons having claims or demands against the estate of the said, Mary Jefferson, deceased, who died on or about the 6th day of August A.D. 1924, are required to send by post prepaid or deliver to the undersigned solicitors on or before the 15th day of September, 1924, their Christian and Surnames and addresses with full particulars in writing of their claims and statements of their accounts, and the nature of the security, if any, held by them, duly verified by statutory declaration.

And Take Notice, that after the said 15th day of September 1924, the said executors will proceed to distribute the assets of the said deceased among the parties entitled thereto, having regard only to the claims of which he shall then have notice, and said executors will not be liable for said assets or any part thereof to any person or persons whose claim shall not have been received by him or by his solicitors at the time of such distribution.

Dated August 19th., 1924.
GORDON & O'BRIEN, 205 George St., Peterborough, Ont., Solicitors for the said executor.
4d-20-27--3-10-3122

RAILWAY TIME TABLES

CANADIAN NATIONAL RAILWAY
All Trains Daily Except Sunday.
(Corrected to date).

No. 369—Leave 7.03 a.m. for Lakefield
No. 91—7.10 a.m., for Lindsay and Toronto.
No. 96—8.10 a.m., for Port Hope and Toronto.
No. 98—8.20 a.m., for Lindsay, Blackwater Junction, Orillia, Midland, North Bay and Toronto.
No. 98—8.45 a.m., for Hastings, Campbellford, Belleville and points on the main line east.
No. 371—8.30 a.m for Lakefield.
No. 92—12.02 p.m., for Lindsay, Port Hope, Toronto, Buffalo, making connections with the International Limited for London, Detroit, Chicago and Ottawa.
No. 100—12.15 p.m., for Hastings, Campbellford, Belleville and Ottawa.
No. 373—12.25 p.m. for Lakefield.
No. 95—5.54 p.m. for Lindsay, Orillia, Midland, North Bay and Toronto.
No. 375—Leave 5.40 p.m. for Lakefield
No. 99—8.19 p.m., for Lindsay.
No. 94—9.10 p.m., for Port Hope Montreal and Boston. Carries sleeper for Montreal.

CANADIAN PACIFIC RAILWAY
(Corrected to date).

GOING EAST—
11.59 a.m.—Norwood, Havelock, Bonarlaw, Tweed, Perth, Smith's Falls, Kingston, Ottawa, Montreal and intermediate points daily. On Sunday this train proceeds east only as far as Havelock.
5.20 p.m.—Indian River, Norwood, Havelock, Tweed. Daily except Sunday.
12.05 a.m.—Havelock, Tweed, Kingston, Perth, Smiths' Falls, Montreal, St. John, Boston and New York. Daily except Saturday.
1.00 a.m.—Havelock, Tweed, Kingston, Perth, Smith's Falls, Ottawa.
GOING WEST—
4.35 a.m.—Myrtle, Toronto, Guelph, Goderich, Hamilton, Galt, Woodstock, St Thomas, London, Chatham, Detroit, Chicago and New York. Daily.
4.55 a.m.—Toronto (Yonge Street), Hamilton, Owen Sound, Teeswater and intermediate points. Daily except Sunday.
7.35 a.m.—Toronto, Hamilton, Brantford, Buffalo, Rochester, Boston, New York, Galt, Woodstock, London, Chatham, Detroit and intermediate points between Peterboro and Toronto, Daily except Sunday.
10.05 a.m.—Bethany, Lindsay, Orillia, Port McNichol and intermediate points Daily except Sunday.
3.50 p.m.—Toronto, Hamilton, Brantford, Buffalo, New York, Galt, Woodstock, London, Windsor, Detroit, Chicago and intermediate points between Peterboro and Toronto, Daily.
6.50 p.m.—Lindsay, Toronto and intermediate points. Daily except Sunday.

110 ACRES OF GOOD FARM LAND,

about 80 acres working, balance is pasture and wood, comfortable frame house and barn, about 6 miles from City, possession this fall, good terms, price $4,500.00. Owner would exchange for a house in town.

Very good frame house, containing 8 rooms, modern, new furnace, situated in East City, owner would exchange for a larger house, price $2700.00

Brick House, containing 7 rooms, modern except furance, situated in north end, convenient to car line. Good terms, price $3,500.00

For Rent—New brick store and dwelling, modern, in good locality, would be a n ideal spot for barber shop or butcher shop, situated in the north end, immediate possession

Call and we will have you inspect any of the above Real Estate Snaps.

J. T. O'CONNELL & CO.
136 Hunter Street
'Phones: Office 270; Residence 1350
Mr. A. Mills, Agent, 'Phone 1493W.

FOR SALE
Brick House, 7 Rooms and Attic, 3-piece bath, furnace, hardwood floors, replace and mantel. This is an exceptionally good buy; King Street West, for quick sale $5,600
Brick 7 Rooms, all modern, hot water heating, sun porch, garage; good location; easy terms, call and see this $5,200
House and Garage Repair Shop, corner Smith and George Streets, doing good business, for quick sale, at Reduced Price.
Brick 6 Rooms, 3-piece bath, lights and gas; extra lot $3,200
TO LET
Brick 7 Rooms, all modern, hardwood floors up and down, large garden, central, $45.00 month.
M. STOREY 190 Charlotte St. Phone 1423J
Lorne Webster, Agent, Phone 1415j

PETERBOROUGH FUEL & TRANSFER, LIMITED
KELLY BROS., Proprietors,
134 Aylmer Street.
COAL
Delaware and Hudson Anthracite, in all sizes.
WOOD
Dry Hardwood — Dry Mixed Wood, Cut to Order.
'Phone for Prices. Satisfaction Guaranteed.
'Phones - - 270 and 362

CHINA PAINTING
Mrs. Langley McCarthy Teaches Biscoffs' New and Beautiful Work in CHINA PAINTING

BELTING!
All sizes New and Second Hand Rubber Belting in Stock. Also Leather Belting and Leather Lacings for sale. Best grade Anthracite, Nut Coal in stock. Order now.
A. LOW & CO.
264 Simcoe street,
'Phone 607 N. & Hol. 1627

FOR SALE
Lath at Low Price
Slabwood 12 INCH LOAD $4.75
H. H. DINSDALE
PHONE 153

Telephone 790 When You Want Your
PIANO OR ORGAN TUNED
Player Pianos A Specialty.
All Work Guaranteed.
W. H. CUNNINGHAM,
500 Weller Street

DAVIS-THOMPSON COMPANY, LTD.
Insurance and General Agency
433 GEORGE ST. PHONE 40

4% INTEREST, compounded Half-Yearly, Paid on Deposits

One Dollar opens an account. Special facilities afforded Depositors for the convenient transaction of their business, and accounts are subject to cheque withdrawal.

For Sums of $100 and upwards this Company's Debentures are issued in terms of one to five years.

Bearing INTEREST Half-Yearly at - - - **5%**

435-437 George Street
PETERBOROUGH

THE GUMPS—WELCOME HOME

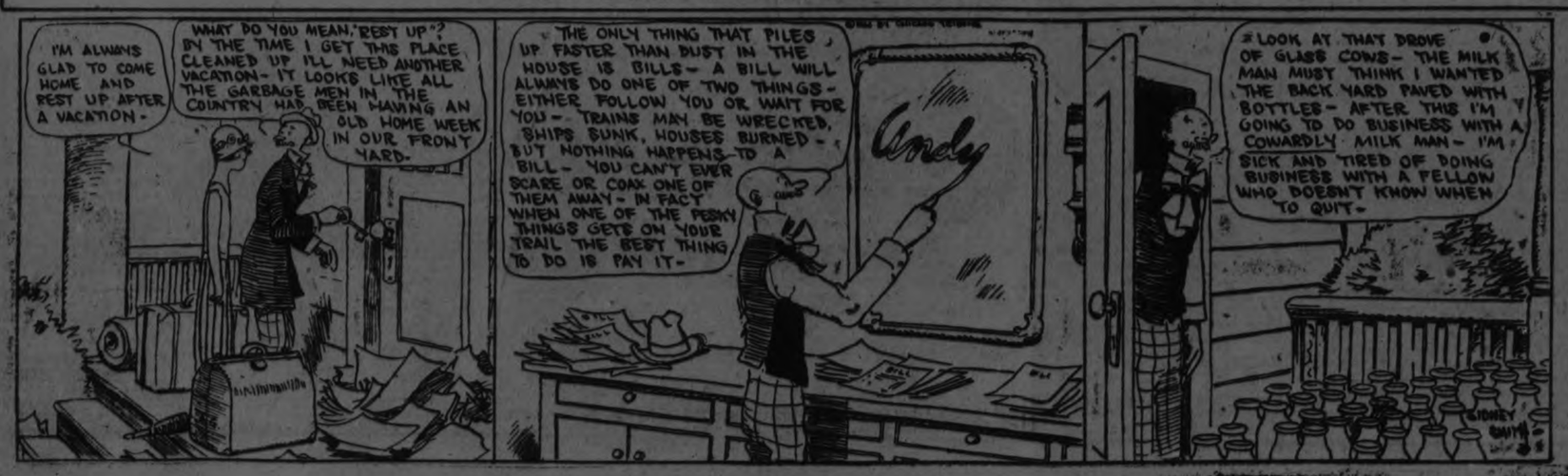

JUDGE CAMERON EMINENT JURIST AND COUNSEL

Outstanding Personage in the Public Life of Western Ontario.

SUCCEEDS JUDGE WARD

Was Mayor of Goderich and Member For West Huron.

Malcolm Graeme Cameron, K.C., of Goderich, has been appointed County Judge to succeed His Honor Judge Ward, who recently retired from the bench. With residence at Cobourg, the judicial district includes the United Counties of Northumberland and Durham.

But by virtue of the rotary system created by the amendment to the Judges' Act, 1919, in the regime of Honorable W. E. Raney, His Honor Judge Cameron will frequently preside at the County Court sittings in Peterboro, interchanging with His Honor Judge Huycke, who since the inauguration of the new system has interchanged with His Honor Judge Ward. Consequently Judge Cameron becomes an official of the Judiciary in this county.

Born in Goderich in 1857, Mr. Cameron achieved success in his place of origin, and for years was an outstanding personage in the public life of western Ontario.

Called to the bar in 1879 he became a prominent counsel and was created a King's Counsel in 1902. In 1904 he was appointed a member of the Royal Commission for reviewing and consolidating the Statutes of Canada, and served as Examiner for the Law Society of Upper Canada for three years. Recognized as an outstanding counsel, as author of a "Treatise on the Law of Dower," he is known as an eminent jurist. Referring to this treatise, Right Hon. Sir Hy. Strong, a Chief Justice of Canada, said that it was the most able and learned work on the subject ever published, either in England, Canada or the United States.

Judge Cameron, son of Malcolm Colan Cameron, Lieut.-Governor of the North West Territories, comes from a family very prominent in the early political life of western Ontario.

His grandfather and father both represented Huron in the Dominion House, and were staunch Liberals of the early type. His father was a fighter in the Liberal ranks, as a member of the Opposition during the Conservative regime prior to 1896. He was a member for West Huron for several terms and figured in one of the most famous bye-elections ever experienced in the history of the Dominion.

After being elected by a substantial majority he was unseated, and the Conservatives ran the Hon. J. C. Patterson, Postmaster-General, in the bye-election. The Conservatives triumphed by a majority of 16.

Later, in 1896, Mr. Cameron was returned by a good majority and was appointed Lieut.-Governor of the North-west Territories, a post he held until his death.

Judge Cameron served as Town Councillor, Reeve and Mayor of Goderich, and in 1902 was the Liberal standard bearer in the Provincial election. He was elected, and was re-elected in 1904. In his earlier days he was President of the Toronto Young Liberal Club. His last political venture was made in 1911, as an unsuccessful Liberal candidate in the General Dominion Election.

TO COMBAT MALARIA.

League of Nations To Fight Disease in Russia.

GENEVA, Aug. 27.—Malignant malaria, which has made especially serious ravages in Russia, is now being given a thorough investigation by a special League of Nations commission which is touring the affected regions of Europe. An Italian expert, Doctor Lutrario, is chairman of the commission which includes physicians from Germany, France, Spain, Great Britain, Holland, Rumania, Jugo-Slavia and Russia.

Already the experts have spent eighteen days in Jugo-Slavia. Their itinerary includes Poland and finally Russia. In both Russia and the Ukraine the commission will study the principal malaria regions and, coming back to Moscow, will be shown the workings of the central health organization and particularly the anti-malarial work of the Russian Health service. It will also take part in a Moscow conference on malaria, arranged by the Soviet authorities.

The next meeting of the council of the League will have before it an exhaustive report on the whole question of malaria in southern and eastern Europe, and the health organization of the League will be enabled to arrange new international methods of combat.

SHANGHAI SHIPPING GOLD.

SHANGHAI, Aug. 27.—(Associated Press).—Declared exports from Shanghai to the United States in the month of May amounted to $3,654,688, and for the first five months of 1924 to $15,954,931.

The principal articles exported were goat and kid skins, cotton laces and embroideries, raw silk and crude camphor. Gold bars to the value of $1,445,509 and gold coins to the value of $548,762 were exported to the United States in the five-month period.

FOR HEALTH'S SAKE.

It is as essential to clean the garbage pail by washings and drying it as it is to keep the receptacles for food clean.

MUST SECURE PERMIT.

Conditions Under Which Home Made Wine Can Be Made at Home.

In reference to the information supplied by Mr. J. H. Burnham in a letter published in a recent edition of the Examiner, under the heading "Home-made Wine," and signed "Enquirer," quoting a newspaper report as his authority, he criticizes a previous article of the Examiner.

He quotes the Examiner as saying "that the good woman of the house could make wine under the O. T. A., as of old without fear of having a constable tapping at the door and spying upon her movements."

In this he introduces a new issue and misconstrues the report, as the Examiner did not make the quotation to which it is credited by Mr. Burnham.

In his letter he refers to a Chatham case, where an offender was imprisoned for six months, in default of paying a $200 fine, on charges of having mash in his possession suitable for the manufacture of spirits.

It is obviously evident that a person having a mash in his possession for the manufacture of alcoholic spirits is liable to a fine, if he hasn't first notified the Inland Revenue Officer. But the law will allow any individual to brew beer, ale or wine, provided he has never been convicted on an offence in breach of the Ontario Temperance Act, and provided the product of the manufacture is made only for the personal consumption of the maker.

Any person desirous of brewing beer, ale or wine should give notice of his intention to the local Inland Revenue Officer, Mr. William Buller, submitting at the same time a list of the utensils to be used in the manufacture. Then, if your notice doesn't meet with approval, you will be notified. No strength is defined by the Act, thus it is within the law for a person who has given notice to make real hard liquor, provided the Inland Revenue Officer approves of the composition of the mash used. When giving notice it is necessary to include a list of the ingredients you intend using in your mash, thus once approval is obtained, it matters not what strength of alcoholic spirits is contained in your product.

The utensils generally used by persons who brew for their own personal use consist of either crockery or granitewear and a copper kettle. However, it is not necessary that you hold to this apparatus so long as you obtain the approval of the Inland Revenue Officer.

It is illegal at any time to have a still in your possession, whether notice has been given or not.

According to the definition of "beer," and "brewery," as cited in the Inland Revenue Act, it is plainly evident that the possession of a mash, without a permit, is sufficient to warrant a conviction, under the Ontario Temperance Act, for which a penalty is provided rendering the possessor liable to a fine of $200, or 6 months' imprisonment.

VAST ARMY MOVES NORTH FOR CROPS

There Are Over 100,000 Harvesters in State of Kansas.

TOPEKA, Kan., Aug. 27.—(Associated Press).—The harvester army that is now employed gathering the crops of the great central wheat belt States outnumbers the entire peace time strength of the United States army. The advance guard started northward in Texas early in June, adding recruits by the thousands as the season moved into the pivotal wheat State of Kansas in mid-June, and swelling in numbers to more than 100,000 as it reached its peak activity in the Sunflower State about July 1, according to statistics available at the State Court of Industrial Relations here.

"It requires 105,000 men to handle this harvest and provide for replacements," remarked J. H. Crawford, presiding judge. "To visualise this great army taxes the imagination. Witness 162 trains, made up of ten passenger coaches and each coach carrying 65 men, rushing from south, east and west to the points of distribution. Then stand for 39 hours until these men march single file past a given point and stretch along the highway a distance of 78 miles. Do this and you will see the army of harvesters distributed through the wheat belt annually.

"In addition, the public employment service recruited 53,000 men and distributed them where needed as cotton laborers, potato pickers, corn huskers and for apple, berry and sugar beet labor, making 156,383 seasonal laborers supplied in 1923.

"Kansas, which grows more wheat than any other State in the nation, is harvesting approximately 9,000,000 acres, and the crop is estimated to exceed 100,000,000 bushels. Kansas wheat fields occupying 15,000 square miles have an area as great as the total land surface of Massachusetts, Connecticut and Delaware combined. It is estimated the total wheat area of the wheat belt States, from Texas to North Dakota and Minnesota, is approximately 33,000 square miles of winter wheat, while in the northern States the spring wheat aggregates 15,000 square miles, a total area of 48,000 square miles."

Coats of very soft, supple leather, usually in grey or tan are worn with wrap-around skirts of plain or striped wool.

PARISIAN SHOPS INVADING LONDON

French Stores Open in England, But No English Merchants Invade France.

By MILTON BRONNER.

LONDON, Aug. 27.—Frenchmen always say that the difference between the British business man and the French man of affairs is that the son of John Bull will invest dollars where the Gaul will invest pennies. In other words, the Briton will take a chance. Hence, they say, Britain has always outdistanced France in a business way. And yet—

No big British department store, no big London retail business has established a branch in Paris. On the other hand, in recent years two of the biggest Parisian department stores have opened big shops in London and have made them bright and attractive in a way that no British shop ever is.

The same is true of a big Parisian shoe firm which has a branch in London. These shrewd Frenchmen figured there were lots of British people who got used to their shops in their frequent trips to Paris, and that they would welcome a chance to shop with them in London.

And judging by their evidences of prosperity, they guessed right.

* * *

The average American wonders why Londoners speak with such derisive contempt of the big cities of the north of their country as "the provinces." But a brief stay in any of these cities soon shows why.

Take Sheffield, for instance, a huge town of 500,000 people, the metropolis of the British steel cutlery industry. In America towns that size—Cincinnati, Baltimore, Indianapolis—are ablaze at night with amusement places. There are usually two first-class theatres running New York successes; there are numerous other theatres, and huge picture palaces.

In Sheffield there isn't a single theatre in the town which displays metropolitan successes. The best that is offered is a third-rate barnstorming company in some ancient chestnut and a choice of a very few movie houses.

Apparently the rule in these big British industrial towns is—work—eat—sleep.

* * *

Germaine Berton, the bob-haired, flashing-eyed, hard-voiced, girl anarchist who murdered a Parisian editor and got away with it before a Parisian jury seems determined to break into the front pages of the French papers. Recently she turned up at Bordeaux, appeared in a mob when a meeting was forbidden and was arrested.

When searched a gun was found on her. She coolly told the judge that the policeman was lucky she didn't use it. She seemed disappointed when she was not freed, but instead was given four months' imprisonment.

And she immediately became first page stuff for the French by starting a hunger strike.

* * *

Latvia, the little republic which was carved out of part of Russia, is putting on all the airs of a real country. After experimenting with all kinds of temporary money, it has gone into the business of having real money of its own.

And the British got the job. Not long ago the Royal Mint in London coined 10 million pieces, each worth a lat. These proved so satisfactory that the Latvian Government has now ordered the coinage of a lot of two and five silver lat pieces.

And the great bank-note firm of Waterlow, London, has been given an order for one million bank notes each worth 20 lat and half a million each worth 50 lat.

The only Latvian thing about them is that the pictures on them were designed by a native artist.

EXHIBITION CROWED.

Yesterday's Figures Were 27,000 Over Last Year —Eclipsed By 1921.

TORONTO, Aug. 27.—(Canadian Press).—If it had not been for the abnormal attendance on "Young Canada's" day in 1921 at the Canadian National Exhibition when the plan of issuing free tickets to children through the schools of the Province was tried for the first time, yesterday's showing of 203,000 would have set up a new record for the 45 years in which the Fair has been in existence. The total overtopped that of last year by 27,500 and that of 1922 by 17,000, but fell short by 27,000 of the 1921 figures. The perfect weather of yesterday naturally aided greatly in the splendid result, and, despite the vastness of the juvenile army of invaders, there were no casualties reported, other than of a minor description.

POLAND'S CONSCRIPTION LAW.

WARSAW, Aug. 27.—(Associated Press).—Active military service for all able-bodied males reaching their twenty-first birthday, has been fixed by law at two years. Privates in the cavalry or artillery, however, have to serve 25 months. In case of war all males between 19 and 50 years will be drafted.

ECZEMA You are not experimenting when you use Dr. Chase's Ointment for Eczema and Skin Irritations. It relieves at once and gradually heals the skin. Sample box Dr. Chase's Ointment free if you mention this paper and send 2c. stamp for postage. 60c. a box; all dealers or Edmanson, Bates & Co., Limited, Toronto.

BAIL REFUSED FOR MATTHEWS

Magistrate Says Former Deputy Provincial Treasurer Like Man Who Skipped Bail.

TO APPLY AGAIN.

TORONTO, Aug. 27.—(Canadian Press).—"I do not think the defendant is in any better a position than a man who has skipped his bail, and I do not think I could reasonably ask the State to take the chance of having to bring him back again as a fugitive from justice. If I am wrong I am revisable by a higher court."

So stated Magistrate Jones in Police Court yesterday in refusing bail to Charles A. Matthews, Jr., former Deputy Provincial Treasurer, after he had been committed for trial by the Magistrate on five charges, involving alleged contravention of the Secret Commissions Act.

Accused, who through his counsel, J. Seymour Corley, K.C., pleaded not guilty to all charges and elected trial by jury, will appear in the County Criminal Court before Judge Coatsworth to-morrow, for arraignment, when formal application for bail will once more be made. It is understood that the trial will take place at the sessions commencing on November 2 next.

CHLORIDE GAS CURES DISEASE

U. S. Army Medical Officer Says Poison Is Effective Curative.

TAKE TIME.

WASHINGTON, Aug. 27.—(Canadian Press).—There is no longer any question that chlorine gas utilized as a weapon of appalling effectiveness during war can also be utilized as an equally effective medicament, according to the statement here yesterday of Lieut.-Col. H. L. Gilchrist, U.S. Army Medical Corps, chief of the medical division of the chemical warfare service. "The results of experiments carried on during the last few months by the medical corps in treating certain diseases with chlorine are not only striking," he said, "but they have been achieved with a degree of certainty which seems beyond scientific dispute. Whooping cough, which normally lasts from three to four months, has been cured in comparatively few treatments." It seems likely the gas will also prove a real benefit in relieving asthma, Col. Gilchrist added.

"It will take time," he explained, "to establish the curative powers of chlorine gases in some cases. But the results are so promising that experts regard them with a good deal of complacent assurance."

PERSIA MAKES AMENDS.

Murder of Major Imbrie Recalled—Respect Paid at Funeral—Widow Indemnified.

WASHINGTON, Aug. 27.—(Canadian Press).—The fullest amends have been made by the Persian Government for the murder of Major Robert L. Imbrie, late American Vice-Consul in charge at Teheran. Honors paid the body of the American official by Persian national authorities and people left nothing to be desired. In addition, the Persian Government has agreed to pay an indemnity of $60,000 to Mrs. Imbrie.

HERO WAS DROWNED.

William Russo, Aged 38, Drowned In Attempt To Save Woman.

NEW YORK, August 27. — The police are dragging the East River for the body of William Russo, 38 years old, a clerk at the Manhattan State Hospitals at Blackwall's Island.

Russo was a cripple. One leg was shrivelled but that did not prevent him from plunging into the river to rescue a woman patient, Delia Early, who jumped off the seawall, in an insane attempt to commit suicide. The woman was saved by two men in a boat but Russo was drowned.

"He didn't have a chance in that current," said one of the woman's rescuers, "but I guess he did what he thought was right."

CROPS STILL IMPROVING.

Wheat Yield Will Go Well Over 300,000,000 Bushels

WINNIPEG, August 27. — A recent crop statement by the Dominion government gave the acreage seeded to wheat in the Western provinces at 21,516,797, and the prospective yield at around 282,000,000 bushels. That was on August 10. There has been a tremendous improvement in the west ern crop since that date.

Everything seems to indicate today that the wheat yield will go well over 300,000,000 bushels. If the Dominion acreage figures are anywhere nearly correct that figure should be more than realized.

Fine, warm weather prevails all over the west with a fine breeze blowing, making perfect ripening conditions. Harvesting is now general.

GERMAN VIEWS FAVORING PACT

Business Leaders, Bankers and Farmers Exert Pressure on Nationalist Objectors.

VOTE ON THURSDAY.

BERLIN, August 27.—In official quarters it was stated that the leaders of the middle parties in the Reichstag appear to be less apprehensive to-day over the fate of the Dawes bills when these come up for final vote Thursday. It is declared there has been a visible melting of Nationalistic opposition during the past forty-eight hours.

The government needs about 45 votes to give it an incontestable majority, anod these, it is now believed, will be forthcoming from deserters in the Hergt-Von Tirpitz party who propose to make use of their right to vote as individuals, or who will absent themselves from the session when the balloting occurs. This will automatically reduce the size of the opposition vote.

Influence of Magnates

Because of terrific pressure now being brought to bear upon the recalcitrant reactionaries by the industralists, including the Stinnes interests, and also by the banking interests, it is now believed that the Nationalist party leaders will silently approve of the manoeuvre whereby a sufficient number of deputies will be released from their customary obligations to vote en bloc to save the government's measures from defeat. Such action would still enable the party, as a whole, to maintain its attitude of opposition to the Dawes plan in principle.

The agrarian wing in the party's Reichstag delegation is said to be determined to support the measures in augurating the Dawes plan. The agragrians fear a loss of rural credits in the event a two-thirds majority fails to materialize.

The Reichstag completed the second reading of the Dawes bill yester day and debate will be resumed on Thursday. By then it is hoped to have the party line-up pretty well determined, as inter-party bargaining will engage the Reichstag leaders, Wednesday.

Security Agreement

Discussing the question of the security pact before the Reichstag, Count Von Bernstorff said: "If the German government resolves to extend France satisfactory accommodation in respect to the question of security we shall, in all probability, be able to effect an earlier evacuation of the Ruhr. The permanent neutralization of German territory is wholly out of the question. Nevertheless, there should be no difficulty in effecting a relatively and mutually satisfactory security pact."

It is up to England and France to suggest to Germany that her reception into the League of Nations is desired, Count Von Bernstorff declared. But this admission is impossible, he added, so long as German territory is occupied by foreign troops.

BRIDGE WORK WILL TAKE EIGHT WEEKS

Campbellford Bridge To Be Repaired—Material Arriving on Ground.

CAMPBELLFORD, Aug. 27.—A carload of lumber has reached here and is being transferred to the bridge on which the work of repairing will be started by the Ontario Bridge Company as soon as the necessary material is on the ground. It is understood that the work will occupy at least two months, during which time all vehicles will be compelled to use the bridge at the paper mill in order to cross the river, a long detour. Foot passengers can cross on the bridge on the spur line running to the paper mill. The bridge will be ready for pedestrians several weeks before it is available for vehicular traffic.

Electric Light Bills.

The members of the Water and Light Commission have grown weary waiting for a number of delinquent patrons of the lighting service to settle their bills. At the last meeting a resolution, moved by Commissioner Caddy and seconded by Mayor Meyers, was adopted, providing that when a consumer is six months or more in arrears the service will be cut off within thirty days of the date of the passing of the resolution.

Herbert Forrest, one of the operators of the municipal power plant, is still unable to attend to his duties, and has been granted a further leave of absence by the Commission.

Underwent Operation.

Mrs. Frank Johns, of Seymour East, who was operated upon for the removal of her tonsils and adenoids last Friday by Dr. E. F. Richardson, has sufficiently recovered to be able to return home. While in town Mrs. Johns was the guest of her sister, Mrs. J. A. Donald, Sebastapol Street.

Baseball To-Day.

The Campbellford baseball team will play at Hastings this afternoon.

GOLD DUST

Assures Pure Food

A LITTLE Gold Dust in some hot water will quickly make every part of the refrigerator sweet, clean and sanitary. It finds its way into even the hidden crevices. It safeguards the health of the family.

MADE IN CANADA

The other scheduled games in the Northumberland League are Colborne at Roseneath and Orland at Brighton.

Bowlers Return.

The three rinks that went to Belleville Monday morning to take part in the bowling tournament returned last evening, but without any trophies. The rink skipped by W. S. Wiggins, who had L. B. Glover, D. W. Douglas and T. S. Diamond as his colleagues, did, however, win the two first games in which they took part. The other two rinks were made up as follows: Mayor Meyers (skip), J. B. Wilkinson, A. S. Reindeau and A. E. Wragge; J. R. Allan (skip), T. S. Tait, R. S. Southworth and C. S. Gillespie.

SORRY AFFAIR SAYS JOURNAL OF SURRENDER

Poincare Failed in the Debate With Herriot To Uphold His Past Record.

PRESS COMMENT.

The Ex-Premier's Supporters Could Not Vote Either Way—Tangled Principles.

PARIS, August 27 (United Press by John De Groat). — "France can act alone no longer,' 'the Echo de Paris said to-day summarising the Conservative opinion following the Senate's acceptance of the London agreement for the settlement of the reparations questions.

All the opposition newspapers carried bitter editorials on what they considered the surrender of the strong foreign policy of the Poincare

The Echo de Paris say grave danger in Premier Herriot's stand.

"Whom are we following now?" the newspaper demanded. "Leon Blum, an arch-Socialist, has stretched out his hand to Prime Minister MacDonald.

The newspaper described as a "sorry affair" last night's Senate debate where Poincare and Herriot fought out their opposing views, and which ended in a complete victory for the Premier.

"Poincare spent all his time justifying his past policy, regretting the policy of the Herriot Government, and expressing fears for the future, the newspaper declared. It emphasised that ex-Minister Cherron and other supposed supporters of Poincare abandoned him when the vote on Herriot's action came.

It is not alone in London that the Frenchmen are following a policy of surrender, the journal complained.

In general, however, the public seemed well satisfied that parliamentary approval of the London agreement had been completed, believing the French position would be the stronger.

France is the first nation to show its full support of the programme which Europeans hope will result in a general settlement of the tangled political and economic situation prevailing since the signing of the Treaty of Versailles.

The final vote in the Senate was overwhelmingly for the Premier's action, 204 declaring their approval, and only 40 opposing.

The Poincare supporters generally did not vote, as the ex-Premier was placed in the position that to support the pact of London would have been to run counter to his own Ruhr policy because of the provision for evacuation of occupied territory, to vote against it would be to oppose the Dawes plan on which the London agreement is based and responsibility for which Poincare has always claimed.

No Uncertainty About the Result When Green's Sponge Mixture Is Used

MAKE perfect cakes every time. No "flat" ones, no "too rich" ones, none with too much of some ingredient or too little of another. Make them with Green's Sponge Mixture and you'll banish failures and disappointments.

For all you need to make delicious layer cakes and jelly rolls with that light, velvety texture which makes them fairly melt in your mouth is a package of Green's Sponge Mixture and 2 eggs only. All the other ingredients are combined in Green's — the purest and finest we can obtain. You simply whisk the eggs together, add the package of Green's Sponge Mixture and bake for about 8 minutes.

Green's Sponge Mixture has for years held a prominent position in the homes of England as a product of the greatest merit and saver of tedious baking time. Millions of packets are sold annually.

Ask for Green's Sponge Mixture at any grocery store. 20c a packet. Choose your favourite flavour — Plain, Vanilla, Orange, Lemon, Almond or Maderia—learn at once how greatly your baking duties will be simplified. Recipes are given on the back of every packet.

PALACE CAKE

1 packet of Green's Sponge Mixture, 4 oz. Pastry Flour, 2 oz. Butter, a few Currants, half a teacupful of Milk, and a little finely-cut Peel.

Rub the butter well into Sponge Mixture and flour. Add currants and peel, mixing with a well-beaten egg and the milk. Grease well jelly roll tin, spread the mixture evenly over and bake to a good nut brown in a moderate oven. When cold cut into fingers or squares.

Ask your grocer for, or write for free recipe booklet, to

Ontario Distributors—MacLaren-Wright Ltd., Toronto

GREEN'S
The Original - Brighton, England
SPONGE MIXTURE

For Layer Cakes and Jelly Rolls

H. J. GREEN & CO., LIMITED, Brighton, Eng.

The Evening Examiner

PHONES—Editorial 1601. Business Office, 1600. Private Branch Exchange to all Departments.

The Examiner is a member of the Audit Bureau of Circulation.

The Daily Examiner, published every lawful evening, by The Peterborough Examiner, Limited, Office, 419 George street. $6.00 per year, delivered in city; out-of-town subscribers, by mail, $4.00 a year.

The Weekly Examiner, published every Thursday. Subscription price $1.50 a year.

U. S. REPRESENTATIVES.

Special U. S. Representatives—W. H. Stockwell, 629 People's Gas Building, Chicago, Ill.

New York—Chas. F. Miller, 225 Fifth Avenue.

Advertising Rates on application.

R. M. GLOVER, Managing Director.

WEDNESDAY, AUGUST 27, 1924.

BRUNETTES AND DIVORCES.

Winfield Morgan, divorce clerk in Baltimore has made the discovery that brunnettes hasten to court for release from marital bonds while blondes stay home and endure their husbands with what patience they can command. This is not opinion, but statistical evidence supplied by the 750 divorce cases that have come into Baltimore courts in the last two months.

Clerk Morgan has tabulated these cases and finds that 80 per cent of them are brunettes. The remaining 20 per cent are not all blondes. He reaches the conclusion, therefore, that by a big majority it is the girl with the black hair who heads for the divorce courts at first sign of trouble, while the girls of all the bright and light shades are slower to wrath and more inclined to mercy.

This is a plausible theory. It simply means that brunettes are more temperamental. Darker types are unquestionably more impulsive and sensitive than fair types. The Latin races, for instance, are not noted for stoicism or fortitude under sufferance. They seem to resent personal reflections, which men and women of the northern countries accept with equanimity. They are more easily offended, and consequently less inclined to make allowances for the injustices and little annoyances of domestic life.—London Advertiser.

HER LAST DRIVE.

In October the Queen-Mother Alexandra will leave Sandringham for her last visit to London. For years now—ever since the death of King Edward—she has lived at Sandringham, her country home, with which are associated the happiest memories of her life. But she has paid periodic visits to Mariborough House, her palace in London, every year. Now, at eighty, she feels the time has come to retire from the rush and whirl of the great metropolis. Yet she must say good-bye to London—the London to which she came more than sixty years ago, the "sea-king's daughter from over the sea," to be the bride of the heir to the British throne. "I want to have just one more look at my dear Londoners," she is reported to have said; and the forthcoming October visit is to afford her that opportunity.

There is none other London loves quite so well. It was London that took her to its heart when she came in all her shy loveliness fresh from her Danish home. She won the hearts of the London public then, and she has held her place secure ever since. Affection has long since deepened into abiding love, touched with veneration since she has grown old. There is no day the Londoner honors with more sentiment than Alexandra Day, when thousands sell roses—her favorite flower—to swell the Hospital Fund. And when Alexandra drives alone through London's streets—through the dingy East End as well as through dignified Belgravia—there is none, not even the most determined opponent of monarchy as an institution, who does not lift his hat or cap and cheer.—Montreal Star.

BROADCASTING THE COMMONS.

Among the most subversive of our semi-revolutionary institutions is the political picnic. And for various reasons. The day is generally hot, meat and other heating foods are largely consumed and then the spell-binders are turned on to keep things going till milking time. Is it any wonder that oratory waxes perfervid and unrest stalks abroad in our land?

It was such an afternoon of indiscretions which gave birth to the suggestion that Hansard be abolished and all parliamentary speeches be broadcasted instead. Worse still, it was an M.P. who hatched the plot before an audience too far gone in somnolence to appreciate its enormity. Otherwise the embattled farmers would surely again have been heard round the world—and with no adventitious aid from newfangled radio either.

Parliament has always been conducted behind a kindly veil of ceremony and secrecy, so that the average man knows little enough of how unevenly the mill grinds. Then why disrupt such an Eden? To be sure there is Hansard, but who reads him?—and even the verbatim report is often doctored grammatically. But radio would familiarize our homes with experiences of Parliament stripped of its ceremony, its trappings, its justifiable concealments. Who could respect a Parliament reduced to the interminable scratching of tired, angry or blatant voices engaged in the endless Jiggs-and-Maggie of party strife?

Certain base fellows have been known to whisper that talk for talk's sake is not entirely unknown at Ottawa. Though the situation can hardly be as bad as that, yet radio would certainly exert a tendency in the direction of verbosity. Even parliamentarians are human in their failings and could hardly resist the temptation to speak for the radio. It might even come to be quite usual for over-long speeches to find utterance in that most businesslike assembly. As a member, carried away by the thought of his unseen audience, might address the Chair with, "Well, boys and girls, tonight we are going to hear how Freddie the bold free-trader nearly threw a scare into the naughty tariff tiger."

It is even conceivable that the present day limitations of radio might make Parliament appear more ludicrous than is the case. Fancy the state of mind of a man who is not sure whether he has picked up a negro minstrel or the Honorable Member for Tete-Rouge. Or, with interference what it now is, imagine the three-ring circus effect of trying to listen to the speech from the throne while Prof. Clodd of station BUNK nasally outlining the Larger Lunacy and the Kiwanian Kolored Kwartet insist on making themselves audible. Above all consider the misleading impression created among an ignorant electorate were a burst of static to be mistaken for applause at the conclusion of a speech by the Opposition. Fifteen minutes of violent and inopportune static might alter an election.

Aside from these slight drawbacks the suggestion would seem to be well worth considering.—Kingston Whig.

THE DECLINE OF WALKING.

Dr. Alvar H. Doty, former health officer of the Port of New York, who, it is said, likes to see panoramas unrolled from a seat in an automobile quite as much as any other man, has produced a book entitled "Walking for Health." It may not have the charm or fancifulness of Stevenson's "Walking Tours," or of Hazlitt's "On Going a Journey," or of George Otto Trevelyan's essay on vagabondizing, but it serves a useful purpose in drawing attention to the decline of walking. Dr. Doty compares it with other forms of stretching the muscles and expanding the lungs in the open air, and pronounces it better than any of them. A strong walker, a good heart! No other outdoor recreation does so much for the vascular system. If you want to stave off arterio-sclerosis, keep walking. That is the message of Dr. Doty.

It is intended for the motor-maniacs as well as for the sedentary. All the world is riding now and losing the use of its legs. Suburbanites who once made light of walking a mile from the railway station to their homes, today have their cars carry them home. When there is something going on at their club, members who live two blocks away get out their automobiles. Some nice people would as soon be seen carrying a parcel, or with hands ungloved, as to be seen proceeding anywhere on foot when the car could be used. As a consequence there is a growing demand for books on taking off flesh by dieting.

Herbert W. Gleason, author of "Through the Year With Thoreau," has written, in the form of a letter to an automobile-smitten friend, a delightful skit on the man who rides and won't walk. Congratulating his friend on acquiring a new model, he responds to an inquiry about his own car. It is evidently a miracle of efficiency. While "it does not have disc wheels, nor a detachable spot light, nor an automatic squeegee on the windshield," it never has an overheated engine nor a clogged carburetor, and climbs hills with a 50 per cent. grade. Tire troubles never occur. No road is too rough for it. "The design is one that was made by an Eminent Architect a great many years ago, and it has never been improved upon." No license is required, it may be parked anywhere, and no garage is needed, "for," concludes Mr. Gleason, "I take it to bed with me." One is reminded of Hazlitt's:

> Give me the clear blue sky over my head and the green turf beneath my feet, a winding road before me and a three hours' march to dinner—and then to thinking! It is hard if I cannot start some game on those lone heaths. I laugh, I run, I leap, I sing for joy.

All this being said, there is no reason why a wise man shouldn't tool about the country in his car to see the scenery and keep up his walking, too.—St. Thomas Journal.

UNITING BY STEEL.

When Philip Snowden, enemy of capitalism, became the champion of the British bankers at the London Conference his friends explained that he was serving the nation, not a class. Today he champions British economic imperialism. The explanation for this new growth is that only by so doing can he avert the menace of Franco-German economic supremacy. Whatever the evils of British big business, they are as naught compared to the known wickedness of the French and German steel magnates, who are considering co-operation in place of competition. Such a plan would be nothing more nor less than a conspiracy on the part of unscrupulous capitalists to dominate the world's steel and iron markets, and thus enslave the workers of the two continents. Incidentally, it would be mighty hard on the British steel and iron producers.

It makes a lot of difference whose ox is gored. The British Chancellor of the Exchequer is obviously only doing his duty as a good Englishman in standing up for British industry. It is asking too much to expect him to damn at home what he damns in others. But the issue which he raises is too serious to be dealt with solely from the point of view of the British iron trade. A Franco-German combination of the steel, iron and coke industries would most certainly be a formidable power in the economic life of Europe, and perhaps even of the world. The British may well look upon it with acute distaste. Its effect on Britain's industries might be of the gravest character.

But there is something more at stake than the prosperity of Britain's steel manufacturers. This is the peace of Europe. A Franco-German industrial rapprochement would probably be the greatest single factor for bringing about a better understanding between France and Germany. By making the economic life of the two countries in a measure interdependent, a greater degree of co-operation would inevitably come about. In place of the bitter haggling that is certain to keep alive the seeds of hate and revenge, if there is no understanding between the two peoples, there would be the healing force of mutual self-interest, which would do much to remove the past, and so would minimize the danger of a new conflict.

Such a rapprochement would, of course, have its political repercussions. Undoubtedly, both France and Germany would use it to further their own political ambitions. Already there is talk in France of thus ending Britain's "supremacy" over Europe. This "supremacy," of course, is nothing more than Britain's old policy of playing the two strongest nations of Europe against each other and preserving the balance between them. But such talk is not to be taken too seriously. What transcends the interests of any group or nation is the cementing of the peace of Europe. If this can best be done by bringing the French and Germans together, such an agreement should be made, however much it strikes the British as being "unclubby."—New York Times.

EDITORIAL NOTES AND COMMENT.

Being a prince isn't always what it's cracked up to be. For instance, the Prince of Wales had to embark during the early hours of the morning to escape exasperating attention from curious hordes.

The Moscow Soviet Government boasts that the Anglo-Bolshevik treaty is a great triumph for Red diplomacy; but that is not a good way to secure the ratification of the treaty by the British House of Commons.

War veterans who are anxious to organize another political party in Canada might get a few pointers from members of the renowned "Ginger Group" which first saw the light at last session of Parliament.

One of the presidential candidates announces that he is going to hit straight from the shoulder. That sounds like another old bromide often heard on political platforms: "I will hue to the line, let the chips fall where they may."

Despatches from London say that Canadian firms have gained much business through the exhibition at Wembley. That is as it should be when the expense entailed by the Dominion's exhibit is taken into consideration.

WISE AND OTHERWISE

Tht height of a small boy's ambition is usually about six feet.

A man with a grouchy look seldom gets a pleasant one.

Most of us can be glad we don't get everything coming to us.

Biting off more than you can chew is much better than going hungry.

When a cynic sees a man helping a lady across tht street, he wonders where her husband is.

Mosquitoes haven't been happy since the pyjamas replaced the nightgowns.

It is hard to get men to church because they don't care what the other men are wearing.

It is even hard to decide what you wish you could do in August.

The man with a line of talk is usually fishing for something.

The way you turn out often depends upon the time you turn in.

A dime's worth of ice isn't always what it is cracked up to be.

The objection to vacation love affairs is some play for keeps instead of just for fun.

Lots of people would be poor if they didn't owe so much.

People who live faster than others don't go as far.

Statistics show doctors collect only one-fourth of their fees, so you can show this to your doctor.

A sure thing is when daughter decides she is going anyhow.

The street car system could be improved by granting stopovers.

A loafer is always glad when Monday comes, because then he hasn't seen every show in town.

A political machine is seldom a labour-saving machine.

Wouldnt the world be an awful place if the man who paints magazine covers opened a beauty shop?

RADIO PROGRAMS

WEDNESDAY, AUGUST 27

WEAF, NEW YORK—492

7.30 p.m.—John Brierly, tenor.
7.40 p.m.—Helen Hulsman, piano.
7.50 p.m.—"Relation of New York State Fair to the aFrmer," by Lieut. Gov. George R. Lunn.
8.00-10.00 p.m.—Lawrence Gardner, cornet; John Brierly, tenor; Helen Hulsman, piano; Poyet Sisters, songs; instrumental trio; Charles Gesser, violin

WNYC, NEW YORK—526

7.35 p.m.—Harold Bernstein, violin; Dr. Milton Salmon, piano.
8.15 p.m.—Kaltenborn's Orchestra; Emily Hallock, soprano.
10.15 p.m.—Florence Steele, contralto.

WJZ, NEW YORK—455

7.00 p.m.—Cafe Boulevard Ensemble
7.30 p.m.—Financial developments.
7.30 p.m.—Cafe Boulevard Ensemble
8.00 p.m.—"Perils of the Sea," G. L. Chesterton.
8.15-10.00 p.m.—Joel Coffey, piano; Sava Tcherny, violin; Charles Peters, piano.

WHN, NEW YORK—360

6.30-7.30 p.m.—Alamac Orchestra.
7.30-10.00 p.m.—Orchestras; vocal and instrumental solos; boys' period.

WOR, NEWARK—405

8.00 p.m.—Great Notch Orchestra.
8.45 p.m.—Zal Jacobs piano.
9.00 p.m.—Marcella Craft, soprano.
9.20 p.m.—Talk by Wallace Irwin.
9.40 p.m.—Mcella Craft, soprano.
10.00 p.m.—Manhattan Serenaders.

WAAM, NEWARK—263

7.30 p.m.—Orchestra; vocal and instrumental solos.

WOO, PHILADELPHIA—509

8.30 p.m.—Organ recital.
9.00 p.m.—Orchestra; vocal solos.

WDAR, PHILADELPHIA—395

7.30 p.m.—Dream Daddy.
8.00 p.m.—"Conversation Corner"; travel talk; Green Hill Farms Orchestra; quartet; talks.
10.00 p.m.—Arcadia Orchestra.

WBZ, SPRINGFIELD, MASS—337

7.30 p.m.—Bedtime story.
7.40 p.m.—Young Tenor.
9.00 p.m.—Violin recital.
9.30 p.m.—Copley-Plaza ensemble.

WNAC, BOSTON, MASS—278

7.30 p.m.—Feature.
7.40 p.m.—Talk by Louis A. Coolidge.
8.00 p.m.—Concert.

WHAM, ROCHESTER—283

8.00-8.30 p.m.—Eastman Theatre Orchestra.
8.30 p.m.—Baseball scores.
8.35-9.30 p.m.—Music.

WGR, BUFFALO—319

9.00-11.00 p.m.—Vocal and instrumental solos; readings.

KDKA, PITTSBURGH—326

8.00 p.m.—Baseball scores.
8.15 p.m.—Literary program.
8.40 p.m.—Market reports.
9.00 p.m.—Vocal and instrumental solos; readings.

CNRO, OTTAWA—435

8.00 p.m.—Orchestra; vocal and instrumental solos; address; quartet.

WWJ, DETROIT—516

8.00 p.m.—Detroit News Orchestra.
8.30 p.m.—Schmeman's Band.

WHAS, LOUISVILLE—400

9.30-11.00 p.m.—Orchestra; news; baseball scores; time announced at 11 p.m.

Warkworth Personals

WARKWORTH, Aug. 26.—Miss Mary Phillips has returned after spending a week with Mr. and Mrs. Sheldon Phillips, Madoc.

Mrs. E. Main of Preston is visiting her daughter, Mrs. G. S. Hammond, the manse.

Mr. Chas. Summerly has returned to Montreal after spending a few days with Mr. and Mrs. W. J. Baker.

Miss Margaret Watson of Galt is visiting Rev. and Mrs. G. S. Hammond.

Mrs. H. C. Treneer of Toronto is visiting his friends, Rev. G. S. Hammond.

CATTLE, GRAIN AND PRODUCE

Peterboro—Toronto—Montreal Winnipeg

RETAIL.

Fruit.

Bananas 20-40c dozen; oranges 25-80c dozen; grapefruit, 2 to 3 for 25c; lemons, 30-40c dozen; apples: table, 40c dozen; green, 25-35c measure; Red Astrakan, 60-90c; Duchess 40c peck, harvest, 50 cents a peck; pineapples, 25c each; strawberries, 25c a box; canteloupes, 15-35c; cherries, 10c qt., 6 and 11 qt. baskets, 75c-95c; plums, blue, 25c qt., red and yellow, 20c qt.; greengages, 6 quart basket, 90c-$1.00; California peaches, 3 for 10c, 5c apiece; gooseberries, 15c qt.; pears, 50-60c dozen; small pickling pears, 20c qt.; watermelon, $1.25-$1.50 each; currants, red, 10c a box, 25c quart; black, 20-25c a box; raspberries, red and purple, 15-20c box; blueberries, 25c quart, 50c basket thimbleberries, 30c box; green grapes, 30c pound; California figs, 5c each.

Vegetables.

Potatoes, 25-35c a peck; beets, 5c bunch; carrots, 5c bunch; cooking onions 3 lbs. 25c; green onions, 5c bunch; Spanish onions, 3 lbs., 25c; pickling onions, 25 cents a quart; cabbage, 5-15c head; leaf lettuce, 5c bunch; celery, 15-30c; parsley, 5c; watercress, 5c; cucumbers, 5-15c each; gherkins, 20c quart; tomatoes, 10-25c lb; 75c-$1 basket; radishes, 5c bunch; peppers, 5-10c each; Lima beans, 10c pound; butter and green beans, 10c qt.; green peas, 3 quarts, 25c; shelled, 25-35c quart; vegetable marrow, 10-15c each; squash, 15-20c each; corn, 30-40c dozen.

Dairy Products.

Butter, creamery, 37-40c pound; dairy, 35-38c pound; baking, 25c pound; lard, 24-26c pound; shortening, 19c pound.
Cheese, 25-35c lb.
Eggs, 32c dozen.

Fish.

Salmon trout, 25c lb; white fish, 25c lb; haddies, 18-20c lb.

Meats.

Beef, 8-30c lb; veal, 10-30c lb; lamb, 15-45c lb; mutton, 10-25c; pork, 15-35c; bacon, 28-43c; sausage, 18-20c; chicken, 20-35c lb.

Flour.

Flour, ½ barrel, $4-$4.50; pastry flour, 24 lb. bag, $1.10.

WHOLESALE.

Grain.

Fall wheat, $1.25 per bushel; oats, 50-55c; rye, 65-75c; barley, 65-70c; peas, $1.25.

Hay, Bran, etc.

Hay, loose, $16; baled, $17-$18; baled straw, $9-$12; bran, $30 ton; shorts, $32 ton.

Hogs.

Live hogs, thick smooth, $10.00 a cwt.; select graded, $11.00; dressed, head on, $16.00; head off, $16.50.

Hides and Wool

Hides—Cow, 6½-7c lb; horse, $2-$2.50 each; calf skins, 12c lb; lamb skins, 25-50c each; shearlings, 20-25c each.
Wool, 25-28c lb.

EGG MARKETS.

OTTAWA, August 27 (Canadian Press). — Some sections report a slight increase in receipts, which is the result of hens feeding on the loose grain upon the harvest fields. The markets generally are firm under good demand. The quality of eggs is improving, but receipts are still not sufficient to meet the demand, consequently in some sections, the withdrawal from the coolers is heavy.

Toronto firm unchanged, jobbing specials 47, extras 43, firsts 37, seconds 29.

Montreal market very firm and active, retailing specials 50 to 55, extras 45 to 50, firsts 38 to 40, seconds 30 to 35.

Ottawa market firm, receipts increasing, jobbing extras 40, firsts 35, seconds 28.

Winnipeg market firm, jobbing extras 33, firsts 31, seconds 25. Six cars storage seconds rolling Montreal.

MONTREAL PRODUCE.

MONTREAL, August 27 (Canadian Press). — Trade in spot supplies of cash oats was again quiet yesterday. A fair business is passing in flour. There is a steady demand for millfeed. Demand for rolled oats is limited. There was no change in the market for baled hay. A fair trade is reported in eggs. The undertone of the butter market is easy, as also for cheese. There is a good demand for beans at $3.00 a bushel for one-pound pickers.

STERLING RATES.

MONTREAL, August 27 (Canadian Press). — Sterling exchange rates were quoted here yesterday:

Demand 4.4850
Cables 4.4888

BUTTER AND CHEESE.

ST. PASCAL, August 27 (Canadian Press). — At the meeting of the dairy board there were boarded yesterday 225 packages of creamery butter and 100 boxes of cheese.

The butter sold at 33 9-16 cents per pound, and the cheese was bought at 15 11-16 cents per pound.

CHICAGO GRAIN.

CHICAGO, August 27 (Canadian Press). — Improvement of crop prospects in Canada brought about free selling of wheat here yesterday, and prices dropped to a new low on the present down turn.

At the finish wheat was 3 to 4 1-8 cents off with September $1.20 3-4 cents off with September $1.20 1-4 to $1.20 3-4 and December $1.25 to $1.25 1-8; corn rose 1 1-4 to 2 cents; oats unchanged to 1-2c lower; and provisions were the same as yesterday to 12 1-2c higher.

A report to the Winnipeg Free Press suggesting a yield of 283,000,000 bushels of wheat for the three provinces, which, with the eastern provinces, would make more than 400,000,000 bushels for the country, was responsible for the sudden down turn in the wheat market here, toward the finish. Previously the market was inclined to rally from its early weakness, when the buyers became active on the down turn.

CHICAGO LIVE STOCK.

CHICAGO, August 27 (Canadian Press). — Cattle. 11,000; most killing classes semi-demoralised; comparatively few weighty steers sold at noon; no reliable outlet for kind averaging 1,250 pounds upward; yearlings and handyweights moving sparingly at unevenly lower prices; largely 25c to 50c under late last week; scattered sales matured steers 50c to 75c down; indications liberal carry over; shipping demand very narrow; stale fed and Western grass steers over from Monday a depressing influence; strictly choice 1,475 pound bullocks, $10.90; most handy and long yearlings, $10.75; choice matured steers selling in instances up to $10.00 and below; kind at $8.75 to $9.25 looking like $9.25 to $10.00; kind late last week; little action on fat she stock; 25c to 40c lower for week; bulls steady; vealers steady to 25c higher; outsiders paying upward to $14.25; Western grass steers very slow in sympathy with the fed kind; comparatively small proportion fresh receipts of approximately 2,000 sold at noon; few strings, $5.25 to $6.25; common weighty Montanas, $4.65 to killers.

Hogs, receipts 23,000; mostly steady at yesterday's average; few sales strong; light lights weak to 10 cents lower; slaughter pigs largely 25 cents off top, $10.00; bulk desirable 160 to 325 pound average, $9.55 to $9.20; good and choice 140 to 150 pounds, $8.80 to $9.40; packing sows, $8.30 to $8.70; good and choice strong weight killing pigs, $8.25 to $8.50; estimated holdover, 2,000.

Sheep, 22,000; slow; fat lambs weak to 25c lower; sort moderate; bulk fat natives, $13.00 to $13.25; few to city butchers, $13.50; bulk range lambs, $13.00 to $13.50; top to slippers and city butchers, $13.75; sheep steady; odd lots fat ewes, $4.50 to $6.00; feeding lambs steady at Monday's late decline, early sales, $13.00 to $13.15; full mouthed breeding ewes, $7.00.

A THOUGHT

ALWAYS REMEMBER.

To keep fit.
To shut fear and worry out of your life.
To be loyal to others.
To hold your reputation as sacred.
To be honest and fair in all your dealings.
To keep your standards high.
To cherish your friendships.
To be reliable and trustworthy.
To cultivate good habits.
To avoid forming bad habits.
To save something for a rainy day.
To deny yourself injurious indulgencies.
To minimise your difficulties and magnify your blessings.
To learn everything possible about your business.
To make every day a red-letter day in your life.
To be always improving something somewhere, always betteging your best.
To have a worthy aim, and live up to it.
To act, live, and work in the ever-present moment.
To make the most if your time, talent and opportunities.
To be tolerant of others and their weaknesses.
To be mindful of others' interests and not always thinking of self.
To avoid evil companions, and ot keep in an ambition-arousing atmosphere.
To close the door to an unhappy past and start life anew.
To try Love's way in everything, and let jealousy and hatred go out of your life.
To put beauty into every day—beautiful thoughts, beautiful deeds, beautiful work.
To be self-reliant and ready to assume responsiilibty.
To take time for study and self-improvement, no matter what your age.
To learn to enjoy things, without owning them.

GERMANS ACTIVE IN SOUTH SEAS

APIA, Samoa, Aug. 27.—(Associated Press).—Extensive German plantations and uncultivated lands, included in the "Samoan crown estates" by New Zealand under the mandatory power granted over Western Samoa at the close of the World War, have been submitted to public tender for leasing. No distinction of nationality was made, and most of the successful bidders were Germans.

EATS.

More agitation about eating foods containing vitamines, mysterious substances that keep us healthy. The savage is healthy, but doesn't worry about vitamines. Sir David C. Bruce, eminent scientist, tells why. The savage lives on the natural foods of the earth. It is only when man "begins by artificial means to polish his rice, whiten his flour and tin his beef and vegetables that the trouble begins."

We're still in fresh vegetable season. Get your vitamines naturally, especially by eating plenty of leaf vegetables, such as lettuce, spinach, Swiss chard and other greens.

Refresh Yourself

You see the name, Coca-Cola, brightening the streets and corners everywhere—more familiar than the names of the streets themselves.

That's because this beverage has individuality—distinctive charm.

Sold everywhere—in bottles and at soda fountains.

Drink Coca-Cola

Delicious and Refreshing

The Coca-Cola Company of Canada, Ltd.
Head Office: Toronto

LUMBERMEN PLAN LAUGH AT OMENS

Hoo, Hoo Organization Meet in Minneapolis in September.

MINNEAPOLIS, Aug. 27.—(Associated Press).—The black cat with its superstitious nine lives will come into its own here September 8, 9 and 10, when the international annual meeting of the Concatenated Order of Hoo Hoo, fraternal organization of lumbermen, gets under way.

For the said cat with its alleged nine tails and like number of lives, is the accredited mascot of the concatenation and will play a part in the sessions which will be attended by more than 1,000 lumbermen from all parts of the United States and some from Canada, Panama and Mexico and the Philippines, those arranging the event declare.

To further show their disregard of old time superstition, the order has adopted the figure "9." Dues are $9.99 and life membership is $99.99. The lumbermen plan an unannounced feature at their "zero hour," the ninth minute, the ninth hour, of the ninth day of the ninth month.

The members of the order call themselves the "Friends of the Forest," and their aim is forest conservation and reforestation.

Organized in Gurdon, Ark., in 1892 by a group of lumbermen who were stranded in that town, the order has grown in membership to more than 35,000, with local clubs in virtually every large city of the country. From the beginning, its endeavor was to promote good fellowship among all lumbermen, foresters, manufacturers, retailers and wholesalers, emphasize the virtue of home ownership, finding of ways and means of increasing the uses of lumber and partaking of interest in civic enterprises.

NEWS OF BAILIEBORO.

Interesting Service Along the Roadside on Sunday.

BAILIEBORO, Aug. 27.—On Sunday afternoon, August 24th, a very interesting Sunday service was held along the roadside at Rice Lake. The service was conducted by Rev. Ramage of Monessen, Pennsylvania, who is camping at Rice Lake. His sermon or talk was given particularly for the Millbrook C. S. E. T. group of the Methodist Church, who are spending a couple of weeks camping at the lake. There were sixteen boys present from the camp, also many others. Mr. Ramage talked to the boys and tried to impress upon their minds the real purpose of prayer. The service corresponded to their usual Sunday School service, and after Mr. Ramage finished speaking, their Sunday School papers were distributed and the ordinary class collection taken.

Among those who were present at the C.S.E.T. camp over Sunday were: Bruce Freelove, Eldridge Todd, Ewart Carson, Reginald Willis, Gordon Blue, Aubrey Todd, Ernest Burnham, Joe Wobd, George Elson, Keith Barnard, Lawrence Rowland, George Clarke, Nelles Rowland, Frank Alcorn, Charles Garside, Chas. Rowland.

Personals.

Rev. and Mrs. Ramage and son Merrill of Monessen, Pa., are spending a couple of weeks at Rice Lake.

Mr. and Mrs. Cowan and daughter spent the week-end at Barnard's Landing, and on Monday morning left for a trip back to Devil's Lake in Haliburton district. Mr. Cowan and family are on a tour from Cleveland.

Mr. and Mrs. John Perrin, Miss Jessie Perrin and Mr. and Mrs. Gray MacNeil of London are visiting friends in Bailieboro.

Misses Hattie and Charlotte Barnard are visiting friends in Peterborough.

Mrs. R. Storey and daughters, Helen and Vedra, have been visiting friends at Bailieboro.

O'Keefe's DRY GINGER ALE

The Only Ginger Ale Made With the Famous York Springs Water

Sold at all Clubs Hotels and Restaurants and by Grocers and Druggists

J. M. BROOKS & CO.
Distributors for Peterboro

Make Your Trip More Enjoyable by a Refreshing Night on Lake Erie

(Your rail ticket is good on the boats)

Thousands of west bound travelers say they wouldn't have missed that cool, comfortable night on one of our fine steamers. A good bed in a clean stateroom, a long sound sleep and an appetizing breakfast in the morning.

Steamers "SEANDERS"—"CITY OF ERIE"—"CITY OF BUFFALO"

Daily, May 1st to November 15th

Leave Buffalo 9:00 P.M. Eastern Time Leave Cleveland 9:00 P.M.
Arrive Cleveland 7:00 A.M. Arrive Buffalo 7:00 A.M.

Connections for Cedar Point, Put-in-Bay, Toledo, Detroit and other points. Ask your ticket agent, or nearest agency for tickets via C. & B. S. Line. New Tourist Association Rate—$18.50.

Send for free sectional profile chart of the Great Ship "Seander" and 32-page booklet.

The Cleveland and Buffalo Transit Co.
Cleveland, Ohio

The Great Ship "Seander" Length, 320 feet; Breadth, 50 feet 6 inches.

Fare $5.50

JOLLY RELIGION TOUCHED CHORD IN WILD AFRICA

Zululand Smith Returns From His Work in Heart of Africa to Toronto.

BROUGHT RAIN.

Bishop of the Drum Carried Blood and Fire Banner Among Natives.

By. F. G. GRIFFIN.

THERE came to Toronto a few days ago for a brief visit an unobtrusive, white-haired man in Salvation Army uniform. His presence was not heralded in the papers. Crowds did not flock to hear him lecture in Massey Hall. You perhaps passed him on the street without a second glance. He was neither a Lord Roberts nor a Smuts, to be recognized at once through much picturing in the papers. And yet he is one of the heroes of African history, one of the heroes of Salvation Army history.

For he was Colonel Allister Smith, "Zululand" Smith as he is called by right of thirty years' service there, the Salvation Army Livingstone as he is known with pride by his comrades, not without right, for he followed bravely and worthily the Livingstone trail.

He was a bishop of the drum and the tambourine whose spiritual overlordship once stretched from the Cape to the black stretches of the Zambesi.

He was a man on whom descended literally the mantle of Elijah. For as Elijah once brought down rain from heaven before Ahab to confound the priests of Baal, so did this Salvation Army officer bring down rain from heaven at the challenge of a Zulu chief. He actually did, from a cloudless sky, in torrents. You may call it an answer to prayer, you may call it a coincidence, you may call it a lucky long shot, you may explain it how you will, but it happened. And if you read on you may learn how.

Such is the man who is now an international traveling inspector of the Salvation Army and who passed through Toronto recently on his travels when he related something of the story which makes him the heroic figure he undoubtedly is in spite of his modesty. Not that he was averse to talking of the Africa where his heart is, where he spent the flood-tide years of his life and his hair turned to the whiteness of fresh snow in the service of the black man. "My one desire," he said, "is to go back to Africa, if the general will permit, and end my days there. For I love the country and I love the people." But in the meantime he is following the inexorable law of the army that he must serve as a soldier where he is sent.

Years of speech in Bantu, Swahili and the other native dialects which he has had to learn to proclaim the God he follows have failed to obliterate all trace of his native tongue and he still talks with the pleasant burr of his Scottish youth.

It was just ten years after the Zulu war that under the command of the young Scotsman, Allister Smith, a small band of Salvation Army officers set out to carry the story of the Cross for the first time to these warlike natives. The massacre of Isandhlwana and the epic stand at Rorke's Drift were still fresh in men's minds. In many a kaffir kraal stood assegais and knob-berries still stained with British blood. The natives still bore the scars left by British bayonets.

This band of young men knew nothing of the country, which was looked on in South Africa as a sort of No Man's Land. They did not speak the language. But they set out with courage and faith at the command of the late General William Booth "to win Zululand for Christ" and to preach the gospel message to these fighting people.

At Durban they bought an old second-hand trek-wagon, a "covered wagon" of the veld like those of the early American west. They bought fourteen span of oxen and they trekked for thirteen days into the unknown northeast until they came to the kopje that broke sharp by the edge of the Amatikulu river, where they had been granted ten acres of ground from which to convert the country. It was only a few miles south of Ulundi, where the great Chief Cetywayo had had his kraal and where the Zulu power had been finally broken by the British under Lord Chelmsford in a last pitched battle. There they outspanned. And there they stayed.

Africans Enthusiastic Salvationists.

It was in 1890 that Smith and his comrades went into Zululand. From that small beginning the Salvation Army flowed into Natal and Cape Colony. They spread to the Rand in the Transvaal. They fitted out a great wagon at Kimberley, and with 22 oxen and 4 riding horses, given by the Boers, they started on a seven-months' trek to Salisbury in Mashonaland, where the rush was starting to the goldfields and where Cecil Rhodes gave them a great farm where sixty or seventy natives are constantly employed, where hundreds of them have learned the gospel of work and where Massey-Harris plows drawn by 22 oxen break six furrows at a time.

So that the time came when the Scots lad, Allister Smith, now known to tens of thousands of natives, to Zulus and Basutos, to Kaffirs of the Cape, to fierce Matabeles and Mashonas, by the name of Nkosana, "The Little Chief," was to rule a great spiritual command of colored souls which ran from the Cape Colony to the very heart of Africa. Three years ago when Colonel Smith left at the command of the Army to go to the colony of Kenya his successor on army corps of 10,000 enrolled native Salvationists, included among whom were nearly 200 bandsmen.

For this jolly religion which expressed itself in cymbals and drums and tambourines, in singing and shouted hallelujahs, appealed as "a bird that sings in the heart" to the hearts of the South African natives. They quickly picked up the technique of the Salvation soldiers. Many a kopje became a rallying point for Salvationist joy and the veld at a thousand points flamed with the torch of its fervent evangelism. One time General Booth, the old general, founder of the Army, came to Durban, and 6,000 natives, practically all men, crowded into a huge meeting in the municipal eating-house. It must have been a unique thing to see this mass of former savage fighting men join in the worship of a God of whom they had only recently heard and to hear them unite in their own tongue in the evangelistic hymns with which the crowded street corners of modern cities echo on Saturday nights, booming out in their deep, mellow voices such rolling old songs as "In the Sweet Bye and Bye." And at the end of the meeting at which the white-haired general spoke through an interpreter, it must have been a strang and moving thing to see 130 of thes natives crowd forward and kneel at the "mercy seat" to "seek salvation" from his God of whom the white men told.

The first meeting held by the Salvation Army in Zululand was in 1890 on that hilltop by the Amatikulu river on the Sunday after the arrival of Smith and his comrades. Everyone was invited. The young Salvationisst Mass against a mimosa tree which overspread them with its great arms. The sun beat down from the cloudless African sky.

Surrounding them was a great multitude of almost naked people, their swarthy skins glistening in the sunlight. The men, most splendid of native warriors, six feet tall many of them and over, beautifully proportioned, muscles rippling on their arms and legs when they moved, many of them wearing the rubber rings of battle honor on their heads, most of them carrying knobkerries, some here and there standing straight with their deadly assegais, were massed on the right. On the left were the women. Between the two groups were the younger people

Their eager eyes were turned on these strange people who had invited them to come and hear of a strange God. These eyes inspired him, Col. Smith declared, and as simply as he could he told them of the God of love. When he had finished he asked in the traditional Army way in words that they might understand if any of them "would like to become servants of the living God." Two men raised their hands and said, "I do."

One of these men was a soldier. On his legs and arms he bore the scars of battle. He was a veteran of Isandhlwana and Ulundi. He had fought against the British. To-day he is a native officer of the Salvation Army. He has been for more than twenty-five years a spiritual soldier.

There was no "penitent bench" at this first meeting on the kopje beneath the sky. So Col. Smith asked the two natives to kneel beside a stone. And he talked to them of God, and at last they began to understand a little.

Thus was born the Salvation Army in the heart of Zululand.

It was only the beginning, though. The Salvationists had to learn the language and customs of the natives and earn their regard. They had to put up buildings. They actually made pricks to do so. They appealed for, obtained and distributed clothing. The first distribution had funny results. There was not enough to go round, so it was divided as far as it would go among the eager natives, a coat to one, a shirt to another, a pair of trousers to a third. The following Sunday the worshippers came all dressed up. An old woman who in her unregenerate days had been a witch doctor had been given a skirt. It would not meet round her ample waist. So she had buttoned it round her neck. Others made equally funny attempts at sporting scraps of civilized clothes.

Later Col. Smith's fiancee came out from the Old Country and became his wife, joining him in the devoted work which was being carried on among the Zulus. They established a medical side to their work. Mrs. Smith even set the fractured arms of men. This work was not without its humorous side. One day a towering Zulu came to Mrs. Smith with his head swathed in bandages. Only his rolling eyes and his nose could be seen. He looked like the victim of a massacre, but he was merely the victim of three days and nights of toothache. He unwound his bandages pointed to his jaw and asked the Salvationist to "pull it out." It was to no purpose that she declared that she had not the necessary implements. The big Zulu squatted down on the step to wait her dentistry.

So, at a loss, she went to the carpenter's tool box and brought forth a pair of pliers. "This tool is for pulling nails," she explained, "but if you wish, I'll try it."

The Zulu was willing. He opened his mouth wide and showed a tooth which was causing a great inflammation. Mrs. Smith adjusted the pliers and gave a pull. The pliers slipped. The native howled. Then he shouted, "Pain all gone." But the tooth was still there.

So Mrs. Smith tried again. She told the native to pull while she held on to the pliers. The Zulu did. The tooth came out with a jerk and he fell over backwards. He was delighted. He examined the tooth with glee. "I'll tell everybody," he cried. He did. The natives came in scores to have their teeth pulled. So many came that the Smiths had to send out for forceps. Since then they have pulled hundreds of teeth.

The work had its tragedies, too, and Christianity its native martyrs. The chief of a certain village gave orders that none of his wives were to go to the "penitent bench"—some of the Zulus, by the way, are almost as polygamous as Solomon, one friend of Col. Smith's having 42 wives and 172 children. But one night after meeting his chief wife rose from the audience and knelt in acknowledgment. Another of his wives, to curry favor with her lord, ran to the kraal and told him. Furious, he picked up his knobkerry crying, "I will show you what I will do to a dog of a wife who does not obey."

As the offending woman left the gospel hall she was met by her husband, and a great crowd of people. Without preliminary the chief struck her on the head with the stick so that she fell to the ground half-conscious. Then he demanded that she give up this God of the white man. She refused. He beat her savagely. Then he ordered his people back to the kraal, declaring that death would be the fate of any who gave her food or drink.

The woman recovered consciousness got on her hands and knees painfully and crawled to the mountains. There for eleven days she lived on berries, watching as she grew weaker and death crept near, the kraal of her people.

One day she saw a man leave the kraal and climb the mountains to her. It was a messenger from her husband, the chief, with the command to bring her to him. So she was led into the presence of the royal Zulu where he sat in savage state on his skin-covered throne. To her surprise the chief declared, "This, my wife, is prepared to die for God and the Salvation Army. I give to her the right to go to the Salvation Army and serve her God. And I dare anyone to interfere with her."

This wife of a chief became a Salvation soldier and later rose before her death ten years later to the rank of sergeant-major.

Chief Tshingwayo's Jealousy

But of all Col. Smith's experience none has the drama of the time that he brought down rain from heaven as Elijah did in the days of Ahab to confound the priests of Baal. The actions and results of the Hebrew prophet and the modern Salvation Army officer ran strangely parallel courses which there is no explaining.

It was the big crisis in the career of the Salvation Army in Zululand.

Col. Smith had been three years at work. He had slowly but surely laid the foundations of a belief in God among the native people. Then he noticed at the meetings in the little Citadel on "Salvation hill," as the kopje came to be called, a decline in attendance. Soon it became so noticeable that there were no worshippers scarcely but his own people.

The chief, Tshingwayo, had given secret orders that his people were not to attend the meetings and that the children were to stay away from the school. He was jealous of the growing influence of the Salvationists and took this way to check it. Col. Smith was not hurt. He put himself in the other fellow's place. "After all," he said to himself, "at the best we are uninvited guests. We thrust ourselves on him." So he gathered his people together and asked them to pray for help in the crisis that was come on the work.

To add to the trouble a great drought struck the land. A blighting prolonged absence of rain. For weeks the sun blazed pitilessly from the cloudless sky. Every day the people looked at the heavens for the rain that never came. The maize crop burned in the ground. The pasture land became dry and baking. The milk of the cows were dried up. The cows failed and died. The children failed and died through lack of milk and meal. The people lamented. Their tears and their cries ascended in vain.

The chief Tshingwayo sent for the greatest witch doctor of the Zulus. He promised him a big fee in cattle. So the doctor danced and exhorted, danced and chanted till he foamed at the mouth and writhed on the ground in the frenzy of his prayers, shouting to the skies, "Rain, I command you to come."

He failed. The rain did not come. So the chief humbled himself and sent a messenger to the Salvationists asking them to hold a meeting and pray to the white man's God for rain. It was up to them. The time of trial had come. The Salvationists accepted the challenge. They sent their compliments to Chief Tshingwayo and told him to order his people to the prayer meeting which they would hold on the hill the following Sunday when they would pray to their God for rain to save the land.

Sunday morning came, cloudless, rainless. The sun poured down its pitiless rays as it had poured them down for weeks. The parched land stretched on all sides gasping in the heat. If Col. Smith had any doubts about this testing of faith he concealed them and strode with his friends to the hilltop.

A wonderful sight met his eyes. As far as the eyes could reach were the Zulus coming even from the distant kraals. Away on the hills their impis wound slowly in silent procession. Across the plain they came. And along the valleys by the winding river. They waded the drifts. They came nearer and nearer. They massed themselves on the hill and stood in rows on the burnt grass.

The majestic scene of the gathering natives in their barbaric undress, their skins, the fringes round their legs, the rings on their heads, was not without its touch of grotesque comedy. A magnificent Zulu, one of the tallest of these tall men, six feet four inches high, came with a family umbrella of ancient vintage. The other Zulus in spite of their sorrow and the solemnity of the occasion chaffed him with cries of, "Hello, Jo-Jo, where did you get the tent? Will you let us shelter under it?"

"Well," answered Jo Jo unperturbed, "we're commanded to pray for rain and it might rain." An answer which showed that Jo-Jo was not without his modicum of faith.

Faith and Miracles.

After a preliminary parable in which Col. Smith pointed that his lips were padlocked by the fact that the elders were the enemies of God an old man exclaimed, "He's quite right. We brought the drought on ourselves." So they removed the padlock by asking him to pray.

So Colonel Smith began, "Zulu people, say after me, 'O God send the rain'."

The prayer was taken up only by a few at first. Then others gradually joined in until in the end the whole multitude were chanting the simple prayer so that the sound of it rose like the booming of waves on the shore. They kept their eyes on the sky. But there was no sign of rain. The sun still blazed down. Not a hint of a cloud was anywhere in sight.

They sang hymns. Then they prayed again. They kept their invocation up for nearly three hours, becoming so engrossed in the supplication that they forgot time and weather.

Suddenly over the sound of their prayer came a low muttering like the rumble of distant thunder. The crowd stopped in amazement and looked towards the east. And there no bigger than a man's hand on the horizon was a trace of cloud. The people pointed and exclaimed. As they watched the cloud grew and rolled up from the sea in great banks. Nearer and nearer it came. The sky darkened. The sun died out. Flashes of jagged lightning shot across the coming storm.

Suddenly, the rain came, in great splashes on the wondering people. In a few minutes it was lashing them in torrents.

"Zulu people," announced Col. Smith with awe in his own soul, "God has heard your prayers in a wonderful way. Run to your homes."

There came a tremendous rain. The drought was thoroughly broken. Next day as Colonel Smith rode through the country he saw the women in the fields tending the crops and trying to save the harvest. They came near as he passed to hail him as a great rain maker and deliverer.

That was the turning point in the history of the mission to the Zulus. The chief became a convert to the God who could send rain in such a way. Three years ago when Col. Smith was leaving the chief sent for him to say farewell. He was old now and nearly blind. He said, "I'll not see you on earth again, teacher, but I'll see you in heaven. Old Tshingwayo will be waiting for you there."

So much for a few of the highlights in the story of a man which would fill a fat volume. For in his thirty years in South Africa he was in journeyings oft and dangers often. He and his wife. Once his wife was sitting in their dining room when an officer, entering, urgently asked her to get him something from the kitchen. She complied and thereby missed the fangs of a deadly snake which was poised on a cupboard behind her ready to strike at her neck.

Once a spitting snake rained its deadly spray into the eyes of two of their children. The parents came at their cries. They laid the little ones on a table and poured into their eyes fresh milk which was coagulated by the poison so that it could be picked out like pieces of white thread. A few days in a darkened room and the children gradually recovered.

Colonel Smith has crossed the Tugela and the Amatikulu rivers in the teeth of a rushing flood, in the darkness of night and the fury of an African thunderstorm when one false step would sweep them to death by drowning or from the crocodiles which infested the banks.

One evening at dusk crossing a drift of the Great Tugela, which forms the boundary between Zululand and Natal, Col. Smith's horse stepped into a quicksand up to its shoulders. He fought his way out and seemed safe when the horse plunged into another. Once more he struggled out but before he reached the bank he had to tackle a third. Three quicksands in one trip is enough to try any man's nerve. No wonder the Salvation Army officer when he at last reached the shore raised his heart in a cry of thankfulness to the God he served.

Genuine BAYER ASPIRIN

Say "Bayer"-Insist!

For Pain Headache
Neuralgia Rheumatism
Lumbago Colds

Safe — Accept only a Bayer package

which contains proven directions

Handy "Bayer" boxes of 12 tablets
Also bottles of 24 and 100—Druggists

Aspirin is the trade mark (registered in Canada) of Bayer Manufacture of Monoaceticacidester of Salicylicacid

ORANGE LINEN

Orange colored linen embroidered in brown and gold and bordered with blue makes an unusual wrap for sport wear.

HON. T. A. LOW TO WEST INDIES

Canadian Minister of Trade Likely To Seek Trade Agreement.

PRELIMINARY WORK.

OTTAWA, August 27 (Canadian Press). — While no announcement has been made respecting the appointment of a Canadian to investigate trade conditions in the West Indies, with a view to negotiating a new trade agreement between the Dominion and that colony, it is probable that the Hon. Thomas A. Low, Minister of Trade and Commerce, will go south to carry on the preliminary work.

The Government is committed to an examination of the possibilities of developing trade with the West Indies, and as the work would come under the Department of Trade and Commerce, it is quite possible that the Minister himself will be asked to carry on the investigation.

Though it is understood that the appointments were made at the Cabinet meeting yesterday, which will be announced upon the approval of the Governor-General, it is also understood that several of the important vacancies will not be filled until the early fall.

Dr. S. J. McLean will likely act as chief railway commissioner throughout the hearing of the protests against the Crow's Nest Pass rates which will commence in 17th September.

The trade agreement with Australia, which has been pending for some time past, will not be disposed of until after the return of the Hon. J. A. Robb last this week. Mr. Robb, as Minister of Trade and Commerce, was in charge of negotiating the agreement in its early stages.

The Cabinet will not meet again this week, Premier King, accompanied by Hon. George P. Graham, Minister of Railways and Canals, speaking in Peterborough to-morrow; in Wiarton on Friday, and in St. Catharines on Saturday.

NO FEAR OF EVIL resulting from change of diet, water or climate, concerns those who take on the short trip, summer vacation or long journey.

CHAMBERLAIN'S COLIC and DIARRHOEA REMEDY

Ready for emergency, night or day.

WHEN USING WILSON'S FLY PADS

READ DIRECTIONS CAREFULLY AND FOLLOW THEM EXACTLY

Best of all Fly Killers 10c per Packet at all Druggists, Grocers and General Stores

PRINCE WINS PRIZE.

Booby Prize Awarded Wales For Costume at Fancy Dress Affair.

ON BOARD THE BERENGIA, August 27.—(Canadian Press).—The Price of Wales was awarded the "booby" prize last night for his costume at a fancy dress affair. At a late hour he entered the ball-room of the liner made up to represent an apache.

The Prince wore a large peaked cap at a saucy angle and sweater turned inside out in simulation of one of the denizens of the mysterious Limehouse.

TO A HUMMING BIRD.

(Mrs. A. F. Calder.)

On thy light gossamer wing,
Swift as sunbeam's glancing ray,
Quaffing deep the honeyed spring,
Of each floweret by the way.

Like a vision of delight
Glide for thee the summer hours,
Ever winged their fragrant flight,
With sweet perfume of fair flowers

For many chilly frost winds blow,
Beauteous blossoms fade and die,
And beneath cold drifting snow
All their transient glories lie.

Then, where summer reigns serene
Cloudless skies are ever bright,
Fields and forests robed in green,
Thou will wing thy happy flight.

So when from this world of ours
Life's fair hopes and joys decay,
May we in celestial bowers,
Find the bliss that lasts for aye.

NOVELIST ILL

PARIS Aug. 27.—(United Press). It is reported here than An-Atol, France, the novelist again ill and has been forced abed.

Ripple the beauty of the Scarlet Tanager

Master Lady Duofold, Jr. Duofold Jr. 65

Ribbon $1 extra (Outline shows relative size of 'Jr' Duofold)

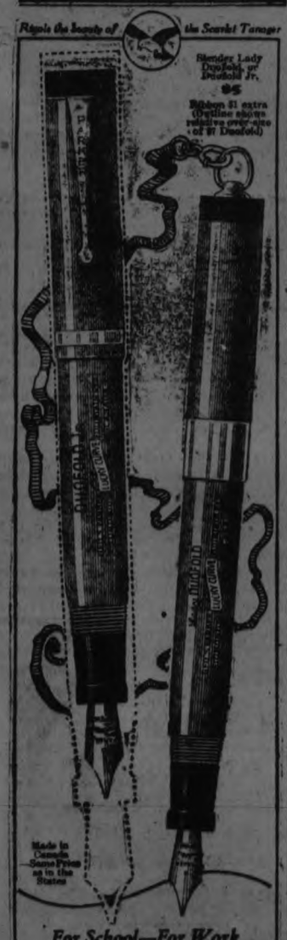

Made in Canada—Same Price as in the States

For School—For Work

$7 Duofold in a $5 Size

Never Failing—Never Ailing Jewel-Smooth 25-Year Point

YES, in every respect save size, the 65 Duofold Jr. or Lady Duofold is a 97 pen like the famous Over-size Duofold, Gold Pocket-Clip or Gold Ring-End included, as well as the strong Gold Girdle around the cap.

No reason now to buy a cheap pen. For Duofold brings you the speed and character in writing that sets with the world.

Its point—if not mistreated—is guaranteed for 25 years' WEAR.

Step up to the first pen counter and get it—speed Learning and Earning.

The Parker Fountain Pen Co., Limited Toronto, Ontario

Ask also for Parker Duofold Pencils to match the pen, $3.50

Parker Duofold

IN CHINESE FLOOD ZONE

This is the first picture from the flood zone around Kalgan, China, to reach this country. It shows the Hua Sheng Temple almost undermined by the river which flowed up to its very walls. It was at Kalgan that the flood, that for a time endangered all northern China, reached its climax.

SANTAL MIDY CAPSULES

Don't Take Risks in Taking CATARRH of the BLADDER Safe Remedy!

Each Capsule bears name Midy

Beware of counterfeits

IS YOUR PRINTING

A Silent Salesman or A No-Sale Agent?

¶ Good printing tells of the spirit of your firm, whether you are aggressive, discriminating and abreast of the times. If your printing looks as if "any old thing will do" it is interpreted to mean that your goods are handled on the same basis. Therefore

By Your Stationery You Are Judged.

¶ Printing must have a "wallop" to it to gain a favorable impression these days. It must be quality through and through—the sort that commands attention at all times.

¶ We know printing—for that's our business—and it's your business to get the best at the lowest possible prices, consistent with such quality. Whenever you're in the market let us figure with you.

¶ Come and talk it over with us. We'll advise what we think will give your business real standing, and the cost will be as low as good work will permit.

Examiner Job Dept. · Phone 1600

Rousing Dollar Day After-Supper Sale To-Nignt 7.30 to 9.30

Two Hours of Big Business Because Two Hours Big Values

All lines advertised in this space on Sale 7.30 sharp. In addi tion, all Sales advertised for the day will be continued tonight right up to closing time, 9.30. All broken ranges of Dollar Day Sale lin es will be cleared tonight at still greater reductions. COME AND GET YOUR SHARE OF THE BIG DOLLAR DAY SPECIALS.

2 Only
Floor Lamps
Half-Price Tonight at 7.30
$19.95
Handsome new Lamps, Polychrome finish, silk shades in tan and blue. About half regular price.
(Second Floor, House Furnishings Dept.)

Hemmed Pillow Slips
42-inch. Made of good quality Wabasso cotton. Tonight, 7.30 to 9.30, each 25c

Dollar Day Sale of Irish Embroidered Handkerchiefs
REGULAR 37c QUALITY
Colored and white. Tonight, 7.30 to 9.30 ..... 2 for 25c

Palm Beach Pure Cold Cream Soap
Big 15c size. Tonight, 7.30 to 9.30 ..... 4 for 29c

Guaranteed Electric Lamps
Genuine Belgian manufacture. First quality. Tonight, 7.30 ..... 6 for $1.00
Only 200 to sell. Come at 7.30.

2 only, 40 Piece
Tea Sets
Genuine English Vale China
On Sale 7.30 Tonight at
$15.90 Set
A saving of fully $9.00 by buying one of these fine quality Sets tonight. The brand — English Vale china—stamps them at once as superior quality.

$1 pr. **Chamoisette Gauntlet Gloves** $1 pr.
Clearance of big lot of assorted style Gloves, worth up to $2.00, fancy cuffs, with strap and dome. Tonight, 7.30 to 9.30, pair .....

Hospital Sheetings, Bleached
72-inch width. Extra special from 7.30 to 9.30 at, per yard 50c

Perfect Marquisette
Suitable for any room in the house. In white and cream. On Sale tonight, 7.30 to 9.30, yard 17c

Embroidered Irish Pillow Cases, Very Special 69c Each
Beautiful quality cotton used in their make-up. Trimmed with neatly embroidered designs and hemstitched or scalloped hems. 42-inch sizes. Cases which were formerly priced at $1.25 each. Outstanding value at tonight's price.
(Main Floor)

56 Silk and All-Wool Tricotine Dresses at $19.00
Every Dress is an advance fall model and an outstanding value. Made to sell from $25.00 and $30.00. You'll want more than one when you see their supreme value. Sizes for women and misses.
CLEARANCE OF TONIGHT, 7.30 TO 9.30
Gingham and Ratine Dresses $3.00

New Bead Necklaces, Tonight $1.00 String
New style Bead Necklaces, measuring 1½ yards in length and showing a wide range of newest colors being worn. Regular $2.00 value. Tonight, half-price.
(Main Floor)

Store Open on Thursday Morning
at 9 o'clock. Close at 12.30
Dollar Day Values Will Prevail all Through The Store.
We're planning one of the biggest Sales of the summer season for this last half-holiday of 1924.
Rummage Department Open—All Crowded With Big Bargains
Every other department in the Store bristling with Sale tickets, all pointing to wonderful values. Only 3½ hours, but they'll be busy hours at Peterborough's Value Store.
RICHARD HALL & SON, LTD.

3 For $1 **Get a Good Supply of English Bath Towels at Dollar Day Prices** 3 For $1
Traveller's samples—hundreds of them. Tonight, 7.30 to 9.30 .....

Silk Stockings
Worth up to $1.00. Black and colors. Tonight, 7.30 to 9.30, pair 50c

Natural Pongee Silk
33-inch width. Good dollar quality. Tonight, 7.30 to 9.30, yard 69c

Stamped Pillow Cases for Embroidery, 3 for $1.00
Dainty, easily worked designs stamped on sturdy Wabasso cotton. 42-inch size. Finished with hemstitched hems. Regular 50c value.
(Main Floor)

500 YARDS
Plain Marquisette
REGULAR 25c YARD
17c Yard
Fine, evenly woven Marquisette in colors of white, cream or ecru. Full 36 inches wide.
(Second Floor)

Self-Checked Marquisette
REGULAR 45c YARD
25c Yard
(Second Floor)

36-INCH, REGULAR 23c
Unbleached Cotton, 7 Yards $1.00
A very serviceable Cotton of fine even weave. An excellent value at tonight's price.
(Main Floor)

U. S. AIRMAN TO HOP THURSDAY

Last Flight Over Sea From Greenland To Labrador—Nearing the End.

MESSAGE WAITING.

WASHINGTON, August 27 Canadian Press). — The United States world fliers plan to embark on Thursday on their final water jump from Ivigtut, Greenland, to Indian Harbour, Labrador, Lieut. Smith, commanding the flight, informed the Army Air Service yesterday.

After a brief stop at the latter port for fuel, the flight is to be continued the same day 40 miles to Cartwright Bay, where a base has been established.

The despatch from Lieut. Smith declared preparations had been practically completed so far as the Greenland party was concerned.

The special naval squadron cooperating with the fliers, also was drawing into cover the last serious hazard.

The flagship Milwaukee was at Indian Harbour yesterday, and the cruiser Richmond, reported en route, was due there to-day.

End in Sight.

With the practical end of the 26,000 mile journey in prospect, steps were taken in Government circles to arrange a fitting welcome. A message of congratulation from President Coolidge will be handed the pilots when they disembark at Indian Harbour, to be followed by felicitations from the chiefs of their own service, and of other Government branches at some later point along the route.

The question of a more material evidence of appreciation has been informally discussed both in military circles and among the civilian leaders of aviation, but no detailed plan has yet been evolved.

Testimonials to the courage and perseverance shown in the world flight will be placed on the permanent records of the fliers in the War Department.

Thanks Pour In.

Messages of congratulation for the part played by the Navy in the rescue of Lieutenant Locatelli, the Italian aviator continued to pour in to Secretary Wilbur's office yesterday.

Among them was a telegram expressing the gratitude of the National Italian World Veterans' Association, for the "spirit of comraderie shown by the United States Navy."

DEMAND
TANLAC
The World's Best Tonic
Over 100,000 people have testified that TANLAC has relieved them of:
Stomach Trouble, Rheumatism, Mal-Nutrition, Sleeplessness, Nervousness, Loss of Appetite, Loss of Weight, Torpid Liver or Constipation
"Ask Anyone Who Has Taken TANLAC"
OVER 40 MILLION BOTTLES SOLD
For Sale By All Good Druggists

ROUGH SEA HELD ITALIAN PLANE

(Continud from page 1.)

sio and I were unable to handle the plane alone.

Drifted 100 Miles

"Friday we drifted far south of Cape Farewell and Saturday and Sunday we drifted 100 miles east. We did not see any ships. The fog lifted Friday, allowing a view of the coast. But it was too far for us to consider taxing with only six hundred litres of gasoline remaining. I kept a careful watch of our positions and always knew exactly where we were. Sunday, the two engineers recovered somewhat and we made an effort to take off but the rear engine was cranky because of splashing water."

"We kept the plane in the wind, using the ailerons, and maintained watches day and night. A small lamp was kept burning above the engine during the darkness. We even sent a message in a bottle, giving our position, the direction and the drift.

"The last night I had a premonition. I was on watch, and I fired for the first time, personally, a rocket. Soon after, one of the engineers shouted:

"'I see a light.'

"I at first paid no attention because on the previous night the same man had called me, believing that the planet Venus was a vessel's light. But soon signals from the Richmond were plainly seen and then the vessel's searchlight caught us. We were all delighted and thankful although there was no immediate danger of death, with a six day's supply of food and water on hand."

Lieut. Marescalchi, pilot who accompanied Locatelli part of the distance ,was on the deck of the Richmond when the flares from the stranded monoplane were seen. He dropped to his knees half sobbing and half praying, murmuring the name of "Locatelli".

Turned on Searchlight

The Richmond trained powerful searchlights on the monoplane and Lieut. Locatelli could be seen standing on the bow of the tossing yellow monoplane. The Italian national colors were on the tail of the flying vessel.

Locatelli started shouting, using the famous fascisti cry:

"Allala."

The sailors tossed a line to the crew of the plane and dragged it beside the Richmond. It was battered against the ship and for a time the four Italians were in danger. They stripped the plane of instruments and clothing punctured the gasoline tank and boarded the Richmond.

Sailors ignited the machine and cast it adrift. Flames lapped the fuselage and the glare lighted the dark, freezing night.

The Italians were fed hot coffee and sandwiches and given rubdowns immediately after boarding the Richmond. They were extremely grateful for the United States navy's search for them

"I saw the saerchlights and I knew we were saved. We were thankful," Ldcatelli said.

DARROW QUOTED

(Continued from page 1.)

had no money. We have grown to think it a misfortune not to have it. But the terrible misfortune in this terrible case is that they had money. That destroyed their lives and brought us here. Wealth unlimited is a terrible misfortune in every step of life. Yet we have come almost to the point of belief that human instincts, logic, sympathy and love can only be obtained for cash. This has corrupted the hearts of nearly all our people."

"What had this boy to do with his life? He was not his own father. He was not his own mother. He was not his own grandparents. All this was handed to him. He did not surround himself with governesses and with wealth. And yet, he is asked to pay a penalty. Shall we hold them responsible? Shall we deck Chicago as if in holiday and hang them so that the cry for blood may be appeased? Shall we have them suffer contrary to the wisdom of all the sages, all the seers, all the great teachers of the ages?

"For God's sake, are we all crazy?"

"I know there is no better citizen in Chicago than the father of this boy" (pointing to Loeb). "I know there is no better woman in Chicago than his mother. But I am going to be honest with this court. I am going to say that this crime was inherited by this boy from his ancestors, or else it is the product of his training after he was born.

"To say that youth is responsible for its own actions independent of heredity and training is a proposition that can no longer be defended by lawyer or judge. If this boy had been understood and had he had the training, which was proper for him, he would not have been in this court room to-day with the noose hanging over his head."

Mr. Darrow quoted from the first letter of St. Paul to the Corinthians:

"When I was a child, I saw as a child, I spoke as a child, I thought as a child, but when I became a man, I put away childish things."

Analyzes Character of Loeb.

Beginning his analysis of Leopold, the lawyer said the lad "sought to fathom all the philosophies, to understand all things and to put away all feelings. He became enamored with the philosophy of Nietzsche."

"Babe believed that a superman might become an actuality. The philosophy which was never intended to be applied in life became the rule and guide of his life. He and Dickie Loeb were the supermen. Here were boys who, through the day and the night, thought superman; they lived it. It became a religion and a code of life. They were victims of their own delusion. His own doctrine made Neitzsche a maniac. And here is a 16-year-old boy who takes that philosophy, it becomes his life.

"The death of little Bobby Franks should not have been in vain. This poor tragic death of this weak young lad should mean something. It should mean an appeal to the fathers and mothers and to the teachers and to the leaders to live closer to the young. It should mean that the death of Bobby Franks will come to the mothers and fathers, and the brothers and sisters who have read of this case as a warning to look into the lives of their children, to endeavor to understand them, to know what moves them and to guide and direct them that they may dodge the pitfalls of life."

Crowe Is Adamant.

"As the judge of this court, you have no right to forgive anyone who trespasses against the State of Illinois," State's Attorney Robert E. Crowe thundered at Chief Justice John R. Caverly yesterday in demanding the death penalty for Nathan Leopold and Richard Loeb.

"You have no right to forgive anyone brought before this court for trespassing the laws. You must deal with them as the law prescribes."

Again and again Crowe walked near the boys and with fists upraised thundered denunciation after denunciation upon them.

"This young fool, Nathan Leopold, says there is no God," Crowe shouted.

"I wonder, Nathan, whether you believe it was a pure accident or divine Providence that caused you to drop these glasses so that the laws of the State of Illinois could be prosecuted and the wrath of God visited upon your miserable carcass?"

Turning his attention back to Justice Caverly, Crowe denounced the testimony of the four defence alienists who said they found Leopold and Loeb "mentally irresponsible."

"Three wise men came out of the east," Crowe declared, referring to Doctors William A. White, of Washington; Wm. Healey, of Boston, and Bernard Glueck, of New York City—the fourth alienist, Dr. Harold Hulbert, is a Chicago physician.

"Three wise men came out of the east," Crowe repeated, "and one of them was so sacrilegious as to declare utterly without supporting testimony, that Nathan Leopold considered himself the Christ child. What could be more blasphemous? Nathan Leopold, who since eleven years of age has raised his fiendish voice and said 'there is no God.'

"What could be more utterly false, more sacrilegious and more blasphemous?"

OPPORTUNITY OPEN TO GREAT BRITAIN

Manufacturers of Old Land Losing Great Chance Here.

EXAMPLES GIVEN.

A hundred years ago Great Britain, with her natural assets of coal and iron, was twenty years ahead of the rest of the world in the development of the steam engine. The combination was irresistible and the opening of the Victorian era ushered in a rising tide of national prosperity which almost lasted out the century. During those golden years this country led the world in manufactured exports, writes George Bulkeley in the Daily Mail.

Those days are now past and increasing competition is being met with and the logical policy of developing with the other portions of the Empire is swept aside as though not worth a thought. Consider how British manufacturers' chances are dwindling in Canada. Across Canada, from Atlantic to Pacific, United States manufacturers are steadily establishing branch factories to supply the Canadian people with almost all their needs.

Why not British branch factories? What are we missing and what have we already missed? Take only two manufactured products, widely different—railway locomotives and church organs. Comparatively early in the development of Canadian railways it became necessary for more locomotives to be built than the companies' own workshops could produce. An American locomotive company saw the opportunity and grasped it. The Montreal Locomotive Company is the result. There would seem to have been no reason why one of our private locomotive builders could not have established a factory in Montreal and built locomotives to the designs and requirements of the Canadian railways.

Why Britons Fail.

Now as to church organs. Churches and chapels of all denominations in Canadian towns and cities are centres of pride and interests to the large congregations who attend them; money is readily forthcoming for first-class church equipment and organists are paid good salaries as professional men. As a result almost every place of worship has a high-class organ.

The manufacture of organs is live business and is practically a monopoly of a French-Canadian company, except for the special and complicated instruments with which the large kinematograph theatres are being equipped: for these Canada goes to the United States.

If there is a manufactured product in which Great Britain stands supreme it is the church organ, but so far no attempt has been made to establish a branch factory in Canada. A new cathedral is about to be built in Victoria, the capital city of British Columbia. Will one of our great organ builders secure the contract for its instrument?

It may be said that some British firms have already located factories in Canada and some have had to close down. That may be so, but the reasons for such failure can probably be stated as insufficient knowledge of Canadian requirements and starting on too large a scale.

The End of Opportunity.

The ways to success for British manufacturers in Canada are principally two: First, to send out some of their live young men for about two years to make a study of Canadian conditions, requirements and modes of business, letting some of them enter the employ of those already conducting the particular business and learn its salient features from A to Z, and, secondly, then to establish the smallest branch factory in Canada that can reasonably be expected to break into the business and command a sale. It is always easy to extend later as the business grows, as it will do if it supplies what is wanted in the way that Canadians want it.

So far as Canada is concerned, a comparatively few more years will see the end of opportunity for British manufacturers to establish branch factories there for the plain reason that the United States will have already planted branch factories of her own, or capitalized Canadian factories, for every produce needed. Already for every twenty-five million dollars invested in Canada by Great Britain the United States invests some two hundred millions.

This country's need is not politicians whose statements regarding Empire development, however admirable, are couched in language too academical and devoid of enthusiasm to arouse those "who only England know"; but business men of imagination who will carry the fiery cross of Empire trade throughout the length and breadth of these islands.

NEWS OF WARSAW.

Harvesters Leave For the West—Funeral of Levi Payne.

WARSAW, Aug. 26.—Mr. and Mrs. Daniel MacDonald, who formerly lived near Warsaw, but are now at the Soo, motored from there arriving in Warsaw Thursday night. They are renewing old acquaintances, here and elsewhere east.

Miss Lena Dewart, Peterboro, spent a few days last week with her cousins Verna and Lena Miller.

Mrs. Robert Matthews has returned from her two week's visit with her sisters in Michigan.

Mrs. Julia Choate Graham and children leaves for her home in Rose town, Sask., this week.

Mrs. H. D. MassonDonald returned to Campbellford after a fortnight's visit with relatives here.

Mr. and Mrs. Fred Campbell, Toronto, also Mr. Brown an old friend came to attend Mr. Payn'es funeral.

Miss Laura Bowen is spending her holidays in Lakefield. Jean Bowen is relieving her in the telephone office.

Miss Mabel Beighton, Port Hope, is visiting her aunt, Mrs. Charles Bowen.

Among the young men who left for the West on Friday, were Hiram Anderson, Gordon Bowen, Hilliard Crowe, Milford Payne, Harry Matthews and Garfield Little, Lawrence McCracken went also but was to take a different route.

John Moore of the village, with his nephew Joseph Gallagher his wife and children also have gone West to visit Mr. Moore's sister, who is very ill at Hersel, Sask. Mrs. Samuel Hamblin, Mrs. Gallagher's grand mother is of the party but goes to Gand, Manitoba.

Next Sunday afternoon there will be an Orange service in Mr. Deen's grove, if not, in the Anglican church Rev. Mr. Cox will conduct the service.

On Monday evening, Sept. 1st the members of the Dummer Sunday School Executive are requested to meet in the Methodist Sunday School room.

There will be no service in the Presbyterian church next Sunday. Rev. F. G. Weir preached to Union Congregation last evening, on "What will it profit a man if he gain the whole world and lose his own soul."

Mr. Stark, Toronto, sang: "I know not why."

There will be no preaching service in Cotessloe next Sunday Sabbath School and Bible Class at 10.30 a.m.

The funeral of the late Levi Payne on Friday afternoon was a very large one. Besides the sad, and tragic death, he was well known and respected and had a very large family connection. Rev. W. Atkinson conducted the services at the house and at the cemetery. The Orangemen took their part in the service. Many Orangemen from other parts were present. There were many beautiful floral tributes. The bearers were six nephews: Messrs. Mark Robinson Toronto, James Robinson, Arthur Payne and Lorne Lonsberry, Warsaw, Mark Lonsberry, Norwood and Wm. Bickle, Smith.

Mrs. Payne died some years ago and their only child, a son, died in early childhood. Two sisters survive Mrs George Lonsberry, Norwood, and Mrs. Thomas Doughty, Warsaw also a foster daughter Bessie Lonsdale, now Mrs. Fred Campbell, Toronto.

Mr. Payne"s neighbors feel they have lost a neighbor whose worth cannot easily be replaced.

REVENUES JUMP.

Hungary's Revenues Take a Jump Under Re-organization.

GENEVA, Aug. 27.—(Associated Press).—Rosy reports continue to come to the League of Nations from Hungary where a Massachusetts man, Jeremiah Smith, Jr., is filling the position of high commissioner in the task of achieving the financial reconstruction of that country.

As was the case in Austria last year, the stabilization of the currency in Hungary has been followed by a marked increase in all state incomes. The tobacco monopoly has furnished results especially noteworthy. While the League of Nations experts reckoned that the average monthly return for the first six months of 1924 would be 1,500,000 gold crowns and 2,000,000 crowns for the second semestre, the fact is that the tobacco receipts for the month of April reached 2,800,000 gold crowns. During the first 20 days of June the tobacco revenue climbed to 5,000,000 gold crowns.

This extraordinary increase is partly attributed to an energetic reorganization of the system of tobacco sale. Commissioner Smith will return to Geneva in the latter part of August to make a further report to the Council of the League, which meets just before the annual reunion of the assembly.

AIRPLANES COMPETE WITH TRAINS

KOENIGSBERG, Germany, Aug. 27.—(Associated Press).—Travel by air in Germany is almost as cheap as a second-class ticket in a train. The cost to go from here to Berlin by airplane is 80 marks, while by rail it is 64 marks.

Don't Blame the Laundress---Try
SOMME
NAPTHA SOAP
Next Wash Day---and See Results

Big Value Offerings for Two Hours Only Tonight

Promising rush business for the last two hours selling of Peterborough's Greatet Dollar Day.

An Invitation

Accept our invitation to Ice Cream and Cake served FREE in our Lunch Room on the Third Floor from 7.30 to 9.30 tonight. Positively no charge. Children welcome if accompanied by adults.

THE CRESSMAN CO., Ltd.

ENTIRE STOCK OF

Children's 45c, 39c and 39c Lisle Socks Tonight 2 Pairs for $1/2

These super-fine Mercerized Lisle Socks are mostly 45c and 39c every-day values—just a few at 35c. A splendid assortment of solid colors and fancies, in good sizes.

STREET FLOOR AND BARGAIN ANNEX.

REAL GOOD QUALITY

White Flannelette

SELLING TONIGHT

5 Yard Ends $1 10 Yard Ends $2

Splendid quality Canadian Saxony and bleached snow white, with a soft combed finish. It comes in five and ten-yard lengths, and is priced especially low for rush selling tonight.

STREET FLOOR AND BARGAIN ANNEX.

CRESSMAN'S BIGGEST DOLLAR DAY

Continues Its Big Value Offerings for Two Hours Only

TONIGHT—7.30 TO 9.30 O'CLOCK

Come down town early tonight and mingle with the Dollar Day throngs. Talk with them, laugh with them and enjoy the festive spirit. Take notice of the REMARKABLE PRICES— and SAVE MONEY. Hear the Band Concert on George Street from 6 to 7.30 and the Orchestra on our Main Floor from 7.30 to 9.30.

Ladies' 75c Black Lisle Hose with Natural Feet Dollar Day Night Specials, 3 Pairs for $1

Mercury - made Black Lisle Hose, full fashioned and seamless, with widened tops and natural feet. An every-day 75c value. Clearing tonight for less than half-price.

STREET FLOOR AND BARGAIN ANNEX.

ARRIVED THIS WEEK—COMPLETE NEW SHIPMENT—YARD-WIDE

Dimity Check Lingerie Cloth at $1 1/4

DOLLAR DAY NIGHT SPECIALS

The most favored of fabrics for lingerie. Will wash and wear perfectly. Newest of colors—sky, pink, mais, white and mauve. The lowest price of the year.

STREET FLOOR, REAR ARCADE.

AGAIN FOR TWO HOURS TONIGHT
LOWEST PRICE OF THE YEAR FOR

Laundry Soaps 9 Bars for $1/2

Your choice of Sunlight, Surprise and P. & G. Naptha. Buy this Soap tonight at a little more than five cents a bar.

No telephone orders and not more than eighteen bars to a purchaser.

BARGAIN ANNEX.

IN THE BARGAIN ANNEX TONIGHT

Good Quality 4-String Corn Brooms 2 for $1/2

Many people know the extra wearing qualities of these well-made Four-String Brooms, and now for the last two hours of Dollar Day they are offered at the very low price of 2 for $1/2.

No telephone orders.

FOURTH FLOOR.

Store Open As Usual Thursday Morning

Showing hundreds of new fall lines of quality and price that are sure to prove interesting, both from the standpoint of the season's latest and that of economy.

STORE CLOSES 12.30 NOON

THE BIGGEST VALUE DOLLAR DAY LEADER
HUNDREDS AND HUNDREDS ALL NEW

Men's $2 Shirts Selling Tonight at $1

Splendid patterns and colorings in materials that will wear and wash excellently. Every Shirt bears the "Princely" label and guarantee. Perfectly and generously made. All sizes from 13 to 17 1/2, excepting only size 17.

STREET FLOOR, MEN'S SHOP AND BARGAIN ANNEX.

READ AGAIN THE DOLLAR DAY ADS. IN LAST NIGHT'S EXAMINER

The CRESSMAN Company Limited

ORHESTRA ON THE MAIN FLOOR TONIGHT, 7.30 TO 9.30

PICK-POCKETS PASSING AWAY YEAR BY YEAR

Peterborough Crowds Are Particularly Free From the Light Fingered Fraternity.

LOCAL OPINIONS.

Parking of Cash in Unlikely Spots on Persons Largely Responsible.

Pickpockets are as scarce in Peterborough as the old-fashiined powder-fearing girl, police told The Examiner to-day.

The crowds which will flock to the city for the big rally on Thursday prompted the question as to what may be expected in the way of raids by the light-fingered fraternity who once upon a time infested every large gathering.

The principal reason advanced for the departure of this particular type of artist is that a thief can never tell where a man carries his purse. In the old days, when picking purses was a paying business in the city and at country fairs, it was an almost universal custom to carry the pocketbook in the side and hip pockets of the trousers.

To-day the gamble is too great. Modern men have a diversity of places to pack their purses. Many carry a bill fold in the hip pocket, and their loose change in the side trousers pocket. Some carry their paper money in the lengthier legal fold place in the inside coat pocket.

Then there are vest pockets, trouser watch pockets, trick pockets, inside other pockets, inside the vest, and in other odd and unexpected places, all of which are pressed into the money transporting business.

Work for Clairvoyant.

Unless the pickpocket was a clairvoyant or a particularly good guesser he might spend a whole day in this district locating the hiding-places of the coveted purses, and then nine times out of ten he would find it in some such ticklish position as next to his victim's ribs.

The old-time pickpocket considered it unethical to snatch a woman's purse and invariably black-balled every cut-purse who applied for admission to his union. Then, deprived of their former easy and comfortable livelihood from men's pockets and purses, these journeymen of their trade, who formerly so jealously guarded the traditions and ideals of their order, now stoop to snatching feminine money bags and rolls. The practice, fortunately is rare in Peterborough.

Revealing Pocketbooks.

Speaking of pocketbooks, a Peterborough dealer in that article of human habiliment vouchsafed the information that you can tell a man by the kind of purse he carries just as accurately as by the clothes he wears. His purse-elogical chart finds the long, one-fold legal pocketbook in the possession of the professional man, the insurance man, and the railroad conductor. Office employees, merchants and tradesmen invariably prefer the pocketbook with the double fold that just fits the hip pocket and provides a place for the automobile license card and the lodge identification card.

The old fashioned purse with the metal jaws and leatner bag can still be found on the persons of country cousins and inside the imposing hand-bag so popular with the modern woman. They were particularly adapted to carrying coins, but among the faithful they are still doing double duty as a safety deposit for greenbacks and silver change.

Then there are two species of men who carry no pocketbook. One of these neatly folds his bills one by one and carefully distributes them over his person in not too cavernous pockets or between the leaves of a notebook. He is frequently seen doing the family shopping, and is strongly opposed to all new-fangled notions and unnecessary extravagances.

The other fellow who spurns the pocketbook is he who wraps his paper money in a roll, snaps a rubber band around it, clinches it in his fist and thrusts the whole into his trousers pocket. Formerly the right hand pocket was favored but now the majority of men seem to use the left, probably an instinctive throwback to the ages when the right hand must be free to defend what the owner valued.

Another man who sometimes carries no billfold or pocket book is he who has nothing to carry in it, although there are men who have spent the last fifty cents they owned on the purchase of a pocket book they fancied.

However, crowds are not now the menace they were in former days, and Peterborough is singularly free from the bag snatcher and pocketbook lifter. Probably Thursday will pass without a single case being reported to the police, as have other recent fete days.

INTERNATIONAL LAW

STOCKHOLM, Aug. 7.—Territorial limits at sea, the safeguarding of the rights of minorities in the League of Nations, aviation laws and international commercial arbitration are some of the important international questions which will be discussed by about 200 of the worlds' most prominent lawyers at the thiry-third congress of the International Law Association in Stockholm, Sept. 8-13.

England will send about 100 delegates to Stockholm, the American section of the International Law Association will be represented by at least a dozen delegates, and the proceedings promise to be of great significance.

EXPORTS SHOW INCREASE.

NORTH BAY, Ont., Aug. 27. — Exports of the products of Northern Ontario to the United States for the first six months of the year showed an increase of approximately 45 per cent. over those for the same period of last year. The total value of exports for the period was $24,937,570.

NEWS FROM KEENE

Social Evening Marks Departure of Miss Kate Shearer.

KEENE, August 26. — A very pleasant evening was spent at the home o Mr. and Mrs. William Chapman last Friday evening, when the members of the C.G.I.T. Group of the Methodist Sunday school gathered to spend a social evening and bid farewell to one of their members, Miss Kate Shearer, who is leaving next Monday for Oshawa, where she will enter the hospital as nurse-in-training.

Miss Shearer will not only be missed by her class mates as she was an active leader in various athletic sports, and a prime favorite with everyone. At the close of the evening's entertainment the accompanying address was read —

Miss Katie Shearer:

Dear Katie: We believe you have thrown away the yard stick and the weighing scales to measure doses of pills and powders for pale people.

In place of doles of sugar and spice and all things nice, you will give to patient people blood bitters and other things horrid.

But we could not let you go without some expression for you, of our good wishes, so we desire you to accept this pen as a slight token of our affection. We will miss your enthusiasm and readiness to help both in work and in play.

We hope the lessons that you have learned in the C.G.I.T. will enable you to live the four-fold life in your career as a nurse.

We trust that you will find your old patients congenial, and your tasks light and that you will often use this pen to keep in touch with your old friends at Keene.

Signed on behalf of the C.G.I.T. group.

Mr. and Mrs. John Weir and daughter Pauline, of Norwood Mr. and Mrs. Stanley Weir of Saskatchewan, were guests of Mr. and Mrs. Harry McLachlan on Sunday.

Mr and Mrs. Norman Taylor of Regina, are visiting Mr. and Mrs. Stanley Taylor.

Mrs. Ellen McGrath, Mr. and Mrs. Eddy McGrath of Detroit, Miss M. Call of Rochester, Mr. and Mrs. Wheeler of Peterborough were guests the past week at the home of Mr. and Mrs. P. Roche.

Mrs. J. J. Moore and daughter have returned from Oshawa, where they have been visiting friends.

Mr. and Mrs. Fred Mowry and Miss Olive Wyatt, of Peterborough, were guests on Sunday at the home of Mr. and Mrs. Harry MacLachlan.

Mr. Albert Nelson, who has been spending a holiday season with his mother, has returned to Kincardine.

Mr. Percy Skinner of Toronto, is visiting his mother, Mrs. R. Skinner.

G. T. Gall is attending the Exhibition at Toronto this week.

Miss Viva Wyatt, who has been the guest of Miss Florence Wedlock, returned to her home at Peterborough on Sunday.

Rev. McDonald and daughter have returned to Wick after a pleasant week's visit with Keene friends.

Miss Florence Johnson, B.A., of Wallaceburg, Miss Helen Tobin of Thessalon, have returned to their homes after a pleasant visit at the home of Mr. and Mrs. Vernon Ellis.

Mr. E. H. Barnes, manager of the Bank of Toronto, Millbrook, spent the week end with his family here.

Miss Florence Wedlock has returned home from Peterborough, where she has been visiting friends.

Mr. James Bryer and daughter Jean, of Peterborough, spent Monday in the village.

RUSSIAN ARTIST.

Once Famous Painter Passes Old Age in Finland.

KUOKKALA, Finland, Aug. 27.—Almost forgotten by a world that once adored him, Ilya Repine, one of the foremost Russian painters of his generation, recently celebrated his eightieth birthday. He is living in seclusion here, nursed by his daughter.

It was Repine who, back in 1869, led the revolt against the Petersburg Academy of Art, which had become thoroughly stagnant and unwilling to accept any new ideas. He organized a secession movement known as "The Wanderers," from the fact that the group of painters who seceded took their exhibition from city to city. Their slogan was life, truth, movement, and freedom in the use of color.

Repine turned exclusively to Russian national themes. Russian sagas and fairy tales often supplied the theme. He was also fond of depicting the life of the submerged masses of Russian with a realism and fearlessness which would have landed him in jail had he not been so prominent.

INVITATION FROM THE DUFFUS MOTOR SALES

We have just received word from the Ford Motor Company of Canada, Ltd., that they will have two Exhibits at the Canadian National Exhibition this year. One of these Exhibits will be in the south east corner of the Exhibition Building, and will be known as the "Transportation Exhibit." The other exhibit will be known as outside "Eastern Entrance Exhibit and will be located just east of the lawn in front of the Coliseum.

Every possible use for Ford cars, trucks, an tractors will be demonstrated. Special equipment of all kinds will be shown.

At the "Eastern Entrance Exhibit" a daily programme of lectures and motion pictures, running continuously from 11 a.m. to 6 p.m., will provide a great deal of helpful information on Ford products and Ford policies.

A ladies' rest room and a day nursery are provided for Ford owners, and their friends, at the Eastern Entrance Exhibit.

The job you are interested in will be exhibited and we want you to see it for yourself.

Hoping to see you at the "Eastern Entrance Exhibit," Canadian National Exhibition, Toronto, we remain, Yours very truly,

2d21 27 1w Duffus Motor Sales.

MARMORA HEARS HOME MINISTER

Prof. S. R. Haycock Speaks To Congregation in Old Home Town.

MARMORA, August 26. — It is rare that a small town is afforded the privilege of hearing one of its sons whom it has given to the ministry, since when such return, it is generally with the specific purpose of taking a holiday amidst the scenes of boyhood. It was with gladness of heart, therefore, that the united congregations of the Methodist Church heard that Prof. S. R. Laycock, of Edmonton University, would waive this custom and conduct their evening worship for them on Sunday, 24th August, while on a holiday at his old home.

Taking as his text "Thy kingdom come,' 'the preacher, by way of preface, said that no passage of Scripture was more widely known than the Lord's Prayer. Yet it could not be said that it was the best known, though Christians of every sect and country unite in its usage. It is too often mechanically uttered, because like writing, reading or walking, it has become a habit. Habit is a good thing in life when it releases us from a lot of mechanical details. What is prayer? Does it consist in repeating over and over again a formula we have learned? The heathen does this without paying attention to the meaning. Following an outline of what Jesus said and did in relation to prayer, Prof. Laycock asserted that the coming of the Kingdom was hampered within the Church by two things in particular. There is the attitude of pessimism. With the presence of the many social evils in the world many wonder if God is not to be defeated and Satan to triumph. Many believe they are necessarily attached to a losing cause. Then there is misunderstanding as to how the Kingdom is to come. Do we think our whole duty is performed by repeating the petition, "Thy Kingdom come?" The Kingdom must be built. God builds through human life and makes us His partners in this great work. When God manifested Himself to the world, He did so through Jesus Christ in human form and personality. He might have done so otherwise, but He did not. The way of the Kingdom is a slow, laborious and self-sacrificing way.

This was the way Jesus chose, and touched others with vision and inspiration to follow. Contrary to expectations He laid the foundations of His kingdom in an unspectacular way. To work for His Kingdom means the establishment from time to time of new attitudes and points of view. Abolition of slave trade and also prison reform came through new attitudes. So to-day will social evils such as the drug habit and intemperance be abolished.

Men and women must give time and service to see this come to pass. Our task as Christians to-day lies in [illegible] cleaning up sin and disease. It is our task to build Christ-like individuals. Religious education has a place in the programme of the Church to-day which it once did not have. Christ-like characteristics must be built from infancy. The Kingdom of Jesus Christ is a world kingdom refusing to be bound by any barriers.

Our civilisation has no claim to being eternal unless it measures up to the Divine. The concluding thought was fellowship in the Kingdom. The division of the Christian forces to-day is a tragedy. Some people spend so much time in discussing which is the Lord's Day that they run the risk of letting the devil have the whole seven. We are given one central test of fellowship. "If any man have not the spirit of Christ he is none of His." If we have that spirit we will leave the minor details that separate us as Christians, and do our part with God in building up His eternal Kingdom.

TOMATO AND CHEESE BALL SALAD.

One package cream cheese, 2 tablespoons finely chopped nuts, 2 tablespoons finely chopped ripe olives, cream to moisten, 2 large tomatoes.

Mash cheese and work smooth with cream. Add nuts and olives and salt and paprika to suit. Form in small balls. Pare and chill tomatoes and cut in halves. Put one half for each serving on a bed of lettuce, add two or three cheese balls and pour French dressing over the whole.

WHO.

The new edition of "Who's Who in America" contains biographies of 25,357 prominint people. Twenty-thre out of every 100 of these, by the way, never attended college.

A fourth of the total were born on farms a fourth in small towns, a fourth in small cities, a fourth in big cities. An acorn grows into an oak, not an evergreen—whether it's planted in the backwoods or in a metropolitan park.

Environment is not all. We bring into this world with us full three-fourtss of what we become at the end of the road. Many never develop their inborn possibilities.

Made in Canada

Bon Ami

Keeps white shoes looking like new!

For all kinds of white shoes—except kid—Bon Ami works wonders.

Put it on with a wet brush—let it dry—then wipe it off with a dry cloth. You'll find that all the dirt, dust and grass stains have disappeared. Just the fresh original whiteness remains—without any pasty, chalky streaks.

When the original whiteness finally has worn off your shoes, clean them first with Bon Ami, then apply a good white dressing. This avoids the ugly, grimy, clogged-up appearance.

Bon Ami also cleans windows, mirrors, white woodwork, aluminium, kitchenware, bathtubs, etc.—in fact, it has scores of uses throughout the house.

BON AMI LIMITED, MONTREAL.

Cake or Powder
whichever you prefer

THE J.C. Turnbull CO. LTD

NOTICE

This Store will be Open To-Morrow (Thursday) Morning as usval, from 8.30 until Noon.

Exceptional Values on Merchandise throughout the Store will be found by Thursday Morning Shoppers.

SISTER MARY'S KITCHEN

By SISTER MARY

LOSE WEIGHT.

Breakfast — Two large sliced peaches, 1 cup skimmed milk, 2 crisp pieces whole wheat toast.

Luncheon — One cottage cheese sandwich, 2 tablespoons pineapple gelatin, 1 tablespoon whipped cream.

Dinner — One cup casserole of lamb, stuffed pepper salad, 2 tablespoons orange ice.

Bedtime — One cup of skimmed milk.

Total calories, 1182. Protein, 274; fat, 336; carbohydrate, 572. Iron, .0161 gram.

Stuffed Pepper Salad (Individual).

One sweet green pepper, 2 tablespoons diced cucumber, 1 tablespoon diced celery, 1 tablespoon chopped nuts 1 tablespoon shredded cabbage, 1 tablespoon lemon juice.

Chop the cucumber, celery, nuts, and cabbage with lemon juice, season with salt and paprika, and fill pepper with mixture. Serve on a leaf of lettuce.

Total calories, 119. Protein, 10; fat, 85; carbohydrate, 24. Iron .0009 gram.

GAIN WEIGHT.

Breakfast — Two large sliced peaches, 1 cup boiled rice, 1-2 cup cream, 1 tablespoon sugar, 4 crisp pieces whole wheat toast, 1 tablespoon butter, hot water.

Midmorning lunch—One cup egg chocolate, 2 salted wafers.

Luncheon — One large cream cheese sandwich, 4 tablespoons pineapple gelatin, 2 tablespoons whipped cream.

Afternoon tea — One large glass grape juice, 2 lettuce sandwiches.

Dinner — One cup casserole of lamb, 1 ear sweet corn, stuffed pepper salad, 2 bran rolls, 2 tablespoons butter, 4 tablespoons orange ice, large piece chocolate cake.

Bedtime—One cup whole milk.

Total calories, 3362. Protein, 400; fat, 1494; carbohydrate, 2068. Iron, .018 gram.

Beat 1 egg well with a dover beater and then beat in 1 cup chilled cocoa to make th egg chocolate suggested for the mid-morning lunch.

This pepper salad is moistened with mayonnaise instead of lemon juice.

The luncheon sandwich is made with cream cheese anl nuts, combined with mayonnaise in place of the cottage cheese used for the reducing diet.

LOSE WEIGHT

Breakfast—One-half cantalupe, 1 toasted gluten pop-over, hot water.

Luncheon—One cup jellied tomato bouillon, 1 whole heart of celery, 2 saltines, 1 cup skimmed milk.

Dinner—One cup cream of spinach soup, 2 slices cold roast lamb, 1 tablespoon mint jelly, 2 tablespoons new peas, 1-2 cup shredded cabbage, 1 gluten roll, 1-2 cup fresh cherries.

Bedtime—One cup skimmed milk.

Total calories 1121; Protein 272; fat 308; carbohydrate, 541. Iron .0182 gram.

Any muffin or gem or "quick" biscuit is delicious toasted and toast is valuable, especially because you must "exercise" when you eat it.

Jellied tomato bouillon has the same food valuet that hot bouillon has. The amount of gelatine used is too small to make any appreciable difference. The protein calories are increased a little but the fat and car bohydrate remain the same. A cold soup requires more seasoning than a hot one but this has no effect on the calories.

GAIN WEIGHT

Breakfast — One half cantaloupe, 1-2 cup boiled rice, 6 raisins, 1-4 cup cream, 1 poached egg on toast, hot water.

Mid-morning lunch — One cup whole milk, 2 rolled oats cookies.

Luncheon—One cup jellied tomato bouillon, 1 heart lettuce, 3 ripe olives, 2 saltines, 4 tablespoons creamed eggs and mushrooms on toast, 1 glass ice tea.

Afternoon tea—One glass lemonade, 3 brown bread sandwiches.

Dinner —One cup cream of spinach soup with 2 tablespoons whipped cream, 2 slices cold roast lamb, 2 tablespoons mint jelly, 3 tablespoons shoestring potatoes, 4 tablespoons new peas in cream, 1-2 cup shredded cabbage, 2 Parker House rolls, 1 tablespoon butter, 1 cup fresh cherries, 4 tablespoons vanilla ice cream.

Bedtime—One cup whole milk.

Total calories, 3933. Protein 412; fat, 1749; carbohydrate. 1772. Iron, .0203 gram.

Whenever possible and agreeable use cream in place of butter with fresh vegetables. The flavor is more delicate and delicious and more than that, cream is easier to digest than butter. The peas should be cooked in as little water as possible and cream added to cover them when tender. Do not let the cream boil.

SIMPLE LINES

Shoes having passed through every possible stage of elaboration and decoration are now returning to simple distinguished lines.

THE COACH'S JOB

Something of the taskmaster, the general and the diplomat, and a lot of the doctor must be hidden away in the man who would be the coach of a successful football or track team.

Emergencies of all kinds are his daily routine. A thorough knowledge of first aid is as essential as a knowledge of the game played by his men.

Bumps, bruises, strained ligaments and muscles are every day happenings, but the coach never becomes contemptuous of them. He knows that if neglected, they may result in anything.

Trainers everywhere keep Absorbine Jr. in their lockers. They use it not only for sprains, cuts and bruises, but for the skin and blood protection of its disinfecting properties. In one convenient container it combines the functions of a number of preparations.

It is the first of all the First Aid requisites in use in all of the leading athletic clubs.

And there are just as many everyday uses for Absorbine Jr. in the homes of Canada as there are in the training camps. Always "jump to it" in case of emergency. $1.25 at your druggist.

OMEMEE PERSONALS.

Mr. and Mrs. Ben McNeely and Mr. and Mrs. Fred McNeely and child, of Peterborough, called on friends in town on Thursday.

Misses A. Spence and S. Adams, of Philadelphia, also Mrs. F. Rowan, of Gull Lake, Sask., and Miss Clara Cornwall, of Omemee, have taken a cottage at Thurstonia for a couple of weeks.

Mr. and Mrs. Calendar and two children, of Astabula, Ohio, spent the week-end at Fee's Landing.

Mrs. Henry Bradley and sister, Mrs. J. Stewart, left on Friday for Alberta.

Mr. and Mrs. W. Switzer, of Peterborough, visited the former's sister, Mrs. Doube, in town last week.

Reeve W. D. and Mrs. Stinson, accompanied by Mr. and Mrs. Albert Stinson, of Peterborough, left last week on a two weeks' motor trip through the New England States. They will visit Palyina, Canadiagua, Manchester and other American cities.

Mrs. Guthrie and children of Caledonia, N.Y., are the guests of her brother, Mr. Charles Mills.

Mr. and Mrs. W. McAughey and daughters are spending their vacation in Burk's Falls.

Mr. Arthur Shaw left on Friday on the harvesters' excursion, for Oxbow, Sask.

Mr. and Mrs. B. Horton and daughter, of Cleveland, visited Mrs. Horton's brother, Mr. O. G. Williamson, last week.

Mr. and Mrs. Windler and children, of Toronto, also Messrs. Blackford and Mackey, of Astabula, Ohio, and Kent and party, of Toronto, were among the many tourists in Omemee last week, all of whom enjoyed a day's fishing in Pigeon River.

Dr. G. N. and Mrs. Earle and children motored to Cannington on Sunday. Miss Jane Earle will spend a few holidays with her friend, Miss Elizabeth Scott.

Mrs. Beecroft, of Pleasant Point visited Mr. and Mrs. R. Poast on Sunday.

Messrs. Arthur Stinson, of Janetville, and Nelson Grandy, of Fleetwood, attended service in the Presbyterian Church on Sunday evening.

Mr. and Mrs. Charles McCaffrey visited the former's sister, Mrs. H. Shearer, at Buckhorn last week.

Miss Olive McQuade, of Toronto, is the guest of her sister, Mrs. Robert Williamson.

Miss Etta Jewett is the guest of Cambray friends.

Dr. Hamilton, of Bethany, called on friends in town on Sunday.

Mrs. O. G. Williamson and son, Mr. Hillier Williamson, of Toronto, also Mrs. M. Kelly, have closed up their cottage at Macracken's Landing and returned home.

Messrs. R. Bradley, H. McGinness, thaples, and Dr. G. N. Earle attended Me ball game in Peterborough on Saturday.

Mrs. (Rev.) Black is visiting her daughter, Mrs. Page, of Horning's Mills.

Mr. and Mrs. Elmer Mahood spent Sunday with the latter's parents, Mr. and Mrs. Moynes, of Oakwood.

Mr. and Mrs. T. E. McPherson and daughter, Miss Francis, are spending a few days with Mr. and Mrs. Robert Thompson, of Toronto.

Mrs. Francis Fee and daughter, Miss Eva, returned home on Sunday after visiting the former's daughter, Mrs. J. Weir, of Port Perry.

Born.—On Sunday, to Mr. and Mrs. Lowery Brooks, Omemee—a son.

Born.—On Thursday, to Mr. and Mrs. Thomas Rowan, Jr.—a daughter.

Miss Winnifred Bradburn is spending her vacation with friends at Bethany and Toronto.

Mr. W. Gowans, manager of the Omemee branch of the Bank of Toronto, is spending his vacation along with his family in Toronto. Mr. Maples, of Bethany, is relieving here.

SETS EXAMPLE.

Mrs. C. T. Yang, a Manchu lady of old nobility, has set a new style: not a him of luxury, but a necessity to those born of poverty. For centuries Manchu women shopped discreetly in their own courtyards, paying a higher price. But with money hard to get Mrs. Yang startled her social set by bargaining in the public markets, carrying a bag of copper coins. Now others are following her economical example.

OMEMEE WEEDS MUST BE MOWN

Council Gives Owners of Obnoxious Harvest Ten Days To Cut It.

COUNCIL MEETING.

OMEMEE, Aug. 26.—The Omemee Council met in the Council Chamber on Monday evening. The members were all present and the Reeve presided.

Moved by Reeve Stinson, seconded by W. Magee that Councillors Southworth, Magee and Newman be a committee to look after the gravel pit and decide on fencing same; also to confer with H. Griffin regarding a right-of-way.—Carried.

Moved that Councillors Southworth and Newman and Reeve Stinson be a committee with power to act, to make a settlement with W. G. Stephenson on the extra cost of the wide portion of the mill bridge.—Carried.

Moved by L. A. Southworth, seconded by J. Magee, that the clerk buy 1,000 letter heads with envelopes to match. —Carried.

Moved by W. Magee, seconded by Thomas Newman, that all parties who have not cleaned their lots of foul weeds be notified and given ten days to do so, and if not cleaned in that time the Council will employ a man to do the work and charge it up to the owners in their taxes.—Carried.

On motion, the Council adjourned to meet the first Monday in September.

Car Damaged.

What might have been a very serious motor accident was narrowly averted last week on the corner of King and Sturgeon Streets.

The Macpherson bread truck, driven by Mr. Arthur Stephenson, who was en route to Lindsay. On nearing Sturgeon Street, the driver unfortunately failed to sound his horn, and Mr. E. Corneil, who was motoring down Sturgeon Street at a fast clip, did not see the approaching bread truck until too late, with the result that he struck the back wheel, breaking the wheel opposite and bending the fender badly. Mr. Corneil's car was badly damaged, a spring being broken, fender bent, etc. Fortunately the latter is one of our popular garage men, and by quickly repairing the delayed bread truck, he enabled the driver to resume his journey The occupants of both cars escaped with a slight shaking up.

Tennis Tea.

About thirty-five attended the tennis tea on the beautiful grounds surrounding the Stephenson and Macpherson homes last Wednesday afternoon. Among those from out of town were Miss McCrea and Mrs. Mulligan of Lindsay, Dr. and Mrs. Sutton of Peterborough, Mrs. W. Shepard of Coldwater, and Mrs. F. Rowan of Gull Lake, Sask. During the afternoon, Miss Winnifred Poast, of Saskatoon, contributed much to the enjoyment of the guests by the rendering of many splendid piano selections. Several games of tennis were enjoyed by the spectators. Dainty refreshments were served when the shadows began to fall by the hostesses—Mrs. L. A. Mahood, Mrs. T. E. Macpherson and Mrs. E. Jamieson.

Songsters' Service.

The Gospel Songsters of Peterborough motored to Omemee on Sunday, where they held an open-air meeting on Coronation Square. Splendid music was provided by the visitors, under the direction of Mr. George Mulligan, an old Omemee boy, and a number of gentlemen delivered short Gospel messages. As no previous arrangements were made, many citizens were disappointed in having missed the treat provided.

Mr. Harry Lamb received a carload of Solvay coke last week, and a quick disposal was made at $12 per ton. A car of nut coal has arrived and is being delivered at $16.50 per ton.

Mr. James Bushnell has disposed of a herd of 25 cattle of different grades which he has had on pasture, to the Dancey brothers, who shipped them to Toronto on Friday.

RECRUITED MEN; RAISED MONEY

RECRUITED MEN; RAISED MONEY.

A newspaper despatch from Swift Current to Regine carries the answer to the old question: How can an itinerant minister get anything done in the four-year Methodist pastorate? Rev. G. H. Bennee went to Swift, Current a stranger four years ago and at once gave himself "without stint" to every phase of the community life. So did his wife. Then they sought out means, in the face of crop failures, to reduce a debt that made the church's condition critical. The debt was reduced by more than one-half, and at his last board meeting the departing pastor was able to present two young men of the congregation for licensing as preachers.

EVENING GOWNS

Red evening gowns are featured in all the French collections and are seen at all the smart restaurants.

FOREIGNERS UNRESPONSIVE.

Impatient with the results of his work, a Methodist pastor in Saskatchewan bursts out with the wish that the immigration of Ukrainians into Canada would be reduced, because of ignorance and lawlessness. Whereupon the Regina Leader reads the earnest man a mild lesson, taking as text the statement of the Japanese Foreign Office, which reads: "The process of assimilation can thrive only in a general atmosphere of just and equitable treatment. It seems hardly fair to complain of the failure of foreign elements to merge into a community, while the community chooses to keep them apart from the rest of its membership." The Methodist policy in the large is that of friendship, and its exponents do well when they endure rebuffs.

THEY EVEN CARRY BABY GRAND PIANOS!

Anything is liable to happen now. This giant plane, recently tested at Curtiss Field, Long Island, can carry 30 passengers or a heavy load of freight. It will be used in freight service, according to the present plans. Note the two propellers and the great width of the body.

ADVENTURES OF THE TWINS

By Olive Roberts Barton

Mrs. Camel lived in a green spot in the desert.

The next place the Twins went with Weeny, the elephant, on his vacation was to Mrs. Camel's house.

Mrs. Camel lived in a green spot in the desert under a date tree.

"Hello, Mrs. Camel," cried Weeny good naturedly trotting right up to where she was. "Company's come."

"So I see," said Mrs. Camel, eying Nancy and Nick and Weeny as though she wasn't tickled to death about it. Next she looked at the size of their satchel to see how long they were going to stay. It was a pretty good sized satchel she thought so they must be going to stay a long time.

"I'm cleaning house," she said kind of shortly.

"Oh ho! You are, are you!" said Weeny. "That's fine! We can help like everything, can't we, Nancy and Nick? I'm a fine squirter and I can scrub your porches and water the garden and everything!"

"Besides I have no guest room," went on Mrs. Camel not paying any attention, and mind you, she didn't even say, "I'm very sorry, but—"

"The very thing!" cried Weeny. "We do love fresh air, don't we, children! We can sleep under the tree and count the dates and smell the stars, I mean, smell the dates and count the stars."

"Sure we can," said Nick. "I'd like that."

"The baby has the measles," went on Mrs. Camel as though that ended it.

"Then I can help you to nurse h im," said Nancy eagerly.

"He's got the mumps, too!" said Mrs. Camel, "and it's very catching. And the chicken-pox and the whooping-cough, and we think he's getting rosiola, too! That's three-day measles."

"Oh dear," said Nancy. "That's too bad! I don't see how you can nurse him and clean house, too."

"I can't," said Mrs. Camel. "And have company besides!"

After that nobody could think of another word to say, and it did seem as though the travelers would have to be going along to the next place.

But Weeny finally thought of something. The desert sand had been hot on his feet and the nice green grass was cool and comforting to stand on. The longer he talked the better his feet felt.

"Would you mind giving us a drink, Mrs. Camel?" he asked.

"We're pretty thirsty!"

But he couldn't have said a worse thing.

"Drink!" cried Mrs. Camel. "As though we had enough drink for ourselves. And I lived in a circus long enough to know how much water elephants take. Why, I wouldn't have enough water to cook or wash with for two weeks, sir, if you were to fill yourself up. Water's scarce hereabouts. This is the only water hole for 50 miles."

"Why, the books all say that camels can go without water for days and days," said Nancy.

"Books!" exclaimed Mrs. Camel in surprise. "Is my name in a book?"

"Yes, it is," said Nancy. "Didn't you know?"

"Never knew a word about it," said Mrs. Camel in a pleased voice. "Isn't that lovely, though!"

And I think it says that camels like to have company," urged Weeny.

"Then do stay," smiled Mrs. Camel. "Stay as long as ever you can. The baby's been sick, but he's over at his grandma's, and as for the house-cleaning, it can wait.

And to show how much she meant it, she took the satchel into the house herself.

(To Be Continued.)

FABLES ON HEALTH

"Little something for the dandruff?' the barber would suggest to Mr. Mann.

It seemed to Mr. Mann that he was always having something poured on his head as a dandruff cure, and Mrs. Mann often complained that the extra quarters would make quite a pile at the end of a year, if saved.

An easily secured home remedy has been highly recommended by many who have used it, and many temporary if not permanent cures have been reported.

Shampoo the head with the yolk of an egg beaten in a pint of warm water. After several rinsings dry the hair and apply a solution made by dissolving 10 grains of corrosive sublimate in five ounces of distilled witch-hazel. But a small quantity of this need be poured upon the head and rubbed very gently.

From two to six bottles of this application have been known to cure dandruff cases.

The shampoo need be used but once a week and, after about three bottles of the lotion have been used, a good tonic can be secured by dissolving 20 grains of quinine and a tablespoon of salt in a pint of good quality bay rum. This should last some little time and can be rubbed gently into the scalp.

SATIN AND CREPE.

Satin-backed crepe is now being made up with the satin rather than the crepe side to the fore, and is used for street or for more elaborate wear.

CAVAN PERSONALS.

CAVAN, Aug. 26.—Mrs. J. Casey, Valentia, was called to Cavan on Monday on account of the serious illness of her brother, Mr. Howard Keegan.

Mrs. Warner and daughter are visiting Mrs. Sisson.

Mr. Robert Douglas of Ottawa is visiting Mr. William Douglas.

Mr. and Mrs. James Douglas spent the week-end visiting friends in Blackstock.

Miss Alma Perrin is enjoying a week's visit in Toronto.

Miss Florence Jamieson, Lindsay, is the guest of Miss Helen Syer.

Mr. Gordon Reynolds, Bank of Toronto, Millbrook, spent the week-end with his uncle and aunt, Mr. and Mrs. J. Paul.

Mrs. Elsie Matchett and son, Ross, Saginaw, Michigan, recently spent a few days with Mr. and Mrs. R. Matchett.

Miss Edna Heaslip, who has been visiting Miss Muriel Matchett, returned to her home at Yelverton on Monday.

Miss Annie Tinney is attending Toronto Exhibition and visiting friends.

FOR STEADY COLLEGE GROWTH.

Wesley College, Winnipeg, Methodism's pioneer college west of the Great Lakes, stands in need at present of a practical and tangible vote of confidence from the West. Rev. Principal Riddell told the Manitoba conference that $200,000 should be added to endowment so as to forearm against the pinch of hard times as they recur. Dr. Riddell has just completed his seventh year as successor to the famous Principal Sparkling. Wesley is affiliated in its arts teaching with the provincial university and has its own theological school.

CANADIAN PACIFIC CRUISES

WORLD
EMPRESS OF FRANCE, Jan. 14

MEDITERRANEAN
EMPRESS OF SCOTLAND, Feb. 9

WEST INDIES
MONTROYAL, Jan. 20 Feb. 21

Membership limited for each cruise. Canadian Pacific management afloat and ashore. Each ship a gigantic private yacht with all the luxury and comfort of a modern hotel — at your disposal. These will be extraordinary cruises next winter and reservations should be made early.

Beautifully illustrated booklets with fullest information on application to any Steamship Agents.

Regular services to Liverpool, Glasgow, Belfast, Southampton, Cherbourg, Antwerp and Hamburg — sailings almost daily.

Fortnightly sailings Vancouver to the Orient — the Empresses of the Pacific.

Apply to Local Agents
J. E. PARKER
Gen. Agent Pass. Dept
C.P.R. Building,
Toronto,
Adelaide 2195

The pledge of the printed word

FRIENDSHIPS in ancient days were formed by pledges of blood. Medieval knights won mutual aid by pledges of the sword. But modern business forms friends in every corner of the world through the pledge of the printed word.

Advertisements are pledges made especially for you . . . pledges that advertised goods you buy are exactly as claimed.

When you buy an advertised phonograph, you buy one of established workmanship and tone. It has been tested by thousands before you. Its dealers, sure of its worth, invite the testing of millions more.

What is not advertised may be worth buying. What is, must be!

Read the advertisements to know which goods are advertised.

An advertiser's pledge can be redeemed only by your entire satisfaction

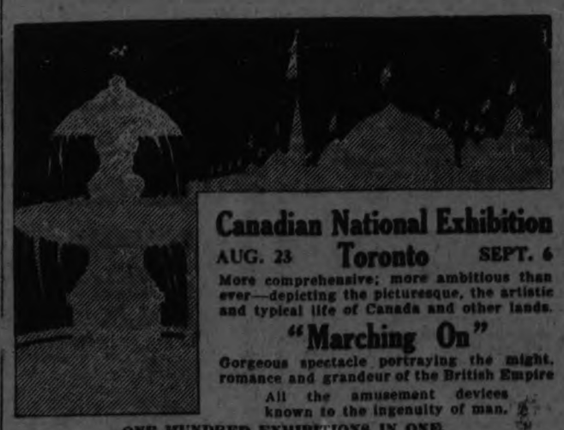

Canadian National Exhibition
AUG. 23 Toronto SEPT. 6
More comprehensive; more ambitious than ever—depicting the picturesque, the artistic and typical life of Canada and other lands.
"Marching On"
Gorgeous spectacle portraying the might, romance and grandeur of the British Empire
All the amusement devices known to the ingenuity of man.
ONE HUNDRED EXHIBITIONS IN ONE.
Consult your agent for Reduced Railroad Rates.
ROBERT MILLER, President. JOHN G. KENT, Managing Director.

FARM NEWS

RICHARD HONEY IS PIONEER IN PURE BREEDING

Holds Honor of Having the Largest Herd in Northumberland County.

TELLS EXPERIENCES.

Believes in Dehorning and Does Not Use Milking Machines.

CAMPBELLFORD, Aug. 27.—To Richard Honey of Percy Township belongs the credit of being the pioneer breeder of pure bred Holsteins in Northumberland County and he holds the record as the owner of the largest herd of that type in the county or district, there being at present between 50 and 60 of all ages in his barns or grazing on the fields of his 300 acre farm. From one end of the province to the other no man is better known than Mr. Honey as a breeder and exhibitor and a judge of cattle and other stock. He has for years been a premier winner at the Peterborough and Lindsay Fairs, not only with cattle but with pure-bred Cotswold sheep and Yorkshire pigs in both of which he specializes.

A Case Of Heridity.

Mr. Honey is a stock man by heredity. He was born in Cornwall, England, where his father, the late Charles Honey, was a breeder of pure bred shorthorns which year after year he exhibited at the Royal Fair. Fifty-three years ago the family came to Canada and settled on a partially cleared farm which is now the Honey homestead and which has been increased by the purchase of two one-hundred acres adjoining the original holding.

The late Charles Honey raised grade Shorthorns for some years but the district in which he had settled was more interested in the dairy than in a dairy community a dairy type of cattle was essential and after investigating all the different breeds the preference was given to Holsteins.

The First Start.

The father died in 1885 leaving the son to carry on the farm. The young man, who was industrious and ambitious, bought a pure bred Holstein sire and from this start attained the success which he has enjoyed for so many years. His present herd sire is only two years old and weighs over 1,700 pounds with still at least two years growth ahead of him.

Mr. Honey's Ideas.

Mr. Honey believes that serious mistakes have been made both by the breeders of Holsteins and Ayrshires, the latter being the other most popular breed of dairy stock in this district. The Holstein men he says have devoted to much attention to the breeding of large cattle. So long as an arrival was white and black and of generous proportions it was a Holstein and the owner was satisfied.

On the other hand, he says, the breeders of Ayrshire went to the other extreme and aimed to produce type without regard to size. Both class of breeders may have succeeded in their ambitions but Mr. Honey insists that nothing like perfection will be attained until Holstein cattle are smoother and Ayrshire larger. Among his own large herd are found a number of animals equal in point of conformation to any Shorthorns which are acknowledged to be the handsomest cattle in existence.

Holstein's Versus Ayrshires.

Mr. Honey says that if the Holsteins could be made to produce as high a percentage of butter fat as the Ayrshries they would be the ideal dairy stock. At it is, it is about a shade off, as while the milk production of the Ayrshires is less the percentage of butter fat is higher, while the reverse is the case with the Holsteins.

The Government Test.

Mr. Honey has seven cows in the Government test for production, this test lasting a year. He is required to keep a daily record by weighing the milk produced by each animal. The Department send to his place every five or six weeks an official who comes unheralded and whose first duty is to test the scales use. He then examines the records kept by Mr. Honey and remains for two days keeping these records himself. The only expense to the dairyman is the board and lodging of the official during his visits.

The standard of milk production set for the Holstein is 2,000 pounds of milk a year more than the maximum record of the Ayrshires. In the past cows in Mr. Honeys herd have made a record of 21,000 pounds of milk in a year, the percentage of butter fat also being high.

His Favorite Fodder.

Red clover, alfalfa and ensilage are his favorite roughage feed for his stock. He has not been successful in the raising of alfalfa for he made the mistake of getting seed from a warmer climate and as a result the crop was winter killed. He has, however, secured northern seed and hopes to have better luck in the future. He has one large field of sweet clover and has faith in it both as hay and for pasture.

Believes in Dehorning.

Among stock men the impression prevails that dehorning pure bred cattle detracts from their appearance and interferes with their sale. Mr. Honey held this opinion for years until one of his best cows was gored in the udder by another and almost ruined. He changed his mind at once and the horns were clipped from 36 of his herd in one day.

Selling For Beef.

One advantage claimed by Mr. Honey for the Holsteins over the Ayrshires is the value of the former for beef when the cows have outlived its usefulness in the dairy. This is where the size of the Holstein counts. He has stall fed such animals and the prices secured for them from the local butcher has varied from $50 to $85.

No Milking Machines.

At present Mr. Honey is milking 17 cows this work being done by hand. He does not believe that the best has yet been attained in the manufacture of milking machines and until some improvement has been made he will not use them.

Advantage of Purebreds.

The dairyman with a herd of grades of any breed, may do as well as the owner of pure breds at cheese factory of creamery. Mr. Honey says ,but the latter has all the best of it when it comes to the sale of male calves. The man with the grades disposes of these to the butcher while the other sells his to a breeder, realizing sometimes as high as $250 for each. Mr. Honey separates enough of the milk to feed his calves, selling the cream from this. The balance of the milk goes to the cheese factory of Brickley.
More more more more more mor

Fifty-Two Years a Judge.

Mr. Honey has been a judge of cattle, sheep and swine at the Fall Fairs for the past 52 years and his opinion on all breeds is regarded as excellent. When the Fair season opens this fall he will be on the circuit again.

He was the originator of the movement to have only one judge for each class.

At a fair at Warkworth he was not satisfied with the finding of the judges in the sheep exhibit in which he had an entry and when he asked for an explanation one judge passed the buck to the other.

Mr. Honey has been a director of the Warkworth Fair for over 40 years and for a long time has represented the Board at the annual meeting of the Ontario Fairs Association. At the session following the incident at Warkworth he brought up the matter of one judge for each class stating that in no other way was it possible to fix responsibility for the decisions. A year later his plan was adopted.

Staying On the Land.

Mr. Honey has five sons, three of whom are following the vocation of their father while the two youngest are taking a high school course at Campbellford. Boys, he says, can be kept on the farm if they are given an interest in the business.

Blackbirds Pick Peas On King's Wharf Farms

KING'S WHARF, Aug. 27.—The farmers in this locality have been at a loss by the blackbirds taking their peas. Field after field of peas have been taken and a few fields of fall wheat It is impossible to grow peas here as year after year they are taken by the birds.

KEENE RECORDS BIGGEST CROP

Not In Years Has Buckwheat Been So Heavy—Wheat Averages 35 Bushels.

SEASON LATE.

KEENE, Aug. 27.—Threshing operations in this district have not as yet made much headway, but Kempt Bros. partly threshed their wheat last week. Some fields averaged forty bushels to the acre, while others only averaged thirty, owing to the hail-storm which passed through this section a few weeks ago. Some farmers are only now drawing in their oats on account of it being very slow in drying out, not having had sufficient hot sun to help out.

The potato crop (early) is a large one.

Corn is plentiful and the ears well filled, but not maturing as it should.

The buckwheat gives promise of a wonderful yield. Not in years has there been such an abundant and picturesque bloom.

All other crops are equally as promising.

CABBAGE MAGGOTS.

The cure for cabbage maggots is a 1 to 1,000 bichloride of mercury solution. Dissolve one tablet in a pint of water, or eight to a gallon, instead of using the powdered form. Moisten the ground about the cabbage roots with this solution and spray the cabbage plants.

CHERRY WORMS

Worms can be kept from late cherries by sprinkling with a little sweetened poison water on the upper surface of the leaves. The spray consists of one-half pound lead arsenate paste, two quarts molasse —not honey—and 10 gallons water.

THIN APPLES NOW

Thinning apples on overloaded trees prevents breaking branches and increases the size of the remaining friut. Apples should be about six inches apart on the branches, says horticulturists of the Ohio experiment station.

FISH STORIES MAY INFLUENCE CROP REPORTS

Fifty Bushels Actually Were Threshed By Farmer on Haveleock Road.

OTHERS EXAGGERATE.

Thomas Dunham Has Record Crops of Several Grains—Wheat Excels.

CAMPBELLFORD, Aug. 27.—Fifty bushels of wheat to the acre is within the bounds of possibility, unusual as such a yield may be, but when it is claimed that So-and-so threshed sixty bushels from an acre, as a Toronto paper did on behalf of a Bruce County farmer the other day, the suspicion is justified that there has been a mistake made either in the measurement of the grain or the land. In a word, such a story is flavored with the exaggeration which distinguishes so many amateur fishermen in the recital of their exploits. A man can make his grain yield any quantity per acre that he chooses. All depends upon the accuracy with which the extent of his acreage is given. Fifty bushels to the acre for wheat is the maximum on record in Northumberland County, and Northumberland, either as a Conservative stronghold or as a producer of wheat will yield second place to no other riding in Ontario.

Fifty Bushels Sure Enough.

And 50 busbels has actually, beyond all dispute, been threshed from an acre of wheat in this district only just recently. Thomas Dunham, who resides on a farm on the Havelock road, a few miles from town, one of those farms that are still occupied by the descendants of the men who settled on them when they were covered with virgin forest,finished thresning his wheat crop Monday, and the tally was 293 bushels as the grain came from the machine. As the wheat is overweight and every box tallied was heaping measure, the total yield will really be in excess of 300 bushels.

Some cynical people may be disposed to argue that the tally was not accurate, but the wheat is in the bin and it is only a matter of a few minutes to measure the grain as it stands and figure out the amount according to the rule given in the authorized school arithmetic, which allows four bushels to every five cubic feet.

The Acreage.

So much for the grain; now for the extent of the land on which it grew. Mr. Dunham's father, Henry Dunham, pioneer, who for years has been tax collector for Seymour Township and who lives with his son, had three of the fields on his farm carefully measured some years ago, and each contained exactly nine acres. The now famous wheat crop grew in one of these fields. Two acres and the side next to the Havelock road is planted to corn, potatoes and turnips. An acre in one corner, low and swampy, was under grass. The amount sown to wheat was by actual measurement a trifle under six acres, so that the statement that the yield was actually 50 bushels cannot be challenged.

Veteran farmers who saw the wheat before it was cut pronounced it one of the finest crops they ever saw growing. The grain is so fine a sample that Mr. Dunham intends to show it at the Fall Fairs. He had the field entered in the standing crop competition in East Peterboro, and although it was before being harvested, he has not yet heard how he was rated.

Other Grains Tested.

Mr. Dunham threshed other grains, but not enough to estimate the yield. He made the following tests, however: —From 45 sheaves of barquis spring wheat he got three bushels; two bushels from 25 sheaves of Colorado wheat, and four bushels from 40 sheaves of oats. The fall wheat came from the separator at an average rate of two bushels per minute.

Some people have been inclined to question the accuracy of the reports of big yields of wheat as given on the farm page of The Examiner, but the above is one that is in strict accord with the facts. Mr. Dunham drew from the field 16 large loads, so that the crop of straw was an unusually heavy one,

Big Yield of Hay.

From five acres under hay, Mr. Dunham drew 17 loads, and the second growth is now thick and almost knee high. Last year, from the same ground he cut two crops, the second being intended for seed, but this did not mature properly.

Mr. Dunham is engaged in the dairy business. There are Ayrshire and Holstein herds all through his neighborhood, but he proposes to develop a different breed and go into the raising of shorthorns.

In Brighton Township.

Charles Waycroft, of Brighton Township, threshed 168 bushels of fall wheat from four acres, this being the banner yield so far reported from that district. All crops in the township are excellent, and along the Jake front the prospects for an abundant yield of apples are excellent.

One cannot fail, while passing through the township, to be struck with the healthy appearance of the apple orchards compared with those seen in either Percy or Seymour. The trees, in some places, are so heavily loaded that some of them are supported by four props to prevent the branches from breaking down.

Land contiguous to a large body of water like Lake Ontario, is the ideal place for the production of fruit, but there are other reasons than that of the climate and location to account for the difference in the appearance of the orchard already referred to. In Brighton Township the trees are carefully tended, pruned and sprayed, and the land is cultivated just as is done with a crop, or corn or roots. In Seymour and Percy the majority of orchards are allowed to shift for themselves, the trees are not pruned, and the land is left in sod for years. The result is bushy trees and "woody" fruit, that has to take a back place when brought to market. The production of fruit has reached such a stage now that only the man with expert knowledge can hope to succeed.

Fine Field of Turnips.

Will C. Ross, who owns between five and six hundred acres of land, the most of it on the road between Meyersburg and Bradley's Corners, has a field, about six acres in extent, of as fine a crop of turnips as can be seen even on the Government farm. The rows are perfectly straight, the plants are large and healthy looking, and there is not a "miss" in the entire plot, which is also entirely free from weeds. Travellers along that thoroughfare never fail to admire the crop, which is a fine advertisement not only for the district but of Mr. Ross's taste and skill as a farmer.

LINED UP FOR RESEARCH

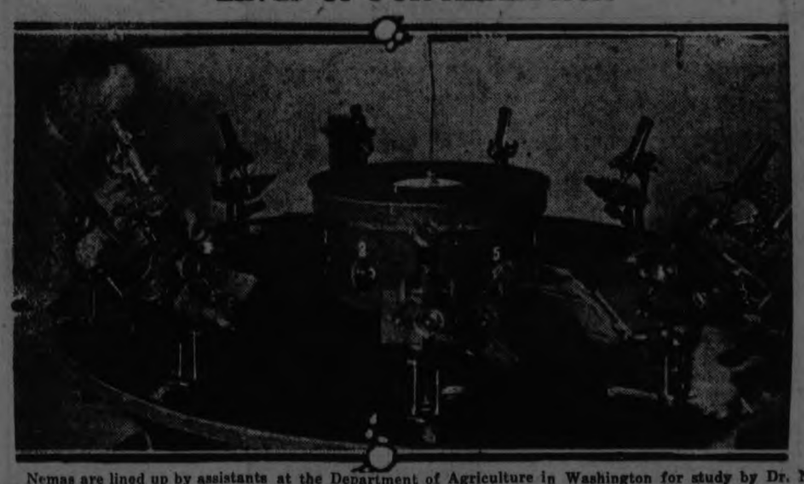

Nemas are lined up by assistants at the Department of Agriculture in Washington for study by Dr. N. A. Cobb, government nematologist. As Dr. Cobb finishes studying one specimen he rotates the table to the next microscope and examines the next collection of nema.

BAILIEBORO NEEDS RIPENING WEATHER

Oats Are Unevenly Matured —Clover Rank—Land Ready For Fall Crops.

BAILIEBORO, Aug. 27.—The oat crop in this district is ripening very unevenly. Some fields are partly ripe and ready to cut, while other parts of the fields are quite green. On this account it is going to leave the harvest very late, as some fields of oats will not be ready to cut down before next week. There is also a great deal of difficulty in getting the spring grain to dry out and in a properly cured condition to draw into the barns, as the season has been so cool and damp. Some good warm weather is what is most required now to ripen up the grain, and dry up what is already stooked in the fields.

Clover is Rank.

Although there is a very heavy growth of the second crop of red clover, the farmers claim that there are very few prospects of a good crop of seed. The clover has grown too rank, and a great many of the farmers will cut their crops for hay. In some fields there will be nearly as much hay on the second crop as there was on the first crop, so there will not be any loss if the seed does not form properly as the farmers will have the hay to either sell or feed as the case may be.

Owing to the backward harvest, the farmers are having a splendid opportunity to prepare their land for fall wheat. There are some splendid-looking summer fallows throughout this district, and some have ploughed up their hay stubble and have worked it up to perfection.

So far there is very little summer ganging done, and it is thought that there will only be very little land ploughed over the second time this fall.

ORCHARDS LOADED WITH FINE APPLES

King's Wharf Experiences Failure in Other Fruits—Crops Good.

KING'S WHARF, Aug. 27.—The potato crop promises to be a splendid crop, also the apples. The orchards are loaded with apples, but other fruit is a failure. The wild raspberries are a failure this year due to the late frosts.

The hay and wheat is all cut and harvested and the other grain is ripening fast and the hum of the binder is heard on all sides.

Curtin Bros. and the Pigeon River Threshing Co. are getting ready to begin threshing. There is no threshing done here yet as there is nothing ready. The fall wheat got so much rain it is too tough and the peas are soft and damp.

VIGILANTES.

The old-time Kansas Anti-Horse Thief Association is being revived to campaign against sweet patooties who use public highways for petting parties, mostly in autos.

As a matter of fact, there aren't any more petting parties now than there used to be. Ask any veteran livery stablekeeper about "hoss and rigs" he used to rent to young fellows "sparking" their sweethearts.

Sex appeal is about the same in one generation as in another. When it seems intensified, it's usually a case of less secrecy.

BRIGHTON FARMERS MAY GROW TOBACCO

W. T. Battisby Tells Brighton Farmers That His Land Is Particularly Suitable.

CAMPBELLFORD, Aug. 27.—W. T. Battisby, formerly of Morganston, who spent a number of years in California, became expert in the production of all kinds of crops raised in a semi-tropical climate. At present he is located in the Island of Jamaica. He was the man who brought from California the first bushel of sweet clover ever sown in Northumberland County, and which was raised on the farm of his brother, J. R. Battisby, who now resides in this town.

While on a visit to friends and relatives in this district, Mr. Battisby happened to notice two or three acres of low land on the farm of Ora King, on the Brighton road, not far from Codrington, and his professional interest was at once aroused.

"There," said Mr. Battisby, "is a piece of ground that would return more money to its owner than all the rest of his farm if cultivated and planted to tobacco. It is just the place for that crop.

Mr. Battisby explained that it was not the nature of the soil alone that inclined him to his opinion, although, of course, this was a consideration. The land referred to is covered with a thick growth of the weed known as "lobelia," or Indian tobacco. It is a member of the more modern tobacco plant family, and Mr. Battisby added that, in forming an idea of the crop best suited to any soil, a safe course is to ascertain the properties of the weed, which, while in a state of nature, it produces. He believed that fortune awaits the man who, with such soil as that which attracted his attention on the King farm, will take up the culture of tobacco.

In this connection it is interesting to recall the fact that at the Government Farm at Ottawa they are at present experimenting with the growing of tobacco with a view to finding out what variety of the plant can be profitably raised in the central and eastern portions of the Province.

It has already been demonstrated by these experiments that tobacco can be produced in the districts referred to as well as in the western section of Ontario.

Corn Reaches Height Of Over Eleven Feet

This is generally said to be a poor year for corn. Mr. Simon Perdue, residing at the junction of Reid and Stewart street, however, has corn he would like to see equalled. Many stalks are over 11 feet high, some 11 feet 6 inches, and several 11 feet 10 inches high. It is still growing, and the end is not yet.

BETHANY HARVESTS AN AVERAGE CROP

Threshing Is Not Yet General—Corn and Roots Promise Well.

BETHANY, Aug. 27.—Harvesting is still on in this vicinity. Quite a lot of late oats are still to be cut. The early peas are all cut and in the majority of cases are mowed away. The general prediction is a good average crop of all grains.

Threshing is not under general headway yet. The corn and root crops are progressing favorably and everything points to a good yield.

Eggs are plentiful and are being bought at 30 cents a dozen, while butter is scarce at 35 cents a pound.

Job Printing

IN ALL ITS BRANCHES

Two, Three and Four Color Work

Factory Forms
Loose Leaf Ledger Sheets
Ledgers and Binders
Office Stationery
and General Printing
Society Stationery
Visiting Cards
Wedding Invitations and Announcements
Wedding Cake Boxes and Cards
Counter Check Books
Letterheads
Envelopes
Invoices
Statements

and everything that can be done in the most Up-To-Date Printing Offices.

All our work is guaranteed both as to quality of Stock and workmanship.

PRICES REASONABLE

Telephone 1600 and our Representative will call.

Skunk Invades the City To Slaughter Chickens

A skunk last week invaded the chicken houses on Elm street where Miss Cavanagh tended valuable fowl and killed seven.

At first it was thought the slaughter might be due to a weasel but a post-mortem examination showed that the chickens had their necks broken, which is not the weasel's way.

HEAVY STALKS SAVED GRAINS

Storm in Marmora District Failed To Batter Down the Crops.

CHEESE FRIZES.

MARMORA, Aug. 27.—Farmers of this district in discussing the exceptionally heavy storm of Friday last, declare their relief at the slight extent of damage done to grain and corn. The stoutness of stalk seems to have well withstood the force of the storm. Potatoes received perhaps the most battering.

Superabundance of cucumbers and tomatoes provide great indulgence in salads.

Hopes are expressed for a drier spell of weather that harvesting may continue and threshing commence in earnest. With apples in plenty, apple pies are much in vogue.

Cheese Honors.

Mr. J. Finnegan, of the Marmora Cheese Factory, is again winning honors with his cheese. In the Dominion Educational Cheese Scoring Contest for July, 1924, he came first, obtaining a total score of 96.3.

Cheeses shipped from here last week realised 17 1-2 cents a pound.

Some huckleberries at $1.50 a pail arrived in town this week. Better late than never.

FARMERS HAVE BUMPER CROPS

Those Who Threshed in the Field Are Well Satisfied With Yield.

BEST IN YEARS.

ROSENEATH, Aug. 27.—The farmers are at their harvest in full swing. About half the cutting is done, but very little in the barns. A number have threshed in the field and the yield is extra good. The crop is the best that this district has had for a number of years. Chas. Grigg threshed about 950 bushels of fall wheat from twenty-seven acres, while Orra Varcoe had 300 bushels of mixed grain, oats and wheat, off seven acres. William Arnold's rye went twenty-one bushels to the acre. Percy Parker also threshed over four hundred bushels of fall wheat. While the corn crop is not up to previous years, the root crop as a whole is looking splendid and buckwheat promises to be a bumper crop.

BOOMERANG.

Nature doesn't want us to be too healthy. Her purpose is to kill us off after we've blundered along awhile, to make room for newcomers.

Sciences is getting fevers, diabetes and tuberculosis under control. Nerve and glandular maladies correspondingly increase. Like an individual—medicine frequently "cures" one organ of the body by wrecking another.

So with economics and politics. In solving one problem we almost invariably create several new ones.

KILLER.

"I personally killed 30,000 head of buffalo during old hunting days on the Kansas prairie," reminisces George W. Brown, pioneer, known as "Hoodoo" Brown.

The killing was for the hides, $2 to $3 apiece.

"Of course, I didn't get the money," Brown explains. "I was working for others."

Nine-tenths of the population will nod understandingly.

VOTER.

Among Americans entitled to vote for president in November will be 4,300,000 illiterates who cannot read. And 3,000,000 of them are native-born, not imported residents. These figures are the estimates by National Education Association, and are based on census reports.

The voter who cannot read the newspapers, unless he has the papers read to him has to form his opinions from gossip he hears. Such has always been the rule. Presto! this year they have the radio to bring candidates' speeches to them. Radio is a new factor in national politics. How powerful?

HEALTHIER.

Americans were healthier the first three months of 1924 than ever before in January, February and March. So reports a big insurance company, the Metropolitan Life, whose policyholders number into millions.

Deaths from diphtheria dropped decidedly. Scarlet fever also. Flu's death toll was small. Tuberculosis mortality showed a "gratifying decline." Deaths from diabetes were 23 per cent. fewer than a year ago.

Science is curbing the ancient diseases. Nature will send new maladies to take their places. Already, for instance, nervous ailments are increasing alarmingly.

YOUNG PEOPLE ELIGIBLE FOR FAIR CONTEST

Peterborough Industrial Exhibition Offers Trip To Ottawa.

BOYS AND GIRLS.

Judging of Cattle, Bread, Sewing and Dressing Is New Feature.

A judging competition will be held at Peterboro Fair on September 11th open to young men and women under 26 years of age who have not taken part in any previous competition.

Boys will judge beef cattle and dairy cattle, sheep swine and heavy horses.

$90 is offered in cash prizes and a free trip each to the Royal Winter Fair for the boy and the girl making the highest score.

Fifty per cent will be given for correct placing asd fifty per cent. for reasons.

Further particulars may be had from any of the directors or from F. C. McRae, Agricultural Representative, Norwood.

The committee in charge is W. R. Shields, chairman; Wm. Steinkraus, Robert Grandy, Thomas McIndoo.

This class is worth while for young men who intend to go into or follow up agriculture to learn how to judge all kinds of stock.

MILLBROOK YIELDS GOOD.

Exceptionally Big Yields of Wheat—Barley Runs To 40 Bushels To Acre.

Those who have threshed wheat in the vicinity of Millbrook recently are finding the yield exceptionally good. H. Tate, W. W. Brown, G. Bonner, H. A. Earle and W. Armstrong, 4th Line, Cavan, averaged 45 bushels to the acre. D. A. Henry had from 45 to 50 bushels, and Arthur Fallis about 45 bushels. W. Elson realized an average yield of 40 bushels, W. Fred Fallis having about 40 also.

Barley has returned about 40 bushels to the acre in some places, and there are some fields still uncut, though the grain is evidently over-ripe and will not give good results in such instances.

Peas, which were not considered even an average crop this season, have proved an agreeable surprise on some farms, Messrs. Tate, Brown, and Bonner, having from 20 to 25 bushels to the acre, where only 15 to 18 had been looked for. In that section of Cavan the pea lice had not attacked the crop as was the case on lighter soils.

Peas are bringing about $1.80 a bushel, and wheat from $1.10 to $1.25, but none of this season's crop has yet been delivered at the local elevator, unless for storage purposes. This week will probably find grain brought in for sale.

Plowing Starts.

Plowing in preparation for sowing the fall grain has begun on a number of farms, and in this connection it is interesting to note that this is the oldest of the arts and crafts brining civilization in its wake. From the sharpened stick, the twisted branch, the polished share, to the modern tractor, the long line of human progress may be traced. Hence, to be a champion plowman, means to be a champion in that useful occupation which has "pushed back barbarism and cannabalism, and other unpleasant oddities of the past, and enabled people to store up sustenance against famine and thin times."

The plow is in reality the foundation layer, and from the plowed and cultivated ground springs not alone wheat, or other grains, but that ideal commonwealth toward which all are looking as the ultimate abode of civilization.

Potatoes being offered locally are considerably larger than those bought two or three weeks earlier. Some rot is predicted for the later crop because of the wet, and even now the housewife occasionally encounters a black centre when preparing the supply for the midday meal. The general comment, however, is that the tubers this season are dry and mealy, and the flavor excellent. Most farmers report a good yield.

WHEAT AND CHAFF

A farmer, it is said, on Saturday visited the garages in the city seeking red oil for the tail light on his new car.

That reminds us of the city man viewing a herd of pure-bred Holsteins. "And which of them give buttermilk?" he asked.

DISPOSED OF HORSE.

Mr. W. A. Henry of Bailieboro, disposed of his registered hackney show mare (Fanny Mathias) which he purchased from Mr. Bell, of Windsor ,to Mr. Geo. Graham, of Peterborough.

DESTROYING CANKER

European canker, which is destructive on certain varieties of pears and apples, may be reduced by cutting out the cankers and spraying with bordeaux mixture before the fall rains set in.

VEGETABLE GROWING

Good vegetables need the best soil well supplied with plant food. If well composted stable manure cannot be had, a good substitute is a fertilizer made up of 3 per cent nitrogen 7 to 8 per cent. phosphoric acid and 2 to 3 per cent potash.

KINGSTON GRAB OFF HONOURS IN THE FINAL SERIES

Ponies Win Second Game of Play-off Handily on Own Park.

FINAL SCORE IS 11 TO 1.

Heckman Weakens in Sixth After Early Frames Look Promising.

The Kingston Ponies made it two straight in the play-off series, and captured the Central Ontario League honours by walloping the Petes 11 to 1 in the second game at Kingston yesterday, 3,500 fans witnessing the debacle.

Up to the sixth inning it was a bare game, but Heckman, not helped any by doubtful umpiring from behind the plate by Umpire Benson, suddenly weakened in that frame, and two walks followed by five hits in a row gave the Ponies five runs and turned a tight struggle into a walkaway.

In the early innings it was the kind of a battle that was to be expected at a play-off fixture. Both teams were fielding snappily, and Kelly and Heckman were performing at a rate that promised a thrilling battle until the last man was retired.

There was no score until the Ponies got one in the fourth. They came back with three in the next frame, but the Petes got one in the sixth and were threatening often enough to make the result uncertain until Kingston's big inning.

There was nothing to it after that.

Kelly, after a long rest, turned in the best game he has shown the Petes this season. They managed to collect eight hits off his delivery, but they were widely scattered, and he was at his best in spots where a safe blow would have been disastrous. He was well supported by his club mates, too, and the only Kingston misplay, a fumble by Compeau, did no harm.

In spite of the one-sided final score the feature fielding stunts of the day were pulled off by the Petes. Jimmy Hall, who has had some spectacular grabs during the season, wound up with his most wonderful catch of the year in the sixth when he came in on the run after Purvis' apparently safe liner to centre, dived forward with his gloved hand extended, clutched the ball an inch off the ground, rolled over a couple of times, and held up the Spalding in one hand. He got a wonderful hand from the huge crowd.

Shiner Johnston, handling eight chances nicely started a fast double play by a clever stop of Nickle's hard hit drive, and Legon gathered it a fly from Teeple and pulled off a double killing with the aid of Collins and Swanston.

Started Snappily.

In the first Holyman fanned. Legon singled over second and was sacrificed along a peg by Swanston, Harrison bounded to Somerville.

For the Ponies, Batstone struck out. Nickle singled through short and Compeau walked. Somerville forced Compeau at second, Holyman to Johnston, and Cherry forced Somerville in the same way.

Heckman opened the second with a fly to Teeple. Johnston was thrown out by Somerville and Collins flied to Cherry.

Kingston also died in order. Rice struck out, Purvis lined to Hall and Teeple rolled weakly to Harrison.

Hall, first up in the third, fanned. Turner singled past third, but was forced at second on Holyman's bunt to Kelly. Legon forced Holyman, Compeau to Somerville.

In the home half Kelly struck out, but both Teeple and Kelly walked. Batstone slammed a long single to left centre, scoring Teeple. Nickle's Texas Leaguer over second sent Kelly in. Compeau tripled to right, scoring Batstone and Nickle, and Somerville singled to left to let Compeau register the fifth run of the frame. Cherry singled through short. Rice hit to Heckman, forcing Somerville at third, and Purvis, up for the second time, gave Hall a chance to pull off his sensational one-handed catch.

Hall started the seventh with a roller to Compeau. Shaughnessy, replacing Turner, singled to centre, but was out oversliding second when Holyman hit to Somerville. Legon struck out.

For Kingston, Teeple fanned. Kelly got a life when Holyman dropped his fly back of third, but Batstone flied to Johnston, and Nickle hit to the same player, who tagged Kelly on the line.

In the eighth Swanston singled to left and went to second when the third strike on Harrison got away from Rice. Heckman was safe on Compeau's fumble. Johnston fouled to Rice, and Heckman was doubled trying to go to second after the catch.

The Ponies grabbed a couple more unnecessary runs. Compeau was safe on Collins' fumble. Somerville flied to Shaughnessy, a nice catch, Cherry singled to centre, sending Compeau to third, and going to second on the throw to the difficult corner. Rice fanned, but Purvis singled through short, scoring Compeau and Cherry. Teeple singled over third, but Kelly rolled to Johnston.

It was soon over in the ninth. Collins struck out. Solomon, batting for Hall, rolled to Compeau, and Moore, batting for Shaughnessy, whiffed.

Kingston.	AB	R	H	PO	A	E
Batstone, 3b	4	2	2	0	1	0
Nickle, rf	5	1	2	0	0	0
Compeau, ss	4	4	2	1	4	1
Somerville, 2b	5	0	2	3	4	0
Cherry, m	3	1	3	1	0	0
Rice, c	4	0	0	12	1	0
Purvis, 1b	4	0	0	8	0	0
Teeple, lf	4	1	1	2	0	0
Kelly, p	4	2	1	0	2	0
	39	11	14	27	12	1

Peterborough.	AB	R	H	PO	A	E
Holyman, ss	3	0	0	1	4	1
Legon, lf	4	0	1	1	1	0
Swanston, c	3	1	2	8	0	1
Harrison, 1b	4	0	2	3	0	0
Heckman, p	4	0	0	0	1	0
Johnston, 2b	4	0	0	6	2	0
Collins, 3b	4	0	1	1	1	3
Hall, m	3	0	0	2	0	0
Turner, rf	2	0	1	1	0	0
Shaughnessy, rf	1	0	1	1	0	0
*Solomon	1	0	0	0	0	0
**Moore	1	0	0	0	0	0
	33	1	8	24	9	5

* Batted for Shaughnessy in the
** Batted for Shaughnessp in the ninth.

By innings:
Kingston ..... 00013502x—11
Peterborough ..... 000001000— 1

The summary:

Three-base hits, Kelly, Batstone, Compeau; sacrifice hits, Rice, Swanston; bases on balls, off Kelly 1, off Heckman 3; struck out, by Kelly 10, by Heckman 7; left on bases, Kingston 7, Peterborough 7; stolen bases, Harrison 2, Compeau; double plays, Rice to Somerville, Johnston to Holyman to Harrison, Legon to Collins to Swanston; passed ball, Rice 1; hit by pitcher, by Heckman 1 Batstone).

Umpires, Benson, Dell and Hallinan.

OLD COUNTRY FOOTBALL

LONDON, Aug. 27. — (Canadian Press).—Performing the "hat trick" twice in the game with Middlesex, Parker, the Gloucestershire professional, provided the feature of the county cricket championship matches concluded yesterday. The match was a close struggle, the western county finally winning by sixty-one runs. Parker took three wickets with successive balls in each innings, a feat which had not been accomplished for many years in first-class cricket. The scores were as follows: Gloucestershire, 31 runs in the first innings and 294 for nine wickets in the second, declared; Middlesex 74 and 190 (Hammond 174 not out).

Nottinghamshire beat Warwickshire by an innings and 56 runs—Warwickshire 130 and 137, Nottinghamshire 323 for five wickets, declared (Whysall 137).

The Lancashire-Hampshire match was drawn. Lancashire had scored 79 runs for the loss of no wickets when the game had to be abandoned because of rain.

Surrey beat Yorkshire by 109 runs, Surrey 209 and 202, Yorkshire 100 and 202.

The match between Essex and Northamptonshire was drawn, Northamptonshire 351, Essex 328 for six wickets, Freeman 120.

Somersetshire beat Worcestershire by 10 wickets, Worcestershire 205 and 146, Somersetshire 348 for nine wickets, declared, after making 4 runs for the loss of no wickets in the second innings, McBrian 95, Foster 111.

The touring South African cricket team was defeated by Kent by an innings and 80 runs, Kent 418 for six wickets, declared, South Africans 135 and 194, Woolley 176, Harding 118.

Five Leading Batsmen In Each Major League

AMERICAN LEAGUE

Player—Club	G.	A.B.	R.	H.	P.C.
Ruth, N.Y.	121	417	120	164	.393
Falk, Chicago	103	388	61	136	.351
Jamieson, Cleve	112	458	71	160	.349
Cobb, Detroit	122	489	89	170	.348
Boone, Boston	94	353	46	122	.346

NATIONAL LEAGUE

Player—Club	G.	A.B.	R.	H.	P.C.
Hornsby St. Lo	118	449	97	181	.425
Cuyler, Pittsb.	87	345	72	133	.386
Wheat, Br'klyn	109	430	67	158	.367
Bressler, Cinc'ti	88	282	32	98	.348
Fournier, Br'k'n	122	454	82	156	.344

THE STRENGTH OF THE WEAK SEX

With Every Muscle Taut and Every Fiber Strained, Molla Mallory Sends a Tennis Ball Hissing Across the White Net.

This pictorial ensemble gives you an excellent idea of the strenuousity which marks the play of tennis players in major championships — even the women players.

Molla Mallory, many times national champion, is shown sending the ball thundering across the court. Note the whip-cord muscles in her neck and steel-like sinews in her hands.

Firpo, hitting Dempsey with the punch which catapulted the champion over the ropes and out of the ring, never made more complete use of his power than did Mrs. Mallory in fighting for this vital point.

PIRATES SPLIT WITH PHILLIES

Yde Was Master of First Game, But Morrison Beaten In Second.

GIANTS BEAT CUBS.

Pittsburgh, August 26. — Pittsburgh and Philadelphia divided a double header to-day, the Prates winning the first, six to one, and the Phillies the second, three to one. Yde held the visitors to five hits in the first game, three of them being bunched in the fourth when the Phillies scored their only run.

The second game was a pitching duel between Hubbell and Morrison in which Hubbell had a shade. The scores:

1st game:
Philadelphia .. .. ..000100000—1 5 3
Pittsburgh.... .. ..01101030x—6 13 1
Ring and Wilson; Yde and Smith.

2nd game:
Philadelphia .. .. ..000010110—3 7 0
Pittsburgh .. .. ..000100000—1 9 3
Hubbell and Heline; Morrison, Adams and Schmidt.

Giants Break Even.

CHICAGO, August 26. — The Giants earned an even break in the four game series to-day, by scoring four runs in the ninth and defeating the Cubs 11 to 9. Two errors by Grantham on ground balls that should have retired the side runless in the ninth, were followed by four hits. These hits were made off Alexander, who made his first apeparance since his wrist was fractured on June 25th. The score:
New York .. .. ..61000004—11 20 0
Chicago .. ..021104100— 9 13 3
Jonnard, Dean, Ryan, Maun and Gowdy; Snyder; Blake, Alexander, Jacobs and O'Farrell.

Hornsby's Great Hitting.

ST. LOUIS, August 26. — Rogers Hornsby got a homer and three doubles in four times at bat to-day, but Brooklyn defeated the Cardinals 7 to 4 in the final game of the local's home stand. Hornsby's circuit clout was his twenty second this season. Stuart was batted out of the box. Score:
Brooklyn .. ..004002001—7 13 0
St. Louis .. ..000101011—4 10 1
Grimes and Taylor; Stuart, Fowler, Bell and Gonzales.

Braves Blanked.

CINCINNATI, August 26. — Donohue was in his best form to-day, while the Reds hit Benton for many long drives, Cincinnati winning the last game of the series from Boston 7 to 0. Daubert had two doubles and a triple in five times up. The score:
Boston .. ..00000000—0 4 3
Cincinnati .. ..10400002x—7 12 0
Benton, Yeargin and Gibson; Donohue and Wingo.

THE SEASON'S FIND.

Hazen Cuyler, fleet Pittsburg outfielder, stacks up as one of the greatest finds of the present season. The Southern League rookie is making a real name for himself his first year in the big leagues. He recently equaled one of baseball's most unusual feats—that of getting six hits in as many times at bat in a single game. On another occasion he got five out of six.

RAIN HALTS SPORTS.

Baseball, Racing, Polo, Tennis and Boxing Schedules Upset.

NEW YORK, Aug. 27.—(Canadian Press).—Sports activity in the east, now at the height of one of the busiest late-season campaigns on record, was abruptly halted by rain Tuesday on nearly all fronts.

A heavy overnight downpour played havoc with baseball, boxing, horse racing, polo and tennis schedules, disappointing performers and spectators alike who have been manifesting unusual interest in the various branches of activity.

In the metropolitan sector, play was suspended in the national men's singles championship which opened in spectacular fashion Monday at Forest Hills; interrupted the international polo practice matches at Westbury, in which an English team was to have played the California junior champions; blocked the boxing card slated at the Queensboro A. C. and prevented the New York Yankees from continuing their American League pennant fight with Cleveland as an opponent.

Also the grand circuit harness at Readville, Mass., were cancelled.

OSHAWA MOTORS SATURDAY BILL

Return Game With C. G. E. In Intermediate O.B.A.A. Deserves Crowd.

AT EXHIBITION PARK.

When the C.G.E. hook up with Oshawa Motors on Saturday at the Exhibition Park they should be greeted by a capacity crowd. As there is no Central League game here Saturday the fans will be given this opportunity of seeing the C.G.E. perform. Both Oshawa Motors and the C.G.E. are capable of dishing up a fast brand of ball and will in all probability do so. Most of the Oshawa team is composed of players who need no introduction to the fans. They have been seen in senior ball around here having played with the Oshawa Central League team.

Both these teams are as fast as any of the senior teams so the fans can be assured of some snappy ball. This is an Intermediate O.B.A.A. semi-final game.

The C.G.E. have not been seen in action for a couple of weeks but they have been practicing right along and are in good shape. They play Oshawa in Oshawa tomorrow and are looking for a win so they can get an edge on the series. They are well fortified with pitchers and the two games should not worry them any. A good crowd should be out Saturday to cheer the boys along to a victory.

OPERATION ON LION.

HAMBURG, Germany, Aug. 27. —(Associated Press).—A veterinary recently lanced and treated a big boil that had developed between the eyes of one of the lions in the Zoo here. The attendants feared trouble, but the lion submitted quietly to a 15-inch incision, suffered the veterinary to clean the wound and when released quietly resumed its cage life.

On subsequent visits it met the healer with every evidence of pleasure and without being roped submitted to the application of disinfecting and healing ointments.

SHOCKER SHUT OUT SENATORS

Won First Game of Double-Header—Washington Take Second.

NEW YORK IDLE.

WASHINGTON, August 26. — Washington divided honors with St. Louis to-day in a double header, the visitors winning 7 to 0 before the locals triumphed 6 to 2. Shocker held the Senators to five scattered hits in in the first encounter while his club hammered three Washington pitchers.

In the second engagement Ogden never was in serious trouble but Danforth was free with hits and passes and was driven from the slab in the sixth. Scores:

1st game:
St. Louis .. ..110030011—7 11 0
Washington .. ..00000000—0 5 2
Shocker and Severeid; Zahnizer, Russell, Speece and Ruel, Tate.

2nd game:
St. Louis .. ..00000200—2 8 1
Washington .. ..00011400x—6 11 2
Danforth, Pruett, Grant and Severeid; Ogden and Ruel.

MACKMEN WIN IN 12TH.

PHILADELPHI, August 26. — Joe Hauser, Philadelphia first baseman, drove the ball over the right field wall in the 12th inning to-day, defeating the Chicago White Sox 4 to 3. It was Hauser's 21st homer of the season and Chicago's 13th straight. Romel retired from the box in the 11th when a drive from Mostil's bat split a finger on his pitching hand. The score:
Chicago .. ..000001020000—3 10 0
Philadelphia .. ..000210000001—4 10 2
Faber and Crouse, Schalk; Romel, Heimach and Bruggy, Perkins.

POSTPONED GAMES

American league:
Cleveland at New York, rain.
Chicago at Philadelphia, (1st game) rain.
Detroit at Boston, rain.

BASEBALL PROGRAM FOR TOMORROW'S BIG PICNIC

The following is the baseball programme for the community picnic at Exhibition Grounds tomorrow. Commencing at 10 o'clock the baseball tournament will open with two Curve Lake baseball teams, opposing each other.

At 3.30 Keene and Lakefield will play, and at this hour will commence the girls' softball games.

The following are the teams that will take part in the tournament: Keene, Lakefield, Douro, Sixth Line, Indian River and two local teams, the Quakers and the Y.W.C.A.

All teams taking part in the girls' softball tournament are requested to gather on the diamond in front of the main grand stand immediately after the speeches, which will be about 3.30 o'clock. Prizes for the winning team will be ten silver miniature cups, one for each girl on the successful team.

IT PAYS TO ADVERTISE

WESTCLOX WIN IN MERCANTILE

Herb Wolfe Held Lock Makers To Three Hits In Smart Game.

SCORE WAS 5-3.

Lockworks shot a scare into the Westclox last evening when they scored three runs in the sixth innings, making the score 5 to 3, but the game was called at the end of the sixth on account of darkness and the Clockmakers were given the verdict over the Lockmakers.

The game was one of the fastest exhibitions of baseball seen in the Mercantile League this season and was witnessed by a fair crowd of enthusiastic fans.

Lefty Donnelly who has been pitching sterling ball for the Lockworks in his last three or four games fell down last night and was touched for ten hits by the Westclox sluggers, who had no mercy on him, every man on the team but one getting at least a safety. Donnelly worked hard to try and stem the flow of Westclox hits but his efforts were in vain as the Big Ben boys got to him just as bad at the last of the game as at the first.

Herbie Wolfe was Manager DeGraw's choice to do the mound work for the Westclox and he turned in a great game. He held the Lockworks to three scattered hits and they did not score on him until the last innings when they collected their three runs. Wolfe fanned five men, issued two passes and hit two batters, while Donnely fanned five men, issued one pass and hit one batsman. The Lockworks gave Donnely good support but the numerous hits piled the runs up against his team.

McDougal at second base was the outstanding player for the Lockworks, while Wolfe and Prosser did the heavy hitting for the Westclox. Cobb made a good job of calling them behind the plate and Lou Lebarr made his debut on the bases last night and has the markings of a good ump as he let nothing get by him.

Box Score.

Lockworks	AB	R	H	PO	A	E
Thorndyke, lf	3	0	1	0	0	0
McDougal, 2b	3	0	0	1	5	0
Jobbit, cf	2	1	0	0	0	0
Collins, c	1	0	0	5	2	1
Connors, ss	3	1	1	3	0	1
Huntley, rf	3	1	1	0	0	0
Nicholls, 3b	2	0	0	1	0	0
Donnely	3	0	0	0	1	0
Black, 1b	2	0	0	5	0	0
	22	3	3	15	8	2

Westclox	AB	R	H	PO	A	E
Hensley, ss	3	0	1	0	2	0
Lundy, 3b	3	1	1	0	0	0
Prosser, c	4	1	2	7	1	0
Hardill, 1b	3	1	1	8	1	0
Wolfe, p	2	2	2	0	3	1
Barrie, 2b	2	0	1	2	1	0
O'Brien, rf	3	0	1	0	0	0
DeGraw, cf	3	0	1	0	0	0
Baptie, lf	2	0	0	0	0	0
	24	5	10	18	8	1

Score by innings:	R	H	E
Lockworks ..... 000003—3	3	2	
Westclox ..... 30002x—5	10	1	

Summary — Earned runs—Lockworks 3, Westclox 4. Base on balls—off Donnely 1, off Wolfe 2. Struck out—by Donnely 5, by Wolfe 6. Left on bases—Lockworks 5, Westclox 6. Two base hits—Prosser, Wolfe and Barrie. Passed ball—Prosser 1. Stolen bases—Black, Nicholls and Thornuyne. Hit by pitcher—by Donnely (Barrie), by Wolfe (Collins) 2. Umpires—Cobb at the plate and Lou Lebarr on the bases.

LEAGUE STANDING.

INTERNATIONAL.

	Won.	Lost.	P.C.
Baltimore	95	36	.725
Toronto	83	53	.610
Buffalo	66	66	.500
Rochester	68	69	.497
Newark	63	71	.470
Syracause	61	70	.466
Reading	51	75	.405
Jersey City	43	89	.326

AMERICAN LEAGUE.

	Won.	Lost.	P.C.
New York	69	51	.575
Washington	71	53	.573
Detroit	66	55	.546
St. Louis	62	60	.508
Cleveland	56	66	.459
Boston	54	65	.454
Philadelphia	55	67	.451
Chicago	51	67	.432

NATIONAL LEAGUE

	Won.	Lost.	P.C.
New York	75	46	.620
Pittsburgh	70	49	.588
Brooklyn	69	54	.561
Chicago	65	53	.551
Cincinnati	65	60	.520
St. Louis	52	70	.426
Philadelphia	44	74	.373
Boston	44	77	.364

BUFFALO GAVE BIRDS BATTLE

Baltimore Score Three in the Tenth and Win By One Run.

SKEETERS WIN ONE.

BUFFALO, August 26. — Baltimore beat Buffalo 10 to 9, in the first of their series to-day. It proved a bitter struggle, lasting ten innings, before the Orioles finally put over the winning tallies. Six pitchers mounted the slab, three for each team. With the score tied, seven all, at the end of the ninth, Baltimore went in and scored three runs, Buffalo scoring two. The score:
Baltimore .. .. ..0000300313—10 15 2
Buffalo .. ..1010030022— 9 15 3
Earnshaw, Jackson, Ogden and Cobb; Biemiller, Proffitt, Williams and McAvoy.

Stere beat Bears.

SYRACUSE, August 26. — Syracuse defeated Newark in the first game of the series here to-day by a score of 8 to 6. It was a heavy hitting affair, Newark sending Grabowski to the showers in the third, and Syracuse knocking "Cueball" Ellis from the box in the sixth. Newark made a game fight, scoring two runs in the ninth. Score:
Syracuse .. ..0001 103x—8 14 3
Newark .. ..003000102—6 10 3
Grabowski and McKee; Ellis, Mohart and Devine.

Won and Lost.

ROCHESTER, August 26. — Rochester copped the first game of the double header here to-day, 7 to 2, but dropped the second fray 7 to 5, when Rube Zellars relieved Lucey in the seventh inning with the bases filled and struck out the first man, and caused the second man to ground out to him. The scores:
1st game:
Jersey City .. .. ..001010000—2 7 2
Rochester .. ..20000005x—7 14 1
Frank and Freitag; Karpp, Moore and Lake.

2nd game:
Jersey City .. ..1020130—7 14 3
Rochester .. ..0012002—5 9 0
Lucey, Zellars and Freitag; Wisner and Munn.

MACKEY'S PLAY HERE FRIDAY

Final Game in Elimination Series With Bethany's Team

AT RIVERSIDE.

Owing to a mistake in receiving the date for the Mackey-Bethany game it was announced that the game would be played Thursday night when it should have been Friday. However the big game will be pulled off Friday night at 5.30 at Riverside Park and should draw a great crowd. The teams are very evenly matched as is indicated by the fact that in the two games played one game was won by one run and the other by two runs. Bethany are confident they can defeat Mackey's, but the Breadmakers can't see it that way at all. They say they were outlucked in Bethany and think they will have no trouble in putting them away Friday night. Bethany with their star heaver Riley on the firing line will attempt to show Mackeys that they will be out there in the game themselves. Riley turned away thirteen of the Mackey crew on Tuesday night by strikeouts. Riley possesses a nice curve and a good fast ball. Manager Mackey has Lefty Conners and Shiner Clarke for mound duty but he has not yet announced who will draw the assignment.

The fans can look forward to a good game Friday night when these two teams meet. This game decides the championship of the Bethany-Mackeys series and both teams will be out there fighting for a win. Fans are reminded of the change in the date, the game to be played at Riverside Park at 5.30 p.m. Friday night and not Thursday as was stated yesteday.

TAXI

A taxicab rate war in New York dropped charges to 10 cents a half mile. Investigating reporters couldn't find many drivers who'd haul them for that. But it shows what is possible in the way of low rates when there's plenty of compensation.

Can you own and drive a car for 20 cents a mile—fighting depreciation, upkeep and interest on investment? The day seems approaching when it'll be as cheap to use taxis in cities as to own your own car. For one thing, the taxi works almost uninterruptedly. A privately owned auto is eating up interest and depreciation charges while it's idle in the garage.

O'ROURKE HELPING DETROIT IN FIGHT FOR THE PENNANT

Champion "Drifter" of the Big Leagues Playing Fine Ball at Second.

COBB'S COMPLIMENT.

After 11 years of flitting in and out of the major leagues, Frank O'Rourke has a chance to realize a cherished ambition, playing on a pennant-winning ball club.

At present Frank O'Rourke is holding down second base for the Detroit Tygers and doing a mighty fine job of it. Certainly the Tygers figure a strong pennant possibility in the American League.

"If I had had O'Rourke playing second since the start of the season we would now be out in front by a comfortable margin," is the compliment Manager Cobb pays O'Rourke.

For several years, and particularly since the opening of the 1924 season, second base has been the one weak spot in the Detroit infield. Many have been tried at that position and found wanting. O'Rourke seems to fill the bill.

First Trial With Braves.

Back in 1913 O'Rourke received his first big league trial as a member of the Boston Braves. He came up as a shorstop and has played that position most of his career.

A rather weak throwing arm has somewhat handicapped O'Rourke in his shorstop play, but it in no way affects his work at second, where the throw is shorter.

Since 1913 O'Rourke has been picked up by five major league clubs—Washington, Brooklyn, Cincinnati and Detroit, in addition to the Braves. When not playing big-time baseball he filled in with the better minor leagues.

Is Brainy Player.

This year just as a time when Detroit was sadly in need of a second sacker, Manager Dan Howley of Toronto, who formerly assisted Ty Cobb, at Detroit, sent on O'Rourke.

While a player of much natural ability, O'Rourke's long experience and his ability to think, has greatly helped to steady the Tygers infield. When he gets the ball he knows what to do with it.

It is a rather strange coincidence that O'Rourke's previous engagement in the American League was as a member of the Washington club, a strong rival of Detroit for pennant honors.

O'Rourke is no youngster. He admits 34 years of age and ball players are fussy on that score. He also frankly admits that he is getting the biggest chance of his career at a time he figured he was through as a big leaguer.

A FAMOUS PACER STILL IMPROVES

Single G Is Getting Faster Every Year of Her Long Career.

CAMBRIDGE CITY, Ind., Aug. 27.—(Associated Press).—"Single G," 14-year-old veteran of the harness racing circuits, is improving with age, despite the general belief that a horse's best days are past when it reaches its tenth year. This remarkable animal, which eleven years ago made her maiden start over a mile course at Peoria, Illinois, and finished third in a race on the same day in which the world's record was shattered by "William" in another race, still is the talk of the harness racing fraternity. "William," in making his debut, established a record of 2.05. He and all other racing mates of "Single G" in that day have gone, but the great pacer is more active than ever.

"Single G" established a record of 1.58 1-2 in negotiating the mile in her tenth year of racing last season and today, in her eleventh year in harness, she promises to do as well or better, according to followers of the circuit races.

According to racing authorities, "Single G" has surpassed the record of all harness race horses of the two minute class or better, and they declare her now to be one of the greatest pacers in harness.

"Little Gyp," mare of no recognized breeding, was the dam of "Single G," while "Anderson Wilkes," rated as a good horse in in his day and a leading son of "Onward," was her sire. Ed Allen, veteran driver, who has been the trainer of "Single G," is always in the seat when she steps around the circuit. She is the property of W. B. Barefoot of Cambridge City, Indiana.

We don't suppose the time ever will come when a golfer making hole in one will refuse to permit the sports editor to write a piece about him.

Canada's Standard Smoke
BRIER
TRADE MARK
REGISTERED

DAVID BELASCO'S
Comedy-Drama of Broadway
Capitol Entertainment
The
Gold Diggers
With Hope Hampton,
Louise Fazenda, Wyndham
Standing, Alec B. Francis
"Paris Lights"--Cameo Comedy

STRIBLING FAVORED.

In Six Round Light Heavyweight Match With Berlenbach.

NEW YORK, Aug. 27.—(Canadian Press). — Paul Berlenbach, New York light heavyweight, will face the acid test to-night at the Velodrome A. C., when he squares off with Young Stribling, sensational Macon, Ga., schoolboy boxer, in a six-round encounter. Despite its brevity the match has excited intense interest in pugilistic circles.

Stribling will enter the ring as the favorite due to his defeat of Mike McTigue, world's champion, at Newark, N.J., on March 31, and also to his victory over Tommy Loughran, of Philadelphia, at the milk fund bouts. In 109 starts Stribling has scored 107 victories.

KIWANIS WIN BANTAM TITLE

Maple Leafs threw a scare into the Kiwanis camp last evening at the Exhibition park, but darkness caught the Leafs in the field, and pitched balls which Paine was unable to handle went through, giving Bob Mackey's team a win by 5 to 4. Both Sproule and Trebilcock pitched well. The victory gives Kiwanis the city championship in the Bantam series.

Score by innings:

Maple Leafs	10210—4	3	3
Kiwanis	30002—5	6	3

Batteries, Sproule and Paine; Trebilcock and Jones.

Umpires: Lowe and McFadden.

EPIDEMIC IN JAPAN.

Nearly Nine Hundred Deaths in Recent Weeks From New Affliction.

TOKIO, Aug. 27. — (Canadian Press).—Several of the most prominent physicians have left hurriedly for western provinces where new epidemic, resembling spinal meningitis is reported to be raging, causing nearly nine hundred deaths in recent weeks.

Local physicians call it "Narcoleptic meningitis". Victims undergo usual symptoms of spinal meningitis and then fall into comatose state, remaining in this condition until death Mortality is at rate of 65 per cent.

REDUCTION PLAN.

Army Reduction Finally Has Been Decided Upon.

TOKIO, Aug. 27.—(United Press) The army reduction plan finally has been decided upon and includes suppression of the Army Council and abolition of four divisions.

The Ministry of Finance is drafting a plan for curtailment of expenditures all along the line and expect to effect a saving of about $50,000,000 a year including the army reduction.

LAKEVIEWS IN OSHAWA.

The Lakeviews play in Oshawa today and play the return game here Labor Day. The boys are out for a win today to try and get the drop on the motor town boys in the series. A number of fans accompanied them to Oshawa.

DUFFUS MOTOR SALES
Used Cars
USED MOTOR CARS PURCHASED THROUGH US WILL GIVE YOU THE BEST SATISFACTION, AND ARE SOLD TO YOU AT THE LOWEST PRICES OBTAINABLE ANYWHERE.
The person who wants a car and delays each day never gets one. Select yours now. There is no reason why you should wait any longer. Prices are right, terms are right, title is guaranteed and you can rest assured that you will be satisfied. There are many advantages in using an approved used car purchased from us.
DUFFUS MOTOR SALES
3d-26,27,29-1w

FIELD EVENTS THURSDAY PICNIC

Entries To Be Made Before 2 P.M. To-morrow Afternoon.

Entries for the field events at the Community Picnic to-morrow may be made with Mr. Robert Sturgeon, 202 Charlotte street, or at Mr. Sturgeon's car, Exhibition Park, before 2 p.m. to-morrow afternoon.

The following field events are on the programme:—

Shot put, open.
Pole vault, under 18 years.
Pole vault, under 14 years.
Running high jump, under 18 years
Standing broad jump, open.

There is also a complete list of running races for boys, girls and adults.

The sports will commence at 4 p.m. immediately following the speeches, with the exception of the baseball tournament, between Bethany, Curve Lake, Lakefield and Keene, which will open at 10.00 a.m. The finalists will play-off at 4 p.m. at the grounds.

BLOODSHED MARS DEBATE ON PEACE

German Deputies Wax Warlike in Discussing Dawes Plan.

(By Frederick Kuh United Press Staff Correspondent).

BERLIN, Aug. 27—The Reichstag was thrown into an uproar this afternoon and the first bloodshed of the session occurred in the debate on the so-called Dawes laws, which will make the London agreement effective.

The fighting grew out of a motion by the Fascist Deputies for a general amnesty following a communist proposal to allow imprisoned deputies to vote on the Dawes laws.

There was general fighting for several minutes One deputy was knocked down and trampled on and carried bleeding from the Parliament Hall.

To Sign Agreement

The German government will sign the London agreement whether or not the Reichstag approves of it, it was officially announced to-day. If the Reichstag rejects the pact on the Dawes Reparation Plan, elaborated at the International Conference in London, the legislative body will be dissolved, according to an announcement.

Signs a Decree

President Ebert to-day signed a decree providing for dissolution of the Reichstag in case it refuses to ratify the pact of London, making the Dawes-Young settlement of the reparations problem effective.

A new election would follow the dissolution.

Session in Uproar.

The chairman was about to pass the amnesty motion by acclamation, when the Democratic Deputy Brodauf and the Communist Maslovski became enraged and started shaking their fists at each other. The Communist started towards Brodauf and immediately the session was in an uproar. Deputies shouted and battered away at one another.

The Democratic Deputy Korell attacked the Communist Staellein and the two boxed up and down, tearing clothes and wrenching at one another

The Nationalist Ila Verrenz leaped to the Chairman's platform and was acting as referee, to the Korell-Staellein bout when the chairman suspended the session by leaving the room.

The galleries did not join in the disorder but shouted "Shame! Shame!" throughout. Brodauf was bleeding from the nose when carried from the hall. The physicians say he was in a serious condition from nervous shock.

STORM DELAYS FLIGHT.

U. S. Airmen May Be Held Up in Greenland—Storm Sweeps Newfoundland.

ST. JOHN'S, Nfld., Aug. 27. — (Canadian Press). — The United States round-the-world fliers may be prevented from hopping off from Ivigtut, Greenland, for Indian Harbor, Labrador, to-morrow morning, if a severe storm which is sweeping over Newfoundland to-day continues and if it extends towards the north.

HAMILTON INCREASES 1,293

HAMILTON, Aug. 27.—Complete assessment and population figures for Hamilton were given out yesterday by Assessment Commissioner J. P. MacLeod. The citys' population is 122,238, and increase of 1,293 for the year and the total assessment is $150,042,260, an increase of $6,426,880

LINDSAY HAS GOOD MEMORY

White Elk Was Costly Publicity Man For Exhibition —Now in Spotlight In England.

GIVES AWAY $40,000

LINDSAY, Aug. 27.—'White Elk,' the Indian chief, who was chief publicity man for the Lindsay Central Fair, and whose activities proved costly for the directorate as well as for a number of private citizens, is once more in the limelight. The following is taken from the London, England, Daily Mirror.

"The Red Indian Chief "White Elk Tervanna, head of a tribe in Canada, who has just landed at Barri Italy, from the steamer Cimarosi, distributed large sums of money with great lavishness says the Central News. He gave a cheque for £200 to the Barj Society and a similar amount to the captain and crew of the Camirosi. To a young girl who gave him a bouquet of flowers the chief presented his ermine cloak. Afterwards he showered hundreds of bank notes upon the large crowd waiting to see him. Later he presented £4,000 to the various benevolent societies, and £200 to the Facist Society. In all the chief gave away more than £40,000.

PASSENGERS INJURED.

Steamer Arabic Calls For Ambulances To Meet the Vessel at Dock—Hurricane Blamed

NEW YORK, Aug. 27.—(Canadian Press).—Several passengers on the White Star liner Arabic, bound from Hamburg to New York, were injured last night when the ship ran into a hurricane, according to word received at the steamship company's office to-day.

The messages from the liner requested that eight ambulance meet the ship at her pier this afternoon.

TRIAL FLIGHT TO-DAY.

Great Zeppelin ZR3 Will Make Flight This Afternoon.

FRIEDRICHSHAVEN, Germany, Aug. 27.—(United Press).—Barring unexpected hitches, the trial flights of the great Zeppelin ZR-3, which Germany has built for the United States as part of her reparations account, will be held this afternoon.

Steamer Reported Sinking.

Radio Message Calls For Assistance For Lady Kindersley—15 Persons on Board.

WASHINGTON, Aug. 27.—(Canadian Press).—A radio message received to-day by the Army Signal Corps from Winnipeg, Manitoba, requested the assistance of the Government stations for the steamer Lady Kindersley, which was declared to be in danger of sinking with 15 persons on board.

LINDSAY WOMAN DIED.

Miss Nellie Hanahoe Was Stricken Yesterday — Death Was Sudden

LINDSAY, August 27. — A sudden death took place in Lindsay on Tuesday, when Miss Nellie Hanahoe, who for thirty years has been a member of the Separate school staff, pased away at her home.

The deceased was making arrangements to motor to Pleasant Point, when she was stricken with paralysis and died a few hours later.

She is survived by one brother and six sisters.

ATTORNEY VITRIOLIC.

Prosecutor of Loeb and Leopold Demands Names of Strange Diseases.

CHICAGO, August 27. — State's Attorney Robert E. Crowe, vitriolic in speech, and at times apoplectic in gesture, resumed his onslaught today upon the mercy plea in behalf of Nathan Leopold, Jr., and Richard Loeb.

With a renewed attack upon the competency of the youthful murderers of Bobby Franks, Mr. Crowe insisted upon a name for "these strange mental sicknesses invented for this case." From the outset the explosive argument of the prosecutor drew objections from the defence and an ensuing wrangle of technicalities called from Chief Justice John R. Caverly, to whom falls the duty of fixing the sentence, the declaration that the "court will not consider any argument outside of the record."

BRITISH COAST PATROL.

LONDON, August 27 (Canadian Press). — Great Britain's coast line will in the near future be patrolled and guraded by powerful seaplanes, now under construction for the Navy.

Each will carry a pilot, navigator, two machine gunners, and a torpedo for launching at hostile surface craft.

Still more powerful planes are being built to make longer flights seaward, and these will carry five men each.

ANNUAL MEETING OF ASSOCIATION

Ontario Municipalities in Convention in Toronto—Representatives From Peterborough.

TORONTO, Aug. 27.—(Special to the Examiner).— The 216h annual meeting of the Ontario Municipal Association was held in the City Hall to-day. The delegates were welcomed by Mayor Hiltz.

B. J. Culley, City Controller of Ottawa, replied to the address of welcome. In his annual address, President M. Huenergard, Assessment Commissioner of Kitchener, spoke of the unemployment conditions throughout the Dominion and bemoaned that Canada was being made the dumping ground for a good many asticles that could be manufactured here.

"Councils of our provinces have wide powers under the local improvement act and the municipal act in expenditures," he said. "They should exercise great care and wisdom in the conduct of municipal affairs. Extravagances should be studiously avoided by these. Municipalities that now conserve their finances most wisely, will be better able to make their payments without having to impose heavy burdens on the people of the communities.

The representatives from Peterborough to the meeting are City Clerk S. R. Armstrong and City Assessor W. J. Henry.

TEACHERS AT EDMONTON.

Were Given Their Last General Assembly of the Tour.

SASKATOON, Sask., August 27 (Canadian Press). — The last general assembly of the Canadian Teachers' Federation party on tour by Canadian Pacific Railway special train, was held in Saturday at Edmonton.

The party arrived from Banff in the morning.

They were met by representatives of the Alberta Teachers' Alliance of the Department of Education and the service clubs of Edmonton, and were given a drive through the city.

OUTBREAK IN CHINA.

Numerous Refugees Are Pouring Into Shanghai.

SHANGHAI, August 27 (Canadian Press).— Shun Pao, the leading vernacular newspaper, received the despatch to-day reporting an outbreak of warfare between the forces of Chi Shieh Yuan, military governor of the Kiangau Province, and General Lu Yung Heiang Tuchun, of Chekiang Province.

The outbreak occurred at Quinsat, near here, on the line of the Shanghai-Nanking Railway.

Numerous refugees are pouring into Shanghai from Sunkiang and other border cities.

CAN MAKE BREW

Private Manufacture of Spirits Not Banned in Russia.

MOSCOW August 27. — The government recognizing the imperative necessity of establishing control of the liquor trade to-day, announced it had granted a monopoly for the sale of spirituous liquors, whiskies, wines and beers to the Supreme Economic Council.

The private manufacture of spirits is not banned but no drink either for state or private affairs, will be allowed to contain more than twenty per cent. of alcohol.

POWBR PLANT CONSTRUCTION IS BBING RBVOLUTIONIzBD.

A revolution in the construction of power plants has taken place within the past few years. The reciprocating engine of 10,000 horsepower has given way to the steam turbine of 87,000 horsepower. The public service steam boiler of 350 pounds pressure, of which a few were built in 1922, is succeeded in 1923 by the boiler of 1200 pounds pressure. The 1500-pound boiler is under consideration here, and an experimental boiler for 3,200 pounds pressure is building in England.—Iron Age.

METAL CLOTH

Metal cloth and metal braid bindings are one of the most popular finishes on silk and wool frocks. Slips of silver and gold cloth are frequently seen peeping from slashed skirts.

A GUARANTEED TREATMENT
For Asthma and Hay Fever
Go to your regular druggist and buy a package of Dr. Schiffmann's Asthmador today and if it does not give instant relief, and even more, if you do not find it to be the very best remedy you have ever used, go back and your money will be cheerfully returned by the druggist, without any question whatever. No matter what else has failed, Asthmador or Asthmador Cigarettes will give instant relief usually within 10 seconds, but always within 15 minutes. It does not matter how violent the attack or obstinate the case is, or what else had been tried and failed, Asthmador will relieve instantaneously. If it does not, this package will cost you nothing. Go back and get your money refunded. You are to be the sole judge as to whether benefited or not. No risk is run in buying this remedy under this positive guarantee, and more positive proof can thus be demonstrated than a free sample could possibly prove.

OLD HOME YEAR FOR CANADIANS

Total of 18,670 Returned From United States In Four Months.

MORE IMMIGRANTS.

OTTAWA, Aug. 27. — (Canadian Press).—A pronounced return movement of Canadians from the United States is indicated in immigration figures made public yesterday. During the four months of April, May, June and July of the present year a total of 18,670 Canadians returned to Canada from the United States. Of this total, 16,166 were Canadian-born citizens, 1,646 were British subjects who had acquired Canadian domicile and 1,058 were classed generally as "Canadian citizens." In July alone, the total number of admissions of returning Canadians recorded at the international boundary line was 5,127, while in each of the four months more than four thousand admissions were recorded.

Immigration figures for the four months show an increase of 17 per cent. over the same period last year. The total number of immigrants entering Canada from all countries during April, May, June and July was 64,023, as compared with 54,912 during the same months of 1923. Of this total, 33,248 came from the British Isles, 7,005 from the United States, and 23,770 from "other countries." For July alone there was a decrease in total immigration from 13,900 in 1923 to 10,778 in July, 1924. Immigration from Great Britain dropped from 7,040 in July, 1923, to 4,789 last month.

BENJAMIN LYNDS FUNERAL TUESDAY

Born in Truro, He Had Lived in Ontario Three Years—News of Hastings.

HASTINGS, Aug. 27.—The funeral of the late Benjamin Lynds was held from the home of his daughter Mrs. George Smullen on Tuesday afternoon.

Deceased was born in Truro, Nova Scotia in the year 1840 and resided there until about three years ago when he came to Ontario and last September he came to Hastings to make his home with his daughter.

The surviving relatives are three sons and seven daughters, William of Anson, Maine, Amos of Morron, Maine; John of Monticelo, Maine; Mrs. Wm. Lochy, Melville, New Brunswick, Mrs. Fred Scott, Pinden New Brounswick; Mrs. Carrie Lee, Island Falls, Maine; Mrs. H. Brown Melville, New Brunswick; Mrs. R. Armstrong, Island Falls, Maine; Mrs. H. Dunlop, Madison, Maine; Mrs. George Smullen, Hastings, Ontario.

The funeral service was conducted by Reverend D. A. Thompson minister of St. Andrew's Presbyterian Church.

The pall bearers were Messrs. W. A. Baker, Alex. Brown, Jas. Convey, Alex. Wilson B. Hicks, A. E. Chapman.

Interment took place in Trent Valley Cemetery.

Birthday Entertainment

The Circle Girls of the Methodist Church were entertained at the home of Miss Kathleen Simpson, in honor of her twentieth birthday. The evening was spent in music, games and lunch was served during the course of the evening's entertainment.

Births.

Born in Hastings on Wednesday, August 6th, to Mr. and Mrs. Earl Way, a son.

Born in Hastings, on Tuesday, August 19th, to Mr. and Mrs. and Mrs. N. J. Burke, a daughter.

Personals.

Mrs. C. E. Jones and Roland have returned home after a two weeks vacation spent with friends in Syracuse, N.Y.

Mrs. S. Oirshaw and daughter, Regina, left on Tuesday, for their new home in Peterboro.

Mr. and Mrs. J. J. Fallon of Rochester, N. Y., are renewing acquaintances here.

Mr. L. T. Huycke has purchased a new car from a firm in Peterboro.

Miss Ellen Portmay of Norwood, was in Hastings Sunday.

Miss Georgina Beavis has returned to her home in Norwood after spending the week end with the former's sister, Mrs. C. C. Huycke.

BURNED TO DEATH.

Despondent Because Sweetheart Left Him, Thomas Bibona Took His Own Life.

NEW YORK, Aug. 27.—(Canadian Press).—Despondent because he had been rejected by his sweetheart two years ago, Thomas Bibona, 24 years old, of Stamford, Conn., parked his sedan on a road near Bedford village on Monday night, spread gasoline about the interior of the car and then set it on fire.

Victor Miller, farm laborer, saw the flaming car and man sitting inside. He opened the door and tried to rescue Bibona, but the later fought back until he became unconscious from his burns.

Bibona was hushed to office of Dr. Coopernail in Bedford village. Regaining consciousness there, he told his story.

Bibona died yesterday morning in the hospital.

SHIP DRIVEN ASHORE.

NEW BEDFORD, Mass., Aug. 27. (Canadian Press).—The bark Wanderer, which left here Monday for a whaling voyage, was driven ashore on Cuttyhunk Island in Tuesday's storm and began to break up. The crew took to the boats.

THEATRES

AT THE ROYAL.

JACK HOXIE IN THRILLING WESTERN TO-MORROW.

Deadly bullets whistled over the despised sheepherder's head, or embedded themselves in the sand bank which served as his fort. His amunition was running low; his chances of escape were diminishing.

Not only was the ex-puncher detested for his work, but he was suspected of being the slayer of a rancher, an unpardonable offense for a sheepherder.

Out of nowhere, so it seemed, a powerful motor car, a lone girl at the wheel, turned off the road and rounded towards the herder. Was it a woman's whim which prompted her to take such a chance? She didn't know any participants. A stray shot, or the equally dangerous road might cause her own death.

In an instant, the big sheepherder was on the running board. Away she sped. Once out of danger, they parted, but she had learned his name—the accused of the murder of her uncle!

Did she turn the ranchers loose on him again, to avenge her kin? Why did his frank face persist in her memory? Why did she use her influence to obtain the militia when the mob stormed the jail to lynch him?—Revealed in "The Man From Wyoming," Jack Hoxie's latest Universal attraction coming next Thursday to the Royal Theatre.

VALUABLE PRIZES FOR CHILDREN AT ROYAL TO-MORROW, FRIDAY AND SATURDAY MATINEES.

Children have a treat in store at the Royal. Grab-bags, consisting of such worth while prizes as handkerchiefs, necklaces, perfume, pens, pencils, card tricks, etc., will be given away with each ticket purchased on Thursday, Friday and Saturday matinees. These prizes are now in the window of the Royal, and are attracting much attention among the young generation.

DIVING TROUPE SEEN IN McDONALD FILM.

Men and women of importance, people with a "pull" and mere tourists besieged the Hollywood studios clamoring for admission to the big stage where William Beaudine was directing "A Self-Made Failure," J. K. McDonald's latest First National picture, now at the Royal. Needless to say, very few were admitted.

Early in the making of the picture, the rumor was verified that McDonald had cast the most beautiful swimming and diving girls in the world in the bathing pool sequence. From more than two hundred of Hollywood's most beautiful girls, ten were finally accepted for these scenes and every one of them with an already established record for face, form and ability in water sports.

In this sequence "Chuck" Riesner, who was "borrowed" from Charlie Chaplin, appears as "Spike Malone," manager of a road show of diving Venuses and while the scenes have no important bearing on the real plot of the story, they add to the humor and the physical beauty of the picture.

AT THE CAPITOL.

"THE TROUBLE SHOOTER."

Deals With Hazardous Life of Lineman in Northern Outposts.

Frederic and Fanny Hatton, eminent playwrights and William Fox scenarists, have written a new type of romantic screen story for Tom Mix, that dare-devil of the silver sheet. Mr. Mix, who recently finished "Fine and Dandy," started work immediately on this original, "The Trouble Shooter," direction of Jack Conway, a newcomer to the Fox lot. This is the Hatton's first Tom Mix story, and a cast of unusual excellence has been engaged by James Ryan, the casting director, to support the star. Kathleen Key is the leading lady. Others in the cast are Earle Fox, heavy; Frank Currier, Mike Donlin, Howard Truesdale and J. Gunnis Davis.

"The Trouble Shooter" is the name of the lookout man for a big power plant, whose dangerous job is to see that wires and cables are kept in perfect condition. The story suggested itself to the Hattons as a result of a talk with George T. Bigelo, Third Vice-President of the Southern Sierras Power Company. Mr. Hatton roomed with Mr. Bigelo at college, and they met again recently at a fraternity dinner. Expressing keen interest in the work of the "trouble shooter" with a power plant, Mr. Bigelow invited them over to his plant in Riverside, California, and they were taken through it. As a result of their study of this all-important work, they wrote a story around the "trouble shooter" for Mr. Mix.

Most of the location is in the mountainous, snowy country, and Mix taught his famous horse, Tony, how to walk on snowshoes, for the "trouble shooter's" horse, in order to traverse the dangerous snowy country must wear snowshoes. Mr. Mix wore skiis.

One of the exciting scenes in this picture is when Tom, riding along, sees a girl on the mountain side and observes rock beginning to tumble and slide way above on the mountain. Knowing that she will be killed in the avalanche, Tom urges Tony down the almost perpendicular mountain-side leaps from the saddle, and with one hand around a tree, reaches out and pulls the girl from the way of the thundering avalanche just in the nick of time. This is the beginning of a romance that plays a big part in the development of the story.

"The Trouble Shooter" opens at the Capitol tomorrow.

JACK DEMPSEY IN SECOND OF "FIGHT OND WIN" SERIES AT CAPITOL TOMORROW

The second round of the popular "Fight and Win" series, starring Jack Dempsey, will be seen at the Capitol tomorrow, Friday and Saturday. This one is called "A Society Knockout," and is said to be an exceptionally clever and amusing story of the prize ring.

ROYAL
THURS.-FRI.-SAT.
Carl Laemmle presents
JACK HOXIE

The MAN from WYOMING
Last Presentation To-Night.
BEN ALEXANDER AND LLOYD HAMILTON
in a "Self-Made Failure".
Children: See the window for valuable prizes given every child purchasing a ticket for our matinee, Thursday, Friday, or Saturday.
THE ROYAL HAS THE PICTURES

"GOLD DIGGERS" LAST SHOWING TONIGHT

"The Gold Diggers," starring Hope Hampton, supported by Alec B. Francis, Wyndham Standing and Louis Fazenda, will have its final showing at the Capitol tonight. This is an exceptionally clever comedy of Broadway life.

BOWLING TO-NIGHT.

Annual Handicap Singles For McKone Trophy.

The handicap singles for the McKone Trophy will open at the bowling greens to-night. The tournament will last for at least a week, and will be played on the elimination basis.

The following are scheduled to play to-night:

G. Gimblett vs. J. Emmett.
N. Routley vs. Dr. Hammond.
D. McKinnon vs. T. C. Elliott.
J. T. Braund vs. W. Johnson.
T. E. Pratt vs. G. Johnson.
R. M. Glover vs. C. E. Stanton.
T. E. Curvin vs. G. Coleman.
D. E. Grant vs. C. Ringer.

MYSTERIOUS.

The most fascinating things in modern life are taking place in the scientific labratory—which used to be a dull place for most people.

For instance Professor Huxley takes a normal egg that would hatch and produce only one newt (salamander). He ties a string around the center. The egg gradually separates into two, from each of which hatches a healthy, normal salamander. Again, he grafts two eggs together—and only one salamander hatcehs.

Life is more mysterious, the closer we get to its secret.

Don't Sit In The Bleachers
Play The Game Yourself
Plan Wisely And Stick
That's How Miracles Happen
Don't Wait a Generation
Get Results at Once
Advertising, Today, Can Do In Weeks
What Used To Take Months And Years
For Quick Turnover Use
The Peterboro Examiner
"It Serves Responsive Readers"
Average Daily Distribution
Over 7,700 Copies
If Ideas Come Hard, Let Us
Help You Dig For Them

Robt. Fair & Co., Ltd.

CLOSED ALL DAY TOMORROW

Following our usual custom this store will be closed all day Thursday, in order to give our staff a well earned rest after a strenuous Dollar Day. Many thanks for a big business day.

Robt. Fair & Co., Ltd.

EXAMINATION RESULTS P. C. I. LOWER SCHOOL

Junior Lower School.

The following pupils in the Junior Lower School are reported to have passed in English Grammar, Canadian History, Geography, and Botany:

Blanche Abbott, Ralph Adair, Geo. Armstrong, Alda Bartlett, Lloyd Bath, Robert Beal, Eunice Bearne, Hilda Bell, Nellie Boorman, Eldon Braund, Ernest Braund, Helen Burns, Florence Bush, Eva Cameron, Jane Cathcart, Mervin Chambers, Stewart Chambers, Beryl Cheyne, Aileen Clarke, Keith Copping, Richard Cowan, Gerald Cuffe, Archie Deyell, Josephine Dobbin, Stanley Elliott, Margaret Fife, Harold Freeburn, Clayton Frost, Neil Gemmel, Donald Goodfellow, Minnie Gray, Crawford Hall, Newton Hamilton, Murray Hartley, Ormie Heap, Spencer Hope, Reginald Howden, William Howden, Kenneth Jackson, Dorothy Kelly, Kathleen McKnight, Helen Macfalane, Margaret McFarlane, Margarite Mason, Loraine Middleton, Evelyn Miller, Agnes Moore, Henry Morley, Mabel Mullen, Grant Palmer, Sidney Pammett, Geraldine Parrington, Nan Parsons, Catherine Paterson, Margaret Pollard, Lionel Pomeroy, Jean Puttick, Donald Rathbone, Jean Robinson, Joe Rogow, Guelda Rosborough, Helen Ross, Emma Rowe, Ferdinand Rowland, Katherine Rowland, Clayton Ruth, Gordon Sabin, Edna Stephens, John Thompson, Alma Trussler, Elsa Wagar, Mary Webster, Kenneth Wilson, and Henry Zacks.

Senior Lower School.

The following pupils of the Senior Lower School are reportel to have passed in all the subjects necessary for complete Lower School Normal Entrance standing:

Freda Allison, Evelyn Armstrong, Ruth Cruikshank, Isabel Fry, Delbert Gardiner, Myrtle Green, Margaret Hamilton, Dorothy Hoey, John Hutchison, Geraldine Lasher, Eva Manley, George Noftall, Marjorie Northey, Gordon Richardson, Betty Robertson, Helen Roszel, Mary Sanderson, Mary Sedgewick, Eleanor Sharpe, Viola Stalker, Edith Steele, Myrtle Stephens, Constance H. Storey, Ruby Theobald, Isobel Thompson, Mildred Trethewey, Robert Whitfield, Eleanor Wilgar, Winston Merrell.

The certificates will be given to the pupils on the re-opening of the school.

MUST MANUFACTURE ALL RAW MATERIAL

Col. A. F. Hatch Tells C.N.E. Directors Canadian Resources Must Be Utilized.

TORONTO, Aug. 27.—(Canadian Press).—"Why cannot the problem of building up Canada be solved by co-operation and compromise? Our chief National problem is to utilize the raw materials from our great resources in sich a way as to give the greatest possible amount of employment to Canadians, and this can be done by manufacturing to the limit of our ability all those raw materials that we now export."

This policy was advocated by Col. A. F. Hatch of Hamilton, President of the Canadian Manufacturer's Association, speaking at a luncheon tendered by the officials of the Canadian National Exhibition to-day, manufacturer's day at the big Fair.

Greater co-operation between the farmer, lumberman, and industrial Canada was advised by Col. Hatch. He told of his visit to Wembley, and pointed out that the British Empire Exhibition and the Canadan National Exhibition had been bult up by co-operation till they were both successes.

"We hear a great deal about the natural resources of Canada but the fact is overlooked that timber, minerals, water powers and fertile lands have no commercial value apart from the markets," said Col. Hatch.

TARIFF PROTECTION.

Farmers of Ontario Need Protection of Tariff, Says Moodie, of Hamilton.

TORONTO, August 27. — The belief that the farmer in the Province of Ontario needs tariff protection was expressed to-day before the Agricultural enquiry committee of the province by R. R. Moodie, of Hamilton, Ont., chairman of the Ontario Division of the Ontario Manufacturers' Association.

Mr. Moodie also dwelt on the necessity of co-operative markets, and the building of good lateral roads for those farmers who do not have the advantage of being located on main highways.

Continued co-operation between farmers and manufacturers was also advocated as being highly desirable in the case of both these classes of "producers."

DEMANDED PROOF FROM MAGISTRATE

Wanted Information Before Pleading To Charge of Assault.

After being charged with assault, a local Italian fruit merchant, when asked by Magistrate Langley how he would plead, made the following unusual request:

"Your Worship, may I ask a little information first? Have they got witnesses to prove the charge?"

His Worship after intimating that the information would come in handy, without replying to his request, insisted that he plead.

He finally pleaded not guilty, and the case was adjourned to September 2nd, at the request of both parties.

Another Italian apeared on two charges. He pleaded guilty to being intoxicated in a public place, and was fined $20 and costs.

The second charge, that of having liquor in a place other than a private dwelling, was adjourned to September 9th.

The accused stated that he was not feeling very well on Sunday, so he took a little wine, and some pain killer. "You know my stomach is not very good," he told His Worship."

ESCAPE PROMPTS PROBE.

Serafini, Though Under Constant Guard, Made Sensational Break From the Jail.

MONTREAL, August 27. — Sensational developments are forecast as the result of an investigation ordered by the Attorney General's Department into the circumstances surrounding the escape of Guiseppe Serafini from his cell in the murderers' row at Bordeaux jail.

Just how a man under constant guard could obtain saw, cut through three stout bars out of his cell, and then walk out into the prison yard, without being detected, is the question which the Attorney General had addressed to the jail authorities.

LORD BEAVERBROOK SAILS FOR ENGLAND.

NEW YORK, Aug. 27.—(Canadian Press).—Lord Beaverbrook, owner of a chain of British newspapers, sailed on the Aquitania.

Calomel Is the Only Drug Known That Acts Upon the Liver

To feel your best, day in and day out, to eat well, digest well, feel well, work well, sleep well, you must keep your liver active or the system soon becomes filled with poison, causing a multitude of trouble, as headaches, gas on stomach, constipation, kidney pains, foul breath, etc. Don't forget to start to-morrow and take two tablets of Tanol Calomel before meals or two at bedtime, then the next morning jump from your bed and drink a cup of hot water. This washes all the previous day's waste from the system, making you feel 100 per cent. better in every way. These simple Tanol Calomel Tablets can be obtained from F. C. Weber, Charlotte Street.

LOCALS

DR. T. P. McCULLOUGH,

Eye, Ear, Nose and Throat Specialist, 166 Brock St., Phone 36W. dtf

EXCURSION.

Gilmour Memorial Excursion on August 29th, to Gore's Landing. Leaves George Street Wharf at 9 a.m. and will call at Street Railway Wharf. Price, Adults 70c, Children 40c. 3d-49-3157

NOTICE.

Dressmaking and Ladies' Tailoring.

Madame Petit, 263 Hunter Street, wishes to announce to her numerous customers that she has received some of the fall and winter goods, including fancy sweaters and keeps sample of material. 3d-25,27,29-3152

HANCOCK'S AUCTION

Friday, 1.30 p.m.: Fumed oak dining suite, set wicker chairs, library table, large leather rocker, oak rocker, walnut dressers, hall rack, china cabinet, cot cradle, iron beds, mattresses, refrigerator, pedestals, linoleum, stoves, etc. 2d-50-3185

DO YOU NEED AN ACCOUNTANT?

If you want your books audited or adjusted; if not satisfied with your book-keeping system; if you want your income tax return prepared for this or other years, or want some dispute adjusted. H. K. Middleton. Phone 911. dtf

PLEASE NOTICE.

We sell Typewriter Ribbons. Quality as good as can be got anywhere at any price, and our prices are as low as the lowest. Bargains in rebuilt Remingtons and Underwoods and used Oliver typewriters. We also repair all makes and do all kinds of typewriting. — Typewriter Service & Supply Co., 332½ George Street. 'Phone 229W. dtf

CARD OF THANKS.

Mrs. James Thompson and family wish to thank all their kind friends and neighbors, the doctors and nurses in attendance, and all those who sent floral tokens of sympathy and letters in their recent sad bereavement.

CARD OF THANKS.

Miss Florence Griffin and family, 424 London street, wish to thank the nurses of the Nicholls Hospital for their kindness to her, the doctors who attended er, and the friends who sent her so many beautiful flowers, who attended her and the friends who made enquiries for her, while in the hospital, and during her illness at home; also Rev. Mr. Pogue and Adjutant and Mrs. Smith who visited her at the Hospital.

MUSIC.

Music has shown a tremendous growth during the past few years. More interest in the study of music by the boys and the girls will naturally be taken now that the summer vacation is over, and the schools reopen.

I am offering a very fine Piano at a most reasonable price, and intending purchasers will profit considerably by looking over our stock.

Pianos thoroughly overhauled.
Repairs of all kinds carefully done.
Piano tuning receives special attention.
Old Pianos taken in exchange.
I have had long practical experience in the Piano Business.
Your visit will be appreciated.

W. LAWSON,
1d48 3183 144 Hunter street.

KINGSTON PICNIC.

Liberal-Conservative Association Holding Monster Picnic.

KINGSTON, Aug. 27.—(Canadian Press). — The Kingston Liberal-Conservative Association is holding a monster picnic at Lake Ontario Park to-day. Thousands are in attendance and a big programme of sports, speeches and dancing has been arranged with everything free, including refreshments. Speakers include Hon. John Smart, Minister of Agriculture for Ontario; Hon. W. F. Nickle, Attorney-General; Hon. Dr. A. E. Ross, M.P. for Kingston, and Hugh Stewart, K.C., M.P. for Brockville.

UNIQUE WINDOW DISPLAY IN OMEMEE

Prizes Presented at Moving Picture Entertainment.

OMEMEE, August 27. — Mr. S. J. Mackey, our local druggist an stationer, is receiving much favorable comment on the timely window display of school accessories.

In the background looms up "the little red school house," S. S. No. 1, (not a picture but a real building) with wooden platform in front, on the edge of which is perched "a young hopeful" munching the inevitable apple. From the window, a dainty young school teacher smilingly gazes on the playground, where stands a real swing with a boy sitting on it, and around which other scholars play. A background is formed of scribblers, white pencils, pens, etc., complete a window display, which is timely and well thought out.

At the recent moving picture entertainment, provided by the Ford Motor Company, Messrs. Ira Rehill and William Burgess, were successful in winning valuable prizes, through the distribution of literature which was distributed amongst a large crowd in attendance.

These men held the lucky piece, and the former received a cord tire, donated by William Irwin, Omemee, while the latter was presented with an automombile tube and box of patches, donated by the Duffus Motor Sales, Peterboro.

FOUNTAIN PENS TONIGHT

50 Fountain Pens, Self Filling with 14 kt. gold point, medium or fine point. Special on Sale from 7.30 to 9.30 TONIGHT

$1.25

WARNE BROS.
"Diamond Hall"
349 GEORGE ST.
Phone 880

Society

On Wednesday evening a pleasant time was spent at the home of Mr. and Mrs. G. Gregory when about thirty-four guests assembled at a birthday party given for their daughter Jessie. Mrs. Cresswell and Mr. N. Stabler furnished the music for dancing, while Miss Jessie Gregory played for the singing. A very enjoyable evening was spent by those present and the party broke up shortly after midnight.

Rev. David McKee, of Truth Mission, was in Bailieboro last night, assisting in the evangelistic services being held there.

Mrs. Ray Hamilton, formerly Miss H. R. Bruce, who has been in the service of the local branch of the Union Bank of Canada for two years, left yesterday for her home in Brechin, where she will spend a few weeks with her mother, after which she will reside in Detroit. Before leaving the service of the bank, the manager and staff presented Mrs. Hamilton with silver knives and forks as a slight token of their esteem.

Miss Mary Griffin, 424 London Street, and her cousin, Master Ormie Henry, are spending a few days at Mr. Beal's cottage, Big Island, Stoney Lake, the guest of Mr. and Mrs. Ernie Reid.

Mr. Harry M. Hobson, of Portland, Maine, formerly with the C.N.R. road staff, here, is in town making preparations for the removal of his household goods this week to his new home. If time permits, Harry will call on a few of his friends.

Mr. and Mrs. Norman Sherwood and family of Wheatley, Ont., are the guests of Mrs. Quartermaine, 416 London street.

The Misses Genevieve and Dorothy O'Connell of Toronto, are visiting Miss Marcelle McNulty.

Miss L. Wilkinson, is in Lindsay to-day, attending the Kirkconnell-Peel nuptials.

Miss Violet Hickey, nurse-in-training, St. Michael's Hospital, Toronto, is spending her vacation with her parents at 500 Murray Street.

Miss Blanche Hickey, Rochester, N.Y., is spending her vacation with her parents at 500 Murray Street.

Mr. Frank Ohlan, Rochester, N.Y., is spending his vacation in the city, the guest of Mr. P. Hickey, 500 Murray Street.

Miss Joy Lansing returned to Toronto, to-day after spending ten days with Miss Helen Lamb, Chemong Park.

Miss Helen Archambault returned home after a pleasant vacation with Miss Madeleine Henry, Chemong Park.

Miss Muriel Morrison is spending her vacation in Montreal and vicinity.

Daro Neal is attending the Canadian National Exhibition.

OBITUARY.

MRS. S. KILLINGBECK.

A very sad death took place in the passing of Ivy Evelyn Killingbeck, wife of Stanley Killingbeck, in her 21st year, late last evening.

Besides her sorrowing husband, she leaves an infant baby boy. Of kindly and cheerful disposition, her passing in the early prime of life came as a shock to her family and relatives. In religion she was a Baptist.

She is also survived by one sister Mrs. A. Bromell of Toronto, and one brother, Harvey Richard, of England.

The funeral will take place from the family residence, 98 Gladstone Avenue, on Thursday at 2.30 p.m., proceeding to Little Lake Cemetery for interment. Rev. Norman McLeod will officiate.

PATRICK C. TWOMEY

The death occurred yesterday of Patrick C. Twomey of Ennismore, in his 83rd year.

The deceased was a life-long resident of Ennismore, and was a widely known and highly respected citizen.

He is survived by two brothers, Lawrence of Ennismore and John of Wisconsin, and one sister, Elizabeth, at home.

The funeral will take place on Friday morning, and will proceed to St. Martin's Church and Cemetery.

BIRTHS

HAMLIN—To Mr. and Mrs. W. S. Hamlin, Nicholls Hospital Aug. 24, a son.

INDUSTRY AND AGRICULTURE IN BIG CONFERENCE

Leaders Assemble In Toronto To Improve Conditions in Farming.

LABOR CONDEMNED.

Secretary J. J. Morrison, of the U.F.O., Thinks Industrial Peace Needed.

TORONTO, Aug. 27.—(Canadian Press).—Leaders in all branches of Ontario industry assembled here today at the request of a special agricultural investigation committee of the Legislative to endeavor through the medium of a mutual exchange of ideas to improve conditions in the Agricultural industry. Hon. Dr. Jamieson, chairman of a special committee expressed the opinion that the interest taken by the various leaders of industry indicated that co-operation was necessary for the good of province.

J. J. Morrison, secretary of U.F.O. expressed the opinion that an industrial peace league was required and thought that lack of co-operative effort had brought about a sad condition of affairs. Labor organizations controlled production and sought higher wages and shorter hours. They also held in reserve large funds for strike purposes which created an unfriendly situation.

George Wilson of the Toronto Board of Trade, declared that the province at present was inclined to howl calamity and it was "getting to be too much of a habit."

EARLY SHOPPERS CROWDED STREETS

From Early Indications, To-day's Trade Promises To Equal 1923 Midsummer Dollar Day.

Shopers were out early this morning. Merchants were generally of the opinion that this morning's trade equalled that of last year's midsummer dollar day. Some said their business up to 1 o'clock exceeded last year's.

At ten o'clock the streets were crowded with shoppers in search of bargains. Towards noon, the stores became quieter as the eager housewives hurried home to prepare hubby's lunch.

It is the smaller articles that go in great quantities on Dollar Day. Many are in the habit of postponing their purchases to Dollar Day, when they make a shopping tour. Others, with nothing particularly in mind, promenade through the stores looking for opportunities, making an odd purchase accordin- to their fancies.

Miss Dollar.

The mysterious Miss Dollar proved an elusive personage. Although greatly in demand, she could not be found, despite the fact that she was often in the midst of vain searchers, eagerly trying to identify the young lady, who, like the rest of them, was going from store to store.

In the afternoon she wore a touch of orchid colour as identification.

Many were accosted, unaware of the reason for the intrusion. A brief explanation that the axious party thought she had discovered Miss Dollar cleared the embarrassing situation.

A $10.00 prize was offered to the lucky finder, and throughout the day description of the dress of Miss Dollar were posted on The Examiner bulletin.

Besides a great many adults, a host of children were among the searchers.

DOG LOVERS.

Those intending entering their dogs at the Peterboro dog show, should kindly make their entries as soon as possible, as the entries close Monday, September 1st, and no entry postmarked after that date will be accepted.

IN MEMORIAM

PORTER —In loving memory of Mrs. George Porter, who died, Aug. 27, 1920.
Four years have gone since Jesus called
And took you into rest,
Although we miss you every day,
We know His way is best.
Inserted by Husband and Son Neil.

IN MEMORIAM.

In loving memory of our dear grandson, Corporal Milton F. Griffin, who made the supreme sacrifice at Monchy, France, August 27, 1918. "Safe in the arms of Jesus."
And with the morn those angel faces smile,
Which we have loved long since, and lost awhile.
—Grandma Stenton and Aunts.

IN MEMORIAM.

GRIFFIN—In ever loving memory of our dear son and brother, Corporal Milton F. Griffin, who was killed in battle on Flanders Field, Aug. 27, 1918, at the early age of 18 years and 2 months.
Remembered, yes, we never can forget,
His cheery words and smiles are with us yet,
Remembered, with a heart of grief to-day,
Remembered, till the shadows flee away,
Love's memories never fade.
—Parents, Sisters and Brother, 424 London street.

PRETTY WEDDING IN CITY TO-DAY

Dr. Harold E. Walsh and Miss Mable A. Brown United in Beautiful Ceremony.

One of the most beautiful home weddings of the season took place at two o'clock this afternoon, at the home of Mr. and Mrs. T. C. Elliott 112 McDonnel street, when Mabel A. Brown of Toronto, daughter of Mrs. Annie Brown and the late Dr. W. E. Brown, was united in the holy bonds of matrimony to Dr. Harold E. Welsh of Moira son of Mrs. Carrie Welsh and the late W. E. Welsh. The bride was given away by her uncle, Charles Brown of Roseneath and was attended by Miss Jean B. Elliott. The groomsman was Roy Welsh of Tpronto, a brother of the groom. Mrs. T. C. Elliott played the wedding march.

Rev. Bick, of Wooler, performed the ceremony. Dr. McQuade gave a beautiful rendition of "Beloved, It Is Morn."

The decorations, which transferred the entire house into a bower of flowers, were carried out by Jordan brothers and the catering was done by the Hooper Company.

The bride"s gown was a beautiful creation of white satin with folds and drapes of Chantilly lace embroidered with seed pearls. She wore an embroidered tulle veil with coronet of pearls and orange blossoms and carried a shower bouquet of butterfly roses and lily of the valley. Her going-away gown was of French grey chiffon, appliqued with midnight blue velvet; a black satin cloak with silver fur collar, a small black hat of hatter's plush with cut steel ornament and shoes to match.

The bride's mother wore a black charmeuse satin gown with an overdress of black Venetian lace. The groom's mother wore blue crepe embroidered in steel beads.

Miss Jean Elliott, the bridesmaid attended in a dress of powder blue taffeta crepe, with ostrich fur trimming of the same shade. She wore silver shoes and carried sunset roses.

Out of town guests were: Misses Eliza and Annie Brown, Roseneath; Mr. and Mrs. A. J. Brown, Virginia, Minn.; Mrs. W. N. Brown, Lindsay; Mr. and Mrs. G. A. Brown, Orillia; Mr. and Mrs. John Ames, Toronto; Miss Grace Ames, Toronto; Miss A. L. Himes, Buffalo; Mrs. Kyle, Toronto; Miss Olga Kyle, Toronto; Miss Helen Johnston, Toronto; Mr. G. A. Dawe, Roseneath; Mr. and Mrs. Woods, Detroit; Mr. George Guillet, Montreal; Miss Marjorie White, Oshawa; Mr. and Mrs. Fred Northwood, Toronto; Mr. and Mrs. M. A. Turner, Los Angeles; Mr. and Mrs. A. Boggs, Toronto; Mr. and Mrs. F. Boulter, Toronto; Mr. and Mrs. Carman Ames, Toronto; Misses Rena and Violet Stubbs, Toronto; Mr. Richard Stubbs, Toronto; Mr. J. Freure, Warkworth; Misses Nellie and Laura Montgomery and Mr. W. Montgomery, Fenella; Mr. Norman Welsh and Mr. Howard Welsh, Moira; Mr. and Mrs. Albert Welsh, West Huntingdon; Mr. and Mrs. P. Foster West Summerland, B.C.; Mr. and Mrs. Wm. Sherry, Thomasburg; Mr. and Mrs. E. Welsh, Moira; Miss Margaret Welsh and Mr. Harold Welsh, Windsor; Dr. and Mrs. McQuade, Trenton; Dr. S. R. Beatty, Dr. George Watson, and Dr. A. D. T. Purdy, Toronto; and Misses Bessie and Annie Fleming, Ivanhoe.

LATE WANT ADS.

8-ROOM BRICK CENTRAL ALL modern. All newly painted and papered, floor painted and grained Apply 344 King street. 3d 51 5188

WANTED— ROOMER, PREFERABLY a gentleman. All conveniences and central. Apply No. 2 Lundy Block, George street. 3d 51 5311

WANTED — TO RENT OR BUY, small house, modern. Good locality Reasonable. By Sept. 15th Apply Box 5310, Examiner Office 3d 51 5310

FOR SALE—1 McLAUGHLIN D45, 1 Ford engine, 1 Ford rear anxle, assembled 1 Ford top. No reasonable offer refused. Apply 435 Park street 3d 51 5309

WEDDING BELLS.

GALLIVAN—COUGHLIN

A quiet wedding was solemnized this morning at St. Peter's Cathedral when Marie Coughlin, the second eldest daughter of the late Dr. and Mrs. Richard Coughlin of Hastings, was united in the holy bonds of matrimony to Dr. J. V. Gallivan of this city. The ceremony was performed by His Lordship Bishop O'Brien, assisted Rev. P. Costello and Rev. J. T. Finn. The nuptial party was unattended. There were also present in the sanctuary Right Rev. Monsignor McColl, Rev. J. J. O'Brien, of Sacred Heart Parish, and Rev. Father Collins of the Cathedral. The wedding march was played by Miss Lilian Hurley, an aunt of the bride, while Miss Annie Simmons sang beautifully an "Ave Maria". The happy couple left by motor for an extended trip to New York and other points.

POTATOES PLENTIFUL.

TRENT RIVER, August 27.—New potatoes are plentiful and the market is crowded, selling for $1 a bag, with the prospect of becoming still lower.

Apples are for sale and home grown tomatoes are beginning to ripen.

Full Ranger's BAND will Give a Big One Hour Concert Tonight on George Street from 6.30 to 7.30

Come aud Enjoy It as a Treat Provided by the Dollar Day Merchants

SHOE REPAIRING

Have your shoes repaired at 180 Charlotte street. All work and material guaranteed.

S. WHATLEY
Opposite Parker's Dye Works
mwf 87

THE SERVICE WE OFFER REFLECTS CREDIT UPON OUR PROFESSION

BELLEGHEM'S FUNERAL SERVICE PHONE 85 AMBULANCE

Every pay day you'll see the woman looking at the electrical ads.

—Mr. Electro-serve.

WHAT she needs and wants in your home is sufficient electrical equipment to help her through the day's work and help to cheer you up, when you come home at night. Come in with her and let her show you the things she needs.

SERVICE
PETERBOROUGH UTILITIES COMMISSION
DO IT ELECTRICALLY
H. O. FISK, M.E.I.C. MANAGER
PHONE 1218

"It's Confidence that Does It."

SUMMER DRINKS

Let us send you a case of Coca-Cola, Ginger Ale, Orange Crush, Lemon Sour, or Cream cans.

24 Bottles to a case $2.10
$1.50 refund for case and bottles.
Lime Juice ... 35c, 55c and 75c.
Grape Juice ... 35c, 55c and 75c

PORTER S. WHITE CO.
'PHONES 1960 AND 1961
334 GEORGE STREET

Catsup Is Sure to Keep

When you make it with Parke's CATSUP FLAVOR AND PRESERVER

No other spices required, and no guesswork as to quantities. Makes the tastiest and best appearing catsup. 35c PER BOTTLE

One bottle does a bushel of tomatoes.

BOND'S DRUG STORE
Corner George and Hunter Street

GLASGOW ROVERS WON

LONDON, Aug. 26. — (Canadian Press Cable).—Glasgow Rangers defeated Queens' Park, in a scheduled League game of the Scottish First Division this afternoon by a score of three goals to one.

When you hear the shingled silly

Always The Best

COAL

	Per Ton.
Anthracite Nut and Stove	$16.00
Anthracite Egg	$16.50
Kentucky Domestic	$16.00
Pocahontas Lump	$13.00
Genuine Solvay Coke	$13.50

WOOD

	Per Cord
No. 1 Body Hardwood, 4 ft.,	$12.50
No. 1 Hardwood Slabs, 4 ft.,	$11.50
No. 1 Dry Mixed Wood, 4 ft.	$ 7.50
No. 1 Dry Mixed Slabs, 4 ft.	$ 7.50

HODGSON BROS.
Sawing and Splitting Extra
Dalhousie St., 'Phone 702

Dr. Goodwin Chiropractor
PALMER GRADUATE
206-208 Havrie Building.
Lady Attendant. 'Phone 481
Hours: 10-12 a.m., 2-4 and 7-8 p.m.
Office Closed Tuesday evenings, and Thursday afternoon and evening.

Stoney Lake Navigation Co.

Steamer will leave Lakefield on arrival of Trains leaving Peterboro at 8.30 a.m., 12.25 noon, and 5.40 p.m.

Steamer will leave the Lake to connect with Trains arriving in Peterboro at 8.00 a.m., 11.50 a.m. and 5.15 p.m.

For Further Information Consult FRANK YOUNG, Manager.
Stoney Lake Navigation Co.
434 Park St. Phone 548

See Our Window
For a Wonderful Selection of Bargains all at
$1.00 Each DOLLAR DAY
A. A. FOWLER
Pharmacy, Eye Specialist.
Ground Floor, - 373 George Street.

FOOT SPECIALIST
DR. N. D. FOOTE
Chiropodist and Orthopedist
107 BARRIE BUILDING
Office Closed until Sept. 4th

Unlock the World's Opportunities

Success depends on your training. A Peterborough Business College training in Stenography, Book-keeping and Secretarial work is the key to Success. Enroll to-day and in a short time you'll find the doors to many good opportunities open to you.

FALL TERM OPENS, TUESDAY, SEPT. 2.

Peterboro Business College, Limited
'Phones 589 and 1170
J. A. McKONE, Pres.
Office open every day.

USED TIRE EXCHANGE
'PHONE 2123 - COR. GEORGE AND McDONNEL STS.
GOODRICH & DUNLOP TIRES IN ALL SIZES
Gas, Oil and Grease. Expert Vulcanizing
DAWSON & JOHNSTON
We Are Vulcanizing Specialists

Renew Your Subscription

TOM MIX
—in—
"THE TROUBLE SHOOTER"
JACK DEMPSEY —in—
"FIGHT AND WIN"
CAPITOL - - - NOW

The Evening Examiner

PROBABILITIES.
Moderate winds; fine and moderately warm to-day and on Friday.

VOL. LV., No. 49 PETERBOROUGH, THURSDAY, AUGUST 28, 1924 PRICE THREE CENTS

PRISONERS ARE VICTIMS BOOZE THAT EXPLODED

Confiscated Liquor Blew Up and Poured Blazing Stream Through Jail.

TWO KILLED

Police Had Moonshine Stored in Vacant Cell—Shook the Building.

DETROIT, August 28 (Canadian Press). — Two prisoners were killed and fifteen seriously burned in an explosion of a large quantity of confiscated moonshine liquor in Vinewood Avenue Police Station yesterday at noon.

The liquor, spreading over the floor of the cell block, and blazing as it poured through the cells, caught the prisoners "like rats in a trap."

Emmett Bethel, coloured aged 35, and Wesley Conrad, aged 38, are the names of those who were killed.

The police were attempting to transfer the liquor outside the station from a vacant cell, where it had been stored, when the explosion occurred.

"I heard a tapping in the vacant cell, which was near mine," one of the prisoners said. "And then the building was shaken by the explosion. Next thing I knew I was standing in fire."

DAUGHTER OF ITALY'S KING

Princess Marie, nine-year-old daughter of the King and Queen of Italy, likes to row. This new photo shows her on lake at San Rossore, near Pisa.

WOMAN STABBED IN DUEL WITH RIVAL FOR THE AFFECTIONS OF HER OWN HUSBAND

Arranged As "Fair Fist Fight," Toe to Toe, But the Other Woman Drew Knife and Stabbed Wife Three Times.

NEW ORLEANS, La., Aug. 28.—"I might have known that any woman who steals another's husband wouldn't fight fair," declared Mrs. A. D. Foreman of Lake Charles, La., after a "fair fist fight" with Miss Mildred Lee of Alexandria. Mrs. Foreman was stabbed three times in the chest.

According to the story told by Mrs. Foreman to Sheriff Downs of Rapides Parish, the fight was to have been one of those old-fashioned bare knuckle and skull affairs, the victor of which was to be the undisputed custodian of the heart of A. D. Foreman, who, his wife says, had been dividing his attentions between his wife and Miss Lee.

The combat took place on a quiet stretch of the Lake Charles Alexandria Road, near Alexandria, according to Mrs. Foreman, and that it did take place she bears three wounds as evidence. The wounds are not serious, and Sheriff Downs is scratching his chin and saying nothing. He may or may not institute proceedings against one or all of the principals, he said, after consultation with the District Attorney.

"Now, if it had been men stabbing each other," the Sheriff declared, "it would have been a simple thing. But these women? It is best for a man to keep out of women's arguments until things simmer down."

Mrs. Foreman, accompanied by Miss Lula Benifield, a friend, drove from Lake Charles to Alexandria on Monday with the express intention of whipping Miss Lee, she told the Sheriff.

"She stole my husband a year ago," Mrs. Foreman charged. "I got tired of it, and tired of her, and decided to settle once and for all whether he is to be my husband or her man."

Mrs. Foreman met Miss Lee on the Rapides Bayou Road—the same trail over which, three hundred years ago, the fair Evangeline had tramped in search of her lover Gabriel. The late afternoon sun bathed in gold the long tufts of Spanish moss in the live oaks. It was a good place for an affair of honor.

According to Mrs. Foreman, she opened conversation with her enemy about her husband. The argument was bitter and out of it came the challenge for "a fair fist fight" to settle the issue. The women were to stand toe to toe and slam away until one of them cried "enough."

The fight got under way and Miss Lee was getting the worst of it, Mrs. Foreman being more solidly built. Then, according to Mrs. Foreman, she was stabbed and was forced to withdraw.

PETER PAN JUST CAN'T GROW UP

Age again gives way to youth, as Betty Bronson, 17, of Hollywood, and hardly known, is selected by Sir James M. Barrie to play on the screen the part created by Maude Adams (left) on the stage. More than 100 screen actresses aspired to the role and submitted photographs to Barrie.

PREMIER KING ARRIVED IN CITY THIS MORNING

Was Given an Enthusiastic Reception By Thousands That Gathered For the Occasion.

BIG MOTOR PARADE.

Interesting Programme at the Exhibtion Grounds This Afternoon.

Peterborough's famous Lift Lock, known the world over, this forenoon had the honour of carrying a statesman as widely known.

Premier Mackenzie King, who has just piloted the Government of Canada through one of the most onerous sessions in the history of the Dominion, and who has made a name for himself and for Canada in the larger deliberations of the Empire, arrived in the city this morning, and his first trip was on the Trent Canal from Maria Street Wharf to the Golf Links.

There he was the guest of the ladies.

From an early hour decorated automobiles paraded the street, indicating that the day would be a busy one, and unusual colour was added to George Street in the wealth of decoration and by these hurrying cars.

At 10.30 a car carried G. N. Gordon, K.C., M.P., Deputy Speaker of the House of Commons, and a party to meet Premier King at his private car, which had been side-tracked near the Canal.

The party boarded the "Bessie Butler," the first vessel to go through the lift lock after its construction, and proceeded to the golf links. The lockage was accomplished expeditiously, the premier taking an active interest in the method employed. W. E. N. Sinclair, leader of the Liberal party in Ontario, was prominent in the party, which also included R. R. Hall, K.C., and J. J. Duffus.

A big crowd of citizens had gathered to see the Premier pass, and the bridges and lock bore their tribute of bunting. Even the old government boat, the "Bessie Butler," seemed conscious of the proud office she fulfilled in carrying Canada's first citizen. It is several years since Peterboro has had the oportunity to welcome the Premier of the Dominion, and citizens of all political parties merged their personal opinions to do honor to-day to the Right Hon. W. L. MacKenzie King.

A Big Parade.

The parade was a feature of the day's events, and included several bands from the bagpipes to an Indian band from the Reserve. It required nearly an hour for the long procession of motor cars and gaily decorated vehicles to pass a given point. Thousands lined the streets along the line, and were rewarded with an ocasional bow from Peterborough's distinguished guest.

Mr. Harry Wolff of Chemong had one of the best decorated cars in the parade, while several others were equally good.

The entire route of the procession was decorated with flags and with streamers. The latter bore all kinds of greetings and assurances to the Premier.

At the entrance to the Exhibition Grounds a welcome arch was erected under which the Premier and his party passed on their way to the speaking stand.

The baseball tournament got under way early, and later the first item on the speaking programme was announced.

By this time several thousand persons from the city and all parts of the district had assembled on the grounds.

The main events of the afternoon, including the addresses, started in good time. Capable committees were in charge, with the result there were no intermissions. Premier King was given an enthusiastic reception upon his arrival at the grounds. A complete report of the speeches will appear in to-morrow's issue.

WOMAN BANDIT MET A HORRIBLE DEATH

Most Notorious Woman Bandit Executed by Terrible "Slicing" Process.

SHANGHAI, Aug., 28.—(Associated Press).—"Old Mother" Djao, said to be the most notorious and bloodthirsty bandit the province of Shantung ever produced, has been executed at Ichowfu in Shantung, according to reports received in Shanghai by mission organizations. These advices add that the dreaded feminine bandit underwent that most fearsome of Chinese death penalties, the ling-che, or in English, the slicing process.

Forty-seven years old and an expert horsewoman, "Old Mother" Djao led a band of several hundred outlaws who terrorized a broad area. It is related of her that last summer she planned an attack against Ichowfu after calling to her aid two added groups of bandits. They had assembled at a place near the village of Balihsiang when a home-guard of villagers, known as the "Big Knife Society," apprised of their purpose, attacked them and suffered utter defeat.

The villagers were driven back into Balihsiang and the bandits followed them. Then the gates of the village were closed and every man was shot down. Sixty women and children then were lined up, and "Old Mother" Djao was asked what to do with them. Her orders to kill them all were carried out with the result that every man, woman and child who was within the walls after the gates had been closed was slain. Even the cattle and dogs of the village suffered the same fate.

Ling-che is simply vivisection done by experts in such a manner that the victim survives in a conscious state through hours of a terrible ordeal.

LENIN'S OPINION OF HIS FRIENDS

Dead Leader Bequeathed His Estimates to World —Pithy Descriptions.

RIGA, August 28. — What Nikolai Lenin thought of his own coworkers is revealed in a political testament of his, which, according to the Socialistitscheski Wbestlik, has recently been handed by his widow to the central executive committee of the Communist party.

In short sentences the late Premier writes as follows about various leaders of Bolshevik Russia:

Trotzky — Very gifted, but loves to pose too much. It is wrong to accuse him of leaning toward menshevism, for in reality he has always stood on the side of the Bolsheviks. He can be an excellently disciplined party member.

Zinovieff—Not gifted, yearning for power. A sharp eye must be kept on him. He can become a danger to the party.

Kameney — Vacillates. An opportunist, as was proven during the October days of 1917. He must be watched.

Stalin—Not clever, anxious to pick quarrels, a climber who strives to set himself up as dictator.

Bucharin—Not clever, a bad Marxist, knows nothing about dialectics, though he likes to write about it.

Pjatakov—Very gifted, but has been smothered of late by administrative work.

The testament is said to have been opened in the presence of all the persons whom Lenin undertook to describe and characterise.

PIKE A SUICIDE ON PIKE'S PEAK

Descendant of Gen. Pike Killed in 1812 by Explosion.

USED DYNAMITE

DENVER, Col., Aug. 28.—Choosing a manner of death identical with that of his famous great-grand-uncle —the sure, swift death of high explosive—Zebulon Montgomery Pike, aged 51, of Morrison, Col., brother of Mayor Albert Pike of that city, committed suicide with a dynamite cartridge he held in his hand.

Despondent over a chronic ailment, from which he had been a sufferer for years, he climbed to the summit of Mount Glennon, a quarter mile south-east of Morrison and fifteen miles from Denver. From the vantage point he had a clear view to the southward, where rises Pike's Peake above the jagged range line of the Rockies.

Zebulon Montgomery Pike, after whom he was named, was the young Lieutenant in the United States Army, who in 1806 discovered the mountain which bears his name. But as Zebulon Pike of Morrison gazed toward the south, he must have been thinking of the tragic end of Brig.-Gen. Pike, who was killed during the war of 1812 when a powder magazine exploded during the siege of York (now Toronto), in 1813.

Residents of Morrison heard the dull boom of the dynamite charge on Monday afternoon. Missing Pike, who lived alone in his cottage there, Al Towner, Town Marshal, and two friends recalling statements he is reported to have made about ending his own life, set out to search for him. At 2.30 o'clock Tuesday morning they came upon all that was left of his body.

Pike was a bachelor. For five years he had been suffering from stomach trouble and had despaired of a cure. On several occasions recently he had threatened to end his life. "I'll blow myself to pieces so you won't have to bury me," he had said.

GUARDS ARRESTED.

Four Charged With Criminal Negligence In Montreal Jail.

MONTREAL, Aug. 8. — Four guards of the Bordeaux jail are under arrest for criminal negligence as a result of the almost successful attempt of Giusseppi Serefini to escape last Monday morning. Serefini, who is one of the six bandits condemned to be hanged October 24 for participation in the killing of the chauffeur of the Hochelaga Bank collection car when it was looted of $142,288 in April last had sawed through the bars of his cell and was later found in the jail yard trying to climb the walls.

It was learned here last night that other arrests had been made in connection with the affair.

FIREMEN ACT AS FARMERS.

LINDEFELDE, Germany, August 28. — Although this town does not average a fire a month, the fire department is not allowed to loaf. In summer the firemen operate the municipal farm and in winter they are woodchoppers in the municipal forest. Income from the two sources have helped clear the town debt.

FALL SUITS.

Three-piece suits for fall have very long coats that may be worn a separate coat as well.

FORD DECLARES REPORT FALSE

Denies Giving Klan Interview Reported by "The Montreal Star" Tuesday.

POSITIVE DENIAL

DETROIT, August 28. — Henry Ford, in a wireless despatch to his office here, from his yacht en route from Montreal to Detroit, last night positively denied statements credited to him on Tuesday by the Montreal Star, wherein he was quoted as saying that the Ku Klux Klan was misunderstood. Mr. Ford in his message, not only denied the interview published by the Montreal Star, but asserted that he had given no interview to anyone while in Montreal, and also stated that he had not discussed the Klan.

The message further instructed the Ford offices here to "make a positive denial of an absolutely false statement."

The statement ascribed to Ford as reported in the Montreal Star, follows:

"It (the Klan) is the victim of a mass of lying propaganda." Mr. Ford is reported to have said, "and is therefore looked upon with disfavor in many quarters. But if the truth were made known about it, it would be looked up to as a body of patriots concerned with nothing but the future of the country in which it was born and the preservation of the supremacy of the true American in his own land."

The interview was a long-range affair, The Star said, with the automobile manufacturer standing on the deck of his yacht, held up on its progress toward Dearborn while a lock of the Lachine Canal was being filled. The manufacturer shouted and gestured his answers to a newspaper men's questions from the dock 10 feet below him.

THE WEATHER

The temperature was up to 83 degrees yesterday, and the same figure the day previous, and has not yet on any occasion got up to 90 degrees. Many items appear in the papers regarding the planet Mars, and its proximity to the earth at the present time, but there seems to be little knowledge where to look for this world of light. Any clear night now Mars may be seen in the southeastern sky. About ten o'clock it is half way between the horizon and the zenith, and is of rich golden color. It cannot well be mistaken. In the southwest is Jupiter, coming more dim as he approaches the sun. Venus rises several hours before the sun, and is particularly bright in the early morning in the eastern sky. This is the "star" that is reported to be visible at present in broad daylight, and probably is, if the observer knows the exact locality to look for the same. —W.P.

200 LOCOMOTIVES SCRAPPED

HAGENAU, Alsace, August 28. — A "boneyard" of 200 heavy duty locomotives of the latest type has been installed here by the French authorities. These engines, delivered by Germany to France, on account of the Versailles treaty, can be run only on the Alsatian roads, built by the Germans, because French superstructures are not strong enough to stand the Teuton strain. To handle the traffic in Alsace only a score of them were needed.

SIX FULL DAYS GOOD WEATHER BRIGHTEN WEST

Cutting Is General Across Prairies and the Yield Steadily Increases.

NEAR HIGH MARK.

Manitoba Crops Improved By Ripening Weather—Average Yield.

REGINA, Sask., August 28 (Canadian Press). — Western Canada, from Winnipeg to the foothills, has now experienced six full days of perfect weather, with beneficial results to all grain crops quite beyond the comprehension of any one not actually on the ground.

The cutting of wheat is general across the Prairies, and should reach its peak of intensity next week.

Rust remains in abeyance, and most farmers utterly ignore the danger of frost, having implicit faith in their own belief anent the "turn of the moon."

There is not the slightest doubt that the total yield of all grain will be greater than seemed possible even ten days ago.

Each successive 24-hour period of this weather brings materially nearer the 300,000,000 bushel crop.

IN MANITOBA.

WINNIPEG, August 28 (Canadian Press). — Ideal ripening weather during the past few days throughout Manitoba has greatly advanced the crops, and farmers in several districts have commenced cutting their wheat.

In the Brandon district wheat cutting is now general, and according to reports, summer fallow fields will yield anywhere from 22 to 30 bushels to the acre, while that on fall or spring ploughing may probably go under 20 bushels, but of a good grade.

With rye cutting nearly completed in this section, it is expected that the yield will average between 12 and 15 bushels an acre.

In the Beresford district one farmer realised 35 bushels per acre from his rye fields, while another at Kemnay got 22 bushels.

Barley is reported to be an excellent crop around Douglas, Man., where cutting is well advanced, and in some parts even finished. The barley yield in this section of the Provice will be from 25 to 40 bushels an acre.

Some oats are being cut, with a good crop anticipated.

AUTOMATIC RADIO BEACON FOR SHIPS

OTTAWA, Aug. 28. — (Canadian Press).—An automatic radio beacon transmitter has been established by the Department of Marine and Fisheries, and is now operating at the Cape Bauld fog alarm at the northern entrance of the Belle Isle straits The beacon is for the purpose of providing radio signals for ships fitted with direction-finding apparatus. It functions automatically whenever fog prevails and its characteristic signal is the letter "Y".

Five radio beacon stations are now in operation on the east coast In addition the department maintains six direction-finding stations which give the ships their bearings from the shore.

FLOPPY HATS

The very large droopy, floppy hat is very smart in Paris as well as in New York and is usually worn with the very short frock.

West Has Sufficient Harvesters For Crop

WINNIPEG, August 28 (Canadian Press). — Following a conference between railway officials and representatives of the Employment Service of Canada, here yesterday, it was announced that there would be no further harvest excursions from Eastern Canada this season.

About 20,000 harvest hands have been brought West, and it is considered that this number, in addition to the local labour, will be sufficient to handle the 1924 grain crop.

MONTREAL REPORTS MANY OUT OF WORK

Prospects of Winter Employment in Quebec Are Poor.

MONTREAL, Aug. 28.—In a survey of employment conditions in this province the Montreal Gazette concludes that reports show the situation as bad in Montreal, poor in some of the other districts, fair in others and with prospects that the winter will be a hard one all over the province for the workers. The paper states that not for many years have there been so many unemployed in Montreal as during the present summer. In Quebec reports from boot and shoe factories show the majority of them running only part time. Similar conditions obtain in St. Hyacinthe, Sherbrooke and Drummondville, according to the Gazette summary.

PRISONER WEDS; RE-ENTERS CELL

German Forced by Bride to Return to Complete Sentence.

WIFE IS WAITING

BERLIN, Aug. 28.—(Associated Press).—Fritz Linker, serving a sentence for theft, escaped recently and wrote a letter to the jailers saying he was then on his honeymoon and that he would return as soon as the wedding tour was ended. In three weeks Linker gave himself up.

When he wrote the letter, he said, he had no such intentions, but his wife heard of his promises and insisted, Linker informed the jailers, that he keep his word and go back to prison and she would be awaiting him again when his time was up.

CASE DISMISSED.

Ottawa Man Charged With Arson Freed Without Trial.

OTTAWA, Aug. 28. — (Canadian Press).—After hearing the evidence offered on behalf of the defence, Magistrate Hopewell yesterday dismissed the charge of arson that had been laid against Abraham Dworkin of this city. The accused is the owner of the Model Apartments, where a fire broke out on August 12. He had chosen a jury trial, but the court decided there was no evidence to commit the accused and he was liberated.

MESSAGE FROM ARCTIC'S CREW

All Well on Canadian Government Steamer—Amateur Picks Up Radiogram.

IN NORTHERN WATER

OTTAWA, Aug. 28. — (Canadian Press).—All is well aboard the Canadian Government steamer Arctic, now cruising in northern waters in the neighborhood of Ellesmere Island. Nothing had been heard of the Arctic since August 10, but yesterday an unknown amateur radio operator in Kenneth, Minnesota, picked up the Arctic and forwarded to the North-West Territories Branch of the Interior Department, the Arctic's message. The operator does not give his name, but it is assumed that he is a member of the Amateur Radio Relay League.

The Arctic does not report having met with the American MacMillan expedition which wintered in Refuge Harbor, north of Etah, Greenland, and therefore, it is assumed, was unable to deliver mail for the MacMillan expedition which she has on board.

The Arctic reports having visited Craig Harbor and Rice Strait on Ellesmere Island, Pond's Inlet on Baffin Island, and Dundas Harbor in North Devon. She is now on her way back home and states that little ice has been encountered.

At Craig Harbor, where the Mounted Police maintains the most northerly station in the world, some of the buildings were burned down during the winter, but the men reported as well.

The Arctic's message is signed by F. B. Henderson, Interior Department, who is departmental officer in charge of this year's expedition.

CURTAIL PRIVILEGES.

French Chamber of Deputies Subject To Abuse—Deputies May Be Corrected.

PARIS, Aug. 28.—(Associated Press).—A member of the French Chamber of Deputies may change his vote on a given question any time during the following six months. This is called "rectification." Most of the changes are due to the custom of voting by proxy. Only when a roll call is ordered must the members vote in person.

Abuses have arisen. Often a deputy, finding himself subsequently on the wrong side of a political issue, will send in a rectification on the vote cast by a friend, thus setting himself right. Hence it is now proposed to cut the period during which changes may be made from six months to three days.

PORT TRAFFIC PEAK.

MONTREAL, Aug. 27.—What is probably the peak of the westbound traffic from Europe to the St. Lawrence ports will be reached this week when seven liners bringing approximately 6,000 passengers will dock from the other side. Five of these vessels will dock at Montreal.

KILLED BY CAR

VANCOUVER, B.C., Aug. 28.—Mrs. A. E. Aitkin was struck and fatally injured Tuesday evening by automobile driven by George Reeves who is held by the police, pending the finding of the coroner's jury.

THORNTON BACK FROM THE WEST

President of C.N.R. Estimates Crop at 300 Million Bushels at Least.

VANCOUVER GAINS

MONTREAL, Aug. 28.—That the tide of immigration was turning towards Canada and that the time was coming when the people of the United States would have to look to this country for their daily sustenance, was the opinion expressed by Sir Henry Thornton, chairman and president of the Canadian National Railways in an interview on his return from his tour of inspection of the western lines of the railroad. Sir Henry found optimism in the West, great possibilities for the two great Pacific ports of Vancouver and Prince Rupert, and estimated a crop of at least 300,000,000 bushels this year.

He also referred to the ever-increasing tendency towards mixed farming in the West. He said a grain elevator at Prince Rupert would be a necessity before very long.

The president and other officials of the Canadian National arrived in Montreal Tuesday night after a tour which commenced July 1st.

Crop Looks Better.

In reviewing his trip, Sir Henry said: "Generally speaking crop conditions in the West will not be as bad as was predicted four or five months ago. Recently a certain amount of rain-fall has improved the situation and, unless sudden and serious frosts are experienced, I should think the crop will be approximately three hundred million bushels.

"The people of the west seem in a healthy condition of optimism, and I marked a much greater tendency towards mixed farming, which is, of course, a good sign. Everywhere, excepting in the districts where there was a total crop failure, people seemed cheerful and reasonably prosperous.

Vancouver Active.

"On the Pacific coast, Vancouver is active and enterprising. The traffic of the port, particularly in grain, is constantly increasing and everywhere I noticed indications of progress and enterprise. I believe there is a very great future ahead of Vancouver. At Prince Rupert there is also much activity in the fish business, and as the grain shipments through the Pacific coast increase, Prince Rupert will benefit accordingly. A grain elevator ought to be established at this port and will certainly be a necessity before very long."

WOMAN'S BURNS FATAL.

Elderly Woman's Clothing Caught Fire From Gasoline Stove.

SARNIA, Ont., Aug. 28.— Mrs. W. J. Mitchell, 70, of Watford died in the Sarnia General Hospital from burns received Tuesday night at a summer cottage of relatives at Bright's Grove near here. Mrs. Mitchell was bending over a gasoline stove when her clothing became ignited and before the flames were extinguished she suffered severe burns on the body and arms.

She was taken to the hospital here, where she died.

REMOVING COFFEE STAINS

Pour boiling water through coffee stains, but soak tea stains first in cold water.

WANT METHODIST FERVOR.

The appeal made before annual conferences this year by Rev. Dr. Chown that Methodists in 1924-25 make evangelism "the chief and all-dominating business of the Church," was adopted in all of the Canadian conferences with specific outlines as to methods and programme. Seldom has the leadership of a presiding officer in Methodism been so strikingly welcomed and endorsed. This policy is in harmony also with the earnest plea made before Methodist audiences by Rev. Principal MacKinnon, Moderator of the General Assembly, that Methodists bring into union "all your evangelistic fervor and passion."

EAST AND WEST MEET.

Behind the press paragraph, stating that two young men, Stanley V. H. Redman and Lum How Yung, were ordained to the Christian ministry this year by the British Columbia Methodist Conference is a study in contrasts which all, who know mankind's history, can picture. Rev. Mr. Redman comes of an old Methodist family and has been educated in the colleges of the Occident. Rev. Mr. Yung is a young pastor from a coast city in China, recommended by the missionaries, and now set apart to work among his fellow countrymen in the coast province for the Methodist Missionary Society.

FOR SALE

7-roomed Brick House, modern $3600

Bungalow, west end, modern, hardwood floors $4500

New Bungalow, south, modern $4000

8-roomed House, hardwood floors down, and mantel, complete home; dandy location $7000
See this.

Nice Cottage, south, light and water, $100 down and $15.00 monthly.

Also several good 50 and 100 acre farms near the city.

W. H. TAYLOR
Real Estate & Insurance
144 Hunter street. 'Phone 1462

AGENTS WANTED

$100 A WEEK. MAN WANTED WITH ambition industry and small capital. You can make above amount or more, distributing Rawleigh's Quality Products to steady Consumers. Several fine openings now available. We teach and help you do a big business and make more money than you ever made before. Give age, occupation references. W. T. Rawleigh Co., Dept. C. N. 4613, London, Ont. 7-14-21-28-3006

MUSIC

MARION B. ADAMS, A.C.A.M., Teacher of Piano and Theory. Pupil of Peter C. Kennedy, Toronto Conservatory of Music and Canadian Academy of Music. Amalg. Studio 465 Weller street. 'Phone 321 d-6mths- 3181

MONEY TO LOAN.

We have funds to loan on Real Estate Security at the lowest rates. GORDON & O'BRIEN. Phone 219.

OSTEOPATHY.

DR. WILL A. SETTLE—Osteopathic Physician. Office in Crown Apartments, 124 Hunter street. Corner Water and Hunter streets. 'Phone 649. Office Hours. 9 to 11 a.m., 2 to 5 p.m. and 7 to 9 p.m.

INSURANCE.

FRANK A BLACK—209 Barrie Bldg., Peterborough, Ont., representing Manufacturers' Life Insurance Co. 'Phone 808. Residence 2230.

BARRISTERS AND SOLICITORS

GORDON & O'BRIEN— Barristers, Solicitors, Notaries. Money to loan on easy terms. Special attention to Patents and Trade Marks. Phone 219. G. N. Gordon, K.C., M.P., J. A. OBrien. Mr. Gordon will be in his office each Saturady, during the Session.

S. T. MEDD—Barrister, Solicitor Notary. Office over the Dominion Bank, corner of George and Simcoe streets. Telephone No. 22. Private funds to loan at current rates upon easy terms.

PECK, KERR & McELDERRY, Barristers Solicitors and Notaries. Office, Water street, Peterboro. Money to loan at the lowest current rates of interest on easy terms of payment. E. A. Peck, F.D. Kerr, V. J. McElderry.

O'CONNELL & CORKERY—Barristers, Solicitors and Notaries. Money to loan at the lowest current rates of interest. Daniel O'Connell, John R. Corkery, Hunter street, two doors west of the Post Office.

DUMBLE & JOHNSTON—Barristers, Solicitors, etc. Office, over the Toronto Savings and Loan Company, George Street. D. W. Dumble, K.C., W. Johnson.

HALL & HALL—Barristers, Solicitors and Notaries Public, Hunter street, Peterborough next to St. John's Church. Money to loan at the lowest rates of interest. E. H. D. Hall, Basil D. Hall.

MOORE & WEARING—Barristers and Solicitors, 403 Water street, opposite the Post Office. Money to loan at the lowest current rates of interest. Jos. Wearing, M.A.

R. R. HALL—Barrister, Solicitor, etc. Peterboro, Ont. Office, corner of Hunter and Water streets, over the Canadian Bank of Commerce. Trust Funds to loan on easy terms of payment.

JAMES FORDYCE STRICKLAND—Barrister, Solicitor, Notary Public. Money to loan. 375 Water street, Peterboro. Phone 191.

WILFRID F. HUYCKE, Barrister, Solicitor, Notary Public. 395 Water street. Telephone 339.

MEDICAL.

R. DEVLIN, B.A., M.D., C.M., Physician and Surgeon, 406 Mark street. 'Phone 686. 26d 67 3103

DR. BUCHANAN, F.R.C.S. Edinburgh; M.R.C.S., Eng.; L.R.C.P., London, Eye, Ear Nose and Throat Specialist. Hours 9-11, 2-4 p.m., and 7-8 p.m 'Phone 519. Office, corner Water and Murray streets.

DR. C. C. CRAGG—Eye, Ear, Nose and Throat Specialist. Office 295 Charlotte street, formerly occupied by Dr. Neal. Hours—9-11 a.m., 2-4 p.m., 7-8.30 p.m. Telephone: House 980J. Office 2185.

DR. C. B. WAITE,
M.D., C.M.
POST GRADUATE LONDON, ENG.
300 CHARLOTTE STREET.
Special Attention Heart and Lungs
'PHONE 244

TEAMING AND CARTING

WANTED— MOTOR CARTING, ALL kinds ,long or short hauling. Beatty Bros. 'Phones 2169-991r3.

FOUND

FOUND — BAG OF GRAIN NEAR Springville, apply Barrie's and Cookman, dry goods store, Monaghan Road, near Crawford's Grove. 1d-50-3196

NOTICE

NOTICE
CHIMNEYS BUILT AND REPAIRED 'Phone 1851W. 2d 52 4725

REMOVED—CHARLIE SAM LAUNdry from 414 Water to 97 Hunter street opposite St. John's Church 26d 72 s204

NOTICE—HENRY BROS., CARPENters and builders. Estimates given on new and repair work. Hardwood flooring a specialty. 'Phones 1024 or 2009W. 148 Murray street.

NOTICE
CHIMNEYS AND FURNACES CLEANed. 'Phone 1851W. 26-52-4725

WORK WANTED

WANTED—SEWING BY THE DAY. 'Phone 216 evenings. Will go out of town. 3d 52 5322.

WM. KELLAR — PAINTING, PAPER hanging and graining. Prices reasonable. 'Phone 2042F. 6d 55 5318

TAXIDERMIST WORK DONE. HAVE your specimens mounted. Apply 156 London street. 24d 65 5140

POULTRY AND EGGS

FOR SALE— 14 S.C. WHITE LEGhorns, hen house and a good quantity of wire netting. 'Phone 1895W or apply 21 Braidwood avenue. 6d 52 5250

10 S. C. ANCONAS HENS AND rooster, 4 cockerels, 3 pullets, consistent winners at Peterboro Fall Exhibition and Winter Fair. Sacrifice if sold at once. R. L. Crerar, Bethany. 3d 51 5306

BOARDERS WANTED

WANTED —GENTLEMAN ROOMER; board if desired. Central. Apply Box 3176, Examiner Office. 3d 50 3176

BOARDERS WANTED — CONVENient to Westclox or Quaker Oats. Apply 217 Euclid ave. 3d 52 5314

WANTED—2 BOARDERS IN ADULT family. Apply 497 Cedar. Apply 497 Cedar street. 3d 50 5283

FOR RENT — WELL FURNISHED bed sitting room, with board. Suitable for two people, home liberties, very central. Phone 405. 3d-50-5269

FOR SALE

FOR SALE—WALNUT DINING ROOM suite. Good as new. Box 5291 Examiner Office. 3d 51 5291

FOR SALE—ANGLE WORMS 75c PER 100, 881 Water street. 'Phone 1853J. 10-58-5180

FOR SALE—1 HORSE, 1 CUTTER, 1 set single sleighs. 'Phone 1615J. 3d 52 5313

FOR SALE — FIRST CLASS CRAB apples. Apply 466 Mark street. 3d 52 5323

FOR SALE—SINGLE WHITE IRON bed, spring and mattress. 'Phone 1046. 3d 50 5281

FOR SALE — DAISY KITCHEN range burns coal or wood, used one season. Apply at 160 1-2 Sherbrooke street between 6.30 and 8. 3d 52 5316

FOR SALE—CONTENTS OF A TENroom boarding house. A good turn over to right party. 'Phone 2141W. 3d 51 5305

3-PIECE PARLOUR SUITE ALMOST new. 252 Smith street. 3d-50-5270

FOR SALE — PRIVATE SALE OF household furniture including piano Apply 206 Lansdowne street. 4d 50 5225

THOROUGHBRED ENGLISH BULL dogs. Telephone 1943W. 3d 51 5292

LIVE BAIT. ATTENTION FISHERmen. All kinds live bait, kept on hand. 'Phone 832 J. Airress, 571 Reid street. 26d 73 5285

WILD LIVE MALARD DECOY DUCKS for sale. A. E. Fletcher, Keene. 3d 50 3173

BABY CARRIAGES, ETC.

FOR SALE—BABY CARRIAGE IN good condition. Telephone 2039J. 6d 53 5274

FOR SALE— CREAM WICKER BABY carriage, 1 grey wicker go-cart. Apply 32 Lafayette avenue. 3d 51 5296

HOUSES, REAL ESTATE

FOR SALE — 7 ROOMED BRICK house lights, water, gas and furnace. Good location. Apply 49 Wolsley street. 6d 51 5220

A REAL SNAP FOR QUICK SALE—six-roomed red brick house: Gas, modern except furnace. Good buy. 'Phone 1982W. 12d 52 5127

FOR SALE—CHEAP, SMALL HOUSE East City. Terms. Apply 95 Hunter street west. 3d 50 5287

FOR SALE OR TO RENT—BUILDING and lot suitable for coal and wood business or repairing and painting cars. Apply 95 Hunter street west. 3d 50 5286

FOR SALE — 5 ROOMED BRICK house at 171 Adeline avenue, lights, water, gas and furnace. Storm windows. Cheap for quick sale. Apply Box 567, Lakefield. 3d 50 5273

8-ROOM BRICK CENTRAL ALL modern. All newly painted and papered, floor painted and grained Apply 344 King street. 3d 51 3188

FOR SALE —TWO LOTS SOUTH END will consider good Ford car on deal. Apply Box 4999 Examiner Office. 4d 53 4999.

FOR SALE— 7-ROOM BRICK HOUSE attic finished. Every convenience, in west end of city. A bargain for quick sale, for particulars apply to box 5275, Examiner Office. 6d 53 5275

FOR RENT

BUTCHER SHOP TO RENT — CORner of Wescott and George streets, now occupied by Stanley Bogue as a drug store. The shop is complete as to hangings, block, counter, refrigerator, etc. Rent low to good man. Ready for occupancy on or about Sept. 1st. Apply to Stanley Bogue, Druggist, next door. 6d 53 5289

FURNISHED HOUSE TO LET —ALL conveniences and no children. 505 Bethune street. Apply evenings. 3d 51 5295

TO RENT — NICE BRIGHT FURnished rooms, Central. Board of desired. 'Phone 2032J. 6d 53 5280

TO RENT—FURNISHED ROOM. APply 266 Aylmer street. 'Phone 2099W 3d 53 5312

FOR RENT
MODERN HEATED APARTMENT IN Bank of Commerce Building. Immediate possession. Apply 437 George street. dtf

FOR RENT—7-ROOMED HOUSE ON Sherbrooke street, conveniences. Apply 'Phone 2018F. 6d 53 5260

TO RENT—NICE DUPLEX HOUSE, four rooms, bath room. Good yard. Central. 'Phone 2211F. Apply 183 Antrim. 3d 50 5279

FOR RENT — WELL DECORATED modern house, King street, west of Park. Moderate rent. Garage if required. Box 3192, Examiner Office. 3d 52 3192

FOR RENT—2 HEATED UP-TO-date apartments, all conveniences, one furnished and one unfurnished. Also furnished cottage at Chemong for the month of September. Apply Box 5267 Examiner. 6d-53-5267

FOR RENT— THREE FURNISHED rooms for light housekeeping, down stairs. Separate entrance. Central. Apply 61 Robinson street or 'phone 1037J. 3d 52 5315

TO RENT— SMALL HOUSE, TWO rooms, kitchenette, bath room, choice location. Reasonable. Apply 687 George street. 3d 50 5278

TO RENT —CORNER STORE WITH dwelling also apartment, modern heated. 'Phone 1232J. 6d 53 5247

TO RENT—TWO OR THREE UNfurnished rooms. All conveniences. Box 5294, Examiner Ont. 3d 51 5294

TO RENT—FURNISHED COTTAGE at Chemong Park for September. Phone 990-r-13. 3d-50-5266

TO RENT — WARM BRIGHT ROOM for two in modern home central. Use of 'phone. Breakfast if desired. Box 5293, Examiner Office. 3d 51 5293

TO RENT —COMFORTABLE 4-ROOM heated flat with gas cooker, also garage. 'Phone 1053W. 3d 50 5288

TO LET — 2 OR 3 UNFURNISHED rooms. Apply 436 Driscoll Terrace. 6d 52 5227

TO RENT—7-ROOMED HOUSE ON Reid street. All conveniences. Apply 265 Rubidge street or 'phone 1405W. 3d 50 5277

FOR RENT—HEATED OFFICE ON George street. Apply 437 George street. dtf.

FOR RENT — SMALL MODERN apartment. Apply 389 Queen street. 12d-50-4959

TO RENT— NO. 173½ SIMCOE ST. Suitable for store or office. Immediate possession. Apply 437 George street. dtf.

FOR RENT— SMALL STORE ON George street. Centrally located. Immediate possession can be arranged. Apply No. 437 George street

FOR RENT—HEATED APARTMENT. Grand Central Building. Immediate possession. Apply 437 George street. dtf.

LOST

LOST—GOLD WRIST WATCH BEtween George and Stewart on Dalhousie. Finder please leave at 282 Dalhousie. Reward. 3d 50 5290

LOST—SILVER VANITY CASE—MONday at corner of George and Simcoe Finder leave at Examiner. 3d 50 5284

SUMMER RESORTS.

THE ARLINGTON — SUMMER HOtel—Cobourg, Ont.—Now open for automobile and week-end parties. Opens for Season Guests on June 28th., 1924. Write for reservations—new proprietorship; new management. Solid brick building; practically fireproof. 199-24-4225

NURSING.

WANTED—BY THE HOUR, DAY OR week. 'Phone 2221J 12d 56 5198

MATERNITY NURSING. 'PHONE 1514J. 9d 56 5161

SITUATIONS VACANT

MEN OR WOMEN WITH AMBITION and fair education. Good pay for whole or part time work. Opportunity for permanent profitable position. Apply Box 5298, Examiner Office. 3d 51 5298

HELP WANTED—Male

MAKE MONEY AT HOME—$1 TO $2 an hour for your spare time writing show cards for us. No canvassing. We instruct and supply you with work. West-Angus Showcard Service 39 Colborne Building, Toronto. dtf

BUSHMEN WANTED — SCHROEDer Lumber Co., Pakesley. Wages from twenty-six to thirty-five. Apply to Giles Stone, 618 Bethune St. 12d 52 5114

HELP WANTED—Female

EXPERIENCED MILLINERY PREparer. Apply Millinteria, 163 Charlotte street. 6d 52 5243

WANTED—EXPERIENCED GENERal. Must be 18 or over. Apply 521 Hunter street. 3d 51 5272

MIDDLE AGED WOMAN OR GIRL for housework. Apply 96 Stewart St. 3d 51 5307

LADIES WANTED — TO DO PLAIN and light sewing at home whole or spare time. Good pay. Work sent any distance, charges paid. Send stamp for particulars. National Manufacturing Co., Montreal. 30-6-13-20-27-4 w-4--11-18-25-2-9-5321

AUTOS FOR SALE

FOR SALE— CHEVROLET TOURING car in first class condition. 'Phone 1899J. 3123-4600

FOR SALE — FORD COUPE, MANY extras first class condition, guaranteed. 'Phone 302 H. R. Patterson. 3d 51 5308

FOR SALE — NASH TOURING, 1923 like new. All in perfect condition. $850 quick sale. 'Phone 907J. 3d 50 5276

FOR SALE—FORD TOURING CAR, looks like new, very cheap for cash. Peel's Garage, 25 Lake street. Aug. 26-28-30-5265.

FOR SALE—1 McLAUGHLIN D45, 1 Ford engine, 1 Ford rear axle, assembled 1 Ford top. No reasonable offer refused. Apply 436 Park street 3d 51 5309

FOR SALE — FORDSON TRACTOR second season in first class running condition with Taco Governor Cockshutt Plow and Cultivator. Apply D. Deyell, South Monaghan. 6d 53 5228

FOR SALE — OVERLAND COUNTRY Club 1919 Model in good condition, for quick sale. Price $175.00 including 1924 markers. Apply J. M. Brownlie, 4 McGill street, 'Phone 2242F. 5d 51 5241

WANTED

ROOM WANTED FOR MAN AND BOY where there is another lad in house preferred. Write Box 5271 Examiner 3d 50 5271

WANTED— ROOMER, PREFERABLY a gentleman. All conveniences and central. Apply No. 2 Lundy Block, George street. 3d 51 5311

WANTED TO RENT—BY OCT. 1ST., small house. Conveniences. Reasonable rent. Address Box 5315, Examiner. 3d 52 5315

WANTED — FURNISHED APARTment, two or three rooms, for two ladies, cooking and bath room convenience. Phone 565W. 3d-50-5268

WANTED — UNFURNISHED ROOM, that can be heated by stove. Write Box 5319 Examiner Office. 3d 52 5319

WANTED— ONE GOOD LADY, AND one good gentleman to represent the only Canadian Life Insurance Company, which guarantees the profits on the policies. Apply Examiner Box 3193. 3d 53 3193

WANTED — TO RENT OR BUY, small house, modern. Good locality Reasonable. By Sept. 15th Apply Box 5310. Examiner Office 3d 51 5310

WANTED — RAGS, BONES, OLD stoves, copper, brass, zinc, rubber, auto tires, wood ashes. Will send a man and clean your cellar or ash house, free of charge. Address Stevens, 364 Mark street, or 'phone 2083. 36d 2066

A MEMORIAL TO SIR WM. WALLACE

To Commemmorate Greatest Soldier Scotland Ever Produced.

Tablet To Scots Patriot To Be Affixed in Westminster Hall.

LONDON, August 28. — The scheme initiated by Mr. John Robertson, Scottish Liberal Whip, to commemorate Sir William Wallace, the Scottish patriot, in Westminster Hall, is now almost complete, and the tablet which it is proposed to place there is now on view in the members' tea room in the House of Commons.

It bears the inscription:

"Near this spot, at the south end of the Hall, took place the trial of Sir William Wallace, the Scottish Patriot, on 29th August, 1305."

The tablet will be affixed shortly, but the unveiling ceremony will be left over unutil after the recess.

BAIL AGAIN REFUSED.

Charles Matthews Refused Bail in County Court This Morning.

TORONTO, August 28 (Canadian Press). — Charles A. Matthews, Jr., former Deputy Provincial Treasurer, was refused bail by Judge Denton in the County Court this morning, and will endeavour immediately to secure his release by an appeal to the Supreme Court Judge.

Matthews was committed for trial on Tuesday last by Magistrate Edmund Jones in the Police Court on several charges preferred by the Crown in connection with Provincial bond transactions, disclosures in connection with which were made last spring

Judge Denton's refusal to grant bail was based on the ground that one charge against the former Provincial official, that of accepting bribes as a public officer, should be heard in an Assize Court and not in the Sessions

During the argument His Honour asked Crown Attorney McRuer if substantial bail would not ensure Matthews' presence for trial, Mr. McRuer said he was not satisfied that it would.

A SCRAPPY FIGHT.

Young Stribling and Berlenbach Fought To Draw

NEW YORK, August 28 Canadian Press). - W. L. Stribling, the Georgia light-heavyweight, and Paul Berlenbach, the slugging New Yorker, fought to a six-round draw last night in a slashing battle between two of the ring's youngest and latest fistic sensations.

Stribling, younger but more experienced, outboxed his rugged rival from start to finish.

Berlenbach, on the other hand, carried the fight to Stribling in the last three rounds, and rocked the Georgian with a series of rights and lefts to the head in the fourth round that kept a stream of blood flowing from the Southerner's nose.

Stribling was guilty of holding repeatedly.

COMMITTED SUICIDE.

Toronto Man's Body Found in Bay Last Night.

TORONTO, Aug. 28.—(Canadian Press).—Myron Bowden, aged 35, was found drowned in the Bay, about 10 o'clock last night. His hat and coat were found on the concrete crib work at that spot earlier in the evening by members of the life-saving patrol. The body was recovered after about two hours of dragging. It is believed he committed suicide.

LONE ST. KILDA AS A BIRD SANCTUARY.

EDINBURGH, August 28. — Much interest has been created among the islanders of St. Kilda, the lone island far out in the Atlantic, off the west coast of Scotland, by a proposal from the Zoological Society that the island should be utilised as a sanctuary for seabirds, as in the case of the Faroe Islands.

It is stated that the sceme, if it materialises, will include the Island of Soay, on which there has been from time immemorial a flock of wild native sheep.

HELP WANTED

Here's your chance to train for a first class Stenographer. Only 10 weeks at home required. Dictation taken on typewriter or by hand faster than any other system. Easy and simple to learn. Money back if not qualified. Book free. Write Cassan's School, Yonge & Granville, Toronto. Mention this paper. 6d-42-3154

UNCLAIMED MAIL AT POST OFFICE

Arnott, Mrs. Fred, 1113 College street.
Bromley, Violet.
Baer, Mrs. Norman.
Brown, K. A. Rubidge street.
Branton, Helen (Bellvista Camp).
Collins, W. L.
Caines, Mrs. J. B.
Campbell, Mrs. M. E., 175 Edinburgh.
Carroll, Lesley E.
Cochrane, W. G.
Collings Annie, Box 793.
Cameron, D. W.
Cox, Miss M., 188 Douro.
Christopher, Harry.
Crowe, C. H., 300 Elias.
Cornwall, Wm. F.
Dunbar, Kathleen.
Ethergrave, Mr.
Guthrie, Edna, Stewart street.
Hilmore, F. E.
Giacono Fideli, 220 Edinburgh.
Herbert, Mr., 395 Stuart.
Hayes, Fred, 502 Stewart.
Jones, Betty R.R. 2.
Johnston, John, 125 Rubidge.
Jonson, Harry, 215 Murray.
Johnston, Jas. H.
McLean, Mrs. Wm., Box 580.
McPherson, Mrs., 173 Wescott.
McTavish, August.
McMillan, Hilda, 711 Harvey.
Malegeva, Mann.
Menzies, Isabel.
Maloney, Dr. P. J.
Mgr. Girls Softball, Sixth Line Otonabee.
Miller, Miss L., 701 Harvey.
Park, Mrs. J. G.
Peetyetti, J.
Peaker, Chas., 298 King.
Parker, Flossie, 113 Robinson.
Record, J.
Rollins, Mrs., 366 George.
Shaw, P. R., 252 Charlotte.
Savigney, Mrs. Alfred.
Scott, Mrs. C. V.
Smith, Margaret M., 218 Reid W.
Wellwood Mrs. Margaret.
Wahl, Chas.

RAILWAY TIME TABLES

CANADIAN NATIONAL RAILWAY
All Trains Daily Except Sunday.
(Corrected to date).

No. 359—Leave 7.03 a.m. for Lakefield
No. 91—7.10 a.m., for Lindsay and Toronto.
No. 96—8.10 a.m., for Port Hope and Toronto.
No. 93—8.20 a.m., for Lindsay, Blackwater Junction, Orillia, Midland, North Bay and Toronto.
No. 98—8.25 a.m., for Hastings, Campbellford, Belleville and points on the main line east.
No. 371—8.30 a.m for Lakefield.
No. 92—12.03 p.m., for Lindsay, Port Hope, Toronto, Buffalo, making connections with the International Limited for London, Detroit, Chicago and Ottawa.
No. 100—12.15 p.m., for Hastings, Campbellford, Belleville and Ottawa.
No. 373—12.25 p.m. for Lakefield.
No. 95—5.34 p.m., for Lindsay, Orillia, Midland, North Bay and Toronto.
No. 375—Leave 5.40 p.m. for Lakefield
No. 99—8.19 p.m., for Lindsay.
No. 94—9.10 p.m., for Port Hope Montreal and Boston. Carries sleeper for Montreal.

CANADIAN PACIFIC RAILWAY
(Corrected to date).

GOING EAST—
11.59 a.m.—Norwood, Havelock, Bonarlaw, Tweed, Perth, Smith's Falls, Kingston, Ottawa, Montreal and intermediate points daily. On Sunday this train proceeds east only as far as Havelock.
8.20 p.m.—Indian River, Norwood, Havelock, Tweed, Daily except Sunday.
12.03 a.m.—Havelock, Tweed, Kingston, Perth, Smiths' Falls, Montreal, St. John, Boston and New York. Daily except Saturday.
1.00 a.m.—Havelock, Tweed, Kingston, Perth, Smith's Falls, Ottawa.

GOING WEST—
6.25 a.m.—Myrtle, Toronto, Guelph, Goderich, Hamilton, Galt, Woodstock, St Thomas, London, Chatham, Detroit, Chicago and New York. Daily.
4.58 a.m.—Toronto (Yonge Street), Hamilton, Owen Sound, Teeswater and intermediate points. Daily except Sunday.
7.45 a.m.—Toronto, Hamilton, Brantford, Buffalo, Rochester, Boston, New York, Galt, Woodstock, London, Chatham, Detroit and intermediate points between Peterboro and Toronto. Daily except Sunday.
10.05 a.m.—Bethany, Lindsay, Orillia, Port McNichol and intermediate points. Daily except Sunday.
3.50 p.m.—Toronto, Hamilton, Brantford, Buffalo, New York, Galt, Woodstock, London, Windsor, Detroit, Chicago and intermediate points between Peterboro and Toronto. Daily.
6.50 p.m.—Lindsay, Toronto and intermediate points. Daily except Sunday.

H.P. LINDSAY AGENCY CO.

All Kinds of Insurance Written. 24 FIRST CLASS COMPANIES.

—FOR SALE—

115 Acres on the Provincial Highway; all first class land; good barn, stone foundation; running water for cattle and horses; good brick house: everything up to date; ½ mile from store, church and school.

$5500—Red Brick, newly decorated; 6 rooms; garage 4 garden.

$6200—New Red Brick; newly decorated; 7 rooms; wired for electric range; electric heater for water in the cellar; fully modern, good location.

$2300 — Frame, 7 rooms; light, water and gas; nicely decorated; good cellar, and clean surroundings.

A. EASTWOOD, Agent
Office 'Phone - 341.
H P. Lindsay, Residence 1291W.

STRUCK BY TRAIN.

Middle Aged Man Killed on C. N. R. Tracks Near Toronto.

TORONTO, Aug. 28.—(Canadian Press).—Despite the fact that he had had a narrow escape from being killed by a train near Greenwood Avenue crossing a short time ago, Cornelius Cannon, aged 52, ventured out again on the C.N.R. tracks about 9 o'clock last night, and was killed by a light engine. His body was badly mangled, both lower limbs and arms being completely severed.

FOR SALE

2800—6-roomed Red Brick house, stable and garage; ½ acre land and fruit.

$2000—6-roomed Frame House, new; $200 cash; balance as rent.

$4800—-roomed White Brick house, central; $600 cash; easy terms.

$3500—Brick and Stucco; would exchange for a good lot.

$3300—7-roomed Red Brick House, all modern, central; easy terms.

$2100—6-roomed Frame House, 2-piece plumbing; central; good lot,hot

$5400—7-roomed Brick House; hot water heating; good location, easy terms.

Several good Farms; would exchange on City Property. All kinds of Fire Insurance Written up.

J. CHAMBERS & CO.
354 WATER STREET.
'Phones—Office 1719-J, Res. 1594-W

Real Estate Bargains

100 Acres Good Clay Loam, 18 Acres Woodland and Pasture, balance first-class workable Land. Owner cleared $1,000 per year. Fine buildings, pump in barn, running stream through pasture; close to School and Church; 3½ miles from City. Price $8,000. Will leave mortgage of half or over at 6½ per cent. interest. This may be inspected at any time.

5-Roomed House, water and lights, garden, $1,500. Small cash payment, balance like rent, $15.00 monthly.

5-Roomed Brick, 2-piece plumbing, $1,800. Terms.

D. MAHOOD
421 GEORGE ST.
Phones: Office 2245W; Res., 1131W.

BELTING:
All sizes New and Second Hand Rubber Belting in Stock. Also Leather Belting and Leather Lacings for sale. Best grade Anthracite, Nut Coal in stock. Order now.
A. LOW & CO.
364 Simcoe street,
'Phone 697 N. & Hol. 1027

GOING TO BUILD?

SEE OUR MODEL of 1924 Ideal Bungalow Home, built to scale. It shows exact appearance of finished House. 'Phone 1261W for appointment.
A. B. CUNNINGHAM
331 Reid St. Builder & Contractor.

$5,700—Dandy modern bungalow with garage near Normal school.
$3,000—Real nice home. All modern, but furnace, Rubidge street south.
$3,000—Modern brick, furnace. Outside cellar entrance. Central.
$6,000—Fine dwelling. Hot water heat hardwood floors, west residential.
$5,700—Fairly central. Modern brick hardwood floors, hot water heat.
$5,000—100 acres, 6 miles out. Exchange for city house.
$7,000—100 acres, 4 miles out. Take city house as part in exchange.
Buy lots right now in Victoria Heights. Have a look and see.
Several good houses to rent.
Agent for British and European and Fidelity Phoenix Fire Insurance Co.

AGENTS FOR BEST FIRE INSURANCE COMPANIES.
H. J. McCANNAN
140 Simcoe street.. Phones 46J-772.
Nugent Phone 1693M

110 ACRES OF GOOD FARM LAND, about 80 acres working, balance is pasture and wood, comfortable frame house and barn, about 6 miles from City, possession this fall, good terms, price $4,500.00. Owner would exchange for a house in town.

Very good frame house, containing 5 rooms, modern, new furnace, situated in East City, owner would exchange for a larger house, price $2700.00

Brick House, containing 7 rooms, modern except furance, situated in north end, convenient to car line. Good terms, price $3,500.00

For Rent—New brick store and dwelling, modern, in good locality, would be a n ideal spot for barber shop or butcher shop, situated in the north end, immediate possession

Call and we will have you inspect any of the above Real Estate Snaps.

J. T. O'CONNELL & CO.
136 Hunter Street
'Phones: Office 376: Residence 1359
Mr. A. Mills, Agent, 'Phone 1493W.

7-Room Brick, al modern, oak floors two mantels. Very central ...$7,000
7-Room Brick, near. Normal School: all modern. Fine condition ...$5,000
7-Room Brick, water, light, furnace. One acre lot. Lots of fruit....$3,800
7-Room Brick. All modern. Good garden. South. Bargain..........$3,600
6-Room Brick, two piece plumbing. Good lot Stable. West........$5,200
6-Room, all modern brick, south $3,200
4-Room House, north. Good lot. $1,000
Some good farms for sale or exchange for city property.
A few good Houses to Rent.

P. E. RUTHERFORD AGENCY
282 George Street — 'Phone 142J

GYPROC

The Fireproof Wallboard

Murray Made ROOFING

And Builders' Supplies

THOS. A. REHILL CO
210 Wolfe St., near C.P.R. Stn.
Phones:
Office 245 1543w

CHINA PAINTING
Mrs. Langley McCarthy Teaches Biscoffs' New and Beautiful Work in CHINA PAINTING

FOR SALE
Lath at Low Price
Slabwood 12 INCH ER LOAD $4.75
H. H. DINSDALE
PHONE 153

Telephone 790 When You Want Your
PIANO OR ORGAN TUNED
Player Pianos A Specialty.
All Work Guaranteed,
W. H. CUNNINGHAM,
560 Weller Street

Renew Your Subscription

HILL, WEDDELL & HILLS
General Insurance Agency
ESTABLISHED 188?
Phone 14 124 Hunter Street West

DAVIS-THOMPSON COMPANY, LTD.
Insurance and General Agency
433 GEORGE ST. PHONE 40

THE GUMPS—HIDDEN DYNAMITE

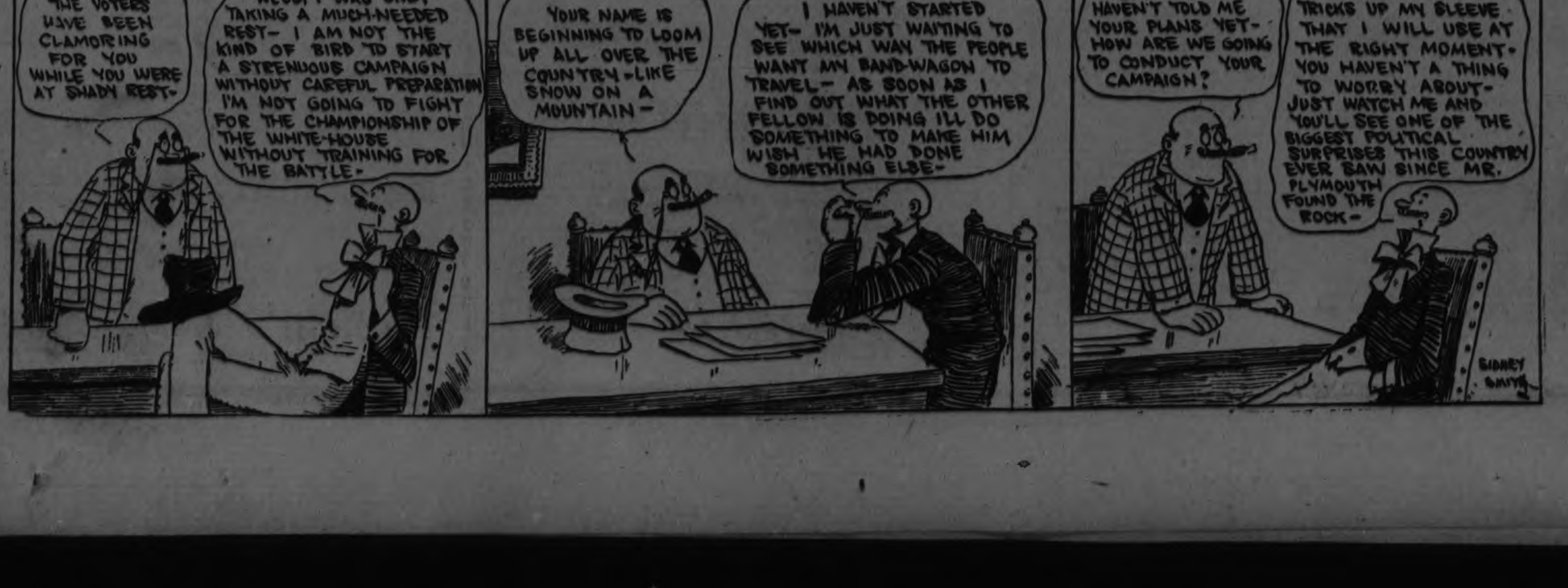

4% INTEREST, compounded Half-Yearly, Paid on Deposits

One Dollar opens an account. Special facilities afforded Depositors for the convenient transaction of their business, and accounts are subject to cheque withdrawal.

For Sums of $100 and upwards this Company's Debentures are issued in terms of one to five years.

Bearing INTEREST Half-Yearly at - - - **5%**

435-437 George Street
PETERBOROUGH

For the Prevention of Goitre

Medical authorities recognize that goitre can be treated and prevented most simply and effectively by the use of table salt to which a small quantity of Iodine has been added.

SIFTO *IODINE* SALT

Sifto Iodine Salt is our regular high-grade Sifto Free-Running Salt to which a small quantity of Iodine has been added, as approved by the Ontario Provincial Board of Health. This does not change the color or taste of the salt in any way. Use Sifto Iodine Salt regularly on table and for cooking just like ordinary salt.

In 2 lb. dust-proof cartons. Your grocer has it—or will get it for you.

DOMINION SALT CO., LTD. - Sarnia, Ont. 146

VOTE ON PACT OF LONDON TO RESUME TO-DAY

Definite Programme For the Paying of Reparations To Be Designed.

POLICE CALLED.

Every Precaution Taken To-day To Guard Against Yesterday's Scenes.

(By Frederick Kuh, United Press Staff Correspondent.)

BERLIN, Aug. 28. — A wave of pessimism swept the government circles to-day as the Reichstag resumed its voting on the accords of the pact of London designed to effect a definite program for paying reparations.

Lead were fearful lest three major ity bills—those on banking, industrial obligations and the important railroad measure—which passed the second reading yesterday, might not be able to command the necessary two thirds vote required for passage on the third reading. Each of the bills received a majority vote yesterday but failed to approach a two thirds of the 471 members of parliament The highest vote any of the measures received yesterday was 249 where as 314 are necessary for ratification.

The Government is now said to be convinced that dissolution of the Reichstag is unavoidable and a new election inevitable with the pact of London, the sole issue. Every precaution was taken to-day to guard against a repetition of yesterday's scenes in the Reichstag, when pandemonium broke loose several times, necessitating police being called for the first time in the history of the Parliament to remove obstreperous members.

Government circles are resigned to the German Reichstag's refusal to ratify the pact of London but believe new elections will return a majority overwhelmingly in favor of the executing of the Dawes-Young reparations program.

As seen here the expected fight at the German polls will be between the militarist and the new regime, similar to that waged before the last elections in France, when Raymond Poincare lost the Premiership. Members of the reparations commission have already discounted the Reichstag setback because the present parliament was elected on the issue of French occupation of the Ruhr, whereas the next election will be purely on the pact of London.

The action of the Reichstag, if ratification is refused, will delay, execution of the reparations program perhaps a month but will not interfere seriously in the ultimate course to be pursued.

C.N.R. MAKES BID FOR LINE IN B.C.

Pacific Great Eastern Would Tap the Peace River Country.

CONSIDER SCHEME

VANCOUVER, B.C., Aug. 28. — (Canadian Press).—M. R. McLeod, consulting engineer for the Canadian National Railways, returned here on Tuesday night from Victoria, after having made Premier John Oliver a proposition for the acquisition by the Canadian National of the Pacific Great Eastern Railway. Mr. McLeod and D. A. Campbell, construction superintendent for the C.N.R., left immediately for a trip through the towns of the Cariboo, through which the P.G.E. runs, to spend a week sizing up the possibilities of the P.G.E. territory from a colonization standpoint. Canadian National engineers are now in the field looking over the whole scheme.

Mr. McLeod is willing to take over the P.G.E. as it stands from Clinton to Quesnel and on to Prince George, but would join up with the C.N.R. at Ashcroft by abandoning the P.G.E. for those sections east and west of Lillooet. These rails he would lay between Ashcroft and Clinton and make a through connected line of the project.

Quite the biggest feature of Mr. McLeod's proposal on behalf of the Canadian National Railways, aside from the lure that it holds to lighten the burden of taxation which P.G.E. losses now charge up to the Provincial Government, is the fact that he is considering the P.G.E. situation in its relation to the development of the Peace River country. He will be ready shortly with a recommendation of what, in his opinion, is the best way to carry out the wheat from the Peace River country so that it can be brought to Vancouver over the C.N.R. and P.G.E.

SMALL GIRL KILLED.

Three Year Old Grace Martin Ran Into Rear of Truck.

TORONTO, August 28 (Canadian Press). — Three-year-old Grace C. Martin was almost instantly killed opposite her home last evening when she ran into the rear end of a motor truck driven by Joseph Spern.

Spern confeyed the child to Dr. Corrigan's office, on St. Clair Ave., where life was found to be extinct.

FIFTH LEAGUE MAY BAN DRUG

American Program for Destroying Opium Traffic Will be Discussed.

SMOKING ALLOWED

By HENRY WOOD

GENEVA, Aug. 28. — (United Press).—The fifth annual assembly of the League of Nations which has been summoned for September 1, is scheduled to whip into shape two new international conventions that are expected to render effective what is known as the American program on opium and harmful drugs.

This program, as first enunciated in the Porter House resolution adopted by the United States congress, and later, through the efforts of congressman Porter, accepted by the League of Nations as the basis and ultimate object of its fight against opium, demands the limitation of production of all harmful drugs to the world's actual medical and scientific needs. As long, the program declares, as the world is allowed to produce more of these drugs than is needed for the above object, just that long will it be impossible to prevent the unlawful traffic in them and their eventual arrival into the hands of dope fiends.

As the first step towards rendering possibue the carrying out of this American program a convention will be launched rendering illegal the growth, exportation and importation of opium in the Pacific countries for smoking purposes.

Opum Smoking Allowed.

Under the present Hague convention for the regulation of the opium traffic opium smoking in the Pacific countres was not declared illegal. Leaguers, however, as well as American experts, are convinced that as long as the opium growing countries are allowed to produce the immense quantity of opium necessary for opium smoking in the oriental countries, it will never be possible to keep much of this from being smuggled into other countries for illegal uses.

The League recognizes that no country can be prohibited from growing opium for its own domestic purposes, such as India, for example, where opium drinking is as common as tea and coffee drinking in northern countries. All countries, however, that grow opium will be placed under the most rigid restrictions and surveillance to see that no exportations are allowed except for medical and scientific purposes, and the same measures will be taken to regulate importation by importing countries.

With this preparatofy step the League will then launch a second international convention limiting the world's production of poppies and coca leaves, as well as the production of all derivatives such as prepared opium, cocaine, etc., etc., to the world's actual medical and scientific needs.

All of the signatory countries are expected to take the necessary steps to see that the manufacturing interests of their respective countries accept and abide by these restrictions. The principal countries that will be affected by this convention will be India, Persia, Turkey and Serbia, as poppy growing countries; Peru and Dutch colonies, as growers of coca leaves, and the United States, Germany, England, France and Switzerland, as the greatest producers of derivatives from these drugs.

A Thorough Investigation.

For the past two years the League has been conducting a profound investigation in all of the leading countries of the world in order to ascertain just how much opium, cocaine, morphine and heroin are necessary for medical and scientific purposes.

As far as opium is concerned a tentative figure has been placed at 45 millograms per capita annually for each country. This is considered however, by League experts to be a very liberal maximum and a further investigation is under way to see if it cannot be cut down.

Even on this liberal basis, the world now produces more than 10 times the amount of opium necessary for actual medical and scientific needs and all the remainder finds its way into illegal commerce and eventually into the hands of dope fiends.

During the past year a commission of international experts, representing the United States, England, France, Holland the League have been in almost continual session endeavoring to reconciliate the interests of the various countries in the two conventions that are to be launched.

The prelminary findings of these experts were later put into concrete form by the League's Permanent Opium Advisory Commission, and these two drafts will come before the Fifth Assembly for still further perfection.

The Final Covenant.

Then, when the assembly has done all that it can towards getting them into shape, two international conferences of all interested countries will be summoned for November for the purpose of agreeing upon the final form of the two conventions. These conferences will be attended by plenipotentiary representatives of the various governments with full powers to, sign the two conventions as soon as they are agreed upon. The League will then be charged with seeing that they are enforced.

In the meantime the League during the past year has kept up its campaign against the opium traffic along the lines that had previously been laid down. Virtually all of the members of the League have now been induced to sign the present 1912 Hague convention for the control of the opium traffic and also to adopt a system of government certificates which places all importation and exportation of harmful drugs under the control of the government. In addition the League has been able to trace down several international "unharmful drugs and to put the various governments concerned in possession of the necessary information to break up this traffic. With the Fifth assembly and the two international conferences in November the League expects to have its opium fight as fully perfectd as it is possible to how to do.

HASTINGS TEAM IS IMPROVING

Have An Aggregation That Should Win the Northumberland League.

HASTINGS, Aug. 28. — Manager Wellman of this town has at last got together a team of baseball players that is likely to be a factor in the second half of the Northumberland League race. If they are able to keep up the pace which they have set for themselves the chances are that they will finish in the lead. Their work since the opening of the second half has been a surprise to every one of their competitors, especially those who have played against them, and the team has already won three of the five games in which they have figured, this giving them a percentage of .600.

Their latest victory was over Campbellford, whom they defeated yesterday by a score of 12-4 in a game that was called after Campbellford had been at bat seven and the home team six times. The visitors went on the field with only five of their regular players in the lineup, Eagleson, Armour, Blakely, Scott and West, the other four being young boys, who appeared for the first time in league baseball. Armour made two of the runs and two of the eight hits. After scoring one run in the first inning, the visitors went without a tally until the seventh, when two of the young substitutes for the regular members of the team gave a good account of themselves. White singled and scored on Sanders' double to right. Sanders got home on Armour's double, and the batter scored when Blakely singled. In that inning alone did the visitors look like the Campbellford team as Hastings remembered it.

Hastings bunched their 11 hits and made the best showing against Scott of any team that has faced him this year, his strike-out record being six, an unusually low mark for him. The best hit of the game was made by Stevenson, a three-bagger in the fourth, the frame in which ten men went to bat and seven runs were scored.

Campbellford, as all the fans know, and other teams admit, has some star players on its roster, but these avail nothing so long as they are not in the line-up.

The teams:

Campbellford — Eagleson ss, Armour 2, Blakely 3b, McNaughton 2b, Scott p, Weston 1b, Bailey lf, White rf, Sanders cf.

Hastings—Herrington 1b, Stevenson p, Scriver c, Cruickshanks 2b, D. Lemoir 3b, P. Lemoir lf, Collins ss, Keoghan rf, Sawhert cf, Walsh and Howard spares.

Runs by innings:

Campbellford .. .. 1000003— 4
Hastings .. .. 4107002x—14

Umpires—Davidson on balls and strikes; Masterson on bases.

HINTS FOR HOUSEWIVES.

If a handful of common salt is added to the rinsing water, clothes hung to dry in the garden will not freeze.—Port Hope Times on Monday. It has been a cold summer, but surely not as bad as that!

FLEURY'S FAMOUS

PLOUGHS

Single, Double or Riding
All Sizes
—Also—
AGRICULTURAL IMPLEMENTS
Of Various Kinds

R. C. HEARD

IMPLEMENT WAREHOUSE
379 Water St. Phone 1329
Shop 'Phone 1329
House 'Phone 1494W

PLOW TURNS UP KNIGHT'S ARMOR

Valuable Find of Bronze Encasing Dust of Roman Noble.

IN BULGARIA

KARAGATCH, Bulgaria, Aug. 28.—(Associated Press).—A peasant plowing near this village turned up one of the most interesting archeological finds made in recent years. When the plow struck an obstruction the peasant found it was a slab of marble. Lifting this a marble tomb was disclosed and within lay a suit of bronze armor of a Roman knight, together with shield, sword, spear and several utensils including an exquisite vase.

Director Velkoff, of the National Museum, and Mr. Popoff, an expert on Greek antiquities, estimate that the find dates back to the pre-Alexandrine period. They surmise that he may have been a dweller of a Hellenic colony on the Black Sea coast.

On the helmet, well preserved and of a high order of workmanship, were the figures of Apollo, Pallas Athene, Poseidon, Minerva and Mars. One ear-piece found bore the figure of Zeus with the trident. The other ear-piece was lacking.

The helmet was silvered, and some of the white metal still adhered. The human figure that once bore the helmet and carried the weapons was entirely absent, except in the form of ashes in small amount.

"The knight who bore the armor was evidently a high personage," said Direcetor Velkoff. "Therefore, after his body had been deposited in the grave it was burned, an early instance of cremation."

PRINCE LOSES.

Wales Was on Losing Side of Tug of War.

IN BOARD STEAMSHIP BERENGARIA, August 28 (Canadian Press). — The Prince of Wales was one of the chief events of the sports meet held aboard yesterday.

The Prince and his British colleagues on one end of the rope put up a stubborn fight but after seesawing about the deck for ten minutes they were pulled over the line by the United States team.

The Prince took part in the potato race which followed, and looked like a winner, but was disqualified for misplacing one of the tubers.

PRINCE GETS PRAISE.

Former Ambassador to Great Britain May Visit the Prince.

NEW YORK, August 28 (Canadian Press). — John W. Davis will call on the Prince of Wales if the Prince is still visiting on Long Island when the Democratic presidential candidate, and former Ambassador to Great Britain, returns from his Western campaign tour, on which he will start on Sunday.

Mr. Davis praised the Prince yesterday as a "very likeable human being," and declared his tact "is truly remarkable."

MILLBROOK.

The Gospel Singers will visit Millbrook next Sunday for an open-air song service at three o'clock on the green in the centre of the town.

There will be two addrsses given also, dealing with the present world need.

CAMPBELLFORD AND DISTRICT

Getting Ready To Repair the Bridge—Social Events In Town.

CAMPBELLFORD, August 28. — Four employees of the Ontario Bridge Company have reached here, and five more are on the way. The rest of the men required for the work of repairing the bridge wi be hired locally and it is likely that the amount distributed in wages will exceed the town's share of the cost of the repairs.

Work on the bridge was started Wednesday morning, the first task being to brush off the ironwork and examine the bolts in it. The sidewalk on the south side is partly torn up but the other walk is still open to pedestrians. It is now said that one of the walks will be kept available while the work is in progress. Vehicles are still using the bridge, work on which will be in full swing next week.

Departmental Results.

The results of the Departmental examinations are not known here as Principal Greig, who will be the first to receive them, is on his vacation.

Friends of Mrs. W. F. Peake of Belleville, formerly of Campbellford, wil regret to learn that she is in Kingston, undergoing treatment at the hospital there.

Mr. and Mrs. C. H. Nadoo, Inkerman street, left on Sunday by motor for Toronto, to visit Mrs. Nadoo's sister and other friends.

Miss Mary Patterson, Raglan street, left on Tuesday to visit friends in Toronto.

Mrs. Marriott and son Lawrence, Queen street are enjoying a few holidays with Mrs. James Potts, at their cottage at Bradley Bay.

Mr. and Mrs. Frank Donald and family of London, who have been visiting his mother, Mrs. Sandy Donald, Frank street, left on Wednesday and returned by motor to their home.

Miss Lillian Thompson, of Ottawa, who spent the summer with Dr. and Mrs. O'Hara, Bridge street, returned to her home on Tuesday.

Mr. and Mrs. C. A. Wilson, Bridge street, motored to Toronto on Wednesday with Dr. and Mrs. H. O. Richardson, and will spend the rest of the week with friends in the city.

Miss Audrey Rowe, of Stanwood, is in charge of Mr. Wilson's office while he is away.

Mr. and Mrs. James E. Johnston, Queen street, left on Wednesday morning for Toronto and will remain for a few days to visit the Exhibition.

Mrs. Wm. Chaplin, Front street, has rented her house to Mr. Phillips, electrician at Mr. P. Denyo's store. Mrs. Chaplin is going to Toronto with her daughter May who is on the Public school staff of the city. They are taking an apartment and leave on Saturday for their new home.

Mrs. Arthur Free and son Murray, who have been visiting her cousin, Mr. Gupmmer, at Norham, returned to her home on Garry street on Monday afternoon. One of Mr. Gummer's son returned to Campbellford with them.

Miss Winnifred Carter, of Toronto, spent Tuesday with friends and returned home on Wednesday morning. Her brother Clifford, who spent a few days in Campbellford with friends, returned to the city with her.

Mr. James Workman, of Toronto, teacher in the School of Education with Mr. Harold Carter, are spending a few days with Mr. Workman's cousin, Mrs. J. L. Hoover at their cottage at Bradley Bay and also at their home on Queen street.

Mrs. Wm. Collard, Palliser street, gave an afternoon party to her nephews and nieces of town and also a few of their chums and her son Charlie's friends. They had a merry afternoon with games and all enjoyed the refreshments.

Mrs. T. Church and little daughter, Betty, of Orillia, who have been holidaying with her parents, Mr. and Mrs. J. L. Hoover, at Bradley Bay, left for their home on Thursday morning.

Miss Nelly M. Hoover, accompanied her sister, Mrs. Church, home and will spend some of her holidays in Orillia.

Mrs. Henry Baker, Kent street, is visiting Mr. and Mrs. J. L. Hoover at their cottage at Bradley Bay.

Alderman Stocker of Peterborough, was in town on business Wednesday.

Mrs. Elmer Johnston of Young's Point, is visiting Mr. and Mrs. A. J. Wood, Sebastapool street.

OTTOMAN.

Silk ottoman is used to make very lovely coats for fall that are banded with luxurious furs.

CHASE AND SANBORN'S SEAL BRAND TEA AND COFFEE

YAMS FORSAKEN LOVE OF WHEAT

West Africa Offers New Market for Flour.

WASHINGTON, Aug. 28.—(Associated Press).—Natives of British and French West Africa are rapidly adopting yeast bread made of wheat flour as a regular item of diet, and Agriculture Department officials foresee an increased trade in flour with that territory.

The growing demand for wheat flour is the result of laborers being recruited from the interior for service in the seaport towns where according to American Consul W. J. Yerby, at Dakar, Senegal, it is quite common for these laborers to make a meal of a loaf of bread and a tin of water. Baker's bread is replacing millet mush and rice in Senegal and Gambia, Consul Yerby reports, cassava and manioc dumpling and rice in French Guinea, Sierra Leong and Liberia, and maize and yams in the Ivory Coast, Gold Coast, Dahomey and Nigeria.

Thirty years ago imports of wheat flour into that part of Africa were almost negligible, the small quantities received being used by a few traders and Government officials.

NEWS OF MARMORA.

Deloro Bowlers Went to Belleville For the Tournament.

MARMORA, August 28. — In the sixth annual tournament of Belleville Bowling Club, a rink from Deloro, skipped by Mr. W. Williams, and consisting of Messrs. Paquet, Hemphill, and Pengilly, met defeat at the hands of an Ottawa rink.

Though beaten they were not disgraced, and with a little more experience hope to hold their own with the best in this part of the Province.

Mr. and Mrs. William McCoy, Misss Margaret and Mabel McCoy, and Mr. John Wiley visited relatives in Sidney Township on Tuesday.

Mr. Haacke, of Deloro, is slightly indisposed.

Miss Grace Milliken has returned to New York.

Mr. W. L. Rigg, of the laboratory at Deloro is spending his annual vacation in Toronto.

Master Carl McCoy is spending a holiday at Mr. Thomas Pack's, near Madoc.

RED POPULAR

If you don't wear red you aren't fashionable these days. Entire gowns of red are even more popular than trimmings of red on black or white.

The age-old charm of daintiness

THROUGH all the ages fair women have realized that daintiness—immaculate cleanliness—forms a large part of their feminine appeal.

But no matter how scrupulous the attentions bestowed upon the hands, the complexion, and all the little niceties of the toilet, if there be even a suspicion of the unpleasantness which arises from excessive perspiration, the picture is marred!—further effort is of no avail. No one is entirely free from this scourge—called by physicians Hyperidrosis. It is the bête noir of dainty womanhood!

Odorono, applied locally, corrects any tendency to perspiration. Odorono is a toilet necessity of incalculable value to every woman who aspires to daintiness.

Odorono is harmless. Physicians have proved beyond a doubt that perspiration, while necessary to health, may be locally checked without causing any ill effect. Odorono is used extensively in hospitals as a safe, scientific corrective.

An application of Odorono twice a week will protect against all embarrassment and discomfort from excessive perspiration. No more stained, soiled clothing! Never again the consciousness of that odour of perspiration rising between you and the enjoyment of the society of your friends!

No dainty woman can afford to be without Odorono. Three million women find continuous relief by its use. It is obtainable at all toilet counters or by mail postpaid. In three sizes. Prices: 35c, 60c and $1.00. Address The Odorono Co., Ltd., 107 Duke St., Toronto.

ODO-RO-NO *For excessive perspiration*

Fresh—Crisp—Delicious

Just as they leave the "toasters" in the mill

QUAKER Corn Flakes reach you just as fresh, as crisp, as delicious as they leave the "toasters" in the mill. The wax-wrapped carton preserves all the goodness of the Quaker flavour. It keeps all other flavours out.

The Quaker flavour—the most expensive ever put into a corn flake. Ingredients — the finest quality of salt, sugar and malt we can procure. The flakes—rolled just to the proper thinness and toasted to an appetizing crisp.

Just try Quaker Corn Flakes. They cost you no more than others. Save the coupons.

At your grocers.

Quaker Corn Flakes

A Product of The Quaker Mills, Peterborough & Saskatoon 189

You need Mustard

"Mustard taken in moderation undoubtedly aids digestion" says the medical directory. So remember the mustard for the family dinner table.

but it must be Keen's

214

MINERAL OIL

The MINERAL OIL, that we are selling at 2 for $1.00, is of highest quality of Heavy Russian Oils. It is not to be compared with many light and cheap oils on the market.

It is of Exceptional Value at

TWO BOTTLES (Pounds) FOR $1.00

Moncur's DOUBLE STRENGTH Lung Syrup

Relieves Immediately Those Summer Coughs and Colds

TRY IT ONCE—THEN ALWAYS

Moncur's Drug Store

407 GEORGE STREET

The Evening Examiner

PHONES—Editorial 1601. Business Office, 1600. Private Branch Exchange to all Departments.

The Examiner is a member of the Audit Bureau of Circulation.

The Daily Examiner, published every lawful evening by The Peterborough Examiner, Limited. Office, 415 George street. $6.00 per year, delivered in city; out-of-town subscribers, by mail, $4.00 a year.

The Weekly Examiner, published every Thursday. Subscription price $1.50 a year.

U. S. REPRESENTATIVES.

Special U. S. Representatives—W. H. Stockwell, 629 People's Gas Building, Chicago, Ill.

New York—Chas. P. Miller, 225 Fifth Avenue.

Advertising Rates on application.

R. M. GLOVER, Managing Director.

THURSDAY, AUGUST 28, 1924.

FAITH IN CANADA.

The Examiner does not know what message Premier MacKenzie King has brought for the people of Peterborough and the district today, but one thought that he and every other public man should lose no opportunity of developing is the encouragement of Canadians to have faith in themselves and their country and enthusiasm in regard to the future of Canada.

There is nothing wrong with Canada—but our people are not yet awake to the richness of the heritage that is their's.

Here we are right up to the top in wheat exportation.

In twenty-five years our field crop acreage has jumped from twenty million to sixty million acres.

The greatest deposits of asbestos, nickel and cobalt in the world are in Canada.

Manufacturers' production is just nine times as great now as it was twenty years ago, from 480,000,000 to 4,000,000,000 it is estimated.

We forget such figures as these sometimes, and more often perhaps we do not appreciate their significance.

We are too inclined to stress the dark side of the picture—too prone to miss the vision of Canada's tomorrow.

That is why the Examiner believes that our leaders should lose no chance of hammering home the fact that a wonderful era of development should be the story of this Dominion in the next decade or two.

A BETTER UNDERSTANDING.

The agricultural conference being held in Toronto at the suggestion of the Special Committee appointed by the Legislature to study rural problems, may not develop a solution to all these questions, but at least cannot fail to bring about a more intimate relationship between rural and urban delegates.

That in itself will justify the conference.

There is need of a better understanding between city and country, and it is pleasing to note that this need is already being pressed by different speakers in attendance.

The farmer and the city man are linked together first by the fact that they are fellow-citizens of a great country.

Their pride in their home land should knit them closely.

And apart from their common heritage as Canadians, self-interest should bind one to the other.

It is as necessary for the urban dweller that the farmer should prosper as it is for the agricultural producer that his cousin in the city should flourish.

If the man on the land does well, his buying power naturally increases and every city resident profits in some way or another.

Similarly the prosperity of the city people means a market for the farmer.

The interests of the two classes are identical, and the conference in emphasizing that fact is proving of service, even should it fail in every other respect.

PAYING THE SHOT.

In regard to the intimation from Hon. G. S. Henry that automobile owners are likely to be called upon to contribute more toward the cost of building and maintaining Provincial roads, it is pointed out, than they are already hit by a 30 per cent. tariff, a sale tax and a license fee.

That, however, does not alter the fact that the Province has spent, is spending and will have to continue to spend huge sums upon road construction and maintenance, and that the automobile is the principle reason for such an outlay.

The modern means of transportation calls for wider, smoother and more durable roads than would have sufficed were the traffic confined to the horse-drawn vehicle of twenty-five years ago.

The new and expensive road system adopted by the Province was made necessary by the advent of the automobile, and it seems to be a sound argument to maintain that that section of the population deriving the greatest benefit should pay the largest share of the shot.

And to extend that contention those who use the roads the most should contribute most to their cost and upkeep.

Undoubtedly this is what the Minister of Highways had in mind in his remarks the other day, and the conclusion to be drawn from what he said is that a tax on gasoline is to be expected in Ontario.

There are arguments against such a tax, but the Government will have little difficulty in presenting a strong case in favour of a levy of this nature.

THE PSYCHIATRISTS.

A psychiatrist is a specialist in mental diseases. Psychiatry is a very interesting study, but apparently it is not yet an exact science. Such, at least, is the impression left by the evidence given by experts in the trial for murder of Loeb and Leopold at Chicago. The specialists for the defense are convinced that the horrible crime was the result of defective brain cells. The specialists for the State are convinced that the young men are sufficiently normal to be fully responsible. It is an extraordinary trial. Possibly it is only in the United States that such a trial would be possible. But if the defense pleaded guilty to the charge of murder, how can it plead insanity? As a matter of fact the defense does not want insanity established, for that might mean imprisonment for life in an institution for the criminal insane. What the defense wants is to show that while the young men were guilty they were not entirely responsible, and not entirely insane, but just sufficiently defective in mentality to be entitled to treatment in some institution where they could be kept secure and harmless until cured of whatever it is that is wrong with them.—Stratford Beacon-Herald.

It Pays to Advertise!

REBUILDING EUROPE.

The work of the London conference marks the start of the new era of European reconstruction. After it has received the formal seal of parliamentary ratification the Dawes plan begins its transformation into action. This is certain to be a slow and arduous task, for the gap between planning and execution is always hard to bridge. Too often it is rendered more difficult by the common tendency to confuse the plan with the achievement, to think that an accepted formula is equivalent to its completed fulfilment. The very fact that the Dawes plan has been accepted as a formula only after the overcoming of difficulties which have heretofore proved insurmountable leads people to believe that its trials are now over and that it can be put into effect smoothly and quickly. But, aside from the question of ratification there are certain to be many knots which will have to be cut or unraveled. In Germany especially there is sure to be bitter opposition to some of the measures which will have to be enacted in order to set up the machinery of the plan. The German nationalists, whose political stupidity is notorious, can hardly be expected to show as much of a spirit of conciliation in the Reichstag as Messrs. Marx and Stresemann did at London.

It still remains to create the boards and committees to administer the details of the Dawes plan; to raise the loan which, it will be recalled, is now made the explicit condition on which the rest of the plan depends; to agree to the details of the necessary German legislation regarding the mortgaging of the railways and industries, and to attend to other loose ends. In addition, the representatives of the Finance Ministers of the various nations must meet to settle the questions of priority of payment for the costs of the armies of occupation and other charges on the total which Germany is to pay. Furthermore, the details of the trade agreement between Germany and France are still to be fixed. Lastly, the problem of disarmament, not only in Germany but elsewhere, and the cognate question of security must be attacked. Not until all these have been disposed of can it be said that recovery is actually in progress.

Despite this array of unsettled problems there is no cause for pessimism. The fact that a general accord has at last been reached outweighs all difficulties. The atmosphere of mutual understanding and co-operation which Ramsay MacDonald when he first came into power declared it his intention to create is certain to facilitate the task of the builders, as it did the labors of the architects. But it is as true today as it was yesterday that to rebuild takes much longer than to tear down. Though the nations are now agreed on what they will rebuild and the material which they will use, it will be months before the new structure can be seen rising.—St. Catharines Standard.

COVENT GARDEN.

It is said that, on account of the strike of porters in Covent Garden, London, that world-famous institution is threatened with extinction; but those who know and love the ancient mother city will have difficulty in crediting the rumor. London, without Covent Garden, would scarcely be London at all. For nowhere in the great city is the "genius loci" more surely to be found. The old order changeth, giving place to new; undoubtedly, the system of dumping the greater part of London's fruit and vegetable supplies in one place, and that situated right in the heart of the busiest commercial section, from which it has to be hauled to the retail merchants, is an inconvenient and old-fashioned one. The suggestions which are being made of direct trading between producers and merchants by means of fast auto trucks and even airplanes, and doing away altogether with the time-honored methods in vogue at Covent Garden, would make for greater efficiency and expediency; but such a change would just as certainly deprive London of much of its irresistible charm.

The craze for modernization has not hitherto bitten Londoners to any great extent. Efforts have been made here and there to "improve" and enlarge and bring more up-to-date; and in the process many a cherished old land-mark has been sacrificed. But the Cockney is an incurable sentimentalist, and is very slow to abolish that which is romantic and historic on the plea of mere "efficiency" or financial advantage. And who shall not say that he is right? With all its conservatism, its dislike of change, its tenacious clinging to old ways, London maintains its place as the very heart of the world's business activity; in its reverence for tradition and cautious acceptance of innovation, its stability and strength largely consist. This talk of sweeping away Covent Garden, with its picturesque early morning trading, its porters and flowerwomen, its stalls and carts and general confusion and bustle, will not get very far before it is squelched unless the spirit of the Londoner has sadly deteriorated in these prosaic post-war years.

Covent Garden derives its name from the fact that as long ago as the thirteenth century the abbots of Westminster had their "convent garden" there, used also as a burial ground. When the Reformation broke up the monasteries the land came into possession of the Earls of Bedford. In the time of the Georges the place became a very fashionable district, and the resort of literary characters and artists. The garden was laid out about 1630 from designs of Inigo Jones. Parts of the original piazzas still stand, and the Church of St. Paul, erected between 1631 and 1638, is the most conspicuous building of the locality today. Hogarth's famous picture, "Morning," gives a graphic idea of what conditions were in his time, and today Covent Garden still remains unique in its character and associations. An early morning pilgrimage to the famous market once or twice a year is regarded as almost a religious rite by the true Londoner. There will be many in Hamilton, as in all parts of the Empire, who would feel a sense of personal loss if it were done away with.—Hamilton Spectator.

EDITORIAL NOTES AND COMMENT.

It is announced that the Prince of Wales hopes to avoid publicity during his journey in the United States. But the American newspapers will have a different view.

At least the collapse of a platform upon which the Premier was standing will give the newspaper paragraphers some material.

Peterborough is glad to welcome the Prime Minister of Canada today.

Political picnics seem to have lost their popularity with the U. F. O. Party.

The attendance record at the Canadian National Exhibition would seem to be prima facie evidence that things in Canada are not going so badly to the dogs as some people are inclined to declare.

Toronto man is said to have found three pearls in a can of sardines. Sounds fishy.

WISE AND OTHERWISE

When the French got into the Ruhr they also got into a rut.

The world could be worse. Ex-crown prince's son has become a shipipng clerk instead of a kaiser.

The height of foolishness is to start smoking with the hope that it will make you look like the cigarette advertisements.

Every day will be Sunday by and by, thinks the optimist, but the pessimist feels sure they will be Monday.

Seven bricklayers fell 30 feet in New York, but there are no signs of bricklayers' pay coming down.

The wheat market has recovered, but all of the wheat growers haven't.

In New York a man is accused of starting 100 fires, so perhaps he is a janitor crazy with the heat.

Making light of your troubles may help you to see the way clear.

Some girls are so unlucky. In Dallas, Tex., a bridegroom broke his leg and couldn't be at the wedding.

A loafer may be broke, but you seldom see one without any hands in his pockets.

Nature pays just rewards. If you take more exercise you can smoke more without being sick.

They think an Illinois crazy man is a woman hater, but they are wrong; the only woman haters are women.

Presidential speeches are being sent by radio, which is very nice, because sometimes the radio doesn't work.

A toolmaker is suing Ford for $500,000, and if he designed those doors that won't stay shut we hope he loses.

Robber hid in a mine in Colorado. This is something new. Robbers as a rule, own the mine.

It must be awful to be a round-the-world flyer with no new worlds to conquer.

Nicest thing about this Chicago murder case is the women want to read it and give you the rest of the paper.

A single wire, says the radio experts, makes the best aerial. And a single gossip, we say, makes the best broadcaster.

Twelve college girls spent their vacations in a New York tenement, and liked it because they didn't have to do it.

Washington cops are making raids in dress suits. The life of a cop is indeed a hard one.

RADIO PROGRAMS

THURSDAY, AUGUST 28.

WEAF, NEW YORK—492

7.00 p.m.—New York Federation of Churches midweek services.
7.30 p.m.—Happy Players Orchestra
8.30-10.00 p.m.—Popular songs; Florence Balmanno, soprano.

WNYC, NEW YORK—526

7.35 p.m.—"Why it is necessary to Muzzle Dogs in New York City," by Dr. W. C. Miller.
7.45 p.m.—Grosso's Orchestra.
8.15 p.m.—Seventy-first Regiment Band; Gloria Dawn, soprano.
10.35 p.m.—Sam Ferry and Herbert Clair, piano.

WJZ, NEW YORK—455

7.00 p.m.—Gotham Hotel Orchestra.
7.30 p.m.—Financial developments.
7.30 p.m.—Gotham Hotel Orchestra.
7.55 p.m.—Talk.
8.00 p.m.—French lesson.
8.30 p.m.—Irene Jacques, soprano.
9.30 p.m.—Hildra Ramon, soprano; C. Bryden, tenor.
10.30 p.m.—Waldorf-Astoria Orchestra.

WJY, NEW YORK—405

9.00 p.m.—Club Ferreri Orchestra.

WHN, NEW YORK—360

6.30-7.30 p.m.—Alamac Orchestra.
9.30-12.00 p.m.—Orchestras; songs.

WBBR, NEW YORK—297

9.10 p.m.—Amphion Male Quartet; Sunday school lesson.

WIP, PHILADELPHIA—509

7.00 p.m.—Bedtime stories; roll-call
8.00 p.m.—Talk to motorists.
8.15 p.m. — Comfort's Orchestra; Katherine Nelson, contralto.
8.45 p.m.—Atlantic City program.
8.50 p.m.—Minstrel show.
9.30 p.m.—Vessella's Band; Olive Marshall, soprano.
10.00 p.m.—Leman's Orchestra.

WNAC, BOSTON—275

7.30 p.m.—Talk by Mrs. F. A. Simmons.
8.00 p.m.—Operatic program.

WGY, SCHENECTADY—380

8.40 p.m.—Baseball scores.
8.45 p.m.— "A Few Moments With New Books," by W. F. Jacob.
9.00 p.m. — Travelogue, "A Polar Cruise"; music.

WHAM, ROCHESTER—355

7.15-7.45 p.m.—Organ recital.
7.55 p.m.—Weather forecast.
8.30 p.m.—Baseball scores.
8.35-9.30 p.m.Music.

KDKA, PITTSBURGH—326

7.30 p.m.—Bedtime story.
7.45 p.m.—News.
8.00 p.m.—Baseball scores; garden talk.
8.15 p.m.—Farm program.
8.40 p.m.—Market reports.
9.00 p.m.—Orchestra; vocal solos.
10.55 p.m.—Time signals; weather forecast; baseball scores.
11.00 p.m.—Concert.

WCAE, PITTSBURGH—462

9.30 p.m.—Musical revue.

CNRM, MONTREAL—841

9.00 p.m.—Quartet; address; recitations; vocal and instrumental solos.

CKAC, MONTREAL—425

7.30 p.m.—Concert.
8.30 p.m.—Feature.
10.30 p.m.—Mount Royal Orchestra.

CATTLE, GRAIN AND PRODUCE

Peterboro—Toronto—Montreal
Winnipeg

RETAIL.

Fruit.

Bananas 20-40c dozen; oranges 25-80c dozen; grapefruit, 2 to 3 for 25c; lemons, 30-40c dozen; apples: table, 40c dozen; green, 25-35c measure; Red Astrakan, 60-90c; Duchess 40c peck, harvest, 50 cents a peck; pineapples, 25c each; strawberries, 25c a box; canteloupes, 15-35c; cherries, 10c qt., 6 and 11 qt. baskets, 75c-95c; plums, blue, 25c qt., red and yellow, 20c qt.; greengages, 6 quart basket, 90c-$1.00; California peaches, 3 for 10c, 5c apiece; gooseberries, 15c qt.; pears, 50-60c dozen; small pickling pears, 20c qt.; watermelon, $1.25-$1.50 each; currants, red, 10c a box, 25c quart; black, 20-25c a box; raspberries, red and purple, 15-20c box; blueberries, 25c quart, 50c basket thimbleberries, 30c box; green grapes, 30c pound; California figs, 5c each.

Vegetables.

Potatoes, 25-35c a peck; beets, 5c bunch; carrots, 5c bunch; cooking onions 3 lbs. 25c; green onions, 5c bunch; Spanish onions, 3 lbs., 25c; pickling onions, 25 cents a quart; cabbage, 5-15c head; leaf lettuce, 5c bunch; celery, 15-30c; parsley, 5c; watercress, 5c; cucumbers, 5-15c each; gherkins, 20c quart; tomatoes, 10-25c lb; 75c-$1 basket; radishes, 5c bunch; peppers, 5-10c each; Lima beans, 10c pound; butter and green beans, 10c qt.; green peas, 3 quarts, 25c; shelled, 25-35c quart; vegetable marrow, 10-15c each; squash, 15-20c each ;corn, 30-40c dozen.

Dairy Products.

Butter, creamery, 37-40c pound; dairy, 35-38c pound; baking, 25c pound; lard, 24-26c pound; shortening, 19c pound.
Cheese, 25-35c lb.
Eggs, 32c dozen.

Fish.

Salmon trout, 25c lb; white fish, 25c lb; haddies, 18-20c lb.

Meats.

Beef, 8-30c lb; veal, 10-30c lb; lamb, 15-45c lb; mutton, 10-25c; pork, 15-35c; bacon, 28-43c; sausage, 18-20c; chicken, 20-35c lb.

Flour.

Flour, ½ barrel, $4-$4.50; pastry flour, 24 lb. bag, $1.10.

WHOLESALE.

Grain.

Fall wheat, $1.25 per bushel; oats, 50-55c; rye, 65-75c; barley, 65-70c; peas, $1.25.

Hay, Bran, etc.

Hay, loose, $16; baled, $17-$18; baled straw, $9-$12; bran, $30 ton; shorts, $32 ton.

Hogs.

Live hogs, thick smooth, $10.25 a cwt.; select graded $11.25; dressed, head on, $16.00; head off, $16.50.

Hides and Wool

Hides—Cow, 6½-7c lb; horse, $2-$2.50 each; calf skins, 12c lb; lamb skins, 25-50c each; shearlings, 20-25c each.
Wool, 25-28c lb.

TORONTO LIVE STOCK.

TORONTO, August 28. — Left-overs from Tuesday totalled 3,000 cattle at the Union Stock Yards yesterday. The market was very dull, with few sales made during the morning. Prospects are for easier prices on all grades, with a large hold-over.

Calves sold steady at $9.00 to $10.00 for choice with a few at $10.50. Hogs were steady at $11.00 off car with selects up to $12.10.

Early lamb sales were a half dollar lower at $12.00 to $12.50 for choice. Sheep were firm at $7.50 for tops.

Prices in the various sections were as follows:

Export cattle, choice and heavy steers $6.50 to $7.75 good store cattle $6.50 to $6.75.

Choice butchers, $6.00 to $6.75; medium, $5.25 to $6.00; fair, $5.25 to $5.50 ;common, $4.00 to $5.25; baby beeves, $8.50 to $10.50.

Choice fat cows, $3.50 to $4.25.

Stockers and feeders — Choice shortkeep feeders, 1,100 pounds to 1,200 pounds, $5.50 to $6.25; steers, 960 pounds to 1,050 pounds, $4.50 to $5.50; choice stockers, 850 pounds to 950 pounds, $4.25 to $4.75; light Western stock, $3.50 to $4.00.

Sheep and lambs—Lambs, choice, $12.50 to $13.00; culls, 8c to 10c; yearling ewes, 12 1-2c to 13c; medium, 6 1-2c to 7 1-2c; heavy sheep and bucks, 4 1-2c to 6 1-4c; buck lambs, $10.50 to $11.00.

Calves—Choice veal calves, $9.50 to $10.50; medium, $6.00 to $8.50; heavy, $5.50 to $7.50; light, $11.00 to $11.75.

Hogs — Thick, smooth, f.o.b., $10.00; selects, $11.70; fed and watered, $10.60; selects, $12.10 to $12.20; selects off cars, $12.05.

EGG MARKETS.

OTTAWA, August 28 (Canadian Press). — Market remains firm. Receipts in some sections give evidence of having been held presumably for an advance in the market. According to the regulations, eggs must be paid for on a strictly graded basis, therefore the longer eggs are held, the greater the deterioration, causing a loss to the producer or shipper for marketing low grade stock.

Toronto firm, unchanged. Retailing specials 52c to 53c, extras 45 to 48, firsts 38 to 43, seconds 32 to 35.

Montreal market very firm. Jobbing extras 42 to 43, firsts 36 to 37, seconds 30.

Ottawa firm. Retailing extras 43 to 45, firsts 38 to 40, seconds 30 to 35.

Winnipeg market firm. Retailing extras 40, firsts 35, seconds 30.

MONTREAL PRODUCE.

MONTREAL, August 28 (Canadian Press). — In sympathy with renewed strength in the Winnipeg cash wheat market a stronger feeling developed in local cash oats, which were up 2 cents a bushel.

There was no special change in flour. The tone of the millfeed market is steady and trade in rolled oats continues quiet. A fair business is passing in old crop baled hay. There was nothing new in eggs. The butter market is quiet. There was a little demand for cheese. Demand for old crop beans is good at $3.00 a bushel for choice No. 1.

STERLING RATES.

MONTREAL, August 28 (Canadian Press). — Sterling exchange rates were quoted here yesterday:
Demand 4.4863
Cables 4.4900

WINNIPEG LIVE STOCK.

WINNIPEG August 28 (Canadian Press). — Arrivals: 1,142 cattle, 85 calves, 899 hogs, and 142 sheep and lambs.

Trading on the cattle market yesterday morning was inclined to be slow, while quotations on all butcher classes were steady with the week's decline. Stockers and feeders were a shade more active with the prices generally in line with Tuesday's close.

The hog market opened weak, with tacons $9.50.

On the sheep and lamb market the prices held fairly steady with Tuesday's close, best lambs selling from $8.50 to $9.50, and sheep around $4.00 to $5.50.

CHICAGO LIVE STOCK.

CHICAGO, August 28 (Canadian Press). — Cattle, 13,000; fed yearlings and handyweight steers steady with the week's decline; undertone slightly more active; matured steers carrying weight very slow ;selling about steady on hit or miss basis; extreme top long yearlings, $10.85; few lots, $10.50 to $10.75; shipping demand moderately active for desirable young and handyweights; bulk matured steers, $10.25; few above $9.50; bulk, $8.25 to $9.25; plain offerings downward to $7.00 and below; little doing on Western grass steers; bid weaks; few stale and fresh arrivals, $5.25 to $6.50; she stock very uneven; fat grades weak to shade lower; bulls steady; vealers closing 50 cent lower; packers stopping at $12.50; stockers and feeders slow.

Hogs, 20,000; mostly weak to 10c lower; packing sows showing minimum losses; light lights and slaughter pigs dull, 25c to 50c lower; top, $9.90; bulk good and choice 160 to 325 pound average, $9.45 to $9.85; desirable 140 to 150 pound weight, $8.50 to $9.25; packing sows, $8.30 to $8.70; rough throughouts downward to $7.00 and lower; better strongweight slaughter pigs, $7.00 to $7.75; light common kind downward to $5.75; estimated holdover 17,000.

Sheep, receipts 13,000; slow; fat lambs steady to 25c lower; mostly steady; sorting moderate; bulk natives, $13.00 to $13.25; top, $13.50; bulk range lambs, $13.25 to $13.50; sheep weak to 25c lower; odd fat ewes, $4.00 to $6.00; range yearlings, 9 00; feeding lambs steady to strong; choice light weights early, $13.25.

CHICAGO GRAIN.

CHICAGO, August 28 (Canadian Press). — Corn occupied the spotlight on the board of trade yesterday, unfavourable crop reports giving the market an upward swing, which at one time carried values around 7c above the low for the day, and December delivery going 12 1-4c over Monday's low point.

The close was strong, at a net gain of 3 to 4 1-4 cents.

Wheat finished 1 to 1 1-2 cents up, with September $1.21 1-8 to $1.21 1-4 and December $1.26 to $1.26 1-8.

Oats rose 3-4 to 1 1-8 cents.

Provisions advanced 15 to 35 cents.

FELL OFF FREIGHT CAR

BROCKVILLE, Aug. 28.—Leonard Murray, 12, received serious injuries about the head and neck when he fell to a loading platform from the top of a freight car upon which he was playing in the C.P.R. yards here. The boy, who was attempting to leap from the top of the car to the roof of the freight shed, is in the General Hospital in a serious condition.

WTAM, CLEVELAND—390

7.00-8.30 p.m.—Dinner concert; base ball scores.

WJAX, CLEVELAND—390

9.00 p.m.—Orchestra; A. Downing, tenor; M. Morgenstern, violin.

WCX, DETROIT—517

7.00 p.m.—Orchestra; ball scores.
8.00 p.m.—Music.

WHAS, LOUISVILLE—400

9.30-11.00 p.m.—Orchestra; Sunday school lesson; child welfare talk; news; baseball scores; time announced at 11 o'clock.

WEBH, CHICAGO—370

8.30-9.30 p.m.—Orchestra; vocal and instrumental solos.
10.30-11.30 p.m. —Orchestra; vocal solos.

WLS, CHICAGO—345

.730 p.m.-1.00 a.m.—Music; lullaby time for children; Mardi Gras.

KYW CHICAGO—536

9.20-10.20 p.m.—Vocal and instrumental solos; talk.

WGN, CHICAGO—370

7.30-8.30 p.m.—Music; features.
9.30-10.30 p.m.—Musical program.

WCBD, ZION, ILL.—345

9.00 p.m.—Vocal and instrumental solos; readings.

WOC, DAVENPORT, IOWA—484

8.00 p.m.—Sport news; weather forecast.
10.00 p.m.—Orchestra; vocal solos.

Tires to be Proud of

Are you proud of your car? Its performance can only be a source of perfect pride if it is equipped with everything of the best. "Gutta Percha" Cords leave nothing to be desired, as far as tires are concerned.

"GUTTA PERCHA"
CORD TIRES
"Quality all Through"
Gutta Percha & Rubber, Limited
Head Office and Factories, Toronto
Branches from Coast to Coast

Complete Stock Carried by
H. T. MILLARD - 225 Hunter St.
Dwyer & Kearns, Auto Tire Repair Co.
195 CHARLOTTE ST.

Make Your Trip More Enjoyable by a Refreshing Night on Lake Erie
(Your rail ticket is good on the boats)

Thousands of west bound travelers say they wouldn't have missed that cool, comfortable night on one of our fine steamers. A good bed in a clean stateroom, a long sound sleep and an appetizing breakfast in the morning.
Steamers "SEANDHEE"—"CITY OF ERIE"—"CITY OF BUFFALO"
Daily, May 1st to November 15th
Leave Buffalo - 9:00 P.M. / Arrive Cleveland - 7:30 A.M. Eastern Standard Time / Leave Cleveland - 9:00 P.M. / Arrive Buffalo - 7:30 A.M.
Connections for Cedar Point, Put-in-Bay, Toledo, Detroit and other points. Ask your ticket agent or nearest agency for tickets via C. & B. Line. New Yorker Autobahn Rate—$10.00.
Send for free sectional parody chart of the Great Ship "Seandhee" and 32-page booklet.
The Cleveland and Buffalo Transit Co., Cleveland, Ohio.

The Great Ship "Seandhee" Length, 500 feet; Breadth, 98 feet 6 inches.
Fare $5.00

Stonewall Jackson Cigar
The Old Favorite
A Yellow Ribbon Through Each Cigar
5¢
Manufactured by General Cigar Company Limited, IMPERIAL TOBACCO COMPANY OF CANADA LIMITED, Sole Distributors

A THOUGHT

WORDS OF WISDOM

Wealth brings its own checks and balances. The basis of political economy is non-interference. The only safe rule is found in the self-adjusting meter of demand and supply. Do not legislate. Meddle and you snap the sinews with your sumptuary laws. Give no bounties; make equal laws; secure life and property, and you need not give alms. Open the doors of opportunity to talent and virtue, and they will do themselves justice, and property will not be in bad hands. In a free and just common wealth, property rushes from the idle and imbecile to the industrious, brave and deserving."—Ralph Waldo Emerson.

When you do your work better than anyone else has ever done it you will hold your job longer than anyone else.

GRASS STAINS

Remove grass stains by wetting the spot with water and sprikling with equal parts of salt and dry tartaric acid. Lay it in the sunlight to dry.

RED ROSE COFFEE For particular people
Pure! No chicory or any adulterant in this choice coffee

COBOURG AND DISTRICT

COBOURG, Aug. 28.—We are told that it pays to be courteous, but an incident hapepned recently where an act of courtesy proved rather a bill of expense to one man. Mr. B. L. Johnson was returning to Belleville after visiting friends in Cobourg, and when between Colborne and Brighton, it is stated, turned out to give the road to a motorist going in the same direction. In doing so he ran into a cow that had strayed upon the road and killed it instantly. But that was not all, the front of the car was quite badly damaged. The passengers in the car escaped with being badly shaken up.

Death of Dr. E. V. Speer.

Dr. E. V. Speer passed away on Sunday in Toronto. He practiced for some time at Port Hope, and was well-known in this district. Owing to severe illness he was obliged to retire from active practice of his profession some time ago.

The Late H. C. McMullen.

H. C. McMullen, a brother of Mrsr. S. J. Shorey, Picton, formerly of Cobourg, passed away at the family home in that town on August 13. Mr. McMullen never recovered from the effects of the shock when he was accidentally struck by an automobile at Picton on July 11. He was the eldest of the twelve children born to the late Rev. and Mrs. D. McMullen, of whom three now survive: Mrs. S. J. Shorey, Miss Nannie McMullen, Picton, and Mr. Roger B. McMullen, Chicago.

A Successful Event.

Smithfield, Mount Carmel and Carman Methodist Churches combined in holding a successful harvest dinner at Smithfield on Thursday last. The net proceeds were $250, which will be used to purchase shingles to shingle the parsonage and barn. A splendid dinner was served by the ladies to a big company, who thoroughlry appreciated it. The next on the programme was a ball game between Presqu Ile Point and Trenton teams. After a delectable supper there was another ball game between Smithfield and Bayside. This had to be called with the score 3-3 in account of darkness.

Agent at Grafton.

Mr. G. Halliday, of Brighton, has been promoted to the position of agent of the Canadian National Railway at Grafton. He has been a member of the Brighton baseball team, and will be much missed in sporting circles there.

Death of William Stone.

The funeral of William Stone took place on Friday in Clarke Township. He was born in Cornwall, England, in 1832, and came to Canada when a young man of sixteen years. He took up farming in Clarke Township, where he married Matilda Crosley. Afterwards he came to Cobourg, where he conducted a dairy for some time, returning later to Clarke, to again resume farming. Besides his wife, Mr. Stone is survived by one son, James Stone, of Clarke Township, and by a brother, John Stone, also of Clarke.

Counties Competition.

A counties competition, covering the district from Northumberland and Peterboro East to Sherbrooke, for hogs and sheep has been arranged for the Central Exhibition which is to open at Ottawa on Setpember 9, it is stated.

The Late Mrs. Mary McNeish.

Mrs. Mary McNeish, a daughter of Mr. and Mrs. Edward Hugh, who was born in Cobourg in February, 1847, passed away at Lindsay on August 15. She was married to William McNeish in September, 1884, and they went to Lindsay to reside. Mrs. McNeish is survived by her husband and by a sister, Mrs. Wheeler, of Port Hope.

Bicycle Stealing Epidemic.

There is an epidemic of bicycle stealing in the city of Oshawa, it is stated, and it is not safe to leave a wheel out. However, most of the bikes are recovered shortly after being stolen, which is the saving part of the situation.

Broke Collar Bone.

Bert, five-year-old son of Mr. E. Fleming, Port Hope, broke his collar bone on Thursday. When getting up from the table he fell, striking his shoulder on a chair. Dr. Diamond was summoned and found there was a fracture of the bone.

Concert Was Enjoyed.

The Cobourg Concert Band resumed the weekly open-air concerts at Victoria Park on Thursday evening. There was a large crowd out to listen to the music, and it was much enjoyed. Four rinks of Port Hope bowlers were down that evening.

Local and Personal.

Mr. and Mrs. Frank McGlennon, Toronto, are spending a week with old friends at Lakeport and Colborne.

Miss Irene Goodrich has been visiting Miss L. Mutton at Shiloh.

Mrs. C. Turk, Eddystone, is visiting friends at Toronto and Wiona.

Miss Bessie Hamilton, of Toronto, is home for a holiday visiting her parents, Mr. and Mrs. John Hamilton, Zion.

Miss Winnifred Raby has returned to Peterboro, where she is in training at Nicholls Hospital, after a short vacation spent with her parents, Mr. and Mrs. Geo. Raby, Long View Farm, Zion.

LEAGUE NATIONS IS AN OLD STORY

Iroquois Indians Had League of Nations Four Centuries Ago.

WASHINGTON, Aug. 28. —The Iroquois Indians beat the League of Nations to it by four centuries. That is what J. N. B. Hewitt of the Bureau of American Ethnology of the Smithsonian Institution has discovered through research of the League of the Five Nations," which held sway in the New York county when America was young. He has just returned to Washington from further investigation of the organisation of which a remnant exists today in the province of Ontario and the state of New York.

As the Indians of old left no written records, Mr. Hewitt had to depend on tradition, as embodied in ritual, for his main source of information. So far as the present is concerned 6,000 Indians at Brantford in Ontario, keep alive the league, under arrangement with the Canadian government, and three small reservations in New York state more or less closely follow the old league regulations. These are the Onondaga reservation near Syracuse, with 565 Indians; the Tonawanda reservations, near Akron, with 539 Indians, and the Tuscarora reservation, near Lewiston with 376 Indians.

The preservation of peace was the objective of the League of the Five Nations. Women occupied a pre-eminent place in its structure, and naturalization, the referendum, initiative and recall had a place in its make-up.

The Mohawk, the Onondaga, the Oneida, Cayuga, and the Seneca, tribes of Iroquoian blood, established the league, with a mature constitution, and planned to bring into the federation, in time, all known tribes of men as allies.

Deganawida, the prophet statesmen of the Iroquis was its leading spirit. Hiawatha (not the personage of that name immortalized by the poet Longfellow); Atotapho, a wizard who at first bitterly opposed the plan, and Djigonsasen, a noted chieftainess, urged the peaceful revolution. This was the more remarkable, Mr. HeHwitt points out, in an age when fightmg was fashionable.

The League of the Five Nations came historically into being between 1550 and 1570. It aimed at stamping out the blood feud system, which was killing off the bravest Indians of the nations, and eradicating whatever cannibalism existed. So powerful had the League become by 1701, that it was able to turn over to the King of England in trust a territory 800 miles long and 400 miles wide. Before asking others to disarm, the League disarmed itself. It was badly jarred by the War of the Revolution, Mr. Hewitt finds, but it has survived in a measure until today.

The Indian league had its "World Court" idea, too, for Mr. Hewitt points out that "the federal council sitting as a court without a jury, heard and determined cases in accordance with established rules and principles of procedure, and with precedent."

Women Barbers Seek Recognition In U. S.

INDIANAPOLIS, August 28. — The outstanding question to confront delegates to the convention of the Journeymen Barbers' International Union when they assemble here Sept. 9th, is: Shall women be admitted to the ranks?

For 15 years women have sought to become members, according to Jacob Fischer, secretary, but the vote has always been against them. But with women customers flocking into the shops for bobs, union officials admit that a decision will be more difficult at this convention.

CAMPBELLFORD AND DISTRICT

Holiday Season Brings Many Visitors To The Village.

CAMPBELLFORD, Aug. 28—Mr. George Godden of Rawdon has purchased the business of Mr. S. Marsh of Havelock. Mr. Marsh had a confectionery store and lunch counter Mr. Godden takes possession the first of September.

Mr. A. L. Malcolm, Sebastapool street, has had a large new verandah built at the front of his residence. It is all finished, but the painting and adds much to the appearance of his home.

Mr. and Mrs C. B. Williams and family Inkerman street and Mr. S. A. Maguire, Sebastapool street, motored on Sunday to Owen Sound to visit Mr. William's sister, Mrs. Davey. They will return by Toronto and take in the Exhibition.

Mr. and Mrs. James Marsden and son John of Teacedale, Rhode Island are spending a few days with his sister, Mrs. Wm. Watters, Sebastapool street, They motored over via Cape Vincent.

Mr. Max Watters of the Bank of Montreal Staff at Hamilton, is spending his two weeks vacation with his parents, Mr. and Mrs. Wm. Watters Sebastapool street.

Dr and Mrs. H. O. Richardson and three children Queen street, left on Wednesday and motored to Toronto, to visit Mr. and Mrs. Milburn McCarty and also to attend the Exhibition.

Mr. and Mrs. Ernest Abernethy and two children, Sebastapool street, and Mrs. Jason Bayes and two children, Grand Road motored to Toronto on Sunday and spent a few days in the city.

Mr. and Mrs. Cecil Stephens, River Road, spent the week end in Peterboro, visiting Mrs. Stephen's parents.

Miss Dorcas Marshall of Round Lake, who visited Miss Dorothy Bullen, Rear street, returned to her home on Sunday.

Mr. Frank Hall, Queen street, is the happy possessor of seven bright eyed young red foxes.

Major Bygott Sebastapool street, and Mr R. T. Cowell Queen street, motored to Frankford on Wednesday spending the day mere on business.

Mr. aind Mrs. Marshall Wynn of Seymour, are spending this week in Toronto.

Mrs. Geo. Reynolds who has been visiting her grand-daughter, Mrs. W. J. Abernethy, Hastings Road, returned to her home at Norham on Wednesday.

Mr. and Mrs. Breckenridge of Rochester, and Mr. and Mrs. David Cryderman of Norham spent one day last week with Mrs. W. J. Abernethy.

Mr. and Mrs. Turney of Brighton, spent Sunday with her sister, Mrs. Arnold Joyce, Sebastapol street.

Mrs. David Robertson and her two daughters of Montreal, are spending a few days with Mrs. Robertson and Miss Robertson, Queen street. Mr. Roberston is coming on Thursday and will also visit his mother and sister.

Mrs. Henry Abernethy who has been poorly for two weeks was very low on Sunday and the following days, but is now improving.

Mrs. Will Turner of St. Catharines is visiting at the home of Mr. and Mrs. Percy Sherwin, Hastings Road.

Mrs. Smith Abar Hastings Road, is visiting her son, at Oakville and will also spend a few days at the Exhibition in Toronto.

Miss Reta Singer left Monday evening for Peterborough, Lindsay and Haliburton and on her return journey will extend her visit to Lakefield and Havelock.

CAVAN COUNCIL MEETING.

Passed Monthly Accounts at August Meeting.

MILLBROOK, Aug. 27.—Cavan Council held a short session on the above date, the members being all present.

The minutes of the last meeting were read and adopted.

On motion of Councillors Elson and Fallis, the following accounts were paid:

J. O. Ball, work men and teams, bdy. N. Monaghan, f.p., $113.50; Jas. Hutchinson, ditching Con. 6, 7, $12.50; H. Patterson, for gravel, $14.90; R. O. Larmer, work on Con. 4, $44.00; L. E. Fallis, work on Manvers bdy. (Murphy's Hill) f.p., $13.50; Metallic Roofing Co. culverts, $133.20; A. Mitchell, repairs to mixer, $17.00; Richards & Richards, Part III Voters List $33.00, stationery $2.50, $35.50; W. J. Johnston work men and teams, $35.70; L. H. Gibson, pay sheet men, $303.25; S. Johnston, work Hope bdy. f.p., $41.25; W. Wood, work Hope bdy. f.p., $26.25; Coun. Elson and members of Council, expenses to Advisory Board, Cobourg, $10.00; Council pay $20, com. work, Reeve $6, $26.

On motion of Councillors Robison and Hooton, the Council adjourned to meet Aug. 30th at 1.30.

CASTLE FULLY LIGHTED.

For Second Time in History Bavarian Castle Had Complete Illumination.

MUNICH, Aug. 28.—(Associated Press). — Mirror hall in the castle Herrenchiemsee recently was illuminated by its 8,500 candles for the second time since the castle was built. The occasion was a gathering of Bavaria's first citizens, including members of the former royal family, invited by the government.

The first complete illumination of mirror hall and its adjacent rooms was in 1886, ordered by Prince Regent Luitpold to honor the Shah of Persia, then visiting the Bavarian Court.

MILLBROOK AND DISTRICT NEWS

Ladies' Aid of Methodist Church Commence Fall Activities.

MILLBROOK, August 27. — The Ladies' Aid of the Methodist Church held its opening meeting for the fall and winter season on Tuesday afternoon at the home of Mrs. A. J. Brown, about fifty members and visitors being in attendance.

The president, Miss M. Needham, was in the chair, and Mrs. J. H. George read the Scripture lesson.

Many important business items in connection with the bazaar to be held in December, and the annual fowl dinner at the time of the church anniversary in October, were discussed, as well as other ways and means of adding to the funds of the society.

The gathering was held on the lawn, and tea was served by Mrs. Brown, assisted by a committee appointed for the purpose.

Vocal solos by Miss Ethel Richardson were much appreciated, as well as a brief and encouraging address from Rev. F. H. Howard, who was meeting the Aid for the first time since coming to the pastorate of this circuit last June.

Miss Duncan is the convener in charge for the October meeting, which will be held the first Tuesday of the month, the place to be announced later.

A social good time was enjoyed before the guests left for home.

Miss Elsie Weeks, of Havelock, is the guest of Miss Gertrude Gray this week.

Mr. and Mrs. Arthur Mulligan, of Cleveland, Ohio, are visiting her mother, Mrs. S. Eakins, Sr.

Miss Laura Clarke, B.A., of Weyburn, Sask., who has been visiting Mr. and Mrs. S. E. Eakins, left for home on Monday, and will remain with her aunt, Mrs. (Dr.) Adam Clarke, Winnipeg, for a brief visit en route.

Rev. W. Buchanan, of Lethbridge, Alta., who has been the guest of his sister-in-law, Mrs. W. Archer, for the past few weeks, left for home on Monday.

Miss Ethel Larmer, of Miama, Florida, is holidaying with her parents, Mr. and Mrs. W. Larmer.

Mrs. J. Whitfield and son, Mr. Eric, and Miss M. Osborne, of Oshawa, were guests of Mr. and Mrs. A. Wilson, on Sunday.

Mr. and Mrs. H. Strong, of Peterborough, were recent guests of Mr. and Mrs. A. J. Brown, leaving for home on Tuesday.

Mr. and Mrs. James Diamond, of Batavia, N.Y., were guests of Mr. and Mrs. W. E. Ball on Monday. Four years ago Mr. Diamond represented the Massey-Harris interests in this district. Mrs. Diamond's sister, from Kingston, accompanied them on their return home. They are visiting friends in Yelverton before crossing again to the States.

Mr. and Mrs. G. Piper and baby daughter, of Oshawa, were recent guests of Mr. and Mrs. A. Wilson.

OIL CONVENTION OPENS OCTOBER

Oil Men From All Over the World Will Attend Exposition in Oklahoma.

TULSA, Okla., August 28.—Leading oil operators of Germany, France Roumania, Mexico, Venezuela, Chile, Uruguay, and Britain will participate in the second annual International Petroleum Exposition, to be held here, commencing on 2nd October.

Exposition grounds are already covered with structures resembling a miniature city. There will be 16 exposition buildings. "Queen Petrolia" will be chosen at the exposition from among the winners of the various oil state beauty contests.

All the latest type implements of the industry will be shown, including American and foreign made machinery and tools.

Experts will demonstrate the development of oil from crude state to the finished products, employing a miniature refinery and a model field with drills and pumps, actually working.

ENGINE SPEED RECORD CLAIMED.

STUTTGART, Aug. 28.—(Associated Press).—The highest engine revolution known is alleged to have been reached by a new design of internal spindle grindstone used here to grind cylinders. The shaft revolves 80,000 times a minute.

WHEN ATTACKED BY DYSENTERY You Should Take

And You Will Get PROMPT RELIEF
When you ask for "Dr. Fowler's" be sure you get what you ask for, as some of these cheap, no-name, no-reputation preparations may prove dangerous to your health.
Put up only by The T. Milburn Co. Limited, Toronto, Ont.

FUR HUNTERS SEEK NEEDS OF FASHION

The Hunt For Fur Extends Northward As Animals Become Scarce.

ST. JOHN'S, N. F., Aug. 28. — The hunt for fur is extending northward year by year, according to officers of the great fur companies operating from this city to the Labrador Coast and into Hudson's Ba.. Each season they say, new posts are opened to widen the field of the pelt hunter northerly into the Arctic.

The Hudson's Bay Company and Revillon Freres, the "old" company and the "new," already have despatched their steamers on their annual tour of the northern posts.

All the way up the coast of Labrador and into Hudson's Bay are scattered fur posts which in many cases have been carrying on business with the natives for years. Gradually, the company heads say, the operations have extended northward, the Hudson's Bay Company especially seeking out new fur fields. This company now has a numerous chain of posts in Baffinland and other areas north of Hudson Strait. In recent years the trading operations of both companies have been very successful and the fur catches large.

Two years ago the Hudson's Bay Company undertook to establish a herd of reindeer in Baffinland with a view to augmenting the meat supply of the region. The company was encouraged in its experiment by the success of a similar project in Alaska. Instead of meeting with the success achieved by the reindeer in Alaska the Hudson's Bay Company met with partial failure and the herd now is small.

SUBWAY EFFICIENCY IMPRESSES GERMANS

Speed and Snap of New York Underground More Impressive Than Skyline.

BERLIN, Aug. 28.—"The speed and snap of the New York subway service impressed me more than the much heralded skyline," declared Herr Pawel, general manager of the Berlin underground railways, after his return from a trip through the United States. The close sequence of the trains and the rapidity with which they were operated during the rush hours, the calm and the discipline of the crowds, jamming the stations, surprised him too.

Even the turnstiles made a hit with Herr Pawel, who, in a newspaper article contends that attempts of New Yorkers to cheat the administration by inserting fake nickels were tried but seldom. Nevertheless he does not recommend the turnstile system for Berlin.

BIG REINDEER BUSINESS.

Alaska May Have Major Industry Through Reindeer Raising.

NOME, Alaska, August 28. — Extensive preparations have been made to place Alaska's reindeer industry this fall on a par with fox-raising, mining, fishing and sheep-raising in the territory, according to a trading corporation.

Mr. Lomen explained that despite the fact that many natives are very wealthy on paper, due to their large reindeer herds, they are nearly starving.

The herds have increased to a point where they must be depleted. The one sure way, without waste, is to cultivate a taste for reindeer meat, not only throughout Alaska, but in the United States and in foreign countries.

RODENT PEST CONTROLLED.

TUSCAN, Ariz., Aug. 18. — Arizona farmers and stockmen increased their profits by $525,830 during the past year as a result of rodent control carried on under the bureau of biological survey and the agricultural extension division of the University of Arizona, according to an estimate issued here.

Prairie dogs were exterminated from several counties. Relentless war also was carried on against gophers, jack rabbits and cottontails. Poison was found the most effective method.

BALTIC FISH GROWING SMALLER.

DANZIG, Aug. 28.—Baltic Sea fishermen declare that the fish of these waters are becoming smaller. It has been particularly among the herring and other fish caught this summer for the German and Baltic state markets. Scientists have begun an investigation to ascertain the cause of the shrinkage in size.

COOKING CARROTS

Cook carrots in salted water, with much water if they are old, and very little if they are young.

STORM INJURED PASSENGERS OF OCEAN VESSELS

More Than Fifty Persons on the White Star Liner "Arabic" Hurt.

SEVEN SERIOUSLY

Portholes Smashed in by Hurricane and Lifeboats Swept Away.

NEW YORK, Aug. 28.—(Canadian Press).—Atlantic shipping paid heavy toll to the hurricane which raged over the seas from the south to the north Atlantic for the better part of the last three days.

With the arrival in port late yesterday of the White Star Liner Arabic bearing more than fifty persons injured in the 100 mile gale, shipping officials learned that the hurricane had caught many vessels in its sweep. At least five large liners, heavily loaded with homecoming passengers, fought their way through the gale that at times whipped the waves into battering hillocks between forty and fifty feet in height.

The Arabic her sick bay filled with injured, her decks stripped of lifeboats and her portholes smashed in, was the hardest hit. The Homeric, also of the White Star line, ran into the giant storm in its waning strength, but had eight injured and suffered damage to her superstructure. The Munson Liner Munargo, from Nassau and the Orizaba of the Ward Line, made port badly battered.

Seven to Hospitals.

Of the fifty-two persons aboard the Arabic who received injuries necessitating the doctors' care, seven were so badly hurt that they had to be removed to hospitals. Ambulances awaited the ship at her North River pier. Of the Arabic's injured 35 were passengers—nine of them in the third cabins and 17 were members of the crew. A score or more of others suffered minor hurts.

One man was reported dead, a victim of the gale. The steamer Eliza Walker picked up a wireless message from the Danish steamer Nordfarer, enroute here from South America, stating that a wave had swept the 2,500 ton vessel and swept her bridge and her master, Captain J. Madsen, overboard.

Captain Injured.

A wireless request for an ambulance was sent last night from the Munson ship Mundelta, inward bound from San Pedro saying the captain, J. F. Smith, was injured during the gale.

TWO SCHOONERS SINK

SYDNEY, N.S., Aug. 28.—(Canadian Press).—Two small schooners, the Golden Cup and the Bridget and Freemans sank at their moorings at North Sydney during the height of the gale Tuesday night. No lives were lost.

Crew May Be Drowned

HALIFAX, N.S. August 27.—It is feared that Captain W. A. Miller and his crew of five men were drowned when the schooner Anna MacDonald, 200 tons, owned in Charlottetown, P.E.I., by Hon. J. A. MacDonald, provincial minister of public works, was totally wrecked in this week's storm off Prospect, Halifax County. She was enroute from New York to Halifax with coal.

INVESTIGATE RATES.

Alberta Requests Federal Interference In Vancouver Grain Charges.

EDMONTON, Alta., Aug. 28. —A request is being made by the Alberta Government that the Ottawa authorities take steps to hold off the increase of cargo rates on grain by the Vancouver Harbor Board until opportunity has been given for a thorough investigation and a hearing at which all interests involved may be represented. Premie. Mackenzi King and the Minister of Marine and Fisheries in which he asks that they take this action in accordance with previous understandings in the matter.

The immediate cause of the Government taking up the cargo rates question again is the fact that the first of September will bring the introduction of the new tariff by which the Harbor dues are to be raised from one cent to six cents per ton. An opportunity to be heard in regard to this proposed jump was asked for some months ago, but nothing further has been heard from Ottawa and September first is now close at hand.

MARRIAGE ANNULLED.

MONTREAL, Aug. 28. — The marriage of Dame Maria Albina Proulx with Francesco Servio Gigliotti which took place Aug. 24, 1923, was annulled in the Practise Division of the Superior Court here yesterday. The woman declared that she married the defendant because she had been threatened with death if she refused. She pleaded that no legal consent had been given to the ceremony.

Mr. Justice Bruneau decided that the petitioner's allegations were well founded.

BAPTISED AND BURIED HIM

BROCKVILLE, Aug. 28. —When Rev. T. F. Dowdell of Lyn, conducted the funeral services for Stanley H. Watts, Bishop Mills, one of the victims of a boiler explosion there, it was revealed that he had baptised the young man, prepared him for confirmation and had also officiated at his marriage, although stationed in different parishes during the period.

SISTER MARY'S KITCHEN

By SISTER MARY

HOT WEATHER MENUS

Luncheon

Corn Souffle Raisin Brown Bread
Watermelon Salad
Blackberry Shortcake Iced Tea

Corn Souffle.

Two cups corn cut from the cob, 4 tablespoons butter, 1 1-4 cups soft bread crumbs, 2-3 cup milk, 1 teaspoon salt, 3 eggs, few grains pepper.

To cut corn from the cob cut a thin slice from the top of the kernels and scrape out the heart of the kernels with the blunt edge of the knife.

Melt butter, add crumbs and milk and cook, stirring constantly until smooth. Add yolks of eggs beaten until thick and lemon-colored, salt and pepper and corn. Fold in whites of eggs beaten until stiff and dry. Turn into a buttered baking dish and bake 25 minutes in a moderate oven. Serve immediately.

Dinner Menu.

Salisbury Steak
Twice Baked Potatoes.
Fried Summer Squash.
Tomato and Cheese Ball Salad
Reheated Rolls Peach Custard Pie
Iced Coffee.

Fried Summer Squash

Squash (for four persons), 1 egg, 4 tablespoons milk 1 teaspoon salt, 1-8 teaspoon pepper, 1-4 teaspoon onion juice, fine sifted bread crumbs.

Pare squash and put in half-inch slices. Beat egg with milk and seasonings. Dip slices of squash in egg, then in crumbs and fry a golden brown first on one side and then on the other. Use half butter and half lard for frying and cook in a spider.

SEX.

Here is magic. Whether it'll ever be useful knowledge or not, no one knows. Professor Huxley changes the sex of guinea pigs, turning male into female and vice versa. He does it, yet cannot understand it—any more, he says, than he can figure out what makes an elephant or any other animal grow to a certain size and then stop instead of continuing until it's as big as a mountain at death.

WASHING WINDOWS.

To wash windows successfully you must have several clean cloths and not use water so freely that it drips from the pane or sash.

For every wash-day method

RINSO is ideal for any wash-day method you use. You do not have to change any of your usual steps—just use Rinso where you used to use ordinary soap.

If you like to boil your white cottons, Rinso will give you just the safe cleansing suds you need in the boiler. If you use a washing machine, follow the advice of the big washing machine manufacturers—use Rinso.

Just soaking with this new kind of soap loosens all the dirt until a single rinsing leaves the clothes clean and spotless.

However you do your wash, make it easy by using Rinso.

If you use a Washing Machine, soak your clothes in the Rinso suds as usual. In the morning add more Rinso solution and work the machine. Then rinse and dry—you will have a clean sweet snow-white wash.

Rinso is sold by all grocers and department stores

LEVER BROTHERS LIMITED TORONTO

B-4-27

The Link That Binds

Every day more men and women are finding good paying positions through the Help Wanted columns of this paper. They are the links that bind you to the kind of a position you have long wanted.

Read these ads like a Chinaman, up one column and down the other. Don't miss an ad. Your whole future may depend on any one of these opportunities offered YOU. If you don't find the kind of a position you want today, try tomorrow and every day until you do. Make a start. Turn back and look NOW.

Read the Want Ads in

ST. PETER'S SCHOOL EXAMS.

Results of Departmental Examinations, St. Peter's School:

Values:
1st Class Honours (1) 75-100.
2nd Class Honours (2) 66-74.
3rd Class Honours (3) 60-65.
Pass, (4) 50-59.
E.G., English Grammar; Phys., Physiography; Arith., Arithmetic; Bot., Botany; Zoo., Zoology.

Lower School.

Joseph Anthony—Phys. (1), Arith. (1), Art, (2), Zoo., (1).
Ethel Armstrong—Eng. G., (1), Phys., (1), Arith., (1), Art, (3), Bot., (1), Zoo (2).
Harold Armstrong—Arith., (4), Art (3).
Alfred Archambault—Phys., (2), Arith (3), Art, (4), Zoo., (1).
Clotilde Boland—E. G., (3), Can. Hist., (4), Bot., (4).
Fred Boland—Phys., (3), Arith. (3), Art, (3), Zoo., (4).
Helen Buchanan—E. G., (4),Phys., (4), Arith., (4), Art, (4), Zoo., (2).
John Cairns—E. G., (3), C. Hist., (2), Geog., (2), Bot., (2).
Frances Carrol—Phys., (2), Arith., (4), Art, (4), Zoo., (2).
Margaret Carrol—E. G., (2), C. Hist., (2), Geog., (3), Bot., (4).
Kenneth Carrol—E.G., (3), C. Hist., (2), Geog., (3), Bot., (4).
Adeline Carveth—Phys., (1), Arith. (1), Art, (4), Zoo., (2).
Loretto Cavanagh—T. G., (1), C. Hist., (1), Geog., (1), Bot., (1).
Fergus Clancy—E. G., (2), C. Hist. (3), Geog., (2), Bot., (3).
James Collins — E. G., (3), C. Hist., (3), Bot., (3)
Jerry Collins—E. G., (3), C. Hist., (3), Bot., (3)
Joseph Collins—E. G., (2), C. Hist., (2), Geor., (2), Bot., (3).
Francis Cowan—Arith., (3), Art, (3).
Olive Cowie—E.G., (2), C. Hist., (1), Geog., (2), Bot., (3).
Emma Dalton—Phys. (1), Arith (1), Art, (3), Zoo., (1).
Rhoda Deannard — Phys., (3), Arith, (1), Art, (1), Zoo., (4).
Frank De Forge—Phys. (3), Arith. (2), Art, (3), Zoo., (4)
Margaret DeForge— Arith., (2), Phys., (3), Art, (3), Zoo., (4).
Bernard Dillon—Phys (11), Arith., (1), Art, (3), Zoo., (2).
Marguerite Doherty—E.G., (2), C. Hist., (3), Geog., (2), Bot., (1)
Carl Donoghue—E. G., (4), C. Hist. (3), Geog., (3), Bot., (4).
Helen Donoghue—E. G., (3), C. Hist., (2), Geog., (3), Bot., (4).
Jack Doris—Phys., (2), Arith., (3), Art, (3), Zoo., (2).
Jean Duffus—Phys., (3), Arith., (2), Art, (3), Zoo., (1).
Michael English—E. G., (2), Geog., (2), C. Hist., (2), Bot., (2).
Gordon Finn—E.G., (2), C. Hist., (4), Geog., (3).
Gerald Fitzgerald—C. Hist., (3), Geog., (4).
Herbert Fitzgerald—E.G., (2), C. Hist., (2), Geog., (2), Bot., (3).
John Garden—Phys., (4), Arith., (4), Zoo., (4).
John Gainey—C. Hist., 4, Geog., 4.
George Geary—C. Hist 3, Geog., 4.
Myrtle Gilman — E.G., 3, C. Hist., 1 Geog. 1 Bot 2.
Lawrence Gordon—C. Hist. 3.
Alma Goselin—C. Hist., 2, E.G., 2, Geog. 1, Bot. 2.
Victor Grady—E. G., 4, C. Hist., 1, Geog. 3, Bot. 4.
Francis Grant—E.G. 1, C. Hist., 1, Geog., 2, Bot. 1.
Albert Gerin—E.G., 3, C. Hist., 3, Geog., 3, Bot. 4.
Alice Hayes—E. G., 2, C. Hist 1, Geog., 2, Bot. 1.
Mary Hayes—E. G. 3, C Hist, 2, Geog. 3, Bot. 3.
Elizabeth Heffernan—E. G., 1, C. Hist., 2, Geog. 2, Bot. 3.
Vera Herr—E. G., 2, C. Hist 2, Geog. 3, Bot 2
Emmet Hickey — Phys. 1, Arith., 2, Art 3, Zoo., 1.
Eleanor Hyland—Phys., 2, Arith., 4, Art, 2, Zoo., 2.
James Holland—Phys., 4, Arith., 2, Art, 4, Zoo., 4.
Margaret Jones—E. G., 1, C. Hist., 1, Geog., 2, Bot. 1.
Anna Keanes, E.G., 2, C. Hist., 2, Geog., 3, Bot. 3,
Tom Kelly—Phys., 2, Arith, 3, Art, 2, Zoo, 3.
Kathleen Kelly — E.G., -, C. Hist., 2, Geog., 3, Bot. 2.
Dora LaPointe—E. G., 1, C. Hist., 2, Geog., 2, Bot. 3.
Vincent Lazuse—E. G. 4, C. Hist. 4, Geog. 2, Bot. 4.
Margaret Leahy—Pys. 3, Arith. 1, Bot. 2, Zoo., 2.
Wilfred Lebarr—E. G., 4, C. Hist., 4, Geog. 4.
Eva Letellier—Phys., 2, Arith., 2, Art, 2, Zoo, 2.
John Lynch—Phys. ' Arith. 2, Art 2, Zoo., 1.
Josephine Lynch—E. G., 1, C. Hist., 1, Geog. 2, Bot. 3,
Catherine Marino—EG., 4, C. Hist. 4, Geog. 4,
Herbert Masterson—E. G. 4, C. Hist 2, Geog. 2, Bot. 4.
Anna Moloney—Phys., 3, Arith., 2, Art 4, Zoo. 3.
Eleanor McAuliffe—E. G., 3, C.Hist 2, Georg. 2, Bot. 2.
Ann McCarthy—E. G., 3, C. Hist., 2, Geog., 2, Bot. 3.
Florence McCarthy—E. G. 2, C. Hist, 1, Geog, 2, Bot. 3.
Armene McCarthy—E. G. 2, C. Hist 2, Geog. 3, Bot. 3.
Ernestine McDonald — E. G., 2, C. Hist. 3, Geog., 3, Bot. 4.
Adolphus McFadden—Phys.2, Arith 2, Art 2, Zoo., 2.
William McMahon—Phys. 2, Arith. 2, Art, 2, Zoo., 1.
Mary McManus—Phys., 1, Arith 2, Art 3, Zoo. 1.
Robert McMurray — Phys., 4,Arith 3, Art 3, Zoo. 1,
Bernardine MacPherson — E. G., 4, Phys., 2, Arith. 1, Art 2, Zoo. 3.
Rosamond MacPherson — E. G., 3, C. Hist., 3, Geog. 4, Bot. 4.
Teresa Meade—E. G 1, C. Hist., 1, Geog. 2, Bot. 1.
Elva Moher—E. G., 3, C. Hist., 2, Geog., 4, Bot. 3.
Andrew Marocco—E. G., 4, C. Hist 3, Bot. 2.
Mona Murphy—Phys. 1, Arith. 3, Art 3, Zoo. 2.
Genevieve Murray—E. G., 4, Phys. 4, Arith. 3, Art 4, Zoo. 3.
Joseph Nolan—Phys. 1, Arith. 1, Art 3, Zoo. 1.
Helen O'Brien—E. G. 3, C. Hist. 2, Geog. 3, Bot. 4.
Regina O'Brien—E. G., 1, C. Hist., Geog. 2, Bot. 1.
Genevieve O'Brien—Art 4.
George O'Brien, Phys. (4), Arith. (2), Art (4), Bot. (4), Zoo. (3).
Joseph O'Connell, E.G. (4), C. His. (3), Geog. (3), Bot. (4).
Alice O'Connor, Phys. (1), Arith. (1), Art (2), Zoo. (3).
Helen O'Donnel, E.G. (2), C. His. (1), Geog. (2), Bot. (3).
Lillian O'Grady, E.G. (3), C. His. (2), Geog. (2), Bot. (2).
Madeline O'Toole, E.G. (4), C.His. (3), Geog. (3), Bot. (4).
Joseph O'Toole, E.G. (4), C. His. (3), Geog. (4).
Ethel Perdue, Geog. (1) Arith. (1), Art (2), Zoo. (1).
Oscar Perdue, E.G. (1), C. His. (1), Geog. (2), Bot. (1).
Vincent Powers, Phys. 4, Arith. 3, Art 3, Zoo. 2.
Catherine Quirk, E.G. 1, C. Hist. 1, Geog. 2, Bot. 4.
Stella Riley, E.G. 3, C. Hist. 3, Geog. 4, Bot. 2.
Marie Rishea, Phys. 3, Arith. 3, Art 3, Zoo. 1.
Ovila Rivard, E.G. 4, C. Hist. 3, Geog. 2, Bot. 3.
Joseph Schooley, E.G. 2, C. Hist. 2, Geog. 2, Bot. 1.
Mary Scollard, E.G. 3, C. Hist. 2, Geog. 2, Bot. 4.
Peter Scully, E.G. 2, C. Hist. 3, Geog. 3.
Doreen Sheehy, E.G. 2, C. Hist. 3, Geog. 3, Bot. 4.
Audry Sheridan, E.G. 1, C. Hist. 1, Geog. 1, Bot. .
Harold Snider, Phys. 4, Arith. 3, Art 3, Zoo. 2.
Bernardine Snider, Phys. 3, Arith. 4

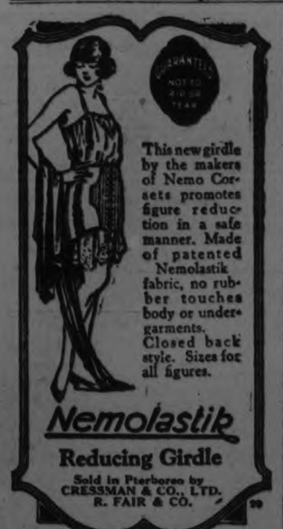

This new girdle by the makers of Nemo Corsets promotes figure reduction in a safe manner. Made of patented Nemolastik fabric, no rubber touches body or undergarments. Closed back style. Sizes for all figures.

Nemolastik
Reducing Girdle
Sold in Peterboro by CRESSMAN & CO., LTD. R. FAIR & CO.

AT McCRACKEN'S.

McCRACKEN'S LANDING, Stoney Lake, Aug. 27.—Guests registered at "The Victoria" during the past ten days were: Miss Vera Moyse, Oshawa; Miss Marguerite Anderson, Oshawa; Miss Norine Trick, Oshawa; Miss Murnel Schofield, Oshawa; Mr. J. H. Asplin, Cleveland; Mr. G. D. Jewett, Cleveland; Mr. and Mrs. W. S. Culver, Strawn, Cleveland; Miss E. McCleveland; Mr. and Mrs. F. B. Naughton, Cobourg; Miss F. McNaughton, Peterborough; Mrs. and Master P. Underwood, Toronto; Mr. and Mrs. G. Morson, Cuba; Mrs. and Mrs. Osborne, Lakefield; Mr. and Mrs. W. R. Morson, Toronto; Miss Frances Morson, Toronto; Miss Annie Morson Toronto; Sir James W. Barry, Bart., Toronto; Mr. Cord, Toronto; Mr. H. Shakeley and family, Cleveland; Mr. W. R. L. Blackwell, Peterborough; Mr. and Mrs. Winder, Cleveland; Mr. and Miss Green, Toronto; Mr. and Mrs. C. Moodie-Heddle and daughter, Oakville; Mrs. Spencer, Buffalo; Mrs. Lloyd M. Whiting, Buffalo; Mrs. Arthur F. Fenner, Buffalo; Mr. and Mrs. W. R. Lare, Wyoming, N.Y.; Mr. and Mrs. Sedgeworth, Toronto! Mr. and Mrs. F. C. Bowen, Detroit; Mr. S. J. Allen, Toronto; Mr. N. M. Bruce, Toronto; Mr. Frances R. Holmes, New York City; Mr. Robert G. Hamilton, New York City; Mr. and Mrs. J. H. Leach and family, Buffalo; Mr. and Mrs. Buchanan Peterborough; Mr. and Mrs. Cassan and son, Campbellford; Mr. and Mrs. Pearce and son, Campbellford; Mr. and Mrs. E. S. Ingraham, Mercer, Pa., Miss O. English, Peterborough; Mr. and Mrs. W. W. Phillips, Cleveland; Miss M. F. Simmard, Bellevue, Pa.; Mr. and Mrs. P. H. Heffernan, New York; Mr. and Mrs. C. F. Taylor, Ottawa; Mr. and Mrs. E. F. Surritt, Ottawa.

A very enjoyable dance was held at McCracken's Landing on Thursday evening last and was attended by about 25 couples who tripped the light fantastic until midnight to the strains of the popular dance music. In the lucky number dance the prize winners were Miss Leslie Macgregor and Mr. Harry Tamplet.

SPEED.

"It seems but yesterday" when we were marvelling at the ultra-rapid camera of the movie studio, making 300 exposures a second.

A Frenchman perfects a camera making 25,000 pictures a second. It discloses strange things. One, for instance, is that a soap bubble, hit by a paper wad, admits the wad closes the hole it made, and does not burst until the projectile emerges on the far side.

Such scientific toys, unless at first, usually become a practical part of daily life eventually.

TAX ON BICYCLES BEATS THE DUTCH

Bikes Support Dykes When Axe of Economy Cuts Close Around Windmills.

AMSTERDAM, Aug. 28.—Holland has found a way to make her bikes support her dikes—taxation.

Even the oldest clog-shodden inhabitant is too young to recall a time in Dutch history when there has ever before been a tax on bicycles. But the axe of economy has started hewing more closely along the highways and byways that wind around among the windmills. Since Aug. 1, every pedalling speed demon in the land has been subject to a tax of three guilders on his mount.

"One bike, one buck," is the slogan of the lynx-eyed collector as he sleuths about, pocketing his dollar per two-wheeled, rubber-tired canita.

And when they tax bicycles in Holland, they are doing things on a man sized scale. It is conservatively estimated there are about 2,000,000 in working order at this season of the year. There are a half million in the province of North Holland alone.

No foreigner trying to cross the streets of a large Dutch city would question the accuracy of these figures. Dodging in and out of veritable swarms of cyclists, he would conclude the man who said, only two million, got tired of counting and let the total go at that.

Everybody Rides

Almost everybody rides a bike in Holland. Babies learn cycling not long after they learn to walk. And the fat girls, the lean girls, the men-folk, and the old folks, most of them rid- The bulk of the remainder travel by canal-boat. A maid-servant who cannot afford a bike is frowned upon by her fellow-workers for her inability to hold a sufficiently lucrative position.

It is not an uncommon sight along the streets of The Hague, Amsterdam, or Rotterdam to see men in evening dress and women in fine gowns pedalling laboriously by in frantic efforts to meet an overdue dinner appointment. Another familar spectacle is that of three riders abreast, one of them tipping his hat in acknowledgment of a formal introduction to another of the three who is being presented by the third.

FUNDS SENT FOREIGN STUDENTS FOR BIBLES

To meet the need of German theological students for necessary textbooks, the American Bible Society has recently made a gift of enough money to buy and distribute Nestle's Greek Testament among the students of Germany, Poland, Czechoslovakia and Austria.

Contrary to a widespread impression that religion has been very much discounted in those countries, it is said that a vital religious reawakening is taking place there. But there are tremendous difficulties to be overcome. The students have barely enough money to buy food and clothes, much less books.

Nestle's version of the original New Testament, which was in Greek, is considered the best. It may be bought in the country for about a dollar and a half. In Germany it may be bought for even less, in dollars, because printing and labor are even cheaper. Much gain may be derived from studying it in the original, as there are shades of meaning which it is impossible to convey in a translation.

Among the student bodies from whom letters of thanks for the Bibles have been received are the Theological Seminaries of Kiel, Coblenz, Bethol, Gottingen, Breslau, Prague, Halle-Wittenberg, Heidelberg and Warsaw. In each case it has been impossible heretofore to supply the students with this particular book.

LOTS OF ICE CREAM

Ice cream that is made of the pure ingredients should be served frequently during the summer, as it is a nourishing food as well as a dessert. A glass of ice cream has a caloric value equivalent to three eggs or a third of a pound of beefsteak.

Eases Kitchen Work

To Women Who Do Their Own Work: Suppose you could save six minutes every day in washing pots and pans—two minutes after every meal. In a month, this would amount to a saving of three hours of this disagreeable but necessary work. This saving can be made by using SMP enameled kitchen utensils, as their smooth sanitary surface will not absorb dirt or grease. No scraping, scouring or polishing is needed when you use Diamond or Pearl Ware. Soap, water and a dish towel is all you need. Ask for

SMP Enameled WARE

"A Face of Porcelain and a Heart of Steel"

Three finishes: Pearl Ware, two coats of pearly grey enamel inside and out. Diamond Ware, three coats, light blue and white outside, white lining. Crystal Ware, three coats, pure white inside and out, with Royal Blue edging.

SOLD IN PETERBORO BY
The J. C. Turnbull Co. Ltd.

RATHER SPEEDY FOR A CAMEL AT That!

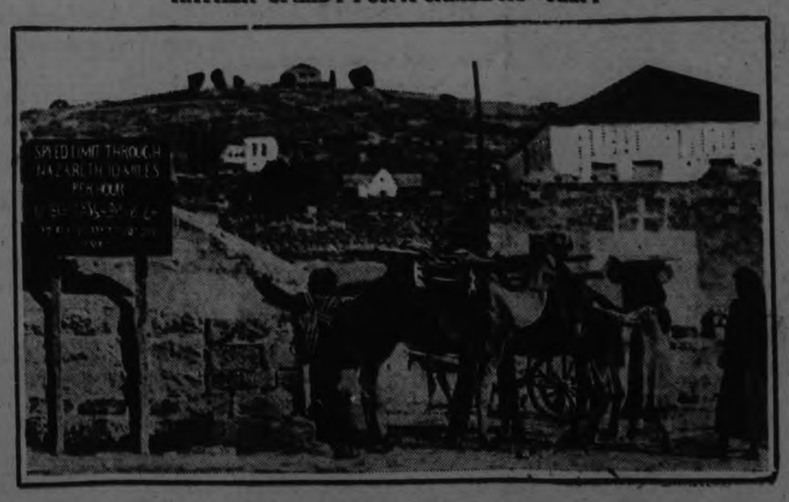

Over in Nazareth, in the Holy Land, there's a sign that reads: "Speed Limit Through Nazareth 10 Miles Per Hour." Maybe it's intended for camel traffic, though probably it is aimed at more speedy people from the west who come touring.

ONE ON PORT HOPE.

Man Poses As Sanitary Officer and Breaks Into Print.

COBOURG, August 28. (Special.)—To pose as a Dominion sanitary officer, and carry off the situation during his stay in the town of Port Hope, was the stunt performed by a man who is now stated to be an escaped patient from the Ontario Hospital at Whitby.

He reached Cobourg to-day, after "doing up" Port Hope, and previous to this delivered a lecture or address to the Bowmanville council, but his activities here were cut short, mainly because of a letter received by the local police asking that Mr. Reuben Obadiah, alias Bevin, be detained, and giving a personal description, to which a man who purported to be "Dr. H. R. Bemus, Sanitary Department, Dominion Public Health," during his stay in Port Hope, tallied.

Three officers, one being from Port Hope, were in conference here at the police headquarters, when a car containing a gentleman and a lady drove up to a hotel opposite, which they entered. It was noted that the man's appearance tallied with a description of the man wanted, and the Cobourg chief went across and consulted the local register, but the name recorded there did not reveal anything.

The public health officer here was communicated with but he knew nothing of a prospective visit of a Dominion sanitary officer to this locality.

A physician from the Ontario Hospital here next engaged the man in conversation, and he was invited over to the police headquarters to continue it. Arrived there he revealed the whole story, when questioned by the officers, and appeared to be quite jubilant because he had put it over the other places. He had been in the Ontario Hospital at Whitby.

On Tuesday a long letter appeared in the Port Hope Times, over the signature of "Dr. H. R. Bemus, Sanitary Department, Dominion Public Health," in which the writer purported to give a resume of his sanitary investigations in that town, and offered extensive criticisms and comments upon alleged conditions.

He considered the public should know how its public health laws were being observed.

He regretted that the hospitals did not use pasteurized milk, an said the town's water intake pipe was filling with sand, and recommended its extension farther out into the lake.

He criticized the town's methods of disposing of refuse, and some matters in connection therewith must be remedied at once, he stated. He advocated the establishment of public lavatories, among many other things.

It was a good letter and occupied nearly two columns of newspaper space.
manyotherridepffi)ShM

8,000 AT HUGE KINGSTON PICNIC

Largest Event of This Kind Ever Held in Limestone City.

KINGSTON, Aug. 28. — (Canadian Press.)—Attended by upward of eight thousand people, the annual picnic of the local Conservative Association at Lake Ontario Park yesterday was one of the biggest events ever held in this city, and was marked by addresses from Hon. J. S. Martin, Minister of Agriculture; Hon. W. F. Nickle, Attorney General; Hon. Dr. E. E. Ross, M.P. for Kingston, and H. A. Stewart, M.P. for Leeds.

Hon. Mr. Martin in his address spoke of the conditions in agriculture in Ontario, and stated that after a stud yof European conditions he was firmly convinced that the farmer of Ontario is better off than the farmer of any other country. He felt that much must be done for the farmers, but that it was not ter a study of European conditions in the province as near ideal as possible. Lack of Hydro power for farms was the big obstacle. Attorney General gave a resume of work which the Ontario Government had done since is assumed office, telling of the many savings which have already been effected. Referring to the bond sales revelations he expressed a desire of seeing that the guilty parties were punished.

GOLD BUCKLES

Buckles of dull gold, coral and jade are used effectively on a black crepe gown.

VIAMEDE GUESTS.

VIAMEDE, Stoney Lake, Aug. 28—The following guests have registered at "Viamede" within the past fortnight:

W. M. Edwards, Toronto; Mrs. Paul E. Bilkey, Misses Margaret and Beverley Bilkey and Master Jimmy Bilkey, Montreal; W. S. Schultz, Cleveland; J. G. O'Neil, Hamilton; Dr. H. S. Patch, H. F. Patch, Jr., Choppequa, Md.; N. Walsh, New York; Douglas Gates, F. Pringer, Toronto; C. E. Jordan and wife, Florence, Ala.; J. N. Mortimer, Mrs. Mortimer, Cleveland, Ohio; Mr. and Mrs. Wm. Hay, Toronto; Mr. and Mrs. Lester Wilder and David and Cynthia Wilder, Rochester; A. N. B. Brodie, Hamilton; Mr. and Mrs. B. Mitchell, Mr. and Mrs. McBride, Miss B. Palmer, Peterboro; Miss Marjorie L. Mitchell, Miss Stella M. Bickell, F. A. Hall and wife, Mrs. N. B. Allan, Toronto; Mrs. J. B. McGee, Miss Hilda McGee, Miss Anna Brecken, Miss Carrie Brecken, Cleveland, Ohio; Miss Katherine Nurse, Detroit; G. M. Dallyn and wife, Tweed; Mrs. F. Henning, Detroit; Thomas D. Cass, J. J. Spreight and wife, Miss Marion Speight, Master Murray Speight, Mr. and Mrs. A. J. Lavery, W. F. Sweetman and wife, Misses Casey, J. C. Boyle, Toronto; S. Ross Robinson, wife and two children, Belleville; Miss Annie L. Thompson, Norwood; Miss Helen Graham, Miss Evelyn Graham, Miss Glad. Barington, Toronto; Miss L. B. Cook, Miss Grace Cook, Miss A. Edith Cook, Ottawa; Mr. A. O. Wylie, Preston, Ont.; Mr. F. G. Stark, Mr. M. Burr, Rochester; Mrs. A. M. Cass, Miss Eleanor Cass, Miss L. Stagg, Mr. Hardy McHardy, Miss Rena Poole, Miss Dora Little, Toronto; Miss Metzger, Miss Evelyn M. Barnes, Cleveland; Mr. G. R. Benfield, wife and son, Cleveland; Miss E. Dennington, Cleveland; Mr. and Mrs. F. C. McBride, Miss Ida McBride, Miss Ethel Cooper, Miss Agnes Palmer, Peterboro; Miss M. Little, Hull, Que.; Miss L. Walker, Ottawa; Miss Charlotte Werner, Rochester; E. D. Wallace, Ottawa; Misses Lilian and Helen Werner, Rochester; M. Alexes Robertson, Toronto; Mr. and Mrs. M. Walker, Philadelphia; Miss Annie Thompson, Mr. and Mrs. F. White, Toronto; Mrs. Winifred Reinhart, Miss Helen Reinhart, Cleveland; Mr. V. E. Patterson, Mr. and Mrs. E. Ewing, Mr. and Mrs. E. F. Derby, Hamilton; Mr. Ken. Blood, Mr. Jos. Kenneally, Mr. L. A. Kenneally, Mr. S. J. Whitehouse, Mr. L. A. Potvin, Peterboro; Mrs. Barrington, Miss J. Barrington, Miss May M. Laveroff, Mr. G. G. Lyon, Mr. F. A. Dawe, Toronto; Mr. C. A. Kinnear and wife, Oshawa; Mr. Chas. A. Grake and wife, Rochester; Mr. and Mrs F. C. Larzellav, Cleveland; Mr. F. N. Irons, Mr. W. L. Pickles, Mr. F. G. Finch and wife, Toronto; Mr. G. R. Merick, Mr. F. R. Holmes, Mr. R. G. Hamilton, New York City; Mr. Wm. McMillan, Pittsburgh; Mr. and Mrs. W. Fairgrieve and family, Mr. W. H. McDonald, Cleveland; Miss Elizabeth M. Everett, Sharon, Pa.; Mr. C. H. Meader, Toronto; Mr. W. Anderson, Round Lake; Mr. and Mrs. F. H. Lorimer, Mr. and Mrs. H. G. Heal, Toronto; Mrs. W. A. Sanderson and party, Mr. F. E. Fleming, Peterboro; Mr. and Mrs. Frank Rice, Mrs. G. Rice and two daughters, Whitby; Mr. W. J. Shanks, Chicago; Mr. Edwin P. Griffiths, Mr Wilson E. Griffiths, and Mr. N. E. Griffiths, Pittsburgh.

The fishing at "Viamede" has been excellent. Mr. Heal, of Toronto, brought in a fine catch the day after his arrival. One of the bass was especially large. The fishing was rather late this season, but at present is excellent for both bass and 'lunge.

ACIDS IN STOMACH CAUSE INDIGESTION

Create Gas, Sourness and Pain—How To Treat

Medical authorities state that nearly nine-tenths of the cases of stomach trouble, indigestion, sourness, burning, gas bloating, nausea, etc., are due to an excess of hydrochloric acid in the stomach and not as some believe to a lack of digestive juices. The delicate stomach lining is irritated, digestion is delayed and food sours, causing the disagreeable symptoms which every stomach sufferer knows so well.

Artificial digestents are not needed in such cases and may do real harm. Try laying aside all digestive aids and instead get from any druggist a few ounces of Bisurated Magnesia and take a teaspoonful in a quarter glass of water right after eating. This sweetens the stomach, prevents the formation of excess acid and there is no sourness, gas or pain. Bisurated Magnesia (in powder or tablet form—never liquid or milk) is harmless to the stomach, inexpensive to take and is the most efficient form of magnesia for stomach purposes. It is used by thousands of people who enjoy their meals with no more fear of indigestion.

Country Club Styles Prove a Big Surprise

By HEDDA HOYT

NEW YORK, N.Y., Aug. 28.—(United Press).—Those who think that sports clothes can be worn at all smart out-of-town hostelries and clubs would be taken unawares at the Westchester Biltmore Country club. Here sheer lingeries and laces and Summery hats completely outnumber the sports types and put them in the background.

Tired-out business men and luxuriously gowned ladies appear at all hours at this famous Country Club. The men may be in business suits or in sports attire but the women are invariably as cool as cucumbers in sheer, lacy frocks and transparent, wide-brimmed hats.

Looking about the verandas one is completely astonished at the display of color. Yellow is by all means the most prominent shade and white follows a close second. Orchid, pale green, vivid red and rose add high spots here and there. Black and white combinations are in evidence although white unadorned by color is more conspicuous.

Lace frocks and net and lace combinations are many. Beige-toned lace posed over self-toned slips and ivory laces verging on yellowish tones are more important than black or white lace effects. Coffee colored lace enlivened with burnt-orange slips are worn by several well dressed matrons.

Yellow, Yellow Everywhere.

As to yellow, one sees it everywhere. A dark haired girl is wearing a yellow flannel tennis dress piped in white. A gray haired matron is gowned in white crepe embroidered in yellow beads. Her wide horsehair hat has a crown of yellow velvet and it's brim is outlined in yellow.

There are pleated georgette frocks of yellow fnished at yoke and armholes with yellow Irish lace. Yellow organidies trimmed with a light shade of blue which is set into the full skirt at intervals. There are yellow scarfs worn with white costumes. Yellow shoes, yellowish stockings worn with white shoes.

Many frocks of lingerie type, either of lace and net combinations or of fine embroidered batste and net have plain, slender line until they reach the knees where they terminate in flounces. Others are straightlined to the hem with narrow-ribbon string belts placed at low waistlines. Many pleated capelet effects are worn with frocks of silk crepe. Sleeves of any description are conspiciously absent, although chiffon and georgette scarfs cover the upper arms. Scarfs using two colors of chiffon or georgette are most popular than figured ones. Contrasting shades are usually combined such as orchid and old blue, two shades of yellow, Majenta and purple, etc. Just now, the Venetian fushia tones are beginning to appear on hats of transparent type. These are worn with different colored frocks, such as a certain shade of green, pale yellow, gray and orchid.

The Other Fittings.

White shoes and stockings are much in evidence and these white shoes are made in cut out designs rather than the simple pump effect which is popular for street wear.

Many women carry fluffy parasols which harmonize with their frocks. These are of taffeta, mostly, and are ruffled, the ruffles having frayed edges. One girl whose gown was made of white silk crepe unadorned by color carried a white taffeta parasol with a huge cretonne parrot appliqued on one side.

Crystal bead necklaces and earrings make their appearance as evening approaches. But during the day one sees little jewelry of any description. A lovely necklace of turquoise beads with a huge carved pendant was worn with a cream colored lace frock and the same turquoise shade was carried out in the small horsehair hat of cloche shape.

Crystal bracclets have become a fad for evening wear and several guests at the Biltmore Country club appear with these.

ACCOUNTANT GETS THREE-YEAR TERM

REGINA, Sask., Aug. 28.—Andrew W. Anderson, accountant of the Mc Callum Hill Company, was yesterday sentenced to three years in the penitentiary on each of 21 charges of theft involving $9,000 the sentences to run concurrently. Accused pleaded guilty.

HOLDS UP PICTURES

Large needles will hold light pictures safely on the wall and will not injure the paper or the wall.

NATIONS THAT TRY TO SHIRK WORK WILL BRING ON OWN PUNISHMENT

Desire to Dodge Effort Has Prevailed Since War—Working Men, Business Men and White Collared Youngsters Must Bend to Tasks or Others Will Pass Them.

CHICAGO, August 28. — Another Chicago industrialist comes from Europe, and says we are taking life too easy.

"It has almost come to the point where a banker should judge a business man by his golf game." This is his vivid way of putting it: "If the man plays a first-class game, he is likely to spend too much time in improving it. In either case, there is too much golf and too little attention to business. That sounds like a banker's joke. But it has some truth in it."

There is no doubt about it. Ever since the war, and to-day as much as ever, almost everybody seems possessed of a desire to shirk work. It usually is supposed to be the working man who want to deliver less labour for more money. We all read daily about the "working conditions" demanded by certain unions to limit the amount of wor kti be done for the money, to cut down the hours of actual labour, to allow more leisure in working hours and more idleness outside of working hours.

* * * * *

In the Nineteenth Century, Majaume, a writer, tells how this effort to shirk work has taken hold among a vast multitude of young persons who as yet are not in the ranks of either labour or big business. He refers especially to the young people of the white collar class:

"Small houses, small rooms, small furniture, small families, small motor cars — everything seems to be shrinking to fit post-war conditions. The art of living seems now to ne recognised as the art of reducing everything to the smallest possible scale. Two rooms and a two-seater is the ideal of the newly married. It is correct in these days to be as homeless as possible.

"Hence the new simplicity in furnishing, the elimination of everything unnecessary or merely ornamental, and the ruthless scrapping of everything that makes for work. the monk in his cell is now recognised as the best housekeeper. Carpets, linoleum, knick-knacks, ornaments—all were scrapped to lighten labour. All have been scrapped by this ruthless generation, who have come to realise that the best home is the home that demands the least work.

"The aim of the modern bride is not to furnish a home, but unfurnish it."

There is no need to waste space in applying these British ideas to American conditions. As most persons know they already are here and applied, and at the same time there is a lot of literature afloat in favour of less work or almost no work at all. How to reduce the hours of labour to six or five or even four. That is a topic that few uph:vers and social reformers can resist.

One common prophecy at present is that two hours a day is all that anybody need work under some sweet business order of the future. Strangely enough, the very persons who talk most about the beauty and nobility of hard labour nowadays are the one who write most enthusiastically about getting rid of that hard labour of the future—all but two hours a day. And the very ones who denounce the rich "for their idleness" are the ones who wish to see idleness made universal—all except two hours a day.

But all that is far from the practical proposition. It is explained here merely to show how fast and how far the idea of dodging work has travelled since the war.

What's the lesson? There isn't any. None of these tendencies to shirk work can go far, for they all bring their own punishment. The nations that try to shirk work will be brought up with a sharp turn by rivals in international trade. The working men who shirk work, the white-collared youngsters who shirk work will all come to the place where they either must bend to their tasks or let others pass them in the race for the good things of life.

Somewhere and somehow, within perhaps two years, within perhaps even a year, they all will get the bumps that will wake them up to these hard truths even in easy-living America.

FOUND POISONED.

Unknown Lady Found Unconscious on Church Grounds.

TORONTO, August 28. (Canadian Press. — An unidentified woman died in St. Michael's Hospital last night of poison, self-administered. She was picked up in the Metropolitan church grounds yesterday afternoon and removed to the hospital. As she was unconscious the hospital authorities were unable to learn her identity. She was about 30 years of age, 5 feet 5 inches in height, and wore a navy blue dress.

FACE AFFECTED WITH ECZEMA

Also Behind Ears and On Limbs. Cuticura Heals.

"I was affected with eczema which broke out in a rash. I had it on my face, behind my ears and on my limbs. My skin was sore and red and my clothing aggravated it. It itched and burned causing me to scratch, and sometimes I could not sleep at night. My face was disfigured.

"I finally read an advertisement for Cuticura Soap and Ointment and sent for a free sample. I got relief so purchased more, and after using one box of Cuticura Ointment, with the Cuticura Soap, I was healed." (Signed) Miss Arvilla C. Cryaler, 2639 Taylor St. N. E., Minneapolis, Minn.

Use Cuticura for all toilet purposes.

Sample Each Free by Mail. Address Canadian Depot: "Cuticura, P. O. Box 2616, Montreal." Price, Soap 25c. Ointment 25 and 50c. Talcum 25c. Try our new Shaving Stick.

FABLES ON HEALTH

COARSE FOOD HELPFUL.

What foods are cleansing to teeth?

Few people could tell you but the Manns found out when they took their brood of youngsters to the dentist.

Give children coarse dry toast, hardtack, crusts or stale bread or any good coarse dry food. Let them chew on it long and well. This is both excellent exercise and a first aid to stronger gums.

Fruits, through their acids, have a good reaction upon the mouth and teeth and nothing is better than some raw vegetables for the kids to nibble upon. If they want a raw carrot or some raw cabbage, let them have it.

Such food will supply the minerals so necessary in building solid teeth and bones in the young.

SHIP WRECKED.

Captain and Crew of Five Men Are Missing.

HALIFAX, August 28. — It is feared that Captain W. A. Miller and his crew of five men were drowned when the schooner Anna Macdonald, 200 tons, owned in Charlottetown, P. E.I., by Hon. J. A. Macdonald, the Provincial Minister of Public Works, was totally wrecked, in this week's storm off Prospect, Halifax County. She was en route from New York to Halifax with coal.

A Medley of Fox Trots from
"No, No, Nanette"
Carl Fenton's Orchestra
"Jealous" "If You Do What You Do"
Abe Lyman's California Orchestra
"Ray and His Little Chevrolet"
"Maytime" "June Night"
Bennie Krueger's Orchestra
"Dog on the Piano" "Sally Lou"
Isham Jones' Orchestra Ray Miller and his Orchestra
"Who Wants a Bad Little Boy?"
Al Jolson with Abe Lyman's California Orchestra
"The Grass is Always Greener"
Margaret Young, with Orchestra

THE J, M. GREENE MUSIC CO., LTD.
"The Home of Good Music" Charlotte Street

Brunswick
ALL DOUBLE SIDED RECORDS PLAY ON ANY PHONOGRAPH

LAKEVIEWS WIN GAME FROM THE OSHAWA OUTFIT

Claus Pitches Sterling Ball For Oshawa Boys, But Timely Hits Rob Him of Win.

TWO HOME RUNS.

Young Petes Leading 2 To 0 Until the Last Innings—Get Three More.

Hits that come in the nick of time gave the Lakeviews the verdict of a 5 to 0 game over the St. George's Junior team of Oshawa. Although the Lakeviews registered but eight hits they managed to collect 5 runs, while the Oshawa boys five hits were wasted, as they did not succeed in pushing a run over the plate.

Young Claus who did the twirling for the Oshawa junior team that played the Lakeviews last year, did the pitching yesterday and turned in an excellent exhibition of curve ball heaving. He had all kinds of stuff and fairly good control. The Peterboro boys got but eight hits off his delivery and some of these were scratchy ones. For the first seven innings he hooked the Petes to death and they got but two runs off him, one in the second on Ash's home run and one in the fourth when Whitehouse scored on Marchens' triple.

Claus is of small stature, but he has all kinds of speed and the report could be heard all over the diamond. Although he was touched for two home runs, a triple and a double these hits would not have gone for any more than two bases on the Peterboro diamond. If the ball once got passed the fielder she would go for a home run every time.

Frank Whitehouse pitched a steady game for the Lakeviews. In the first three innings he fanned nine batsmen but as the game grew older the Motor town boys got more used to his delivery and managed to collect five hits, none of them doing any damage in the run column. He worked nice all the way, fanning 16 batsmen in the eight innings. He was in the very best of form and put the ball in the groove every time. He went the rout without issuing a pass or hitting a batsman.

Harry Halliday did the receiving, and he turned in a pretty exhibition of catching. He held Whitehouse up in great style, and came through without an error, while but two bases were stolen on him.

Johnny Marchen led the Lakeviews at bat when he collected a home run, and a double, in four trips to the plate. Ash and Whitehouse also came through, Ash getting a home run and Whitehouse two singles.

Both Claus and Whitehouse were the outstanding players of the game. Claus not only turned in a nice game on the mound but also came through with a nice hit, and fielded his position perfectly.

The return game with this team will be played on Riverside Park on Saturday afternoon, at 3 o'clock. The game is sure to be a good one as the Oshawa boys are a smart agregation, and need watching. Claus will likely do the pitching at the game here on Saturday.

Box Score.

Lakeviews—	AB	R	H	PO	A	E
Cameron, ss	3	0	1	2	0	1
Lebarr, 1b	4	0	1	4	0	0
Whitlow, cf	3	0	0	1	0	0
Ash, lf	4	2	1	0	0	0
Halliday, c	4	0	0	17	0	0
Whitehouse, p	0	2	2	0	1	0
Marchen, 2b	4	1	3	0	3	0
Johnston, 3b	4	0	0	0	1	1
Cheu, rf	3	0	0	0	0	0
	32	5	8	24	5	2

St. George's—	AB	R	H	PO	A	E
Williams, 2b	4	0	0	0	4	0
Lovilock, rf	4	0	1	1	0	0
MacInnally, ss	4	0	1	0	1	1
Claus, p	3	0	1	0	2	0
Lefane, c	3	0	0	9	0	0
Boneham, 1b	3	0	0	11	0	0
Levegue, 3b	3	0	1	2	3	0
Tywrill, cf	3	0	1	0	0	1
Ronhaugh, lf	3	0	0	1	0	0
	30	0	5	24	10	2

Summary.

Earned runs—St. George's 0, Lakeviews 4. Base on balls, off Claus 3, off Whitehouse 0. Struck out, by Claus 8, by Whitehouse 16. Left on bases, Lakeviews 7, St. George's 6. Home runs—Marchen and Ash. Three-base hit—Marchen. Two-base hits—Marchen and Lovilock. Passed balls, Lefane 1. Stolen bases—Cameron 2, Claus 1, Levegue 1.

Umpires—Jackson, of Peterboro, at the plate; Donald, of Oshawa, on the bases.

Score by innings:

Lakeviews	0	1	0	1	0	0	0	0	3
St. George's	0	0	0	0	0	0	0	0	0

BASEBALL NEWS.

It will be Mackeys and Bethany tomorrow evening at Riverside Park in the play-off game for the championship of the Mackey-Bethany series. This is the third and deciding game, being necessary by the winning of a game by each team. Mackeys won 5-4 on their home grounds and Bethany won 8-6 on their grounds, making a third game necessary, which was ordered to be played at Riverside Park on Friday evening.

Both teams are in fine mettle for this game and each are confident of a win. Mackeys think they will be able to slug their way to victory tomorrow night and expect their heavy artillery to come through. Bethany think that Riley, their ace heaver who fanned thirteen of Mackeys Monday night, will be able to subdue the murderer's row. With this spirit and confidence on the part of both teams the fans can look forward to a great battle. Both teams have lined up a good aggregation of ball tossers who turn in a good brand of ball, that is full of good hitting, fast fielding and real pitching and will give the fans a game of thrills and excitement.

The game is scheduled for tomorrow night at 5.30 sharp at Riverside Park and a good attendance of fans is expected.

YANKS BUY BEALL.

Rochester's Clever Pitcher Goes To New York Americans.

ROCHESTER, N.Y., Aug. 28.—(Canadian Press). — Walter Beall, star pitcher of the Rochester International League club, has been sold to the New York Yankees, it was learned here yesterday. The purchase price was not announced.

YANKS BLANKED BY COVELESKIE

Second Pitcher to Administer Shut-Out This Season.

SENATORS LOSE

NEW YORK, August 27. — The New York Yankees broke even in their double header with Cleveland here to-day. After the Indians won the first game 1 to 0. New York batted out a victory in the second 5 to 4.

The veteran Coveleskie, who won a close decision over Jones in the opening game, is the second pitcher to shut out the Yankees this season.

Shawkey, reinstated after a ten-day suspenson, won the second game for New York though Hoyt had to go to his relief in the seventh. Scores:

1st game

Cleveland	000 100 000	1	8 1
New York	000 000 000	0	5 0

Coveleskie and Myatt; Jones, Mamaux and Schang.

2nd game

Cleveland	010 000 300	4	13 1
New York	000 203 00x	5	10 0

Shaute and Myatt; Shawkey, Hoyt and Schang.

Two in Eleventh

WASHINGTON, August 27. —St. Louis kept Washington out of the league leadership when the Browns won to-day 8 to 6 in eleven innings. Score:

St. Louis	000 040 200 02	8	13 2
Washington	000 011 040 00	6	15 0

Vangilder, Shocker, Davis and Rego; Mogridge, Russell, Martina, Marberry and Ruel.

Tigers Split Bill

BOSTON, August 27—Detroit and Boston divided a double header here to-day, the Tigers winning the first contest 5 to 4 and Boston the second, 6 to 3. Scores:

1st game

Detroit	003 001 100	5	9 0
Boston	100 001 002	4	11 1

Johnston and Bassler, Ferguson; O'Neil, Picinich.

2nd game

Boston	400 110 00x	6	8 3
Detroit	000 000 021	3	9 0

Stoner, W. Collins, Pillette, Wells and Woodall; Quinn and Picinich.

Six Break Horses

PHILADELPHIA, August 27.—Harry Hooper, White Sox right fielder hit a home run with the bases full in the fourth inning of the first game of a double header with the Athletics here to-day. His team won 12 to 9. They broke a losing streak of thirteen straight games. Philadelphia threatened in the ninth innings, sending six runs over the plate on seven successive hits.

Baumgartner's left handed shoots worked excellently in the second game for Philadelphia, and Barrett's homer alone prevented a shut-out. The Athletics won 9 to 1. Scores:

1st game

Chicago	002 721 000	12	15 2
Philadelphia	000 010 026	9	15 3

Lyons, Connolly and Grabowsky; Gray, Hasty and Perkins, Gibson.

2nd games

Chicago	000 001 000	1	8 2
Philadelphia	001 500 03x	9	16 1

Connolly, Mangum and Schalk; Baumgartner and Perkins.

LADIES' TENNIS ENTRIES LIGHT

Last Call for City Championships Until 7 P.M. Friday.

MEN SHOW INTEREST

Entry blanks can be secured at the Y.M.C.A. or Peterboro Tennis Club, Peterboro Golf Club, Webber's Drug Store or 295 Margaret Ave. and entries will be accepted up to 6 p.m. Friday, August 29 or if delivered at Y.M.C.A. up till 7 p.m. for the city tennis championships.

To date there are 35 entries which include: for ladies' singles 4, for ladies' double 3, for men's singles 12, for men's doubles 10, for mixed doubles 6. These make a total of 35.

This tournament is open to all tennis players whether attached to a club or not. The draw will be announced in Saturday's paper, August 30.

MANUEL ALONZO LOST TO TILDEN

Pat O'Hara Wood Beaten by Kirk Reid of Cleveland in Tennis Singles.

MONTREALER WINS

FOREST HILLS, L.I., Aug. 28.—(Canadian Press).—Jack Wright, of Montreal, was among the eight who advance to the fourth round of the national singles tennis championships here yesterday, earning the right to continue in the tournament by his defeat of Hugh Kelleher, of New York, 6-2, 6-3, 0-6, 6-4. Willard Crocker, also of Montreal, entering the third round, was defeated by George Lott, Chicago, prodigy and conqueror of Norris Williams, in straight sets, 6-4, 6-2, 6-2.

William T. Tilden began the defence of his national tennis crown by vanquishing his spectacular Spanish rival, Manuel Alonzo, but the series of startling upsets that has struck the ranks of his challengers since the tournament opened continued to mark the downfall of favorites.

The tall Philadelphian, four times champion, put his colorful Spanish opponent to route in four sets, 6-2, 3-6, 6-3, 6-4.

Pat O'Hara Wood's downfall at the hands of Kirk Reid, of Cleveland, former Cornell crack, in five sets, 2-6, 6-0, 7-5, 4-6, 11-9, was the biggest reversal of the day.

Harry Snodgrass, No. 9 in the national ranking, went down before the steady play of Watson Washburn, New York veteran, who added the second "first ten" scalp to his belt when he disposed of the Californian by scores of 2-6, 6-4, 6-2, 6-2.

Scarcely less sensational than these were the close calls experienced by Borotra and Kinsey. The French star, ace of his country's Davis Cup forces, met an unexpected tartar in E. W. Feibleman, of New York, finally pulling out the match by scores of 6-3, 6-8, 6-3, 3-6, 7-5. Kinsey likewise snatched victory from defeat when he staged a sudden rally in the fourth set against Dr. George King of New York, to win by scores of 1-6, 6-4, 7-9, 8-6, 6-3.

The ranks of foreign stars were especially hard hit by the day's play.

VACANCIES IN QUEEN'S SQUAD

Leadley and Batstone Available for Back Division This Fall.

GAPS TO BE FILLED

MONTREAL, Aug. 28.—(Canadian Press).—Important shifts in the Queen's University squad, Dominion title-holders for the past two seasons, were forecast by Coach Bill Hughes yesterday on his return to Montreal after an absence of three weeks. Just what the moves will be the leader of the champions did not divulge but intimated that the back division of the tri-color this Fall would be a different combination from that which was so largely instrumental in bringing the highest honors to Queen's recently.

Baldwin, the youthful player from the United States, who subbed at quarter last Fall, is reported as not returning to Queen's this session which leaves Hughes without a quarter of any experience. The Ledley-Batstone half-back combination will be left intact and neither of the two stars will be used at the key position at least, according to the present plan.

Hughes will have plenty of line men left from last season to assure him just about as strong a front rank as in the past two years. But the back-field has been weakened by the graduation of Johnny Evans, Doc Campbell and Wally Quinn. G. McKelvey and Pres McLeod are available to bolster up with Batstone and Leadley, but otherwise there is a dearth of back division material.

Hughes was an interested spectator at the practice of the Montreal inter-provincial squad last night the unit which he led prior to assuming command at Queen's late in the Fall three seasons ago.

Practice at dribbling and formation drill just a trifle faster than on the previous evening was the lot ordered by Coach Greenwood in his schedule of conditioning the men for the more heavy line work to follow.

LEAGUE STANDING.

INTERNATIONAL.

	Won.	Lost.	P.C.
Baltimore	96	37	.722
Toronto	85	53	.616
Buffalo	67	67	.500
Rochester	69	70	.496
Newark	64	71	.474
Syracuse	61	71	.462
Reading	51	77	.398
Jersey City	44	90	.328

AMERICAN LEAGUE.

	Won.	Lost.	P.C.
New York	70	52	.574
Washington	71	54	.568
Detroit	67	56	.545
St. Louis	63	60	.512
Cleveland	57	67	.460
Boston	55	66	.454
Philadelphia	56	68	.452
Chicago	52	68	.433

NATIONAL LEAGUE

	Won.	Lost.	P.C.
New York	75	46	.620
Pittsburgh	70	50	.583
Brooklyn	69	54	.561
Chicago	65	55	.542
Cincinnati	65	60	.520
St. Louis	53	70	.431
Philadelphia	45	74	.378
Boston	44	77	.364

DEMPSEY'S NEW NOSE

Plastic Surgeons Transform Champion's Plebeian Beak Into Thing of Chaste Beauty.

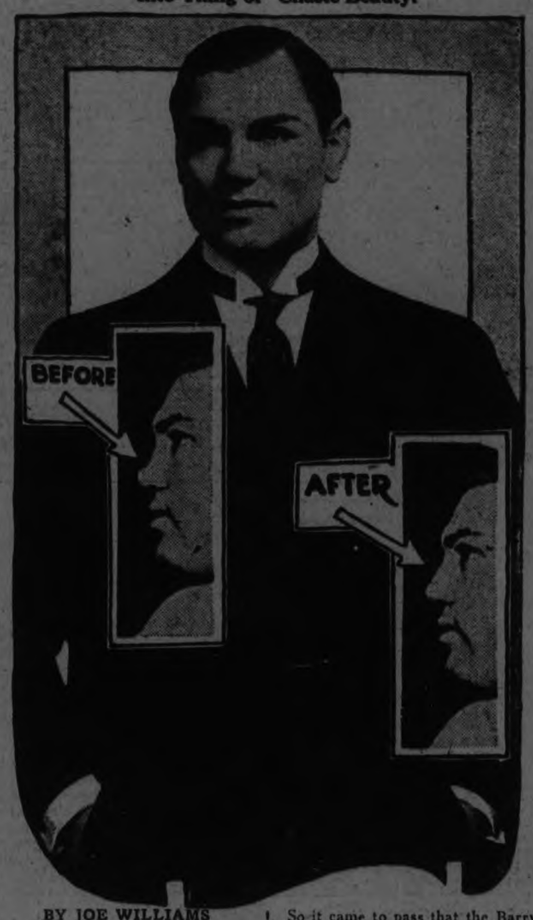

BY JOE WILLIAMS

Mr. Jack Dempsey, gentleman of the fists, romantic idol of the silver sheets, and contributor of deathless passages to the realm of literature, has a new beak.

Perhaps it is more accurate to say Mr. Dempsey has a made-over horn, since the basic foundations of the original structure still remain.

Plastic surgeons have taken the plebian Irish nasal design which Mr. Dempsey has affected since infancy and worked it over into a perfectly intriguing Grecian pattern.

Those who knew the champion in his vulgar fighting days may recall that his inhaler turned up sharply at the end, much after the manner of a Turkish house slipper. This was all right for glove tossing tournaments, but not for the higher arts.

As Mr. Dempsey himself observed, "Whoever heard of an actor with a retrousse nose?"

So it came to pass that the Barrymore of Fistiana submitted his smeller to the mercies of the white-coated carvers, with instructions to build the thing over and blazes with the cost.

Dispatches announce the knife artists scored a scientific triumph. They gave the champ a face that only a mother could recognize.

Gone is the noble old pug nose of prize ring days. In its place appears a chaste, straight beezer plainly intended more for show than blow.

The boyish bob is expected to make Mr. Dempsey's bugle vastly more presentable for the cinema. What effect it will have on his performances in the ring is a matter of speculation.

In this connection the immortal lines of the good Marquis of Queensberry are recalled:

"Any nose will spread if you pop it right."

BUFFALO HAND BIRDS BEATING

But Lost Second Game by Wide Score—Beall Wins His 24th.

STARS DEFEATED

BUFFALO, August 27.— Buffalo and Baltimore split to-day's double header, the Bisons giving the Orioles a fine trimming in game number one, the score being 11 to 1.

The Birds annexed the second game, 12 to 4. Scores;

1st game

Baltimore	00 001 000	1	10 2
Buffalo	011 010 71x	11	15 0

Thomas and Cobb; Reddy and Hill

2nd game

Baltimore	041 510 1	12	17 1
Buffalo	121 000 0	4	8 3

Jackson, Groves and McCarty; Fisher, Williams, Barnes, Gordy and McAvoy.

Beall Wins Another

ROCHESTER, August 27.—Walter Beall won his 24th game of the season here to-day in pitching Rochester to an 8 to 4 victory in the first game of a double header, Jersey City won the second game, 5 to 4. Quellich and Sheridan hit home runs in the second game and Fred Merkle poled out his twentieth of the year in the first game. Scores:

1st game

Jersey City	101 001 001	4	7 1
Rochester	300 032 00x	8	13 3

Faulkner and Konnick; Beall and Lake.

2nd game

Jersey City	200 201 0	5	10 0
Rochester	003 001 0	4	8 0

Barnhardt, Zellars and Konnick; Gressett, Karpp and Munn.

Stars Hits Wasted

SYRACUSE, August 27.—Newark defeated Syracuse in a well played game here to-day by 4 to 1. The Stars could not hit Southpaw Swaney when men were on bases. A double header was scheduled but after rain had interrupted the first game for an hour's delay, the second game was not played. Score:

Newark	001 100 200	4	8 1
Syracuse	000 010 000	1	8 1

Swaney and Devine; Freeman, Reinhart and Mitze.

WAR STRENGTH OF RUSSIA

MOSCOW, Aug. 28.— According to Leon Trotsky, commissar for war the present strength of the Bolshevik army and navy is just under 600,000. The leader of the Red Army denied a statement made by the British war secretary that Russia now has a permanent army of 1,300,000.

FOOTBALL FAVORITE.

Polo as Popular With Public as Rugby and Tennis.

The Olympic Games show that football is more attractive to the public than any other game. The results were interesting, and were as follows, according to the gate receipts:

Football	1,800,000 francs
Athletics	1,600,000 francs
Swimming	400,000 francs
Polo	350,000 francs
Tennis	350,000 francs
Rugby	350,000 francs
Winter sports	115,000 francs
Boxing	100,000 francs

One of the most interesting deductions to be made is that, if polo, on account of its expense, is beyond the reach of the general public as players, it is, at any rate, a game appealing as much to the masses as a spectacle as lawn tennis or rugby football.

FANS URGED TO SUPPORT C.G.E.

Midland League Champions Start for Third Intermediate O.B.A.A. Title.

GAME ON SATURDAY

Baseball fans who have been pulling for a senior championship and attending the Petes' games at Riverside have a good chance Saturday to throw their support to Peterboro's intermediate entry, the Canadian General Electrics who are now in quest of their third successive championship.

They need the support of the fans and Saturday's game at the Exhibition Park with the General Motors team of Oshawa deserves a big attendance.

The C.G.E. have done their bit these last two years in keeping Peterboro on the baseball map, and with the loyal support of the public they will be helped materially in their present race.

President's Regards.

E. E. White of Cobourg, president of the Midland League of which the C.G.E. are the first champions sends his best wishes in a letter part of which follows:

"Allow me to congratulate the

H. T. McFADDEN,
Who is out after his third consecutive championship.

Peterboro Canadian General Electric team on winning the Midland League. They have my best wishes for a further successful season, and I would certainly like to see them champions of Ontario."

Rotary's Thanks.

Mr. Harry T. McFadden received the following appreciation from the Rotary Club of Peterboro in acknowledgment of their co-operation in the Rotary Carnival:

Dear Mr. McFadden—

On behalf of the Peterboro Rotary Club, I wish to express to you our deep appreciation of the assistance the Canadian General Electric baseball team gave us on the day of our recent Carnival. We understand that you and the members gave up any remuneration you would have received on that date as no gate receipts were taken. The cause to which we are donating these funds, that of aiding the crippled children in this community, is a worthy one and it is certainly gratifying to us to have your team give us this very valuable assistance. I wish you would convey to the members of the executive and the team, our very deep appreciation of the magnificent spirit shown in this instance.

Rotarily yours,
J. W. McHARDY,
Secretary.

C.G.E. Baseball Club.

It may not be amiss to mention at this stage the officers and personnel of the C.G.E. ball club in their request to the fans for active support during their remaining games:

President—H. T. McFadden.
Vice-President—Jos. Begley.
Sec.-Treas.—W. G. Nicholls.
Executive—J. Pilling, R. Hillier, F. Collins, W. Folger.
Players—A. Primeau, manager; A. Rose, captain; F. Barrie, K. Hardill, E. Dugan, S. McPherson, W. Ranger, Bob Ross, R. Galbraith, W. Frost, C. Turner, H. Wolfe, J. McCarney, C. McElroy, K. Hendry.

PHILLIES WIN FROM PIRATES

Pittsburgh Rally Failed By One Run—Cubs Whitewashed.

ONLY TWO GAMES

PITTSBURGH, August 27.—Philadelphia won an exciting game from Pittsburgh 7 to 6 to-day, a Pirate rally in the ninth inning, when they scored three runs, falling one short of sending the game into extra innings. Score:

Philadelphia	202 000 030	7	11 0
Pittsburgh	010 010 103	6	16 1

Carlson, Couch and Henline; Pfeffer, Adams, Stone, Meadows and Smith, Gooch.

Sothoron Fanned Nine

CHICAGO, August 27. — Allan Sothoron held the Cubs to six scattered hits to-day and St. Louis took the first game of the series 3 to 0. The Cardinal pitcher also fanned nine batters.

Hornsby delivered a single and double in four attempts and was robbed of a third hit by Adams' stab of a hard liner. Score:

St. Louis	001 010 001	3	10 2
Chicago	000 000 000	0	6 2

Sothoron and Gonzales; Kean and Hartnett.

LINDSAY POST NOTES ON KINGSTON'S VICTORY

Good-bye Peterboro! You did your best and did it well.

Peterboro's defeat at the hands of Kingston Ponies was expected. It has been felt that the Ponies have not been playing at their best during the second half, but when it came to the play-off series the Ponies were very much alive.

It was a surprise to many fans that Peterboro went as far as they did. The team was by no means a well balanced one. The infield was never to be depended on and third base and short stop have been a thorn in the side of Manager Solomon. Many a time "Shiner" Johnston cost runs, but he generally retrieved himself with good hitting. Collins was away off color Saturday last, but batted well. However, a winning team must be errorless and also hit the ball.

It has again been proven that to win the C.O.B.L. a club must have two bang up good pitchers. Oulette carried Belleville through suprisingly well, and Al. Heckman did all he could to win for the Petes. The trouble has been that too much was expected of both these pitchers.

On the other hand Kingston Ponies have had a strong, well-balanced team. The management has had plenty of good material to pick from and a strong right and left-hand pitcher to pilot them through. Gallagher has been of just as much help to the Ponies as Kelly, the import. Even Oshawa did not have the odd pitcher to slip in.

Peterboro needs a good shaking up next year. Most of all the Petes want a good left-hander.

After all is said and done the Petes deserve credit for going along as well as they have. Fans will not want to give the credit to Manager Solomon, but yet Jake is the best baseball fan the Petes ever had. He has done well with the material he had to work with, and what workman can do more.

In a sense it is a good thing for the League to have Kingston win it will keep baseball alive in the Limestone City.

NEW POCKETS

Some of the newest pockets on street clothes are very large and applied to give the effect of a drapery.

PLAYER'S NAVY CUT CIGARETTES

A little higher in price, but—what a wonderful difference a few cents make.

"Delightfully Cool and Sweet Smoking."

NOW SHOWING

Capitol Entertainment

Tom Mix IN The TROUBLE SHOOTER

With "TONY" the Wonder Horse

JACK DEMPSEY in "A Society Knockout"

2nd Episode of the "Fight and Win" Series

'I'LL GET FIFTY HOMERS, ANYWAY' – RUTH

And What's More, the Slam bino Thinks He Has a Chance to Beat His Record Before Season's Over.

"How many home runs are you going to make this year, Babe?"

Recently I put that question to the games' greatest slugger, George Herman Ruth.

The day previous at Cleveland he had put two over the right field wall, bringing his season's total to 38. He missed a third homer in the same game by inches.

"Pretty hard to say, but I am going to keep on swinging and there is always a chance to make a homer when you have your cuts at the ball," replied the Babe.

"There is nothing new in that statement, you always take a healthy swing.

"I am interviewing you Babe, and want to know how many home runs you are going to make."

"Well, you can tell the world that I will make at least 50," answered Ruth.

May Break Record.

"Then you think you have a chance to break your record of 59 home runs made in 1922?" I ventured.

"If the opposing twirlers had pitched to me this year, instead of intentionally walking me so often, I believe I would be pretty well on to a new record at this time," said Ruth.

"A close race like we are having in the American League is going to handicap my chances of equaling or breaking my record of 59.

"I guess it is wisdom to pass a slugger in the pinch, where a long hit may win the game. Our pitchers do it, so it is only natural opposing twirlers should work the same way on me.

"I feel that I am meeting the ball much better this year than last. My July record of 32 home runs, one better than I ever made in any other month of play in the majors, is proof of it.

Biggest Month of Career.

"Perhaps is it too big a task, but I am shooting at 60 home runs and am positive that I will make at least 50."

Unquestionably, Ruth's ability to make home runs has made him the biggest card in baseball. Recently in a Monday game at Chicago, always a bad day, Ruth drew 33,000 to the White Sox park.

The fans like the batter who packs a punch, far more than the scientific hitter. If ever a guy packed a batting punch, it's Babe Ruth.

It will be decidedly interesting to watch his work down the home stretch in quest of 60 home runs, one better than his high mark.

The Babe is noted for doing the unexpected. He may break a record that experts predicted would stand for all time.

ROMMEL HANDICAPPED.

Catchers Won't Call For His Knuckle Ball—Uses It Anyway.

PHILADELPHIA, Aug. 28.—In 1922 Ed Rommel, star pitcher of the Athletics, won 27 ball games with a seventh place team in the American League.

Last season with a team that made a much better record, Rommel was unable to break even, winning 18 and losing 19.

This season Rommel again got away to a bad start. Since most ball players are superstitious, and Rommel being no exception, he requested that Bruggy, second string catcher, handle him rather than Cy Perkins, the club's star backstop. He thought Perkins might be the jinx.

In his last few starts Rommel has looked like his old self. It was Rommel who recently stopped the Washington club after it had won 10 straight. He blanked the Nationals, allowing only two hits.

Rommel is positive he has finally solved his trouble and explains it in this manner:

"My best bet is my knuckle ball. In 1922, when I won 27 games, I pitched it seven times out of ten.

"The knuckle ball is hard to catch. No one knows how much it is going to break. As a result it often makes the catcher look bad because of his inability to handle it cleanly.

"Last season my catcher called for my fast one and curve ball far more often than the knuckle. Neither is as effective a delivery. I had trouble breaking even.

"While I don't blame my catcher for not wanting to handle the knuckle ball I have taken the matter into my own hands and have gone back to it almost exclusively. And I am winning regularly."

LIP ROUGE.

The latest report from Paris is that women are abandoning all make up except rouge for the lips.

REGENT

The Coolest Spot in Town

Look who we have with us today!

CANADA'S OWN

Mary Pickford

- IN -

'Tess of the Storm Country'

If you miss this one— you are the big one of the year!

ALSO GOOD WESTERN

"Red Raymond Girl"

No Advance in Our Prices for This Big Program—Matinee Daily

OTTAWA VISIONS STRONGER TEAM

May Get Service of Jack Gardner for Back Line.

PRACTICING SOON

OTTAWA, Aug. 28.—(Canadian Press).—While much has emanated from cities regarding rugby prospects for the coming season, little has been gleaned on Ottawa's prospects in the Big Four. However, local officials have been hard at work, and when the inter-provincial rugby union schedule gets under way, the Red, White and Black will probably field a very strong dozen. Jack Gardner, former kicking half of the M.A.A.A. team is now located in Ottawa, and while it is not stated authentically that he will play the chances appear to be very bright. This is one department where the locals surely need strengthening as they have not had a consistent booter for a number of seasons.

At least two former McGill and Varsity players are located in the immediate vicinity, and will likely try for places. In addition there are a number of younger players who have been coming along steadily in junior ranks for the past couple of seasons, and should be fit for a try-out in bigger company.

Of last year's team, Captain Charlie Connell, Joe Miller, Joe Tubman, Jerry Timis, Eddie Emerson, George Green, Bill Shaw, and a host of others are available and when practices are called in the immediate future, there will undoubtedly be a hearty response from the players. A coach has not yet been appointed.

URUGUAY EXPECTED A SOCCER VICTORY

Football Fans Were Sure Their Boys Would Win at Olympics.

BUENOS AIRES, Aug. 28.—(Associated Press).—The surprise expressed in the United States and Europe that a little country like Uruguay should have produced a football team able to win the Olympic championship is not shared in South America.

Just as in the United States boys learn to play baseball as soon as they can lift a bat, boys in Argentina, Uruguay, Chile, Paraguay and Brazil learn to play soccer football when they are tiny tots. In all these countries football is the national sport, and it is considered no wonder that in Uruguay, or in any of them, world champions could be produced as the result of the universal devotion to this game.

Soccer football was introduced into the River Plate countries by the English 30 years ago and took an immediate hold. Since that time crack English and Scotch teams have come to the River Plate and gone down to defeat, as well as teams from Italy, Spain and Czechoslovakia. They found that they had nothing to teach the South Americans, either in the science of the game, or in skill and sportsmanship.

For the past seven years, annual South American football championship contests have been held which rival the World Baseball series in the United States in popular interest. One championship final between Argentina and Uruguay played in Buenos Aires drew an attendance of 60,000 persons. Of the seven championships so far held, Uruguay has won four, Brazil two and Argentina one.

The football rivalry between Argentina and Uruguay is particularly keen. In Buenos Aires or in Montevdeo teams of various categories play series of matches every year for different trophies and draw many thousands of spectators who cheer their favorite with an enthusiasm no less frantic than that of baseball fans at a game between the Yanks and the Giants.

It is a saying about Uruguay that there are only two classes of people in that country, those who play football and those who watch it. In Argentina there are more than a hundred football clubs in what is known as the first division, comprising the best teams, and many hundreds of other clubs of the inferior divisions. All are amateurs, for professional sport excepting pugilism, does not exist in South America.

WALES AT DANCE.

Prince Was Among Persistent Dancers Last Evening.

ON BOARD STEAMER BERENGARIA, August 28 (Canadian Press). — Notwithstanding a strenuous day of sport, in which he emerged from three events on the losing end, the Prince of Wales again was among the persistent dancers aboard the liner last evening. He also attended the ship's concert, which was well patronised.

After losing in the tug-of-war, and the potato race, the Prince engaged in a pillow fight his opponent being L. E. Bull, Harvard graduate. They exchanged spirited blows amid great hilarity, and Bull finally put the Prince out.

PASSENGERS INJURED.

ODESSA, Aug. 28. — (Canadian Press).—Forty passengers were killed and a larger number were injured when an express from Odessa to Moscow, which left here last night, was derailed 200 miles from here. The accident was caused by a break in the track, which apparently had been purposely torn from its bed by unknown persons.

MAIL CAR MADE BANDIT-PROOF.

If the bullet-proof armored mail-car, tried out by postal authorities on the New York Central tracks near Brewster, N.Y., becomes popular, mail-train robbers will have to seek less hazardous work.

As the "bandits" stormed the train, an automatic magnesium flash, released from within flooded the countryside with light and dazzled the hold-up men.

They kept blazing away, without making even a dent, until a mail clerk, safe from exposure, opened fire with a riot gun controlled through a special universal joint and routed them post haste.

FINAL FIXTURE TO-MORROW NIGHT

Juveniles Play at Exhibition Grounds at 5.30 O'clock Sharp.

Maple Leafs and Curlers clash tomorrow evening at the Exhibition Grounds in the final game for City League honours. Both teams have won one game in the play-off, and are rearing to get at each other.

Neither team is on the best of terms, and it will be a scrappy battle that will take place.

The Leafs took the first game by the score of 2 to 1, while the Curlers won the first fixture.

Everything is arranged for the battle royal and a large crowd of fans will witness the game.

These two teams have drawn a big crowd at every game, but tomorrow night the game will be witnessed by a bumper crowd, if good weather prevails.

Chuck Bradley was in the best of shape last Monday, and should be in better shape than ever for tomorrow's battle, as he has had a long rest.

Carl Wood will do the gunning for the Curlers, and he is also reported to be in the best of shape.

DO YOU KNOW BASEBALL?

BY BILLY EVANS

QUESTIONS

1. Batsman hits a foul fly to the first baseman, which is muffed. It is an easy chance. The batter then grounds out to the shortstop. A contends that since the batter is finally retired without any damage being done, the muffed fly is not charged as an error to the first baseman. B contends that regardless of what later happens the first baseman is given an error. Who is right?—R. C .N.

2. With the count two balls and two strikes on an improper batter, manager of team at bat discovers the mistake and substitutes the proper batter, who hits for a home run, winning the ball game. The manager of the team in the field contends the team at bat cannot make such a change. What is the proper procedure in such a play —H. D.

3. With three balls and two strikes on the batter he steps into a ball that was directly over the plate and insists he is entitled to first base. What about it—G. B. H.

ANSWERS

1. The fielder is always charged with an error on a palpable muff of a foul ball, regardless of what later happens. B. is right.

2. Manager of team at bat acted properly. The proper batsman merely took the count on the improper batsman, when the mistake was discovered. That is always the proper procedure in such a play.

3. This play is up to the judgment of the umpire. If he believed the pitch would have been a strike had not the batsman intentionally got in the way of the ball, he should have called it a strike and ruled the batter out.

The NUT CRACKER BY JOE WILLIAMS

"McCoy spends time cutting out dolls" .....It's time that baby was cutting 'em out.

Horrible thought: What is Mars is inhabitable and the nuts up there are also singing "It Ain't Gonna Rain No More"?

Further proof that the country is in an awful slump is to be found in the fact that no college is building a $1,000,000 stadium this week.

We suspect our companion Mr. O'Goofty is becoming romantic. This morning he wanted to know if Helen Wills could cook biscuits.

You don't begin to realize how bad the immigration laws really are until you hear that another bicycle champion has been allowed to land.

Baseball has improved immeasurably in the last 20 years .....The boys never miss when they swing at an umpire's jaw nowadays.

Polo is really a game of the masses, writes Devereux Milburn... Still you never see the folks standing in line all night to get bleacher seats.

The one thing Miller Huggins' five-star pitchng staff seems to lack is the stars.

About the only event of note the Prince of Wales hasn't been invited to so far is the horseshoe pitching finals of Kamms Corners .....and it ain't too late to get him in on that.

Bill Tilden lost a tennis match the other day, if you want more evidence that the country isn't what it used to be.

A LITTLE LATE.

She was two hours late for her appointment.

'You should carry a watch," he said.

"I always break them, dear," she explained.

"Well, you might at any rate carry a calendar," he replied, sarcastically.

TOM MIX in "THE TROUBLE SHOOTER," at the Capitol Today, Friday and Saturday.

THEATRES

AT THE ROYAL.

JACK HOXIE IN A THUNDERING WESTERN DRAMA, "THE MAN FROM WYOMING."

A graphic picturization of the ancient feud of the western range country between sheepmen and cattlemen is presented in the Universal photodrama, "The Man From Wyoming," showing now at the Royal Theatre.

Jack Hoxie, the hard riding cowboy whose daring horsemanship has graced so many western films, is starred in the production, and his beautiful white saddle horse "Scout," again figures prominently in this picture.

Hoxie plays the role of a sheep herder who gets into trouble with neighboring cattlemen and whose the cattle ranch. Lillian Rich, the life is saved by the girl owner of attractive heroine of "Man to Man," "The Kentucky Derby," and other big Universal productions, plays the role of the ranch owner.

The story is a version of William MacLeod Raine's famous novel, "Wyoming," and was scenarized by Isadore Bernstein. Robert N. Bradbury, directed.

WORTH-WHILE PRIZES AT THE ROYAL.

The window of the Royal Theatre has been attracting a lot of attention lately since the prizes have been on display. Every child attending the matinees for the balance of this week will receive either a glass pen or pencil, necklace, card trick or one of the many articles on display.

AT THE REGENT.

SEES MARY PICKFORD'S NEW 'TESS' AS PICTURE SENSATION

Edwin S. Porter Who Directed the Famous Star in First "Tess of the Storm Country," Tells of Photoplay Making Eight Years Ago, When Original Film Was Made.

"I cannot see how Mary Pickford's own and strictly new production of that famous screen classic, 'Tess of the Storm Country,' can help being the photoplay sensation of the year. Every one of the millions who saw her in the original production made eight years ago is certain to want to see it again as produced under the marvellous advantages and improvements, in present-day motion picture making, and an entirely new generation of picture-goers has grown up since the first 'Tess of the Storm Country' was made."

Thus spoke Edwin S. Porter, who eight years ago directed Miss Pickford in the first "Tess of the Storm Country," and incidentally served also as the cameraman, and who, today, is head of the biggest concerns manufacturing projection machines.

"Despite the fact that the 'Tess' of 1914 was a really good picture from a producing standpoint, and was considered about as nearly as a motion picture could be," said Mr. Porter, "the opportunities for Miss Pickford improving on the original are simply tremendous. The first 'Tess' was a good picture as pictures were then made, but it would never stand up under the test of present-day methods and standards.

"Miss Pickford and I made 'Tess' under conditions that were anything but ideal. In December, 1913, we left New York for California. Miss Pickford had just come from the hospital and I felt I was just about to go into one—it was just at the time when I was organizing Famous Players, and that was a good deal of a strain.

"Arriving in California we found that out there nearly all the good screen players were tied up, so at first we made a picture called 'Hearts Adrift' which had only characters in it for the first five of the six reels. In February we decided to start work on 'Tess of the Storm Country.' We didn't have million dollar studios in those days. All we had was a raised platform, a camera, and a wonderful story and star. The only other two players I remember were Dave Hartford and Harold Lockwood. Hartford played the role of Tess's father, and Lockwood, the role of hero.

"Being from New York, we did not particularly please the picture colony out there. One of the reasons was because I took scenes nearly every day. You see, until then, directors always had contended it was impossible to take a scene unless the sun was directly behind them, and it was somewhat of a shock to them to see someone else taking scenes on all kinds of days—cloudy and clear, alike. By their method, you see, they would work only about five days out of fifteen, and then go out and cover the camera with a piece of dirty muslin to get cloud effects.

"We had no artificial lights at all in the days of the first 'Tess.' If we wanted a spot or a back-light we'd use a mirror with the sun. This is one phase of picture making where the new 'Tess' should show a tremendous improvement. We had only about three interiors, but when these were shown on the screen in the finished picture they produced a huge sensation. Imagine making interiors that way to-day—and without dozens of sunlight arcs to help out!

AT THE CAPITOL.

MIX AND TONY RACE ACROSS TRESTLE AHEAD OF LOCOMOTIVE

Daring Deeds Plentiful in Western Star's Latest Fox Picture Called "The Trouble Shooter," a Story of Wire Repairmen in Western Mountains.

Of his many deeds of daring, few equal in recklessness the latest performance of Tom Mix in his new Fox picture "The Trouble Shooter," which comes to the Capitol theatre today, Friday and Saturday.

Riding into the mountains to make repairs on wires ripped down by a terrific storm Mix, playing the role of a repair man, rides his remarkable little horse, Tony, across a narrow, swaying trestle directly ahead of a speeding train. The scene is one of the most thrilling Mix ever made and it was only after considerable persuasion that he urged Tony to the task.

Again in a ride through a blinding snow storm, Mix teaches the indomitable little horse to wear snowshoes. Between the two of them, there are more unique stunts of novel daring than even Mix and Tony ever attempted before.

In the cast with Mix are such notable players as Kathleen Key, Dolores Rousse, Mike Donlin, former big league ball player, Charles McHugh, Al Freemont, Frank Currier, Earl Foxe J. Gunnis Davis and Howard Truesdale. The original story was written by Frederick and Fanny Hatton, after an exhaustive investigation into the work of the "trouble shooters" in the mountain country of the far west.

The picture was directed by John Conway.

In the trestle scene Mix actually risked his own neck as well as that of his beloved horse. The ties were far apart and Tony had difficulty in picking the way at breakneck speed. Moreover, the plucky little horse which fears nothing it can see, was unable to glance backward at the approaching engine. The sound nearly terrified Tony, but still he placed his confidence in the big man up in the saddle to whom he has entrusted his life so often in the past.

"I reckon it was about the toughest test I've given Tony since I broke him," said Mix.

JACK DEMPSEY IN ANOTHER "FIGHT AND WIN" STORY AT CAPITOL TO-DAY.

Jack Dempsey, world's heavyweight champion will be seen in another of the "Fight and Win" stories by Gerald Baumont, at the Capitol today, Friday and Saturday.

ROYAL

Now Playing 2.30 and 8 p.m.

The MAN from WYOMING

FREE prizes for the kiddies at every matinee - See Windows

The Royal has THE Pictures

BILLY EVANS SAYS

"Too bad Walter Johnson has never had the opportunity to pitch in a world series."

For years that has been the sad lament of baseball fans and experts the country over.

Now that the Washington club is strongly in the running for the American League pennant, what about the world series chances of Walter Johnson.

Ever since his entry into the American League, Johnson has been noted for his terrific speed. "You can't hit what you can't see," has for years been the theory of American League batters in explaining their inability to hit Johnsons' fast one.

During the first two years of his career he attained fame as a big leaguer without the aid of a curve ball. Opposing batters knew they could always look for a fast one, yet found him the most difficult pitcher in the league to hit.

Later Johnson acquired a good curve, now has a deceptive change of pace, but he still tells you that the fast one is his one best bet. This, even after 18 years of campaigning in the big show.

Without a doubt Johnson's fast ball is just a little swifter than that of any pitcher I have ever umpired for.

Johnson can still pump the fast one through with as much stuff as ever, but he only bears down occasionally. He is now content to win with the least possible strain on his arm.

During the first twelve years of his major league career, I believe Johnson could have won a world series single handed.

A team looking at Johnson's great speed for the first time during that period of greatness would have found him almost unhittable.

The lively ball was not in use at that time. This feature must be given consideration when discussing Johnson's chances in a world series.

Speed is made to order for the lively ball, if the batsman can properly time the fast one. While speed, well controlled, is still a pitcher's greatest asset, it is not as dominant a factor as it was with the old style ball.

The curve and the change of pace is most necessary. Johnson boasts both and would in no way be handicapped.

However, fans and critics in discussing Johnson in relation to a world series, always had in mind his great speed.

However, fans and critics in discussing Johnson in relation to a world series, always had in mind his great speed.

The desire was to see what Johnson would be able to do with his fast ball. The display of speed was regarded as Johnson's punch in a world series.

I do not believe that Johnson's great speed would be as big a factor today as during the first dozen years of his career. Condition have brought about a change, the lively ball and short fences.

Still, if Washington wins the American League pennant, count on Walter Johnson to supply some world series thrills, with his pitching.

He is still a marvel after 18 years in the majors, most of the time with an also-ran club, that forced him to continually extend himself to win.

PETEBORO TEAM ENTERS PROTEST

Claim Kelly and Rickman Came Into Kingston After January 1st.

OSHAWA, Ont., Aug. 28.—(Special).—When Secretary Nott of the Central Ontario Amateur Baseball League, arrived home from the final game of the Peterboro-Kingston championship series, he found a formal notice of protest from the Peterboro Baseball Club, signed by President N. E. Phelan, as to the eligibility of Players Kelly and Rickman under the residence rule, contending that neither player was a resident of Kingston by January 1st of this year, and asked that the game of last Saturday and also that of Tuesday be eliminated from the League records. The protest was accompanied by a marked cheque for $25, according to the Central Ontario League constitution. A copy of protest was wired to Business Manager Booth and President Steacy, of the Kingston Baseball Club, this morning at 10.30, and the officials of the Kingston Club have 48 hours, or until 12 o'clock Saturday noon to have defence filed, accompanied by a cheque for $25, in the hands of Secretary Nott, of Oshawa.

DOLLAR AT PREMIUM.

NEW YORK, Aug. 28.—(Canadian Press).—The Canadian dollar was quoted at 1.32nd of 1 per cent. premium in New York market to-day.

CLEAN IN MILK.

Clean lace in milk to which a very little bluing has been added. Squeeze in this until all the dirt is removed.

Will your car drive at one mile per hour in high gear?

The McLaughlin-Buick does this with ease!

See it at

A. BROWN & CO.

383 WATER ST.

STORES BUSY LAST EVENING

Yesterday Promises to Equal 1923 Midsummer Dollar Day.

Last evening saw a regular Saturday night crowd on the streets.

Most of the stores remained open until 9.30, and the shoppers busily hustled from store to store.

The Rangers' Band attracted large gatherings as they moved from corner to corner.

On the whole the prospects for yesterday's business promises to equal that of 1923 midsummer dollar day.

Early reports indicated that the morning trade was brisk. The afternoon was rather quiet until about 4 p.m., when a fair crowd was seen on the streets. But any deficiency or falling off in the afternoon was made up by the immense numbers that turned out in the evening.

A SOCIETY TIDBIT.

London All Set For Latest Scandal With Lots of Thrills Promised.

(By Percy M. Sarl, United Press Staff Correspondent.)

LONDON, Aug. 28. — Nothing thrills London socially so much as when the marital battles of its nobility are waged in the open and to say that Society waited with open mouth to-day for the next move on the part of the Duke of Westminster, and estranged from his beautiful and athletic young wife, was to put it mildly.

Mayfair drawing rooms buzzed with excited conjecture as legal progress of the couples' differences seemed heading straight toward startling revelations.

The pretty duchess is aboard the Majestic, sailing for New York, and her attorneys to-day wirelessed her the result of yesterday's court proceedings. She had asked an injunction against the Duke against a technical eviction of the Duchess from Bourbon House, one of the Westminser's London mansions. His attorneys obtained a fortnight's postponement of the case. Accordingly the Duchess' maid, who was holding out in the Bourbon House against efforts of the Duke's servants to evict her, now can come and go—and incidentally obtain something to eat to make up for meals she lost when she first took up her post to represent her mistress the right to enter the mansion.

Although the whole affair is being carried on by proxy— the Duchess, en route to America, represented by a maid and counsel, and the Duke at Biarritz—the personalities of these two have made a vivid impression upon their friends, among whom they number Lord and Lady Mountbatten.

AT KAWARTHA PARK.

Gospel Tent Taken Down. For the Season— Personals.

KAWARTHA PARK, Aug 28. — The gospel tent in which services were held every Sunday afternoon all summer at the Park, was taken down on Monday afternoon. This tent has been erected every summer for the past five summers and has been much appreciated by the residents at the park. Rev. J. H. Edmison, D.D., of Toronto, has supplied the tent and has had it put up every year.

Misses Glover, of Peterborough, were guests of Mr. and Mrs. Perry last week.

Mr. and Mrs. J. C. Budreo and Miss Doris have closed their cottage and returned to Toronto.

Mrs. J. W. Rayson of Toronto, has closed "Twin Oaks" for the season.

Mr. and Mrs. Ivor E. Brock and Miss Pearl Brock have closed "Shingle Shanty" and returned to Toronto.

GEM THIEVES CAUGHT.

Police Believe They Have Rounded Up Notorious Gang.

NEW YORK, August 28 (Canadian Press). — In the arrest to-day of two men and a woman, charged with the robbery of Alexander Feldenhimer of $100,000 worth of uncut diamonds on 22nd August, the police and private detectives believe they have taken the first step in the disorganisation of a clever band of gem thieves, and the clearing up of robberies involving millions of dollars worth of jewels.

NEWS OF NORWOOD.

Number of Visitors To The District.

NORWOOD, Aug. 28.—Mr. and Mrs. T. E. Finlay and family left on Friday last by motor for their future home in Detroit, Michigan.

Mr. John Grover who has spent the past few weeks with his mother at 'Balsam Farm' has returned to Toronto.

Mr. and Mrs. F. J. Stewart and family are visiting friends in Toronto.

Miss Jennie Calder who has spent the past two months at her home in the village left for Calgary on Wednesday to resume her duties on the Public School staff.

Mr. and Mrs. Liberty who have been guests of Mr. and Mrs. Paul Jenkins left on Monday for their home in Los Angles, California.

Mr. W. J. Puffer of Flint, Michigan, is visiting at his home in the village.

Mrs. Von Eberts and Mrs. Catlin, daughters of the late Hamilton Douglas returned to Detroit on Monday after a visit with relatives in the village.

Mrs. Paul Jenkins is visiting her son in Seaforth.

Mr. and Mrs. Iden Bonds of Hastings, were in the village on Tuesday.

Mr. Blake of Montreal is the guest of his sister, Mrs. P. M. Grover.

Miss Leila Weir of Madoc, is visiting her sister, Mrs. N. F. Sutton.

Miss Phyllis Innes, nurse-in-training at "The Woman's College Hospital" Toronto, is spending a holiday with her parents, Mr. and Mrs. Alex. Innes.

Mr. and Mrs. Horace Calder and son of Myrtle are visiting friends in this district.

Mrs. Gray and daughter Mss Mildred Gray, formerly of Sharbot Lake have moved to the village and have rented Mr. John Robbs' house on Ridge street.

FISHERMAN DEAD.

Found Dead On His Small Schooner East of Cape Ann.

ST. JOHN, N.B., Aug. 28.—(Canadian Press).—Fallen back from his seat and with cap pulled over his face to keep the sun out of his dying eyes, an unknown Italian or Portuguese fisherman succumbed to exhaustion and exposure as his dory drifted about off the American coast yesterday, bare six hours before the steamer Prince Arthur, from Boston for St. John, came along to succor him. He was picked up 13 miles east of Cape Ann, and Dr. Baxter passenger on board the Prince Arthur, said he could not have been dead more than half a dozen hours. The man was about 30 years of age, but there were no marks on the dory or his clothing to identify him.

DENIES STATEMENT.

De Valera Issued Denial of Free State Statement.

DUBLIN, August 28 (Canadian Press). — Eamonn De Valera, Republican leader, to-day issued a denial of the statement given out by the Free State Publicity Bureau, yesterday to the effect that his speech at Dundalk on Sunday represented a change in his policy in regard to Ulster.

Mr. De Valera asserted that at no time had he ever put forward any proposal under which any part of Ireland would be free to set up a separate Parliament independent of the rest of Ireland.

WARSHIPS FOR SHANGHAI.

British and U. S. Ships Proceeding To Stop Outbreaks.

SHANGHAI, Aug. 28.—(Canadian Press).—The British and United States warships are proceeding here from Chefoo and Weihaiwai in connection with the seizure by Tuchuns of Chekiang and Kiangsu in the provinces of different sections of the Peking-Nanking Railway.

B. C. LAWYER KILLED.

Car in Which He Was Riding Turned Turtle.

VANCOUVER, Aug. 28.—(Canadian Press), W. H. D. Ladner, well-known lawyer of Vernon, B.C., and relative of Leon J. Ladner, M.P., was killed last night when the car in which he was travelling overturned about a mile out of Vernon, on the Armstrong Road.

LOCALS

DR. T. P. McCULLOUGH,

Eye, Ear, Nose and Throat Specialist, 166 Brock St., Phone 36W. dtf

WAS A GUEST.

Mr. Gliddon, of the Conservatory of Music, was a guest at the directors 'luncheon at the Toronto Exhibition on Music Day.

GAME ON MONDAY.

The Bethany-Mackey baseball play-off will probably take place on Monday next at Riverside Park. There will not be a game at Riverside to-morrow.

GUN CLUB SHOOT.

To-morrow evening, commencing at 6 o'clock the Gun Club will hold a final shoot before the duck hunting season.

HANCOCK'S AUCTION

Friday, 1.30 p.m.: Fumed oak dining suite, set wicker chairs, library table, large leather rocker, oak rocker, walnut dressers, hall rack, china cabinet, cot cradle, iron beds, mattresses, refrigerator, pedestals, linoleum, stoves, etc. 2d-30-3185

TO KEEP TOMATOES.

Your canned tomatoes will be sure to keep when you use Parke's Preservine. Does not alter the color or taste and is harmless to use. 25c. package, at Bond's Drug Store, corner George and Hunter streets.

TRUTH MISSION MEETING.

The regular weekly cottage prayer meeting of Truth Mission will be held on Friday evening, at the home of Mr. and Mrs. Charles Woodcock, 547 Waterford street. All welcome.

HAND SAWS AND BUCK SAWS FILED AND SET 20c EACH.

Cross cut saws 50c each. Lawn mowers ground. Cutlery grinding. Umbrellas repaired and re-covered. Wm. Taylor, the Sheffield Cutler, 40 years practical experience, 219 Hunter street west. Phone 109J. tts

DO YOU NEED AN ACCOUNTANT?

If you want your books audited or adjusted; if not satisfied with your book-keeping system; if you want your income tax return prepared for this or other years, or want some dispute adjusted. H. K. Middleton. Phone 911. dtf

PLEASE NOTICE.

We sell Typewriter Ribbons. Quality as good as can be got anywhere at any price, and our prices are as low as the lowest. Bargains in rebuilt Remingtons and Underwoods and used Oliver typewriters. We also repair all makes and do all kinds of typewriting. — Typewriter Service & Supply Co., 332½ George Street. 'Phone 229W. dtf

COLLEGIATE RESULTS.

Mr. E. Bruce Fowler member of the Board of Education, in conversation with Mr. F. R. H. Kenner over the long-distance telephone last evening was informed that no further reports of the results of the Collegiate examinations had been received by him other than what appeared in The Examiner last evening and that just as soon as he received them from the Department he would make them public.

OBSERVANCE OF LABOUR DAY (MONDAY, SEPT. 1ST) AT POST OFFICE.

On Labour Day, Monday, September 1st, the Post Office wickets will be closed except between the hours of 8.30 a.m. and 10.30 a.m. during which period postage stamps will be on sale and the general delivery and registration wickets will be open.

There will be no delivery by letter carrier. All outgoing mails due for despatch after 12 o'clock noon on Labour Day will be closed at that hour.

All money order, savings bank and postal note wickets will be closed.

There will be two collections only made from the street letter boxes, commencing at 8 a.m. and 9.00 p.m.

CHANGES IN TRAIN SERVICE, CANADIAN NATIONAL RAILWAYS, SUNDAY AUGUST 31, 1924.

The following trains now operating daily except Sunday between Peterboro and Lakefield will make last trip Monday, September 1st.

Leaving Peterboro 7.03 a.m. arriving Lakefield 7.25 a.m.

Leaving Peterboro 5.40 p.m. arriving Lakefield, 6.10 p.m.

Leaving Lakefield 7.40 a.m. arriving Peterboro 8.05 a.m.

Leaving Lakefield 6.03 p.m. arriving Peterboro 6.55 p.m.

Train now leaving Lakefield 11.30 a.m. daily except Sunday, arriving Peterboro 11.50 a.m., will commencing Sept. 1st., leave Lakefield 9.30 a.m. arrive Peterboro 9.50 a.m.

The above times are standard times. 3d 52

NEWS TRENT RIVER.

Apples Are Plentiful in the District—Personals.

TRENT RIVER, Aug. 28. — The masquerade dance at White Hall Gardens was a great success. There was a large attendance and many fancy costumes were shown.

Duck shooting opens September 1st and a number of the tourists are remaining over for the event.

Miss Loretta Bennett has returned from Toronto to spend the rest of the season at Kilarney.

Guests at the Cook cottage Mr. and Mrs. W. J. Cole, Mr. and Mrs. Gange, Mr. P. Keyes of Toronto.

Mrs. Jas. Langmuir, daughters Gertrude, Pansy and son Bruce, and Bruce Clark left Saturday on a motor trip to Toronto, Buffalo and Middleport, N.Y.

Apples are plentiful Mr. Isaac Lawson of 14ht concession has had some very fine varieties of the Duchess and Transparent.

IT PAYS TO ADVERTISE

New Gifts —FOR— Weddings

For that Wedding Gift You will wish something very new.

We have put in stock some very new pieces of Silverware.

We are also showing some beautiful designs in China and Cut Glass.

We invite inspection on your Wedding Gift

WARNE BROS.
"Diamond Hall"
349 GEORGE ST.
'Phone 880

Society

Miss Anna Fagan and her cousin, Mr. Jack Conway, of Chicago, are visiting Mr. and Mrs. Cadigan, Monaghan Road.

Miss Gertrude Payne, of Hamilton, formerly of Peterborough, is visiting Miss G. H. Brownlie, McGill Street.

Miss Jessie Glover, of Rochester, who has been visiting her mother, Mrs. Peter Glover, East City, has returned home.

Mr. and Mrs. A. E. Stinson, of Stewart Street, Peterborough, accompanied by Mrs. W. D. Stinson, Omemee, arrived home this week after a very pleasant motor trip through New York State, U.S.A.

Mr. Bertram Gominginger, of Rochester, N.Y., is the guest of his uncle, Mr. J. J. Hartley, 234 Antrim Street.

Mr. and Mrs. Walter Spera, of Rochester, N.Y., are the guests of Mrs. Spera's uncle, Mr. J. J. Hartley, 234 Antrim Street.

Mrs. S. Prophet has returned from visiting friends at Lake Simcoe.

Mrs. E. C. Brown and daughter Marjory, of Orillia, is visiting the former's brother, Mr. S. Prophet.

Mr. and Mrs. Oliver Stephens, who have been visiting Mr. and Mrs. W. Northcott, 512 Aylmer Street, have left for their home in Embro.

Mr. and Mrs. Benedick Corcoran (formerly Miss Bernie Galvin), of Rochester, N.Y., are spending their vacation with her sister, Mrs. J. H. Deannard, 161 Lake Street.

Mr. Robert Bryce and sister, Mrs. McCreadie and little son Alex., arrived here from Scotland on Monday to make their home with their sister and brother-in-law, Mr. and Mrs. William Taggart, 136 Park Street.

ACTRESS WAS HURT.

Hurled 12 Feet When Strong Man Act Failed.

DETROIT, Aug. 28. —(Canadian Press).—Hurled 12 feet when her husband's teeth broke, Mrs. Lucille Fondows, was seriously injured at a local theatre here lasto night. The woman and her husband put on "strong man" act, final of which consists of Fondows suspending his wife by a leather belt while he hangs from a trapeze holding a cord in his teeth.

BANK CLEARINGS

The bank clearings last week were: $764,719. The weekly bank clearings to-day were $771,013. One week ago they were $764,719, one month ago, $667,303, one year ago, $594,762.

A BLOCK DESTROYED.

SCHRIEBER, August 28. — A fire which started in the rear of Ansell Bros.' store about 5.15 this morning, comletely destroyed the McCuaig Block, gutted the Bank of Montreal, and did considerable damage to the post office building adjoining.

FIRST IN RACE.

YORK, England, August 28 (Canadian Press). — Sir Charles Hydes' Game Shot won the Gimcrack Stakes race here to-day from a field of seven. Sir E. W. Tate's Roiders was second, with F. Gretton's Iceberg third.

ELIXIR.

The long-sought elixir for perpetual life has been found, announces Professor Julian Huxley of England. Wait a minute. So far, the discovery can only be used in making flatworms "live forever."

Possibly it will lead—though improbably— to a way of prolonging human life for 50 or more years beyond normal death age. But not for long. Nature would invent new ways of killing us off. We have to leave the stage of life to make room for the next generations.

LIKE MEN'S

The newest bovish tailleurs are developed in men's suiting and have coats cut in front exactly like a man's dinner jacket. Skirts are 12 or 14 inches from the ground and coats are very short.

JUDGE CAVERLY SETS THE DATE FOR SENTENCE

Takes Exception To Remarks of the State Attorney in Closing Argument.

CHICAGO, August 28. — After portions of the closing argument of Robert E. Crowe, state's attorney, had been stricken out by John R. Caverly, as a "cowardly" dastardly attack on the integrity of this court, and an attempt to intimidate it, the court took under advisement to-day the penalty which he must decide for Nathan Leopold, Jr., and Richard Loeb, confessed kidnappers and murderers of Robert Franks.

The remarks of the court came out of a clear sky and startled the crowded courtroom in shocked silence.

Mr. Crowe's jaw dropped and he blanched visibly under the judicial broadside.

"The state's attorney knows full well that his remarks would be heralded far and wide," said the court. "He knew, too, that the court would have no opportunity to defend himself against criticisms except by the action he has taken.'

The judge then announced that he would give his decision September 10th, at 9.30 a.m., "unless illness prevents."

Only the defendants, attorneys for both sides, court attches and newspaper men will be admitted to the final scene in the famous case.

In closing his remarks, State Attorney Crowe exclaimed:

"Recognizing that the age of murderers is between 17 and 24, with the average at close to 22, are we going to tell the world of the new law, written into the statutes of Illinois by Clarence Darrow and approved by the Chief Justice of the Criminal Court of Cook County, that youth is a militating circumstance?"

At another point he said: "There is no danger of a rich man going to a jail."

Mr. Crowe touched upon the "friendly judge" testimony, declaring that "if Leopold did not say that, as was testified by the officers on the stand, then, your honor, his actions in this court demonstrate it."

The court asked the stenographers to give him a special copy of Mr. Crowe's statement on this phase after Mr. Darrow murmured a suggestion to which the judge nodded assent.

AT THE GOLF CLUB.

Clubs Were Entertained. Members of Two Visiting

A field day was held at the Peterborough Golf Club yesterday, when the local lady players, in charge of the captain, Miss Florence Scott, and vice-captain, Miss Marjorie Hatton, entertained the members of the Cobourg and Lindsay teams. Those from Cobourg were: Mrs. Dick (captain), Mrs. Stone, Mrs. Brown Mrs. Burn, Mrs. Forrest, Mrs. Roper, Miss O'Dell, Miss Skill, Miss McNaughton and Mrs. Goodman.

The Lindsay players were: Miss Jean Flavelle, Miss Nora Edwards, Miss Flavelle, Miss Naomi Edwards (vice-captain), Miss Plylis Edwards, Mrs. Sylvester, Miss Thompson, Mrs. Baker, Miss Gregory and Mrs. Benson.

While the local players were: Mrs. Martin, Mrs. Aylmer, Mrs. Grant, Mrs. Graham, Mrs. Roy Miss Scott (captain), Miss Rush, Miss Hatton, Mrs. L. Scott and Miss Huycke.

The prize for the best gross score of the day was won by Mrs. Dick (Cobourg); the first prize for driving by Miss P. Edwards (Lindsay), the second by Mrs. Forrest (Cobourg); the first prize for approach and putting by Mrs. Baker (Lindsay), the second by Miss Nora Edwards (Lindsay.) For the round of eighteen holes the players were divided into three groups, the first prize for Group A being won by Miss Jean Flavelle (Lindsay) the second by Miss Naomi Edwards (Lindsay); the first prize for Group B by Mrs. Roy (Peterborough), the second by Miss Florence Scott (Peterborough); the first prize for Group C was won by Miss Gregory (Lindsay), the second by Mrs. Goodman (Cobourg).

The result of the round was Cobourg 8, Lindsay 6, Peterborough 6.

Luncheon was served at noon, and in the afternoon tea was served by the members of the Entertainment committee, Mrs. Widdess, Mrs. Aylmer, Miss Gladman and Miss Anderson.

Renew Your Subscription

ANNIVERSARY OF TANNEBERG SCRAP

Generals Von Hindenburg and Ludendorff Ran Rival Shows.

KOENIGSBERG, Germany, August 28 (Canadian Press). — Generals Von Hindenburg and Ludendorff ran rival shows here yesterday in celebration of the tenth anniversary of the Battle of Tanneberg.

The warriors made special addresses before two different gatherings.

Hindenburg, who appeared in full uniform, avoided discussion of the internal politics ,and spoke only of the historic past, mentioning "Our Fatherland" without referring to the changes in the Government.

At the other meeting, Ludendorff said that "so long as we have Government whose president disarmed the army and whose Chancellor is a member of the Catholic Party, whose aim is to destroy the Reich, and so long as a man like Maltzan promotes Bolshevistic ends in the Government, and so long as Stresemann is the Foreign Minister ,we cannot think of German freedom."

A notice on the door of the hall where Ludendorff spoke read: "No Jews admitted."

TWO GUARDS ARRESTED.

In Connection With Attempt of Serafini To Break Jail.

MONTREAL, August 28 (Canadian Press). — With two guards under arrest and a number of others under suspension in connection with the attempt on Monday of Giuseppe Serafini under sentence of death, to escape from Bordeaux Jail, it is expected the investigation now being made will have far-reaching and perhaps sensational results.

It is thought that at least a complete reorganisation of the system of the guards in the jails of the Province will be the outcome.

KILLED IN EXPLOSION.

ATHENS, Aug. 28. — A majority of the ammunition stores in the naval arsenal exploded this morning. There are many victims.

ADVERTISEMENT

Men wanted as ticket sellers and ticket takers during the days of the Peterboro Industrial Exhibition Sept. 10th to Sept. 13th inclusive. Apply to C. S. Cummer, on Wednesday Sept. 3rd. at the Bank of Montreal, George St. Branch.

3d 52 3197

W. LAWSON'S Piano Show Room

New and Second-hand Instruments at Very Low Prices.
Your Inspection Invited.
144 HUNTER STREET

Close Your Eyes to Quality

and the world is full of cheap things, but with your eyes wide open the real good things are few and far between.

Cheapness Isn't Low-pricedness

There is a limit to "low price" and "high price," and below the one and above the other is extravagance.
Quality considered, our prices are lower than our competitors.

W. J. Grady
Corner Lock and Lansdowne
'Phones 537 and 2142.

FIVE REASONS

Why Yours Should Be a MUTUAL LIFE of Canada Policy:

1. The cost of operation is the lowest of any Canadian company.
2. All profits belong to policyholders. (The only Canadian company on this basis.)
3. Because mutual companies hold the record for stability.
4. Because mutual companies are not built up in the interests of the few, but of the many.
5. If paid-up insurance is taken in lieu of cash surrender, you get justice by further participation in profits.

It Pays to Consult a Specialist in matters pertaining to Life Insurance. At your service.

GEORGE GIBBONS, DISTRICT MANAGER
PHONE 757
MUTUAL LIFE Assurance Co. of Canada
ROOM 201, BARRIE BLDG.

TRIAL A SUCCESS.

FRIEDERICKSHAVEN, Germany, August 28 (United Press), — With the trial of ZR-3, the new monster dirigible being built for the United States, pronounced a success except for one broken motor, both the American and German engineers were busy making plans for the installation of a new engine today.

BIRTH.

LOCKIE.—To Mr. and Mrs. J. R. Lockie, 33 Brown Street, on Wednesday, August 27th, a daughter—Dorothy Jean.

HILLS—To Mr. and Mrs. Frederick Hills, at Nicholls Hospital, August 27th, 1924, a daughter, (still born).

Unlock the World's Opportunities

Success depends on your training. A Peterborough Business College training in Stenography, Book-keeping and Secretarial work is the key to Success. Enroll to-day and in a short time you'll find the doors to many good opportunities open to you.

FALL TERM OPENS, TUESDAY, SEPT. 2.

Peterboro Business College, Limited
'Phones 589 and 1170
J. A. McKONE, Pres.
Office open every day.

FOOT SPECIALIST
DR. N. D. FOOTE
Chiropodist and Orthopedist
107 BARRIE BUILDING
Office Closed until Sept. 4th

Dr. Goodwin Chiropractor
PALMER GRADUATE
100-102 Barrie Building.
Lady Attendant. 'Phone 421
Hours: 10-12 a.m., 2-4 and 7-8 p.m.
Office Closed Tuesday evenings, and Thursday afternoon and evening.

Stoney Lake Navigation Co.

Steamer will leave Lakefield on arrival of Trains leaving Peterboro at 8.30 a.m., 12.25 noon, and 5.40 p.m.

Steamer will leave the Lake to connect with Trains arriving in Peterboro at 8.00 a.m., 11.50 a.m. and 5.15 p.m.

For further Information Consult
FRANK YOUNG, Manager.
Stoney Lake Navigation Co.
434 Park St. Phone 548

Accuracy and Thoroughness

Our long experience in caring for our Customers' Eyesight, and our Qualificatious, enable us to Absolutely Guarantee all Glasses we Prescribe and Supply.

A. A. FOWLER
Phm.B., Eye Specialist.
Ground Floor. - 372 George Street.

COMPLETING OUR TWENTIETH YEAR

Peterboro Conservatory of Music

Will Re-open on

TUESDAY, SEPT. 2nd, 1924

with its usual

HIGH QUALIFIED STAFF OF RESIDENT AND VISITING TEACHERS

During the past two seasons, Peterboro Conservatory pupils have received highest awards at the Ontario Musical Festival, Toronto.

Syllabus and Year Book on application.

RUPERT GLIDDON, Musical Director.

5 lbs. Pure Clover Honey . . . 85c.

11 qt. Blueberries	$1.75	24 lbs. Pastry Flour	95c
Christie's Sultana Biscuits, lb	32c	11 qt. Burbank Plums	65c
12 lb. Sugar	$1.00	3 qts. Plums	25c
Creamery Butter, lb.	36c	10 bars Laundry Soap	50c
Sweet Oranges, doz	23c	10 bars Fels' Naptha	69c
2 lbs. Br. Biscuits	25c	Bottle Caps, 3 doz	10c
Hawe's Floor Wax.	45c	Raw Sugar, lb.	10c
4 lb. pkg. Thompson Seedless Raisins	48c	4 lbs Tomatoes	25c
3 boxes Matches (Dominion Pine Tree or Economy.)	25c	11 qts. Tomatoes	55c
Keen's Mustard	28c and 54c	2 lbs Soap Chips	25c
Bread, large Loaf	10c	Oxo	10c and 25c
Pure Lard, lb.	22c	3 Quaker C Flakes	25c
		2 lbs. Icing Sugar	23c
		2 pkgs. Puffed Wheat	25c
		2 pkgs. Shredded Wheat	23c
		4 pkgs. Shredded Wheat	45c
		3 Jars Barrington Hall Coffee	$1

60 Hunter Street East | Boyle's CASH & CARRY GROCERY. | 168 Charlotte Street

"IT'S CONFIDENCE THAT DOES IT"

APPLES

We have just received a Large Shipment of TRANSPARENTS— a luscious Eating and Cooking Apple. They are now at their best. Peck **40c**

Dont' forget Campbell's Creamery Butter at 39c Pound in Your Week-end Order.

PORTER S. WHITE CO.
334 George St. Phones 1960-1961

TOM MIX
—in—
"THE TROUBLE SHOOTER"
JACK DEMPSEY —in—
"FIGHT AND WIN"
CAPITOL - - - NOW

The Evening Examiner

PROBABILITIES.
Light to moderate winds; fine and warm to-day and on Saturday.

VOL. LV., No. 50 — PETERBOROUGH, FRIDAY, AUGUST 29, 1924 — PRICE THREE CENTS.

Saturday the Last Holiday Week-End of the Season Features Many Values
Men's Shirts $1.00 - Double Bed Size Blankets $2.00 - The Cressman Co. Ltd.

INSISTENT CROWD OF 15,000 AT EXHIBITION PARK LAST NIGHT DEMANDED PRESENCE OF THE PREMIER WHO RETURNED TO GREAT SPONTANEOUS OVATION

Recalled From Inspection of Chemong Bridge in Evening to Meet Night Throng.

ANXIOUS TELEPHONE CALLS LOCATED HIM

Remarkable Demonstration of Esteem to Premier as Climax of Reception.

PREMIER DELIGHTED

Thanked Immense Audience for Their Welcome and Paid Tribute to G. N. Gordon.

Last night's demonstration in the great civic picnic in honour of the Right Hon. W. L. Mackenzie King far exceeded the afternoon gathering and surpassed the fondest hopes of the organisers.

Fifteen thousand people crowded Exhibition Park to honour the Premier of Canada and his illustrious colleagues, and although he had already fulfilled his scheduled engagements for the day, he was compelled to answer the insistent calls for his presence at a late hour.

Share in his triumph and the centre of a demonstration all his own, G. N. Gordon, K.C. M.P., Deputy-Speaker of the House of Commons, was accorded applause on his every movement, and was scarcely able to make his way between the jostling crowds for the hands stretched out to congratulate him.

Following the afternoon's activities in which the Premier took an important part, and the reception held on the grounds, dinner was served to forty prominent city and county officials in the Peterborough Club.

Mr. Gordon presided, and in a short address announcing the programme for the evening, congratulated Peterborough on the honour the city had done itself in honouring Premier King. The day had been an unqualified success, thanks to the able assistance of those who had painstakingly worked out the programme during the past weeks and carried it out so well, and to those who had come from outside points to help Peterborough celebrate the auspicious occasion.

In order to give the Premier an opportunity to see the advances Peterborough has made in past years, and to point out the circumstances surrounding the Chemong floating bridge, Mr. Gordon arranged for an automobile tour after the dinner.

When the party had been despatched amid cheers, the second big parade of the day was set in motion, headed by the pipe band and Joseph Wearing's car.

In the meantime the sporting events had been run off at the Exhibition Grounds, under the supervision of Alex. Dick, Herbert Martin, Arthur Blade, and Robert Sturgeon, and dancing had started on the specially built floor to the music supplied by an orchestra.

Demand for Premier.

At half-past eight a desire manifested itself among the crowd gathered in the grand stand to hear the Premier speak again, and by nine o'clock this had grown to an insistent demand. The band of the 57th Rangers took up its position in the speakers' stand and presented a musical programme of unusual merit, but the calls for Mackenzie King continued.

Hon. Duncan Marshall, veteran Minister of Agriculture in Alberta, and now Liberal organiser in Ontario, presented the prizes won by Keene baseball team and 6th Line girls' softball team, and later gave a brilliant address.

Still the demand for the Premier persisted, now coupled with calls for G. N. Gordon, and at last a hurry-up call was sent for the party.

Telephone and messengers were pressed into service, and about 9.30 the Premier and his colleagues reached the grounds.

Near the entrance a dense crowd halted the car, and Mackenzie King answered the demand for a speech in his usual inimitable manner, followed by the other members of his party.

Being released from this gathering, and making his way with difficulty through the cheering throng, the four Government representatives managed to reach the speakers' stand. Here an ovation unparalleled in the history of Peterborough greeted them. The grand stand was crowded and in the driving ring between the stand and the speakers' dais there was scarcely standing room.

The entire assemblage stood to cheer the big four, while the band played "Rule Britannia," and the Premier, with beaming face, received the spontaneo s tribute to his popularity.

It was an epoch in the annals of Peterborough. By this multitude of cheering citizens future celebrations will be judged.

"Nearly as big as the reception given Mackenzie King on 28th August, 1924," will be the tribute future years will pay to a great day in the history of the city.

Appreciated Visit.

Mr. Gordon, in introducing the speakers, referred to the splendid meeting of the afternoon, which he thought was most inspiring. "But this vast audience to-night," he said, "surpasses any audience I have ever seen in Peterborough. It is some indication of where the Prime Minister stands in the estimation of the people of the city. The citizens of Peterborough have come spontaneously to show they value his coming here. I am grateful for your presence, and hope that next year we may have a community picnic that will, if possible, surpass this. I am doubtful whether that is possible."

Sounding out the opinions of the people, Mr. Gordon asked whether such a project would be supported next year, and a chorus of affirmation was the response.

King Stands Alone.

Hon. Duncan Marshall, who held the fort while Premier King was being located, declared that the Prime Minister had won a name for himself during the last session of Parliament and had established a record that would never fade. People antagonistic to his Government said that Sir Lomer Gouin and Hon. W. S. Fielding were the big bosses in the Mackenzie King Government, but when they were unfortunately compelled to retire from political life the Premier conclusively demonstrated the fallacy of the assertion.

"Mackenzie King did not go to pieces," he declared. "So long as these old members of the party were in harness he was just big enough to be fair to them, but when they dropped out he took hold of things himself and few sessions of the House of Commons have been better led than the last session when the dominating figure was the Prime Minister. He had something to do during that session that no Premier ever had to do before. It is an easy thing to win the support of one's own political party, but Mackenzie King had to win the support of two parties; he had to prepare a budget that would win the respect of the two parties. In four votes taken in the House during this session the Government majority was over one hundred, the four largest votes ever obtained by any Minister in Canada in any Government."

Referring to the Empire conference which he attended with the Premier, the speaker said the highest compliments were paid to Canada's Prime Minister for the wisdom and moderation of his pronouncements.

"By the reduction of transportation charges; lower tax rates; improved agricultural conditions, and the development of the waste agricultural land in Western Canada we will build up the finest agricultural country in the world," Hon. Mr. Marshall said, "and this will beget the greatest industries. Ten years hence the people of Canada and the Liberal party will be as proud of Mackenzie King as they were of that great statesman, Right Hon. Sir Wilfrid Laurier."

Advised the Young.

Premier King expressed his surprise in the growth of Peterborough and its apparent present prosperity, but said he was most of all pleasantly surprised by the huge concourse gathered last night. He noticed many young people present, whom he advised to determine early their outlook on life. There are two ways of viewing life; brightly with belief in one's self and in the country and Empire, or darkly, with face to the ground. "Mr. Meighen describes me as an optimist," he said. "I cannot describe him as other than a pessimist. I hope you young people will choose to follow me rather than him. I cannot see I any citize of this Dominion, more favoured than any other part of the world, can be other than an optimist. We can only make the most of our beauty and wealth by making the most of ourselves."

The distinguished speaker thanked the citizens of Peterborough for sending so brilliant a representative to the House of Commons as Mr. Gordon. "He has at heart the interests of those he represents and of the Province of which he is a distinguished citizen, and of the Dominion of which he is a brilliant servant. You will never go wrong by trusting your interests in his hands."

Party Still Happy

Hon. G. P. Graham said one definition of an optimist is "a man or a woman who can live with a pessimist and still be happy." "We have to live in the House of Commons with a pessimist, and we are happier than he is," he declared.

In a homily on the handicaps suffered by those who are born with silver spoons, the speaker said "Too many sons are forgetting how their fathers got their wealth. Don't ever worry; men who have risen to prominence and leadership have come from ordinary families, and started life empty-handed. The young man who is now Prime Minister of Canada owes a great deal to his parentage. He worked his way up from the bottom of the ladder to the highest gift in the power of Canada to be-

(Continued on page 3.)

RIGHT HONORABLE W. L. MacKENZIE KING

PETERBOROUGH PLEASED PREMIER

CANADA LEADING UNITED STATES IN RIFLE MATCH

Visiting Marksmen Unaccustomed to Lee Enfield After Only Week's Use.

RESULT AT RANGES.

Score For First Half Was 1578 To 1541 at Connaught Ranges.

CONNAUGHT RANGES, Ottawa, Ont., Aug. 29.—(Canadian Press).—Canada won the first half of an international rifle match match from the United States here Thursday by 1,578 points to 1,541 points. The picked United States team was obliged to shoot with the Canadian service arm, the Lee Enfield, and although they practiced with it for one week, the marksmen were unable to accustom themselves to it. The Canadian team will play the return match in the United States next year, using the American service rifle, the Springfield.

A special trophy has been provided by the Dominion Rifle Association for the match and another trophy will be provided by the United States next year. Yesterday's match consisted of 15 rounds per man at each of three ranges: 800, 900 and 1,000. It is hoped by officials here that the match will lead to the revival of the Palma trophy series, formerly shot between Canada and the United States.

The highest individual score was by Sergeant F. H. Morris, Montreal, with 213 points out of a possible of 225. The highest score of the United States marksmen was made by Lieutenant J. F. Phillips, Corps of Engineers, with 198 points.

Other high aggregates of the match were made by C.Q.M.S. Ashe, Victoria, B.C., 201, and C.Q.M.S. A. Parnell, Montreal, 200.

Major K. K. V. Casey, team captain of the American team, last night said that he considered his team fairly outshot. He did not consider the strange rifle as a handicap, except possibly insofar as it being strange, the men might not be accustomed to its peculiarities.

Connaught Ranges, he said, was one of the finest rifle ranges he has ever shot on, and he considered it one of the finest equipped ranges he had seen anywhere.

The weather was good but an uncertain wind and a bad mirage made it hard for shooting. A large gallery witnessed the match.

Lt. Morris and Sergt. Freeborn, who shot yesterday, are old Palma trophy veterans, both having shot in the match of 1912. It was during this match that an Ottawa shot, Sergt. Russell, made 222 points out of the possible 225, creating a record which has never been beaten in a Palma trophy match.

SCHOONER WRECKED.

GLOUCESTER, Mass., Aug. 29.—(Canadian Press).—The fishing schooner Dorcas was reported swept aground on the coast near here last night. Her captain was reported to be dead as a result of the accident. Details of the reported wreck were not available.

One-Quarter More Road Work For The Same Cost

OTTAWA, Aug. 29.—(Canadian Press).—With construction expenditure curtailed and labor rates the same as last year, fully 25 and 30 per cent. more work is being done for the same money this season on federal aided highways in Eastern Ontario and Quebec A. W. Campbell, Commissioner of Highways states on his return from an inspection of some 900 miles of federal aided roads in the two provinces.

Mr. Campbell says the year is closing many gaps on through routes which will result in a continuous serviceable road between Windsor, Toronto Montreal, Quebec, St. John, Halifax and Sydney, a distance of about 2000 miles.

WITH THE PREMIER.

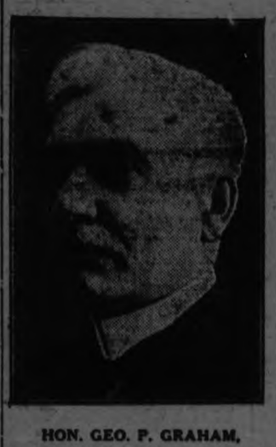

HON. GEO. P. GRAHAM,
Minister of Railways and Canals, Who Accompanied Premier King In His Visit to Peterborough.

FAHY ADMITTED ROBBING MAILS

Confessed Part in Two Million Dollar Hold-up — Searching for Loot.

CLOSELY SHADOWED

CHICAGO, Aug. 29.—William F. Fahy, "ace of postal inspectors, now under arrest on the charge of being the "master mind" in the $2,000,000 Rondout mail robbery, was forced into the crime by denizens of the underworld who had "something on him," according to the theory advanced by postal Inspectors, who are still engaged in running down his movements and looking up his associates just prior to the train hold-up.

Chief Inspector Clarahan of New York who worked with Fahy in Philadelphia before the latter came to Chicago five years ago and who thought his comrade's record beyond suspicion, told of this theory, saying:

"Fahy was a gay one among women. In fact, the fellows called him the Lothario of the service. He 'stepped out' on occasion, and one of these times, about ten years ago, he did something unwise that put him in the power of a ring of criminals."

"You may be sure the post-office authorities would not have arrested and charged Fahy unless they had the goods on him," said Clarahan.

Other Crimes Hinted.

"We are convinced from evidence we have obtained that the same brain that planned the Rondout robbery schemed the others in this part of the country.

"We are convinced also that Fahy framed Big Tim Murphy in the Union Station robbery and government inspectors now en route to Leavenworth will try to get Murphy to tell all he knows about 'the man higher up.'"

Since the Rondout robbery it was disclosed plain clothes men have followed Fahy everywhere—to meeting with criminals and to cabaret parties with women where his salary of $3,500 a year was spent in a night. They even tapped his telephone wire.

Confronted with the detectives' evidence, Fahy is said to have talked. All that fellow inspectors, now his inquisitors, would say of the conversation was that he insisted he had no intention of doing wrong in instances related by the men who shadowed him.

Start New Hunt for Loot.

Fahy apparently made no effort today to gain his release on $50,000 bonds. Government officials opened a new hunt for the $2,000,000 lost in the Rondout robbery. They believe it is secreted somewhere in Chicago.

They expressed the belief that Fahy and James Murray, a west side politician, already under indictment in the case, are the ones to whom the money and securities went during the panic that ensued after one of the bandits was shot by his leader during the robbery.

Safety deposit boxes in downtown banks to which Fahy is known to have had access were broken open under the direction of Rush Simmons, Chief Postal Inspector of Washington, who arrived this morning to take charge of the investigation. The boxes yielded nothing.

"We know that Fahy is too smart to hide the loot in so obvious a place," Chief Simmons said, "but we are not overlooking any bets."

PREMIER DEEPLY MOVED BY CITY'S ROYAL WELCOME

"Surpassed All My Expectations," Hon. Mr. King Acknowledged on Departure.

GRATEFUL TO ALL

"Good-will Shown Me Has Been Overwhelming," Said Premier.

In a special interview given the Examiner last night just before he left Peterborough, Rt. Hon. W. L. MacKenzie King expressed his delight in the beauty of the city and marvelled that such conditions should pertain in a city with the diversified industries that are met here at every turn. "It is a great delight to see the size of the industries and note their stable character," he said. "Their evident prosperity is an indication of what they may yet develop, and I am convinced that once our policies get under way all of your industries will prosper still further."

The Premier reaffirmed his belief that the success of all industry is dependent upon the development of the natural resources of the country. Every finished product of factory and workshop—all of the contents of every home—the food on the tables and the clothes that are worn, can be traced back to the soil. The groundwork of all industrial expansion must be laid in the development of the Dominion's natural resources.

"That," said the Premier, "is the policy of the Liberal Government; to develop the basic industries. It cannot be done in a day or a year, but I am satisfied that a good start has been made and a solid foundation laid for rapid expansion in the no distant future. We believe in building from the ground up, and the result will be no mere flimsy structure that is pretty to look at but of no utility. The success of future generations depends upon how well we build." The Prime Minister found it impossible to express his feelings in regard to the reception accorded him in Peterborough. "It surpasses all my expectations," he remarked. "The goodwill shown me has been overwhelming. Mayor Turner was especially solicitous for our comfort and entertainment, and the book of views given me on behalf of the City by Alderman Crowe is a kindly memento that I will keep as a reminder of a happy visit."

Commenting on the success of the picnic, the Right Honorable speaker said the desire of the people to meet him last night after having heard him previously in the afternoon was an episode that touched him deeply. The spontaneous enthusiasm of the audience was another feature and the excellent programme provided by the organizers of the picnic received the Premier's commendation.

TRAIN KILLS SEVEN.

Automobile Struck at Grade Crossing Near Toledo.

TOLEDO, Ohio, Aug. 29.—(Canadian Press).—Seven persons were killed and one child seriously injured last night when a Baltimore and Ohio Railway train struck an automobile on a grade crossing at the southern limits of Perrysburg, a village in Wood County, twelve miles south of this city, on the Dixie Highway.

ORGANIZED PICNIC.

G. N. GORDON K.C., M.P.,
Who was Responsible for the Community Picnic that brought Premier King and Associates to Peterboro.

PRINCE LOVEABLE CHAP, SAYS DAVIS

Former U. S. Ambassador to London Hopes to Meet Wales on Trip.

NEW YORK, Aug. 29.—John W. Davis, Democratic presidential nominee, hopes to greet the Prince of Wales before the heir to the British throne returns to his home.

Mr. Davis said yesterday on his return from Columbus, Ohio:

"I certainly shall meet the Prince if my political engagements permit. I know him personally. He is a very loveable chap and possesses great tact. I have had numerous examples of this.

"The last speech I made in London was at a dinner at which the Prince was a guest. So was Arthur Page, son of the late Ambassador Thomas Nelson Page. Learning of young Mr. Page's presence the Prince asked me for an introduction. He greeted him with great cordiality, praised the late ambassador highly and asked solicitously after his mother.

Prince's Speech Tactful.

"The first time I ever heard the Prince speak was at the Royal Academy dinner in London. It was a very formal affair. Great artists, writers and public men were present.

"During the speech-making the name of that distinguished artist, Sir Edward John Poynter, retiring president of the Academy, was not mentioned. He had served for twenty years.

"The Prince, I believe, had never spoken in public. But he arose and called attention to the fact that no mention had been made of Sir John Poynter. He expressed great regret at the oversight. He then proposed a toast to the slighted official.

"Some thought the incident very cleverly staged. But the Prince's secretary assured me that the Prince had acted spontaneously."

A BARN DESTROYED.

LINDSAY, August 29. — Mr. Henry Hurren, who resides on the 3rd Concession of Eldon, had his barn destroyed by fire on Monday.

The season's crop of hay, also a good crop of fall wheat, a quantity of dry lumber, and a new buggy, were also burned.

A stack of hay which had been built near the barn also caught fire, and was destroyed.

Spontaneous combustion is thought to have been the cause.

OVER THE LIFT LOCK TO STONEY LAKE ON LABOR DAY, MONDAY, SEPT. 1ST. STEAMER STONEY LAKE WILL LEAVE THE GEORGE STREET WHARF AT 8 A.M. FOR A SAIL THROUGH STONEY LAKE. ORCHESTRA AND MEALS ON BOARD.ROUND TRIP: ADULTS, $1.00, CHILDREN 50c. 27 29 30-3182

"AFTER THE STORM."

DON'T MISS THIS INTERESTING STORY OF A YOUNG AND BEAUTIFUL GIRL, HEART HUNGRY FOR ROMANCE, SO SHE SOUGHT IT, AS SOME GIRLS WILL, IN FORBIDDEN PLACES. BUT LIFE TAUGHT HER A STERN LESSON — UNTIL SUDDENLY A RAINBOW APPEARED IN THE SKY. OCTOBER TRUE STORY MAGAZINE, ON SALE NOW AT LEBARR'S, 169 CHARLOTTE STREET. 1d50 3202

JUDGE DECIDES CIVIC OFFICERS DISQUALIFIED

If They Have Any Business Dealing With the Municipality They Serve.

CASE IN LEEDS, ENG.

Would Have Effect of Preventing Capable Men Entering Civic Affairs.

LONDON, Aug. 29. — (Canadian Press).—Municipalities throughout the United Kingdom are perplexed by a ruling just made by a judge of the King's Bench division of the High Court of Justice disqualifying directors of companies from serving on public bodies with which the companies have trade.

This judicial decision was given in a case in which a citizen of Leeds had taken proceedings against an alderman who was a director of a firm which held large contracts with the Leeds Corporation. The plaintiff made no suggestion of anything improper in connection with the case, but in fact admitted that the municipal corporation stood to benefit by this particular contract.

The judge took the view that any man having an interest in any company beyond being a mere shareholder became disqualified from serving as a member of a municipal corporation.

Will Be Appealed.

This decision will be appealed against. In the meantime, however, aldermen and councillors of proved integrity naturally feel uncomfortable. Curiously enough, the point in question never arose before the present instance.

It is asserted that if the judgment is confirmed on appeal it will have the effect of driving good men away from service on such bodies as town councils even more than is the case at present. It is difficult now to get such men to serve, and they would not be likely to add to their public duties the responsibility of watching that their firms did not accept orders from the municipality they happened to be serving in an official capacity.

Some directors whose firms are already involved in trifling contracts with municipal corporations have resolved to make the municipalities gifts of the value of the contracts. One Sheffield firm has declined to proceed with a housebuilding contract to the value of nearly £100,000 because of the new ruling.

RADIO DETECTS INSECTS AS THEY FEED ON LEAVES

JOHANNESBURG South Africa, Aug. 29.—Thanks to the radio, fruit growers will hereafter be able to determine through the sense of hearing whether apples and other fruits are wormy. Dr. C. K. Brain, professor of entomology at Stellenbosch University, has conducted a series of experiments along this line, as a result of which he has drawn the conclusion that worms and bugs can be detected with certainty by radio.

Dr. Brains' method was simply that of attaching to an ordinary wireless telephone n unusully strong microphone. He took parts of twigs of an apple tree known to be infected with the larvae of the apple worm, and placed them in a box connected with the microphone. Through the receiver he could distinctly hear the movements of the larvae, as well as the nibbling of insects at the leaves. Likewise he placed a wormy apple in the box, and the microphone registered the noise made by the worm as he nibbled away at the apple.

A third experiment consisted in detecting the presence of the weevil in corn.

ANOTHER ALASKA RAILROAD

JUNEAU, Alaska, Aug. 29.—Alaska soon will have another railroad, according to articles of incorporation filed here by the Terminal Railway and Power Company of Hydro Alaska. The company is to build a standard gauge line from Hyder up to the Salmon River Valley to the Alaska-Canada boundary line, a distance of 12 miles, and a two-mile branch from the main artery leading to the Texas Creek mines.

A WARNING

When your eyes ache, sting or feel tired, it is Nature's warning—they are strained. If you are wise you will heed that warning and have your eyes examined, thus probably preventing serious eyesight trouble later on. See W. H. Lacey, Optometrist, 410 George street. Phone 1160.

BASEBALL - Oshawa vs. Lakeviews Jr. O.B.A.A. Champions Riverside Park - 3 p.m. Saturday, Aug. 30th
See Two Junior Pitchers of Senior Calibre - Admission 35c, Stand 15c - Ladies Free to the Stands

HELP WANTED

Here's your chance to train for a first class Stenographer. Only 10 weeks at home required. Dictation taken on typewriter or by hand faster than any other system. Easy and simple to learn. Money back if not qualified. Book free. Write Canada's School, Yonge & Granville, Toronto. Mention this paper.

6d-42-3154

PERSONAL

EPILEPTICS—AT LAST A TREATment which stops seizures from first day. No bromides, Narcotics. Guaranteed. Information free. Hunter Laboratories, 207 Main, Little Rock, Ark. 1d 51 5324

MUSIC

MARION B. ADAMS, A.C.A.M., Teacher of Piano and Theory
Pupil of Peter C. Kennedy, Toronto Conservatory of Music and Canadian Academy of Music, Amalg. Studio 465 Weller street. 'Phone 321
d-6mths- 3181

MONEY TO LOAN.

We have funds to loan on Real Estate Security at the lowest rates. GORDON & O'BRIEN. Phone 219.

OSTEOPATHY.

DR. WILL A. SETTLE—Osteopathic Physician. Office in Crown Apartments, 124 Hunter street. Corner Water and Hunter streets. 'Phone 649. Office Hours. 9 to 11 a.m., 2 to 5 p.m. and 7 to 9 p.m.

INSURANCE.

FRANK A. BLACK—309 Barrie Bldg., Peterborough, Ont., representing Manufacturers' Life Insurance Co. 'Phone 808. Residence 2230.

BARRISTERS AND SOLICITORS

GORDON & O'BRIEN— Barristers, Solicitors, Notaries, Money to loan on easy terms. Special attention to Patents and Trade Marks. Phone 219. G. N. Gordon, K.C., M.P., J. A. OBrien. Mr. Gordon will be in his office each Saturday, during the Session.

S. T. MEDD—Barrister, Solicitor Notary. Office over the Dominion Bank, corner of George and Simcoe streets. Telephone No. 22. Private funds to loan at current rates upon easy terms.

PECK, KERR & McELDERRY, Barristers, Solicitors and Notaries. Office, Water street, Peterboro. Money to loan at the lowest current rates of interest on easy terms of payment. E. A. Peck, F.D. Kerr, V. J. McElderry.

O'CONNELL & CORKERY—Barristers, Solicitors and Notaries. Money to loan at the lowest current rates of interest. Daniel O'Connell, John R. Corkery, Hunter street, two doors west of the Post Office.

DUMBLE & JOHNSTON—Barristers, Solicitors, etc. Office, over the Toronto Savings and Loan Company, George Street. D. W. Dumble, K.C., W. Johnson.

HALL & HALL—Barristers, Solicitors and Notaries Public, Hunter street, Peterborough next to St. John's Church. Money to loan at the lowest rates of interest. E. H. D. Hall, Basil D. Hall.

MOORE & WEARING — Barristers and Solicitors, 403 Water street, opposite the Post Office. Money to loan at the lowest current rates of interest. Jos. Wearing, M.A.

R. R. HALL—Barrister, Solicitor, etc. Peterboro, Ont. Office, corner of Hunter and Water streets, over the Canadian Bank of Commerce. Trust Funds to loan on easy terms of payment.

JAMES FORDYCE STRICKLAND—Barrister, Solicitor, Notary Public. Money to loan. 375 Water street, Peterboro. Phone 191.

WILFRID F. HUYCKE, Barrister, Solicitor, Notary Public, 398 Water street. Telephone 338.

MEDICAL.

R. DEVLIN, B.A., M.D., C.M., Physician and Surgeon. 406 Mark street. 'Phone 686. 26d 67 3103

DR. BUCHANAN, F.R.C.S. Edinburgh; M.R.C.S., Eng.; L.R.C.P., London. Eye, Ear Nose and Throat Specialist. Hours 9-11, 2-4 p.m., and 7-8 p.m. 'Phone 519. Office, corner Water and Murray streets.

DR. C. C. CRAGG—Eye, Ear, Nose and Throat Specialist. Office 295 Charlotte street, formerly occupied by Dr. Neal. Hours—9-11 a.m., 2-4 p.m., 7-8.30 p.m. Telephone: House 980J. Office 2185.

DR. C. B. WAITE, M.D., C.M.
POST GRADUATE LONDON, ENG.
300 CHARLOTTE STREET.
Special Attention Heart and Lungs
'PHONE 244

Renew Your Subscription

BOARDERS WANTED

BOARDERS WANTED — CONVENient to Westclox or Quaker Oats. Apply 217 Euclid ave. 3d 52 5314

TEAMING AND CARTING

WANTED— MOTOR CARTING, ALL kinds ,long or short hauling. Beatty Bros. 'Phones 2169-991r2.

NOTICE

NOTICE
CHIMNEYS BUILT AND REPAIRED 'Phone 1851W. 2d 52 4725

REMOVED—CHARLIE SAM LAUNdry from 414 Water to 97 Hunter street opposite St. John's Church 26d 72 e204

NOTICE—HENRY BROS., CARPENters and builders. Estimates given on new and repair work. Hardwood flooring a specialty. 'Phones 1024 or 2005W. 148 Murray street.

NOTICE
CHIMNEYS AND FURNACES CLEANed. 'Phone 1851W. 26-52-4725

WORK WANTED

WANTED—SEWING BY THE DAY. 'Phone 216 evenings. Will go out of town. 3d 52 5322.

WM. KELLAR — PAINTING, PAPER hanging and graining. Prices reasonable. 'Phone 2042F. 6d 55 5318

TAXIDERMIST WORK DONE. HAVE your specimens mounted. Apply 156 London street. 24d 65 5140

MIDDLE AGE WIDOW, ENGLISH, seeks any kind of light employment or housekeeping (where there are no other women). Good plain cook. Apply Box 5334, Examiner Office. 3d 53 5334

POULTRY AND EGGS

FOR SALE— 14 S.C. WHITE LEGhorns, hen house and a good quantity of wire netting. 'Phone 1895W or apply 21 Braidwood avenue. 6d 52 5250

10 S. C. ANCONAS HENS AND rooster, 4 cockerels, 3 pullets, consistent winners at Peterboro Fall Exhibition and Winter Fair. Sacrifice if sold at once. R. L. Crerar, Bethany. 3d 51 5306

LIVE HENS WANTED
DON'T WAIT FOR ANOTHER DEcline in prices; also feathers wanted 'Phone 883J and ew will call for them or bring them to S. Cohen, 189 Charlotte street. 8-9-12-15-16-19-22-23-26-29-30-2-4849

FOR SALE

FOR SALE—WALNUT DINING ROOM suite. Good as new. Box 5291 Examiner Office. 3d 51 5291

FOR SALE — BLONDE, AGE 22, height 5 ft 4 in., weight 130. Best offer of marriage will be accepted. Purchaser must be willing to support bride and parents in manner to which they have been accustomed. Triflers need not apply. 2d 52

FOR SALE — BOSTON TERRIER pups. Apply 473 Roger. 3d 53 5333

FOR SALE—ANGLE WORMS 75c PER 100, 881 Water street. 'Phone 1855J. 30-52-5180

FOR SALE— ICE CREAM BOOTH Lake street beach. Apply 137 Lake street. 3d 53 5320

LADIES MAKE EXTRA MONEY, selling latest powder puff to your friends. Agents wanted. Sample 25c Tapscott, 231 Macdonell Ave., Toronto, Ont. 1d 51 5329

FOR SALE—HUNTERS. 32 EXTRA long Bayard rifle cheap. New last winter. Apply 681 Aylmer street. 3d 53 5327

A PRIVATE SALE OF HOUSEHOLD furniture consisting of refrigerator kitchen cabinet, writing desk, carpet sweeper, rugs, carpets, hall tree, enamel dresser, walnut dresser, bedstead and springs, screen, tables and chairs, etc. Must be sold at once. 196 Dalhousie street or 'Phone 857. 25-27-29-5240

FOR SALE—1 HORSE, 1 CUTTER, 1 set single sleighs. 'Phone 1615J. 3d 52 5313

FOR SALE — FIRST CLASS CRAB apples. Apply 466 Mark street. 3d 52 5323

FOR SALE — DAISY KITCHEN range burns coal or wood, used one season. Apply at 160 1-2 Sherbrooke street between 6.30 and 8. 3d 52 5316

FOR SALE—CONTENTS OF A TENroom boarding house. A good turn over to right party. 'Phone 2141W. 3d 51 5305

THOROUGHBRED ENGLISH BULL dogs. Telephone 1943W. 3d 51 5292

LIVE BAIT. ATTENTION FISHERmen. All kinds live bait kept on hand. 'Phone 822 J. Airress, 571 Reid street. 26d 73 5285

FOR SALE — BEAUTIFUL BLONDE woman must marry immediately. Wealth of prospective husband, chief consideration. Proposals must be accompanied by a sworn statement of annual and guaranted income. 2d 52

HILL, WEDDELL & HILLS
General Insurance Agency
ESTABLISHED 188?
Phone 14 124 Hunter Street West

BABY CARRIAGES, ETC.

FOR SALE—BABY CARRIAGE IN good condition. Telephone 2039J. 6d 53 5274

FOR SALE— CREAM WICKER BABY carriage, 1 grey wicker go-cart. Apply 32 Lafayette avenue. 3d 51 5296

HOUSES, REAL ESTATE

FOR SALE — 7 ROOMED BRICK house lights, water, gas and furnace. Good location. Apply 49 Wolsley street. 6d 51 5220

FOR RENT—FURNISHED COTTAGE at Chemong Park for September. Apply 204 Brock street. 3d 52 5340

A REAL SNAP FOR QUICK SALE— six-roomed red brick house: Gas, modern except furnace. Good buy. 'Phone 1982W. 12d 52 5127

FOR SALE—AT A BARGAIN, HOUSE and lot known as 625 Union Street. Apply to R. M. Glover, Examiner Office. 1-2-8-9-15-16-22-23-29-30-2973

8-ROOM BRICK AND GOOD STABLE and garage. West side. All newly decorated and painted. Oak floors, fire place and French doors. Hot water heating. A snap. $5,800. Terms Apply 344 King street. 25-27-30-5258

8-ROOM BRICK CENTRAL ALL modern. All newly painted and papered, floor painted and grained Apply 344 King street. 3d 51 3188

FOR SALE —TWO LOTS SOUTH END will consider good Ford car on deal. Apply Box 4999 Examiner Office. 4d 53 4999.

FOR SALE— 7-ROOM BRICK HOUSE attic finished. Every convenience, in west end of city. A bargain for quick sale, for particulars apply to box 5275, Examiner Office. 6d 53 5275

FOR RENT

BUTCHER SHOP TO RENT — CORner of Wescott and George streets, now occupied by Stanley Bogue as a drug store. The shop is complete as to hangings, block, counter, refrigerator, etc. Rent low to good man. Ready for occupancy on or about Sept. 1st. Apply to Stanley Bogue, Druggist, next door. 6d 53 5289

FURNISHED HOUSE TO LET —ALL conveniences and no children. 505 Bethune street. Apply evenings. 3d 51 5295

TO RENT — NICE BRIGHT FURnished rooms. Central. Board of desired. 'Phone 2032J. 6d 53 5280

TO LET—HOUSE 497 DICKSON ST., seven rooms, light, water. Apply 52 Murray street; beautiful locality. 3d 53 5341

TO RENT—FURNISHED ROOM. Apply 266 Aylmer street. 'Phone 2099W 3d 53 5312

TO RENT— TWO LARGE FURNISHed rooms. Suitable for light housekeeping. Apply to 467 Water street. 3d 53 5336

TO RENT—5-ROOMS SHERBROOKE Place, Side verandah. Good cellar. Apply 264 Brock street. 3d 53 5337

FOR RENT
MODERN HEATED APARTMENT IN Bank of Commerce Building. Immediate possession. Apply 437 George street. dtf

FOR RENT—7-ROOMED HOUSE ON Sherbrooke street, conveniences. Apply 'Phone 2018F. 6d 52 5260

TO RENT—NICE DUPLEX HOUSE, four rooms, bath room. Good yard. Central. 'Phone 2211F. Apply 183 Antrim.

TO RENT—1 LARGE FURNISHED room 2 unfurnished rooms. Apply 'Phone 1130F. 3d 53 5335

FOR RENT — WELL DECORATED modern house, King street, west of Park. Moderate rent. Garage if required. Box 3192, Examiner Office. 3d 52 3192

FOR RENT—2 HEATED UP-TOdate apartments, all conveniences, electric fireplaces, hardwood floors; one furnished and one unfurnished. Also furnished cottage at Chemong for the month of September. Apply 264 Hunter street west. Apt. 2. 6d-53-2567

FOR RENT— THREE FURNISHED rooms for light housekeeping, down stairs. Separate entrance. Central. Apply 61 Robinson street or 'phone 1037J, 3d 52 5315

TO RENT —CORNER STORE WITH dwelling also apartment, modern heated. 'Phone 1223J. 6d 52 5247

ROOMS TO RENT — ALL CONVENlences, newly decorated, central 107 Aylmer street. 3d 53 5325

TO RENT—TWO OR THREE UNfurnished rooms. All conveniences. Box 5294, Examiner Ont. 3d 51 5294

TO RENT — WARM BRIGHT ROOM for two in modern home central. Use of 'phone. Breakfast if desired. Box 5293, Examiner Office. 3d 51 5293

TO LET — 2 OR 3 UNFURNISHED rooms. Apply 436 Driscoll Terrace. 6d 52 5227

FOR RENT—HEATED OFFICE ON George street. Apply 437 George street. dtf.

TO RENT— NO. 173½ SIMCOE ST. Suitable for store or office. Immediate possession. Apply 437 George street. dtf.

FOR RENT— SMALL STORE ON George street. Centrally located. Immediate possession can be arranged. Apply No. 437 George street

FOR RENT—HEATED APARTMENT. Grand Central Building. Immediate possession. Apply 437 George street. dtf.

TELEPHONE PICTURES.

Sent Picture From New York to Chicago in Less Than An Hour.

NEW YORK, Aug. 29.—(Canadian Press.)—Colored pictures can be transmitted on telephone wires, In a test conducted by the American Telephone and Telegraph Company, a colored picture in a sending machine in Chicago was reproduced in New York in all its original eight colors within an hour.

LOST

LOST—A HEADLIGHT AND GLEN off McLaughlin car. Finder please 'phone 1404J. Reward. 3d 53 5326

LOST — AT THE EXHIBITION grounds, a Camera 2A Brownie Please leave at 143 London street or at Examiner Office. 1d 51 5330

SUMMER RESORTS.

THE ARLINGTON — SUMMER HOtel—Cobourg, Ont.—Now open for automobile and week-end parties. Opens for Season Guests on June 28th., 1924. Write for reservations—new proprietorship; new management. Solid brick building; practically fireproof. 199-24-4223

NURSING.

WANTED—BY THE HOUR, DAY OR week. 'Phone 2221J 12d 56 5198

MATERNITY NURSING. 'PHONE 1514J. 9d 56 5161

SITUATIONS VACANT

MEN OR WOMEN WITH AMBITION and fair education. Good pay for whole or part time work. Opportunity for permanent profitable position. Apply Box 5298, Examiner Office. 3d 51 5298

HELP WANTED—Male

MAKE MONEY AT HOME—$1 TO $2 an hour for your spare time writing show cards for us. No canvassing. We instruct and supply you with work. West-Angus Showcard Service 29 Colborne Building, Toronto. dtf

BUSHMEN WANTED — SCHROEDer Lumber Co., Pakesley. Wages from twenty-six to thirty-five. Apply to Giles Stone, 618 Bethune St. 12d 52 5114

HELP WANTED—Female

EXPERIENCED MILLINERY PREparer. Apply Millinteria, 168 Charlotte street. 6d 52 5268

EXPERIENCED GENERAL FOR small family. 491 Hunter street west 'Phone 1381. 3d 53 5335

WANTED—EXPERIENCED GENERal. Must be 18 or over. Apply 521 Hunter street. 3d 51 5272

MIDDLE AGED WOMAN OR GIRL for housework. Apply 96 Stewart St. 3d 51 5307

AUTOS FOR SALE

FOR SALE— CHEVROLET TOURING car in first class condition. 'Phone 1899J. 5123-4600

FOR SALE — FORD COUPE. MANY extras first class condition, guaranteed. 'Phone 302 H. R. Patterson. 3d 51 5308

FOR SALE—1 McLAUGHLIN D45, 1 Ford engine, 1 Ford rear anxle, assembled 1 Ford top. No reasonable offer refused. Apply 435 Park street 3d 51 5309

FOR SALE — FORDSON TRACTOR second season in first class running condition with Taco Governor Cockshutt Plow and Cultivator. Apply D. Deyell, South Monaghan. 6d 52 5229

FOR SALE — OVERLAND COUNTRY Club 1919 Model in good condition for quick sale. Price $175.00 including 1924 markers. Apply J. M. Brownlie, 6 McGill street. 'Phone 2242F. 5d 51 5241

WANTED

WANTED— ROOMER, PREFERABLY a gentleman. All conveniences and central. Apply No. 2 Lundy Block, George street. 3d 51 5311

WANTED TO RENT—BY OCT. 1ST., small house. Conveniences. Reasonable rent. Address Box 5315, Examiner. 3d 52 5315

WANTED — UNFURNISHED ROOM, that can be heated by stove. Write Box 5319 Examiner Office. 3d 52 5319

WANTED— ONE GOOD LADY, AND one good gentleman to represent the only Canadian Life Insurance Company, which guarantees the profits on the policies. Apply Examiner Box 3193. 3d 52 3193

WANTED — TO RENT OR BUY, small house, modern. Good locality Reasonable. By Sept. 15th Apply Box 5310, Examiner Office 3d 51 5310

WANTED — RAGS, BONES, OLD stoves, copper, brass, zinc, rubber, auto tires, wood ashes. Will send a man and clean your cellar or ash house, free of charge. Address Stevens, 364 Mark street, or 'phone 2083. 26d 2066

SIGNS! *Neat and Artistic*

That action speaks louder than words is exemplified by such signs recently erected, by us, for such firms as:

Kingan Hardware Company, Limited
This work necessitated the reproducing of Niagara Falls.
Joplin Brothers, North Store North and South Wall
J. E. A. Fitzgerald Co., New Premises
Cooney & Jopling Cartage Company
Also the large sign used to welcome Canada's Premier, at the Home Plant of the
Canadian Packing Company, Limited

J. J. TURNER & SONS, Ltd.
SIGN DEPARTMENT ARE ALWAYS THERE WITH THE GOODS· WE REALLY WANT TO SERVE YOU.

SCHOOL RESULTS FOR LAKEFIELD

Middle School Examinations Announced By the Department.

LAKEFIELD HIGH SCHOOL RESULTS

Middle School Examination

1 indicates first class honours.
2 indicates second class honours.
3 indicates third class honours.
c indicates a pass.

W. Batten, Eng., Comp., 3; Lit. c, Alg. c, Phg., c.
H. Branch, Br. Hist. c., An. Hist. c
I. Branch, Eng. Comp., c.
I. Crowe ,Eng. Comp. 1., Lat. A. c
A. Darling, Eng. Comp., c.
D. Darling, Alg., c, Geom c.
S. Darling, Eng. Comp., 3.
L. Gibson, Lat. A., 1, Lat Comp, 1
Fr. A., 1, Fr. Comp. 1.
M. Harrison, Lat. An. 1, Lat. Comp. 1, Fr. A. 2, F. Comp. 2.
N. Harvey, Br. Hist. Alg. c, Chem c.
H. Hill, Eng. Comp c, Lit. c, Br. Hist. c, An. Hist c, Alg. c.
C. Kidd, Br. Hist. 3, An. Hist 3.
C. McIlmoyl, Phy. c.
V. McIlmoyl, Lit. c, Br. Hist. 3, An Hist. c, Alg. c, Geom. c, Phy., 3.
O. McMurray, Eng. Comp. 2 Lit. 1, Br. Hist. 1, An. Hist. c, Alg. c, Geom. c, Phy c, Chem 3.
M. Mahood, Eng. Comp, c Lit. 1 Br. Hist. c, Alg. c, Phy c.
M. Nixon, Eng. Comp. c, Lit. 3, Br. Hist. c, Alg. c.
B. Northey, Lat A. 1, Lat. Comp. 1 Fr. A., 1, Fr. Comp. 1.
E. Northy, Eng. Comp. c, Br. Hist c, Alg. c.
A. Osborne, Fr. A. c Fr. Comp. c
R. Payne, Eng. Comp. c, Lit. 3, Br. Hist. c.
V. Redpath, Eng. Com. c, Br. H. 2, An. H. 3.
W. Sage, An. Hist. c, Lat. A., 3, Lat. Comp. c, Fr. A., 3, Fr. Comp. c
G. Sherin, Latin A. c, Fr. A., 3, J. Sherin, Lit. c.
H. Simpson, An Hist. 3, Fr. A., 3, Fr. Comp. c.
F. Sutton, Eng. Comp, c. Lat. 1, Br. Hist. c, An. Hist. c, Alg. c, Geom c, Phy c. Chem. c.
H. Wannamaker, Eng. Comp c, Br. Hist. 3.
M. Young, Eng. Comp, c, An. Hist c.
S. Young, Lat. A., 1. Lat. Comp. 2, Fr. A., 1 ,Fr. Comp. 1.

IT PAYS TO ADVERTISE

MANY SHIPS LOST

Wreckage Strewn Along the Coast of Nova Scotia.

HALIFAX, N.S., Aug. 29.—(Canadian Press). — With sections of Nova Scotia coast strewn with wreckage, with vessels failing to reach their destinations; with no hope that crew, six all told, of three masted schooner, Anna MacDonald, portions of which have come ashore on lonely prospect ledges, near here, were alive with American cruising yacht Shang hai wrecked off White Point Bluff-Canso, but her company heroically and miraculously safe; with coastal Steamer Aspy wrecked at Neil's Harbor, Cape Breton, but with her crew and passengers numbering about seventy rescued; and with man drowned at Yarmouth when Schooner Lizzie E. was driven ashore on Yarmouth Bar, it became apparent yesterday that storm which swept over this province Tuesday night, took heavy toll of life and shipping.

Not for years has such surf piled up along ledges and shoals and headlands of Province, dashing its victims to destruction.

PRINCE LANDS TO-DAY.

He Will Set Foot on U. S. Soil This Afternoon.

NEW YORK, Aug. 29.—(Canadian Press.)—The Prince of Wales will set foot on United States' soil late this afternoon, at Glen Cove, L.I., where an extra shift of workmen employed by the New York Yacht Club, worked last night under electric lights to create a setting fit to welcome the heir to the British throne.

It was said at the office of the Cunard Line that the Berengaria would arrive at Quarantine with her Royal passenger about four o'clock and it is possible that the rough weather may cause delay.

Before the Prince reaches Quarantine he will receive messages of welcome to the United States, broadcast from an aeroplane flying above the big liner, from the Federal government, Governor of New York State and the Mayor of New York City.

A tug will visit the Berengaria at Quarantine before His Royal Highness leaves. It will carry Sir Esme Howard, British Ambassador to the United States, who will greet the Prince on behalf of his government.

$112,000 WAS STOLEN.

Four Armed Bandits Robbed Bank Messengers.

NEWARK, N. J., Aug. 29.—Checks totalling $112,000, were taken from two North Ward Natio: ' Bank messengers this morning at Broad and Lombard streets, by four armed bandits.

VEGETABLE CONTEST.

Peterborough Third in the Competition at the Exhibition.

Mr. Frank Kitney has received the report from the Canadian National Exhibition of the results of the Ontario vegetable growers' contest, which is as follows:

Ottawa first, St. Catharines second, Peterborough third, Whitby fourth, and Vineland fifth.

DUFFUS MOTOR SALES
Used Cars
USED MOTOR CARS PURCHASED THROUGH US WILL GIVE YOU THE BEST SATISFACTION, AND ARE SOLD TO YOU AT THE LOWEST PRICES OBTAINABLE ANYWHERE.

The person who wants a car and delays each day never gets one. Select yours now. There is no reason why you should wait any longer. Prices are right, terms are right, title is guaranteed and you can rest assured that you will be satisfied. There are many advantages in using an approved used car purchased from us.

DUFFUS MOTOR SALES

3d-26,27,29-1w

BELTING!
All sizes New and Second Hand Rubber Belting in Stock. Also Leather Belting and Leather Lacings for sale. Best grade Anthracite, Nut Coal in stock. Order now.
A. LOW & CO.
264 Simcoe street.
'Phone 697 N. & Hel. 1027

FOR SALE

On the market to the highest bidder—

Opportunity to buy one of the most beautiful women in America as your wife—

Watch the Examiner for time and place of auction.

110 ACRES OF GOOD FARM LAND, about 80 acres working, balance is pasture and wood, comfortable frame House and barn, about 6 miles from City, possession this fall, good terms, price $4,500.00. Owner would exchange for a house in town.

Very good frame house, containing 5 rooms, modern, new furnace, situated in East City, owner would exchange for a larger house, price $2700.00

Brick House, containing 7 rooms, modern except furance, situated in north end, convenient to car line. Good terms, price $5,500.00

For Rent—New brick store and dwelling, modern, in good locality, would be a n ideal spot for barber shop or butcher shop, situated in the north end, immediate possession

Call and we will have you inspect any of the above Real Estate Snaps.

J. T. O'CONNELL & CO.
186 Hunter Street
'Phones: Office 570: Residence 1352
Mr. A. Mills, Agent, 'Phone 1403W.

FOR SALE

Brick House, 7 Rooms and Attic, 3-piece bath, furnace, hardwood floors fireplace and mantel. This is an exceptionally good buy; King Street West, for quick sale $5,600

Brick 7 Rooms, all modern, hot water heating, sun porch, garage; good location; easy terms, call and see this $5,200

House and Garage Repair Shop, corner Smith and George Streets, doing good business, for quick sale, at Reduced Price.

Brick 6 Rooms, 3-piece bath, lights and gas; extra lot $3,200

TO LET

Brick 7 Rooms, all modern, hardwood floors up and down, large garden, central, $45.00 month.

M. STOREY 190 Charlotte St. Phone 1623J
Lorne Webster, Agent, Phone 1415j

NOTICE TO CREDITORS

In the matter of the Estate of Catherine McDonald, late of the City of Peterborough, in the County of Peterborough, widow, deceased.

Notice is hereby given pursuant to Section 56, Chapter 121, R. S. O. that all persons having claims or demands against the estate of the said Catherine McDonald, deceased, who died on or about the 30th day of July 1924, are required to send by post prepaid or deliver to the undersigned executor, or to the undersigned solicitors, on or before the 15th day of September 1924, their Christian and surnames and addresses with full particulars in writing of their claims, and statements of their accounts, and the nature of the security, if any, held by them, duly verified by statutory declaration.

And take notice that after the said 15th day of September 1924, the said executor will proceed to distribute the assets of the said deceased among the parties entitled thereto, having regard only to the claims of which he shall then have notice, and said executor will not be liable for said assets or any part thereof to any person or persons whose claim shall not have been received by him, or by his solicitors at the time of such distribution.

Dated August 14th., 1924.
Reverend Robert Pogue,
Executor.
By Gordon & O'Brien, 395 George street, Peterborough, Ont., his solicitors.

15-22-29-5-3084

CHINA PAINTING
Mrs. Langley McCarthy Teaches Biscoffs' New and Beautiful Work in CHINA PAINTING

FOR SALE
Lath at Low Price
Slabwood 12 INCH CORD LOAD **$4.75**
H. H. DINSDALE
PHONE 153

Telephone 799 When You Want Your
PIANO OR ORGAN TUNED
Player Pianos A Specialty.
All Work Guaranteed.
W. H. CUNNINGHAM,
560 Weller Street

DAVIS-THOMPSON COMPANY, LTD.
Insurance and General Agency
433 GEORGE ST. PHONE 40

THE GUMPS—SWEET DREAMS

4% INTEREST, compounded Half-Yearly, Paid on Deposits

One Dollar opens an account. Special facilities afforded Depositors for the convenient transaction of their business, and accounts are subject to cheque withdrawal.

For Sums of $100 and upwards this Company's Debentures are issued in terms of one to five years.

Bearing INTEREST Half-Yearly at . . . **5%**

435-437 George Street
PETERBOROUGH

INSISTENT CROWD OF 15,000 AT EXHIBITION PARK LAST NIGHT

(Continud from page 1.)

stow. There is no reason why some boy here should not aspire to the same position| It is in your grasp."

Of Mr. Gordon, the speaker said he is one of the most versatile of men. "As Deputy Speaker in the House of Commons it is Mr. Gordon's duty to preside at meetings of the committee of the whole house." he said. "There he tells us when we must stop speaking. But when he gets us here in Peterborough he tells us when we must start to speak. We were out driving around the country having a really good time when he sprang this meeting on us. I like it, but I'm old-fashioned. I like to be out late at night."

To the young ladies present the Minister of Railways had a word to say regarding their votes at the next election. "If you are twenty to-day," he said, "you will be twenty-one before the next general election." He congratulated the voters of Peterborough on the sagacity they showed in returning Mr. Gordon at the last election, and read in the faces of his audience that the thought was becoming intensified.

Dancing and Fireworks

The fireworks display that followed the closing speeches was fully up to advance notices, and the dancers were the only persons on the grounds who did not pause to gaze on the pyrotechnic display. The dance floor and the seductive music of the orchestra inveigled scores of couples throughout the evening, and many hundreds of spectators gathered to watch the happy crowd inside the brush barrier that surrounded the floor.

Guests at Dinner

Representatives of the County Council present at the dinner in the Peterborough Club to meet the Premier were County Warden Martin P. Coughlin, Reeve of Douro; Reeve Morley Smithson of Otonabee; Reeve Bert Middleton of Smith Reeve D. Brown of Burleigh and Anstruther; Deputy Reeve William Brown of Smith; Reeve A. Wilson, of Harvey; Deputy Reeve W. A. Anderson of Otonabee; Reeve Ed. Corkery of Ennismore, Deputy Reeve R. T. Lillico of North Monaghan, Reeve J. Hawthorne of Dummer and County Clerk and Treasurer Ed. M. Elliott.

The City Council was represented by His Worship Mayor Turner; Aldermen M. J. Maher, Walter Stocker Robert Morrison, Nagle Phelan J. O. Fife, Joseph Crowe and E. M. Turner. The Chamber of Commerce was represented by G. A. Gillespie, vice president, and Leon Fraser, secretary. Among others presents were J. J. Hartley, president of the Liberal Association of Peterborough; Hon. Nelson Parliament; B. Oulette and W. C. Boardman of Sydney township West Hastings, and J. Manley of Belleville.

PREMIER DEALS WITH AFFAIRS OF CANADA

Following Hon. George P. Graham the Premier spoke. Mr. Hall in introducing him spoke of his service to Canadian women, as Deputy Minister of Labor in sponsoring legislation before the women obtained the franchise to eradicate sweat shops, and generally improve the outrageous conditions under which they were compelled to labor.

Little Isabel Duffus presented the Premier with a bouquet of roses and as he faced his audience he was compelled to wait until the ovation subsided before commencing his address.

Thanking His Worship for his gracious welcome, the speaker said: "From the moment we arrived we have received nothing but the kindest and heartiest reception."

"There is in this city a growing appreciation of the principles the present government is putting forth and what they mean when they are applied"

Turning to Mayor Turner's prediction that Mr. Gordon would be the next Premier, Mr. King assured his audience that he could promise anything but the Premiership, and that perhaps before very long, but it must be remembered that to do so it would be necessary to retain the present government in power.

"His post, that of Deputy Speaker, is a difficult one, and frequently he is called upon to take the Speaker's chair. As Speaker, one is supposed to drop all political leanings and in that position to act wholly impartially. I think I am reflecting the feelings of the Conservative and Progressive members of the House, when I say that Mr. Gordon has satisfied all with his fairness, justice and dignity.

"My success, as attributed by the other speakers, has been due to the fact that I have been surrounded by the most loyal and devoted colleagues that any Prime Minister could have. No one could be more helpful than the Hon. George P. Graham. To have at my side his wisdom, loyalty, experience and friendship, is indeed a blessing."

The speaker declared that he was pleased to see his old friend, Mr. R. R. Hall taking the same important place in the political life of the province.

Turning to his chat with Mr. J. H. Burnham earlier in the afternoon the Premier stated that they were together in the House of Comomns.

"While we didn't see eye to eye, we did agree on the advisability of getting Mr. Meighen out of office, and I have to thank him for the courageous stand he took in ridding the country of Arthur Meighen."

Mr. Burnham thought he should resign for carrying on in office when he was only returned to support a Union Government to carry on the war. Mr. Meighen usurped the throne and held the reins of government. Now he tells you that the Union Government was a Liberal-Conservative government holding office for nine years.

In his speeches he has spoken many times about the 3,000 sent to the United States as a result of the recent legislation of this Government, when referring to the subject of immigration.

Continuing, showing that the present government found all the immigration machinery at a standstill, when it assumed office, Mr. King declared that it is impossible to accomplish results in a year. "Like the seed you sow it takes time."

Pointing out that the country to the south experienced a great boom after the war, and limited by legislation immigration except from Canada and Mexico, the speaker remarked that at a time when the Dominion's labor markets were overfilled, it was only natural that there would be a temporary migration to the United States. There has always been that flow more or less.

The figures of the Canadian Department of Immigration indicated that out of every 100 Canadians going to the United States, 60 came back, and that during the months of April, May, June and July, over 18,000 returned to this country. That is over the same period since the inauguration of the tariff changes, alleged to have caused the migration to the south.

You will see that people from all parts of the world will come to this land. The tide of prosperity is coming again, a new prosperity, a new forward movement for the great body of people in this Dominion.

The Public Debt.

Turning to the public debt, Mr. King announced that the present government, despite the fact that it inherited the deficits of the government railways and a public debt of nearly two and a half billion dollars, instead of increasing the public debt by a deficit of $92,000,000 as the Meighen Government did in its last year of office, for the first time in ten years, the Government had an operating surplus and a surplus of over $35,000,000.

As a mortgage to the industry and social welfare of this country, Sir Robert Borden and Mr. Meighen created a debt of $1,640,000 through loans, exempt from taxation, on which this Government has still to pay interest.

That is the truth of the public debt. All along the way we have been thwarted. In 1920 the addition to the public debt was $436,125,000, and last year there was a surplus of over $35,000,000.

Referring to expenditures that suddenly appeared as obligations of the Government, the speaker pointed out that it was discovered that the Toronto Station was not paid for, the Government being held to the liability by a note.

Challenges Meighen.

Quoting one of Mr. Meighen's speeches where he stated that he had a list of a thousand factories that King closed, the Prime Minister said "I ask him as a man of honor, discharging a position of trust to publish this list and ask the people to be on the lookout for that publication."

"We are going to tell the facts, the same as we have told them during the nine years of power" another statement of the conservative leader, he quoted. "What do you think of that Mr. Burnham," asked the speaker?

Platform Popular

Referring to Mayor Turner's comment on the collapse of the platform at the Liberal meeting in Montreal a few days ago, the Premier attributed the accident to the popularity of the Liberal platform. Its popularity is so great, that no supports were strong enough to hold the multitude that clamored for a position. Increasing in confidence, the Liberal platform is growing from day to day among men and women of all political shades.

It's important that the Government should be strengthened, in view of the small working majority, asserted Mr. King.

The present government on taking office was confronted by the largest debt that ever faced any administration a debt of $2,400,000,000, with an annual interest of $136,000,000 as the first charge upon the revenue. The interest alone amounted to a greater sum than it took to run all of Canada before the war.

In the beginning the majority was such that there would be no majority unless the Speaker was allowed to vote. Starting in that fashion, in actual fact the Government had a splendid majority (although theoretically, there was no majority).

Pointing out the majority of 112 on the budget and 121 on the address the speaker stated that those figures spoke more eloquently than any words, as evidence of the confidence reposed in the present Government.

Turning to the Senate, Mr. King declared that the purpose of the Government is often thwarted for every act has to pass the second chamber before it becomes law.

Whispers of Death

Previous to his denunciation of the charges and predictions of the Right Honourable Arthur Meighen, the Prime Minister pointed out that in the leader of the Opposition, the Government had a party leader given to misrepresentations, constantly sounding notes of pessimism.

"I bring that charge against Mr. Meighen this afternoon."

In a forceful stretch of oratory, holding his audience in perfect stillness the Premier dealt with excerpts from recent speeches of the Conservative leader.

"I had hoped that from what he witnessed in the Commons and out of the Press, that he would be striking a different note in his message. No, but it is the same note of detraction and pessimism saying that the country is going to the dogs, proclaiming that the country is in a position that would repel any man or woman from its shores. That is not patriotism to my mind," admonished the Premier.

Quoting an utterance of Mr. Meighen, when he said that "Homes are boarded up factories closed and despair in the hearts of our citizens," the speaker asked his auditors if those conditions were true of Peterboro, true of this district or any district in this Province.

"Would you wonder, if men reading such words as these should hesitate to come and settle in our country, if this view is proclaimed by a leader of a great political party? If there is any cause for the migration to the United States, it can be found in great measure in the words of Arthur Meighen during the last two years."

"It is an old trick of a certain class of politicians to attribute to others faults of which they themselves are guilty. I have not charged Meighen that way, for I wouldn't use the language. The people can draw their own inferences."

Wembley Exhibition

Larkin is scored by Meighen because he is a success, remarked Mr. King.

For the sake of British loyalty and solidarity, following the example of Sir John A. MacDonald, the Government sent representatives to Wembley. This has been criticised by the Conservative leader, despite Sir John's action in sending representatives to the world fair at Chicago.

Rising above partisanship,the Government sent to the Exhibition as representatives of this country, the Chief and Assistant Liberal Whips, the Conservative Whip and the Progressive Whip. Even so Mr. Meighen in his criticism stated that the Government, selecting reluctant supporters, sent them on trips around the world.

Natural Resources

Touching upon the greatest national problem, the Premier said there was the public debt and the task of reducing taxation. It is necessary to find some means to develop the industries and the community life of the country, and the only solution lies in the development of the natural resources, the wealth in field, mine, sea and forest.

"We can solve all these problems by getting out of these resources the wealth that is in them."

Recalling the Indian band that passed in the procession and referring to the growing of corn and the process of turning it into flour by their forebears, as witnessed by the first explorers in Canada, the speaker observed the first transformation of wealth from the natural resources Mentioning the Canadian General Electric and Quaker Oats Company, it was shown that the object of all industries is the transformation of the natural resources through human labor, capital and machinery into commodities fit for human life.

By moving as far as possible in relieving at the root, to be a help to the management, transportation and communication in the common businesses of this country the path must be clear for the development of the natural resources, in order to effect the Government's policy of increased production and decreased cost of living.

Concluding the Premier, expressed his deep appreciation of the book of city views presented by Alderman Crowe, which he stated he would keep as a souvenir, in remembrance, of the kind hospitality tendered him on the occasion of his visit to Peterboro.

TRIP ON CANAL AND GOLF CLUB LUNCHEON

Arriving Thursday morning on the six o'clock Ottawa train, with the Honorable George P. Graham, the private coach of the Premier was left on the Lift Lock siding, near the C.P.R. canal bridge. At the noon luncheon, in responding to President J. J. Hartley's brief address of welcome, Mr. King voiced his surprise at the beauty and magnificence of the Lift Lock and the scenery along the canal. Arising as if in a dream, he beheld from his private car the beauty of the Trent waters and the verdure of the surrounding country.

Shortly before eleven o'clock the Premier and Hon. G. P. Graham were joined by Hon. W. E. N. Sinclair, Leader of the Opposition in the Ontario House, Hon. Duncan Marshall and Hon. Nelson Parliament. Accompanied by Mr. G. N. Gordon, Mr. R. R. Hall and a few others, including Mrs. Gordon, Mrs. Chas. Perry and Mr. J. J. Hartley, the small party boarded the Bessie Butler at the Maria street wharf.

It was Mr. King's first visit to Peterborough as Premier and certainly the first time he ever viewed the mechanism of the Peterborough Lift Lock, a monument to the enterprise of Canadian engineering achievements. As the huge pontoon bore the Bessie Butler to the high level of the canal, the scene was significant. On the one hand the Peterborough Lift Lock, the highest in the world and the greatest structure of its kind—on the other, the Right Honorable MacKenzie King, an outstanding personage in world conferences, who guides the nation's destinies.

The party proceeded to the golf links, where, along with several prominent Liberals, who joined the party here, lunch was served in the club house. Mr. J. J. Hartley, who in the capacity of President of the West Peterborough Liberal Association has often greeted former leaders of the Liberal Party, including the late Sir Wilfrid Laurier delivered a brief address of welcome. The Prime Minister responded in a short, informal speech.

SPLENDID PARADE OF GAILY DECORATED CARS

Following the lunch, seven cars, beautifully decorated and forming the leaders in the parade, conveyed the Premier, his colleagues and other guests at the luncheon, to the Exhibition grounds.

Cars joined in the parade all along the course to McDonnel street when the monster parade was complete, comprising a chain of autos fully two miles in length. Of simple and elaborate design and with a diversity of colour, the parade afforded a unique spectacle. It was a feature of the celebration, which together with the four bands radiated the warmth of the welcome.

All were part and parcel in the reception.. From stores and business houses flags were flying and banners waving and as the procession passed, attracted by patriotic tunes, bared heads emerged from nearly every available window. A neat pennant on the Mayor's car read, "A Civic Welcome to Canada's Premier." "We are all for King and Gordon" were frequently seen during the course of the parade, while the big bus from Curve Lake, bore conspicuously on a large sign, "Chemong Reserve, we fight for King and Gordon."

Particularly noticeable was the large banner in front of the Canadian Packing Company reading, "The Canadian Packing Company Makers of Rose Brand Products, Welcomes Canada's Premier and his colleagues."

As the autos displaying emblems of rural centres in the riding and from points outside the riding passed the grand stand at Exhibition Park they were loudly applauded.

"Keene and Otonabee are keen for Gordon," "Douro honors our Premier and G. N. Gordon, "King and Gordon Count in Harvey," were among the inscriptions appearing on huge banners, while North Monaghan, Lakefield, Port Hope, Lindsay, Oshawa, Cobourg and Toronto were displayed on other ensigns noticed.

Lindsay probably had the largest representation from an outside point, placing seven decorated cars in the parade. Among those from Lindsay were Senator McHugh and Larry O'Connor, Liberal candidate in the last Provincial election.

The large streamer just inside the Exhibition grounds bearing the words, "The tide of prosperity is turning towards Canada as after 1896," was strictly in accord with the predictions of the speakers. That Canada was bordering on a golden era of prosperity and gradually lifting from the post war depression was the opinion of the Right Honorable Mackenzie King.

WELCOME BY THE MAYOR AT EXHIBITION PARK

His Worship Mayor Turner, in a scintillating address, warmly welcomed the Premier and his colleagues. It was a fitting opening to the day's speeches and his words deeply implanted the spirit of good fellowship.

Speaking of the democratic age and referring to the Prime Minister as "Mac," he admonished the crowd for their bashfulness, which brought rounds of applause, resounding the sincerity of the welcome. The heartfelt hospitality of the citizens of Peterborough was obviously conveyed.

Mentioning the many urgent demands upon the Premier, Mayor Turner shrewdly intimated that he might expect a delegation from Peterborough, in the near future memorializing the Government to speed up with the new post office. Smilingly, Mr. King was seen to make a note of the oversight in the Postmaster General's Department.

Following his address, Mr. King was presented with a book of views of the city, by Alderman Joseph Crowe, chairman of the Legal and Reception committee.

R. R. HALL, K.C., EX-M.P. IN BRILLIANT SPEECH

Mr. R. R. Hall, K.C., ex-M.P., was chairman of the afternoon meeting. He was among old colleagues, with whom he had associated for years. Hon. George P. Graham in particular referred to his happy associations with Mr. Hall and stated that he was glad to see him still going strong and prominent in the political life of Ontario.

"Your presence in such large numbers is evidence of the esteem and respect enjoyed by the Premier in Peterborough and the surrounding district," began Mr. Hall.

Recalling the by-election when this riding returned Mr. Gordon and the general election in 1921 when the Hon. Mackenzie King was placed in power, the speaker stated that on that great eve of prosperity, everything was Conservative. But those same people who created the difficulties, have grown into pessimists. From any shade of a glass, they can see nothing but darkness and blue ruin.

It is on account of their recklessness that there are great national problems to be faced and an almost unbearable burden of debt to be shouldered.

Pointing out the condition of England after the Napoleonic wars, when she was faced with a debt of $4,000,000,000 and her subsequent return to world supremacy and mentioning the depression in the United States at the close of the American Civil Wars when her dollar was worth but forty cents, let these croakers and pessimists look to the history of England or the United States. Canada stands in a better position than America did, for the Canadian dollar was never below eighty cents.

All this means that the great nation of Canada, under the guidance of Mackenzie King, can look forward with hope and confidence to the future.

W. E. N. SINCLAIR SPEAKS, FOLLOWED BY GORDON

Stating that he came as a leader of the Ontario Liberal party, to join in the demonstration, Mr. Sinclair said that he would limit his remarks.

As an old acquaintance and a college class mate of the Prime Minister, the speaker declared that in Mackenzie King, the nation has a man directing its administration who spent his entire career in developing his life in the study of the science of Government and who now occupied, by right of his training, the position he merits and one he is fit to fill.

Turning to Mr. Gordon the speaker observed the recognition of his ability in Ottawa. He is made of the real stuff and has made a name for himself in Parliament. He is a credit to Peterborough and a credit to the Province of Ontario.

Referring to the administration of the Ferguson Government at the last session Mr. Sinclair stated that the Government did not do justice to the people of the Province in the investigation of the Public Accounts committee. They are playing the game to the limit, he concluded.

G. N. Gordon, K.C., M.P.

Chairman R. R. Hall, proclaimed Mr. Gordon's distinguished service in the House of Commons, in introing him.

The Deputy Speaker was tendered a rousing reception as he proceeded to speak.

"I'm proud that we have been able to come together and meet the Premier in the City of Peterborough. It is his first official visit here, and I am proud of your attendance," began the speaker.

Mr. Gordon made special mention of the representation from Lakefield, Otonabee and Douro, and expressed his pleasure at seeing so large a turn out from these three municipalities, that only recently became a part of the riding, by virtue of the changes effected by the Redistribution Bill. Mr. Meighen agreed to the change, the Government accepted the proposal, so all ought to be happy.

The industries in the city are improving. The C.G.E., one of the largest plants of its kind in America and located here, intends to enlarge its capacity. The Quaker Oats Company is the largest flour mill in the British Empire. This city is becoming the Minneapolis of Canada and is progressing.

The speaker said that because of requests from returned men he was going to deal with the Senate of Canada, in regard to its action with the Canteen and Pensions Acts, at the last session.

In accordance with the recommendations of veterans' organizations all over the country, the Canteen Bill provided for the redistribution of $2,500,000.00 amongst the returned men, representing the profits of the canteens conducted by the soldiers. It was the soldiers' own money, and all were agreed that it should administer to the needs of the destitute.

After receiving the unanimous support of the House of Commons, the bill was killed by the Senate. This is the question, whether the Senate or the people shall rule this country, observed Mr. Gordon.

Gladstone's achievement in fighting the House of Lords for the same cause resounds down through history, and the time has come for a similar demand in Canada. "I believe that the great majority will support the Prime Minister in his stand for the returned men, and that they will obtain their rights."

Turning to the Pension Act, the speaker explained that it was accorded the same treatment from the Upper House. The Tory majority, headed by Sir James Lougheed, took from the Bill, practically all the concessions and benefits for the returned men. The permanent living bonus was cut down to two years.

This should be a day of responsible government, by the people and for the people. Sir James Lougheed can deal directly against the will of the people, and the time has come to deal with the Senate.

"I have not heard one word of sympathy from Right Hon. Arthur Meighen in all his speeches, in regard to the conduct of the Senate with the Pensions' Act. His silence with the Senate is conspicuous. It is to be hoped that the Premier will reintroduce the Canteen and Pension Bills at an early stage of the next session. I know it will pass again. It will be sent to the Senate, and then will be the time to press for a limitation of that body's powers."

In concluding Mr. Gordon stated his appreciation of the large representation from the different municipalities and the adjacent counties. "I trust the next time you greet the Prime Minister and some of his Cabinet the trade of this country will be moving, as in the golden era experienced in Canada during the regime of Sir Wilfrid Laurier."

HON. GEO. P. GRAHAM IN A STIRRING ADDRESS

Returning a kiss to little Miss Blade for her beautiful bouquet of flowers, Mr. Graham began by exclaiming that he had a beautiful start on his speech; for even a man of his age it had rather unnerved him.

"At my time in life, I am confined to kissing young girls, and it still has an effect on me. A man is only old by comparison. My uncle, Mr. James Stephenson, is on the platform and he considers me only a kid."

"I am glad to be here, because George Gordon lives here," said the speaker. You know a good thing when you see it. It is not only a good thing, but there is a lot of it. He carries weight wherever he goes."

"We like Mr. Gordon at Ottawa and although you might imagine the Government runs him, he runs the Government. He calls the Prime Minister down and he can't speak unless Mr. Gordon says so."

Remarking that his late son was a great friend of Mr. Gordon's, as father, the veteran statesman claimed the right of friendship. Other than reminding the electors to return Mr. Gordon at the election, Mr. Graham promised to steer clear of politics.

Referring to the chairman, the speaker stated that he knew Mr. Hall and that he also remembered Mr. Richard Hall, whom he understood was not in the best of health at the present time. In a reminiscent mood he recalled his associations with Mr. Hall and the late Hon. J. R. Stratton.

Government Railways.

Turning to the Government railways, the speaker observed that the Liberal party was not responsible for the owning of some 22,000 miles of railway, but that as the present government, the party was trying to wean the Conservative baby, that has been feeding at the public crib, ever since its adoption.

Pointing to the reduction in the operating expenses of the national railways, until the last year showed a surplus of $30,000,000 Mr. Graham predicted a good showing for this year.

Referring to the criticisms of Sir Henry Thornton, the speaker declared that he was one of the best railway men in the world. He was schooled on the Pennsylvania Railway and called to Britain to carry on the transportation supplies, made a British subject and knighted for his good work. "In him, we have both an American and a British subject and the very best railway man obtainable."

His greatest task is melting into one organization the different lines and the better management is obvious to the casual passenger. The axiom placed before the employees is "A man woman or child, a passenger of the C.N.R. is a guest of that system as a person is a guest of a hotel.

St. Lawrence Waterways.

Hon. Mr. Graham has been named as head of the National Advisory committee of the Great Waterways project.

Touching upon this work the speaker declared that any disturbance in the natural levels will work a hardship to the people of Canada. The diversion of the waters to Chicago is to provide power and navigation to the Mississippi. Compensation could not be arranged for that diversion. It is a vast problem, remarked the speaker and both countries must be protected. The proceedings have been slow, but it is wise to go slowly that each country can accept and approve of every step, for the sake of the happiness and satisfaction of the future generations. The deepening of the St. Lawrence is a task of magnitude and of great significance as an international project.

Proud of King.

In the last year, said the speaker, the national debt has been reduced by $35,000,000, while the Provinces of Canada have increased their indebtedness to $50,000,000 during the same period. At the same time the federal government is carrying the whole burden of the war.

In conclusion the Hon. Mr. Graham stated that he was proud of Mackenzie King, a real leader and a worthy successor to Sir Wilfrid Laurier. Speaking of his association with the Premier in Europe last year, he declared that the counsel of Canada's Prime Minister was accepted and that he was not only an outstanding personage, but one of the ablest men from the four corners of the earth.

THERE IS NO BETTER CEMENT THAN PYRAMID CEMENT

For Sale Only by

Robt. Hicks Co. Ltd.

266 CHARLOTTE ST.

47—Phones—48

WEDDING BELLS.

DAVIS—BANNAN.

A very pretty wedding took place on Wednesday, August 27th, in Christ church, Omemee, when Elise Gertrude, third daughter of Mr. and Mrs. Edward Bannan, of Emily township, was united in the holy bonds of matrimony to Charles Edward Davis of Omemee, son of Mr. Albert Davis, of Peterboro.

The bride entered the altar on the arm of her father, looking charming in a suit of navy blue tricotine, trimmed with braid and buttons, and hat of navy blue velvet and pearly grey, with blue feather. Rev. A. Weir pastor of the church, performed the ceremony.

The young couple left immediately after the ceremony, for a trip to Toronto and other western points.

The young couple were unattended, and only immediate relatives were present. On their return home they will reside in Omemee on Sturgeon street.

KEENE NEWS

International Bible Students.

"World's Crisis; Millions Now Living Will Never Die." Mr. George Barrett of Peterborough will lecture on the above subject in the Town Hall, Keene, on Sunday, August 31, at 8.00 p.m. Seats free. All welcome. No collection. "Thy word is truth." 1d-51-3198

Renew Your Subscription

GOLDEN FLOOD FROM PRAIRIE

Apt To Blind Easterners To Riches at Their Own Door.

TORONTO, Aug. 29.—(Canadian Press).—The golden flood of wheat from the West for a few weeks each year is apt to blind Easterners to the riches at their own door, says an article here to-day. The very fact that the estimates of the major Western crop vary by millions of bushels with every change in weather makes the situations peculiar, but at the same time very uncertain. In Ontario, on the other hand, 200,000 farms are producing revenue every week in the year. There is no feverish climax, but this steady return over which the weather has relatively little control, runs up a tremendous total at the end of the year, exceeding by a third the gross agricultural revenue from the leading prairie province, Saskatchewan. It is almost double the output of Manitoba and Alberta combined.

A year ago the total revenue received by Ontario farmers was estimated by the Dominion Bureau of Statistics at $400,511,000, compared with $576,470,000 received by their fellow workers in the three prairie provinces.

"One is safe in concluding," says the article, "that an increase of from 20 to 30 per cent in the total income should be received by Ontario farmers this year. Grain prices have risen over 20 per cent. and crops on the whole promise bigger yields than in 1923. Fall wheat has averaged 27 bushels per acre, oats should run about 35, hay yielded a ton and one-half, potatoes and roots promise the best crop in years, and corn, while late, in the majority of fields should mature safely. Pastures, upon which Ontario's great live stock industry depends during the summer months, have been particularly good. Fruit growers expect at least fair returns."

The article estimates that field crops should be worth $250,000,000, dairy products at least $100,000,000, sale of farm animals over $40,000,000 and poultry industry $25,000,000.

EFFECTIVE WAYS TO PRESERVE BUTTS OF TELEGRAPH POLES

STOCKHHOLM, Aug. 29.—An ingenious method to save telegraph poles from rotting has been successfully tried here. Before being planted, the poles are dried longitudinally with a small center hole, and then the opening at the bottom is plugged. The hole runs to a point about one foot above ground when the mast has been set up. The pole erected, a small side hole is drilled aslant one foot above ground to meet the center hole. Creosote oil is poured in the center hole and the outside opening closed. Linemen refill from time to time.

McNabb's

A Buying Opportunity

Women's and Misses' Sample Polo Coats

$12.95

Combining style and utility, these undeniably smart, snugly warm Top Coats in the new shades are excellent values Can you afford to disregard such rare buying opportunities?

A Frock Event

For Thrifty Shoppers

$24.50

REGULAR VALUES TO $42.50

EIGHT ONLY Sport Silk Frocks. At $24.50 these Frocks are of very great value importance. Those who seek authentic styles, fashioned in the finest quality silks, will find them in this event.

COTTON DRESSES

Only a few days remain in which to take advantage of the extraordinary price reductions, and in accordance with our policy of not retaining merchandise from one season to the next, we have made the following drastic reductions for immediate clearance:

Cotton Dresses Values to $19.50 ON SALE **$5.00**

Cotton Dresses Values to $12.95 ON SALE **$3.95**

The J. A. McNABB Co., LTD.

PHONE 395

EASTERN ONTARIO CHAIN OF LADIES' AND MISSES' READY-TO-WEAR STORES

PETERBORO - BELLEVILLE - KINGSTON - BROCKVILLE

The Evening Examiner

PHONES—Editorial 1601. Business Office, 1606. Private Branch Exchange to all Departments.

The Examiner is a member of the Audit Bureau of Circulation.

The Daily Examiner, published every lawful evening, by The Peterborough Examiner, Limited. Office, 419 George street. $6.00 per year, delivered in city; out-of-town subscribers, by mail, $4.50 a year.

The Weekly Examiner, published every Thursday. Subscription price $1.50 a year.

U. S. REPRESENTATIVES.

Special U. S. Representatives—W. H. Stockwell, 628 People's Gas Building, Chicago, Ill.

New York—Chas. F. Miller, 225 Fifth Avenue.

Advertising Rates on application.

R. M. GLOVER, Managing Director.

FRIDAY, AUGUST 29, 1924.

YESTERDAY'S PICNIC.

The civic reception to the Prime Minister yesterday was quite properly interpreted by Peterborough's distinguished visitor as a tribute to the office and not as a greeting to the leader of a political party.

That was exactly what it was, and there is no occasion to criticize the Mayor and Council for their participation to this extent in the demonstration.

It would have been churlish indeed had the Prime Minister of Canada been allowed to visit Peterborough without a proper civic recognition of his presence.

As for the picnic itself, it was remarkable for the number of visitors from all points in the district that it attracted.

Particularly noticeable was the large attendance of farmers at a time and under weather conditions when it might be expected that the rural community would be too busily occupied to be able to spare the time to be on hand.

It was a political gathering insofar perhaps as the tenor of most of the oratory was concerned, but beyond that it was a community affair in the variety and scope of its programme, and in the evident enjoyment that young and old obtained from the manifold events of the day and evening.

The committee are to be congratulated upon the successful working out of their plans to give the Prime Minister a fitting reception and the people of Peterborough and the district an enjoyable function.

A QUESTION OF ECONOMY.

Hon. Geo. P. Graham's little sermon at the picnic yesterday on the necessity of having economy like charity begin at home should be kept in mind.

The Minister of Railways pointed out a fact not generally appreciated, namely, that Provincial and municipal administrations have been increasing their bonded indebtedness, while the Federal Government has been able to show a decrease.

There is every need of economy, but all the effort should not be directed at Ottawa; there is room for improvement in every public spending body.

Deputations will condemn the Federal administration for extravagance, while at the same time their own civic government is showing no signs of recognizing the need of retrenchment.

Not only is this so, but it is also true that very often the individual who is the loudest advocate of Federal economy is the keenest member of a deputation urging the Government to embark upon some line of public work that will represent a heavy drain upon the treasury.

"Cut down,"say such citizens, and then they flock down to Ottawa and eloquently plead for an appropriation for this, that or the other enterprise.

They are all for economy, but they want the other fellow to do the saving, and they want it done in some other district save their own.

It is this peculiar twist that makes it needlessly difficut for Governments to be as efficient and as economical as they would like to be.

THE PRINCE'S VISIT.

It is announced from Montreal that the final arrangements for the visit of the Prince of Wales to Canada do not include any stops for reception purposes on the westbound trip.

Canadians would be glad to see and welcome the Royal visitor, but they should be even more anxious that the smiling Prince should have a restful visit and escape for a short time some of the onerous responsibilities of his position as the heir to the throne.

His Royal Highness evidently likes Canada, and we're all proud of that fact.

Just as big business men like to cast off the cares of the every-day grind and steal away to a northern lake for a week's fishing, the Prince of Wales apparently welcomes the chance to escape for a short time the manifold duties that are his because of what he is and what he may be tomorrow.

Canadians should be eager to co-operate with His Royal Highness in this holiday, and eager as they are to do honour to him should be willing to respect his wishes and let him come as an ordinary visitor from the other side of the Atlantic.

Let him feel that when the pressure of his position becomes too great, that when there seems no end of the functions and receptions that it is his duty to participate in, there is over here a chance to recuperate, an opportunity to throw to one side for the time being the responsibilities of his office.

In other words, we want the Prince to come along and visit us for a while just as a jolly, athletic young Englishman, feeling that everybody is glad to have him come and that nobody is going to take the fine edge off his enjoyment by insisting upon "fuss and feathers" receptions.

MARS HAS KEPT ITS SECRET.

Mars has swung close to this earth, and has started off again in its path away off to fraternize with other stars.

The reported "messages" at receiving stations are now scouted as being a case of nervous expectation. Men who sat all night squinting through our most powerful glasses, or with finely tuned instruments waiting for a signal—well, they simply had to hear something. They do not know whether there are people on Mars, but they had it all mapped out that there were, and, of course, they would be sitting up all night trying to send some sort of a message to us. If they wouldn't do that much then the Martians would be a measly lot of people.

Now comes one of the observers who says that there are no canals on Mars. Years ago some person wished a canal system on that dazzling star, and they did it without asking the people up there if they had canals or if they wanted them at all. The canal system in Mars has about as much foundation in fact as the pot of gold at the end of a rainbow.

Nor with all the peering that the world has done at Mars in recent nights, it has not been established that there are any people living there. The most powerful telescope has not seen the front door of a moving picture house nor the billboards of a circus. Nor have the observers seen the people of Mars hopping out of the way of cars, or the non-hoppers being carried off on a shutter to the morgue.

Mars came close to pay us a visit—a mere trifle of 35,000,000 miles away. We did our best—we squinted, photographed, sketched and listened. It may be that we have added something to the sum total of our knowledge, or at least whittled a few splinters from our heap of ignorant delusions. In 120 years the planet will be around again, and it will shine with its golden brilliance and challenge the students of the year 2044. So far Mars has guarded well its secret. —London Advertiser.

UGLY PERSONS AND HANDSOME ONES.

An English writer tells how being in a theatre with a foreigner he asked him the inevitable question as to what he thought of London. "I never saw so many ugly people in my life," was the startling reply. On looking about him the writer felt that the reply of the foreigner was not far astray.

From this he enquires as to why it is that in a country blessed with pretty children there should grow up such unattractive adults, and he concludes that civilization is doing something to the race—something undesirable, unless we are to assume that ugly people are brainier than handsome ones.

This, every handsome man and woman among us will hasten to deny. The fact is, no doubt, that when a person is ugly something has to be said to commend him to our acquaintances, so they are hastily assured that this person they are about to meet, while he does not look well, is really quite an unusual person and highly gifted. One statement like that about a man may keep him going for years, for others repeat it. All he needs do is refrain from showing that he is without gifts of any sort.

There is, of course, another influence at work. A handsome man meets with approval wherever he goes, and takes his acceptability for granted. Large and impressive, way is made for him, attendants single him out, he is first of any company to be served with tea or with checks for his luggage, and he is escorted to his room in the hotel while less attractive persons are left to wait their turn. The fact then is that the ugly man or the insignificant one has got to use his wits to get what is his due. If his exterior does not make his way an easy one he has got to call upon the interior of his head for aid, exercising twenty times a day resources which in the other man are not called into play at all. It may be that a certain deftness of practice develops in him, which if it does not descend to cunning adds to his worthy fitness in getting along in the world. Or he may be so driven by his difficulties that he resorts to cunning and ceases to be an admirable character, and even becomes a villain because he was ill-looking at the outset and had to fight for or scheme and cheat for the favors that to others were free.

The influence of character upon features has been much written about, but less has been said about the influence of features on character. Possibly it works as strongly one way as the other.—Toronto Star.

USEFUL WORK FOR THE UNEMPLOYED.

The appointment of a committee of experts to make preliminary investigations in the great Severn River Power project, marks a new era in the tackling of the unemployment problem in Britain. It is a practical attempt by the Government to substitute Labor for the dole, and the wonder is that the transfer has been so long delayed.

Tomorrow, ministers from the various Provinces, with delegates from the large cities, from Boards of Trade, and from big employers of labor, are gathering at Ottawa for the round-table conference to co-ordinate plans for the relief of unemployment in the Dominion, which while not yet acute, looms as a tragic possibility in hundreds of homes, to darken the prospects of the coming winter. The idea of the dole does not appeal to Canada. It is doubtful indeed if it would ever have been adopted in the Old Country if its present magnitude could have been foreseen. Nevertheless, the dole, with its exact standard of payments, is probably not so liable to abuse as unorganized and promiscuous charity, and it has been the custom in the past in Canada to call upon the benevolent and the well-to-do when times are bad and employment is scarce. The only other alternative which has been tried out in this country seems to be the provision of useless and unprofitable work provided by municipal authorities which, as a rule, is almost as demoralizing for the applicant as idleness and as extravagant as private charity.

Britain therefore points the better way with the inauguration of the gigantic Severn River project. It is proposed to harness the tides of this great inland waterway, and to provide thereby sufficient power at a ridiculously low cost to run all the industries of the great hive of South Wales, and possibly to extend this power to London. The scheme will take seven years to complete, but every gallon of concrete that is poured into place, every brick laid and every shovelful of earth turned will bring the great scheme one step nearer realization. A large percentage of the workers engaged will be unskilled, but in such a plan there will be obvious need for engineers and craftsmen in metal and stone, while every man employed will be able to feel that he is doing something in one of the greatest pieces of construction ever undertaken.

Canada, too, has need of finding employment for those to whom the shutting down of the factories or their working at half time means a bareness of the larder. Those who sit in conference tomorrow could do worse than study the Severn scheme.—Montreal Star.

EDITORIAL NOTES AND COMMENT.

The appearance of hockey items in the newspapers causes uneasy thoughts about next winter's coal supply.

By the way, what has become of that Alberta coal campaign? Apparently Ontario will continue to have to depend upon the supply from across the line.

Yesterday's picnic proved a drawing card that attracted hundreds of visitors from all over the district. The Premier had no reason to complain of the warmth of his reception.

The question naturally arises as to whether the tug-of-war competition yesterday could be properly described as a case of political pull.

The Canadian dollar was quoted at a premium in New York yesterday. No whisper of death about that.

WISE AND OTHERWISE

As a man thinks so is he, until his wife changes his mind.

Ignorance isn't so very much bliss in the eyes of the law.

Where is the money you save on coal during the hot months?

He who waits to laugh last very often has no laugh coming.

All left of the summer girl's wearing apparel is the outskirts.

Some marry for better or worse, and some just to argue.

School days threaten to return. No joy is permanent.

A watch has 160,144,000 ticks a year, but a camper scratching would swear he has more ticks in a minute.

Giraffes can see behind without turning their heads, so wouldn't it be terrible if gossiping women were like giraffes.

Nearly every day is sun day now.

Farmers near railroads and pikes should paint their cows a bright red.

Rats, according to Washington experts, ade increasing; but this may be propaganda to boost the silk stocking trade.

The sky is the limit for the man who keeps looking up.

Man wants but little here below his chin in hot weather.

Somebody is always favoring a drastic change for everybody else.

Some people think as if they had the headache.

Only a short time before fall; not, however, a fall in prices.

Some of our farmers are becoming so well educated they can't tell when it is going to rain.

Fish never realize what a time you had getting bait.

What could be worse than being anywhere about noon in August?

RADIO PROGRAMS

FRIDAY, AUGUST 29.

WEAF, NEW YORK—492.
7.30 P.M.—"Sir Hobgoblin and the Bewitched Cow," by Blanche Wade.
7.45-9.00 P.M. — Ben Gordon, tenor; Bella Hecht, piano; George Peccoraro and Charles Catanese, guitar; Marion Schott, piano.
9.00-10.00 P.M.—Dance orchestra.

WNYC, NEW YORK—526.
7.35—Vic's Orchestra.
8.15 P.M.—22d Regiment Band; Margaret White, soprano.
10.15 P.M.—Albert Greene, tenor; Milton Armbruster, violin.

WJZ, NEW YORK, 455.
8.00 P. M.—Arthur Maebe, violin.
8.15 P.M.—Pop Question game.
8.30 P.M.—Arthur Moebe, violin.
8.45 P.M.—Piedmont Trio.
10.30 P. M.—Belleclair Orchestra.

WJY, NEW YORK,—405.
7.30 P. M.—Knickerbocker Grill Orchestra.
8.15 P.M.—"Current Topics," by W. H. Allen.
8.30 P.M.—Music from "Janice Meredith."

WHN, NEW YORK—360.
6.30-7.30 P.M.—Alamac Orchestra.
9.30-11.30 P. M.—Orchestras, songs.
11.30 P. M.—Club Alabam Orchestra.

WEBJ, NEW YORK—273.
7.00-9.00 P. M. — Theatrical review; vocal and instrument solos; talk.

WOO, PHILADELPHIA—509.
7.30 P. M.—Orchestra; sport results; police reports.
8.30 P.M.—Instrumental trio; Rafael Meany, piano.
9.15 P. M.—Organ recital.
10.00 P. M.—Dance music.

WDAR, PHILADELPHIA—395.
8.00 P. M.—Book review; talk; Benson's Orchestra; songs; Fry's Orchestra; minstrels; "Checkers," by F. J. Marshall; fishing talk.

WBZ, SPRINGFIELD, MASS—337.
7.30 P. M.—Bedtime story.
10.00 P. M.—Carl Diemer, violin.
10.30 P. M.—V. Spolzino, tenor.

WGI, MEDFORD, MASS—360.
7.45 P. M.—Boston police reports, code practice; closing stock market reports.
8.00 P. M.—"The Elements of Human Personality," by N. B. Cowley.

WGY, SCHENECTADY—380.
7.00 P. M.—Sunday School lesson.
8.40 P.M.—Baseball results.
8.45 P.M.—Health talk.
8.55 P.M.—Comedy, "Not So Fast."
11.30 P.M.—Music ;talk; readings.

WHAM ,ROCHESTER—283.
8.00-8.30 P. M.—Eastman Theatre Orchestra.
8.30 P. M.—Baseball scores.
8.35-9.30 P.M.—Music.

WGR, BUFFALO—319.
7.30 P. M. —News, baseball scores, market report.
9.00 P. M.—Musical program.

KDKA, PITTSBURG—326.
7.30 P. M.—Children's stories.
7.45 P.M.—Baseball scores.
8.30 P. M.—Address.
9.00 P. M.—Trio.

WTAM, CLEVELAND—390.
7.00-8.30 P.M.—Dinner concert; baseball scores.

WWJ, DETROIT—516.
8.00 P. M.—Detroit News Orchestra.
8.30 P. M.—Schmeman's Band.

WHAS, LOUISVILLE—400.
9.30-11.00 P. M.—Concert, vocal solos; news; baseball scores; Standard Time announced at 11 o'clock. ....

KYW, CHICAGO—536.
8.30-9.00 P. M. Popular program.

WGN, CHICAGO—370.
7.30-8.30 P. M.—Music; features.
9.30-10.30 P. M.—Musical program.

WLS, CHICAGO—345.
7.30-12.00 P. M.—Music; farm talks; lullaby time for children.

WEBH, CHICAGO—370.
8.30-9.30—Orchestra; Grace Wilson contralto; F. Papila, accordion.
10.30-11.30 P. M.—Orchestra; F. Agard tenor.

WTAS, ELGIN, ILL.—286.
9.30 P. M.—Bedtime sttories.
9.35 P. M.-2.30 A. M.—Orchestra; piano solos; songs.

CATTLE, GRAIN AND PRODUCE

Peterboro—Toronto—Montreal Winnipeg

RETAIL.

Fruit.

Bananas 20-40c dozen; oranges 25-80c dozen; grapefruit, 2 to 3 for 25c; lemons, 30-40c dozen; apples: table, 40c dozen; green, 25-35c measure; Red Astrakan, 60-90c; Duchess 40c peck, harvest, 50 cents a peck; pineapples, 25c each; strawberries, 25c a box; canteloupes, 15-35c; cherries, 10c qt., 6 and 11 qt. baskets, 75c-95c; plums, blue, 25c qt., red and yellow, 20c qt.; greengages, 6 quart basket, 90c-$1.00; California peaches, 3 for 10c, 5c apiece; gooseberries, 15c qt.; pears, 50-60c dozen; small pickling pears, 20c qt.; watermelon, $1.25-$1.50 each; currants, red, 10c a box, 25c quart; black, 20-25c a box; raspberries, red and purple, 15-20c box ;blueberries, 25c quart, 50c basket thimbleberries, 30c box; green grapes, 30c pound; California figs, 5c each.

Vegetables.

Potatoes, 25-35c a peck; beets, 5c bunch; carrots, 5c bunch; cooking onions 3 lbs. 25c; green onions, 5c bunch; Spanish onions, 3 lbs., 25c; pickling onions, 25 cents a quart; cabbage, 5-15c head; leaf lettuce, 5c bunch; celery, 15-30c; parsley, 5c; watercress, 5c; cucumbers, 5-15c each; gherkins, 20c quart; tomatoes, 10-25c lb; 75c-$1 basket; radishes, 5c bunch; peppers, 5-10c each; Lima beans, 10c pound; butter and green beans, 10c qt.; green peas, 3 quarts, 25c; shelled, 25-35c quart; vegetable marrow, 10-15c each; squash, 15-20c each ;corn, 30-40c dozen.

Dairy Products.

Butter, creamery, 37-40c pound; dairy, 35-38c pound; baking, 25c pound; lard, 24-26c pound; shortening, 19c pound.

Cheese, 25-35c lb.

Eggs, 32c dozen.

Fish.

Salmon trout, 25c lb; white fish, 25c lb; haddies, 18-20c lb.

Meats.

Beef, 8-30c lb; veal, 10-30c lb; lamb, 15-45c lb; mutton, 10-25c; pork, 15-35c; bacon, 28-43c; sausage, 18-20c; chicken, 20-35c lb.

Flour.

Flour, ½ barrel, $4-$4.50; pastry flour, 24 lb. bag, $1.10.

WHOLESALE.

Grain.

Fall wheat, $1.25 per bushel; oats, 50-55c; rye, 65-75c; barley, 65-70c; peas, $1.25.

Hay, Bran, etc.

Hay, loose, $16; baled, $17-$18; baled straw, $9-$12; bran, $30 ton; shorts, $32 ton.

Hogs.

Live hogs, thick smooth, $10.25 a cwt.; select graded $11.25; dressed, head on, $16.00; head off, $16.50.

Hides and Wool

Hides—Cow, 6¼-7c lb; horse, $2-$2.50 each; calf skins, 12c lb; lamb skins, 25-50c each; shearlings, 20-25c each.

Wool, 25-28c lb.

TORONTO LIVE STOCK.

TORONTO, August 29. — Including left-overs, yesterday's offerings amounted to 1,200 head at the Union Stock Yards. Buyers were not active and the prospects were that the majority of the cattle would be carried over the week-end.

Export shipments for the week totalled 2,200 cattle.

Monday (Labour Day) will be a holiday on the Yards.

The few calves offered sold steady at $10.50 for tops. Shipments to Buffalo for the week totalled 740 calves. Hogs were steady at $11.00 off cars. The lamb trade closed steady at $12.00 for choice. Few sheep were offered.

Prices in the various sections are as follows:

Export cattle, choice and heavy steers, $6.50 to $7.75; good store cattle, $6.50 to $6.75.

Choice butchers $6.00 to $6.75; medium, $5.00 to $6.00; fair, $5.25 to $5.50; common, $3.50 to $5.00; baby beeves, $8.50 to $10.50.

Choice fat cows, $3.50 to $4.25.

Stockers and feeders — Choice short-keep feeders, $1,100 pounds to $1,200 pounds, $5.50 to $6.25; steers, 960 pounds to 1,050 pounds, $4.50 to $5.50; choice stockers, 850 pounds to 950 pounds, $4.25 to $4.75; light Western stock, $3.50 to $4.00.

Sheep and lambs — Lambs, choice $11.50 to $12.00; culls 8c to 10c; yearling ewes, 12 1-2c to 13c; medium, 6 1-2c to 7 1-4c; heavy sheep and bucks, 4 1-2c to 6c; buck lambs, $10 50 to $11.00.

Calves—Choice veal calves, $9.50 to $10.50; medium, $6.00 to $8.50; heavy, $5.50 to $7.50; light, $11.00 to $11.75.

Hogs — Thick, smooth, f.o.b., 10.00; selects, $11.65; fed and watered, $10.60; selects, $12.10 to $12.20; selects off cars, $12.05.

EGG PRICES.

OTTAWA, August 29 (Canadian Press): — Markets continue firm. Ontario country shippers are paying extras 35 to 36, firsts 30, seconds 20, and making sales extras 38 to 39, firsts 34, seconds 24 f.o.b. cases returned. Latest offerings from the Prairie Provinces are one car early June storage 60 per cent. firsts, in new cases, 31 1-2c, balance in used cases 27c f.o.b. Winnipeg.

Ontario packers are quoting 37c for storage firsts f.o.b. on the basis of what they graded into storage.

Toronto firm unchanged. Jobbing specials 47, extras 43, firsts 37, seconds 29.

Montreal market firm, demand is good, jobbing extras 42 to 43, firsts 36 to 37, seconds 30.

Ottawa market firm, dealers quoting country shippers delivered extras 35, firsts 31, seconds 25.

Winnipeg market firm, receipts light, paying countr shippers delivered extras 30, firsts 27, seconds 22.

MONTREAL PRODUCE.

MONTREAL, August 29 (Canadian Press). — Owing to the sharp advance in wheat prices at Winnipeg and Chicago and further strength displayed in the local market yesterday, there was a lull in the demand from foreign buyers for supplies and exporters reported business much quieter than it has been of late. Cash prices for car lots of oats were marked up locally another 1 1-2 cents per bushel.

There is nothing new in the flour market, prices for spring wheat grades being steady, and there is no improvement in the demand from local and country buyers for supplies since the have still some to receive on old contracts made some time ago. Volume of business is therefore small. The condition of the winter wheat flour market is unchanged. Offerings of new crop wheat grades from Ontario millers were not large, but were ample to meet local requirements and a moderate business continues.

A steady feeling and a moderate demand for millfeed obtains, and the prices are unchanged. The market for rolled oats was firm. A firm feeling prevails in the market for old crop baled hay on account of the continued small offerings and the steady demand for home consumption.

A fair trade continues to be done in a wholesale jobbing way in most grades of eggs and the market was moderately active with a firm undertone.

Demand from foreign sources for butter was again reported limited, while trade with domestic houses is also stated to be very limited.

Owing to the continued disappointing demand from English importers of cheese and the liberal quantities coming forward an easier feeling developed in this market, and prices were shaded 1-8c to 1-4c per pound.

Demand for beans continues good at $3.00 for choice No. 1.

WINNIPEG LIVE STOCK.

WINNIPEG, August 29 (Canadian Press). — Arrivals: 1,456 cattle, 145 calves, 974 hogs, and 180 sheep and lambs.

With a heavy carry-over from Wednesday, trading on the cattle market continued inactive yesterday morning. The store trade was particularly bad with bidding very weak. The cow classes were about steady, with the close of the previous day.

Trading on the hog market opened steady with thick smooths going around $9.00.

Prospects on the sheep and lamb market appeared steady, with best lambs from $8.50 to $9.50, and ranging from $4.00 to $5.50.

CHICAGO LIVE STOCK.

CHICAGO, August 29 (Canadian Press).— Cattle receipts, 6,000; yearlings and handyweight steers fairly active; strong; spots 10c to 15c higher; desirable light yearlings very scarce; most weighty steer offerings stale kind at $7.50 to $9.50; best, $9.75; fair clearances on heavies, but trade very slow; stale Western grass steers averaging 1,257 to 1,311 pounds, $6.00 to $6.60; tail-end, $4.00 to $4.50; stockers and feeders scarce; weighty feeding steers very slow; she stock firm to higher; bulls fully steady; vealers largely $12.50 to $12.75; several lots $13.00 to packers.

Hogs, receipts 17,000; mostly 10c higher; weighty butchers and packing sows showing 10c to 15c advance; light lights and slaughter pigs dull, weak to 25c lower; top, $10.00; bulk good and choice 160 to 325 pound weight, $9.50 to $9.95; better 140 to 150 pound kind, $8.50 to $9.25; packing sows, $8.45 to $8.90; desirable 120 to 130 pound pigs, $7.50 to $7.75; estimated holdover, 16,000.

Sheep, receipts 18,000; fat lambs fully steady; sorting moderate; bulk desirable native lambs, $13.00 to $13.25; few to city butchers, $13.50; culls mostly $9.00; bulk range lambs $13.40 to $13.50; sheep weak; odd lots fat ewes, $4.50 to $6.00; no early sales feeding lambs; best held steady at $13.25; full mouthed breeding ewes, $7.00 to $7.25.

CHICAGO GRAIN.

CHICAGO, August 29 (Canadian Press). — All grains averaged higher in prices here yesterday due to the bullish foreign news and continued unfavourable crop reports from the domestic corn belt.

At the finish, wheat was up 1 1-4c to 2c, with September $1.22 5-8 to $1.22 3-4 and December $1.27 3-4 to $1.28.

Corn scored a net gain of 1 1-2c to 2 3-4c.

Oats rose 1 1-2c to 1 7-8c.

Provisions advanced 12 1-2 cents to 25 cents.

Wheat displayed a firm undertone throughout the day, largely in sympathy with corn strength and because of lower temperature in Canada and the advance in Liverpool.

A report from Germany telling of the rotting of crops as a result of excessive wet weather, an official statement from the Soviet Government of Russia stating that about 60 per cent. of the planted wheat acreage will be a failure, and a report that the Swedish wheat crop will be nearly a million and a half bushels less than last year, also helped to lift values here.

A THOUGHT

SUMMER EVENINGS

Along the ribbon of the road
The baby beetles are asleep;
And through the drowsy evening air
The cricket boys their rhythm keep.
All the dim world is willing now—
Nothing holds back or frightened seems—
Since night so softly slips her cape,
And sets the air adrift with dreams
I like to think things hold me close—
I am all theirs and they all mine—
And so we float beyond the curve,
Out where God's gentle candles shine,
I like to think all is one song,
And he who cares to sing may live;
And he who cares to teach the song
May live to know the peace he gives.
I like to think the flower's wee smile
The curling colors of the sea,
The darkness of the evening hills,
The mothers of our souls may be.

Charlotte Baldwin.

TO PRODUCE BUSONI'S LAST WORK.

BERLIN, Aug. 29.—"Dr. Faust," a musical drama, completed by Ferruccio Busoni, the famous Italian pianist and composer, just prior to his death in Berlin recently, is to be produced in Dresden this fall and is being looked forward to by critics because of the striking themes and out-of-the-ordinary technique given to Busoni's works.

Just Say "GIMME"

Just Say "Gimme" is the buy-slogan for thousands of men who know good cigarette quality and insist upon getting it.

Just Say "Gimme" and try them!

10 for 15c 25 for 35c In Tins of 50 for 70c 100 for $1.40

STROLLERS

THE CIGARETTE WITH THE ORIGINAL FLAVOR

You Can Quit Shopping for Tires

THE Goodyear Selected Dealer offers you all the choice you could possibly want in tires. He represents the complete Goodyear line. No matter what price you want to pay—whether you want the world-famous All-Weather Cord with its long mileage and supreme road-grip, or the Wingfoot Cord second only to the All-Weather in road-grip but lower in price, or if you want to invest still less in your car and use fabric tires—the Goodyear Selected Dealer offers you Goodyear quality and Goodyear value in a complete range.

He is one of 2500 dealers selected from the 10,000 in Canada as best able to sell tires at a small margin of profit and yet give valuable service. Get to know him.

Goodyear means Good Wear

GOODYEAR MADE IN CANADA

MAGEE'S GARAGE Selected Dealer 211 Hunter Street, W.

J. W. WATSON Selected Dealer 446 George Street

J. E. A. FITZGERALD Selected Dealer 254 Brock Street

"NAME ONE THING DONE TO CONSOLIDATE THE BRITISH EMPIRE SINCE WAR ENDED"

Britain Neglects Trade in Canada and Pacific, Says Envoy of British Columbia--United States Capturing Trade of the Dominion.

By the HON. FREDERICK C. WADE, B.A., K.C., Agent-Gen. in London for British Columbia.

LONDON, Aug. 29.—Is it a fact that America has captured a great deal of the Canadian trade?

I have no hesitation in saying that the United States has captured a great deal of it. While we in Great Britain never cease talking about Empire, about our place in the sun, and about the Mother of Parliaments, we are rapidly letting the British Empire slip through our fingers.

And I would ask if any one can name a single thing that has been done to consolidate the British Empire since 1918.

The British Empire cannot live on flag and sentiment alone, and the chances are that we will soon be reduced to that diet unless something is done.

Desire British Trade.

The two great English-speaking peoples with which Canada can trade are Great Britain and the United States. The desire of every Canadian is to trade with Great Britain as far as it is humanly possible. But the results, so far as investment of British capital is concerned, are extremely disappointing. For instance, in 1918, the stocks, bonds and other securities held by incorporated and joint stock companies engaged in the manufacturing industries of Canada were 56 per cent. Canadian, 34 per cent. United States and 9 per cent. British.

Lumber Trade.

In the lumber business in 1919 the United States held 27 per cent. as against the United Kingdom's 11 per cent.; in in the pulp and paper industry, the United States 24 per cent., United Kingdom 4 per cent.; agricultural implements industry, the United States 31 per cent, United Kingdom 9.8 per cent.; foundry and machine shop industry, the United States 21 per cent., United Kingdon 8.4 per cent.; electrical apparatus industry, the United States 49 per cent., United Kingdom 12 per cent.; meat packing industry, the United States 41.4 per cent., United Kingdom 0.2 per cent.; rubber industry, the United States 50 per cent., United Kingdom 2 per cent.

All this has occurred in spite of the 33 1-3 preference tariff in favor of British goods.

Should Have Agents.

British business houses should have agents in Ontario and Quebec and the maritime provinces for their Eastern trade, at Western points for Central Canadian trade and in British Columbia for Pacific Coast trade.

In that connection, how many are awake to the fact that the greatest commercial development in history has begun on the Western coast with the opening of the Panama Canal, which has cut the distance between Liverpool and the Pacific in two and brought the greatest ocean in the world—around which dwell two-thirds of mankind and where are to be found eight-tenths of British possessions—within easy reach of the factories and productive industries of Great Britain?

COUSINS

Copyright by Harris & Ewing.

Lord and Lady Mountbatten, cousins of King George, are making the trip to this country and Canada with the Prince of Wales.

ADVENTURES OF THE TWINS

By Olive Roberts Barton

THE TRAVELLERS VISIT THE KANGAROOS

Weeny gave a few flaps with his big ears.

"Where are we going now, Weeny?" asked Nick when the elephant had placed them both carefully on his back after they had left the iceberg. "Who else are you going to visit on your vacation?"

"I believe I'll go to see Kicky Kangaroo," said Weeny. "We used to have a lot of fun in the circus. He lives a long way off, but that doesn't matter, since the Fairy Queen taught me to fly with my ears. Let me see—where's that card? The last postcard I had from him had his address on it."

"It must be in your satchel," said Nancy.

"So it must," said Weeny.

So the Twins opened the satchel and took out Weeny's nighty and his specks and his toothbrush and there sure enough, was the lost postcard.

"It says 'Bamboo Grove, Australia,'" read Nick.

"Yes, sir! Of course!" said Weeny. "I wish my memory was as long as my trunk. But it's only as long as my tail. My head will never save my heels, I'm afraid. Wasn't it lucky I happened to have that card along! Hold tight now, here we go."

Weeny gave a few flaps with his big ears and soon the travelers were whizzing away over mountains and seas until they came to Australia. At least that's what the whale said it was, when they asked him out in the ocean.

And before they know it there they were at the Bamboo Grove, where Kicky Kangaroo lived.

In a sort of tangly place under some trees there was a house and on the door-plate it said, "Mister and Mrs. Kangaroo."

"Why, it doesn't say a word about Kicky," said Weeny anxiously.

"Oh, it never mentions the children," said Nick wisely. "But if his mother and daddy live here, he must too."

"Of course!" said Weeny.

"Who's there?" called a voice suddenly from inside.

"Me!" said Weeny. "I mean us."

At that the door flew open and out jumped Kicky Kangaroo himself.

"Hello here!" he cried. "If it isn't my old friend Weeny, the elephant! Are you still doing a circus act?"

"No!" said Weeny. "These are not circus riders. They're Nancy and Nick, the Twins. I'm taking them on travels. And we've come to visit you."

"Then you're just in time," said Kicky. "We're having a ball-game this afternoon between the Jumpers and the Boxers and we need a batter and an umpire. Do you want to play? You can bat, Weeny, and Nick can be umpire to decide who wins, and Nancy can watch."

"That's fine!" cried Nick and Nancy and Weeny together.

They all went to the ball-field and after meeting Kicky's friends the game began, with Weeny at the bat.

You never saw such a fast ball-game in your life, and when it was over the score was about two hundred to one hundred and ninety. For when the kangaroo boys ran for bases they just gave one hop with their strong hind legs and tails, and there they were. And runs! It was something awful!

But everybody said that Weeny was the best batter they ever had, he knocked the ball so far.

They had such a good time they all stayed a week.

(To Be Continued.)

GASOLINE TAX FOR PROVINCE

New Form of Taxation To Be Introduced at Next Session.

TORONTO, August 29. — Ater some years of discussion on the subject, observation of its effects in the United States, and tabulation of statistics and reports thereon, Ontario is at last going to have a gasoline tax, according to the information made available yesterday. At least this new form of taxation, it was said, is going to be submitted for legislative approval at coming session.

The tax which is to be proposed in Ontario, will amount, it is said, to two cents on every gallon, and instead of being imposed at the retail end of the distribution system, will be imposed upon the wholesalers, who handle the commodity in hundred thousand gallon lots.

It is said the government will take steps in connection with the new system of taxation to see that the consumer does not pay more in respect of the gasoline taxation than the actual two cents levied.

It has been estimated by the department that a two cent tax would bring in from $2,000,000 to $3,000,000 additional provincial reveiues each year.

BAKE YOUR OWN BREAD

ROYAL YEAST CAKES

STANDARD OF QUALITY FOR OVER 50 YEARS.

HOME-BAKED BREAD IS BEST OF ALL

PICNIC TO COBOURG

The Centreville Presbyterians Held Annual Excursion.

BAILIEBORO, Aug. 29. — On Wednesday, Centreville Presbyterian Sunday school held their annual picnic to Cobourg. In spite of the fact that this is a very busy season among the farmers, a good representation of the Sunday school found it possible to enjoy the outing at the lake shore. After a very pleasant afternoon, about sixty-five sat down to supper. Immediately after supper the programme of sports was called the races and winners being as follows:

Boys under 6 years— 1 Harold Donaldson, 2 Jack Moncrief, 3 Harold McCamus.

Girls Under 6 Years— 1 Ruth Deyell, 2 Marion Moncrief.

Boys Under 10 Years—1 Harold Donaldson, 2 Isaac Larmer, 3 Harold McCamus.

Girls Under 10 Years—1 Margaret Larmer, 2 Virginia Deyell.

Boys Under 14 Years—1 Donald Rutherford, 2 Leslie Clarke.

Girls Under 14 Years—1 Evelyn Johnson, 2 Grace Johnson, 3 Virginia Deyell.

Boys Open Race—1 Ronald Deyell, 2 Douglas Deyell, 3 Ross Moncrief.

Girls' Open Race—1 Connie McConnachie, 2 Leola Huggins, 3 Edith Deyell.

Married Ladies' Race—1 Mrs. O. Larmer, 2 Mrs. R. Moncrief, 3 Mrs. D. Deyell.

Married Men—1 Ross Moncrief, 2 O. Larmer, 3 J. Might.

Wheelbarrow Race (Boys)— 1 Leslie Clarke and Gerald Larmer, 2 Donald Rutherford and Isaac Larmer.

Girls' Three-Legged Race—1 Emma Tate and Jean Eagleson; 2 Connie McConnachie and Kathleen Isbister; 3 Evelyn Johnson and Margaret Deyell.

Teachers' and Officers' "Coat" Race—1 Emma Tate and Dawson Rutherford; 2 Connie McConnachie and Douglas Deyell; 3 Evelyn Donaldson and Mrs. O. Larmer.

straight line for Berne. Two started in the wrong direction, and a third became lost for a while in the valley. But the entire 20 finally reached their destination. The three erring doves were only ten minutes behind the leaders in getting home.

CANADIAN PACIFIC

CRUISES

WORLD

EMPRESS OF FRANCE, Jan. 14

MEDITERRANEAN

EMPRESS OF SCOTLAND, Feb. 9

WEST INDIES

MONTROYAL, Jan. 20 Feb. 21

Membership limited for each cruise. Canadian Pacific management afloat and ashore. Each ship a gigantic private yacht with all the luxury and comfort of a modern hotel — at your disposal. These will be extraordinary cruises next winter and reservations should be made early.

Beautifully illustrated booklets with fullest information on application to any Steamship Agents.

Regular services to Liverpool, Glasgow, Belfast, Southampton, Cherbourg, Antwerp and Hamburg — sailings almost daily.

Fortnightly sailings Vancouver to the Orient — the Empresses of the Pacific.

Apply to Local Agents
J. E. PARKER,
Gen. Agent, Pass. Dept.
C.P.R. Building, Toronto.
Adelaide 2105.

BEDOUINS OF JEWISH ORIGIN ASK RETURN TO ANCIENT FAITH

JERUSALEM, Aug. 29.— Part of a Bedouin tribe in Palestine numbering about 1,000 persons, claiming to be descendants of Jews who remained in Palestine following the destruction of the Temple, have applied to the government for help in their efforts to return to Judasim.

The tribe known as "Arab el Simalni" is scattered over Upper Galilee. Some of the tribesmen are at present encamped at Tabha, on the northern shore of Lake Tiberias, whence they addressed their request to the Rabbis of Safed. The claim as descendants of Jews is based by elders of the tribe on documents said to be in their possession, showing their ancestors to have been part of the Jewish race. One of the documents of the Simalni is a scroll written in Arabic resembling somewhat in form and content the "Torah" or scroll of the Mosaic Pentateuch. Some of the Simalni customs are also said to resemble those of the ancient Jews.

After waiting in vain for action on the part of the Rabbis of Safed who apparently were none too anxious to precipitate a proselytizing activity of such importance, 25 chiefs of the tribe submitted a written application to the government.

A British official sent to investigate the request and examine the claims, reported that while there may be some doubt as to the authenticity of the documents, the earnestness of the Bedouins' desire to embrace, or to re-embrace, Judaism was unquestionable.

The authorities are understood to be proceeding very cautiously, fearing the effect upon the Moslem and Christian population of a wholesale conversion of the tribe.

Although Zionist officials have been approached, they have taken no stand in the matter.

The question of the direct decent from the Jews of certain Bedouin tribes of Upper Galilee and the Sinai Peninsula has engaged at various times the attention of Orientalists. There is a belief that the Jews remaining in Palestine after the destruction of the Jewish nation managed to remain true, perhaps clandestinely, to their faith, until forced by Omar to exchange their religion for the Islam. Since then they are believed to have lived outwardly as Mohammedans, while handing down to their children the story of their Jewish ancestry. In this respect the Simalni would be not unlike the "Moranos" of Spain and Portgual, who secretly retained their Jewish traditions and practices, although compelled by the Inquisition to live as Christians.

NO QUEENS FOR BOLSHEVIKI

So They Bar Importation of Books Mentioning Insect Sovereigns.

LEIPSIC, Aug. 29.—The Soviet authorities have prohibited the importation into Russia of books about ants and bees in which "queens" are mentioned, says the German Buchhandler-Boersenblatt, a weekly devoted to the book trade.

The Bolsheviki are said to object to the description of colonies of ants and bees as helpless when lacking the ruling power of their queens.

ANIMAL REMAINS INDICATE BRITAIN ONCE TROPICAL

LONDON, Aug. 29.— England 100,000 years ago was a tropical country in which the inhabitants hunted elephants and other animals of the warmer climates with skillfully made weapons, in the opinion of Major A. G. Wade, the British archaeologist, who has recently made important discoveries in the gravel pits near Farnham, Dorsetshire.

Among the relics brought to the surface were the remains of mammoths, an elephants, wooly rhinoceri and beautifully made flint instruments. The finding of the remains moths and elephants, wooly rhinoceri and beautifully made flint instrutheory, according to Major Wade, who said that both had thick coats and could have lived in a cold climate.

"With the elephant," he said, "the case is different. He had only a warm weather animal, but needed a tropical climate."

The flint instruments consists of great hand axes, oval shaped discular implements larger than a man's hand which were probably used for skinning and cutting up large animals, and enormous spears of the Paleolithic age. According to Major Wade, the persons who used them had attained a much higher degree of civilization than those of the Neolithic period who followed them.

Major Wade placed the age of his discoveries at 100,000 years, basing his estimate on the depth at which they were found under the gravel of the old bed of the Wey River.

WORK BEGUN ON BOULEVARD TO ENCIRCLE CITY OF PARIS

PARIS, Aug. 29.—Paris' dream of a great, green-bordered boulevard around the city is coming true. It may be a few years before the plan is completed but the work of tearing down the obsolete fortifications is half done and the first sale of the land will take place soon so apartment houses may be erected there.

There are 1,100 acres of land in all in the 92 forts and defensive walls and the moats surrounding them. Three other forts will be kept, partly as a relic of old Paris. Half of the land will be given over to military establishments and railroads while much of the remainder will be sites for government buildings, schools, the city's proposed low-priced apartments to relieve the housing shortage and the little "University City," where students, particularly poor ones, may live cheaply under good conditions.

There will be sold only 170 acres in small lots but from these sales for the cost of razing walls of Paris. For the first time the limit on the height of buildings will be limited so as to get the most housing facilities possible out of this land. The buyers also will be required to erect apartment houses immediately.

FOR SPORTS.

With the sports costume the hat of crocheted straw in bright colors is quite the proper touch.

EMBROIDERED PARASOL

One of the most gorgeous parasols seen at Palm Beach is of black velvet lined with ruffles of green chiffon and embroidery in large pink roses.

PLUMS FOR CANNING

Plums for canning should be sweet, juicy and unbruised. They should not be too ripe.

TURKS AGITATE SALE OF CALIPH'S TREASURES

CONSTNTINOPLE, Aug. 29.—The question of what is to be done with the treasures of the caliph is occupying front page space in all Turkish newspapers. These treasures contain some of the most valuable gems in existence.

One group of papers demands that the treasure be sold at international auction so that the money may become available for much needed purposes of reconstructing the country and for relieving distress among the abjectly poor.

Until 1916 the treasure was kept in the Palace of Top-Kapu. After the present regime succeeded to power it was brought to the mosque of Achmed Pasha at Angora. The treasure includes the gems and works of art collected by the sultans and caliphs through centuries. There are necklaces of walnut sized diamonds, medallions of rubies and topaz, chains of pearls of priceless value, diadems and crowns of precious stones, goblets and cups of gold and silver, swords and scimitars and pitol set with jewels, and the famous saddles of the sultans and princes, which are studded with diamonds and other precious stones.

THE TIRELESS PASTOR.

During a five-year pastorate at Bowmanville, one of the most Methodist towns in Ontario, Rev. S. C. Moore made 7,000 pastoral calls. In addition this pastor had 225 burials, 225 baptisms and received 450 persons into church membership, making a net gain of 265 if deaths and removals are taken into consideration. And yet, it is said, that there are no industrious or business-like ministers.

PIGEONS STEER STRAIGHT COURSE THROUGH HEAVY SWISS FOGS

BERNE, Switzerland, Aug. 29.—An interesting test of the reliability of pigeons as message bearers was recently made by the Swiss general staff. Twenty doves were taken to the highest accessible point of the "Jungfrau" and released. The day was cloudless in the upper regions of the Alps, but all the cities and valleys were screened from view by a thick layer of fog.

Seventeen doves started in a

Boys' Boots Made-To-Measure

Schools will re-open shortly. Place your order now for your boys' boots. We guarantee a fit.

LADIES' AND GENTS' SHOES TO ORDER; ALSO MEN'S WORK BOOTS. HAVE YOUR SHOES REBUILT BY THE GOODYEAR WELT REPAIR SYSTEM

PHONE 609.

We Call For and Deliver Repairs.

W. & A. Ingram

430 GEORGE.

Next Door to Jordan, Florist — Terms Cash

RAILWAY TIME TABLES

CANADIAN NATIONAL RAILWAY
All Trains Daily Except Sunday.
(Corrected to date).

No. 369—Leave 7.03 a.m. for Lakefield
No. 91—7.10 a.m., for Lindsay and Toronto.
No. 96—8.10 a.m., for Port Hope and Toronto.
No. 93—8.20 a.m., for Lindsay, Blackwater Junction, Orillia, Midland, North Bay and Toronto.
No. 98—8.25 a.m., for Hastings, Campbellford, Belleville and points on the main line east.
No. 271—8.30 a.m for Lakefield.
No. 92—12.02 p.m., for Lindsay, Port Hope, Toronto, Buffalo, making connections with the International Limited for London, Detroit, Chicago and Ottawa.
No. 100—12.15 p.m., for Hastings, Campbellford, Belleville and Ottawa.
No. 273—12.25 p.m. for Lakefield.
No. 95—5.34 p.m., for Lindsay, Orillia, Midland, North Bay and Toronto.
No. 275—Leave 5.40 p.m. for Lakefield
No. 99—8.19 p.m., for Lindsay.
No. 94—9.10 p.m., for Port Hope Montreal and Boston. Carries sleeper for Montreal.

CANADIAN PACIFIC RAILWAY
(Corrected to date).

GOING EAST—
11.59 a.m.—Norwood, Havelock, Bonarlaw, Tweed, Perth, Smith's Falls, Kingston, Ottawa, Montreal and intermediate points daily. On Sunday this train proceeds east only as far as Havelock.
8.20 p.m.—Indian River, Norwood, Havelock, Tweed. Daily except Sunday.
12.02 a.m.—Havelock, Tweed, Kingston, Perth, Smiths' Falls, Montreal, St. John, Boston and New York. Daily except Saturday.
1.06 a.m.—Havelock, Tweed, Kingston, Perth, Smith's Falls, Ottawa.
GOING WEST—
4.25 a.m.—Myrtle, Toronto, Guelph, Goderich, Hamilton, Galt, Woodstock, St. Thomas, London, Chatham, Detroit, Chicago and New York. Daily.
4.58 a.m.—Toronto (Yonge Street), Hamilton, Owen Sound, Teeswater and intermediate points. Daily except Sunday.
7.35 a.m.—Toronto, Hamilton, Brantford, Buffalo, Rochester, Boston, New York, Galt, Woodstock, London, Chatham, Detroit and intermediate points between Peterboro and Toronto. Daily except Sunday.
10.05 a.m.—Bethany, Lindsay, Orillia, Port McNichol and intermediate points. Daily except Sunday.
2.50 p.m.—Toronto, Hamilton, Brantford, Buffalo, New York, Galt, Woodstock, London, Windsor, Detroit, Chicago and intermediate points between Peterboro and Toronto, Daily.
6.50 p.m.—Lindsay, Toronto and intermediate points. Daily except Sunday.

A clear, level-headed track to health is Kellogg's crispy corn flakes.

1st It satisfies and sustains, yet does not tax the stomach or digestive tract like a heavy meal.

2nd These sunny-brown flakes are crisp and crunchy, with a full, delicious flavor.

3rd Always ready to use. No cooking. No sticky dishes to wash. Just pour out and serve.

Kellogg's CORN FLAKES

Oven-fresh always

The Afternoon free

Three or four hours' complete release from kitchen duties, because the dinner cooks without watching in

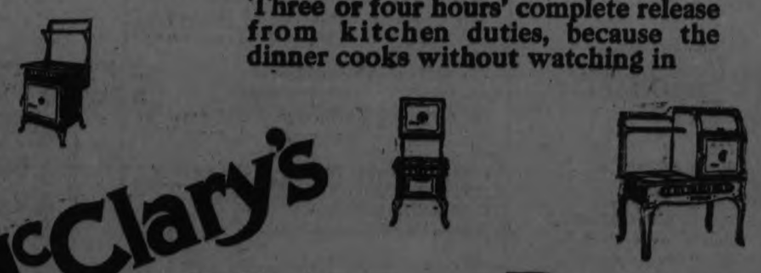

McClary's Electric Range

The only range with McClary's double-insulated, porcelain-enameled, seamless, round-cornered, heat-retaining oven.

The only range with McClary's Tor-Red Protected Elements.

For Sale by Public Utilities Commission

Short - Snappy - Decisive

OUR **August Month-End Sale**

One Day, Saturday, 8.30 a.m. to 9.30 p.m. 13 Hours, Every One Crowded with Month-End Sale Values Extraordinary. Values equal to Dollar Day will prevail.

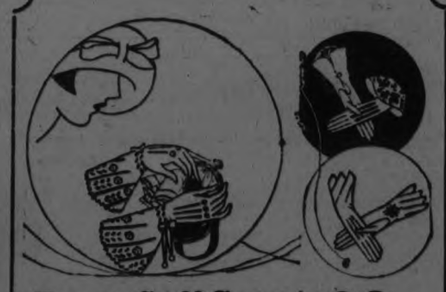

Fancy Cuff Gauntlet Gloves - - - 98c

An import consignment just received and cleared from a prominent French manufacture of high-class Gloves. Values up to $2.00. Month-End Sale price, pair... 98c

2 Dome English Cham'ette Gloves 59c

Perfect fitting, perfectly finished Gloves, bearing the trade mark of a high-class English maker. Best shades. All sizes. 59c

NOTE—Store opens at 8.30. Shop in the morning if possibe and enable us to give you HALL SERVICE. The Store is always crowded Saturday afternoons and Saturday nights.

ONE HOUR ONLY EARLY SATURDAY MORNING, 8.30 TO 9.30

Unbleached Cotton

EXCELLENT QUALITY VERY FINE TWILL 32-INCH WIDTH

A real snap for first-hour customers Saturday morning, yard 13c

No 'phone orders. Not more than 20 yards to a customer.

ONE HOUR ONLY SATURDAY AFTERNOON, 2.30 TO 3.30

Pillow Slips, 25c each

HEMSTITCHED AND STAMPED AND MADE OF GOOD QUALITY COTTON

No 'phone orders and not more than 6 to a customer.

Silk Stockings

OF EXCEPTIONAL QUALITY FOR AUGUST MONTH-END SALE AT,

49c pair

Black and leading shades. Are guaranteed perfects. On sale 1st Floor.

Mercerized Lisle Sports Hose - - 79c

BLACK, CAMEL, POLO

All guaranteed perfects. Extra special for an active Month-End Sale at, per pair..... 79c

REPEAT SALE OF

19c Cut Glass Sherbets 19c

We sold cases of them on Dollar Day. Here's another opportunity to secure a supply at only, each ..... (Third Floor) .....

$1 Stylish Bead Necklets $1

Assortment of qualities up to $2.00. Long strings of most popular style beads. Month-End Sale special, your choice at .....

Extra Special!

Pure Irish Linen Table Damask

FOR A MONTH-END SALE LEADER,

98c per yard

Three-quarter bleach and 56-inch width. Assorted damask patterns. Note that this is every thread linen.

Embroidered Irish Pillow Cases. Very Special at

69c each

Beautiful quality cotton used in their make-up. Trimmed with neatly embroidered designs and hemstitched or scalloped hems. 42-inch sizes. Cases which were formerly priced at $1.25 each. Outstanding value at Month-End Sale price. (Main Floor)

72-INCH

Hospital Sheeting

SPLENDID WEARING QUALITY MONTH-END SALE SPECIAL

49c yard

This price is absolutely for the one day only, and is 10c a yard less than it can be sold at regularly.

Fine Quality Marquisette Curtain Materials

ON SALE IN HOUSE FURNISHINGS DEPT., SECOND FLOOR

Self Check Marquisette

36-INCH WIDTH

A HOUSE FURNISHINGS DEPT. LEADER FOR THE AUGUST MONTH-END SALE

15c yard

200 yards only to sell at this price. We expect a rush sale, so come Saturday morning.

Self Checked Marquisette Regular 45c yard, at

25c yard

Fine Mercerized Marquisette in colors of white and cream, in dainty self-checked weave, full 36 inches wide. Regularly sold at 45c per yard. (Second Floor)

Four Outstanding Month-End Sale Values in Good Quality Cottons

36-INCH

White Cotton

IN A GOOD 23c QUALITY MONTH-END SALE PRICE,

15c yard

This is one of the bargains that brought big business on Dollar Day. We're repeating it on Saturday as a Sale stimulator.

36-INCH

Unbleached Cotton

FOR A MONTH-END SALE SPECIAL

17c yard

You've only to get this Cotton in your hand to realize the bargain we're offering when we quote 17c yard. Get a good supply. We can't repeat it at the price.

40-INCH

Unbleached Cotton

MONTH-END SALE SPECIAL

19c yard

A splendid quality, full 40-inch width and 8c a yard under regular value.

SUPERIOR QUALITY, 36-INCH,

Unbleached Cotton

REGULAR 30c MONTH-END SALE

19c yard

You actually save 10c on every yard of this Cotton purchased tomorrow, and it is a very desirable quality, which will be found very satisfactory for many household uses. (Main Floor)

REPEAT SALE TRAVELLER'S SAMPLE

Turkish Bath Towels

White and Colors. Values up to 75c Month-End Sale Price Each 33c

Extra Special!

Pure Irish Linen Towelling, 15c yard

Three-quarter bleach, with red border. A good weight. Exceptionally good 23c value. Only 5 per cent. to sell Saturday, and its a grand bargain at, per yard..... 15c

Ready-Made Linen Glass Towels, 19c each

A heavy quality of pure linen, pure white with red or blue checks, ready-made, size 20 x 30 inches. Regularly sold at 30c each. A savings of 11c on each Towel during the Month-End Sale. (Main Floor)

"WABASSO" PILLOW COTTON

39c yard

42-INCH WIDTH

An even thread, closely woven Circular Pillow Cotton at a saving of 10c yard. Month-End Sale price..... 39c

All-Wool Bradford Serge

FOR GIRLS' SCHOOL UNIFORMS

75c yard

40-inch All-Wool Serge in colors of black, navy and brown. A good heavy weight for ladies' and children's skirts and dresses; also for girls' school uniforms.

A SILK CRE.E

IN FASHIONABLE COLORINGS MONTH-END SPECIAL

$1.39 yard

36 to 40-inch widths. Particularly stunning for the new tunic blouses.

RUMMAGE DEPT. OPEN SATURDAY

Dollar Day values repeated in this department. An adequate staff to give you prompt service.

SALE OF WOMEN'S AND GIRLS' WOOL SWEATERS CONTINUED ON SATURDAY.

Richard Hall & Son Limited

SALE OF SUMMER DRESSES CONTINUED SATURDAY. CLEARANCE PRICES AWAY BELOW REGULAR.

ITEMS OMEMEE AND DISTRICT

Athletic Association Held Meeting to Square Up Accounts.

PERSONAL MENTION

OMEMEE, August 28. — A meeting of the Omemee Athletic Association was held for the purpose of squaring up the accounts, etc., after the recent celebration. After all the bills were paid, a balance of $220.00 remained in the treasury as a result of the field day. The association expect to pay off at least $300.00 on the Athletic Park this fall.

Mr. McLewan, of Lindsay, has been in this vicinity for several weeks, steadily working at his occupation of well-drilling. A couple of recent jobs have been those of Mr. B. McQuade, whose well was drilled to a depth of 66 feet and the owner is well pleased with the water struck. Another well, that of Dr. G. N. Earle, is now being drilled, and the progress has been somewhat slow, a depth of 75 feet has now been reached ,and yet the water is not satisfactory.

Mr. and Mrs. Bert Skuce have returned to their home in Cardinal after a pleasant visit with the former's father in town. Mr. Samuel Skuce accompanied them on the return trip.

Miss Lizzie Timms, of Toronto, was the guest of Mrs. Robert McConnell last week.

Miss Evelyn Race, of Lindsay, visited her uncle, Mr. Percy Race, last week.

Mr. J. Weir, of Port Perry, motored to town on Sunday.

Miss Mildred Magee of Orange Corners, is the guest of Miss Marion Carey.

Misses Mabel and Myrtle Weir are attending the C.N.E. in Toronto this week.

Mr. Westney, of West Hill, and Miss Edna Moore, of Mount Horeb, called on friends in town on Sunday.

Mrs. Vandezer of Toronto is the guest of her sister, Mrs. R. Balfour.

Miss Bertha Nichols left last week to resume her school duties as teacher near Saskatoon, after spending the vacation with her parents, Mr. and Mrs. J. J. Nichols.

Messrs. George Morton, Cuthbert Mackey, Jamie Mackey, and Misses Genevieve Sandy and Helen Mackey attended the ball game in Peterborough on Saturday.

Miss Sarah Adams of Philadelphia was the guest of her brother, Mr. R. J. Adams, on Monday.

Master Willie Stephenson is holidaying at Port Credit and Toronto.

Mr. and Mrs. W. H. Meredith, Miss G. M. Meredith of Peterborough, and Mr. Alton Meredith of Montreal were visitors in town on Thursday.

Miss Martha Sanderson is the guest of her sister, Mrs. C. MacArthur, of Washago.

Miss Jessie Lamb has returned home after a pleasant week with Miss Edna Moore of Mount Horeb.

Mr. Charles Shaw, of Novar, is the guest of his brother, Mr. William Shaw, and other relatives here.

Mr. Dickson, C.N.R. station agent here, accompanied by his daughter Miss Marion and two sons George and Tom, are spending their vacation in Winnipeg.

Mrs. C. Goodfellow and two children, of Owen Sound, are the guests of her parents, Mr. and Mrs. John Sandy.

Messrs. F. Boaker and Ephraiam Pogue, who have been attending the Summer School in Toronto, are completing their vacation at their respective homes.

Mrs. J. Donaldson, of Peterborough, was the guest of her sister Mrs. Thomas Magee, over Sunday.

Mrs. Fallis ,of Bethany, is visiting her daughter, Mrs. Bradburn, in town.

Mr. Noel Clarke, of St. Catharines, is enjoying a two weeks' vacation with his parents, Mr. and Mrs. N P. Clarke.

Miss Malmie Simpson, of Philadelphia visited her aunt, Mrs. Bert Sanderson, last week.

Miss Joyce Minns, of Toronto, renewed old acquaintances in town last week.

Dr. N. H. and Mrs. Sutton, of Peterborough, were the guests of Mr. and Mrs. W. G. Stephenson, on Wednesday.

Mr. and Mrs. J. Monk of Toronto are the guests of Mr. and Mrs. Henry Laidley.

Mr. Charles McCaffrey left on Tuesday for his home in Windsor. Mrs. McCaffrey accompanied him as far as Toronto, and will return to Omemee to spend a few days before leaving for home.

Mrs. J. Morrison and sister, Miss Sarah Lamb, of Peterborough visited Mrs. J. J. Magee on Monday.

Mrs. R. Robinson and daughter Miss Lottie Robinson, of Toronto were the guests of Mrs. D. H. Cornell last week.

Mrs. F. Rowan and Miss Marjorie Adams spent Thursday last in Toronto.

Mr. D. R. Tate and son, Douglas, of Toronto visited Mr. and Mrs. T. J. Parsons last week.

Mrs. Johnston of Rochester is the guest of her friend, Miss Lyla Beatty.

Miss Lottie Foast left on Thursday for Saskatoon, where she will resume her musical duties after a pleasant holiday with her parents, Mr. and Mrs. R. Foast.

Mr. and Mrs. Arthur MaCrea and son of Toronto, also Mrs. Mulligan and Miss G. MaCrea of Lindsay, spent Wednesday with friends in town.

Mr. J. Conley of Lindsay was in town on business last week.

Mrs. Norman Clarke of Midland spent Sunday and Monday with Mr. and Mrs. N. P. Clarke.

Messrs. W. Irwin and W. Norton are in Toronto this week.

Mr. and Mrs. L. Fry and family of Peterborough visited Mrs. Fry's sister, Mrs. Thomas Pogue, this week.

Mr. and Mrs. B. Courtney and daughters of Lindsay called on friends in town on Sunday.

Mr. and Mrs. F. Magee and son of Peterborough visited friends in town on Sunday.

Messrs. Arthur, Cecil and Lorne Pogue left town on the harvesters' excursion Friday.

Mr. Hugh Stewart has sold his house on King street west and intends moving to Toronto to reside with his son, Mr. Clem. Stewart.

Mr. Arthur Rutherford has purchased the house and lot on Sturgeon street owned by the late Robt. McQuade and formerly the Balfour property. Mr. Rutherford purposes building a new bungalow at a future date.

Mr. John Malloch is attending the C.N.E. in Toronto this week.

Mrs. Henry Nugent has returned home after spending a month with her sisters at Picton.

ST. PAUL READY TO RECEIVE 20,000 LEGION DELEGATES

ST. PAUL, Minn., Aug. 29.—(Associated Press).—The four convention halls which will house the national gatherings of The American Legion, The American Legion Auxiliary and The Forty and Eight, to be held here Sept. 15 to 19, will have accommodations for nearly 20 000 delegates, according to Judge Royal A. Stone, general convention chairman.

A stage with a seating capacity of 4,000 persons has been placed in the municipal auditorium, where the main sessions of the convention will be held.

The Legion Auxiliary sessions will be held in the Central Presbyterian Church and the Forty and Eight will meet at the Junior Pioneer Hall. The special offices for Legion officials will be arranged in the senate chamber of the old capitol building and in the armory.

Judge Kenesaw M. Landis will address the Legion Auxiliary. The outstanding feature will be the States dinner on Tuesday evening at the Masonic Temple. National officers, department delegates, national executive committeewomen and all the chairmen of national committees of The Auxiliary, as well as national officers and department commanders of The Legion, will be present.

Memorial services will be conducted by Mrs. Dora Platner of Ellis, Kansas, national chairman of the Gold Star Committee.

HIAWATHA NEWS

International Bible Students.

"World's Crisis; Millions Now Living Will Never Die." J. W. Jackson of Peterborough will lecture on the above subject in the School House, Hiawatha, on Sunday August 31, at 7.30 p.m. Seats free. All welcome. No collection. "Thy word is truth." 1d-51-3199

PATENT OFFICE MAY AUCTION MODELS OF OLD INVENTIONS

WASHINGTON, Aug. 29.—What to do with all the old-time models, now in the custody of the Patent Office, is awaiting solution and efforts will be made at the coming session of Congress to clarify the situation.

The demand for space in the Patent Office ousted the models from their exhibition cases at the end of the last century, but the government has had to continue paying space rental for them. A proposal now being considered is to have a commission appointed to sort out the models that might prove of historic interest, and perhaps sell the others at public auction.

The general requirement of having the inventor submit a model with his patent application was discontinued about 1880. Today the law directs that the commissioner of patents in his discretion may require a model furnished.

MANY TOURISTS IN SWITZERLAND.

BERNE, Switzerland, Aug. 29.—Switzerland has had such an exceptional season in the number of tourists that it is expected that the records for previous years will be surpassed. A large number of Americans have been included among the travelers.

The Name is Your Security

SOMME

NAPTHA SOAP

for Purity

Clean Children's Heads

of nits and vermins by using

PARKE'S SKIDOO

Clean to use, not oily or sticky, does the work thoroughly and its use cannot be detected.

BOND'S DRUG STORE

Corner George and Hunter Streets.

RUMANIA'S CONTROL OF MINORITY SECTS IS UNDER INQUIRY

BUCHAREST, Aug. 29.—(Associated Press).—Considerable interest is being displayed in the present visit to Rumania of the Anglo-American delegation for the study of the condition of the minority churches of Transylvania. The delegation is composed of four members, and includes Dr. L. C. Cornish, of Boston, secretary of the American Unitarian Association; Dr. Charles Schaeffer, of Philadelphia, of the Reformed Churches of the United States; Dr. Sylvester Beach, of Princeton, of the Association of Presbyterian Churches; and the Rev. Dr. A. S. Hurn, of Leicester, England, of the British and Foreign Unitarian Association.

The members of the delegation, after such preparatory study as was possible in Bucharest, have traveled more than 1,000 miles in Transylvania, and held conferences in different parts of the province, going freely and unaccompanied from place to place in pursuit of their investigation, and sparing no effort to arrive at the true condition of affairs in respect to the attitude of the Rumanian Government towards the so-called minority churches.

In an address a few days ago, returning thanks to the officials of the Rumanian Government for their readiness in answering questions and in supplying such data as the delegates asked for in order to give them an insight into the Government's attitude and policies towards the religious minorities, Dr. Hurn said:

"We are of the opinion that conditions have improved during the past two years. We understand the enormous difficulties of this problem, a problem complex of religion and race. I cannot say that we are fully satisfied with the conditions —as we found them—of the minority churches, but it seems to us that the Rumanian Government wants to satisfy all reasonable and just demands."

The commission has announced that it will prepare a joint and complete preliminary report of its investigations, in which will be set forth in detail all cases of alleged abuses that were brought to its attention. The Government will then be given ample opportunity to refute or explain any charges that may be brought and, following this, the final report of the commission will be published in Great Britain and the United States.

This report should be extremely valuable from two angles. It will probably lead, or at least help in leading, to the redress of such abuses of power as may at present exist, and at the same time, provide the outside world with a complete and unbiased report on the condition of the minority races and religions in the province of Transylvania.

GERMAN LAD DETERMINED TO ENTER UNITED STATES

BREMERHAVEN, Aug. 29. — Paul Krupp, 18 years old, is now in jail here for ten weeks because of his persistent endeavors to reach the United States as a stowaway. Each one of 11 endeavors has resulted in failure.

But Paul is not discouraged. He says he will next try from Hamburg where he is not so well known. He prefers American ships for his ventures because the officers are easier on stowaways than men of other nationality. He is striving to reach Springfield, Ohio, where he claims to have friends.

Young Krupp is typical of scores of German youngsters who haunt the docks at Bremerhaven and seek an opportunity to slip into ships bound for the United States. Paul has been trying for three years, and is well known to the emigration authorities at New York. They promptly send him back on the ship that brought him over. During his last trip back on the President Roosevelt, he painted all the machinery on the main deck.

CACTUS PLANTED AS NOVELTY BECOMES A NUISANCE IN AUSTRALIA

TUCSON, Ariz., Aug. 29.—(Associated Press).—Forty years ago species of southwestern cacti were introduced in Australia as a novelty, but now they have become such a nuisance that every effort is being made to get rid of them, reported C. F. Dodd, an Australian agriculturist, who has been here looking for cactus-eating insects which might be transferred to Australia.

Mr. Dodd conferred with experts at the University of Arizona. Several vicious types of insects were suggested, and the visitor began experimenting with their power of destruction. The few cactus plants transplanted in Australia came from Arizona.

BUY NEW RUBBERS

It is better to buy new rubbers for your fruit cans than take chances on old ones which may be defective and spoil your fruit.

Saturday Marks the Last Holiday Week-end of the Season

NEW SHIPMENT REAL GOOD
Factory Cotton 19c
BARGAIN ANNEX SATURDAY
One of the best Bargain Annex Factory Cotton offerings of the year. Splendid weight and free from weave blemishes. Special 25c value anytime, anywhere.
FOURTH FLOOR.

TIME and tide wait for no man, is a time-honored old adage. It was always thus, and always will be—and so it comes that another Labor Day is almost with us, marking a distinct line, as it were, between seasons. In the aisles of THE CRESSMAN CO. many price attractions on bright, new merchandise and on clearing lines will be in evidence this, the last holiday week-end Saturday.

Many Bargain Annex Features

Summer Frocks at Season End Prices!
Voiles, Ratines, Crepes at $4.50

Particularly attractive is this assortment of Summer Frocks, and the clearing price was made with no regard to the original cost. This season's most attractive styles and materials. Sizes 16 to 40.
SECOND FLOOR.

REPEATING IN THE BARGAIN ANNEX SATURDAY LAST SATURDAY'S SALE SUCCESS OF
Double Bed Size Flannelette Blankets, $2.00 Pair
MILL SUBSTANDARDS

Usual double size Blankets in white only, with choice of blue or pink striped borders. As mill substandards they are positively not t orn, but may have machine stain which in no way will impair their wearing qualities. Just as good a Blanket in every way as we usually sell at $2.79 a pair.
BARGAIN ANNEX ONLY.

Clearing of Smart Dresses Flannel and Some Cloths $9.50

Here you will find some particularly attractive Flannels and not a few Cloth. The Flannels, of course, are brightly colored in the newest tones, while in the Cloth are such materials as Poiret twill and tricotine. Sizes 16 to 40. Specially priced Saturday, $9.50.
SECOND FLOOR.

CLEARING SATURDAY
Men's Balbriggan Combinations 69c

Mostly ankle length and short sleeves. They are substandards, but the slight imperfections in no way impair the excellent wearing qualities on these extra value garments. Clearing Saturday at their lowest price, 69c.
MEN'S SHOP—STREET FLOOR—BARGAIN ANNEX.

SELLING ONE DAY (SATURDAY) ONLY
NEW SHIPMENT
"Artistic Maid" Double Weight Silk Hose, 89c Pair
SATURDAY'S SELLING LEADER

Early shoppers will have a choice of every size in colors of black, white and castor. A heavy Silk Hose, reinforced with art silk, in plain styles and French clocks.
STREET FLOOR.

"Mercury" Made Ribbed Top and "Niagara Maid" Silk Hose $1.48 Pair
$1.85 AND $2.00 VALUES

Both lines are pure thread silk. Colors are black, white, brown and navy blue. For one day your saving will be exceptional.
STREET FLOOR.

A REMARKABLE PRICE OFFERING FOR BARGAIN ANNEX CUSTOMERS SATURDAY
Five-Yard Mill Ends Flannelette 19c Yard

There is a choice of all-white and medium and light colored stripes. Sold only in the five-yard pieces. The lowest Flannelette price offering of the year. Saturday, by the end, 19c yard.
FOURTH FLOOR.

CONTINUING SATURDAY OUR SENSATIONAL DOLLAR DAY SALE SPECIAL OF
$2.00 MEN'S SHIRTS AT $1.00 EACH

Peterborough's Greatest Shirt Sale! At this price for such a good quality Shirt it could not be otherwise. Every Shirt bears the "Princely" label and guarantee. Well made, in materials that are attractive in color and will wear and wash perfectly.
BARGAIN ANNEX—MEN'S SHOP—STREET FLOOR.

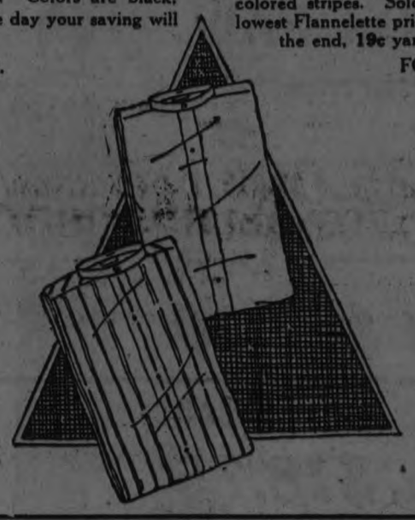

TWO HUNDRED YARDS ONLY
TWO-YARD WIDE
Bleached Table Damask 79c

There is a choice of five attractive patterns in this two-yard Damask Tabling. This is an excellent opportunity to re-stock your linen cupboards with their tabling needs.
SATURDAY—STREET FLOOR.

Wear "Harvey" Pointed Heel Pure Thread Silk Stockings Over the Holiday—$2.00 Pair

Peterborough ladies have favored this particular Hose on account of its wonderful quality. They are very attractive and exceedingly good wearing, and come in all the newest shades—black, white, grey, brown, bobolink, logcabin, silver, sunset, chaire and pongee.
STREET FLOOR, FIRST CIRCLE.

ABOUT SEVEN HUNDRED YARDS
Mill Ends Yard-wide Curtain Scrims at 7c Yard
BARGAIN ANNEX SATURDAY

Fine quality Curtain Scrims without borders, selvedged edge, in light cream color, mostly 36 inches wide. Lengths are 2 to 7 yards, and are sold by the end in the Bargain Annex Saturday at only 7c yard.
FOURTH FLOOR.

VISIT THE MEN'S SHOP FOR EXCEPTIONAL VALUES

The CRESSMAN Company Limited
"The Store of Smiling Service"

SEE THE SPECIAL SHOWING OF MOORCROFT POTTERY ---3rd Floor

NEWS FROM MADOC

Funeral of Mrs. D. E. K. Stewart Was Largely Attended.

MADOC, Aug. 29.—The funeral of the late Mrs. Stewart, wife of D. E. K. Stewart, took place yesterday afternoon at three o'clock at the church of St. John the Baptist, thence to Lakeview Cemetery. The church was filled with friends who had known and admired Mrs. Stewart, and whose sympathy for the bereaved family is very keen.

Rev. Mr. Strother conducted the impressive service, and preached from the thirteenth chapter of St. John, seventh verse: "Jesus do thou knowest not now; but thou shalt know hereafter." Mr. Strother spoke of the great shock Mrs. Stewart's sudden death was to the town. He, in company with other citizens, had hardly had time yet to recover and realize that God's dear servant had passed on to grace and glory, to that land of hope and promise that had been prepared for us. Sudden death, the speaker said, was not to be dreaded by those who live a prepared life, such as had been lived by Mrs. Stewart. He wished to take this opportunity of saying that those who are making a mistake and if any present were failing in this particular he would earnestly invite them on this occasion to consider well the life they were living and to strive earnestly to live as the Father of all mercies would have us do.

Mr. Strother expressed his deep sympathy for the partner who had been permitted to share with Mrs. Stewart fifty-six years of wedded life, and for all the other members of the family. He himself had found Mrs. Stewart gentle, kind, patient, forgiving, unassuming; a splendid and noble type of womanhood. She had been a consistent christian and faithful member of St. John's church which she had dearly loved. For forty years she had occupied a seat in this church, and was like the Psalmist who said: "I was glad when they said unto me, 'Let us go into the house of the Lord'."

Mrs. Stewart had been present at service on Sunday evening, when the address had been on that beautiful and preparatory hymn: Jesus, Lover of my Soul. How appropriate it was that the singing of this hymn should have been the last words that sounded in her ears in this church; what a most glorious way to be ushered into the presence of the King. Mrs. Stewart had spoken to a number of people after the service, of her appreciation and love of this hymn and of the address given on it.

On the eve of her birthday she had passed out of this life to that other life which is full, free and complete. We often say: "Could not the cup have been a little less bitter?" But God says: "You see only dreams unfulfilled, plans not matured, but shall not the judge of all the earth know these dreams and plans shall be completed?" We should teach our tongues to say, "I do not know." for our lives are too infinite, our understanding too narrow to grasp the plans of Almighty God. We must have supreme faith in the creed that God Is, and knows what is best.

Life is like a motto which has been worked on perforated paper. On the wrong side there is nothing to be seen but tangled stitches. This illustrates the first part of the text: "What I do, thou knowest not now." But turn over the motto and on the right side the words, "God Is Love," which have been worked on it, stand out bright and clear. Here is the second part, "Thou shalt know hereafter." In this life we see only the wrong side of the work, the tangled stitches, but in the world to come we shall understand the meaning of things we cannot grasp now, and see the fulfillment of God's plans and love for us.

Rev. Mr. McCormick of St. Peter's Presbyterian Church was present, and took part in the service.

Many beautiful flowers testified to the love and esteem in which Mrs. Stewart was held.

The pall-bearers were: Mr. McGhee, Mr. McBain, Mr. Jewell, Mr. Curry, Mr. McKenzie and Mr. Wallbridge.

Last Half Holiday.

This week marks the last half-holiday of the season, and true to its record the rain descended again. It is a peculiar fact that it has rained nearly every Wednesday this summer, sometimes just a shower, but more often a heavy enough downpour to spoil the picnics and other outings.

Merrymakers were given a some what better chance as the shower which came about one o'clock lasted for only a comparatively short time.

Mr. David Whytock returned to Boston today.

Mrs. Sinclair and family of Belleville spent the holiday with Mr. and Mrs. George Wright at Moira Lake. Miss Alice Sinclair and Miss Jennie Wright, who have returned from their motor trip to Montreal, were of the party.

The marriage of Dr. William Dafoe of Toronto, son of Dr. W. A. Dafoe, Madoc and Miss Helen Gibson of Toronto, took place today. Dr. and Mrs. Dafoe are sailing for England, where Dr. Dafoe will take a post-graduate course.

Mrs. Hart and family who have been spending the month of August at Salmon Lake are returning to town on Thursday.

Mrs. David Mawson and little son, Max, leave for St. Ola on Saturday, after a lengthy visit in town.

Last week's heavy storm damaged the crops to a certain extent. Some fields were pretty flat, but farmers report that grain is straightening up a little bit. Oats suffered the most.

Mrs. D. Haslip left for a visit in Toronto and Detroit.

ECZEMA You are not experimenting when you use Dr. Chase's Ointment for Eczema and Skin Irritations. It relieves at once and gradually heals the skin. Sample box Dr. Chase's Ointment free if you mention this paper and send 2c. stamp for postage. 60c. a box; all dealers or Edmanson, Bates & Co. Limited, Toronto.

"FEEL IT HEAL" Mentholatum
TIRED FEET SKIN-IRRITATION, BRUISES
25c 50c & $1.00—TUBES 50c—At all Drug Stores

BLEACHING COTTONS

Javelle water is useful for bleaching cottons and linens, but it turns silks and wools quite yellow.

RUSSIAN HOUSE SERVANTS FARE BEST AMONG WORKERS

MOSCOW, Aug. 29.—American housewives who think their servant problem a difficult one should turn to Bolshevist Russia where housemaids, cooks and pantry workers demand many more privileges than do servants in the United States. In addition to an eight-hour day and one day off each week, servants here have a month's vacation during the year, full insurance, the right to attend trade union meetings whenever they desire, and other liberties.

In Moscow employers must supply their domestics with two dresses a year, two pair of shoes, four pairs of stockings, half a dozen aprons and numerous other articles.

As a class, Russian servants are now better off than any other category of worker. They draw more salary than skilled workmen, enjoy greater freedom, better food, and superior living accommodation. Their position in present-day life is so strong that special courts have been established by the government to hear their grievances.

SAVES BABIES, helps grown-ups, comforts elderly people. For cholera infantum, summer complaint, weakening diarrhoea—use
CHAMBERLAIN'S COLIC AND DIARRHOEA REMEDY
Take in a little sweetened water. Never fails.

COBOURG AND THE DISTRICT

Man Crushed at the Ferry Dock—A Golden Wedding.

COBOURG, Aug. 29.—(Special).—Tom Meeson, son of Mr. and Mrs. Meeson, Division Street North, met with a bad accident at the Jerry dock here. He is a deck hand on Ontario No 1, and was engaged scrubbing the side of the steamer, when the motion of the boat jammed him between the steamer and the Jerry dock. He was badly crushed, and a bone in his hip was broken. He was taken to the hospital and is reported to be doing as well as can be expected.

Oshawa Out $2,500.

Old Home Weeks are good things from a social and civic point of view, but on the financial basis they appear to be falling down. There was a considerable deficit in connection with Lindsay's Old Home Week and now comes the announcement that Oshawa is out $2,500 on the gathering recently held in that city.

The Late Mrs. John Sleeman.

Adeline Holden, wife of Mr. John Sleeman, entered into rest at Cobourg on Thursday morning. She had been ill for several months. The funeral took place at Port Hope on Saturday at 4 p.m. from the residence of her sister, Mrs. Geo. Lowe. Interment was in the Union Cemetery.

The Late Miss Annie Benson.

Miss Annie Benson passed away on Thursday at her home near Bewdley. She was born at the old homestead, but entered the nursing profession, and was a nurse for the past thirty years at Brooklyn, N.Y. Last July she came home, her health having failed, and gradually grew worse, until her death. Miss Benson was a lady who was held in high esteem. She is survived by two brothers, William and John, on the homestead, and by four sisters: Mrs. Henderson, Chicago; Mrs. Leon Howard, Misses Susannah and Clara Benson, at Bewdley. With all much sympathy is felt. The funeral took place on Saturday. Interment was in the Baptist Cemetery at Bewdley.

A Golden Wedding.

A happy event took place at the home of Mr. and Mrs. George Rumbelow, esteemed citizens, on Friday last, when they celebrated their golden wedding anniversary by a family gathering, at which all of the sons and daughters were present.

Mrs. Rumbelow, before her marriage, was Miss Emily Peachey, and she and Mr. Rumbelow were both born in England, where they were married at Wicken, in August, 1874. They came to Canada on their honeymoon, and settled in Cobourg, which has since been their home, and where they have won the esteem and loving regard of many citizens and friends. The best of it is that both are well and vigorous for their years and we hope that they may live to celebrate their diamond wedding anniversary.

The family home on Stewart Street was en fete on Friday for the happy occasion. The rooms were charmingly decorated with yellow and gold in honor of the event. Mr. and Mrs. Rumbelow have a family of ten children, all of whom married and set up homes of their own, being widely separated by distance, and it is a significant event that all were able to come home for their parents' golden wedding. There were present: Geo. Rumbelow, Stafford Springs, Conn.; Mrs and Mrs. Hartley Simpson, Clinton, Mich.; Mr. and Mrs. Harry Rumbelow, Moose Jaw; Mr. and Mrs. Best Feir, Winnipeg; Mr. and Mrs. Don. Hare, Moose Jaw; Mr. and Mrs. Robt. A. Boyd, Clinton, Mich.; Mr. and Mrs. James Anderson, Peterboro; Mr. and Mrs. W. L. Anderson, Toronto; Mrs. J. S. Walker, Cobourg; Mr. Albert Rumbelow, Cobourg.

There were present also thirteen grandchildren of this worthy couple: George S. Walker, Cobourg; Walter and Ethel Simpson, Clinton, Mich.; Allan Rumbelow, Moose Jaw; Jack Rumbelow, Stafford Springs, Mich.; Helen Feir, Winnipeg; Helen and Thelma Anderson, Toronto; Isabel and Melville Anderson, Peterboro; George, Harold and Dorothy Rumbelow, Cobourg. The children presented their parents with a substantial purse of gold.

The address was read by the oldest son, George, and the youngest daughter, Mrs. Boyd, presented the token of love on behalf of the family.

Mr. Rumbelow made an appropriate and feeling reply on behalf of himself and wife.

In the evening a number of friends and neighbors from Factory Hill called and made the bride and groom of fifty years the recipients of another purse of gold. Mrs. Richardson read an appropriate address, expressing the kindly regard in which they were held among a large circle of friends, tendering congratulations upon having enjoyed fifty years of wedded happiness, and wishing for both many additional happy years.

Mr. Rumbelow made fitting reply.

A four-piece orchestra, composed of some of the grandchildren, rendered a much appreciated musical programme, opening with "Home, Sweet Home."

At the conclusion of a very happy day they played "Blest be the tie that binds."

Social and Personal.

Rev. Mr. Wolfriam and Mrs. Wolfriam, Corsecon, Prince Edward County, have been visiting at Orono with Mr. A. H. Kean. Mr Wolfriam preached at Leskard and Orono during his visit.

Rev. J. J. Rae and Mrs. Rae have motored from Richmond, Ind., to visit friends in the district. Mr. Rae is a former Methodist pastor at Bowmanville, Oshawa and other Quinte Conference stations. He is supplying the work at Simcoe Street, Oshawa, for a few Sundays.

HOP POSTPONED UNTIL SATURDAY

Storm Raging on Atlantic for Several Days Reaches Greenland Shore.

SCHEDULE UPSET

ON BOARD U. S. S. RICHMOND, at Ice Tickle, Labrador, Aug. 29.—(Canadian Press).—Postponement of the flight of the United States army world fliers from Ivigtut, Greenland, to Indian Harbor, Labrador, until Saturday was definitely decided yesterday on account of the continuing stormy weather.

The gale which had raged throughout Wednesday night off Ice Tickle had died down Thursday and the rising barometer seemed to promise a possibility of the fliers continuing their air voyage from Ivigtut to Labrador today, in accordance with the pre-arranged schedule.

During the day, however, the cruiser Milwaukee, which is stationed off Ivigtut, where Lieutenants Lowell H. Smith and Erik Nelson are waiting to make their last overseas jump, reported that the storm which had been moving up the coast for several days, affecting the Labrador side of Davis Straits, had reached the Greenland shore.

PROMOTE EFFICIENT

Civil Service Commission Makes Appointments From Staff.

OTTAWA Aug. 29.—(Canadian Press).—Following out the principle laid down in the Senate Committee reporting upon efficiency in the Civil Service of Canada, the Civil Service Commission has been substituting promotion of efficient employes in the case of a dozen odd vacancies which would ordinarily have been filled by examination after advertisement.

The commission has cancelled the advertisement in certain cases and directed that the positions be filled by qualified employes surplus to the requirements of over-staffed departments. In effect, the new policy means to a large extent the sealing of the doors of entry to the Civil Service against new appointments until it has been demonstrated that no permanent employee now on the public payroll can be dismissed without danger to the general efficiency of the service.

A CAR IN DITCH.

Several Passengers Received Various Injuries

LINDSAY, August 29.—A serious automobile accident occurred on the Fenelon road, on the outskirts of the town, when a sedan, driven by Mr. Bradley Mowry, took to the ditch and overturned.

Mrs. A. Jackson, one of the occupants, had her arm broken at the wrist; Miss Minnie Grey received quite a gash in the left arm, and her mother received a number of severe bruises on the body and a cut in the back of the neck.

Mr. Mowry also received a shaking up and a gash in the arm.

The sedan was badly wrecked.

MAN WAS ARRESTED.

Formerly Resided in Peterborough and Now Said To Be Insane.

LINDSAY, August 29. — A man named Tweedie, until recently a resident of Peterborough, has been placed under arrest by Chief Umphrey.

He has been acting strangely of late, and on Wednesday afternoon attempted to commit a serious offence on a couple of children near the Ops swing bridge.

A charge of insanity and of being too dangerous to be at large will be preferred against him.

JEWISH SYNAGOGUE DESTROYED BY BOMB JUST BEFORE SERVICE

BUCHAREST, Aug. 29.— The Jewish synagogue in the village of Zapesti near Arat, recently was destroyed by the explosion of what authorities said was an infernal machine. Owing to the fact that the explosion occurred an hour before the time for service there were no casualties, none of the worshippers having entered the place.

From an investigation made it was assumed that the bomb went off prematurely.

There is a large Jewish population in Zapesti and Arat and the placing of the bomb in the synagogue is believed to have been an act of anti-Jewish agitation.

Clean to handle. Sold by all Druggists, Grocers and General Stores

WOOL SERGE

Pure Wool Serge in navy or black, for school wear, closely woven, fine twill, sheds the dust, will stay in pleat, very durable and 40 inches wide. Yard..... **79c**

THE J.C. Turnbull CO. LTD

WOOL CREPE

Pure Wool Canton Crepe, a favored weave for fall dresses, finest of yarns, firmly woven, durable and very attractive. Good range of colors and 40 inches in width. Yard..... **$1.69**

Silk Hose

Heavy - weight Pure Thread Silk Hose, full fashioned and seamless, deep lisle top, in mouse, logcabin, white, pearl, brown and black. All sizes. Mill irreegulars of reegular $2.00 line.e Pair..... **98c**

Children's Hose

Fine Super-Combed Cotton Hose. Ideal for school wear, 1/1 rib, in choice of black or brown. Sizes 7 to 10. Pair, **25c**

Lisle Hose

Women's Fine Lisle Hose, fashioned to fit and seamless. Choice of black or brown. All sizes. Regular 50c value, for..... **25c**

Black Linen

Excellent quality of Black Linen, suitable for dresses, men's shirts or upholstery backing. 36 inches wide. Wonderful value at..... **25c**

Writing Pads

Note size Writing Pads, national linen paper, Turnbull's "Economy" special. Complete with blotter and line guide. Regular 10c value, at..... 4 for **25c**

Seventy-Five Samples

Fall Hats

From An Exclusive Millinery House

A Third Off Regular Prices

Newest of Styles

All Individuals. Exact Copies of New York and Parisian Models

Each Hat an individual, a clever exponent of some new twist of the brim, some interesting turn of the crown, some ingenious trick of trimming or perchance a new color. Women and misses couldn't possibly select from a smarter, more fashionable group at anything like Saturday's low price—and, remember, such a group will not likely be assembled again, for samples are rarely available after the season formally opens. In velvet and combinations of velvet and velours. They appear in those immensely chic, petite Hats so beloved of the mode, those dashing little trotteurs everyone is in search of these first days of the new season. Whilet he majority are in black, the newer browns and brighter shades are also included. Saturday's prices are a third less than regular values ..... **$3.90 to $6.90**

WHITE WOOL BLANKETS, $8.88 PAIR

Our leader in White Wool Blankets for this coming season is without a peer for general all-round value. Some time ago we established a reasonable price for a pair of dependable Blankets, and we are delighted to be able to offer this splendid line to our patrons. Closely woven, lofty nap, full 7-lb. weight, long strand Shopshire wool. Choice of pink or blue border. Whipped singly, 64 x 84. Pair..... **$8.88**

Chamoisette Gloves

Gauntlet Chamoisette Gloves in very attractive style. Choice of beaver or grey. Well made and excellent value. All sizes. Pair, **$1.00**

Comforters

Silkoline Covered Comforters, well filled with new white cotton, attractive designs. Size 60 x 72 inches. Each..... **$3.49**

School Bags

Standard size School Bags made from auto top leather, with leather strap and overflap, wide side gusset. Each.... **50c**

Ladies' Vests

Superior quality Vests, knit from selected yarns, lace or tubular trim, short sleeves, sleeveless or opera top. Sizes 36 to 42. Regular 98c value, for..... **59c**

Pullover Sweaters

A very attractive line of Pullovers, knit from soft firmly twisted wool. A choice of several wanted colors. Small, medium and large sizes. Regular $2.49, **$1.50**

COATS AND DRESSES FOR FALL

THE COATS—*Newest Arrivals Showing the trend of Style for the coming Season*

Velour Coats at $25.00

In the warm winter browns, reindeer, olive and castor. These Coats show a variety of smart styles that include models with shawl or choker collars. Lined with striped mercer and interlined. Sizes 16 to 20 and 36 to 42..... **$25.00**

Fur Trimmed Coats at $37.50

These Coats are smart examples of the autumn mode. Collars roll or crush. Soft cuffs turn back and the general line of the Coat is straight, slim and simple. Sand, taupe, grey, brown and reindeer. Sizes 16 to 20 and 36 to 42..... **$37.50**

New Canton Crepe Dresses, $18.75

Twenty only individual models that were house samples and disposed of at a liberal reduction for first of the season selling. Made from choicest of French all-silk Canton crepe in the very newest effects that correctly portray the style tendencies of the coming season. Splendid color range and a good assortment of sizes. Would sell ordinarily at $25.00. Saturday, your choice of any of the twenty models at..... **$18.75**

THE BARGAIN FOURTH

HERE IS A PARTIAL LIST OF THE MANY WONDERFUL VALUES OFFERED ON THIS BUSY FOURTH FLOOR

Chambray Aprons

Good generous size Aprons made into an attractive style from plain chambray, in an assortment of colors. Neatly trimmed with ric-rac. Shoulder straps. Each..... **25c**

At 50c

Bungalow and Polly Prim Aprons in beach cloth, plain chambray or combined with chintz; also Children's Chambray Dresses, Black Sateen Rompers, Boys' Khaki Overalls, etc. Exceptional value tomorrow at..... **50c**

At 75c

Smartly styled House Dresses of percale or chambray. Trimmed with ric-rac, bias tape or stitching. Mostly large sizes. Also Princess Slips of chintz. Splendid value at..... **75c**

Boys' Jerseys

All-Wool Pullover Jerseys for boys' school wear, in navy or brown, with college stripes. Snug-fitting neck, button shoulder. Sizes 22 to 30..... **$1.49**

THIRD FLOOR SPECIALS

WHITE ENAMEL BEDS

An exceptional offer in White Enamel Beds for Saturday in 3-ft. or single size. Just a limited quantity to sell. Regular $13.75, for.. **$10**

Mattresses Reduced

On Saturday you may purchase a very satisfactory Mattress at a generous price concession. They are our No. 1 All-Wool and Felt Mattresses. They are encased in strong art ticking and have a nice roll edge. Regular $10.50, for..... **$9.00**

Window Shades

Green and White Window Shades of good quality cloth and excellent roller. Size 37 x 72 inches. Regular $1.65, for..... **$1.35**

Curtain Nets

While the price is low. Attractive all-over designs and a very durable quality. 36 inches to 40 inches wide. Regular 75c value, for, yard..... **59c**

ECONOMY BASEMENT MONEY SAVERS

Dish Drainers

Made from heavy rust-proof wire, in basket shape, with sections to stand the plates in. A real boon to the busy housewife. Regular $1.00, for..... **69c**

COFFEE PERCOLATORS

Pure Aluminum Coffee Percolators with glass top and strong handle, 8-cup size. Regular $2.25, for..... **$1.59**

Electric Irons

Here is a fully guaranteed Electric Iron at a very low price. Heavily nickle-plated, handy size for general use. Complete with 5-ft. cord. Regular $4.50, for..... **$3.98**

POTATO POTS

Potato Pots of pure aluminum, carrying a 20-year guarantee, featuring the lock handle, 8-qt. capacity. Complete with cover. Regular $2.25... **$1.69**

Briefs

China Cream Jugs, 15c, 25c and 35c
Mixing Bowls, 39c to 98c
China Tea Pots, 49c to $1.49
Hawe's Floor Wax, lb. tin 59c
Gem Lye ...2 for 25c
Water Glass, 15c and 25c
Pine Tree Matches, 3 for 29c
Washing Soda, 3 lbs. 25c
Starch .....2 lbs. 25c
Large pkg. Chipso, 25c
Ivory Soap Flakes, 3 for 25c
Lenox Soap, 5 for 25c

CANDIES

ASSORTED CHOCOLATES

The most deliciously flavored Chocolates we have yet handled. Fresh stock. Four choice flavors—maple, Brazil nuts and cream, Bordeaux, raspberry crush and pineapple crush. Wonderful value at..... **49c**

JORDAN ALMONDS

A most delectable confection. Choice almonds with purest sugar coating. Regular 50c value, for, lb..... **39c**

Ganong's Cocoanut Toasted Cakes..... **49c**

Ganong's Super Creams..... **49c**

Ganong's Jap Caramels..... **39c**

Ganong's Crystalized Bon-Bons..... **49c**

STONEY LAKE IS TOURISTS' MECCA

Not Ready to Put the Shutters Up for Several Weeks Yet.

STONEY LAKE NEWS

STONEY LAKE, Aug. 29.—There has been a persistent rumor that half the cottages at Stoney Lake are closed and that the resorts are, with one or two exceptions, nearly empty. These reports are circulated and repeated too often by people in Lakefield, Peterborough and intervening country who derive, either directly or indirectly, benefit in solid cash from the summer colony at our own lakes. The principle is the same as the man who knocks his own town and must expect as a natural result that his own property will decrease in value. Probably on the entire lake, with its dozens of cottages, one dozen were never opened during the season. This proportion is very small, and in most cases due to family bereavements or causes beyond human control. This statement is fact and not fiction. As for the resorts, there are a good list of registrations in practically all the hotels in spite of the fact that this has been a poor season for summer resorts all over Ontario; returns from Muskoka, Lake of Bays, Georgian Bay, etc. all show a light season. Reasons are numerous; for Americans the presidential elections always mean an unsettled condition, and in Canada the industrial depression has had its effect. These reasons, combined with the unseasonable weather which prevailed nearly all summer, make one realize that the season has been very good under the circumstances.

There has been a more marked interest shown in sailing this year than for a number of years—in fact, since before the war. Open sailing and dinghy sailing are more popular than ever, and not only are the number of entries greater, but there is a greater amount of enthusiasm among the onlookers, even those who are not interested in any special boat. The season, with a good deal of wind, has been ideal for the sport, and there is a lot of fun in it. Several new boats are on the waters—Jim Pierdon of Kawartha Park won the Ardiel Cup with his boat "Alameda"; "Bill" Willoughby of Hurricane Point, with his new boat "Loon," was a winner in several races. The "Loon" was built by the Lakefield Canoe Co. and replaced the "B.V.D.," which was the Willoughby dinghy in several well-contested races, and while the "B.V.D." was good, the "Loon" is better. Contestants in sailing came from Chemong not only for the Juniper races but also for Crowe's Landing, McCracken's and the Kawartha Park sailing races, and several boats from Stoney Lake entered at Sturgeon Point and Chemong sailing races. At Juniper a boat from Sturgeon Point took a leading place in the open sailing at Juniper. The value of this reciprocity is very great and has built up a good feeling between the different centres on the Kawartha Lakes. Sailing is the sport of kings and has a fascination all its own, which is growing stronger in this district every year and promises to rival the joys of motor boating.

The fog on Friday night was a very heavy one, the heaviest in the experience of many of the old-timers, and many people wandered round the lake for hours in their boats vaguely seeking some landmark to guide them home. The steamer tied up at Juniper believing firmly in the policy of "safety first" as even nearby islands were invisible and the risk in travelling was considerable. No fatalities resulted from the marooned parties in small boats, so the fog of August 22nd can go into history as a record-breaker and many interesting stories will be related by those who were caught by it at a distance from home.

The rain unfortunately prevented a large number of the "originals" among the Stoney Lake campers from attending the reunion. This was a matter for deep regret as the anecdotes of early days which the reunion would bring out would have been very interesting. The first cottage on the lake was built on the point where Mr. J. H. Sherin's cottage stands and was built by Dr. Alex. Bell of Lakefield, now a resident of Toronto. Dr. and Mrs. Bell are still annual visitors to the lake and are as enthusiastic as when they made their first trip in a canoe long before the days of steamers. The first cottage built on an island was the smaller cottage on Grassy Island owned and occupied by Mr. and Mrs. J. MacAllister Sym, but built by late William and James Graham of Lakefield. The longest record on the lake is that of Mr. J. D. Collins of Peterborough, who for sixty-six years has been a member of the summer colony. The pioneer of upper Stoney Lake was Mr. Robert Craig, and at the present time the Craig families are an important factor in the Crowe's Landing district as there are several islands and cottages owned by the family. Mr. R. B. Rogers is the original settler in the Kawartha Park colony, which in a few years grew into a miniature, well-organized village. The collected reminiscences of some of these old settlers would make a remarkably entertaining book.

A New Flag.

Some patriotic fairy has supplied a new Union Jack to the flag staff on Ship Island, and now the "flag that braved a thousand years" is floating triumphantly. The new flag was sorely needed as last year's bit of bunting was merely a rag. The flag of our country should be displayed on every flag-pole on the lake, and the beauty of the scenery would be enhanced by it. While we Canadians have never indulged in the flag-waving jingoism, falsely called patriotism, which is in common use among our southern neighbors, still we can err on the other side, and the sight of the Union Jack waving proclaims to all and sundry who may see it that this is a free country and that British fair play may be expected.

There has been a noted increase in the number of motor campers at the lake this season. Tourists pass through the various centres to the upper lakes every day with their full camp equipment aboard. This mode of independent travel is growing in popularity and has its advantages in spite of many disadvantages, especially this wet season. In spite of all the rain, there has been a larger number of campers than at any other season. The spirit of optimism was noticeable everywhere, as everyone seemed happy, even when drying their bedding after a night's rain.

Mr. Geo. McLeod, the present owner of "Minnewawa," which he purchased from Miss Traill four years ago, has put up a very attractive rustic sign with the name of the island on it in rustic work. It is attracting many admiring remarks from the passers-by. Mr. McLeod rebuilt the cottage and has cleared the island and made many other improvements in the property.

The Payne-Burrows-Wagar party of Lakefield who are occupying "Idleside" for a few weeks have had splendid luck fishing. On Friday evening last they brought in a large catch and on Monday morning they secured a beautiful 'lunge. A box of fish was sent down on Saturday as a present to Mr. J. W. Ridpath of Lakefield, which contained some splendid specimens.

Mr. George G. Hendren of "Rockridge" caught a 20-lb. 'lunge on Friday last. The fish measured 43 inches in length.

Personals.

Mrs. Morson Smith and son Derick, who have spent the summer at "Shota," returned to Montreal on Saturday.

Mr. George Cameron of Toronto, who spent the past two weeks camping at Mount Julian, returned to Toronto on Saturday.

Miss Beatrice Finlay of Toronto is visiting her mother, Mrs. W. E. Finlay, at "Breezy Point."

Mrs. McNevan Sr. and Mrs. McNevan Jr. of Reaboro, who were guests of Mr. John Nugent, returned home on Monday.

Mrs. Walters of Lindsay and Miss Donaldson of Montreal, who were guests of Mr. and Mrs. G. E. Donaldson at Young's Point, spent Monday at Stoney Lake.

Mr. Potvin of Peterborough has closed his cottage near "Glenwood."

Mrs. Woodruff and Miss Woodruff of Toronto are guests of Mr. John Nugent at his island.

Mr. and Mrs. William Gordon and family of Rochester are visiting Mr. and Mrs. Wm. Yelland.

Mr. and Mrs. A. J. Johnson of Peterborough were guests of Mrs. Smith at Kawartha Park for a few days this week.

Miss Edna Stubbs of Peterborough and Master Teddy Gordon of Bobcaygeon spent Monday on Stoney Lake.

Mr. and Mrs. A. W. Record of Toronto spent a week with Mr. and Mrs. Wm. Yelland at Hurricane Point.

Mr. J. G. Weir of Peterborough has closed his cottage at "Boschink."

Mr. and Mrs. Carlton Perry of Peterborough returned home from Kawartha Park on Monday.

Mr. Williamson of Brantford has joined his family at Crowe's Landing for a few days before the cottage is closed for the season.

Mrs. J. D. Craig and Mr. and Mrs. F. D. Craig and son, who were spending a few weeks at their cottage on upper Stoney Lake, returned to Peterborough on Monday.

Mr. E. Reid of Peterborough is occupying Mr. H. Beal's cottage on Big Island.

Mr. Peck has closed his cottage near Crowe's Landing.

Mr. and Mrs. J. W. Fraser of Peterborough are spending a few weeks at the Lundy cottage on upper Stoney Lake.

Mr. and Mrs. W. R. Morson, Miss Morson and Miss Frances Morson closed "Ymonda" on Monday and returned to Toronto.

Mrs. W. M. Graham of Lakefield was a week-end visitor at "Viamede."

Mr. and Mrs. H. R. Wagar and Miss Marian are spending their vacation at "Idleside" near Burleigh.

Mr. F. D. Craig of Peterborough spent the week-end at Crowe's Landing.

Mrs. Lawrence Grahame of Lakefield was a week-end visitor to friends at the lake.

AT LAKEFIELD AND DISTRICT

Meeting Held To Form a Bowling Club—Seats on on Market Suare.

LAKEFIELD, Aug. 29.—A meeting was held to organize a Lawn Bowling Club at which a number of men interested in the sport attended About thirty members have already signed up and more are expected to join. The grounds which are kindly loaned by Mr. A. G. Lawless will be lighted and schedule games will be played on Tuesday and Friday evenings. These officers were elected:

President—Rev. Walter Cox.

1st vice president—Mr. E. A. Tanner.

Secretary-treasurer Mr. S. W. Sutton.

Executive committee —Rev. J. J. Garvey, Messrs. J. W. Ridpath, Chas. Thomson, W. G. Morrison and Theo Crawford.

It is expected that a great deal of local enthusiasm will be shown in the sport as the men are very keen already and lawn bowling may rival soft ball in the masculine affections.

Seats on Square

An interested citizen has suggested that a few seats on the market square would be an improvement to the village. The grounds are shaded with fine maples and a few park benches would give accommodation to visitors in the village who have no place to sit and rest. A party of ladies, having searched in vain for a park to rest in were discovered sitting on the cement walk near Mr. Crawford's butcher shop. If we want tourists we must provide for their needs.

Mr. F. S. Brown has taken down the house on the corner of King and Water streets and is building a pretty bungalow on the lot. Mr. and Mrs. Brown and daughter will reside there as soon as the house is completed.

Mrs. L. H. Grahame entertained a number of her lady friends at bridge on Wednesday afternoon at her residence on Queen street.

Lakefield Personals.

Mr. and Mrs. Southard of Cweymans, N.Y., are guests of Miss Shields.

Mrs. C. R. May of Cleveland is visiting her mother, Mrs. L. H. Grahame.

Mr. Munro Grier of Toronto is the guest of Mr. and Mrs. E. M. Grier.

Mr. and Mrs. George Morson have returned to the village after spending two weeks at "The Victoria", McCracken's Landing.

Miss Burton of Millbrook is the guest of her cousin, Mrs. J. A. Porter.

Mr. F. J. Burgess who has recovered from his serious illness and is able to be at business, is receiving congratulations from his numerous friends on his recovery.

Miss Sarginson of Campbellford is the guest of Dr. and Mrs. S. Gibson.

J. A. Ash of Peterboro, was in the village on business on Tuesday.

Mr. and Mrs. G. H. Walton of Detroit are visiting their parents for their three weeks' vacation. They will motor home stopping at Niagara Falls en route.

Miss B. Walton, who spent a month with her sister, Mrs. F. J. Burgess, returned to Rochester last week.

Mr. C. C. Stenner is spending a week in Toronto.

Mrs. and Miss Osborne, who spent a couple of weeks at "The Victoria", McCracken's Landing, have returned to the village.

Mrs. Albert Darling is visiting friends at Burleigh.

Mr. Wm. Comstock of Peterboro was a visitor to the village on Tuesday.

Mr. Silveberg of Millbrook was in the village on business on Tuesday.

Dr. and Mrs. Stuart E. Fraser of Chicago are visiting Dr. J. C. Fraser.

Miss Veronica Johnston leaves this week to visit friends in Toronto, going on to Welland next week where she will teach next year.

Mrs. B. W. Hull of Niagara Falls, N.Y. is visiting her mother, Mrs. Laura McIlmoyl.

Laura Secord

CANDIES

for your.

LABOR DAY OUTING

380 GEORGE STREET

BREAD SELLERS PICNIC ON RIVER

Last Thursday Holiday Outing of the Summer to Wallace's Point.

WINNERS OF RACES

The last Thursday half-holiday in August is, to all intents, the last half-holiday of this short summer season. For as Gray, in his immortal elegy, writes:—

"The curfew tolls the knell of parting day,"

so surely does the last half-holiday in August seem to sound the knell of parting summer. There may be a few odd trips to follow this last Thursday, one such, as for example, on Labour Day, which is only a few days ahead, when, by a general concensus of opinion, the summer season has ended.

We may, perchance, get a delightful September, and, judging from the lack of real hot summer weather so far, it is not by any means unlikely; yet the season for water trips comes to an end, the steamers go into their winter quarters to hibernate, and there is nothing but the winter—a long, dreary one usually—to look forward to. Coal to be provided and houses to be kept warm until next May.

The Last Industrial Trip.

The event that marked the last industrial water excursion of the season was organized by the "Breadsellers" of this city. This aggregation had chartered the well-known, sturdy little steamer, Stoney Lake, together with its kindly, able and obliging crew, for a voyage to Wallace's Point, which locality has become quite a favorite spot for marine picnics.

It is conveniently situated; has plenty of facilities, swings, see-saws and suchlike, for the kiddies; plenty of shade and nice resting-places for the elders.

The day was simply delightful. From early morn the sun was shining from a cloudless sky—a light, gentle breeze tempered the sun's warm rays. About the starting time a few large white clouds were to be seen, but these served as shelter from the hot sun. They, however, quickly blew over with the light, pleasant, agreeable breeze, and the rest of the day was simply ideal.

The Start.

This was effected at 1.40 p.m., having been delayed fifteen minutes to see the procession, or parade, go past to the Exhibition grounds. A goodly number were already on board, and this was added to by those picked up at the Mark Street and Street Railway wharves. In glorious sunshine we steamed down the pretty meandering river to Wallace's Point, which was reached at about 3.30 p.m. Meanwhile Brown's jazz dance orchestra had been supplying the necessary for those bent on enjoying dancing. It being too early on arrival for supper, the sports took place. There were a goodly number of events for young and old for useful and worth-while prizes.

The following is the programme of the sports:—

Single men's race—1, White; 2, Elliott.

Single women's race—1, Miss O'Toole; 2, Miss Fowler; 3, Miss McNaven.

Boys' race—1, Ferguson; 2, Dormer; 3, Griffin; 4, Cole.

Girls' race—1, Miss White; 2, Miss Hearn; 3, Miss L. Page.

Married Men's race—1, Stewart; 2, Weiss; 3, W. Nesbitt.

Married Ladies' race—1, Mrs. Thompson; 2, Mrs. E. Smith; 3, Mrs. Reid.

Small boys' race (handicap)—1, White; 2, Leonard; 3, J. Thompson.

Small girls' race (handicap)—1, M. Hilden; 2, Hearn; 3, Smethurst.

Little tots' race—1, Mary Stewart; 2, —, Thompson; 3, M. Hillman; 4, P. Nisbit.

Boys' race (14 to 16 years)—1, Ferguson; 2, Dormer; 3, H. Long; 4, Griffin.

Drivers' flat race (over 35 years)—1, Nisbitt; 2, T. Loucks; 3, Holden; 4, Long.

Drivers' (under 35 years)—1, Stewart; 2, Weiss; 3, Buck.

Drivers' wives' race—1, Mrs. Weiss; 2, Mrs. Holden; 3, Mrs. Stewart.

Tiny boys' race—1, R. White; 2, B. Thompson; 3, R. Thirnbeck.

Tiny girls' race—1, Thompson; 2, R. Perrion; 3, D. M. Boorman.

Tug-of-War (A and B teams), men—Won by B team.

Tug-of-War (A and B teams), ladies—Won by B team.

For the largest family on board (prize, 100 lbs, of flour)—Tie between Mrs. Herron McDonnel Street) and Mrs. Griffin (Rubidge Street), each winning 50 lbs. flour for nine in number, including parents.

The Aftermath.

Then came the supper, and due justice was done to the plentifully supplied hampers in all directions. The writer was very cordially invited to partake of Mr. Veiss and his family's hospitality, and right well he enjoyed it.

The competent committee, who had arranged the pleasant outing, passed a hearty vote of thanks to those of their customers and friends who had provided the really substantial prizes.

The Homeward Journey.

At 7.30 the return voyage was commenced, and a very pleasant sail up river followed, the George Street Wharf being reached at 8 p.m., thus giving time, to those so disposed, to adjourn to the Exhibition Ground for a couple of hours or so at the Community picnic.

By this time one was reminded of the late Rev. S. Baring Gould's lovely little hymn:

"Now the day is over,
Night is drawing nigh;
Shadows of the evening
Steal across the sky.
Now the darkness gathers,
Stars begin to peep;
Birds and beasts and flowers
Soon will be asleep."

The whole outing was a great success in every way, reflecting much credit on the energetic committee of management. Every one seemed to thoroughly enjoy themselves—if the sparkling of many eyes might be taken as any criterion. The children, of whom there were many, were happy and well-behaved.

Every care and attention was as usual given by the genial Captain Scollard and his obliging and competent crew.

And so, on arrival at the George Street Wharf, ended the last Thursday half-holiday trip of the season; While on Labour Day (Monday), a whole-day trip up the Lakes terminates the present summer's programme of the sturdy little pleasure steamer, Stoney Lake, on which the writer has spent many happy hours.

Ladies' Ready-to-Wear Special for SATURDAY ONLY

Canton Crepe Dresses

(6 ONLY)

$18.50 EACH

BARRIE'S, LTD.
Peterboro

FURS

Special for Saturday

Electric Seal Coat

$85.00

(Cash Only)

SEE WINDOW

Barnes

Peterboro.

BISHOP APPOINTED.

ROME, August 29 (Canadian Press Cable via Reuters).—The Pope has appointed John Thomas McNally, Bishop of Calgary, to succeed the late Right Rev. Thomas Joseph Dowling, in the Bishopric of Hamilton.

LIST PRIZE WINNERS.

City Lot Went To a Peterborough Man.

The following prize winners have been announced in connection with the Ennismore picnic.

1 City Lot, No. 2110, W. Austin, 207 Reid street, Peterboro.

2. $5 in gold, No. 3046—F. W. Young, Ennismore.

3. One cwt. Flour, No. 3427—Geo. McNerney, Ennismore.

4. Centre Piece, No. 380— H. Hill, Omemee.

5. $5 in Gold, No. 3050 — F. W. Young, Ennismore.

6. Gold Watch, No. 3219—P. Morton, Omemee.

7. $5 in Gold, No. 376 — L. W. Bradburn, Omemee.

8. Brownie Kodak, No. 1203—Mr. Thos. Perdue, Ennismore.

9 Auto Tire, No. 2622—Jack Louks Ennismore.

10 Novelty Clock, No. 197 — Dr. O'Brien, 409 Aylmer street, Peterboro.

Ten dollars, gold piece—Rev. Father McGuire, Ticket No. 10.

Leather Chair, — S. W. McCabe, Ticket No. 14.

Set of dishes — John G. Perdue, Ticket No. 407.

CANADA'S WHEAT ACREAGE.

OTTAWA, Aug. 29. — (Canadian Press). — Canada sowed 21,676,200 acres of wheat in 1924 as compared with 23,871,864 acres the previous year, according to the latest bulletin of the Dominion Bureau of Statistics. The decrease is four per cent. Fall wheat occupied 733,700 acres; spring wheat, 20,942,500 acres; oats, 14,168,000 acres; barley, 2,879,000 acres; rye, 1,277,450 acres; flaxseed, 764,500 acres, a 21 per cent increase; potatoes, 563,400 acres, an increase of one per cent.

DOLLAR DAY RESULTS

The August Dollar Day went off right on schedule, and its special features were appreciated and enjoyed by the army of shoppers who thronged the stores and streets all through a hot summer day. The elusive Miss Dollar, for whose capture a $10.00 prize was offered, succeeded in concealing her identity till evening, when Mrs. Stephens, of McDonnel Street, made the identification, according to regulations, and received the $10.00.

The Rangers Band gave a lively, popular programme and filled the streets early for the two hours of evening shopping. The estimating blanks came to the Dollar Day box at The Examiner Office in a steady stream, but the number failed to reach that of 1923 August Dollar Day. When they were counted it was found that 14,234 had been dropped in and three people had estimated the exact amount. They divide the three first prizes, giving each of them $31.66, a nice pick-up, thanks to the merchants who support the bonus fund. Three other lots of ties used up the remaining thirteen prizes, with no prize estimate farther from the mark than three. Following is the list. The money will be paid at The Examiner Office on Tuesday, September 2nd:

1, 2, 3—Tie—		
R. Farthing, 416½ George Street	14,234	$31.66
Gertrude Scott, Y.W.C.A.	14,234	31.66
Chas. Griffin, 504 Water Street	14,234	31.66
4, 5, 6, 7—Tie—		
Mrs. Wiggins, 278 Park Street	14,235	8.75
C. M. Rush, Charlbond Apts.	14,235	8.75
Mrs. R. J. Bolton, 405 Walton Street	14,233	8.75
J. S. Curtis, 612 Stewart Street	14,233	8.75
8—Mrs. J. Ross, 485 Bonaccord	14,236	5.00
9—Mrs. Huffman, 537 King Street	14,236	5.00
10—J. Lackie, 370 George Street	14,232	5.00
11 to 16—Tie—		
Mrs. P. J. Hickey, 535 Reid	14,237	4.30
C. Moore, 286 Simcoe Street	14,237	4.30
Mrs. R. J. Bolton, 405 Walton Street	14,237	4.30
H. Fry, 175 Rubidge Street	14,231	4.30
E. Rush, Charlbond Apts.	14,231	4.30
A. Hardacre, Y.W.C.A.	14,231	4.30
Sybil Hall, 615 Chamberlain Street	14,231	4.30

AERIAL GAS CARRIERS KILL ARMIES

By ERNEST JONES.

From gas by airplane for the protection of our cotton and sugar plantations, forests and fruit orchards in time of peace, develops the logical step of aerial gas warfare, added to the other defensive and offensive powers of aircraft.

Chemical agents by airplane or airship figuratively put the breech of a gun in London and the muzzle in Berlin. They lengthen the naval rifle barrel from some point hundreds of miles at sea to the capital of the United States or the metropolis of New York.

Gas realizes a figurative gun with a range limited only by that of any given aircraft. Though gas has been an established weapon of warfare since before Chirst, its possibilities can scarcely be imagined.

What may be expected from carbon monoxide, the gas that one finds in the garbage—odorless, tasteless, colorless and extremely poisonous?

Will some morning find an entire army dead without a wound or mark—gone quietly to sleep; an entire service of supply made completely helpless and the non-combatants in a frenzy of broken morale?

Under certain circumstances, gas has a greater effect than high explosive shells. Weight for weight, it is even more effective against personnel than high explosives.

Direct hits are not necessary. Buildings, dugouts, cellars offer no protection. Gas may be used against trenches, headquarters, roads or other lines of communications, artillery positions, shops, munition plants, fortifications, naval craft, coast defenses—it has an unlimited range of possibilities.

a comparatively small amount at the objective. It may not be possible to bring quantities of it to the point of attack by terrestrial means when most needed. And the range of shells is limited. Here enter the airplane and the airship.

A larger amount of gas can be carried a longer distance into enemy territory by aircraft than by gunfire, obviously.

The commercial airplane of to-day, as operated on the airways of Europe—a machine like the United States Army's foreign-designed Fokker, which made some of the non-stop transcontinental and duration and distance world records last year—can carry pilot, fuel and a ton of gas with its container of equal weight 450 or 500 miles to an objective and return, or 900 to 1,000 miles without return. The amount of gas shells which may be carried varies directly with the distance to be flown, for the possible load must be either fuel or gas. A rigid airship, like the Shenandoah, could carry twenty or thirty tons of gas in bombs or containers for longer distance work.

It takes from one to thirty tons of gas in bombs or other containers to make a square mile uninhabitable, according to the kind of gas used. A square mile of lower Manhattan, the business centres of Philadelphia, Boston or Washington reduced to tears, forced to the wearing of masks or evacuation, by one or two airplanes only. A sudden strike, within a few hours of the declaration of war, by the organized air service, reducing an entire city to the harmless but helpless wiping of eyes, blinded to the profitable use of faculties, would probably have a startling effect on morale. That's a humane side of aerial warfare.

We are accustomed to the roar of the airplane's exhaust, but we must not let that argue against the possibility of surprise attacks. The present aircraft engine, airplane or airship, can be muffled with the same perfection with which we muffle that of the automobile. But that is not the end. We are looking to steam and electric drives with mercury vapor power plants to permit these silent, long-range aerial "guns" to reach the objective unheralded.

Against surprise attack by aircraft, whether with high explosives, bombs, or gas, there has not, as yet, been developed an adequate defense, if any defense at all. Forewarned, some defense can be put up by air alone.

Attacks on lines of communication can be made quickly by aircraft with a persistent type of gas, like mustard. Railheads, terminals and concentration camps would be made untenable. Troops entering the territory would suffer casualties, even if the gas penetrated merely the uniform; for the uniforms cannot, as yet, be permanently neutralized against gas. This gas would not be used if friendly troops were to occupy a position or operate on the lines of communication, for its effect lasts a week or so and affects those who follow.

Striking at the lines of communication would be the first duty of the air force of either side. It might be necessary to use friendly troops along the enemy lines of communication the moment opportunity were made. Here enter the non-persistent gases, like phosgene, put down by aircraft in a heavy, lethal concentration where troops are massed. There would be many casualties before gas masks could be [illegible]. The effect would last but a few hours, and entire enemy works might fall into the hands of attacking forces for immediate operation.

In a troop centre the effect of gas would be greater, even, than on lines of communication. The effect of the high explosive is completed in a few seconds. Personnel are killed, craters are made and filled up and the movement goes on. Gas causes casualties, enemy works are unharmed and may either be almost immediately utilized or made untenable for a week or more. The only defense is evacuation.

Combat in the air between airplanes has a new significance. Developments in offense are followed by studies of defense against the new improvement. Chemical warfare service expects the use of gas masks by aviators in combat. Even in 1917 the possibilities of the omission of deleterious gases from airplanes were realized by a Philadelphia manufacturer, and President of the local aero club, Joseph A. Steinmetz, who patented a system for discharging volumes of gas from the rear of a pursued airplane. A Ukrainian war-time resident of the United States asked Uncle Sam to grant a patent on a smoke-screen device to obscure the airplane. And still another had a similar idea.

The pilot of any type of airplane, fighting, observation or bombing, jumped by the enemy, can launch his toxic smoke or gas defense and force his pursuers to don masks or lose him in a cloud of vapor. Where anti-aircraft fire becomes too close for comfort, the ariplane may use a heavy smoke concentration to obscure the plane and escape.

Airplanes have a field of their own in the launching of incendiary bombs for the creation of fires at railheads, storehouses, camps, barracks, munition plants, etc. The possibilities in this direction were developed during the late war. Airplanes may, on occasion, take the place of the destroyer in screening the fleet with smoke, or they may be used to cover movements of army forces along a road. How can a fortified area in the rear, where the defenders are all below ground, be reached safe by airplane or airship? The combination of gas and aircraft for such an operation offers the only and every chance of success.

Many chemical agents may be handled advantageously from the airplane lachrymatory gas, incendiary and screening smoke, toxic smoke, phosgene and mustard gases. Bombs of the slow-burning type may be dropped, giving out smoke while floating on the water. Another type of bomb, using phosphorus, scatters the burning chemical, causes casualties among personnel, and obtains incendiary effects.

In an attack on war vessels, it is probable that burning phosphorus would be borne along by the movement of the vessel. For defense, smoke bombs would be used to produce a cloud above the ship to obscure her from an approaching plane, or the plane might use them to hide its exact location from the ship.

Chemical agents from airplanes may be launched in a number of ways—by bombs of sizes from a few ounces up to two tons, according to the gas used and the effects to be secured; by introducing the gas into the engine exhaust, or by using pressure. The method depends on the situation as well. In bombs there is a small bursting charge, varying in strength.

In use, these chemical agents are carried in liquid or solid form. When released to the atmosphere they become gas. The solid form has an advantage in that the effects are not destroyed by the detonation of the explosive which may be combined with it for securing demolition.

The amount of gas required in airplane distribution to obtain the desired effect varies. Thirty tons of mustard gas to the square mile, delivered by airplane, makes the area uninhabitable immediately. Ten tons to the square mile would make life extremely uncomfortable, would still cause casualties and ultimate evacuation. There would be probably a half hour of grace after release before the gas would begin taking effect. Sprayed, these intensive and harassing effects could be obtained with half the amounts above mentioned, respectively.

Backed by the land and sea forces, the key to national security lies in the air. But this security depends on the maintenance of an industry. England, France and Germany persist in having an aeronautical industry, first for national security, and, secondly, because they find that the increase in passenger and goods traffic indicates an economic demand from business for faster travel.

America needs the airplane for both reasons.

RESTORES FLAVOR.

Boiling expels air from water and purifies it, but also makes it taste flat. Boiled water should be poured back and forth several times from one pitcher to another, or shaken in a large bottle, to restore its flavor.

THREATS OF A CIVIL WAR IS NOW REPORTED

Rival Chinese Leaders Grew To Serious Proportions Early To-day.

NO FIGHTING YET.

Chinese General Has Hired Squadron of British and U. S. Airplanes.

SHANGHAI, August 29 (United Press). — Threats of civil war between the rival Chinese leaders grew to serious proportions to-day.

General Wu Pei Fu, leading one of the factions, announced that he has employed a squadron of airplanes, piloted by American and British aviators, and that the machines will leave Shanghai for the front during the day.

Meantime General Lu, rival War Lord, was doing his utmost to recruit the British and American pilots, and it was generally believed acceptance may prove a decisive factor in the fighting believed to be imminent.

A fourth American warship arrived in the harbour to-day to protect American interests.

There has been no actual fighting between the rival armies up to this morning, but travellers from Quinsan, where the troops are separated only by a narrow line along the railway said that hostilities could not long be stopped.

The actual battle line, it was indicated, will be within 30 miles of Shanghai, and both leaders will make every effort to gain control of the city.

It is not believed the foreign colony is in danger, however, as a number of British and American and Japanese warships are in the harbour.

One thousand Russians, most of them world war veterans, have been enlisted in the Shanghai-Chekiang army.

The foreign and Chinese Chambers of Commerce both have brought all pressure to bear to restore peace, and to-day sent envoys to the rival War Lords, urging them again to attempt to reach an agreement.

American steamers have been warned by the Chinese forts that the outbreak of hostilities is imminent.

Martial law was proclaimed yesterday, and a censorship has been established.

Additional American and British warships have been summoned from Che-foo, as it is considered almost certain there will be fighting in the city.

There are more than 60,000 troops in the Quinsan district, 30 miles out of Shanghai.

The foreign nd Chinese Chambers of Commerce met together for the first time in history yesterday to plan the protection of the city and devise a scheme for the creation of a neutral zone.

Thousands of Chinese already are fleeing into the country.

The fleets of the rival leaders both are steaming toward Shanghai, one from Foo-Chow and one from Nanking.

It is believed there may be a naval engagement during the day.

WILL HEAR PETES' PROTEST TO-MORROW

Mackey's and Bethany Have Been Ordered To Play Off Monday.

The protest of the Peterboro Club against Players Kelly and Rickman of Kingston will be heard by the Central Ontario League Sub-Committee at Oshawa to-morrow afternoon.

Bethany and Mackey's have been ordered to play their play-off game at Riverside Park at 2.30 o'clock on Monday.

The winner of to-night's Juvenile final, Curlers or Maple Leafs, will clash with Lindsay in a Juvenile O.B.A.A. fixture on Monday at 4.30 p.m. at the Exhibition Grounds.

If it gets much hotter we are going to sweat instead of perspire.

CANADIANS OUT OF WEMBLEY PAGEANT

Scenes of Dominion Presented For Last Time on Thursday.

LONDON, Aug. 29.— (Canadian Press Cable.)—Canadian scenes of the Empire pageant were presented for the last time last night at Wembley and many visiting Canadians viewed the performance from the royal box.

While some Canadian residents in London took their places regularly throughout the run of the show in depicting the foremost figures in the Dominion's history it is declared that a good few of the others "with one consent began to make excuses" for doubtless excellent reasons. However, as one connected with the enterprise remarked, a Londoner born and bred can look as impressive in 18th century costume as one who is proud to talk of his Empire loyalist descent. He added that the thanks of Canada were due to many hundreds of young citizens of old London who worked so willingly to create a pretty picture when the pages of Dominion history were turned back.

Referring to the statements that the pageant had resulted in a loss of £60,000, William Lunn,, secretary to the overseas trade department, said £100,000 had been expended on the pageant. Part of this money had been furnished through the generosity of Sir Harold Bowden (prominent British manufacturer) and part by the British government. The total receipts, said Mr. Lunn, were far below that figure but it was never expected that the pageant would be a financial success. Its object was not merely to entertain but to educate and inspire the British public especially the youth. The pageant from that point of view was most successful and attracted record crowds despite bad weather.

PETERBORO MAN REPORTED DEAD

Redmond Hogan, Old Resident of This City, Met His Death in Philadelphia.

Redmond Hogan, aged 43 years, a former resident of this city about twelve or fourteen years ago, met his death this morning in Philadelphia, where he was employed at the shipyards as an electrician. He was an electrician by trade, and was employed in the Canadian General Electric Company here before going to Philadelphia.

A message was received this morning by his sister, Mrs. M. Scott, of 552 Harvey Street, stating that he had died suddenly, but as the telegram was sent by the chief coroner of Philadelphia, it is believed that he was electrocuted, as this was the work he was doing when he was last heard from a short time ago.

He was badly burned about fourteen years ago while working on a power plant for a mining company in Cobalt.

The telegram was received this morning about 12 o'clock, and it was a severe shock to his sister who had kept in constant touch with him while he was in Philadelphia.

He was born in this city, and lived here all his life until he went to Philadelphia.

His body will be shipped to this city, and the funeral will be held from the residence of his sister, Mrs. Scott, 552 Harvey Street.

Funeral announcement will be made later.

LANDS BIG TROUT.

Weighs Twelve Pounds and Believed To Be a Record For Jack's Lake.

Mr. A. E. Monroe, Warsaw, N.Y., caught a salmon trout believed to be a record for Jack's Lake.

The fish measured 15 3-4 inches around the girth, was 29 1-2 inches long and weighed 12 pounds. At the time of catching the monster, Mr. Monroe was accompanied by C. F. Hunter of Pittsburgh.

Calomel Is the Only Drug Known That Acts Upon the Liver

To feel your best, day in and day out, to eat well, digest well, feel well, work well, sleep well, you must keep your liver active or the system soon becomes filled with poison, causing a multitude of trouble, as headaches, gas on stomach, constipation, kidney pains, foul breath, etc. Don't forget to start to-morrow and take two tablets of Tanol Calomel before meals or two at bedtime, then the next morning jump from your bed and drink a cup of hot water. This washes all the previous day's waste from the system, making you feel 100 per cent. better in every way. These simple Tanol Calomel Tablets can be obtained from F. C. Weber, Charlotte Street.

YOUR CHANCE TO SAVE MONEY AT THE
MARATHON CANDIES AND ICE CREAM PARLORS
Best Ice-cream in the City—made from Rich, Pure Cream
BRICKS OF TWO-FLAVOUR ICE-CREAM, Fruit and Nuts—ALL FOR 35c.
Largest Dishes of Ice-cream for the Smallest Money.
Coolest Store in Town. Three Electric Fans working all the time.

Home-made Peanut Crisp, lb. 20c
Home-made Assorted Chocolates, lb. 29c
Extra Special Assorted Chocolates, lb. 39c
Chocolate Buds, Saturday Special, lb. 39c

Many Different Lines at Low Prices.
Visit This Store When You Are on George Street.
Marathon Candies and Ice Cream Parlors
331 GEORGE STREET

NATIONS LEAGUE MET EARLY TO-DAY

Most Important Question Is That of the League Assuming Control of Germany.

GENEVA, August 29 (United Press). — The Council of the League of Nations met here to-day for its thirtieth session to smooth the way for important questions to come before the fifth annual assembly of the League itself, which convenes on Monday.

Most important on its programme is the question of the League assuming military control of Germany, Austria, Hungary, and Bulgaria.

While present plans contemplate only the taking over of the moment of control of Austria, Hungary, and Bulgaria, it is understood the basis of which it is done will be the precedent for the eventual military domination of Germany.

The result of the international jurists on the question of admitting the lesser Central European states bordering on these whose armament control is considered, temporary representation of the Council will be presented.

Complete plans for the military supervision of the nations in question have been worked out by the permanent military, naval, and aerial Advisory Commission, and will be submitted to the Council.

It is expected that this commission will be challenged by the League with the execution of the proposed armament control.

JAIL PLOT BARED.

Delivery of Four From Montreal Prison Was Planned.

MONTREAL, August 28. — Liberation from Bordeaux jail, of four of the six bandits who held up the Hochelaga Bank collection car in April last looted it of $142,288, and killed its chauffeur, Henri Cleroux, was the real aim of the plot which was broked up when Giuseppe Serafini was detected making his way out of the prison early on Monday morning.

The ramifications of the plot have been laid bare by the investigation ordered by the provincial government. Reliable information is to the effect that, had the get-away plans succeeded, Louis Morel, Frank Gambino, and Leo Davis would have followed Serafini to freedom from "death row," where they are awaiting execution October 24.

The trio, it is understood, have been confined with Serafini in adjoining cells of one wing of the prison.

Tony Frank and Mike Valentino are in another wing.

SHADED GOWN.

The shaded gown is seen not only in georgette and chiffon, but also in velvet.

Young Men Wanted

A new book entitled "About men and their work", outlines opportunities and salaries paid in a Railroad Career, thru operating Department. It's free — mention this paper, when writing Dominion School Railroading Limited, Toronto.

64-42-3153

THE EXAM. RESULTS.

Middle School Certificates Ready To-day or To-morrow.

The following telegram was received from the Deputy Minister of Education, and is self-explanatory:

"Middle School certificates will be sent Friday or Saturday."—A. H. U. Colquhoun, Deputy Minister of Education.

Come to the New and Second Hand Store

NO. 217 CHARLOTTE ST.

Bargains just opened out in All Men's Wear. All at Cut-rate Prices for New and Second-hand Goods.
Come and See, and Save Money.

Cleaning and Pressing
Gent.'s Clothing Cleaned, Pressed, Repaired, and Altered at our Cut-rate Prices.
RENZETTI & CO.

Do It the Corner Service Way

A New and Complete LUBRICATION SERVICE

We will change your oil and grease your car while you wait.

The only real ALEMITE SERVICE in Peterboro.

CORNER SERVICE STATION
Charlotte and Aylmer Street
'PHONE 806W.

12 Lbs. Sugar $1.00

Corn Flakes 3 for	25c	Shortening, 3 and 5 lb. pails, — lb.	17c
2 Shredded Wheat	25c	Crisco	27c
2 Puffed Wheat	25c	Peanut Butter, 1 lb. pail	25c
Roman Meal	32c	Oxo Cubes,	10c and 25c
Cream of Barley		Rubber Jar Rings, 2 for	15c
3-Minute Oats, pkt	29c	Thompson's Seedless Raisins, 2 lbs. for	25c
Guaranteed Pure Lard, lb	22c		

Mild Cured Bacon - - 25c. per lb.

Old Dutch	10c	Tomatoes, extra choice, 3 lbs	25c
Lux	10c	Tomatoes, No. 1, 4 lbs	25c
Soap, 10 bars	59c		
Soap Chips, 2 lbs.	25c	Bread, large loaf	10c
Potatoes, peck	20c		
Cabbage, each	10 and 15c	We Sell Dawson's and Ferguson's Cake and Pastry.	
Cream Corn, large cobs, doz	25c		
Beets	5c		
Carrots	5c	Monday will be Labor Day — Get your Supplies early.	
Peameal Back, lb	40c		
Cooked Ham, lb.	55c		

ALLEN'S CASH AND CARRY PHONE 730w
Corner George and Sherbrooks Streets

Flies Are Bad in September!

Fly Swatters Will PUT Them Out.
Window Screens Will KEEP Them Out.

BROWN'S HARDWARE
171 SIMCOE STREET (just around the corner from George Street)

THE CANADIAN TENT & AWNING CO., LTD.

Respectfully places its Service for the patronage of all who are in need of AWNINGS, TENTS, ETC., for the coming season.

We specialize in Repairs of All Discriptions including Car Tops, Side Curtains, and Cushions

Estimates Cheerfully Given and Satisfaction Guaranteed.

Phones 1451. 1628J. Or call at the Works
376 WATER STREET
G. E. GROOMBRIDGE, *Presidn*

BASEBALL! GENERAL MOTORS, Oshawa, vs. C.G.E., Peterborough

AT EXHIBITION PARK GENTLEMEN 35c LADIES - - 25c *SATURDAY, AUG. 30th, AT 3 P.M.*

Intermediate O.B.A.A. Championship—Second Round Game—Every Loyal Fan Should Turn Out and Help the C. G. E. Win Their Third Successive Championship — Both Teams Are Fast!

GENERALS WIN AT OSHAWA IN FREE-FOR-ALL

Peterborough Crew Get 14 Hits While Oshawa Motors Nick Hardill For 13.

SCORE WAS 12 8.

Hardill Fanned Thirteen Men But Grounds Were Mystery To Vistiors.

A real slugging match took place at Oshawa yesterday when the Canadian General Electric team of this city clashed with the General Motor nine of Oshawa, the former winning by the score of 12 to 8, after eight innings of heavy hitting on the part of both teams and poor fielding on the part of the Oshawa boys.

The game got away to a good start when Herbie Wolfe, first man up in the first inning, drove the ball into deep centre field for a home run. It was a nice hit, but the best part of it was, it was a grounder from the infield that he got his four bases on, the ball never leaving the ground, but fairly burning up the grass in front of it as it skimmed along. McCarney followed with a double and Ross with a single, but the next three batters went out in order before Webster, the speed ball artist.

Everything looked favorable for the Peterboro crew, and they figured on piling up a big score and fattening up their batting averages a little, but when Hall, the first man up for Oshawa in the first, drove the ball into deep centre for a home run, the Generals came to themselves and got down to business.

The C.G.E. came back full of life in the second and walloped Webster for a home run, Rose doing the trick, a double, a single and five runs, making the score 6 to 1. Oshawa fans gave up hope now and started razzing their players, but when they came to bat in the second and went out in order the fans went wild and called for a whole new team for Oshawa. The Generals went scoreless in the third and fourth, while the Motors collected two in the third and two in the fourth, making the game much closer, at 6 to 5. The Generals were not to be monkeyed with, so they went in and laid the wood to Webster, getting two runs in each of the next three innings and seven hits and two errors. The fans once more cut loose on Manager Hipwell's boys but when they scored two runs in the seventh, making the score a little closer, the faithful rooters thought that their team might have a chance to come through with a victory so they turned their foghorns in favor of their home talent. Oshawa scored one in the eighth inning, after which the game was called on account of darkness.

Jeff Hardill did the gunning for the Peterborough crew, and although he was nicked for thirteen hits he pitched a nice game. He had lots of stuff on the ball, and fairly good control, only passing one man while his opponent Webster issued six walks. Hardill fanned thirteen batsmen in the eight innings.

Webster, who did the twirling for the Oshawa team, struck the same kind of luck as Hardill. Hits that would have been fielded on any other diamond and turned into put outs, went for doubles, triples, and home runs in vesterday's fixture.

Webster is a big boy, and has speed to burn — well as a great array of curves. He was a trifle wild, passing six batsmen and hitting one while he fanned seven of the Electrics.

Herbie Wolfe led the C.G.E. at bat when he got a home run, a double, and a single in four times up. Ross got three singles in four times up, and Rose had a home run and a single.

Dugan turned in a nice game at first, while Scotty McPherson was the outstanding fielder on the C.G.E. roster.

Cretney, the Motors' right fielder, touched Hardill for three hits, a double, and two singles. Webster, Hall and C. Bennett also got two hits apiece.

Thompson at second base and Jubb at third turned in a nice fielding game.

Box Score.

C.G.E.	AB	R	H	PO	A	E
Wolfe, cf	4	3	3	1	0	0
McCarney, lf	5	0	2	0	0	0
Ross, c	4	3	3	13	0	0
Rose, ss	5	1	2	1	0	1
Dugan, 1b	3	2	2	6	0	0
McPherson, 3b	4	1	0	1	3	0
Barrie, 2b	4	0	1	2	1	0
Ranger, rf	1	0	0	0	0	1
Turner, rf	4	1	1	0	0	0
Hardill, p	3	1	0	0	3	0
	37	12	14	24	7	2

Oshawa—	AB	R	H	PO	A	E
Hall, ss	5	2	2	1	0	2
Belding, 2b, cf	4	1	1	0	2	1
C. Bennett, cf	5	2	2	2	0	0
Cretney, rf	3	1	3	1	0	0
Jubb, 3b, c	5	0	1	5	1	1
Thompson, 2b	3	0	0	2	3	0
G. Bennett, lf	1	0	0	0	0	0
Hobbs, 1b	4	0	1	6	0	1
McDougal, 3b	2	0	0	1	0	0
Hipwell, c	2	1	1	8	0	1
Webster, p	4	1	2	0	3	0
	40	8	13	24	11	6

Summary.

Earned runs—C.G.E. 8, Oshawa 6.

Home runs—Wolfe, Rose, Hall. Three-base hit—Webster. Two-base hits — Wolfe, McCarney, Dugan, Belding, Cretney and Webster. Base on balls—Off Hardill 1, off Webster 6. Struck out by Hardill 13, by Webster 7. Left on bases—C.G.E. 8, Oshawa 9. Wild pitches—Webster 4, Hardill 0. Passed balls—Hipwell 4, Ross 1. Hit by pitcher—By Webster (Hardill). Stolen bases—Ross 2, Barrie 1.

Umpires—Rowden of Port Hope at the plate, and Skitch of Cobourg on the bases.

Score by innings—	R.	H.	E.
C.G.E.	15002220—12	14	2
Oshawa	10220021— 8	13	6

SENATORS PUSH YANKS OFF TOP

Champions Blew Badly in the Eighth, Letting Eight Runs Over.

A PAIR FOR RUTH

NEW YORK, August 28. — Washington took the lead from the New York Yankees here to-day as the result of a spirited eighth inning rally, in which Washington scored eight runs, six after two were out. Washington won the game by a score of 11 to 6.

Ruth hit his 41st and 42nd home runs and apparently had piled up a safe lead for New York, when Pennock weakened in the eighth. The entire New York club collapsed after that. Score:

Washington	001020080—11	18	0
New York	010210200— 6	12	2

Zachary, Russell, Marberry and Ruel; Pennock, Gaston, Jones, Mamaux and Schang.

Red Sox Win Two.

BOSTON, August 28. — Boston defeated Philadelphia twice to-day, 6 to 3 and 8 to 7. After the Red Sox had made 7 runs in the first inning of the second game, Philadelphia came from behind and tied the score. Boone hit a homer into the right field bleachers in the eighth to win the game.

Winters a recruit from San Antonio made his debut in the box for Boston but was knocked out in the 4th inning. Scores:

1st game:

Philadelphia	000000201—3	8	2
Boston	12300000x—6	8	1

Heimach, B. Harris, Gray and Perkins, Gibson; Fullerton and Picinich.

2nd game:

Philadelphia	000501100—7	13	0
Boston	70000001x—8	10	1

Burns, Mecker, Gray and Perkins; Winters, Ross and Picinich, O'Neill.

Cleveland Got One.

CLEVELAND, August 28. — Cleveland and Chicago broke even to-day. After Cleveland won the first 7 to 0, with the veteran Sherrod Smith pitching, Chicago took the second in ten innings, 7 to 6. Cleveland tied te score in the ninth and had the bases filled, with only one out but could not put the winning run over. Scores:

1st game:

Chicago	000000000—0	8	1
Cleveland	20020012x—7	13	2

Thurston and Schalk; Smith and Myatt.

2nd game:

Chicago	0001220101—7	12	1
Cleveland	0220000020—6	14	2

Cvengros, Blankenship and Schalk; Wayneberg, Metevier, Edwards, Messenger, Shaute and Myatt, L. Sewell.

LEAGUE STANDING.

INTERNATIONAL.

	Won.	Lost.	P.C.
Baltimore	96	38	.716
Toronto	86	53	.619
Buffalo	67	68	.496
Rochester	70	70	.500
Newark	64	72	.471
Syracuse	62	71	.466
Reading	52	77	.403
Jersey City	44	91	.326

AMERICAN LEAGUE.

	Won.	Lost.	P.C.
Washington	72	54	.571
New York	70	53	.569
Detroit	67	56	.545
St. Louis	63	60	.512
Boston	57	65	.463
Cleveland	58	68	.460
Philadelphia	56	70	.444
Chicago	53	69	.434

NATIONAL LEAGUE

	Won.	Lost.	P.C.
New York	75	46	.620
Pittsburgh	70	51	.579
Brooklyn	69	54	.561
Chicago	67	55	.549
Cincinnati	66	60	.524
St. Louis	53	72	.424
Philadelphia	47	74	.388
Boston	44	79	.358

LONDON TO GET RUSSIAN PRODUCTS.

RIGA, Aug. 29.—The Soviet government shipping board has decided to open an express service between Leningrad and London. It will be principally to supply the London market with Russian butter, eggs and caviar.

READY FOR THE PRINCE OF WALES

This is the American polo team that is set to give the British players a drubbing in the presence of the Prince. From left to right: Devereaux Milburn, back; Malcolm Stevenson, three; Tommy Hitchcock, two; and Watson Webb, one.

ANOTHER YOUTH IN TENNIS FAME

John Hennessey Defeats Jean Borotra in Third Round Davis Cup Play.

HUNTER DEFEATED

FOREST HILLS, N.Y., Aug. 29.—(Canadian Press).—Another young tennis star rose to heroic heights of international triumph Thursday when John Hennessey, of Indianapolis, accomplished the downfall of Jean Borota, champion of Europe and captain of the French Davis Cup forces, in a spectacular battle featuring the third day of the national singles championship.

Hennessey not only scored the most startling upset yet recorded in a tournament already marked by astonishing number of reversals among favorites, but eliminated his famous opponent, winner of this year's Wimbledon championship, in decisive fashion. The 19-year-old schoolboy played a dashing aggressive game, withstood the most fiery net attacks of Borotra and conquered the Frenchman in four sets, 8-6, 7-5, 3-6 6-2.

Third Round Climax.

Hennessey's brilliant victory, scored in the third round of the tourney, was the climax of another day of setbacks for foreign stars. At the end of the day's play, nine United States and four invaders remained in the running for the title held by William T. Tilden of Philadelphia. Of these thirteen, three had reached the fifth round, the bracket before the semi-finals, while ten others, including Jack Wright, of Montreal, were in the fourth round.

Tilden, who advanced to the fourth round by overwhelming Lucien Williams of Chicago, former intercollegiate champion, with the loss of only three games, headed the ranks of surviving United States players which also included William M. (Little Bill) Johnston, Tilden's Davis Cup partner, and Vincent Richards, young Olympic champion.

Hunter's Defeat.

An upset second only in importance to the defeat of Borotra, came in the last match of the day when Wallace Johnson, veteran Philadelphia chop-stroke artist, vanquished Francis T. Hunter, of Beckley, W. Va., fifth on the national ranking list, in a five-set struggle.

Johnston, out-steadying Hunter at critical junctures and blocking a fast desperate rally by his hard-driving opponent won by scores of 6-8, 6-4, 4-6, 6-4, 6-4. The elimination of Japan's two remaining stars, M. Fukuda and S. Okamoto, was not so much of an upset as was the decisiveness with which they met defeat. Dean Mathey, veteran New Yorker, disposed of Fukuda at 6-4, 6-0, 6-1, while Elmer Griffin, of San Francisco, another "dark horse" put out Okamoto, 6-2, 6-3, 6-4.

DEMPSEY IS ON WAY EAST.

World's Champion Leaves Coast to See Firpo Meet Wills.

LOS ANGELES, Aug. 29.—Jack Dempsey, heavyweight film hero, who recently turned his nose over to plastic surgeons for remodeling after successfully defending it from being reshaped by his opponents in the ring, left Tuesday for New York to see the Wills-Firpo fight. He plans to stop over at Salt Lake for a short visit with relatives, he said.

Before boarding the train the world's champion boxer modestly exhibited his new nose, to the friends who came to see him off, and had the satisfaction of hearing them cheer it to the echo.

ELEVEN VETS STILL SPARKLING ON SLAB

In Big Leagues Back in 1912 When Joe Wood Starred

NEW YORK, Aug. 29.—Twelve years ago Joe Wood, then with the Boston Red Sox, was turning in 16 straight victories for an American League record; 12 years ago this same Joe Wood set a modern record that still stands, by winning 34 games and losing but five; 12 years ago, Fred Snodgrass made his famous muff of a fly ball in center field in the world series between the Giants and Red Sox, the error robbing Christy Mathewson of a well-earned victory and the Giants of a championship.

And 12 years ago 11 pitchers, who are still in the big leagues, were hurling to major batters, namely, Walter Johnson and George Mogridge, Washington; Shawkey, Pennock and Bush, Yankees; George Dauss, Detroit; Marquard, Braves; Alexander, Cubs; Cooper, Pittsburg and Rixey and Benton of Cincinnati.

As noted, six of these veterans are in the American League with Johnson ranking as the dean of them all. Walter came to the Nationals in 1907, or five years before Joe Wood and the Red Sox were making baseball history. The other five all arrived in the immediate vicinity of 1912.

In the Natonal circuit Marquard holds the long service medal. The southpaw joined the Giants in 1908, at that time being called the "$11,000-beauty," which was the amount paid Indianapolis for the player, a record price in those days. Next in line come Alexander and Benton with 13 seasons to their credit, followed by Cooper and Rixey with 12.

Down through the years these 11 hurlers have been taking their turns on the mound season after season. They have seen many stars come and go; they have seen many a promising recruit flivver a "bust" in the big show.

But they still go pitching on. A dozen campaigns in the majors is quite a stretch for a gunner. And some of them have been up even longer than that.

DELORO BALL GAME.

Roseneath Had Short End of a 16 To 0 Score.

MARMORA, Aug. 29. — Deloro played Roseneath on Wednesday, August 27, in the return game of the O.B.A.A. semi-finals. Both halves of the first innings were scoreless, but from that time onward, the superiority of the home team asserted itself. F. Leal pitched with his customary ability, and J. Quinn, as catcher, was right on his job. The fifth and eight innings saw some forcible hitting by the home team. Dunnett, who pitched for Roseneath, pitched good ball, but support was lacking. Thackeray held runners to bases very well with good throwing. Of the homesters, F. Leal and A. Quinn had a busy afternoon fielding their positions. At the conclusion of the game, the victors were photographed by Mr. W. Colster.

Roseneath	000000000—	0	
Deloro	01105306x—	16	

QUARTZ USED FOR WATCH LEVERS.

BERLIN, Aug. 29.— Successful experiments have been made in using quartz for the levers of high grade clocks and watches. Advantage is claimed of the quartz levers because the mineral is said to have the lowest coefficient of expansion and levers made of it need no lubrication.

EPINARD RACES ON LABOR DAY

First of International Series of Three Races for $100,000 Monday.

AT BELMONT PARK

NEW YORK, Aug. 29.—Epinard is safely housed at Belmont Park once more, after a period of five week's training at Saratoga Springs in preparation for the first of the international series of three races for $100,000, which will be decided at Belmont Park next Monday over a distance of six furlongs.

The French champion left Saratoga Springs in company with the horses of the Rancocas, Greentree and Cochran Stables on a special train and reached his quarters in the Jeffords barn at 12.30 yesterday. Epinard stood the journey well, and five minutes after refreshing himself with a roll in the deep bed of rye straw he was ready for a frolic with all who cared to fraternize with him. He is a splendid traveller and was as placid as a mill pond in contrast with some of his fellow voyagers, who were tucked up by the trip and showed nervousness as they were led away to their boxes.

If the interest that is being displayed in the first of the series is any guide to the attendance that may be expected on Monday next, all records for the course will be surpassed. Scheduling the race for Labor Day gives thousands that would otherwise be deprived of the pleasure an opportunity to see a contest that is attracting the attention of racing folk on two continents.

Only Few Reserved.

The selection of Labor Day, which already had a brilliant programme, was deliberate on the part of the Westchester management, the idea being that every individual with a love for the turf should have a chance to see a race of such importance. The same thought prevailed in regard to the prices of admission which are to be the same as usual with a flat charge of $3.85 for men and women with the customary increase for inclosure. The only reserved seats are 753 chairs in Sections 3 and 4 of the enclosure. These will cost $2 each. It will be a case of first come first served, with the balance of the stand, which has seating accomodations for 17,000 persons.

The charge for the infield will be $1.50, the same as on the occasion of the Zev-Papyrus international race on October 20th last.

WASHINGTON AND NEW YORK IN BIG SERIES

Washington and New York opened a three-game series and Washington grabbed off the first game by a sensational rally in the eighth inning which netted them eight runs after two were out. This series is the most important in the American League and will have a big effect on the race for the pennant. Washington will likely hold their ace, Walter Johnson till Saturday's game. The Big Swift is going good right now, having just pitched a no-hit, no-run game against St. Louis. He should turn New York back Saturday, although Johnson never had much luck against the Yanks and they usually hit his offerings freely. However, the fans all have their eyes on this series and pulling for Washington to take three games.

WILSON'S "The National Smoke"

BACHELOR

Still the Most for the Money 10c.

ANDREW WILSON & CO.

KEENE BASEBALL TEAM WON TROPHY

Presented With Silver Cup By Hon. Duncan Marshall at Community Picnic.

In his whimsically attractive way, Hon. Duncan Marshall last night said he was glad that the country girls and boys had come to Peterboro to carry off the honors of the softball and baseball tournaments. To his lot fell the honor of distributing the prizes to the triumphant Sixth Line girls and the speedy baseball aggregation from Keene.

"It is a gratifying thing that all the girls and boys who were victorious in these tournaments were born and raised on farms," he said. "It is quite appropriate that one who has spent all his life in farming and in breeding livestock, as I have, should have the honor of presenting these cups. The girls had no difficulty in walking away with the Peterboro team, who had the misfortune to be born in a city. The winning girls had the good fortune to be born in the country."

Digressing to elaborate on the advantages of farm life, the speaker said the great thing about Canada is the extent of land available for agriculture and the large percentage of the population that lives on the land. "The greatest of the Dominion depends on agriculture," he declared, "and city people are beginning to realize that the success of industry depends upon the success of agriculture." He expressed the hope that these boys and girls, winners of the prizes, would not forsake the soil, but would follow the most highly scientific business in the world—farming.

The winners of the softball tournament, each of whom received a miniature cup, were: Annie Reid, Lillian Chapman, Ethel Reynolds, Louise Donaldson, Jean Wood, Eileen Donaldson, Jean Donaldson, Dorothy Chapman, Mary Hall and Lila Hall.

The Keene baseball team, winners of the silver cup, was composed of Clarence Robertson, Max Robertson, Al. Fletcher, Ivan Fletcher, F. Whalen, Fred. Hall, Michael McCarthy, Harry Renwick, Hugh Renwick, Charles Nelson, Arthur Renwick. The team is managed by Vincent McCarthy.

Pole Vaulting.

Jack Sturgeon was the sensation of the pole vault when he won his own class without competition by clearing the bar in a neat vault of seven feet one inch. Young Sturgeon is only 13, and gave a remarkable exhibition of form and execution.

Not satisfied with his success in the "under 14" class, the youngster entered the "under 18" class, and reached the final before being ousted by Allan Gray, who cleared seven feet five inches. As the bar was moved up to seven feet, then seven feet one inch, then seven feet three inches, and the tiny competitor kept in the running with beautiful vaults, the spectators applauded again and again. He faced the seven foot five mark as smilingly as he had the lowest try, but on his third attempt, when he cleared nicely, his hand struck the bar as he released his pole, and he was disqualified. His brother Robert took second place, and Jack succeeded in winning third prize in a competition with boys five years his senior. Others entered in the competition and disqualified in the order in which they appeared were Lloyd Pugh and Jack Hope. It is believed that young Sturgeon, with his vault of seven feet three inches, set a record for Ontario for boys of his age.

Tug-of-War.

Peterboro Board of Works team walked off with the Curve Lake Indian team, retaining the record the sturdy members have set up. The teams were:

Board of Works: J. Murphy, B. Manley, B. Simpson, C. Clute, F. Davy, G. Sexsmith, B. Menzies, D. McGrath, J. Joyce and B. Carr.

Curve Lake: Hiram Taylor, Merritt Taylor, Allan Taylor, Napier Bennett, W. McCallum, Alfred Irwin, W. Shearer, W. Elliott, Yilbert Northey and S. Bancroft.

Harry Evans and Charles Stapleton manage the Board of Works team.

READING WINS FROM BUFFALO

Smallwood Effective Against the Herd—Stars Defeat Perts.

BUFFALO, August 28. — Walter Smallwood pitched a splendid game to-day for the Keystones, Buffalo being defeated by 8 to 3 in the first of their series with the Yanks. Lepard was not up to his usual form, being hit hard in five of the seven innings that he twirled. Score:

Reading	00113110l—8	18	1
Buffalo	000001200—3	12	2

Smallwood and Lynn; Lepard, Proffitt and McAvoy.

Opened with Homer.

ROCHESTER N.Y., August 28. — Rochester won the opening game of the series with Newark here to-day, by the score of six to two. Quellich's homer in the first inning gave the Tribe its first two runs, a man being on base at the time. Score:

Newark	001100000—2	9	1
Rochester	20000103x—6	10	2

Brown and Devine; Horne and Lake.

Frankhouse Wins.

SYRACUSE, N.Y., August 28. — Frankhouse had the better of Hanson in a pitchers' battle here to-day, and Syracuse won the first game of the series from Jersey City by a score of 3 to 2. The local pitcher was effective in all but the third inning when Jersey City scored two runs. Makin's homer over the fence featured. Score:

Jersey City	002000000—2	3	2
Syracuse	00001101x—3	5	0

Hanson and Konnick; Frankhouse and McKee.

KIWANIS BANTAMS TO PRACTICE TUESDAY NIGHT

The Kiwanis Bantams, who won the Bantam League, will hold a practice Tuesday evening at 5.30 at the Exhibition Grounds, in preparation for their game with the T.A.B.A. winners. All the members of the Kiwanis team are requested to have their birth certificates. It is necessary that they secure them immediately as they have to be shown before the team is allowed to take the field in the O.B.A.A. play-offs.

PIRATES BEATEN BY CINCINNATI

Cooper Driven From Mound in Second Innings—Cubs Win Two.

PAIR FOR PHILS

PITTSBURGH, August 28.—Cincinnati defeated Pittsburg 5 to 4 today by knocking Cooper out of the box in the second inning, scoring 4 runs on 5 hits.

Mays tightened up after the first inning, when the Pirates obtained 3 runs on 4 hits. Moore, the first man up for the Pirates in the seventh inning hit a triple, but the side was retired on easy outs. Score:

Cincinnati	040100000—5	10	3
Pittsburgh	30000100—4	9	0

Mays and Hargrave; Cooper, Kremer and Gooch.

Braves Lose Both.

PHILADELPHIA, August 28.—The Boston Braves droped both ends of a fastly played double header, with Philadelphia to-day, by scores of 1 to 0 and 9 to 3.

Home runs by Cy. Williams, and Catcher Gibson of the Braves resulted in a 3 to 3 tie for the first six innings of the second game, but in the seventh Philadelphia assaulted Genewich for 5 straight hits. Score:

1st game:

Boston	000000000—0	5	0
Philadelphia	00100000x—1	4	0

Barnes, Cooney and O'Neill; Glazner and Wilson.

2nd game:

Boston	000111000—3	6	1
Philadelphia	01002042x—9	14	3

Genewich and Gibson; Betts and Henline.

Cards Drop Two.

CHICAGO, August 28. — The Cubs defeated St. Louis in both games of a double header here to-day by the scores of 5 to 2 and 8 to 3. The Cardinals were unable to hit either Aldridge or Jacobs, where as the victors pounded the ball freely. Scores:

1st game:

St. Louis	000100010—2	8	2
Chicago	40010000x—5	7	1

Bell Fowler, Sherdel and Gonsales, Nichergall; Aldridge and Hartnett.

2nd game:

St. Louis	200000010—3	5	0
Chicago	50000300x—8	12	1

Der, Bell, Sherdel and Clemons; Niehergall; Jacobs and O'Farrell.

AMERICAN FOOD HELPS RAISE LIVING STANDARDS OF THE CHINESE

SEATTLE, Wash., Aug. 29.—Chinese standards of living are rising as the result of fast schedules of steamers plying from this port to China, carrying vegetables, fruits and refrigerated meats, according to E. F. Townsend, manager of a trans-Pacific steamship company.

"Pacific northwest fruits vegetables and meats, and citrus fruits from California," said Mr. Townsend, "are one the market in China the year around as the result of a steamship arriving in Chinese ports every ten days."

Positively the best tires at any price

AMES HOLDEN TIRES

Made by Ames Holden Tire & Rubber Co. Limited, Kitchener, Ont.

Test them with any other tires under any condition and

Compare the Wear

SOLD BY

Duffus Motor Sales Co.

Gillespie Bros.

PETERBORO

Epic Entertainment

NOW SHOWING

Here's the Greatest Action Star on the Screen in another Rapid Fire Drama of the Far West!

JACK DEMPSEY

in Episode No. 2 of

"FIGHT AND WIN"

ORLAND STILL ON BALL STAGE

Defeated Brighton in League Fixture—Good Pitching.

BRIGHTON, Aug. 28. — With Archie Zufelt holding the local team to three scattered scratchy hits, Orland won here yesterday, 8 to 7. The southpaw had a world of stuff and although a trifle wild, he had the Brighton sluggers badly baffled, striking out twelve. The six bases on balls and Orland's errors were what enabled Brighton to make the score so close. In fact they only earned one run. Errors presented Orland with three of their eight counters, so that the correct score should have been 5-1 in earned runs. Shannon pitched an average game for Brighton and showed lots of courage in the face of uncertain support.

Mike Dawson led the batters with three singles. Mulhall had the best hit of the game, a beautiful triple to right. He also had a single, and Way had two of them. Thee other extra base hit was a double by Archer, who made second by fast sprinting when Belford misjudged his line drive, running in under it.

The rival third basemen, Samis and Scriver, played their positions brilliantly. Mulhall was good on second. Everett Watt made a fine throw from centre field to the plate and got a runner sliding in. Archer made the nicest play of the game in the fifth. Wilson was on third and Moran on first when the latter started for second. Archer faked a throw to Solomon and lined it down to Scriver, catching Wilson six feet off the bag. McKee picked Dawson off first with a snap throw in the first innings. Box score:

Orland.

	AB	R	H	PO	A	E
Dawson, m. ..	4	1	3	1	0	0
A. Zufelt, p. ..	3	1	1	0	0	0
Mulhall, 2b. ..	4	2	2	2	2	0
K. Zufelt, 1b. ..	5	0	1	9	0	1
Way, s.s.	5	1	2	1	2	2
Belford, l.f. ..	5	1	1	0	0	0
Samis, 3b.	5	1	1	1	3	0
Wilson, c.	4	1	1	13	3	1
Moran, r.f.	3	0	0	0	0	1
	38	8	12	27	10	5

Brighton.

	AB	R	H	PO	A	E
Solomon 2b. ..	4	2	1	2	7	1
Scriver, 3b. ..	2	1	1	4	3	0
Archer, m., c. ..	3	2	1	2	3	1
McKee, c., s.s. ..	2	0	0	2	3	2
King, r.f.	3	0	0	0	0	0
Frise, 1b.	1	0	0	5	1	1
Thorne, 1b., r.f.	4	0	0	11	0	0
Brown, l.f.	3	0	0	0	0	0
E. Walt, s.s., m.	2	0	0	0	2	1
G. Walt, m.	2	0	0	1	0	0
Shannon, p.	2	2	0	0	1	0
	28	7	3	27	20	6

By innings:

Orland.. .. .. 212 110 100—8
Brighton.. .. .. .. 102 030 010—7

Summary:—3 base hit—Mulhall; 2 base hit—Archer; sacrifice hits—Moran, A. Zufelt, Wilson, Scriver, McKee (2); left on bases—Orland 8, Brighton 3. Struck out—By Zufeut 12, by Shannon 3. Base on balls—Zufelt 6 Shannon 3. Umpires—Adams at the plate, Sprung on bases.

CRICKET NEWS.

An all day game will be played on Monday, September 1st, at the Exhibition grounds, and all members of the De Laval C. C., are asked to be out for practice on Saturday afternoon at 2.30 o'clock. Monday's team will be picked from this practice.

REGENT

The Coolest Spot in Town

FEATURE PICTURE

Mary Pickford

—in—

Tess of the Storm Country

The World's Sweetheart.

In her entirely new and recently finished production of the famous screen classic. The whole ous screen classic the whole world loves. A production so much better than the original as to defy comparison and beggar description.

You haven't seen this Picture!

—SPECIAL WESTERN—

NO ADVANCE IN OUR PRICES.

MATINEE DAILY.

CRICKET SCORES.

Surrey Beat Leicester and South Africans Win.

LONDON, Aug. 29. — (Canadian Press Cable).—In this week's county cricket fixtures, Surrey beat Leicester by an innings and 155 runs; Surrey, 418 for 8 wickets, declared; Leicester 133 and 130, Sandham scoring 115 and Shepherd 192.

Yorkshire beat Hampshire by ten wickets; Hampshire 74 and 97, and Yorkshire 136 and 38 for no wickets.

The touring South African cricketers defeated Somerset by 9 wickets; Somerset 208 and 138; South Africans 268 and 79 for 1 wicket, Catterall scoring 90.

The match between Scotland and Gloucester was drawn; Gloucester 222 for 9 wickets, declared, and 111 for 8 wickets, declared; Scotland 167 and 147 for 9 wickets.

DO YOU KNOW BASEBALL?

BY BILLY EVANS

QUESTIONS

1. If a pitcher strikes out a batter, but he reaches first because of a wild pitch or the failure of the catcher to hold the third strike, is the pitcher credited with a strikeout?—D. A. S.

2. Can a ball that first strikes a considerable distance in foul territory later become a fair ball—D. V. B.

3. Infield is playing in. Base umpire is standing about 20 feet back of the shortstop. The ball is batted past the infield, takes a freakish bound and strikes the umpire. Is the ball in play or is it dead?—H. V. C.

4. Fielder has the ball in his possession ready to touch runner who deliberately knocks ball out of fielders' hands, reaching the base in safety. What is the proper ruling?—E. R. T.

ANSWERS

1. The pitcher is credited with a strikeout whether or not the batsman is retired.

2. Yes, provided it settle on fair territory between home and first or home and third, or passes third base or first base while in fair territory.

3. The ball is always in play when it strikes an umpire after having passed the infield, which is playing.

4. The fielder should be called out when he deliberately knocked the ball from the hands of the fielder about to touch him.

ST. CATHARINES WON.

Took Class A In Band Competition at Toronto Exhibition.

TORONTO, August 29. — Class "A" honors in the band competition at the Exhibition yesterday went to St. Catharines concert band, with the Imperial concert band of Toronto taking the second place, and the Queen's Own Rifles coming third.

Class "A" was open to bands of not more than 40 instruments, including drums, reeds and brass, with no stringed instruments, the award being $1,000 and the musical Canada shield.

NORTHUMBERLAND LEAGUE.

Correct Standing August 28th.

Clubs.	Won.	Lost.	P.C.
Colborne	4	1	.800
Hastings	3	2	.600
Brighton	3	3	.500
Roseneath	2	2	.500
Orland	2	4	.333
Campbellford	1	3	.250

Monday, Sept. 1st:
Roseneath at Orand.
Hastings at Colborne.
Wednesday, Sept. 3rd:
Hastings at Roseneath.
Colborne at Brighton.
Orland at Campbellford.

SHOWERS IN WEST.

First Car Tested Registered No. 2 Northern.

WINNIPEG, Man., Aug. 29.—(Canadian Press.) — Showers in some section last night were reported through the west, but harvesting continues late and early with intense heat in general. The newly formed national testing laboratory made its first chemical analysis of the new wheat yesterday. The first car registered 11.60 in protein No. 2 Northern. This is not as high as late cutting will show. Two hundred and fifty chemical tests daily can now be made in this new department which was established especially at the request of the western millers. Grain growers insist on grades based upon chemical tests.

C.N.R. EARNINGS SHOW DECLINE

Decrease of $837,738 During July—Operation Costs Higher.

SEVEN MONTHS' TABLES

MONTREAL, Aug. 29.—(Canadian Press). — Operating results for the month of July, 1924, issued yesterday by the Canadian National Railways, show a decrease in gross earnings of $837,738, or four per cent., as compared with July, 1923. Operating expenses increases $55,801, or 0.3 per cent. The resultant decrease in net earnings was $893,539.

The aggregate gross earnings, seven months, show a falling off of $1,889,731, or 1.4 per cent., as compared with the corresponding period of 1923. Operating expenses during the seven months were reduced $2,034,265, or 1.5 per cent. Net earnings for the period were $3,214,681, an improvement of $144,534, or 4.7 per cent. over the first seven months of 1923.

Gross earnings, operating expenses and net earnings for the month of July and for the seven months are as follows:

July.	1924	1923
Gross	$19,966,670	$20,804,408
Oper. Exp..	19,401,419	19,345,618
Net ..	$565,251	$1,478,790
Seven Months.	1924	1923
Gross	$134,840,298	$136,738,950
Oper. Exp.	131,634,547	133,068,812
Net ..	$3,214,687	$3,070,147

PREFERENCE DEBATE.

Abolition of British Preference Discussed in Australian Senate.

MELBOURNE, Australia, Aug. 29 — (Canadian Press Cable, via Reuter's).—The Senate yesterday debated a motion introduced by the Nationalist, Duncan, calling for the abolition of the British preference as a reprisal for Britain's failure to ratify the recently suggested preferences in favor of the Dominions, although she had entered trade agreements with foreign countries.

Senator Wilson, who recently visited Great Britain, asked Duncan to withdraw his motion, because "Britain is becoming more educated to the advantages of preference." Duncan protested vigorously and declared it was unfair for Britain to give a preference to Russia and not to Australia. He, however, withdrew his motion.

BILLY EVANS SAYS

The general accepted belief in baseball that pitchers cannot hit is being soundly disproved.

The modern day pitchers are helping their game by being able to insert a timely bingle here and there.

As a matter of fact there never was a logical reason for the belief that pitchers could not hit.

A glance over the batting averages of the major leagues shows any number of pitchers with a rating of .300 or better.

Several American League managers often use one of their star pitchers in the role of pinch hitter. This gives some idea as to the real batting ability of certain ptchers.

The great Walter Johnson pitcher extraordinary, is also a most dangerous batsman. Johnson has always insisted there was no good reason why a pitcher shouldn't be able to hit as well as any other player. He offers his work at the bat as proof of such a belief.

Joe Bush of New York is a consistently good hitter. Fred Heimach of Philadelphia often gets the pinch call from Connie Mack. Joe Shaute and George Uhle of Cleveland are much feared by opposing pitchers Wingard, the sensational rookie of the St. Louis Browns, takes a healthy cut at the ball. Cooper of Pittsburg, Sheehan of Cincinnati and Yde of Pittsburgh take a mean cut at the ball.

Many of the oldtime pitchers labored under the belief that the pitcher was doing his bit if he twirled effectively, even though he never made a base hit.

As a result, a great many pitchers never took the batting end of the games seriously and thus were greatly handicapped in this respect.

No doubt the lively ball and the deeds of Babe Ruth inspired many pitchers to greater batting feats.

The last five or six years in baseball have been featured by slugging. Taking a healthy swing has been the keynote of batting success. The pitchers joined in the movement and have profited thereby.

The pitcher who can hit, incidentally field, adds much to the strength of his club, likewise his chances of victory. Realizing this, a majorty of twirlers are taking their batting seriously.

Most pitchers now indulge in batting practice with as much zest as the champion batsman. Once upon a time they merely swung at the ball in a haphazard manner; often took little or no batting practice prior to the game.

Those days are over. Many pitchers are as fussy about their batting average as games won.

Ability to hit is largely a matter of confidence plus a certain amount of anatural ability.

For years pitchers stepped to the plate with but one thought, getting out as quickly as possible. Now things are different.

In these days, if you miss a strike on a pitcehr while he is at bat, or call him out on a doubtful third one, he can be as critical as the star batter.

SOME GOOD PRIZES.

Men and Women At Exhibition Will Have Chance.

In the contest of judging for men and women under 26 years of age who have not taken part in any previous competition, to be held at the Peterborough Industrial Exhibition there will be some worth-while prizes for the winners. $90 is offered in cash prizes by the Peterborough Exhibition Board and a free trip each to the Royal Winter Fair is offered by Mr. Roland Denne for the boy and girl making the highest score.

OHIO CONGRESSMAN MET PREMIER HERE

International Aspect To Yesterday's Great Celebration.

Among the party that boarded the Bessie Butler yesterday in the trip over the Lift Lock was an Ohio Congressman, Honourable Robert Crosser of Cleveland.

Congressman Crosser happened to be in the city with his family and was introduced by Detective Meagher Mr. and Mrs. Willam Meagher, 27 Crescent Street. Detective Meagher introduced his distinguished friend to the Premier and his colleagues at the wharf. The Canadian statesmen insisted that the American legislator accompany them which he did.

His children received pictures of the Premier and are taking them home to Cleveland as souvenirs of the occasion.

TWO HUNDRED KILLED.

Two Fast Passenger Trains Hit Head on in India.

LONDON, August 29 (Canadian Press). — More than one hundred were killed or injured in the collision of two passenger trains near Lapore, British India, according to an agency despatch quoting incomplete reports received here.

Sixty-seven bodies were recovered in the wreckage, and it was believed that more than twenty bodies remained in the debris.

Fifty-three persons were seriously injured.

OSHAWA HERE TO MEET LAKEVIEWS

Junior Fixture Takes Place at Riverside Park To-morrow Afternoon.

Oshawa Juniors must win tomorrow to stay in the running for the Ontario championship which the Lakeviews expect to bring to the city of Peterboro, as they did with practically the same team last year. The Oshawa boys will give everything they have to try and come through with a victory, so they can have another crack at the Peterboro Juniors, but Lou LeBarr's boys will be out there to stop Oshawa from winning, and they expect to win the right to meet the Circle Six team of Kingston tomorrow afternoon. A win for the Lakeviews to-morrow will hand them the verdict over St. George's of Oshawa and also give them the right to meet the Circle Six team, which they put out of the running last year, and expect to do the same again this season.

Oshawa has a very smart team, and with young Claus pitching they will make the young Petes go the limit to come through with a win, as he is a pitcher of no small means. He is but a kid, but has the makings of a fine twirler. Whitehouse will do the twirling for the Lakeviews to-morrow, and the game is called at 3 o'clock sharp at Riverside Park.

SOCCER NOTES.

No soccer games are scheduled for the week-end and the holiday. Nearly all the players are going on a vacation.

The G.W.V.A. will not travel to Ottawa to play in the First Round of the Ontario Cup. When arrangements were being made by the local team ,their opponents would not guarantee any expenses therefore, the Peterboro boys had no alternative but to default the game. Ottawa now meet Oshawa in second round in the Capital.

A great number of soccer fans were disappointed by the Vets not turning up last evening to play aginst the chosen Plenty Cup team.

Dawson, the local Thistle centre half was selected as a player in the Ontario All Star team, but he did not give his personal sanction to go to Toronto which resulted in another being chosen. At any rate, the local Ontario representative, Mr. Fred Sutcliffe, expects official communication this evening because the local player had agreed to play and may take part in the game against the Corinthians who are touring Canada.

The Ontario Football Association meet in Toronto on Saturday. Mr. Sutcliffe, the local council member, is going to attend and expects that Plenty Cup draw will be completed.

P. and D.F.A. meet in Chamber of Commerce Rooms on Tuesday evening next.

CAMPBELLFORD AND DISTRICT

Boiler In New High School Springs a Leak—To Keep Bridge Open.

CAMPBELLFORD, August 29.—At the August meeting of the Board of Education last night, Secretary Wesley Stephens was authorised to insure the boilers in the new High School for $25,000. This will provide in case of an explosion ,for damages to the boilers or building or for the loss of life up to that amount. The boilers will be inspected by the insurance company at regular intervals every year at no expense to the Board the company doing this work for their own protection. They will also instruct the engineer in his duties so far as the care of the boilers are concerned.

The schools in Peterborough, Cobourg, Colborne, and other places in the district are insured on the same basis, the annual premium paid being little more than the cost of the Government inspection that would be necessary if there was no insurance carried.

A Boiler Leaking.

One of the new boilers in the High School has already sprung a leak, and as they were accepted with a year's guarantee Architect Brown will be notified by Secretary Stephens to make the necessary repairs. The attention of Architect Coons will also be called to the matter.

To Drill Well.

A well will be drilled to secure a supply of drinking water for the High School, the pipes and fountains required for distribution throughout the building being already installed. As the drilling must be done through rock ,the estimated cost is $3.25 per foot.

Public School Changes.

The seats in Principal Haig's room in the Public School have been rearranged so that the light falls over the left shoulders of the pupils instead of coming from windows directly behind them. This change was made on the recommendation of P.S. Inspector Boyes.

To Keep Bridge Open.

Secretary Stephens will, by authority of a resolution introduced by Trustees Stephens and Jeffs, write the Bridge Committee of the County Council, asking that, if possible, the bridge here be kept open for foot passengers while the work of repairing it is in progress. This request is preferred for the benefit of the school children on the west side who will require some means of crossing the river when school begins next week.

The passing of the usual budget of accounts brought a short session to a close.

Attended Peterboro Meeting.

D. J. Lynch, J. A. Burke, George E. Morrison, H. C. Coveney, Matt. Mulhearn and Sam. Covert went to Peterboro to attend the Premier King meeting. Of the six, all were seasoned Liberals, with one exception, and the latter's political faith was supposed to be waning for some time. On the way home he informed his companions that his conversion was complete, the eloquence of the speakers clearing his mind of the last shadow of doubt.

SAVINKOFF WILL SUPPORT SOVIET

Stay of Execution Has Been Ordered To Allow An Appeal For Pardon.

MOSCOW, August 29. — General Boris Savinkoff, the anti-Bolshevik leader, former military governor of Petrograd, and assistant Minister of War, in the Kerensky government, was sentenced to death yesterday. He was arrested last week on his arrival in Moscow from Paris. He had long been a fugitive from the Soviet authorities.

A stay of execution has been ordered to allow an appeal to the executive committee for pardon, as Savinkoff acknowledged his guilt, and expressed a desire to support the Soviet government.

Savinkoff, himself a revolutionary, organized the assassination of Prime Minister Plehve, and Grand Duke Sergius, which gave the first signal for the Russian revolution.

"I know your decision beforehand" he said to the court. "I don't value my life, and am not afraid to die. I recognize all my guilts, but they were involuntary, and I never sought anything for myself."

It is generally believed that the death sentence will not be carried out.

STYLES GRACEFUL.

Simplicity Common To Those of the Thirteenth Century.

EDINBURGH, Scot., Aug. 29. — The feminine fashions of to-day are going back to the graceful styles of the Thirteenth century, "the best dressed age of the world," says Prof. W. Hughes Jones, the Edinburgh University historian.

Expounding before an audience his theory on the abilities of the fashion designers of an earlier age, Prof. Jones asserted that styles worn to-day were neither outrageous nor startling, as commonly alleged, but that there was instead grace of form and simlicity common to the fashionable thirteenth century.

BOY CRUSHED TO DEATH.

OTTAWA, Aug. 29. — (Canadian Press).—Stanley Snedden, 3-year-old son of Mr. and Mrs. Edward Snedden, was run over yesterday afternoon by a wagon, and died shortly after being admitted to a local hospital.

THEATRES

AT THE ROYAL.

MIX AND TONY DEFY DEATH IN WESTERN STAR'S NEW FILM

Versatile star of Fox pictures has new and thrilling role in "The Trouble Shooter," with support of clever cast and the personal close attendance of his wonder horse.

Admirers of "Tony," famous Tom Mix cow pony, will be delighted with the animal's cleverness and new adroitness in "The Trouble Shooter," which opened last night at the Capitol theatre.

Perhaps the most daring run which Tony has ever made with Tom astride his back is in the present picture wherein the famous pony travels at break-neckspeed over a high railway bridge, which spans a deep chasm, in the gorges of Yosemite Valley, California. The runway over which Tony carries his master is but a foot-wide plank between the rails Immediately behind the horse and rider thunders a big locomotive and heavy train. Tony wins by less than a couple of seconds. The distance covered is approximately half a mile. A slip would throw horse anod rider over the unguarded edge of the bridge to the gorge below, a sheer drop of five hundred feet.

"That may be an easy way to earn money, and I understand Tom Mix gets a salary of $10,000 a week," commented the engineer of the big locomotive which followed horse and rider over a bridge, "but I wouldn't ride a horse over that even on a walk for all the Southern Pacific Railway."

With Mix in the cast are Kathleen Key, Earl Fox, J. Gunnis Davis Howard Truesdale, Frank Currier, Mike Donlin, one time big league ball player Dolores Rousse, Charles McHugh, and Al Freemont. The picture was directed by John Conway and Mix unquestionably does the best work of his career, although the role is entirely new to him. He portrays a western "trouble shooter" in the employ of a power company which has strung wires through the snow-capped peaks of the Sierra Nevada mountains.

There is a thrill a minute and the story by Frederick and Fanny Hatton is one of the finest they have done for William Fox, which is to say the finest of their collaboration.

Jack Dempsey, in "A Society Knockout". The second of the "Fight and Win," series provides both laughs and thrills. This series, one of the best seen for sometime, resembles the "Leatherpushers".

AT THE ROYAL.

"THE MAN FROM WYOMING" A STRONG HOXIE PICTURE

A bitter hatred that extends back through the years of the settling of the West from the first moment that large bands of sheep began straying across the range previously known only to buffalo and cattle, is woven into the Universal picture starring Jack Hoxie, which opened last night at the Royal theatre, titled "The Man from Wyoming."

It is the story of the feuds of the cattlemen and sheep men, feuds which have echoed across the western plains with the same dull menace which characterizes the feuds of Kentucky mountaineers. The story doesn't generalize, however, but takes a specific instance of a sheep man who deliberately tries to steal a cattleman's range and presents pictorially the trouble which the incident aroused.

The sympathy has been fairly evenly divided between the sheep and the cattle, although a lonely sheepherder, who is tied by circumstance to a job he detests bears the blunt of the grief —and the honey of the afterglow, when the feud is ended. He wins the heart and hand of the girl who has been his natural enemy, the proprietoress of the cattle ranch.

The picture is a version of William MacLeod Raine's popular novel "Wyoming,' and is a graphic presentation of action aroused by the bitterness among cattlemen of the western country at the invasion of the open range by the sheepmen, whose "woolies" ate the grass to the roots.

Hoxie does capable work in the role of sheepman and there is plenty of fast action to suit the audience Lillian Rich is pretty and capable as the little owner of the big cattle ranch and Claude Payton makes one hate him as the owner of the sheep which Hoxie herds. As a land-shark he tries every means of winning the girl and acquiring her ranch. The rest of the cast is entirely adequate Photographically the picture is beautiful.

MANY BEAUTIFUL GOWNS IN "FOR SALE"

In "For Sale," First National picture, which comes Monday to the Royal Theatre, Claire Windsor appears as a daughter of the Four Hundred which requires an extravagant display of gowns and finery. Clare West, costumier to Norma and Constance Talmadge, was engaged to design her gowns, and the result was a repertoire that will delight the eye of the feminine movie fan.

CROWDS OF CHILDREN AT ROYAL MATINEES

The kiddies are turning out in large numbers at the Royal. Every afternoon the Royal is filled with children attracted no doubt by the items in the program picked to please the little folks also by the attractive souvenirs given away free. They are on display in the window and will be given away for the balance of the week at 2.30 daily.

The liberal soul shall be made fat; * * * —Prov. 11, 25.

One can love any man that is generous.—Leigh Hunt.

ROYAL

Now Playing 2.30 and 8 p.m.

Souvenir Matinees for the Kiddies!

See window for worth while prizes

The Royal has THE Pictures

AT THE REGENT.

MISS PICKFORD WINS ROTARIAN APPLAUSE

Five Thousand Cheer Her as She Greets Them in the Costume of "Tess."

On the occasion of the thirteenth international convention of Rotarians held at Los Angeles, the Pickford-Fairbanks studios were thrown open to them and as a consequence thousands of the members of this great organization swarmed to this favored spot of Filmland. Mary Pickford was in the midst of the task of re-filming "Tess of the Storm Country," her great triumph of eight years ago and which is now playing at the Regent Theatre, Friday and Saturday, under a United Artists release. Due to the necessity of sticking close to her work on the enclosed stage, Miss Pickford intended to leave most of the entertaining of the guests to her husband, Douglas Fairbanks. She had a good reason for this—she was living the life of Tess, the waif of a lowly fishermen's villaga and not only was she attired in rags, but her ankles and feet were bare. Modesty forbade her parading before strangers in such a make-up.

However, when something like five thousand visitors had succeeded in getting inside the grounds there was started a very decided clamor for Miss Pickford. This clamor soon developed into a collective demand, good-natured, but none the less insistent, and when it became apparent there would be no let-up in it, Mr. Fairbanks ordered a recess in his own work and disappeared.

Upon confronting Miss Pickford on her "set" and enlightening her as to the state of affairs precipitated by the numerous Rotarians, she demurred. He laughingly insisted that she accompany him for at least one "bow." She begged for enough time to change costume, but he dissuaded her from this idea with a lot of fast talking.

Thus it came to pass that in less than five minutes he had "America's Sweetheart," rigged out as the humble Tess, in the presence of the guests, and, leading her by the hand escorted her the full length of the "set" between two dense lines of cheering humanity.

FIRST LETHBRIDGE WHEAT.

LETHBRIDGE, Alta., Aug. 29.—(Canadian Press).—The first car of new spring wheat from the Lethbridge district was shipped yesterday from Stirling. The yield is 20 bushels per acre on stubbled crop. The grade is not known but will be one or two.

GOLF NEWS

The first round for the Kendry trophy to be played on or before Saturday, September 6th — Match play.

Coulthard Mrs. A. E. vs. Rush Miss M.
Desbecker Mrs. D. vs. Roy Mrs. F. L.
Langley Mrs. G. R., vs. Ross Miss M.
McLaren Mrs. D. L. vs. Aylmer Mrs. J. A.
Hall Mrs .B. D., vs Rannie Miss M. R.
Borbridge, Mrs. E. W., vs. Kingan Miss A.
Morrow, Mirs E., vs. Lawrie Mrs. D.J.
Reinhardt Miss G. vs. Vanstone Mrs. E. J. H.
Macdonald Mrs. A. vs. Sangster Mrs. W.
Hill Mrs. W. H. vs. Thompson Miss F.
Vernor Mrs. J. vs. Hill Miss D.
Scott Miss E. vs. Davidson Miss D.
Collins Miss E. vs. Wood Mrs. G.
Goodwill Mrs. J. E. L. vs. Wolf Mrs
Thompson Mrs. G. H. vs. Cressman Mrs. H. W.
Waddell Mrs. R. vs Marshall Mrs. J. R.
Mulholland Miss G. vs. Bryden Mrs. H. (Hastings.)
Medd Mrs. S. T. vs Turner Mrs. R. H
Martin Mrs E. S. vs. Abbott Mrs R.
Gladman Miss F., vs. Hall Miss L.
Widdess Mrs. W. R. vs. Wood Mrs J. R
Graham Mrs. C. G. vs Strickland Mrs J. F.
Morrison Mrs. G. M. vs. Hamilton Miss F.
Morphet Mrs. H. W. vs. Littlefield Miss C.
Rogers Miss M., vs. Grant Mrs. R
Turner Mrs. J. J. vs. Hamilton Miss L.
Scott Mrs. L. W. vs. Webber Mrs F. C.
Mervin Miss vs. Gillespie Mrs. B B.
Taylor Miss T., vs. Macdonald Mrs G. A.
Mason Miss C., vs. Jamieson Mrs C.
Anderson Miss E., vs. Scott Miss F.
Ely Miss E., vs. Hatton Miss M

CRICKET MATCH.

A match has been arranged for Monday September 1st, at 9:30 a.m. sharp at the Exhibition grounds between the Peterboro C.C., and a team picked by Mr. Frank Dyer All members of the Peterboro C. C. are requested to turn out and take part in the match; also any others interested in cricket.

Make Your Trip More Enjoyable by a Refreshing Night on Lake Erie

(Your rail ticket is good on the boats)

Thousands of west bound travelers say they wouldn't have missed that cool, comfortable night on one of our fine steamers. A good bed in a clean stateroom, a long sound sleep and an appetizing breakfast in the morning.

Steamers "BELLEDUNE"—"CITY OF ERIE"—"CITY OF BUFFALO"

Daily, May 1st to November 15th

Leave Buffalo • 9:00 P.M. Eastern Time Leave Cleveland • 9:00 P.M.
Arrive Cleveland • 7:30 A.M. Standard Time Arrive Buffalo • 7:30 A.M.

Connections for Cedar Point, Put-in-Bay, Toledo, Detroit and other points. Ask your ticket agent or nearest agency for ticket via C. & B. Line. New Tourist Automobile Rate—$10.00

Send for free sectional puzzle chart of the Great Ship "Belledune" and 32-page booklet.

The Great Ship "Belledune" Length, 360 feet; Breadth, 50 feet 6 inches.

The Cleveland and Buffalo Transit Co., Cleveland, Ohio

Fare $5.50

Robt. Fair & Co. Ltd.

SPECIAL FOR SATURDAY!

--- THE ---

Annual Dollar Day Proved Successful

and in Order to Give Our Customers that Could Not Be Here that Day the Benefit of the Low Prices

We Will Continue Our Dollar Day Prices All Day Tomorrow Saturday

KILLED BY AUTO.

Toronto Child Killed While Playing on the Street.

TORONTO, August 29. — Run over by a motor car driven by Samuel Berry, yesterday, William John Clark, aged 8, was so badly injured internally, that he died in the Western Hospital, four hours later.

The child was playing on the street and ran from behind a city watering cart in front of the car.

BIRTH.

RECORD.—To Mr. and Mrs. T. Record, 220 Mark street, a son, (Richard James).

Saturday Cash Specials

12 lbs. Sugar (with $1 order) 98c
10 bars Soap, 3 London, 7 P. & G., or Gold 56c
24 lbs. Bread Flour 95c
24 lbs. Pastry Flour 92c
4 lbs. Icing Sugar 45c
4 pkgs. Sh. Wheat 44c
Bread (large loaf) C. & C. stores) 15c
Pure Lard, 5 lbs $1.05
4 lbs Thompson's Seedless Raisins 47c
Salada Tea, lb. package, black .. 69c
Pure Jam, Rasp. and Straw., in glass, 4s. 85c
100 lbs. Granulated Sugar $8.64
100 lbs. Mixed Hen Feed $2.65
98 lbs. Bread Flour $3.98
Old Dutch and Lux, 3 pkgs 29c
4½ lbs. Fresh Tomatoes 25c
Ammonia or Nap., 4 pkgs. 29c
Princess Soap Flakes, lb. pkgs 17c
Swift's Naptha Soap, 5 bars 25c
Kippered Snacks, 4 for 25c
Arsenate of Lead or Paris Green 1 lb. pkgs 35c

Fresh Meats in all Three Stores.
For Delivery Phone 348 or 2129. Main Store: Corner Park and Albert C. and C. Stores: 571 Chamberlain St., Corner Lock and Lansdowne.

MENDELL BRAUND

For Delivery 'Phone 348 or 2129. Main Store—Cor. Park & Albert Sts. C. & C. Stores—571 Chamberlain St. Cor. Lock and Lansdowne Sts.

GOING TO BOW WOWS.

Hon. Mr. Meighen Warns Electors in Eastern Province.

MONTREAL, Aug. 29.—(Canadian Press).—Let no issue in St. Antoine divert you from the one great issue, Right Hon. Arthur Meighen told an audience of electors of St. Antoine division here last night. Mr. Meighen, while discussing also record of Kng administration dealt especially with fiscal issue and range of subjects connected with it.

"To allow government to continue on its present fiscal policy, for St. Antoine to give mandate to Mr. King which would mean that this great commercial city approves his policy, would mean commercial surrender," Mr. Meighen continued, "and commercial surrender before many years mean national surrender."

TWO TRAINS

Two trains falling at either side instead of in the back are seen on a French evening gown of black satin relieved with lacquer red crepe.

INJURIES FATAL.

Kingston Youth Succumbs To Effects of Motor Mishap.

KINGSTON, August 29 (Canadian Press). — Roland Howell, aged 20, who was struck by a motor car on Wednesday morning early while returning frim a dance at Ivy Lea, and who received most severe injuries, died at the General Hospital about two o'clock yesterday afternoon as a result of the accident.

He regained consciousness only once before his death.

He was a student at Queen's University, and was in Arts 26. He was a member of the championship Queen's basketball team, and was being counted upon as one of the big stars this coming season.

NEW CENTRE MEAT MARKET

192 Charlotte Street — Two Phones 760

Blade or Arm Roast of Beef, lb. - - 15c
Tender Pot Roast of Beef, lb. - - - 12c
Lean Cuts of Stewing Beef, lb. - - 8c-10c
Prime Rib of Beef, Rolled, lb. - - - 28c
Rump Roast of Beef, Rolled, lb. - - 25c
Thick Cuts of Plate Rib, lb. - - 10c-12c
Minced Steak, fresh cut, - 2 lbs. For 25c
Front Quarters of Spring Lamb, lb. - - 25c
Choice Roast of Veal, lb., - 14c-20c
Roll Roast of Veal, no bone, lb. - - 25c
Fresh Cuts of Stewing Veal, lb. - - 12c
Smoked Picnic Hams, 5 6 lbs., lb. - 23c
Smoked Cottage Roll, 3-5 lbs., lb. - 26c
Pea Mealed Cottage Roll, 3-5 lbs., lb. 25c
Sugar Cured Bacon Cut, 2-6 lbs., - lb. - 27c
Trimmed Butt Roast of Pork, lb. - - - 22c
Trimmed Shoulder Roast of Pork, lb. - 20c
Fresh Pork Hams, any size, lb. - - - 25c
Pork Sausage, Pure Meat, - - 2 lbs For 35c
Lean Side of Pork, in piece, lb. - - - 18c

LOCALS

DR. T. P. McCULLOUGH,

Eye, Ear, Nose and Throat Specialist, 166 Brock St., Phone 36W. dtf

IT IS A "ROY PORTRAIT".

"The Best Photograph I ever had taken."—Rt. Hon. W. L. Mackenzie King, Premier of Canada. 1d

AUCTION SALE

of household furniture, etc., at the home of the late Mrs. Stanley, 500 College street, on Wednesday, Sept. 3rd. No reserve. Terms cash. W. J. HANCOCK, Auctioneer. 2d-52-3200

SPECIAL FOR SATURDAY.

Good upright piano, in walnut case, slightly used, beautiful tone and in excellent condition, will be sold on Saturday for only $220.00. Greene Music Store. 2d-52

PHONOGRAPH SNAP.

Edison phonograph in excellent condition, with three dozen records, on Saturday only $39.00 to first buyer. Greene Music Store. 2d-52

SUPER-HETERODYNE SET.

See the Northern Electric Super-Heterodyne, 6 tube Radio Receiving Set in the display window of the J. M. Greene Music Co. Ltd. 2d-52

A NEW FREQUENCY.

You should see the new 4-tube Northern Electric frequency set, just received from the factory, at Greene Music Store. 2d-52.

FAST WORK.

The Roy Studio did some "fast stepping" yesterday when at the huge Liberal picnic photographs were taken of the Premier and prominent personages up until 2 p.m. Finished photographs were in the display windows at 5.30. They are creating much favourable comment.

DO YOU NEED AN ACCOUNTANT?

If you want your books audited or adjusted; if not satisfied with your book-keeping system; if you want your income tax return prepared for this or other years, or want some dispute adjusted, H. K. Middleton. Phone 911. dtf

NOTICE.

Dressmaking and Ladies' Tailoring.

Madame Petit, 263 Hunter Street, wishes to announce to her numerous customers that she has received some of the fall and winter goods, including fancy sweaters and keeps sample of material. 8d-25,27,29-3152

PLEASE NOTICE.

We sell Typewriter Ribbons. Quality as good as can be got anywhere at any price, and our prices are as low as the lowest. Bargains in rebuilt Remingtons and Underwoods and used Oliver typewriters. We also repair all makes and do all kinds of typewriting. — Typewriter Service & Supply Co., 332½ George Street. 'Phone 228W. dtf

CHANGES IN TRAIN SERVICE, CANADIAN NATIONAL RAILWAYS, SUNDAY AUGUST 31, 1924.

The following trains now operating daily except Sunday between Peterboro and Lakefield will make last trip Monday, September 1st.

Leaving Peterboro 7.03 a.m. arriving Lakefield 7.25 a.m.

Leaving Peterboro 5.40 p.m. arriving Lakefield, 6.10 p.m.

Leaving Lakefield 7.40 a.m. arriving Peterboro 8.05 a.m.

Leaving Lakefield 6.03 p.m. arriving Peterboro 6.55 p.m.

Train now leaving Lakefield 11.30 a.m. daily except Sunday, arriving Peterboro 11.50 a.m., will commencing Sept. 1st., leave Lakefield 9.30 a.m. arrive Peterboro 9.50 a.m.

The above times are standard times. 3d 52

New Gifts —FOR— Weddings

For that Wedding Gift You will wish something very new.

We have put in stock some very new pieces of Silverware.

We are also showing some beautiful designs in China and Cut Glass.

We invite inspection on your Wedding Gift

WARNE BROS.

"Diamond Hall"
349 GEORGE ST.
'Phone 880

RESULTS OF BEAN CONTEST

Close Estimating on the Jar of Beans—One Estimate Exactly Correct.

The results of the bean estimating contest, conducted by the Examiner, in connection with Dollar Day, are given below.

The exact number of the beans was 3001, and the estimate of Mrs. Graham, 182 Hunter street E., giving the exact number, wins first prize of $10.00.

Five estimates, Miss Helen Burgess, 553 Roger street, 3000, Mrs. James Keten, R. R. No. 1, Peterboro, 3000; Mrs. George Eagleston, R. R. No. 2, Millbrook, 3000; Mrs. Hamilton, 189 Hunter street E., 3000; and M. Gladman, 458 Rubidge St., 3002, divide second, third, fourth, fifth and sixth prizes, each receiving three dollars apiece.

J. A. Robinson, 505 King, with 2999, Mrs. M. Kinlay, 352 Simcoe, 2999, and K. McCannan, 612 Walkerfield Ave., with 3003, each receive $1.00.

The prize money will be paid over on Tuesday next.

Society

Mr. Frank Rossel will spend the week-end and holiday in Hamilton and vicinity.

Miss Emily L. Griffin, nurse-in-training at the Ontario Hospital, Cobourg, is spending her holidays in Peterborough and Bethany.

Dr. and Mrs. Carmichael and Dr. Agnes Carmichael, Mr. and Mrs. Gliddon, of the Conservatory of Music, and Master Melville Robinson, were guests of Mrs. Yokome.

Mrs. L. Smith of Peterborough is also a guest of Mrs. Yokome.

Miss Freda Currier of Port Hope, and Miss Bertha Clare of Peterboro, and Master Jack Fowlie of Gore's Landing, are spending the week-end with Mrs. O. Cook, 105 Lock street.

Mr. A. E. McRae and Mrs. R. H. Lockhart, of Montreal, who have been spending some weeks with their sister, Mrs. J. A. Robinson, Chemong Park, have returned home.

Mrs. J. A. Robinson has left on a motor trip to Montreal.

MUSICIAN STRIKE OFF.

Montreal Strike Was Settled By a Three Year Contract.

MONTREAL, August 29. — The Montreal musicians wage controversy, which treatened to cause a strike to-morrow, was settled this morning. After an all night session between the theatre managers and the musicians a three year contract was entered into.

Increases ranging from $2.50 to $7 were granted.

NAMELESS SHIP CARRIES BOOZE

Reporter Boarded Craft With Large Cargo For the United States.

ROCHESTER, N.Y., August 29.—Futher revelations of rum running on a large scale along the shores of Lake Ontario were contained to-day in a copyrighted story printed by the Rochester Journal and Post Express.

According to the story the reporter for the newspaper boarded a large liquor running craft last night between Pullneyville and Sodus Bay, and witnessed the activities of the smaller rum craft that came out for their cargoes.

From the captain, says the story, the reporter learned that he pays nightly visits to the New York shore from Canada, always landing a full cargo of ale and whiskey.

The reporter declares that the boat was equipped with a large search-light, and had engines capable of making 30 knots an hour. It had no name.

UNEARTHED SKULLS.

Professor McCurdy Finds Skeletons 15,000 Years Old.

PARIS, Aug. 29.—(United Press).—Prof. McCurdy, of Yale University, who has been conducting scientific observations at Macon in Burgundy, on the River Saone, has unearthed four skeletons which he believes the Solutren period and about 15,000 years of age.

"The bones are in excellent condition, especially those of the foot and ankle, and will give us a fresh knowledge of the ancestors of mankind," the Professor said.

Saturday Bargain

Doherty 6-Octave ORGAN

Terms: only 75c per week.

HEINTZMAN & Co.
Cor. George and Hunter Streets Peterborough.

SIDELIGHTS ON PREMIER'S VISIT

Premier King had a swim in the Otonabee River through the medium of the bathtub. This was about the only relaxation the Premier had during the course of a busy day.

The Premier, accompanied by the Hon. George P. Graham, called on Mr. Richard Hall, Sr., while in the city yesterday. Mr. Hall is an old friend of Mr. Graham.

George Young, 569 Park Street, claimed to be the oldest man on the grounds yesterday afternoon. He was introduced to Premier King by his nephew, W. Ira Goodfellow, and presented with a five-dollar gold piece by Mr. G. N. Gordon. Mr. Young was 94 years of age last May.

The Premier was impressed with the decorations in the Cressman department store windows, and requested that a photograph be taken.

Liberals made a good impression with Magistrate Langley. "No drunks or disorderlies to-day," said His Worship, as if surprised that the aftermaths of the great demonstration did not pack the Police Court with celebrities.

Only one accident was recorded yesterday, and that a very slight one. About 6.50 p.m. Alfred Fielder, after coming west on Simcoe Street, struck a car driven by Dr. E. A. Hammond as he tried to turn south on George Street. The two big parades went off without a hitch. The lone accident occurred about twenty minutes before the evening parade.

Mr. J. H. Burnham, ex-M.P., was tendered a hearty ovation as he shook hands with Premier King in front of the speakers' stand yesterday afternoon.

The Premier observed in his afternoon speech that there was in Peterborough a growing interest in politics and the principles of Government.

Witnessing the warm greeting received by little Isabel Duffus, some of the grown-up young ladies wished they could have acted in the capacity of flower girl to Canada's bachelor Premier.

Mapor urner grasped the opportunity Mayor Turner grasped the opportunity to appraise the Prime Minister of the city's need for a new post office.

Strictly informal, plug hats and evening dress were absent yesterday. Even Alderman Joseph Crowe, chairman of the Legal and Reception Committee, failed to wear his topper.

During the afternoon the Premier and his party were driven out to the floating bridge at Chemong, where members of the County Council and others emphasised the need for a Government grant towards the reconstruction of the bridge.

Senator McHugh of Lindsay, was among those on the speakers' stand. The principles and conduct of the Upper House were flayed yesterday, but each of the speakers announced that Senator McHugh was among the white sheep, before launching their onslaught on the Upper Chamber.

Hon. George P. Graham recalled the most enthusiastic political meeting he ever attended. It took place in Victoria County away back in the nineties. Senator McHugh did the speaking, I held the lantern and the five around the stove constituted the audience."

President J. J. Hartley the dean of Liberalism in Peterborough, again welcomed a Liberal Premier.

Honourable George P. Graham declared that Mr. Gordon carries weight wherever he goes.

WEDDING BELLS

LAVIS—LANE

A very pretty house wedding took place at half-past three o'clock yesterday afternoon, at 226 Brock street the residence of Mr. and Mrs. A. F. Lane, when their only daughter, Ada Marion, was united in the holy bonds of matrimony to Donald Oliver Lavis, son of Mr. and Mrs. W. G. Lavis of Oshawa. The ceremony was performed by the Rev. A. J. Langford, pastor of Trinity Methodist Church, in the presence of the immediate relatives and friends of the contracting parties including a group of the young men members of the bride's Sunday School class, who were also members of the Tuxis Square group conducted by the bride groom. The officers of the C.G.I.T. group headed by the bride were also present.

The bride was escorted by her father to the drawing-room, where the ceremony was performed under an arch of woodland blossoms. The same wild flowers with quantities of cosmos and asters decorated the rooms.

The bride wore a gown of old rose velvet, with silver ornaments and large white leghorn hat, and carried a bouquet of asters.

The bridesmaid, Miss Katherine Adie, wore grey crepe with rose trimming, a large grey hat, and carried asters.

A brother of the bridegroom, Mr. Roy Lavis of Oshawa, acted as best man.

The wedding march was played by Miss Pearl Rehill and Miss Alma Blanchard sang very sweetly "O Promise Me".

Following the ceremony, a buffet wedding breakfast was served to the assembled guests. The bride's table was effectively decorated in a color scheme of rose and white, with cosmos and asters and smilax, a large basket of white hydrangea being suspended above.

Mr. and Mrs. Lavis left on the 5.30 C.N.R. train for a honeymoon in Muskoka. Later, they will reside in New Toronto. The bride's travelling costume was a handsome outfit of dark brown canton crepe with cape, sleeves and sash lined with burnt orange crepe. The dress was strikingly decorated with a painted design of a bird of paradise, and the bride carried a blue beaded mesh bag, the gift of her aunt, Mrs. W. R. Alcombrack of Long Branch, California. A brown velvet hat complete the going-away costume.

Mr. and Mrs. Lavis received a number of very pretty gifts from a large circle of friends, also several substantial cheques.

Among the out-of-town guests present at the wedding were Mr. and Mrs. W. G. Lavis and Mr. and Mrs. Allan Lavis of Oshawa, Mr. and Mrs. Allan Peters anad Miss Ada Langdon of Port Hope, Mr. J. Manning and Miss Alberta Manning of Toronto, and Mrs. H. K. Wilson and Master Herman Wilson of Janetville.

A telegram of congratulation to the bride and bridegroom was received from the former's uncle, Mr. John T. Lane of San Francisco.

A FATAL MISTAKE.

Took Poisonous Fungi For Mushrooms and Death Followed.

TORONTO, Aug. 29.— (Canadian Press.) — Audrey Taylor, a young Toronto girl, is dead as a result of eating poisonous fungi in mistake for mushrooms last Sunday. Four other members of the family who ate the fungi are seriously ill, but their recovery is expected. After the meal was finished Mr. Taylor, her father, remarked that the mushrooms had a bitter taste. He laughingly predicted they would all be ill on Monday.

THE DAWES-YOUNG DEBATE RESUMED

A Vote Will Not Be Made Until This Afternoon, It Is Expected.

BERLIN, Aug. 29. — (United Press).—The debate on the Dawes-Young reparations laws was resumed as the Reichstag reconvened this morning, but it did not appear a vote could be made before this afternoon.

Prospects of a Government victory appeared brighter, however, and it was believed that Chancellor Marx and Foreign Minister Stresemann may be able to get the two-thirds majority necessary to obtain Parliamentary support of their programme in signing the London agreement.

Both the Chancellor and the Foreign Minister were in conference with lieutenants before this morning's session, hearing reports on overnight negotiations with the Nationalists, who seem to be wavering in their heretofore implacible opposition. Dissolution of the Reichstag, decided on by the Government in event the Nationalists insist in their obstructionary tactics, now appears much less probable.

WANTS THE PRINCE.

Efforts Are Being Made To Have Wales Stop at Baltimore.

WASHINGTON, Aug. 29.—(Canadian Press).—The popularity of the Prince of Wales is illustrated by the great interest being taken in his visit in towns on the route from Long Island to Washington. Efforts are being made to have him stop at Baltimore to receive a welcome.

President Coolidge, who returned from Vermont yesterday, is giving personal attention to the more important details of the visit of the heir to the British Throne. Secretary of State Hughes will meet the Prince at the station. Under official etiquette, the President receives callers, no matter how high their rank, in the White House.

A BAND CONCERT.

Final Concert of the Season in Victoria Park To-night.

By permission of Lieut.-Col. F. Bradburn, the band of the Peterborough Rangers will give the following programme in Victoria Park this evening, commencing at 8.15. This will be the final concert for the season:

"God Save the King" .....
March—"The Flying Squadron" ..... Scouton
Selection—"Maid of the Mountains" ..... Frazer-Simmons
Corner solo—"Three Star Polka" ... Bagley
Bandsman J. Jaap.
Group of Popular Fox Trots—
(a) "Dont' Mind the Rain" Miller
(b) "Arcady" ..... Al. Jolson
(c) "Bringing Home the Bacon"... Bannister
(d) "Back to Dixie" ..... Lewis
Intermission.
March—"From Tropic to Tropic".... Alexandra
Selection—"H.M.S. Pinafore" ..... Gilbert & Sullivan
Group of Latest Songs that will be sung by Mr. Bert Caldwell, accompanied by the Rangers' Band, at the Peterborough Exhibition—
(a) "Just a Lullaby" .....
(b) "Forget-Me-Not" .....
(c) "If I Had You" .....
Patrol—"Our Bluejackets" Rimmer
'O Canada" .....
Bandmaster W. H. Peryer.

BOY DROWNED.

Waded Out To Take Swells Of Boat at Chatham.

CHATHAM, Ont., August 29 (Canadian Press). — Garnet, the 11-year old son of Mr. and Mrs. John King, North Chatham, was drowned in the Thames River here yesterday afternoon.

The youngster, who was unable to swim, had been playing in the wading pool in Tecumseh Park, and had gone to the river to take the swells from a passing boat.

He waded out and got beyond his depth.

The other lads who were with him were also unable to swim.

Members if the Fire Department recovered the body within fifteen minutes, and although Dr. McRitchie and Dr. McCorvie worked over the lad for more than hour, their efforts were of no avail.

SHOE REPAIRING

Have your shoes repaired at 180 Charlotte street. All work and material guaranteed.

S. WHATLEY
Opposite Parker's Dye Works
mwf 8f

Unlock the World's Opportunities

Success depends on your training. A Peterborough Business College training in Stenography, Book-keeping and Secretarial work is the key to Success. Enroll to-day and in a short time you'll find the doors to many good opportunities open to you.

FALL TERM OPENS, TUESDAY, SEPT. 2.

Peterboro Business College, Limited
'Phones 589 and 1170
J. A. McKONE, Pres.
Office open every day.

A BOY MISSING.

A boy of 12½ years left his home at 623 George Street on Wednesday evening and has not returned since. He has brown hair, blue eyes, was wearing a straw sailor hat, with white waist, blue coat, and long khaki pants, and was bare-footed.

If anyone who sees the boy will kindly communicate with his parents at 623 George Street, they will appreciate it.

VOTED WITH LABOR.

MELBOURNE, Australia, Aug. 29 — (Canadian Press Cable, via Reuter's).—Former Premier W. M. Hughes signalized his re-appearance in the House of Representatives by voting with the Labor party on a hostile motion regarding payments for wool. The motion, however, was defeated.

BODIES RECOVERED.

FORT WILLIAM, August 29 (Canadian Press). — The bodies of Hathaway Colborne and Grant Baine the two young men who have been missing since they put out in a canoe from Chippawa Park just before the heavy gale of Thursday evening, 14th August, were found floating in the bay yesterday.

FOOT SPECIALIST

DR. N. D. FOOTE

Chiropodist and Orthopedist
107 BARRIE BUILDING
Office Closed until Sept. 4th

Dr. Goodwin Chiropractor

PALMER GRADUATE
100-106 Barrie Building.
Lady Attendant. 'Phone 421
Hours: 10-12 a.m., 2-4 and 7-8 p.m.
Office Closed Tuesday evenings, and Thursday afternoon and evening.

Stoney Lake Navigation Co.

Steamer will leave Lakefield on arrival of Trains leaving Peterboro at 8.30 a.m., 12.25 noon, and 5.40 p.m.

Steamer will leave the Lake to connect with Trains arriving in Peterboro at 8.00 a.m., 11.50 a.m. and 5.15 p.m.

For Further Information Consult
FRANK YOUNG, Manager.
Stoney Lake Navigation Co.
434 Park St. Phone 548

Accuracy and Thoroughness

Our long experience in caring for our Customers' Eyesight, and our Qualifications, enable us to Absolutely Guarantee all Glasses we Prescribe and Supply.

A. A. FOWLER
Phm.B., Eye Specialist.
Ground Floor. - 373 George Street.

ADVERTISEMENT

Men wanted as ticket sellers and ticket takers during the days of the Peterboro Industrial Exhibition Sept. 10th to Sept. 13th inclusive. Apply to C. S. Cummer, on Wednesday Sept. 3rd. at the Bank of Montreal, George St. Branch.

3d 63 3197

"IT'S CONFIDENCE THAT DOES IT"

Huckleberries 11 Qt. Basket $1.65

PRODUCE		FRUIT AND VEGETABLES		SUNDRIES	
Bacon, Perfect Sugar-cured, nicely striped, lb.	45c	Apples, Transparent, excellent for Eating or Cooking Pk.	40c	Wheatsworth Whole Wheat Biscuit, Package	23c
Bacon, Cased Back, Gunn's, per lb.	65c	Thimbleberries, Box	30c	Christie's Graham Wafers, per Package	15c
Ham, Gunn's Virginia Baked, per lb.	65c	Plums, Burbank, 2 Qts.	25c	Weston's Fancy Mixed Biscuits in Tin Box, each	50c
Ham, Sandwich, lb.	55c	Plums, Green, 2 Qts.	25c	Christie's Oat Cakes 2 pks.	25c
		Pears, Bartlett, 5 for	25c	Choice Dairy Butter lb.	38c
		Huckleberries, Qt.	25c	Meadowbrook Eggs, Dozen,	38c
PEACHES 6-Quart Basket	75c	TOMATOES 11-Quart Basket	65c	SWEET CORN Dozen Ears	25c
Cheese New, lb.	25c	Cantaloupes, Salmon and Sugarsweet	5c to 25c	Sardines Crossed Fish	20c
Cheese, Old, lb.	35c	Carrots and Beets, Bunch	5c	Mother's Jelly 2 Tumblers	25c
Kraft and Cream Cheese, lb.	45c	Vegetable Marrow, each	10c	Mother's Blended Jam, 4lb. Tin	65c
Roquefort Cheese, lb.	75c	Cabbage, each	10c and 15c	Marmalade, Shirriff's, 1lb. Jar	27c
Cream and Pimento, Pkg.,	15c	Beans, Butter, 2lb. for	25c	Marmalade, Little Chip, Large Jar	65c
Honey, Clover, 5lb. Pail	$1.00	Celery, 3 Bunches for	25c		
Honey, Clover, 10lb. Pail,	$1.95	Potatoes, Peck	25c		
Honey in Sections, each	30c				

Are your meals made sweeter by Campbell Creamery Butter?

Porter S. White Co.

334 George Street - - - Phones 1960-1961

TOM MIX
—is—
"THE TROUBLE SHOOTER"
JACK DEMPSEY —is—
"FIGHT AND WIN"
CAPITOL NOW

The Evening Examiner

PROBABILITIES.
Moderate south and south-east winds; fine and warm.

VOL. LV., No. 51 PETERBOROUGH, SATURDAY, AUGUST 30, 1924 PRICE THREE CENTS

DRAMATIC PLEA FOR HELP STIRS PUBLIC NOTICE

Woman Refused To Send Husband's Clothes To the Hospital For Home-Coming.

FORTITUDE ENDS.

Husband Hurt in 1920—Unable To Work—Compensation Needed.

LONDON, Ont., Aug. 30.—As a protest against what she considers unjust treatment at the hands of the Workmen's Compensation Board, under the regime of the late Farmer-Labor Government in Ontario, Mrs. John Renshaw, of 139 Wellington street, refused to accept her husband from Victoria Hospital, whose arm, broken in a fall from his bedroom window on the night of August 21, has now passed through the primary stages of healing.

While she refused to send her husband's clothes to Victoria Hospital when demanded by officials of that institution, he was sent to his home in a taxi-cab, ,wrapped in blankets. She coupled that dramatic form of protest with an appeal to Mayor Wenige, who promises to use his influence towards re-opening her case.

"I want my husband home," she said yesterday, "but I also want justice, if such remains on the earth for a woman, myself, who for four long years has had to support an invalid husband following injuries received at the building of Westminster Hospital in April, 1920.

"He fell while at work there and ever since then he has had what the doctors call epileptic seizures. It was during one, just a week ago, that he fell from his bedroom window and miraculously escaped any further injury than a broken arm.

"The compensation board awarded my husband $550 for his injuries, but he has not been able to earn $20 in the past four years."

Victoria hospital officials, who discharged Mr. Henshaw from the city's free ward, did so on the advice of staff physicians and in line with the usual custom in such cases. The broken arm, they found on examination, had healed sufficiently to permit his being cared for at home.

A WARNING

When your eyes ache, sting or feel tired, it is Nature's warning—they are strained. If you are wise you will heed that warning and have your eyes examined, thus probably preventing serious eyesight trouble later on. See W. H. Lacey, Optometrist, 410 George street. Phone 1160.

SCHOOLS RE-OPEN.

SCHOOLS RE-OPEN ON TUESDA MORNING, SEPT. 2ND. ALL PUPILS SHOULD BE IN ATTENDANCE, SO THAT THE ORGANIZATION OF THE CLASSES MAY BE EFFECTED. 1d

SONS OF ENGLAND.

LANSDOWNE LODGE WILL MEET ON FRIDAY, SEPT. 5TH, INSTEAD OF MONDAY, SEPT 1, (LABOR DAY.) WHITE ROSE MEETING AT CLOSE. G. F. COLLES, PRESIDENT. 1d52 3217

NOTICE.

CHEMONG BRIDGE WILL BE CLOSED FOR REPAIRS NEXT WEDNESDAY AND THURSDAY, SEPT. 3RD AND 4TH, 1924. BY ORDER OF COMMISSIONERS, MESSRS. CORKERY AND MIDDLETON. 30-Sept 2-3215

RYE'S PAVILION.

D'ARCY CARTER'S 5-PIECE ORCHESTRA WILL SUPPLY THE MUSIC ON MONDA NIGHT FOR A LUCKY NUMBER DANCE. KEN. BLOOD'S ORCHESTRA WILL PLAY ON WEDNESDAY AND FRIDAY NEXT. 1d52 3212

DANCE.

ENTRY DANCE, LAKEFIELD PAVILION, MONDAY, (LABOR DAY. DON'T FORGET THE POVERTY DANCE AND BALLOON DANCE, SEPT. 11TH. GOOD PRIZES AND MUSIC. 1d52 3223

NOTICE.

CITY TAXES WILL BE TAKEN AT THE BANK OF MONTREAL ON SIMCOE STREET 3RD, 4TH AND 5TH SEPTEMBER. 3d-54-3210

L.O.L. NOTICE.

OWING TO THE HOLIDAY, L. O. L. NO. 457 WILL MEET TUESDAY, SEPT. 2ND. CARS LEAVE HUNTER STREET AT 7.30 P.M. 1d-52-3207

OVER THE LIFT LOCK TO STONEY LAKE ON LABOR DAY, MONDAY, SEPT. 1ST. STEAMER STONEY LAKE WILL LEAVE THE GEORGE STREET WHARF AT 8 A.M. FOR A SAIL THROUGH STONEY LAKE. ORCHESTRA AND MEALS ON BOARD.ROUND TRIP: ADULTS, $1.00. CHILDREN 50c. 27 29 30-3182

TRIAL OF FRANKS' SLAYERS WAS SPEEDY JUDGE SAYS IN DEFENSE OF HIS COURT

Refers To Criticisms In Final Scene—Hearing of Mitigation Evidence Was Mandatory—Cranks Threaten Cavverly.

CHICAGO, August 30. — Judge Caverly's statement from the bench, at the close of the trial of Leopold and Loeb, slayers of young Robert Franks, fixing the date for the sentence, was in part:

"There has been a great deal of criticism about the conduct of this case; some of it from well-meaning people who knew no better; others from those who know better.

"We have been criticised about delays in justice. This court has been criticized because after a plea of guilty, he permitted evidence to be heard, and we have been criticized because of the length of time it takes for an execution after the court passes judgment.

"Permit me to say with reference to the delays of justice, that this trial is one of the speediest trials of a criminal case ever heard in Cook County in which the State asks the death penalty.

"And this could not have been done had it not been for the able manner in which the State's attorney of this county prepared the case and was ready to go to trial when called.

"The defense is to be commended because it made no attempt to delay the trial.

"The murder was committed on May 21, exactly two months before the trial started. The defendants were arrested on May 31, ten days after the murder, indicted within a short time thereafter, and within six weeks of the day of the indictment this case was on trial.

"So that it cannot be truthfully said that their wealth or property had anything to do with the delay in this case, because there was no delay. There were thirty-four murder indictments returned for murders committed in 1924, between January 1st and May 21st, that have not yet been tried; and twenty of them are held without bail in the County Jail of Cook County.

"To those who criticize the Court for listening to testimony, after the defendants pleaded guilty, permit me to call their attention to a section of the statute and to the ruling of the Supreme Court thereon. The Supreme Court has said:

(Continued on page 6.)

PASSENGERS AND FURNITURE OF "ARABIC" TOSSED ABOUT IN TONS OF WATER THAT FLOODED CABINS

White Star Liner Listed Forty Degrees Under Blow of Giant Waves.

SCORES INJURED AND SHIP NEARLY UPSET

Stokers Used Their Hands To Throw In Coal When Shovels Wrenched Away.

AN EPIC OF THE SEA.

NEW YORK, Aug. 30.—The violence of the hurricane whose impact almost capsized the White Star liner "Arabic" battered the vessel and injured dozens of the passengers and also struck her sister ship the Homeric with almost as extensive and serious results may be imagined from the stories of those who count themselves lucky to have come through the experience alive.

Hit by pyramidal waves, many feet higher than were before seen by the Arabic's officers, caused by a wind which blew over 120 miles an hour, the big ship careened over to its side. Hardly had it righted itself when went over again and again.

The cargo shifted, the bunker coal shifted. The Arabic took a list of more than forty degres. Had she gone over to 45 degrees she might have turned turtle. But just then the wind slacked a bit and fell to 100 miles an hour.

As the tons of water hit the ship, lifeboats were smashed like the proverbial kindling wood. Fifty and sixty feet sections of the rail were ripped and flung about the upper deck. Scores of porthole lights, made of glass almost an inch and a half thick, were smashed as though they had been made of paper.

In the first cabin were 393 passengers; in the second 224, and in the third cabin were 616.

All Hurled About.

When the great ship careened under the constant smashes of the terrific seas, every single one of them was flung about. About eighty to a hundred women and children,, with a few men, were in the after-lounge of the ship, nearly every one of them praying, when suddenly the greatest wave of all hit the ship.

Its force was so terrific that it flung the Arabic almost around. It sent the ship over to the port side with such suddenness that every table in the place was ripped from its fastenings. In an instant the hundred passengers were lying in an inextricable mass on the port side, entangled in chairs, bureaus, and whatever else the room contained.

Several of the port holes on the starboard side gave way and in poured tons of water on the struggling, shrieking mass. There were two feet of water in the great room, when the ship righted itself slightly.

Stewards Prove Heroes.

It was here that two lounge stewards proved themselves heroes. They lunged into the struggling mass, some of whom had broken limbs, broken ribs, and fractured noses. As best they could, the stewards dragged them out and into the alley ways leading of the lounge.

At least half of the women and children were so badly cut that the swashing two feet of water in the room, took on a crimson color.

At the time this wave struck, T. H. Owens, salon deckman and a typical British sailor, was on the starboard side of "B" deck, attempting to fasten a section of the rail which had been ripped away.

The great rush of water caught him and carried him off the ship. He was drowned, those who saw him go thought. An instant later, however, another wave hit him and carried him back to "C" deck, about sixty feet aft of where he had been swept ovreboard. He dug himself out of some wreckage and went back to work. He was hurt, but he would not admit it.

Women Narrowly Escape

Aft, on the boat deck, were a party of young women, including Miss Mary M. McCague and Miss Claire Hirst of this city. They had taken chairs and were watching the storm from the upper deck. The great wave which caused most of the trouble suddenly appeared from nowhere, and hit the starboard side of the ship, just where they were sitting.

Two lifeboats just under them were crashed like match sticks. A more complete wreck of them could not have been made with a bomb.

Scores of tons of water dropped in the midst of the group. An instant later the twenty odd women chairs and all, were hurled across the deck to the port side. The port lifeboats, fastened to chocks on the deck level, caught them and prevented them being washed overboard.

Frank Warburton, an engineer, who had been on deck watching that the steering engines were kept in operation, pitched himself into the struggling, screaming mass of women. As they came floating past him, in two or three feet of water, he grabbed them with one hand and pulled them in through a door, while he held to the jambe with his other hand. Then came another wave, and it ripped the door he was holding from its fastenings, and it went into the sea.

Wounded Girl Brave.

When Warburton had hauled the injured girls from their precarious positions, it was found that Miss McCague had a broken leg, and Miss Hirst had seventy-four distinct wounds, mostly cuts.

Miss Hirst had been dragged to safety. When she discovered that her friend, Miss McCague was still on deck, it was necessary to overpower her to keep her within the deckhouse while her chum was being rescued.

While all this was going on for the six hours that the ship was in the grip of the typhoon, the "black gang" in the stoke hole, and the engine room crew and their wipers were doing everything possible to keep the steam going, so that the ship could keep up the fight for its existence.

Their shovels ripped from their hands by the tons of coal which was shifting constantly, the twenty-six stokers fought the battle with death, by tossing coal into the furnaces with their hands.

Flung about like so much driftwood and unable to stand, these brave members of the "black gang" sat on their haunches, to keep the fires burning.

Engineers Faced Death.

Not less heroic were the seventeen engineers and the six oilers. With barrels of paint tossed out of their receptacles, floating about the floor of the engine room, and iron castings flying about like so much shrapnel, this brave crew kept at their stations.

Frank Mainson, a junior engineer was tossed from a ladder over one of the engines. He grabbed one of the bearings, broke his nose, slid down the grating and resumed his work at assisting in saving the ship from complete disaster.

As an illustration of the intense forces which combatted the Arabic, Captain Hickson showed a porcelain bathtub in his room which

(Continued on page 3(

PEGGY JOYCE, FAMOUS DIVORCEE, HAS LEAD ON HER FATHER IN MATRIMONIAL RACE, CHIP OFF OLD BLOCK TIRED OF HER COUNT

On this side you have Peggy Joyce, who has become one of the most famous women of the world through her startling experiences in matrimony. Many men of great wealth have been attracted by her. What is her peculiar charm for them?

By way of contrast you see on this side Lucille Upton. Peggy's 20-year-old sister and her constant companion. They were photographed at Atlantic City. Lucille is many years younger than her famous sister. To date she is little known, but insists she will go on the stage. Has the fame of Peggy changed the plans of her little sister, who started out to be school teacher?

BY STEPHEN HANNAGAN

FARMVILLE, Va., Aug. 30.—Peggy Joyce has been married four times (or is it five?), but her father runs her a close second. George Upton, the Barber of Farmville, has been married three times.

And Peggy looks much like her father. At 61, he has a small mouth, bright blue eyes and skin of baby pink.

Upton's first wife and her baby died. Then came Peggy's mother. Peggy was the only child of that union which was dissolved by divorce. Peggy's mother had married again and is living in Virginia. Old residents of Farmville say she was a very pretty woman.

The Uptons live in a three-story, 12-room frame house surrounded by trees and shrubs. There are three children, Lucille, 20 Cecil, 11, and a five-year-old boy.

Lucille was educated to teach at the state normal school here, but she has aspirations to follow Peggy on the stage. At present she is with her sister at Atlantic City.

"I don't want her to go on the stage," her father told me, "and I made her promise that she wouldn't."

Lucille toured the country with Peggy last year, but her sister has tried to dissuade her, offering her two years' schooling in Europe if she would give up her ambition for the footlights.

"I don't want her to go on the stage, but if she insists I shall help her all I can," Peggy says.

Both attended a party recently. "Offer her a cigaret—she won't smoke it," was Peggy's challenge to other guests. "Offer her a drink—she won't take it."

Here in Farmville, Lucille is immensely popular. She stood high in her classes. Her father enrolled her for a post-graduate course and deposited $40 for her tuition. "It looks as though I've lost that money," he says. "I don't think she'll return to school."

Many here recall the childhood of Peggy.

"She was just an ugly little kid with a pug nose when she came here," one of her youthful admirers told me, "but she was likeable and attractive.

"She knew more of the world and its ways at 10 than most women do at 40," another told me.

"We used to play house together," another young man told me. "She was sweet and had a beautiful singing voice. There was something different about her, but I can't define it."

Peggy left here when she was 16 to 17 to make her home with her maternal grandmother. Shortly after that she began to make matrimonial history.

Just before her marriage to Count Morner she returned to Farmville for the first time in 14 years. All the girls from the state normal school and the fellows from Hamden-Sidney Boys College came to town to get a glimpse of her.

One of Peggy's boyhood beaux is a strapping big fellow and wears Fifth Avenue styles on Main Street, where he is successful in business.

But neither he nor her other youthful admirers met her at the station.

They are married now.

Peggy filed suit of divorce from her Count a few days ago.

FOURTH GUARD UNDER ARREST

Two More of Prison Staff at Montreal Charged With Criminal Negligence.

BIG PLOT FAILED.

MONTREAL, Aug. 30.— Francois Joly and Ernest Gervais, two Bordeaux Jail guards, were arraigned Friday afternoon before Judge Enright and bail refused on charges connected with the attempted escape of Giueseppi Serafini and his partners in the Hochelaga Bank collection car hold-up from the jail last Monday.

Preliminary hearing was fixed for Sept. 3.

This makes four Bordeaux Jail guards in all so far who have been arrested in connection with the affair.

The greatest jail delivery in the history of the continent in which friends of the prisoner are to have been willing to spend $100,000 to secure the escape of six murderers as the prize of the jail delivery was frustrated an hour after midnight last Monday, by a mere chance.

This is the conclusion which the investigators,, who for three days have been testing every avenue of information are gradually being forced to accept. The jail authorities and the investigators are doing their utmost to withhold all information from the newspapers and enquirers, but the seriousness of their investigation cannot be hidden. Charles Lancetot, assistant attorney-general of the province and regarded as one of the shrewdest lawyers in Quebec has come up from the ancient capitol to take a hand personally in the investigation.

Car Failed to Arrive.

After three days' investigation it is becoming more and more apparent that the only thing which occurred to mar this sensational delivery which had been pondered over and plotted hour after hour by these master criminal minds was the non-arrival of a car at the schedule time. Serafini, caught in a pig stye, was to be the forerunner of Louis Morel, Tony Frank, Frank Gabino Leo Davis and Frank Valentino.

Officials allowed reports of bars saws and doors opened to be spread far and wide without any attempt to discredit them. Evidence drawn from hostile guards whose connection with the escape was so close that eight of them are under suspension while two are actually under arrest for aiding and abetting has gradually filtered through beyond the prison walls.

It now transpires that Serafini was not in murderer's row when he made his unsuccessful attempt. Fears of renewed attempt to end his own life have been entertained by the officials ever since he was found one day leaning his head against the walls of his cell.

Was In Basement.

For many days previous to last Monday he has been in a sub-basement of the jail under close guard and with special attention paid to his conduct in the cell. It was from this cell that he made his getaway through a small window ten feet high.

That he did not saw any bars and that there was collusion with men waiting outside seem to be two facts established by the investigators.

The escape was to take five minutes. The second man to break the bonds was to guess as nearly as possible the passing of this period and in order that there might not be any lost moments the time was to be kept by pulse beats. The whole plan was arranged to the minute and in 25 minutes all six were to be free.

The last two to make the break were inmates of cells in "murderers' row," double guarded and double-locked. They were to overcome the guards and seize their rifles. Escape was always to be by way of the window in Serafini's cell and a rope ladder is said to have been found in place.

Desperate measures to get the escaped men out of the city were planned by the gang "outside" who are believed to have had Packard cars at their disposal. One car, around which considerable mystery exists, was discovered last night and the police are looking for the owner.

Says Old Cost of Living Will Never Come Back

WILLIAMSTOWN, MASS., Aug. 30.—The cost of living will never go back to where it was before the war, Professor Allyn A. Young, of Harvard, told a conference at the Institute of Politics. He said:

"It is not desirable that this prospect should be changed. Lower price would increase the burden of debts which oppress the world."

ROTARY PLEADS FOR ERRING BOY

Lindsay Youth Who Stole Aunt's $1,000 For Trip To West Freed.

TO REPORT WEEKLY.

LINDSAY ,Aug. 30.—Adam McCabe, the fifteen year old youth, charged with the theft of $1,000, the property of his aunt, and his pals Price and Williams, who were charged with receiving money known to have been stolen, have been allowed to go on suspended sentence.

The Rotary Club interested itself in the McCabe boy, and at the police court session Rev. Mr. Barraclough and Mr. L. VV. O'Connor, representing that organization, made strong representations in his behalf. The boy will be looked after by the Rotary, and he is to report to Mr. O'Connor every week. All the costs in the case must be paid by the boys and they are to earn the amount of the stolen money spent in connection with their journey to the West.

MacLaren To Be Guest At Ottawa Luncheon

OTTAWA, Aug. 30.—Squadron leader A. S. C. MacLaren and his associates of the abandoned British 'round-the-world flight are to be the guests of honor at a large luncheon here on Tuesday. The party of British aviators are expected to arrive in the city either Monday or Tuesday morning and will be here for several days.

The luncheon being given in their honor has been arranged by the Engineering Institute of Canada, Ottawa Branch, who have invited the members of the Canadian Club to join with them in honoring the world fliers.

The party consists of: Squadron Leader A. S. C. MacLaren; Flying Officer Plenderleith; Lieut.-Col. L. E. Broome, Royal Engineers and Sergeant Andrew, mechanic.

VILLAGE BLAZE DAMAGE $50,000

Glenarm, West of Lindsay, Loses Two Shops, Garage and Residence.

NO PROTECTION.

LINDSAY, August 30. — The little village of Glenarm, in Eldon Township, Victoria County, about fifteen miles west of this town, was scorched by a comparatively disastrous fire on Friday, leaving in its ashes and its blackened ruins a loss estimated at approximately $50,000.

The blaze broke out in the spacious geenral store owned by Dougald Sinclair at 4.30 p.m., and defied the feeble efforts of the villagers to check it.

The store and its contents were totally destroyed, together with Rabey's blacksmith shop, and the Rabey residence, with practically all their contents.

It spread to the big stable owned by Mr. Sinclair and used as a garage.

There are no good wells in Glenarm, and the hamlet has no fire-fighting equipment.

The people were powerless to check the fire, and appealed for help to Woodville, whose chemical engine was immediately sent to the relief of the endangered neighbouring municipality.

This apparatus prevented further spreading of the fire and effectively halted its progress.

SERIOUS OUTBREAK.

School Opening Delayed On Account of Infantile Paralysis.

DETROIT, Aug. 30. —(Canadian Press).—Due to nearly 100 cases of infantile paralysis in city, opening of Detroit schools, scheduled for September 2, has been postponed for two weeks. Health Commissioner Vaughn urged delay on ground that while there was no serious epidemic of disease, conditions were ripe for one and would continue so until cool weather began, if it is quickly detected.

Infantile paralysis, which has been prevalent in Syracuse since real early in July, has now reached total of 115 cases, with about 20 fatalities. There are 100 more cases in nearby Central New York, places, including Oswego, Oneida, Utica and Seneca Falls.

BIG TIMBER DEAL.

Nearly Three Million Dollars Involved In Transaction.

TORONTO, August 30. — Announcement of the completion of the largest timber transaction yet achieved by Premier Fergusons government was made yesterday at the Parliament buildings when it was stated that four timber limits in Mississauga forest reserve, having a total area of 144 square miles, had been sold by tender for a consideration of upwards of $2,750,000.

The limits concerned consist principally of pine timber of a very high grade and the successful tenderer was the Bishop Lumber Co., Ltd., of Nesterville, Ont.

LABOR DAY ON STONEY LAKE

TAKE THE STEAMER STONEY LAKE AT THE GEORGE STREET WHARF A 8 A.M. OR TAKE THE C.N.R. 8.30 TRAIN TO LAKEFIELD, AND THE STEAMER EMPRESS FOR SAIL THROUGH THE LAKE. 1d52 3218

PRINCE ARRIVES HAPPY TO VISIT UNITED STATES

No Pomp or Ceremonial As Heir To British Throne Was Welcomed.

PLEA TO THE PRESS.

Asks Swarm of Reporters To Make Matters Easy For Him.

NEW YORK, Aug. 30.—(Canadian Press) — Edward, Prince of Wales, arrived Friday.

Three airplanes hovered over his ship while thousands of persons ashore and on small boats around the Berengaria strained their eyes for a sight of the distinguished young Englishman who is making his second visit to the United States. The Prince was completely surrounded by newspaper correspondents and reception committees. Smiling and slightly diffident, such was the warmth and enthusiasm of his reception, His Royal Highness spoke to the seventy-five reporters gathered on the starboard side of the deck. He shook hands with a few of them and in response to a few formal questions made a hasty search through his pockets for his written statement. Finally turnng to Major Oscar N. Solbert, his American aide, he said:

"I've got a written statement somewhere, where is it?"

Likes United States.

While the statement was being found more queries came from the journalistic group and the Prince replying said:

"I'm happy to be in America. I like your country very much. The fact that I came over here for a holiday is the best I can say in that direction."

A young woman pressed forward and put in the inevitable question as to the Prince's possible marriage.

"No. I am not engaged," replied His Royal Highness, smiling tolerantly.

"Would you marry an American girl if you fell in love with one?" said the redoubtable lady.

The Prince smiled again but did not reply. He explained that inasmuch as he had crossed the seas on a holiday he hoped the newspaper men would make matters as easy as possible for him. Then he gave out his written statement saying that he was glad to renew acquaintances in the United States and predicting that the polo match between the British and United States would be "the finest exhibition of a great game which the world can produce today."

Visit to President.

Shortly after that he climbed down a ladder to a private yacht which took him to Glen Cove on the north shore of Long Island whence he journeyed by motor to the home of James A. Burden of Syosett. He departs today for Washington to be the guest of President Coolidge at luncheon. Returning to Syosett he will stay there for about two weeks.

There was no pomp or circumstance about the arrival of the Prince The heir to the British throne was dressed in holiday attire a grey sack suit with a blue shirt and collar to match, and at his own request there was nothing military or naval about the reception.

The only display of any sort was the airplane escort, which circles around the Berengaria as she steamed into the bay.

TWO BOYS DROWNED.

Bodies Recovered From the Treacherous Waters of the Thames.

LONDON, Ont., Aug. 30.—Allan Ryan, 8 year old son of John Ryan, and Harry Whitehead, London, were victims of double drowning in Thames River, two miles east of City limits.

Boys, with Ryan's elder brother Earl, had gone fishing to place in which there are a number of treacherous holes. Earl Ryan states that he was seated on the bank when he heard the boys cry out and both almost immediately disappeared. He rushed to their aid and had ,with great difficulty brought his brother within reach of shore when Whitehead boy clutched him. Exhausted by his struggle he was able to shake others off and fall into shallow water. He secured assistance as quickly as possible but both children had been dead for some time when the bodies were recovered.

CONSTABLE ARRESTED.

Serious Charges Against Officer at Streetsville.

STREETSVILLE, August 30. — Anthony Lees, the chief constable of Streetsville, was arrested here yesterday on charges of arson, conspiracy and perjury.

It is alleged that Lees was implicated in the burning of a house owned by George Gibbons of Streetsville, on which fire insurance to the amount of $2700 had been collected.

Lees was taken into custody by County Constable E. J. Rutledge and taken to the county jail at Brampton. He will appear in the police court this morning.

FOR SALE

7-roomed Brick House, modern. $3600

Bungalow, west end, modern, hardwood floors $4500

New Bungalow, south, modern. $4000

W. H. TAYLOR
Real Estate & Insurance
144 Hunter street. 'Phone 1462

SUMMER RESORTS.

THE ARLINGTON — SUMMER HOTEL—Cobourg, Ont.—Now open for automobile and week-end parties. Opens for Season Guests on June 28th., 1924. Write for reservations—new proprietorship; new management. Solid brick building; practically fireproof. 139-24-4225

LOST

LOST—A HEADLIGHT AND GLEN off McLaughlin car. Finder please 'phone 1404J. Reward. 3d 53 5326

LOST—BY ELDERLY LADY A TEN dollar bill on Rubidge street between Dalhousie and King. Finder leave at 209 Rubidge street and receive reward. 1d 52 5329

WILL THE PARTY WHO FOUND the handled baskets. Please return to J. R. Brownlee, 615 Chamberlain 1d 52 3325

MUSIC

MARION B. ADAMS, A.C.A.M., Teacher of Piano and Theory. Pupil of Peter C. Kennedy, Toronto Conservatory of Music and Canadian Academy of Music, Amalg. Studio 465 Weller street. 'Phone 321 d-6mths- 3181

MONEY TO LOAN.

We have funds to loan on Real Estate Security at the lowest rates. GORDON & O'BRIEN. Phone 219.

OSTEOPATHY.

DR. WILL A. SETTLE—Osteopathic Physician. Office in Crown Apartments, 124 Hunter street. Corner Water and Hunter streets. 'Phone 649. Office Hours, 9 to 11 a.m., 2 to 5 p.m. and 7 to 9 p.m.

INSURANCE.

FRANK A. BLACK—209 Barrie Bldg., Peterborough, Ont., representing Manufacturers' Life Insurance Co. 'Phone 808. Residence 2230.

BARRISTERS AND SOLICITORS

GORDON & O'BRIEN— Barristers, Solicitors, Notaries. Money to loan on easy terms. Special attention to Patents and Trade Marks. Phone 219. G. N. Gordon, K.C., M.P., J. A. OBrien. Mr. Gordon will be in his office each Saturady, during the Session.

S. T. MEDD—Barrister, Soliciter Notary. Office over the Dominion Bank, corner of George and Simcoe streets. Telephone No. 22. Private funds to loan at current rates upon easy terms.

PECK, KERR & McELDERRY, Barristers, Solicitors and Notaries. Office, Water street, Peterboro. Money to loan at the lowest current rates of interest on easy terms of payment. E. A. Peck, F.D. Kerr, V. J. McElderry.

O'CONNELL & CORKERY—Barristers, Solicitors and Notaries. Money to loan at the lowest current rates of interest. Daniel O'Connell, John R. Corkery, Hunter street, two doors west of the Post Office.

DUMBLE & JOHNSTON—Barristers, Solicitors, etc. Office, over the Toronto Savings and Loan Company, George Street. D. W. Dumble, K.C., W. Johnson.

HALL & HALL—Barristers, Solicitors and Notaries Public, Hunter street, Peterborough next to St. John's Church. Money to loan at the lowest rates of interest. E. H. D. Hall. Basil D. Hall.

MOORE & WEARING — Barristers and Solicitors, 403 Water street, opposite the Post Office. Money to loan at the lowest current rates of interest. Jos. Wearing, M.A.

R. R. HALL—Barrister, Solicitor, etc. Peterboro, Ont. Office, corner of Hunter and Water streets, over the Canadian Bank of Commerce. Trust Funds to loan on easy terms of payment.

JAMES FORDYCE STRICKLAND—Barrister, Solicitor, Notary Public. Money to loan. 375 Water street, Peterboro. Phone 191.

WILFRID F. HUYCKE, Barrister, Solicitor, Notary Public. 395 Water street. Telephone 239.

MEDICAL.

R. DEVLIN, B.A., M.D., C.M., Physician and Surgeon, 406 Mark street. 'Phone 686. 26d 67 3103

DR. BUCHANAN, F.R.C.S. Edinburgh; M.R.C.S., Eng.; L.R.C.P., London, Eye, Ear Nose and Throat Specialist. Hours 9-11, 2-4 p.m., and 7-8 p.m. 'Phone 519. Office, corner Water and Murray streets.

DR. C. C. CRAGG—Eye, Ear, Nose and Throat Specialist. Office 295 Charlotte street, formerly occupied by Dr. Neal. Hours—9-11 a.m., 2-4 p.m., 7-8.30 p.m. Telephone: House 980J. Office 2185.

DR. C. B. WAITE, M,D., C.M.
POST GRADUATE LONDON, ENG.
300 CHARLOTTE STREET.
Special Attention Heart and Lungs
'PHONE 244

BOARDERS WANTED

BOARDERS WANTED — CONVENient to Westclox or Quaker Oats. Apply 217 Euclid ave. 3d 52 5314

TEAMING AND CARTING

WANTED— MOTOR CARTING, ALL kinds ,long or short hauling. Beatty Bros. 'Phones 2169-291r2.

NOTICE

NOTICE

CHIMNEYS BUILT AND REPAIRED 'Phone 1851W. 2d 53 4725

REMOVED—CHARLIE SAM LAUNdry from 414 Water to 97 Hunter street opposite St. John's Church 26d 72 3204

NOTICE—HENRY BROS. CARPENters and builders. Estimates given on new and repair work. Hardwood flooring a specialty. 'Phones 1024 or 2009W. 148 Murray street.

NOTICE

CHIMNEYS AND FURNACES CLEAN ed. 'Phone 1851W. 26-52-4725

WORK WANTED

STENOGRAPHER DESIRES POSITion. Good references. Box 5346 Examiner Office. 3d 54 5346

WANTED—SEWING BY THE DAY. 'Phone 216 evenings. Will go out of town. 3d 52 5322.

WM. KELLAR — PAINTING, PAPER hanging and graining. Prices reasonable. 'Phone 2042F. 6d 55 5318

TAXIDERMIST WORK DONE. HAVE your specimens mounted. Apply 156 London street. 24d 65 5140

MIDDLE AGE WIDOW, ENGLISH, seeks any kind of light employment or housekeeping (where there are no other women). Good plain cook. Apply Box 5324, Examiner Office. 3d 53 5324

PLAIN SEWING WANTED — CHILdren's clothes a specialty. 182 Sophia street. 3d 54 5343.

POULTRY AND EGGS

FOR SALE— 14 S.C. WHITE LEGhorns, hen house and a good quantity of wire netting. 'Phone 1895W or apply 21 Braidwood avenue. 6d 52 5280

LIVE HENS WANTED
DON'T WAIT FOR ANOTHER DEcline in prices; also feathers wanted 'Phone 889J and ew will call for them or bring them to S. Cohen, 159 Charlotte street. 5-9-12-15-16-19-22-23-26-29-30-2-4849

FOR SALE

FOR SALE — BLONDE, AGE 22, height 5 ft 4 in., weight 130. Best offer of marriage will be accepted. Purchaser must be willing to support bride and parents in manner to which they have been accustomed. Triflers need not apply. 2d 53

FOR SALE — BOSTON TERRIER pups. Apply 473 Roger. 3d 53 5333

PRIVATE SALE OF HOUSEHOLD furniture. Apply 43 Park street 3d 54 5358

FOR SALE—ANGLE WORMS 75c PER 100, 881 Water street. 'Phone 1853J. 10-58-5180

FOR SALE— ICE CREAM BOOTH Lake street beach. Apply 137 Lake street. 3d 53 5320

FOR SALE—HUNTERS, 32 EXTRA long Bayard rifle cheap. New last winter. Apply 681 Aylmer street. 3d 53 5327

FOR SALE—1 HORSE, 1 CUTTER, 1 set single sleighs. 'Phone 1615J. 3d 52 5313

FOR SALE — FIRST CLASS CRAB apples. Apply 466 Mark street. 3d 52 5323

FOR SALE — DAISY KITCHEN range burns coal or wood, used one season. Apply at 160 1-2 Sherbrooke street between 6.30 and 8. 3d 52 5316

LIVE BAIT, ATTENTION FISHERmen. All kinds live bait, kept on hand. 'Phone 822. J. Airress, 571 Reid street. 26d 73 5285

WOOD FOR SALE—IN HALF CORD or cord lots: Cedar slabs, $6.00 per cord, Hemlock slabs, $8.00 per cord; Hardwood slabs, $10.00 per cord; Body Hardwood, $12.00 per cord. Cutting $1.00 extra; also rough and dressed lumber shingles, etc. 'Phone Purdy Mills, 650; nights: 1922W. 26d 77 5344

FOR SALE — BEAUTIFUL BLONDE woman must marry immediately. Wealth of prospective husband, chief consideration. Proposals must be accompanied by a sworn statement of annual and guaranted income. 2d 52

FOR SALE—WALNUT DINING SUITE rumed oak cabinet gramaphone, wardrobe, drophead Singer sewing machine, fumed oak round extension table, dressers, parlour tables, hall stand, rockers, wicker chairs, kitchen tables, brass bed, complete, "Pandora" cook stove, "Tropic", cook stove, toilet sets, scalers, and numerous other articles. Open evenings. 352 Water street. 1d 52 5360

PERSONAL

MATRIMONIAL AND FRIENDship Photo Magazines, 30c; no stamps. Send privately sealed Box 5, Isherwood, Ont. s-t-f-1980.

LADIES ONLY.
OUR BOOKLET LADIES' FRIEND mailed in plain envelope, free. Casier 2423, Montreal.
-30-3-13-20-27-4 w 4-11-18-25-5-9-3194

BABY CARRIAGES, ETC.

FOR SALE—BABY CARRIAGE IN good condition. Telephone 2039J. 6d 53 5274

HOUSES, REAL ESTATE

FOR RENT—FURNISHED COTTAGE at Chemong Park for September. Apply 204 Brock street. 3d 53 5340

A REAL SNAP FOR QUICK SALE—six-roomed red brick house: Gas, modern except furnace. Good buy. 'Phone 1982W. 12d 52 5127

FOR SALE—AT A BARGAIN, HOUSE and lot known as 625 Union Street. Apply to R. M. Glover, Examiner Office. 1-2-8-9-15-16-22-23-29-30-2973

8-ROOM BRICK AND GOOD STABLE and garage. West side. All newly decorated and painted. Oak floors, fire place and French doors. Hot water heating. A snap, $5,800. Terms Apply 344 King street. 28-27-30-5258

FOR SALE —TWO LOTS SOUTH END will consider good Ford car on deal. Apply Box 4999 Examiner Office. 4d 53 4999.

FOR SALE— 7-ROOM BRICK HOUSE attic finished. Every convenience, in west end of city. A bargain for quick sale, for particulars apply to box 5275, Examiner Office. 6d 53 5275

8-ROOM BRICK CENTRAL ALL modern. All newly painted, and papapered, floor painted and grained. Apply 344 King street. 3d 54 5188

NURSING.

WANTED—BY THE HOUR, DAY OR week. 'Phone 2221J 12d 56 5198

MATERNITY NURSING. 'PHONE 1514J. 9d 56 5161

FOR RENT

TO RENT — NICE BRIGHT FURnished rooms. Central. Board if desired. 'Phone 2032J. 6d 53 5280

TO LET—HOUSE 497 DICKSON ST. seven rooms, light, water. Apply 53 Murray street; beautiful locality. 3d 53 5341

TO RENT—FURNISHED ROOM. Apply 266 Aylmer street. 'Phone 2099W 3d 52 5312

TO RENT— TWO LARGE FURNISHed rooms. Suitable for light housekeeping. Apply to 467 Water street. 3d 53 5336

TO RENT—5-ROOMS SHERBROOKE Place, Side verandah. Good cellar. Apply 204 Brock street. 3d 53 5337

FOR RENT
MODERN HEATED APARTMENT IN Bank of Commerce Building. Immediate possession. Apply 437 George street. dtf

FOR RENT—7-ROOMED HOUSE ON Sherbrooke street, conveniences. Apply 'Phone 2018F. 6d 52 5260

TO RENT—NICE DUPLEX HOUSE, four rooms, bath room. Good yard. Central. 'Phone 2211F. Apply 183 Antrim. 3d 53 5328

TO RENT — 2 FURNISHED BEDroom on bathroom flat, modern with use of kitchen for cooking and eating. Apply 168 Stewart street. 3d 54 5347

TO RENT—FURNISHED BEDROOMS in good home. Board if desired. Apply 309 Reid street. 3d 54 5361

FOR RENT—193 SMITH STREET, 8-roomed house. Modern possession 15th of Sept. Apply 182 Dublin street 6d 57 5355

TO RENT—1 LARGE FURNISHED room 2 unfurnished rooms. Apply 'Phone 1136J. 3d 54 5335

FOR RENT — WELL DECORATED modern house, King street, west of Park. Moderate rent. Garage if required. Box 3192, Examiner Office. 8d 52 3192

FOR RENT—2 HEATED UP-TOdate apartments, all conveniences, electric fireplaces, hardwood floors; one furnished and one unfurnished. Also furnished cottage at Chemong for the month of September. Apply 264 Hunter street west, Apt. 2. 6d-53-2567

FOR RENT— THREE FURNISHED rooms for light housekeeping, down stairs. Separate entrance. Central. Apply 61 Robinson street or 'phone 1037J. 3d 52 5316

TO RENT —CORNER STORE WITH dwelling also apartment, modern heated. 'Phone 1232J. 6d 52 5247

ROOMS TO RENT — ALL CONVENlences, newly decorated, central 107 Aylmer street. 3d 53 5325

TO LET — 2 OR 3 UNFURNISHED rooms. Apply 436 Driscoll Terrace. 6d 52 5227

FOR RENT—HEATED OFFICE ON George street. Apply 437 George street. dtf.

TO RENT— NO. 173½ SIMCOE ST. Suitable for store or office. Immediate possession. Apply 437 George street. dtf.

FOR RENT— SMALL STORE ON George street. Centrally located. Immediate possession can be arranged. Apply No. 437 George street

FOR RENT—HEATED APARTMENT, Grand Central Building. Immediate possession. Apply 437 George street. dtf.

HELP WANTED

Here's your chance to train for a first class Stenographer. Only 10 weeks at home required. Dictation taken on typewriter or by hand faster than any other system. Easy and simple to learn. Money back if not qualified. Book free. Write Canadian's School, Yonge & Granville, Toronto. Mention this paper.

6d-42-3154

AGENTS WANTED

$10.00 A DAY TAKING ORDERS FOR B & E Silk Hosiery. Your pay daily. No collecting or delivering. Write the B & E Manufacturing Co. Dept. 29, London, Ont. 2-9-16-23--30-2971

HOSIERY AGENTS— $60 WEEKLY selling hosiery direct in offices, factories, houses; exclusive territories. Prices cheaper than stores. Dept. 386 Triange Mills, Box 2502, Montreal. s. tf.

A LARGE DOMINION CORPORATION desires at once responsible men to act as exclusive District Distributors for their products which are meeting with phenomenal success throughout Canada and United States. A good salary, permanent business to right party. Small investment for merchandise to supply trade. Investment fully protected. Reply at once. Sales Manager, 1014 Federal Building, Toronto. 1d 52 5331

EARN UPWARDS OF $25 WEEKLY growing Mushrooms for us. Frost proof cellar necessary. Put in Fall beds now. Illustrated booklet and particulars for stamp. Canada Mush room Company, Toronto. 1d-52-5332

DISTRIBUTING RELIGIOUS LITERature pays Christian men and women $30 to $50 weekly. $225 guaranteed for 90 days' work, commission besides. May work spare time. Mr. Conrad, Spadina Building, Toronto. 30-6-10-20-24-4-8-18-22-3206

EARN TEN TO FORTY DOLLARS weekly from now until Christmas with the best line of Personal Greeting Cards. Ladies or gentlemen Whole or spare time. Samples free. We pay weekly. Write to-day for information. Dept. C., Master-Kraft Greeting Card Company, Toronto, Ont. 24d 77 3208

HELP WANTED—Male

MAKE MONEY AT HOME—$1 TO $2 an hour for your spare time writing show cards for us. No canvassing. We instruct and supply you with work. West-Angus Showcard Service 29 Colborne Building, Toronto. dtf

BUSHMEN WANTED — SCHROEDer Lumber Co., Pakesley. Wages from twenty-six to thirty-five. Apply to Giles Stone, 618 Bethune St. 12d 52 5114

HELP WANTED—Female

EXPERIENCED MILLINERY PREparer. Apply Millinteria, 163 Charlotte street. 6d 52 5243

EXPERIENCED GENERAL FOR small family. 491 Hunter street west 'Phone 1361. 3d 53 5338

LADIES WANTED — TO DO PLAIN and light sewing at home whole or spare time. Good pay. Work sent any distance, charges paid. Send stamp for particulars. National Manufacturing Co., Montreal. 30-6-13-20-27-4 w-4--11-18-25-2-9-5321

EXPERIENCED SALESLADY WANTed for Ready-to-Wear. Apply 437 George street. 3d 54 5342

AUTOS FOR SALE

FOR SALE— CHEVROLET TOURING car in first class condition. 'Phone 1899J. 3123-4600

FOR SALE—FORD TOURING CAR, looks like new, very cheap for cash. Peel's Garage, 25 Lake street. Aug. 26-28-30-5265.

FOR SALE — FORDSON TRACTOR second season in first class running condition with Taco Governor Cock shutt Plow and Cultivator. Apply D. Deyell, South Monaghan. 6d 52 5229

WANTED

WANTED — A GIRL STUDENT TO board. Telephone 2095J, 3d 54 5346

WANTED TO RENT—BY OCT. 1ST., small house. Conveniences. Reasonable rent. Address Box 5315, Examiner. 3d 52 5315

WANTED — UNFURNISHED ROOM, that can be heated by stove. Write Box 5319 Examiner Office. 3d 52 5319

WANTED—ENGINE FOR CRUSHING stone. Apply A. Batterson, R. R. No 5, North Monaghan, 'Phone 484 ring 15. 3d 54 3224

WANTED—HEAVY BEEF CATTLE also Holstein springers and calves, lambs, poultry. Apply Merson and Sherman, 440 George street. 'Phone 1498F. 30-2-4-6-9-11-13-16-18-20-23-25-27 5362

WANTED— ONE GOOD LADY, AND one good gentleman to represent the only Canadian Life Insurance Company, which guarantees the profits on the policies. Apply Examiner Box 3193. 3d 53 3193

WANTED — RAGS, BONES, OLD stoves, copper, brass, zinc, rubber, auto tires, wood ashes. Will send a man and clean your cellar or ash house, free of charge. Address Stevens, 364 Mark street, or 'phone 2065. 26d 2066

SALESMEN WANTED

A real producer to sell a specialty with a national reputation to the grocery trade. Line is well and favorably known. Commission given on both retail and jobbing orders. Transportation paid and a daily expense allowance given to man with successful selling experience. State complete details of previous experience in first letter. We will arrange personal interview for most likely applicants. A thorough training will be given to the man selected. This should be a permanent job, netting $40.00 to $75.00 a week to capable man.

Address Sales Dept. John G. Elbs, Mfr.,
Star Egg Carriers and Trays. Rochester, N. Y., U.S.A.
1d 52 3220

COLLECTIONS IN WEST ARE SLOW

Retail Trade Quiet But Prospects Are Brighter—Good Winter Expected.

WHOLESALE REVIEW.

WINNIPEG, August 30 (Canadian Press). — The weekly trade report of the Canadian Credit Men's Trust Association, Limited, states:

Halifax — Wholesalers and retailers report sales continuing slow. Fal lprospects improved by recent Fall prospects improved by recent rainy weather.

St. ohn — Wholesale trade reports mostly good. Retail trade is fair. Cillections fair.

Montreal — Boot and shoe report business quiet. Collections very slow. Groceries report business fairly good and collections fair. Dry-goods business somewhat quiet. Collections poor.

Toronto—Wholesale trade reports no change in the situation for advance orders, with people returning from their holidays, preparations for commencing school, and the opening of the Canadian National Exhibition, some improvement should be noticeable, but forced business and special prices continue to be the order of the day. Manufacturers appear to be content to carry onf in a watchful waiting mood. There are no signs of expansion at this time, in spite of the strong undercurrent of optimism.

Winnipeg — In both wholesale and retail circles better feeling existing and it is expected that business will improve materially in the near future. Collections slow.

Regina — Wholesale trade very quiet. Retail trade very quiet, with hopes entertained of improvement when the harvest begins. Collections poor.

Saskatoon — Both wholesale and retail trade report business quiet. Collections poor.

Calgary — Both wholesale and retail trade reported exceedingly quiet. However, prospects for the immediate future are considerably brighter. General feeling is that this fall and winter business will show an improvement over the same period last yar. Collections slow, but showing signs of improvement.

Edmonton — Country points report prospects for revival of business bright. City conditions also on the upgrade.

Vancouver — Both wholesale and Vancouver — Both wholesale and retail trade report no change in conditions, all lines keeping fair. Collections slow to fair.

AGENTS WANTED

DISTRIBUTORS QUICKLY DEVELOP own independent business handling Scotmints Yeast Candy; New Ford Automobile free; exclusive territory Scotmints Company, 963 Scotmints Building, Jersey City, N.J. 1d 52 5354

CORN ROAST PARTY.

C.S.E.T. Boys at Ricee Lake Were Hosts.

BAILIEBORO, Aug. 29. — On Tuesday evening the boys from the C.S.E.T. camp at Barnard's Landing, held a corn roast on the lake shore. Rev. Ramage and his party joined the boys in their evening's enjoyment, as it was their last evening at the lake before starting back for their home in Monessen, Pennsylvania. The evening was spent in singing community songs around a glowing camp fire. When the corn was cooked everyone enjoyed their share. The boys were very sorry to see Mr. Ramage leave as he had won a great friendship among their group.

Girls Entertained.

Miss Marion Dawson entertained twenty of the girls at her home on Tuesday afternoon. The time was spent in playing ball and other games on the lawn. After a very dainty supper the evening was spent in playing and singing. Everyone spent a very enjoyable time. Among those who were present were Misses Lottie Earl, May Dawson, Olive Dawson, Jean Eagleson, Bernice Barnard, Vera Bradshaw, Jean Dawson, Sylvia Rutherford, Hilda Dawson, Loretta Barnard, Connie McConnachie, Theresa Thompson, Kathleen Isbister, Margaret Greer, Jean Russell, Florence Barnard, Ida Pue.

Evangelistic Service.

Rev. Boyd, pastor of the Baptist church, Bailieboro, is conducting evangelistic services in the church this week. The Port Hope choir was in attendance Monday, Wednesday and will be again on Friday evening, while the choir from the Bailieboro Methodist church provided the music the rest of the time.

Personals.

Mr. and Mrs. Ira Dawson and family, Miss Hattie Dawson, and Mr. Eldridge White motored up to Toronto on Wednesday and attended the Exhibition.

Mr. Aylmer Dawson has been visiting friends in Toronto for the past week.

Miss Olive Dawson, nurse-in-training at Nicholls Hospital, is holidaying at the home of her mother, Mrs. C. Dawson.

Rev. and Mrs. Ramage, accompanied by their son Merrell, and Mr. Molpis, left yesterday for their home in Monessen, Pennsylvania.

Mr. and Mrs. Jackson, of Cleveland, Ohio, are spending a few days with Mr. and Mrs. W. H. Hubbard.

Mr. and Mrs. John Perrin,, Mr. and Mrs. Gray MacNeil left on Thursday for their home in London. Mr. Lawrence Dawson accompanied them as far as Hamilton.

TO-LET
Small Office, Central, Low Rent.. We have a limited quantity of STANDARD ANTHRACITE NUT COAL
Order Now.
A. LOW & CO.
365 Bethune street
'Phone 697 N. & Hol. 1027

FOR SALE

On the market to the highest bidder—

Opportunity to buy one of the most beautiful women in America as your wife—

Watch the Examiner for time and place of auction.

H.P.LINDSAY AGENCY CO.

All Kinds of Insurance Written.
24 FIRST CLASS COMPANIES.

—FOR SALE—

115 Acres on the Provincial Highway; all first class land; good barn, stone foundation; running water for cattle and horses; good brick house: everything up to date; ¼ mile from store, church and school.

$5500—Red Brick, newly decorated; 6 rooms; garage and garden.

$6200—New Red Brick; newly decorated; 7 rooms; wired for electric range; electric heater for water in the cellar; fully modern, good location.

$2300 — Frame, 7 rooms; light, water and gas; nicely decorated; good cellar, and clean surroundings.

A. EASTWOOD, Agent
Office 'Phone - 341.
H P. Lindsay, Residence 1291W.

Personal or Business Stationery
200 SHEETS and 100 ENVELOPES
Printed with Name, Address & Business
Sheets are of good quality bond paper, 6 in. x 8 in., with envelopes to match, are neatly packed in box and MAILED POSTPAID to YOU. Simply write (or print) your name, address, profession or business, with $1.00, and mail to
PARKER'S PRINTING PRESS
Stationery Department P.
622 Gerrard St. East, Toronto
$1

B. C. SHINGLES
I handle the best grades of British Columbia Shingles at best prices. Roofing and roofing materials our business.
FRED. H. ROWAN
607 Weller St. Phone 851

PETERBOROUGH FUEL & TRANSFER, LIMITED
KELLY BROS., Proprietors,
134 Aylmer Street.
COAL
Delaware and Hudson Anthracite, in all sizes.
WOOD
Dry Hardwood — Dry Mixed Wood, Cut to Order.
'Phone for Prices. Satisfaction Guaranteed.
'Phones - - 270 and 362

GOING TO BUILD?
SEE OUR MODEL of 1924 Ideal Bungalow Home, built to scale. It shows exact appearance of finished House. 'Phone 1261W for appointment.
A. B. CUNNINGHAM
331 Reid St. Builder & Contractor.

GYPROC
The Fireproof Wallboard
Murray Made ROOFING
And Builders' Supplies
THOS. A. REHILL CO
210 Wolfe St., near C.P.R. Stn.
Phones:
Office 245 1543w

IT PAYS TO ADVERTISE

DAVIS-THOMPSON COMPANY, LTD.
Insurance and General Agency
433 GEORGE ST. PHONE 40

$5,700—Dandy modern bungalow with garage near Normal school.
$3,000—Real nice home. All modern, but furnace. Rubidge street south.
$3,600—Modern brick, furnace. Outside cellar entrance. Central.
$6,000—Fine dwelling. Hot water heat hardwood floors, west residential.
$5,700—Fairly central. Modern brick hardwood floors, hot water heat.
$5,000—100 acres, 6 miles out. Exchange for city house.
$7,000—100 acres, 4 miles out. Take city house as part in exchange.
Buy lots right now in Victoria Heights. Have a look and see.
Several good housse to rent.
Agent for British and European and Fidelity Phoenix Fire Insurance Co.

AGENTS FOR BEST FIRE INSURANCE COMPANIES.
H. J. McCANNAN
140 Simcoe street.. Phones 46J-772.
Nugent Phone 1693M

110 ACRES OF GOOD FARM LAND, about 80 acres working, balance is pasture and wood, comfortable frame house and barn, about 6 miles from City, possession this fall, good terms, price $4,500.00. Owner would exchange for a house in town.
Very good frame house, containing 5 rooms, modern, new furnace, situated in East City, owner would exchange for a larger house, price $2700.00
Brick House, containing 7 rooms, modern except furnace, situated in north end, convenient to car line, Good terms, price $3,500.00
For Rent—New brick store and dwelling, modern, in good locality, would be a n ideal spot for barber shop or butcher shop, situated in the north end, immediate possession
Call and we will have you inspect any of the above Real Estate Snaps.
J. T. O'CONNELL & CO.
136 Hunter Street
'Phones: Office 376; Residence 1359
Mr. A. Mills, Agent, 'Phone 1493W.

FOR SALE

2800—6-roomed Red Brick house, stable and garage; ½ acre land and fruit.
$2000—6-roomed Frame House, new; $200 cash; balance as rent.
$4800—-roomed White Brick house, central; $600 cash; easy terms.
$3500—Brick and Stucco; would exchange for a good lot.
$3300—7-roomed Red Brick House, all modern, central; easy terms.
$2100—6-roomed Frame House, 2-piece plumbing; central; good lot,hot
$5400—7-roomed Brick House; hot water heating; good location, easy terms.
Several good Farms; would exchange on City Property. All kinds of Fire Insurance Written up.
J. CHAMBERS & CO.
354 WATER STREET.
'Phones—Office 1719-J, Res. 1594-W

7-Room Brick, al modern, oak floors two mantels. Very central ...$7,000
7-Room Brick, near Normal School; all modern. Fine condition ...$5,000
7-Room Brick, water, light, furnace. One acre lot. Lots of fruit....$3,800
7-Room Brick. All modern. Good garden. South. Bargain.....$3,600
6-Room Brick, two piece plumbing. Good lot Stable. West.....$5,250
6-Room, all modern brick, south $3,200
4-Room House, north. Good lot, $1,000
Some good farms for sale or exchange for city property.
A few good Houses to Rent.
P. E. RUTHERFORD AGENCY
282 George Street — 'Phone 142J

CHINA PAINTING
Mrs. Langley McCarthy Teaches Biscoffs' New and Beautiful Work in CHINA PAINTING

FOR SALE
Lath at Low Price
Slabwood 12 INCH ER LOAD $4.75
H. H. DINSDALE
PHONE 153

Telephone 790 When You Want Your
PIANO OR ORGAN TUNED
Player Pianos A Specialty.
All Work Guaranteed.
W. H. CUNNINGHAM,
500 Weller Street

4% INTEREST, compounded Half-Yearly, Paid on Deposits

One Dollar opens an account. Special facilities afforded Depositors for the convenient transaction of their business, and accounts are subject to cheque withdrawal.

For Sums of $100 and upwards this Company's Debentures are issued in terms of one to five years.

Bearing INTEREST Half-Yearly at . . . **5%**

435-437 George Street
PETERBOROUGH

THE GUMPS—HAVE A BUTTON

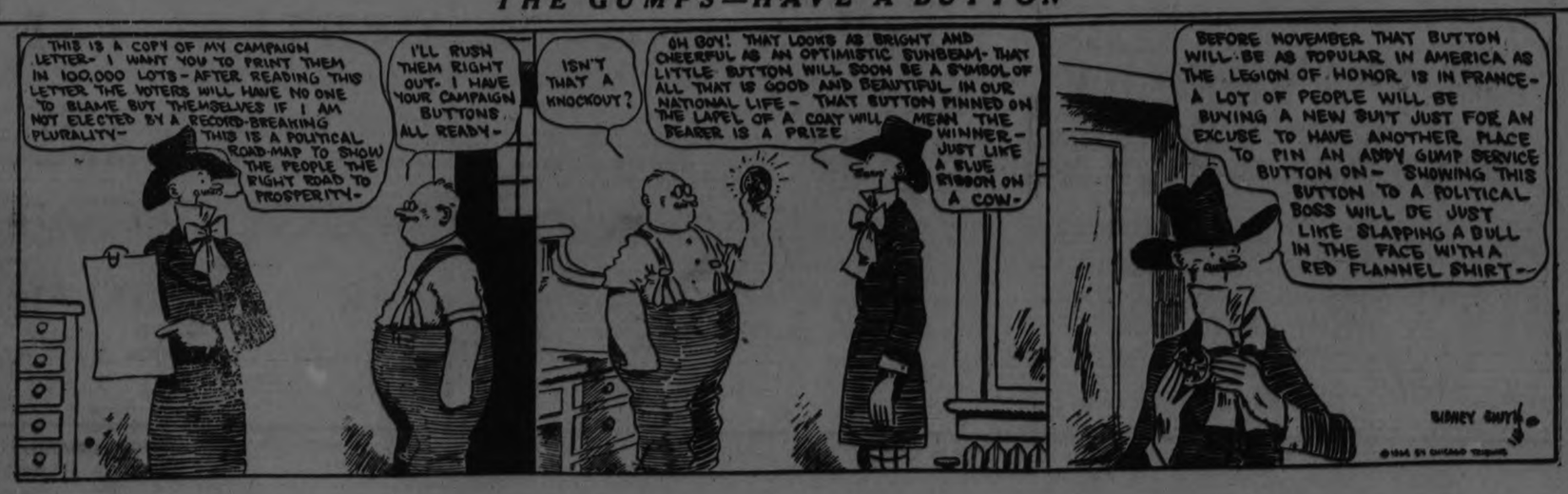

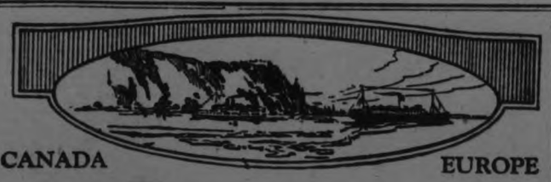

CANADA EUROPE

Travel Cunard

When you buy a Cunard-Canadian Route ticket, you buy not only transportation, but the finest type of travelling accommodation, comfort, luxury, entertainment, meals, personal service, and the peace and quiet of the St. Lawrence River trip, with all of its majestic scenery.

You can change your hotel readily enough if you are disappointed. But, you cannot change your steamer once you are aboard. Make up your mind now to travel Cunard-Canadian.

Cunard courtesy and thoughtful attention are yours at every turn, whether you take cabin or third class passage. The splendid appointments of staterooms, salons, libraries, children's rooms, promenade decks, etc., will make your voyage one of hourly delight.

See the Cunard Agent in your town for detailed information about the ships, rates, sailing dates, etc., or write to

The Robert Reford Co., Limited
General Agents
Montreal Toronto Quebec St. John, N.B. Halifax

Via The St. Lawrence Route
"The Pleasure Way to Europe"

CANADA SHORT OF DOMESTICS

Demand For "Cook-Generals" Fails To Overtake the Supply Since War

MANY FROM BRITAIN.

OTTAWA, Aug. 30. — (Canadian Press).—Though 47,466 women have entered Canada as domestic servants since the war, the demand for house hold workers in the Dominion continues to exceed the supply. A "cook general" can always find work in Canada according to immigration officials in touch with the domestic service situation.

Under the Empire Settlement Scheme, signed in March, 1923, women in Great Britain who have had experience in household service can secure loans for the entire amount of their passage provided they are prepared to enter domestic service in Canada. Under this scheme, up to June 30, 1924, 2,114 household workers have come to Canada. Loans to those entering as domestic servants up to June 30 totalled $164,316.04. The loans are repaid through the Federal Department of Immigration in sums varying from $5.00 to $10.00 per month. Prior to June 30 of this year $26,038.68 had been repaid on the loans to women who came to Canada as domestics.

13,284 Last Year

More domestics entered Canada during the fiscal year ending March 1924 than in any year since the Armistice. In those twelve months, 13,284 entered but only 292 of these came under the Empire Settlement Act. The present year promises to see even a larger immigration among women household workers as 6,111 came to the country during the months of April, May, June and July. More than one-fifth of the immigration from Great Britain in the past four months has been domestics.

Prove Experience

Women in Great Britain seeking to secure loans under the Empire Settlement agreement must satisfy women officials in the British offices of the immigration department of their experience in household work, before they receive assistance. In coming to this country they are in parties. On the ships and on the trains there are conductresses who accompany the parties and give general supervision. There are Canadian women's hostels at Halifax, St. John, Montreal, Toronto, Winnipeg Regina, Calgary and Vancouver, all under the supervision of the Department of immigration. In all of these hostels the first twenty-four hours' accommodation is free of charge for houseworkers who are seeking engagements. In the western hostels, forty-eight hours is allowed.

Select your furnace NOW!

BE comfortable when winter comes. We want to show you why Happy Thought Furnaces are the finest heating system at any price. They burn all fuels equally well. Every Happy Thought installation is guaranteed by the makers of the famous Happy Thought Ranges to give ideal heat distribution at minimum fuel cost. Decide now to be comfortable next winter.

Send direct to factory for interesting free booklet "Live Air Heating."

70 years of satisfaction have resulted in the purchase of more than 300,000 Happy Thought Ranges.

GRAHAM & WELLS
Rear of Post Office, Peterboro

MADE AT BRANTFORD CANADA BY
HAPPY THOUGHT
RANGES-FURNACES

Important Announcement

This is to Certify that

MR. GEORGE GIBBONS

has been Officially Appointed

DISTRICT MANAGER

for the City of

Peterborough and Vicinity

with Headquarters at

Room 201, Barrie Building., George Street, Peterboro

Mr. Gibbons is a life insurance expert, thoroughly qualified to advise intending insurers regarding life insurance problems, and is hereby commended to our policyholders and their friends in the Peterboro District.

The Mutual Life Insurance Company of Canada

Waterloo, - - - - - - Ontario

PASSENGERS AND FURNITURE

(Continued from page 1.)

cracked in two pieces from the strain.

When the great crash took place Wiliam Taylor, 'celilst of the ship's orchestra was in his cabin on "C" deck. The terrific force of the wave smashed through the port-hole, flung him in the path of tons of water which rushed through the open port and through the partition of the adjoining cabin.

With him went a bureau. Everything in both rooms floated about in three feet of water. There were still six inches of water in the room when the steamer docked.

Scene in Lounge.

In the forward lounge at the time, were seated a group consisting of Charles Dickens, coach of the Argentine-Chile Olympic team, his five-year-old son Charles, Jr., and Mr. and Mrs. M. E. Baldwin, of No. 1140 Fifth avenue, and about fifteen other persons, mostly women.

The ship gave a terrific lurch as the tremendous wave hit it. In through half a dozen broken port holes came a great rush of water. Every article of furniture, including tables, desks, chairs and a piano, together with the passengers and stewards, went against the post side in one screaming, hysterical mass.

Out of the twenty-one people in the room, Mr. Baldwin said, at least fifteen were injured.

Dickens, clinging tightly to his five-year-old boy, was caught by the great inrush of water and swept out of the great double door on the port side. The two, limp, were flung against a rail and covered by two feet of water.

Hansen Saves Child.

Howard Hansen, the composer, dove through the debris and yanked the child to safety, just as another wave came through the open passage from the starboard side. A second later and the child would have been swept into the sea.

Eye Witness Story.

Harry Gill, of No. 386 Central Park West, who has been in the Near East for two and a half years for the American Joint Distribution Committee, was one of the returning passengers. Of the wreckage and injuries sustained by the typhoon he said:

"I thought I had witnessed terrible sights in the Near East, but they cannot compare with what I saw on this ship during the last 24 hours.

"And through it all the women behaved like the true heroes that they are. A large number of them were injured sufficiently to require the services of a physician. But they cared not for themselves. They disdained aid, bandaged their own wounds, bleeding profusely and then busied themselves trying to give aid and succor to those who were more badly hurt.

"No one will ever know how many were hurt. Of the four hundred 1st class passengers on board, one out of every three was hurt.

Tribute to Crew.

Every one of the passengers, injured and uninjured, paid the highest tribute to the crew. Not a single word was heard in condemnation of a single member.

From the time that the storm commenced about noon on Tuesday until when the Aarabic docked not a wink of sleep had the crew taken and not a bit of food had they eaten.

Instead they went about all Tuesday evening, all night, and all Wednesday, bringing tea and brandy to the stricken and injured passengers.

High tribute of Miss Major, stewardess, was given by many of the injured.

Probably the most seriously injured of all is Patrick Carney, one of the ship's firemen. He suffered a fractured spine when he was tossed about in the stoke hole.

Despite their own injuries the passengers of the ship in recognition of the heoic work done by the engine room crew in saving them all from death took up a collection for Carney. It amounted to $200. It will go to his wife and two children in Liverpool who may never see their husband and father again.

PONGEE COLLARS

Pongee collar and cuff sets are edged with ecru lace or with bands of red, green or blue.

WASHING COLORED CLOTHES

The water in which colored cottons are washed should be merely warm, never hot.

LONDON PEACE TERMS SIGNED THIS MORNING

Way Now Paved For Settlement of Conditions in Europe.

SIGNALS NEW ERA.

Reparations Officials Are Jubilant Over the Result —A Loan Coming.

LONDON, August 30 (United Press). — The protocals of the pact of London were signed by the diplomatic representatives of Britain, France, Belgium, Germany, and other interested Powers shortly after noon to-day.

Europe is ready now to proceed with the enforcement of the Dawes reparations settlement, secure in the knowledge that Germany has given the official approval of the Reichstag.

After a peace arrangement had been made at the last moment between the Government of Chancellor Marx and the Nationalist Party, the Reichstag ratified the pact of London yesterday.

Considerably to the surprise of many political observers the ratification received the necessary two-thirds majority.

This majority was granted on the Railway Bill which the Nationalists supported. The vote was 314 to 127.

The position of Chancellor Marx and the prospects for fulfillment of the Dawes plan were further strengthened when the Reichstag rejected by a vote of 251 to 49 a lack of confidence motion which had been introduced by the People's Party.

With the Dawes settlement having won victory in the two quarters in which opposition to it was most pronounced—Berlin and Paris—the machinery will be started soon for the application of the new plan whereby Germany is to pay reparations

The two-thirds majority was obtained by fifty Nationalists voting for acceptances of the vital Railway Bill, although previously they had voted against the other measures which did not require a two-thirds support.

The price of the Nationalist adherence, it is understood, was a promise by the Marx Government to re-organise the Cabinet and award four posts to Nationalists.

Starts New Era.

Signaling a new era in European affairs, the Reparations Commission Monday will start the machinery which is to put the Dawes plan into operation.

Action to makes Dawes settlement effective was begun immediately after the receipt of advices that the German Reichstag had approved the pact of London.

At an official meeting Monday the committee will actually launch the Dawes agreement.

Young will carry on only for a few months owing to the pressure of his own business responsibilities in the United States so the Reparation Commission may also announce Saturday the name of the permanent Agent General.

Reparations officials are jubilant because delay has been avoided in the application of the Dawes plan. The promise of German cooperation is accepted as demonstrating the strength of the new policy.

Every one recognizes that the success of the Dawes scheme rests now on Young but he is looked upon as perhaps the one man who will be able to put through the plan, because of his business acumen and the non-partisan spirit he showed in helping frame the experts report.

There will fall to him the enormous task of installing the administration which is to begin to the Dawes machinery and avoiding complication in intricate mechanism.

Young plans to leave for Berlin in a few days to begin wrestling with his new job.

Cemented the Pact

The formal signatures to-day cemented the pact which was agreed up on and initiated on the last date of the London conference August 16th.

Official signatures on the pact were with held until the Parliaments of both Germany and France had agreed to the Pact. Germany's acceptance came yesterday after a stormy debate in the Reichstag.

Ambassador Kellogg of the United States was present at the conference to-day when the protocoles were signed as the guarantee to the European Nations. The United States did not sign the pact as America was represented at the Inter Allied conference only as an unofficial observation. In the absence of Prime Minister Ramsay MacDonald, Sir Eyre Crow signed the pact on behalf of Great Britain.

The sigaing was without ceremony and was a mere formality among the provisions of the pact is one whereby Germany is to receive a $200,000,000 loan.

Concluded a Loan

American Bankers concluded a $125,000,000 credit for Germany industrialists on condition of the Reich stag enacting the Dawes laws, an Amsterdam dispatch of the Exchange telegraph service says. This is believed to be one of the reasons that fifty German nationalists decided to vote for the Dawes laws, there by assuring enactment.

Genuine BAYER

ASPIRIN

SAY "BAYER ASPIRIN" and INSIST!

Proved safe by millions and prescribed by physicians for:

Headache Colds Neuralgia Lumbago
Pain Toothache Neuritis Rheumatism

Safe — Accept only "Bayer" package which contains proven directions.

Handy "Bayer" boxes of 12 tablets
Also bottles of 24 and 100—Druggists.

Aspirin is the trade mark (registered in Canada) of Bayer Manufacture of Monoaceticacidester of Salicylicacid. While it is well known that Aspirin means Bayer manufacture, to assist the public against imitations, the Tablets of Bayer Company will be stamped with their general trade mark, the "Bayer Cross"

CAMPBELLFORD EXAMINATIONS

Campbellford High School —Upper School—Examination Results

The result of the candidate's examination is indicated by subjects as follows:

First class honours, 1; second class honours II; third class honours, III; pass c.

Dorothy Ackerman, Eng. Comp., II, Lit. II, Alg. c. Geom c, Trig. c, Fr. Authors III, Fr. Comp. III.

Clifford Baker, Eng. Comp. c, Chem II.

Allan Bonnycastle, Botany c, Zoology, c, Fr. Comp. c.

Evelyn Bonnycastle, Eng. Comp. III, Lit. III Geom c, Fr. Authors, II Fr. Comp II.

Harry Boyd, Eng. Comp II, Lit. II, History II, Alg., c, Geom c, Trig c, Physics II.

Kathaleen Bygott, History c, Latin Authors III. Latin Comp. III, Fr. Authors II, Fr. Comp. II.

Catharine Clark, Eng. Comp. III Lit. III, Fr. Authors II, Fr. Comp. II.

Leslie Clegg, Eng. Comp c.

Isabel Cleugh, History II, Alg. c. Trig. c, Latin Authors II, Latin Comp II.

Donald Craighead, Lit. c, Geom. c. Trig. c, Fr. Authors, c, Fr. Comp c.

Irene Davidson, Fr. Authors, III, Fr. Comp. III.

Roy Elmhirst, Eng. Comp c, Alg. c Chemistry I.

Rose Gorman, Chemistry c.

Alice Gurry, Eng. Comp. c, Lit. c, Trig, c, Fr. Authors III, Fr. Comp. III.

Karl Haig, Eng. Comp. C, Lit. C, Alg. C, Geom. C,, Trig. C, Physics C, Chem. III, Fr. Autnors C, Fr. Comp. C.

Esther Hall,, Eng. Comp. II, Lit. II, History C Geom. C, Trig. C. Latin Authors III, Latin Comp. III. Fr. Authors II, Fr. Comp. II.

Bessie Hinton, History C.

Lillian Hinton, Eng. Comp. III, Lit. III.

Richard Honey, History C.

Margaret Quinn, Lit. C, Geom. C, Trig. C, Fr. Authors I, Fr. Comp. I.

Wilbert Kingston, Lit. C, History III, Latin Authors C, Latin Comp. C, Fr. Authors II, Fr. Comp. II.

Cecil Longmuir, History I Alg. I, Geom. I, Trig. I, Physics II, Latin Authors II, Latin Com. II.

Arthur Loucks, Lit. C, Trig. C, Physics C.

Margaret O'Connor, Lit. C, History C, Alg. C, Geom. C, Trig. C.

Evelyn Reynolds, Alg. III, Geom. III, Chem. II, Latin Authors II, Latin Comp. II.

Perry Sanders, Lit. C.

Clyta Sarginson, Lit. C, Geom. C, Trig. C, Chem. III,, French Authors III, Fr. Comp. III.

Alta Smith, Lit. C, Zoology C, Chemistry C.

Edith Stillman, History C, Geom. C, Chem. III,, Fr. Comp. C.

Hazel Thomas, Eng. Comp. I, Lit. I Alg. C, Geom. C, Trig. C, Latin Authors C, Latin Comp. C, Fr. Authors II, Fr. Comp. II.

Everett Thomas, Eng. Comp. C, Lit. C, Trig. C, Fr. Authors C.

J. D. Thomson, History III.

Jack Twigg, Botany C, Zoology C, Fr. Authors III, Fr. Comp. III.

Anita Williams, Lit. C, Chem. C.

Gerald Wilson, Hist. III,, Alg. C, Trig. C, Physics C, Chem. C, Latin Authors C.

Mrs. Grace Smith Eng. Comp. I, Lit. I, History III.

Second To None.

It is claimed on behalf of the Campbellford School that the stand taken by the students in the above examination is second to none in Ontario. Over 90 per cent of the candidates were successful and this is the best record in the history of the school.

Cecil Longmuir, who has at every examination brought distinction to his school has this time done even better than usual, winning first class honors in four and second class honors in thre subjects.

Another student who from the begining has had a brilliant record throughout her High Schol career, is Dorothy Ackerman who has passed in all subjects with a high average.

The members of the Board of Education as well as the parents of the students are highly gratified over the result, as it cannot fail to prove an excellent advertisement and to draw more students from the surrounding district. Students in the country who are planning a high school course cannot do better than to come to Campbellford where the accomodation as well as the teaching staff are of a high standard. Principal Greig and his efficient staff of five assistants are being highly congratulated on the success that has crowned there labors.

Results Delayed.

The results of the examinations are somewhat belated but for the delay no person of this end of the line is to blame. Principal Greig returned from his holidays Thursday evening and one of the first things he did on his arrival was to call at the postoffice for his mail. The examination returns were not there and it was not until Friday morning that Mr. Greig received them. He made them public at once by posting them in the store of J. A. Loucks, chairman of the Board of Education.

The results of the Middle School examination have not yet been received from the Department.

CHILEAN WON ON CLEAN KNOCKOUT

Jack Sharkey, Champion of American Navy, Took the Count.

BOSTON, Aug. 30.— (Canadian Press.) — Quentin Romero Rojas, Chilean heavyweight turned the battle that was going against him into a victory last night by knocking out Jack Sharkey of this city, until a few months ago the heavyweight pride of Uncle Sam's navy.

The blow that sent Sharkey down was delivered from a swinging right hook to the jaw in the closing seconds of the eighth round. The bell rang with Sharkey sprawled on the floor. He came up for the ninth round, but fell across the ring in a futile effort to stand up.

Romero had found Sharkey a shifty opponent, and a man who, notwithstanding that he lacked seven pounds of the giant Chilean's 195, could send home stiff punches with right or left. Sharkey had outscored Romero in at least five of the eight rounds.

POSTAL STRIKERS GET BLUE TICKET

Fifty Postmen in Toronto Who Went on Strike, Lose Their Jobs.

TORONTO, August 30. — Some 50 or more postal workers, the majority of whom participated in the strike of June last, received an unpleasant surprise yesterday, when opening their semi-monthly pay envelopes, they discovered they contained a notice signed by Postmaster W. E. Lemon, stating that their services would not be required after Sept. 30. The men say they had expected to be reinstated in their former positions in accordance with the terms of the settlement arranged by Hon. James Murdock, Minister of Labor, following the intervention of certain prominent citizens in behalf of the strikers. The discharge of the men has aroused indignation in postal circles and is accentuated by the fact that a number of the strikers have not been restored to higher positions as expected. The whole proceedings are regarded as a deliberate breach of faith on the part of the Minister of Labor and his colleagues or as it was expressed by a number of the workers last night as a breach of what was considered a

COLOR CONTRASTS.

Sharp color contrasts are noticed between the hat and the lining in summer style.

BAD ODORS.

Keep the plugs in your stationary tusbs after using them and you will not get the bad odors from the pipes.

ANGLICAN

ST. JOHN'S CHURCH

Rev. R. C. Blagrave, D.D., Vicar.
Rev. Maurice R. Kingsford, B.A.

8:30, Holy Communion.
11 a.m., Morning Prayer.
7 p.m., Evensong.
Frederick G. Mann, Organist and Choirmaster.

ALL SAINTS' CHURCH.

Cor. Rubidge and Sherbrooke Streets
Rev. J. Douglas Paterson, Rector.
8.30 a.m., Holy Communion
10 a.m., Sunday school.
11 a.m., Morning Prayer.
7 p.m., Evening Prayer
The Rector will preach at both services.

ST. GEORGE'S CHURCH

Braidwood Avenue — South Peterborough.
(Rev. J. L. Hughes, Rector.)
11th Sunday after Trnity.
8 a.m., Holy Communion.
11 a.m., Matins.
7.00, Evensong.

ST. PETER'S CATHEDRAL.

7:30 and 9:00, Low Masses.
10:30, High Mass.
7 p.m., Evening Devotions.

MISCELLANEOUS

INTERNATIONAL BIBLE STUDENTS' ASSOCIATION

(George Street, Over Nugent's Drug Store.)

Meetings for Bible Study:
Sunday Morning, at 11 a.m., Children's Class.
Sunday evening, at 7 p.m.
Wednesday evening at 8 p.m., Praise and Testimony Meeting.
Friday evening, at 8 p.m., Rev. 21.
All welcome. No collection.

TRUTH MISSION

REV. DAVID McVEE, PASTOR.

Sunday school, 9.45 a.m.
Morning service, 11 a.m.
Morning subject, "The Lord's Call."
Evening service at 7 p.m.
Evening subject, "The Coming of the Lord."

ASSEMBLY HALL.

Christians gathered in the name of the Lord Jesus, will D.V., hold meetings as follows:
SUNDAY:
Sunday School, at 9.45 a.m.
Breaking of Bread, at 11 a.m.
Gospel Meeting, 7 p.m.
WEDNESDAY:
Prayer meeting, 8 p.m.

LOCUST PLAGUE IN GERMANY USED AS SOURCE OF OIL AND FERTILIZER

BOCHOLT, Germany, Aug. 29.—A plague of locusts has brought a new industry to this region where the insects have been gathered by the ton and oil extracted from their bodies. The locusts came over the frontier from Holland, by countless billions, and were caught by women and boys with great baskets.

The oil is intended for airplane motors and is said to be particularly adaptable for winter flying because it does not congeal in low temperatures. Good, fat locusts retailed at about one-fourth of a cent a pound. After the insects passed through the oil extraction process the refuse was used as fertilizer.

Young Men Wanted

A new book entitled "About men and their work", outlines opportunities and salaries paid in a Railroad Career, thru operating Department. It's free — mention this paper, when writing Dominion School Railroading Limited, Toronto.

64-42-3153

ABSORBS ODORS RAPIDLY

Chocolate, coffee, cocoa, flour, butter and milk are among the foods that absorb odors rapidly and that should be kept in closed containers.

PLAID CHIFFON.

A jabot and collar of plaid chiffon and a hem of the same make very attractive decorations on a gown of navy blue flat crepe.

GEORGE ST. and ST. PAUL'S

Rev. W. Harold Young, M.A., B.D., will preach Morning and Evening

11 a.m. (St. Paul's)—"THE CHURCH AND WORLD UNREST"

7 p.m. (George St.) — A SHORT SERIES ON SOME PRACTICAL PROBLEMS

3.—"The Christian and Business Life"

Dorothy Allan Park will sing at both Services

St. James and Park St. Baptist

UNION SERVICES

Rev. N. R. McLeod will preach at both Services

11 A.M.—PARK STREET
"THE CALL OF GOD TO CONSECRATION"

7 P.M.—ST. JAMES
"THE BEGINNING OF REDEMPTION"
(Last in a Series of Four Messages from Genesis 3)

Music In Charge of Park Street Choir

Mark Street Methodist Church

REV. R. BAMFORTH, B.A., Pastor 378 Mark Street

SERVICES AT 11 A.M. AND 7 P.M. WILL BE TAKEN BY THE PASTOR AS USUAL

VICTOR BOORMAN, Organist and Choir Leader

Union Services

TRINITY AND ST. ANDREW'S

11 a.m.—Service in Trinity Church

7 p.m.—Service in St. Andrew's Church

REV. A. J. LANGFORD,
WILL PREACH

MR. JOHN CRANE - Director of Music

Murray St. and Knox

Union Services

REV. W. R. AULD, of Markham
will preach

11 a.m. Knox Church
7 p.m. Murray St. Church

Miss Muriel Bridge, Organist

GOSPEL HALL

PROGRAM FOR TOMORROW, SUNDAY, AUG. 31

Sunday School and Adult Bible Class - - 10 A.M.
The Worship Meeting - - - - - - - 11 A.M.

MILLBROOK 3 p.m.
Song Service on the Green

GOSPEL HALL 7 P.M.

CENTRAL PARK

Special Service of Song and Story - - - 8.15 P.M.

HEAR Mr. A. G. BENTLEY

BETHANY TABERNACLE

Bible School, 10 A.M.

MR. D. SHANKLAND
OF TORONTO

Will Conduct 11 A.M. and 7 P.M. Church Services
Good Orchestra
Prayer Meeting in Auburn S. S. Hall Tuesday, 7.45 P.M.
Church Prayer Meeting Thursday, 8 P.M.

The Evening Examiner

PHONES—Editorial 1601. Business Office, 1600. Private Branch Exchange to all Departments.

The Examiner is a member of the Audit Bureau of Circulation.

The Daily Examiner, published every lawful evening, by The Peterborough Examiner, Limited. Office, 419 George street. $6.00 per year, delivered in city; out-of-town subscribers, by mail, $4.00 a year.

The Weekly Examiner, published every Thursday. Subscription price $1.50 a year.

U. S. REPRESENTATIVES.

Special U. S. Representatives—W. H. Stockwell, 629 People's Gas Building, Chicago, Ill.

New York—Chas. F. Miller, 225 Fifth Avenue.

Advertising Rates on application.

R. M. GLOVER, Managing Director.

SATURDAY, AUGUST 30, 1924.

LABOUR DAY.

Monday is the one holiday in the year devoted to the cause of labour, and dedicated to the toilers of the Continent.

Locally there is nothing to suggest the significance of the occasion, although in some centres Labour Day is marked by appropriate demonstrations, concentrating attention upon the men and women of the world who earn their bread by the sweat of their brow.

Labour Day 1924 finds labour in Canada, organized or otherwise, in fairly good condition.

There are few industrial disputes, strikes have not been frequent and conditions apparently are better than ever before in this country.

Unfortunately, there is a certain amount of unemployment that bids fair to continue throughout the winter.

The solution of this problem is one to which labour leaders, as well as politicians and employers, should, especially on Labour Day, give some thought.

An unemployment conference is to be held shortly.

Labour will be represented at the gathering, and should have suggestions to offer that will be of help in arriving at a policy that will mitigate the effects of the present situation.

Meanwhile may Labour Day 1924 prove a pleasant holiday for every citizen of Peterborough, is the cordial wish of the Examiner.

THE CIVIL SERVICE.

In spite of the many harsh things that are said about the Senate, the members of the Upper Chamber are evidently able to evolve occasionally an idea that is of public service.

Thus we are told from Ottawa that the principle laid down by the Senate Committee reporting upon the efficiency of the Civil Service that promotion of efficient employees be substituted for the appointment of new civil servants is being followed by the Civil Service Commission.

It sounds like good business.

Where there are departments that are overstaffed it is a sensible policy to use the surplus, who are qualified employees, to fill vacancies instead of following the old system of engaging new employees wherever there are openings.

Entry into Civil Service positions has been too easy—that is, too easy for the welfare of the public purse.

It is an axiom of Government service that once a man gets upon the payroll it is almost impossible to get him out again.

Officials are appointed more or less temporarily when there is a heavy pressure of work upon one department or the other, and they remain there long after the rush is over.

Thus departments get overmanned and clogged up with more workers than there are duties for them to perform.

The new plan of shifting some of the surplus into vacancies that may occur instead of immediately drafting newcomers as under the old system is a return to business principles, and if carried out faithfully should bring into effect a noticeable saving.

SEEING STARS BY DAY.

Since that auspicious occasion upon which the morning stars sang together and the little hills rejoiced and the mountains danced, there have been several authentic instances of rare vision catching sight of stars by day. Properly speaking, a star has no right to be seen in the daytime. It belongs to the night. Its obvious place is in a dark sky. But if some adventurous fragment of whirling energy thinks fit to make itself visible despite the overlordship of the sun, there is clearly a difficulty in ordering its conduct otherwise. The keen-eyed gentlemen in Kitchener, Ont., and Winnipeg, Man., who have seen a daylight star during the past few days have evidently been vouchsafed such vision as is rarely given to mortals. It is by no means an uncommon thing in places where they fight, such as New York and Pittsburgh, Pa., for men of rough habits and careless tongue to see stars by day, occasionally; but the circumstances under which they effect this triumph of penetrative vision are no generally such as fill them with a desire to repeat the experience.

Of course, no such conditions could possibly have affected the eyesight of the worthy citizens of Kitchener, Ont., and Winnipeg, Man., who have caught glimpses of this silver orb meandering around in a sunlit sky all by itself. Both Ontario and Manitoba order their citizens in such wise as guarantees that they can have none but proper and law-abiding vision. We are therefore reduced to the painful necessity of seeking some explanation extraordinary of an occurrence that under ordinary circumstances would fill us with renewed pessimism. It may be that the sunlight of Ontario and Manitoba, like the sunshine of Virginia and the Californian skies and a few other little things that contribute to the gaiety of life in the adjoining Republic, has developed some rare quality that enables even a watery little starlet to make its presence felt. Whether the air has become more rare or the visibility greater, or the color values of the sky different, it is impossible to say without careful and scientific investigation, which ought to commend itself at once to the British scientists now touring the prairie spaces of this Dominion.

But when ordinary Canadians can spend time during their working hours in gazing heavenwards without any pietistic intent and claim they have been granted a fugitive vision of a silver celestial orb in sunlight, it is high time to take stock of the national intelligence and to pause for consideration as to western conditions in general. This we, in a Province that knows no stars by day, can easily afford to do. —Montreal Star.

The round-the-world flyers have succeeded in proving that if anybody wants to make the circuit in a hurry he had better stick to older methods of transportation.

KNOWING CANADA.

The statement of the Scottish editors who recently toured Canada to the effect that "the trouble with the Maritime Provinces is that we do not hear enough of them in Scotland," might be taken to heart by the people of Central and Western Canada.

How little the majority of Ontario people really know about their fellow Canadians down by the sea!

It is an unfortunate situation that, due to the immense distances which separate the different sections of Canada, there is not that intimate knowledge of each that is essential to a complete understanding of the various problems with which they have to deal.

The Natural Resources Intelligence Service of the Department of the Interior has had vision enough to realize this situation and has helped to bridge the gap by issuing too well-printed and informative handbooks on the Maritime Provinces, one dealing with New Brunswick and the other with Nova Scotia.

These publications contain concise descriptions of the individual Provinces, with an outline of the progress each is making and the possibilities awaiting the development of the many resources with which the Maritime Provinces have been so richly endowed.

It would be a good thing for Canada generally were these hand-books to attain a wide circulation in Ontario.

We should know enough about the Maritimes to be able to visualize their problems and appreciate their viewpoint upon national affairs.

Copies of the publication, the Examiner understands, will be supplied on application to the Director of the Natural Resources Intelligence Service at Ottawa.

TINSELED BUNKUM.

The trial of Dicky Loeb and Nathan Leopold, pampered 19-year-old sons of Chicago multi-millionaires, on a charge of fiendishly murdering little Benny Franks, draws to a conclusion, says the Hamilton Spectator. The last word has been said by counsel for the defense and the state prosecutor. The fate of these boys now rests in the hands of Judge John R. Caverly. In many respects it has been the strangest murder trial in the annals of the United States' criminal court. It has been more of a theatrical spectacle than a court trial. The perpetrators of this brutal crime, of which there is no parallel on record, have played but an insignificant part. The star of the piece has been Clarence Darrow, 71-year-old criminal lawyer, chief counsel for the defense. To this spinner of fairy tales goes the distinction of making "bedtime stories," told to children by their nurses, admissible in a court of law as an argument against the infliction of capital punishment. Had these been poor boys whom Darrow was defending and he a raw recruit at the bar he would have been laughed out of court and his clients led away to await the coming of the hangman. But riches beyond the dreams of avarice are at the disposal of the defense and Darrow is not a raw recruit, but a wily lawyer who places more confidence in psychology than in custom. Because he is a big man and because the prisoners whom he defends are the sons of money-kings he has been permitted to indulge in fantasy rather than in fact. If Loeb and Leopold do not hang, it will not be because they do not deserve to swing by the neck until dead, but because the presiding judge has been won over to the strange and dangerous philosophy which Darrow has expounded—a philosophy that, once permitted to gain a foothold, would be an invitation to morons to make a slaughter-house of the United States. The Leopold-Loeb trial has been well worth while. Its justification is that it has demonstrated just how much "bunk" our cousins can assimilate, without exploding. It has been a great show. And experience teaches that an encore will be demanded.

EXPORTS AND IMPORTS.

Hon. T. A. Low, Minister of Trade and Commerce, just back from Europe, is optimistic over the prospect of an increase in the export trade of Canada to Great Britain and the European Continent, says the Hamilton Spectator. Mr. Low speaks particularly of the possibility of "tremendous" development in the meat trade, but it is necessary, he warns, to make a careful study of the "highly specialized demand." Canada is increasing her exports to a gratifying extent; but what would be still more satisfactory would be to know that these exports were more of the manufactured variety. Government supporters point with pride to the fact that in the past four months the value of our exports has increased by the sum of nearly 21 million dollars, to a grand total of $327,309,594. In the same period imports decreased by $42,864 854 as compared with the previous year, the total values of imports in the last four months being $371,288,586.

Taking the figures for the whole of last year, up to July 31, the increase in exports amounts to $71,752,896, reaching a total for the twelve months of $1,066,305,260. In the same period imports declined to the extent of $29,988,095, the total value being $850,502,013. There was an increase of over $20,000,000 in the exports to the United States and a decrease in imports from that country of nearly thirty million. A reduction of some two and a half million dollars is noted in the volume of both imports and exports to the United Kingdom.

These statistics are matter for congratulation in many respects. It is undoubtedly a cheering fact that the national trade balance remains so favorable. The reduced imports may be a sign, as alleged, that Canadians are heeding the advice to buy more at home, and it is to be hoped that it is. It may also be an indication that Canadians have less money with which to purchase not merely imported goods, but commodities of home manufacture also. With greater prosperity the volume of imports would in all probability rise. The circumstance that Canada is increasing her exports, however, and is seeking markets for still further expansion, is one which is cause for legitimate satisfaction. Efforts should be concentrated on the conversion of our rich stores of raw material into the finished product, and then the cause for rejoicing would be greater still.

EDITORIAL NOTES AND COMMENT.

Just to take a little joy out of the occasion, it may be pointed out that Monday is the last summer holiday of the year.

Hon. Geo. P. Graham, one of Thursday's speakers, has lost none of his powers as an entertainer. Nobody in Canada can put an audience in good humour more quickly than the veteran Minister.

With the Canadian dollar the highest in the world and crop conditions favourable in the West, the people of this country have every reason to rejoice at their lot.

The worst feature of Labour Day from the small boy's viewpoint is that school opens the following day.

WISE AND OTHERWISE.

You know how big a cinder in your eye feels? Well, that's small compared to the way a man in the public eye feels.

The honeymoon is over when he thinks she is skinny instead of slender.

It sounds easy to marry and make your home with the parents of the bride, but it isn't.

Doing nothing is hard on you after you finish it.

Some people feel at home everywhere except when they are at home.

When you see a stenographer reading, it isn't a spelling book.

A lazy, impudent clerk is a combination in restraint of trade.

All of these old clothes collected by the Salvation Army should be sent to the bathing beaches.

Being a rugged character is hard because rugged characters usually have so much chin to shave.

Living a long time is hard because it is so difficult to find the wherewith on which to do it.

Bad news always looks worse coming and going.

Some of these slow motion pictures should be made of movie stars marrying so we can see how they do it so fast.

The sad thing about trying to be cheerful all the time is you soon run out of things to be cheerful about.

If barbers talk too much and women talk too much how much too much do women barbers talk?

No wonder everybody wants to be president of the United States. His pay is not income taxable.

A small town is where the jail is full if they catch a burglar.

Only ten out of every hundred flowers are scented but the same is not true of onions.

RADIO PROGRAMS

SATURDAY, AUGUST 30.

WEAF, NEW YORK—492

7.30-10.00 p.m.—Volga Singers; Constance Hulsman, piano; Banjo Trio; Elsie Gordon, impersonator; Charles World, musical glasses.

WNYC, NEW YORK—526

8.15 p.m.—Monarch Band.

WJZ, NEW YORK—455

7.00 p.m. — Waldorf-Astoria Orchestra.
10.30 p.m.—Hotel Astor Orchestra.

WHN, NEW YORK—360

6.30-7.30 p.m.—Dance orchestra.
7.30-12.00 p.m.— Orchestras; vocal and instrumental solos; talk; boys' period.

WBBR, NEW YORK—273

8.00 p.m. —Vocal and instrumental solos; Bible questions and answers.

WOR, NEWARK—405

8.00 p.m.—Grace Devine, soprano.
8.20 p.m.—G. Holtum, baritone.
8.45 p.m.—Grace Devine, soprano.
9.00 p.m.—Talk by Dr. C. T. Erickson.
9.30 p.m.—C. Holtum, baritone.
9.50 p.m.—Friedman Entertainers.

WIP, PHILADELPHIA—509

7.00 p.m.—Bedtime stories; roll-call
8.00 p.m.—Comfort's Orchestra; Bessie Crown, soprano.
8.45 p.m.—Atlantic City program.
8.50 p.m.—Vessella's Band; Olive Marshall, soprano.

WBZ, SPRINGFIELD, MASS—337

7.30 p.m.—Bedtime stories.
7.40 p.m.—Hotel Kimball Trio.
9.00 p.m.—Music.
10.55 p.m.—Time signals; weather report.

WNAC, BOSTON—278

8.30 p.m.—Dance music.
9.30 p.m.—Dance orchestra; songs.

WGI, MEDFORD, MASS—360

7.30 p.m.—Code practice; weather forecast; crop notes.
8.00 p.m.—Talk; musicale; weather report.

WRC, WASHINGTON—469

7.20 p.m.—Baseball scores.
8.45 p.m.—Bible talk.
9.00 p.m.—Dance program.
9.45 p.m.—Musical program.
10.55 p.m.—Time signals; weather forecast.

WHAM, ROCHESTER—283

8.00-8.30 p.m. — Eastman Theatre Orchestra.
8.30 p.m.—Baseball scores.

KDKA, PITTSBURGH—326

7.30 p.m.—Bedtime story.
7.45 p.m.—Sunday school helps.
8.00 p.m.—Baseball scores; sport review.
8.15 p.m.—Feature.
9.00 p.m.—Band concert.
10.55 p.m.—Time signals; weather report; baseball scores.

CKAC MONTREAL—425

7.30 p.m.—Mount Royal Orchestra.
8.30 p.m.—Studio recital.
10.30 p.m.—Mount Royal Orchestra.

CNRO, OTTAWA—435

8.00 p.m.—Orchestra; vocal and instrumental solos; recitations.

WTAM, CLEVELAND—390

7:00-8.30 p.m.—Dinner concert; baseball scores.

WCX, DETROIT—517

7.00 p.m.—Orchestra; baseball scores

WHAS, LOUISVILLE—400

9.30-11.00 p.m.—Concert; news; baseball scores; time announced at 11 o'clock.

WEBH, CHICAGO—370

10.30-11.30 p.m.—Orchestra; instrumental duets; readings; stories.

WGN, CHICAGO—370

9.30-10.30 p.m.—Musica lprogram.
9.30-10.30 p.m.—Musica lprogram.

KYW, CHICAGO — 536

10.00 p.m.—Talks; stories; news every half hour.

WTAS, ELGIN, ILL.—286

9.30 p.m.—Bedtime stories.
9.35 p.m.-2.30 a.m.—Orchestra; piano solos; songs.

WOC, DAVENPORT, IOWA—484

8.00 p.m.—Sport news; weather.
10.00 p.m.—Dance orchestra; vocal solos.

CATTLE, GRAIN AND PRODUCE

Peterboro—Toronto—Montreal Winnipeg

RETAIL.

Fruit.

Bananas 20-40c dozen; oranges 25-80c dozen; grapefruit, 2 to 3 for 25c; lemons, 30-40c dozen; apples: table, 40c dozen; green, 25-35c measure; Red Astrakan, 60-90c; Duchess 40c peck, harvest, 50 cents a peck; pineapples, 25c each; strawberries, 25c a box; canteloupes, 15-35c; cherries, 10c qt., 6 and 11 qt. baskets, 75c-95c; plums, blue, 25c qt., red and yellow, 20c qt.; greengages, 6 quart basket, 90c-$1.00; California peaches, 3 for 10c, 5c apiece; gooseberries, 15c qt.; pears, 50-60c dozen; small pickling pears, 20c qt.; watermelon, $1.25-$1.50 each; currants, red, 10c a box, 25c quart; black, 20-25c a box; raspberries, red and purple, 15-20c box ;blueberries, 25c quart, 50c basket thimbleberries, 30c box; green grapes, 30c pound; California figs, 5c each.

Vegetables.

Potatoes, 25-35c a peck; beets, 5c bunch; carrots, 5c bunch; cooking onions 3 lbs. 25c; green onions, 5c bunch; Spanish onions, 3 lbs., 25c; pickling onions, 25 cents a quart; cabbage, 5-15c head; leaf lettuce, 5c bunch; celery, 15-30c; parsley, 5c; watercress, 5c; cucumbers, 5-15c each; gherkins, 20c quart; tomatoes, 10-25c lb; 75c-$1 basket; radishes, 5c bunch; peppers, 5-10c each; Lima beans, 10c pound; butter and green beans, 10c qt.; green peas, 3 quarts, 25c; shelled, 25-35c quart; vegetable marrow, 10-15c each; squash, 15-20c each ;corn, 30-40c dozen.

Dairy Products.

Butter, creamery, 37-40c pound; dairy, 35-38c pound; baking, 25c pound; lard, 24-26c pound; shortening, 19c pound.
Cheese, 25-35c lb.
Eggs, 32c dozen.

Fish.

Salmon trout, 25c lb; white fish, 25c lb; haddies, 18-20c lb.

Meats.

Beef, 8-30c lb; veal, 10-30c lb; lamb, 15-45c lb; mutton, 10-25c; pork, 15-35c; bacon, 28-43c; sausage, 18-20c; chicken, 20-35c lb.

Flour.

Flour, ½ barrel, $4-$4.50; pastry flour, 24 lb. bag, $1.10.

WHOLESALE.

Grain.

Fall wheat, $1.25 per bushel; oats, 50-55c; rye, 65-75c; barley, 65-70c; peas, $1.25.

Hay, Bran, etc.

Hay, loose, $16; baled, $17-$18; baled straw, $9-$12; bran, $30 ton; shorts, $32 ton.

Hogs.

Live hogs, thick smooth, $10.25 a cwt.; select graded $11.25; dressed, head on, $16.00; head off, $16.50.

Hides and Wool

Hides—Cow, 6½-7c lb; horse, $2-$2.50 each; calf skins, 12c lb; lamb skins, 25-50c each; shearlings, 20-25c each.
Wool, 25-28c lb.

TORONTO LIVE STOCK.

TORONTO, August 30. — The run of cattle at the Union Stock Yards this week was over 9,250, and by far the largest for the season. The result has been to lower quotations for all grades except the baby beeves from 25 to 50 cents a cwt., with the latter amount more general than the other. Even at the decline it was impossible to clear the yards, and on Thursday it was expected that upwards of 800 head would be carried over till next Tuesday.

For the choice heavy steers, Monday's prices were steady at $7.75 to $7.85 for tops, but on Tuesday and Wednesday there was a cut of fully 50 cents a cwt., and some loads of good steers were bought at and below $6.50 a cwt. Very few heifers were bought for export and only a few bulls were taken at $3.40 to $4.25 a cwt.

Butcher's cattle were depressed from the beginning of the week and buyers took advantage of Monday's heavy run. For choice 1,100 pound steers it was difficult to get $6.75 a cwt., and the best handyweights went at $6.50. Good butchers sold at $6.00 and sometimes lower and good mediums seldom made much over $5.00. Common butchers brought anywhere from $3.50 to $4.25 and would have been lower but for the number taken as stockers.

Butchers' cows and bulls were equally as easy as others and good cows sold around $4.00 a cwt. and good mediums at $3.50. Not many bulls are coming in. Bolognas are down to $2.50 a cwt., and choice heavy exports $4.25 a cwt.

The trade in stockers and feeders has been larger this week and is likely to increase from now on for a while. Specialists bought at lower prices during the week and were carrying several strings on Thursday.

There will be no market until Tnesday next week, and this week's heavy supply of cattle will scarcely be repeated. Rogers & Maybee will buy up 1,000 head for export.

Over 700 calves were shipped from here to the Buffalo market this week. This made a strong market and the choice calves sold all week at 10 to 11 cents a pound. Good and medium calves followed the strength of the tops, and these grades are up about 50 cents a cwt.

Lambs have dropped a dollar a cwt. this week with a close of about 12 cents a pound for choice ewes.

Sheep are holding firm and choice handyweights are bringing 7 and 7¼ cents a pound.

Current Quotations.

Choice heavy ex. steers,	$7.50	$7.75
Good heavy ex. steers ..	6.75	7.00
Choice short keeps	6.50	7.00
Baby beeves	7.50	10.00
Choice handy weight	6.25	6.50
Good handy weight	5.50	6.00
Medium butchers	4.50	5.25
Common light butchers..	3.50	4.25
Choice 800-1000 feeders,	5.25	6.00
Fair to light feeders	4.00	5.00
Choice fat cows	4.25	4.75
Good butcher cows	3.75	4.00
Medium cows	3.00	3.50
Common cows	2.50	3.00
Canners and cutters.....	1.25	2.25
Good choice but. bulls..	4.25	4.50
Good fair butcher bulls	4.00	4.25
Bologna bulls	2.25	3.00
Choice milchers and springers	80.00	100.00
Medium milchers and springers	45.00	60.00
Common do.	30.00	40.00
Choice spr. lamb ewes..	12.00	.....
Do. bucks	10.00	.....
Common spring lambs..	8.00	9.00
Good to choice sheep	7.00	8.00
Heavy sheep and bucks	4.50	5.00
Culls	2.50	3.50
Choice calves	10.00	10.50
Medium calves	8.00	9.00
Common calves	5.00	6.00
Hogs, f.o.b. thick sm'ths	10.00	.....
Do. fed and watered....	10.60	.....
Do. off cars, long run	11.00	.....

EGG MARKETS.

OTTAWA, August 30 (Canadian Press). — Reports from producing centres state that receipts of eggs show some increase during the past few days, but not sufficient to meet the current demand, and in order to fill the deficiency storage eggs continue to be drawn from the coolers.

Export trade continues slow, as British cable offers are not satisfactory to the exporters.

Toronto firm: unchanged. Retailing specials 52 to 55, extras 45 to 48, firsts 38 to 43, seconds 32 to 35.

Montreal market firm, retailing specials 50 to 55, extras 45 to 50, firsts 38 to 40, seconds 30 to 35.

Ottawa market firm, jobbing extras 42, firsts 37, seconds 30.

Winnipeg market firm, jobbing extras 38 to 40, firsts 32, seconds 27.

MONTREAL PRODUCE.

MONTREAL ,August 30 (Canadian Press). — Export trade in grain was reported quiet yesterday, with little demand for foreign trade at prices acceptable to exporters. The trade in cash grain in the domestic market was very slow and the tone of the market for spot supplies of oats was easier, with prices reduced by half a cent a bushel.

There was more inquiry from the United Kingdom and Continental buyers for supplies of spring wheat flour yesterday, and sales of fair-sized lots were made for September shipments. The tone of the local market was steady, but there was no increase in volume of new business passing.

A moderate business is passing in new crop winter wheat flour, and the prices rule steady. Demand for white corn flour is good and prices ruled firm at $7.00 to $7.20 per barrel.

There is no change in the millfeed market, prices for all lines being maintained with a moderate business passing for domestic account. Demand for standard grades of rolled oats is quiet without price change. A fair trade continues in baled hay, and as supplies are none too large to meet requirements the tone of the market remains firm. A fair business is passing in eggs, and a firm feeling prevails since supplies barely meet the demand.

Trade in butter on spot continues very quiet owing to lack of demand from British importers. The tone of the market is about steady and the prices were unchanged.

There is no improvement in the tone of cable advices respecting cheese, and little new business was done to-day. The tone of the spot market is again easier, and an early shading of prices is anticipated.

STERLING RATES.

MONTREAL ,August 30 (Canadian Press). — Sterling exchange rates were quoted here yesterday:

Demand	4.5050
Cables	4.5088

WINNIPEG LIVE STOCK.

WINNIPEG, August 30 (Canadian Press). — Arrivals: 893 cattle, 150 calves, 517 hogs, 77 sheep and lambs.

Trading on cattle market showed greater activity yesterday morning, with bidding steady around Thursday's close. Butcher cows sold firm with the best kinds bringing from $2.50 to $3.00. More activity was in evidence on the stocker and feeder market with the best classes selling generally steady and strong.

The hog market opened with thick smooths at $9.00 and the trend inclined upwards.

The sheep and lamb market remained unchanged.

(Continued on page 6.)

A THOUGHT

"We never elect Rod to any post of importance; he doesn't win the confidential regard of the boys because he laughs too much. I've never see anything yet that he could not joke about. Life's just one great big burlesque to Rod."

Is it possible to laugh too much?

Give it Fair Play

Why not decide NOW to give ZUTOO Tablets, the remedy so generally used for headache, a fair and square trial?

If there is any doubt in your mind as to the worth of these tablets or of their harmlessness, try them and KNOW the truth.

Don't sacrifice your comfort on account of prejudice or skepticism. Try the tablets and know. 25c at dealers or by mail prepaid. E. N. Robinson & Co. Reg'd. Costicook, Quebec.

Zutoo

Saving is an instinct with every well balanced man. Nothing helps to save like a savings account. The Bank of Nova Scotia will welcome your account. You can start it with any small sum. Once started, it will grow both by interest earned and your added savings.

THE **Bank of Nova Scotia**

ESTABLISHED 1832

Paid-up Capital $ 10,000,000
Reserve - - 19,500,000
Total Assets - 210,000,000

J. W. Fraser, Manager, Peterborough

22-C

Life is a mixture of sunshine and shadow; there's always trouble somewhere, as there is always joy somewhere. Why not keep the laughter for the fun and good times, but meet the troubles with brave courage without repining, but with the grave earnestness that they demand? Let's give the serious times a serene face and be careful not to jest at them, for such jesting is the keynote of insincerity.

It was Oliver Goldsmith who wrote "The loud laugh that spoke the vacant mind." We have all heard it, far too often, alas! On the other hand we have the more optimistic creed of Ella Wheeler Wilcox, who sings:

Laugh and the world laughs with you.
Weep, and you weep alone;
For this brave old earth must borrow its mirth,
But has trouble enough of its own.

OTTAWA FAIR

Sept. 5th to 15th

Sept. 5th to 15th

Large Live Stock, Industrial and Educational Exhibits

High Class New York Hippodrome and Vaudeville Entertainment Features

Afternoon and Evening

Auto Show
Horse Show
Dog Show
Horse Races
Poultry Show
Cat Show
Pure Food Show

GRAND HISTORICAL PAGEANT
and
FIREWORKS SPECTACLE
Each Evening—400 People taking Part

New Midway
New Shows
New Rides

SPECIAL ENGAGEMENT
OF CELEBRATED
MILITARY BANDS
Free Concerts daily on the Band Stand

For Special Reduced Rates on all Railways see Local Agents

For Prize Lists, Booklets and all Information

Apply to

Geo. J. Pink, President
James K. Paisley, Mgr. and Sec'y

RED ROSE TEA "is good tea"

Folks who want the very best use RED ROSE ORANGE PEKOE T-8

NEWS FROM DOURO.

Dr. R. Devlin Moves To Peterborough—Club Had Had Meeting.

DOURO, Aug. 29.—Much regret is felt at the removal of Dr. R. Devlin to Peterboro. He is very popular, both professionally and personally.

Misses Marie and Rita McMurray have been engaged as teachers in the vicinity of Bancroft.

Mr. Richard Condon is at present a patient in St. Joseph's Hospital, Peterboro, where he recently underwent an operation on one of his limbs, which was hurt by a fall some years ago.

Mr. and Mrs. John Grisdale and daughter were Sunday visitors with Mr. and Mrs. Louis Sullivan.

Miss Mollie Mahoney left recently for Cobalt, where she will visit her sister, Mrs. Bolger.

Miss Josephine Heffernan, of North Bay, is visiting at her father's home here.

Mrs. James Conlin and baby son, of Peterboro, are visiting Mrs. Conlin's parents, Mr. and Mrs. Maurice O'Brien.

Mr. and Mrs. Joseph Lonergan, of Toronto; Mr. and Mrs. Owens and son, of Youngstown, Ohio, and Mr. Frank Lonergan, of Norwood, were recent visitors of Mr. and Mrs. Timothy Garvey.

Several from Douro attended the lawn social in Ennismore and report an enjoyable evening.

The local ball team went down to defeat when the twice postponed ball game of Lakefield vs. Douro took place on Tuesday evening. The game was full of errors on both sides, and the score was awful, 43-17.

The last meeting of the Young People's Club was a rather stormy one. Some members of the club claim there has been very loose business methods among the officers and have asked for an accounting. The matter will be further threshed out at the meeting this week.

Miss Frances Fitzgerald has purchased a coupe and will motor to her school each day.

A NEW & BETTER FURNACE At a Sensational Price

COSTS LESS TO BUY

Gilson's of Guelph now offer you a perfected pipeless furnace at a sensational price. The lowest-priced efficient heating system on the market. Pay less for the furnace—no expense for pipes—installed in any home in less than one day without muss or fuss.

COSTS LESS TO USE

You can heat every room in your house with the Gilson Pipeless on less fuel than it takes to run your stoves. And this all cast-iron furnace uses surprisingly little fuel. It pays for itself!

GUARANTEED To Heat Your Whole House

All you need is enough cellar-excavation to accommodate the furnace. Every room in the house will be cosy and warm. Cellar will be fine and cool for fruit and vegetables.

Get Full Facts To-day

Learn all the features of this sensationally-priced heating system. We will welcome your enquiry. Catalogue, sketch plan forms, estimates and full information, gladly supplied without obligating you in any way. Act at once—this is the time to make plans for heating your home properly.

NELSON BROTHERS, Plumbing and Heating Contractors

Estimates Free Phone 1654

GILSON MFG. CO., LIMITED
1234 YORK STREET, GUELPH

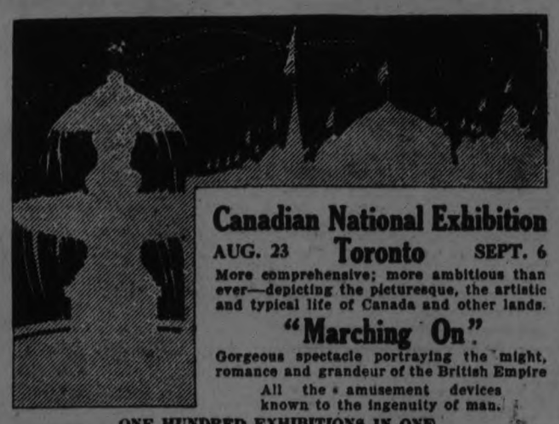

Canadian National Exhibition

AUG. 23 **Toronto** SEPT. 6

More comprehensive; more ambitious than ever—depicting the picturesque, the artistic and typical life of Canada and other lands.

"Marching On"

Gorgeous spectacle portraying the might, romance and grandeur of the British Empire

All the amusement devices known to the ingenuity of man.

ONE HUNDRED EXHIBITIONS IN ONE.

Consult your Agent for Reduced Railroad Rates.

ROBERT MILLER, President. JOHN G. KENT, Managing Director.

Have You a Friend Coming to Canada?

IF you have a relative or friend in the Old Country who is thinking of coming to Canada, let us send him a copy of our booklet, "Canada, the Land of Opportunity." This is full of useful and helpful information and will help him to avoid initial mistakes and improve his prospects of success in Canada.

Send his or her name and address to your Local Branch Manager, or to the Publicity Department, Head Office, Montreal. We shall be pleased to forward a copy.

Money Transferred by Mail or Cable with Safety to any part of the world.

The Royal Bank of Canada

Peterborough Branch - W. Eastwood, Manager

CAMPBELLFORD AND DISTRICT

Northumberland Regiment Will Camp at Cobourg ——Waiting For School Exams.

CAMPBELLFORD, Aug 30—The local company of the Northumberland Regiment will leave Saturday for the nine-days camp at Cobourg, under command of Major J. M. Bygott. The Regimental Band will leave here by autos on Sunday morning to play in the church parade, and will return in the evening. The Band will consist of 41 pieces.

Here From Detroit

George Horkin, who is in business in Brightmuir, a suburb of Detroit; motored from the latter city to Toronto to attend the Exhibition. Yesterday he arrived by auto in Camp bellford, accompanied by his wife and son and by his mother and sister, Mona who resides in Toronto, to visit his father T. J. Horkins. The party returned to Toronto last evening.

Results Missing

Mr. E. H. Greig, principal of the High School who returned home on Thursday, is surprised that he has not received any reports for the mid-summer examinations. He is very anxious to get them so as to give the students who wish to attend Normal School a chance to plan for their going. As yet up to Thursday night he had received no word of them.

Mr. and Mrs. E. H. Greig, Queen street, who have been away visiting friends at different places, during holidays, returned to their home on Thursday. Mr. and Mrs. Scobie of Prescott, returned with them and will be the guests of Mr. and Mrs. Greig for a while.

Misses Mabel and Llewella Oulton of Toronto, motored down and are visiting at the home of their sister, Miss Kate Oulton, Canrobert street.

Mr. and Mrs. J. A. Irwin and daughters, Helen Kathryn and Grace who motored to Toronto for a few days returned to their home on Front street, on Thursday night.

Mrs. Bayes of Toronto, is visiting at the home of her daughter-in-law Mrs. Jason Bayes and also Mrs. Hodge Grand Road.

A large crib of logs passed through the canal at Campbellford on Friday morning on their way to the Trenton Cooperage Company at Trenton. They came through Locks fourteen and thirteen, late on Thursday night. These floats of logs have been coming down about every two weeks through the lakes and canal on to Trenton.

Mrs. Robert Aikens of Healey Falls, who has been ill for some time is very low these last few days.

Miss Ruth Taylor who has been in the hospital at Peterboro, for an operation returned to her home on Sebastapool street, the first of the week and is improving every day. She has been spending some of the time this week at Bradley Bay.

Mr. Howard Forrest, who has been at the hospital at Peterboro, for three weeks after an operation returned to his home near here. His friends are all glad to see him back again.

Mr. and Mrs. Edwin Henson and family are spending their holidays with Mr. and Mrs. R. H. Cole at their cottage at Healey Falls.

Mr. and Mrs. Will Bingham of Pasadena, California, are the guests of Mrs. Bingham's brother, Mr. J. A. Stewart and Mrs. Stewart, Saskatoon avenue.

Mr. and Mrs. Jack Payne and family, Miss Margaret Wood and Mr. Chester Grant of Lovinia, N.Y., motored over and are spending the week with Mr. and Mrs. Thaddius Patrick Portage street.

Mr. Billy McCartney of Peterboro is visiting at the home of Mr. and Mrs. J. W. Taylor Sebastapool street the guest of their son Stanley.

Mrs. F. J. Smith, Frank street, entertained a number of young ladies in honor of her mece, Miss Irene Horkins of Toronto, who is visiting Mrs. Smith and other friends in town. A merry social hour was spent after which a dainty lunch was served.

Miss Ethel Beatty, Niagara Falls, Ont., is spending her holidays with her cousin, Mrs. J. Harnden, Rear street.

Miss Lena Duncalfe, Centre street, is spending two weeks with friends at Oshawa and Toronto.

Mr. and Mrs. Bartley moved into the new bungalow owned by Miss Laura Duck, on Queen street on Thursday.

For all the family

A simpler or purer soap does not exist at any price.

CHILDHOOD INDIGESTION.

Nothing is more common in childhood than indigestion. Nothing is more weakening to the constitution or more likely to pave the way to dangerous disease. Fully nine-tenths of all the minor ills of childhood have their root in indigestion. There is no medicine for little ones to equal Baby's Own Tablets in relieving this trouble. They have proved of benefit in thousands of homes. Concerning them Mrs. Jos. Lunette, Immaculate Conception, Que., writes: "My baby was a great sufferer from indigestion, but the Tablets soon set her right, and now I would not be without them." Baby's Own Tablets are sold by medicine dealers or by mail at 25 cents a box from The Dr. Williams' Medicine Co., Brockville, Ont.

FABLES ON HEALTH

RULES FOR SUMMER.

For summer, as for winter or any other season of the year, certain hygienic rules have been outlined which, if followed, would make for better health to all the family.

These may be briefly summarized as follows:

Keep the room you occupy well ventilated.

Sleep out of doors whenever and wherever possible.

Wear loose fitting, light and somewhat porous clothing.

Whenever possible get recreation in the out-doors.

Breathe deeply, not once in a while, but regularly.

Eat slowly and chew well.

Avoid overweight and overeating.

Stand erect when walking.

Keep a serene mind.

Don't play too hard any more than you would work too hard and, on the same theory, don't rest too much, or sleep too much.

Keep the teeth, gums and mouth clean.

Don't allow poisons to gather in the body.

Do these things and the long hot days should seem pleasanter and the cold winter days less disagreeable.

"A friend in need is a friend indeed—"

WHEN a financial emergency arises—no friend will be quite so sure to help you as a Bank of Toronto Savings Account.

It is one friend you will be *sure of*—why not begin to cultivate this friend now?

In ten years a monthly deposit of $25 with Compound interest in this Bank will amount to $3498.85.

Capital, $5,000,000 *Reserves, $7,000,000*

THE BANK OF TORONTO
Established 1855

PETERBORO BRANCH
E. J. H. Vanston, Manager.

181

NEWS OF MARMORA.

Flower Gardens Are Looking Fine At This Season of the Year.

MARMORA, Aug. 30.—Flower gardens of this locality are very attractive at the present time. Those of Mr. F. A. Bapty and Mr. W. L. Rigg at Deloro claim especial attention with their wide range of late summer blooms. A fine display of white phlox ornaments the garden of Mr. Dan. Campion in Marmora. Few are the gardens not beautified in some way or other.

While selecting stone to be crushed for the county road, Mr. William McCoy discovered a huge puff ball. It weighed 6 lbs. 7 oz., and the circumference at the centre measured thirty-eight inches. A specimen even larger was smashed.

Mr. and Mrs. John Burkitt, of St. Ola, called on Mrs. John Bateman on Wednesday.

Messrs. E. and A. Shannon, M. Feeney and P. Murphy took a motor trip to Kingston on Wednesday.

Mr. K. B. Patterson journeyed to Belleville on Wednesday.

Miss Edith McWilliams visited her sisters in Havelock on Wednesday afternoon.

Mr. John Stewart, of Bancroft, visited relatives in town on Wednesday.

Miss Violet Smith, of Toronto, is a visitor at Mr. Allan McGarvey's.

Miss Pearl Carman is visiting her sister, Mrs. Alex. Nickle.

Mr. Isaac Brown, of Bonarlaw, is a victim of quinsy, and his condition is grave.

Mr. W. D. Donnolley made a business visit to Peterboro on Wednesday afternoon.

Mr. Richard O'Connor is having the telephone installed. The necessary pole work has been performed by members of the family.

CROWE'S LANDING TEA.

Mrs. R. J. Knox Surprised By Gift From Cottagers.

CROWE'S LANDING, Stoney Lake, Aug. 29.—One of the most delightful events of the season was held in the pavilion at Crowe's Landing on Saturday afternoon last, (August 23rd.).. Mrs. Geo. Williamson of Brantford and Mrs. Mary MacIntyre of Toronto were the hostesses of an afternoon tea which was attended by more than fifty of the cottagers in the vicinity. The afternoon was spent in social intercourse as this will be the last large gathering before breaking up for the season. During the course of the afternoon Mr. John Davidson of Peterboro presented Mrs. R. J. Knox (nee Stella Lennox) with a generous sum of money as a token of appreciation from the cottagers of the Crowe's Landing district. Mrs. Knox who has been very popular among the summer colony was quietly married at "Belvidere" in early July and has been receiving good wishes all the season, was completely taken by surprise but made a graceful reply expressing her thanks to her friends for their kind rememberance and assuring them of the many happy memories which are associated with her summers on the lake.

Among those present were: Mrs. Logan Craig, Mrs. W. A. F. Campbell and party of friends, Mrs. W. P. Rogers, Mrs. Simpson, Mrs. A. J. Mitchell, Mrs. H. Mitchell, Mrs. Patterson, Mrs. Pakenham, Mrs. J. E. Roxborough, Mrs. McCormack, Mrs. G. D. Carlisle, Mrs. Howson, Mr. and Mrs. John Davidson, Mr. B. M. Chapman (president of the Upper Stoney Lake Cottager's Association), Mr. and Mrs. R. M. Waddell and many others.

POLICE DEPARTMENT ARE ECONOMIZING

Chief Newhall Scraping and Scratching To Buy a New Car.

At a session of the Police Commission, Chief Newhall stated that the Police Department are keeping well within their estimates. Slightly over $16,000 has been spent, with four months to go, which leaves about $9,000 for the balance of the year.

"I am scraping and scratching so as to get enough to buy a new car before the end of the year, even if it is just a small car," remarked the Chief. "Couldn't take the police car out yesterday, and had to do all the work on foot."

Chief Newhall's recommendation to increase Constable Joseph Wheeler's salary to $1,400 was approved of by the Commission. He has had two years' service, and the increase is in accordance with the regular schedule of salaries.

Magistrate Langley thought that the members should have a statement of the expenditures of the Police Department placed before them every month, in order to see if they are in accord with the appropriations.

A resolution to this effect carried.

A communication from the City Trust was received. The letter stated that a Quebec heater would provide the heat for the police garage this coming winter. It further stated that by advice, obtained from a heating engineer, it was learned that it would not be feasible to arrange to heat the garage from the municipal system.

Monthly accounts were presented, and payment of the same was authorised.

SAVE BACON FAT

The fat from bacon, ham and sausages should always be saved and used to fry potatoes in.

TO ROAST MEAT.

When roasting meat expose it to a high temperature for the first half hour, then reduce the heat.

The Medical Examination In many cases This is no Longer Necessary

"SERVICE TO POLICYHOLDERS" The Motto of Every Confederation Life Representative

Accepted Without Examination

Accepted Without Examination

Accepted Without Examination

Accepted Without Examination

You Can Insure for $2,000 Without Medical Examination In the Confederation Life

IF you are in good health, and between the ages of 18 and 45, you can buy $2,000 of Life Insurance in the Confederation Life without medical examination.

No Extra Premium Is Charged

The policy carries the same liberal Guarantees and Privileges and the Same Profits as with Medical Examination. You can secure the additional guarantees of

Double Indemnity Accident Benefit

paying twice the sum insured in case of death by accidental means.

Total and Permanent Disability Benefit

under which, if you are disabled, you will receive a monthly income and your policy will be kept in full force.

This Policy, without delay or inconvenience, will provide immediately

$2,000 Complete Life Insurance Protection

We invite you to write for full particulars, or to telephone for our representative to call.

CONFEDERATION LIFE ASSOCIATION

Tear off this Coupon and Mail Now

For particulars see local agent, or write

W. BOULTON
Divisional Manager
Peterbcro

Please send me, without obligation on my part, particulars of Life Insurance Without Medical Examination.

Name.....

.....Age.....

Address.....

TO PICTURE WORK OF MISSIONARIES

History of Catholic Missions Through All Ages and All Races.

ROME, Aug. 30. United Press.—The complete picture of the history of Catholic missions through all the ages amongst all the races of the world will be given in the missionary exhibit to be held in the Vatican courtyards and gardens in connection with the celebration of Holy year in 1925.

America will be represented from the 16th century to the 19th. Her exhibition will portray the work carried on by the various missionaries from the countries which settled the two continents and will deal chiefly with the efforts amongst the American Indians.

The retrospect of the civilizing influence of Cotholic missions will be divided into four periods. The first will deal with the sacrifices and travail of the first Christians, the martyrs and apostles, until the fifth century; the second will portray the spread of Christianity through Europe from the fifth to the 12th centuries; the third will cover the work of the minor brethren, and monks who traversed central and eastern Asia from the 13th century to the close of the 15th; while the fourth will show the widespread missionary work of the Catholic church in America, Asia and Africa from the 15th century until the Pontificate of Pius IX. in 1846.

Many Exhibits.

Six large pavilions are to be built to house all the multiplicity of exhibits There will be models of houses and huts and tents used by all the missionaries through the centuries. There will be maps which some of the missionaries drew themselves to help the brethren following them through many untrodden paths to carry Christianity to the heathen. There will be a veritable museum of the vestments used in the missionary field, the altars and the vessels used in the celebration of the holy services.

By the expressed wish of Pope XI. there will be a special section set apart for the medical activities of the missionaries. This will depict the heroism of the missionaries who do not fear the grave diseases which prevail in numerous countries where the work of Christianity is still in its infancy. It will show what efforts have been put forth to combat these diseases and the help that medical missionaries can give suffering peoples.

Great Care in Collecting.

Great care has been exercised in collecting the objects which demonstrate the ignorance of numerous races. Much will be devoted to point out the superstitions existing in some lands and the practice of witchcraft and sorcery.

Portraits of all the great missionaries of the Catholic church will be hung in a special gallery. Their vestments have also been preserved and will be shown.

The Pontiff has manifested the greatest interest in the collecting of the exhibition and often inquires of the executive committee how the work is progressing.

BRITISHER LOOKS FOR BEST SCHOOL

Where Is America's Finest School Building.

LONDON, Aug. 30.—(United Press).—What is the finest school building in the United States?

The great London County Council, which supervises the educational facilities of seven million people, is sending its Chief Architect, Topham Forrest, to the United States to discover, if he can, America's finest school building and absorb its ideas.

Forrest plans to land in Boston with an open mind.

He will study the best that Boston has, and will then proceed to New York, Philadelphia, Baltimore, Washington, Pittsburg, Cincinnati, Cleveland, Detroit and Chicago.

In Chicago he will pause so to speak, and listen; if he hears authentic voices calling from the Farther West he will go on. Otherwise he will return to England.

Incidentally they want him to pick up American ideas on municipal building codes as the London County Council wants to revise its Building Act.

But nobody need show him any skyscrappers.

London won't have them at any price, and Topham Forrest is "absolutely not interested."

REMOVE SKIN

Before cooking mutton remove the thin skin that comes next to the fat as this is what gives the

SMOKE SENATOR CUT PLUG

Deliciously Fragrant

VALUABLE COUPONS IN EACH PACKAGE AND TIN

15¢ packages
½ lb. tins

PRE-HOLIDAY SALE OF NEW STYLE DRESSES
—To-night 7.30 to 9.30—
Prices radically reduced. See them.

$2.00 Bead Necklets $1.00
LONG LENGTHS
All new styles. On Sale tonight,
$1.00

RICHARD HALL & SON LIMITED

50 Dozen Novelty Handkerchiefs, 2 for 25c
that should have been here for Dollar Day Sale. Tonight, 7.30 to 9.30 .....

THE FINAL WIND-UP AUGUST MONTH-END SALE
To-night 7.30 to 9.30
Pre-Holiday Apparel at Dollar Day Sale Prices.

After-Supper Bargains On Sale To-Night From 7.30 to 9.30

DOLLAR DAY VALUE IN
Women's Silk Stockings
GUARANTEED PERFECTS
Black and new shades. Good 75c to 85c values. A shipment that came too late for the Dollar Day Sale. Buy them tonight at, pair .....
49c

Merc'rizedLisle Sports Hose
GUARANTEED PERFECTS
Black, polo, logcabin—all popular shades. This Stocking has had a brisk Sale at the regular price of $1.00 pair. Tonight, 7.30 to 9.30, on Sale at, pair .....
79c

WHITE AND FANCY STRIPE
Turkish Bath Towels
Traveller's samples. Regular up to 75c. Sale continued tonight, 7.30 to 9.30, at, each .....
33c
You can't have too many of these. It will be a long time before you get them at this price again.

IN THE RUMMAGE DEPT. (3RD FLOOR)
300 ONLY GUARANTEED
Electric Lamps
TO BE SOLD AT, EACH,
17c each
This price is for 2 hours only, 7.30 to 9.30. No telephone orders accepted. We reserve the right to limit quantity purchases.

NEW MODEL CORSETS
Assorted styles—Elastic Top Girdles, Elastic Insert Wrap-Arounds and Medium Bust Corsets. All at one special Month-End Sale price for tonight, 7.30 to 9.30, per pair .....
98c

WHITE KNITTED OPERA TOP VESTS AND LACE TRIMMED
STEP-INS
These go on Sale tonight at special .....
25c
On Sale First Floor, near Elevator. Secure a supply at tonight's bargain price.

REAL OLD RUSSIA CRASH
HandTowelling
The first we've seen since the beginning of the war, and at a lower price than its ever been sold. Tonight, 7.30 to 9.30, yard .....
13c
(First Floor)

ALL LINES LEFT FROM DOLLAR DAY EVENT GO ON SALE TONIGHT AT SAME WONDERFULLY LOW PRICES. WE'RE GOING TO MAKE TONIGHT A GREAT WIND-UP OF AUGUST SUMMER BUSINESS.

TRIAL OF FRANKS' SLAYER WAS SPEEDY

(Continud from page 1.)

"That part of Section 4 of Division 13 of the Criminal Code making it the duty of the Court to examine witnesses as to the aggravation and mitigation of the offense in cases where the party pleads guilty is mandatory and not discretionary, and it is necessary for the Court to make such examination when requested or desired, either on the part of the people or of the defendant. It would be reversible error not to do so."

"As to those who criticize our courts for the delay in execution after judgment this is because they have been reciting here that in England or some other place they have executed them within ten days. I would respectfully call their attention to section 749, chapter 38, of our Revised Statutes, which says:

Quotes Law on Executions.

"'When a defendant is sentenced to death the date set shall not occur before the tenth day of the term of the Supreme Court occurring after the producing of the judgent.'

"So that any defendant who was sentenced to death in this county since the date of the indictment of the two defendants in this case could not be executed before the seventeenth day of October next, which is the tenth day of the next term of the Supreme Court following the June term. A person sentenced to death in the middle of June could not be legally executed sooner than a person sentenced to death between then and October 2nd.

"I am going to take this case under advisement, gentlemen. I have 1950-odd pages of exhibits."

The Closing Scene.

Crowe's objectionable statement was as follows:

"I do not know whether your Honor believes that officer or not, but if you have observed the conduct of the two defendants and the conduct of their attorneys and the members of their families, with one honorable exception—and he is the old man who sits in sackcloth and ashes, old Mr. Leopold, who is entitled to the sympathy of all—with that one honorable exception, everyone connected with the case has laughed and sneered and jeered. If the defendant Leopold did not say he would plead guilty before a friendly judge, his actions demonstrate that he thinks he has one."

Mr. Darrow objected to this statement at once and the eyes of the Justice blazed, but he ordered the court reporters to write the words into the record. Not until the State had formally rested and defense and prosecution had agreed on the brief formalities which were used to put the kidnapping case into the official record did Justice Caverly speak.

The stenographic report of the final scene was as follows:

Mr. Crowe—The State rests.

The Court—Before the State rests in the other case, the Court will order stricken from the record the closing remarks of the State's attorney as being a cowardly and dastardly assault upon the integrity of this court

Mr. Crowe—It was not so intended, your honor.

The Court—And it could not be used for any other purpose except to incite a mob and to try and intimidate this Court. It will be stricken from the record.

Mr. Crowe—If your honor please, the State's Attorney had no such intention.

The Court—We will go on——

Mr. Crowe—I merely want to put my personal feeling plainly before the Court. It was not the intention of the State's Atorney——

The Court—The State's Attorney knew that it would be heralded all through this country and all over the world, and he knows that the Court has not an opportunity except to do what he did. It was not the proper thing to do.

Mr. Crowe—It was not the intention——

The Court—This court will not be intimidated by anybody at any time or place as long as he occupies this position.

Leopold and Loeb were vastly amused by the court's rebuke to the State's Attorney, for his instnuation that the accused regarded the court as friendly. They keenly enjoyed Crowe's red faced discomfiture.

Both slayers were in high good humor as they left the court room, where they have sat for weeks and heard themselves excorcitated and denounced. They had more the appearance and demeanor of boys let out of school than anything else.

Within ten minutes after court adjourned Loeb was singing lustily in his cell, "Oh, go way and let me eat," as he atacked a heaping plateful of food. His song was directed at those who sought to question him concerning the outcome of the trial. He was in high good spirits for the court tedium irked him more than it did his companion.

Caverly's Life Threatened.

Threats against Justice Caverly have become so numerous that extra precautions will be taken to safeguard him on September 10. The entire building will be closed on that day to all except those immediately concerned in the case. The sentence is to be passed at 9.30 a.m., and other judges in the building will be asked to defer opening their courts until 11 o'clock.

The threats have come from advocates of both death and life imprisonment penalties. One crank wrote he would kill the justice and both defendants if a hanging decision were returned. Another said he would blow up the building unless the criminals were sent to the scaffold.

AGRICULTURALISTS FELL DOWN TO-DAY

Failed To Make Any Progress At Their Meeting This Morning.

TORONTO, Aug. 29.—(Canadian Press).—The Agricultural Inquiry Committee which has been holding sessions at the Legislature here during the past few days, failed this morning, for the first time, to make any appreciable progress. This session was set aside for the appearance of freight and express traffic men of various railways to obtain from them the explanation of the high freight and express rates on certain commodities in Ontario of which complaints had been received.

Apparently believing that the committee was exceedingly its authority and without information as to the definite status of the committee, railway officials were slow in giving information, and the session developed into a more or less informal conversation. "We have to justify our rates before the Board of Railway Commissioners," it was remarked by one of the railway traffic men, and this indicated the attitude taken by that body.

Realizing that little progress in the matter was probable, it was decided that the committee would forward to various companies copies of complaints that had been received for their consideration and a written reply.

CHIFFON

Embroidered chiffon is used to trim cloth and silk dresses and to give just enough decoration.

WADE'S PLANE NEEDS A PROPELLER FOR FLIGHT FROM PICTON WITH U.S. AIRMEN

PICTOU, N.S., Aug. 30.—(By Canadian Press Staff Correspondent)—Lieutenant Wade and Lieutenant Ogden ,the American world fliers who lost their plane on the flight from the Hebrides to Iceland and who arrived here Friday on the seaplane Boston II. awaiting them here for the remainder of the flight and decided that a new propeller was needed. It is hoped that the Bay of Islands with mail for the conveying fleet will be able to supply the deficiency on her return to this ports Sunday. The band of the Pictou Highlanders encamped here serenaded the intrepid airmen at their hotel Friday afternoon.

Wade will fly from Pictou thus returning home with his comrades Smith and Nelson.

FOURTH BIG SEASON OPENS AT CAPITOL ON MONDAY MATINEE

"Capitol Entertainment" Celebrates Fourth Birthday in Peterboro—Promise Excellent Programmes.

Monday marks the commencement of the Fourth season of "Capitol Entertainment" at the Capitol Theatre. Some four years ago, N. L. Nathanson, now Managing Director of the Famous Players Canadian Corporation Ltd., who operates the Capitol, was making a small circuit of picture theatres. Mr. Nathanson felt that something more than just a good picture was required to distinguish the theatres under his direction from others. He devoted a great deal of attention to building up the idea of service to patrons and to improving and perfecting the theatres under his control. The success of this idea has been proven conclusively in the fact that in the past few years Mr. Nathanson's circuit of theatres has expanded until now the Famous Players control theatres from the Atlantic to the Pacific, there being hardly a city in Canada where the banner of "Capitol Entertainment" is not known to the public.

The Famous Players Canadian Corporation, through its many affiliations has secured the pick of the pictures for 1924-5. Patrons of the Capitol, here, will see the cream of the higher class productions of the coming season. Metro-Goldwyn, First National, Warner Brothers, Paramount, Fox, Educational, Universal and other big producing organizations are straining every nerve to make pictures of higher entertainment value than ever before, and already the Capitol has arranged to play over 175 of the best of these. In order to offer so many attractions to the public a change in policy has been found necessary, and, commencing on Monday the Capitol will offer theree complete changes of program every week. Programs will change every Monday, Wednesday and Friday.

Peterboro theatre-goers realize that "Capitol Entertainment" means a great deal more than a satisfactory picture-entertainment. It means that the service from the box-office to the screen has been arranged especially for the comfort of the patron and that courtesy is made the watchword of every employee. It means that the projection of the picture is carefully watched to prevent eye-strain; that the projectionists are specially selected men of long experience and high-training and that the projection equipment is the best and most complete that can be obtained; that the musical settings for the picture are given as much attention in arranging as was the actual selection of the picture itself.

Commencing Monday, the Capitol orchestra under the direction of Miss Florence Gladman, will play each evening and Saturday matinees.

Contrary of the opinion of some people, Canadian capital is largely behind the Famous Players Canadian Corporation. Approximately 1700 shareholders have stock in the Company, about 95 per cent of which are Canadian citizens. $10,000,000 of Canadian capital is invested in the many theatres and associate companies controlled by Famous Players.

CHARGED WITH MURDER.

Hans Johnson Charged With the Murder of Hugh McDermott.

SASKATOON Sask., Aug. 29.—(Canadian Press.) — Because he yodelled when he laughed, Hans Johnson has been arrested at Battleford, charged with the brutal murder of Hugh McDermott, 59, a placer gold miner, who had lived in a shack near Fort Saskatchewan, Alta., for thirty years. Johnson's weird cachinnation is said by police to have been the distinguishing feature which led to his arrest. The accused is in the Fort Saskatchewan jail awaiting preliminary trial.

Built expressly for trucks and buses, with a tough road gripping tread, fortified sidewalls, protecting ribs of rubber and an extra strong carcass.

BEST IN THE LONG RUN

Goodrich Heavy-Duty CORD

CATTLE, GRAIN AND PRODUCE

Peterboro—Toronto Montreal—Winnipeg

(Continued from Page 4.)

CHICAGO LIVE STOCK.

CHICAGO, August 30 (Canadian Press). — Cattle, 2,000; fed steers and yearlings mostly stale offerings; clearance fairly good; prices unevenly 15c to 25c higher than Wednesday, except on rough weighty kind; steer trade still in weakened condition; killers yesterday buying largely for number; market in no condition for heavy receipts; best fed handy steers yesterday $10.00; few above $9.50; weighty Missouri grassers, $6.25; several loads comparatively long fed steers averaging 1,250 to 1,500 pounds, $8.40 to $9.00; she stock scarce; firm; canners strong; few bulls here; trade largely on the speculative account; wider demand for stockers and feeders, especially handy and light wight kind suitable for grassing; bulk $5.50 to $7.00; sharp decline on fat kind stimulating short turn feeding of weighty steers in limited way; few loads Western grassers yesterday $5.65 to $5.75, the average weight 1,075 to 1,130 pounds; stale throw-out Wyomings late yesterday scaling 1,200 to 1,300 pounds, $4.00 to $4.50; vealers steady; bulk, $12.50 to $13.00; few at $13.50 to $14.00.

Hogs, receipts 18,000; moderately active, 10c to 15c higher; light lights and slaughter pigs largely unchanged; top, 10.10; bulk good and choice 160 to 340 pound average, $9.60 to $10.10; better 140 to 150 pound weight, $8.50 to $9.25; packing sows $8.60 to $9.00; desirable strong-weight slaughter pigs, $7.50 to $7.75; estimated holdover 1,100.

Sheep, 12,000; fat lambs strong to 25c higher; spots up more; sort light; fat natives, 13.00 to $13.50; culls mostly $9.00 to $9.25; bulk Westerns $13.25 to $14.00; sheep slow; odd lots fat ewes, $4.50 to 5.50; feeding lambs slow, steady to weak; no early sales.

CHICAGO GRAIN.

CHICAGO, August 30 (Canadian Press). — Dry weather in Argentine and the firmness of the market in Liverpool were chiefly responsible for a higher average in the wheat values here yesterday.

At the finish wheat was up 1 3-8c to 2 cents with September $1.24 1-8 to $1.24 1-2, and December $1.29 1-2 to $1.29 5-8.

Corn underwent a setback of 1-2c to 1 3-4c.

Oats declined 3-8c to 3-4c.

Provisions were unchanged to 17 1-2 cents off.

The firmness in Liverpool, reflecting yesterday's advance at Winnipeg and Buenos Ayres was given additional firmness yesterday because of heavy rains in England and reports of deterioration in Northern Argentina, where it was said the country was in urgent need of rain.

The market here was quick to respond to the action abroad, and the buyers rushed into the pit, making it easy to maintain higher levels. On the bulge, however, a good class of selling was brought out which caused a moderate break.

Later, predictions of cold weather in the Canadian North-West brought some good buying into the market, and again sent the values up.

Requests for wheat for shipment to Vladivostok were taken as confirming recent reports of crop failures over a wide territory in Russia.

QUEBEC BUTTER.

MONTREAL ,August 30 (Canadian Press). — At the Quebec Agricultural Co-operative Society auction sale of butter here yesterday, the offerings amounted to 1,900 packages of which 800 packages No. 1 creamery sold at 34 1-2 cents per pound, while 35 1-8 cents per pound was bid for 900 packages of No. 1 pasteurised creamery, with 35 1-2 cents per pound asked, and 33 1-4 cents per pound was bid for 200 packages No. 2 creamery, with 33 1-2 cents asked.

ONTARIO CHEESE.

MONTREAL ,August 30 (Canadian Press). — At the United Dairymen Co-operative auction sale of Ontario cheese held here yesterday there were 2683 boxes offered, of which 75 boxes special white sold at 17 3-16 cents per pound, 541 boxes No. 1A white at 17 1-8 cents per pound, 529 boxes No. 1B white at 17 1-8 cents per pound and 101 boxes No. 2 white at 16 3-16 cents per pound. 695 boxes No. 1A coloured at 17 1-8 cents per pound, 676 boxes N. 1B coloured at 17 1-8 cents per pound, and 76 boxes No. 2 coloured at 16 3-16 cents per pound.

KINGSTON CHEESE.

KINGSTON August 30 (Canadian Press). — The offerings of cheese on the Frontenac Board yesterday were 272 boxes coloured, for which 16 5-16 cents per pound was bid and refused.

CHEESE BOARD SALES.

IROQUOIS, Ont., August 30 (Canadian Press). — At the session of the Cheese Board there were 815 boxes offered, consisting of 370 boxes coloured and 445 boxes white, of which 360 boxes sold at 16 3-4 cents per pound, balance refused.

DANVILLE, Que., August 30 (Canadian Press). — The offerings of cheese on the board yesterday were 600 boxes, but in addition to this there were 1600 boxes. On the board 347 boxes sold at 16 3-4 cents per pound and the balance on the curb at the same figure.

LISTOWEL, Ont., August 30 (Canadian Press). — At yesterday's meeting of Listowel Cheese Board there were 2,035 boxes coloured and 320 boxes white offered, 16 1-4 cents bid, but no sales.

PERTH, Ont., August 30 (Canadian Press). — At the regular meeting of the Perth Chees Board, 1,353 boxes were offered, 237 boxes sold at 16 7-8 cents per pound. The remaining salesmen refused 16 3-4 cents per pound for the balance after the 237 had been sold.

Free to Asthma and Hay Fever Sufferers

Free Trial of Method That Anyone Can Use Without Discomfort or Loss of Time.

We have a method for the control of Asthma, and we want you to try it at our expense. No matter whether your case is of long standing or recent development, whether it is present as Chronic Asthma or Hay Fever, you should send for a free Trial of our method. No matter in what climate you live, no matter what your age of occupation if you are troubled with Asthma or Hay Fever, our method should relieve you promptly.

We especially want to send it to those apparently hopeless cases where all forms of inhalers, douches, opium preparations, fumes, "patent smokes," etc., have failed. We want to show everyone at our expense, that our method is designed to end all difficult breathing, all wheezing, and all those terrible paroxysms.

This free offer is too important to neglect a single day. Write now and begin the method at once. Send no money. Simply mail coupon below. Do it Today—you even do not pay postage.

FREE TRIAL COUPON
FRONTIER ASTHMA CO., Room 553B
Niagara and Hudson Sts., Buffalo, N. Y.
Send free trial of your method to:
.....
.....
.....

SHIP BOOTLEG ARMS.

American Ships Have Turned To Different Source of Smuggling.

WASHINGTON, Aug. 30.—(United Press).—Bootlegging in arms by Americans on the China coast is giving the Government almost as much trouble as rum running here.

The State Department has ordered American Consuls in China to tighten their lines, following seizure by Chinese custom officials of the two American schooners Talbot and Alcola, at Shanghai with cargoes of arms. Consul General Cunningham authorized the seizure.

Rifles which bring $200 in the interior were being smuggled by the craft to the counter-revolutionists who seek to overthrow the Sun Yat Sen Government in South China.

The cargo of the Talbot was valued at $50,000. Arms on the Alcola totalled thousands of rifles and a quantity of ammunition.

COLORED HATS.

Brilliantly colored hats with shiny friut are very much liked to give pep to black or dark blue hats.

Boils may be a blood disease—but they certainly "come to a head" quickly and heal cleanly, when a few drops of Absorbine Jr.—full strength—are applied every few hours.

Absorbine Jr. eases the pain, cleans the sore, destroys pus, kills all germs and starts a healthy healing from the bottom.

Equally good for abscesses, Old Sores and Ulcers, and Run-around.

$1.25 a bottle
at most druggists or sent postpaid by
W. F. YOUNG INC. 169
Lyman Building - - Montreal

SEVERE HURRICANE.

ST. THOMAS, Virgin Islands, August 29 (Canadian Press). — Severe hurrican uproots trees and crops, houses and small craft being also demolished.

There were no fatalities.

A SHOOTING MATCH.

CARRUTHERSVILLE, Mo., August 29 (Canadian Press). — Twelve deputy sheriffs were rushed to Swifton, where a mob of negroes were reported shooting at a large landowner.

H.P SAUCE
has just the right flavor to make you eat and enjoy your meals.
Be sure you get H.P.

Boys' Boots Made-To-Measure
Schools will re-open shortly. Place your order now for your boys' boots. We guarantee a fit.
LADIES' AND GENTS' SHOES TO ORDER; ALSO MEN'S WORK BOOTS. HAVE YOUR SHOES REBUILT BY THE GOODYEAR WELT REPAIR SYSTEM
PHONE 669.
We Call For and Deliver Repairs.
W. & A. Ingram
430 GEORGE.
Next Door to Jordan, Florist — Terms Cash

RAILWAY TIME TABLES

CANADIAN NATIONAL RAILWAY
All Trains Daily Except Sunday.
(Corrected to date).

No. 369—Leave 7.03 a.m. for Lakefield
No. 91—7.10 a.m., for Lindsay and Toronto.
No. 96—8.10 a.m., for Port Hope and Toronto.
No. 93—8.20 a.m., for Lindsay, Blackwater Junction, Orillia, Midland, North Bay and Toronto.
No. 98—8.25 a.m., for Hastings, Campbellford, Belleville and points on the main line east.
No. 371—8.30 a.m for Lakefield.
No. 93—12.03 p.m., for Lindsay, Port Hope, Toronto, Buffalo, making connections with the International Limited for London, Detroit, Chicago and Ottawa.
No. 100—12.15 p.m., for Hastings, Campbellford, Belleville and Ottawa.
No. 373—12.25 p.m. for Lakefield.
No. 95—5.34 p.m., for Lindsay, Orillia, Midland, North Bay and Toronto.
No. 375—Leave 5.40 p.m. for Lakefield
No. 99—9.19 p.m., for Lindsay.
No. 94—9.10 p.m., for Port Hope Montreal and Boston. Carries sleeper for Montreal.

CANADIAN PACIFIC RAILWAY
(Corrected to date).

GOING EAST—
11.59 a.m.—Norwood, Havelock, Bonarlaw, Tweed, Perth, Smith's Falls, Kingston, Ottawa, Montreal and intermediate points daily. On Sunday this train proceeds east only as far as Havelock.
8.20 p.m.—Indian River, Norwood, Havelock, Tweed. Daily except Sunday.
12.03 a.m.—Havelock, Tweed, Kingston, Perth, Smiths' Falls, Montreal, St. John, Boston and New York. Daily except Saturday.
1.00 a.m.—Havelock, Tweed, Kingston, Perth, Smith's Falls, Ottawa.
GOING WEST—
4.25 a.m.—Myrtle, Toronto, Guelph, Goderich, Hamilton, Galt, Woodstock, St Thomas, London, Chatham, Detroit, Chicago and New York. Daily.
4.58 a.m.—Toronto (Yonge Street), Hamilton, Owen Sound, Teeswater and intermediate points. Daily except Sunday.
7.45 a.m.—Toronto, Hamilton, Brantford, Buffalo, Rochester, Boston, New York, Galt, Woodstock, London, Chatham, Detroit and intermediate points between Peterboro and Toronto. Daily except Sunday.
10.05 a.m.—Bethany, Lindsay, Orillia, Port McNichol and intermediate points Daily except Sunday.
3.50 p.m.—Toronto, Hamilton, Brantford, Buffalo, New York, Galt, Woodstock, London, Windsor, Detroit, Chicago and intermediate points between Peterboro and Toronto. Daily.
6.50 p.m.—Lindsay, Toronto and intermediate points. Daily except Sunday.

MORNING - NOON & NIGHT

Milk Is a Perfect Food

Milk is the best food we have. There is no substitute. Save on other things if you must, but not on milk. You cannot afford to do without it—growing children especially need plenty. Buy at least half a pint of milk a day for each person in the household. No other food can take its place. Use it all; do not waste a drop. Milk looks like a simple fluid, but really it is very complex. A glass of milk contains a mixture of all the important things that make up a mixed diet. One can get the same nourishment from milk as from a meal made up of meat and eggs, sugar and cereals, oils and fats, with salt and water.

One ordinary glass of milk is about equal in fuel value to:

2 large eggs
1 large serving of lean meat
2 moderate-sized potatoes
5 tablespoonfuls of cooked cereal
3 tablespoonfuls of boiled rice, or
2 slices of bread

Drink more milk—and be sure it is PASTEURIED, which destroys any harmful bacteria. Pasteurization is a public health safeguard.

PETERBORO MILK PRODUCTS Ltd
Phone 1900. PETERBORO ONT.

Six Noteworthy Holiday Week-End Values for Tonight from 6.30 to 9.30

CONTINUING TONIGHT OUR SENSATIONAL DOLLAR DAY SALE SPECIAL OF

$2.00 MEN'S SHIRTS AT $1.00 EACH

Peterborough's Greatest Shirt Sale! At this price for such a good quality Shirt it could not be otherwise. Every Shirt bears the "Princely" label and guarantee. Well made, in materials that are attractive in color and will wear and wash perfectly.

BARGAIN ANNEX—MEN'S SHOP—STREET FLOOR.

SELLING TONIGHT TWO HUNDRED YARDS ONLY
TWO-YARD WIDE

Bleached Table Damask, 79c Yard

There is a choice of five attractive patterns in this two-yard Damask Tabling. This is an excellent opportunity to re-stock your linen cupboards with their tabling needs.

TONIGHT—STREET FLOOR.

PURE THREAD, POINTED HEEL

SILK STOCKINGS TONIGHT $1.25

"SUBSTANDARDS"

All season's $2.00 value. Substandards, but in most cases as good as "firsts." A splendid size selection in colors of black, medium grey, pongee, logcabin and suede.

STREET FLOOR, FIRST CIRCLE.

Summer Frocks at Season-End Prices!

Voiles, Ratines, Crepes at $4.50

Particularly attractive in this assortment of Summer Frocks, and the clearing price was made with no regard to the original cost. This season's most attractive styles and materials. Sizes 16 to 40.

SECOND FLOOR.

SELLING TONIGHT

PLEATED SKIRTS at $2.75

Pleated Skirts are still to the fore for the fall fashions, so that his offer for the holiday week-end is ruly opportune. Made of all-wool crepe, in combination box and knife pleats, on camisole top. Colors are sand, brown and grey. Sizes 16 to 20.

SECOND FLOOR—LADIES' READY-TO-WEAR DEPT.

The GRESSMAN Company Limited

CLEARING TONIGHT

Men's Balbriggan Combinations 69c

Mostly ankle length and short sleeves. They are substandards, but the slight imperfections in no way impair the excellent wearing qualities on these extra value garments. Clearing tonight at their lowest price, 69c.

MEN'S SHOP—STREET FLOOR—BARGAIN ANNEX.

AN EARLY HOLIDAY PUBLIC OBSERVANCE

How the People Were Amused and Held at Home and Viewed a Community Success.

From time to time, especially at the annual and recurring statutory and municipal holidays, The Examiner has urged that public effort be made, as a community, to provide some sort of attractive demonstration, with sports, displays, etc., with the object of citizens staying at home instead of flocking abroad.

Of course we blame this recurring out-flitting on the automobile. And the outing by car has its opportunity and its justification in the cases of those who own or control cars. But what about the thousands who cannot, from force of circumstances, make their exits, but must stay at home? And the children, they are deprived of seeing something or anything that amuses and delights a child. In spite of the established fact that those things which most amuse and enthrall a child cost the least. A sturdy boy will get more fun and excitement out of a couple of barrel staves nailed to a cross-board and applied on a snow-covered hill, than he can extract from a factory-made hand sleigh. 'Twas ever thus. A vigorous and lively game of 'shinny" knocks hockey sky high.

A friend has thoughtfully and kindly sent to me a small hand-bill, printed in The Examiner office, and dated 21st May, 1869. Just fifty-five years ago, and a few months longer. It tells of a distinct community effort to amuse the people. And it was a howling success. The performance held the elements of novelty, collisions, tumbles, speed (as much as might be developed), blood-curdling yells a frantic waving of tomahawks, Indians in war paint, and prizes to be competed for. What more could spectators ask?

Involved in the event was that thing which came into our lives so long ago so long past that the first examples are now only a memory. For the contrivance was the bicycle, only that it was not so termed in those days. And to appreciate the singularity of the performance, outlined on the handbill, reproduced in these columns, one has to go back and tell of the incoming of the two-wheeled contrivance that was deemed at the time a physical impossibility for man to stay on, let alone make progress.

The first, or as they were termed "high wheel," machines, were evolved in England, a large wheel in front and a small, trailing wheel behind. Samples of such are are now preserved as curiosities. There is one in the local museum, at the Public Library. These machines began to make appearance in Peterborough, early in the eighties, and were known as "Rudge-Whitworths," the name of the builders. The pedals were attached to the large and front wheel. It was often of a diameter of five feet and each revolution carried the rider over fifteen feet of the street. Getting on was a feat of extreme dexterity. Getting off was a simpler proceeding. One just fell off and reclined in the roadway.

In Peterborough, during June of 1883, was organised the first Bicycle Club, with John Green as President, Frank Hilliard as Captain, Sub-Captain Andrew Mercer, Frank Kingan Secretary-Treasurer, and a committee of C. McClelland, W. Taylor, and H. Rogers. All rode the high wheels, and races were put on in the old cricket grounds in Ashburnham. But the contraptions ridden in the event to be described following antedated the high wheels by fifteen years.

In 1868 a man named Shattuck, came over from Tonawanda, New York, with the father of all low wheel bicycles.

Shattuck gave a public display of his dexterity and speed on the sidewalk on George street, west side, and all the people marvelled. How could the man stick on the contrivance was the general question? Both wheels were of same size. Built all of wood, with iron tyres, in fact small carriage wheels. The cranks were attached to the front wheel, both wheels about 36 inches in diameter. No springs, no chains nor anything to ease the bumps. "Bone-shakers" they were termed, and lived up to the definition. The front wheels swerved from right to left, as is the case with the wheels of present day. Shattuck stayed in town for a spell, and formed up a partnership with E. C. Hill, a local carriage maker and bill-poster, Hill had previously leased from the Council the upper storey of the old market house, and fitted it up as a public hall going by the name of Hill's Music Hall, and where entertainments, concerts, shows, etc., were held. The pair opened a "Riding Academy," and with Professor Shattuck as instructor gave instruction in the art of riding on two wheels, placed one after the other.

The thing caught on, and for some months it was great fun to climb the stairs to the hall and see scholars twisting, tumbling and cavorting over the floor in endless confusion. A few cheerful souls stuck at it and learned to keep going. Of course a man with a three-foot leg had all the advantage, for he could save falling by placing his hoofs on the floor, but those shorter in limb had many a tumble. Eventually Shattuck left town, having sold out his interest to Mr. Hill.

These machines, as the boys say, never cut much ice on the streets. Riders were so unmercifully guyed when they did appear, and the efforts resulted in much pain and personal contusion and bruises that the game was not worth the candle. And this brings us to the observance of Queen's Birthday, May 24th, 1869.

The day was one of public observance. There had just come in Dominion Day, (the first anniversary was not at all paid attention to when it came along, because people were not quite sure that it was to be a really and truly holiday. The great day was ever the 24th. Morning of the day brought out one of the time-renowned Kalathumpian processions, with its array of grotesque floats take-offs on the town council, broken-down buggies with loving couples in close grip, burlesques on Calcutt's line of steamers, an immense wooden cannon on a pair of gigantic wheels, used in carrying square timber, and a funeral cortgee of the "last of the Fenians," a placard proclaiming that the inmate of the rudely made coffin had died from "Too Many British Bayonets." That he was good and dead was quite evident, for the coffin being short for the alleged inmate, the end had been knocked out and the boots of the party inside projected through the opening. About a score of wild Indians, tore up and down the streets, heralding the procession. Small kids stood on the sidewalks and crept behind mother and shivered with delicious thrills of anticipation, as the Indians appeared. All tore around with only a trifle of clothing and large applications of red paint, feathers, horse tails and other trappings. And it was these same make-believe Indians that furnished the back-bone of the evening entertainment.

The old drill shed had been prepared specially for the occasion. By the munificence of James Stevenson, Esq., as was importantly announced, the entire floor space of the shed had been paced with blocks of cedar, a rather expensive undertaking. A liberal coating of sawdust kept down the dust and made a fairly even surface on which to propel the machines. It will be noticed according to the announcement, that word bicycle is not used. "Velocipede" was the approved name, and so remained until the "safety" wheel, as they were termed, came into use.

The evening was a whale of a success. Standing room in the drill shed was at a premium. About twenty of the wheels were for public use during the hour of the masquerade, and these were supplemented by several others owned privately. Then quite a number had been made, contrived and put together by individuals, displaying a variety of tast and workmanship. The front wheels of superannuated buggies were pressed into service, and as the hub of the wheel placed the cranks rather apart the rider cut quite neat figure as he straddled the contrivance and got under weigh. The advantage was entirely with those bow-legged.

The entry of the Pawnee Tribe, in war paint created a sensation. Paint was not expensive and made up for lack of raiment. Recovered from the fatigues of the morning's procession the coterie of choice spirits were on hand, Harry Winch, (always a ringleader in such stunts), Jim English, Jim Henthorne, Bill Wrighton, Tom Darcy, Ned Boddy and others equally versatile, were of the howling party, and when these began to cavort around the track laid out on the shed floor there was high cheering. Many others in masquerade came on the floor and the scene was striking, if not spectacular. Many of the stunts were failures, for want of seating capacity on the velocipedes, but impromptu evolutions made up for such lapses.

The entire volunteer Fire Brigade came on the scene in red shirts and ponderous and shiny black hats, such as work when on parade. The Hose Company introduced the hose cart and unreeled and re-wound lengths of hose, to the bewilderment of those on the floor. Not to be outdone the Hook and Ladder Company, (jocularly known as the ladder hooking company), brought in a big and massive hook and accompanying ropes and disorganized the proceedings by snaking folks off the floor with energy and amidst uproarious cheering. The Scalp Dance was a revelation in the antics of the contortionist. Each man did what he conceived the most striking thing as indicating Indian ferocity, while man after man, of the masqueraders, (specially prepared for the operation) had his hair lifted, to the consternation of the multitude. When the performance closed down about ten o'clock all hands voted that it was just such a spectacle as finished off a perfect day.

The moral of all this is, if people are to be induced to stay at home, that is in the city, on holidays, they will do so if there is something worth while to stay for. Get together and reproduce the exhibit, as a community extravaganza. Let the participants make use of the modern bicycle, if they choose, and at the close of the interesting and wholly unusual proceedings there will be no perceptible complaining that the city has been empty all day, and the flower of the population have gone out of town to find amusement. Is there enough of community spirit in the city to put the thing on. Possibly so, but certainly not if the usual and always hampering enquiry is to be pushed forward, "who's going to pay us?"

GRAND

Velocipede Masquerade!

DRILL SHED, PETERBOROUGH,

May 24th, 1869.

The Carnival will open with the grand entree of the

Pawnee Tribe!

IN WAR PAINT.

HEADED BY THEIR AGED CHIEF MIAWATOMIE.

The Tribe will proceed to go through a series of amusing manoeuvres on the machines. They will then follow their Chief through the small hoops, showing the accuracy with which the machines may be ridden.

A WAMPUM BELT has been offered to the brave who will make the fastest time, by the Queen OTAWAITHA.

A number of braves will contend for it.

THE TRIBE WILL, DURING THE EVENING, GIVE A

Grand Tournament!

In which the following Chiefs will take part: MIAWATOMIE, BIG SNAKE, ORANGO, GREY EAGLE, and others, who will appear in the most gorgeous costumes of the tribe.

The evening will close with the scene of the Tribe on the War Path,

The Terrible Scalp Dance

Giving a perfect idea of Indian ferocity, followed by the ORATION, in Indian dialect, by the Chief.

The Band of the 57th Battalion will enliven the evening's amusement

Doors open at 7. Tribe will enter at 8, sharp.

Tickets 25 cents, Children 10 cents.

Seats have been provided for the Ladies; and no expense has been spared in decorations, leveling the floor, &c., for the occasion.

GOD SAVE THE QUEEN

Peterboro, May 21, 1869. (EXAMINER PRINT.)

WHEN THE BABIES ARE CUTTING TEETH
THE MOTHER SHOULD USE

During baby's teething time, especially in the hot summer months, the bowels become loose and diarrhoea, dysentery, colic, cramps, etc. manifest themselves; the gums become swollen, and cankers form in the mouth.

This is the time when the mother should use "Dr. Fowler's," and, perhaps, save the baby's life.

Put up only by The T. Milburn Co. [illegible]

W. H. HENRY ELECTED.

Ontario Municipal Association Elected Officers.

TORONTO, August 29 (Canadian Press). — J. P. Vance, County of Wentworth treasurer was to-day elected president of the Ontario Municipal Association.

Vice-presidents were elected as follows:

W. Johnston, Toronto; W. B. Doherty, St. Thomas; W. H. Henry, Peterborough; S. E. Watt, St. Catharines; W. H. Nugent, Hastings County.

Ottawa and Ford City delegates sought to have the next annual convention held in their cities, but it was finally decided to hold it again in Toronto.

The convention to-day passed the resolution urging the Government to give proper consideration to the town planning schemes.

PRISONER RE-CAPTURED.

Harry Whalley, Escaped Convict From Kingston Jail, Caught.

KINGSTON, August 29. — Harry Whalley of Perth Road, who on Aug. 9th escaped from the county jail here by climbing the prison wall, was last night captured about 5 miles north of Sydenham, not far from his home. He was taken from under a bed having crawled there when he heard Governor Hawkey of the jail, Sheriff Vair and Constable Clarke of Sydenham, coming. The capture was made about midnight.

DISEASED.

Disease costs America 3000 million dollars a year and other civilized countries accordingly, claims Sir David C. Bruce. He's figuring only the loss through people being "laid up" from work by illness.

About seven years at this rate would balance the national debt. Unfortunately, there seems no big-scale relief. As fast as we conquer one disease, nature sends new ones. Nerve maladies are replacing conquered fevers.

ADVENTURES OF THE TWINS

By Olive Roberts Barton

WEENY ON AN ICEBERG

There was Weeny, the elephant.

"Let's go and visit Mister and Mrs. Seal," said Weeny, the elephant. "The weather is getting warm here, and besides I hear that it's all the style to spend your vacation in the cold north."

"Do seals live in the north?" asked Nick.

"I should say so," said Weeny. "On icebergs or some place like that."

"Then let's go there," said Nancy. "That would be a lot of fun."

So Weeny fixed the things in his satchel and Nancy and Nick got up on his back and away they went toward the cold, cold north.

After while they came to a place where there was a lot of ice, and sure enough, there was a little house with a sign on it which said, "Mister and Mrs. Seal—Their House."

So Weeny stopped and rang the door-bell with his trunk.

Mrs. Seal opened the door with one of her flippers and looked out.

"Why, how do y' do!" she said pleasantly. "If it isn't Weeny, the old circus elephant! Come here, Solomon, and say how do y' do to the company."

Out came Mister Seal at that and said how nice it was to meet an old friend 'n' everything, and then he said how do y' do to the Twins, and everybody was happy.

"We've come to spend part of our vacation if it's all the same to you," said Weeny.

"Sure, come right in," said Mrs. Seal hospitably.

Weeny looked at the tiny doorway and shook his head. "I guess I'll stay outside if you don't mind" he said, "but Nancy and Nick may go in if they wish. I'll go and take a snooze as I've come pretty far and I'm pretty tired."

"All right," said Mrs. Seal. "Come right in, children, and I'll show you some circus posters of us doing our ball-playing act and our tight-rope-walking act and our brass-band act, and our fish-catching act."

"Hurrah!" cried Nick. "I'm glad I came."

So in went Nancy and Nick to see the circus posters in Mister and Mrs. Seal's house while Weeny slipped on his nighty and went to take a snooze.

Weeny was very tired and soon he was snoring like old Whizzy Tornado on a rampage.

He slept and slept and slept and all the time he was sleeping Nancy and Nick were looking at circus posters in Mister and Mrs. Seal's house.

Pretty soon, or I mean pretty late, Mrs. Seal folded up all the posters and put them away in the cupboard, where they kept all the things for their circus acts.

"Now I'll see about lunch," said she. "Solomon, go and see if the elephant is comfortable, and ask him if he eats fish."

Out went Mister Seal.

In about two seconds, in came Mister Seal in a hurry.

"He's gone!" he cried. "The place he was standing on was ice and it broke off and now it's floating away in the ocean."

They all rushed out at that, and there was Weeny, the elephant, away out in the ocean on an iceberg—still sound asleep, for you could hear him snoring.

"We're sorry but we can't stay a week, or even for lunch," said Nancy. "Goodby, Mister and Mrs. Seal. Nick bring the satchel and we'll follow poor Weeny on his travels."

I think the iceberg had reached Greenland before they caught up to him.

(To Be Continued.)

TRIALS OF INDIGESTION.

Common Errors About This Trouble Into Which People Fall.

Many people so far misunderstand the digestive system as to treat it like a machine; neglecting it until it works sluggishly, then irritating it into work again by the use of purgatives. The stomach needs help at all times, but a study of the process of digestion will show that purgatives as commonly taken, are seldom necessary and often harmful.

To safeguard your digestion the diet must be controlled. Over-eating is always harmful, but one must assimilate enough food to supply the needs of the blood. Remember, the blood has to carry nourishment to all parts of the body and find fuel for its energy. Hence when the blood becomes weak and fails to do its work indigestion arises. Therefore the sure remedy for indigestion is to build up the blood. If you suffer from any form of indigestion choose your diet carefully and take wholesome nourishment. Above all, start building up your blood by taking a course of Dr. Williams' Pink Pills. Then under the influence of the new blood supply your digestive system will respond naturally, your appetite improve, and your food will do you good. So begin to improve your digestion by starting to take Dr. Williams' Pink Pills now.

You can get these pills from your druggist or by mail at 50 cents a box from The Dr. Williams' Medicine Co., Brockville, Ont.

ENVELOPE BAGS.

copiously fitted out, are of black moire with a monogram of brilliants placed in the centre.

Envelope bags, very large and

GRANT & THORPE
Sole Distributors for Peterboro and District
498 GEORGE ST.

British Consols Cigarettes and Tobacco

12 for 15¢
20 for 25¢

The Smoke of a Nation

The Tobacco with a heart

ALSO PACKED IN TINS OF 50

The Economy Package 10¢

CABINET POSITION FOR G. N. GORDON

Premier Assures Electors of Early Promotion For Local Member.

Of all the tokens of esteem accorded to the Prime Minister on Thursday, no less were the tributes showered upon Peterborough's own representative.

When Mayor Turner predicted that Mr. Gordon would be the next Premier of Canada, after paying his respects to the ability of the local member, his encomium was not considered as a flow of eloquence by Mr. King and his colleagues.

Those who took the prophecy lightly, realized the early possibilities of a Cabinet position for Peterboro's representative, after hearing the Premier, the Ontario leader, Hon. W. E. N. Sinclair and the Hon. G. P. Graham speak.

Speaking at the noon luncheon given by the ladies of the Peterborough Golf and Country Club the Premier said, in referring to Mr. Gordon's career, that he never knew a man to rise to a greater place of distinction in so short a time.

Later, in his afternoon address, touching upon Mayor Turner's comment, Mr. King declared that he could promise His Worship anything for the local member, short of the Premiership, and that before very long. "I could not begin to tell you of all the qualities of heart and mind exhibited by Mr. Gordon in Parliament. You can appreciate that nothing can prevent a man from rising, who possesses his good qualities."

PUBLIC HEALTH NOTICE.

Township of North Monaghan.

NOTICE IS HEREBY GIVEN, That the Council of North Monaghan has appointed ALBERT W. WRIGHT, a Licensed Public Scavenger, for the Suburban Area, or Claraday and Brownton Districts. That all Closets, Privy, Cesspools, etc., must be Cleaned Out Once a Month. That the First Collection will be made on WEDNESDAY NIGHT, 20th August. That in order to establish a system which will be satisfactory and relieve the unsatisfactory condition which now exists, the Council asks the Ratepayers of the Township to co-operate with and to have their work done by the said A. W. Wright.

AND NOTICE IS HEREBY GIVEN, That any Party or Parties engaging in the removal of Night Soil in the Township of North Monaghan without a Scavenger License, will be Prosecuted according to By-law, No. 853. That it is contrary to the Public Health Act for Residents in the Suburban Area to bury Night Soil, Garbage, etc., in their gardens.

That in the case of a dispute between the Ratepayers being served, such dispute should be referred to Mr. A. R. Moore, Sanitary Inspector, for settlement. That the Fee for Cleaning Closets will be 40 cents for Each and Every Month.

BRUCE JOHNSTON,
Township Clerk.

3d-18 23 30-3095

RESERVE FILAMENT.

A Parisian scientist has invented an auxiliary filament tube, so that when one filament burns out the second one can be used.

KOTEX Sanitary Packages sold in the Corset Dept. of the J. C. Turnbull Co., Ltd.

BUSINESS SLOW AND PRICE LOW TODAY'S MARKET

Butter Down To 35 Cents, With Some Selling at 33 This Morning

MANY VEGETABLES.

Squash and Pumpkin Add Fall Color To Mountain of Vegetables.

Business was slack on Peterborough's market to-day, most of the rigs on the market square appearing to have a surfeit of garden truck at noon. In the butter and egg section a clearance had been effected, however, only a few of the usual throng remaining at twelve o'clock.

Butter was generally 37 cents, but towards the end of the trading period several lots were offered at 35 cents and even 33. Eggs had the biggest spread of the season, starting at 45 cents and dropping to 33. Only one lot sold at lower than 33 cents, and some two dozen were cleared off at 30 cents. Cream sold generally at 30 cents a pint. Chickens were 35 cents a pound for spring birds and graded down to 25 cents with the latter price asked for hens.

Potatoes survived the slump of last week when the price dropped to a dollar a bag, and this morning sold for $1.25 a bag or 25 cents a peck. Other prices were: Onions, 25 cents a half peck; pickling onions 20 cents a quart; table turnips 25 cents a peck; carrots and beets 5 cents a bunch; cucumbers 50 cents for eleven quarts; beans 5 cents a quart; poll beans 3 quarts for 25 cents; cauliflower 15 and 25 cents each; peas 10 cents a quart; peppers 40 and 50 cents a dozen; and bantam corn 25 cents a dozen.

New arrivals were squash at 15 and 20 cents; crook neck squash at 5, 10 and 15 cents each, and pumpkins at 20 and 25 cents each. Thimbleberries were 25 cents a box with only a few offered. Tomatoes ranged from 50 to 60 cents for 11 quart baskets, and were generally priced at 30 cents for six quarts.

Harvest apples were offered at 25 cents a peck; Duchess were 20 and 30 cents a peck; and Red Astrachans 40 cents a peck.

In the fruit section there were mixed baskets offered, each containing peaches, plums, pears, oranges and bananas. The price was 35 cents. Bananas sold for 20 and 25 and up to 40 cents a dozen; plums were 75 cents for an eleven quart basket number two grade and $1.00 for first grade. Peaches made their debut at $1.25 for 11 quarts.

Clear honey was offered at 90 cents for 5 pounds and light amber honey at 80 cents for 5 pounds. The weather last week helped the buckwheat crop a lot, and the yield of honey will be correspondingly increased, although there will be no record.

FIFTY CHINESE STORES BURNED

Dr. Sun Yat Sen's Troops and Volunteer Forces at Canton To-day.

LONDON, Aug. 30. — (United Press).—Troops of Dr. Sun Yat Sen clashed with volunteer forces at Canton to-day, and set fire to the city, destroying fifty shops, according to a Central News Dispatch from Hong Kong.

Sun Yat Sen now threatens to bombard the city and has warned all foreigners in the city to remain indoors.

The trouble was the direct outcome of Sen's seizure of a consignment of 4,800 rifles, 400 machine guns and half a million rounds of ammunition. Consigned to the volunteer army which Canton merchants had recently organized to protect their lives and property.

The war lord permitted the munitions to be landed but then immediately seized them alleging the mobilization of the volunteers corps threatened his existence as president of south China.

Reports from Soochow Chinkiang Nanking and other cities state that both troops and workers are being drafted by wholesale, regardless of sex.

Trains arriving here continued to be packed with fugitives. Financial affairs in Shanghai are badly unsettled, with food prices soaring.

Shanghai volunteer corps, a foreign defence organization, is preparing for eventualities.

Four United States destroyers steamed up the river and dropped anchor opposite the city to-day, to reinforce the other American warships here to protect American lives and interests in the impending civil war. The river is now filled with foreign men of war whose commanders have announced a strict neutrality would be maintained but that their several countries interests would be protected at any cost.

Six of a squadron of General Lu's airplanes were damaged last night by spies of General Wu Pei Fu who crept up on the field and escaped after their work was finished.

QUEBEC SHIPPING.

QUEBEC, Aug. 29. — Arrived: Montrose, Liverpool; Melita, Antwerp; Caronia, Liverpool; Montlaurier, Glasgow and Belfast; Canadian Pioneer, sea; Canadan Commander, Montreal; H.M.S. Constance, Montreal; Kamouraska, Sydney.

Sailed: Montrose, Montreal; Melita, Montreal; Linkmoor, Montreal; Canadian Commander, sea; H.M.S. Sarbol, sea.

ST. PETER'S SCHOOL RESULTS

MIDDLE SCHOOL EXAMINATION RESULTS. THIRD FORM.

Hilaire Archambault, E. Comp. 4, Geom. 4, Latin c. 4, French A. 4.
Zita Boland, E. Comp. 4, Lit. 4, French A. 4.
Mildred Butler, E. Comp. 3, Lit. 4.
Philip Campanaro, Lit. 4, Geom. 2, Latin C. 4, Latin A. 4.
Keith Carroll, Eng. Comp. 3, Lit. 4, Geom. 4.
Helen Carson, Eng. Comp 2.
Helen Corkery, Eng. Comp. 1, Lit. 3, Geom. 2, Latin C. 4, French A. 2.
Della Deannard, Com. 3, Lit. 3, Br. His. 4, Geom. 2, Latin C. 4, French A. 4.
Emmet Donoghue, Comp. 2, Lit. 4, French A. 4.
Leo English, Comp. 3, Lit. 4.
Teresa Fitzgerald, Comp 3, Lit. 4, Geom. 4.
Camilla Fitzpatrick, Eng. Comp. 2, Lit. 4.
Marie Flynn, Eng. Comp. 2, Lit. 3, Geom. 4, Latin C. 3, French A. 4
Annie Gentille, Eng. Comp. 3, Lit. 4, Latin C. 4, French A. 4.
Earl Grant, Eng. Comp 2, Lit. 4, Br. His. 3, Geom. 2, Latin C. 1, French A. 2.
Norman Hayes, Br. His. 4, Latin C. 3, French A. 3.
John Holland Lit. 4, Geom. 4.
Bernard Jones, Eng. Comp. 4, French A. 4.
Joseph Jones, Eng. Comp. 4, Lit. 4, Geom. 4, French A. 4.
Agnes McCormick, Geom. 4.
Sheelah Mulvihill, Comp. 4, Lit. 2, Br. His. 4, Geom. 4, Latin C. 3, French A. 3.
Lillian Murdock—Comp. 4, Lit. 2, B. Hist. 4, Geom. 4, Latin C. 4, F. Auth. 4.
Anna O'Toole—Eng. Comp. 3, Lit. 4, Geom. 4, Latin C., 4.
Fred Pope—Eng. Comp. 2, Lit. 3.
Madge Tobin—Eng. 4, Lit. 4, Lit. 4, F. Auth. 4.
Mary Tobin—E. Comp. 2, Lit. 2, B. Hist. 4, Geom. 4, L. Comp. 3, F. Auth 2.
Madeline Whaley—Lit. 4, L. Comp. 4.
Ernest Wolff—Lit. 4.
Gregory Wolff—E. Comp. 4, Lit. 4, Geom. 4, F. Auth. 4.
Arthur Malane—E. Comp. 3, Lit. 2, B. Hist. 4, Geom. 2, L. Comp. 3, F. Auth. 2.

Fourth Form.

A. Black—Latin C. 4.
C. Black—Latin A. 3; F. A. 2, F. Comp. 4.
Edgar Boland—Eng. Comp. 1, Lit. 4, Latin A. 4, F. Auth. 4.
Louise Flynn—A. Hist. 4, Algebra 4, Geom. 4, Physics 4, Chem. 3, L. Auth. 1, F. A. 2.
C. Collins—Algebra 4, F. Auth. 4.
Mary Donoghue—Phys. 3, Chem. 4, L. Auth. 4, F. Auth. 2, F. Comp. 4.
Francis Condon — A. His. 4, Alg. 4, Geom. 4, Phys. 3, Chem. 1.
Edward Flood—Lit. 3, F. A. 4, F. Comp. 4, Phys. 4, Chem. 4.
Basil Finn—E. Comp. 2, Phys. 4, L. Auth. 4.
Florence Geary—Chem. 4.
Emmet Guiry—Eng. Comp. 4, Chem 4.
Gerald Henry—Algebra 4, Latin A. 4.
St. ePters 'take 3
F. Hodgson—Eng. Comp, 1; Lit. 4; Physics 2.
Mary Hoolihan—A. His 3; Algebra 4; Geom. 1; Phys 4; Chem 1; Latin A. 1; F. A. 1.
Edward Lebarr—Chem 4; Latin A. 2; L. Comp 4; Fr. Authors 1; Fr. Comp 4.
Louise Letellier—Algebra 4; Geom 4; Physics 4; Latin Authors 2; Fr. A. 1.
Ella Lynch — Eng. Comp. 4; A. His 4; Algebra 4; Geom. 2; Physics 2; Chem. 2; Latin A. 1; Fr. A. 3.
Norberta McAuliffe—Eng. Comp 3; A. His. 4; Alg. 4; Geom 4; Phys 4; Chem 4; L. Authors 2; French A 3
Reginald McClavey—A. His. 4; Algebra 4; Geom. 4; Physics 4; Chem 4; Latin A. 2; Fr. A. 1.
Maurice McDonnell— Eng. Comp 4; A. His. 4; Fr. A. 2; Algebra 2; Geom 2; Physics 2; Chem. 1; Latin Authors 1.
Leo McGillan—Eng. Comp 3; A. His. 4; Physics 4; Chem. 4; Latin A. 3; L. Comp, 4; Fr. A. 2; French Comp. 4.
Cecelia McManus—A. His 4; Algebra 4; Geom. 4; Physics 4; Chem. 4; Latin Authors 2; Fr. Authors 2.
Angela Mulvihill—A. His 4; Algebra 4; Geom 3; Physics 3; Chem 3; L. Authors 1; Fr. Authors 2.
Lucille Nolan —A His 2; Alg. 1; Geom 1; Phys 1; Chem 1; L. Authors 1; F. Authors 1.
Genevieve O'Brien—Chem 4; L. A 4; Fr. A. 2; Fr. Comp. 4.
Michael O'Brien— Eng. Comp 4; Algebra 4; Physics 2; Chem 1; L. Auth. 1; Fr. Authors 2; Fr. Comp 4.
Joseph O'Keefe—Alg 2; Geom 4; Phys 3; Chem 4; Latin A. 4.
Leo Rishea—Eng. Comp 4; Alg. 4 Geom 4; Chem 4; L. Authors 3; Fr Authors 3.
Kathleen Theobald—Eng Comp 2; Lit 4; Alg. 4; Fr A. 4.
Geraldine Weatherhead —Latin A 4.
Helen Weatherhead— Algebra 4; Latin C 4.
John Madden—Eng. Comp 4; Phys 4; L. A. 4; Fr. A 3.
Leo Masterson—Alg 4; Phys 4; Chem 4; L. A. 1; Fr. A 2.
Teresa Cleary—Eng Comp 2.
Kenneth McDonald—Eng. Comp 4

A FATAL EXPLOSION.

Six Lives Lost When Tank of Gasoline Exploded.

PITTSBURG, August 30 (Canadian Press).—An explosion of gasoline, late yesterday, in the garage of the People's Natural Gas Company, took a toll of six lives, three of them boys, and caused probable fatal injuries to seven persons and less serious injuries to seven others.

The explosion occurred when a 1,500-gallon tank of gasoline was being drained into the storage tank at the garage.

VISITING TORONTO.

Australian Boys on a Tour Through the Dominion.

TORONTO, August 30 (Canadian Press). — Fifty Australian boys, members of the Young Australian League who are touring Canada, arrived here this morning.

The boys are all between the ages of fourteen and eighteen, and are accompanied by Captain C. Brough, founder and director of the Young Australia League, and John Tucker, foundation president of the League, which originated eighteen years ago.

They have just finished their tour of the Old Country, where they were received by the King and Queen at Buckingham Palace.

They met the Prince of Wales, and have paid a visit to practically every city and district of importance in the British Isles.

They will stay four days in Toronto.

FELL FROM AUTO NOW IN HOSPITAL

Fell and Injured Shoulder As She Stepped From Moving Auto.

Mrs. Roland Rollo is in St. Joseph's Hospital as a result of an injured shoulder, sustained as she stepped out of a moving auto last evening. The extent of her injuries is not known but it is thought that her shoulder is either broken or dislocated.

WILSON'S FLY PADS

Kill them all, and the germs too. 10c a packet at Druggists, Grocers and General Stores.

C.P.R. FIREMAN FELL INTO TANK

Sustained Severe Injuries and Was Removed To Hospital.

Mr. Morning Starr, a C.P.R. fireman, had two ribs broken, and his leg cut early last evening in an unusual manner. While walking into a watering tank, he slipped and fell, sustaining the above injuries, as well as bruising his hip and skinning his shin.

Mr. Starr was removed to the Nicholls Hospital and is reported to be doing well to-day. His injuries though painful are not serious.

KOTEX

indispensable

to women away from home

INDISPENSABLE to enjoyment of vacation days, care-free — to comfortable travel, untroubled — to summer daintiness, filmy frocks, peace-of-mind.

Kotex offers this security, protection, safety through its extraordinary qualities of absorption. It absorbs 16 times its own weight in moisture, instantly. It is 5 times more absorbent than ordinary cotton, yet lightweight, cool. As easily discarded as tissue.

12 to a package. Comes in 2 sizes, Regular and Kotex-Super. At all drug and department stores.

All leading hospitals today use Kotex

KOTEX

Make Your Trip More Enjoyable by a Refreshing Night on Lake Erie

(Your rail ticket is good on the boats)

Thousands of west bound travelers say they wouldn't have missed that cool, comfortable night on one of our fine steamers. A good bed in a clean stateroom, a long sound sleep and an appetizing breakfast in the morning. Steamers "SEEANDBEE" — "CITY OF ERIE" — "CITY OF BUFFALO"

Daily, May 1st to November 15th

Leave Buffalo - 9:00 P.M. / Arrive Cleveland - 7:00 A.M. Eastern Standard Time / Leave Cleveland - 9:00 P.M. / Arrive Buffalo - 7:00 A.M.

Connections for Cedar Point, Put-in-Bay, Toledo, Detroit and other points. Ask your ticket agent or tourist agency for ticket via C. & B. Line. New Tourist Automobile Rate—$10.00.

Send for (free sectional) puzzle chart of the Great Ship "Seeandbee" and 32-page booklet.

The Cleveland and Buffalo Transit Co. Cleveland, Ohio

The Great Ship "Seeandbee" Length 500 feet; Breadth, 98 feet 6 inches.

Fare $5.50

PRINCE ON WAY TO WASHINGTON

He Will Lunch With President Coolidge, Following Night's Sleep on the Train.

NEW YORK, August 30.—Edward Prince of Wales, left at 6.30 p.m. this morning, on a special train for Washington, to lunch with President Coolidge, following a night's rest at Burden estate Syosset.

Because of the early hour of departure, the Prince went on board the train, which was run in on a siding near his headquarters, shortly after 11 o'clock last night, and retired almost immediately. During the night special guards stood watch over the train.

The Prince's train arrived at the Manhattan transfer at 8.10 this morning and left five minutes later. The Prince was sleeping at the time. It is expected that the train will reach Washington shortly after one o'clock standard time, and luncheon will be served thirty minutes later.

The luncheon with the president will be simple and informal. Only the president, Mrs. Coolidge, and their son, John, and members of the President's personal staff, will be present.

The future ruler of Britain is scheduled to leave Washington at 4 o'clock and to reach Syosset at ten o'clock.

PATCHING IMPROVES CITY BROADWAY

Main Thoroughfare In Fair Condition—An Economical Expenditure.

Patching on George street is almost completed and the repairing has eliminated the bad holes and given the main thoroughfares a new lease of life for a few years.

His Worship, Mayor Turner, is highly leased with the results. The construction is costing $2250, and the improvement merits the expenditure, remarked the Mayor. For this sum some patching was done on Aylmer, Charlotte and Water streets.

George street is in a fair condition now but the appropriation for the work did not allow all the necessary repairing to be done on Aylmer St.

BETHANY HERE MONDAY.

Bethany Nine, Followed By a Large Crowd of Rooters, Will Play Mackey's.

Bethany Intermediates will be here on Monday afternoon to play the final game with the Mackey Bread team. The game will be played at Riverside Park and will start at 2.30 o'clock sharp. Everything is arranged for the contests, and the game is sure to be a good one. Mackey's won the first game while Bethany nozed out the city boys on their home diamond last Monday night.

A large crowd of fans will come from Bethany and district to see their boys perform. The winners of this game will likely play off with the winners of the Oshawa-[illegible] round.

MANY PRESENT AT PRESS DAY LUNCH

Locations For Permanent Buildings Should Be Set Aside.

TORONTO, August 30 (Canadian Press). — The suggestion that the directors of the Exhibition set aside locations on which other Provinces than those already represented might erect permanent buildings was made by two speakers at the Press Day luncheon yesterday.

President Robert Miller, replying to one of the speakers, intimated that invitations to the Provinces of the Dominion had already been extended to do just what newspapermen had suggested.

Newspapermen from all parts of Ontario were the guests at the luncheon, and were addressed by Lorne E. Edy of Walkerton, president of the Weekly Newspapers' Association, George E. Scroggie, vice-president of the Dailies, and Newton MacLavish, representing the Magazines.

SPECIAL FOR SATURDAY.

Good upright piano, in walnut case, slightly used, beautiful tone and in excellent condition, will be sold on Saturday for only $220.00. Greene Music Store. 2d-52

Balloon Tires Add to Brougham Completeness

CONSPICUOUSLY distinctive comfort qualities are accentuated by shock-absorbing balloon tires. To the riding ease resulting from a superbly upholstered interior, is added the restfulness of traveling on low-pressure air.

Matching with comfort, is completeness of an unusual degree. Trunk, bumpers, steel disc wheels, Motometer, step plates, automatic windshield wiper, clock, cigar lighter, tonneau heater, dome and corner lights,—these are Brougham appointments included as regular equipment.

The appeal of the Reo 4-Door Brougham to Canada's feminine drivers is heightened by such mechanical features as: dual foot control, steering ease, engine flexibility, danger-free starting, greatly oversized brakes.

REO

The Reo Line

4-Passenger Coupe
5-Passenger Sedan
4-Door Brougham
Touring Car
Speed Wagon
Reo Taxicab
Passenger Bus
Speed Wagon Parcel Delivery

REO MOTOR CAR COMPANY OF CANADA, LIMITED WINDSOR, ONTARIO

BREWER MOTOR SALES

101 Hunter St. Phone 192. Opp. St. John's Church
Distributor. Peterboro, Ont.

Peterboro Industrial EXHIBITION

Reaches the Highest Rung on the Ladder Yet

4 --- CROWDED DAYS --- 4

Of Sight-Seeing - Pleasure - Surprises and Instruction

SEPT. 10 - 11 - 12 - 13

WEDNESDAY TO SATURDAY

A MIDWAY FULL OF FUN

3 DAYS RACING EVENTS

$6000.00 in Cash Prizes

Full Vaudeville, Open Air Program Every Afternoon and Evening

MORE AND FINER EXHIBITS

Each Evening Closes with a Grand Display of

FIREWORKS!

Several Bands! A Good Merry-Go-Round!
Something Doing All the Time!

ADMISSION—ADULTS 35c, CHILDREN 15c

R. DENNE, President. F. J. A. HALL, Secretary.

FARM NEWS

ONE FIELD HAD 46 BUSHELS TO ACRE OF WHEAT

W. M. Stephens Threshed Grain That Lived Up to Expectations.

FAIR IS GROWING

New Horse Barn Will Be Built With Proceeds of Street Fair.

CAMPBELLFORD, Aug. 30.—W. M. Stephens, on Thursday, finished threshing his crop of fall wheat which, while growing, made one of the finest stands in the district, and there was considerable speculation among the neighbors as to the yield of grain per acre. There was nine acres in the field that produced the wheat, and of this one-half acre of low land was under grass. There was over two acres of the wheat so badly lodged that the yield on this plot would be not more than half of what was threshed from the remainder of the field.

As the wheat left the machine it was loaded on trucks belonging to the Cereal Company and taken direct to the mill, the total quantity so purchased being 10 pounds short of 316 bushels. Mr. Stephens reserved 51 bushels for his own use, so that the total yield was 367, or over 46 bushels to the acre. Where the wheat stood up the yield must have been at least 50 bushels to the acre.

The wheat is of excellent quality, the boxes used to measure it as it came from the machine, and which are supposed to hold a bushel, measuring 77 pounds.

Mr. Stephens also threshed 10 acres of oats, the total turnout being 400 bushels.

Wheat is selling in Campbellford at $1.15 a bushel.

Build New Stable.

The Seymour Agricultural Society, under whose auspices the fair was held here last week, received $355 as their percentage of the profits of the entertainment.

The directors have decided to use this money in building a horse stable on the Fair Grounds, something the need of which has been realized at every exhibition. This structure will be 50 by 24 feet. Some of the directors were in favor of making a grant of $100 out of the profits of the midway to the I.O.D.E. for their memorial fund, but the majority called attention to the fact that the organization has a considerable fund on hand and have already received from the town two grants of $500 each.

Crowds Visit Toronto.

Fred. Wilcher, town agent for the C.N.R., had up to last night disposed of 55 tickets to the Toronto Exhibition, and about an equal number had been sold by Major Bygott, agent at the depot. This road offers a special rate of $5.40 return, the tickets good until the last day of the big Fair.

Some residents have gone by way of the C.P.R. by way of Havelock, and others go to Toronto by auto.

Harvesters Disappointed.

The announcement that all harvesters excursions for this year have been called off has caused disappointment to a number who had planned to secure a cheap trip to the West. There had been several inquiries as to dates and tickets. The local agents of the two railway systems have received no official notice that the excursions have been cancelled, the only information to that effect being what has appeared in the daily papers.

BREAD JUMPS 2 CENTS.

Norwood Breadmen Increase Price—Harvest Conditions Ideal.

Norwood, August 30. — Weather conditions in this district have been very favorable for harvesting operations.

Bread has taken a jump of two cents a loaf and is now selling at 20c.

Creamery butter is 35c a lb.
Onions, 30c a peck.
Beets, 25c a peck, all sizes.
Small beets, 55c a peck.
Potatoes, 30c a peck.
Cabbage, 5 and 10c a head.

BURDEN ON FARMERS

State and county real estate taxes since 1920 have absorbed a large part of the income from rent on farms in various parts of the United States reports the Department of Agriculture. In some cases, all the income from rent has been paid out in taxes.

FERTILIZER ON COTTON

Use of fertilizer on cotton has increased this year by two per cent above that of last. More than 2,000,000 tons of fertilizer were used on this year's crop.

HEMORRHOIDS
Do not suffer another day with Itching, Bleeding, or Protruding Piles or Hemorrhoids. No surgical operation required. Dr. Chase's Ointment will relieve you at once and afford lasting benefit. 60c a box; all dealers, or Edmanson, Bates & Co., Limited, Toronto. Sample box free.

Real Wild West Thrill as Buffaloes Are Stampeded

Condemned to die because the herd had grown too large, 1000 buffaloes were stirred into a stampede so that moving picture men might catch them in action. The condemned animals mauled and milled with a vengeance until shot down by guards at Canadian Government Park, Wainright, Alberta. The meat and hides brought fancy prices.

HARVEST OVER IN WEEK MORE

Omemee Visited by a Gale on Thursday That Hindered Cutting.

PRODUCE PRICES

OMEMEE, August 30. — Ideal harvest weather has prevailed in this district all week until Thursday, when the wind blew a terrific gale all day, making it very difficult for cutting or drawing in, but nevertheless many fields are being made bare and another week should finish most of the harvesting. Sweet clover is ripening fast and will be ready to cut this week.

Vegetables and other garden stuff are very plentiful. Tomatoes are selling at 3 lbs. for 25c, and promise a good yield.

Butter and eggs remain about the same as last week, the former retailing at 36c a lb, while eggs are 30c per dozen.

Young ducks are bringing 25c a lb. alive, and have been plentiful.

BREEDING HOGS IS HARD WORK

Thousands of Hogs Arrive on Market Bruised—Results in Loss.

CARE NEEDED

The breeding and feeding of bacon hogs involve a great deal of skill and hard work, and among breeds and types of swine, the bacon hog represents by far the most successful effort yet made to meet market requirements both at home and abroad.

The hog is not a hardy animal and probably is injured more easily than either cattle or sheep. Despite this fact, he is often the subject of much more abuse than are other classes of meat animals.

Unfortunately as regards hogs, the effects of rough handling are very pronounced, and the losses resulting much more severe than in other stock.

Every year thousands of hogs arrive on the market in a more or less badly bruised condition, due to causes largely avoidable. In this way, the producer's six months of effort to meet market needs with a high-class product is more or less effectively defeated in the space of a few hours.

Quality determines the relative selling price of live stock. A bruised carcass sells at a discount, and the producer ultimately bears part of the financial loss involved as a result of a depreciation of value in the dressed animal, due to damage in the live animal.

Bruising is rarely the result of intentional abuse, but rather of the use of unsatisfactory equipment and unwise handling on the part of those through whose hands the live stock passes on its way from farm to the killing floor.

BRITISH BOYS LEAVE AUSTRALIAN FARMS

The Australian Minister of Immigration created an unpleasant surprise in Parliament in regard to the British farm apprentice scheme, by stating that of 1,444 who arrived, 88 absconded, 75 were released, 17 were expelled, 9 died, 406 were transferred from original situations, leaving 1,255 still connected with the scheme. Most of the abscondings are recent and are attributed largely to an unsympathetic Government, which declined to make retrospective concessions as to financially assisting the lads upon the completion of their apprenticeship, although Sir Henry Barwell, the late Premier asserts that this was the intention of the act, which contains a technical flaw.

Renew Your Subscription

ED. TUFFT'S FARM Philosophy.

Ruff Grickle's horse, old Dappled Dick, the other day was taken sick and lay down in the field, while poor old Grickle, bless his heart, stood by with gaping jaws apart, like one with mind congealed.

By sheerest luck I saw his plight and speeding up with all my might, I soon was on the scene.

'If you will watch beside this nag," said he, "I'll get old Dr. Bragg; 'twill take an hour, I ween. Old Doc has medicines and junk prescribed for horses feeling punk, I always send for him, when any beast curls up and groans lies down with sharp unwieldly moans, or seems all out of trim."

"A doctor? Why, you helpless jay this horse needs comfort right away! We must be doctors here! Quick, strip the harness from the beast, then scoot and bring some liquid yeast or anything that's near! Bring nitre, quick, and sassafras, some spoons, a bottle and a glass, some water and some lard; bring alcohol and rubbing gins, a blanket and some safety pins,—the horse is breathing hard.

Ruff did as he was told to do and in another hour or two the horse was eating hay. The doses that I gave to him had put his inner works in trim and shooed his pains away.

"Now, Ruff", said I. "don't grab your hat when any horse cuts up like that and run for Dr. Bragg; try first-aid methods first, my man; give all the comfort that you can to any fallen nag. The hour you waste may tell the tale, and pills and poultices may fail if you delay to act! A farmer worth his span and pelf must be some doctor now himself, and first-rate nurse, in fact!"

LEARNING TO BE BETTER FARMERS

Agriculture Is a Science That Can Only Be Mastered Through Education.

One of the most hopeful signs of the present period is the desire of rural parents to make better farmers of their children.

Thirty years ago going to college to learn farming required quite a stretch of the imagination with most farmers. Colleges had always been associated with the professions.

Farmers' sons had gone to college for generations to become ministers, doctors of medicine and lawyers; but until recently, as times go, none had gone to college to learn farming.

But times change. Ontario farmers are now sending their boys to university with the intention of making them better farmers. And they are succeeding.

The agricultural college sends the boys home again with a knowledge of both "how" and "why" which extends right into the basic love of the land which permeates all good farmers.

Investigations on a wide scale in the United States have proven that farm boys who have had the advantage of a good agricultural education later make the most successful farmers having an annual productive and earning capacity much greater than their less fortunate brothers.

130 KINDS OF GRAPES.

The Ohio Agricultural Experiment Station at Wooster, O., has a vineyard in which 130 varieties of grapes are grown. The vineyard is to show methods of culture pruning results of fertilizing and different cover crops.

A TENTH TUBERCULOSIS

One-tenth of the fields in the United Staes show tuberculous cattle, reveals a systematic test of the various states and the U.S. Department of Agriculture. In ten states infection exceeds one in four and in eleven, one in five.

BUMPER YIELD MARMORA CROPS

Corn Over 12 Feet Tall — Wheat Runs 50 Bushels to the Acre.

SECOND TIMOTHY

MARMORA, August 30. — The report of harvesting and kindred operations in the Marmora district for the current week is very gratifying. Farmers in general are delighted with the greater hours of sunshin. Hay and grain in large quantities have been taken in. In the case of oats, sprouting out was detected here and there.

In an interview with a prominent farmer John Moffatt, it was learned, that whilst his crops are splendid all round, the oat stalk is rather short growth yet heavy laden.

John Bateman has in his garden some corn which soars tremendously high. Measuring the highest stalk, it was found to be 12 feet 6 inches in height.

The sound of the thresher is at last heard. William Flynn has threshed 1,400 bushels of oats, and expects to thresh 1,00 bushels more. So far, the yield on his farm has been 50 bushels to the acre.

Threshing operations are commenced on Lindsay Neal's farm, with good results in view.

Root crops everywhere are thriving. A second growth of Timothy is to be recorded in the case of fields usually backward.

HEAVY GRAINS SLOW HARVEST

Threshing Machines Cannot Handle Victoria County Wheat at Speed.

POTATOES GOOD

In these days when farmers are so busy that they hardly have time to leave their fields and barns, it is interesting to learn that the harvest in Victoria County, and, indeed, throughout the county, is going to be a very bountiful one. Crops are good and weather conditions are favourable.

W. J. Beatty, of Beatty & Stroud, implement dealers, of Kent Street, Lindsay, has been through the surrounding country during the past week and reports that the crop is going to be the best in thirteen years.

Speaking of threshing, Mr. Beatty states that he ran across one thresher who had been threshing seven years and never had to slow down his machine on account of the separation being so heavy until this week. The yield was so heavy that the capacity of the thresher was overloaded and the machine had to be slowed down. This is particularly true regarding oats and fall wheat and barley which are in proportion.

Mr. Beatty reports also that the farmers in this section use nothing but the best cleaners and mills.

Speaking of buckwheat he said: "It is a wonderful crop, so heavy that there is hardly a kernel left unfilled."

Potatoes, he states, are bulging out of the ground, especially in Manvers Township, where the yield is going to be very large.

Corn is coming along well. In one field the corn was six feet high and still in tassle, with four weeks more to grow.

Last spring many farmers had to buy feed for the first time in their lives, but prospects are very bright for the future.

POTATO ACREAGE LESS.

Approximately 632,000 acres of land are under cultivation in Canada for potatoes this year, as compared with 655,900 acres last year, according to estimated figures issued by the Dominion Bureau of Statistics.

HALF DROP IN MELONS.

North Carolina's production of cantaloupes will be reduced one-half below that of last year, due to the damage caused by heavy rains.

WHEAT AND CHAFF

The millers and wheat exporters of Canada have a big trade opportunity in Italy, where the wheat shortage is so serious that the Government has warned the people to economize in bread eating as well as announcing that they will have to make bread of inferior materials. Prices of wheat and flour have already jumped 50 per cent., which, of course, has been followed by a corresponding advance in all bakery products.

While chasing ducks across a slough on his father's farm near Bunnichy, Sask., Tony Kator, 11 years, fell into a hole and was drowned.

Hon. Duncan Marshall told the Keene girls who won the softball tournament on Thursday they should stay on the farm.

The bumper crops in this district this year may encourage them as much as this veteran farmer's inspiring speech.

"Some day the world will need a man. I stand beside his cot at night
And wonder if I'm teaching his, as best I can, to know the right.
I am the mother of a boy—his life is mine to make or mar,
And he no better can become than what my daily teachings are.
There will need for some one great—I dare not falter from the line,
The man that is to serve the world, may be your little boy or mine."

WOOL SHORTAGE MAKES MARKET

Young Farmers Should Exercise Caution and Know the Business.

PRODUCTION LOW

By AMOS BRADFORD.

Wool is one of the products on the farm that now sells at a price above the general average of all commodities, farm and urban. Furthermore, world production is below consumption requirements, a condition that is favorable to sheep growers. It is unlikely that the balance will be restored for years to come. One veteran sheep man, W. W. Reynolds of Ohio, believes that sheep offer the best opportunities for young farmers that now exist. "But learn the business," he cautions; "don't guess about the way to handle sheep."

Another sheep veteran is Harley Sherman of New York. All his life he has raised these animals of the "Golden Hoof." Starting as a dairyman, he switched to sheep because of rheumatism in his hands. Mr. Sherman claims that "stomach worms have killed more sheep than anything else, dogs and all." In 50 years his total loss from dogs has been only $25. In preparing his hay he prefers for it to heat somewhat when put in the mow, which means it is stored rather green. It is his custom to sprinkle about four quarts of salt to the ton as the hay is put in the mow.

Fresh Pasture Constantly.

Mr. Sherman makes it a practice to pasture his sheep in small temporary enclosures. He uses steel posts that are driven in the ground, on which woven wire is strung. As fast as the grass or forage crops are grazed down the fence is shifted to a new area, thus affording fresh pasture continuously. For winter feeding he uses hay, corn fodder which is fed in the open on the snow, oat chaff and turnips.

Turnips are a main crop in Mr. Sherman's scheme of farming. "They are my main feed," he says. "I believe I raise rutabaga turnips for 5 cents a bushel." His method of feeding them is to cut the turnips in a root cutter and feed to the sheep in flat bottom troughs. A little linseed meal is sprinkled on the cut turnips.

Mineral Matter in Soil Particles.

He practices another thing—he gives the sheep soil. He calculates that the turnips provide about four quarts for 50 sheep. In addition he keeps before the sheep all the time a mixture consisting of salt, sulphur and charcoal, equal parts of each material. In weaning the lambs, a little grain is fed so that no setback occurs. The weaned ewes are taken from grass and fed only hay for four days. The udders are examined the last day. Any milk is milked out, which usually means no injury to the udders will follow weaning of the lambs.

CUT IN WHEAT ACREAGE

Wheat acreage in the northern hemisphere, including Russia, this year is placed at 179,325,000 acres, based on official estimates from countries having 80 per cent of the total area. his is almost 9,000,000 acres less than last year. The harvest is expected to be more than 10 per cent less than last year's.

NOTHING BUT PRAISE.

"I have nothing but praise for this new vicar," said a member of the congregation to the verger, after the morning service.

"So I observed when the plate was taken round," said the verger.

WARM WEATHER BRINGS GROWTH BACKWARD CORN

Last Week Saw Crops Pick Up Well in Cavan District.

THRESHING STARTS

Wilfrid Elson's Wheat Ran 35 Bushels to the Acre —Alsike Good.

CAVAN, Aug. 30.— The corn is growing very fast. In fact it made more growth during the past week than it had in three previous weeks.

The weather man who prophesied that the last warm day for the season was past, made a mistake. The corn is telling a different story.

The late grain is ripening quickly this week on account of the warm weather and the rust on the stem.

There is quite a lot of grain yet to cut, and it promises to be a good crop, if the rust does not become too bad.

A drive up and down the concession lines shows many fields being ploughed indicating that the farmers are using all spare time in preparing the ground for fall wheat and doing first ploughing to kill weeds.

Threshing Started

The sound of the threshing whistle is heard again. Mr. A. Fisher is threshing on the ninth line Cavan with his grain outfit.

Mr. Wm. McMaster expects soon to be on the job again in Manvers near the Cavan boundary. Mr. McMaster recently lost his mill in the Chalice fire, but has a new one ordered.

Wheat Yields 35 bushels

Mr. Wilfred Elson, 6th line, east of the middle road threshed five acres of alsike and a quantity of wheat this week. There were 14 bags of alsike seed, about thirty bushels. The wheat turned out well also, yielding 35 bushels to the acre. All wheat this year appears to be a good sample with large kernels.

Mr. J. Breckenridge is threshing on the sixth line.

LARGE LITTERS NOT UNCOMMON

Poland-China Sow Farrowed 25 Pigs in One Litter.

MANY INSTANCES

The capacity of outstanding mothers among the different classes of livestock for reproducing themselves is always a matter of interest to the stock raiser, and whenever a new case arises it is widely published. The following instances reported in a U.S. paper indicate how much above the normal production for their species certain individuals are capable of.

There is recorded the case of a three-year-old Chester White sow, farrowing ninety-six pigs in six litters. A Poland-China sow during a period of twelve months, produced thirty-four living pigs. There is on record the case of a sow that gave birth to twenty-one pigs in a litter, and of another sow dropping twenty-three pigs in one litter. All but two of the latter were born alive. The same sow gave birth to eighty-five pigs in five litters.

But the most remarkable instance in the case of swine is that of a farmer in Missouri, who had a Poland-China sow, said to have farrowed twenty-five pigs in one litter.

The normal number of young in the horse and cow is one at a birth, and exceptional fertility is rather to be found in a long and fertile life than in multiple births. A breeder in Illinois reports a mare owned by him, twenty-five years old, that was suckling her twentieth colt. Fanny Cook, a thoroughbred mare, produced fifteen foals and dropped twins at twenty-two years of age. A. Clydesdale mare belonging to G. W. Henry of Burlington, Iowa was the mother of nineteen foals, and was in foal again. One of the most remarkable cases reported is of a seven-year-old Shorthorn cow dropping seven calves at one birth from a Holstein bull. There are many cases of cows producing three, four five and even six perfectly developed calves.

HATCHED MARCH 19; FIRST EGG JULY 28

Claims of early laying pullets has induced Mrs. J. Coupland of Kelowna to announce this year's record of her Barred Rock strain. A pullet hatched on March 19 commenced to lay on July 28, and has only missed one day without producing an egg.

DROUGHT IN WEST.

Drought has brought a lack of good feed on the ranges of the western states, especially those west of the Rockies. Ranges showed the effects of lack of rain as far east as the western third of Kansas and Oklahoma.

CATTLE JUDGES.

Among the world champs returning from Europe are these farm boys who won first honors in judging dairy cattle. They are, top to bottom: Harold Gaulrapp, Donald Will iams and Elwyn Folkers, all of Whiteside county, Ill., and all 18 or under.

LIVE STOCK NEED CARE IN AUTUMN

Attention Now Is Important Factor in Live Stock Husbandry.

The care of live stock during the stormy weather of autumn, and when pastures are bare or dry, is an important factor in successful live stock husbandry. There are many farmes who feed well during the winter and spring, but allow their stock to receive a severe set back in the autumn; due largely to thoughtlessness for the comfort and food supply of the animals. The cause of the setback is the deterioration in the quality of the pastures as the summer advances, and the greater need of shelter in autumn than during the summer.

On rich, succulent grass of June which acts as a tonic as well as a food, the cattle quickly make gains, and the changed conditions come so gradually as summer passes, that one is apt to be caught unawares, particularly when the pasture gets ahead of the stock early in the season and appears so much better than it really is. The dry woody stalks of the grasses and clovers require the addition of succulent food to keep the cattle in condition to make profits for their owners. The most valuable of these succulent fodders are mixed grain (when cut in the milk stage), corn and sunflowers, when fed as soiling crops. Roots should be added in the late autumn when the above-mentioned fodders near maturity. It is very important in feeding, that all changes be made gradually, so that the digestive tract of the animal may not be disturbed unduly. Late autumn feeding should thus merge gradually into early winter ration.

Need Shelter.

The shelter and protection of the animals from storms and cold are quite as important as the feeding during this period of the year. The clump of trees or windbreak that was of great value to the cattle during the hot days of summer, is of little value during the chill, driving rain or cold storms of autumn. It requires more food than the animal can eat to supply sufficient body heat during a cold wet storm and the animal has to fall back on its reserve supply of fat to maintain its body heat. This results in a more or less serious loss of weight. Cattle should not be allowed to lie on water soaked ground, or when it is covered with hoar frost. They should always be protected from rain storms and heavy winds that might chill them from about Sept. 1 until they are permanently stabled. Frequently cattle that are in good condition at the close of summer go into winter quarters in poor shape, with their vitality greatly impaired due to lack of ordinary care on the part of their owners.

Just as soon as the flies disappear, the horned animals that are going to be fed for beef should be dehorned. This adds much to comfort; they feed better and can be marketed with less loss from bruises. The teeth of young animals should be extracted. The teeth of old cows should also be looked over, to determine how their feed can best be prepared for them.

All the stock should be carefully examined for lice, ringworm, or other parasites and diseases. They should be treated for all these pests and diseases, which multiply and injure the animals much more quickly in confinement than in the open. The stable should be cleaned, disinfected and whitewashed, ready for the animals in the early autumn.

LAKEFIELD HAS SPLENDID CROP OF FALL WHEAT

Warm Weather Brought Along All Grains—Douro Harvest In.

SOME RECORDS

Cephas Payne Had 120 Bushels of Oats From Three Loads.

LAKEFIELD, Aug. 30. — The warm, dry weather prevailing this week has brought joy to the hearts of the farmers, who were wishing to get their grain dried and in the barns. Messrs. Albert Darling and H. J. Abbott, of Douro,, finished getting their crops in on Wednesday and their neighbor, Mr. Harry Dunford, was a day ahead of them. Grain, especially the fall wheat, is good, but the straw is short. Roots are excellent and corn is doing very well indeed.

Mr. Cephas Payne had 120 bushels of oats out of three loads, which is considered an excellent yield.

Mr. B. Q. Dench, of Douro, reports good crops, especially in the fall wheat, although the straw is short. The heads of grain ripened, but the wet weather started is growing again and the hot weather is needed to dry it out. Most of the farmers in his section have their crops nearly all in, but there is no threshing done yet. The pasture is exceptionally good this year and is green and good yet which is unusual at this stage of the season. The hay crop was good, but owing to wet season was hard to save and much of it will be unsaleable.

Mr. T. J. Wood, of Douro, threshed his fall wheat last week and the yield was very good.

Mr. John Darling of Smith, reports better results from fall wheat than spring wheat this season; the straw is better on the latter, but there is a suggestion of rust on the grain itself.

A few farmers in his locality have threshed but as yet the threshing is not general in the country surrounding Lakefield.

Mr. Stanley Reseborough threshed last week and had a good crop.

Prospects for fruit are not specially good for the later varieties of apples, but the harvest apples are fair, many orchards yielding well.

DIRECT TO RETAILERS

Potatoes will be sold direct to retailers, getting rid of the middleman, this year through plans just devised by the Federated Fruit & Vegetable Growers of United States. Twenty thousand car loads of potatoes are to be sold to chain stores, elevators, farm bureaus and other organizations not usually reached directly by growers' associations.

O'Keefe's
IMPERIAL BEERS
Acknowledged leaders for richness and flavour
Sold Everywhere
Order a Case from your Grocer for Home Use
J. M. BROOKS & CO.
Distributors for Peterboro

Maple Leafs Win Juvenile Group-Walter Johnston Beats New York-Tilden Defeats Canadian

CURTIS' LEAFS GROUP WINNERS

Bradley and Woods in Tight Pitching Duel—Winds Up Series With Kay's Curlers.

SCORE WAS 3-2.

Charlie Curtis and his Maple Leafs won the Juvenile City League championship for the third year in sucession when they defeated Curlers in the final game at the Exhibition Grounds last evening by the close score of 3 to 2.

The game was a pitchers' battle and both hurlers had a big edge on the opposing batters. Both got in tight places but were able to get the third strike past the hitter. Bradley received a little better support from his help. Woods kept Leafs' hits scattered in three different inings but each hit came after a slip by his teammates. The Curlers bunched all their hits in one inning but were held to two runs.

Jack Baird provided the fielding sensation of the game when he raced across second base and picked off Corbett's hot liner with one hand and threw the batter out at first. Hall, Franks and Delahave all pulled in some difficult flies and all the fielding on both sides was all that could be desired.

The six hits were evenly divided, no batter getting an extra one and Hilliard got the only extra base hit, a double into left field.

In the fifth Bradley retired the side on strikes and in the third, fourth and seventh he got two of the three putouts by the same route. Woods' share of the strikeouts was more scattered but on three occasions he fanned the last batter with men on the paths.

Maple Leafs	AB	R	H	PO	A	E
Delahaye, c	4	0	0	12	2	0
Bradley, p	4	1	1	1	2	0
Corbett, ss	4	0	0	0	0	0
Franks, 2b	3	1	1	4	3	3
LeBarr, 1b	3	0	0	4	1	0
Scully, 3b	3	0	1	0	0	0
Holland, lf	2	0	0	0	0	0
Masterson, lf	1	0	0	0	0	0
Grant, cf	3	0	0	0	0	0
Hunt, rf	1	1	0	0	0	0
	28	3	3	21	8	2

Curlers	AB	R	H	PO	A	E
J. Baird, ss	2	0	0	0	1	1
Hall, cf	3	0	0	2	1	0
Barry, 3b	3	1	0	0	0	1
Wood, p	3	1	1	0	4	0
Ash, rf	3	0	1	0	0	0
Hilliard, lf	3	0	1	0	0	1
A. Baird, 2b	3	0	0	2	1	1
Baker, c	2	0	0	8	2	1
McLeish, 1b	2	0	0	9	0	0
	2	42	3	21	9	5

Score by innings:
Maple Leafs ..... 0110001—3 3 2
Curlers ..... 0002000—2 3 5

Summary—Two base hits—Hilliard. Stolen bases—Bradley 2, Scully. Base on balls—off Bradley 1, off Wood 2. Struck out—by Bradley 10, by Woods 10. Passed bals—Baker 2. Left on bases—Leafs 6, Curlers 9. Umpires—Ross at plate, McCarney on bases.

LEAGUE STANDING.

INTERNATIONAL.

	Won.	Lost.	P.C.
Baltimore	96	38	.716
Toronto	86	53	.619
Buffalo	68	68	.500
Rochester	70	70	.500
Newark	64	72	.471
Syracuse	63	71	.470
Reading	52	79	.397
Jersey City	44	92	.324

AMERICAN LEAGUE.

	Won.	Lost.	P.C.
Washington	73	54	.575
New York	70	54	.565
Detroit	67	58	.536
St. Louis	65	60	.520
Boston	58	66	.468
Cleveland	59	68	.465
Philadelphia	56	71	.441
Chicago	53	70	.431

NATIONAL LEAGUE

	Won.	Lost.	P.C.
New York	75	47	.615
Pittsburgh	71	51	.582
Brooklyn	70	54	.565
Chicago	67	56	.545
Cincinnati	66	61	.520
St. Louis	54	72	.429
Philadelphia	47	75	.385
Boston	45	79	.363

COUNTRY CRICKET.

Sussex Defeated Lancashire —Other Friday Results.

LONDON, Aug. 30.— (Canadian Press Cable).—In the county cricket championship matches concluded yesterday Sussex beat Lancashire on the first innings, Lancashire 76 runs in the first innings and 208 for seven wickets in the second declared, Sussex 123 in the first innings and 109 for eight wickets in the second.

Kent beat Warwickshire on the firsto innings. Kent 350, Warwickshire 110 in the first innings and 228 for four wickets in the second, Seymour 103, Parsons 121.

Nottinghamshire beat Worcestershire on the first innings, Worchestershire 189 and 281. Notinghamshire 324 and 139.

The match between Glamorgan and the Leverson Gowers team was drawn, Glamorgan 178; Leverson Gowers 60 for 1 wicket.

VANCE VICTORY OVER NEW YORK

Dodgers' Ace Increases Strike Odt Record of Season To 202.

ELEVENTH STRAIGHT.

BROOKLYN, N.Y., August 29. — When Dazzy Vance struck out eight Giants to-day he advanced his strike out record for the season to 202, five more than his record for 1923. It was his eleventh straight victory this year, making his total 23 victories and four defeats.

A crowd, estimated at 25,000 witnessed the game. Score:
New York .... 001 000 000—1 8 0
Brooklyn .... 000 000 03x—3 6 1
Barnes and Snyder; Vance and Deberry.

Pirates Win in 9th

PITTSBURGH, August 29.—Two two-baggers in the ninth inning, one by Morrison and another by Careygave Pittsburgh a victory over Cincinnati here to-day 5 to 4. Score.
Cincinnati .... 000 220 000—4 6 1
Pittsburgh ....310 000 001—5 12 1
Sheehan and Hargraves; Meadows Morrison and Gooch.

Braves Hit Extras

PHILADELPHIA, August 29. — Boston pounded its way to a victory over Philadelphia here to-day, gaining a five run lead on the locals and winning the game 6 to 4. Seven of the twelve hits made by Boston were for extra bases with Tierney getting a double and a homer. Score:
Boston .... ..020 021 010—6 12 0
Philadelphia ....000 000 202—4 11 1
Cooney and Gibson; Oeschger, Couch and Henline.

Cards Beat Cubs

CHICAGO, August 29.—St. Louis hit the ball for extra bases to-day and defeated the Cubs easily, 12 to 5 Myers and Blades, who took Horns by's place at second in the fourth inning, featured with home runs. Horns by retired because of a wrenched back but before leaving the game helped his batting average with a single in one time at bat. Score:
St. Louis ....310 130 103—12 12 0
Chicago ....030 000 002— 5 16 2
Haines, Dyer, Sherdel and Gonzales; Niebergall; Blake, Wheeler, Millstead and O'Farrell.

MACKEY'S AND BETHANY MONDAY

Big Game Labor Day At 2.30—Large Crowd Expected.

HOLIDAY FIXTURE.

The big game is to be pulled off at last. After many postponements due to the O.B.A.A. representative changing the dates Mackey's and Bethany will meet Monday afternoon at 2.30 sharp at Riverside Park. Both teams are raring to go and a great game is expected. With a good rest Riley, the Bethany speed ball artist should be in great shape. He made a great showing in his last start against Mackeys when he turned thirteen of them back by strikeouts. Mackeys claim they will have their murdere's row in action for the big game and will give Riley an awful pasting. The eBthany team can't see it that way at all and claim that with Riley going fair their infield and outfield will hold him up.

Mackeys possess a couple of nice pitcher in Connors and Clarke the former being a southpaw and the latter a right hander. Mackeys infield is one of the fastest in the city. They have got an aggregation of infielders who can field and peg the ball right and they use their brains.

Monday's game will provide the fans with a good holiday program of ball. If the first two games betwen these two teams are any indication Monday's fixture sure be a real one. The game is scheduled to star at 2.30 sharp and will be played at Riverside Park. It is the deciding game of the series.

TRAPSHOOTING

The Peterboro Gun Club held a shoot last evening with some visitors from Lakefield and Indian River and some very good scores were turned in.

E. V. Eldridge proved to be high man with 46 out 50, with Mr. Bradley of Indian River a good second with 44. The scores were very good as the darkness came on quickly and the last 20 birds were shot in semi-darkness. Dr. McClelland was a visitor and apparently the South has not affected his eye in any way.

Among those present were Messrs Sutton and Tanner of Lakefield, H. Bradley of Indian River, Dr. McClelland of Los Anglese, E .V. Eldridge Geo. Edwards, Roy Hutchison, Chris Wood and Chris Graham.

MILLSON IN NOVA SCOTIA.

"This hearty, human son of Ontario, who brought with him the breezes off the farm, on which he drove the plough team as a boy," says the Halifax Chronicle in describing Rev. Walter E. Millson of London, as the famous singing preacher appeared recently before the Nova Scotia Conference. So powerful was the speech of the visitor that the dignified eastern conference rose to its feet and sang a hymn for him as he proclaimed evangelism to be "the beginning and the secret of all social and moral reform."

JOHNSON SHUTS OUT THE YANKS

Senator's Veteran Retired In Eighth With Injured Hand Hand—Tigers Drop Two.

CLEVELAND WINS.

NEW YORK, August 29. — The Washington club increased its lead in the American League race here today, winning the second game of their series with the New York Yankees by a score of 5 to 1.

The remarkable pitching of Walter Johnson, the veteran pitcher of the American League, featured the game. Johnson was forced to retire in the eighth inning when he injured his right hand stopping a hot liner from Schang's bat. Prior to that he stretched his record to twenty-one consecutive shut-out innings. Score:
Washington .. 020 001 020—5 6 0
New York ....000 000 010—1 8 1
Johnson, Marberry and Ruel; Bush and Schang.

Red Sox Spurt

BOSTON, August 29. — Ehmke pitched effectively against Philadelphia to-day and Boston won its third straight game in the series 5 to 1. Hits and passes off Bryan Harris in the third gave Boston four runs. Ehmke fanned seven batters. Score:
Philadelphia .. 000 000 010—1 9 2
Boston .... ..004 001 00x—5 9 1
B. Harris, Burns, Meeker and Bruggy, Gibson; Ehmke and O'Neill.

Detroit Slipping

ST. LOUIS, August 29.—St. Louis decreased Detroit's lead for third place to-day by defeating the Tigers in both games of a double header here. Dixie Davis shut out Cobb's men in the first game, 3 to 0.

Sisler was forced to use three pitchers to take the second game, the Browns bringing in three tallies in the ninth inning, to overcome a 6-4 lead and win, 7-6. Score:
1st game
Detroit ..... 000 000 000—0 6 3
St. Louis .....011 000 10x—3 8 0
Whitehill and Bassler; Davis and Severeid.
2nd game
Detroit ....000 011 031—6 11 2
St. Louis .... 200 000 203—7 9 1
Leonard and Woodall, Bassler; Wingard Vangilder, Danforth and Severeid

Indians in Tenth

CLEVELAND, August 29. — Myatt's single, following a pass to Speaker and a sacrifice by Sewell, enabled Cleveland to defeat Chicago in the tenth inning here to-day 5 to 4. Uhle outpitched Robertson, fanning six batters, but his support failed in the fifth inning and the White Sox scored three runs. Score:
Chicago .....000 030 100 0—4 10 1
Cleveland .... 001 201 000 1—5 11 4
Robertson and Schalk; Uhle and Myatt.

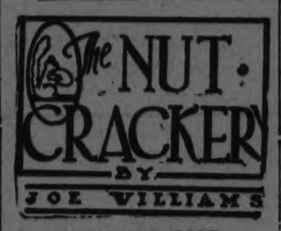

GALLOPING GOLF.

Galloping golf is exclusive form of pastime featuring aristocratic indolence in advanced stages.

To be galloping golfer you must own stable in Newport, office in Wall Street and mansion in Riverside Drive.

It's nobby sport for scions of wealth, commuting members of royalty, haughtly head waiters and others who can order demi tasse without blushing.

You use horses instead of caddies in mounted golf, except you don't use them so hard .....A full-grown horse will stand only so much cussing.

England and America cross infuriated mallets for polo horrors next month, with U.S.G.A. rules prevailing ....This means all fashionable drinking must be done on clubhouse veranda.

Outcome of international match will settle definitely and beyond gray flicker of doubt whether infants brought up on canned okra soup are superior to those who chew plug cut by instinct.

Polo is gently reminiscent of biped golf in that proficiency entitles players to dress up like a cross between commander of Holly Springs, Miss., home guards and pancacke chauffeur at Child's.

You wear neck-length boots, natty shirts and lofty look of scorn for anybody whose name isn't boisterously embroidered in blue book.

Takes a brave guy to be a galloping golfer ....Takes a brave guy even to dress like one.

Etiquette demands you stop play and apologize if your head inadvertently comes in contact with downward swish of opponent's mallet .....Real good mallets can't be picked up every day.

Polo horses are picked for alertness ....Some are said to be almost human in their intelligence.

To us, however, this sounds like going out of your way to take a knock at a defenseless quadruped.

HE SWINGS A WICKED RACKET

The Prince of Wales occasionally finds a little time for tennis, too. Here he is in action on the courts. Over in England they say he swings a mean racket.

LOCAL TENNIS TITLE SERIES

Draw For First Round of City Championships To Be Completed By Sept. 10.

RULES OF CONTESTS.

The following draw has been made for the above matches. Players will please have the first round over by September 10th. Please note the following rules:

Balls: Slazenger's are the official balls and are to be supplied by the players.

Courts: Peterboro Tennis Club, Monaghan Road.

Sets: Two out of three for all events, except men's singles final, and men's doubles final games. These final games will be three out of five.

Any further information will be given on request by A. Cranfield, 295 Margaret avenue. Phone 1236.

Men's Singles.

F. C. Webber vs. J. McKee.

H. A. Cranfield vs. S. Cohen

O A. Langley, a bye.

H. Tamplett vs. C. D. Hewett.

G. E. Scott vs. R. Salmon.

F. Bowness vs. J. Langley.

G H. Roper vs W. Jackson.

H. Young bye.

Men's Doubles.

O. A. Langley and H. Tamplett, bye.

R. Fowler and H. Young vs. Dr. Scott and C. S. Brown.

R. Salmon and I. Bailey vs. M. Metherel and H. Foster.

Dr. Hewett and F. C. Webber vs. J. McKee and R. H. Perry.

G. C. Scott and H. A. Cranfield vs G. L. Langley and Jack Langley.

Dr. Smith and Mr. Emsley bye.

F. Ash and C. Thackery vs G. Logan and Dr. J. Green.

W. Peake and Mr. Perrie vs. F. Bowness and W. Jackson.

Ladies' Singles.

Mrs. H. A. Cranfield vs. Miss G. Kirn.

Mrs. J. A. Dewart, Mrs. C. D. Hewett and Dr. Phyllis Young, bye.

Ladies' Doubles.

Mrs. C. D. Hewett and Mrs. J. A. Dewart vs. Miss G. Kirn and Miss M. Kirn.

Dr. Phyllis Young vs. Mrs. H. A. Cranfield.

Mixed Doubles.

Dr. Phyllis Young and F. C. Webber, bye.

Dr. and Mrs. C. D. Hewett vs G Kirn and G. C. Scott.

Miss Emsley and H. Tamplet vs. Mrs. J. A. Dewart and W. Jackson.

Mr. and Mrs. H. A. Cranfield, bye.

They call Georges the orchid man, and it was fitting that Tunney should say it with flowers . . . . . Lilies, of course.

WRIGHT FORCED THE CHAMPION

Canadian Tennis Entry Surprised Gallery In Davis Cup Match.

SETS WERE CLOSE.

FOREST HILLS, N.Y., August 30 (Canadian Press). — Although not a match for the four-times singles champion of the United States, Jack Wright of Montreal, Canadian Davis Cup star, astounded the five thousand spectators at the national men's singles championship matches yesterday by forcing William T. Tilden through three very close and hard-fought sets before he was eliminated.

The scores were 6-4, 8-6, 6-4.

Wright, leading at 5-1 on games in the second set, was within a point of victory in the seventh game and led again in the final set 3-0.

Tilden had to loose the full battery of his dazzling strokes to check his opponent's rush. Under an attack that fairly smothered him the young Canadian displayed the coolness and steadiness of a veteran.

Wright's service was effective. He covered the court diligently and sustained many sparkling rallies with a well-placed chop stroke that frequently bothered the champion.

The other feature match of the day was the defeat of Briar Norton of St. Louis, former South African ace, by the young Frenchman, Rene La Coste. The French Davis Cup star downed Norton 1-6, 6-3, 6-0, 6-1.

Yesterday's thrills were confined to the victories of Tilden and La Coste, but three other matches, all decided in straight sets, were played to complete the fourth round.

In these "Little Bill" Johnston, who again looms as Tilden's strongest title rival, disposed of his fellow-townsman, Elmer Griffin, of San Francisco, 6-2, 6-1, 6-1.

The other survivors, who gained their fifth round brackets yesterday, were idle.

Peggy Joyce goes to all the fights in New York. That is what comes of giving so much publicity to million-dollar purses.

BUFFALO POUND MARTIN'S CURVES

Reading Beaten By Wide Score in Free Hitting Game.

ONLY TWO GAMES.

BUFFALO, August 29.— To-day Buffalo pounded the curves of Martin, to win over Reading by 12 to 4. The Keys big southpaw finally turned the pitching job over to Young Zubriskey, who did a fairly good job in the last four innings. Score:
Reading .... ..011 010 100—4 13 6
Buffalo ..... 231 220 20x—12 13 1
Martin, Zubriskey and Lynn; Barnes and McAvoy.

SYRACUSE, August 29—Syracuse won the second game of the series here to-day with Jersey City by a score of 6 to 3. Parks proved ineffective and Reinhart took up the pitching burden in the fourth inning. He allowed but two hits. Lawry and Rose made home runs. Score
Jersey City ....111 000 000—3 5 1
Syracuse .....002 100 12x—6 11 0
Zellars and Freitag; Parks, Reinhart and Mitze.

ARRIVES FOR RACES.

Owner of "Epinard" Optimistic of French Four Year Old's Chances.

NEW YORK, August 30.—Pierre Wertheimer owner of the French four year old Epinard, arrived Friday on the Berengaria from Paris to witness the series of three international races the first over six furlongs at Belmont Park Monday, in which his champion will meet America's best thoroughbreds.

The youthful sportsman did not predict a victory for his colors but was obviously optimistic.

Epinard, in his first trial was caught at 1:42 1-5 for the mile today over a good track. Jockey Everett Haynes did not push his mount, acting under orders from Trainer Eugene Leigh.

The owner of Epinard is 36 years old and a millionaire manufacturer of perfume. He fought in the battle of the Marne as a corporal of infantry, was invalided but later returned to service as chauffeur to General Joffre.

DO YOU KNOW BASEBALL?

BY BILLY EVANS

Questions:

1. With a runner on third, pitcher starts to wind up, and while so doing strikes his arm against his side, causing the ball to drop from his pitching hand, rolling several yards away. A contends it is a balk and the runner on third is entitled to score. B says it is treated as an accident, play being immediately suspended by the umpire. C insists the ball is in play and runners advance at their peril. Who is right?—E. T.

2. Manager of home team sends in a left-handed pinch-hitter to bat against right hander, pitching for visitors. Manager of visiting club takes out right hander and sends in a southpaw. Manager of home team then elects to remove left-handed pinch-hitter and put in a right hander. No balls have been pitched to the pinch-hitter. Can this be done?—O. C. L.

3. Is the spitball barred in all minor leagues? Are there 20 spitball pitchers in the two major leagues?—D. C.

Answers:

1. A is correct. Once the pitcher starts to deliver the ball to the batsman he must complete the play, otherwise it is a balk. A is correct in his contention. Runner on third is entitled to score.

2. A pinch-hitter can be removed at any time. A pinch-pitcher, when announced, must pitch until one man has been retired or reaches first.

3. As I understand it, certain minor leagues do not bar the use of the spitball. There are about a dozen major leaguers using the spitter.

DOMINION GOLF FINALS STAGED IN QUEEN CITY

Many Women Exponents Will Invade Toronto To Take Part in Play-Offs.

ONE AT ANCASTER.

Players Finishing With Honours Will Find Prizes Awaiting Them.

TORONTO, Ont., Aug. 30.—(By Canadian Press).—Toronto will be invaded by squadrons of golfers, especially the women exponents of the game, during the month of September. Three of the four Dominion championships to be decided this fall will take place on Toronto courses, and the fourth at Ancaster near Hamilton. The Canadian Senior will be played at the Toronto Golf Club Sept. 3-5. Ancaster will be the scene of the 19th annual Canadian Ladies' Open championship, from Sept. 15 to 20, and the third annual Canadians Ladies' Closed Championship follows the week after at the Mississauga Club, Toronto, Sept. 22-27. The Canadian Women's Senior Championship takes place at Mississauga Sept. 25 and 26.

Will Lyon Repeat?

That veteran of Canadian golf history, George S. Lyon, of the Lambton Golf Club, Toronto, has won the Senior championship every year since it was inaugurated in 1918, but whether he will win the seventh annual this year or not is a question. The championship is awarded after two morning rounds of 18 holes medal play, with putting competitions in the afternoons, and an 18 hole foursome on the concluding day.

Canada's team for the international match with seniors of the United States at Rye, N.Y., Sept. 11 and 12 will be selected at this tournament. George S. Lyon also took the international individual championship last year, returning it to Canada after it had been held for a long period by American players.

Open Event Is International

Last year's Canadian Ladies' Open Championship was an international affair, with several entrants from the United States and Mrs. Gavin, of Huntercombe, England, present to defend her title. Miss Glenna Collett of Province, R.I., fought her way from the bottom and defeated Mrs. Gavin in the championship final.

This year's championship, to be decided over the Ancaster Golf Club course near Hamilton, should not be below the 1923 event in good golfing. The rules call for a qualifying round on the opening day of 18 holes medal play. The 32 players returning the best gross scores will form the championship flight and will play through for the final by match plays of 18 holes each succeeding day, the final of 36 holes taking place on Saturday, Sept. 20. Any ties in match play are decided by the first additional hole won. The 16 players defeated in the first round of the championship flight will form the championship consolation, the final of which is played on Saturday morning.

Numerous Prizes.

Those players finishing with honors in this championship find many prizes awaiting them. The winner holds the Duchess of Connaught Gold Cup for the year following, and becomes the permanent possessor of a replica of the cup. She also receives the Royal Canadian Golf Association Gold Medal and the Shield presented by the Canadian Women's Golf Union.

The best gross scorer in the qualifying round receives a gold medal and a silver cup has been put up for the best net score. In addition there will be the usual consolation and driving competition.

No Canadian player has won the Canadian Ladies' Open Championship since Miss Ada MacKenzie of the Mississauga Club took it in 1919.

The Closed Championship.

Most of the prominent competitors in the Open event will figure in the Ladies' Closed Championship at Mississauga the week following Sept. 22-27. This event, held at Montreal last year, was productive of one of the most thrilling golf battles ever witnessed, Miss Sidney Pepler of the Toronto Golf Club finally wresting the championship from Miss Ada Mackenzie of Mississauga.

The rules governing this competition are practically the same as those for the Open championship, except that all matches including the championship final, are of 18 holes. Play in all the flights will be in the mornings, with the exception of Friday and Saturday, when the championship semi-finals and final will be played.

The winner of the Closed championship final will be the holder of the trophy presented by the Canadian Ladies' Golf Union and will win outright the replica of the cup. The runner-up also will receive a cup. A number of other prizes are open for competition.

Senior Women Battle.

The remaining championship will be Canadian Women's Senior championship ove rthe Mississauga course Sept. 25 and 26, concluding the day before the Closed championship final. The C.W.S.G.A. has been steadily growing, and in time will be rivalling the senior mens' association for number of members.

The conditions of this championship are two rounds of 18 holes medal play on Thursday and Friday, lowest gross score deciding the winner, while the hunner-up receives a cup. As in all the other championships, a number of prizes are awarded for various "side" competitions.

MONTREAL HAS RUGBY WEALTH

Strong Squad of Candidates Who Will Be Certain For the Team.

McGILL GRADUATES.

MONTREAL, August 30 (Canadian Press).—Starting late on Tuesday afternoon the Montreal rugby football players will settle down to the serious business of preparing for the opening of the league season, and it is expected that there will be practically a complete turnout of the men who are expected to be first string candidates for the inter-provincial squad.

At least by the end of next week the committee hopes to have the contingent at full strength and a definite understanding as to who will be available among those at present more or less uncertain quantities.

Despite the start of holiday weekend there was good turnout of prospective grid-men for the last of the limbering-up practices last night at the Westmount field.

The club is a good week ahead in training over previous seasons, and the men are almost ready for hard scrimmage work ,though it is not likely that Coach Greenwood will resort to the toughening up process at this early stage.

It is some years since the Winged Wheelers have been definitely able to show a fairly strong squad of certainties by the end of August, but last night the list of those who had turned out up to the present included the following experienced footballers:

Among the back division—Jeff Russell, Boo Anderson, Clary Booth, Feldstein, Bennett, Jack Gardner, Weir Wright and Lanthier.

Among the outside wings—Anderson, Moore, Smith and Dawson.

And on the line—Tommy Hall, Clary Foran, Bert Ryan, McDonnell, Hamie Hamilton, and Andy Starke, Bob Holt, and a host of other likely looking front rank material, including O'Brien, Watkins, a high school boy from the United States, Clendenning, Tobin ,and others.

"The Frenchman is nothing but an actor," hardened critics declare. But give him credit, he was a bad actor with the right in his day.

It's getting so you can't be too sure of anything any more. Imagine Chick Evans losing in the western golf championship.

When Remitting Send a
DOMINION EXPRESS MONEY ORDER
C.P.R. STATIONS
DOMINION EXPRESS AGENCIES

FOURTH SEASON OF

Capitol Entertainment

NOTE | Patrons are requested to bear in mind that commencing Monday the Capitol will offer three changes of Program weekly, so that this attraction will be shown only. | Mon. & Tues.

America's Most Distinguished Actor

John Barrymore

in the greatest of all romantic dramas

"BEAU BRUMMEL"

with MARY ASTOR CARMEL MYERS IRENE RICH ALEC FRANCIS

"The life story of the most insolent, the most daring, the most feared man in all the social history of Europe. He set the fashions for a continent: poked fun at his Prince: made love with reckless abandon—he laughed at Life and sneered at Fate."

Wed. and Thur. Pola Negri in 'Lily of the Dust'

An Announcement To Capitol Patrons

THIS season will see more good pictures produced than ever before.

FAMOUS Players Canadian Corporation, operating the Capitol Theatre, has secured over 175 pictures, each of which has been found worthy of presentation under the banner of "CAPITOL ENTERTAINMENT."

TO Give as many of these, as possible, adequate presentation in Peterboro, necessitates a change of policy at the Capitol and so, commencing September 1st., three changes of program weekly, will be the rule.

FEATURES will be shown MONDAY and TUESDAY—WEDNESDAY and THURSDAY—FRIDAY and SATURDAY. Three complete changes of program weekly.

WHEN a special attraction such as THE COVERED WAGGON is being offered, the Capitol will have only two changes of program during that week.

PATRONS are asked to bear in mind that shows will change three times weekly at the Capitol after September 1st.

3 PICTURES NEXT WEEK
Mon.-Tues. John Barrymore in "Beau Brummel"
Wed.-Thurs. Pola Negri in "Lily of the Dust"
Fri.-Sat. Jack Holt in "Empty Hands"

"Always—"Your Theatre"
THE CAPITOL

MATINEE DAILY
COMMENCING MONDAY

John Barrymore in "BEAU BRUMMEL," at the Capitol Theatre next Monday and Tuesday, plays the role of the greatest dandy of all time. His remarkable interpretation of this dramatic part is now reen history.

THEATRES

AT THE CAPITOL.

JOHN BARRYMORE STARRING IN "BEAU BRUMMEL."

One of the greatest announcements yet made to film patrons of this city is the engagement of "Beau Brummel' 'at the Capitol Theatre, next Monday and Tuesday.

What gives curiosity and expectation a spur is the fact that John Barrymore. America's greatest dramatic actor, has the starring part, and that the screen version is from the Clyde Fitch play, immortalised by Richard Mansfield.

Barrymore is always Barrymore, which means that he can be depended on to give his audiences unfailing dramatic entertainment. But Barrymore in the adaptation of a play that is one of the best in this country means something spectatculor and unique.

As "Beau Brummel," the prince of dandies and intimate friend of the Prince of Wales, Barrymore has a role exactly suited to his personality. Impersonating the most vivid personality that ever strode through the social history of England, he gives an unforgettable performance.

The three angles underlying the theme of "Beau Brummel" are the fickleness of fortune, the test of friendship, and the instability of popularity. Because of his intimacy with the Prince of Wales, Beau Brummel is able to influence his creditors and make himself the arbiter of English society. Women flock to his rooms in the vain effort to pick up the fragments of a heart hiding its ache behind the fripperies of clothes. At the height of his popularity his salient wit makes an undiplomatic remark, which precipitates him into a deluge of misfortune.

The brilliant supporting cast consists of Mary Astor, Willard Louis, Irene Rich, Alec B. Francis, Carmel Myers, and others. The direction is by Harry Beaumont, the adaptation by Dorothy Farnum.

It is a Warner Brothers' Classic of the screen.

THREE CHANGES OF PROGRAMME WEEKLY IS NEW POLICY OF CAPITOL

Commencing next Monday, the Capitol Theatre announces that it will offer three complete changes of programme each week. The programme will change Monday, Wednesday and Friday, shows being presented Monday and Tuesday, Wednesday and Thursday, and Friday and Saturday. The Famous Players Canadian Corporation Ltd., operating the Capitol have secured over 175 productions for the coming season and to give adequate presentation to as many of these as possible, the change from two shows to three shows wekely at the Capitol, was decided upon.

POLA NEGRI AT CAPITOL NEXT WEDNESDAY AND THURSDAY

The exotic Polish star,, Pola Negri, will be seen in her latest offering, "Children of the Dust," at the Capitol, next Wednesday and Thursday.

JACK HOLT MAKES PICTURE, "EMPTY HANDS," IN CANADIAN ROCKIES

"Empty Hands," starring Jack Holt and Norma Shearer, which comes to the Capitol next Friday and Saturday was made in the Canadian Rockies. It is vivid drama of out-door life and was written by a Canadian author, Arthur Stringer.

AT THE ROYAL.

MANY FINE PRODUCTIONS BOOKED FOR THE ROYAL

Patrons of the Royal can look forward to many pleasant evenings. We have just had a look at contracts recently signed which include many of the season's biggest photoproductions.

"The Marriage Circle" with Florence Vidor, Marie Prevost, Monte Blue, Adolphe Menjou, Harry Myers, etc., is a new daringly different departure from the usual screen entertainment, a domestic dissension flavored with a tinge of wit.

Mae Murray in "Mlle. Midnight" has in support, Otis Harlan, Monte Blue, Robert Edeson, etc. This is her most elaborate to date in gowns settings and dances.

"The Rejected Woman" with Conrad Nagel and Alma Rubens, has youth, pep, beauty, jazz, action and luxury. A picture for young people and for all people who know the joy of living.

"Reno" by Rupert Hughes. Do the divirce laws have to be Reno-voted. A whirlwind of action, thrills wisdom as only Rupert Hughes can write.

"Secnd Youth," a leap year comedy of women who pursue and men who dodge.

"Daddies" David Belasco's famous stage comedy with May Marsh and Harry Myers. A delightful comedy which proves it takes a MAN to be a daddy.

Wesley (Freckles) Barry in George M. Cohan's "Washington Junior." A story of what happens when you tell the truth about other people. This is only few of the many productions booked for Royal Others will be announced during the coming week.

ROYAL GETS BIG SPECIAL PRODUCTION FOR MONDAY "FOR SALE", GREAT CAST

Fine Drama of High Society. Social Splendor of New York and Paris Depicted in 'For Sale.'

The return of the society draam is eloquently evidenced by the First National production, "For Sale," which is scheduled to open at the Royal Theatre on Monday a lavish photodrama of life in the upper strata.

"For Sale" is an original screen story by Earl Hudson, author of "Sundown," an epic of the cattle country. It was adapted to the screen by Fred Stanley, and directed by George Archainbaud.

Aside from the magnificent sets, "For Sale" has an all-star cast of exceptional calibre. The story deals with Eleanor Bates, daugher of the New York Four Hundred, whose father has embezzled a large sum of money from Joseph Hudley, a nouveau riche, and because of his obilgations forces his daughter to accept the attentions of Hudley. The story is laid in New York and Paris, contrasting the scenes of social splendor in the former city, with scenes in the Montmarte district of Paris.

Claire Windsor, who plays the role of Eleanor, is said to have the greatest role of her brilliant career. Eleanir runs full gamut of emotions, and gives the stately Claire ample opportunity to wear some stuning gowns especially designed for her.

Adolphe Men jou as Joseph Hudley, a climber, whose wealth does not serve him in winning the love of Eleanor, has, perhaps, a part that best reflects that splendid actor's debonair and suave personality. His role is not the hackeneyed villain.

Robert Elis as Allan Penfield, in loce with and loved by Eleanor, is destined to another splendid characterization to his long list of successes. Mary Carr, the celebrated 'mother" in "Over the Hill," portrays a role differing widely from anything she heretofore played. She is no longer seen in rags and the atmosphere of poverty. Tully Marshall, already accepted as the screen's greatest character actor, will be seen as Harrison Bates, who is crushed by his own weakness and obligations.

The excitement-seeking flapper in "Shadows of Paris," Vera Reynolds, will be one of the bright spots of "For Sale." John Patrick, Lou Payne, Jule Power, Phillips Smalley, Christine Mayo, Jean Vachon, George Irving, Frank Elliott, Finch Smiles and Marga La Rubia make up the balance of the remarkable cast.

ROYAL

SPECIAL—MONDAY, TUESDAY, WEDNESDAY

It takes you from the glitterig tinsel of New York to the Gay Life in the Montmartre Section of Paris!

A peep behind the gilded walls of society, with its intrigues, its greed, and selfishness.

—with—
CLAIRE WINDSOR, ADOLPHE MENJOU, ROBERT ELLIS, MARY CARR, TULLY MARSHALL

FAST STEPPERS "THE CHRISTMAS HANDICAP"	"GRANDMA'S GIRL" CHRISTIE COMEDY

The above Programme is another proof that the ROYAL has THE Pictures, and is a fair sample of what discriminating Patrons may expect at THE ROYAL!

—Special Music Score and Orchestra, Monday Evening—

WESTERN CROPS ARE IMPROVING

300,000,000 Bushel Wheat Yield Is Almost Unavoidable.

WINNIPEG, Aug. 30.—(Canadian Press)—Today brings to a close a ful round week that has added very man millions of dollars to the right of Western Canada's ledger. Almost unbelievably ideal weather has prevailed day after day, night after night, and thousands of square miles of bronzing wheat bear glowing testimony to nature's beneficence.

Heat has done it. Eight consecutive days of downright midsummer heat—heat that has defied rust, banished frost and is putting final touch of perfection on the crop that improves with every hour.

Thirty days ago 300,000,000 bushel wheat yield semed scarcely probable, today it apears almost unavoidable.

WON BOTH RACES.

GLASGOW, Aug. 29.—The yacht Coila III to-day won the second of three races for the Seawanhaka Cup on the Firth of Clyde from the Norwegian challenger Uni by 51 seconds. The Coila, last year's winner, won the first of the races yesterday.

MAJOR HAL WON AT CANTON, N.Y.

Won 2.19 and 2.15 Classes in Three Straight Heats.

Racing in Canton New York state, Major Hal, bay gelding owned by Stanley Blewett, of Peterboro, and driven by "Eddie" Jones, beat the great Vera Grattan, in the 2.15 class yesterday.

Word reached the city late last night of the victory, and it is considered a noteworthy achievement in view of the victory over the renowned horse. The feature of the win is the fact that Major Hal won in three straight heats. It was his second consecutive win on the same track. On Thursday, Major Hal on the 2.19 class in three straight heats.

PLAY OFF HERE ON LABOUR DAY

With Mackey's, the East Peterboro winners, and Bethany, the holders of the Emily, Cavan and Manvers title, slated to hook up in the third and decisive game of their O.B.A.A. intermediate series at the Riverside Park, at 2.30 o'clock on Monday afternoon, holiday fans will not lack for baseball fare. The two teams broke even on the first two games, and Monday's fixture will decide which outfit will have the right to clash with the C.G.E.-Oshawa winners in the next round. A big delegation from Bethany will be on hand to root for the E.M.C. winners. The admission will be 25c with a 10c charge for the stands.

JUVENILE GAME.

Lindsay Juveniles Play Maple Leafs at Exhibition Grounds on Monday.

The Lindsay Juveniles will play the Male Leafs, winners of the City League, at the Exhibition grounds on Monday afternoon, starting at 4.30 o'clock. This is the first game of the semi-finals in the Juvenile series.

CRICKET NEWS.

The secretary of the Peterboro Cricket Club requests all members to be present on Labor Day at the Exhibition grounds at 9.30 o'clock when a game will be played with an eleven captained by Frank Dyer. All who are interested in cricket are invited to attend.

BOWLING

There will be a Scotch doubles tournament at Cobourg on Labour Day commencing at 10 o'clock. A Peterborough delegation is expected to take part.

PLAYMATES DROWN.

Two Boys at London, Ont., Swept Into Rapids.

LONDON, Ont., Aug. 30.—Harry Whitehead aged 11, and Allen Ryan, aged 9, playmates, residing opposite each other on York street east, were drowned together in the Thames River late Friday afternoon. With Carl Ryan, 14, brother of Allen, the lads had gone fishing and later went paddling in the stream. They were carried off their feet and into a rapids 100 feet away, where they went under. The bodies were recovered.

REGENT "Coolest Spot in Town"

Advance Showing of Our Big Holiday Programme! The Best Show in the City for the Money!

Feature Picture
Fred Thompson
And his Horse, SILVER KING, in
"NORTH OF NEVADA"

Just one thrill after another!

MONOGRAM PICTURES CORPORATION presents—
FRED THOMSON in "NORTH OF NEVADA"
A HARRY J. BROWN PRODUCTION—Directed by Albert Rogell

EXTRA! EXTRA!
"The Telephone Girl"

You cant' afford to miss this one. Worth Price of Admission alone!

COMEDY DE LUXE

SPECIAL TO MUSIC-LOVERS:

KEN BLOOD and his Musical Artistes will furnish Music on MONDAY EVENING, and you will know what that means.

NO ADVANCE IN OUR PRICES — MATINEE DAILY

Last Chance TO-NIGHT to See Our MARY PICKFORD In "TESS OF THE STORM COUNTRY."

LIST OF THEATRES IN CANADA PLAYING CAPITOL ENTERTAINMENT

Hippodrome, Toronto.
Capitol, Vancouver.
Capitol, Winnipeg.
Capitol, Montreal.
Temple, Brantford.
Brock, Brockville.
Princess, Chatham.
Capitol, Cobourg.
Regent, Galt.
Capitol, Guelph.
Alhambra, Toronto.
Beach, Toronto.
Beaver, Toronto.
Capitol, Toronto.
College, Toronto.
Garden, Toronto.
Oakwood, Toronto.
Palace, Toronto.
Parkdale, Toronto.
St. Clair, Toronto.
York, Toronto.
Capitol, Kingston.
Capitol, Kitchener.
Regent, Ottawa.
Regent, Oshawa.
Classic, Owen Sound
Capitol, Paris.
Capitol, Peterboro.
Royal, Port Hope.
Capitol, St. Catharines.
Algoma, Sault Ste. Marie.
Classic, Stratford.
Capitol, London.
Capitol, Brandon.
Empress, Edmonton.
Capitol, Edmonton.
Orpheum, Fort William.
Royal, Fort William.
Capitol, Moose Jaw.
Capitol, Regina.
Daylight, Saskatoon.
Dominion, Victoria.
Dominion, Nanaimo.
Metropolitan, Regina.
Colonial, Port Arthur.

Capitol Entertainment

SEPTEMBER marks the advent of the Fourth Season of "CAPITOL ENTERTAINMENT" in Canada. Appreciation of the encouragement and support given in the past to those who have made "CAPITOL ENTERTAINMENT" a Canadian institution, will be shown by the still higher standard of entertainment planned for the season of 1924-25.

Spanning the vast territory of the Dominion of Canada, from East to West—from Montreal to Vancouver—like the mighty superstructure of a giant bridge, the Famous Players Canadian Corporation, Limited, has in the past three years extended its chain of motion picture theatres, until now there are few cities or towns in this great domain where the banner of "CAPITOL ENTERTAINMENT" is not flung to the breeze.

This company, which has sought to provide the public with the very best in motion picture entertainment, is proud to proclaim itself a CANADIAN CORPORATION, A HOME ENTERPRISE, fostered, owned and operated by and for Canadians; keeping always in mind the needs of its people for wholesome, clean amusement.

Canadian capital invested in "CAPITOL ENTERTAINMENT" theatres throughout Canada exceeds $10,000,000, with approximately 1,700 Canadian shareholders, of which upwards of 95 per cent, are resident Canadians, representing every Province of the Dominion. A total of more than 70 theatres are now operated by the company in Canada.

"Capitol Entertainment"

MEANS that when a patron enters a theatre operated under this banner, he has the assurance that the entertainment to be provided him will measure up to the highest standards of the most pretentious motion picture theatres anywhere.

Means that the service, from the box office to the screen, has been arranged especially for his pleasure and comfort, and that courtesy is made the watchword of every employe.

Means that the photoplays shown have been hand-picked and selected from the world's finest studios and producers, which have the exclusive output of the most illustrious authors, and the services of the most talented screen stars.

Opening the Fourth Season with

John Barrymore
IN
"Beau Brummel"

AT THE CAPITOL MONDAY TUESDAY

LOCALS

DR. T. P. McCULLOUGH,

Eye, Ear, Nose and Throat Specialist, 166 Brock St., Phone 36W. dtf

IT IS A "ROY PORTRAIT".

"The Best Photograph I ever had taken."—Rt. Hon. W. L. Mackenzie King, Premier of Canada. 1d

SINGING.

Mrs. Dorothy Allan Park, teacher of singing. Studio, Conservatory of Music. For particulars 'phone 355 or 695w. 9d-60-3209

PLEASE NOTICE.

We sell Typewriter Ribbons. Quality as good as can be got anywhere at any price, and our prices are as low as the lowest. Bargains in rebuilt Remingtons and Underwoods and used Oliver typewriters. We also repair all makes and do all kinds of typewriting. — Typewriter Service & Supply Co., 332½ George Street. 'Phone 239W. dtf

SUPER-HETERODYNE SET.

See the Northern Electric Super-Heterodyne, 6 tube Radio Receiving Set in the display window of the J. M. Greene Music Co. Ltd. 2d-52

A NEW FREQUENCY.

You should see the new 4-tube Northern Electric frequency set, just received from the factory, at Greene Music Store. 2d-52.

HAND SAWS AND BUCK SAWS FILED AND SET 20c EACH.

Cross cut saws 50c each. Lawn mowers ground. Cutlery grinding. Umbrellas repaired and re-covered. Wm. Taylor, the Sheffield Cutler, 40 years practical experience, 219 Hunter street west. Phone 109J. tts

FAST WORK.

The Roy Studio did some "fast stepping" yesterday when at the huge Liberal picnic photographs were taken of the Premier and prominent personages up until 2 p.m. Finished photographs were in the display windows at 5.30. They are creating much favourable comment.

E. M. BUSH WON TWO PRIZES.

An error inadvertently found place in the announcement yesterday of prize-winners in the Dollar Day ... mating contest. E. M. Bush, of ...lbond Apartments, won $8.75. ... M. Rush as published and E. ... Rush also won another prize of $4.30, not E. Rush as the name appeared in The Examiner.

DO YOU NEED AN ACCOUNTANT?

If you want your books audited or adjusted; if not satisfied with your book-keeping system; if you want your income tax return prepared for this or other years, or want some dispute adjusted. H. K. Middleton. Phone 911. dtf

NOTICE.

Dressmaking and Ladies' Tailoring.

Madame Petit, 263 Hunter Street, wishes to announce to her numerous customers that she has received some of the fall and winter goods, including fancy sweaters and keeps sample of material. 3d-25,27,29-3152

CHANGES IN TRAIN SERVICE, CANADIAN NATIONAL RAILWAYS, SUNDAY AUGUST 31, 1924.

The following trains now operating daily except Sunday between Peterboro and Lakefield will make last trip Monday, September 1st.

Leaving Peterboro 7.03 a.m. arriving Lakefield 7.25 a.m.

Leaving Peterboro 5.40 p.m. arriving Lakefield, 6.10 p.m.

Leaving Lakefield 7.40 a.m. arriving Peterboro 8.05 a.m.

Leaving Lakefield 6.03 p.m. arriving Peterboro 6.35 p.m.

Train now leaving Lakefield 11.30 a.m. daily except Sunday, arriving Peterboro 11.50 a.m., will commencing Sept. 1st., leave Lakefield 9.30 a.m. arrive Peterboro 9.50 a.m.

The above times are standard times. 3d 52

PLAYER ROLL SENSATION

HEINTZMAN HALL

Royal Bank Building

Corner George and Hunter

PHONOGRAPH SNAP.

Edison phonograph in excellent condition, with three dozen records, on Saturday only $39.00 to first buyer. Greene Music Store. 2d-52

AUCTION SALE

of household furniture, etc., at the home of the late Mrs. Stanley, 500 College street, on Wednesday, Sept. 3rd. No reserve. Terms cash. W. J. HANCOCK, Auctioneer. 2d-52-3200

CLASSES RESUMED.

Frederic G. Mann, A. Mus., organist of St. John's Church, will resume teaching of piano, singing theory, including the higher branches, and organ on Tuesday, Sept. 2nd. Pupils prepared for examinations, church or concert. Phone 1355j. Studio, 186 Dublin street. 12d-63-3205

HOLIDAY TRIPS.

Labour Day, Comet bus will leave Albion Sweets for Chemong at 10-11 a.m., 2-3 p.m. Return fare 50c. 1d-52-3216.

NOTICE

MISS O. BENTLEY, Teacher of Piano. Special attention given to beginners. Terms moderate. 378 Stewart street or 'Phone 1339W. 3d 54 5350

CARD OF THANKS.

Mr. Stanley Killingbeck wishes to thank the doctors and nurses of Nicholls Hospital for their attendance, also friends and neighbors,, also those who sent flowers especially the C. G. E., and those who helped in any way in his sad bereavement.

REPRESENTS CLUB.

Mr. G. N. Gordon, who is representing the Peterborough Ball Club in the protest between Peterborough and Kingston, is in Oshawa this afternoon in connection with the matter.

MUSIC.

Music has shown a tremendous growth during the past few years. More interest in the study of music by the boys and the girls will naturally be taken now that the summer vacation is over, and the schools will be re-opened next week.

I am offering a very fine Piano at a most reasonable price, and intending purchasers will profit considerably by looking over my stock.

Pianos thoroughly overhauled.

Repairs of all kinds carefully done.

Piano tuning receives special attention.

Old pianos taken in exchange.

I have had long practical experience in the Piano business.

Your visit will be appreciated.

W. LAWSON,

1d-52-3214. 144 Hunter Street.

PREMIER KING IS AT ST. CATHARINES

ST. CATHARINES, August 30 Canadian Press). — Thousands of citizens from Lincoln, Welland, and Haldimand Counties and many from Hamilton, crowded into town to-day for the big Liberal picnic in Montebello Park, in honour of the visit of Premier Mackenzie King and party to this city.

The streets on the route of the parade are decorated with bunting to an extent never attempted since the Old Home Week four years ago.

Mayor Smith is to present a civic address to the Premier.

The Premier spoke at the Park, along with Duncan Marshall, Hon. George P. Graham and others.

The Premier returned east afterwards.

He and the Minister of Railways and Canals, were waited upon by a deputation from the City Council and the Chamber of Commerce, with the request that the work on the Welland Ship Canal be continued during the winter months.

WEDDING BELLS.

A quiet but pretty wedding took place at the home of Mr. and Mrs. Hutchinson, 179 Bethune street, on Wednesday, 27th, at six o'clock when their eldest daughter, Florence J., became the bride of Farquhar Ford McRae. The ceremony was performed by Rev. Harold Young of the George street Methodist church, and took place beneath an arch of evergreens decorated with pink and white hydrangea. The bride who was given away by her father, wore a gown of navy blue canton crepe and carried a bouquet of white and pink asters and baby's breath.

Her cousin, Miss Bertha Elmhurst, wearing grey canton crepe, and carrying a bouquet of mauve and white asters and baby's breath, was bridesmaid.

Mr. John Merchie assisted his cousin as gromsman.

Mrs. Albert Powers played the wedding march. After the ceremony a dainty luncheon was served in the dining room. The young couple received many useful and handsome presents. They will reside at 933 Water street, Peterboro.

A CARD OF THANKS

Mr. G. N. Gordon and others associated with him in the work of planning and preparing for the Community Picnic desire to thank all those who assisted to make the affair a success. As a community picnic the event fully justified the efforts that were made, and earned for those who assisted the sincere and hearty gratitude of all.

New Gifts —FOR— Weddings

For that Wedding Gift You will wish something very new.

We have put in stock some very new pieces of Silverware.

We are also showing some beautiful designs in China and Cut Glass.

We invite inspection on your Wedding Gift

WARNE BROS.
"Diamond Hall"
349 GEORGE ST.
'Phone 880

Society

Miss Stephanie Wainwright returned home after spending an enjoyable vacation in Detroit and Windsor.

Mr. Richard Galbraith returned home after an extended vacation in Detroit and Windsor.

Mr. and Mrs. N. Tobin and family, John street, have returned home after spending the past five weeks at Trent River.

Miss Shannon of the Peterborough Clinic Staff, is spending the week-end with friends in Reaboro.

Mrs. Mary Wright, nee Frost, of Detroit, is visiting relations in the city.

Mr. and Mrs. T. Seaman have returned from a motor trip to New York and vicinity.

Miss Alice T. Williams who has been in charge of the Ladies' Ready-to-Wear Dept., of Barrie's Ltd., has resigned her position and leaves today for her new home in Renfrew.

Miss Ethel Deyell is spending the week-end at her home in Reaboro.

Master Reginald Boate of East Emily, spent the past week visiting his aunt, Mrs. W. Franks, Water street.

Mr. and Mrs. William Doree of Detroit, Mich., and Miss Hannah and Lillian Davis of North Toronto, have returned home after a pleasant visit with their cousin, Miss Alice L. Carver, 592 Charlotte street and other relatives.

Miss L. Wilkinson, of the Peterborough Clinic Staff, is spending the holiday with relatives in Toronto.

Miss Gladys C. Sage of Lakefield, is at present visiting friends in Toronto and Niagara Falls.

Miss Annie McKibbin of Lakefield is at present visiting friends in Peterboro.

Miss Lilly Smith of the Union Bank Staff, is spending the week-end with her parents in Beaton Ont.

An enjoyable party in honour of Miss Aileen Stinson of Windsor, was held Wednesday afternoon at Mrs. Long's, 710 Water street. A very dainty lunch was served on the lawn. All present enjoyed themselves and spent a happy evening in music and games. Miss Stinson leaves for Windsor on Monday, motoring with her relatives, Mr. and Mrs. R. Long of Peterboro.

Peter Moffat, 176 Smith street, is visiting his brother in Toronto.

The Misses Marjory Cox, Alma and Janet Moffat left for Toronto to attend the exhibition.

Mr. George Heron announces the engagement of his niece, Bertha Marie Wylder, to Archie L. Skinner, marriage to take place Wednesday.

Rev. James Catlanach, pastor of Govan's Presbyterian Church, Baltimore, Md., is the guest of his sister, Mrs. Robert Deyell, Bailieboro.

SWIMMING LESSONS

All swimming classes at the Y.W.C.A. pool will be resmed this week. New pupils and those who were taking lessons before the holidays are asked to join as soon as possible.

Tuesday—10 a.m., Advanced Ladies Class; 11 a.m., Beginners Ladies Class; 4 p.m., All boys, babies, and juniors, Grade A.B.C.; 5 p.m., Junior Life Saving; 7 p.m., Beginners Seniors; 8 p.m., Intermediate Seniors 8.30 p.m., Advanced Seniors.

Wednesday 10 a.m.—Beginners Ladies; 7 p.m., Life Saving Seniors,

Thursday—10 a.m., Life Saving Ladies; 11 a.m., Beginners Ladies,

Friday—9.30, Ladies Intermediate; 5 p.m.,—Senior School Girls; 7 p.m., Beginners Seniors; 8.00, Intermediate Seniors; 8.30, Advanced Seniors.

Saturday—9.30, Boys; 10 a.m., Babies; 10.30, Juniors A.B.C.; 11, Junior Life Saving.

The pool will be open for recreation from 10 a.m. to 9 p.m. except during lesson periods.—Advt. 1d-52-3222

IN MEMORIAM.

FROST—In loving memory of Pte. Arthur Frost killed in action Aug. 30th, 1918; also his brother, Pte. Tom Frost, died in England, 1916.

Far and oft our thoughts do wander
To those graves so far away,
Where they laid our dear boys
Six long years ago today.

Do not ask us if we miss them,
There is such a vacant place;
Can we ever forget their footsteps
And their dear familiar face.
—Father, Mother, Brothers and Sisters.

ANDREW BROWN BADLY INJURED

Sustains Compound Fracture Left Ankle in Fall From Ladder at Quaker Oats Co.

Falling from a ladder in the Quaker Oats Company yesterday morning, Andrew Brown, an employee sustained a compound fracture of his left ankle.

The ankle is broken in two places and it was learned today that although Mr. Brown is resting easier, he is in a serious condition. He was badly jarred by the fall and was removed to St. Joseph's hospital in an ambulance immediately following the accident at 6 a.m. yesterday morning.

CROW'S NEST RATES.

Hon. E. J. McMurray Said Government Was In All Good Faith.

WINNIPEG, Aug. 30.—(Canadian Press).—"I consider the attitude or railways, in discrimination they are showing against certain western points in operation of Crow's Nest agreement rates to be unwarranted, and I am quite sure that the Government is of the same opinion." This statement was here last night in an interview by Hon. E. J. McMurray Solicitor-General.

Mr. McMurray said that the Government was in all good faith, had put Crow's Nest rates back into operation and expected that there would be no discrimination shown. "The attitude of the railways," he said, "has come as a surprise to us, but I have not the slightest doubt that the matter will be righted before long by th highest tribunal."

TWO MEN MISSING.

Kingston Couple Left Oswego in Motor Boat on August 15.

KINGSTON, Ont., Aug. 30.—(Canadian Press)—Leaving Oswego in a motor boat on August 15th for Amherst Island two men have not ben seen or heard of since and fears are being entertained for their safety.

On Friday, August 16th Don Tugwell and Harry Sheldon left Oswego at about 12.30 noon for Amherst Island where Mr. Tugwell's wife and daughter are living. Since then however nothing has been heard of them. They were in a 26-foot motor boat painted grey with a cabin on the bow and awning at the stern. There was no name on the boat but it carried the number "1092 O".

BANK CLEARINGS.

Decrease of $309,711 Is Shown When Compared With July.

The bank clearings for the month of August for this city show a decrease of $309,711 when compared with the total for July, which was $3,515,371. For the month of August the total was $3,205,660, while for the same month one year ago the total was $3,070,862.

NORTH MONAGHAN NEWS.

Cutting Nearly Completed—Threshing To Start Next Week.

NORTH MONAGHAN, Aug. 30.—Cutting is nearly completed in North Monaghan, and field crops promise a good yield. Archie Patterson expects to thresh his rye next week, and anticipates a good crop.

After ten years of promises the road in front of St. Joseph's church has this summer received a top layer of gravel.

A new house has been built on Brioux avenue.

Permanent Waving

Now the Bathing Season hasbegun many Ladies are contemplating having a Permanent Wave or Curl.

The Famous Nestle Lanoil System installed in these Saloons. Best Results Obtained. Certified Operator. Certificate from Nestle 5th Avenue, New York.

MADAME MERRIAM
Opera House Beauty Parlour
286 George Street. Phone 1182
s-3mos-100

Always The Best

COAL

	Per Ton.
Anthracite Nut and Stove	$16.00
Anthracite Egg	$15.50
Kentucky Domestic	$10.00
Pocahontas Lump	$13.00
Genuine Solvay Coke	$12.50

WOOD

	Per Cord
No. 1 Body Hardwood, 4 ft.,	$12.50
No. 1 Hardwood Slabs, 4 ft.,	$11.50
No. 1 Dry Mixed Wood, 4 ft.	$ 7.50
No. 1 Dry Mixed Slabs, 4 ft.	$ 7.50

HODGSON BROS.

Sawing and Splitting Extra
Dalhousie St., 'Phone 793

OLD COUNTRY FOOTBALL

LONDON, Aug. 30.—Results of League soccer games played in the English and Scotish Divisions today were as follows:

ENGLISH LEAGUE
First Division.

Birmingham 2, Everton 2.
Burnley 0, Cardiff City 0.
Bury 0, Manchester City 2.
Leeds U 1, Huddersfield T 3.
Liverpool 2, Astonville.
Leeds U 1, Sunderland 1.
Nots F 0, Arsenal 2.
Sheffield U 2, Blackburn 3.
Tottenham H 3, Bolton W 0.
Westhrom A 1, Notts C 2.
Westham U 1, Preston N E 0.

Second Division.

Blackpool 1, Clapton 0.
Bradford City 1, Fulham 0.
Chelsea 1, Coventry City 0.
Crystal PO 0, The Wednesday 1.
Derby C 4, Hull C 0.
Manchester U 1, Lecester City 0.
Middlesborough 2, Barnsley 0.
Port Vale 1, Wolverhampton 3.
Southampton 0, Oldham A 0.
South Shields 0, Portsmouth 2.
Stockport C 2, Stoke 0.

Third Division—Northern Section

Accrington 2, Rotterham C 0.
Ashington 2, Chesterfield 1.
Crewe 0, Tranmerer 2.
Doncaster R 0, Barrow 0.
Durham C Lincoln C unplayed.
Grimsby T 0, Darlington 2.
Halifax T 3, Wrexham 1.
Hartlepools U 1, Rochdale 1.
Newbrighton 0, Bradford 0.
Southport 1, Nelson 0.
Wigan B 0, Walsall 0.

Southern Section.

Aberdare v, Bristol City, not reported.
Brentford 2, Brighton A. and H. A. 4.
Bristol R. 1, Merthyr T. 0.
Exeter City 1, Reading 0.
Luton Town 0, Gillingham 0.
Millwall A. 3, Bournemouth 1.
Newport C. 0, Queen's Park R. 0.
Norwich 1, Plymouth A. 1.
Southend U. 0, Charlton A. 3.
Swansea T. 2, Swindon T. 0.
Walford 1, Northampton 0.
Aberdare 1, Bristol 2.

SCOTTISH LEAGUE.
First Division.

Airdrieonians 3, Third Lanark 0.
Ayr United 3, Aberdeen 3
Cowdenbeath 1, St Johnstone 2.
Dunfee 6, Hearts 0.
Falkirk 1, Celtic 2.
Hamilton A. 1, Raith Rovers 0.
Hibernians v. Motherwell game not played.
Morton 1, Partick Thistle 6.
Queen's Park 2, St. Mirren 1.
Rangers 1, Kilmarnock 1.

Second Division.

Arbroath 2, Stenhousemuir 0.
Arthurlie 1, Dunfermline A. 2.
Bathgate 2, Broxburn U. 2.
Bo'ness 4, Clydebank 1.
Clyde 2, Alloa 1.
Dumbarton 3, Dundee H. 3.
East Fife 2, King's Park 1.
Forfar 2, Albion Rovers 2.
Johnstone 2, Armadale 1.
St. Bernards 3, East Stirling 4.

BIRTH.

HENRY. — On Friday, 29th August, 1924, to Mr. and Mrs. W. T. Henry, 12 Brown Street — a daughter.

MARRIED

DICKSON— EASON—On Saturday August 9th at Hamilton, Ont., by Rev. Beverley Kitchen, Agnes Elizabeth Eason, daughter of Mr. and Mrs. William Eason, Peterborough Ont., to Donald Porter Dickson, Peterborough, Ont.

FOOT SPECIALIST

DR. N. D. FOOTE
Chiropodist and Orthopedist
107 BARRIE BUILDING
Office Closed until Sept. 4th

THE SERVICE WE OFFER REFLECTS CREDIT UPON OUR PROFESSION

BELLEGHEM'S FUNERAL SERVICE PHONE 85 AMBULANCE

COAL
AT SUMMER PRICES
QUALITY THE BEST
Telephone your Order and we'll arrange delivery day to suit.
TEST OUR QUALITY AND SERVICE
PHONE 246w
W. SCOTT CO.

Popularity of Essex Coach.

"It is the issue of closed car comforts at open car costs which has brought such exceptional success to the Essex Six Coach this year," said Mr. Brewer, distributor for Hudson and Essex Cars.

Mr. Brewer continued:

"Already 25 per cent. more Essex Sixes have been manufactured and sold this year than were produced of the popular Essex Fours in all of 1923. That is doubly amazing because 1923 was itself a record-breaking year and because nearly every other maker of cars has been forced this year to cut down his volume.

"But the Essex Six Coach, offering six-cylinder advantages and closed car comforts at an extraordinarily moderate price, has arisen above all trade conditions and difficulties and has been the outstanding success of the year.

"Let me recite a few facts about this Essex Coach. First, it is larger and roomier than any previous model. Second, it is equipped with genuine full size balloon tires, which give it a riding ease which cannot be adequately described—it must be experienced. Third, it will out-perform the highest expectations of its owners—in smoothness, quietness, marvellous pick-up and climbing ability.

"All these advantages are offered in a six-cylinder enclosed car which sells at just about the price of an open 'four.'

"The public's answer to such a value has been a capacity demand all year long.

"Now, with balloon tires added, and with a design which easily handles all the operating conditions which these tires bring about, the Coach is more popular than ever. When you consider that the especial closed car seasons of the year—fall and winter—are almost on us, you can see why we are so optimistic about the Essex Coach.

"Especially we invite all former Essex owners to inspect this present car. We know that they all regard their cars with the highest pride, but we are sure we can show them something better in the Essex Six Coach."
Brewer Motor Sales, Peterborough. 1d-52-3219

VIOLIN CASES.

Mrs. Foster, 585 Patterson street, is resuming her classes the week of Sept. 2nd, and has arranged for an uptown studio, as well as the above address. She wold be glad if all pupils would communicate with her as soon as possible. 'Phone 1763J. 2d-53-5352.

FOR CONSISTENT GOODNESS *EAT* STOCK'S BREAD

Quality Supreme
Service Unexcelled

WHERE QUALITY and PURITY COUNT

Look for the name on the loaf.

Telephone 630

STOCK'S BREAD
LIMITED

Every pay day you'll see the woman looking at the electrical ads.

—Mr. Electro-serve.

WHAT she needs and wants in your home is sufficient electrical equipment to help her through the day's work and help to cheer you up, when you come home at night. Come in with her and let her show you the things she needs.

PETERBOROUGH UTILITIES COMMISSION
DO IT ELECTRICALLY
H. O. FISK, M.E.I.C. MANAGER
PHONE 1218

USED TIRE EXCHANGE
'PHONE 2123 - COR. GEORGE AND McDONNEL STS.
GOODRICH & DUNLOP TIRES IN ALL SIZES
Gas, Oil and Grease. Expert Vulcanizing
DAWSON & JOHNSTON
We Are Vulcanizing Specialists

CATSUP WILL KEEP.

Your catsup will be sure to keep when you make it with Parke's Catsup Flavor and Preserver. Makes the tastiest and the best appearing catsup too. No other spices required. 35c package at Bond's Drug Store, corner George and Hunter streets.

NOTICE—DOG SHOW.

DOG FANCIERS WHO HAVE NOT ENTERED THEIR DOGS FOR THE PETERBORO DOG SHOW AND WISH TO DO SO, APPL FOR ENTRY FORM AND ANY INFORMATION, TO HERBERT S. ROUTLEY, 563 WELLER STREET; TELEPHONE 1962. AS ENTRIES CLOSE MONDAY, SEPTEMBER 1ST, AND NO ENTRIES WILL BE ACCEPTED AFTER THAT DATE. ANY INFORMATION RE ENTERING MAY BE HAD FROM THE ABOVE, OR J. McMARTIN, SIMCOE STREET. 2d52 3226

LATE WANT ADS.

FOR SALE—THOROUGHBRED GOLDEN Campaigne Cockerels for sale. Apply to J. C. Hamilton, Anson street, or 'phone 71. 1d 52 5364

WANTED—MIDDLE AGED WOMAN to keep house on farm. Apply Mr. J. Reid, R. R. No. 1, South Monaghan. 3d 54 5365

TO RENT—2 UNFURNISHED ROOMS suitable for light housekeeping. Apply 382 Stewart street. 3d 54 5366

FOR SALE— 9 BRED-TO-LAY PULLets, 7 cockerels, white Leghorns and Wyandottes. Apply first house on Sherbrooke west of highway. 3d 54 5367

WANTED — YOUNG LADY OVER twenty who is neat and quick. One boarding away from home preferred Apply Tuesday, The Downeyflake. 1d 52 5363

W. LAWSON'S Piano Show Room

New and Second-hand Instruments at Very Low Prices.
Your Inspection Invited.
144 HUNTER STREET

SHOE REPAIRING

Have your shoes repaired at 180 Charlotte street. All work and material guaranteed.

S. WHATLEY
Opposite Parker's Dye Works
mwf 57

Unlock the World's Opportunities

Success depends on your training. A Peterborough Business College training in Stenography, Book-keeping and Secretarial work is the key to Success. Enroll to-day and in a short time you'll find the doors to many good opportunities open to you.

FALL TERM OPENS,
TUESDAY, SEPT. 2.

Peterboro Business College, Limited
'Phones 589 and 1170
J. A. McKONE, Pres.
Office open every day.

FEED YOUR STOVES THE PROPER FUEL—IS A VERY HEALTHFUL RULE!

McCARTHY & JOHNSTON'S COAL QUARTETTE

HERE'S a Springtime prescription for what seems to be the matter with you. It was written out in plain English by Old Dr. Commonsense. He says that good Coal will cheer you up after everything else fails. We never fail to be politely attentive to our customer's wants.

111 Hunter Street, East.
Phone 96.

Dr. Goodwin Chiropractor

PALMER GRADUATE
106-108 Barrie Building.
Lady Attendant. 'Phone 431
Hours: 10-12 a.m., 2-4 and 7-8 p.m.
Office Closed Tuesday evenings, and Thursday afternoon and evening.

Stoney Lake Navigation Co.

Steamer will leave Lakefield on arrival of Trains leaving Peterboro at 8.30 a.m., 12.25 noon, and 5.40 p.m.

Steamer will leave the Lake to connect with Trains arriving in Peterboro at 8.00 a.m., 11.50 a.m. and 5.15 p.m.

For Further Information Consult
FRANK YOUNG, Manager.
Stoney Lake Navigation Co.
434 Park St. Phone 548

Accuracy and Thoroughness

Our long experience in caring for our Customers' Eyesight, and our Qualificatious, enable us to Absolutely Guarantee all Glasses we Prescribe and Supply.

A. A. FOWLER
Phm.B., Eye Specialist.
Ground Floor. - 372 George Street.

ADVERTISEMENT

Men wanted as ticket sellers and ticket takers during the days of the Peterboro Industrial Exhibition Sept. 10th to Sept. 13th inclusive. Apply to C. S. Cummer, on Wednesday Sept. 3rd. at the Bank of Montreal, George St. Branch.

3d 53 3197

It Pays to Advertise.

COMPLETING OUR TWENTIETH YEAR

Peterboro Conservatory of Music

Will Re-open on

TUESDAY, SEPT. 2nd, 1924

with its usual

HIGH QUALIFIED STAFF OF RESIDENT AND VISITING TEACHERS

Two new Studios have been opened, and three new teachers added to the staff

During the past two seasons, Peterboro Conservatory pupils have received highest awards at the Ontario Musical Festival, Toronto.

Syllabus and Year Book on application.
RUPERT GLIDDON, Musical Director.

Your **SIGNS** Are **MORE ATTRACTIVE**
When Designed and Painted By
HARRIS & BODDY
214 HUNTER ST. PHONE 881

SEPTEMBER

1924

LAST DAY
John Barrymore
in 'Beau Brummel'
CAPITOL

The Evening Examiner

PROBABILITIES.
Northerly winds; fair and cool to-night.
Wednesday— Fair, with somewhat higher temperature.

VOL. LV., No. 52 PETERBOROUGH, TUESDAY, SEPTEMBER 2, 1924 PRICE THREE CENTS

WAGE REDUCTION NOT SOLUTION OF UNEMPLOYMENT, SAYS MOORE

President of Trades Congress Addressed Crowd at Ottawa Labor Day Demonstration — Charges Government With Evading 8-Hour Day Issue.

PUT UNEMPLOYED ON THE LAND

OTTAWA, September 2 (Canadian Press). — With a splendid parade and a huge throng gathering on Cartier Square to listen to stirring addresses made by prominent labour leaders, Labour Day was fittingly celebrated in Ottawa yesterday.

Constructive criticism was given by Tom Moore, president of the Allied Trades and Labour Congress of Canada, the chief speaker, who warned his hearers that the solution of the unemployment problem did not lie in a general wage reduction of workers.

Mr. Moore reviewed what labour had accomplished in the last thirty years, and declared that he refused to be pessimistic.

Touching on the unemployment problem he asserted that what was now needed was not empty declarations, but a reasonable view of the situation. He said that the time was near when the people would take control of their own affairs so that the prosperity shared at the present time by a few would be enjoyed by all.

Canadians First.

Mr. Moore discussed the immigration question, and declared that the colonisation of land by the Canadian Government to British settlers was in itself quite admirable, but the could see no reason why the Federal Government should not extend the same opportunities to the unemployed in Canadian cities who would be glad to go back to the land if they received financial assistance.

That the Federal Government was sidestepping the eight-hour day issue, which was a vital question, was charged by Mr. Moore. He further charged that the Government was following the dictates of the employers. He said that at the Government unemployment conference Wednesday he expected to be bombarded with suggestions to reduce the wages as a means of solving the unemployment problem.

"The solution of the unemployment does not lie in a wage reduction," said Mr. Moore, and he warned his hearers to steel their minds against insidious propaganda of the employers, who, he charged, had started the movement to create unemployment as a means of reducing the wages of the workers.

Ranks Divided.

P. M. Draper, secretary-treasurer of the Trades and Labour Congress of Canada, made a stirring plea for unity and support. There existed a decided apathy towards the cause of Labour both among non-members and members of the unions, he declared, and this apathy must be shaken.

There was a great deal too much division in the ranks of the Labour movement, and the leaders when they attempted to appeal to a Government, found themselves weakened and handicapped through lack of unified support.

Until the ranks were solidified into one solid whole, people could not expect any Government to place the legislation on its statute books that would be in the interests of the masses rather than the classes. The workers would have to look to their laurels, he declared, and pay a little attention to what their representatives were doing.

TERROR BROODS OVER HERRIN IN KU KLUX STRIFE

Six Men Killed and Seventh Will Die in Gun Fight Saturday.

TROOPS PATROLING

"Bloody Herrin" Scene of Another Outrage—Men Suspect One Another.

HERRIN, Ill., Sept. 2.—A city of fear.

That is Herrin.

Fear of the neighbor next door. Fear of the man across the way. Fear of the fellow one passes on the street. Fear of the business man, of the worker, of the farmer, of the doctor, of the lawyer.

Fear begotten of fear.

That is why six men were shot to death Saturday afternoon and as many more wounded, one so that he will die.

That is why other men may die in battle with their fellow townsmen to-day, to-morrow or next week.

Disaster of Terror.

On the surface, the tragedy of Herrin Saturday is the result of a conflict between the Ku Klux Klan and those opposed to the organization. Fundamentally, the disaster of hatred that has divided the town originates in plain terror.

Troops are again parading the streets of Herrin. They were summoned by the sheriff, George Galligan, and when they arrived Saturday night their first duty was to serve as bodyguard for the sheriff and twenty-six of his deputies, who had sought sanctuary—again from the unknown "other side" —in the Herrin hospital.

In a statement Sheriff Galligan said that the shooting resulted from an attempt of the Klan forces to "gang" him. The trouble occurred at the garage of John Smith, who is said to be a Klan sympathizer, where the Sheriff and his deputies had gone to take possession of an automobile which, the Sheriff contends, had been used by the assailants of S. Glenn Young, Klan liquor raider, and his wife, near Okawville, Ill. May 23. State's Attorney Delos Duty had ordered him to seize the car, Galligan declared.

"Smith was not at the garage," the Sheriff explained, "and we were going to take the car, but found that it had a flat tire. This delayed us and in a moment a fellow slipped up to me and whispered, "Look out, they're going to gang you."

"I saw several cars out in front, and to be on the safe side started to search the occupants. I found four revolvers and a shotgun in the first car and was just going to search the next when a man in it opened fire. A whole volley of shots came from a grape arbor across the street.

"My two deputies—Ora Thomas, who was wounded in the head in the fighting, and Allison, who was killed—returned the fire.

Sheriff's Young Son Joins Fight.

At this point, the Sheriff said, his son, George Jr., who was in the party, ran up beside his father and took part in the firing. He was armed with a small pistol.

"When we went into the place," he continued, "I saw Green Dunning, who was killed, sitting there with four guns strapped to him. This man who is known about this town as 'Glenn Young the Second,' had an hour before declared that the only way to handle this is to chase them like we did Walton down in Oklahoma.' We took Herman Phemister, another of my men who was wounded, to the hospital and then I called the troops. I am determined to preserve law and order in Herrin if I can, and I didn't want to run the chance of another shooting breaking out over night."

The dead are all of Herrin. They are Green Deeming, Chester Reed, Dewey Newbolt and Charles Willard, J. H. Allison and Otto Roland. Roland was a bystander and was hit by a stray bullet, dying in the Herrin City Hospital, the same building that the Klan riddled with bullets the night of the February riot led by S. Glenn Young.

Harry Phemister, a bailiff in the Herrin City Court, was also shot and was reported at 3 o'clock to be dying. Carl Shelton was shot through the hand. Harry Herrin and Charles Denham were injured, but not seriously.

Dr. J. T. Black, owner of the Herrin Hospital, where Galligan and his men took refuge and, therefore, supposedly on the sheriff's side, was hauled from his automobile in front of the City Hall and a friend, Claude Craig, who

(Continued on page 6.)

A WARNING

When your eyes ache, sting or feel tired, it is Nature's warning—they are strained. If you are wise you will heed that warning and have your eyes examined, thus probably preventing serious eyesight trouble later on. See W. H. Lacey, Optometrist, 410 George street. Phone 1160.

ARRIVAL OF THE PRINCE OF WALES IN THE HARBOR OF NEW YORK CITY

First and exclusive picture of the Prince of Wales upon his arrival in the United States. This picture was taken just after the future King of Britain was received aboard the yacht Black Watch, which met the Berengaria at quarantine in New York Harbour. The Prince is in the centre. The man in full-dress military uniform is Major Oscar Solbert, of President Coolidge's personal staff, who will escort the Prince as long as he is in the United States. The man on the left is one of the committee which welcomed His Royal Highness.

IDEAL RIPENING CONDITIONS FOR PRAIRIE CROPS

Local Rains During Week-End Failed to Delay Work of Harvesting.

MANITOBA FROST

Grain Fields of Saskatchewan Improve With Fine Weather.

WINNIPEG, Sept. 2.—(Canadian Press).—Local rains in scattered districts throughout the three Prairie Provinces failed to retard harvesting operations where work had already commenced, according to the weekly crop report of the Agricultural Department of the Canadian Pacific Railway, issued Monday.

Ideal ripening conditions now exist and the report states that cutting is fast becoming general. Rye cutting is practically completed, and with considerable threshing done, the yield on the whole is better than anticipated.

Yield Above Average.

Crops in Manitoba, the report says, are favorable and all but very late cereals are reaching maturity and without danger from rust damage. The yield promises well above the average and the sample is reported to be good. Wheat cutting is practically general throughout the Province, although rains have retarded operations in some districts.

In Saskatchewan the appearance of grain fields has greatly improved during the past week, the weather being exceptionally favorable for ripening of the crops.

In the southern parts of the Province, wheat cutting is well under way but will shortly be general. Wheat stem saw-fly has caused minor damage in scattered districts and some loss has been attributable to rust infection.

Ripening in Alberta.

Ripening of grain has advanced rapidly in Alberta, and with continued favorable weather, wheat cutting will be fairly general during the coming week.

On the Edmonton, Dunvegan and British Columbia Railway harvesting has been delayed at all points owing to wet weather. Green feed and pastures, however, benefitted greatly by the precipitation. Cutting is expected to be resumed early this week.

British Columbia Warm.

Extremely warm weather has prevailed in British Columbia during the past week and fruit trees are making favorable progress. Prunes, plums, peaches, pears and apples are moving in good volume. The crops throughout the Province generally, according to the report, is much better than expected.

Wind Shells Oats.

BRANDON, Man., Sept. 2.—(Canadian Press).—Twenty per cent. of the oat crop northeast of Justice, was shelled out and is likely to be a total loss as the result of the windstorm which occurred in Brandon and district during the week-end. Some oats and a little wheat was also shelled out or broken in some parts of the Brandon district, but the damage was not very serious.

Though the lowest temperature registered last night was 32, slight frost damage was done the corn in Beresford district and tender garden stuff in the city was also touched.

LABOR PARADE AT MONTREAL

Eighty-Three Organizations in Column of More Than Two Miles.

NUMEROUS FLOATS

MONTREAL, Sept. 2.—(Canadian Press).—With Mayor Duquette, accompanying executives of the Montreal Trades and Labor Council, and ex-Mayor Mederic Martin walking with officers of Cigarmakers' Union No. 58, the annual Labor Day parade attracted a record turnout of trade unionists. The column was more than two miles long.

Colorful floats, multi-hued banners and flags, bands galore and a squad of pipers all lured the crowds which lined the route of the procession and cheered the marchers.

Eighty-three organizations lined up for the march each with a highly representation. Clothing workers of all kinds led the parade, then came the transportation section, miscellaneous unions followed, then the railway federation, the building trades, municipal employees, professional and theatrical workers, foodstuff workers and finally members of the allied printing trades.

Notable among the floats were those of the painters and decorators, the boot and shoe makers, and the chefs and restaurant employees. The tramways union had an unique exhibit comprising one of the old horse busses that ran over the Mount Royal Vale route several decades ago and it was placed in striking contrast with a duplex car of the latest model.

MEDERIC APPLAUDED

MONTREAL, Sept. 2.—(Canadian Press)—Mederic Martin, ex-mayor of Montreal and members of Cigarmakers' Union No. 58 came back to Montreal yesterday for the first time since he was defeated in the mayoral elections last May, and marched in the Labor Day parade. His ex-worship hinted that the last had not been heard of him as a mayoral candidate. "This is my first time in Montreal during the summer," he said. "I am resting, but wait another twenty months—wait." Mederic was given a great reception as he walked in the Labor Day procession.

BOUDOIR WEAR.

Mules of silk brocade in delicate colors with huge pompoms of ostrich feathers are very smart for boudoir wear.

NOTICE.
CITY TAXES WILL BE TAKEN AT THE BANK OF MONTREAL ON SIMCOE STREET 3RD, 4TH AND 5TH SEPTEMBER.
3d-54-3210

CHILD DROWNED WHILE AT PLAY

Little Companions Did Not Realize Significance of Hastings Boy's Struggles.

BODY RECOVERED

HASTINGS, Sept. 1. — A sad drowning accident occurred on Saturday evening when Edgar, the little four year old son of Mr. and Mrs. J. Stove, was drowned.

The little fellow had been playing with his other brother and sister and little playfellow and was missed by his parents about seven o'clock in the evening.

One little companion said that they were playing near the water and Edgar fell in. He did not realize the danger that their playmate had been in and never gave any alarm, but told the mother that he saw him kicking and shaking his arms around in the water. Thinking that this might be a fact, the race waters were dragged and about eleven o'clock in the evening the body was found at the foot of the race way near the tannery power house.

The parents have only been residing in Hastings about eight months and many do not know the little boy whose life was taken so suddenly. Much sympathy is expressed for the parents and brothers and sister.

WEDDING BROKEN UP.

Husband Was Killed in Accident Night After the Wedding.

NYACK, N.Y., Sept. 2—(Canadian Press).—West Shore Albany Express turned joyous wedding party into tragedy when two were killed, and two seriously injured at a dangerous crossing at Tappan, this side of Nyack, only one of the five men in the automobile, driven by Morris Goldstein Sr., was uninjured after the collision with the express train.

Of the two dead, Mr. Goldstein junior, had been married only the night before. He and Philip Falk, in the rear seat of the Goldstein car, were killed instantly. Young Goldstein was manager of Spring Valley Atlanta and Pacific Gracey Co. His bride, formerly Miss Edith Slezacoff had not been notified of the tragedy last night. Goldstein's father and son lived at Spring Valley, as did Falk who was in the junk business.

NOTICE.
CHEMONG BRIDGE WILL BE CLOSED FOR REPAIRS NEXT WEDNESDAY AND THURSDAY, SEPT. 3RD AND 4TH, 1924. BY ORDER OF COMMISSIONERS, MESSRS. CORKERY AND MIDDLETON.
30-Sept 2-3215

CITY TENANTS MUST PAY RENT OR MOVE OUT

First Official Step Taken Towards Remedying East City Eye-sore.

PRAISE CONCERTS

Alderman Phelan Denied Any Connection With Ball Park Finances.

At Saturday night's meeting of the Parks Committee it was decided to take legal action if necessary, to enforce payment of rent due to the City from city tenants. No longer will the municipal corporation in the role of a landlord do business in a haphazard way.

"They are only joking with us," said Chairman M. E. Turner. "Looks as though they are working the City to the limit."

"We can't fight with our tenants" declared Mayor Turner. "It would be better to have the City buildings empty. So long as I'm here, they will have to do business with the City in a business like way or get out."

At the present time no arrangement for leases with either of the above parties has been negotiated, the former leases having expired.

Unless rent due is paid before Sept. 4, the City Solicitor will enforce collection by legal proceedings and unless each party enters into satisfactory arrangements, in regard to releasing their premises by the same date, the City Solicitor will serve notice to vacate.

Recommended Sidewalk.

A resolution was passed recommending that the City build a con-

(Continued on page 3.)

August Deaths By Cars 263 In New York State

NEW YORK, Sept. 2. —Two hundred and sixty-three persons lost their lives in New York State in automobile accidents during the month of August.

Deaths from such accidents have nearly doubled in the last four years.

In the first eight months of this year automobiles killed 1,398 persons as against 711 in the first eight months of 1919.

In New York City alone, during the month of August, eighty-five were killed. Of the 263 killed in the State twenty-four died in railroad crossing accidents.

U. S. ARMY FLIERS REACH AMERICA AFTER FIRST WESTERLY CROSSING OF ATLANTIC

Resting at Indian Harbor on Coast of Labrador — Their World Flight Nearly Ended — Will Hop Off Again Today.

ON BOARD THE U. S. S. RICHMOND, at Ice Tickle, Labrador, Sept. 2.— The United States army fliers, Lieutenant Lowell H. Smith and Lieutenant Eric Nelson, came overseas Sunday from Greenland to Labrador, closing up another long and perilous gap in their round the world flight. They completed the air journey from the old world to the new, speeding across that dangerous and ice bound stretch of water from Ivigtut to Ice Tickle, a land-locked bay behind lofty ridges, two miles north of Indian Harbor.

Back to America

Just five months and fourteen days after beginning their world girdling tour the fliers landed in the waters of continental North America. They took the air at Ivigtut at 6:29 a.m. eastern standard time, and arrived at Ice Tickle at 1:18 p.m. eastern stand ard time. They completed the difficult crossing of the North Atlantic beset with mishaps and delays in the early stages, covering the last stretch of 570 miles— next to the Iceland-Greenland flight the most difficult of the entire Atlantic journey—in six hours and 49 minutes. They flew in a northwest wind which blew from twenty to forty miles an hour, and speeded their machines at times as high as 126 miles an hour.

First Western Crossing

The fliers brought to a successful termination the first continuous aerial circumnavigatidn of the earth, excluding the north American continent Their's was the first westbound crossing of the Atlantic Ocean by airplane.

The planes swept in from the ocean like huge gray gulls, and, flying low over the broad expanse of water, circled until they dropped to their bright yellow buoys and floated lightly in the green water under the shelter of lofty ridges of rocks.

This cove was chosen because of the comparatively safe landing conditions it affords and for the additional reason that it is situated on a promontory putting towards Greenland providing the shortest route across the arm of the Atlantic, which extends north northwest into Davis Strait.

Newspaper Men There

On shore near where the planes were moored were a group of newspapermen and camera men who had lived on the destroyers here since August 2, a few fisherfolk and a detail of sailors from the St. Lawrence.

The coming of the fliers was signalled to those at Ice Tickle by signal men from the Lawrence stationed on Rodney Mundy Hills close by, and then to the wireless station several miles away. Offshore, near White Cockade Island, was the Lawrence acting as guardship to the planes, after the aviators had picked up through the coastal haze the most extreme among the outlying islands.

The planes in their journey over the turbulent North Atlantic, strewn with ice and spattered with fog, had passed over the Milwaukee, off Southern Greenland, the Coughlan and the Charles Ausburn, which has been on patrol and which flashed ahead each in turn the passage of the planes overhead.

After a brief halt to replenish their fuel, the aviators plan to continue forty miles southward along the coast of Cartwright Bay, a much larger and more sheltered anchoring place, where a base has been established for the next take off. From Cartwright Bay brief stops are contemplated at Hawke Bay and Pictou Harbor N.S.

Warmly Welcomed

Despite the desolate aspect of the barren Labrador coast, empty of people except for the few fishermen and traders, the fliers met with a warm welcome on returning to the mainland. When the planes appeared above the rock islets outside the harbor, the Richmond, belching black smoke, as a guide to the pilots greeted them with ear splitting blasts of her siren.

Rear Admiral Magruder and Captain Colton went ashore to welcome the men home. All four, wearied with the physical strain of the journey and the suspense of long days since they left Kirkwall early in August expressed keenest joy. They declared that their world journey was virtually ended.

WOMAN WRITER DEAD.

WOODSTOCK, Ont., Sept. 1.—The death occurred to-day of Mrs. F. S. Ruttan, wife of Dr. F. S. Ruttan at her home here. For 20 years under the pen name of Dorothy Dale, she had conducted the Mirror a department in the Woodstock Sentinel Review and was widely known as a woman journalist and a member of the Canadian Women's Press Club.

THE WEATHER.

The thermometer was up to 89 on Saturday, 91 on Sunday and 83 degrees on Monday. Sunday's temperature was the highest this summer, and probably will now stand as the record for 1924.—W.P.

CHARLES PEAKER WILL OPEN A PIANOFORTE STUDIO ON OR ABOUT SEPTEMBER 15, IN PETERBORO. FURTHER ANNOUNCEMENT WILL BE MADE LATER.

JINX MEETING AT CITY HALL

Four Members of City Council Observe Watch Night Service on Saturday.

Four members of the City Council observed watch night service on Saturday evening.

Alderman M. E. Turner called a meeting of the Parks Committee for 9 p.m. At 8.45 the Chief Magistrate was on deck, who with City Solicitor Wearing secured entry to the darkened committee room shortly after nine, by way of the City Treasurer's office. At 9.10 Alderman M. E. Turner and Stocker made an appearance, but yet one was required to make a quorum.

Despatches and phone messages failed to secure a quorum. The Aldermen summoned were out of the city. A black cat must have crossed the path of Chairman "Mel" Turner on his way to the City Hall. Something had thrown a jinx into the meeting.

By some good fortune, Alderman Phelan who had been in Oshawa, upon returning to the City at 10.30 came directly to the assistance of the forsaken three. When he loomed in sight, long sighs of relief indicated that the coast was now clear for sailing. A quorum had been reached. Without his vote, the efforts of the other three would have been constitutionally futile.

FIELDING AT OTTAWA

Minister of Finance Carried From Train in Chair.

OTTAWA, Sept. 2.—(Canadian Press).—Right Hon. W. S. Fielding, Minister of Finance, accompanied by Mrs. Fielding returned last evening from a visit to the Maritime Provinces. They were met at the station by members of their family. The condition of the veteran Finance Minister appeared about the same as when he left Ottawa. In ordr to avoid fatiguing him he was carried from the train to the waiting motor in a chair.

Hurricane Killed 80 Among Virgin Islands

ST. THOMAS, Virgin Islands, Sept. 2.—(Canadian Press) —At least 80 persons were killed and many injured and numerous housese were destroyed and other material damage done by the hurricane which struck the islands in this vicinity the night of August 28 and raged the following day, according to reports received here.

FIGHT FOR WRANGEL.

Russian Boat, Armed With Cannon and Carrying Soldiers, Left To Seize Inhabitants.

SEATTLE, Aug. 30. — (Canadian Press.)—A vessel named 'Red October,' flying the Russian flag, and armed with a six pound cannon and carrying a company of infantry, is bound through the ice from Petropavlovsk, Kamchatka Peninsula, for Wrangel Island, off the northern shore of Siberia, with orders to take all its inhabitants prisoners, seize all shipping and establish Russian ownership of the island in the name of the Soviet government, Lieutenant Colonel L. E. Broome, flight advancement officer for the abandoned British world encircling expedition, declared here to-day.

He gave this information to the United States' naval officers in command of the battle fleet here.

Wrangel Island is claimed as American territory and at least one American, Charles Wells, is reported marooned there with a party of thirteen Eskimos.

ALMOST HERE **PETERBORO INDUSTRIAL EXHIBITION-SEPT. 10-11-12-13**
OUR OWN BIG SHOW—Double Features - $10,000 in Prizes - Vaudeville Everyday - Big Midway - Fireworks - Bands - Races - Sports - Fun- Instruction - Surpasses Anything Yet
WILL BE OPENED OFFICIALLY ON THURSDAY BY HIS HONOUR HENRY COCKSHUTT, LIEUT. GOVERNOR OF ONTARIO

FOR SALE

7-roomed Brick House, modern. $3600

Bungalow, west end, modern, hardwood floors $4500

New Bungalow, south, modern. $4000

W. H. TAYLOR

8-roomed House, hardwood floors down, and mantel, complete home; dandy location $7000

See this.

Nice Cottage, south, light and water, $100 down and $15.00 monthly.

Also several good 50 and 100 acre farms near the city.

Real Estate & Insurance
144 Hunter street. 'Phone 1462

LOST

LOST—BANK BOOK CONTAINING two railway tickets. Finder please leave at Examiner. 3d 55 5373

LOST—1 PIG SKIN GLOVE. FINDER please leave at Examiner. 3d 55 5372

LOST—A HEADLIGHT AND GLEN off McLaughlin car. Finder please 'phone 1404J. Reward. 3d 53 5326

FOUND

FOUND—PAIR BROWN BOOTS. Apply 635 Downie street. 3d 55 5386

FOUND—SATURDAY, AUG. 30th IN Hoopers' Store, 414 George street, a bank book, with 2 railway tickets. 2d 54 5392

MUSIC

MARION B. ADAMS, A.C.A.M., Teacher of Piano and Theory
Pupil of Peter C. Kennedy, Toronto Conservatory of Music and Canadian Academy of Music, Amalg. Studio 465 Weller street. 'Phone 321 d-6mths- 2181

MONEY TO LOAN.

We have funds to loan on Real Estate Security at the lowest rates. GORDON & O'BRIEN. Phone 219.

OSTEOPATHY.

DR. WILL A. SETTLE—Osteopathic Physician. Office in Crown Apartments, 124 Hunter street. Corner Water and Hunter streets. 'Phone 649. Office Hours. 9 to 11 a.m., 2 to 5 p.m. and 7 to 9 p.m.

INSURANCE.

FRANK A BLACK—209 Barrie Bldg., Peterborough, Ont., representing Manufacturers' Life Insurance Co. 'Phone 808. Residence 2230.

BARRISTERS AND SOLICITORS

GORDON & O'BRIEN— Barristers, Solicitors, Notaries. Money to loan on easy terms. Special attention to Patents and Trade Marks. Phone 219. G. N. Gordon, K.C., M.P., J. A. OBrien. Mr. Gordon will be in his office each Saturday, during the Session.

S. T. MEDD—Barrister, Solicitor Notary. Office over the Dominion Bank, corner of George and Simcoe streets. Telephone No. 22. Private funds to loan at current rates upon easy terms.

PECK, KERR & McELDERRY, Barristers, Solicitors and Notaries. Office, Water street, Peterboro. Money to loan at the lowest current rates of interest on easy terms of payment. E. A. Peck, F.D. Kerr, V. J. McElderry.

O'CONNELL & CORKERY—Barristers, Solicitors and Notaries. Money to loan at the lowest current rates of interest. Daniel O'Connell, John R. Corkery. Hunter street, two doors west of the Post Office.

DUMBLE & JOHNSTON—Barristers, Solicitors, etc. Office, over the Toronto Savings and Loan Company, George Street. D. W. Dumble, K.C., W. Johnson.

HALL & HALL—Barristers, Solicitors and Notaries Public. Hunter street, Peterborough next to St. John's Church. Money to loan at the lowest rates of interest. E. H. D. Hall. Basil D. Hall.

MOORE & WEARING—Barristers and Solicitors, 403 Water street, opposite the Post Office. Money to loan at the lowest current rates of interest. Jos. Wearing, M.A.

R. R. HALL—Barrister, Solicitor, etc. Peterboro, Ont. Office, corner of Hunter and Water streets, over the Canadian Bank of Commerce. Trust Funds to loan on easy terms of payment.

JAMES FORDYCE STRICKLAND—Barrister, Solicitor, Notary Public. Money to loan. 375 Water street, Peterboro. Phone 191.

WILFRID F. HUYCKE, Barrister, Solicitor, Notary Public. 395 Water street. Telephone 239.

MEDICAL.

R. DEVLIN, B.A., M.D., C.M., Physician and Surgeon, 406 Mark street. 'Phone 686. 26d 67 3103

DR. BUCHANAN, F.R.C.S. Edinburgh; M.R.C.S., Eng.; L.R.C.P., London, Eye, Ear Nose and Throat Specialist. Hours 9-11, 2-4 p.m., and 7-8 p.m. 'Phone 515. Office, corner Water and Murray streets.

DR. C. C. CRAGG—Eye, Ear, Nose and Throat Specialist. Office 295 Charlotte street, formerly occupied by Dr. Neal. Hours—9-11 a.m., 2-4 p.m., 7-8.30 p.m. Telephone: House 980J. Office 2155.

DR. C. B. WAITE,
M.D., C.M.
POST GRADUATE LONDON, ENG.
300 CHARLOTTE STREET.
Special Attention Heart and Lungs
'PHONE 244

SUMMER RESORTS.

THE ARLINGTON — SUMMER HOTEL—Cobourg, Ont.—Now open for automobile and week-end parties. Opens for Season Guests on June 28th., 1924. Write for reservations—new proprietorship; new management. Solid brick building; practically fireproof. 199-24-4223

BABY CARRIAGES, ETC.

FOR SALE—BABY CARRIAGE IN good condition. Telephone 2039J. 6d 53 5374

TEAMING AND CARTING

WANTED— MOTOR CARTING, ALL kinds ,long or short hauling. Beatty Bros. 'Phones 2169-991r2.

NOTICE

NOTICE—LARGE CARPETS CLEANed $1. 'Phone 1681W. 3d 55 5388

REMOVED—CHARLIE SAM LAUNdry from 414 Water to 97 Hunter street opposite St. John's Church 26d 72 5204

NOTICE—HENRY BROS. CARPENters and builders. Estimates given on new and repair work. Hardwood flooring a specialty. 'Phones 1024 or 2009W. 148 Murray street.

WORK WANTED

STENOGRAPHER DESIRES POSITION. Good references. Box 5346 Examiner Office. 3d 54 5346

WANTED— POSITION AS HOUSEkeeper. 'Phone 2033W. 3d 50 5383

WM. KELLAR — PAINTING, PAPER hanging and graining. Prices reasonable. 'Phone 2042F. 6d 55 5318

TAXIDERMIST WORK DONE. HAVE your specimens mounted. Apply 156 London street. 24d 65 5140

MIDDLE AGE WIDOW, ENGLISH, seeks any kind of light employment or housekeeping (where there are no other women). Good plain cook. Apply Box 5334, Examiner Office. 3d 53 5334

PLAIN SEWING WANTED — CHILdren's clothes a specialty. 182 Sophia street. 3d 54 5343.

POULTRY AND EGGS

LIVE HENS WANTED
DON'T WAIT FOR ANOTHER DEcline in prices; also feathers wanted 'Phone 889J and ew will call for them or bring them to S. Cohen, 183 Charlotte street. 8-9-12-15-16-19-22-23-26-29-30-3-4849

FOR SALE— 9 BRED-TO-LAY PULlets, 7 cockerels, white Leghorns and Wyandottes. Apply first house on Sherbrooke west of highway. 3d 54 5367

FOR SALE

FOR SALE — BOSTON TERRIER pups. Apply 473 Roger. 3d 53 5333

PRIVATE SALE OF HOUSEHOLD furniture. Apply 43 Park street 3d 54 5358

FOR SALE — A DOUBLE BARREL shot gun. Apply 358 Aylmer street. 3d 55 5382

FOR SALE— CANARIES, SINGER' and hens. Apply 52 Aylmer street. 6d 58-5394

FOR SALE—CONTENTS OF A TEN room boarding house. A good turn over to right party. 'Phone 2141W. 3d 55 5381

FOR SALE—HALF ACRE COW CORN G. Franks, east of Jackson Park. 3d 55 5376

FOR SALE—SEED WHEAT; O. A. C. 104; $1.60 per bushel. Joseph Hoey Campbellford R.R. 5. 12d 62 5233

FOR SALE—ANGLE WORMS 75c PER 100, 881 Water street. 'Phone 1853J. 10-58-5180

FOR SALE— ICE CREAM BOOTH Lake street beach. Apply 137 Lake street. 3d 53 5320

FOR SALE—HUNTERS, 32 EXTRA long Bayard rifle cheap. New last winter. Apply 681 Aylmer street. 3d 53 5327

LIVE BAIT, ATTENTION FISHERmen. All kinds live bait, kept on hand; 'Phone 822 J. Airress, 571 Reid street. 26d 73 5385

FOR SALE—FIRST CLASS WELLdigger's outfit 90 feet new rope at half price; also horse democrat buggy, cutter, sleigh and 2 sets harness. Apply 41 High street. d-2 9 16 w 4 16 18 5375

FOR SALE — OAK AND IVORY dressers, dressing table, beds, toilet sets, library tables, leather Morris chair, parlour chairs, rockers, hall rack, extension table, sideboard chairs, writing desk, kitchen furniture, dishes, sealers, and other articles. Apply 59 Aylmer street near Perry. 2d 55 5395

WOOD FOR SALE—IN HALF CORD or cord lots: Cedar slabs, $6.00 per cord. Hemlock slabs, $8.50 per cord; Hardwood slabs, $10.00 per cord; Body Hardwood, $12.00 per cord. Cutting $1.00 extra; also rough and dressed lumber shingles, etc. 'Phone Purdy Mills, 650; nights: 1922W. 26d 77 5344

HOUSES, REAL ESTATE

FOR SALE —TWO LOTS SOUTH END will consider good Ford car on deal. Apply Box 4999 Examiner Office. 4d 53 4999.

FOR SALE—CHEAP. SMALL HOUSE on good lot, East City. Apply 93 Hunter street west 'Phone 218. 3d 55 5389

FOR SALE— ONE 7-ROOMED WARM house on Maitland $6,000; one small frame cottage on King street $1,500 The lot alone is nearly worth the money. 'Phone 1002. 3d 55 3227

FOR SALE— 7-ROOM BRICK HOUSE attic finished. Every convenience, in west end of city. A bargain for quick sale, for particulars apply to box 5275, Examiner Office. 6d 53 5275

8-ROOM BRICK CENTRAL ALL modern. All newly painted, and papapered, floor painted and grained. Apply 344 King street. 3d 54 2188

FOR SALE—ONE GOOD 7-ROOMED house with 3-piece bath and furnace with extra lot on Bolivar which is good buying $4,000. The owner needs the money. $1,000 lease will take this. Apply T. Walker Co., 3d 55 3229

GOOD BUILDING LOT FOR SALE— 39x220, South side Romaine. Or would exchange for good used Ford car. Apply 625 Romaine or 'Phone 2066J.

FOR RENT

FOR RENT—FURNISHED COTTAGE at Chemong Park for September. Apply 204 Brock street. 3d 53 5340

FOR RENT — SMALL MODERN apartment. Apply 389 Queen street. 12d 62 5385

TO RENT — NICE BRIGHT FURnished rooms. Central. Board if desired. 'Phone 2032J. 6d 53 5280

TO LET—HOUSE 497 DICKSON ST., seven rooms, light, water. Apply 52 Murray street; beautiful locality. 3d 53 5341

TO RENT— TWO LARGE FURNISHed rooms. Suitable for light housekeeping. Apply to 467 Water street. 3d 53 5336

TO RENT—3 UNFURNISHED ROOMS suitable for light housekeeping. Apply 382 Stewart street. 3d 54 5366

TO RENT—5-ROOMS SHERBROOKE Place, Side verandah. Good cellar. Apply 204 Brock street. 3d 53 5337

FOR RENT
MODERN HEATED APARTMENT IN Bank of Commerce Building. Immediate possession. Apply 437 Georgs street. dtf

TO RENT—NICE DUPLEX HOUSE, four rooms, bath room. Good yard. Central. 'Phone 2211F. Apply 183 Antrim. 3d 53 5328

TO RENT — 5-ROOMS CENTRAL. Good cellar; side entrance. All conveniences. Apply 204 Brock street. 3d 55 5396

TO RENT—UNFURNISHED BRIGHT heated four-roomed apartment, with hardwood floors and fireplace. Apply Box 5368 Examiner office. 3d 55 5368

TO RENT — 2 FURNISHED BEDroom on bathroom flat, modern with use of iktchen for cooking and eating. Apply 168 Stewart street. 3d 54 5347

TO RENT—TWO ROOMS FURNISHed or unfurnished. Home privileges. Box 5380 Examiner Office. 3d 55 5380

TO RENT — BRICK HOUSE, NEAR C.G.E. Apply 471 King. 'Phone 1379W. 3d 55 5390

TO RENT—A NICE LARGE ROOM on ground floor; furnished or unfurnished. 176 Brock street. 3d 55 5397

TO RENT—FURNISHED BEDROOMS in good home. Board if desired. Apply 309 Reid street. 3d 54 5361

FOR RENT—193 SMITH STREET, 8-roomed house. Modern possession 15th of Sept. Apply 182 Dublin street 6d 57 5355

TO RENT—1 LARGE FURNISHED room 2 unfurnished rooms. Apply 'Phone 1126J. 3d 54 5335

TO RENT—ONE OR TWO FURNISHed or unfurnished rooms. Heated for winter and every convenience. Central. Rent very moderate. Apply 341 Downie street. 3d 55 5371

TO RENT— TWO FIRST CLASS apartments in West end heated or unheated, also one furnished, one house on Bolivar street, three-piece bath and furnace $30; one on Aylmer near McDonnell $30. Two in a terrace on Downie near Hunter $20. Apply to T. Walker Co., 3d 55 3228

RENT — GOOD GROUND FLOOR apartment, heated hardwood floor, all modern on Dalhousie street. Central. $11.00 per month small 5-roomed house. South; handy to factories. Apply 293 Dalhousie street. 'Phone 2737. 5d 55 5384

FOR RENT—3 HEATED UP-TO-date apartments, all conveniences, electric fireplaces, hardwood floors; one furnished and one unfurnished. Also furnished cottage at Chemong for the month of September. Apply 264 Hunter street west. Apt. 2. 6d-53-3567

FOR RENT—HEATED OFFICE ON George street. Apply 437 George street. dtf.

TO RENT— NO. 175½ SIMCOE ST. Suitable for store or office. Immediate possession. Apply 437 George street. dtf.

FOR RENT— SMALL STORE ON George street. Centrally located. Immediate possession can be arranged. Apply No. 437 George street

FOR RENT—HEATED APARTMENT, Grand Central Building. Immediate possession. Apply 437 George street. dtf.

CITY CLERK'S WIFE IS DEAD.

Mrs. Jennie R. Hanlon Dies After a Prolonged Illness.

PENNSYLVANIA, N.Y., Aug. 30. —Mrs. Jennie R. Hanlon, wife of City Clerk Thomas Hanlon, succumbed to a long illness at the family residence, 239 East Eighth street, at about 9.30 o'clock last night. All of the members of the bereaved family, informed of the approaching end, were at the bedside when Mrs. Hanlon closed her eyes in the sleep that knows no awakening.

Mrs. Hanlon was a native of Hamilton, Ont., but came to Erie when a very young child. Her maiden name was Jennie R. Hawk. She was married to Mr. Hanlon in 1876 and to this union was born two daughters, the present Mrs. J. F. Fox of St. Louis, and Mrs. Mary H. Denny, widow of the late Attorney Oscar H. Denny, of Sharon. She was a woman of many commendable traits of character and had enjoyed the unceasing esteem of the community in which she had so long lived.

A mass for the repose of the soul of the deceased will be said at St. Peter's cathedral to-morrow morning at 9 o'clock. The remains will be interred in the family plot at Calvary cemetery.

City couucil at its regular meeting to-day passed a resolution of sorrow and regret in the death of Mrs. Jennie Hanlon, wife of City Clerk Hanlon, who died here last night.

The resolution was signed by the mayor and all the members of city council.

She was a sister-in-law of Miss Annie Hanlon, Murray street, city.

BOARDERS WANTED

BOARDERS WANTED — BUSINESS girl or gentlemen. Use of 'Phone. 'Phone 1213J. 3d 55 5370

NURSING.

WANTED—BY THE HOUR, DAY OR week. 'Phone 2221J 12d 56 5198

MATERNITY NURSING. 'PHONE 1514J. 9d 56 5161

AGENTS WANTED

EARN TEN TO FORTY DOLLARS weekly from now until Christmas with the best line of Personal Greeting Cards. Ladies or gentlemen Whole or spare time. Samples free. We pay weekly. Write to-day for information. Dept. C., Master-Kraft Greeting Card Company, Toronto, Ont. 24d 77 3208

HELP WANTED—Male

WANTED —EXPERIENCED FARM hand. Apply W. W. Dawson 995 ring 2-3. 3d 55 3236

WANTED—FIREMEN, BRAKEMEN beginners $150-$250 (which position to. Railway Box 5379, Examiner office. 5379
2-6-8-9-13-15-16-20-22-23-27-29-30-6

MAKE MONEY AT HOME—$1 TO $2 an hour for your spare time writing show cards for us. No canvassing. We instruct and supply you with work. West-Angus Showcard Service 29 Colborne Building, Toronto. dtf

HELP WANTED—Female

EXPERIENCED GENERAL FOR small family. 491 Hunter street west 'Phone 1381. 3d 53 5338

WANTED—FIRST CLASS COOK AND kitchen girl. Apply King's Hotel. 3d 55 3239

WANTED—MIDDLE AGED WOMAN to keep house on farm. Apply Mr. J. Reid, R. R. No. 1, South Monaghan. 3d 54 5365

EXPERIENCED SALESLADY WANTed for Ready-to-Wear. Apply 437 George street. 3d 54 5342

WANTED — YOUNG LADY OVER twenty who is neat and quick. One boarding away from home preferred Apply Tuesday, The Downeyflake. 1d 53 5368

AUTOS FOR SALE

FOR SALE— CHEVROLET TOURING car in first class condition. 'Phone 1899J. 3133-4600

FOR SALE—FORD TOURING CAR IN first class condition. Looks like new. $150. Apply G. Wilkinson, Jackson Park. 'Phone 993 ring 1-1. 3d-55-5378

WANTED

WANTED — A GIRL STUDENT TO board. Telephone 2095J. 3d 54 5340

WANTED—ENGINE FOR CRUSHING stone. Apply A. Batterson, R. R. No 5, North Monaghan, 'Phone 484 ring 15. 3d 54 3224

WANTED—HEAVY BEEF CATTLE also Holstein springers and calves, lambs, poultry. Apply Merson and Sherman, 440 George street. 'Phone 1498F.
30-2-4-6-9-11-13-16-18-20-23-25-27 5362

WANTED — RAGS, BONES, OLD stoves, copper, brass, zinc, rubber, auto tires, wood ashes. Will send a man and clean your cellar or ash house, free of charge. Address Stevens, 364 Mark street, or 'phone 2083. 26d 2066

SIXTH RE-UNION OF COMRADES OF 21ST

Kingston Unit Prepares For Warm Welcome in Their City.

Once again ex-members of the 21st Canadian Infantry Battalion will gather together in happy reunion of that comradeship which found its inception in the great world war. This will be the units' sixth annual get-together, and the gathering is to meet at Kingston on Friday, September 19th, when the 21st Battalion Club of that city will undoubtedly play hosts to their visiting buddies with that unstinted generosity which always characterizes similar occasions in the Limestone City. Extensive preparations are under way for the event and all who accept the cordial invitation to be present are assured of a real jolly time with their former brothers-in-arms in France and Flanders.

This loyal brotherhood, engendered by the exigencies of a common danger to Canada and the British Empire, will wind up with a dinner at 8.15 p.m. At the banquet board, no doubt, many an incident of battle field, trench and camp will be recalled in an atmosphere reminiscent of those trying days so fraught with menace to life and limb and health, when Canada's arms fought and died for that liberty which is a Britisher's heritage.

Held during Kingston's Exhibition week, the re-union will commemorate the first trench relief the 21st carried out on the Messines front after their arrival in France. And like preceding and future assemblies of its nature, it must have a tendency to keep forever green the memory, not only of those comrades who fell in that engagement, but also of all who made the great sacrifice. If for the latter reason alone this sixth annual event should witness as complete a roll call as practicable.

Peterboro also has a 21st Battalion club with a present membership of 65. Oliver White is the president, and he urges that as many of his overseas comrades as possible attend the coming re-union at Kingston. The boys met in Aylmer, Quebec, last year, and both hosts and guests retain the happiest of happy memories of that fitting and altogether enjoyable function, at which some 36 comrades from this city gathered. Next year the re-union is to be held in Peterborough.

All ex-members of the unit who served at any time during the period November 3, 1914, to May 31, 1919, are cordially invited to attend this year's gathering at Kingston, where a warm brotherly welcome will await them. For further information communicate with E. Cockburn, 32 York street, Kingston, Ont.

UNCLAIMED MAIL AT POST OFFICE

Allen, Mrs. Janet, 31 Park.
Allen, Albert G., 31 Park.
Bell, Mrs. R. A., 299 Townsend.
Breckenridge, Mrs. David.
Merwick, Mrs.
Bolton, Thos., Reid street.
Butcher, Mrs. R. E. Charlbond Apts.
Brown, Walter L., 277 John.
Cavanah, Mrs. J. H.
Coursey, Mrs. Bertha, Murray St.
Delorme, Stanislas, 189 Lake.
Dickson, G. T., 873 Sherbrooke.
Eccles, Mrs. Harry, R. R. 1.
Elliott, Mrs. Gayle.
Elliott, John, late of Cavan.
Gibson, W. H. Wholesale Confect.
Gaul, J. Webster, 108 Aylmer.
Golden, M. J., 64 Major street.
Giles Mrs. A. F., 718 Water.
Hume, Jack, 95 Smith.
Hamilton, J. c/o De Laval.
Hall, Daisy.
Hensley, A., 717 George.
Hillier, Harold.
Huff, Miss D. M.
James, Peter & Co.
Juniper, Wm. P., R.R. 1.
King, Ruth.
Law, W. J., 518 Gilmore.
Lemont Finlay.
Levin, Sophie, 352 Davison St.
McKenzie, R. B.
Munro, Fred.
Miller, Q., 701 Harvey.
Miller L. J., 129 Harvey.
O'Brien, M. James.
Peterboro Enterprise.
Priebe, Arthur.
Palmer, J., 168 Charlotte.
Reid, Miss L., 233 George.
Rose, J. W.
Sanders, Mrs. Joseph, 213 Romaine.
Spence, Mrs. Agnes B., Bonicorde St.
Seitz, J. J.
Smith Garage, Queen and Water.
Sargeant, J. W.
Smyth, Chas.
Sutton, E.
Taylor, John & Sons.
Tedeli Giacone. 220 Edinburgh.
Thompson, G., Division St.
Tedford Geo. A.
Watson, H. J.
Wilson, David, R.R. 9.
Ward, John, Division street.
Wood, Zetta.

TO-LET
Small Office, Central, Low Rent.. We have a limited quantity of STANDARD ANTHRACITE NUT COAL
Order Now.
A. LOW & CO.
383 Bethune street
'Phone 697 N. & Hol. 1627

RAILWAY TIME TABLES

CANADIAN NATIONAL RAILWAY
All Trains Daily Except Sunday.
(Corrected to date).

No. 269—Leave 7.03 a.m. for Lakefield
No. 91—7.10 a.m., for Lindsay and Toronto.
No. 96—8.10 a.m. for Port Hope and Toronto.
No. 93—8.20 a.m., for Lindsay, Black water Junction, Orillia, Midland, North Bay and Toronto.
No. 98—8.35 a.m., for Hastings, Campbellford, Belleville and points on the main line east.
No. 271—8.30 a.m. for Lakefield.
No. 92—12.02 p.m., for Lindsay, Port Hope, Toronto, Buffalo, making connections with the International Limited for London, Detroit, Chicago and Ottawa.
No. 100—12.15 p.m., for Hastings, Campbellford, Belleville and Ottawa.
No. 273—12.35 p.m. for Lakefield.
No. 95—5.34 p.m., for Lindsay, Orillia, Midland, North Bay and Toronto.
No. 275—Leave 5.40 p.m. for Lakefield
No. 99—8.19 p.m., for Lindsay.
No. 94—9.10 p.m., for Port Hope Montreal and Boston. Carries sleeper for Montreal.

CANADIAN PACIFIC RAILWAY
(Corrected to date).

GOING EAST—
11.59 a.m.—Norwood, Havelock, Bonarlaw, Tweed, Perth, Smith's Falls, Kingston, Ottawa, Montreal and intermediate points daily. On Sunday this train proceeds east only as far as Havelock.
8.20 p.m.—Indian River, Norwood, Havelock, Tweed, Daily except Sunday.
12.02 a.m.—Havelock, Tweed, Kingston, Perth, Smiths' Falls, Montreal, St. John, Boston and New York. Daily except Saturday.
1.00 a.m.—Havelock, Tweed, Kingston, Perth, Smith's Falls, Ottawa.
GOING WEST—
4.25 a.m.—Myrtle, Toronto, Guelph, Goderich, Hamilton, Galt, Woodstock, St Thomas, London, Chatham, Detroit, Chicago and New York. Daily.
4.55 a.m.—Toronto (Yonge Street), Hamilton, Owen Sound, Teeswater and intermediate points. Daily except Sunday.
7.35 a.m.—Toronto, Hamilton, Brantford, Buffalo, Rochester, Boston, New York, Galt, Woodstock, London, Chatham, Detroit and intermediate points between Peterboro and Toronto. Daily except Sunday.
10.05 a.m.—Bethany, Lindsay, Orillia, Port McNichol and intermediate points Daily except Sunday.
2.50 p.m.—Toronto, Hamilton, Brantford, Buffalo, New York, Galt, Woodstock, London, Windsor, Detroit, Chicago and intermediate points between Peterboro and Toronto. Daily.
6.50 p.m.—Lindsay, Toronto and intermediate points. Daily except Sunday.

H.P.LINDSAY
AGENCY CO.
All Kinds of Insurance Written.
24 FIRST CLASS COMPANIES.
List your house to rent with us. We have good tenants waiting for good clean houses.
For sale, we have places from $1200 to $18,000, in all parts of the city.
Now that the fall is coming, don't forget that fire insurance. We have some of the best companies, both tariff and non-tariff, (24 companies.)
We can give you protection of the best: Fire, Life and Automobile.
THE SECURITY LIFE COMPANY guarantees the profits on their policies. Why buy a pig in a bag?
A. EASTWOOD, Agent
Office 'Phone 341.
H P. Lindsay, Residence 1291W.

WE DELIVER
PYRAMID CEMENT
ANYWHERE AT REASONAALE PRICES
THERE IS NONE BETTER
FOR SALE ONLY BY
Robert Hicks & Co. Limited
266 CHARLOTTE ST.
'Phones 47 and 48

PETERBOROUGH FUEL & TRANSFER, LIMITED
KELLY BROS., Proprietors,
134 Aylmer Street.
COAL
Delaware and Hudson Anthracite, in all sizes.
WOOD
Dry Hardwood — Dry Mixed Wood, Cut to Order.
'Phone for Prices. Satisfaction Guaranteed.
'Phones - - 270 and 362

GOING TO BUILD?
SEE OUR MODEL of 1924 Ideal Bungalow Home, built to scale. It shows exact appearance of finished House. 'Phone 1261W for appointment.
A. B. CUNNINGHAM
331 Reid St. Builder & Contractor.

GYPROC
The Fireproof Wallboard
Murray Made ROOFING
And Builders' Supplies
THOS. A. REHILL CO
210 Wolfe St., near C.P.R. Stn.
Phones:
Office 245 1543w

ADVERTISE IN THE EXAMINER.

$5,700—Dandy modern bungalow with garage near Normal school.
$3,000—Real nice home. All modern, but furnace, Rubidge street south.
$5,000—Modern brick, furnace. Outside cellar entrance. Central.
$6,000—Fine dwelling. Hot water heat hardwood floors, west residential.
$5,700—Fairly central. Modern brick hardwood floors, hot water heat.
$5,000—100 acres, 6 miles out. Exchange for city house.
$7,000—100 acres, 4 miles out. Take city house as part in exchange.
Buy lots right now in Victoria Heights. Have a look and see.
Several good houses to rent.
Agent for British and European and Fidelity Phoenix Fire Insurance Co.
AGENTS FOR BEST FIRE INSURANCE COMPANIES.
H. J. McCANNAN
140 Simcoe street.. Phones 46J-772.
Nugent Phone 1693M

110 ACRES OF GOOD FARM LAND, about 80 acres working, balance in pasture and wood, comfortable frame house and barn, about 6 miles from City, possession this fall, good terms, price $4,300.00. Owner would exchange for a house in town.
Very good frame house, containing 5 rooms, modern, new furnace, situated in East City, owner would exchange for a larger house, price $2700.00
Brick House, containing 7 rooms, modern except furance, situated in north end, convenient to car line. Good terms, price $3,500.00
For Rent—New brick store and dwelling, modern, in good locality, would be a n ideal spot for barber shop or butcher shop, situated in the north end, immediate possession
Call and we will have you inspect any of the above Real Estate Snaps.
J. T. O'CONNELL & CO.
136 Hunter Street
'Phones: Office 376; Residence 1359
Mr. A. Mills, Agent, 'Phone 1493W.

FOR SALE
2809—6-roomed Red Brick house, stable and garage; ½ acre land and fruit.
$2000—6-roomed Frame House, new; $200 cash; balance as rent.
$4800—7-roomed White Brick house, central; $600 cash; easy terms.
$3500—Brick and Stucco; would exchange for a good lot.
$3300—7-roomed Red Brick House, all modern, central; easy terms.
$2100—6-roomed Frame House, 2-piece plumbing; central; good lot,hot
$5400—7-roomed Brick House; hot water heating; good location, easy terms.
Several good Farms; would exchange on City Property. All kinds of Fire Insurance Written up.
J. CHAMBERS & CO.
354 WATER STREET.
'Phones—Office 1719-J, Res. 1594-W

7-Room Brick, all modern, oak floors, hot water heating; stable; garage, West Side $5,700
7-Room Brick, all modern, oak floors up and down, electric range; garage. West Side .$5,100
7-Room Brick, modern, French doors. Good buy. Easy terms, $4,500
7-Room Brick, water, light, furnace; one acre lot with fruit $3,800
6-Room Brick, two-piece plumbing; good lot. West $3,200
4-Room House; good lot. North, $1,000
Many others to choose from. Some good Houses to Rent.
Some good Farms for Sale and Rent. See our lists.
F. E. RUTHERFORD AGENCY
282 George Street — 'Phone 142J

FOR SALE
Lath at Low Price
Slabwood 12 INCH ER LOAD $4.75
H. H. DINSDALE
PHONE 153

Telephone 790 When You Want Your
PIANO OR ORGAN TUNED
Player Pianos A Specialty.
All Work Guaranteed.
W. H. CUNNINGHAM,
560 Weller Street

READ THE WANT ADS.

DAVIS-THOMPSON COMPANY, LTD.
Insurance and General Agency
433 GEORGE ST. PHONE 40

FOR SALE
On the market to the highest bidder—
Opportunity to buy one of the most beautiful women in America as your wife—
Watch the Examiner for time and place of auction.

4% INTEREST, compounded Half-Yearly, Paid on Deposits
One Dollar opens an account. Special facilities afforded Depositors for the convenient transaction of their business, and accounts are subject to cheque withdrawal.
For Sums of $100 and upwards this Company's Debentures are issued in terms of one to five years.
Bearing INTEREST Half-Yearly at - - - **5%**
435-437 George Street
PETERBOROUGH

THE GUMPS—LEND ME YOUR EARS

FEEL IT HEAL
Mentholatum
SUNBURN SPRAINS ACHING FEET
JARS 30c. & 60c.—TUBES 30c.—At all Drug Stores

CITY TENANTS

(Continud from page 1.)

crete sidewalk, running diagonally on the northwest corner of the Riverside Park property, from Hunter to Burnham streets.

This is the first official step towards the remedying of the East City eye-sore, so termed by residents of the old village. It has already been intimated that when the sidewalk is built, the trangular plot formed as a result will be grassed and lighted.

Toboggan Slide.

Alderman M. Turner introducing the matter of erecting a toboggan slide at Riverside Park recalling that last year the proposal was considered too late in the season. Following a short discussion a resolution carried, recommending the construction of a municipal toboggan slide and instructing the City Engineer to estimate the cost of the work.

Mayor Turner explained that by opening the gates and directing the course through the park, the slope of the land would prove a great advantage, decreasing the cost of the expenditure, which he stated had been estimatd at $500.00 last winter.

His Worship also mentioned the advisability of choosing the locations and planning for the city rinks in the near future.

Ball Parks Lease.

Alderman Phelan denied that he had anything to do with the park finances, after Chairman Turner read a communication from Messrs. W. J. Oke and Frank Convery, advising the Council that they had severed their connection with the City Peterboro Baseball Club or Association, pointing out that Alderman Phelan could adjust the financial end of the ball park lease with the City.

Concerts Appreciated.

"We have just completed our season of band concerts," said Mayor Turner, "and I think we should go on record, in an expression of our appreciation to the local organizatoins, that have been so generous, giving extra concerts without charge. Would like to thank the Salvation Army who recently gave a concert gratuitously. They have certainly tried to please everyone."

The concerts have attracted greater attendances this season than they have for years remarked Chairman Turner.

In accordance with the foregoing, a resolution was passed thanking the Peterboro Rangers Symphony Orchestra, Caledonian Pipe Band, Male Voice Choir and Salvation Army.

KEEPS PIE CRUST

If you have any pie crust left over after baking, roll it in cheese cloth wrung out of cold water and then in a second thick dry cloth. Then put in a cool place and it will keep fresh for a week.

FINAL MESSAGE BY REV. BENNETT

Pastor of Campbellford Baptist Church Delivers Farewell Sermon.

HOLIDAY QUIET

CAMPBELLFORD, Sept. 2. — Rev. H. S. Bennett, who for the past five years has been pastor of the Baptist Church here, preached his farewell sermon Sunday night prior to his departure for his new field at Springford, near Brantford, for which place he leaves today. Mr. Bennett will be pastor of the united charges of Springford and Otterville, which are only three miles apart.

At his final service here Sunday he read to his congregation the farewell message of Paul to the Epheseans as told in the twentieth chapter of Acts, and selected as his text part of the thirty-second verse: "And now, brethern, I commend you to God and to the word of His grace," reaffirming the message that he has preached so earnestly since his coming to Campbellford.

Mr. Bennett has been called to a wider field of labor, and his new charge is located in one of the best districts of Western Ontario. While pastor here he has been loyally assisted by Mrs. Bennett, who was one of the most efficient members of the choir and a tireless worker among the young people of the congregation.

Closed to Traffic.

The bridge was closed to vehicular traffic Monday morning, and now the only place at which the river can be crossed by autos and wagons is at the paper mill, a long detour. The sidewalk on the north side of the bridge is still open to foot passengers, and one or other of the walks will be available until repairs are completed. It may, however, be necessary to keep both closed at certain hours of the day, but the school children are likely to be accommodated all the time.

Residents on the west side sending in orders to the merchants on the east side, or vice versa, are asked to do so early in the day, as the long detour is certain to cause delay in delivery.

Goes to Bracebridge.

Rev. R. Bloye, pastor of the Free Methodist Church for the past three years, returned Monday from the Eastern Ontario Conference that was held last week in Harrowsmith, near Kingston. He was accompanied by Mrs. Annie Ayrhart, who attended the conference as a lay delegate, and by Rev. Frank Soft and Lay Delegate Floyd Steenburgh of Cordova Mines.

Mr. Bloye has been appointed to the church at Bracebridge, the field being one of the best in the district. There is a large membership and a fine church building and parsonage, the property being entirely free of debt. Mr. Bloye will preach his farewell sermon Sunday evening and will leave for his new home next week.

Changes in Conference.

Rev. Frank Soft, who has served three years in the united charges of Cordova Mines, Havelock and Victoria, has been appointed to Verona and the associated charges. This field is the one in which the first Free Methodist Church in Canada was planted, and now contains the largest membership in the conference. Before entering the ministry Mr. Soft resided in Warkworth and Campbellford, and is now regarded as one of the leading preachers of the denomination.

Rev. W. H. Gregory of Warkworth goes to Toronto, and will be succeeded by Rev. C. Cronan of Kingston.

Rev. W. H. Ball of Frankford has been appointed to Kingston. His successor at Frankford will be Rev. R. Roebuck of Harrowsmith.

Rev. I. M. Loucks of Perth is the new appointed to Cordova Mines

Rev. John King of Brown Hill was appointed to the North Marmora church, succeeding Rev. G. A. Mitchell, who has been transferred to Newmarket.

Rev. R. Burnham, presiding elder of the district, has been superannuated and Rev. E. J. Lee of Huntsville succeeds him.

A Quiet Holiday.

All work, except that on the bridge, was suspended Monday, but the day passed quietly in town. Fishing parties were popular, and the scholars of the Salvation Army Sunday School had a picnic outing to Percy Boom.

AND HENRY PLAYED "LEAD"

President Coolidge knows how movies are made now. Thomas Edison, who with Henry Ford and Harvey Firestone dropped down to the president's father's farm near Plym-outh, Vt., the other day, showed him all about it. The flivver king played the leading role in the one-reel comedy the electrical wizard shot. But there's little likelihood it ever will be shown in your neighborhood theatre.

FELL OFF ROOF

Bert Dulmage of Dartford Escaped Injury on Gravel Pile.

ROSENEATH, Sept. 2.—Mr. Bert Dulmage of Dartford, while laying shingles on the roof of Mr. Chidleigh's barn at his summer home on Rice Lake, backed into a hole and fell about twenty-five feet into the cellar. He was lucky enough to fall on his hands and feet in a fresh pile of gravel, and except for a little shaking up, was none the worse of his fall.

Mr. Chas. Grigg has turned in his old car on a new sedan.

Messrs. Jas. Leslie and Lewis Dawn, Mr. Thomas Ingham and Mr. and Mrs. Jas. Braithwaite, Messrs. H. Brown and John Nichol and Mrs. Dr. Armstrong accompanied the local baseball team to Delora on Wednesday.

A lady visitor of Mrs. Dr. Armstrong had the good luck to land a twenty-eight-pound lunge recently. It measured forty-nine inches in length and seventeen in circumference. It was caught in Rice Lake near You Hero Lodge, Margaret's Island.

We regret that Miss Annie Brown is still confined to the hospital.

LINDSAY LIBERALS WHO HEARD PREMIER

Among the Lindsay citizens noticed at the Mackenzie King picnic were the following:

Mr. and Mrs. James B. Begg, Mr. and Mrs. A. J. Campbell, Mr. and Mrs. R. Butler, Mr. J. Campbell, Mr. and Mrs. N. Smale, Mrs. A. A. Johnston, Senator McHugh, Messrs L. V. O'Connor, J. O'Reilly, J. McLennan, H. Dobson, T. Connolly, N. Brady, T. J. Brady, Alex. Ross, F. W. Sutcliffe, F. Gregory, E. A. McPhee, D. O'Leary, R. Abercrombie, A. B. Parrish, A. Robertson, F. D. Moore, K.C., J. J. Thurston, M.P., and Mr. and Mrs. W. E. Reesor.

COAT AND DRESS.

Kasha cloth, covert and repp are materials very much liked for the coat and dress costumes that are to be the thing for fall.

GERMANY'S BOSS BEGINS DUTIES

Owen D. Young Appointed Agent of Reparations And Takes Charge Wednesday.

FIRST PAYMENT

PARIS, Sept. 2.— Owen D. Young, of New York, Agent General for Reparations Payments, has informed the German Treasury that his office will be prepared to-day to receive the first 20,000,000 gold marks as called for under the London agreement. Mr. Young's office was opened in Berlin to-day, although he himself will not leave Paris until Wednesday.

The 20,000,000 gold marks will be the first payment on the 83 000,000 gold marks which will be placed at Mr. Young's disposal during September by the German and the Allied Governments. The French, Belgian and Italian Governments, beginning to-day, will turn over to the Agent General the proceeds from their administration of the Ruhr. These sums probably will amount during September to from 35,000,000 to 50,000,000 gold marks.

Germany will pay in September another sum of 20,000,000 gold marks, and if at the end of the transitional period of five weeks the entire 83,000,000 marks have not been made up Germany will supply the balance.

Mr. Young has conferred in Paris with the French and Belgian administrator of the so-called "Micum" agreements in the Ruhr, which expire to-day. He has asked them to see if they cannot be prolonged throughout September. If so the Agent General will immediately take over paying for coal and other deliveries in kind.

G. P. Auld, the expert American accountant attached to the Reparation Commission, accompanied by three assistants, has gone to the Ruhr to assist in the work at the request of Mr. Young.

OBITUARY.

THOMAS O'RORKE.

WARKWORTH, Sept. 2.—Mr. Thos. O'Rorke one of the oldest members of the community passed away on August 31st. The deceased was in his eighty-seventh year and was a well respected citizen. Funeral takes place Tuesday morning to the Roman Catholic Church from there to Warkworth Cemetery for interment.

MRS. GEO. BENSLEY.

WARKWORTH, Sept. 2.—The sudden death of Mrs. Geo. Bensley, a life-long resident of this village, was a shock to the community. For the past few weeks Mrs. Bensley has been in Croyden with her husband, who is a cheese inspector in that district. Mrs. Bensley had apparently been in her usual good health until Thursday morning, when she was stricken with a stroke, and passed away very shortly. The body of the deceased was brought to Warkworth on Friday, and funeral took place on Saturday afternoon. The remains were interred in Warkworth Cemetery.

START A DISTILLERY.

WINNIPEG, Aug. 30.—Application was filed Friday with the Department of the Provincial Secretary for incorporation of the Consolidated Distillers of Manitoba, Limited, with a capital of $2,000,000.

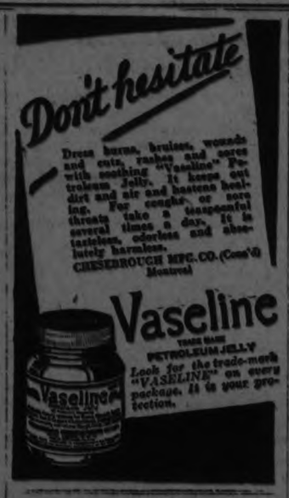

WEDDING BELLS.

PEEL—SANDERSON

On Thursday afternoon, Aug. 28 at 2.30 o'clock at Springville Presbyterian Church in a beautiful setting of gladioli and ferns, Margaret Janet, eldest daughter of Mr. and Mrs. J. H. Sanderson of Cavan, became the bride of Albert Ronald Peel, eldest son of Mr. and Mrs. J. H. Peel of Port Perry. The Rev. Geo. J. Craw officiated. The bride, who was given away by her father looked charming, wearing a gown of ivory charmeuse having side pleating of flat crepe with pearl trimmings and a long flowing veil caught around her head by a wreath of orange blossoms. She carried a shower bouquet of ophelia roses, lily of the valley, baby's breath and ferns. Miss Helen Sanderson, sister of the bride, was bridesmaid. She was dressed in a pretty frock of coral pink flat crepe and a large leghorn hat. Her bouquet was of gladiola, asters and baby's breath. Mr. Harry Peel, brother of the groom, was best man. Miss Daisy Murray played the wedding music, and during the signing of the register, Miss Marion Clarke, cousin of the bride sang 'Beloved It Is Morn.'

Immediately after the ceremony the bridal party and guests proceeded to the home of the bride, where a reception and dainty wedding dinner was held. Hooper's of Peterboro catered for the occasion. About thirty-five guests were present. Later Mr. and Mrs. Peel left amid a shower of confetti and good wishes on a motor trip to Montreal, Quebec and other Eastern points. The bride's travelling suit was of stone grey French tricotine, with hat and shoes to match. The gift of the groom to the bride was a beautiful Hudson seal coat with sable trimmings to the bridesmaid a rope of pearls, to the best man a white gold stick pin with a diamond set in onyx and to the organist and soloist white gold bar pins with pearl settings. The bride received many beautiful gifts, including a cabinet of silver from her father and a piano the gift of the groom's father and mother.

HARRISON—ARKILS.

A wedding of widespread interest took place at Castleton on Wednesday, August 27th, when Maude, second daughter of Mr. Jas. A. Arkils, became the bride of Harry Harrison, son of Mr. and Mrs. W. J. Harrison of Plainfield. Rev. H. C. Wolfraim of Consecon conducted the ceremony in the presence of the contracting parties immediate relatives. To the strains of the wedding music rendered by Miss Velma Arkils the bride entered the drawing room on the arm of her brother, Mr. Jas. Arkils and looked charming in a dress of ivory canton crepe with lace trimming. Her filmy tulle veil was fastened with a wreath of orange blossoms and draped over the shoulders. She wore a string of pearls and carried a bouquet of roses. The bridesmaid was Miss Laurel Arkils, sister of the bride, wearing a dainty dress of peach silk jersey tricolette. The groom was supported by Mr. Donald Spencer of Belleville. After the ceremony a wedding breakfast was served to the guests. Mr. and Mrs. Harrison received many beautiful gifts of cut glass, silver and linen, among them forty-five pieces of silver given by her uncle, Mr. Geo. Murr of Sault Ste. Marie. The groom's gift to the bride was a gold brooch set with pearls and emeralds to the bridesmaid and pianist brooches set with pearls. The groom's gift to the best man was a set of white gold cuff links.

Mr. and Mrs. Harrison left by motor for Toronto, Niagara Falls, Detroit and Buffalo, the bride travelling in a sand tricontine suit with hat to match. On their return they will reside at Plainfield.

FALL KILLS "HUMAN FLY."

George Oakley Drops From Fourth Story of Chambersburg Building

CHAMBERSBURG Pa., Sept. 2.—George Oakley, "human fly," of Pasadena, Cal., died here Saturday of injuries received last night in a fall from the fourth story of a bank.

Oakley had climbed up the outside of the building, steadying himself by clinging with a cane to an automobile inner tube which his wife held down to him from the windows above. The tube broke and Oakley plunged to the sidewalk, narrowly missing spectators.

FIVE PERSONS PERISH IN SNOW OF MOUNT CERVINO

LONDON, Sept. 2.—Two Englishmen and three English women have perished in a snow-filled ravine in an attempt to climb Mount Cervino, near Pallanza, Italy, during a storm. The bodies of the men were recovered by guides, but the women are still buried.

NEW TEACHERS AT LAKEFIELD

Miss L. M. Mason of Toronto Joins High School Staff.

P. S. STAFF OF SIX

LAKEFIELD, Sept. 2.—The High School re-opens after the vacation on Tuesday, September 2nd with Mr. J. M. Simpson as principal and Miss Corkery of Peterboro and Miss L. M. Mason of Toronto as assistants, the latter filling the vacancy on the staff left by the resignation of Mrs. S. F. Brown.

The public school has three new teachers this year, Misses G. Simpson, O. Northcott and E. Kidd, the latter taking the kintergarden department which was opened at Easter and which was in charge of Mrs. Gordon Northey. The staff will be Miss Duff, principal Misses Kennedy, Simpson, Payne, Northcott and Kidd.

The prize list is out for the annual Fall Fair which promises to be a specially good one this year. The directors all united in hoping for good weather such as they had last year, as for several successive years the fair was seriously handicapped by wet weather. The choosing of the dates was a serious matter and was not lightly decided. The president is W. H. Coones of Smith, 1st vice-president, Albert Darling of Douro, 2nd vice-president, Wallace Anderson of Dummer, secretary-treasurer, T. Braden of Lakefield. The fair will be held Tuesday and Wednesday, September 23rd and 24th.

Girl's Leg Broken.

On Thursday last, Miss Reba Preston, the eleven-year-old daughter of Mr. and Mrs. George Preston had the misfortune to break her left leg above the knee.

Miss Yvonne Stuart entertained her friends at a jolly little dance on Friday evening last.

The Public Library which for July and August was only open on Friday nights will now be open on Tuesday afternoons from 4 to 6 and on Friday nights from 7 to 9.

VERY SMART.

Heavy satins and brocades are used this season for tailored costumes and they are extremely smart.

There's
Healing in Every Touch
of Zam-Buk
Soothing, Speedy & Safe for
SKIN DISEASES & INJURIES.

MORE MILK IN JULY.

Warsaw Factory Received 20,000 Pound More Than in June.

WARSAW, Aug. 30. — For the month of July the Warsaw cheese factory paid by test 36c per pound butter fat; for June it was 37c.

The average tesa for June was 3.35 for July 3.3.

In July there were over twenty thousand pounds more milk sent to the factory than in June.

All the cheese so far have gone as Grade I., and some were Specials.

Harvesters are making good use of the continued dry days.

Some rust is appearing on the later oats; none very bad is reported.

Eggs are 28c to the producers.

104 pipefuls of real smoking for 65¢ in the new ½ lb. tin of
BRITISH CONSOLS
SMOKING TOBACCO

LIKE THE BOND DEALERS WE DO NOT GUARANTEE THE STATEMENT OF 104 PIPEFULS BUT WE BELIEVE IT TO BE CORRECT
CANADIAN LABOR — CANADIAN ENTERPRISE — CANADIAN CAPITAL

The TIME You LOSE when Constipated
makes every Beecham's Pill worth at least a Dollar in the Time it has Saved you.
The Constipation Habit costs more than time, for it sets you back in many ways. It lowers vitality, cuts down your ability, wastes even the food you eat. Beecham's Pills make your bowels free and regular. They are famous also as an aid to digestion and a stimulant to the liver. Beecham's Pills, by helping the entire digestive tract, benefit the whole system.
Sold Everywhere in Canada
BEECHAM'S PILLS

Make Your Trip More Enjoyable by a Refreshing Night on Lake Erie
(Your rail ticket is good on the boats)
Thousands of west bound travelers say they wouldn't have missed that cool, comfortable night on one of our fine steamers. A good bed in a clean stateroom, a long sound sleep and an appetizing breakfast in the morning.
Steamers "SEANDER" — "CITY OF ERIE" — "CITY OF BUFFALO"
Daily, May 1st to November 15th
Leave Buffalo 9:00 P.M. Eastern Standard Time Leave Cleveland 9:00 P.M.
Arrive Cleveland 7:00 A.M. Arrive Buffalo 7:30 A.M.
Connections for Cedar Point, Put-in-Bay, Toledo, Detroit and other points. Ask your ticket agent or tourist agency for ticket via C. & B. Line. New Tourist Automobile Rate—$10.00.
Send for free illustrated booklet about of the Great Ship "Seander" and Lake Erie trip.
The Cleveland and Buffalo Transit Co.
Cleveland, Ohio.
The Great Ship "Seander" Length 500 feet; Breadth, 58 feet 6 inches.
Fare $5.00

THE CANADIAN TENT & AWNING CO., LTD.
Respectfully places its Service for the patronage of all who are in need of AWNINGS, TENTS, ETC., for the coming season.
We specialize in Repairs of All Discriptions
Including Car Tops, Side Curtains, and Cushions
Estimates Cheerfully Given and Satisfaction Guaranteed.
Phones 1451. 1628J. Or call at the Works
376 WATER STREET
G. E. GROOMBRIDGE, President

Superior in every way

Three kinds — Black — Green — Mixed.

Peterboro Industrial
EXHIBITION
Reaches the Highest Rung on the Ladder Yet
4 --- CROWDED DAYS --- 4
Of Sight-Seeing - Pleasure - Surprises and Instruction
SEPT. 10 - 11 - 12 - 13
WEDNESDAY TO SATURDAY
A MIDWAY FULL OF FUN
3 DAYS RACING EVENTS
Full Vaudeville, Open Air Program Every Afternoon and Evening
MORE AND FINER EXHIBITS
$10,000.00 in Cash Prizes
Each Evening Closes with a Grand Display of
FIREWORKS!
Several Bands! A Good Merry-Go-Round!
Something Doing All the Time!
ADMISSION—ADULTS 35c, CHILDREN 15c
R. DENNE, President. F. J. A. HALL, Secretary.

The Evening Examiner

PHONES—Editorial 1661. Business Office, 1660. Private Branch Exchange to all Departments.

The Examiner is a member of the Audit Bureau of Circulation.

The Daily Examiner, published every lawful evening, by The Peterborough Examiner, Limited. Office, 415 George street. $6.00 per year, delivered in city; out-of-town subscribers, by mail, $4.00 a year.

The Weekly Examiner, published every Thursday. Subscription price $1.50 a year.

U. S. REPRESENTATIVES.

Special U. S. Representatives—W. H. Stockwell, 623 People's Gas Building, Chicago, Ill.

New York—Chas. P. Miller, 225 Fifth Avenue.

Advertising Rates on application.

R. M. GLOVER, Managing Director.

TUESDAY, SEPTEMBER 2, 1924.

THE CONCERT SEASON.

The Examiner is sure that the people of Peterborough generally will cordially endorse the resolution passed the other night by the Parks Committee of the City Council thanking the various musical organizations for their services during the park concert season.

In no other summer has there been such a varied programme of meritorious concerts or such a large average attendance as during the present season, which closed with a fine programme on Friday night by the band of the Peterborough Rangers.

During the summer there have been concerts by the Peterborough Symphony Orchestra, the Rangers' Band, the Male Voice Choir and the Caledonia Pipe Band, all of which organizations received civic grants, and by the Temple Band of the Salvation Army, which contributed a concert gratuitously, having not been included in the division of band grants.

Whether it will be possible to arrange another such series next summer is a question that will have to be dealt with later.

Certainly public support will be strongly in favour of such an arrangement, for this summer's concert series has proven most popular with the citizens.

The Parks Committee, in passing a formal resolution of thanks, has but made vocal the feeling of the thousands of people who have enjoyed the programmes of the various organizations during the last three months.

Incidentally, the patrons themselves are to be congratulated upon maintaining much better order than formerly, and the many motorists who kept their cars silent during the concerts may also be included in this halting word of praise.

MOTOR LICENSES.

There is an intimation that the Ontario Government is contemplating a new plan of issuing automobile licenses by which the Provincial Motor Vehicles Department will have complete charge of this work.

Financially the change would undoubtedly be a good one inasmuch as it is estimated the new plan would represent a saving to the Province of $40,000 a year.

On the other hand, there are valid objections.

At present the Ontario Motor League is in charge of the issuing of licenses and receives twenty-five cents for each license given out.

Naturally the Motor League objects to a change, and the motoring fraternity who appreciate what the Motor League has been able to accomplish on behalf of automobilists is undoubtedly of the same opinion.

The Motor League's activities are too generally recognized to need any elaboration in an article of this nature.

The Minister of Highways apparently is not yet committed to the principle of having the Province issue all motor licenses, and it is a matter that deserves more than passing consideration.

On one side of the argument there is an annual saving of $40,000 a year; on the other hand, the depriving of the Ontario Motor League of funds used for the general benefit of motorists and the fact that the present method of issuing licenses at a number of centres is much more convenient to the average automobilist.

PETERBOROUGH'S EXHIBITION.

"Stagnation" is a word that has no meaning so far as the directors of the Peterborough Industrial Exhibition are concerned.

They count that year lost that does not see a substantial addition made to the Exhibition plant and new features added to the programme.

Thus 1924 has brought a new cattle barn and a substantial addition to the grandstand.

The latter structure will now provide accommodation for 4,000 people, each one of which will have an uninterrupted view of the race-track and the grounds generally.

No Fair in Eastern Ontario has so much accommodation for spectators, nor are there any exhibition grounds so well equipped with buildings or so neatly and attractively laid out, as Peterborough's Exhibition Park.

As for the Exhibition itself, which opens a week from tomorrow, there is every reason to expect an unrivalled entry list in almost every department.

Exhibitors, assured of fair treatment and adequate shelter, will flock to Peterborough next week, and in quality and number of exhibits a new high level is confidently anticipated.

Manufacturers and merchants likewise are more than usually keen to arrange for space for exhibits, and the special displays this year are expected to surpass the best showing of any previous Exhibition.

The amusement features ,it is promised, will show the same improvement indicated in other departments.

Money is being spent lavishly to secure attractions of a high order of merit, and Peterborough people can look orward to the Exhibition with confidence as likely to excel all similar efforts in the history of the big local Fair.

FACILITIES FOR RECREATION.

After devoting one of the hottest nights of the summer to discussing the construction of a civic toboggan slide at Riverside Park, the members of the city's Parks Committee can never again be accused of lack of vision or of failure to take time by the forelock.

The very thought of a toboggan slide on a humid August night must have had a cooling effect upon the city fathers.

Seriously, however, the committee may rest assured that the announcement in regard to the Riverside Park slide will be heard with pleasure by a large number of citizens.

There will be a general hope that they will succeed in impressing other members of the Council with the desirability of endorsing the plan, and that during the coming winter a start will be made toward providing the young people of Peterborough with an opportunity to safely indulge in the exhilirating cold weather pastime of tobogganing.

The Examiner has frequently expressed the opinion that it is the duty of the civic government to furnish facilities for healthful outdoor recreation, believing that more general indulgence in such sports will be reflected in a general toning up of the health and stamina of the community.

Peterborough needs more recreation fields, more bathing facilities, more civic skating and hockey rinks and provision for tobogganing and coasting.

A splendid start has been made along these lines, and if future Councils will recognize the wisdom of extending this policy from year to year, Peterborough's reputation as a fine city in which to live will be broadcasted from one end of the country to the other.

STORMY DAYS FOR THE KLAN.

The Ku Klux Klan, which at one time threatened to dominate American politics, and which split the Democratic Convention in New York into twain, has fallen upon evil days, says the Ottawa Journal. Last week it was openly and vigorously denounced by La Follette and Davis, Independent and Democratic candidates for the Presidency respectively, and now comes word that it has been castigated by Charles G. Dawes, Republican candidate for Vice-President, and that it has been hopelessly beaten in one of its citadels, Texas. Mrs. Miriam A. Ferguson, anti-Klan candidate for the Democratic nomination for Governor, has carried that State by a majority over her Klan opponent of 100,000. In a ringing statement she declares that her victory sounds the death knell of the Klan throughout the United States, adding that all Klan office holders will be ousted from their positions following her election.

The Klan had in its own body the seeds of its death. Exalting itself above the law, corrupting police, officials and judges, intimidating Governors and politicians, seeking to blackmail political parties, it adopted the slogan "Jew, Jug and Jesuit," warred on negroes, Jews, Catholics and people of foreign extraction, declared that it represented unadulterated 100 per cent. Americanism, made hatred and religious prejudice its foundation, and resorted to crimes and other forms of lawlessness of a revolting character.

In England the Klan would have been either laughed into extinction or policemanned into jail. For with its "invisible Empire" and its "Great Imperial Wizard," its "dragons" and "kleagles," its fiery crosses and white bed-sheets, it was as ludicrous as it was lawless. In America, however, which lacks the wisdom which England's age has brought her in dealing with such things, the Klan was taken seriously. Within a few years it swept over the South, and rolled up to the Canadian border, captured political power in numerous States, invaded Congress, and threatened the White House itself.

Democracies, however, no matter how wayward or how emotional at times, can always be depended upon in the end; and just as the voice of Lincoln and of reason destroyed the Know Nothing movement of 60 years ago, so the good sense and the fairness and tolerance of the American people have now risen up against the Klan. It still has power for mischief, can still make itself heard and felt in the election campaign now proceeding, but its doom has been clearly sounded.

DO WE LIVE TOO QUICKLY?

Carlyle wrote a pamphlet on democracy about sixty years ago to prove that, though there were ballot boxes at every street corner, this would not save individual or nation from the Divine nemesis that now and again strikes a balance and calls for a reckoning.

A Carlylean of the present day is telling us that this continent is leading the rest of the world in a race which may possibly force it first into the discard. Too much rush, he says, and too much hurry and hyper-enthusiasm, and a too scornful contempt for the old divisions of time and space are the means.

The letter has given way to the telephone; the horse to the automobile; the home-cooked meal to the quick-lunch counter, and the books of our parents to the movies of our children. We rush where we used to walk; we read while we run; we have no time but for the elementals and the high spots.

James M. Beck, Solicitor-General of the United States, the modern Carlylean, calls it the age of hippodrome. "The inventions of twenty-five years," he says, "challenge the mind to think and act with a rapidity until then unknown. Everything moves in high gear—mind and matter, body and brain." He looks with regret on the superficial speed of the times, when less than half the people take the trouble to vote, and only business and personal pleasure find response from the majority.

But Mr. Beck is a lawyer of the old school. He was brought up in the time of slower movement, of more thoughtful appraisal of things, and of ignorance of the speed inventions of this generation. His views are entirely different from those of Charles P. Steinmetz, the electrical wizard, who died lately, and who regards our reaction to our surroundings in the light of relativity.

"With our perceptions hastened one hundred thousand times, all things would appear slower," he says. "This would be a stationary world. The only motion we would see would be that of a bullet, which would crawl across our field of vision. With our perceptions a hundred thousand times slower, all things in nature would appear that much slower. We would see stones and plants move, and day and night would be alternate seconds of light and darkness."

This is an extreme view, and somewhere in between the slow motion camera speed of the last generation and the visionary theories of Steinmetz, the human mind will accommodate itself to its environment and cope with its difficulties as it grows and keeps pace with its discoveries.—London Advertiser.

EDITORIAL NOTES AND COMMENT.

Now for the Peterborough Industrial Exhibition. And then some thought about the empty coal-bin.

Peterborough's big Fair is little more than a week away. Time to talk it up in your letters to your friends.

"And then the schoolboy—creeping like a snail, unwillingly to school."

Nineteen twenty-four will be remembered as the year when summer weather arrived at the end of August.

The Toronto Star says that the providing of a larger tent for lost children at the Canadian National Exhibition is a crying need. This unintentional play on words is better than the Star's paragrapher's usual sample.

It Pays to Advertise!

WISE AND OTHERWISE

"Shot by Suitor"—headline. The suitor didn't suit her so he decided to shoot her.

In Bulgaria, the king works his own garden plot, which is much better than working international plots.

Nothing is as high as the high cost of loafing.

We would hate to be rich enough to have our daughter want to run away and marry the chauffeur.

You hear a lot about old maid reformers, but who wants to reform an old maid?

New York society woman wants divorce, saying she doesn't know where he is, but may be she hasn't looked at home.

Agency finds married men make the best collectors, perhaps because they know all the excuses.

Los Angeles professor who says most people are only 13 years old must think he is 14.

Several million Russians are homeless. Several million Canadians couldn't be home less.

Detroit woman had a man arrested because he pinched her, but the charge wasn't "impersonating an officer."

Nothing hurts your luck like thinking it is bad.

A snail travels a foot in four minutes, reports an investigator. But contrary to rumor, this is not as fast as a street car.

A 700-pound shark killed by New York bathers may have been looking for Wall street.

Chicago woman asking divorce, says her husband beats her every now and then, which, of course, is too often.

In Indiana, a janitor stole $3,000 from a bank and it was the best he ever cleaned up.

The stone-age man had his wife at his feet. The modern man has her at his heels.

In Scotland, 2,000 barrels of booze burned, but prohibition prevents such horrors here.

Train almost ran over a Senator in Washington, showing you can't get by a railroad crossing on your reputation.

Reports of women being indicted for election frauds prove the theory that women couldn't learn politics a mistake.

Two Boston girls walking home from California should have gotten out of the auto sooner.

RADIO PROGRAMS

TUESDAY, SEPT. 2—

WEAF, NEW YORK—492
7.30 p.m.—T. Alban, tenor.
7.45 p.m.—Clifford Vaughan, piano.
8.00 p.m.—Helen Wilson, soprano.
8.10 p.m.—Clifford Vaughan, piano.
8.20 p.m.—Helen Wilson, soprano.
8.30 p.m.—Song and humor.
9.00-10.00 p.m.—Spring Lake Orchestra.

WNYC, NEW YORK—526
7.45 p.m.—Music.
8.15 p.m.—Seventh Regiment Band.
9.30 p.m.—Virginians Orchestra.

WJZ, NEW YORK—455
7.15 p.m.—Hotel Vanderbilt Orchestra.
8.00 p.m.—Financial review.
8.30 p.m.—Olga Warren, soprano.
8.45 p.m.—Talk.
9.00 p.m.—Olga Warren, soprano.
9.15 p.m.—Organ recital.

WJY, NEW YORK—405
7.30 p.m.—Greenwich Village Inn Orchestra.
8.15 p.m.—Literary talk.

WHN, NEW YORK—360
9.30 p.m.—Goodman's Orchestra.
10.30 p.m.—Collseum Orchestra.
10.45 p.m.—Popular songs.

WAAM, NEWARK—263
7.30 p.m.—Lillian Spitzer, piano; Alice Rincke, violin.
8.00 p.m.—Sterling Orchestra.
9.00 p.m.—Jimmie Shearer, songs.
9.45 p.m.—B. Chaefer, J. Brennen, songs.
10.10 p.m.—Palisade Serenaders.

WIP, PHILADELPHIA—509
7.00 p.m.—Bedtime stories, roll-call
8.00 p.m.—Atlantic City pageont.
8.30 p.m.—Comfort's Orchestra.
8.45 p.m.—Atlantic City program.
9.50 p.m. —Vessella's Band; Olive Marshall soprano.

WBZ, SPRINGFIELD, MASS—337
7.30 p.m.—Bedtime story.
7.40 p.m.—Copley Plaza Orchestra.
9.00 p.m.—Playlet, "The Killer."
9.30 p.m.—Marie de Pisa, soprano.

WNAC, BOSTON—375
8.10 p.m.—Orchestra concert.

WGI, MEDFORD, MASS—360
7.30 p.m.—Stock market closing report weekly review of condition of the iron and steel industry; Boston police reports.
7.45 p.m.—Code practice.
8.00 p.m. —Weekly business report by Roger W. Babson; musicale; weather reports.

WGY, SCHENECTADY—380
7.00 p.m.—Dinner music.
8.40 p.m.—Baseball results.
8.45 p.m.—Taylor's Orchestra; quartet; talks; vocal solos.

WHAM, ROCHESTER—283
8.00-8.30 p.m. — Eastman Theatre Orchestra.
8.30 p.m.—Baseball scores.
10.00-11.00 p.m.—Crestore's Band.

KDKA, PITTSBURGH—326
8.00 p.m.—Baseball scores.
8.15 p.m.—Educational lecture.
8.40 p.m.—Market reports.
9.00 p.m.—Vocal and instrumental concert.

CKAC, MONTREAL—425
7.30 p.m.—Mount Royal Orchestra.
8.30 p.m.—Music.
10.30 p.m.—Mount Royal Orchestra.

WTAM, CLEVELAND—390
7.00-8.30 p.m.—Dinner concert; baseball scores.

CATTLE, GRAIN AND PRODUCE

Peterboro—Toronto Montreal—Winnipeg

RETAIL.

Fruit.

Bananas 20-40c dozen; oranges 25-80c dozen; grapefruit, 2 to 3 for 25c; lemons, 30-40c dozen; apples: table, 40c dozen; green, 25-35c measure; Red Astrakan, 60-90c; Duchess 40c peck, harvest, 50 cents a peck; pineapples, 25c each; strawberries, 25c a box; canteloupes, 15-35c; cherries, 10c qt., 6 and 11 qt. baskets, 75c-95c; plums, blue, 25c qt., red and yellow, 20c qt.; greengages, 6 quart basket, 90c-$1.00; California peaches, 3 for 10c, 5c apiece; gooseberries, 15c qt.; pears, 50-60c dozen; small pickling pears, 20c qt.; watermelon, $1.25-$1.50 each; currants, red, 10c a box, 25c quart; black, 20-25c a box; raspberries, red and purple, 15-20c box ;blueberries, 25c quart, 50c basket thimbleberries, 30c box; green grapes, 30c pound; California figs, 5c each.

Vegetables.

Potatoes, 25-35c a peck; beets, 5c bunch; carrots, 5c bunch; cooking onions 3 lbs. 25c; green onions, 5c bunch; Spanish onions, 3 lbs., 25c; pickling onions, 25 cents a quart; cabbage, 5-15c head; leaf lettuce, 5c bunch; celery, 15-30c; parsley, 5c; watercress, 5c; cucumbers, 5-15c each; gherkins, 20c quart; tomatoes, 10-25c lb; 75c-$1 basket; radishes, 5c bunch; peppers, 5-10c each; Lima beans, 10c pound; butter and green beans, 10c qt.; green peas, 3 quarts, 25c; shelled, 25-35c quart; vegetable marrow, 10-15c each; squash, 15-20c each; corn, 30-40c dozen.

Dairy Products.

Butter, creamery, 37-40c pound; dairy, 35-38c pound; baking, 25c pound; lard, 24-26c pound; shortening, 19c pound.
Cheese, 25-35c lb.
Eggs, 32c dozen.

Fish.

Salmon trout, 25c lb; white fish, 25c lb; haddies, 18-20c lb.

Meats.

Beef, 8-30c lb; veal, 10-30c lb; lamb, 15-45c lb; mutton, 10-25c; pork, 15-35c; bacon, 28-43c; sausage, 18-20c; chicken, 20-35c lb.

Flour.

Flour, ½ barrel, $4-$4.50; pastry flour, 24 lb. bag, $1.10.

WHOLESALE.

Grain.

Fall wheat, $1.25 per bushel; oats, 50-55c; rye, 65-75c; barley, 65-70c; peas, $1.25.

Hay, Bran, etc.

Hay, loose, $16; baled, $17-$18; baled straw, $9-$12; bran, $30 ton; shorts, $32 ton.

Hogs.

Live hogs, thick smooth, $10.25 a cwt.; select graded $11.25; dressed, head on, $16.00; head off, $16.50.

Hides and Wool

Hides—Cow, 6½-7c lb; horse, $2-$2.50 each; calf skins, 12c lb; lamb skins, 25-50c each; shearlings, 20-25c each.
Wool, 25-28c lb.

NEWS WARKWORTH

WARKWORTH, Sept. 2.—Mrs. Leon Gooderich and two children of Brighton are visiting Mr. and Mrs. J. H. Gooderich.

Mr. and Mrs. Geo. Cockburn have returned after spending a few days in Toronto.

Mr. J. B. Frost of Oshawa is spending the holiday with his grandmother, Mrs. M. Frost, and other relatives.

Mr. T. S. Baker and family of Campbellford were guests of his parents, Mr. and Mrs. W. J. Baker, on Sunday.

Miss Helen M. Baker has returned to her duties as teacher at Moira.

Mr. H. J. Foik of Humbolt, Sask., arrived in town Saturday to take charge of his duties as principal of the Continuation School which opens on Tuesday.

Mr. and Mrs. W. S. Wiggins of Campbellford visited his mother on Sunday.

Mr. Earl Sloggett of the Union Bank staff, Merrickville, is holidaying at the parental home.

BOY DROWNED.

LONDON, Ont., Aug. 31.—Bert Murrell, aged 7, was drowned in the Thames River near Hunt's Dam at noon to-day. With two brothers, Tom and Jim, he was playing on the bank and strayed away. When missed Tom went in search and found the body in four feet of water. He was a brother of the late Sydney Murrell.

WITHOUT BRIM.

A new version of the cloche is entirely without brim; another new type has a vizor in front like a jockey wears on his riding cap.

WJAX, CLEVELAND—306
8.30 p.m.—Bedtime story; radio cartoon; orchestral vocal and instrumental solos.

WSAI, CINCINNATI—360
8.00 p.m.—Hotel Gibson Orchestra.
8.30 p.m.—Chimes concert; stories.
9.00 p.m.—Hotel Gibson Orchestra.

WCX, DETROIT—517
7.00 p.m. —Dinner concert; baseball scores.

WWJ, DETROIT—516
8.00 p.m.—Detroit News Orchestra.
8.30 p.m.—Schmeman's Band.

WHAS, LOUISVILLE—400
9.30-11.00 p.m.—Harmony Diggers; news; baseball scores; time announced at 11 p.m.

KYW, CHICAGO—536
9.45-10.30 p.m.—Music.
11.00 p.m.-12.30 a.m.—Concert program; news every half hour.

RETURNS TO ENGLAND

Woman of 80 Visiting in Campbellford Likes Atlantic Trip.

CAMPBELLFORD, Sept. 2.—Mrs. Reid and Mr. Fearnley Garforth of Bradford, Yorkshire, England, who have been visiting at the home of Mr. and Mrs. J. H. Bell, Grand Road, for three months, left on Thursday and sailed on the S.S. Montcalm from Montreal leaving Friday. Mrs. Reid who is Mrs. Bell's grandmother, is over eighty years of age and seems to enjoy the trip across the Atlantic.

Mr. Garforth, her brother, did not intend returning so soon but had the offer of a good position at home in England, so shortened his visit on that account.

Mr. and Mrs. Richard McKelvie of Hastings Road, accompanied Mr. and Mrs. Robert Bell and Wilhelmine Allan to Sunderland to visit Mr. Bell's sister. They motored.

Mr. and Mrs. White and little daughter of Oshawa, spent the week-end and Labor Day with their uncle and aunt, Rev. W. and Mrs. Elliott at the Methodist parsonage. They will return to their home on Tuesday.

Mr. and Mrs. G. F. Phillips, Garry street, left on Saturday for Toronto, where they will spend a few days visiting relatives and also attend the exhibition.

Mr. and Mrs. James Alexander, Garry street, are spending a week in Toronto visiting Mrs. Alexander's sister, Mrs. Lowe.

Mr. Harry Boyd of Toronto, late of Campbellford, is home spending the week-end with his parents, Mr. and Mrs. I. Boyd, Oliver Road.

Mr. I. T. Frederick Grand Road, who has been visting in Toronto and other places for several weeks returned home the last of the week.

Rev. H. B. Kenny of Belleville spent the week-end in Campbellford the guest of Mr. and Mrs. G. A. Payne, Frank street.

Rev. Forbes Stillman of Cobourg is spending a few days with relatives in town. He and Mr. Kenny assisted Rev. W. Elliott in the Union services in the Methodist Church on Sunday morning.

In the absence of Mr. R. T. Cowell, who was in Cobourg with the Regiment Band at church parade Sunday morning, Mrs. C. W. Turner played the organ for the morning service.

Miss Zoe Doyle of Peterboro is spending a few days at the home of Mr. and Mrs. J. W. Taylor, Sebastapool street.

Dr. and Mrs. Barron and family, who have been spending their holidays with Mrs. Barron's parents, Mr. and Mrs. Thos. Rutherford and also with the doctor's mother, Mrs. Barron, Wallace street, returned to their home in Paris on Monday.

Mr. Charles A. Payne of Belleville spent the week-end with his parents, Mr. and Mrs. G. A. Payne, Frank street.

The attendance at all the churches was unusually small Sunday.

SWIMS FIRTH OF FORTH.

Edinburgh Teacher Is the First To Accomplish the Feat.

EDINBURGH, Sept. 2.—W. E. Barnie, an Edinburgh science teacher, Saturday swam the Firth of Forth from Burntisland to Granton, a feat never before accomplished.

The distance straight across is only six miles, but owing to the tide Barnie covered ten miles. His time was 4 hours and 10 minutes. Among other handicaps, the swimmer encountered deadly cold patches and swirling currents.

TENTH of the series dealing with the establishment of the Bank of Montreal at representative points in Canada and elsewhere

ON Threadneedle Street, in the old City section of London, the financial heart of the British Empire, the Bank of Montreal has been representing the interests of Canada since 1870.

Its first London office was located at 27 Lombard Street. Later the Bank established an office at 47 Threadneedle Street E.C., afterwards extending its services to the Pall Mall section of London by creating an important branch at Waterloo Place in the heart of the theatre and shopping districts.

BANK OF MONTREAL

Established over 100 years

Total Assets in excess of $650,000,000

ROSENEATH'S BATTERS SHOW HIGH AVERAGES

Four Regulars Hitting Over .400—Team Won First Half.

ROSENEATH Sept. 2. — The batting of the Roseneath baseball team, which carried them to the top in the first half, is holding them in the first division in the second half, and although they may not win the second half, they will have a lot to say in who does.

B. Thackeray, the first baseman, is the leading hitter with an average of .444, while Leach, Davey and Shearer are close on his heels.

Shearer leads his team mates in walks, having been passed ten times. Davey is second with seven.

Davey leads in run getting, having crossed the plate 16 times.

The following is the official batting average for the first half:

B. Thackeray—Games 10, at bat 45, hits 20, walks 3, runs 13. Percentage .444.

Leach—Games 10, at bat 38, hits 16, walks 5, runs 12. Percentage .421.

Davey—Games 10, at bat 41, hits 17 walks 7, runs 16. Percentage .414.

Shearer—Games 8, at bat 27, hits 11, walks 10, runs 5. Percentage .407.

Moore—Games 9, at bat 34, hits 13, walks 3, runs 11. Percentage .382.

Bates—Games 7,, at bat 32, hits 12, walks 3, runs 10. Percentage .375.

R. Thackeray—Games 10, at bat 42, hits 15, walks 2, runs 10. Percentage .357.

Armstrong—Games 7, at bat 31, hits 11, walks 1, runs 6. Percentage .354.

Down—Games 2, at bat 3, hits 8, walks 0, runs 1. Percentage .333.

Dunnett—Games 5, at bat 13, hits 4, walks 1, runs 2. Percentage .307.

Montgomery—Games 3, at bat 11, hits 3, walks 0, runs 2. Percentage .272.

Turner—Games 4, at bat 17, hits 4, walks 2, runs 3. Percentage .235.

Baker—Games 7, at bat 33, hits 7, walks 2, runs 7. Percentage .213.

FASHIONABLE SHADES.

Grey is to be decidedly fashionable for winter. So is beige. A very lovely wardrobe may be assembled using one of these neutral shades as the basis.

A THOUGHT

He that is slow to anger is better than the mighty; and he that ruleth his spirit than he that taketh a city. —Prov. 16:32.

Keep cool, and you command everybody.—St. Just.

ECZEMA You are not experimenting when you use Dr. Chase's Ointment for Eczema and Skin Irritations. It relieves at once and gradually heals the skin. Sample box Dr. Chase's Ointment free if you mention this paper and send 2c. stamp for postage. 60c. a box; all dealers or Edmanson, Bates & Co., Limited, Toronto.

Your rapidly expanding market

The number of telephones you can reach to do business with in Ontario and Quebec has more than doubled in the past 9 years.

Each year for 9 years Bell telephones in service have increased over 11 per cent.

The value of telephone service may therefore be 11% more each year to those who diligently profit by the opportunities it offers for saving time and expense.

It takes 11¾ years for capital to double itself at 6% interest compounded annually.

How much can you make the telephone worth to you today?

J. M. McHardy
Manager

EVERY NEW SUBSCRIBER ADDS TO THE VALUE OF YOUR TELEPHONE

Keeps The Home Clean

GILLETT'S PURE FLAKE LYE is the first-aid to home sanitation. Nothing equals it for cleaning out sinks and drains, cleaning greasy cooking utensils, keeping floors clean, etc. Get a can from your grocer. It will save you much hard labor.

GILLETT'S 100% PURE FLAKE LYE

NEWS OF HASTINGS

Hastings, Sept. 2nd.

Among those from Hastings who attended the community picnic in Peterborough on Thursdap in honor of the Hon. W. L. Mackenzie King were: Messrs. G. B. Stevenson, J. J. Masterson, James Stevenson, Sr., H. Masterson, Mr. and Mrs. A. V. German, Mr. and Mrs. A. B. Smith, Mrs. J. W. Fairman, Messrs. Howard and Everett Fairman, Dr. and Mrs. J. H. Hess, Mrs. N. Beavis, Mr. and Mrs. J. Stevenson, Mr. Stanley Stevenson, Miss Gladys Stevenson, Mr .and Mrs. L. Elmhirst, Mr. Bert Lynch, Miss Muriel Lynch, Miss Kathleen Lambert, Mr. John Collins, and Mr. W. Barry.

Cutting Alfalfa.

The second cutting of alfalfa will soon be over for the season, and in a few local places some is found, but not so plentiful as in previous years. Sweet clover, which was grown so extensively last year, has this year taken a back seat, as very little is seen on the farms.

Plenty of pasture is in the meadows for the stock, which is of great benefit to cattle especially. Plenty of rain during the summer has made splendid pasture, so that the milk supply has kept up far above the average of other years.

Personal Mention.

Mr. T. W. Chaplain is moving his household effects from Campbellford into the rooms over the Union Bank on Front Street.

Mr. J. Johnson has moved his furniture from his former home in Haliburton into the house he recently purchased from Mr. Godfrey on Albert Street.

Mr. and Mrs. F. Scriver are moving into Mrs. S. Rusaw's house on Clyde Street.

Miss Florence Stewart has returned from visiting friends in Toronto.

Mr. A. Cassidy, of the local Union Bank staff, is relieving at the Warkworth branch.

Miss Beryl Hill is spending an extended visit with friends and relatives in Pittsburgh.

Mr. Ed. Barrigan, of Peterborough, is the guest of Mr. and Mrs. E. M. Tate.

Miss A. M. Brooks is the guest of friends in Peterborough.

Mr. S. Beamish and Miss Mabel Beamish left recently on the harvesters' excursion to Western Canada.

Miss Reta Sedgwick of Toronto, has returned home after visiting Miss Ida Lamey.

Mrs. Scott Fife and Miss Kathleen Bkuckle spent Thursday in Toronto.

Rev. Father Powers of Peterborough was here on Thursday.

Mr. D. B. MacVicar, of oronto, was a recent caller in town.

Mr. H. Morgan, of Toronto, was here on Thursday.

Mr. and Mrs. George Harkins, of Detroit, visited the former's aunt, Mrs. E. J. Lynch, this week.

Mrs. George Hill and daughters, Dorne, was a recent visitor here.

Miss Pauline Burns, of Lindsay, is visiting friends in Hastings.

Mr. V. Scott, of Trent River, spent Thursday in the village.

Mr. Harry McDougall, of Col-Bessie, Elise, and Grace, have left for their home in Pittsburg, after spending some time with Mr. and Mrs. William Hill, Albert Street.

Mr. Ernest Maybee, of Detroit, was renewing acquaintances here recently.

Mr. and Mrs. W. J. Oakley were recent guests of the latter's mother, in Campbellford.

Mr. B. Lamey, of Windsor, is the guest of his parents, Mr. and Mrs. J. Lamey, Gravel Road.

Mr. and Mrs. H. E. Allen, of Toronto, are spending the week-end their cottage here.

Miss Mary Spooner has returned after spending some time with friends in Smith's Falls.

Miss Tressa Lamey ,of Windsor, is the guest of her parents, Mr. and Mrs. James Lamey, Gravel Road.

Miss Ruby Patterson, of Toronto, has been the guest of Miss Maud Spiers, Front Street.

Mrs. J. D. Parker and son John are visiting friends in Peterborough.

Rev. M. L. Hinton and daughter Bessie are attending the Toronto Exhibition.

Mr. L. Rivard is in Kitchener on business for the Hastings Foundry.

Mr. and Mrs. G. Beavis and children of Colborne are the guests of Mrs. L. Hess.

Mr. Fred Stewart ,of Toronto, is the guest of his mother, Mrs. A. Stewart, Front Street.

Mr. William Oliver, of Colborne, is the guest of Mr. and Mrs. J. E. Oliver, on the Dutch Line.

CIVIL WAR SHOTS EXPECTED TO-DAY

Thousands of Refugees Are Beginning To Pour Into Shanghai For Protection.

SHANGHAI, Sept. 2. — (United Press).—Battle lines are drawn on the outskirts of Shanghai to-day and the first shots of a civil war which is expected to assume proportions greater than the Chinese revolution are expected momentarily. Thousands of refugees are beginning to pour into Shanghai. Troops are expected at any moment. Every attempt is being made to placate the hostile war lords but so far all efforts have been futile and war seems imminent.

While the armies are not drawn up thirty miles from Shanghai it is believed that when the fighting starts it will start northward to Manchuria, and that the canny old leader, Chang Tso Lin, will thrust his army into the fray.

He has been carrying out extensive military preparations due to be completed in 1925, but it seems certain that the outbreak of the fighting will speed up the war plans and Chang will start a strong offensive.

Chang Tso Lin, militarist, will not stand by and see his friend and political mate, General Lu Yung Nsiang, leader of the Chekiang forces, meet humiliation at the hands of the Chili party.

The Chekiang troops are now reported to be moving along the Shanghai-Nanking Railway and have reached Nunangdoor. The left wing has also advanced to Liuho, on the Yantze River. Their objective is the Woo Sung forts commanding the port entrance at Shanghai. These forts are in command of General Ho Feng Lin, a friend of General Lu Yung Hsiang.

The right wing of the invading Chekiang forces have reached Tsingpu and their objective is the Shanghai - Hangchow Railroad, which is controlled by General Wu Fei Fu, leader of the Kiangsu forces.

CAMPBELLFORD NEWS.

Many Still Away on Vacation—Personal Mention.

CAMPBELLFORD, September 2. —Mrs. J. McEachern and daughter, Jacqueline, Front street, are in Toronto, visiting Mr. McEacherin's two sisters.

Miss Grace Payne, Frank street, was at Bradley Bay for the week-end.

Mr. and Mrs. Harry McGregor and two children of Rochester, are spending some holidays with her grandmother, Mrs. M. Reynolds, Second street, and his sister, Mrs. C. E. Turner, Queen street.

Mrs. W. Johnston and three Boys, of Ottawa, who have been spending the summer with Mrs. Johnston's parents, Mr. and Mrs. W. H. Ashton, Inkerman street, returned to their home on Friday.

Mr. and Mrs. Arthur Humphrey of Toronto, who were visiting Mrs. Henry Free, in Seymour, have returned home.

Mr. and Mrs. V. B. Crothers, and son Jimmie, of Kingston, spent the week end with Mrs. Crother's mother and brother, Mrs. Henry Free, and Mr. Harry Free.

Mrs. Richard McKelvie, who has been visiting friends, at Toronto, Jackson Point, and Guelph, returned to her home in Seymour on Wednesday. Mr. McKelvie motored to Toronto on Monday, returning with Mrs. McKelvie on Wednesday.

Miss Sara Henson and friend, Miss Lowe, of Montreal, who have been spending their holidays with Miss Henson's brothers, returned to Montreal on Thursday.

Mr. and Mrs. W. Collison and sons Arthur and Kenneth, Grand Road, Left on Thursday to spend their holidays in Toronto, Niagara Falls and Buffalo.

Mr. and Mrs. Thomas Hall and family, Raglan street, are spending the week in Toronto.

Mr. and Mrs. Fowler and daughter, Margaret of Toronto, motoered to Campbellford on Saturday and are spending a few days with Mr. and Mrs. A. E. Wragg, Wallace street.

Mr. and Mrs. Whittaker of Toronto, who have spent a few weeks a few weeks with Mr. and Mrs. Wragg will return to Toronto with Mr. and Mrs. Fowler.

Mr. and Mrs. James Moir, Wallace street, left on Saturday for Kingston, here they will spend their holidays.

Mr. and Mrs Henry Free of Thomasburg, spent a few days this week with their cousin, Mrs Henry Free of Seymour

Mr and Mrs Walter Henson and daughter, Dorothy, are spending their holidays in Toronto

Mr and Mrs Grant Johnston, and Miss Alice Reid, motored to Toronto and will spend a few days attending the exhibition.

Mrs. Walter Lowe, Master Adin, and young son, Ronald, Wellington street, left on Friday for Hastings, to visit Mrs Lawe's parents, Mr. and Mrs. W. Oakley,

Mr. and Mrs. Oakley motored down and they returned with them to Hastings.

Mr. and Mrs. Jason Bayes motored from Toronto, to their home on Grand Road. Mrs Bayes has been spending a few days with her husband in the city. Mrs. Bayes, Sr., who has been visiting in Campbellford, will return to Toronto, wth her son on Monday.

Mss Winnie Glenn, of Concession line, has accepted a position in the telephone office in town and began her duties on Friday.

Mrs. Else Stillman, Seymour, who has been visiting in Toronto, returned to her home on Wednesday.

Mr and Mrs. Robert Bell, Queen street, are spending a ew days at Sunderland, with his sister, Mrs. St. John.

Mr. W. J. Armstrong and daughter, Mss Lena Armstrong, Front St., motored to Peterboro, and will spend a few days with relatives there.

Miss Cherrie Turner, Queen street, who has been camping with Miss Marion Haugh, of Toronto, at the cottage near Rednersville, for two weeks, returned to her home on Friday night.

Miss Lily McDonald of Wellington who spent her holidays with her aunt, Mrs. Neil Thompson, Bridge street, returned to her home Saturday.

Mr. and Mrs. W. G. Powers, and Miss Julia Powers, returned to Toronto on Monday after a visit with Captain and Mrs. Hyland at the Windsor Hotel.

Mr. and Mrs. T. E. Bell, accompanied by their daughter, Miss Dorothy, spent the week end holiday with Mrs. Bell's parents, Mr. and Mrs. C. L. Owen, Frank street. Mr. Bell is manager of the branch of the Standard Bank at Bradford.

Personals.

Mr. and Mrs. A. E. Bannister, of Whitby, accompanied by their two young sons, spent the week-end the guests of Mr. and Mrs. R. N. Morrison, Rear Street.

Mr. and Mrs. H. Stewart and daughter, of Shawville, Que., visited Dr. and Mrs. S. L. O'Hara last week.

S. G. Wade, proprietor of the Dominion Foundry, Tweed, was here on business last week.

L. A. Pearce, manager of the Bell Telephone Company, has rented the house of the late Dr. John Macoun,, Frank Street, and will take possession October 1st.

Dr. T. H. Johnston, of Farnham, N.Y., is visiting friends in town.

AT THE REGENT.

This is Paramount or bargain week at the Regent Theatre, and Capt. Hyland has prepared a special programme for his patrons. There will be three complete changes of bill during the week and on Monday, Wednesday and Friday night a prize will be given, a handsome electric reading lamp, to the holder of the lucky number. The price of admission during the week will be 15 cents for adults and 10 cents for children. The following is the programme:

Monday and Tuesday— Pola Negri in "The Chest," and an Andy Gump comedy.

Wednesday and Thursday—"The Silent Partner," and a comedy sketch, with Larry Semon as the star.

Friday and Saturday—Roy Stewart in "Pure Grit," and another episode of Ruth Roland's "Haunted Valley."

THE PETERBORO FAIR.

Big Event of the Year Will Open Week From Wednesday.

No effort has been spared to make the Peterboro Industrial Exhibition one of the best on record. Many new features have been added to an already large programme. The directors request that all those taking part in the Fair have their exhibits in place and all stands up by twelve o'clock noon, Wednesday, September 10th.

IT PAYS TO ADVERTISE

Calomel Is the Only Drug Known That Acts Upon the Liver

To feel your best, day in and day out, to eat well, digest well, feel well, work well, sleep well, you must keep your liver active or the system soon becomes filled with poison, causing a multitude of trouble, as headaches, gas on stomach, constipation, kidney pains, foul breath, etc. Don't forget to start to-morrow and take two tablets of Tanol Calomel before meals or two at bedtime, then the next morning jump from your bed and drink a cup of hot water. This washes all the previous day's waste from the system, making you feel 100 per cent. better in every way. These simple Tanol Calomel Tablets can be obtained from F. C. Weber, Charlotte Street.

A GASOLINE TAX IS NOT FAVORED

The Motor League Represents Car Owners Before Advisory Highway Board.

Prospective changes in the apportionment of road costs gave zest to the argument before the Advisory Board to the Department of Public Highways on the occasion of its recent public sitting in Toronto. The motorists of the province, as a class of road users were reresented before the board by officers of the Ontario Motor League.

Speaking for the owners of motor cars, W. G. Robertson, secretary-treasurer of the Motor League, pointed out that the position of the individual motorist was that of a tenant of the highways rather than owner or proprietor. This fact should be kept in mind in assessing highway costs, and the annual contributions of car owners as users of the roads should be measured in relation to the annual cost of maintenance rather than in relation to the year's total expenditure, the larger percentage of which with the present construction, went towards permanent improvements. The owner of a car this year might not be a car owner next year, or ever again, so why expect him to pay the capital cost of work, the benefit of which will be extended over a period of many years. It would not be unreasonable however to ask the motorist to pay each year a fair proportion of the maintenance costs occasioned by the wear and tear of vehicular traffic.

The principle that the road user should mainly pay for the roads, advanced by some representatives of the municipalities, Mr. Robertson contended, was one that was scarcely logical. Was it to be argued, for instance, that only the parents of children using the public schools should mainly pay for the schools? The principle was the same in each case. Public schools and Public highways were both national assets, and the costs mainly should be borne by the people at large. The value of good roads as an aid to agriculture, manufacture and to the general economic and social well-being of the entire country, was not to be gainsaid.

The representative of the Motor League also took exception to the argument that motorists should be made to pay heavily because they were wealthy as a class and could afford to pay. The average owner of a car to-day used his car for business rather than pleasure. This was evidenced by the fact that eighty thousand farmers in Ontario were now automobile owners, besides fifty-five thousand tradesmen and merchants, nine thousand commercial travellers, and fourteen thousand professional men.

Eighty per cent. of all passenger cars owned in Ontario were inexpensive cars of less than 22.5 horsepower, paying the minimum license fee of $14. The income of the average motorist to-day was in fact not sufficient to bring him within the income-paying class as the number of income tax payers in Ontario, according to statistics, issued from Ottawa, was considerably less than half the number of car owners. The automobile with most owners was an aid in making their living — a means to increased production. To tax transportation, therefore, was the same thing as taxing production, for every increase in the cost of transportation must of necessity find its way back to the ultimate consumer.

The League was not opposed to the principle of a gasoline tax, but did object to the imposition of a gas tax on top of existing taxes, or registration fees, which were sufficiently high. The gasoline tax had some good features, but its introduction should be accompanied by a scaling down of the present license fees. In the State of California, for instance, when a gasoline tax of two cents per gallon was put into effect, the car registration fee was cut down to a flat three dollars on each car. In the Province of Quebec, which recently adopted the gas tax, the basis for the registration fee was changed from horsepower to weight, with a resultant reduction in the license fee averaging several dollars per car. If the Ontario license fee were reduced to the point where the average car owner would pay no more with the gasoline tax than at present, the League would offer no objection to the tax.

The amount of revenue which a tax on gasoline would produce in Ontario was estimated by the Motor League representatives at approximately one million dollars for each cent per gallon.

As over a million cars owned in the United States make use of Ontario's highways annually for touring purposes, a gasoline tax would yield a big additional revenue to the Province from this source without the net paid by the average Ontario explained.

20% MORE POWER - 50% LESS UPKEEP - NO VALVE GRINDING - NO CARBON CLEANING

1,2,3,4,5 Years — Still a Young Car

THINK of the pleasure of owning a car whose engine literally is even quieter and smoother at 15,000 miles than when new!

While the majority of automobile owners keep changing from one car to another, Willys-Knight owners keep right on with their Willys-Knight.

The Knight-type engine is the only engine in the world that actually improves with use. Simply because it has silent sliding sleeve-valves instead of pounding, noisy tappets.

The Willys-Knight has the most powerful engine of its size ever built—and the quietest.

Here is a car with all the thrill of 42 horsepower—a car you can drive hour after hour—without overheating—without loss of power—without engine trouble—without carbon cleaning—without ever needing valve grinding.

It is common for Willys-Knight owners to report 50,000 miles and more without spending a cent for repairs on the engine. Think of the economy and satisfaction of that!

If you want a car of beauty and distinction—a car whose power is smooth as silk—a car that makes driving an everlasting pleasure —turn to the Knight!

WILLYS-KNIGHT

Touring $1725

F.O.B. Factory Toronto. Tires Extra.

J. P. PULKINGHORN

182 HUNTER ST., PETERBORO

Curtis & Humphries - Lindsay

None Will Satisfy

like pure, delicious

"SALADA"

GREEN TEA

The finest green tea produced in the world. — Ask for a trial package.

FREE SAMPLE of GREEN TEA UPON REQUEST. "SALADA," TORONTO

DATES OF FALL FAIRS.

Fall fairs in this District will be held on the following dates:

Peterboro Industrial	Sept. 10-13
Bowmanville	Sept. 16-17
Brighton	Sept. 19-20
Campbellford	Sept. 25-26
Castleton	Sept. 16-17
Colborne	Sept. 23-24
Fenelon Falls	Sept. 22-23
Frankford	Sept. 18-19
Keene	Sept. 30, Oct. 1
Lakefield	Sept. 23-24
Lindsay	Sept. 17-20
London	Sept. 6-13
Markham	Oct. 2-4
Madoc	Oct. 7-8
Marmora	Sept. 29-30
Millbrook	Oct. 2-3
Minden	Sept. 23
Napanee	Sept. 9-12
Norwood	Oct. 14-15
Orono	Sept. 25-26
Port Hope	Sept. 30, Oct. 1
Roblin Mills	Oct. 4
Shannonville	Sept. 27
Stirling	Sept. 16-17
Roseneath	Oct. 9-10
Toronto	Aug. 23-Sept. 6
Tweed	Oct. 2-3
Warkworth	Oct. 9-10
Wooler	Oct. 4-8

CHILDREN CRY FOR "CASTORIA"

A Harmless Substitute for Castor Oil, Paregoric, Drops and Soothing Syrups — No Narcotics!

Mother! Fletcher's Castoria has been in use for over 30 years to relieve babies and children of Constipation, Flatulency, Wind Colic and Diarrhea; allaying Feverishness arising therefrom, and, by regulating the Stomach and Bowels, aids the assimilation of Food; giving natural sleep without opiates.

The genuine bears signature of

Chas. H. Fletcher.

McNabb's

New Versions in Autumn Styles

Dresses and Coats

— FOR —

WOMEN AND MISSES

Coats

Top and Motor Coats in new soft, dull surfaced fabrics. All the new Fall shades .....

$12.95 to $49.50

Dresses

Wool Crepe, Poiret Twill, and Tricotine. Every conceivable new style and trimming idea is represented in this marvellous collection of highest type Autumn Dresses .....

$15.95 to $49.50

Your Unrestricted Choice of all Remaining Cotton Frocks

Regular Value $19.50 - $5.00

Regular Value $10.95 - $3.00

The J. A. McNABB Co., LTD.

PHONE 395

Eastern Ontario Chain of Ladies' and Misses' Ready-To-Wear Stores

Peterboro—Belleville—Kingston—Brockville

IF the proverbial "needle in a haystack" is ever found it will be through a Want Ad. in the Evening Examiner

Fine Mercerized Marquisette Curtain Material
Self-check, white, cream and ecru, 36 in. wide **25c**

Richard Hall & Son Limited

Self-Check Marquisette Curtain Material
36 inches wide. About half-price at, per yard **15c**

Hall's Dressmaking Department Opens Thursday, Sept. 4
Miss Welsh again in charge.

The coming season promises to be very active in the Dress Making Department. An unusually large number of orders have already been booked— we suggest that you see Mr. McIntyre (in charge of the Dress Goods and Silks Department) at an early date and leave your order for street, afternoon and evening gowns for the coming season.

SPECIALS FOR WEDNESDAY.

All-Wool Suiting Serge
$1.49 yard
(54-Inch Width)
Black and Navy—for Fall Suits, Coats, and Tailored Dresses. Guaranteed fast dye Imported Serge **$1.49**
Special for Wednesday .....

English Dress Flannel
$1.19 yard
In new colours of Powder Blue, Paeon Blue, Jade, Green, Beaver and Sand. A fashionable material for New Fall Dresses, Smocks and Skirts **$1.19**
Special for Wednesday .....

New Dresses - Fall Millinery
MARK THE ARRIVAL OF THE NEW FALL SEASON.

Fall is with us, with all its interesting changes from Summer wearables and Summer styles to the Handsome New Garments and New Fabrics with their rich Autumn coloring and smart chicness.

As a store organization we are glad to swing into the new season, with its promise of more prosperous conditions, owing to the bountiful crop with which Canada has been favored from the Atlantic to the Pacific.

It's with a spirit of optimism we have laid plans for an active Fall business.

Adequate purchases of new merchandise have been made and new Fall goods are now arriving by every train and boat. These stocks will be supplemented every week by purchases of crisp new goods with very latest style touches so that our customers can always be assured of advanced style as well as high quality when making Fall purchases.

Watch for announcement of Formal Fall Openings later.

A Special Showing of Advance Style New Model Gowns and New Hats will be made this week and we know you'll be interested in seeing the displays

RUMMAGE DEPT. OPEN WEDNESDAY

BLACK SILK STOCKINGS —First Quality Sub-Standards. Values if perfects up to $1.50 pair. On Sale Wednesday **49c**

RUSSIA CRASH HAND TOWELLING — One of the best wearing Absorbent Towellings for everyday use. On Sale Wednesday, per yard **13c**

WEDNESDAY SALE OF HUCK AND BATH TOWELS
Assorted sizes and assorted style Towels. All at a bargain price for a Wednesday Rummage sale at .... each **13c**

WEDNESDAY SALE SPECIALS

NEW MODEL CORSETS AND WRAP-AROUNDS — Assortment correct, new styles. On Sale ..... Wednesday, per pair **98c**

CHILDREN'S RUBBER PANTS — All Pure Gum Rubber assorted sizes. On Sale on Wednesday, per pair **25c**

WOMEN'S KNITTED JERSEY BLOOMERS — Guaranteed perfects, Pink and Whit. On Sale, Wednesday, per pair **39c**

PILLOW CASES (HEMSTITCHED) — Stamped for Embroidering. On Sale, Wednesday ..... each **29c**

(Main Floor)

WEDNESDAY SALE SPECIALS

OUTSTANDING VALUES 72 - INCH HOSPITAL SHEETING — Full bleach, exceptional quality. On Salt, Wednesday .... per yard **49c**

42-INCH CIRCULAR PILLOW COTTON—Fine quality Wabasso Cotton. On Sale, Wednesday .... per yard **39c**

40 - INCH UNBLEACHED COTTON—Fine even thread clean Cotton. On Sale, Wednesday ..... per yard **19c**

ALL - LINEN TABLE DAMASK — 56-inch width, ¾ bleach. On Sale on Wednesday ..... per yard **98c**

RUMMAGE DEPT. OPEN TO-MORROW

VALE BONE CHINA CUPS AND SAUCERS
Rich Blue and Gold, in Crown Derby pattern. Regular $1.50 value. On Sale Wednesday **98c**

REPEAT SHIPMENT OF CUT-GLASS SHERBETS
On Sale Wednesday at, each **19c**

REPEAT SHIPMENT OF CUT-GLASS TUMBLERS
(First Qualities)
On Sale Wednesday 6 FOR **59c**

(Third Floor)

Hall's Millinery Department Open for Autumn Business
with Mrs. Miller of Brantford in charge.

Mrs. Miller comes to Peterborough with a very wide millinery experience with John Northway & Sons, Brantford, and latterly with some of the largest stores in the Canadian West. We will be glad to have those who favor us with their millinery business from season to season, come in and get acquainted with Mrs. Miller and talk over the style situation for fall.

To those who have not been among the store's regular millinery customers, we extend a very cordial invitation to look through the tables of new Hats and to consult Mrs. Miller in regard to your millinery needs for fall.

Mrs. Miller has just returned from the leading style centres and has made quite extensive purchases of new Hats, Trimmings and Imported Pattern Hats.

Your patronage is solicited.

SHOULD FINISH THE WATERWAY SAYS PRESIDENT

Mr. Gordon K. Fraser Urges Completion of Locks in Severn District.

TALKS TO ROTARY.

Says People Should Not Look Upon Trent System as a Ditch.

An interesting description of the Trent Waterway and an eloquent plea for general support for that organisation and on behalf of the completion of the locks in the the Severn section, featured the address of Mr. Gordon K. Fraser, president of the Trent Waterway Association at the weekly luncheon of the Rotary Club to-day.

Rotarian A. L. Killaly occupied the chair.

Mr. Fraser described the gradual construction of the Trent Canal, beginning in 1833. He hoped, he said, that by the time the one hundred years were passed the waterway would be completed.

Rotary Clubs and other organisations and the community generally in the district through which the Trent Waterway ran, should unite in urging upon the Government the construction of the locks at Big Chute and Swift Rapids, thus opening the waterway to many boats at present unable to complete the route.

The construction of these locks, Mr. Fraser said, would be of direct benefit to the people of every municipality along the waterway.

The speaker urged his hearers not to regard the Trent system as a ditch. It was a waterway offering some of the finest river and lake scenery in the world, and it was developing valuable power at nearly every dam along the route.

Speaking of the Trent Waterway Association, Mr. Fraser said that it was composed of representatives of the municipalities along the waterway, had made an annual exhibit at the New York Motor Show, attracting numerous tourists, had been instrumental in having many charts prepared and had issued nearly 100,000 booklets advertising the Trent.

The appeal was not made solely to motor boat owners, but also to tourists who came by car or boat.

Chairman Killaly remarked that the Association had been wise in describing the system as a waterway rather than a canal inasmuch as only 32 miles of the whole route was of artificial construction. Declaring that the total number of lockages this year would probably reach 15,000 as compared with 14,000 in 1923, Rotarian Killaly said that the advertising done by the Trent Waterway Association was responsible for the increase in traffic.

Rotarion Leon Frazer, who is secretary of the Association, thought that Ontario should have a Provincial-wide organisation to advertise its advantages from a tourist viewpoint. The Waterway Association might be the nucleus of such an organisation.

It was announced that the District Governor would visit the local Rotary Club on 22nd September.

Duck Season Opened Unsuccessfully For Many Who Shouldered Their Guns Yesterday Morning.

Some duck hunters who returned to the city yesterday evening after a long day in the marshes, had not a good word to say about the sport, and declared their firm intention to hunt something more plentiful next year. As usual, there were more hunters than ducks, and while Paudash Point and Jubilee yielded a small tribute to the guns of the hunters, the most heavily sweatered and booted citizens returned crestfallen, with empty sacks. Some had contented themselves with mud-hens, which seemed plentiful.

A Toronto party, returning from some mysterious location on the Otonabee, at 2 o'clock this morning, boasted that between them they had secured one man's quota for the day, 25 ducks. The bags they displayed were heavy, but as they ravenously attacked a meal in a George street restaurant there was a suspicious reticence that discredited the story that all the bag contained was ducks. Charles Scott, apparently leader of the party, refused to divulge the exact location of the place where the Peteboro ducks celebrated Labor Day.

According to local reports, the ducks do not believe in supporting home industry, when they leave the places Peterboro men have decided to hunt over, and give themselves away to visitors from Toronto.

OTTAWA BRIDE ILL.

Daughter of Lumber King in Serious Condition.

LOS ANGELES, Sept. 2—(Canadian Press)—Canadian bride of Prince Erick of Denmark, formerly Miss Frances Lois Booth of Ottawa, is seriously ill of blood poisoning at the hospital near here. Infection which set in after extraction of wisdom tooth is responsible for her condition according to attending physicians.

Prince Erick is said to be constantly at her bedstide.

BAIL FOR MATTHEWS.

Thirty Thousand Dollars Is Asked For Release Of Accused.

TORONTO, Sept. 2. —(Canadian Press)—Justice Fisher at Osgoode Hall this morning approved application for bail of Chas. A. Matthews, Jr., former deputy provincial treasurer, who week ago was committed for trial at next sitting of general sessions court on charges arising out of the sale of provincial bonds. Magistrate Jones in committing Matthews for trial refused to accept bail and in consequence application was made to higher court. Bail was fixed this morning at $30,000 in securities to be approved by Crown Attorney.

Former Deputy Provincial treasurer was released at two this afternoon when securing of bonds was completed. When application for bail was made, Crown Attorney McRuer declared that Matthews should be looked upon as a fugitive from justice and bail was refused. His Lordship maintained that case was one for substantial bail.

UPPER SCHOOL RESULTS

PETERBOROUGH COLLEGIATE INSTITUTE.

First-class Honours—75-100 per cent, 1; 66-74 per cent., 2; 60-65 per cent., 3; 50-59 per cent., c.

William Breyfogle, Latin authors 1, Latin Composition 1, French Authors 1, French Composition 1, English Composition c, Algebra c.

William Copp, English Composition c, English Literature c, Algebra c, Triginometry c, Physics c, French Authors c, French Composition c.

Bruce Copping, English Literature 2, English Composition 2, Algebra c, Geometry c, Trigonometry c, French Authors 1, French Composition 1.

Olive Doughty, Eng. Comp. c, Fr. Comp. c.

Helen Garbutt, Eng. Lit. c, Algebra c, Trig. c.

William Gilchrist, Eng. Lit. 3, Eng. Comp. 3, Fr. Auth. c, Fr. Composition c.

Lance Greenwood, Eng. Lit. c, hist. c. Lat. Auth. c, Lat. Comp. c, Fr. Auth. 2, Fr. Comp. 2

Donald Jordan, Eng. Lit. c, Eng. comp. c, Fr. Auth. c, Fr. Comp. c.

Gwen Kelly, Modern Hist. c.

Jean Kelly, Lat. Comp. c.

Helen Lamb, Geom. c, Lat. Auth. c, Lat. Comp. c.

Orville Martin, Algebra c, Geom. c, Trig c, Physics c.

Jean Russell, Algebra 3, Geom. 3, Trig. 3, Lat. Auth. 2 Lat. Comp. 2 Fr. Auth. 2, Fr. Comp. 2, German Auth. 2, German Comp. 2.

Ira Sanderson, Eng. Lit. 3, Eng. Comp. 3, Algebra 3, Geom. 3, Trig. 3, Physics 3, Lat. Auth. c, Lat. Comp. c, Fr. Auth. c, Fr. Comp. c.

Ross Thompson, Eng. Lit. 2, Eng. Comp. 2, Algebra c, Geom. c, Chem. 1, Fr. Auth. 2, Fr. Comp. 2.

Mary Wagar—English Literature 2 English Composition 2, Algebra C, Trigonometry C, French Authors 1, French Composition 1.

Howard Young—English Literature 3, English Composition 3, Algebra C, Geometry C, Trigonometry C, French Authors C, French Composition C.

P.S.—The certificates of the above were received by the principal on Aug. 29th, and were mailed to the pupils the same day.

The standing of Robert Fowler, a scholarship candidate, has not yet been received.

Robert Cormack, English Literature 3 ,English Composition 3, Geometry c, Latin Authors c, Latin Composition c, French Authors c, French Composition c.

William Cormack, English Literature 3, English Composition 3, Geometry c, Trigonometry c, Chemistry c, French Authors 3, French Composition 3.

Bertram Cragg, English Composition 1, English Literature 1, Chemistry c, German Authors 2, German Composition 2.

Cecil Cragg, English Composition c, Modern History c.

Alexander Craw, English Composition c, English Literature c, Geometry c, Latin Authors c, Latin Composition c, French Authors c, French Composition c.

Edith Deyell, Algebra c, Geometry c, Trig. c, Lat. Auth. 3, Lat. Comp. 3, Fr. Auth. 2, Fr. Comp. 2.

PRINCE RESTING UP.

Crowds Will Not Leave Him Alone—Won Polo Game.

SYOSSET, N.Y., Sept. 2.—Canadian Press).—Prince of Wales began his day this afternoon having retired at 6 this morning after an evening spent at home of one of his Long Island neighbours. It is the second time since his landing here, when he left Burden home to spend an evening in the company of only his equerry and one or two American friends.

Inspector Charlton of Scotland Yard, who guards the Prince stated that the Prince was thrilled by his experience at the race track yesterday and remarked that 'twas "Rather good fun."

Fatigued after morning spent on Polo grounds and an afternoon at the Belmont race track during which a large crowd closed about him at every opportunity, Prince of Wales planned more secluded day of exercise to-day. Yesterday morning in a Polo match, the Prince was on team which won team 7 to 5 and to-day he expected to ride his Polo ponies again in scratch game and to attend dinner party at night at home of Major H. R. Winthrop in Westbury.

As result of his experiences since arriving in States it is expected that the heir to the British throne may try to avoid the public here as he is likely to be recognized. At the race track he was delayed at all times by friendly milling crowd and by a barrage laid down by camera men.

RUSSIA NOT ALONE.

LONDON, Sept. 2. — "Russia has been described as a huge slum," declares James Stewart, the under-secretary of health for Scotland, "but if you go to the Hebrides you will find thousands of homes not excelled for squalor anywhere. There are habitations in the Hebrides without windows or chimneys, and there are habitations there in which human beings and cattle are living under the one roof."

CHILDREN'S DAY NEXT WEDNESDAY

The Peterborough Exhibition Throws Its Gates Wide Open—Absolutely Free.

Children will be admitted free to the Peterborough Industrial Exhibition next Wednesday, and the most thrilling things ever seen in Peterborough will be on exhibition especially for them.

All exhibits will be in their places in the dozens of buildings and tents, and here they may see everything from huge motor tractors to the insides of watches and clocks. There will be competitions they may enter and hundreds of little books they may take home.

The midway will be in full swing and the hot-dog men will chase away nothing but hunger.

The big vaudeville show will be given in front of the grandstand, and at night every boy and girl in the city can be on the grounds to see the fireworks display.

G. H. Roper and D. A. Loomis, who are known by every boy in the city, will run off races specially for children, and a fine list of prizes has been prepared.

And the best part of the whole thing is that everything is free for the children from one o'clock on. Exhibitions in the buildings, band concerts, vaudeville, clowns, grandstand seats, races and fireworks are all wide open. No tickets, invitations or money are required. When the gates open at one o'clock on Wednesday next week every boy and girl in the city may walk right in and make himself at home, through the kindness of the Exhibition Board, of which Roland Denne is president.

A FATAL ACCIDENT.

WINDSOR, Sept. 2. — When an automobile, in which she was driving with relatives was struck by a Windsor, Essex and Lake Shore electric car early this morning, Miss Adelaide Siebert, of Kitchener, received injuries from which she died some ninety minutes afterward. The accident occurred near Cottam, about twenty miles from here when the party was returning to Detroit from Kitchener. Miss Dorothy Hahn of Detroit is the most seriously injured of the survivors, sustaining a fractured skull. The other occupants of the car were J. Wilfred Mistel, Detroit, who was driving his wife, and four year old daughter. They were cut and bruised.

WILL PASS BELLEVILLE.

Prince Will Not Accept Invitation To Visit Town.

BELLEVILLE, Sept. 2.—(Canadian Press).—His Royal Highness the Prince of Wales will be in the United States until after September 8th, and regrets that he cannot accept the invitation of Mayor Mikel of Belleville to unveil the U. E. L. Log Cabin Memorial here, according to a telegram to-day from Captain Lascelles, the Prince's personal aide.

WEDDING BELLS.

CROWE—GOODIER.

MONTREAL, Sept. 2. — (Special.)—The marriage is taking place quietly at half past five o'clock this afternoon of Miss Florence Mary Goodier and Mr. Cyril Holsworth Crowe, of Peterborough Ont., at the residence of the bride's brother, Mr. Wm. N. Goodier, 5346 Park avenue. The ceremony will be conducted by the Rev. G. A. McIntosh, pastor of St. James' Methodist church. The bride will be given away by her brother and wear a gown of powder blue faced canton, carrying a bouquet of ophelia roses. Her only attendant will be Miss Winifred Bray, wearing a gown of biscuit colored satin faced canton, with overskirt of old gold Spanish lace. Mr. G. S. Parlour, of Peterborough, will act as best man. A reception will be held after the ceremony, after which the bride and groom will leave for a trip to the Eastern States and Nova Scotia. On their return Mr. and Mrs. C. H. Crowe will reside in Peterborough, Ont.

LEWIS—BULLOCK.

VANCOUVER, Aug. 23.—Under a floral arch of white carnations, Miss Winifred Amy Bullock, daughter of Mr. and Mrs. Fred E. Bullock, and Mr. Edward Dewart Lewis, head of the Department of English, State Normal School, Lewiston, Idaho, son of Rev. and Mrs. J. G. Lewis, were united in marriage by Rev. J. G. Lewis, at the home of the bride's parents, 2525 Second Avenue West, on Friday evening.

To the strains of the wedding march, played by Mrs. George B. McLellan, the bride entered the room with her father, who gave her in marriage. Her wedding gown was of white crepe back charmeuse, fashioned along simple girlish lines, relieved with two knife-pleated georgette panels, and finished around the neck and sleeves with tiny pearls. Her flowing veil of hand-embroidered silk net was held in place with a spray of orange blossom and she carried a bridal bouquet of ophelia roses. Miss Doris Bullock and Miss Marguerite Bullock, sisters of the bride, as bridesmaids, were prettily dressed in mauve and shell pink brocaded flat crepe frocks, with dainty knife-pleated georgette frills, and hats to match, trimmed with osprey. The former carried pink sweet peas and the latter the same flowers in mauve. Mr. Hunter Lewis, brother of the groom, acted as best man. During the signing of the register Miss Marion Saunders sang 'Dawn.'

The bride's mother looked charming in midnight blue corded satin, relieved with touches of fawn georgette, and caught at the side with flowers in draped effect, while the groom's mother wore heavy sand colored satin, also in draped style, and pearls.

Following the ceremony, a reception was held, pink, mauve and white sweet peas, asters and carnations in profusion being used throughout the rooms, and a color scheme of white and mauve being carried out in the dining-room and on the tea table.

Mrs. Burton Lewis poured tea and Mrs. Claude Yuill coffee, while Mrs. F. N. Bullock served ice cream. Assisting in serving were Miss Marguerite Clark, Miss Doris Fulton, Miss Jessie Casselman, Miss Marion Wilcox, Miss Louise Campbell, and Miss Muriel Aylard of Victoria.

Mr. and Mrs. Lewis left by motor on a three weeks' trip in the south, the bride travelling in a smart grey French cloth coat, with fur trimmings, and a small powder blue hat. Mr. and Mrs. Lewis will reside at Lewiston, Idaho.—Vancouver Daily Province.

SERVICE
That Is Service!

WE HAVE Proper Equipment to take care of all your needs, from the Best in Gas and Oil to Handy Facilities for Repairing.

NIGHT REPAIRING ON TRUCKS AND BUSINESS CARS OUR SPECIALTY.

Cillespie's Garage
378 AYLMER STREET
'Phone 950

Sept. 2, 6

STORE OPEN ALL DAY THURSDAY

Bargain Annex Registered

WEDNESDAY, SEPT. 3rd, 1924 — 984th EVENT

See the NEW FALL LINES ON ALL FLOORS

TRULY Wednesday's Bargain Annex Sale could be called the "aftermath" of Peterboro's big Dollar Day. Many lines are to clear at the same remarkable prices and in some cases are even lower than on last Wednesday. Come in the morning and COME EARY!

Natural Pongee Silk, 75c Yard

33 INCHES WIDE

Twelve mumme, first quality Natural Pongee. Free from knots and loading. Will look and wear well after continual washing.

BARGAIN ANNEX WEDNESDAY

Black Duchess Satin, $1.68 Yard

36 INCHES WIDE

A lovely quality Satin; perfect dye and extra weight. Guaranteed to give splendid wear.

BARGAIN ANNEX WEDNESDAY

Habutai Wash Silks, 49c Yard

Our lowest price offering of the season for these good quality Washable Habutais. The widths are 26 and 27 inches. The colour selection includes Pink, Orchid, Copen., Rose, Old Gold, White, Flame, Purple, Jade, Seal, Sand, Navy, Black, etc.

CLEARING WEDNESDAY ON THE STREET FLOOR.

Ladies' Silk Knit Scarfs 98c

Clearing Wednesday at a price even less than that on Dollar Day. There is still a wide range to choose from, and you will be pleased with the quality and colours. All this season's stock, and at least half are "Firsts."

BARGAIN ANNEX WEDNESDAY

Unusual Offering of Ladies' Novelty All Wool Sleeveless Sweaters, $1.75

Novelty All-Wool Sleeveless Cardigans, made with plain back and fancy Silk and Wool front. Four-button fastenings. Colours are Camel and Peacock, and combinations of White and Gold, Orchid, Copen., Grey, Jade or Black. A very smart garment, in sizes 36 to 42.

Galvanized Iron Water Pails

HEAVY QUALITY

WEDNESDAY IN THE BARGAIN ANNEX

39c Each, 2 for 75c

How often have you wished you had another Pail? Now is your chance to procure an extra one or two at minimum cost. Gool quality. Well made, and will give excellent service.

TWO-YARD WIDE

Bleached Table Damask 79c Yard

Continuing the Sale of this splendid quality Damask Tabling. This is indeed an unusual buying chance to restock. Five attractive patterns to choose from.

Buy Flannelette Ends

IN THE BARGAIN ANNEX WEDNESDAY

ALL 35c VALUES — 34 TO 36 INCHES WIDE

29c Yard

All White and Coloured Stripe Flannelettes, of splendid quality, 34 to 36 inches wide, mostly in Five and Ten Yard Ends. An opportunity that is extraordinary for Wednesday.

BUY

Dimity Check Lingerie Cloth 29c Yard

The popular fabric for all Lingerie purposes. Washes and wears splendidly. Colours are Sky, Pink, Maize, White, and Mauve. Yard wide, and an unusually low price.

Ladies' 75c Black Lisle Hose, with Natural Finish Feet 35c Pair, 3 Pairs $1.00

They are all Mercury made, full fashioned, and have widened tops; and are seamless. You cannot go wrong on this splendid value. Selling at this low price on Wednesday, in the Bargain Annex.

SELLING ON THE STREET FLOOR WEDNESDAY

Ladies' Pointed Heel Pure Thread Silk Stockings, $1.25 Pr.

SUB-STANDARDS

An all-season $2.00 value, and one that is the favourite of Peterborough ladies. As Sub-Standards these are practically as good as "First Quality." Colours are Black, Medium, Grey, Pongee, Log Cabin, and Suede. Splendid size selection.

Meet Your Friends for Afternoon Tea in the Tea Room | Bundles and Parcels Checked at the Parcels Desk on Main Floor | Ladies' Shoe Shine Stand in the Shoe Dept. Second Floor | The GRESSMAN Company Limited "The Store of Smiling Service" | Light Lunches Served at any time during Store Hours Third Floor | Hair Dressing and Manicuring Parlors in charge of Miss Murney | 50c Mid-day Lunch 50c 11.30 a.m. to 2 p.m. Tea Room

PETERBOROUGH NOSED OUT ALL COBOURG RINKS

Scotch Doubles Tournament on Labor Day Was a Splendid Event

24 RINKS THERE.

Campbellford Rink Carried Off Fourth Place, Glover Skipping.

Cobourg held a scotch doubles turn yesterday when there was an entry of 24 rinks, Peterborough having nine rinks competing with 13 from Cobourg and two from Campbellford.

Peterborough took the first three prizes and Campbellford the fourth, nosing out Cobourg from every place.

Seymour and Fox were first prize winners, with Tanner and McArthur second, Chenhall and T. C. Elliott third, and Glover and Wiggins, of Campbellford fourth.

It was a great day for the bowlers, ending after ten o'clock last night.

CRUSHED BY ENGINE.

C. P. R. Employee Met With Serious Accident at Orangeville.

ORANGEVILLE, Sept. 2.—(Canadian Pacific Railway employee, residing in Orangeville, met with very serious injuries while at work in the station here yesterday morning. He and a helper were operating a track trimmer piece of machinery weighing abou. a ton, when something went wrong. Lee went under the machine to make repairs, and while there it fell on him crushing him face down ward into the earth. He suffered com pound fracture of the left thigh, frac ture of bones of the nose and upper jaw and several minor injuires.

$55,000 VICTORIA FIRE.

VICTORIA B. C., Aug. 29. — Damage amounting to approximately $55,000 was done last night by a fire which destroyed the greater part of the plant of the Great Western Cooperage Company and two neighboring residences.

BONES AGES OLD FOUND.

Professor MacCurdy Discovers Skeletons of Pre-Historic Men.

PARIS, Sept. 2.—(United Press). —Professor MacCurdy of Yale University, who is making excavations for traces of men at the Cro-Magnon period in Northern France, has discovered what he believes is mute evidence of a prehistoric duel between the giant cave men of the era.

The professor has unearthed a number of ancient skeletons, one of them with a flint sticking in the ribs, indicating the man was stabbed. From what is known of the habits of the men of the ancient period, the professor believes that a duel is not improbable, possibly over possession of a woman.

NEWS OF STIRLING.

Died From the Effects of a Broken Hip—High School Changes.

STIRLING, Sept. 2.—Mrs. Philip Brown, who suffered from a broken hip died from the effects of her injuries. She and her husband resided with Mr. and Mrs. Richard Clements, the latter being a daughter; she was a sister of the late Samuel Patterson, who was buried a few days ago.

Mrs. R. Clements and her daughter Jennie left to visit Mr. and Mrs. Wilmot Kingston who reside near Oakville. They will be absent for a couple of weeks.

Mrs. M. W. Sine left on Wednesday, with her sister and a cousin, Miss Volume of Kingston, for a few days visit in Madoc.

Some extensive and needed repairs have been completed at the High School in the chemistry room, which will with the new equipment enable the teaching of this subject in a more up-to-date manner and thus more effective.

CHINA.

In Chinese movies, instead of passing ice water, patrons are handed steaming hot towels by ushers, for wiping faces and hands. An interpreter, standing near the screen, explains the captions and situation in Chinese. Returned travelers say the Chinks like comics and action pictures, especially Wild West. They are bored by love scenes, triangle plots, sex entanglements.

As we come increasingly into economic contact with the Orient, we'll observe that the yellow race has about as much emotion as a pail of putty. China is an old man, America a youth.

NEWS FROM CAVAN.

School Friends Entertained By the Misses Smith—Personals.

CAVAN, Sept. 2.— Misses Iva, Olive and Mildred Smith entertained about twenty of their school friends. A very pleasant afternoon was spent in playing baseball and other games.

Miss Elsie Richardson, Lindsay, has been visiting at R. S. Staples', T. A. Kelly's and other homes at Cavan Centre, during part of the last week. Miss Richardson's old home was on the Stark Bros,' farm, and she also visited there.

Mrs. T. Jackson, Ida, met with a painful accident a few days ago. She fell, fracturing her hip.

Mr. and Mrs. Chas. McNeil, Jantville, visited Mrs. McNeil's father, Mr. John McNeil, on Sunday.

Mrs. Milligan, with Master Kelly and Master Joe Munroe, went to the Toronto Exhibition on Thursday.

Miss Gwendoline Hunter has returned from a pleasant visit in Oakwood and Valentia.

Mrs. Staples, Hamilton, is visiting her sister, Mrs. Margaret Staples.

NEWS OF MARMORA.

Holiday Vistiors To The District—Gate Receipts High.

MARMORA, Sept. 2.—Miss Madeline Bertrand, nurse-in-training at St. Vincent de Paul Hospital, Brockville, is visiting relatives at Marmora and Deloro during her vacation.

Dr. H. Crawford returned on Thursday from a visit to Toronto.

The gate receipts at the Deloro-Roseneath game on the 27th, in amounting to over one hundred dollars constiutes a record for the home ground.

Rev. D. R. and Mrs. Clare and family, excepting Miss Ida, are back from thier holidays.

Mr. E. S. Bennett is visiting at Weston, Ont.

Best of all Fly Killers 10c per Packet at all Druggists, Grocers and General Stores

KING'S WHARF.

KING'S WHARF, Sept. 2.—Miss Kathleen Richardson of Lindsay is at present the guest of her cousin, Mrs. John O'Neill.

Mr. and Mrs. Henry Matthews and daughters, Misses Rita and Moira have returned to their home in Toronto after spending some time here owing to the death of Mrs. Matthew's brother, the late Andrew Morrissey.

Mrs. Thos. Murtha Jr. was a visitor to Lindsay Saturday and spent the day the guest of friends there.

Dr. Shannon and Mr. Howard Williamson of Lindsay made business trips through here Tuesday making arrangements for the duck hunting which opens Monday.

Miss Ruby Perdue is spending a few days in Ennismore the guest of her sisters, Mrs. Eugene Maloney and Mrs. Herbert Hennessey.

Mr. and Mrs. Vincent Perdue and Mr. and Mrs. Thos. Sullivan spent Sunday the guests of friends in Ennismore.

Mr. and Mrs. Thos. Perdue and family of Peterboro spent Sunday the guests of friends here.

Mr. Martin Devine who has spent the summer in Detroit, Mich. has returned home and reports times very dull there although he was lucky to get work laying brick at $1.25 per hour.

Mr. and Mrs. Thos. Sullivan entertained a large number of friends and neighbors at their home Tuesday evening and a very good time was enjoyed by all.

Miss Norma Matthews of Toronto returned home after spending some time the guest of her aunt, Miss B. Morrissey.

Messrs. Hubert and Leo Flood of Ennismore called on friends here Sunday.

Mr. Wm. O'Neill of Chicago, Ill., is at present the guest of his brothers Thos. and John O'Neill here.

Mr. Jas. Morrissey of Grand Rapids, Mich., who has been the guest of friends here for some time left for that city Monday. He reports every kind of work hard to get and times is on the down grade in that city and also in other American cities. He was accompanied home by Mr. Fergus Crowley his nephew and will remain a few days in Buffalo to visit friends en route home.

Messrs. Robert Sullivan, Wilfred Murtha, Domonic O'Neill, Albert and Emmet Herlihey left on Friday on the harvester's excursion for the west.

A large number from here attended the social in Ennismore last Monday evening and report a splendid time. The drawing for the prizes also took place that evening.

WEIGHTS FOR CURTAINS

Weights such as tailors used in coats are good to insert in the hems of curtains to keep them flat.

TERROR BROODS

(Continued from page 1.)

was riding with him, also was dragged to the street. Some one sent a bullet past the doctor's ear. He and Craig were rushed to jail — not against their will, as each feared lynching.

Accused of Murder.

To-day they find themselves charged with the murder of three of the six men who died Saturday. The complaining witness is T. H. Ford, brother of John Ford, one of Herrin's two acting—and conflicting —chiefs of police.

The underlying reason for the arrest of Dr. Black, in whose hospital for two years the wounded of Herrin's shootings have found refuge, is said to be that the Klan element has suspected that the institution has been used as a fortress for Sheriff Galligan and his deputies.

Coroner Postpones Action.

The Klansmen insist that the Sheriff and his force, hurried to the hospital immediately after Saturday's shooting, were welcomed within its protecting walls by the doctor, and one rumor was to the effect that three men, presumably deputies,, were seen lugging a machine gun into the hospital with them.

Dr. Black, who when released on bail Sunday, was escorted to the hospital by two Guardsmen, said that the Sheriff and his deputies have frequently visited the hospital. But he insisted that he is neutral in this civil strife, and dismissed as ridiculous the charge that the institution has been utilized as a fortress or that machine guns were there.

The release of the physician, generally regarded in Herrin as one of the most peaceable of citizens, was effected through his wife, who is a sister of Chester Reid, one of the men slain in the battle.

The Klan Version.

According to the Klan version, the shooting was precipitated when Deputy Allison struck Charles Denham, seated in a car outside the garage, with the butt of his revolver.

Denham fell back unconscious as Allison and Dunning, who was in the street, clinched, according to the story, and as the two men rolled over and over, Ora Thomas shot Denham in the back of the head. Charles Willard, another Klansman, also in the car, leaped out and ran across to the grape arbor. He was shot to death. Otto Roland was struck and killed by a stray bullet.

Reports vary as to the manner of Chester Reid's slaying. The Klansmen say that Reid, who had driven up to the garage next door with his wife and six-month-old son, stepped within the Smith garage upon hearing the disturbance and was shot down by the Galligan forces. The other version is that he was struck by a stray bullet as he sat in the car in the street.

Those of the Klan forces besides Smith for whom warrants have been issued are Harold Crane, former Herrin policeman; Charles Denham, Harry Herrin, Thomas Thornton, Sam. Childers and John Whiteside.

Carl Shelton was shot through the hand by a stray bullet. Sheriff Galligan said he believed that Dewey Newbolt, one of the Klansmen seated in Denham's car, fired the shot. Newbolt was slain.

IF TROUBLED WITH DIARRHOEA You Should Use

It Will Give You PROMPT RELIEF

This valuable preparation has been on the market for the past 80 years and holds a reputation, second to none for the relief of all bowel complaints whether of children or adults.

Manufactured only by The T. Milburn Co., Limited, Toronto, Ont.

SHOT HIS SWEETHEART.

Eighteen Year Old Detroiter Has Been Arrested and Admits Shooting.

DETROIT, Sept. 2. — (Canadian Press).— Kenneth Goulett 18, was arrested for shooting his sweetheart, Miss Dorothy Hunter, 18, who is now in the hospital with four bullet wounds in her neck and shoulders and who says she still loves Kenneth and may marry him yet. Goulett admitted the shooting and said he was jealous. Miss Hunter, with an older sister, Ida, came here a year ago from Ottawa, Ontario.

YOUNG GIRL DROWNED.

Believed She Took Cramps While in Bathing.

ORANGEVILLE, Sept. 2.—(Canadian Press)—Miss Maggie May Cox was drowned while bathing in Cataract Electric Light and Power Company's dam at Cataract, about ten miles from here on Sunday evening. It is thought that the girl was seized with cramps.

NEWS DOWNEYVILLE

DOWNEYVILLE, Sept. 2.—Mrs. Neil Murray and daughter, Miss Ida, were visitors to East Emily Sunday and Monday.

Miss Rita Harrington of Toronto is spending her vacation at her home here.

Mrs. John Lynch is at present the guest of friends in Toronto.

Miss Mae Goselin left for her home in Rochester, N.Y., after a pleasant visit with her mother here.

Mr. Basil Carroll of Rochester, N.Y., returned home Saturday having been called home on account of the death of his sister, the late Laura Carroll.

Mr. Geo. Gilliece of Niagara Falls and sister, Miss Gladys of Buffalo, N.Y., are spending a few days the guest of their sister, Mrs. T. J. Morrissey.

Miss Pearl Herlihey left for Rochester, N.Y., Tuesday to spend a few weeks the guest of friends and relatives there.

Mrs. Ed. Monaghan of Detroit, Mich. left for that city Monday after a pleasant visit with her father and mother Mr. and Mrs. Dennis Hoolihan of this place and her sister, Mrs. Dennis C. Scully of Lindsay.

Miss Kathleen Lucas, R.N. and Miss Mary Carroll, nurse-in-training at St. Mary's Hospiatl, Rochester, N.Y., left for that city Tuesday after spending several weeks at their homes here.

Miss Carmetita Morrissey left on Monday for Toronto, to spend her holidays with friends there.

Mr. and Mrs. Geo. O'Donnell spent Sunday the guest of friends in Ennismore.

Messrs. Michael and Timothy Dorgan spent Saturday the guest of friends in Lindsay.

Mr. and Mrs. D. M. O'Leary and babe, were business visitors to Lindsay on Saturday.

There is a great improvement in the road from Fox's Corner to the village, it being on the Provincial Highway. There are teams and men working there for the past two weeks. They are making the road wider putting in steel culberts and putting gravel on it. It certainly was badly needed as the road was in very bad shape and in wet weather it was almost impossible to travel on it at all. It adds to the appearance of the property owners along the road.

NEW FIRE BOX

Placed at Corner of Aylmer and McDonnel Streets.

At the corner of MacDonnell and Aylmer streets, a new fire box has been placed, bearing number 29. This will serve an area near the central section of the city.

NEWS TRENT RIVER

TRENT RIVER, Sept. 2.—Word was received here of the serious illness of Mrs. (Rev.) E. O. Seymour (of Havelock) at the home of her parents at Belleville. Mrs. Seymour has been confined to bed for over five weeks. Rev. Mr. Seymour was summoned on Friday to her bed-side.

Miss Ruth Fairbrother of Gannanoque has been spending a few days with her mother.

The King's Daughters' class tendered Miss Pauline Gawley a miscellaneous shower Friday night in view of her approaching marriage.

Mrs. Jas. Longmuir and Gertrude and Pansy, Messrs. Bruce Longmuir and Bruce Clark returned yesterday from a motor trip.

Miss Gertrude Longmuir has returned to Toronto from spending her holidays.

School re-opened to-day after the summer recess with Miss Lyla English in charge.

Master Charlie Wight, youngest son of Mr. and Mrs. Andrew Wight found a fifteen pound puff ball back near Beaver Creek Tuesday.

TOMATO SEASON

Baked or fried tomatoes should be served frequently during the season when tomatoes are plentiful and cheap.

Keeps Work Away

SOMME

NAPTHA SOAP

on Washing Day

House Dresses

Gingham House Dresses in smart style, for the O. S. figure. Made from excellent quality Canadian gingham in small checks. Trimmed with ric-rac braid and stitching. Roomy skirt, two pockets, half sleeves and generous tie strings. Excellent value at..... **$1.50**

Stamped Luncheon Sets

Pure Linen Luncheon Sets, consisting of three Mats, in brown linen, stamped in new oblong design. Two patterns to select from. Set..... **50c**

Otonabee Scotch Fingering

Fall shipment of Otonabee Scotch Fingering—the ideal knitting wool. Made in Peterborough. Choice of black, grey, white or cardinal. Per ¼-lb. skein the price is..... **29c**

Silk Hose

Excellent quality Fibre Silk Hose at a special price for Wednesday. Fashioned to fit, seamed or seamless, in a choice of grey, brown, nude, white or black. All sizes. Pair, 39c, 2 for **75c**

Parasols

Be prepared for showers by purchasing a good Parasol. We are offering a special that means a saving of more than 25 per cent. English silk and wool tops, taped edge, steel frames, bakelite tips and ferrule, carved wood handles in newest styles and leather loop for carrying. Complete with silk cover. Regular $7.00, for... **$4.95**

Stamped Goods at 45c

A collection of odds and ends in Stamped Goods that will be cleared Wednesday, consisting of Pique and Chambray Dresses and Rompers, Women's Nainsook Gowns, Pillow Cases and Linen Towels. Regular 60c to 98c values. Clearing at, each..... **45c**

Congoleum Rugs

A newly arrived shipment of these well-known Rugs, featuring the latest designs and color combinations, as well as many of the popular staple numbers. Big range of sizes in patterns suitable for any room in the home at prevailing prices. : 2 x 3, $9.00; 2½ x 3, $11.25; 3 x 3, $13.50; 3 x 3½, $15.75; 3 x 4 $18.00.

THE BARGAIN FOURTH

Corsets, 98c

A Corset for almost any type of figure. High, medium or low bust. Made of durable quality coutil. Four hose supporters. Sizes 24 to 28. Pair.... **98c**

House Dresses

Attractively styled House Dresses of chambray or percale. Round neck, short sleeves, roomy skirts and trimmed with bias binding. Regular $1.25 value, for..... **75c**

Children's Dresses

Exceptional value offered in Children's Dresses. Made of plain chambray and trimmed with bias tape and applique designs in contrasting colors. Sizes 2 to 10 years..... **50c**

Pullovers

All-Wool Knitted Pullover Sweaters, round neck, long or half sleeves. Good range of sizes and colors. Wonderful value at, each..... **75c**

THE J. C. Turnbull CO. LTD

NEW SWEATERS

Early fall Sweaters have just arrived and are very moderately priced. There are those of the sleeveless waistcoat type, others in brush wool and ribbed sleeves. Finest of wools used. Soft brown tones are in evidence; also a generous showing of grey shades may be found. Two-toe effects are cleverly arranged, giving a very pleasing effect. Assorted sizes..... **$4.75 and $6.75**

SAMPLE FALL HATS

Individual models used as samples by a leading millinery house. Copies of authentic Parisian and New York styles. Just a limited quantity, selling at 1-3 less than regular value. **1/3 rd. OFF**

Small Wares

Skeins of Mending Wool, 6 for 25c
New stock of Pearl Buttons, card.....10c and 15c
Hooks and Eyes, on tape, yard.....25c
6-yard rolls India Tape, 2 for 15c
Coat's Darning Cotton, 2 for 15c
White Bias Seam Tape, 6-yard bolts.....2 for 25c
¼-inch Elastic, black or white.....3 for 10c
Dr. Parker's Waist and Garters.....79c
Waving Irons.....35c
Wavo Hair Curlers, 5 on a card.....19c
English Sewing Needles, 14 to pkg., per pkg.....5c
Princes Pat Hair Nets, single mesh.....3 for 25c
Clarke's Stranded Cotton, 3 for 10c
Crepe Paper, for decorative purposes, roll.....10c
Men's Sock Supporters, per pair.....19c
5-yard Corset Laces, pink or white.....3 for 10c
10c Writing Pads, linen paper.....4 for 25c
Women's and Misses' Hose Supporters.....19c

Cloth Dresses

An ideal business or general purpose Dress. Made in simple, practical style from pure wool pebble crepe. An attractive, hard-wearing material that will not crease and sheds the dust. These Dresses may be had in sand, brown or navy, are suitably trimmed and comes in sizes 16, 18 and 20. Each..... **$6.00**

Table Cloths

Damask Table Cloths, suitable for general use. Bleached a snow white. Hemmed ends. Assorted small designs. Size 54 x 54. Each..... **89c**

Children's Hose

School Hose in black, brown or white, 1/1 rib, knit from superior cotton yarns. Very durable. Sizes 6½ to 10. Pair..... **25c**

Val Laces

New shipment of Val. Lace Edgings, much in vogue for dress trimmings. Pretty designs. Yard..... **5c to 15c**

Grey Wool Blankets

Single Blankets in plain grey, all pure wool, closely woven. Ideal for campers. Whipped edges. About 3¾ lbs. weight each. Size 60 x 80. Each..... **$3.25**

English Tweeds

Just received a shipment of Yorkshire Tweeds in mannish effects. Admirably suitable for hiking breeches, sport suits or boys' wear. Dark mixtures, all pure wool and very durable. 54 inches wide. Yard..... **$1.95**

China Fruit Bowls

Large family size China Fruit Bowls, well finished and neatly decorated. Three designs to choose from. Regular $2.00 value. Wednesday only, each..... **$1.00**

China B. and B. Plates

Bread and Butter Plates of English China, prettily decorated in violet and rose spray design; also have scalloped edge. Regular price, 15c each. Wednesday..... 6 for **69c**

Wash Day Special

1 large package of Princess Soap Flakes, 3 packages of Ammonia, 2 bars of P. & G. Soap and 3 lbs. Washing Soda for..... **69c**

"Wear-Ever"

Potato Pot

"Wear-Ever" Aluminum Potato Pot and Steamer combined. Can be used also as a pudding pan or double boiler. Will last a life time. Regular $2.95. Wednesday.... **$1.95**

Aluminum Dish Pan

14-Qt. Aluminum Dish Pan, finished with roll rim. 20 years' service guarantee. A regular $2.25 line, for..... **$1.39**

JEWS DISREGARD OWN COMMITTEE

Resolution to Remain Away From Unofficial Meetings in Montreal

SCHOOL ENQUIRY

MONTREAL, Sept. 2—(Canadian Press.)—Representatives of thirty-eight Jewish organizations have decided to boycott the three Hebrew Commissioners named as part of the committee of nine appointed by the Provincial Government to study the Montreal school problem.

By a vote of 38 to 19, the Jewish community council and the United Synagogues have adopted the following resolution:

"It is resolved that the congregations societies, Talmud Torah (Hebrew Schools) and other organizations shall not send delegates to the unofficial sittings of the three Jewish commissioners but should send delegates only to the official sittings of the school commission of nine."

The action is taken, it is stated, because it is not thought that the three Jewish members named to the commission are representative of the majority of Montreal Jews.

CAVAN LAWN SOCIAL

Misses Margaret and Lazelle Lang Entertained Girl Friends.

CAVAN, Sept. 2.—A pleasant social gathering was held on the lawn of Mr. and Mrs. Harry Lang on Thursday afternoon, when the Misses Margaret and Lazelle entertained their girl friends and Mrs. Lang some of the ladies of the neighborhood. The girls spent the afternoon playing croquet and ball. Lunch was served on the lawn and a very pleasant time enjoyed.

Amongs those present were: Mrs. J. Hunter, Mrs. E. Syer, Mrs. R. S. Staples, Miss A. Kelly, Mrs. F. Staples, Mrs. J. W. Perrin, Misses Gwen Hunter, Helen and Lily Syer, Olive, Mildred and Helen Smith, Norma Ruth and Gwenyth Staples, Muriel Matchett, Edna Heaslip, Jean and Isabelle Syer and Eleanor Walker.

Meeting Thursday.

The Ladies' Aid of Cavan Church will hold their September meeting at the parsonage on Thursday afternoon. Miss Rorke, daughter of our former pastor Rev. G. S. Rorke, missionary on furlough will be present and talk to the ladies about the work in Japan. Lunch will be served and a collection taken. All the ladies on the appointment are cordially invited to be present.

J. McNeil Hurt.

Mr. John McNeil had the misfortune to slip on the verandah steps and fall Wednesday last, injuring his hip. He is now confined to bed.

Mr. A. Kennedy and Harry spent a few days in Toronto, remaining over the week-end.

Mrs. Walker, her daughter Eleanor and son, of Medicine Hat, are visiting her father, Mr. J. Coulter and other friends.

Mr. and Mrs. Swain, Valentia, spent the week-end visiting Mrs. Swain's brother, Mr. D. J. Hunter and other friends in Cavan.

Mr. Osborne Staples has gone to Toronto, where he will occupy a position on the teaching staff of the public schools of the city.

Miss Olive Perrin, Toronto, spent the holiday week-end visiting her Miss Alma Perrin who has spent a week in Toronto returned with her. parents, Mr. and Mrs. J. W. Perrin who has spent a week in Toronto, returned with her.

TWO O. T. A. OFFENDERS

Tweed and Marmora Men Prefer Jail to Fines.

MARMORA, Sept. 2.—Magistrate German of Bancroft had before him here on Friday two young men charged with infringement of the O.T.A. The night previous Constable G. O'Neill of Deloro found them in possession of six bottles of liquor. One was a local man but the other hailed from Tweed.

The former was fined $200 and costs with the alternative of three months in jail while the other who was more implicated was fined $400 or four months' imprisonment. Both chose jail and were taken to Belleville the same evening by Constable H. Gillen of Marmora.

12 BORDEAUX GUARDS ARE NOW IN THE TOILS

Four More Are Suspended in Connection With Serafini Probe.

MONTREAL, Sept. 2. —(Canadian Press.)—Four more guards at Bordeaux Jail were suspended Saturday as a result of information obtained by the Government Commissioner probing into the plot of last week, when Giuseppi Serafini attempted to escape and secret arrangements had been made for the get-away of three more of the robbers awaiting execution for the murder of Henri Cleroux, bank chauffeur in the Hochelaga Bank hold-up of last April. Up to the present 12 guards are in the toils. Four are awaiting trial on charges of complicity in the liberation plot while eight others are suspended from their functions.

GERMAN DOES 40-MILE SEA SWIM

HUSUM, Germany, Aug. 29.—Otto Kemmerich, Germany's best known "deep sea" swimmer, completed a swim recently from Husum to Wik Island, 40 miles out in the North Sea being in the water a little more than 12 hours.

Kemmerich made the voyage without companions in boats, as is the custom of most long-distance swimmers, and carried a watch and a compass in a water-proof pocket affair which fitted the back of his head.

MIDDLE SCHOOL EXAM RESULTS

Winnietta Saunders Awarded Medal for Highest General Standing.

AT CAMPBELLFORD

CAMPBELLFORD, Sept. 2.—The students at the Campbellford High School have been as successful at the Middle as at the Upper School examinations. There was a general complaint throughout the province that the Department tests were unusually severe this year, but the Campbellford students did not find them so apparently.

The medal won by Winnietta Saunders is awarded every year by Dr. H. S. Peake, a former student, who is now located in St. Louis, Mo., to the candidate making the highest general stand at the middle school examination. Miss Saunders made a phenomenal record taking first class honors in five, second in one, and third in one of the eight subjects.

One of the I.O.D.E. Scholarships is awarded for the best stand in English and the other for the highest marks obtained in British history.

The result of the candidate's examination is indicated by papers as follows:

First grade proficiency (75 to 100)—I; Second grade, proficiency, (66 to 74),—II; Third grade proficiency, (60 65) —III; Credit without proficiency (50-59)—c.

Pearl Abar—Anc. Hist. III; Alg. c Dorothy Ackerman—Anc. Hist. c; Lat. Authors III; Lat. Comp. II.

Clifford Baker—Lit. II; Alg. I; Lat Authors III; Lat. Comp. II; Fr. Comp, c.

Ward Baker—Lit. c; Br. Hist II; Alg II; Geom c; Physics II; Fr. Authors II; Fr. Comp c.

Helen Barrie—Eng. Comp. c; Lit. II; Br. Hist. c; Alg. II; Geom III; Physics II.

Kathleen Barrie—Lit. c; Br. Hist. c; Anc. Hist. III; Alg. II; Physics, II; Chem. III.

Nellie Bennett—Br. Hist. c.

Helen Bertrand—Lit. c; Alg. II.

Evelyn Bonnycastle—Anc. Hist. II Chem III; Lat. Authors c.

Frances Bonnycastle—Anc. Hist. c Harry Boyd—Lat. Authors III.

Grace Breckenridge— Lit. III; Br. Hist. c; Anc. Hist. c; Alg. c; Physics c; Chem. III.

Kinnear Broadsworth—Lit. c; Br. Hist. c; Geom. III; Physics c; Alg. c

Lillian Buchanan—Lit. III; Physics c.

Katherine Clark —Br. Hist. c; Anc His. c; Alg. I; Chem. c; Lat. Authors c.

Jack Clark—Lit. c; Br. Hist II.

Leslie Clegg—Lit. c; Anc. Hist. c; Alg. I; Chem II; Lat. Authors c; Lat Comp III; Fr. Comp. c.

Irvine Clemens — Lit. c; Physics III.

Donald Craighead —Lat. Anthors, c; Lat. Comp. c.

Jean Craighead—Eng. Comp. I; Lit I; Br. Hist. II; Alg. c; Geom. c; Physics c; Fr. Authors I; Fr. Comp. III.

Irene Davidson —Anc. Hist. c; Chem. c; Lat. Authors II; Lat. Comp. c.

Mary Dunham—Eng. Comp. C; Lit. III, Br. Hist. C; Anc. Hist. III, Alg. C, Geom. III, Physics C, Chem. III.

Viva Dun.Eng. Comp II, Lit. C, Br. Hist. C, Geom. C, Fr. Authors II, Fr. Comp. C.

Jean Eggleton—Eng. Comp. III, Lit. C, Br. Hist. C, Physics C.

Magnolia Fraser—Eng. Comp. C; Lit. C.

Alice Gurry—Anc. Hist. C, Chem. C, Lt. Authors III.

Jack Haig—Eng. Comp C; Br. Hist. C, Alg. III, Geom. C, Physics III, Fr. Authors C.

Bessie Hinton—Alg. C; Geom. C, Lat. Authors C, Latin Comp. C.

Lillian Hinton—Anc. Hist. C; Alg. C, Geom. I, Chem. III.

Margaret Irwin—Anc. Hist. II; Lat Authors I.

Helen McDonald—Eng. Comp. III, Lit. C, Alg. C, Geom. C, Fr. Authors C, Fr. Comp. II.

Jack McAvoy—Lit. C, Br. Hist. C, Alg. II, Geom. III, Physics C, Fr. Auth. C, Fr. Comp. III.

Garnet McGee—Eng. Comp. C, Eng Lit. C, Alg. II, Geom. C, Physics C.

Dorothy McGrath — Eng. Comp. Anc. Hist. C, Physics C, Chem. III, Fr. Authors C, Fr. Comp C, Alg. C.

Gibson McNamara — Eng. Comp. III.

Gbson McNamara — Eng. Comp. II Lit. III, Br. Hist. C, Alg. I, Geom. II ,Physics C, Fr. Authors C, Fr. Comp. C.

Dora McRoberts—Anc. Hist. II, Alg. C, Geom. C, Physics C, Chem. C.

Emma Massie—Eng. Comp. II; Lit C, Br. Hist. I, Alg. III, Geom. III, Physics C.

Gertrude Murphy—Anc. Hist. III, Geom. I, Physics C, Lat. Auth. III, Lat. Comp. III, Fr. Authors II, Fr. Comp. II.

Janet Nelson—Eng. Comp. III, Lit. C, Alg. C, Geom. C, Physics III, Fr. Authors II, Fr. Comp. III.

Grace Orr—Eng. Comp. III, Lit C, Br. Hist. C, Anc. Hist. C, Alg. C, Geom. II, Physics III, Chem. C.

Agnes O'Sullivan—Eng. Comp. C, Anc. Hist. C.

Margaret O'Sullivan—Eng. Comp. C, Br. Hist. C, Anc. Hist. C.

Violet Patrick—Alg. I, Geom I.

Helen Rieudeau—Eng. Comp. C, Br. Hist. C, Anc. Hist. III, Alg. II, Geom. C. Chem. C.

Winnietta Saunders—Eng. Comp. III, Eng. Lit. II, Br. Hist. I, Alg. I, Geom. I, Physics C, Fr. Authors I, Fr. Comp. I.

Edith Stillman—Lat. Auth. III, Lat. Comp. II.

Hazel Thomas—Anc. Hist. I.

Everett Thomas—Anc. Hist. C, Chem. II, Lat. Authors C, Lat Comp. C.

Jack Twigg—Lat. Comp. C.

Arthur Wallace—Alg. II, Chem. C.

Howard Wood—Lat. Authors C.

Scholarships:

Dr. Peake Medal—Winnietta Saunders.

I.O.D.E. English Scholarship—Jean Craighead.

I.O.D.E. British History — Emma Massie

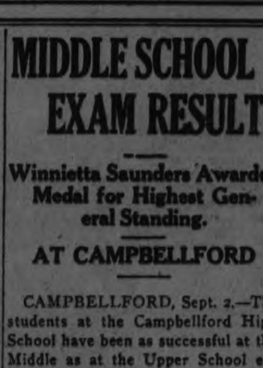

Cuticura Heals Pimples

On rising and retiring gently smear the pimples with Cuticura Ointment on end of the finger. Wash off the Ointment in five minutes with Cuticura Soap and hot water. Continue bathing for some minutes, using the Soap freely.

Sample Each Free by Mail. Address Canadian Depot: "Cuticura, P. O. Box 2616, Montreal." Price Soap 25c. Ointment 25 and 50c. Talcum 25c. Try our new Shaving Stick.

LAKEFIELD PERSONALS.

LAKEFIELD, Sept. 2.—Mr. and Mrs. Rodney Cameron of Toronto are guests of Mrs. E. Cameron for the week-end

Misses Wilson and Sunkist of Peterboro are guests of Mr. and Mrs. H. E. Peacock.

Mr. Jinnison of Agincourt is the guest of Mr. and Mrs. W. Hawkins.

Mr. Jas. Shaw of Toronto is the guest of Mrs. Cameron for the week-end.

Miss K. E. Simpson leaves on Monday to motor to Toronto to resume her position on the staff of the Kew Beach School.

Mr. Wade Ridpath of Chicago was the guest of his uncle, Mr. Jas. W. Ridpath last week.

Mr. and Mrs. D. H. Morrison and son of North Bay are guests of the Misses Ray.

Miss Helen Brookes of Young's Point was in the village on Saturday.

Miss Elsie Sherin left this week for Ottawa to resume her position on the teaching staff of the Normal Model School.

Miss Mary Hampton spent the week-end with Mr. and Mrs. D. H. Charlton, Kawartha Park.

Dr. and Mrs. J. R. Fraser returned on Friday to their home in Montreal after spending a few days with the former's father and brother in the village.

Mr. F. H. Amys visited friends in Lindsay and Bobcaygeon last week.

Mr. and Mrs. Harold Kidd and family of Toronto are week-end visitors of Mr. and Mrs. A. J. Kidd.

Mrs. F. J. Moore is spending a few weeks at "Star Cottage", Stoney Lake.

Mr. A. H. Clarke was in Toronto for a few days last week.

Miss Helen Simpson has returned from a visit to friends in Kirkfield.

Miss Elsie Ogilive of Toronto is visting her father and sister in the village.

Miss Jean Erskine leaves on Monday for Millbrook where she will teach for the next year.

Miss Jean Thompson left on Friday for Sault Ste. Marie where she will resume her position on the teaching staff.

Mr. and Mrs. Robert Watson returned on Saturday from a week's visit to friends in Apsley.

Mr. Jack E. Langley is visting friends in Toronto.

Mrs. Rosen and son of Midland are guests of Mr. and Mrs. Mark Paul.

Miss Vina Mounce of Toronto is visiting her parents, Mr. and Mrs. S. Manning.

Mr. and Mrs. G. Palmer of Toronto spent the week-end with the latter's mother, Mrs. J. G. Brown.

Mrs. Wm. Cox and Miss Lily Cox are visiting friends in Toronto this week.

Mrs. A. O. Sawyer of Homestead, Fla. was the guest of Mrs. Peter Baptie last week.

Miss Mollie Thomson is spending a couple of weeks visiting friends in Toronto and Campbellford.

Mr. Geo. Guillet and Miss Guillet of Cobourg were guests of Mr. and Mrs. J. W. Botterill last week.

Mr. and Mrs. E. R. Tate, Mr. Keith Tate and Miss Nancy Tate are spending a few days at Stoney Lake.

It Pays to Advertise.

Less Pot-washing

SMP Enameled Ware has the smooth surface and polish of fine crockery—without the breakage. And it is so very easy to clean—just like china, and therefore makes light work of pot washing.

Try this test. Take an SMP Enameled Ware sauce pan and an all-metal sauce pan of equal size. Into each pour a quart of cold water. Put on the fire at the same time. The SMP sauce pan will be boiling merrily when the water in the other is just beginning to simmer.

SMP Enameled WARE

"A Face of Porcelain and a Heart of Steel"

Three finishes: Pearl Ware, two coats of pearly grey enamel inside and out. Diamond Ware, three coats, light blue and white outside, white lining. Crystal Ware, three coats, pure white inside and out, with Royal Blue edging.

SMP "QUALITY" TRADE MARK

MADE BY THE SHEET METAL PRODUCTS CO. OF CANADA LIMITED
MONTREAL TORONTO WINNIPEG
EDMONTON VANCOUVER CALGARY

SOLD IN PETERBORO BY
The J. C. Turnbull Co. Ltd.

BUDGET OF LIVE NEWS FROM THE OLD LAND FOR EXAMINER READERS

CAMP-FIRE DANCE AT BIG JAMBOREE ATTRACTS PRINCE

Wembley Stadium is Scene of Great Empire Gathering of Boys — Memorable Scenes Enacted

Seated on a platform of pine logs before a camp fire, smoking his pipe and wearing a blanket around his shoulders, the Prince of Wales joined in the songs and choruses of the Boy Scouts from all parts of the Empire who took part in the Jamboree at the Wembley Stadium.

It was the end of a strenuous day during which the Prince had played a leading part, and the informal sing-song around the fire at the camp near the Stadium obviously appealed to him. Behind were the bell tents of the Scouts glowing softly with welcome lights.

The Prince lit his pipe and, turning to the Chief Scout, Sir Robert Baden-Powell, he asked: "What about a song?" And the songs came. Led by the sweet-voiced Welsh choir, who thrilled with their national songs, other groups took up the choral challenge. There, in the darkness, were sung the songs of the open air.

"BOM—BOM—BOMBAY."

Scouts from India rivalled the Welsh lads with a stirring song, "Oh, What a Happy Land is India!" with the catchy chorus, "Bom—bom—bom—Bombay." But when some silver-voiced English boys sang "My Nut-brown Maiden," the Prince, beating time with his pipe, joined in the chorus; and when "Widdicombe Fair" was sung by the Wessex contingent he led the singing, leaving Lord Glanusk and Sir Robert Baden-Powell to join in the chorus.

Then from out the darkness came the weird cry of the Scouts:

Tee lap she bah,
Tee lah she basha,
Cora bella, cora bella, ching, ching a ching,
A Cora (louder), a Cora (yell it), a Cora, Serama, Serama, Serah!

It was a surprise and a delight when the Prince left his seat just before the end of the concert and joined in a wild Highland reel in the light of the leaping flames.

Then, at the call of the bugle, there was a trail to the tents.

THE PRINCE'S TENT.

The Prince, who was one of the last to leave the camp fire, walked to his quarters, consisting of a small oblong tent, one section containing a table, six wicker chairs, and a hanging oil lamp. Partitioned off was the bed-room, with an iron bedstead, a tin washstand, two cane chairs, a small table with a shaving glass, and an oil lamp.

Reveille at six o'clock found the Prince up with the earliest. The camp was gay with healthy youngsters splashing at their toilet, while the Prince, in shirt sleeves and shorts, enjoyed a morning pipe.

Every Scout was keen on putting a final polish to his equipment in anticipation of the great Sunday morning service in the Stadium, attended by the Prince and 15,000 boys, conducted by the Archbishop of York.

STADIUM SERVICE

The congregation was spread out like a great khaki carpet, the gaudy neckerchiefs of the boys making a brilliant pattern, while the vivid patterns made a canopy of color.

By means of loud speakers, the service was heard distinctly in all parts of the Stadium, particularly the address of the Prince of Wales.

The Prince said:

You are the future Empire men, and it is up to you to carry out your Scout Law and be prepared for these great possibilities which, at the same time, will offer you a great opportunity. The best way to prepare yourselves is to go on with your scouting and gain all you can in health and strength both of body and mind.

If you go forward in the spirit that has brought you here today, you will not only find many of the difficulties of your life less formidable than they might appear, but, what is more important, you will also be setting an example in unselfishness that cannot fail to be a blessing to the community in which you reside and to the Empire as a whole.

LADY CREWE IS ROBBED OF JEWELS

Gems Valued at $8,500 Taken in Daylight Theft at Cowes

The Marchioness of Crewe, wife of the British Ambassador to France, who is among the guests of Sir Godfrey and Lady Baring at Nubia House, Cowes, had about $8,500 worth of jewellery stolen from her bedroom.

Lady Baring saw a stranger in the hall, who asked for Sir Godfrey Baring. Lady Baring said he would shortly be there. Without waiting, the man apologized and said he must be going.

He went out by a door leading into the garden where other members of the house party were, and then ran down the garden path and out of a gate into Cliff-road.

Shortly afterwards Lady Crewe's maid reported that she had found Lady Crewe's bedroom in disorder and a jewel case, which was left in a drawer of the dressing-table, open and many articles of jewellery missing.

The list of the missing articles is as follows:

Gold ring set with six large rubies.
Gold ring set with large diamonds.
Gold ring set with emeralds and diamonds.
Gold ring set with two diamonds and large pearls.
Gold ring set with diamonds and rubies.
Gold ring set with large rubies and diamonds.
Onyx and diamond brooch, long in shape, and set with a figure of Cupid.
Sapphire and diamond brooch, the sapphire resembling a star.
Emerald and diamond brooch.
Diamond brooch.
Platinum flexible bracelet, set with sapphires and diamonds.
Platinum flexible bracelet set with blue stones, with brilliants surrounding.
Pair of emerald and diamond long drop earrings in a square box, with Carrington's, jewellers, name on the box.
String of large black pearls.
Necklace of large imitation pearls with two clasps attached.

ELECTRIC CABLE FAULT DISASTER

An explosion caused by a fault in a main electric cable at Manchester, blew up the pavement in three places at the junction at Deansgate and King's-road, Manchester, and wrecked the premises of an optician.

A woman on the pavement at the corner of King-street West, was hurled some distance away but was uninjured, and a woman cyclist fell from her machine and suffered from shock.

Adam and Eve Tale Is Myth Says Canon Barnes, Now Bishop

"There was no special creation of Adam and Eve . . . probably a gradual evolution of a tribal group of monkeys, who slowly began to show a brain development characteristic of humanity," was the assertion to the London Evening News of Canon Barnes, of Westminster, who has been appointed Bishop of Birmingham.

The time had come, he added, when the biological doctrine of evolution must be accepted by all churches. According to biologists, an animal in whom human characteristics could be discerned probably appeared not less than about a million years ago.

Since then there has been a gradual development of that humanoid being, which has finally led to civilized man as we now know him. In this picture of the past there is no room for the garden of Eden.

C. P. Hall, who has been chief land agent to the Duke of Bedford since 1896, has resigned owing to ill-health.

Overseas Welsh On Visit to Eisteddfod Greeted By Audience

Nearly 200 Welshmen and women from overseas were introduced to an audience of about 16,000 at the Eisteddfod at Pontypool.

The "conductor," whose function it is to control these assemblies, called out the name of an overseas country. The visitors from that country stood up and bowed, while 10,000 voices cheered them.

Welsh people from the United States, Patagonia, India, Australia, and New Zealand were acclaimed in this way.

The Bard, who was chaired turned out to be last year's crown Bard, the Rev. Albert Jones, of Penmaenmawr.

Sir Richard Terry created a surprise among an audience reared musically on "Messiah," by appealing to them to leave alone for a time the "Bow-wow choruses of the classic oratorio, while they learnt something of the beauties of Handel's operas and songs."

CONRAD'S FUNERAL QUIET CEREMONY

Great Author Buried Under Trees in Canterbury Cemetery

Joseph Conrad, the novelist, was buried in a quiet corner of Canterbury Cemetery, in a coffin of plain yellow oak.

Although he has left a unique mark on English literature, the ceremony attracted very little public attention.

A few people came from London—his publishers, his solicitors, half a dozen friends. Mr. Cunninghame Graham and Mr. Edward Garnett, with Mr. W. W. Jacobs, were the outstanding writers present. Count Racznyski represented the Polish Minister, and a representative of the Polish newspapers attended. The Dean of Canterbury was there, but did not officiate, and also Canon Ashton Gwatkin, of Bishopsbourne, where Conrad had his home.

About sixty people, many of them Canterbury townsfolk, gathered under the trees at the entrance to Canterbury Cemetery. Conrad was a Roman Catholic, and at twelve o'clock a Requiem Mass was held in St. Thomas' Roman Catholic Church.

Dr. J. C. Carlyle represented the Royal Society of Literature. The floral tributes were comparatively few—not more than a dozen wreaths adorned the grave. These were personal, and contained words of intense sympathy.

Many Apply For Police Jobs, But Very Few Chosen

Chief constables and police authorities throughout England are concerned by the difficulty in securing recruits for the police, says the Daily Mail.

Nottinghamshire Constabulary requires ten men; no fewer than 380 candidates have applied, but only four have proved suitable. The Bristol force needs men, but of 600 applicants only three have passed the medical examination and satisfied other requirements.

Candidates for the police force must be of irreproachable character, between 18 and 30 years of age, at least 5ft. 9 ins. in height and of sound education. The lowest rate of pay is £182 per annum and the highest £2,000, each with allowances, followed after 25 years' service by a pension equal to half pay of the rank attained, or two-thirds pay if another five years are served. Pensions are based on a 5 per cent. contributory scheme.

Police training is now organized scientifically and big towns like Birmingham, Manchester and Liverpool have training colleges where recruits are taken through a course of police duties.

OLD IRISH SPINNERS

In connection with the Royal Dublin Society's Horse Show at Ball's Bridge, Dublin, an Irish Industries Fair was held, which proved a great success. The illustration shows to old ladies at work spinning.

TRAVELLERS WHO FORGET CLOTHING

London Hotel Managers Faced With Big Problem

VAST SHOPPING

New York Banker Left Fifteen Suits Behind

At this time of the year when wealthy visitors to London are filling their trunks with new treasures, one of the biggest problems that hotel managers have to face is to identify, and if possible restore to their owners, all the property that is left behind by departing visitors.

One type of visitor who is a familiar figure in the international hotels de luxe of the world, deliberately abandons great quantities of clothing and personal belongings with which he does not wish to be burdened, and often laughingly resents being reminded of them.

"This year people, particularly men, are leaving behind more things than ever," it is stated at the Savoy Hotel. "It is probably due to the vast amount of shopping that they are doing in London. They replace so many of their things while here that they do not worry about some of the things they brought with them. At the same time they all have to be informed of their 'forgetfulness.'"

An example of the nonchalance with which the wealthy traveller regards his wardrobes occurred at the beginning of the season when an English banker arrived at an hotel with five trunks and suitcases and two dressing-cases. He left for Paris by air, taking only one dressing-case and a suitcase, and from Paris went to New York from Cherbourg, never giving another thought to his other possessions in London.

He sent no reply to a letter which awaited him at his New York bankers reminding him of his luggage, which included 15 suits, and when he returned to his suite a month ago, he was surprised and almost embarrassed to find his abandoned clothes waiting for him.

Women, as a rule, do not leave behind so much as men.

KESWICK ESTATE SOLD FOR SONG

A mansion in the Lake District was sold for the value of its lodge at Keswick.

Bassenfell, a large house overlooking Bassenthwaite Lake, realized only £2,150, the price including a 28 acre farm and woodland, with about £500 worth of timber.

It had been sold to wind up the estate of the late Colonel Wheatley. The auctioneer said the property "would be a gift for £5,000." The house has 21 bedrooms.

SEASIDE ROMAN VILLA UNEARTHED

More discoveries at the Roman site on the east cliff at Folkestone, which is being excavated, have led S. E. Winbolt, the archaeologist in charge, to believe that it was the site of a villa with grounds sloping gently to the sea. Everything was lavish in the house, and there were at least three hypocausts or warming chambers for heating a house or a bath.

One of the most important of the discoveries is the remains of a cold plunge bath, which was probably filled in with earth more than 1,000 years ago. Both the inlet and the outlet drains have been found; there is pink cement on the walls, and on the bottom are big red tiles about 3 ft. square. The bath is 21 ft. by 15 ft.

A hypocaust found to the south of the site is 20 ft. square, and had 16 solid stone piers of unusual size, according to Mr. Winbolt.

"Within four working weeks we have laid bare 500 yards of Roman wall," Mr. Winbolt said. "Two corridors which each extend to 120 ft. at present may be found to continue to much greater lengths, and I think it very probable that the most interesting discoveries here are yet to come."

STORM DERAILS SCOTTISH TRAIN

Following a cloudburst, a mass of boulders, silt and sand, weighing nearly 100 tons, was swept down the hillside on to the railway line about a mile north of Invergarry Station.

A passenger train was approaching, and before the driver could pull up the engine had dashed into the accumulated debris. The engine was derailed, but neither the driver nor the fireman was injured.

The passengers, numbering about a dozen, suffered slightly from shock. They were conveyed to Fort William by motor char-a-banc.

PRINCE OF WALES ASSISTS FARMERS

Establishes New Breed of Sheep on His Cornish Estate

TESTS SEEDS

Information Passed to the Neighbors as to Results Obtained

On his Home Farm at the head of the Tamar Valley in Cornwall the Prince of Wales has established a new breed of sheep. It is a cross between the Kerry Hill and Dartmoor breeds, and is claimed to be the ideal sheep for this part of the country.

The Prince could give points to many farmers in his knowledge of scientific farming. He realized that his tenants, from one cause or another, were not getting the best out of their farms, and he determined some years ago to take over two or three farms as they fell vacant, work them according to the latest methods, and experiment with cattle and crops until he discovered the very best of everything for the soil, climate, and conditions in Cornwall.

It has been a difficult task, for the farmers of Cornwall are a conservative race. But although some still regard with diffidence the modern appliances employed on the Prince's farms, they do appreciate very keenly the results obtained.

Take crops. David Annand, the Prince's manager, makes a point of securing every kind of new seed produced and testing it on the Home Farm. If it is a failure the farmers of Cornwall are told all about it and they have the advantage of profiting by the failure at the Prince's expense. Should the trial prove successful, the same generous information is given.

CATTLE AND PIGS.

With regard to cattle, the Prince has established three pedigree herds—two of Shorthorns and one North Devons. Thousands of pounds have been spent on securing the best pedigree stock, the use of which is available to Cornish farmers at a very nominal fee. The Home Farm herds have won more than 200 prizes at cattle shows throughout the country.

Pig breeding in the county has recently received a large impetus by the registrations of the Large Lop-ear White, a breed which does remarkably well in Cornwall, but was not "fancied" until a little while ago when the Prince's manager, in conjunction with other experts, secured the opening of a Herd Book.

One thing in which the Prince has so far failed is the improvement of the horses in the county. The internal combustion engine has beaten him. He went to great expense in providing pedigree horses—Clydesdale, Hackney, and blood—at the Home Farm, but the motor age, with its tractors and other farm machines, has defeated his purpose. Farmers do not even want hacks; all of them have motor-cars. But this is not allowed to interfere with the work of the Stud Farm at Tor Royal. There the Prince breeds his own hunters, and by crossing Arabs with the Moorland ponies is trying to breed a new polo pony. So far success has not smiled on him.

The Prince is also trying to bring home to farmers the possibilities of scientific poultry keeping. An old monastic building long used for farm purposes at Landulp has been set aside for poultry keeping under the care of an ex-South African officer, Mr. Adrian Duplessis. Here "utility" chickens are bred from prize strains and birds and sittings sold to farmers at reasonable rates.

The public will have an opportunity of seeing some of the Prince's prize stock at the Utility Poultry show at the British Empire Exhibition next month.

ASTOR PORTRAIT DEFACED BY MARKS

The painting of Lady Astor, on the staircase at the House of Commons, which has been the subject of much controversy, has been defaced by a visitor to the House of Commons, who made pencil marks across one of the hands.

It is not a serious injury, but will need attention from the painter.

Mr. Rhys Hopkin Morris, M.P., first noticed the scratches while he was showing the painting to visitors.

He at once called the attention of the Speaker to the matter, emphasizing that objects of art should be protected by glass.

Woman Helpless In Motor Boat; Husband Overboard

Afloat with her three children in a motor-boat, which she did not know how to control, was the nerve-racking experience of a Brixham woman.

She had accompanied her husband on a trip from one side of Torbay to the other, and on the return journey her husband fell overboard. He saved himself by clinging to another boat.

His wife was left in a dangerous position. The boat was dashing for Torquay harbor mouth, and she could not stop it; the children were crying for help.

Fortunately the motor boat ran into a yacht, and the engine was stopped by the impact. The woman and her children were taken ashore in a state of nervous prostration.

Eyebrow Plucking Is Mode Of Developing The Egyptian Face

Fashionable women are now plucking their eyebrows in such a way that the face becomes Egyptian in appearance. The line of the eyebrow is made to tilt upwards the temple, making the eyes look slightly oblique.

There is a way of plucking the eyebrows to suit each face. The present fashion is to have rather thick, but not bushy, eyebrows. A famous beauty expert said to a "Daily Express" representative:—

"Fair eyebrows and eyelashes are not pretty—a golden-haired girl looks much nicer if here are brown. The color and thickness of eyelashes are as important as the color and thickness of eyebrows. Eyelashes need constant combing and greasing to make them thick and glossy."

While Cyril Stockwell, aged 17, of Winchester was cycling, a fly, entering his eye, caused him to relax his grip on the handle-bars. He was pitched off and killed, his skull being fractured.

SCOTTISH PEER TO SELL ESTATE IN FAMILY 700 YEARS

The prophecy of Thomas the Rhymer that—

"As long as a cock crows i' the North, there will be a Fraser in Philorth"—may yet be broken, for Lord Saltoun, descendant of the long line of Fighting Frasers, has sold the greater part of the Philorth estates, which lie in the north-east of Aberdeenshire, to a syndicate which will take possession next Whitsun. More than 10,000 acres, mostly agricultural land, will change hands, and Lord Saltoun, in a letter to his tenants, regrets that high taxation and other burdens force him to part with estates held by his family for more than 700 years.

Lord Saltoun's heir, the Master of Saltoun, has decided to sell the estate of Vaughton Hill, Rathen, and has given similar reasons to his tenants.

Lord Haig Trying To Recover Money For Ex-Officers From P.E.I.

Correspondence is passing between Earl Haig, President of the Officers' Association, and J. D. Stewart, Prime Minister of Prince Edward Island, with reference to the fox farm fraud in which Andrew Fraser Mitchell, a former emigration agent for the island, was found guilty at London Sessions last March of obtaining £1,191 in all from three ex-officers by false pretenses.

When he postponed sentence, Sir Robert Wallace, K.C., said he hoped the Government of the island would be able to help in repaying the money lost by the ex-officers.

Mr. J. D. Stewart, in a reply to Lord Haig, dated June 4, said "the whole question of reimbursement is under discussion between the Federal and Provincial Governments." Lord Haig, writing on June 17, expressed the hope that a decision would be arrived at promptly. No reply has yet been received to that letter. Lord Haig is sending a further letter.

It is stated that the Government of the Island already knows of six officers stranded there. The amount involved in the cases that have been brought to the notice of the Officers' Association is £2,500. In some cases ex-officers commuted their pensions to raise money to hand over to Mitchell.

MEN NEVER GROW OLD IN SUFFOLK

Dashing Cavalier Marries at 88 and Cycles at 94

Live in Suffolk and grow young!

At Woodbridge, Suffolk, on Bank Holiday, a resident of 97 took part in the sports, and entered for the tricycle race.

Nor is he alone in his youth, for in Suffolk, it would would seem, men renew their boyhood at 50, take up cycling at 70, and never, ever, think of growing old!

One "young man of 94," Mr. Mace, of Rookery Cottages, Ekye, cycles to Woodbridge, four miles away, every Saturday to do the shopping, and dodges the traffic as gaily as though he were only 14.

Six years ago Mr. Mace got married. But he did not hire a carriage. Instead he mounted his bicycle with an air—as befitted a handsome, dashing cavalier of 84—and rode swiftly to church to claim his bride.

Who would not live in Suffolk?

Resurrection of Body Is "Impossible" Idea Declares Bishop

"The idea that the resurrection of the dead means the re-collection of the material atoms of the body at the end of the world is impossible and unintelligent," said Bishop Gore at a conference of cremation authorities held at the British Empire Exhibition.

"Such a reconstitution is impossible if we reflect on what actually becomes in the lapse of years of the particles of the body. It has no reference to the question of cremation as opposed to burial, because cremation only does more rapidly what in any case ultimately occurs."

Bishop Gore added that he was glad to tell people haunted with theological scruples on the question of cremation that the idea of a material resurrection of the body received no sanction in the early days of Christianity, when people were, in many respects, more intelligent than the people of today.

CHURCH BARREL ORGAN.

The ancient barrel organ at Trottiscliffe Parish Church, near Wrotham, Kent, has been restored and is in regular use again.

It plays 60 hymn tunes, and the sexton usually turns the handle.

It is the only church barrel organ in England.

HOUSES OF STEEL AND WOOD LIKELY

British Investigate Plan to Eliminate Bricklayers And Plasterers

EASILY BUILT

Minister of Health Looks Into Plans of Eminent Business Men

Are we approaching the era of the brickless house, the type of dwelling that will eliminate the bricklayer, the plasterer, and other craftsmen? asks the Daily Express.

Mr. Wheatley, the Minister of Health, hinted at a possible revolution of building methods when he once more piloted his famous Housing Bill—or what remains of the original measure—through the House of Commons last night.

All through the protracted debates the sharpest criticism has come on the admitted inadequacy of labor.

Mr. Wheatley was once more assailed for his failure to obtain a sure guarantee of a sufficient supply both of workmen and materials, and one of his answers was a suggestion of schemes from which—if they are practicable—many of the men whose organizations have fought so furiously against "dilution" or "augmentation" will be eliminated.

"There is," he said, "a possibility of entirely new methods of construction and new materials in the building industry. I read in the newspapers that Sir William Joynson-Hicks the other day was able to lay six bricks in a minute.

"That meant something like 2,500 or 3,000 bricks a day, or approximately ten times the number which, it is said, the bricklayer lays. If we discover tomorrow some new method by which a bricklayer can do ten men's work at bricklaying it would be unreasonable to say that we must recruit the bricklaying industry at the rate we would have to do if the present output were maintained."

ALTERNATIVES.

Mr. Wheatley, however, was also concerned with the possibility of an alternative to bricks and bricklayers.

"Tomorrow morning," he said, "I am to inspect a system of building houses largely by steel and timber, which is the product of one of our eminent business men.

"He is not a dreamer, but a man who has made his reputation in the business world. I have also had submitted to me within the past few days material for erecting a house coming from one of the best-known business men of the country.

"He claims that it would give us more substantial houses, more beautiful houses, give us houses in a tithe of the time, give them to us more cheaply, and give them to us without the service of either the bricklayer or plasterer.

"Taking it on its face value, it seems promising, and there is no reason why it should not succeed."

The Minister of Health is the most thorough-paced Socialist in the Government. It is common knowledge that he has been unable to get all he wanted from the building trade unions.

So last night he metaphorically told them to keep their bricklayers and he would get on with the houses.

SUGGESTS "DUG-OUTS" TO EASE TRAFFIC

Grahame White Plan Calls for Garages Under Squares

An interesting scheme for underground motor parks, which, it is contended, would go far towards solving London's problem of congested streets, is put forward by Claude Grahame-White in a letter to the "Daily Express."

He suggests the construction of two-storeyed garages under the London squares, and points out the value of such subterranean shelters in the case of air raids arising out of any future war.

"The traffic congestion," writes Mr. Grahame-White, "is aggravated by the dearth of garage and parking accommodation throughout the metropolitan area. A large number of private owners have, since the war, been unable to afford the luxury of a chauffeur, and are forced to leave their cars in the streets unattended.

SLOPES.

"My proposals entail the provision of garages, having separate entrances and exits by means of inclined planes, under all the principal squares in the congested areas of the City and West London. Such a scheme would require the sanction and approval of the State, who could either build these garages and shelters, or could grant concessions to private companies.

"While undoubtedly the initial cost would be considerable, the trading should show a substantial profit revenue, and in view of the national benefit of these shelters under war conditions I suggest that the State should make a nominal annual charge for the concession. It should be granted for a term of, say, ninety-nine years, at a peppercorn rental, or, where building costs might not show a commercial return, a State subsidy might be paid.

"A garage would be constructed on at least two levels, on the most modern principles, such as the Automobile Club garage at Detroit, where no elevators whatsoever are used, and where every car has immediate access to the slipways without being blocked by other vehicles.

"On the floor nearest the ground level would be housed cars for short period garage. The first sub-basement would be reserved for longer periods, with car wash and work shops, and on the lower sub-basement would be chauffeurs' quarters and a restaurant.

COUNTY PRISON SOLD FOR $15,000

Flint County Gaol, near Mold, which cost $300,000 to build, was sold by auction to Richard Hughes, a Liverpool shipper, for $15,000.

The old gaol, which was used as a military detention barracks during the war, was for 18 years occupied by the Jesuits as a college, and later as a convent.

Empire Warrior

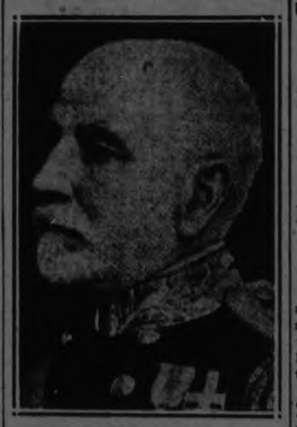

Admiral Sir C. Arthur Bridge, who passed away in England recently at an advanced age.

LAUGHING JACKASS IN ZOO CONCERT

Listeners-In Hear Chuckle Of Australian Kingfisher

SEA-LION CHORUS

Hyena Too Full to Perform But Comes Through Later

After broadcasting the Surrey nightingale the laughing jackass at the London Zoo naturally came next.

In preparing to give the country a Zoo concert by wireless, the British Broadcasting Company carried out some strange and novel experiments in the Gardens after visitors had left.

The whole test centred round an extraordinary new device which has been christened "The Wireless Perambulator." Packed inside a gadget which looks like a portable refreshment barrow from a big railway station is a transmitting apparatus which has two-thirds of the power of a relay broadcasting station such as Plymouth. Above it rise two wireless aerial masts ten feet high. The microphone is carried at the end of several yards of flex.

The "wireless perambulator" first visited the laughing jackasses (Great Australian Kingfishers they prefer to be called). It was getting dark and the sleepy birds only emitted squeaks and flutters. A keeper disturbed them, but they scarcely smiled.

BIRDS CHUCKLE.

Then it was suggested that the whole procession should move off, and two of the birds naturally started to chuckle. Everyone joined in at the infectious sound—even the busy experts.

The birds' laughter "came through" perfectly, and the perambulator left for the laughing hyena so as to compare chuckles. On the way the seals sang their oratorio, which will also be broadcasted to the country later on.

"Punch," the star humorist among the hyenas, was full fed and refused to perform at first.

"I can hear the brute snuffling," came the report of the listener at the head-phones. Bones were waved in front of the great jaws, but the sounds made by the hyena suggested a fresh breeze and a channel steamer rather than mirth. He worked up some enthusiasm a little later and "blasted the microphone." (The language is that of the engineers.) The power was lessened, and "Punch" was also passed as perfect for broadcasting purposes.

FAMOUS VAN DYK REPORTED FOUND

Fred M. Thompson, an antique expert, of Grange Oversands, has discovered in the Furness district what is said to be the famous original picture of Anthony Van Dyk, "Our Saviour, wearing the Crown of Thorns."

The picture is valued at £60,000.

Mr. Thompson is said to have been offered $30,000, a half-share, by a cotton manufacturer, of Blackburn.

STOCK EXCHANGE SWEEP IS BANNED

Police Commissioner Warns Organisers of Intention to Prosecute

A sensation has been caused in London by an intimation from the Commissioner of Police that if the Stock Exchange Derby sweepstake, the largest in Britain, takes place next year he will consider the question of a prosecution, says the Daily Express.

Will the ban also apply to the Derby sweeps promoted by the Baltic and other exchanges—and will it spread to the West End clubs. These are the questions which are being asked. The organizers of the great annual Stock Exchange event are consulting eminent lawyers.

TWO LAWS?

Should action be taken against the Stock Exchange and not against the clubs, the ridiculous situation will arise next June that a Home Secretary, fresh from ordering a prosecution, may enter his club to find his fellow-members putting down their names on just such a list as he seeks to prohibit in the City. Is there, asks the Stock Exchange, to be one law for the City and another for the West End?

This year's Stock Exchange Derby sweepstake amounted to £100,000. The first prize was £50,000, and £10,000 went to charity. Since the sweeps were inaugurated twenty years ago (when there was the modest total of £100) charities have received £35,000 from the proceeds. No profits are made by the organizers, who give their time for nothing, and not a word of doubt has ever been cast on the fairness of the proceedings.

STREET-SWEEPER IS PHILOSOPHER

Friend of Famous People Leads Life He Chooses

TOUR OF EUROPE

Library of 2,000 Books in Pimlico Contains Many Treasures

There is something remarkable about the man who is content to be a street sweeper for twenty-three years when his talents and education fit him for the office work that is offered to him.

Daniel O'Brien, the street sweeper employed by the City of Westminster who was a guest at the wedding of Lady Ursula Grosvenor, is this remarkable man.

He lives among 2,000 books in his home at Pimlico. The walls of his rooms are covered with certificates that he has brought back from his pilgrimages and pictures of famous men who have known him for years.

There is an autographed book by Father Bernard Vaughan lying among treatises on political economy, and rare editions of almost forgotten writers. By their side are letters signed by men whose signatures on a cheque are worth unknown fortunes. Invitations to weddings that fluttered the society dovecotes keep company with letters acknowledging the receipt of a copy of the works of Mrs. Francis Meynell, which were sent as presents to the houses that cluster round Park-lane.

All are there because, as Mr. O'Brien states: "I never toadied. . . . I was content to be a street-sweeper because I liked the open-air life." He hoped that he had earned "a little respect from the world."

He is worried about the fame that has found him out.

"I did not want the notoriety," he said to a "Daily Express" representative. "I have led my life as it suited me. I have gained in education where I have missed worldly wealth. When I went to Oxford last year and walked through the colleges it was worth more to me than a great deal of money.

"I went to Lourdes on a pilgrimage of faith. It did not matter that I had to save up for months ahead, go as cheaply as I could, and then come back to start saving for my next trip. I have been to Rome twice, to Vienna—by going down the Rhine—and I have walked to Dover, and gone through the Dickens country.

"Once I landed at Santy Sebastian, in Spain, because I took the wrong train. It meant that I lost eight hours out of only a week's holiday, but it was all an education, and now, when my time comes to retire, I shall be able to teach other people. I can pass on what I have learned."

MERCHANT'S BODY FOUND IN BOGHOLE

Irish Mountain Mystery is Solve After Two Years

A grim discovery was made in a boghole near the top of a lonely mountain on South Armagh. Policemen, who were dragging the boghole with irons, brought to the surface the remains of J. M. Fraser, a merchant of Newtonhamilton, who has been missing since July 5th, 1922.

Mr. Fraser was kidnapped by a party of armed men while he was driving into Newry in a motor lorry, accompanied by one of his children. At the time armed bands were very active on the Northern border, and, despite the most extensive inquiries, no trace of Mr. Fraser could be had from the time that his child saw him drive away with his captors.

"We are satisfied, from the evidence, that the remains we have inspected are those of William John Fraser, of Newtonhamilton, and that he was foully murdered by armed men on or about the 5th July, 1922."

This verdict was returned at an inquest held in Newtonhamilton, Co. Armagh, on human remains that were found buried in a bog hole on the top of Ballard Mountain, near Camlough.

The bog hole was dragged by members of the Royal Ulster Constabulary in consequence of information that had reached Alexander Fisher, solicitor, who had acted for Mrs. Fraser in her claim for £5,000 compensation in respect of the death of her husband. The claim came before Mr. Justice Wilson at the Armagh Assizes, and was adjourned for further evidence regarding death.

Mr. Fraser was a well known Orangeman, but the police found in the bog hole along with the remains various Catholic emblems. It is believed that he was "courtmartialled" and shot, and that when the body had been placed in the bog hole stones had been placed on top of it.

Dr. Potts said that the remains consisted of a skeleton, some hair, and a piece of skin. The lower jaw was fractured, and a portion of the upper jaw was injured. Considerable violence, apparently, had been used before death.

The remains were identified by the condition of the teeth in the lower jaw and by the hair.

The circumstances in which Mr. Fraser disappeared were told by his little daughter Rita. She said that she was driving in a motor lorry with her father on July 5th, 1922, when it was stopped by three armed men, who jumped out from behind a ditch. Her father fought with the men, but eventually was taken away a prisoner.

"Daddy wanted to kiss me before he went," the child added, "but the men would not let him. I never saw him again."

RIGID ETIQUETTE BREAKING DOWN

The revolt in the medical profession against the autocratic ban on the appearance of doctors' names and photographs in the newspapers is growing rapidly. The "Lancet" declares that the time has come for a readjustment of the old-fashioned secretiveness hitherto adopted. It states;—

"We are in entire agreement with the assertion that some sort of co-operation is desirable with the lay Press. The withholding of everything but the name of the medical authority is regarded as a sort of professional snobbishness, difficult to understand and apt to annoy."

THE C.G.E., BETHANY, LAKEVIEWS AND MAPLE LEAFS WIN THEIR O.B.A.A. GAMES

"Epinard" Beaten by "Wise Councillor" - Tilden Defeats Richards - Pirates Gain On Yanks

C.G.E. ELIMINATE OSHAWA MOTORS

Electricians Made It Two Straight, Harvesting 18 Hits for 17 Runs.

OSHAWA SCORED 5

Canadian General Electrics slammed the offerings of three pitchers all over the Exhibition Grounds on Saturday and finished on the right end of a 17-5 score in the second game of their series with General Motors of Oshawa in the second round of the Intermediate O.B.A.A. semi-finals.

Salter Webster and Bennett were the luckless three. Salter started the fray. He lasted slightly more than six innings and was touched for 15 hits and 11 runs. He hit one batter and struck out four. He served up a mean curve which puzzled the locals at the start, but they soon got on to it.

Webster entered the argument with two men on and nobody out in the seventh. He had lots of stuff, but was wild as a hawk, walking five and hitting one. He yielded two hits and five runs in one and two-thirds innings.

Bennett was pressed into service in the eighth. He allowed one hit and one run in his short session.

"Bun" Frost was the Electricians' mound artist. He got away to a bad start when three hits and a pair of errors sent across four runs in the first inning. From then on he kept the hits well scattered and ten of the enemy were stranded. He hit one and walked two, and was given first-class support.

Turner was the big noise with the bat. He had a triple, two singles and a sacrifice and was hit once in five trips to the plate. Rose and McCarney each had three safe swats. Belding, Cretney and Jubb led the Oshawa hitters with two apiece. Belding was the fielding star. He roamed all over the outfield and pulled in six hard flies. Rose led the local fielders. He made but one slip in ten chances and started a fast double play.

The game was featured by some daring base running. McCarney scored from second on an infield out and Wolfe scored from the same station when Cretney dropped Rose's short fly back of short.

Gen. Motors.	AB	R	H	PO	A	E
Hall, ss	5	1	1	1	1	0
Belding, cf	4	1	2	6	0	0
Bennett, rf	4	1	1	0	0	1
Cretney, lf. 3b.	5	1	2	1	1	1
Jubb, c	5	0	2	7	1	0
Webster, 2b,p,lf	4	0	1	3	1	1
Hobbs, 1b	4	0	0	5	0	0
McDougall, 3b.	2	0	0	0	0	1
Bennett, 3b, p	1	1	0	1	0	0
Salter, p, 2b	4	0	1	0	5	0
	38	5	10	24	8	4

C. G. E.	AB	R	H	PO	A	E
Wolfe, cf, 2b	5	3	2	3	0	1
McCarney, lf	6	2	3	0	0	0
Ross, c	5	0	2	5	1	0
Rose, ss	5	2	3	6	3	1
Dugan, 1b	4	0	0	6	0	2
Barrie, 2b	6	2	2	2	1	0
MacPherson, 3b	5	4	2	1	0	1
Turner, rf	3	2	3	3	0	0
Frost, p	4	2	1	0	1	0
	43	17	18	*26	6	5

*Salter out bunting foul on third strike.

Earned runs—C. G. E., 7; Oshawas, 2. Two-base hits—Barrie, McCarney, Wolfe, Jubb. Three-base hits—MacPherson, Turner. Stolen bases—Cretney, 2; Belding, Bennett Hobbs, Bennett, MacPherson, 2; Wolfe, Ross, Rose, Turner, Frost. Sacrifice hits—Webster, MacPherson, Turner. Bases on balls—Off Webster, 5; off Frost, 2. Struck out—By Salter, 4; by Frost, 5; by Webster, 2. Hit by pitcher—By Frost, 1 (McDougall); by Salter, 1 (Rose); by Webster, 1 (Turner). Left on bases—C. G. E., 11; Oshawa, 10. Double play—Rose to Dugan. Umpires—Rowden, Port Hope, at plate; Skitch, Cobourg on bases.

By innings:

Gen. Motors	400000010— 5 10 4
C. G. E.	01081354x—17 18 5

SPINNERS DEFEATED

Campbellford Mill Team Won by 19-8 Saturday.

CAMPBELLFORD, Sept. 2.—The second game of baseball played by the Spinners of the Campbellford Cloth Company against the rest of the mill men was on Saturday afternoon and the score was nineteen to eight in favor of the "Rest of the mill."

The following is the Spinners team:

H. Lambert, c; W. Blakely, p; H. Malhoit, 1b; D. White, 2b; J. Storril, 3b; C. Smith, ss; B. Relf, lf; F. Welsh, cf; W. Baker, rf.

The "Rest of the Mill" team is as follows:

J. Poulton, Jr., c; E. Dummitt, p; C. Montgomery, 1b; R. Ayrhart, 2b; V. Cochrane, 3b; J. H. Bell, ss; F. Blake, lf; R. Bloye, cf; F. Beaudoin, rf.

Captain of Spinner's team—W. Blakely.

Captain of "Rest of the Mill" team—C. Montgomery.

Umpire—M. Hylton Beatty.

These games are becoming very interesting.

British Alarmed At Loss Of Soccer Players To U. S.

Officials of the Association Football Association in England and Scotland are becoming somewhat alarmed over the number of players they are losing through the offering of better inducements from clubs in the United States and on the Continent. The larger teams are said to have accepted terms offered by clubs in this country, while most of those lost to the English elevens have agreed to go to the Continent, particularly to Spain. All this is taken to she rapid progress of Association football outside of England and Scotland.

RICHARDS GAVE TILDEN BATTLE

Tennis Champion Forced to Five Sets in Davis Cup Semi-Final.

MEETS JOHNSTON

FOREST HILLS, Sept. 2.—William T. Tilden was forced to five thrilling sets Monday before he conquered his youthful former pupil, Vincent Richards, in the semi-finals of the National tournament and won the right to defend his title to-day against the man who has been been his chief rival for the past five years, William M. Johnston.

But the crown that Tilden has worn for four successive seasons came perilously close to toppling from his head before he beat back the spectacular challenge of Richards, who not only took two sets from the title holder but came within a point of winning a third. Tilden, however, facing the closest call he has had since he took five sets to turn back Johnston in the 1922 title finals—the last time he was forced to that limit—rose to the greatest heights of his brilliancy to check the young Olympic champion. The scores of this epic struggle were 4-6, 6-2, 8-6, 4-6, 6-4.

Tilden's stirring victory followed a crushing triumph in the other semi-final match by Johnston who smothered Gerald L. Patterson, leader of the Australian Davis Cup forces, by the score of 6-2, 6-0, 6-0.

LEAGUE STANDING.

INTERNATIONAL.

	Won.	Lost.	P.C.
Baltimore	100	40	.714
Toronto	88	56	.611
Buffalo	71	69	.507
Rochester	73	72	.503
Newark	67	75	.472
Syracuse	65	73	.471
Reading	53	82	.393
Jersey City	44	96	.314

Saturday's Scores.

Baltimore 4-3, Toronto 3-2.
Buffalo 12, Aeading 6.
Rochester 7, Newark 6.
Syracuse 6, Jersey City 5.

Sunday's Scores.

Toronto 9, Rochester 6.
Newark 11-2, Baltimore 5-3.
Reading 14, Jersey City 9.
Buffalo 14, Syracuse 6.

NATIONAL LEAGUE

	Won.	Lost.	P.C.
New York	76	30	.603
Pittsburgh	75	51	.595
Brooklyn	74	54	.578
Chicago	68	59	.535
Cincinnati	69	62	.527
St. Louis	54	76	.415
Philadelphia	49	77	.389
Boston	46	82	.359

Saturday's Scores.

Philadelphia 7-10, Boston 1-8.
Pittsburgh 12, Cincinnati 3.
Brooklyn 8, New York 5.
Chicago 6, St. Louis 5.

Sunday's Scores.

Brooklyn 3, New York 2.
Pittsburgh 2, Chicago 0.
Cincinnati 5, St. Louis 4.
Other clubs not scheduled.

AMERICAN LEAGUE.

	Won.	Lost.	P.C.
Washington	76	55	.580
New York	74	55	.570
Detroit	69	68	.535
St. Louis	67	62	.519
Cleveland	61	70	.466
Boston	58	70	.453
Philadelphia	58	73	.443
Chicago	55	72	.433

Saturday's Scores.

Philadelphia 18-7, Boston 7-2.
New York 2, Washington 1.
Cleveland 11, Chicago 6.
Detroit 6, St. Louis 1.

Sunday's Scores.

xWashington 4, New York 2.
Chicago 10, Cleveland 1.
St. Louis 14, Detroit 4.
xTen innings.
Other clubs not scheduled.

LOUNGING ROBES.

Lounging robes of blazer-striped flannel with collars and cuffs of white flannel are very masculine in appearance, but very much in demand by women.

LAKEVIEWS WIN OSHAWA SERIES

Defeated St. George's Juniors by 9-2 Saturday—Fans Fail Smart Youngsters.

KINGSTON NEXT

Lakeviews won the right on Saturday afternoon to meet the Circle Six team of Kingston for the eastern Ontario championship, when they defeated the St. George's Juniors of Oshawa by the score of 9 to 2.

The game was played at Riverside Park and it was a small bunch of faithful fans that turned out to root for the home team. With no more support than this it is going to go hard on the manager of the Junior team from this city who is endeavoring to bring fame once more to Peterboro.

Frank Whitehouse, who has been doing practically all the heaving for the Lakeviews this summer did his stuff on Saturday and turned in a nice game, holding the Oshawa boys to two hits and no runs. His teammates played a nice game behind him and pulled off some big league plays that brightened up the game a great deal.

Oshawa Outclassed.

Oshawa boys tried hard but they were honestly out of their class and although they carry with them a little right hander he was not up to form on Saturday and was touched for a flock of hits. A great number of these hits could have been cut off had his team-mates given him any kind of support. Oshawa's errors were made at critical times and although the pitcher worked his head off his team fell down when it came to getting on the run ways and Whitehouse had an easy day of it.

The pitcher, catcher, short stop, second baseman and right and centre fielders practically composed the team, the rest might as well been on the bench as they were really dead and mussed up nearly everything that came to them, especially the left fielder.

Three In First.

Lakeviews started the scoring in the first inning when they accounted for three runs and the game looked as if it was going to be a walk away for the Peterboro boys. They added one more in the third, but the Oshawa crew gathered in two in the fourth and made it look more like a ball game. Lakeviews came back in their half of the fourth and made it 5 to 2, but from then on the Motor Town boys went scoreless while the young Petes collected two in the fifth and two in the sixth.

Williams at second base for Oshawa was dead-on and handled five red hot grounders without a sign of a slip or fumble. McInnally at short stop got away to a bad start when he mussed up the first ball hit to him. He turned around then and played a whale of a game, accepting seven chances and figuring in two double plays.

Three Double Plays.

During the game three snappy double plays were pulled off the Lakeviews having one and Oshawa two, the short stop and second baseman doing the trick in the feat for Oshawa while Whitehouse and Johnston did the trick for the Peterboro boys. Marchen was the most effective man on the Lakeviews roster. He handled five chances perfectly while he also led his team at bat with two doubles and a single. Marchen also showed lots of style behind the bat when he relieved Halliday at the end of the sixth and finished the game.

Oshawa	AB	R	H	PO	A	E
Claus, p	4	1	1	0	2	0
Levegue, 3b	4	1	0	1	1	2
Metcalf, lf	2	0	0	1	0	0
Turner, lf	2	0	0	0	0	1
Williams, 3b	3	0	0	3	2	0
J. Lavilock, rf	3	0	0	1	0	0
Terrill, cf	3	0	0	1	0	0
Boncham, 1b	3	0	1	7	1	1
MacInnally, ss	3	0	0	4	3	1
LeFace, c	3	0	0	6	0	0
	30	2	2	24	9	5

Lakeviews	AB	R	H	PO	A	E
Cameron, ss	4	2	2	0	2	1
LeBarr, 1b	5	2	1	10	0	0
Marchen, 2b, c	4	2	3	4	1	0
Ash, lf	4	0	0	0	0	0
Whitlow, cf	4	1	2	0	0	0
Whitehouse, p	4	0	2	1	4	0
Cheu, 2b	0	0	0	2	1	0
Halliday, c	2	1	0	8	2	2
Johnston, 3b	3	1	0	2	1	1
	34	9	10	27	11	4

Summary— Earned runs—Lakeviews 3, Oshawa 0. Base on balls—Off Whitehouse 0, off Claus 4. Struck out—by Whitehouse 11, by Claus 4. Left on bases—Lakeviews 6, Oshawa 1. Double plays—Whitehouse to Johnston, MacInnally to Williams (2). Two base hits—LeBarr, Marchen 2, Whitelow. Stolen bases—Marchen and Whitehouse. Passed balls—Halliday 1. Lefave 1.

Score by innings: R H E

Oshawa	00020000	2	5
Lakeviews	30112200x	9	10

WIN FOR CORINTHIANS

MONTREAL, Sept 1.—(Canadian Press).—Staging an attack in the first half that swept their opponents off their feet, Corinthians, premier amateur footballers of England, defeated a picked eleven of Montreal this afternoon at Alexandria Park by a score of 5 to 3. The match was witnessed by a very small crowd which numbered about 1000 people.

SHATTERS ANOTHER RECORD

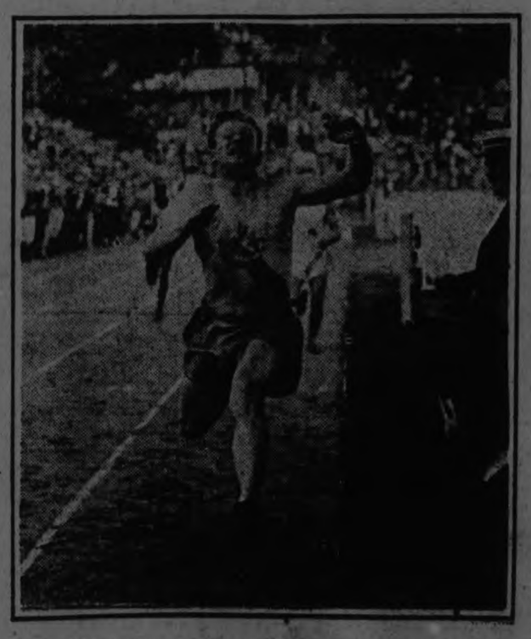

Charles W. Paddock, sensational California runner, at the finish of the 250-yard special event at Travers Island, N.Y., in which he broke a world's record of 36 years standing by stepping the distance in 25 2-5.

EPINARD BEATEN BY HALF LENGTH

French Four-Year-Old Proved Himself Great Runner at Belmont Park.

ZEV WAS FIFTH

BELMONT PARK, N. Y., Sept. 2.—(Canadian Press).—Frederick A. Burton's Wise Counsellor, chestnut son of Mentor, by Rustle, at odds of 13 to 5, won the big international special from a field of nine starters at Belmont Park Monday, leading Epinard, Pierre Wertheimer's great French thoroughbred to the wire by half a length. August Belmont's Ladkin was third, three lengths astern the flying flank of Epinard.

The time for the six furlongs was 1.11 4-5. The race carried a money value of $29,000 to the victor. Sixty thousand persons, including the Prince of Wales, saw the turf classic.

Epinard, despite his defeat, demonstrated he is a great runner.

Quoted with Zev at 3 1-2 to 1, the champion three-year-old of France in 1923 lost the race only after a heart-breaking drive with Wise Counsellor down the stretch.

Started Well.

Epinard got away well, running third by a head at the quarter, Baffling leading. Wise Counsellor, running easily, was fifth by a half at the quarter pole. Baffling held his lead until the field straightened out in the stretch.

At this point of the race Baffling was leading by a head, Zev was second, closely followed by Epinard. Wise Counsellor was a length behind, Epinard on the outside of the track. Frankie Keogh on Wise Counsellor, gave the Burton colt a swerve to the right, encircled the field, and with a free rein headed him straight to the wire in a driving finish. It was anybody's race here. Everet Haynes, jockey up on Epinard, applied the whip to the speeding flank of the Wertheimer colt and the chestnut son of Epine Blanche showed that he had plenty of run. His ears plastered back to his head and his trim legs digging up the turf, he matched stride for stride with Wise Counsellor for 100 yards as the colts came down the stretch neck and neck. But Wise Counsellor's lengthy stride slowly carried the American horse away from his challenger until he was half a length ahead at the wire. Epinard was three lengths ahead of Ladkin with Snob second in fourth place, half a length ahead of Zev, who pulled up in the stretch.

How Others Finished.

Wilderness was sixth, Baffling seventh, Miss Star, the only filly in the race, eighth, and Goshawak trailing the field. Rialto, Little Chief and Worthmore were scratched just before the start of the big special.

At the start it looked like a race between Zev and Epinard. Haynes was watching Fator on Zev, and appeared content to allow the "Ciucks" to set the pace, figuring that in order to find the wire first it was necessary to outrun the Rancocas star. But Zev weakened and Wise Counsellor furnished the opposition which was too great for Epinard to overcome.

BROKE OWN RECORD.

LONG BEACH, N.Y., Sept. 2.—(Canadian Press). — Miss Agnes Geraghty broke the world's record for the women's 100 yard breast stroke swimming race here today when she made the distance in 1 minute 23 2-5 seconds, taking 2-5 of a second off her previous mark made in 1923.

BIRDS REGISTER 100TH VICTORY

Pass Labor Day With 100 Wins and 40 Losses—Toronto Break Even.

PESTS DOWN TWO

READING, Sept. 1. — After defeating Baltimore 7 to 6 in the morning game here to-day, the Keys slowed up and lost the afternoon contest 10 to 8. The scores:

1st game:

Baltimore	100004100	6	13 1
Reading	30000201	7	14 2

Tomlin and Cobb, Martin and Haley.

2nd game:

Baltimore	033102010	10	16 3
Reading	000400202	8	13 5

Jackson, Henderson and McCarty; Smallwood and Haley.

Leafs win and Lose.

TORONTO, Sept. 1. — Toronto and Buffalo split the holiday doubleheader here to-day, the Bisons took the morning game by a score o 4 to 3, in the afternoon the Leafs went on a batting rampage knocking out 19 hits for a total of 14 runs, winning the game 14 to 5.

The scores:

Morning game:

Buffalo	200010001	4	9 0
Toronto	021000000	3	8 2

Reddy and McAvoy; M. Thomas and Sullivan.

Afternoon game:

Buffalo	010040000	5	8 2
Toronto	16030040x	14	19 0

Lepard, Williams, Barnes and McAvoy, Hift; Glaser and Stanage.

29 Hits for Newark.

NEWARK, N.J., Sept. 1. — Newark pounded out a double victory over Jersey City in the holiday bill here to-day. The scores were 13 to 5 and 7 to 2. The victors hit at a .500 clip for the afternoon, collecting 29 blows in all. The scores:

1st game:

Jersey City	000010013	5	10 3
Newark	10242310x	13	20 1

Zellars, Newell, Faulkner and Freitag; Brown and Devine.

2nd game:

Jersey City	1000001	2	7 0
Newark	104200x	7	9 0

Lucey, Frank and Freitag; Swaney and Doughterty.

Karpp's No-Hit Game.

SYRACUSE, N.Y., Sept. 1.—Rochester and Syracuse split the double header here, Syracuse taking the first game 6 to 5, after Rochester had scored four runs in the first inning. Rochester won the second game 8 to 0. In the twilight game Karpp pitched a no hit game. But one man reached first base and that on a pass. The scores:

1st game:

Rochester	400000100	5	11 1
Syracuse	11020101x	6	8 2

Hone, Moore and Lake, Munn, and McKee.

2nd game:

Rochester	0051002	8	10 0
Syracuse	0000000	0	0 1

Karp and Munn; Frankhouse, Reinhardt and Mitze.

VERDICT FOR STRIBLING.

MACON, Ga., Sept. 2. — W. L. "Young" Stribling was awarded a referee's decision over Young Bob Fitzsimmons at the end of a fast ten round fight at Central, City Park late Monday afternoon.

Stribling was the aggressor all the way and according to newspaper men he had the better of every round.

WILSON'S "The National Smoke"
BACHELOR
Still the Most for the Money
10c.
ANDREW WILSON & CO

BETHANY'S BATS FLAIL MACKEY'S

Thirty Hits in Holiday Game at Riverside, With Visitors Getting Nineteen.

WON BY 16 TO 10

Bethany and Mackey's put on an old time slugging bee at Riverside Park yesterday in the deciding game of their first round Intermediate O.B.A.A. series, and when the tallies had been counted Bethany had 16 to Mackey's 10.

The game contained no fielding features. Both sides could slam the old apple all over the lot but the Bethany aggregation picked out the best spots to drop it. There were 5 doubles, 2 triples and 2 home runs and "Busy" Thorndyke in left field was sure it was Labour Day as he was kept on the go chasing the long drives of the Bethany crew.

Five pitchers were used in the fray Bob Mackey used three. His moundsmen had it on the farmers in control but were unable to get the ball past for the third strike with much success.

The Doughmixers missed a bunch of third strikes but when they did connect the Bethany gang had to step to make any put-outs.

The winners will likely come up against the C.G.E. team this week.

Mackey's	AB	R	H	PO	A	E
Thorndyke, lf	5	1	3	1	2	0
Collins, ss	3	2	1	2	4	1
Dugan, 2b	4	1	0	5	2	1
Hardill, 1b	4	1	0	11	0	1
Taylor, c	5	2	2	6	0	0
Campbell, rf	5	2	1	0	0	0
Jobbitt, cf	4	1	1	0	0	0
Connors, p	1	0	0	0	2	0
Powell, p	1	0	1	0	0	0
Clark, p	2	0	1	0	2	1
Lundy, 3b	4	0	1	2	4	2
	38	10	11	27	16	6

Bethany	AB	R	H	PO	A	E
G. Staples, 2b	6	1	1	2	1	1
R. Staples, 3b	5	2	1	2	2	0
Price, cf	6	1	2	0	0	0
Riley, 1b, p	6	3	3	6	1	0
Sisson, ss	6	2	2	3	2	1
T. Staples, c	6	3	2	12	2	1
C. Staples, p, 1b	6	1	3	1	0	0
Johnston, rf	6	2	4	1	0	0
Dawe, lf	5	1	1	0	0	1
	52	16	19	27	8	4

Score by innings:	R	H	E
Bethany	02800040—16	19	4
Mackey's	00430030—10	11	6

Summary.—Earned runs—Bethany 11, Mackey's 4. Two base hits—Riley 2, C. Staples, Johnston, Taylor. Three base hits—Price. Campbell. Home runs—Sisson, T. Staples. Stolen bases—Thorndyke 2, Collins 2, Dugan, Taylor, R. Staples, T. Staples. Base on balls—off Staples 7, off Riley 2. Hit by pitcher—by Staples 2 (Collins, Hardill), by Connors 1 (R. Staples). Struck out—by Staples 5, by Riley 7, by Connors 1, by Clark 2. Left on bases—Bethany 10 Mackey's 6. Balk—Riley. Passed balls—Staples 1, Taylor 3. Hits—off Staples 4 in 4 innings, off Riley 7 in 5 innings, off Connors 7 in 3 innings, off Powell 5 in one inning, off Clark 7 in 5 innings. Winning pitcher—Staples. Losing pitcher—Connors. Umpires—Lebarr, Peterboro at plate, Commiskey, Bethany, on bases.

BOWLING TOURNEY

CAMPBELLFORD, Sept. 2. — The annual tournament of the Lawn Bowling Club will be held on Thursday and Friday of this week, beginning each day at 10 a.m. A number of valuable prizes will be put up for competition, these including handsome silver cups donated by A. J. Meyers and W. S. Wiggins, the former being President of the club. The prizes are on exhibition in the window of Tait's hardware store.

No pains will be spared by the committee on arrangements and the individual members of the club to make the tournament a success. The green, which is in perfect condition, is located on the bank of the River Trent, and is an ideal spot for an outing. There is a large club room on the grounds and in this refreshments will be served by the ladies, so that there will be no necessity for any of the visitors to leave the green until the last game is finished each night.

As this is the last tournament of the season a large crowd is expected from the Central Ontario district.

Nurmi Breaks 5 Records Over 10,000 Metre Course

HELSINGFORS, Finland, August 31.— Running to-day over a 10,000 metres course, at Kuopio, the Finnish distance runner Paavo Nurmi made what are claimed as five new world's records. They were the 10000 metres in 30 minutes 6.2-4 seconds; four miles in 19 minutes, 18 7-10 seconds; five miles in 24 minutes 13 2-5 seconds; six miles in 29 minutes 7 4-5 seconds and 91, 957 metres in 30 minutes.

SENATORS WIN ATHLETIC PAIR

Both Baumgartner and Rommel Worsted by the Leaders.

YANKS TAKE TWO

Washington, Sept. 1. — The Senators won both games of the holiday series with Philadelphia to-day, defeating the Athletics 5 to 3 in the morning game and taking the afternoon battle 4 to 3. Manager Harris threw in pitchers and pinch hitters with abandon in the afternoon and his efforts developed a ninth inning rally that beat Rommel, the Athletic star. The scores:

1st game:

Philadelphia	000000003	3	8 2
Washington	11010020x	5	11 3

Baumgartner Harris and Perkins, Zachary and Ruel.

2nd game:

Philadelphia	002010000	3	9 2
Washington	10000102	4	9 1

Rommel and Bruggy; Martina, Russell, Marberry and Ruel.

Two on Yankees.

NEW YORK, Sept. 1. — The New York Yankees triumphed over the Boston Red Sox in both parts of the Labor day double header, 3 to 0 and 12 to 2. Pennock blanked the Sox in the opener and held them to five hits, while the Yankees pounded the offerings of the three Boston pitchers in the second game. Shawkey and Pipp made home runs. Scores:

1st game:

Boston	000000000	0	5 3
New York	00001201	3	5 3

Fullerton and Picinich; Pennock and Schang.

2nd game:

Boston	000001001	2	7 2
New York	00210081x	12	16 4

Piercy, Winters, Workman and O'Neill; Shawkey and Hofmann.

Detroits Break Even.

CHICAGO, September 1. — Chicago showed a reversal of form in the afternoon game and batted the Tigers' twirling offerings to all corners of the lot and defeated Detroit 10 to 2, getting an even break on the holiday bill, the visitors having won the morning game, 16 to 5. Faber pitched in fine form. Scores:

1st game:

Detroit	012432202	16	18 2
Chicago	10000004	5	12 4

Whitehill, Cole and Baller; Cvengros, Leverette and Grabowski.

2nd game:

Detroit	000000002	2	7 2
Chicago	41002120x	10	16 1

Wells, Holloway, Pillette and Bassler; Faber and Schalk, Grabowski.

Split Double Bill.

ST. LOUIS, September 1. — Cleveland and St. Louis divided a double header here to-day, the Browns taking the morning game 13 to 2. Both games were featured by heavy hitting.

In the second game, Stephenson collected two home runs, while Brower, Speaker and Smith of the visiting team hammered out one circuit drive each. The scores:

1st game:

Cleveland	011020220	8	11 3
St. Louis	32101103x	11	16 1

Roy, Fitzke, Kuhn; Danforth, Kolp Shocker and Severeid.

2nd game:

Cleveland	000530140	13	16 1
St. Louis	00000002	2	4 4

Smith and Myatt; Davis, Grant, Lyons and Severeid.

PIRATES CLEAN UP WITH CUBS

While Giants Break Even in Boston—Dodgers Win Two.

CARDS ARE HUMBLED

PITTSBURGH, September 2 (Canadian Press).—Pittsburgh made it three straight from Chicago by taking both games of a double-header yesterday 5 to 4 and 4 to 3, the morning game going ten innings.

The afternoon game was a pitchers' battle between Aldridge and Meadows. The scores.

First Game.

Chicago	0120100000	4	11 3
Pittsburgh	4000000001	5	8 0

Alexander, Wheeler and O'Farrell; Kremer, Morrison and Gooch.

Second Game.

Chicago	201000000	3	7 1
Pittsburgh	20000002x	4	9 0

Aldridge, Keen and Hartnett; Meadows, Adams and Schmidt, Gooch.

Phils Lose Two.

PHILADELPHIA, September 2 (Canadian Press). — Philadelphia was unable to stop the Brooklyn rush yesterday and dropped a double-header by scores of 7 to 2 and 6 to 3. Rube Ehrhardt, recruit from the Florida State League, hurled the first game for the visitors, and with the exception of one inning, when Henline and Mokan hit home runs, held the locals scoreless. The scores:

First Game.

Brooklyn	101004010	7	14 0
Philadelphia	000020000	2	9 1

Ehrhardt and Deberry Mitchell and Henline.

Second Game.

Brooklyn	101101002	6	12 3
Philadelphia	101010000	3	11 1

Decatur, Ruether and Taylor; Betts, Couch, and Wilson.

Giants Drop One.

BOSTON, September 2 (Canadian Press). — Boston won the first game of the holiday double-header from New York, 5 to 4, in eleven innings yesterday, but the Giants made 17 hits off Lucas in the second game and piled up a winning score of 10 to 2. The score:

First Game.

New York	10020000200	4	7 3
Boston	00002000001	5	12 1

Ryan, Jonnard and Gowdy; Barnes and Gibson.

Second Game.

New York	040010041	10	17 2
Boston	020000000	2	10 1

Barnes and Snyder; Lucas and O'Neil.

St. Louis Scoreless.

CINCINNATI, Ohio, September 2 (Canadian Press). — Carl Mays and Rube Benton were in perfect form yesterday, and Cincinnati won two shut-out victories from the St. Louis Cardinals by scores of 5 to 0 and 9 to 0. Mays allowed only four hits and Benton only two. The scores:

First Game.

St. Louis	000000000	0	4 4
Cincinnati	10000031x	5	9 0

Stuart, Sherdel and Gonzales; Mays and Wingo.

Second Game.

St. Louis	00000000	0	2 1
Cincinnati	00412011x	9	16 0

Haines and Clemons; Benton and Hargrave.

JUNIOR SOCCER

The Junior Executive will meet on Tuesday evening in the Chamber of Commerce rooms at 7 p.m. The entries will be received and the draw will take place for the Mayor Turner Charity Cup.

The Greybirds will meet the South-End United on King Edward Park on Wednesday evening. Kick-off at 6 p.m. sharp.

The Greybirds will select their team from the following players: Fenner, Hotson, Clarke, Connors, Williams, Nicholls, Cross, Vinet, Gardener, Somers, McClennan, Jenkins.

South-End United: Huchinson, P. Calladine, A. Douner F. Storey, H. Ball, D. Smith, Watkins, W. Courcey, Campbell, Ellis, Parkins, Kenneth Mitchell, Anderson.

WARNER BROS.
JOHN BARRYMORE
in
"Beau Brummel"
TO-MORROW
Pola Negri in "Lily of the Dust"

LAST DAY
Pell Entertainment
America's Foremost Actor in one of the Screen's Greatest Roles with
Mary Astor, Carmel Myers, Irene Rich, Willard Louis, Alec Francis, Richard Tucker

HORNSBY INCREASES BATTING MARK; RUTH WELL IN FRONT IN AMERICAN

St. Louis Star Sends Average Up to .433 and is 54 Points Ahead of Cuyler—Babe Loses 4 Points, But Still Tops Nearest Rival by 44.

By continuing his sensational batting streak during the past week Rogers Hornsby increased his average from .423 to .433. The St. Louis star's remarkable percentage is 54 points higher than that of Cuyler of the Pirates, who is in second place in the race for the 1924 individual batting championship of the National League. Zach Wheat of the Robins runs third among the regulars with an average of .367, Ross Young of the Giants is fourth with .346 and Jacques Fournier of Brooklyn is fifth with .344. Leaders in other phases of play follow:

Most runs scored—Hornsby, St. Louis, 162.

Most hits made—Hornsby, St. Louis, 201.

Most home runs — Fournier, Brooklyn, 25.

Most stolen bases—Carey, Pittsburgh, 34.

Leading pitcher—Vance, Brooklyn, 22 victories, 4 defeats, .846.

Although he lost 4 points during the last week, Babe Ruth is still far in the lead in the race for the individual batting championship of the American League, according to the latest set of unofficial averages. The famous slugger now has a mark of .393, which is 44 points higher than that of Jamieson of the Indians and Boone of the Red Sox, who are tied for second place. Bib Falk of the White Sox is fourth with .348 and Ty Cobb is fifth among the regulars with .347. Leaders in other phases of play follow:

Most runs scored—Ruth, New York, 123.

Most hits made—Rice, Washington, 174.

Most home runs—Ruth, New York, 42.

Most stolen bases—Collins, Chicago, 16.

Leading pitcher—Johnson, Washington, 17 victories, 6 defeats .739.

GLENNA COLLETT BREAKS RECORD

Won Qualifying Golf Round in 79 for 18 Holes—Held Course Mark.

LAY'S OTHER CARDS

NAYATT, R.I., Sept. 1.—A record break 79 for 18 holes to-day won the qualifying medal in the women's national golf tournament for Miss Glenna Collett, heavy hitting youthful star of the Rhode Island Country Club, where the tournament is being played.

Never before has 80 been broken in the tournament. Miss Collett herself held the previous record—an 81 made two years ago as a precursor to her winning of the title at White Sulphur Springs.

Next to Miss Collett came Miss Marion Hollins, of the New York district with 80; Miss Louise Fordyce of Youngstown, Ohio, with 81; Mrs. C. H. Vanderbeck, of Philadelphia with 83; Miss Virginia Wilson, of Chicago, with 84, and the defending champion, Miss Edith Cummings of Chicago, with 85.

QUEER.

To win bets, there is no limit to man's foolishness. A Dutchman passes through Paris, travelling 15,000 kilometers by turning somersaults. He started last November and expects to finish the trip early next year.

Why ever consider life dull when there is plenty of World Vaudeville like this? Half the world are squirrels . . . .

REGENT
Always a Good Show!
WE MADE A TERRIBLE MISTAKE—We only Booked
Fred Thomson
—in—
"NORTH OF NEVADA"
—for—
MONDAY TUESDAY, AND WEDNESDAY.
As we have tried to hold it over, but cannot. So we are warning you now not to Miss This Excellent Picture.
See that Wonderful Horse, SILVER KING.
—Series—
"TELEPHONE GIRLS"
Just One Laugh After Another.
Comedy—"FROGLAND"
Special to Music Lovers: KEN BLOOD and His Orchestra — who know how to play all the Latest Hits of the Day.
NO ADVANCE IN OUR PRICES.
MATINEE DAILY.

PETES' PROTEST WAS ADJOURNED

Meet Again Wednesday When Kelly and Rickman Must Be Present.

SERTH QUESTIONED

The sub-committee of the Central Ontario League met at Oshawa on Saturday afternoon to hear the protest entered by the Peterboro Club against Players Kelly and Rickman of Kingston and adjourned without coming to a decision to allow these players an opportunity to be heard. The committee will meet again at Oshawa tomorrow morning.

The Peterboro Club was represented by G. N. Gordon, K.C., M.P., and Ald. N. E. Phelan while Kingston's cause was upheld by Mr. W. R. Givens and Manager Joe Daley. Second vice-president C. Anderson of Oshawa presided and Secretary J. G. Nott was also in attendance.

The three members of the subcommittee, E. Parsons of Oshawa, A. C. Kimmell of Cobourg and F. D. Craig of Peterboro were present.

The Peterboro Club, as evidence against Kelly and Rickman, submitted a report from the Deputy Minister of Immigration showing that these two players did not enter Canada from the United States until May 3. The residence rule of the Central Ontario League calls for a continuous residence from January 1st.

The Kingston Club submitted no defence other than the affadavits made by the two players when certificates were issued to them, Kelly claiming to have been born in Kingston and to have lived there all his life.

Secretary Nott reported that he had notified Business Manager Booth of Kingston to have Kelly and Rickman in attendance at the meeting but the Kingston representatives declared that Booth had not reported the matter to them. They promised to produce the players if adjournment was granted and the committee decided to give them a chance to be heard tomorrow.

Kingston entered a counter protest against Peterboro on the ground that Pitcher Charles Serth was not eligible under the residence rule and this will also be heard tomorrow.

BASEBALL NEWS.

Lakeviews and Maple Leafs Play Away From Home on Wednesday and Thursday.

The Lakeview Juniors who eliminated the St. George's Juniors of Oshawa and the Belleville Juniors, will play the Circle Six team of Kingston on Wednesday afternoon in Kingston, while the home game will be played here most likely next Saturday.

Maple Leafs, Juvenile winners of this city, will play the second game with Lindsay on Thursday afternoon in Lindsay, the winner to meet Cobourg.

MIDGET PRACTICE.

Sacred Heart Midgets will practice at the Exhibition park on Wednesday evening at 6 o'clock sharp. All players are requested to be on time as this will be the last practice before playing in Toronto some time this week.

FIRST GAME TO MAPLE LEAFS

Lindsay Lads Weak at Bat Against Donnelly's Pitching.

SCORE WAS 7 TO 3.

"Lefty" Donnelly twirled the Maple Leaf to a 7 to 3 victory over Lindsay in the first game of the opening round in the O.B.A.A. semi-finals at Exhibition Park on the holiday afternoon. Donnelly fanned the side in the first frame, and was always in front; holding the visitors to scattered hits. He did not issue a pass, and fanned thirteen.

The Leafs solved the Lindsay heaver's offerings early in the game and took a commanding lead by scoring four runs in the fourth.

The visitors played well in the field, R. Forbert at short and Fox at second showing up prominently.

"Chuck" Holland besides doing good work behind the bat, collected three sngls. Jack LeBarr handled thirteen chances without a slip.

The second game will be played in Lindsay on Thursday afternoon. The scoring summary: —

Lindsay

	AB.	R.	H.	O.	A.	E.
Babcock, c	4	0	0	8	0	1
Tripp, 3b	4	0	0	1	0	1
R. Forbett ss	4	0	0	0	4	0
Rich rf	4	1	1	0	0	0
Fox 2b	3	1	2	6	1	1
Morin p	4	0	0	0	6	0
Switzer lf	4	0	1	1	0	0
Ferguson cf	4	1	0	1	1	0
F. Forbert 1b	4	0	1	7	1	0
	35	3	5	24	13	3

Maple eLafs

	AB.	R.	H.	O.	A.	E.
Corbett ss	4	2	2	0	1	0
LeBarr 1b	4	1	1	12	1	0
Scully 3b	4	1	1	1	2	2
Franks 2b	3	1	0	1	2	1
Gillespie rf	2	0	1	0	0	0
Masterson lf	1	0	0	0	0	1
Holland c	4	1	3	11	3	1
Grant cf	4	1	1	1	0	0
Hunt rf	4	0	0	0	0	0
Donnelly p	3	0	0	1	2	0
	29	7	9	27	11	5

By innings:
Lindsay .....0 1 0 0 0 0 1 0 1—3
Maple Leafs ....1 2 0 0 4 0 0 0 x—7

Three base hit: Corbett, Scully. Two base hit: Switzer, F. Forbert. Struck out: by Donnelly 13 by Morin 5; Base on balls: off Morin 3. Double plays: Fox to F. Forbert to Babcock; Corbett to Franks to LeBarr. Left on bases: Lindsay 6; Maple Leafs 5.

Umpires —Rishea at plate; Hollingsworth on bases.

CANADA'S BEST BABY.

Father is Seventy-Two Years of Age.

TORONTO, Sept. 2.—(Canadian Press).—Seventy-two years of age and father of Canada's sweepstakes baby. That is proud record of James Taylor, Toronto, whose small 17 months old son carried off cream of the prizes at Exhibition baby show, yesterday afternoon. Baby was entered in "Class E", for boys between 1 2and 18 month, and was an easy blue ribboner in that group, later, when all winners were assembled on platform. Baby Richard Taylor was prominently among those present—so prominently that the majority of the judges "fell for him". Mrs. Taylor is her husband's second wife and she has stepsons older than herself.

TWO BY-ELECTIONS.

Two Party Fight in Eastern Constituencies.

MONTREAL, Sept. 2.— (Canadian Press.)—Two by-elections are being held in the Province of Quebec to-day, one in St. Antoine Division and the other in Rimouski. Until 1921, the Montreal constituency was Conservative, when a Liberal, Hon. W. G. Mitchell, was elected by nearly four thousand majority. The division was thrown open at last session when Mr. Mitchell resigned, claiming that the King administration was forsaking the Laurier-Fielding tariff policy. William G. Birks, prominent jeweler, carries the Conservative standard and W. J. Hushion represents the Liberals.

In the Lower St. Lawrence town Major Eugene Fiset, Liberal, and Elzear Sasseville, an advocate of Rimouski, Liberals expect that they will carry the riding.

COOLER WEATHER.

Frost Reported From One Station in Ontario.

TORONTO, Sept. 2.—(Canadian Press). — Although comparatively cool weather prevails throughout Dominion to-day, frost as reported from only one station sending in thermometer readings to observatory here, White River Ontario with 26 registered during the night proved exception to general rule, temperatures west of great lakes hovering between 40 and 50 througout night while in east range was between 50 and 60, with Chatham, N.B., reporting latter.

Fair weather is promised for west to-morrow while fair and somewhat highter temperatures will probably prevail in Ontario and Western Quebec.

CHINA PAINTING
Mrs. Langley McCarthy Teaches Biscoffs' New and Beautiful Work in CHINA PAINTING

MADOC FLOWER SHOWS.

Two Scheduled During the Next Few Days—Visit From Scientists.

MADOC, Sept. 2.—At a meeting of the Horticultural Society held in the Public Library it was decided to hold two Flower Shows.

The first one is to be an exhibition of gladioli on Saturday, Sept. 6th. Entries are to be made and exhibits to be brought in on Friday afternoon until four o'clock at Cross & Co's store, corner of Durham and St. Lawrence streets. The flowers will be displayed in the windows of the store on Saturday. This exhibition is being held earlier than the general one as it was feared that the gladioli might be past their perfect stage by the date set for the larger show, and as a number of residents of this district have taken pains in the growing of gladioli this year it would seem a pity not to have the flowers shown when at their best.

A larger Flower Show is to be held on September 13th. The advisability of holding it in the Public Library was discussed and approved if permission to do so could be obtained. Definite announcement regarding the place will be made later.

The following rules were decided upon:

1 Exhibition to be open to any person in Madoc district.

2. Flowers must ge grown in this district by the exhibitor.

3 Notice of entry to be given with full particulars not later than Wednesday, Sept. 10th to Mrs. M. W. Connor, Secretary, at Connor and Son's Store, not later than five o'clock.

4 Exhibits to be placed in Public Library rooms not later than 5 p.m. on Friday, Sept. 12th. Proper containers must be supplied by exhibitors for all exhibits.

The exhibition will be open on Saturday afternoon and evening from 2 until 9 o'clock. Entries and admission well be free. The promoters of this enterprise hope that the public in general will express their interest in the welfare of the Horticultural Society and their love of beauty by coming to see the flowers. There will no doubt be many fine specimens exhibited as there are numerous flower-lovers in Madoc and the surrounding country who take both pride and pleasure in producing exquisite varities of all our well-known flowers. The prize list is a sample of the extensive range grown by the majority of our citizens.

Prizes (1) 50c and (2) 25c.

1. Cut Geraniums — Single, 5 blooms, any color.
2. Cut Geraniums — Double, 5 blooms, any color.
3. Asters—White, 3 blooms.
4. Asters—red or pink, 5 blooms.
5. —Asters—Purple or mauve.
6. Hydrangea—3 blooms.
7. Sweet Peas—Collection.
8. Stocks—Collection.
9. Cosmos—Collection.
10. Phlox (annual)—Collection.
11. Phlox, (perennial),—Collection.
12. Petunias—Collection.
13. Nasturtiums—Collection.
14. Pansies—Collection.
15. —Verbenas.—Collection.
16. —Dahlia—Collection.
17 Best cactus—1 spike.
18. Dahlia—any variety, 3 spikes.
19. Marigolds—Collection.
20. Zinnias—6 blooms, Collection.
21. Gladiolus—Best single spike—white.
22. Gladiolus—Best single spike—Red.
23. Gladiolus—Best single spike — Yellow.
24. Gladiolus—Best single spike—Blue or purple
25. Rose—Best single, any color.
26. Rose—Best double, any color.

Specials— Prize $1.00 and 50c.

1. Best arranged bouquet.
2. Best Floral centerpiece for table.
3. Best collection gladioli named.
4. Best basket of dahlias.
5. Best collection of roses.
6. Best collection of snap dragons.
7. Best collection of wild flowers by children of 14 and under.
8. Best collection of annuals.
9. Best collection of perennials.
10. Best Fern and Foliage potted plants. (Prize 50c and 25c.)
11. Best Flowering plant potted, (50c and 25c.)

Arrangements will be made to have out-of-town judges.

Visited Madoc

Two more scientists, delegates to the British Association for the advancement of Science, visited Madoc and spent several days inspecting the mines and rocks in this district. These were Dr. A. H. Cox Professor of Geology, Carl F. F. University and Prof. S. H. Reynolds, Professor of Geology, Bristol University. They left on Tuesday for Bancroft.

Miss Agnes McIntosh has returned from a most enjoyable trip abroad

Mr. and Mrs. Hinch and family of Thessalon are guests of Mrs. S. Wellington.

Mr. Gordon Munro has rented the house on St. Lawrence west, lately occupied by Mrs. Jackson. Mrs. Jackson and family have gone to Detroit for a year.

Mrs. Caverly and Mrs. Houston of Tweed, were in town to-day.

Miss Wood is spending the weekend in Toronto.

Dr. and Mrs. Grant Fraser have gone on the Shriners' trip to Rochester, Alexandria Bay and other points.

Speaking of flowers Mrs. J. McKenzie had an impromptu exhibition for two evenings last week when a night blooming cereus plant blossomed. These flowers last for only one night, but their short life is one of beauty and fragrance. Three flowers bloomed on Wednesday evening and two more on Thursday. One remarkable fact about this plant is that the flower stem grows out of the leaf. The leaves are long and narrow, and the flowers white and waxy, faintly streaked with red on the outside petals which gradually turn backwards revealing the exquisite heart of the blossom.

READ THE WANT ADS.

ASTON VILLA IN TIE WITH BURY

Four of Six First Division Games on Monday Were Drawn.

WERE ALL CLOSE

LONDON, Sept. 2.— (Canadian Press Cable.)—The fact that four out of the six games played Monday in the first division of the English Football Association ended in draws, three of them of one goal each and also the remaining two games resulted in singleton wins for the home teams, would indicate that the battle for league honors this season is going to be a stern one. Heavy scoring was the order in the contest between Aston Villa and Bury, and it is greatly to the credit of Bury, travelling this year in senior company, that they could give as good as they got from the runners-up in the cup.

While it is early to compare the teams with reference to their position in the standing it is nevertheless of note that Arsenal now stand at the top of the table and are followed by Notts County.

Chelsea Snowed Under.

In the second division the games had a much more decisive issue, seven of the nine yielding full points. Leicester City snowed Chelsea under in no uncertain fashion. The Pensioners relegated to lowlier company this year, have begun the season inauspiciously and their four to nothing trimming to-day will not help them to get back. Derby County have started off as they did last season when for a time they looked like ousting Bury and Leeds United for promotion. Their 1 to nothing against The Wednesday, played away from home, justifies the prediction that they will be hard to beat throughout the season.

Heavy scoring teams to-day were Clapton Orient who rang up five to one against Old Ham Athletics and Crystal Palace, who, at Coventry, defeated the home team by 4 to 1. Blackpool's 3 to 1, against South Shields furnished another feat performed on foreign territory.

Results of the games played on Monday were as follows:

First Division.

Arsenal 1, Manchester City 0.
Aston Villa 3, Bury 3.
Blackburn Rovers 1, Newcastle U. 1.
Bolton Wanderers 1, West Bromwich 1.
Cardiff City 1, Sheffield United 1.
Notts County 1, Leeds United 0.

Second Division.

Barnsley 0, Wolverhampton 0.
Clapton 5 Oldham 1.
Coventry City 1, Crystal Palace 4.
Hull City 0, Bradford City 0.
Leicester 4, Chelsea 0.
The Wednesday 0, Derby County 1.
South Shields 7, Blackpool 3.
Stockport 2, Manchester United 1.
Stoke 2, Southampton 0.

Third Division—Southern Section.

Bristol City 0, Exeter 1.
Charlton 0, Northampton 0.
Luton 1, Millwall 1.
Merthyr 1, South End 0.
Swansea 2, Bristol Rovers 2.
Swindon 1, Plymouth 0.

Third Division—Northern Section.

Ashington 2, Doncaster 0.
Barrow 2, Crewe 0.
Bradford 2, Acerington 0.
Grimsby 2, Hartlepool 1.
Lincoln City 1, Wigan Borough 0.
Rotherham 2, Tranmere 0.

THEATRES

AT THE ROYAL.

A COLORFUL PICTURE OF SOCIETY LIFE

Beautiful Girl Placed on Auction Block of Marriage By Her Parents—Paris Sequences in Film—Gay Life in Cafes in Montmarte Section of French Capital Shown.

Telling the story of an American society girl who was virtually offered for sale to the highest bidder that her parents might continue to keep up their social pretenses, "For Sale," the First National production which opened last night at the Royal Theatre for a three-days' engagement, is without doubt one of the most impressive and colorful pictures of society life that have ever been shown in this city.

The picture unfolds the story of Eleanor Bates, a beautful society girl who agrees to be sold in marriage to save her parents from social oblivion. While localized for the most part in the pretentious atmosphere of wealth the picture also strikes a distinct contrasting note in its interpretation of night life in Paris.

It is to Paris that the hero of the story, played by Robert Ellis, goes to forget and drown all thoughts of his love among the cafes of the Montmarte district.

Here contrasting American society at play, as treated in the earlier sequences of the picture, is portrayed the play ground of the flotsman and jetsam of the world's gayest city.

The part of Eleanor Bates is ideally suited to Claire Windsor who handles her difficult role in a masterly manner. Robert Ellis is equally well-cast and gives an excellent performance, especially in the Paris cafe scenes.

Adolphe Menjou again is seen in a role, at which he is right at home, that of a "sympathetic heavy" whose wealth puts him in the running for the hand of the heroine. Other prominent players in the cast of this First National picture are Tully Marshall, Vera Reynolds, Jack Patrick, Phillips Smalley, Christine Mayo and Frank Elliott.

AT THE CAPITOL.

POLA'S LATEST PICTURE SAID TO BE HER BEST.

Critics who have seen Pola Negri's latest starring picture "Lily of the Dust," declare it is like the steeple of a cathedral, the crowning ornament of many years of careful building.

Produced by Dimitri Buchowetzki, who directed "Men," the star's new vehicle is at once the most dramatic and most entertaining of all the pictures in which she has appeared.

The story deals with the struggles of a girl with the world but it is not a story of generalizations. Three men only are involved and each of these three influence the girl for good or evil. While the background to the four important figures of the drama is a colorful weave of European life with its vices, its virtues and its infinite variety, the chief characters themselves stand out with the vivid strength of silhouettes.

In the cast chosen to support Pola Negri in "Lily of the Dust" are figures which have stood for genuine achievement on both screen and stage. Ben Lyon, Noah Beery and Raymond Griffith head the cast.

The picture opens at the Capitol Theatre to-morrow.

BEAU BRUMMEL."

John Barrymore, paragon of actors, and the last word in matinee idols, graces the screen Monday and Tuesday at the Capitol Theatre in the starring role of 'Beau Brummel,' the screen adaptation of the famed Clyde Fitch play. This Warner Brothers' production opened yesterday to an enthusiastic audience who thrilled to the impersonation given of the most vivid character that ever flashed through the social life of Europe.

Flair is what this role requires, and flair is just what Barrymore possesses. As the dandy par excellence, the dandy who dominated the court of the Prince Regent, the exquisite dresser and insolently superb wit, John Barrymore carries off honors. He seems made for the role, being, like the character of the Beau, the perfect flower of a gentleman.

Barrymore throws all his unique talent to interpret the gorgeousness of life, the singularity and dramatic quality of Beau Brummel, who began life obscurely, rose like a meteor to social fame, got a memorable snub and retreated to disgrace and poverty. He is splendid when he ingratiates himself into the good graces of the Prince Regent, admirable when he saves the reputation of a too impetuous young lady, enviable when he collects around him all the cream of English society to listen to his epigrams and examine his cut of clothes, and pitiful when, toward the close, he becomes a parody of his past splendor.

We follow the hectic career of the Beau with rapt interest, and regret the speed with which the picture comes to an end.

The supporting cast, which deserves high praise, consists of Mary Astor, Willard Louis, Irene Rich, Alec B. Francis, Carmel Myers, William Humphreys, Richard Tucker, Andre de Beranger and others. The able direction is by Harry Beaumont.

We recommend "Beau Brummel" as a picture pou will like.

AT THE REGENT.

THE STORY OF "NORTH OF NEVADA."

In his study in his ranch house, old Mark Ridgeway, a fine type of Westerner, sits propped up against his pillows, in a big chair by the window, very ill. He takes up his pencil and paper and writes: "To my relatives, from whom I have heard nothing in ten years, I bequeath nothing"— He hesitates slightly, looks out of the window, and sees Tom Taylor, the ranch foreman, with his cowboys standing by the flood-gates of a great irrigation ditch. Glancing in another direction he sees Jo Deerfoot, the college-bred Indian, a traitor to his own people and to the whites, a smooth polished product of civilization, but a villain, talking to two whites. At this moment Tom opens the gates, the men cheer wildly, and the water rushes into the ditch in a torrent. Tom jumps on "Silver King" and is off like a flash to tell old Ridgeway, with the pack at his heels. Jo Deerfoot is still talking to the two men: "You say this water-right turned into the adjoining valley would mean a fortune to us?". The Indian nodded grimly. Then the man continued: "Is there no way we can get possession of it?" The Indian shrugs as he growled "Not while Tom Taylor has control of the ranch, as he stands like a stone wall between the old man and the world!"

Tom rushes into the cabin as the old man gasps out: "Tom, this is the end; you have stuck to me and I'm going to leave the ranch"— He takes the pen in hand writes: "To my trusted friend, Tom Taylor I bequeath"— The pen falls from his hand and he lurches forward — Dead.

Miriam Ridgeway arrives at the ranch the following week, accompanied by her brother, Reginald both ultra modern, ultra smart products of the East—the effete East—with numerous bags and a parrot in a cage. The Indian, when he learns that Miriam and Reggie are the new owners of the ranch, becomes suave and smiling and immediately starts to worm himself into their good graces. Tom warns them to stay away from the Indian. Time goes on. Joe Deerfoot has won over both Reggie and Miriam. Complication start regardless of Tom's warnings Joe has succeeded in securing the signature of Reggie to the water right, and the manner in which he has wormed his way into the foolish Reggie's confidence has prompted Tom to counter the wiles of the Indian and set about in a manner to save the water-right and Miriam. "I've sold the water-right for ten thousand dollars," Reggie shouts the Indian dashes past him, mounts and is on his way. "There goes Joe Deerfoot now, out to the ranch to get Sis's signature to the deed." Tom does not wait for words. He rushes past Reggie, jumps on "Silver King," and is off on a dead run. The race, the fight, the start again on foot, the dive off cliffs to gain a short cut, the coming together, the terrible grinding, smashing, tearing, hand-to-hand encounter that no doubt is to the death, the motionless body of Tom as the Indian rises and starts toward the cabin.

What will the finish be? The success of Tom, or the success of the Indian? There never has been a finish to any picture that has reached the very pinnacle of suspense to the last moment as "North of Nevada," and—well, what is the use of taking up your time to tell you these things? See the picture and be convinced!!

A smashing indictment of modern society marriages
and of parents who count their daughters beauty as a prize to be offered for wealth and social position

A peep behind the gilded walls of society, with its intrigues, its greed, and selfishness.

FAST STEPPERS with Billy Sullivan "THE CHRISTMAS HANDICAP"
Clever Comedy Creation "GRANPA'S GIRL"

ROYAL
NOW 2.30 - 8 P.M.

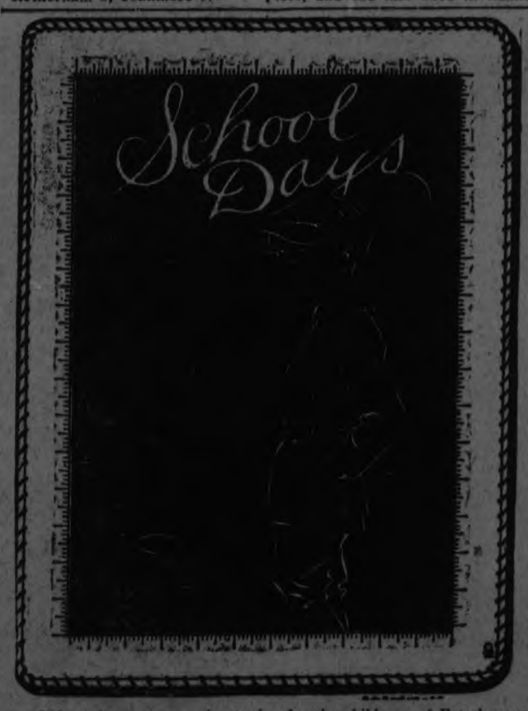

Life took on a new color to-day for the children of Peterborough when school re-opened after the long summer vacation. There was a good attendance, school Inspector A. Mowat said, despite the rain that endeavoured to cast gloom over one of the great days in the history of school children. All teachers, except one, were in their places this morning.

Folk say children dread the opning of school, but mixing with happy Peterborough youths this morning revealed no spirit of depression. The finest schools in the province resounded here to salutations between pupils; salutations that had in them nothing of regret for the passing of summer and the holiday, but only curiosity as to what the future held.

This opening of the school doors admits the children to a place where the future opens in a long avenue on which they meet new experiences at every step. There are new studies, new teachers, and above all there are new problems to exercise their ingenuity. From the earliest years the child delights in achievement, and that is why this morning they boasted of the new studies that look so difficult to them. "I'm taking German" a Collegiate Institute girl told her chums as she displayed her new books. Another told of the difficulties she saw ahead by boasting that her books cost fifteen dollars. Before the end of the terms, she insinuates, she will have mastered the learning in every book.

School days are full of interest, and if the older people will look backward into their own youth they will recall that the opening day of school is the most thrilling day of the year.

DECAY.

With commercial art apparently doomed by the increasing use of photographs for advertising and fiction illustrations, a lot of half-way painters and sketchers will have to get into other lines of work. The best will, spurred by necessity, work harder and become Real Artists. Keen competition in a limited market may develop genuine artists in America. Bewail that day. Civilizations do not produce great art in their virile youth. When art comes civilization is flowering to decay.

ADVERTISE IN THE EXAMINER.

ROBERT FAIR & CO., LTD.

Wednesday Bargains!

Arrived Today, New Printed Wool Delaines, Printed Wool Morracain, 30, 38 inches wide

ANOTHER LOT OF SPUNGLASS AND PERCALINE LININGS, that are slightly soiled, in deep blue, sky, mauve and dark cardinal. 36 and 39-inch. Regular 40c and 55c. To clear at, yard..... **25c**

SPECIAL PRICE FOR ALL-WOOL NAVY SERGE, 54-inch. Regular $1.75. Wednesday. **$1.39**

ONE LOT OF DRESS GOODS, in plain, fancy and plaid, 36 inches wide. Regular 75c and $1.00. Wednesday, yard..... **50c**

36-INCH CORDED SILK, in grey, taupe, brown and Copen. Regular $2.75 value. Wednesday, per yard..... **$2.00**

85c. Natural Pongee Silk 69c Yard
An extra fine quality that should give excellent wear, 33-inch.

89c. All Wool English Serge 69c. Yard
Shades are black, brown, navy and cardinal. Specially good for children's school dresses. 40-inch.

ENGLISH UNBLEACHED TWILLED SHEETS, extra heavy quality, 72 x 90 inches. Regular $1.75. Wednesday, each..... **$1.50**

FANCY SILKOLINE, for covering and curtains, 36-inch. Regular 35c. Sale price, yard..... **29c**

TURKEY RED TABLE DAMASK, with white design and border, 60-inch. Regular $1.25. Wednesday, per yard..... **98c**

ENGLISH OXFORD SHIRTING, in good strope designs, 28-inch. Wednesday, yard..... **35c**

MEN'S BLACK SILK SOCKS, sizes 10½ and 11 only. Regular 75c. To clear at, pair..... **50c**

HEMMED WHITE QUILTS, large size 72 x 84 inches. Regular $3.00. Sale price..... **$2.50**

EXTRA FINE MADAPOLAM COTTON — Specially for ladies' undergarments, 36-inch. Regular 45c. Wednesday price..... 3 yards **$1.00**

COLORED BATH TOWELLING, in a good heavy quality. Regular 25c. Wednesday price, yard.... **18c**

ALL-LINEN ROLLER TOWELLING, natural linen shade. 25c value, for, yard..... **18c**

4 only Voile Dresses, formerly up to $12.00, to clear at, each $1.50

Normandy Voile Dresses, sizes 36 to 40. Regular up to $10.00. To clear at, each $6.75

Canton Crepe Dresses, in sand, grey, navy and black. Priced from ..... $15.00 to $23.00

Special lot of Blouses, in silks and flannels, are priced from ..... $3.50 to $5.00

5 only Nainsook Combinations and Step-Ins. Regular up to $1.25. To clear at 69c

White Cotton Underskirts, with lace and embroidery flounce. Regular up to $1.35, for, each 85c

All-Wool Pullover Sweaters $1.50

25 PIECES OF IMPORTED GINGHAMS, in all sizes checks and broken plaids, 32-inch. Regular 50c. Wednesday, yard..... **39c**

CLEARING A LINE OF SILK HOSE, in black, grey, navy, brown and white. Regular $2.50. Sale price, pair..... **$1.50**

LACE COLLARS ON SALE. Several lines at $2.00 and $2.50, to clear at, each..... **$1.00**

GIRLS' AND CHILDREN'S THREE-QUARTER SOCKS, in white, sand, blue, green, brown and black. 4½ to 10 sizes. Regular 59c, for, pair..... **35c**

LADIES' BALBRIGGAN VESTS AND DRAWERS. Vests has short and no sleeves. Drawers have loose or tight knee. Regular 75c, for, a garment..... **50c**

CHILDREN'S SWISS RIB DRAWERS, in sizes 4 to 14 years. Regular 40c and 50c. To clear at, per pair..... **19c**

SEVERAL ODD LINES OF LADIES' VESTS, that sold up to $1.00, to clear at, each..... **50c**

4-PLY SCOTCH FINGERING, in black, khaki, red and two shades of grey. Regular $1.50. Wednesday, lb..... **$1.25**

CREPE GINGHAM, broken crossbar checks, 36-inch. Regular 59c. To clear at, yard..... **39c**

GRASS RUGS, in colors of green, brown and blue—
Sizes 2¼ x 5 feet. Regular $1.00, for 69c
Sizes 3 x 6 feet. Regular $1.25, for 98c

$1.60 JAPANESE RAG RUGS. These Rugs are suitable for bathroom or bedroom use. Size 2 x 4 feet. Each..... **$1.25**

$3.50 OVAL BRAIDED RAG RUGS. We have just five of these left. Colors and designs very attractive. Size 31 x 23 inches. Each..... **$2.75**

$3.75 VELVET BEDROOM MATS. A combination of cheerful colors predominate in these Mats. Size 22 x 46 inches. Each..... **$2.95**

WE OFFER WEDNESDAY A WIDE RANGE OF DESIGNS AND COLORS IN FLOOR OILCLOTHS AND LINOLEUMS—
Floor Oilcloth, sq. yard 55c
Linoleums, sq. yard $1.05

READ THE ADVERTISEMENTS
Wise Shoppers Do It

LOCALS

PETERBORO RANGERS BAND.
Rehearsal to-night as usual.

DR. T. P. McCULLOUGH,
Eye, Ear, Nose and Throat Specialist, 166 Brock St., Phone 36W. dtf

SINGING.
Mrs. Dorothy Allan Park, teacher of singing. Studio, Conservatory of Music. For particulars 'phone 355 or 695w. 9d-60-3209

DISCONTINUE CLASSES.
Miss Norma Moore will not resume her classes in music this year.

WANTED.
Miss M. Wood teacher of Piano, will resume classes, commencing Sept. 3rd. For particulars 'phone 1572W. 2d-54-3238.

E. ISOBEL McKEE,
Teacher of Piano and Theory. Studio at J. M. Greene Music Store, 'phone 595 or 504J. 2d-54-3230.

Meet me at the Lindsay Central Exhibition, Wednesday, Thursday, Friday and Saturday, September 17, 18, 19 20. This will be the biggest and best Fair ever held in Lindsay. Plan now to be there then. 1d-53-3242.

NOTICE
MISS O. BENTLEY, Teacher of Piano. Special attention given to beginners. Terms moderate. 378 Stewart street or 'Phone 1339W. 3d 54 5350

BESSIE ELCOME, A.T.C.M.,
Late of the Faculty of the Toronto Conservatory of Music, teacher of Piano Playing and Theory, Sight Singing. Studios: Conservatory of Music and 692 Harvey street north. 'Phone 103W.

NOTICE.
The tailoring business of V. Godfrey, 416 Water street, has been taken over by D. A. Bain. See us about your cleaning and pressing. 1d-53-3235.

CARD OF THANKS.
Mrs. W. J. Meharry wishes to thank her many friends and Brother Masons for their kindness and sympathy shown and the many beautiful floral offerings, during her recent sad bereavement.

JUST ARRIVED.
Another shipment of Crown Brand Shoes for children, imported direct from England. See them at Howden and Evans, 410 George street. 3d-2-4-6-3234.

Our local lovers of horse races intend visiting the Lindsay Central Exhibition which wil lbe held September 17, 18, 19, 20. Some of the best horses in the province will fight it out for the big purses. 1d-53-3240.

HAND SAWS AND BUCK SAWS FILED AND SET 20c EACH.
Cross cut saws 50c each. Lawn mowers ground. Cutlery grinding. Umbrellas repaired and re-covered. Wm. Taylor, the Sheffield Cutler, 40 years practical experience, 219 Hunter street west. Phone 109J. tts

W. McKEE BINGHAM, TENOR,
Vocal teacher of International reputation, will accept a limited number of pupils at his studio, 543 Water street. Studios formerly in New York, Philadelphia, Pittsburgh and Toronto. 5 years in Peterborough. 'Phone 20J. 5d-57-3232.

IN MAKING CATSUP.
You will always get the best results by using Parke's Catsup Flavor and preserver. Makes the tastiest and the best appearing catsup, and it is sure to keep, too. No other spices required. 35c a bottle, at Bond's drug store, corner of George and Hunter Streets.

DO YOU NEED AN ACCOUNTANT?
If you want your books audited or adjusted; if not satisfied with your book-keeping system; if you want your income tax return prepared for this or other years, or want some dispute adjusted. H. K. Middleton. Phone 911. dtf

AUCTION SALE
of household furniture, etc., at the home of the late Mrs. Stanley, 500 College street, on Wednesday, Sept. 3rd. No reserve. Terms cash.
W. J. HANCOCK, Auctioneer.
2d-52-3200

Many of the residents of this district are planning to attend the Lindsay Central Exhibition Wednesday, Thursday, Friday and Saturday, September 17, 18, 19, 20, to see the horse races announced, and other big attractions which have been booked. We will enjoy these special features of the Fair. 1d-53-3241.

CLASSES RESUMED.
Frederic G. Mann, A. Mus., organist of St. John's Church, will resume teaching of piano, singing theory, including the higher branches, and organ on Tuesday, Sept. 2nd. Pupils prepared for examinations, church or concert. Phone 1355j. Studio, 186 Dublin street. 12d-63-3205

VIOLIN CLASSES.
Mrs. Foster, 585 Patterson street, is resuming her classes the week of Sept. 2nd, and has arranged for an uptown studio, as well as the above address. She would be glad if all pupils would communicate with her as soon as possible. 'Phone 1763J. 2d54 5352

PUBLIC STENOGRAPHY.
We are better equipped than ever before for doing expert work in this line. Bring us your letters, statements, circulars, etc., and have them typewritten in a business-like manner. Our work is right, and our prices reasonable. We are here to serve you.
TYPEWRITER SERVICE AND SUPPLY COMPANY.
Phone 229W. 332½ George Street.

New Gifts
—FOR—
Weddings

For that Wedding Gift You will wish something very new.

We have put in stock some very new pieces of Silverware.

We are also showing some beautiful designs in China and Cut Glass.

We invite inspection on your Wedding Gift

WARNE BROS.
"Diamond Hall"
349 GEORGE ST.
'Phone 880

RETURNED HOME
Dr. H. M. Yelland has returned after a holiday and will resume his practice.

ON ANNUAL OUTING.
Mr. W. R. Widdess of the Canada Life Assurance Company, left yesterday for Spring Lake Beach, N.J., on the annual outing of the company's Quarter Million Dollar Club.

GEORGE STREET METHODIST CHOIR.
Practises for the season will commence on Thursday, Sept. 4th, at 8 o'clock sharp. Will every member who is in the city please be present promptly on time.

NOTICE TO CONTRACTORS.
Tenders will be received up to Saturday, Sept. 6th, for putting in a new front to Louis Yeates' store, George street. Apply at the store for plans and specifications. 2d 54 3244

COUNCIL MEETS TO-NIGHT.
There will be a meeting of the City Council at 7.30 to-night for the transaction of general business. The meeting is held in the Council Chamber, above the city offices, and is open to the public.

COMPLETING OUR TWENTIETH YEAR.
The Peterborough Conservatory of Music will re-open on Tuesday, Sept. 2nd, 1924, with its usual high qualified staff of resident and visiting teachers. Two new studios have been opened, and three new teachers added to the staff. During the past two seasons, Peterborough Conservatory pupils have received highest awards, at the Ontario Musical Festival, Toronto. Syllabus nd Year Book on Application. Rupert Gliddon, Musical Director. 2 4 6 3243

Society

Mr. and Mrs. Russell Jory leave to-day to spend their holidays, going by motor to Windsor and Detroit, accompanied by their niece, Miss Aileen Stipson, who is returning to resume her studies after spending her vacation with her grandmother, Mrs. Jory, 710 Water Street.

Mrs. Mary Brearley, 148 Smith Street, left Thursday morning on an extended visit to Stratford, Ont.

Misses Alice Johnston and Pearl Rehill returned home after spending a pleasant holiday in Brockville and the Thousand Islands.

Mr. Wallace and Miss Hazel McWilliams are spending their vacation with friends in Rochester, N.Y.

Mrs. F. McFadden and son Billy, of Weller Street, have returned from a visit to Windsor and Detroit.

Mr. and Mrs. Joseph Dineen and Miss Reilly motored to Loon Lake and McDonald Rapids, where they spent the holiday with Mrs. Dineen's uncle and aunt, Mr. and Mrs. Charles Bush.

Mrs. John Taylor, Misses Sara and Elsie Taylor have returned home after a very pleasant vacation spent at the Muskoka Lakes and Lake of Bays.

Doctor and Mrs. Amys and family have returned home after their vacation at Rice Lake.

Mr. and Mrs. F. D. Kerr arrived home yesterday after an absence of two months in the old country and France.

TRAVELERS.
On a tour of the world, started in 1919, Mr. and Mrs. Frank M. Richards of Los Angeles have already covered over 216,000 miles. Five more years of travel ahead.

So far they've used the auto for nearly 200,000 miles, which is a revelation in Good Roads. A century from now, trips of this length by airplane will be common. Nearly all of us miss a lot by being able to see only a small part of this world before we pass on to the next. Civilization at present has us in what amounts to penitentiary cells. Airplane will unlock the doors, 100 times more so than the auto.

LATE WANT ADS.

FOR SALE—1 HEATER WITH OVEN, 1 coal oil stove, 3 burner with oven, 1 range Popular Garland. All in good condition. Apply 261 Smith 'Phone 1567M. 3d 55 5399

WANTED — MAID FOR GENERAL house work. Good cook, one fond of children. Apply 748 Waten street. 3d 55 5398

INITIAL PAYMENT.

Germany Paid Over Twenty Million Gold Marks Under New Plan.

BERLIN, Sept. 2. — (Canadian Press).—Germany to-day made her initial payment of twenty million gold marks under Dawes' plan. The payment was received here by the representative of Owen D. Young, agentgeneral ad interim for reparations payments.

A FINE CATCH.

Trout Weighing 12 Pounds Caught at Jack's Lake.

Mr. A. E. Munroe, of Warsaw, New York, and who is at present holidaying at Jack's Lake, was successful in catching a very fine trout. The fish was 29 inches long, 15 3-4 inches around the girth and weighed 12 pounds.

OBITUARY

REDMOND HOGAN.
The remains of the late Redmond Hogan, of Philadelphia, Pa., arrived on the midnight train on Sunday. He leaves to mourn his loss, besides a widowed mother two sisters of this city, Mrs. M. Scott and Mrs. J. McCarthy, also Sister M. Theaphane of St. John's Academy, Jamestown, Northa Dakota, and four brothers, James of Otonabee, Austin of Norwood, Walter of Vanderhoof, B.C., and Richard of New York City, N.Y.

The funeral was held from the residence of his sister, Mrs. M. Scott, 602 Harvey street, at 9.00 a.m. Monday, September 1st. The pallbearers were J. McCarthy, M. Scott, J. P. McCarthy, D. O'Toole, J. Roach and J. Torpey.

The sad news has been received by Mr. and Mrs. T. A. Lang, 544 Elm Street, of the death of his sister, at Penticton, B.C., Mrs. Robert Dunlop nee Emma May Lang, on the 29th inst., after an illness of over three years, two years of which she was an invalid. She was the youngest daughter of the late James and Mary Lang, and was born in the village of Bailieboro, South Monaghan Township. Besides her sorrowing husband, she leaves to mourn her loss three brothers, Thomas A., of this city, Wm. W. and Wesley J., of Poplar Point, Manitoba; two nephews, Victor Lang of this city, and Dr. R. J. Lang, of Edmonton; three nieces, Mrs. Geo. W. Sage, of Bridgenorth, Mrs. E. Butcher of this city, and Captain Caroline Lang, of Calcutta, India. In religion, she was a member of the Salvation Army, and before her late illness she spent a number of years as an officer in Ontario, Manitoba, British Columbia and the U.S.A. She was loved by all who knew her for for her kindly disposition and Christian character, and during her long illness she was never heard to complain. Interment took place in Vancouver, B.C.

CLARENCE ROSE.
The death occurred this morning of Clarence Roy Rose, 10 months old son of Mr. and Mrs. Howard Rose, 8 Benson Avenue.

The funeral will be held on Thursday afternoon from the residence of his grandparents, Mr. and Mrs. James Mack, 184 Brock Street.

FOR WASHING HAIR
An excellent soap jelly for washing the hair is made by shaving a bar of castile soap nd dissolving it in about an equal amount of water with a teaspoon of borax for every pint of water.

EDISON MAZDA LAMPS

Reduction in Price

EFFECTIVE September 1st, the price of 25 and 40-watt Edison Mazda Lamps will be reduced from 37 cents to 32 cents.

This is the second price reduction this year, and consistently follows our policy of providing the public with the best possible lamp at the lowest possible price.

While the cost of nearly every commodity is greater than before the war, the price of Edison Mazda Lamps has steadily come down—in 1920 they were sold for 50 cents, while the same lamp to-day costs you only 32 cents.

The Latest Lamp Achievement

Insist on Edison Mazda, and thus insure obtaining lamps of the highest efficiency, embodying the latest improvements—for example, the tipless bulb.

New Prices
Vacuum Type
25 Watts . . . 32 cents
40 Watts . . . 32 cents
50 Watts . . . 32 cents
Gas Filled
50 Watts . . . 50 cents
75 Watts . . . 55 cents
100 Watts . . . 65 cents

Near you is an Edison Mazda Lamp store, recognizable by the yellow and blue cartons. There you will obtain lamps that will give the best service, and the most light for your money.

L 23

EDISON MAZDA LAMPS
Edison Lamp Works of Canadian General Electric Co. Limited

2 Pecks Potatoes 35c
(FULL 15-LB. PECKS)

Comb Honey, Pure Clover, each	28c	12lb. Sugar	$1.00
2 1-Lb. Packages Seedless or Seeded Raisins	25c	H.P. Sauce	29c
8oz. Vanilla Extract	25c	2 Crossed Fish Sardines	35c
6 Toilet Paper	25c	Sani-Flush, Tin	29c
2lb. New Dates	25c	2 Bottles Peroxide	25c
Bread, Large Loaf	16c	3 Tins Talc Powder	25c
5 Grapefruit	25c	Gallon Tin Peaches	50c
Holbrook's Sauce, Bottle	29c	3 Pkgs. Pure Gold Custard Powder	25c
3 Small Tins Nestle's Evaporated Milk	19c	2 Pkgs. Shredded Wheat	23c
11 Quarts Huckleberries	$1.65	Parowax, 1lb.	14c
11 Qt. Basket Tomatoes, No. 1 Stock	50c	2lb. Icing Sugar, Sago, or Tapioca	25c
		11 Qt. Burbank Plums	59c

60 Hunter Street East | Boyle's CASH & CARRY GROCERY. | 168 Charlotte Street

BIRTH.
HOOPER.— At Nicholls Hospital, on Sunday, August 31st, to Mr. and Mrs. T. Percy Hooper, 562 Gilmour street, a son.

WELLS.—To Mr. and Mrs. Arthur Wells, Nicholls Hospital on August 30th, a daughter, Gloria Lillian.

IN MEMORIAM
GOODWIN—In loving memory of Tom, the dearly beloved and only son of H. and A. Goodwin, who passed from the Battlefield of France, to the Higher Life, September 2nd, 1918.
Lovingly remembered by all the dear ones in the Home Circle. 552 Chamberlain St.

NOT DEAD—JUST GONE BEFORE.

"Not dead, Oh, no! but borne
beyond the shadows,
Into the full clear light,
Forever done with mist and
cloud and tempest,
Where all is calm and bright.

Not even sleeping—called to
glad awakening,
In Heaven's endless Day;
Not still and moveless—stepped from earth's rough
places
To walk the King's Highway.

Not silent—just passed out of
earthly hearing,
To sing Heaven's sweet new
song;
Not lonely—dearly loved and
dearly loving
Amid the white-robed throng.

No, not forgetful — keeping
fond remembrance,
Of dear ones left awhile;
And looking gladly to the
bright re-union,
With hand clasp and with
smile.

Oh, no, not dead—but past all
fear of dying,
And with all suffering o'er;
Say not that I am dead when
Jesus calls me
To LIVE forevermore."

Stoney Lake Navigation Co.

Steamer will leave Lakefield on arrival of Trains leaving Peterboro at 8.30 a.m., 12.25 noon. Steamer will leave the Lake to connect with Trains arriving in Peterboro at 5.15 and with Motors arriving in Peterboro 11.30

For Further Information Consult
FRANK YOUNG, Manager.
Stoney Lake Navigation Co.
434 Park St. Phone 548

Close Your Eyes to Quality

and the world is full of cheap things, but with your eyes wide open the real good things are few and far between.

Cheapness Isn't Low-pri edness

There is a limit to "low price" and "high price," and below the one and above the other is extravagance.
Quality considered, our prices are lower than our competitors.

W. J. Grady
Corner Lock and Lansdowne
'Phones 537 and 2142.

Do It the Corner Service Way

A New and Complete LUBRICATION SERVICE

We will change your oil and grease your car while you wait.

The only real ALEMITE SERVICE in Peterboro.

CORNER SERVICE STATION
Charlotte and Aylmer Street
'PHONE 806W.

Remember
The Best Bicycling Time of the Year Is Here
The Best Bicycle Made
THE C.C.M. "PERFECT"
is to be had on easy terms at
SIMPSON, COPPING & CO.
460 GEORGE ST. OPEN EVENINGS

It's confidence that does it!

TOMATOES 6 lbs. 25c

Green Corn bantam, doz	25c	Pears, 5 for	25c
Cauliflower, firm and white—	15c, 20c and 25c	Peaches, 5 or	25c
Peppers, green and red, dozen	30c and 40c	Bananas, 3 lbs	25c
Pickling Onions, qt	25c	Honey, in sections, slightly colored, each	25c
Apples, transparent, pk	40c	Honey, clover, in sections	30c
Cntaloupes, green and salmon,	15c to 25c	Honey, clover, 5 lb. pails	$1.00
		Honey, clover, 10 lb. pails	$1.95
		Plums, Burbank, 2 qts	25c

CAMPBELL CREAMERY BUTTER, lb. 39c

PORTER S. WHITE CO.
334 GEORGE ST. PHONES 1960-1961

DODD'S KIDNEY PILLS
FOR ALL KIDNEY DISEASES
RHEUMATISM
BRIGHT'S DISEASE
DIABETES
1087 THE PROPRIETORS

BLACK AND BROWN.
Black and brown are the favorite colors in millinery, and colored trimmings are skillfully handled.

W. LAWSON'S Piano Show Room
New and Second-hand Instruments at Very Low Prices.
Your Inspection Invited.
144 HUNTER STREET

SHOE REPAIRING
Have your shoes repaired at 180 Charlotte street. All work and material guaranteed.
S. WHATLEY
Opposite Parker's Dye Works
mwf 57

Dr. Goodwin Chiropractor
PALMER GRADUATE
106-108 Barrie Building.
Hours: 10-12 a.m., 2-4 and 7-8 p.m.
Office Closed Tuesday evenings, and Thursday afternoon and evening.

Accuracy and Thoroughness
Our long experience in caring for our Customers' Eyesight, and our Qualifications, enable us to Absolutely Guarantee all Glasses we Prescribe and Supply.
A. A. FOWLER
Phm.B., Eye Specialist.
Ground Floor. - 373 George Street.

FOOT SPECIALIST
DR. N. D. FOOTE
Chiropodist and Orthopedist
107 BARRIE BUILDING
Office Closed until Sept. 4th

Pola Negri in
"Lily of the Dust"
CAPITOL - NOW

The Evening Examiner

PROBABILITIES.
Moderate winds, fine. Thursday, southwest winds, fair and warm.

VOL. LV., No. 53 | PETERBOROUGH, WEDNESDAY, SEPTEMBER 3, 1924 | PRICE THREE CENTS

NO LOANS TO BOLSHEVIKI UNLESS THEY RATIFY DEBTS TO BRITISH

"They Surrendered To Us," Declared Premier MacDonald —Prospects of Disarmament Brighter, Premier Commented, On Leaving For Geneva.

TO ATTEND LEAGUE OF NATIONS.

LONDON, Sept. 3.—"The road is clearer than ever for a real discussion of armaments and national security," Ramsay MacDonald, the British premier, is quoted by Reuters correspondent as having said to him aboard the train which took Mr. MacDonald to Geneva to attend the fifth assembly of the League of Nations.

"Nobody has yet devised a satisfactory disarmament scheme," Mr. MacDonald continued, "but we are nearer it as various obstacles are successively moved.

"A lot of nonsense has been written about the Anglo-Soviet treaty. The whole position of the Soviet negotiations was altered by their surrender to us. We in no wise altered our position. It is as clear as ever that unless a settlement of the debt negotiations is reached there will be no loans or guarantees for Russia."

Mr. MacDonald defended Great Britain's rejection of the mutual guarantees pact, which he said would only have marred the League of Nations, giving it work which it would never have been able to do; that it also would have closed the door for ever to the adherence of the United States and other countries and most likely would have led to the cession of nations now belonging to the league and probably also certain British dominions.

The premier, according to the correspondent, said he was emphatically opposed to the application of force in carrying out decisions of the League of Nations, declaring such action would only destroy the league's power.

THE EVOLUTION OF A PRINCE

Interesting views of the Prince of Wales, depicting various periods of his life. At 10 he wore a sailor suit, as a tot of four he rode behind wood en horses, at the extreme right he is shown at the time of his investiture with his title and in the insert he appears as he is to-day, the fashion lea der for smiles and styles.

YOUNG SLAYERS' NERVE STRAINED

Leopold Desires To Live — Loeb Says Suspense Worse Than Hell.

DON'T SLEEP MUCH.

CHICAGO, Sept. 3. — These are dark days for Nathan Leopold and Richard Loeb. They are waiting for September 10, on which day Judge John R. Caverly will announce their punishment for slaying Robert Franks, schoolboy. Will the sentence be life or death?

Loeb yesterday said:

"This is the worst hell—this waiting."

Leopold said:

"I want to live, just live—that's all. I thought I didn't, but I do. I hope the judge don't give us the rope."

The slayers are not in the same cell, but they are near each other. Loeb is in No. 600 and Leopold in No. 604. Each has for a cellmate a man accused of murder.

Waiting Terrible, Says Loeb.

"This waiting is terrible. It is worse than in court. There we could see people; there was something to interest us. But now we seem to be just dead. No one comes to see us any more; no one seems interested in us."

Guards said the young slayers do not sleep much. They are much awake at night. They have no lights in their cells after hours, but they sit up and smoke cigarettes.

Allen Loeb, brother of Richard, said that he would be in court when sentence is pronounced on his brother. He will telephone to his home to give the news. If it is a life sentence he will call for his mother—if a death sentence he will break the news to some other member of the family. So, on September 10, the Loeb family will know what the sentence is as soon as the 'phone is answered, for if the voice of Allan says "let me speak to mother," it will mean he is going to tell the judge gave life.

Elder Leopold There.

Nathan Leopold, Sr., has announced that he will be in court to stand beside his son when the judge pronounces sentence. He wants to be there to reassure the boy that the fight is not ended in case the judge gives the death penalty.

And Jacob Franks, the broken father of little Robert—he doesn't want to be in court. He hopes the death penalty will not be exacted. He and the Loebs are old friends. He holds nothing against the family of the boy who killed his son.

Judge Caverly is in seclusion, going over the sheaves of testimony.

Meanwhile State's Attorney Crowe is preparing to meet an appeal from a decision which would send the boys to the gallows. If hanging is the sentence he must be prepared to fight a long battle, he said.

A death sentence would probably result in an application to the State Supreme Court for a writ of error, which would mean added months of delay and new hearings, attorneys point out.

In the same section of the jail where Leopold and Loeb are confined because of their youth—each is 19 — are two girls and two boys. They come from poor families in what is known as the "Valley section" in a west side congested district. The attorneys of the Franks boys' slayers emphasized their youth.

"Loeb and Leopold probably won't hang. They are our age. Why should we?" asked Anna Valanis, 18, in her cell. "We're too young to be hanged."

Anna, her brother, Anthony, aged 19; William Lydon, 16, and Lucille Marshall, 18, are the four, who confessed, the police say, to circumstances surrounding the strangling to death of Mrs. Bessie Gaennslen on April 17. She was robbed of $80 and two rings. The boys declared they strangled her because she "hollered."

The girls, in a soldid story, said the slain woman cheated them of money and they led the two boys to her home and persuaded the woman to let them in.

SAILORS DRIFT 5 DAYS ON RAFT

Survivors Of Schooner Battered By Hurricane Were Lashed To Float.

NEARLY STARVED.

NEW YORK, Sept. 3.—Six sailors, lashed to a raft they had hurriedly constructed, as a hurricane-battered schooner sank in the worst storm that has swept the Atlantic in years, were rescued Sunday from almost certain death by the Munson liner Southern Cross, which docked at Hoboken from South America yesterday.

Three of their mates are missing. They also shoved off as the four-masted schooner, 'The Hattie,' Boston to Norfolk, went down in the seething sea off Cape Hatteras during the hurricane last week. The six survivors believe the three others were swept to death.

Four Masts Ripped Out.

'The Hattie' was owned by the New England Fuel and Transportation Company. As she was nearing the Virginia Coast the storm broke. One by one the four masts were ripped off. The hatches were blown away, and the schooner began to sink.

With the waves smashing 'The Hattie' one death blow after another, the crew of nine secured planking, and made their raft. As 'The Hattie' sank under them they drifted off.

The six on the raft lashed themselves to it. The hurricane continued for more than six hours, during wsich time they were mauled mercilessly by the huge combers.

Five Days Without Food.

Without food, or water, they drifted for five days. One by one they fell exhausted on the timbers of their little craft. When the watch on the 'Southern Cross' sighted them Sunday afternoon all were on the verge of death.

LARGE MATCH OUTPUT

World Output Costs $200,000,000 Each Year.

PETERBORO, N.H., Sept. 3.—(United Press)—More than a trillion and a half of matches made out of wood are used in the United States every year. The world output costs $200,000,000 and reaches a total of four trillion, six hundred seventy-five billion, six hundred and fifty million matches. Eight million tops of paper are being used in the United States every year.

These are some of the interesting statements made by Charles Lathrop Pack, president of the American Tree Association of Washington in a speech before the New England Forestry Conference which continues through Tuesday and Wednesday. Pack said this is the time to "sell forestry" to the people of the United States.

Pack pointed to the importance of these things in everyday life and urged the conference to get down to facts the public could readily understand. He added that the way to get the American people interested in his vital economic problem of where wood was to come from was to talk to them in terms they could grasp.

THE WEATHER.

As usually happens cooler weather followed the rain of yesterd . morning. The amount that fell was exactly ½ inch. Highest point yesterday but 69 degrees; lowest last night 41 degrees; frost was near.—W.P.

HEAT PROSTRATIONS.

NEW YORK, September 3. — The intense heat wave was responsable for two deaths and a score of prostrations in this district yesterday.

FLIERS REACH NEWFOUNDLAND

Emerged From Dense Rain and Fog Above Hawkes' Bay.

TO PICTOU, N.S., TO-DAY

HAWKES BAY, Nfld., Sept. 3.—The round the world fliers arrived at Hawkes Bay at 4:05 yesterday standard time, from Labrador.

The machines, commanded by Lieutenant Lowell H. Smith and Lieutenant Erik Nelson, broke through a dense rain and fog and came safely to the water of the bay and tied up to the emergency buoys which had been set out for them.

Speed Up Schedule.

ON BOARD U.S.S. RICHMOND, AT SEA, Sept. 3. — Lieutenant Smith and Lieutenant Nelson announced yesterday, prior to their departure from Ice Tickle for Hawkes Bay, Newfoundland, that they hoped to speed up their flight toward Boston by jumping off from Hawkes Bay for Pictou, N.S., to-day and from Pictou for Boston on Thursday if they should have good flying weather.

An extra landing is to be made at St. John, N.B., for refuelling on the day of the Pictou-Boston flight.

Smith Says "Never Again."

Regarding the Greenland to Labrador flight, one of the Army fliers said:

"We left Greenland in the soupiest fog shrouding us for the first forty miles. Then clean weather came. We flew low, painfully, the rest of the day, when everything that could go wrong with our engine proceeded to go wrong.

"Near the Labrador coast we skimmed past two gigantic icebergs blocking our path. We found the coast without difficulty. The sight of the group of pigmy figures along the wind-torn hillside of Ice Tickle was the greatest sight we ever saw in all our travels."

When asked whether the round-the-world route chosen for the army flight was the best available, Lieutenant Smith remarked smiling: "I don't know. I will never make another."

The Lawrence has left for Boston with Lieutenant Locatelli and newspaper men aboard.

Lieutenant Arnold, who was Smith's assistant on the flight from Greenland, was a hero of the last ocean hop. For hours from Labrador, Smith's engine spluttered and faltered, threatening to put the flag plane out of the flight by a forced landing. The principal trouble was the failure of the fuel pump to function.

Lieutenant Arnold pumped gasoline into the engine by hand for four hours, two strokes to the minute. According to Lieutenant Smith, it was only Arnold's tenacity in pumping that kept the plane going.

Arnold's modesty told the reporters of his feat. "It was nothing at all," he said, "because after the first hour of pain in my arm and shoulder they became completely numb and insensible."

He was the first flier ashore, wading knee deep through the water while he joked with his comrades. But when he was put aboard the Richmond he was unable to lift his right hand and almost collapsed. He underwent two hours of strenuous massaging by the ship's doctors before he was able to eat.

The flight from Greenland to Labrador was made at a maximum height of 100 feet to avoid the patches of fog dotting the route.

(Continued on page 3.)

Moderation League Of Saskatchewan Ask For Sale of Beer By Glass

REGINA, Sept. 3.—Answering a delegation from the Moderation League of Saskatchewan which waited on Premier Dunning and members of his cabinet which to-day presented the League's desires in the way of liquor legislation, the Premier said:"

"Do not believe any rumors you may hear as to legislation under consideration. The first statement will be made from the floor of the House."

The League's formal statement declared that body to be in favor of The establishment of government liquor stores or agencies in the cities, towns and villages of the province for the sale of spirituous and malt liquors in sealed packages.

The retail sale of beer to be consumed on licensed premises.

That in cases of infractions of the act the penalties be severe and include the cancellation of the license of premises for a period commensurate with the offence.

AUTO HIT POLE TWO WERE HURT

Both Were Unconscious In Brockville Hospital—Car Out of Control.

INJURIES SERIOUS.

BROCKVILLE, September 3 (Canadian Press). — Ralph McIntosh, a commercial traveller, and Russell Good, both of Kemptville, are in the General Hospital here seriously injured as the result of a motor acciden occurring yesterday afternoon on the Provincial Highway at a point two miles east of Prescott when their car got beyond control and crashe into a Hydro pole.

Brought to the hospital here McIntosh was found to have a fracture of the left thigh a compound fracture of the same leg at a lower point and cuts about the arms and legs.

He is in a semi-conscious condition.

Good is unconscious and is the more seriously injured of the two. He is badly cut about the head, and medical attendants believe that he has sustained a fracture at the base of the skull.

The accident caused a temporary suspension of Hydro-Electric power in municipalities west of the scene of the mishap.

292 CASES OF LIQUOR.

FORT WILLIAM, Ont., Sept. 2.—Willis Keuteher, employed by the Thunder Bay Lumber Company, pleaded guilty this morning to the charge of having liquors in the yards of the Company and was fined $500 and costs.

The provincial police over a week ago found a car containing 292 cases of liquor on the company's spur line and information was laid against Keuteher who was the yard keeper.

USE A NAPKIN.

Serve baked potatoes folded in a napkin in an uncovered dish.

TWO LIBERALS WERE ELECTED

Fiset's Maority 1,500 In Rimouski and Hushion's 1,000 in Montreal.

WERE HARD FOUGHT.

MONTREAL, Sept. 3.—(Canadian Press).—Two Liberal candidates were returned in the Federal by-elections held yesterday in the Quebec Province constituencies of Rimouski and the St. Antoine division of Montreal. In the former, Major-General Sir Eugene Fiset, late deputy Minister of Defence, was elected over his Conservative opponent, Elzear Sasseville, advocate, of Rimouski, by a majority which late last night returns placed at around 1,500. In the latter, Alderman W. J. Hushion was returned by a majority of approximately 1,000 over the Conservative, W. M. Birks, of Montreal.

Major-General Fiset thus occupies the Parliamentary seat that was held by his father, J. B. R. Fiset, from 1872 to 1878, and again in 1887 and 1805. The seat is traditionally Liberal, although it was represented by a Conservatice, H. Boulay, from 1911 to 1917. The vacancy which has just been filled by the election of General Fiset was caused by the resignation of the late member, L. D'Anjou, who was appointed registrar for the county of Rimouski. The contest was hard fought, and not infrequently national issues were submerged in those that were purely local and personal. General Fiset in the course of his campaign explained his positon in the seven-year-old controversy regarding wartime conscription and disclaimed any responsibility for either the Act or the administration of it. His opponents assailed him for presenting himself for election in view of the fact that, at the age of forty-nine he had retired from the public service on a pension of $6,000 a year and that he was now offering himself for further service. The broader national issues were presented by many of the Government Ministers, notably by Hon. E. Lanointe, who fought hard for the candidate.

Montreal Election.

In the Metropolitan division the campaign was conducted with considerable vigor on both sides, and both the Prime Minister and the leader of the Opposition were heard in support of their candidates. St. Antoine was traditionally Conservative, but in the general elections of 1921 the constituency went Liberal, returning Hon. W. G. Mitchell.

Mr. Mitchell resigned his seat during the last session of Parliament as a protest against the fiscal policy of the Government. The contest, thus necessitated, was held by both parties to be an even test of the popularity of that policy, and was accepted as a "referendum" vote by Liberals and Conservatives. A schism was created in the Conservative ranks by the appearance of two candidates in the field, Leslie G. Bell and Wm. M. Birks. The breach was healed, however, by the withdrawal of Mr. Bell, and a straight fight ensued with Mr. Hushion, who had represented the St. Anne's district in the local Legislature and who was also an alderman of the city, representing the Liberal party.

WHAT QUEER BOYS!

LOS ANGELES, Sept. 3.—(United Press).—Who started this gossip about boys hating to take baths?

It's all wrong, according to Policeman Walter Coleman, who hailed four youngsters into Juvenile Court the other day.

Coleman declared the boys jimmied their way into a school building, and when he arrived they were heating water to take a bath.

COLLEGIATE IS FILLED; REJECT COUNTY PUPILS

Annual Discussion of Vexing Problem Engaged Board of Education.

MAKE A MOVE.

Committee Authorized To Call For Tenders and Prepare Specifications.

Last night's Board of Education meeting brought around the annual conference on accommodation at the Collegiate Institute, that ended this year in the appointing of a building committee to call for tenders for a combination extension that will be used for technical and academical education.

H. R. H. Kenner, principal of the Collegiate Institute, reported that here were 524 children on hand yesterday morning. The lower forms were crowded, there being 42 pupils in 1A; 42 in 1B; 42 in 1C and 39 in 1D. All of these were city pupils, and a dozen or more non-city pupils were turned away for lack of accommodation. In the commercial department there were 46 pupils in the senior class and 73 in the two junior classes.

In the absence of provision for increased attendance Mr. Kenner intimates that next September it will probably be necessary to refuse admission to city pupils.

Mr. Denne enquired if room could not be found for the twelve out-of-town pupils. "It seems too bad," he said, "Those he turned away are all just on the outskirts of the city."

Mr. McKone enquired whether it would be feasible to open a room in the South Central School, employing an extra teacher.

Mrs. Morris said one teacher does not cover the curriculum.

Mr. Mowat said about 190 pupils passed the entrance examination and on his suggestion it was left to the chairman and Mr. Kenner to confer on the matter. Mr. Kenner may be able to make arrangements in a few days.

About Next Year.

"Is the Board going to let the question of school accommodation slide until next September?" Mr. Denne asked. "It's as good as a new factory to bring these children here. Let the problem be passed on to the people and take the responsibility off the board."

The chairman personally agreed with Mr. Denne that it seems impossible for the board to decide. He would leave the question to the people.

Mrs. Morris remarked that it would be strange to expect the mass of the people to decide correctly on a plan when the Board of Education had given so much more time and discussion of it without being able to agree. This suggests, she said, that the large aggregation of voters is more intelligent than the body elected to look after the school interests. "It seems to me that we should say what we believe is needed before we put it to the people."

Mr. Denne: "I would get an estimate on both propositions and submit them to the people."

Mrs. Morris: "I have to go back to what you gentlemen have told me ever since I came on the board: that there is no use in going to the council or the people until we are united."

Mr. Denne: "It is not a question of that—we need the accommodation."

Dr. Neal expressed the opinion that the minority should fall in with the majority.

E. B. Fowler thought that steps should be taken to get the question to the people during the January election.

The majority of the Board decided in the spring in favor of a combination school as opposed to a mere enlargement of the Collegiate Institute, and A. A. Fowler suggested that the unanimous support of the Board be given this proposition now.

Mrs. Moris moved that the building committee be authorized to prepare the specifications, and obtain tenders for building the combination school. The motion carried.

Dr. Neal, Mr. Denne and A. A. Fowler refused to add their names to the committee, and as reconstituted last night the committee consists of Mrs. Morris and Messrs. McKone, Craig and E. B. Fowler, with Mr. Greene as ex-officio member.

Half-Holiday.

The Peterboro Industrial Exhibition requested a half holiday for the school children of the city on Wednesday next on the occasion of Children's Day, when all children are admitted free.

On Motion of J. A. McKone and A. A. Fowler, the request will be granted.

There were present: J. M. Greene, chairman; E. B. Fowler, Dr. J. Craig, Roland Denne, J. A. McKone, Mrs. W. R. Morris, A. A. Fowler and Dr. Neal.

ELECTRICIAN DROWNED.

FORT WILLIAM, Ont., Sept. 2.—S. R. R. Eaton, an electrician employed here by the Hydro Commission, was drowned near Pine Portage yesterday, when the canoe which he was paddling through the rapids overturned.

NATURAL RESOURCES OF COUNTRY WARRANT COMPLETION OF HUDSON BAY RAILWAY, MOTHERWELL SAYS

Federal Minister of Agriculture Will Recommend Expenditure of Six Million To Extend Rails to Port Nelson.

WOULD ADD WEALTH TO THE WEST.

Mineral, Timber, Fish and Fur Industries Alone Justify the Project, Minister Declares, After Inspection Tour.

THE PAS, Man., Sept. 3.—The resources and industries of the North Country are alone sufficient to justify early completion of the Hudson Bay Railway, Hon. W. R. Motherwell, Minister of Agriculture declared here at an open air meeting Monday.

"After my return from a trip of inspection over the Hudson Bay Rail way as far as the end of steel, I can say without fear of contradiction that the magnitude of your four tremendously valuable local industries—Mineral, Timber, Fish and Fur— are to my mind sufficient in themselves to warrant the expenditure of remaining necessary capital investment of approximately $6,000,000 to complete the Hudson Bay Railway and place the Port of Nelson into immediate operation, the Minister declared.

"I intend to go back and tell my colleagues at Ottawa just what I have told you here to-day and you can rest assured I will not knock the early completion and operation of this western route.

Unlimited Possibilities

"This has been my first visit into the country tribuary to Hudson Bay, and my ears have not been closed to all that is going on, and I tell you I will try and put the information so gathered to good use. I am not only surprised but inspired by the vigor and resourcefulness of the people in this country, and that alone I feel certain is a guarantee of the success of this great national undertaking on the part of all Canada. It is impossible for anyone to go through this extensive country on a private car and see from it's windows the great potential wealth contained therein; nevertheless one can see the unlimited possibilities.

"In regard to the roadbed of the railway and the criticism of the eastern press stating that the rails were sunken out of sight in the muskeg, I want to say that such statements are incorrect. This so-called muskeg is not a quagmire as they would have us believe but it is simply a top sail which when drained, soon become fertile and productive. Of course, the 332 miles of road is not equal to daily-operated lines owing to its having been in disuse more or less since the contractors left it some six years ago.

"Any other railroad on the continent under similar conditions would have suffered the same. I travelled over the line behind a mixed train of some 20 cars going at a safe speed of 20 miles an hour and am convinced that the Hudson Bay Rail way can be built and kept in first-class condition at reasonable expense.

Port on Hudson Bay

"The primary object of building this railway was to secure a port on Hudson Bay as an outlet for the products of western Canada, and this is still the object for which it must be completed. Some day possibly there may be a great agricultural development between here and Hudson Bay, but that is for the future.

"If the road is what we hope it to be, and it's present terminus, Port Nelson, on Hudson Bay is developed Western Canada cannot help becoming more prosperous and wealthy very quickly."

KING'S DEPUTY AT THE SAULT

Governor General Byng Unveils War Memorial During Unofficial Visit.

MET THE VETERANS.

SAULT STE. MARIE, September 3 (Canadian Press). — Approximately 7,000 people assembled on the Court House grounds yesterday morning to welcome and pay their respects to the representative of the King.

Governor-General Lord Byng, who accompanied by Lady Byng and other members of the Viceregal party, paid an unofficial visit to the Sault, and unveiled the Sault Ste. Marie war memorial.

Following the unveiling of the monument and placing of wreaths at its base by representtives of the various organisations in the city.

Bugler George Wickenden, who served overseas with the 19th Battalion, and who blew the Last Post for practically every soldier from Sault Ste. Marie who died in the Great War, blew the Last Post and Reveille while the guard of honour presented arms.

With the conclusion of the dedication ceremony the band played "God Save the King," and while the guard was standing at ease His Lordship walked along the ranks and shook hands with the participants, asking "Who are you?" and having a short chat with each of the returned men, some of whom fought under him at the never-to-be-forgotten Battle of Vimy Ridge.

A great many of the citizens took the opportunity to shake hands with the Governor-General after the addresses of the Mayor and himself had been delivered on the Court House steps.

The party then moved to the memorial site, and the Governor-General unveiled the monument.

DEMONSTRATION FARM.

Will Be Located On Hudson Bay Railway.

THE PAS, Man., Sept. 3.— An area of approximately ten acres of crown lands situated at either Mile 137 or Mile 185 on the Hudson Bay Railway is to be placed under cultivation as a demonstration farm by the Federal Department of Agriculture stated Hon. W. R. Motherwell, Minister of Agriculture on his return after an inspection of the Railway.

The object will be to demonstrate the growth and maturity of all garden vegetables, grains and grasses which may prove commercially practicable.

GERMANY MAKES FIRST PAYMENT

Deposits Twenty Million Gold Marks For Reparations Account As Agreed.

YOUNG'S REPORT.

PARIS, Sept. 3. — (Canadian Press).—Owen D. Young, agent-general ad interim for reparation payments officially informed the reparation commission yesterday that the German government had paid into the Reichsbank in Berlin for the account of the agent-general 20,000,000 gold marks as provided in the schedule of payments elaborated at the London conference under the terms of the Dawes report. This was the first business transacted between Mr. Young's office, opened in Berlin Monday, and the government the Reich.

The commission unanimously sanctioned the measures Mr. Young has taken and the proposed further steps he outlined. He left today for Berlin accompanied by Andrew MacFayden, of Great Britain.

Mr. Young was heard at great length by a full session of the reparation commission. He laid before the commission the details of all measures he had already taken and those he intended to take to fulfill the mission entrusted to him.

Louis Barthou, president of the commission, thanked Mr. Young for his "lucid explanation" and assured him that his methods and measures had the unanimous approval of the commission.

ALBERTA SALE OF LIQUOR NOT BRISK AS EXPECTED

CALGARY, Sept. 3.—Government sale of liquor in Alberta is not proving as profitable as expected. After the first three months of control, Commissioner Dunning says business is but meagre. The first few weeks were good. Returns show that Albertans prefer beer, and it is rumored it is possible there may be an additional tax put on that commodity to make the revenue come up near the point expected.

A WARNING

When your eyes ache, sting or feel tired, it is Nature's warning—they are strained. If you are wise you will heed that warning and have your eyes examined, thus probably preventing serious eyesight trouble later on. See W. H. Lacey, Optometrist, 410 George street. Phone 1160.

NOTICE.

CITY TAXES WILL BE TAKEN AT THE BANK OF MONTREAL ON SIMCOE STREET 3RD, 4TH AND 5TH SEPTEMBER.

3d-54-3216

PERSONAL

LADIES ONLY.
OUR BOOKLET LADIES' FRIEND mailed in plain envelope, free. Casier 2423, Montreal.
-20-3-13-20-27-4 w 4-11-18-25-5-9-3194

TEAMING AND CARTING

WANTED— MOTOR CARTING, ALL kinds ,long or short hauling. Beatty Bros. 'Phones 2169-991r2.

NURSING.

WANTED—BY THE HOUR, DAY OR week. 'Phone 2221J 12d 56 5198

MATERNITY NURSING. 'PHONE 1514J. 9d 56 5161

PRACTICAL NURSING — EXPERIenced in maternity. Rates reasonable 'Phone 544 ring 15 3d 56 5415

MUSIC

MARION B. ADAMS, A.C.A.M., Teacher of Piano and Theory. Pupil of Peter C. Kennedy, Toronto Conservatory of Music and Canadian Academy of Music, Amalg. Studio 465 Weller street. 'Phone 321 d-6mths- 3181

MONEY TO LOAN.

We have funds to loan on Real Estate Security at the lowest rates. GORDON & O'BRIEN. Phone 219.

OSTEOPATHY.

DR. WILL A. SETTLE—Osteopathic Physician. Office in Crown Apartments, 124 Hunter street. Corner Water and Hunter streets. 'Phone 649. Office Hours. 9 to 11 a.m., 2 to 5 p.m. and 7 to 9 p.m.

INSURANCE.

FRANK A. BLACK—309 Barrie Bldg., Peterborough, Ont., representing Manufacturers' Life Insurance Co. 'Phone 808. Residence 2230.

BARRISTERS AND SOLICITORS

GORDON & O'BRIEN— Barristers, Solicitors, Notaries. Money to loan on easy terms. Special attention to Patents and Trade Marks. Phone 219. G. N. Gordon, K.C., M.P., J. A. OBrien. Mr. Gordon will be in his office each Saturday, during the Session.

S. T. MEDD—Barrister, Solicitor Notary. Office over the Dominion Bank, corner of George and Simcoe streets. Telephone No. 22. Private funds to loan at current rates upon easy terms.

PECK, KERR & McELDERRY, Barristers, Solicitors and Notaries. Office, Water street, Peterboro. Money to loan at the lowest current rates of interest on easy terms of payment. E. A. Peck, F.D. Kerr, V. J. McElderry.

O'CONNELL & CORKERY—Barristers, Solicitors and Notaries. Money to loan at the lowest current rates of interest. Daniel O'Connell, John R. Corkery, Hunter street, two doors west of the Post Office.

DUMBLE & JOHNSTON—Barristers, Solicitors, etc. Office, over the Toronto Savings and Loan Company, George Street. D. W. Dumble, K.C.; W. Johnson.

HALL & HALL—Barristers, Solicitors and Notaries Public. Hunter street, Peterborough next to St. John's Church. Money to loan at the lowest rates of interest. E. H. D. Hall. Basil D. Hall.

MOORE & WEARING—Barristers and Solicitors, 403 Water street, opposite the Post Office. Money to loan at the lowest current rates of interest. Jos. Wearing, M.A.

R. R. HALL—Barrister, Solicitor, etc. Peterboro, Ont. Office, corner of Hunter and Water streets, over the Canadian Bank of Commerce. Trust Funds to loan on easy terms of payment.

JAMES FORDYCE STRICKLAND—Barrister, Solicitor, Notary Public. Money to loan. 375 Water street, Peterboro, Phone 191.

WILFRID F. HUYCKE, Barrister, Solicitor, Notary Public. 395 Water street. Telephone 239.

MEDICAL.

R. DEVLIN, B.A., M.D., C.M., Physician and Surgeon, 406 Mark street. 'Phone 686. 26d 67 3103

DR. BUCHANAN, F.R.C.S. Edinburgh; M.R.C.S., Eng.; L.R.C.P., London, Eye, Ear Nose and Throat Specialist. Hours 9-11, 2-4 p.m., and 7-8 p.m. 'Phone 519. Office, corner Water and Murray streets.

DR. C. C. CRAGG—Eye, Ear, Nose and Throat Specialist. Office 295 Charlotte street, formerly occupied by Dr. Neal. Hours—9-11 a.m., 2-4 p.m., 7-8.30 p.m. Telephone: House 980J. Office 2185.

DR. C. B. WAITE, M.D., C.M.
POST GRADUATE LONDON, ENG.
300 CHARLOTTE STREET.
Special Attention Heart and Lungs
'PHONE 244

SUMMER RESORTS.

THE ARLINGTON — SUMMER HOtel—Cobourg, Ont.—Now open for automobile and week-end parties. Opens for Season Guests on June 28th., 1924. Write for reservations—new proprietorship; new management. Solid brick building; practically fireproof. 199-24-4225

WORK WANTED

STENOGRAPHER DESIRES POSITION. Good references. Box 5346 Examiner Office. 3d 54 5346

PART TIME POSITION WANTED by young business man. Clerical or commercial work, 4 or 5 hours every day. Apply Box 5400, Examiner. 3d 56 5400

WM. KELLAR — PAINTING, PAPER hanging and graining. Prices reasonable. 'Phone 2042F. 6d 55 5318

TAXIDERMIST WORK DONE. HAVE your specimens mounted. Apply 156 London street. 24d 65 5140

PLAIN SEWING WANTED — CHILdren's clothes a specialty. 182 Sophia street. 3d 54 5343.

POULTRY AND EGGS

FOR SALE— 9 BRED-TO-LAY PULlets, 7 cockerels, white Leghorns and Wyandottes. Apply first house on Sherbrooke west of highway. 3d 54 5367

FOR SALE

PRIVATE SALE OF HOUSEHOLD furniture. Apply 43 Park street 3d 54 5358

FOR SALE — A DOUBLE BARREL shot gun. Apply 358 Aylmer street 3d 53 4382

FOR SALE — GENT'S BICYCLE 22-inch frame and coaster bike. Will sell cheap if sold to-night. Apply 223 Euclid avenue. 3d 56 5422

SELLING OFF ALL MY STOCK OF second hand furniture, stores, etc., at 382 Water street, J. Boorman. 3d 56 5423

FOR SALE—SEVEN DOORS 2' 10" x 7' 5" x 1 3-4" six cross panels, also 2 half doors. 'Phone 2072. 3d 56 5409

BICYCLE FOR SALE—CHEAP, MUST be sold. Apply 156 London street. 3d 56 5421

PRIVATE SALE OF HOUSEHOLD furniture and plenishing, baby carriage, etc, at 139 Hunter street east 'Phone 2034. 6d 59 5417

FOR SALE — FIRST CLASS CRAB apples. Apply 466 Mark street. 3d 56 5434

FOR SALE— CANARIES, SINGERS and hens. Apply 52 Aylmer street. 6d 58-5394

FOR SALE—GENERAL HOUSEHOLD furnishings. Mrs. A. E. Dixon. 784 George street. 6d 59 5412

FOR SALE—TRAINED PONY, LIGHT wagon, 2 sets harness. Cheap. Apply J. Deremon, General Delivery, Peterboro. 3d 56 5403

FOR SALE—ROUND OAK DINING-room table, oak dresser, brass bed, mattress and springs. Apply between 6 and 8 p.m. Apt S., Charlbond. 3d 56 5427

BOSTON BULL PUP
I WILL SELL AT A REASONABLE price a Boston Puppy, 3 months old. Bred by W. J. Welsh of Lift Lock Kennels If you want a real dog. See this one at 32 Cricket Place, East City, 'Phone 663W. 3d 56 5411

FOR SALE—CONTENTS OF A TEN room boarding house. A good turn over to right party. 'Phone 2141W. 3d 55 5361

FOR SALE—HALF ACRE COW CORN C. Franks, east of Jackson Park. 3d 55 5376

FOR SALE—SEED WHEAT: O. A. C. 104; $1.60 per bushel. Joseph Hoey Campbellfrd R.R. 5. 12d 62 3233

FOR SALE — HUGHES ELECTRIC range and water heater, solid mahogany dining room suite also other articles. Apply 244 Lansdowne street. 6d 59 5436

FOR SALE—ANGLE WORMS 75c PER 100, 881 Water street. 'Phone 1853J. 10-58-5190

LIVE BAIT, ATTENTION FISHERmen. All kinds live bait, kept on hand. 'Phone 822 J. Aitress, 571 Reid street. 26d 73 5285

FOR SALE—1 HEATER WITH OVEN, 1 coal oil stove, 3 burner with oven, 1 range Popular Garland. All in good condition. Apply 361 Smith 'Phone 1567M. 3d 55 5399

FOR SALE — OAK AND IVORY dressers, dressing table, beds, toilet sets, library tables, leather Morris chair, parlour chairs, rockers, hall rack, extension table, sideboard chairs, writing desk, kitchen furniture, dishes, sealers, and other articles. Apply 53 Aylmer street near Perry. 3d 55 5395

WOOD FOR SALE—IN HALF CORD or cord lots: Cedar slabs, $6.00 per cord. Hemlock slabs, $8.00 per cord; Hardwood slabs, $10.00 per cord; Body Hardwood, $12.00 per cord. Cutting $1.00 extra; also rough and dressed lumber shingles, etc. 'Phone Purdy Mills, 650; nights: 1923W. 26d 77 5344

HILL, WEDDELL & HILLS
General Insurance Agency
ESTABLISHED 188?
Phone 14 124 Hunter Street West

HOUSES, REAL ESTATE

FOR SALE—CHEAP, SMALL HOUSE on good lot, East City. Apply 95 Hunter street west 'Phone 213. 3d 55 5389

FOR SALE— ONE 7-ROOMED WARM house on Maitland $6,000; one small frame cottage on King street $1,500 The lot alone is nearly worth the money. 'Phone 1002. 3d 55 3227

FOR A QUICK TURN— 7-ROOM RED brick, west side. All modern and garage. Double lot. Easy terms, $4,000. Apply 344 King street. 3 5 6 5410

FOR SALE — 6-ROOM MODERN house, hardwood floors, furnace and garage. Apply 134 Rubidge St.. 2d 56 5426

8-ROOM BRICK CENTRAL ALL modern. All newly painted, and papapered, floor painted and grained. Apply 344 King street. 3d 54 2188

FOR SALE—A FARM WITH FAIR buildings close to school and railroad in Galway Township also some good timber close to market. For particulars apply to P. Collins, Box 275, Biggar, Sask. w 4-11-18-3246

FOR SALE—ONE GOOD 7-ROOMED house with 3-piece bath and furnace with extra lot on Bolivar which is good buying $4,000. The owner needs the money. $1,000 lease will take this. 'Phone No. 1002. 3d 55 3229

FOR SALE—EIGHT ROOMED BRICK house, all modern, good residential district, furnace, three piece bath, part hardwood floors, very easy terms to right party. Apply 266 Burnham street 'phone 1145F. 3 5 9 5429

FOR RENT

FOR RENT—FURNISHED COTTAGE at Chemong Park for September. Apply 204 Brock street. 3d 53 5340

FOR RENT — SMALL MODERN apartment. Apply 389 Queen street. 12d 62 5385

FOR RENT —7-ROOMED HOUSE ON Maitland Ave. Conveniences. 'Phone 1324W. 3d 56 5401

FOR RENT — GARAGE. VICINITY off Stewart and Dalhousie. Apply 134 Rubidge street. 3d 56 5425

TO RENT—2 FURNISHED BEDrooms. Gentlemen preferred. Apply 377 Reid street. 6d 59 5420

TO RENT—3 UNFURNISHED ROOMS suitable for light housekeeping. Apply 382 Stewart street. 3d 54 5366

TO RENT— FOUR ROOMS ON BATH room flat. Use of kitchen for cooking. Apply 614 Reid street. 3d 56 5418

TO RENT— TWO FIRST CLASS apartments in West end heated or unheated, also one furnished, one house on Bolivar street, three-piece bath and furnace $30; one on Aylmer near McDonnell $30, Two in a terrace on Downie near Hunter $20. 'Phone 1002. 3d 55-3228

FOR RENT
MODERN HEATED APARTMENT IN Bank of Commerce Building. Immediate possession. Apply 437 George street. dtf

TO RENT — 5-ROOMS CENTRAL. Good cellar: side entrance. All conveniences. Apply 204 Brock street. 3d 55 5396

TO RENT—UNFURNISHED BRIGHT heated four-roomed apartment, with hardwood floors and fireplace. Apply Box 5368 Examiner office. 3d 55 5308

TO RENT — 2 FURNISHED BEDroom on bathroom flat, modern with use of iktchen for cooking and eating. Apply 168 Stewart street. 3d 54 5347

TO RENT—TWO ROOMS FURNISHed or unfurnished. Home privileges. Box 5380 Examiner Office. 3d 55 5380

TO RENT — BRICK HOUSE, NEAR C.G.E. Apply 471 King. 'Phone 1279W. 3d 53 5390

TO RENT—A NICE LARGE ROOM on ground floor; furnished or unfurnished, 176 Brock street. 3d 55 5397

TO RENT—FURNISHED BEDROOMS in good home. Board if desired. Apply 309 Reid street. 3d 54 5361

FOR RENT—193 SMITH STREET, 8-roomed house. Modern possession 15th of Sept. Apply 182 Dublin street 6d 57 5355

TO RENT—1 LARGE FURNISHED room 2 unfurnished rooms. Apply 'Phone 1136J. 3d 54 5385

TO RENT—10-ROOMED UPPER DUplex house, 359 Aylmer street, hot water heating, fireplace, laundry in basement. Separate entrance front and rear. Garage if required. Immediate possession. Apply Box 5423 Examiner. 3d 57 5423

TO RENT—ONE OR TWO FURNISHed or unfurnished rooms. Heated for winter and every convenience. Central. Rent very moderate. Apply 241 Downie street. 3d 55 5371

RENT — GOOD GROUND FLOOR apartment, heated hardwood floor, all modern on Dalhousie street. Central. $11.00 per month small 5-roomed house. South; handy to factories. Apply 293 Dalhousie street. 'Phone 2735. 5d 55 5384

FOR RENT—HEATED OFFICE ON George street. Apply 437 George street. dtf.

TO RENT— NO. 173½ SIMCOE ST. Suitable for store or office. Immediate possession. Apply 437 George street. dtf.

FOR RENT— SMALL STORE ON George street. Centrally located. Immediate possession can be arranged. Apply No. 437 George street

FOR RENT—HEATED APARTMENT. Grand Central Building. Immediate possession. Apply 437 George street. dtf.

LOCAL IMPROVEMENT NOTICE

TAKE NOTICE THAT.

1—The Council of the Corporation of the City of Peterborough intends to Construct as Local Improvements Concrete Sidewalks on the following Streets between the points hereinafter mentioned and intends to specially Assess part of the Cost upon the lands abutting directly on the said Works respectively.

2—The estimated cost of each of said works. the estimated portion of the cost of each of them to be paid by the Corporation, and the estimated Special Rate per foot frontage for each of said works are set out below. The Special Assessments are to be paid in Twenty Annual Instalments.

Street.	Estimated Cost of Work.	Estimated Portion to be Paid by the Corporation.	Estimated Special Rate Per Foot Frontage.
Dublin Street, south side, from Harvey St. to Waterford St.....	$360.00	$163.80	$0.90
Waterford Street, west side, from Dublin St. to London St.	573.00	293.70	0.90
Monaghan Road, west side from Walkerfield Ave. to Homewood Ave.	330.90	231.00	0.90
Walkerfield Ave., south side, from Monaghan Road to a point 100 feet westerly	157.50	67.50	0.90
Reid Street, east side, from Smith St. to Stewart St.	715.50	335.70	0.90
Reid Street, east side from Edinburgh St. to Smith St.	378.00	209.70	0.90

3—A Petition to the Council will not avail to prevent the construction of any of said Works, but a Petition against any of the said Works or the manner in which it has been undertaken, may be made pursuant to Section 9 of the Local Improvement Act, to the Ontario Railway and Municipal Board, by a majority of the Owners representing at least one-half of the value of the Lots which are to be specially assessed therefor.

Peterborough, September 3, 1924. S. R ARMSTRONG, Clerk. 1d-54-3249

NOTICE

NOTICE—LARGE CARPETS CLEANed $1. 'Phone 1681W. 3d 55 5388

REMOVED—CHARLIE SAM LAUNdry from 414 Water to 97 Hunter street opposite St. John's Church 26d 72 5204

NOTICE—HENRY BROS., CARPENters and builders. Estimates given on new and repair work. Hardwood flooring a specialty. 'Phones 1034 or 2009W. 148 Murray street.

HELP WANTED—Male

WANTED —EXPERIENCED FARM hand. Apply W. W. Dawson 995 ring 2-3. 3d 55 3236

MAKE MONEY AT HOME—$1 TO $2 an hour for your spare time writing show cards for us. No canvassing. We instruct and supply you with work, West-Angus Showcard Service 29 Colborne Building, Toronto. dtf

HELP WANTED—Female

WANTED—MIDDLE AGED WOMAN to keep house on farm. Apply Mr. J. Reid, R. R. No. 1, South Monaghan. 3d 54 5365

WANTED— A COMPETENT GENERal for family of two. Apply 176 McDonnell street. 3d 56 5435

WANTED—FIRST CLASS GIRL ON cover seamer, one with some experience on cutting and finishing. Apply Box 5424. 2d 55 5424

WANTED 8 — WORKING HOUSEkeeper for farmhouse. No milking or churning. Apply Mrs. R. E. Birdsall, Birdsall, P.O. 4d 57 3250

WANTED — MAID FOR GENERAL housework. Apply 387 Reid street. 3d 56 5406

WANTED— EXPERIENCED GENERal for family of two. Apply 586 Rubidge street. 3d 56 5413

EXPERIENCED SALESLADY WANTed for Ready-to-Wear. Apply 427 George street. 3d 56 5342

WANTED — MAID FOR GENERAL house work. Good cook, one fond of children. Apply 748 Water street. 3d 55 5398

AUTOS FOR SALE

FOR SALE— CHEVROLET TOURING car in first class condition. 'Phone 1899J. $123-4600

FOR SALE—FORD COUPE, GOOD MEchanicial condition. Cheap for quick sale and cash. 'Phone 2355J. 3d 56 5431

FOR SALE — McLAUGHLIN BUICK Master Four. First class condition, only run three thousand. Sell cheap for cash. Owner leaving city. Apply 134 Park street. 3d 56 5414

FOR SALE—FORD TOURING CAR IN first class condition. Looks like new. $150. Apply G. Wilkinson, Jackson Park. 'Phone 993 ring 1-1. 3d-55-5378

WANTED

WANTED — A GIRL STUDENT TO board. Telephone 2095J. 3d 54 5348

WANTED——PARTRIDGE DOG. APply Box 3252, Examiner Office. 3d 56 3252

WANTED—ENGINE FOR CRUSHING stone. Apply A. Batterson, R. R. No 5, North Monaghan, 'Phone 484 ring 15. 3d 54 3224

WANTED — RAGS, BONES, OLD stoves, copper, brass, zinc, rubber, auto tires, wood ashes. Will send a man and clean your cellar or ash house, free of charge. Address Stevens, 364 Mark street, or 'phone 2088. 26d 2066

ADVERTISE IN THE EXAMINER.

AUTOMOBILE RACER PLUNGED TO DEATH

Dario Resta Instantly Killed While Trying to Make New World Record.

BROOKLANDS, England, September 3 (Canadian Press). — Dario Resta, famous automobile racing driver, was killed to-day while attempting to establish a new world's record here.

Resta was killed instantaneously when his racer plunged through the iron fence bordering the track.

His mechanic Perkins escaped with minor injuries.

The wreckage caught fire and the car, which had only recently arrived from the United States was destroyed.

FOUND

FOUND—PAIR BROWN BOOTS. APply 635 Downie street. 3d 55 5386

FOUND—SATURDAY, AUG. 30th IN Hoopers' Store, 414 George street, a bank book, with 2 railway tickets. 3d 54 5392

LOST

LOST—BANK BOOK CONTAINING two railway tickets. Finder please leave at Examiner. 3d 55 5373

LOST—1 PIG SKIN GLOVE. FINDER please leave at Examiner. 3d 55 5372

LOST—BUNDLE OF BEDDING BEtween Pigeon Lake and Peterboro via Chemong Bridge 'Phone 1270W 3d 56 5438

LOST—5 PAIR DUCKS IN A SACK between Isolation Hospital and G.T.R. station. Finder leave at Windsor Hotel. 2d 55 5428

LOST—SILVER WRIST WATCH BEtween George street and Armour Road, going by Victoria Park and London street bridge. Finder please leave at Dickson's Store. 1d 54 5419

IF THE PERSON WHO CARRIED away the umbrella from Bank of Montreal, Sept. 2nd., returns same at once, to Examiner Office, trouble will be avoided. 1d 54 5432

BOARDERS WANTED

A CENTRAL MODERN HOME HAS boarding accommodation for several Normal Students or business girls Box 5402, Examiner. 3d 56 5402

BOARDERS WANTED — BUSINESS girl or gentleman. Use of 'Phone. 'Phone 1213J. 3d 55 5370

TWO BOARDERS WANTED IN PRIVate family. Home liberties. Very central. 'Phone 505. 3d 56 5405

AGENTS WANTED

MAN OR WOMAN TO TRAVEL AND appoint agents. Position permanent. Yearly guarantee $1092 (being $21 weekly average) and expenses. Experience unnecessary. Winston Co., Toronto. 3-13-17-27-1-11 15-25-26-3245

HELP WANTED

EARN TEN TO FORTY DOLLARS weekly from now until Christmas with the best line of Personal Greeting Cards. Ladies or gentlemen Whole or spare time. Samples free. We pay weekly. Write to-day for information. Dept. C., Master-Kraft Greeting Card Company, Toronto, Ont. 24d 77 3208

DELAYS CAUSED BY DEPARTMENT

Experiment Made By Premier In Re-Reading Papers Held Up Results.

TORONTO, Sept. 3.— Provincial Department of Education assumes responsibility for the delay in announcing High School and Collegiate examination results throughout the province, as a result of which considerable inconvenience has been occasioned students in every collegiate town in Ontario.

In an official statement issued by Col. W. H. Price, who has been acting as Minister of Education in the absence of the Premier, it was stated to-day that the delay in announcing results was occasioned first by the fact that there were 10,000 more candidates this year than formerly that each candidate wrote upon a larger number of subjects; and, secondly, by the fact that Premier Ferguson desired by way of experiment to have a more thorough reading of examination papers by three selected examiners to obviate the necessity for so many appeals.

Lessons Learned

"Consequently," said Col. Price, "the experiment has shown that there has been more delay than there should have been. The experience has shown us that to follow this scheme a great many more examiners are needed, or else more intensive work during the paper reading period."

About one-half of the results were despatched to local schools about August 19, and the remainder were sent out as the papers were finished. The last of them left only on Saturday.

Normal Applications

Col. Price made this important announcement: "The lateness of announcing the results will not affect the applications of students for admission to the Normal schools. Provision is made for receiving those applications beyond the announced date."

Earlier Next Year

Col. Price added that the department would take every precaution to have all examination results announced next year on or before the 20th of August. He claims that this year the ultimate delay will be less because there will be fewer appeals and fewer papers to be re-read.

Premier Back

Before making his announcement in the matter Col. Price sent to Dr. Colquhoun, Deputy Monister, for a statement of the situation. He also had a conference in the matter with the Prime Minister, who is back in his office o-day for the first time in several weeks. Mr. Ferguson is completely recoverd from the indisposition which forced him to take an extended summer holiday.

NOTICE TO CREDITORS

In the matter of the estate of Joseph Douglas, late of the City of Peterborough, in the County of Peterborough, Musician, deceased.

Notice is hereby given pursuant to Section 56 Chapter 121, R.S.O. that all persons having claims or demands against the estate of the said Joseph Douglas, deceased, who died on or about the 15th day of May, A. D. 1924, are required to send by post prepaid or deliver to the undersigned solicitors on or before the 15th day of September, 1924, their Christian and Surnames and addresses with full particulars in writing of their claims and statements of their accounts, and the nature of the security, if any, held by them, duly verified by statutory declaration.

And Take Notice that after the said 15th day of September 1924, the said administrator will proceed to distribute the assets of the said deceased among the parties entitled thereto, having regard only to the claims of which he shall then have notice, and said administrator will not be liable for said assets or any part thereof to any person or persons whose claim shall not have been received by him or by his solicitors at the time of such distribution.

Dated August 19th., 1924.
GORDON & O'BRIEN, 305 George St., Peterborough, Ont., Solicitors for the said administrator.
4d-20-27--3-10-3124

RAILWAY TIME TABLES

CANADIAN NATIONAL RAILWAY
All Trains Daily Except Sunday.
(Corrected to date).

No. 369—Leave 7.03 a.m. for Lakefield
No. 91—7.10 a.m., for Lindsay and Toronto.
No. 96—8.10 a.m., for Port Hope and Toronto.
No. 93—8.20 a.m., for Lindsay, Blackwater Junction, Orillia, Midland, North Bay and Toronto.
No. 98—8.25 a.m., for Hastings, Campbellford, Belleville and points on the main line east.
No. 371—8.30 a.m for Lakefield.
No. 92—12.02 p.m., for Lindsay, Port Hope, Toronto, Buffalo, making connections with the International Limited for London, Detroit, Chicago and Ottawa.
No. 100—12.15 p.m., for Hastings, Campbellford, Belleville and Ottawa.
No. 373—12.35 p.m. for Lakefield.
No. 95—3.34 p.m., for Lindsay, Orillia, Midland, North Bay and Toronto.
No. 375—Leave 5.40 p.m. for Lakefield
No. 99—9.19 p.m., for Lindsay.
No. 94—9.10 p.m., for Port Hope Montreal and Boston. Carries sleeper for Montreal.

CANADIAN PACIFIC RAILWAY
(Corrected to date).

GOING EAST—
11.59 a.m.—Norwood, Havelock, Bonarlaw, Tweed, Perth, Smith's Falls, Kingston, Ottawa, Montreal and intermediate points daily. On Sunday this train proceeds east only as far as Havelock.
8.20 p.m.—Indian River, Norwood, Havelock, Tweed. Daily except Sunday.
12.03 a.m.—Havelock, Tweed, Kingston, Perth, Smiths' Falls, Montreal, St. John, Boston and New York. Daily except Saturday.
1.00 a.m.—Havelock, Tweed, Kingston, Perth, Smith's Falls, Ottawa.
GOING WEST—
4.25 a.m.—Myrtle, Toronto, Guelph, Goderich, Hamilton, Galt, Woodstock, St Thomas, London, Chatham, Detroit, Chicago and New York. Daily.
4.58 a.m.—Toronto (Yonge Street), Hamilton, Owen Sound, Teeswater and intermediate points. Daily except Sunday.
7.35 a.m.—Toronto, Hamilton, Brantford, Buffalo, Rochester, Boston, New York, Galt, Woodstock, London, Chatham, Detroit and intermediate points between Peterboro and Toronto. Daily except Sunday.
10.05 a.m.—Bethany, Lindsay, Orillia, Port McNichol and intermediate points Daily except Sunday.
3.50 p.m.—Toronto, Hamilton, Brantford, Buffalo, New York, Galt, Woodstock, London, Windsor, Detroit, Chicago and intermediate points between Peterboro and Toronto. Daily.
6.50 p.m.—Lindsay, Toronto and Intermediate points. Daily except Sunday.

NOTICE TO CREDITORS

In the matter of the estate of Mary Jefferson, late of the City of Peterborough, in the County of Peterborough, widow, deceased.

Notice is hereby given pursuant to Section 56, Chapter 121, R.S.O. that all persons having claims or demands against the estate of the said, Mary Jefferson, deceased, who died on or about the 8th day of August A.D. 1924, are required to send by post prepaid or deliver to the undersigned solicitors on or before the 15th day of September, 1924, their Christian and Surnames and addresses with full particulars in writing of their claims and statements of their accounts, and the nature of the security, if any, held by them, duly verified by statutory declaration.

And Take Notice that after the said 15th day of September 1924, the said executors will proceed to distribute the assets of the said deceased among the parties entitled thereto, having regard only to the claims of which he shall then have notice, and said executors will not be liable for said assets or any part thereof to any person or persons whose claim shall not have been received by them or by his solicitors at the time of such distribution.

Dated August 18th., 1924.
GORDON & O'BRIEN, 305 George St., Peterborough, Ont., Solicitors for the said executors.
4d-20-27--3-10-3122

NOTICE TO CREDITORS

In the matter of the estate of Edward Erie Harvey, late of the City of Peterborough, in the County of Peterborough, Physician and Surgeon, deceased.

Notice is hereby given pursuant to Section 56, Chapter 121, R.S.O. that all persons having claims or demands against the estate of the said Edward Erie Harvey, deceased, who died on or about the 20th day of May A. D. 1924 are required to send by post prepaid or deliver to the undersigned solicitors on or before the 15th day of September, 1924, their Christian and Surnames and addresses with full particulars in writing of their claims and statements of their accounts, and the nature of the security, if any, held by them, duly verified by statutory declaration.

And Take Notice that after the said 15th day of September 1924, the said executors will proceed to distribute the assets of the said deceased among the parties entitled thereto, having regard only to the claims of which he shall then have notice, and said executors will not be liable for said assets or any part thereof to any person or persons whose claim shall not have been received by them or by his solicitors at the time of such distribution.

Dated August 18th., 1924.
GORDON & O'BRIEN, 305 George St., Peterborough, Ont., Solicitors for the said executors.
4d-20-27--3-10-3123

110 ACRES OF GOOD FARM LAND, about 80 acres working, balance is pasture and wood, comfortable frame house and barn, about 8 miles from City, possession this fall, good terms, price $4,500.00. Owner would exchange for a house in town.

Very good frame house, containing 5 rooms, modern, new furnace, situated in East City, owner would exchange for a larger house, price $3700.00

Brick House, containing 7 rooms, modern except furance, situated in north end, convenient to car line. Good terms, price $3,500.00

For Rent—New brick store and dwelling, modern, in good locality, would be a n ideal spot for barber shop or butcher shop, situated in the north end, immediate possession

Call and we will have you inspect any of the above Real Estate Snaps.

J. T. O'CONNELL & CO.
136 Hunter Street
'Phones: Office 370 Residence 1329
Mr. A. Mills, Agent, 'Phone 1403W.

TO-LET
Small Office, Central, Low Rent. We have a limited quantity of STANDARD ANTHRACITE NUT COAL.
Order Now.
A. LOW & CO.
385 Bethune street
'Phone 697 N. & Hol. 1027

FOR SALE
Brick House, 7 Rooms and Attic, 3-piece bath, furnace, hardwood floors, fireplace and mantel. This is an exceptionally good buy; King Street West, for quick sale $5,600
Brick 7 Rooms, all modern, hot water heating, sun porch, garage; good location; easy terms, call and see this $5,200
House and Garage Repair Shop, corner Smith and George Streets, doing good business, for quick sale, at Reduced Price.
Brick 6 Rooms, 3-piece bath, light, and gas; extra lot $3,200
TO LET
Brick 7 Rooms, all modern, hardwood floors up and down, large garden, central, $45.00 month.
M. STOREY 190 Charlotte St. Phone 1623J
Lorne Webster, Agent, Phone 1415j

PETERBOROUGH FUEL & TRANSFER, LIMITED
KELLY BROS., Proprietors,
134 Aylmer Street.
COAL
Delaware and Hudson Anthracite, in all sizes.
WOOD
Dry Hardwood — Dry Mixed Wood, Cut to Order.
'Phone for Prices. Satisfaction Guaranteed.
'Phones - - 270 and 362

FOR SALE
Lath at Low Price
Slabwood 12 INCH $4.75
H. H. DINSDALE
PHONE 153

Telephone 790 When You Want Your
PIANO OR ORGAN TUNED
Player Pianos A Specialty.
All Work Guaranteed.
W. H. CUNNINGHAM,
560 Weller Street

ADVERTISE IN THE EXAMINER.

DAVIS-THOMPSON COMPANY, LTD.
Insurance and General Agency
433 GEORGE ST. PHONE 40

4% INTEREST, compounded Half-Yearly, Paid on Deposits

One Dollar opens an account. Special facilities afforded Depositors for the convenient transaction of their business, and accounts are subject to cheque withdrawal.

For Sums of $100 and upwards this Company's Debentures are issued in terms of one to five years.

Bearing INTEREST Half-Yearly at - - - 5%

435-437 George Street
PETERBOROUGH

THE GUMPS—EVERY LITTLE BIT HELPS

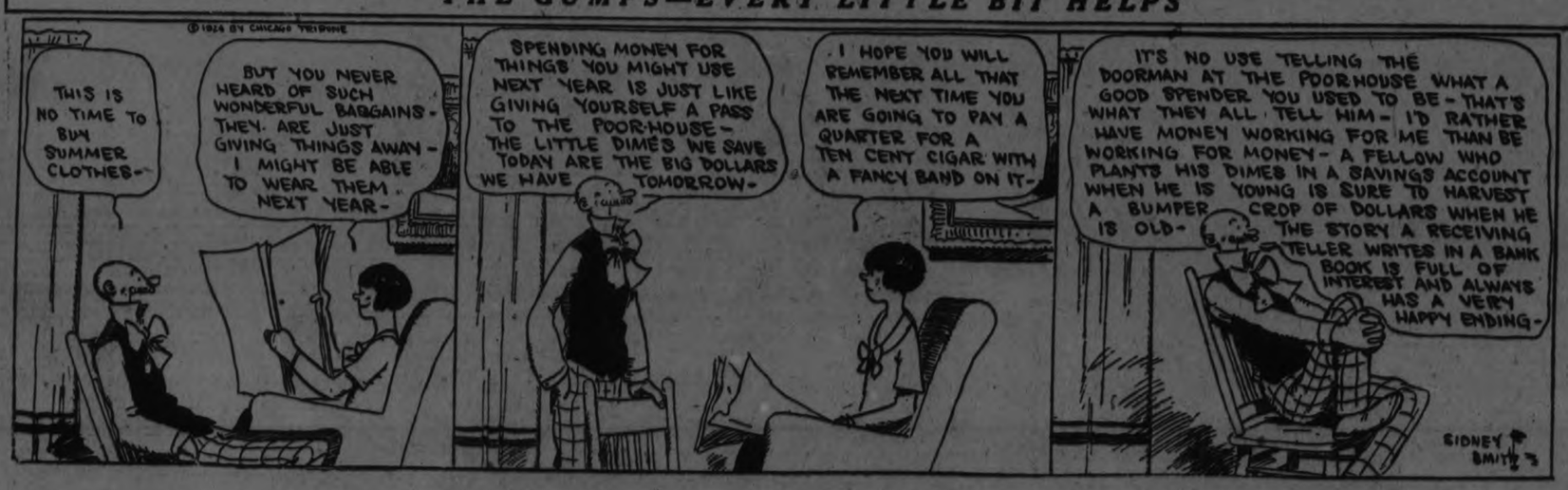

IN MILLBROOK AND DISTRICT

Teachers in the District Schools—Personal Mention.

MILLBROOK, September 3.—The summer holidays having concluded, school opened on Tuesday morning, Mrs. Mary Jenkins M.A. being the new principal in charge of the Continuation School with Miss Kathleen Sutton as assistant. Miss Isabel Handley is again principal of the public school, Mr. Bruce Dawson being the new teacher in the junior room, and Miss B. Montgomery of Bowmanville, who succeeds Miss C. McConnachie, having charge of the primary room.

Other teachers from this vicinity who have returned to their respective schools being: Miss G. Spence, to Malton; Miss Gladys Gray, to Janetville; Miss B. Hatherly to Cedar Valley; Miss Margaret Luxon to Fournier; Miss Mary Hatherly to Newtonville.

Miss Eileen Higgs of Port Perry, is at the Marsh school; Miss Jean Erskine Lakefield, at Carmel; Miss Kathleen Lancashire at Zion; Miss L. Stutt, of Orono, at Fairview, 4th Line, Cavan; Miss Jean Syer, at Oshawa; Miss Mary Higgs, of Port Perry, near Whitby; Miss Isabel Syer at Streetsville; Miss Ethel McKnight at Whitfield's. Miss Lottie Luxon is not returning to her school at Sutton West, this term.

The regular monthly meeting of the Women's Institute will be held on Wednesday, Sept. 10, at the home of Mrs. W. G. Rowland, at 7.30 p.m. At the conclusion of the business session a social good time in the form of a "corn roast" will be enjoyed on the lawn.

Mr. and Mrs. S. E. Eakins, and daughter, Mary, motored to Toronto for the holiday week-end and took in the exhibition.

Mr. T. J. Lang went to Toronto on a business trip on Tuesday.

Mr. and Mrs. G. E. Burnham and family, Mr. and Mrs. Russell Howe and daughter Peggy, who have been on a motor trip to Toronto and Buffalo since Thursday of last week, returned home on Tuesday. Miss Jean Burnham ,who has been visiting Miss Katharyne Duncan, of Cleveland, for the past month, returned with her parents, joining them at Buffalo. Mr. and Mrs. H. Duncan and family, of Cleveland, accompanied the party as far as Niagara on the return trip.

Mr. and Mrs. W. E. Ball were guests of Mr. and Mrs. J. N. McGill at their summer home, Nurse's Island, over the holiday week-end.

Miss Thelma Ball spent the holiday week-end visiting Mr. and Mrs. B. McGill, Yelverton.

C. Lord, of Beaverton, was the guest of his parents, Mr. and Mrs. H. Lord, on Sunday.

Mrs. E. S. Burnham is visiting her sister, Mrs. J. T. V. May, at the latter's summer home, Ethel Park, Beaverton, motoring to Lake Simcoe last Thursday.

Among the local sportsmen who took in the duck shooting at the Otonabee when the season opened on 1st September were: Messrs. I. Steele, J. L. Byam, Lloyd Byam, J. Bingham, G. Hetherington, Gordon and Walter Reynolds, Henry Lancashire, Lawrence Ingram.

Good luck attended the day's shooting, the unfortunate feature being that a large number of the ducks shot could not be secured owing to the places where they dropped in the marshes being inaccessible. However, none of the sportsmen returned empty-handed.

Mr. and Mrs. J. L. Byam and family are enjoying a week's outing camping at Highland Park, on the Otonabee River.

The Misses Alice and Lottie Vance have sold their homestead, "Ingle Nook", to Dr. Macdonald, of Toronto, who intends commencing practice in Millbrook forthwith. Dr. Macdonald is a graduate of the Johns Hopkins University, Baltimore, and has had two years' experience with the Mayo Brothers, the famous surgeons. A private hospital will be fitted up immediately in the property which he has purchased.

Mr. and Mrs. Ross Edmunds, and two children Bryar and Reg., motored to Beaverton and were guests of her parents over the holiday week end.

Mr. and Mrs. J. Hammond, and daughter, Iris, of Toronto, were guests of Mr. and Mrs. P. Stinson, last week. Mr. and Mrs. Stinson, and two children, Jack and Jean, are holidaying with his mother, Mrs. A. Stinson of Janetville at present motoring over on Tuesday. Mr. F. W. Burton is taking the duties of Station Agent during Mr. Stinson's absence.

Mr. and Mrs. W. T. Garnett of Port Hope, were guests of Mrs. H. Ball and other friends on Fallis Line over the holiday week end. Master Gordon Garnett, who has been visiting on the Line, returned with his parents.

Mrs. Hurd Sr., Miss L. Hurd and Mrs. W. Fred Fallis were guests of Colonel and Mrs. M. Sutton at Cobourg, last week. Mrs. Sutton motored home with them and is visiting her son, Mr. Austin Sutton, Fallis Line.

Among those who have returned to their homes after the summer's outing are: Dr. and Mrs. H. A. Turner and daughters Misses Mary and Francis from their cottage at Stoney Lake; Mr. and Mrs. T. H. Bradley, and Mr. and Mrs. G. W. Sayles, and family from their camp at "Beechwood Glen," near Pontypool; Mr. and Mrs. J. N. McGill from their cottage at Nurse's Island, Rice Lake.

Miss Amy Brock is taking her annual vacation, Miss Mildred Wood supplying her place at "Central" during her absence.

Mr. and Mrs. H. W. Johnson motored to Port Hope and were guests of her sister, Miss L. Hansman, over the holiday week end.

Rev. Mr. Archibald of Keene, occupied the pulpit of Grace Presbyterian church very acceptably on Sunday and also preached at St. Enoch's, Garden Hill, in the afternoon. Rev. G. S. Gervan took charge of Mr. Archibald's work in Keene, for the day.

Mr. F. L. Weeks and daughter Lena, spent the holiday week end with Mr. and Mrs. W. Hilton, returning to Hastings on Monday. Miss Vera Weeks was the guest of Miss Gertrude Gray over Sunday. She will attend the High School at Campbellford this year.

CHINESE READY FOR A BIG WAR

Armed With Machine Guns, Gas Bombs, Heavy Artillery and Airplanes.

RAILROADS CLOSE.

SHANGHAI, Sept. 3. — (United Press).—The warring Chekiang and Kiangsu forces to-day were girding for major battles, following the outbreak of minor clashes on Tuesday.

There were few details of the outpost battles yesterday, which marked the opening of civil war which in some circles is regarded as being more serious than the Chinese revolution of several years ago.

General Lie Lung Psiang, commander of the Chekiang forces, hastened his army in a semi-circular position defending Shanghai. Their protected territory extends from the Yangtze River to Taihu Lake.

At every point in the semi-circular battle line drawn up by General Lu, General Chi Hsich Yuan, commanding the Kiangsu Province soldiers, has stationed his men.

Both armies are reported well equipped for modern warfare. They have machine guns, many heavy artillery pieces, gas bombs and airplanes. In some places the armies are no more than two miles apart.

Stop Rail Service.

Official notice received last night suspending indefinitely all passenger and freight traffic on the Shanghai Nanking Railroad left the entire community in a fever of expectancy, though ignorant of what might be taking place thirty miles from there. War craft in the harbor last night totalled twenty. Five more American destroyers arrived from Chefoo yesterday afternoon.

A SENATOR DEAD.

Senator Fowler's Death Creates Third Vacancy in Senate.

OTTAWA, Sept. 3. — (Canadian Press). — Following an illness of lengthy duration Lieut. Col. Hon. Senator Geo. William Fowler died at his residence at 8.30 last night.

Senator Fowler born in Hammondville, N.B., in 1859. He was elected to New Brunswick Legislature in 1895 and to the Dominion Parliament in 1900. He was re-elected for Kings and Albert in 1904 was defeated in 1908 but re-elected in 1911. He was called to the senate in 1917. He was a Conservative, his death creates the third vacancy in the Senate of which two are New Brunswick appointments and one Quebec.

OBITUARY.

MRS. RICHARD PARKER.

BAILIEBORO, September 3. — The death occurred early on Sunday morning of one of Bailieboro's oldest residents, in the person of Sarah Smithson, beloved wife of Richard Parker, at their family residence.

Deceased has been a life-long resident of South Monaghan, and passed away in her 79th year.

During the many years that the late Mrs. Parker has resided here, she has gained many close friends by her kind deeds and cheerful disposition. She has been a very active worker in th Anglican Church, and leaves to mourn her loss her aged husband.

Interment took place from the family residence at two o'clock on Monday to St. John's Cemetery, at Cavan.

The pall-bearers were Messrs. M. Smithson, Otonabee, James and Wm. McCamus, Robert Wood, Alf. Jackson ,W. Brown, and Rev. Williams conducted the ceremony.

POWERS FORBID FIGHT.

WASHINGTON, September 3.—Officials of the Chinese Foreign Office have been notified by diplomatic representatives of the United States, Britain, France, and Japan that a battle between Chinese naval and land forces in the vicinity of Shanghai "could not be tolerated."

Disease Germs Doomed

Many have lost terrors for the Scientist

The progress of recent years in medical research is little short of marvellous. Daily, science kills germs by the million. Daily, new ones are being discovered, isolated and exterminated by the march of medicine.

Science is winning. What were once regarded as serious diseases are now laughed out of countenance by the doctors. Fearlessly they plunge naked hands into swarms of them, their only precaution being to rinse their hands afterwards with a reliable germicidal preparation. We are witnessing the birth of an era when the world will have little to fear from microbes.

Absorbine Jr., besides being the all-purpose liniment that removes pain and soreness, and hastens healing, is a powerful antiseptic that is death to the microbe world.

Absorbine Jr., is just what is needed in the house in case of accidents and to correct the many little household hurts that constantly occur. $1.25, at your druggist.

ROCKEFELLERS RETURN

Mrs. John D. Rockefeller, Jr., and her speeding daughter, Miss Abby, returning from Europe. The daughter probably will be immediately subpoenaed in an investigation concerning her rapid automobile driving, for which she was twice arrested before her sudden departure for Europe.

NEWS FROM TWEED.

Monday Was a Day of Farewells in Town—School Teachers Placed.

TWEED, Sept. 3. — Monday of this week was a day of farewells in Tweed. Mrs. Geo. Davis, with her sons, Lawson, Gordon and Ross, left to join Mr. Davis in their new home in Swastika, Ont. Miss Marion Feeney returned to her school in Toronto, Miss Gladys Coulter to her school in Peterboro, and Miss Emma Wallace to her school in Kitchener.

Miss Amy Newton returned to Toronto after two weeks' visit with her parents, Mr. and Mrs. P. K. Newton.

Miss Myrtle Foster went to Bath, where she is to teach in the Continuation School.

Miss Edith Huycke went to Potter Settlement School.

Miss Lois Richardson went to teach at Janetville, near Lindsay.

Miss Elsie Savers went to a school in South Fredericksburgh in Lennox and Addington.

Miss Lois Garrett went to Oso Station, near Sharbot Lake.

Miss Elda McGee went to a school near Ottawa.

Miss Bessie Ketcheson is teaching at Moira, and Miss Helen Beatty is teaching at Moneymore.

Tweed is quite proud of this group of new teachers.

Miss Marie Meiklejohn returned to Creighton Mines Public School, and Miss Wilma Pattinson to Tamworth Continuation School.

Miss Lyle Maley, of Smith's Falls, returned to Tweed Consolidated School.

Miss Alexander of Arden came to teach in the Consolidated School.

Mr. F. A. Garrett of Shawinigan Falls, Que., is spending a few days at his home here.

Miss Edna Houze, of Lombardy, returned home on Saturday after spending a holiday with Miss Marie Meiklejohn on Sugar Island.

Mr. McGuire, newly appointed inspector of public schools for Centre Hastings, has come to Tweed with his family and is living in the house formerly occupied by Mr. J. E. Minns.

Miss Aylesworth of the High School staff, returned on Monday.

Little Miss Peggy Graham, who spent her holidays in Ottawa, returned on Monday.

NEWS FROM MARMORA.

MARMORA, Sept. 3.—Among the many visiting Crowe Lake over the week-end were E. Guss Porter, M.P., and party from Belleville.

Mr. Reuben Young left for his holidays on Monday morning.

Duck hunting was the leading sport on Monday, though little success with gun can be recorded.

ASTHMA AND HAY FEVER A GUARANTEED RELIEF

"I have arranged with all druggists here, as well as in all other towns of Canada, that every sufferer from Asthma, Hay Fever or Bronchial Asthma in this city can try my treatment entirely at my risk," Dr. R. Schiffmann announces. He says: "Buy a package of my Asthmador, try it, and if it does not afford you immediate relief, or if you do not find it the best remedy you have ever used, take it back to your druggist and he will return your money, cheerfully and without any question whatever. After seeing the grateful relief it has afforded in hundreds of cases which had been considered incurable, and which had been given up in despair, I know what it will do. I am so sure that it will do the same with others that I am not afraid to guarantee it will relieve instantaneously. Druggists anywhere handling Asthmador will return your money if you say so. You are to be the sole judge and under this positive guarantee absolutely no risk is run in buying Asthmador." Also sent on same guarantee per parcel post C.O.D., or on receipt of price, 90 cents, if not kept by your Druggist, by addressing Lyman-Knox Co., Montreal.

DEFAULTED INTEREST.

Consolidated Textile Corporation Forced To Re-organize—Suffered Losses.

NEW YORK, September 3 (Canadian Press). — Reorganisation of the Consolidated Textile Corporation, the largest manufacturers of cotton goods in the country has been made necessary by the default yesterday of the the interest payment on the $7,393,000 outstanding 7 per cent. ten year bonds of B. B. and R. Knight Inc., which operates seventeen mills in Massachusetts and in Rhode Island.

The Consolidated Textile Corporation owns the entire common stock of Converse & Company, the selling agents for the Consolidated, Knight, and other mills.

Unfavourable conditions in the textile industry forced the closing of the Knight mills, impairing working capital, and causing large losses.

MAKE GOOD FARMERS.

Wives and Children Greet Husband and Fathers on Strange Shores.

QUEBEC, Que., Sept. 3. — That residents of the British Isles not only make good farmers but have already proved highly successful in the rural and business life of the Dominion is evidenced by the arrival here over the week end of the wives and children, totalling nearly two hundred of these who had previously come to Canada under the auspices of the British Dominions immigration Society whose headquarters are in the City of London, England. The party arrived on the White Star Dominion Liner Megantic under the care of W.. Garnett, Treas. of the Society.

These families for the most part come from the midland counties of England, although a few come from Scotland from where the fathers left some months ago their physical condition and healthy appearance was commented upon their arrival at Quebec and there was no difficulty in getting by the rigid inspection of the immigration officials the party left later by a special train over the Canadian National Railway for their destinations in western Canada.

DATES OF FALL FAIRS.

Fall fairs in this District will be held on the following dates:

Peterboro Industrial	**Sept. 10-13**
Bowmanville	Sept. 16-17
Brighton	Sept. 19-20
Campbellford	Sept. 25-26
Castleton	Sept. 16-17
Colborne	Sept. 23-24
Fenelon Falls	Sept. 22-23
Frankford	Sept. 18-19
Keene	Sept. 30, Oct. 1
Lakefield	Sept. 23-24
Lindsay	Sept. 17-20
London	Sept. 6-13
Markham	Oct. 2-4
Madoc	Oct. 7-8
Marmora	Sept. 29-30
Millbrook	Oct. 2-3
Minden	Sept. 23
Napanee	Sept. 9-12
Norwood	Oct. 14-15
Orono	Sept. 25-26
Oshawa	Sept. 8-10
Ottawa Central	Sept. 5-15
Picton	Sept. 23-26
Port Hope	Sept. 30, Oct. 1
Roblin Mills	Oct. 4
Shannonville	Sept. 27
Stirling	Sept. 16-17
Roseneath	Oct. 9-10
Toronto	Aug. 23-Sept. 6
Tweed	Oct. 2-3
Warkworth	Oct. 9-10
Wooler	Oct. 4-6

OMEMEE GARDENS IN FULL FLOWER

Rich Blooms Mark the End of Summer—Like Flower Show.

OMEMEE, Sept. 2.— Omemee might well hold a flower show this year, so beautiful and varied are the many flower gardens.

Sheltered from the northern blasts by a lofty row of pine trees, Mr. A. Laidley has a flower garden of which he is justly proud. A border of stalwart holly-hocks of various shades, forms a pretty background for the beautiful floral display, of gladioli, asters, verbena, snapdragon, petunia, salvia, cosmos, Japanese plant, garden geranium, golden glow, sweet peas and many other varieties. Mr. Laidley purposes enlarging his flower garden next year.

The beautiful grounds surrounding Mr. R. Bradley's residence, known better as the "McCrea Home," presents a charming appearance with its many beautiful flower beds.

Miss Nettie Rutherford's flower garden has been much admired, among the many varieties being a large display of cosmos and Canterbury bells, while a rare and beautiful lily, in appearance much like an Easter lily, with yellow stripes adorning each snowy petal, grows in the front flower bed.

Specializing in geraniums of many varieties, which are heavy with bloom and buds, Mrs. Bushnell leads, in a fine display around her home.

Mrs. W. D. Stinson's flower garden, which may be seen from the front street, is one of the finest in the village, containing a wonderful display of gladioli, dahlias and many other beautiful flowers.

Surrounding the quaint bungalow belonging to Mrs. Robert McConnel, is a floral display second to none, of gladioli, sweet peas, phlox, cosmos, dahlias and many others.

To give individual mention to all would take up too much space. Suffice it to safe it would be time well spent for the flower lovers of this vicinity to visit and admire the floral displays to be enjoyed just now in Omemee.

Dug 79 Foot Well.

Mr. McLuhan, of Lindsay, who has been drilling a well for Dr. G. N. Earle, succeeded in striking clear water on Saturday, after going to a depth of 79 feet. The last 7 feet was through solid rock and was much easier to drill through than the quick sand which he reached before.

The Wednesday half holidays, which have been observed during the past three months, ceased this week, and the merchants are now looking forward to do a brisk business for the fall season.

Shooting Season.

The duck shooting season opened on Monday and long before daylight the cars were buzzing around to be in a good locality and in fact many sportsmen didn't wait until dawn before the shots were heard. However, the early bird gets the worm and it is reported that those who went early were successful in capturing at least two fine ducks.

Schools Re-open.

The High and Public schools reopened on Tuesday, with Misses Shapley of Amherstburg, as principal and G. M. Meredith of Peterborough, as assistant of the former, and Mr. J. Widdis, of Omemee, principal of the Public school, with Miss D. Anderson, of Uxbridge, as assistant. The teachers were all in their places but many scholars did not put in an appearance, possibly on account of the rain., which fell until nearly noon. A number of new scholars registered and it is hoped that the number will exceed the attendance last year.

In last week's issue we quoted the price of nut coal sold by Mr. H. Lamb at $16.50. This should have read $15.00.

RED ROSE TEA "is good tea"

and extra good is the ORANGE PEKOE QUALITY 7-3

Australian Wheat Pool May Have Federal Aid

MELBOURNE, Australia, Sept. 2.—(Canadian Press Cable via Reuters.)—Premier Bruce of the Commonwealth has informed four of the Australian wheat growing states that the Commonwealth government is willing to co-operate in voluntary wheat pools over a period of three years, providing there is one selling organization for overseas and one chartering agency for the control of shipping and freighting arrangements. The arrangement contemplates a guarantee to the producers, backed by the Commonwealth and state governments jointly, of 80 per cent. of the export market price.

DROWNED FROM CANOE

THE PAS, Man., Sept. 3.—When practising in a canoe Sunday evening for the Labor Day water sports, Fred Marquis, 30, an employee of The Pas Lumber Co., upset and was drowned in the Saskatchewan river.

The body was recovered yesterday by R. B. Gates, Inspectotr of Northern Manitoba provincial police, after dragging the river bottom for some hours. The drowned man leaves a widow and three children.

FLIERS REACH NEWFOUNDLAND

(Continud from page 1.)

Sometimes the two planes flew 25 feet above the frothing icy waters where the slightest mishap meant a disaster like Locatelli's.

After the planes landed, Lieutenant Arnold worked half an hour securing his plane as freezing water washed over the pontoons.

Near To Disaster.

For the first time Smith and Nelson told to-day the story of their thrilling flight from Iceland to Ivigut, Greenland.

"We dodged around icebergs like kids around city corners," Smith declared. "While above the ice pack girdle of Greenland flying just above the water with the pontoons occasionally almost scraping icebergs, we suddenly turned a corner around a big mass of ice and lost Nelson. For an hour we flew blindly through the densest of fog in order to avoid a head-on crashing with each other. Then we finally landed.

The two-hours' flight from Fredericksdal to Ivigtut was "uneventful," according to the fliers,, although they admitted ducking head-on into a pelting storm of ice, rain and big hailstones.

The Tag That Pins Them Down

SNYDER'S Sani-Bilt guarantee pins down the manufacturers of Sani-Bilt Living-Room Furniture to certain definite statements, for which we are responsible and from which we cannot get away.

One of these statements is that Snyder's Sani-Bilt Furniture is mothproof. When we say mothproof, we mean *mothproof*. We don't mean mothproof for a season. We mean that absolutely every particle of attraction for moths has been removed from Sani-Bilt Furniture. There is no other process that gives you absolute immunity from moths and no other upholstered furniture manufacturers in Canada have the right to use this process.

And we are furthermore pinned down. We guarantee sound and strong construction, and fresh, new, sanitary fillings (not renovated).

They Can't Get Away From It

Snyder's Sani-Bilt guarantee also pins down the manufacturers of all other furniture claimed as "mothproof". Is their furniture mothproof, or is it not mothproof? It is no use them saying it is the same as Sani-Bilt. There is no other process like the Sani-Bilt process. There is no use them saying it is "practically" mothproof or "mothproof for a certain length of time". Is it *absolutely* mothproof? Will the effect of their powders and sprays last as long as the furniture? Is it poisonous? Does it dry into dust which a vacuum cleaner sucks away? Or does it evaporate into the air like gasoline and its solutions? The Sani-Bilt process is non-poisonous, does not evaporate, is non-odorous, leaves no stain, cannot be weakened by any cleaning process.

Make Sure it is Sani-Bilt

When furniture dealers show you upholstered furniture, it is only fair to pin them down, also. Is it Sani-Bilt? Demand to see the guarantee. Read this guarantee and make sure it *is* the Sani-Bilt guarantee, and not an imitation or a mere evasion. The Sani-Bilt guarantee tag on every Sani-Bilt piece pins imitators and their selling agents down to absolute facts, just as it pins us down.

Look, also, for the Sani-Bilt trade mark label under the Marshall Spring Cushions.

Leading dealers will show you Sani-Bilt Furniture to suit your taste, whatever the price you want to pay. If you have any difficulty, write us.

SNYDER'S, LIMITED
WATERLOO - ONTARIO

THE CRESSMAN CO. LTD., Agents

McBride & Franks Are Showing a Complete Line of This Furniture 224 Charlotte Street

The Evening Examiner

PHONES—Editorial 1601. Business Office, 1600. Private Branch Exchange to all Departments.

The Examiner is a member of the Audit Bureau of Circulation.

The Daily Examiner, published every lawful evening, by The Peterborough Examiner, Limited. Office, 419 George street. $6.00 per year, delivered in city; out-of-town subscribers, by mail, $4.00 a year.

The Weekly Examiner, published every Thursday. Subscription price $1.50 a year.

U. S. REPRESENTATIVES.

Special U. S. Representatives—W. H. Stockwell, 629 Peoples Gas Building, Chicago, Ill.

New York—Chas. F. Miller, 225 Fifth Avenue.

Advertising Rates on application.

R. M. GLOVER, Managing Director.

WEDNESDAY, SEPTEMBER 3, 1924.

BACK TO SCHOOL.

The city's schools, after opening yesterday for organization purposes, began their work proper this morning.

To the youngsters the re-opening of school is an event of supreme importance, not always welcomed, of course, and regarded by not a small percentage as little short of a tragedy.

The long, bright, idle days of the summer vacation are gone—and next year's holidays seem so far away as to be scarcely perceptible.

Yet the youngsters, back to desks and books, would rejoice if they could only get the same angle on the matter as their elders have.

The adult sees school days as the best period in life, the halycon time when responsibilities and cares are light, when there is a happy brotherhood with kindred spirits, when friendships are made that sometimes continue throughout life.

Scarcely a grown-up but would cheerfully go back to the days when he was ten, even if it did happen to be the first day of school.

But glad or not, Peterborough's school children are embarking upon another term, a stage nearer the time when they will forsake the school for the battle of life, and the Examiner wishes them and the teachers who are to have charge of their education every success.

THE LOVE OF THE "KID."

"Kid McCoy" loves and always has loved his mother, we are told. She says he is and always has been "a good boy" to her. At 2 o'clock of the morning, after the crime of which he is accused had taken place, he went to his mother's home to tell her that he loved her. Now he is in jail and face to face with a charge that may cause his death at the hands of the law.

"Kid McCoy" no doubt loved his mother as a little child loves. She was good to turn to for solace and sympathy and affection when weariness came and hurts and troubles. But "Kid McCoy" does not and never has loved his mother as the Divine admonition contemplates. Never has his life been guided or influenced by that love. "Honor thy father and thy mother" was not laid down as a rule of conduct for babes. It does not mean simply a caress, a tender word, a bit of devotion, a gesture of loyalty. Love, big and abiding and controlling, is its perfect definition. It means that man shall so live and so conduct himself as to reflect honor upon himself not alone but upon her who went down into the valley of the shadow to bring him back, a helpless babe.

Men who give such a love as this expression in their daily walks and living do not know free and easy morals—do not find themselves confronting the gallows, as "Kid McCoy" does today and as other men have done before him. Filial affection cannot consort with crime.

THE PLEBISCITE.

Mr. Raney continues his onslaught against the O. T. A. plebiscite, and his latest contribution seeks to show that there is no justification for submitting the question to the people at the present time.

The Examiner is willing to let Premier Ferguson fight his own battles with the ex-Attorney-General.

At the same time it must confess to have some difficulty in following Mr. Raney's contention.

The very fact that since Ontario last voted upon the liquor question the Provinces of Alberta, Saskatchewan and Manitoba have decided to substitute a system of Government control in place of prohibition, shows that over a large section of Canada there has been a striking change in the trend of public opinion on this matter.

It is a natural thing to wonder as to whether or not that change has extended into Ontario.

And there is only one sensible way of getting at the answer.

That is to let the people of this Province decide with their ballots.

Mr. Ferguson is right in submitting the issue to the electors, but he should lose no time now that September is here in enlightening the Province as to the exact form the questions will take.

The people are entitled to that information and should have it immediately.

BOOMING ONTARIO.

The suggestion made at the Rotary Club luncheon yesterday by Secretary Leon Frazer of the Trent Waterway Development Association that Ontario should have a Provincial-wide organization for the purpose of extensively advertising Ontario as a paradise for tourists, is one deserving of development and support.

This Province has a wealth of scenic charm to offer its visitors—beautiful lakes and rivers, wonderful fishing, boating, bathing and other summer pastimes.

We don't make enough of these attractions.

The Province has gone along on the theory that the charm of Ontario's resorts needed no advertising, that tourists would be bound to discover this wonderful network of rivers and lakes.

Thousands have, of course, but in the northern States of the Republic there must be hundreds of thousands of others who couldn't tell you whether the Kawartha Lakes, for example, were in Canada or South America.

Quebec has such an organization as is suggested by the Secretary of the Trent Waterway Development Association, and it has already secured good results in attracting large numbers of visitors to the sister Province.

There is no reason to doubt that were such an association to be launched in Ontario, great as it is the motor tourist travel in this Province, the present influx would seem trivial in the face of the rush of United States visitors that would follow a worth-while advertising campaign.

A CHEAP CROOK.

Two Hamilton merchants were victimized yesterday by a swindler whose stock in trade is a pleasant telephone voice, nerve, a supply of Mexican $20 bills—and an old game, says the Hamilton Spectator. Phoning for a small order to be delivered to a given address, the swindler requested that the messenger be provided with change for a $20 bill. Waiting on the sidewalk in front of the house, whose number was given, the man took the parcel and the change and tendered a worthless Mexican bill. By the time the deception was discovered he had disappeared. Three times in a week the game has been worked on local storekeepers—and it will be attempted again; if not here, in some other city. A repeat performance is as certain as the knowledge that the perpetrator of the fraud will eventually be caught. Dinky, little two-by-four crooks like this fellow always are caught. His three exploits in Hamilton have netted him less than $60. That he worked the fraud again yesterday, in the face of the publicity that had been given his inaugural operation, indicates that the man was in need of funds. The same need will force him to try again and then some day, instead of a messenger boy, a police officer will appear on the scene and the swindler, who now deludes himself it is "easy money" he is getting, will make the discovery he has been trying to beat an unbeatable game. Publcity will make it impossible for him to long escape the stern hand of the law. Impressionable youths who, reading of this chap's exploits might make the mistake of considering him "slick," are warned to think again. The jails are full of such as he.

ASQUITH TO FOLLOW GREY?

Close upon the announcement of the retirement of Lord Grey comes a despatch to the New York World that Mr. Asquith is to relinquish the British Liberal leadership. It is news which, if true, signalizes an event which may well have profound effect upon Imperial and world politics, and which, in any case, removes from the stage one who in achievement and general quality has been a great Englishman, one who has left a very definite mark upon contemporary history. Mr. Asquith has been one of the surviving links with Gladstonian Liberalism. The antithesis of his great rival and contemporary, Lloyd George, he has been a Liberal of the older dispensation, just touched with the version of Whiggism Lord Rosebery called Liberal Imperialism. He was in Mr. Gladstone's Cabinet as Home Secretary way back in 1892. In the famous Parnell suit against the Times he had established a reputation as a great lawyer; and in days when Gladstone and Chamberlain and Dilke and Balfour were at the zenith of their careers he was, though still a young man, a power in parliamentary debate. Gladstone, perhaps, could be more majestic and more moving, Balfour could be more subtle and persuasive, Lloyd George more tempestuous and passionate. But for sheer massive march of eloquence, for the use of the inevitable word, for power and incidity, Mr. Asquith had no peer. Lord Curzon, himself an orator of strength and beauty, has thus pictured him in debate:

"I have never heard Mr. Asquith upon a great occasion without there rising before me the vision of marching men. I see and hear the steady measured tread of the well disciplined units, the sun glints on the bayonets, and ever and anon there is heard the sound of the drums."

And Lord Birkenhead, whose brilliant portraits of British statesmen have added to his other achievements a high place in journalism, thus writes of him:

"He was, indeed, a very remarkable parliamentary debater. He was, without notes and without preparation, able to produce in endless succession a long series of Ciceronian sentences which recalled to an audience, which had hardly known it, the classical period of parliamentary oratory. He never lacked the just word; he never failed to improvise that subtle cadence of the sentence which is pure gold to him who has studied the qualities of spoken rhetoric. The form, indeed, was matchless. If at times the spirit was less mighty than the expression, it may be replied that it is not given to every age to produce an orator armed with every gift. Disraeli was brilliant and mordant in form, but wholly lacking in the gifts of a natural orator. Gladstone was inspired in eloquence, but turgid to a degree, so that it is now impossible to read any long speeches of his without impatience.

"And it must be remembered of Mr. Asquith that the speech at the very beginning of the war, in which he defined the conditions under which, and under which alone, we should sheathe the sword was one of the noblest, as it was one of the most courageous, of the war."

With Asquith's part in the war, history, perhaps, will deal more kindly than the times in which he lived. He met the first onset with courage and with vision, and the Empire should never lose its gratitude for the man who, in the dark days of 1914-15, kept the straight course in a crucial moment of the world's destiny. But years of compromise, coupled with other things, had left their mark on the intellect; Mr. Asquith was tired, the edge of executive keenness had been blunted, the principles of Gladstonian Liberalism were hardly adequate guides with which to meet a whole world at war. Mr. Lloyd George was designated as the instrument of salvation and proved to be so.

Yet Asquith, despite his eclipse, had assured himself a place in the history of his country and of the Empire. Lord Birkenhead, although long a political opponent, thus sums up his character and career:

"Mr. Asquith's character is a national asset. In the rotund form of his oratory and the absolute integrity of motive and conduct he recalls to a perverse generation all that was best of a bygone age. And it will be said of him, when the last criticism is weighed, that here was a statesman, honorable, generous and sagacious, who rendered great service to his country at a time when no other living Englishman could have done that which he did; and without which the State might have tottered to ruin."—Ottawa Journal.

EDITORIAL NOTES AND COMMENT.

The September heat wave must have run into a cold blast somewhere.

The Alberta Government declares that it will not assist in financing the Hudson Bay Railway. A similar declaration from the Federal administration would be welcome—in the East.

A French flyer succeeded in remaining nine hours in the air with a motorless aeroplane. We have known ball teams that could go pretty high in the air without motors, too.

A four-year-old St. Thomas boy "took to the road" the other day. They usually wait a few years more before they say good-bye to the railway city.

WISE AND OTHERWISE

A bee wrecked an auto in New Jersey, the moral being: Little things count.

A bride who shot at her husband on their honeymoon at Niagara Falls probably saw him before he shaved.

"Eve was the first flapper," says a professor who may have been looking at her pictures.

Our idea of fun would be listening to "Hel'n Maria' Dawes playing a bad game of golf in tight shoes.

Phone official says only one in a hundred uses the phone correctly, but he may mean successfully.

In Paris the fashionable girls are going without stockings, perhaps so they won't have to go without men.

When a mosquito sees a summer boarder unpack a night shirt he invites all of his friends to the banquet

Due to the world peace shortage Mexico is having trouble again.

Wives cost eight oxen in Zululand because they do the work of more.

"Business is humming," says dry goods dealers. This is nice. But in the wet goods line business is whistling and singing.

"Facts About Women" says a newspaper headline, but there isn't any such things as facts about women.

Nice thing about having twins at your house is you can sell the alarm clock.

In Oklahoma an escaped lunatic was found making moonshine instead of buying it.

"Beauty is an accident," says psychologists. And we say it often results in internal injuries, such as heart trouble.

It was a wise man who sent his wife away on his vacation.

This fall the seven wonders of the world will be Monday, Tuesday, Wednesday, Thursday, Friday, Saturday and Sunday.

Winter clothes are packed away and moths are making the fur fly.

About 5000 matches are lighted every second in the U.S., of which about 4000 are borrowed.

Water wouldn't be cussed so much if more of it would stay out of milk and gasoline.

RADIO PROGRAMS

FOR WEDNESDAY, SEPT. 3
Eastern Daylight-Saving Time.

WEAF, NEW YORK—492
8.00 p.m.—C. F. Robinson, baritone
8.15 p.m.—Alberta Kawashima, violin.
8.30 p.m.—C. F. Robinson, baritone.
8.45 p.m.—Alberta Kawashima, violin.
9 to 10 p.m.—Popular program.

WNYC, NEW YORK—526
7.35 p.m.—Mrs. J. L. Gundrey, soprano.
7.55 p.m.—J. A. Clark, baritone.
8.15 p.m.—Pilzer Ensemble, Dorothy Pilzer, contralto.

WJZ, NEW YORK—455
7.00 p.m.—Cafe Boulevard Orchestra
8.00 p.m.—Financial review.
8.15 p.m.—Serial story.
10.30 p.m.—Greenwich Village Inn Orchestra.

WHN, NEW YORK—360
6.30-7.30 p.m.—Alamac Orchestra Olcott Vail, violin.
7.30 p.m.—Broadway Syncopators.
8.00 p.m.—Agnes Macpeake, soprano
8.15 p.m.—J. C. Wolfe, baritone.
8.30 p.m.—Boys' period.
8.45 p.m.—V. Lane, tenor.
9.00 p.m.—Palisades Orchestra.
9.30 p.m.—Melody Male Quartet.

WOR, NEWARK—405
8.00 p.m.—Great Notch Orchestra.
8.45 p.m.—Marion Adams, contralto
9.00 p.m.—"The Olympic Games," by Charles Paddock.
9.05 p.m.—Frank Fowler, bass.
9.15 p.m.—Marie Andrews, soprano.
9.30 p.m.—N. H. Gentry, Washington Orchestra.

WAAM, NEWARK—263
7.30 p.m.—Josephine Lehman, piano
8.00 p.m.—Song review.
8.30 p.m.—Woodlawn Orchestra.
9.30 p.m.—H. Engler, tenor.
9.45 p.m.—Twentieth Century Syncojazzapators.

WDAR, PHILADELPHIA—395
7.30 p.m.—Dream Daddy.
8 p.m.—"Conversation Corner"; travel talk; Green Hill Farms Orchestra Atlantic City beauty pageant.
10 p.m.—Arcadia Orchestra.

WHAM, ROCHESTER—283
6-7 p.m.—Organ recital.
8-8.30 p.m.—Eastman Theatre Orchestra.
10-11 p.m.—Creatore's Band.

WTAM, CLEVELAND—390
7-8 p.m.—Dinner concert; baseball scores.
9-12 p.m.—Concert.

WLW, CINCINNATI—423
9 p.m.—Virginia Entertainers.
10 p.m.—Music contest.
10.30 p.m.—E. Haley, fiddle.

KDKA, PITTSBURGH—326
7.30 p.m.—Bedtime story.
7.45 p.m.—News.
8 p.m.—Baseball scores.
8.40 p.m.—Market reports.
9 p.m.—Church quartet; 'cello solos.
10.55 p.m.—Baseball scores.

WGR, BUFFALO—319
9-11 p.m.—Vocal and instrumental solos; readings.

CNRO, OTTAWA—435
8 p.m.—Orchestra; vocal and instrumental solos; address; quartet.

WWJ, DETROIT—516
8 p.m.—Detroit News Orchestra.

WHAS, LOUISVILLE—400
9.30-11.30 p.m.—Violin quartet; news baseball scores; time announced at 11 p.m.

KYW, CHICAGO—536
7.45 p.m.—Bedtime story.
8-8.30 p.m.—Dinner concert.
9-9.55 p.m.—Music.

WGN, CHICAGO—370
7.30-8.30 p.m.—Features; music.
9.30-10.30 p.m.—Musical program.

CATTLE, GRAIN AND PRODUCE

Peterboro—Toronto—Montreal Winnipeg

RETAIL.

Fruit.

Bananas 20-40c dozen; oranges 25-80c dozen; grapefruit, 2 to 3 for 25c; lemons, 30-40c dozen; apples: table, 40c dozen; green, 25-35c measure; Red Astrakan, 60-90c; Duchess 40c peck, harvest, 50 cents a peck; pineapples, 25c each; strawberries, 25c a box; canteloupes, 15-35c; cherries, 10c qt., 6 and 11 qt. baskets, 75c-95c; plums, blue, 25c qt., red and yellow, 20c qt.; greengages, 6 quart basket, 90c-$1.00; California peaches, 3 for 10c, 5c apicce; gooseberries, 15c qt.; pears, 50-60c dozen; small pickling pears, 20c qt.; watermelon, $1.25-$1.50 each; currants, red, 10c a box, 25c quart; black, 20-25c a box; raspberries, red and purple, 15-20c box; blueberries, 25c quart, 50c basket thimbleberries, 30c box; green grapes, 30c pound; California figs, 5c each.

Vegetables.

Potatoes, 25-35c a peck; beets, 5c bunch; carrots, 5c bunch; cooking onions 3 lbs. 25c; green onions, 5c bunch; Spanish onions, 3 lbs., 25c; pickling onions, 25 cents a quart; cabbage, 5-15c head; leaf lettuce, 5c bunch; celery, 15-30c; parsley, 5c; watercress, 5c; cucumbers, 5-15c each; gherkins, 20c quart; tomatoes, 10-25c lb; 75c-$1 basket; radishes, 5c bunch; peppers, 5-10c each; Lima beans, 10c pound; butter and green beans, 10c qt.; green peas, 3 quarts, 25c; shelled, 25-35c quart; vegetable marrow, 10-15c each; squash, 15-20c each; corn, 30-40c dozen.

Dairy Products.

Butter, creamery, 37-40c pound; dairy, 35-38c pound; baking, 25c pound; lard, 24-26c pound; shortening, 19c pound.
Cheese, 25-35c lb.
Eggs, 32: dozen.

Fish.

Salmon trout, 25c lb; white fish, 25c lb; haddies, 18-20c lb.

Meats.

Beef, 8-30c lb; veal, 10-30c lb; lamb, 15-45c lb; mutton, 10-25c; pork, 15-35c; bacon, 28-43c; sausage, 18-20c; chicken, 20-35c lb.

Flour.

Flour, ½ barrel, $4-$4.50; pastry flour, 24 lb. bag, $1.10.

WHOLESALE.

Grain.

Fall wheat, $1.25 per bushel; oats, 50-55c; rye, 65-75c; barley, 65-70c; peas, $1.25.

Hay, Bran, etc.

Hay, loose, $16; baled, $17-$18; baled straw, $9-$12; bran, $30 ton; shorts, $32 ton.

Hogs.

Live hogs, thick smooth, $10.25 a cwt.; select graded $11.25; dressed, head on, $16.00; head off, $16.50.

Hides and Wool

Hides—Cow, 6½-7c lb; horse, $2-$2.50 each; calf skins, 12c lb; lamb skins, 25-50c each; shearlings, 20-25c each.
Wool, 25-28c lb.

EGG MARKETS.

OTTAWA, September 3 (Canadian Press). — The markets continue firm. One car reported from the West costing extras 34, firsts 32, seconds 27 f.o.b. Winnipeg.

Latest offers from Great Britain 37c for storage firsts f.o.b. seaboard. Exporters are asking 38 to 39.

Toronto undertone weaker. Jobbing specials 47, extras 43, firsts 37 seconds 30.

Montreal market firm. Jobbing extras 42, firsts 36 to 37, seconds 30.

Ottawa market firm, demand good. Paying country points delivered extras 35, firsts 30, seconds 26.

Winnipeg market firm, dealers quoting country shippers delivered extras 38, firsts 29, seconds 25.

MONTREAL PRODUCE.

MONTREAL, September 3 (Canadian Press). — Trade in carlots of oats on spot was slow yesterday and the prices were half-cent per bushel down. The flour market was quiet, with prices steady. The millfeed market was unchanged. Rolled oats were quiet. A steady business continues in baled hay. There was no important change in the local egg situation. Prices of butter were shaded a fraction. There was no change in cheese.

STERLING RATES.

MONTREAL, September 3 (Canadian Press). — Sterling exchange rates were quoted here yesterday:
Demand 4.4825
Cables 4.4863

QUEBEC BUTTER.

MONTREAL, September 3 (Canadian Press). — At the Quebec Agricultural Co-operative Society auction sale held here yesterday, there were 2,775 packages of creamery butter offered, of which 125 packages special pasteurised creamery sold at 35 1-2 cents per pound, and 850 packages No. 1 creamery at 34 1-4 cents per pound, while 35 1-4 cents per pound was asked for 1,500 packages No. 1 pasteurised creamery, and 33 cents per pound was bid for 300 packages No. 2 creamery, with 33 1-4 cents per pound asked.

BELLEVILLE CHEESE.

MONTREAL, September 3 (Canadian Press).— At the United Dairymen Co-operative auction sale of Belleville cheese held here yesterday the offerings amounted to 2,275 boxes, of which 122 boxes special white sold at 16 13-16 cents per pound, 561 boxes No. 1A white at 16 3-4 cents per pound, 635 boxes No. 1B white at 16 3-4 cents per pound 165 boxes No. 2 white at 15 13-16 cents per pound, 387 boxes No. 1 coloured at 16 7-8 cents per pound.

CHICAGO LIVE STOCK.

CHICAGO, September 3 (Canadian Press). — Cattle, 13,000; all classes active unevenly higher; mostly 25c to 50c up; desirable yearlings, handyweight steers and desirable beef heifers showing more upturn in spots; best yearlings, $11.00; best matured steers, $10.55, average weight 1,281 pounds; fat cows largely 25c higher; most beef heifers 50c up, bulls and veal calves showing advance; best heavy bolognas, $4.90 and above; vealers largely $13.00 to $13.50; some $14.00 to outsiders; Western grass steers largely $6.00 to $6.75 to killers sharing fed steers' advance; stockers and feeders dealers competing paying $5.00 to $6.50; the more desirable and weightier kind, $7.00 to $8.00; kind at latter price veraging around 1,100 pounds.

Hogs, receipts 42,000; mostly 10c to 15c higher, light lights and slaughter pigs slow, steady; top, $10.35; bulk good and choice 160 to 325 pound average, $9.85 to $10.30; better 140 to 150 pound weight largely $8.60 to $9.20; majority packing sows $8.60 to $9.10; bulk desirable strong weight slaughter pigs, $7.50 to $7.75; estimated holdover, 10,000.

Sheep, receipts 35,000; slow; fat native lambs mostly 25c lower; Westerns 25c to 50c lower; sorting light; bulk native lambs, $13.00; few to city butchers, $13.50 to $13.75; culls mostly $9.00 to $9.50; bulk range lambs, $13.00 to $13.50; some held higher; numerous loads Western unsold; sheep steady; odd lots fat ewes, $4.00 to $5.75; feeding lambs dull; few early sales 25c to 50c lower; good to choice feeding lambs, $12.60 to $12.75; full mouthed breeding ewes, $6.75.

CHICAGO GRAIN.

CHICAGO, September 3 (Canadian Press). — Lack of buying power in the late trading yesterday caused a break in wheat values which had previously shown a tendency to rise, and the market closed weak, with all the early advance wiped out.

At the finish wheat was 1-4c to 1 1-8c down with September $1.22 3-4 to $1.23 and December $1.27 7-8 to $1.28.

Corn was 1-8c higher to 1-2c lower. Oats 3-8c to 7-8c off.

Provisions ranged from 5 cents decline to 15c advance.

Wheat was moderately active and higher at the start yesterday, due largely to firmness in the Liverpool cables and generally bullish crop reports from abroad. Frost in the Canadian North-West and parts of Montana and North Dakota also tended to lift values. Failure, however, of the official weather map to show frosts anywhere and an estimate of a heavy increase in the visible supply—one report placing the spring wheat crop at 11,000,000 bushels in excess of the Government's August figures—slowed up buying in the late trading and resulted in a reaction.

A smart new scarf from Paris has cuffs on the end through which the wearer may slip her hands.

NEWS FROM KEENE.

Some of the Duck Hunters Had a Good Day—Personals.

KEENE, Sept. 2.—Duck hunting season opened here in full force on Monday. A number of hunters from Toronto and other points were on the lake ready for the season's sport. The local hunters report the ducks plentiful and some were successful in bringing two and three pairs.

Miss Clara Roche and friend Miss McGrath, who have been guests of Miss Roche's parents, Mr. and Mrs. P. Roche the past two weeks have returned to Rochester.

Masters Robert and Horrace Dickson spent last week at the home of their gradfather Warner, at Birdsalls.

Rev. John Archibald exchanged pulpits with Rev. Girven of Millbroow on Sunday.

Mr. E. Barnes has moved his family to Millbrook where he has been located as manager of the Bank of Toronto.

Miss Kate Shearer left on Monday for Oshawa, where she will enter the Oshawa hospital.

Mrs. W. R. Wedlock visited Mrs. Fred Mowry at Peterboro Thursday and Friday.

Miss Rena Dickson and brother William spent last week visiting Toronto friends.

Mrs. P. Newie and Miss Nellie Hunter are attending the Toronto Exihibition this week.

Miss J. Hill of Toronto was a week-end and holiday guest at Bradsford Cedars.

Mrs. Walter Bryce and family who have been spending the summer at their cottage on High street have returned to their Toronto home.

Mrs. B. Kindred and daughter Dorothy returned home on Friday from Peterboro, where they spent the week visiting friends.

Mrs. Vernon Ellis is in Toronto this week visiting friends.

Mrs. Fred Weir of Three Rivers, Sask., is visiting at the home of Mr. and Mrs. William Renwick.

Mrs. R. N. Johnston visited Peterboro friends a few days last week.

Mrs. Wilbert Vanalstone and little daughter of Sask. was a guest at the home of their uncle, Mr. James Richardson the past week.

Mr. J. T. Dickson of Toronto spen tthe week-end and holiday with his family on Mill street.

Miss Laura Richardson was in Toronto the past week to attend the fair.

Mr. Thomas Brown of Toronto was a guest over the week-end at the home of Mr. William Connall.

Rev. William Andrews of Toronto is a guest this week at the home of Mr. and Mrs. Mark Plunkett.

Mr. and Mrs. William Dickson and children of Toronto were week-end guests at the home of Mrs. J. T. Dickson.

Mrs. Ella Braden and granddaughter Mabel, who have been visiting Keene friends have returned to their home in Havelock.

Mr. and Mrs. John Tredeau, who have been spending a holiday season at Tweed, Toronto, and other points have returned home.

Miss Fanny Friend was a week-end and holiday guest at the home of Mr. and Mrs. Richard Short.

CANADIAN PACIFIC

CRUISES

WORLD
EMPRESS OF FRANCE, Jan. 14

MEDITERRANEAN
EMPRESS OF SCOTLAND, Feb. 9

WEST INDIES
MONTROYAL, Jan. 20 Feb. 21

Membership limited for each cruise. Canadian Pacific management afloat and ashore. Each ship a gigantic private yacht with all the luxury and comfort of a modern hotel — at your disposal. These will be extraordinary cruises next winter and reservations should be made early.

Beautifully illustrated booklets with fullest information on application to any Steamship Agents.

Regular services to Liverpool, Glasgow, Belfast, Southampton, Cherbourg, Antwerp and Hamburg — sailings almost daily.

Fortnightly sailings Vancouver to the Orient — the Empresses of the Pacific.

Apply to Local Agents
J. E. PARKER,
Gen. Agent, Pass. Dept.
C.P.R. Building, Toronto.
Adelaide 1100.

A THOUGHT

HOME AFTER ALL.

Home's always here, or home's always near, home's just a spot in the town,
Home's rather plain, just a roof from the rain, a nook when the night has come down.
Home's out of style, and we joke and we smile, many the lip that has curled;
But wander away and you'll want it some day more than the rest of the world.

Home's just a place, just a voice, just a face, father and mother and kin.
Home's where we dream, and we plan, and we scheme; home's where our journeys begin,
Home, like as not, is a flat on a cot, isn't much, but a wall;
But, when you tire, when you long for your fire, home is a lot, after all.

Home's always home though the world you may roam, seeking some fortune afar:
Home is the pole of the heart and the soul, home the unclenchable star.
Travel for miles to the farthest of aisles, sail to the east of the west,
The farther you go then the more you will know that home, after all is the best. —D.M.

Goodness and Purity

Refresh Yourself

Uncap this air-tight package—
Coca-Cola sealed in sterilized glass where nothing can get in and nothing can get out.
As the sparkling bubbles rise to refresh your thirsty lips, you are assured of goodness and purity.

Sold everywhere —in bottles and at soda fountains

Drink Coca-Cola

Delicious and Refreshing

The Coca-Cola Company of Canada, Ltd.
Head Office: Toronto

Syrup Factories: Toronto, Montreal, Winnipeg, Vancouver.
Bottling Plants: In the above cities and in Quebec, Ottawa, Kingston, Belleville, Peterboro, Hamilton, London, Windsor, Port Arthur, Brandon, Regina, Saskatoon, Moose Jaw, Calgary, Edmonton, Lethbridge.

FORD HOSPITAL NOT A CHARITY

Rich and Poor Pay Alike—Compared To Automobile Repair Shop.

IGNORES TRADITION.

By WILLIAM L. CHENERY.

Quite as much acrimony has been aroused in Detroit by the Henry Ford Hospital as by the industrial policies of the manufacturer who made the flivver famous.

This institution was conceived as a charity, but built as an experiment. In its construction and in its policy Henry Ford took occasion to express his contempt for medical tradition just as in the building of his motor factory he did not conceal his dissent from the cherished opinions of the industry. Naturally, therefore, the hospital has had its controversies. For all that however, it is an interesting and significant venture.

The Henry Ford Hospital occupies about twenty acres near the geographical centre of Detroit. It represents a personal investment of upward of $6,000,000 on the part of the founder and it has a large staff of surgeons and medical men trained at Johns Hopkins University and at other good medical institutions. The sharpness of the controversy arose not over the technical equipment of the hospital, which is excellent, nor over the qualifications of the surgeons and doctors, who represent a very high level of professional education and competence, but rather over the extension of Mr. Ford's theories about the consumer to the hospital.

Until very recent years the most sacred item in the business creed was to "charge what the traffic will bear." The stupid man would try to extort a little more than was tolerable, and he would lose his patronage. The wise man would estimate the load very nicely, and he would prosper. Few, however, disagreed with the principle. Henry Ford did dissent, and so did Mayor Tom Johnson of Cleveland, for that matter, and Ford was in a position to shout his opposition from the housetops. He sold his automobile for less than the traffic might have borne, and when he established a hospital he put into effect rates which are far below those customarily charged for surgical work. There lies the rub.

Ten years ago the attention of Henry Ford was attracted by a group ofdoctors who were then trying to raise money to found a new hospital in Detroit. After some months of effort the required sum was not in sight, and then Mr. Ford offered to provide the money needed and to repay those who had already contributed if he was given full responsibility. He undertook to provide "a complete and creditable hospital." He was given full responsibility, and today Henry and Edsel Ford and their respective wives compose the Board of Trustees of "a complete and creditable hospital."

No Charity Cases.

The Ford Hospital is not a charitable institution, although it does render free service to patients sent to it by the American Legion. Its policy is to supply "the best medical attention at the lowest rate consistent with the service rendered." The hospital is a closed institution; physicians not on the staff are not permitted to care for patients in the hospital. In this respect it is comparable to the Johns Hopkins Hospital and to other important institutions in the East. The Ford Hospital differs from most other institutions in the fact that the physicians and surgeons are employes of the hospital and that charges are based on cost.

The rates for medical and surgical care are relatively low. The charge for an operation varies from $25 to $150, and the richness or poverty of the patient has nothing to do with the fee asked.

A millionaire or a day laborer would pay exactly the same fee for the same kind of operation.

This one-price system, and a low price at that runs counter to professional practice today, but not to business practice. Until recently merchants had two or more prices and the best bargainer got the lowest price. In the retail trade, however, the one-price system has been generally accepted and the rich man pays no more for the commodities he buys than the poor man would be expected to pay. Henry Ford merely extended the policy of the pioneer merchants of fifty years ago to his hospital.

Many surgeons in private practice are highly critical of this experiment. A luncheon and clinic arranged last spring at the Ford Hospital for the Detroit Academy of Surgery was canceled at the last moment amid a considerable flurry of excitement. One of the critics, himself a surgeon, said: "There the fine intimate personal touch between patient and physician is lost completely. The methods resemble nothing more than a garage repair line where human machines are overhauled like automobiles. The physicians are said to punch the clock like any other Ford employee. They are merely cogs in a repair machine."

Another surgeon explained the feeling of those who were antagonistic to the Ford Hospital in part as follows:

"One difficulty is that the Ford Hospital charges a comparatively low flat rate. This reduces the chance of the rich men paying large fees, and, since the Ford Hospital declines to treat charity patients, the entire burden of their treatment falls upon the independent physician who formerly handled them and endeavored to average up by charging the larger fees to those financially able to pay."

Retains Intimate Touch.

In any event the Ford Hospital does make these low flat rates for surgical operations and millionaires among others do avail themselves of the opportunity offered. The room charges run from $4.50 a day to $8 a day for a private room. Patients in the hospital pay $21 a week for medical attendance unless they happen to be surgical cases and in that event the operative fee includes attention. The obstetrical fee is $75, and this includes all attendant care. Laboratory charges and all other special fees such as for X-ray work are proportionately moderate.

It is true that the charges are low, but so far as the layman can observe it is not true that the "fine intimate personal touch" between the patient and surgeon has been lost, or that the hospital methods in any way suggest a garage or even a factory system. The contrary is the case.

What Henry Ford has done in Detroit is exactly comparable to what the United States Government does for the men in the army and the navy. The Government builds and equips a hospital for the care of men in the navy and to that hospital are sent commissioned surgeons and physicians. They give the best care of which they are capable regardless of fees because there are no fees. The Ford physicians and surgeons are in a similar relationship to the hospital, the only difference being that their salaries are more adequate than those paid by the Government. They are sufficiently large to attract well-trained men away from private practice and from other institutional service.

The Ford building resembles many other well-considered hospitals. It is notably attractive inside, and the lobby is more suggestive of a family hotel than of a place for the sick. The familiar hospital odors have been avoided, and the patient finds his room with not more ado than is necessary in finding lodgings at a modern hostelry. In fact, "the every room with a bath," the daily free distribution of newspapers, the minor services extended every patient recall the attractions offered by up-to-date innkeepers. Superficially the hospital thus resembles a hotel and not a garage.

The attitude toward patients is exactly that of any well-equipped institution run by medical men trained in scientific methods. This is apparent from the procedure followed and from the voluntary testimony of former patients of the hospital.

Co-operative Diagnoses.

The person who enters the hospital for an examination is submitted to a very rigid scrutiny. The co-operative method of diagnosis is used, and men trained at Johns Hopkins the University of Michigan, the University of Chicago and at Harvard are in charge of the various departments. The Johns Hopkins men predominate, possibly because the original chiefs were affiliated with the university at Baltimore. The Ford Hospital did not invent the method of co-operative diagnosis. Dr. Richard Cabot of Boston was one of its first exponents. The Mayo brothers of Rochester, Minn., have long been eminent exponents of the practice.

The Detroit manufacturer merely provided the facilities and assembled a large staff of young men competent and eager to work in this scientific fashion. The result is that a number of people in Detroit have acquired the habit of going to the Ford Hospital for periodic health surveys. The charge for this may be $10 or more, depending on how much work is necessary. The procedure is exacting and a real effort is made to approach the Chinese ideal of paying doctors to keep their patients well rather than to heal those who are sick.

The physical arrangements have been well devised. It is related that when the plans were being discussed Henry Ford asked what size rooms were desirable. The physician queried had no ideal in mind and so he replied: "The rooms at the Hopkins Hospital have these dimensions. The Harvard men have adopted the following proportions. In New York this size is used" . . .

Henry Ford interrupted with:

"I don't care what somebody else is doing. What is the right size? How much space do you need?"

The medical man was compelled to admit that he did not know the precise length, width and height of an ideal hospital room and so the automobile man said: "All right, I will send you a couple of carpenters and some lumber. Let them build one room after another until you get the right size and we will make that the hospital unit."

As a result of this experimentation, which was essentially scientific in its approach, the rooms in the Ford Hospital are sixteen by ten feet. That is the space found to be desirable after the carpenters had built a number of model rooms and furniture had been placed in each of them. The same attitude was shown in furnishing the hospital. Most medical and surgical equipment is, of course, technical material on which only the experts can pass judgment, but the spirit of the institution has been favorable to change and improvements wherever possible.

Improvements in Beds.

The beds are thus fitted on large casters which differ from those in common use by the fact that they are set back under the beds. The explanation of this begins with a time when Edsel Ford was a patient in the hospital. He observed that doctors, nurses and attendants sometimes stumbled over the projective wheel casters. An order went forth and the entire equipment of the hospital was changed so that no patient need be annoyed by having someone involuntarily kick his bed or fall over it.

Many other small mechanical devices have been installed for the benefit of the patients and nurses. Beds can be lifted and bent and moved about to suit the patient's comfort and the nurse is spared the heavy lifting which is so burdensome in many.

The hospital is also provided with extensive laboratories, and while it was never designed to be a research institution, original scientific work is being done in the field of physiological chemistry and elsewhere. The research work done at the Ford Hospital will undoubtedly compare favorably with the output of other hospitals.

It is true that the Ford Hospital does not maintain free clinics. The answer made to this accusation is that Henry Ford personally is a large contributer to the maintenance of other free clinics in Detroit. His own hospital makes no pretense of being a charitable institution, although veterans are cared for. The ideal is not charity, but medical service at cost. The Ford doctors are not critical of other hospitals in which surgeons and medical men may care for the poor without charge and make the rich pay in proportion to their wealth. They merely argue their right to conduct another kind of hospital in which the cost of service is the measure of the fees charged.

The truth is that the middle class who are neither rich nor poor can get a type of attention at the Ford Hospital which they would have difficulty paying for elsewhere. The system of high fees for the rich and charity for the poor has its rough justice. In recent years, however, when diagnosis is so much the result of the co-operation of many minds, it has often been said that only the very rich and the very poor could obtain the best medical service. The consultation with many specialists is beyond the means of millions who are neither rich nor poor.

13 000 People Cared For.

At the Ford Hospital for very moderate fees—$5 or $10 or $21 a week—all the devices and methods of contemporary medicine are made available. If an outside physician desires to have a diagnosis made for one of his patients, the hospital co-operates and complete reports are made to the outside doctors. All the recognized divisions of medicine are represented at the Ford Hospital and well trained men are in charge. So within an expenditure which the middle class can afford a more thorough type of medical service than was previously available has been offered.

That the hospital meets a genuine need is proved by the numbers of patients who seek admittance and of doctors who apply for positions on the staff. At the last time of appointing internes 400 young doctors applied for the twenty-four positions which were available. The hospital has accommodations for about 600 patients and last year it cared for more than 13,000. Its out-patient department took care of a daily average of about 300. Furthermore the charges are sufficient to defray all costs except those of enlargement, which are paid for by Mr. Ford.

At the present time a school of nursing and of hygiene is being built on the grounds of the hospital. This, too, has some novel ideas and a high standard of material equipment. A nurses' home has 325 large rooms, each provided with a bath room and an ample clothes closet. Indicative of the furnishing is the cedar chest found in each room. The first class of nurses will be received on Jan. 1. The course is designed to last two years and four months; a marked abbreviation of the time commonly required to train nurses. This economy in time is obtained by eliminating much of the service ordinarily exacted of student nurses and of using the hours thus gained in giving instruction.

All told, an extraordinarily interesting experiment is being made at the Henry Ford Hospital. Well trained men and women have been supplied with the facilities required for scientific work and the public has been invited to obtain medical service at cost. The doctors who have been accorded this opportunity for thorough work and the patients who have availed themselves of the service offered approve the experiment. It will doubtless be able to survive any criticism which hitherto has been directed against it.

CAMPBELLFORD AND DISTRICT

Work on the Bridge Is Being Pushed Night and Day—Death of Mr. George Ivey.

CAMPBELLFORD, Sept. 3.—Wor kon the bridge is being pushed night and day and good progress has already been made although the contractor started only last week. The cement flooring has nearly all been removed, and the steel girders have been put in position ready for final placing. The bridge was closed to foot passengers a short time yesterday, but was available during the rush hours.

The Fourth Bridge.

This is the fourth bridge that has been built across the Trent River at this point but when the present structure is completed it will, it is exected, last longer than the combined life of its four predecessors.

In the pioneer days there was no bridge, and the water of the river was comparatively shallow, not having been raised by the dams which were put in later. There was a large scow used as a ferry, a short distance above where the bridge is now located. This primitive craft was polled across from one bank to the other. In the dry season when the water was low it was possible to drive teams across and it was rom this circumstance that the town of Campbellford got its name. The late Major Campbell owned nearly all the land in this vicinity and the place was first known as Campbell's Ford.

The first bridge was build about 80 years ago upon old fashioned piers made by building wooden cribs at intervals in the stream and filling these with stones. The superstructure was entirely of wood as timber was plentiful and cheap in those days.

Something like 40 years ago an archedb bridge was constructed, and there are many residents in the town to-day who helped in the building. The structure was a handsome affair but two decades of traffic wore it out, and the old bridge which is now being repaired, was begun.

Solid strone piers were put in and these are considered just as good as they ever were, according to the engineer who examined them during the past year. The steel beams used in the old bridge were put into the new one, and the old cross beams, not being considered heavy enough, were strengthened by placing smaller ones on top of them. The girders were put in about four feet apart, and over these a wire netting was placed to hold the cement flooring.

The new bridge will be filled out with heavier girders placed closer together, and the structure, when finished, will be strong enough to take care of the heaviest traffic it will be called upon to bear.

Campbellford's Share of Cost.

The three bridges referred to were put in at the counties' expense. When Campbellford was incorporated as a town an agreement was reached by which the new municipality was to bear one-quarter of the cost of a new bridge in the event of one being required, and the same proportion of the expense of maintenance. This agreement is to remain in force until the town has a population of 5,000.

Seymour Council Meets.

There is no scramble for municipal office in Seymour Township. When the Council met yesterday not a single application was received for the position of collector of taxes, which carries with it a salary of $175 a year, and which has been held for a long period of years by Henry Dunham. The Council, however, passed the necessary by-law writing into it again the name of Mr. Dunham, who, it is hoped, will continue in the office.

George Vance, while working with his team on the township road, had one of his horses injured when its foot went into a hole in a culvert. The animal was laid up for four days, and the services of a veterinary were required.

Mr. Vance asked compensation from the Council, and was promised that his claim would be investigated.

Bills to the amount of $1,567.01 were ordered paid.

Schools Re-open.

The High and Public Schools reopened yesterday after the summer holidays, but on account of the rain the attendance was not up to normal. All the six teachers in the High School were in their places. There is every prospect of a large attendance both from town and country, but it will be impossible to approximate the number from outside until next week.

The only new teacher on the Public School staff is Miss Helen M. Bygott, who succeeds Mrs. Reid, in the Primary Department.

The work of drilling a well in the High School grounds has been commenced, and the institution will soon be equipped with a complete waterworks system, including shower baths.

Death of Pioneer.

Mary Eliza, relict of the late Robert Aikens, died at her home at Stanwood on Tuesday morning, aged 84 years. Her husband predeceased her twelve years. Three children survive, William, who resides on the homestead where his mother passed away, Mrs. John Rowe, of Seymour West, and Mrs. William McLaughlin, of Havelock.

The funeral will be held at 2.30 on Wednesday afternoon to Stanwood Cemetery. Rev. D. C. Daniels, of the Seymour Circuit, will conduct the religious services.

No Band Concert.

The usual Tuesday evening band concert was cancelled last night, as the band will play at the bowling tournament on Thursday evening.

Helen Black's Record.

The standing of Helen Black was not given in the published reports of the Upper School examinations which appeared in The Examiner recently, as Principal Greig did not receive the returns in her case until yesterday.

Miss Black, always regarded as one of the best students in the school, took an exceptionally high standing, winning first-class honours in English composition, first in English literature, secong in algebra, second in geometry, second in trigonometry, second in physics, third in Latin authors, third in Latin composition, second in French authors, and second in French composition.

The death of Mr. George Ivey Sr., Booth street, occurred on Sunday night at half past nine. He has been in poor health for some time. The funeral took place Tuesday morning to Mount Pleasant Cemetery. Rev. W. Elliott, pastor of the Methodist church had the service which was held at his late residence at ten o'clock Tuesday morning.

The Bearers who were all relatives of the deceased wr as follows: — Two brothrs, John Ivey of Campbell ford and Tom Ivey, principal of one of the Collegiates in Toronto, A. J. Beavis, Thos. Free David Wood and Earl Ivey.

The late George H. Ivey was born in Seymour, on the old homestead near Bethel church, sixty-six years ago. After having a high school education at the Campbellford High School, he took up cheese making and was in that business until about ten years ago when he became a cheese buyer. About thirty-five years ago while he was making cheese at Myersburg, he married Miss Anna Milligan of Norham.

Part of his life he made cheese at Rednersville in Prince Edward County. The last factory he had charge of was at Godolphin between Hastings and Campbellford. He with his wife and family have resided in Campbellford since. Besides his wid ow, he leaves three daughters and one son—Mrs. Milligan of town; Mrs. G. Green, Cobourg, Mrs. Harold Barnum, Seymour East, and George A., of town one son died when an infant about twenty years ago.

The floral tributes were very beautiful and included: A large pillow from the family and Mr. and Mrs. A. J. Beavis; Anchor, Mrs. Ida English and family; Sprays Mr. and Mrs. Victor Free, Mr. and Mrs. Thos. Free, Mr. and Mrs. W. J. Stinman all of town, also Mr. and Mrs. Richard Ivey, Peterboro, Mr. and Mrs. C. Fox, Oshawa, Mrs. V. Richardson Oakwood, Mr. and Mrs. Braff, Lind say; Mr. and Mrs. Hiram Barnum, Mr. and Mrs. L. Barnum, Seymour East.

Many beautiful bouquets were sent in by neighbours and friends.

Those who attend the funeral from a distance were:—Thos. Ivey, Toronto, Richard Ivey, Peterboro, Jas. McLean, Trenton, Mr. and Mrs. Braff Lindsay, Mrs. V. Richardson, Oakwood, Mrs. Sam Ivey and son Earl Ivey and daughter, Mrs. Puffer, Stoney Lake; Mrs. D. F. Rose and Mrs. Hall, Rednersville, Mr. and Mrs. David Wood, Peterboro and Mr. C. Fox, Oshawa.

Miss Etta Wiggins of Peterboro, spent the holiday, the guest of her sister, Mrs. R. J. MacAlbine, at Stanwood.

Mr. Albert Davidson of Montreal, accompanied by his daughter, Miss Olive, spent a ew days with his brother, Reeve C. H. Davidson.

OBJECT TO LOAN.

Says Germany Will Make a Dumping Ground of Great Britain.

LONDON, Sept. 3. — (Canadian Press).—The National Union of Manufacturers of Great Britain has petitioned Parliament against the granting of the proposed loan of £40,000,000 to Germany.

The secretary of the Manufacturers' Union, J. Cheeseman, in an interview, suggests that some of the Dominions are being reluctantly forced to ban the importation of British goods in order to prevent Germany from benefitting by the preference granted the mother country. Germany dumps goods in Great Britain which subsequently find their way to the Dominions, he says.

Huge quantities of cheap leather have been imported from Germany by Great Britain, Secretary Cheeseman says, and in order to prevent what would be practically giving a preference to German leather, the Dominions have felt that they could not give a preference on boots imported from Great Britain.

FIFTY CENT BANDIT.

Local Man Charged With Attempt to Hold Up a Chinaman.

Banditry for four 'bits was the charge against a local young man in the Police Court before Harry Rush, Esq., J.P., assisted by Coroner Dr. T. W. H. Young, when the accused was remanded until to-morrow.

On Monday night, it appears, the prisoner met a Chinaman on Queen Street, begged a match, and then, pointing his index finger with thumb raised to resemble the trigger, demanded 50 cents or the Chinaman's life.

The Celestial evinced no desire to give up either, threw up his hands, took to his heels, and laid a complaint.

OBITUARY

ROBERT LESLIE JONES.

In Peterboro on Tuesday, Sept. 2, Robert Leslie, second son of Mr. Henry Jones, of Otonabee.

The funeral will be held on Thursday, Sept. 4, at 1.30 from the family residence, Norwood Road. Interment in Little Lake Cemetery. Rev. Mr. Bousfield will officiate.

LEFT-OVER MEAT.

One way to utilise left-over meat is to chop it very fine, season, and warm it in gravy or sauce sufficient to moisten it. Then spread on slices of crisp tosat dipped in salted water.

KEEP COVERED.

Be sure to cover immediately the flour barrel, sugar bucket, spice, or baking powder cans as soon as you have taken from them the amount you require.

Calomel Is the Only Drug Known That Acts Upon the Liver

To feel your best, day in and day out, to eat well, digest well, feel well, work well, sleep well, you must keep your liver active or the system soon becomes filled with poison, causing a multitude of trouble, as headaches, gas on stomach, constipation, kidney pains, foul breath, etc. Don't forget to start to-morrow and take two tablets of Tanol Calomel before meals or two at bedtime, then the next morning jump from your bed and drink a cup of hot water. This washes all the previous day's waste from the system, making you feel 100 per cent. better in every way. These simple Tanol Calomel Tablets can be obtained from F. C. Weber, Charlotte Street.

The new **Radiola**

What every one has been waiting for

Everyone has been interested in radio but few own radio sets. Many have been waiting for the set of the future—the perfected set—simple; quick to pick up any station, near or distant; quality built, yet moderate in price.

New Designs

Now, the combined resources of the Canadian Westinghouse Company and the Radio Corporation of America unite to fulfil the prophesy of radio achievement.

Remarkable Improvements

Radiolas made by Canadian Westinghouse represent new and remarkable radio achievements. They are super-selective—you can tune any station in or out at your pleasure. They are unusally sensitive so that stations 1500 to 3000 miles distant can be easily heard. They are non-radiating—you are not the bane of every other radio owner in your neighborhood. And the tone reproduction of these sets is clear and melodious in its portrayal of voice or music.

Popular Prices

Best of all, these important improvements are now obtainable at a popular price. You owe it to yourself and to your family to know what opportunities for education, information and pleasure these new Radiolas bring to your home. Any Westinghouse dealer will be glad to give you a demonstration or you can write us for our fully illustrated booklet.

Made by
CANADIAN WESTINGHOUSE COMPANY, LIMITED
HAMILTON - ONTARIO
Sales Offices In:
Toronto Montreal Winnipeg Ottawa London Fort William
Halifax Moncton Calgary Edmonton Vancouver

Westinghouse

ALBERTA'S WHEAT CROP BETTER THAN AVERAGE FOR TEN YEARS

Southern Saskatchewan's Grain Has Never Looked More Favorable.

OUTLOOK PROMISING.

No. 1 Northern Wheat Received at Moose Jaw—Set Back in South Manitoba.

WINNIPEG, Sept. 3.—(Canadian Press).—Crop prospects in the prairie provinces are vastly more promissing than expected, in the opinion of Charles Murphy, general manager of the Canadian Pacific railway who returned to Winnipeg yesterday after a tour of inspection of Western lines.

In parts of Saskatchewan where farmers were reported earlier in the season to be plowing under their crops, are now estimated yields from 15 to 18 bushels per acre. In Southern Saskatchewan, Mr. Murphy asserted, those who had lived there for twetny years, had never seen more favorable crops.

Alberta, he said, will have a better crop than an average for the past ten years. The fields between Calgary and Innisfail were the best he had even seen, while north of this area the prospects are not so favorable, but improvement was noticeable towards Edmonton.

Elevators under construction in Vancouver, Mr. Murphy declared, will be completed in time for the grain rush. He believed that while the crop movement would be greater than last year much would depend on ocean freight rates. If these were obtained low enough it might be possible to move part of Saskatchewan's crop through the port of Vancouver.

RUST IN S. MANITOBA.

WINNIPEG, Sept. 3.—(Canadian Press)—Earlier reports of a big yield and high quality grain in the Southern parts of Manitoba have depreciated considerably during the past week, according to Fawcett Ransom, Secretary of the Manitoba wheat pool, who has just completed a tour of that district. Serious ravages from rust had been experienced and he did not think there would be any high grade wheat produced this year in the district. Mr. Hansom placed the average yield for Southern Manitoba around 17 bushels.

WHEAT AT MOOSE JAW.

MOOSE JAW, Sask., Sept. 3.—(Canadian Press).—The first wheat was delivered to the Robin Hood Mills this morning by E. Swenson, four miles south east of the city. The wheat graded number one northern and weighed 66½ pounds to the bushel.

PRINCE TRAVELS C.N.R.

MONTREAL, Sept. 3.—D. E. Galloway, chief assistant to Sir Henry Thornton, president of the Canadian National Railways, accompanied by K. Howard, general tourist agent, left last night by the Washingtonian for Syosset where they will confer with Captain Lascelles and General Trotter of the Prince of Wales' staff as to the final arrangements in connection with the trip of His Royal Highness from New London, Conn., to Calgary over the Canadian National Railways via Montreal, Ottawa and Winnipeg.

A CAR RAN AWAY

Accident on Dancy's Hill, Near Omemee—Passenger Hurt.

OMEMEE, Sept. 3.—What might have proved a serious accident occurred on Dancy's hill, a mile and a half west of Omemee, on Sunday evening. Mr. and Mrs. Gossie of Lindsay were proceeding to their home, but failed to have enough gasoline to take them up the hill. The driver after turning the car around to back up the hill got out to crank the car, and being in gear, the machine started off for the ditch, and soon came in contact with a telephone pole, which badly damaged the axle and front of the car. Mrs. Gossie remained in the car, but received two bad cuts in the forehead, and the owner is suffering from a bruised arm which at first was thought to be broken.

The sufferers were removed to the home of Mr. Harry Griffin, where Dr. G. N. Earle of Omemee attended them. They were later removed to their home in Lindsay by Mr. William Irwin and the car towed to the garage.

Davis-Bannon.

A very pretty wedding took place on Wednesday morning, August 27, in Christ Church, when Elsie Gertrude, third daughter of Mr. and Mrs. Edward Bannon of Emily Township, was united in marriage to Charles Edward Davis of Omemee, son of Mr. Albert Davis of Peterborough.

The bride entered the altar on the arm of her father prettily attired in her travelling suit of navy blue tricotine, trimmed with braid and buttons, and hat of navy blue velvet and pearl grey with blue feather.

Rev. A. T. Weir, rector of the church, performed the ceremony. They were unattended and only the immediate relatives were present.

The young couple left immediately after the ceremony for a trip to Toronto and other western points, and on their return home will reside on Sturgeon street, Omemee.

Personals.

Dr. A. R. Younie, accompanied by his wife and two children, of St. Catharines, were the guests of friends in town over the week-end.

Mrs. S. J. Mackey has returned home after spending ten days with her mother in Ottawa.

Mr. and Mrs. Hetherington Bennett and child of Toronto are the guests of the former's aunt, Mrs. Wm. Bannon.

Miss Sadie Kerr of Lindsay is visiting Mr. and Mrs. L. Atwell for a few days.

Mr. Lorne Skuce of Sundridge visited Omemee friends last week after a delightful trip to the Old Country during the school vacation.

Miss Aggie Clemett of Toronto visited her uncle, Mr. Fred. Clemett, over the holiday.

Mr. and Mrs. Gowans and son, also Mrs. Gowans' mother, Mrs. Smith, have returned home after spending a pleasant holiday in Toronto.

Messrs. T. E. MacPherson, W. G. Stephenson, Arthur Stephenson and Lewis Adams motored to Toronto on Sunday to spend the holiday.

Mrs. T. A. McPherson and Miss Ethel Stephenson, who have been in the city for a week, will return home with them.

Miss Florence Starr of Valentia visited her aunt, Mrs. S. Fisher, last week.

Mr. and Mrs. Havelock Fee of Peterborough visited the latter's parents, Mr. and Mrs. S. Grandy, on Saturday.

Mr. Clement Stewart of Toronto visited his parents, Mr. and Mrs. Hugh Stewart, over the holiday.

Mr. and Mrs. M. Thorne of Millbrook visited the latter's parents, Mr. and Mrs. R. J. Patterson, on Sunday.

Mr. and Mrs. J. Clemett and family of Lindsay visited the former's brother, Mr. Albert Clemett, on Sunday.

Mr. and Mrs. F. Johnson and daughter, Miss Helen, Mrs. R. Stinson and Mr. Horace Hill visited the former's daughter, Mrs. Harry Stinson of Oshawa, on Sunday.

Mr. Ira Toole has returned to Listowel, where he will resume his duties as fish and game inspector after a short holiday making general repairs to his home in Omemee.

Mr. and Mrs. M. D. Earle motored to Toronto on Sunday and spent the holiday.

School Inspector R. F. Downey of Peterborough was a business visitor in town on Friday.

Miss Ettie Jewett returned home on Saturday from a visit with Cambray friends.

Miss Grace Beush of Lindsay visited Mrs. William Rehill last week.

Miss Dorothy Hemmings of Toronto was the guest of her uncle, Mr. S. Fisher, last week.

Mrs. Bradburn and son Meritt of the Bank of Toronto staff spent Labour Day in the Queen City.

Miss Edith Stinson of Peterborough is visiting her sister, Mrs. J. Bushnell.

Mr. and Mrs. Armstrong Windrim, Mrs. Rutherford and Miss Nettie Rutherford motored to Peterborough Friday.

Mrs. Langton Wilson was called to Edmonton last week, owing to the illness of her daughter.

Mr. Wheatley of Montreal was in town Friday on business.

Mrs. R. Carey is the guest of her daughter, Mrs. Barrie of Toronto.

Mr. Max Sandy visited Woodville friends on Thursday.

Misses L. and I. Cole of Toronto were the guests of Mr. and Mrs. Thomas Newman last week.

R. J. Patterson, M.P.P., and F. G. Sandy, ex-M.P.P., attended the Oakwood memorial service on Sunday, August 24.

Mr. W. English of Toronto spent Labour Day with his father, Mr. George English, in town.

Messrs. Ransom, Riddell and Yeoman, of Toronto, were week-end tourists down the river with Guide Parsons, and on Saturday succeeded in landing six fine lunge.

Mrs. S. Fisher and younger members of the family visited their grandmother, Mrs. William Fisher of Cavan, last week.

Mr. Galbraith was in Lindsay on Friday on business.

BIG FINANCIAL LOSS.

Corinthian Football Team Will Visit the States.

MONTREAL, Sept. 2.—(Canadian Press.)—While officers of the Dominion soccer governing body refused to be quoted as to the results of the Corinthians tour, it was generally conceded that the enterprise has proved a financial loss to the Dominion body any many of the Provincial associations.

The Corinthians will leave Montreal Wednesday for the United States, where they will play a series of games before returning to England this month.

SERVE REAL FOOD.

Make a point of serving children real food instead of unwholesome sweets. Sweets occupy an important place in a child's dietary, but wholesome kinds should be selected. Cakes, pastry, commercial sugar and candy are creatures of disease and inefficiency. Unwholesome sweets are the greatest enemies to sound tooth structures.

HIGH AND DRY.

During a heavy fog the Cross-Channel steamer Newhaven went on the rocks under the cliffs at Dieppe. No lives were lost.

VOICE OF THE PEOPLE

Toronto, September 2, 1924.

Dear Mr. Prime Minister, — Not one Ontario elector in a hundred, I believe, appreciates the real significance of a bill which was put through the Legislature at the last session.

After the war the people of the United States wrote prohibition into their constitution, that is to say, they made it one of their fundamental laws. That is what the people of Ontario thought they were doing, when, after an experience of more than three years with the Ontario Temperance Act, they voted to make it permanent.

In his address in the House in 1916, on the second reading of the Ontario Temperance Act, Sir William Hearst said that:

"After a period of about three years, when the people have had an opportunity of judging as to the efficiency or failure of the Act as a temperance measure, the people of the Province will have an opportunity by their free vote to decide this question for themselves."

You will note that the question was to be decided by that vote. That was what the Government, of which you were a member, told the people in 1916. Then in 1919 the Government, of which you were still a member, submitted the question to the electors. This was the vote that was to settle the matter, and, as was said by Mr. Cyril Boyce, secretary of the Moderation League of Ontario, in a recent magazine article:

"The result of this referendum, taken in 1919, was a vote for permanence of 772,041, against 365,365."

Mr. Boyce is quite right. That is just what it was, a vote for permanence. Everyone thought the matter was settled. But then came your bill at the last session of the Legislature, authorizing not one more vote of the people on the subject, but votes of the people "from time to time," as many votes as may be approved by Order-in-Council, and that bill became law and the first plebiscite under that Act has been fixed for the 23rd of October next.

Your Act authorizing plebiscites by Order-in-Council was an innovation. There was no precedent for it anywhere. All previous popular votes in Canada had been under the direct legislative authority. Your new law seemed to go on the theory that what the people really want is an opportunity to vote on this question every two or three years, and that there ought to be as little fuss about it as possible. What will this law of yours authorizing plebiscites "from time to time" mean in practice?

It will mean that if the liquor men fail to bring about the defeat of the Ontario Temperance Act on the coming plebiscite, they will, as soon as they get their second wind, begin to campaign for another popular vote at or after the next general election, and you will have the liquor trade depending for their success on your success at the next election as you had at the last election.

When do we come to an end of plebiscites under your plan? The answer, of course, is, never. You have made the plebiscite a hardy biennial. And this is the great service you have rendered the liquor trade and the corresponding disservice you have rendered the rest of the people. The people get tired. Five times in thirty years, twice in the last five years, they have voted for prohibition. The liquor trade with its vast revenues and world power never tires. Nevertheless, however unequal the contest under existing conditions, if the Act is repealed, the controversy will immediately begin all over again, because, for one reason, the best thinking people of Ontario will never again submit to the domination of the liquor interests in their politics.

There is a possible way out. The people have a right to expect that when you hand out the questions to be printed on your plebiscite ballot you will avail yourself of the opportunity of telling them where you stand on the subject. If you will tell them that in your view the Ontario Temperance Act ought to be sustained and strengthened you will check the use of the Conservative organizations in leading centres of population for the purpose of the liquor trade and there will probably be such a majority rolled up for prohibition that the liquor trade will give Ontario up as hopeless and trouble you no more about plebiscites. In that way and in that way alone will you get the question out of politics.—Yours truly,

W. E. RANEY.

IT PAYS TO ADVERTISE.

ROSENEATH HELD COUNCIL MEETING

Story of a Car That Backed Down a Hill—Accounts Passed.

ROSENEATH, Sept. 3.—At the Council meeting on Saturday a communication was read from the Township Solicitor, F. D. Boggs, Cobourg, in regard to the complaint laid by Mr. Harry Bender of Toronto. Mr. Bender's car ran backwards down a hill and over a steep embankment. The car turned completely over and half way again, alighting on the top. The occupants of the car escaped with a few bruises, but the car was nearly a total wreck.

Mr. Bender, through his solicitor, in Toronto, laid a complaint against the township for damages, claiming that there was no railing and no sign telling of danger.

The Reeve interviewed Mr. Boggs, but he answered that he did not intend to take any step in the matter as the plaintiff had no grounds for action.

School Fair.

On resolution of Councillors Shearer and Arnold, $15 was granted towards the School Fair, which will be held in Roseneath in September.

Pathmaster John Burrison asked for a day's gravelling on his beat, and his request was granted.

The township rates were struck for 1924 as follows:

	Mills.
County rate	7.9
Township rate	4.3
General school rate	5.5
S. S. No. 1 rate	3.5
S. S. No. 2 rate	1.5
S. S. No. 3 rate	2.3
S. S. No. 4 rate	.3

The taxes are to be paid into the Collector's hands on or before December 15th, 1924.

The only rate that the Council have any control over is the township one, and they lowered it from 5 mills to 4.3 mills.

On motion of Councillors Parker and Shearer, the following accounts were ordered paid:

Wm. Loukes, breaking road	$ 2.00
W. R. Taylor, cutting weeds	3.00
John Burrison, work	2.00
E. Brisbi, grading	11.50
O. Varcoe, work on road	5.00
T. J. Slade, planks	46.50
George Clarke, wor kon road	30.65
Jas. Webb, building sidewalk	42.00
Jas. Braithwaite, cartage	8.75
P. Parker, building culvert	2.00
H. Simpson, blasting stone	2.00
E. Weir, 74 yards gravel	7.40
H. Comego, 10 yards gravel	1.00
E. Crowe, 43 yards gravel	4.30
Jas. Lamey, culvert	8.40
W. M. Fowlds, cement	42.30
G. Honey, interviewing solicitor	5.00
G. Honey, committee work	3.00
E. Shearer, committee work	3.00
H. Blodgett, committee work	3.00
W. Arnold, committee work	1.50
G. Parker, committee work	1.50

NEWS FROM NORWOOD.

Wedding and Death in the District—Personals.

NORWOOD, Sept. 2.—On Wednesday evening, August 27th, at the home of the bride's parents, Warsaw, Miss Maud Calder to Mr. Harry Chamberlain of Norwood.

Former Resident.

The death occurred on Thursday, August 28, at the home of her sister at Campbellford of Mrs. John Stillman, a former resident of Norwood. The funeral was held on Saturday afternoon last. Interment was made in the Norwood Cemetery.

Mr. Wm. Wm. Rogers, Jr., of Flint, Mich., is spending a holiday with his parents, Mr. and Mrs. Alf Rogers.

Miss Mabel Puffer left on Friday for Los Angeles, California, where she purposes spending the winter.

Miss Mary Tucker is visiting friends in Barrie.

Mr. Harland Keefer spent the week-end in Toronto.

Mr. J. A. Finlay spent a few days in Toronto during the week.

Rev. J. P. McLennan, Mrs. McLennan and Master Albert have returned from a week's visit with friends at Lindsay and Markdale.

Miss Katie Edwards was in Peterboro on Monday.

Miss P. G. Weir returned to Toronto on Monday after spending the past two months with her parents, Mr. and Mrs. John Weir.

Mr. Allen Simpson, of Picton, formerly of the local Union Bank staff, spent the weekend with friends in the village.

Mr. H. G. Buck left on Friday on a business trip to Los Angeles, California.

Mrs. Harry Rogers is visiting friends in Detroit, Michigan.

Mr. and Mrs. Joseph Letson (nee Alice Townsend) have returned home to Galt after a visit with the latter's parents, Mr. and Mrs. Arthur Townsend.

Mrs. Thomas Lumsden and Master Raymond Lumsden spent the week-end with friends in Toronto.

Miss Blanche Wildman of Toronto spent the week-end and holiday with her parents, Mr. and Mrs. S. Wildman.

Mr. Napier Merkle of Toronto spent the week-end in the village.

Master Jack Haskill who has been visiting Master Raymond Lumsden returned home to Toronto on Saturday.

Miss Reba Squire who has been visiting in Bowmanville returned home.

Miss Reta Robb left on Sunday for Burk's Falls where she has been engaged as a teacher on the staff of the Continuation School.

Mr. Jack Puffer of the Union Bank staff, Picton, spent over the holiday at his home in the village.

Miss Jean Roxburgh, nurse-in-training at Wellesley Hospital, Toronto, has been spending a holiday with her parents at Stoney Lake.

Rev. W. P. Rogers and Mrs. Rogers have returned home from their cottage at Stoney Lake.

Mr. and Mrs. Robert Dobberman of Campbellford spent the week-end with the latter's parents, Mr. and Mrs. Mathew Nicol.

Misses Cora and Jean Clysdale returned to Toronto on Monday after spending the past two months at their home in the village.

Mrs. R. Tedford and daughters Edith and Jean, visited friends in Peterboro last week.

Mrs. Wm. Mullins who has spent the past month with Mrs. A. Brennan left on Saturday for her home in Brooklyn, N.Y.

Mr. and Mrs. James Gardner are in Toronto attending the Exhibition.

Mr. Harold Wilkins of Montreal is the guest of his father Mr. F. Wilkins.

Messrs. Douglas Baker, Lorne Beckett and W. Rogers spent Sunday at Cobourg.

Miss Jean Buck returned on Sunday morning from a trip to England and the continent.

Mr. and Mrs. John Marks and daughters, Margaret and Eleanor are visiting friends in Toronto.

Miss Theresa Robson left on Monday to resume her duties as teacher on the Toronto Public School staff.

Miss Charlotte Beamish spent a few days in Toronto last week.

Mr. and Mrs. John Weir, Mr. and Mrs. J. S. Weir and Miss Pauline Weir were at Grafton and Cobourg on Sunday.

Misses Barbara and Alice Foote have returned from a visit with their parents in Madoc.

Mr. and Mrs. John Roxburgh have closed their cottage at Stoney Lake.

Mr. and Mrs. Bruce Campner of Trenton were recent guests of the former's sister, Mrs. Bedore.

Miss Lillian Elliott, B.A., left on Monday for Arnprior, where she has been engaged as teacher on the High School staff.

Miss Davida Merkle returned to Toronto on Monday.

Mrs. Marjory Faux is moving into the house on Queen street which she recently purchased form Mr. T. E. Finlay.

Mr. Everett Finlay is moving to Ogdensburg where he will reside. Mrs. Finlay and daughter Yvonne are visiting her parents, Mr. and Mrs. Garratt, Toronto.

Mrs. Rose and children of Florida are guests at the home of her sister, Mrs. K. G. Thompson.

Miss Margaret Morrow of Toronto was a recent guest of Mr. and Mrs. W. C. Harrison.

Mrs. W. Carberry and sons Nellis and Hubert have been visiting friends in Toronto.

Mrs. W. Grady and family returned to Peterboro on Monday after spending the past three weeks in the village.

Sister Helena of Peterboro was a recent guest of her parents, Mr. and Mrs. Chas. McDonald.

A number of the Norwood members of D Company of the 40th Northumberland Regiment are in camp at Cobourg.

Miss Annie Ferguson has returned from a visit with friends in St. Catharines and Toronto.

Mrs. Hogarth of Toronto spent Monday with her aunt, Mrs. Thos. Robinson, Alma street.

LOST AND FOUND.

Child Lost in a Swamp on Lake Scugog.

TORONTO, Sept. 2.—(Canadian Press).— An inky-black starless night, a storm brewing over Lake Scugog, a mother frantic over the loss of her four-year-old child in a hundred acres of swamp and rocky pasture land—such were the conditions recently faced by the 44th Troop of Scouts from Simpson Avenue, Toronto, when called upon while at their summer camp at St. Christopher Beach to aid in the search for a child who had strayed from a nearby fresh-air camp.

The child was found on the swamp after an hour's search.

Bon Ami

Made in Canada

—makes the tub snow-white

BON AMI not only makes the tub clean and white, but actually makes it glisten.

For this soft cleaning mineral not only cleans, but has a real polishing quality. Just sprinkle a little of the powder on a damp cloth. Give the tub a few brisk rubs and away goes the dirt. And it does not scratch the delicate enamel.

Bon Ami also cleans the nickel faucets—makes them look like new.

BON AMI LIMITED, MONTREAL

Have you tried Bon Ami for cleaning and polishing

Bathtubs	Windows
Fine Kitchen Utensils	Mirrors
White Woodwork	Tiling
Aluminum Ware	White Shoes
Brass, Copper and Nickel Ware	The Hands
Glass Baking Dishes	Linoleum and Congoleum

Cake or Powder
Whichever you prefer

RIVALS THE BEAUTY OF THE SCARLET TANAGER

Come on School Days
Duofold's Ready to Go

The Black-tipped Lacquer-red Classic
Handsome to Own—Hard to Lose

Jewel-Smooth Point Guaranteed 25 Years

FOR an even start this fall with your classmates—a little ahead of some, and as well equipped as any—take along the $7 Parker Duofold or $5 Lady Duofold or sturdy Duofold Jr. They're the reigning favorites in every high school and college.

Every theme you write, every test you take, every lecture you note down, will gain the speed and clearness of this jewel-smooth point, guaranteed, if not mistreated, for 25 years' WEAR!

A pen that loves its job—never failing—never ailing. Handsomer than gold!

The Pen with the Press-Button Filler, capped inside the barrel—out of sight—out of harm's way. The Pen with the Duo-Sleeve Cap—an extra sleeve for an Ink-Tight seal. Strong *Gold Girdle was $1 extra—now no charge, due to large production.

Whichever you say—flashing plain black, or lacquer-red, black-tipped—though we recommend the color, for it makes this a hard pen to lose. At all good pen counters.

THE PARKER FOUNTAIN PEN CO., Limited
TORONTO, ONTARIO
Ask also for Parker Duofold Pencils to match the pen, $3.50

Made in Canada—Same Price as in the States

Parker Lucky Curve Duofold $7
With The 25 Year Point
Duofold Jr. $5 Same except for size
Lady Duofold $5 With ring for chatelaine

Famous round the world

IT is important to realize that not only in Canada, but throughout the world, ENO's is the "natural health drink." ENO's is the pleasant, effervescent, refreshing saline, which, by assisting in the performance of Nature's functions—keeps us clean within. The regular morning use of ENO's relieves constipation—purifies the blood—tones up the entire system. ENO's is pure—without mineral salts or flavoring—and forms no harmful habit. That is why for over 50 years its name and fame have spread round the world.

Make this a rule—"A dash of ENO's each morning in a glass of water."

ENO's for Constipation, Indigestion, Heartburn, Nervousness, Impure Blood, Depression, Failing Appetite, Liver Disorders, Sleeplessness, Rheumatic Conditions.

ENO'S "FRUIT SALT"

Prepared only by J. C. Eno, Ltd., London, England.

Sales Representatives for North America: HAROLD F. RITCHIE & CO., Ltd. 10-18 McCaul St., TORONTO

856

FACTORIES HERE PRODUCE WHAT CITIZENS NEED

Peterborough is Almost Self-Supporting—Cradles to Tombstones.

IDEAL CONDITION

Person Might Eat, Wear and Use Only What City Manufactures.

Following the style of the Port Hope paper that bemoans the lack of industries in the lake shore town, we will start by saying that Peterboroites are awakened by the raucous note of an alarm clock made in Peterboro by Peterborough labour, but there the resemblance ends. The Peterborough citizens may jump into a pair of trousers made by a Peterborough tailor from material made in Peterborough, and fasten them securely with braces for which the elastic was made here. His socks may be Peterborough knit with yarn woven in Peterborough; his shoes manufactured in Peterborough from hides worn until their demise by Peterborough county calves and his shirt, made in Peterborough, way bear his name on a label woven in Peterborought. This patriotic citizen will sit down to breakfast at a table made in Peterborough and eat cereal produced in Peterborough, bread bakeded here from flour milled in one of the three mills and bacon cured here after being cut from a Peterborough county hog. If he is not English by birth or nature, he may substitute honey for marmalade, and will enjoy the product of Peterborough bees, busily working within the city limits. His butter wrapped in Peterborough made paper and his condensed milk are made in Peterborough, and if he be an invalid he may dose on Peterborough made medicine.

When he unlocks his door he turns a Peterborough made key in a made in Peterborough lock. The house itself is a Peterborough ready-cut, or is built of Peterborough brick. He pretty nearly had a Peterborough made car, but that is one industry the city has not.

Arriving at his office or shop he put on his Peterborough made spectacles and dusts off his Peterborough made desk or show-case, or he may earn his wages shovelling coal into a Peterborough made boiler. If a farmer he puts Peterborough made harness on a Peterborough-grown horse and hitches it to a made in Peterborough plow; or after milking his accredited Peterborough herd of cows he turns a made in Peterborough switch that turns Peterborough made electricity through his made in Peterborough cream separator. His water is drawn from the ground by a Peterborough made pump and his silo is made in Peterborough.

In the evening this fortunate man may paddle his Peterborough made canoe with a made in Peterborough paddle and when tired he may hoist his made in Peterborough sail. On his return to his home, he admires his made in Peterborough awning and the Peterborough made reed furntirue that grace his verandah, and on special occasions hoists his made in Peterborough flag. Indoors he treads on the rich softness of a made in Peterborough carpet as he draws the made in Peterborough blinds on his Peterborough made sash. Sitting in his antique chair, also made in Peterborough, he reads a made in Peterborough newspaper while smoking a made in Peterborough cigar, or takes for his evening's amusement or edification one of the half dozen farm journals printed in Peterborough or a book bound in Peterborough. His reading lamp has a made in Peterborough shade. The paper in his books is probably made with Peterborough made pulp mill machinery. On his wall may be Peterborough artists' paintings in Peterborough made frames, and his piano will surely support made in Peterborough photographs, mounted on Peterborough made cardboard. If the evening is cool he will don his made in Peterborough sweater; if it is warm he will send to the corner store for made in Peterborough ice cream or take Peterborough made "pop" or beer from his refrigerator where the bottles have been cooled by made in Peterborough ice.

On retiring, this most blessed citizen may sleep on a Peterborough made mattress resting on a made in Peterboroug wire spring, draw over him his made in Peterborough blankets and dream of catching made in Peterborough fish with a Peterborough made hook and made in Peterborough bait.

Cherchez La Femme.

If the citizen be a woman, she may wear a made in Peterborough dress trimmed with Peterborough made braid; cook breakfast on Peterborough made gas and keep the dishes warm without danger of scorching on a Peterborough made asbestos mat. If it be winter time she may use a made in Peterborough coal stove. Munching a made in Peterborough chocolate, she will sweep the floor with a Peterborough made broom. She may throw her doors and windows wide open, knowing that no dust will blow off the streets cleaned by a made in Peterborough dustless sweeper. In winter she will don her made in Peterborough furs and can be assured of a warm house when the doors and windows are protected by made in Peterborough weatherstrip. Downdown this Peterborough woman may secure a made in Peterborough complexion and, in the same beauty parlor, a Peterborough made switch.

And, when these Peterborough citizens pass from the ideal city they will have placed at their heads made in Peterborough marble monuments, and on their graves grown in Peterborough flowers and made in Peterborough wreaths.

A Port Hope paper says: "There is nothing the matter with Port Hope except:

That too many of us get up in the morning by the alarm of a Peterboro clock, put on a pair of Lindsay suspenders to a pair of Toronto trousers, put on a pair of shoes made in Montreal, wash in a Quebec tin basin using New Brunswick soap and a cotton towel made in Detroit, sit down to a Grand Rapids table, and eat bread made from Manitoba flour, and chew Alberta bacon fried on a Kingston stove; eat fruit put up in California or New York and seasoned with Cuban spices; wear a hat made in London, and hitch a Cobourg horse, fed on Saskatchewan oats in Oshawa harness to an Ontario plow and work like - - - - all day long on a farm covered by Florida fertilizer and a Hamilton mortgage; send our Fire Insurance money to Hartford, New York and Shanghai, and at night take a night cap of Scotch made in Belleville, in a tumbler made in Guelph, crawl under a Nova Scotia blanket and be kept away by a dog and a cat—the only home products on the place—wondering all the while why ready money is not more plentiful."

NEWS TRENT RIVER.

Re-opening of Schools Drives the Cottagers Home.

TRENT RIVER, September 3. — Schools re-opening has caused the majority of the cottagers to return to their various homes.

Master Wilson Riseboro, of Norwood, spent a few days at Athlone.

Mr. and Mrs. John Armstrong and family returned Havelock from Lazy Lodge.

Mrs. Mitchell and Miss Jessie from Ralden to Toronto.

Misses May and Annie Whibbs, from Athlone to Indian River.

Mr. and Mrs. Will Rose and children returned from Bellview to Havelock; also the following: Mr. and Mrs. Joe Knox and Miss Dorothy, from Bon Alexander to Peterborough.

Mrs. Tom Lloyd and Miss Dorothy from Isle of View to Toronto.

Mr. and Mrs. Robert Scully and children from the Falkner Cottage to Havelock.

Rev. Mr. and Mrs. Glover and children from Rest Holme to Camboro.

Mr. and Mrs. Herbert Smith and children from their cottage to Toronto.

Miss Marion Inkster left to-day to take charge of the school at Frankford.

Miss Eva Inkster left to take the school at Frankford.

Mr. and Mrs. Ross McLaren, of Shannonville, spent the week-end at Bonnie Bank. Miss Peggy Dawson returned home with them.

Mrs. James Dickson and Miss Georgie let yesterday from Bonnie Bank to Campbellford.

Mr. Harry Tinney, of near Campbellford, has rented Mr. M. E. Greenly's place on Havelock Road.

Mr. and Mrs. M. E. Greenly and Douglas, of Hastings, were here on Saturday.

Mrs. Herbert Rose and Miss Ethel, of Ye Olde Mill, returned from Toronto on Sunday, after spending a week at the Industrial Exhibition.

Miss G. Maynard, of Campbellford, was a recent visitor at the Christie Cottage.

Messrs. Jim and George Cuthbertson, of Toronto, spent the holiday at Sans Souci.

Mr. and Mrs. Cornalis and Mr. and Mrs. Rath, of Cleveland, are at Blair Athol.

Mrs. Charles Davidson, and Misses Nellie and Irene, of Campbellford, spent over Sunday at Sunnyside.

Sunday was the hottest day of the summer, the mercury registering over 90 degrees in the shade.

Rev. Mr. Glover, of Cambray, took charge of the service on Sunday. Rev. Mr. Seymour was called to Belleville, where Mrs. Seymour is seriously ill at the parental home.

Mrs. Roy Burgess has returned to Toronto after spending a few weeks with her parents, Mr. and Mrs. James Paget at Cedar Lodge.

The rural service has been changed back to the former hour of 2 p.m. instead of 4.30.

Clean to handle. Sold by all Druggists, Grocers and General Stores

ASKED POLICE CHIEF TO QUIT

Chief of Police Brown of Port Hope Receives Letter From Town.

STILL ON JOB

Port Hope, Ont.,
August 9, 1924.

To His Worship Mayor Smith and Members of the Town Council of the Town of Port Hope.

Gentlemen,—With reference to your letter of 7th instant re your honorable body asking for my resignation as Chief of Police of your town, I beg to inform you that before considering your demand I consider it only fair, as my reputation as police officer for a number of years is at stake, that I be given an opportunity of vindicating my character and would therefore request that you forward me a statement of the charges preferred against me showing the grounds for justification of such a drastic action.

Your obedient servant,
JOHN BROWN,
Chief of Police.

The Chief's Explanation.

The above is the copy of a letter which Chief of Police John Brown on August the 9th sent to the Mayor and Council. The letter was sent by registered mail and was in the hands of the Clerk two days before the last regular meeting of the Council, two weeks ago. At that meeting no mention was made of the letter having been received, and at the special meeting last night though it is known that the letter has been under discussion in private by the members, no notice has been taken publicly.

In handing this communication over to the Times for publication, Chief Brown says: "I feel that under the conditions, and particularly the fact that my letter has not been brought publicly before the Council, but as I am informed that the Council has considered it, and has decided to ignore it, I feel that in fairness to the public as well as myself that my position should be made clear.

"I have asked the Council for their reasons in asking for my resignation. I have asked them for a list, if any, of the charges that have been made against me. As a police officer with twenty-three years' experience, I feel that my character and ability as an officer cannot be so lightly trifled with, and my reasons for asking for the charges were so that I would have an opportunity to defend myself. But if such charges are not forthcoming, how can I clear myself not only before the Council but also before the public of Port Hope?

"I am not afraid to meet any member of the Council and not afraid of any charges any individual member of the Council may bring against me. I have nothing to be ashamed of. My moral character is clean and my knowledge of my duties as a police officer has been gained from twenty-three years' experience as a police officer, both in Canada and in Scotland, and surely the members of the Council will be just in giving me credit for knowing a little more about the police work than any chairman, member of committee or member of Council.

"I realize that under the bylaw on which I was appointed that the Council have been advised that they do not require to give me any list of charges, and that they have the power to dismiss me.

"It is not my intention, however, to discuss the legality of that decision at the present moment, but what I have asked the Council for is nothing else than fair play and British justice.

"I think every member of the Council, and the public of Port Hope, know that under the British flag no man is condemned before he has been tried and in every case he is given an opportunity to put in a defence. It would appear that the Council of Port Hope do not intend to give me the opportunity to defend myself. It is impossible for me to do so until I know with what I am charged, and I am now asking the Council publicly what I have asked from them privately, an opportunity that should not be denied any British subject—an opportunity to defend myself and my record as a police officer against whatever charges may have been made against me.

"I am not afraid of an investigation—in fact, I would ask for a public investigation before a competent judge, and through the columns of your paper today I am asking for such an investigation."

Since giving the above interview to the Times the Chief received the following letter, which speaks for itself:

Port Hope, Aug. 29, 1924.

Mr. John Brown,
Chief of Police, Port Hope.

Dear Sir,—In reply to your letter of the 9th inst., addressed to Mayor Smith and Council, I have been directed to write that the Council has decided that they will not give any reasons in writing at this time.

Yours very truly,
J. W. SAUNDERS,
Town Clerk.

NEWS OF BETHANY

A Number of Visitors to the Village Over the Holiday.

BETHANY, September 3. — Mr. and Mrs. J. Porteous were visitors in Bowmanville last week.

Miss A. Iewin, who has been undergoing treatment in Nicholls Hospital, Peterborough, for the last two weeks, is home again, her condition being unchanged.

Mrs. William Rowan is visiting friends in Toronto.

Miss I. Hadden and Mr. John Hadden, of New York State, are visiting friends and relatives around the village.

Mr. Fred Fallis of North Bay, is spending a few days with his parents Mr. and Mrs. R. Fallis.

Miss A. McKinley, of Toronto, is visiting under the parental roof at Fleetwood.

Rev. A. L. Brown, of Lindsay, spent last week the guest of his brother, Mr. P. C. Brown.

Mrs. Tighe, of Cobourg, is the guest of her sister Mrs. Smith.

Misses Jean and Evelyn McKinnon have returned home from a seven weeks' visit with relatives at Ingersoll.

Mrs. T. G. Ryley is spending a few days in Toronto with her daughter, Miss Violet Ryley.

Mr. Howard Bray and family, of Allendale, were the guests of Mr. Bray's mother, Mrs. W. Bray, last week.

Miss Alice Ryley has returned after spending a very enjoyable trip to the Coast.

Miss Mary O'Brien, who has been enjoying a holiday with friends in Buffalo, has returned home.

Mr. W. McCarthy, of Toronto, is spending the week-end and holiday at his home here.

Mrs. Hart and Miss Pearl of Fleetwood were visitors in the village on Friday.

Mr. B. Monk, of Detroit, is visiting his parents, Mr. and Mrs. A. Monk.

The C.P.R. Station is fast becoming a beauty spot, a gang of painters having been busy all week decorating and painting. When completed it will be a credit to the village and to the railway.

Mr. and Mrs. P. C. Brown, Mr. and Mrs. D. Spencer and Mr. E. Bray motored to Toronto on Saturday.

Mr. D. Cairns had the misfortune to lose a valuable horse on Sunday. In some unaccountable way it apparentl ythrew itself in an endeavour to get away from another horse which was in pasture with it, and it was unable to get up afterwards. It died in a very short while after the fall.

A large portion of the villagers motored to Peterborough on Monday and took in the ball game between Mackey's and Bethany.

DIP IN MILK.

To stifen fine muslin or white lace, dip it in skimmed milk.

THE KIND OF GIRL FOR YOU

Mrs. Herbert Sheets, of Quinton, N.J., who has been baking bread in this pan and stove since Washington's Birthday in 1863 when her husband gave them to her as a bridal present. Cooking three meals a day, seven days a week, she has prepared 67,000 meals.

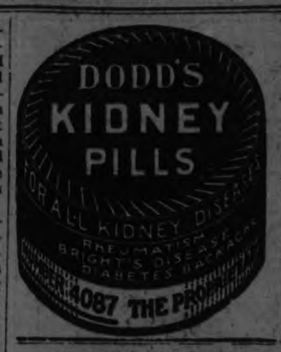

ORLAND ROAD OPEN

Steel Bridge Repainted and Road is Fixed Up.

ORLAND, Sept. 3.—The village, which has been almost isolated for six weeks through the closing of the county highway, is again in touch with the outside world.

While it has been a great inconvenience to all concerned, it is a source of satisfaction to see the old life-menacing flumes done away with by putting a new cement one and filling in of the other.

The steel bridge has been repainted and the county officials have experimented by bringing the new covering for the bridge creosote and tar to the spot and applying them on the job.

The covering was of three-inch Norway pine and was placed in a steel vat of creosote and left for two hours and then laid in place. After all was in place the remaining creosote was brushed in at several applications and finally a coating of Tarvia, into which was placed a coating of sifted gravel about the size of hickory nuts, which was rolled by a very heavily weighted steel roller.

The whole roadway was widened about twelve feet and gravelled.

The most of the filling was secured from a very unsightly bank just north a few rods on Mr. M. J. Moran's farm, which is very much improved by the removal of the large amount of earth required.

The whole job will when completed run up to about $2000, and was money well spent as it was a very dangerous place.

Mr. A. Conner, the overseer, deserves great credit for the excellent manner in which this work was performed.

NEWS OF MARMORA.

Duck Hunters Out Early on Monday—Personals.

MARMORA, Sept. 3. — Many sport enthusiasts spent Monday duck-hunting. In spite of other attractions at this time the lure of the hunting season takes many men out to the woods.

The semi-centenary services of St. Paul's has now been definitely fixed for Sunday, October 19th. Harvest Thanksgiving will be held on September 26.

The rector of St. Paul's is inviting the Ladies Guild and other ladies of the church to the rectory at 4 p.m. and the choir at 7.30 p.m. on Thursday next.

Mr. and Mrs. William Gray are visiting relatives in Toronto.

Miss Nellie Williams motored to Prince Edward on Sunday taking her sister Miss Elsie Williams to her new school in that locality.

Mr. Geo. Aunger spent the week-end and holiday in Toronto.

Mr. Ray Jones spent the week-end in Toronto.

Miss Ida Clare returned home on Saturday from her holidays spent in Colborne and Belleville.

Miss Dora Sauve of the High School staff returned on Saturday.

Rev. G. R. Clare and nephew Arthur Clare called at the Methodist Parsonage in passing through Marmora on Saturday.

Mr. D. E. Bell and family returned from their cottage at Crowe Lake on Saturday.

NEWS OF BAILIEBORO.

Girls' Soft Ball Team Receive Invitation To Play in Peterboro.

BAILIEBORO, Sept. 2. — The members of the girls soft ball baseball team of Centreville have received an invitation from the Warsaw soft ball team, to play an exhibition game at Riverside Park, Peterboro on Saturday, September 6th at 6 p.m. This will be the return game as the Warsaw girls met the Centreville girls at Wallace Point on July 24th the score being 0-0.

The Trail Rangers of the Methodist Church, Millbrook, who have been camping at Barnard's Landing, Rice Lake, broke up camp on Friday night. The boys were all very sorry to leave as they had spent ten very delightful days fishing while at the camp.

Personals.

Miss Mary Dawson has gone to Toronto where she is going to teach on the Toronto staff for this year.

Mrs. W. Rutherford and son Roy motored up to Toronto to the Exhibition and also called on friends at St. Catherines.

Miss Esther Deyell has been holidaying with Mr. and Mrs. Robt. Levia, of Kinmount, at their cottage at Swamp Lake.

CRUSH BELTS.

The very wide crush belts of soft suedes are very fashionable now and are practically the only alternative to the beltless mode. These belts to be chic must be worn very low over the hips.

LOOPING DUTCHMAN HAS NOVEL MEANS

Set Himself Task of Turning Something Like Five Million Somersaults.

PARIS, Sept. 3.—(United Press). —The "Flying Dutchman" was a piker compared with his fellow-countryman, named Takkenberg, the "looping Dutchman."

Takkenberg has set himself the task of turning something like five million somersaults. He made a bet that he would travel from Amsterdam to Marseilles, by way of Paris, and not cover a single metre without somersaulting. He started November 12, last year, and has just arrived in Paris, still rolling strong. He estimates that he will reach his destination about February 12.

All along the route the Dutchman has been followed by amazed laughing crowds, but he is very serious about his job and remains unperturbed. He is accompanied by his "physician," who, by the way, keeps upright. When he started the tumbler was in poor health, but the exercise has done him so much good that he is now in fine shape, and the doctor has little to do except keep the police from arresting his client as an insane person.

Takkenberg explained here that he considers there is nothing extraordinary in his stunt. He considers it keen sport, and quite in his line because he has been an acrobat and tumbler all his life. He wears gloves, a leather jacket, knee breeches and a padded headdress. He claims he is not in the least susceptible to dizziness. He covers about three miles a day.

A CANADIAN NAVY.

Admiral Field Has Hopes of Larger Response From Canada.

QUEBEC, September 2 (Canadian Press). — There is a growing sentiment in Canada in favour of Canadian participation in the scheme of naval defence, and practical expression will be given to the sentiment when Canada's overseas export trade assumes larger proportions.

This, in substance, was the opinion expressed by Vice-Admiral Sir Frederick Field during the final interview granted to the press this morning on board H.M.S. Hood, prior to the leave-taking of the British Special Service Squadron from Canada this afternoon.

Sir Frederick Field based this opinion, he said, on conversations he had had with the leading Canadians from all over the Dominion. He realised that at the present time the question was the large one of expense. Canada had other difficult problems to face and until these were solved people would perhaps not realise the immediate necessity of protecting and policing the trade routes.

There were 50,000 Canadians dependent upon the sea for their living, some of them fishermen, others employed on merchant ships, and these perhaps realised already the necessity of protecting and policing the trade routes.

It was natural, however, that the people living inland did not realise the need as fully as those who made their living near the sea.

Dirt's Greatest Enemy is
SOMME
NAPTHA SOAP
Just Give it a Chance to Show You

CHICAGO'S NEW CHURCH

Building When Finished Will Be the Highest in City.

CHICAGO, Sept. 3. — (United Press).—Dedication of the Chicago Temple, the skyscraper Methodist church in the heart of the downtown business section, has been set for September 28.

A golden cross topping the spire of the temple Chicago's highest building, will be illuminated at night. For miles around it will be visible, an inspiring symbol against a back ground of black sky. Lights trained on the temple will make it stand out in an imposing contrast to the drab commercial surroundings. A $50,000 organ and chimes costing an equal amount, will be heard over the roar of elevated trains, surface cars and other street traffic.

Twenty-one stories are topped by a steeple rising 556 feet above the ground. There are floors devoted to commerce, and others devoted to religious educational work, an auditorium seating 1,400 persons, gymnasiums, and study rooms with doors open day and night. Total cost of the temple is estimated at nearly $4,000,000.

At the dedication Bishop Edwin H. Hughes will officiate assisted by the pastor, Dr. John Thompson.

HE WASN'T AN ALIEN.

SARANAC LAKE, N.Y., Sept. 3. —(United Press).—So many aliens are being run in from Canada that immigration officials are right on their toes.

An officer recently arrested an old man at the border village of Cooperville whom he felt sure was an alien. He took his prisoner to Rouses Point where the "alien" had no difficulty in proving he was John Rock, one of the oldest and most respected citizens of the Cooperville section.

NUDE ROOSTER SEEN

Feathers Blown From a Rooster By Cyclone In April, 1899.

KIRKSVILLE Mo., Sept. 3.—(United Press).—This city had considerable of a cyclone in April, 1899. Old residents were reminded of it by a letter received by Mayor Az Stookey from Manchester, Vermont, asking if the stories told by a traveling man at a hotel there were true.

"Was there a windstorm that blew the feathers off the chickens?

"We're having a lot of fun over it, and wonder if it is a joke," the writer said.

The cyclone did blow the feathers off the chickens, the mayor replied after investigation.

One old-timer told of a rooster from which all feathers were blown Some of the feathers, he added, were blown into a grindstone and straws were blown into trees. The latter incident was explained, however, by the fact that the twisting action of the wind cracked and tore the trees and grindstones so that the feathers and straws blew naturally into the crevices.

SLEEPING SICKNESS.

Epidemic Still Present in the Old Country.

LONDON, September 2 (Canadian Press). — The epidemic of sleeping sickness which began in England and Wales at the beginning of the year shows little sign of abating.

The epidemic has extended without a break from the beginning of February until now, the only redeeming feature being the comparatively low death-rate.

During this period the number of cases in England and Wales amounted to more than 4,000.

The death-rate was 22 to 21 per cent. as compared with 40 per cent. of cases in the former epidemics.

HEMORRHOIDS
Do not suffer another day with Itching, Bleeding, or Protruding Piles or Hemorrhoids. No surgical operation required. Dr. Chase's Ointment will relieve you at once and afford lasting benefit. 60c a box; all dealers, or Edmanson, Bates & Co., Limited, Toronto. Sample box free.

Cold air *under the fire*
for hard coal
Warm air *over the fire*
for soft coal

McClary's exclusive Air Blast Ring introduces warmed air *over the fire.* Proper combustion occurs and the excessive volatile carbon gases released from soft coal are all utilized.

This stops the usual waste in firing with soft coal.

The best parts of the fuel do not go up the chimney as soot.

Install
McClary's
SUNSHINE
FURNACE
and keep your home comfortable with either hard or soft coal.

Consult McClary's dealer and he will show you how to have a snug, warm home next winter on lower priced fuel.

HISTORY OF THE FRANKS CASE TELLING HOW YOUTHS PLANNED

Detectives Find Nude Body of Robert Franks Under Culvert—Peculiar Trial Without a Jury.

CHICAGO, Sept. 3 (United Press). —The disappearance of Robert Franks, 14-year-old schoolboy, was first brought to light on the evening of May 21, 1924, when Jacob Franks, Robert's father, reported to the police that his son had not returned home from school.

Later that same evening Franks received a telephone call from a man who said he was "George Johnson," instructing him how to proceed in finding little Robert. The next morning's mail brought a letter which gave more complete instructions. Both the telephone call and the letter assured Franks that his son was safe and was being held for the $10,000 which his kidnappers were demanding.

On the morning of May 22—about 18 hours after Robert disappeared — a railroad worker found the nude body of a boy, partly covered with water, lying under a railroad culvert near the southern city limits. Police were at once notified and Franks was called to the morgue. He identified the body as that of Robert. Robert had been beaten to death with a chisel.

An intensive search for the slayer was started at once. Two people said they saw a man loitering around the Harvard private school which Robert attended on the afternoon he disappeared. This man was said to have been driving up and down the streets in an automobile.

Great Notoriety.

The wealth and social position of the Franks family—Franks is said to be many times a millionaire—gave the case great notoriety.

Several instructors at the Harvard school were held in custody for a number of days on suspicion that they knew of or were connected with the murder.

Not until a week after the boy was murdered were Nathan Leopold and Richard Loeb, both sons of millionaires and both precocious college graduates, arrested and held in connection with the crime. Leopold was traced by means of a pair of horn rimmed spectacles which were found near the lonely culvert.

Leopold and Loeb stoutly denied any knowledge of the crime. Leopold said he must have dropped the glasses while on a bird hunt in that vicinity. He said he was a student of ornithology and had often visited the culvert. Both boys gave apparently substantial alibis. They told of driving in Leopold's automobile on the afternoon and evening of the murder, of "picking up" two girls, and of dining and drinking at a notorious cabaret.

Then Sven Englund, the Leopold chauffeur, was called in. He told State's Attorney Robert E. Crowe the machine named by the boys was in the Leopold garage on the day of the crime.

Loeb Confessed First.

Confronted with their shattered a libi Loeb was the first to break. He made a full confession, implicating Leopold. Leopold quite calmly made a similar confession when he was told his companion had broken down.

The amazing confessions of the two young intellectuals, in which they admitted there was no motive for the crime except "the adventure of it," were given attaches of the state's attorney's office as dawn was breaking on the morning of May 31. They told of the boys' desire to commit the "perfect crime," of their longing for a thrill, of their careful plans, of their search for a victim, and finally of how they enticed Robert Franks into a rented automobile, beat him over the head with a chisel, took the body to a remote place on the south side, undressed it, poured acid on the face to prevent identification, hid the body under the culvert, and then addressed the ransom letter to the victim's father.

Unique Ransom Plan.

Their plan for collecting the $10,000 ransom in itself was unique. Franks was to place the money in a cigar box, board a certain train on a certain day, sit in a specified seat, find a further note of instructions in a telegraph blank receptacle, proceed to the rear platform of the train and when he reached a specified advertising sign some distance from Chicago was to throw the money off. The boys planned to be waiting nearby, seize the package and escape. They planned a trip to Europe. Franks was preparing to follow these instructions when he found his son had been slain.

Nathan Leopold, Sr., millionaire head of the Morris Paper Box company; and Albert H. Loeb, multi-millionaire vice-president of Sears Roebuck and Company, fathers of the two confessed slayers, engaged Clarence Darrow, Benjamin and Walter Bachrach to prepare their sons' defense.

After several weeks, attorneys and members of the two families decided Nathan and Richard were unfit to mingle in society and decided to make no attempt to set them free. This decision, however, was not made public until July 21 when the attorneys were called before Chief Justice John R. Caverly to enter preliminary motions. Then it was that Darrow sprang his great surprise, changing the boys' pleas from not guilty to guilty. In so doing, Darrow admitted the boys were legally sane and his efforts were confined to saving his clients from the gallows, and the insane asylum.

Jury Not Necessary.

By the boys' pleas of guilty, a jury was not necessary and upon Judge Caverly alone rested the fate of Leopold and Loeb. He ordered attorneys for the state and defense to present evidence "in aggravation and in mitigation" of the punishment.

State's Attorney Crowe, insisting that the slayers should be hanged for what he termed "Chicago's direst murder," placed more than 90 witnesses on the stand, relating in detail the murder and the confessions that followed.

Darrow, arguing only that Leopold and Loeb should be sent to prison, called a group of noted alienists and psychiatrists to the stand in an attempt to show that the boys—although legally sane—were "mentally irresponsible."

Bitter Legal Battle.

Only after a bitter legal battle with State's Attorney Crowe was Darrow allowed to enter this medical testimony "in mitigation of punishment" for the two slayers. In admitting the experts' testimony, Justice Caverly ruled that they would not be permitted to testify relative to the sanity of the defendants but could tell of any "conditions of the mind" which might be considered in mitigation.

Dr. William A. White, of Washington, D. C., was the first of the defense alienists. He told of his examinations of Leopold and Loeb and declared his opinion was that both were mentally diseased.

Dick Loeb it was, according to Dr. White, who contributed the criminalistic tendency to the murder compact. Leopold, he said, was simply the "slave" of Loeb.

In one of the most amazing defenses ever entered for murderers in any court, Dr. White said that Leopold and Loeb were victims of childhood fantasies. Loeb's fantasies, he said, led towards the criminalistic. He imagined himself a great criminal, leader of a large and desperate band. He pictured himself in jail, stripped of his clothing and tortured before the public gaze. This torture, the doctor said, gave Loeb a "thrill." His ambition was to commit "the perfect crime."

The Fantasies.

Leopold, according to Dr. White, was far more intellectual than Loeb. His favorite fantasy was that of the "king and slave" in which he most often was the slave and Loeb the king. He felt Loeb was greatly superior in many ways to himself.

It was the combined result of these fantasies, Dr. White said, which caused the murder of Robert Franks. Loeb suggested the crime: Leopold consented to assist him as a dutiful slave.

Following Dr. White on the witness stand was Dr. William Healy of Boston, who corroborated in detail the testimony and conclusions of the Washington alienist.

Dr. Healy told the court that both Leopold and Loeb in his opinion were victims of psychosis—an unbalanced mind.

Dr. Bernard Glueck, of New York City, was the third defense alienist. He likewise corroborated the testimony of Dr. White and said the boys in his opinion were suffering from "split personalities." He explained this by saying that in both cases their intellect and their emotional powers were at such great disparity that the personality was "diseased or split."

Last Expert Witness.

Dr. Harold S. Hulbert of Chicago, who with Dr. Karl M. Bowman, of Boston, conducted the first and most thorough examinations of the two boys, was the last defense expert witness. Following closely the outline of the Hulbert-Bowman report, which had been submitted to the other alienists, Dr. Hulbert went deeply into the physical examination of the defendants.

Dr. Hulbert said he found young Loeb was strikingly immature—that he still has three of his "baby" teeth, that he has to shave only twice a week, and that his pituitary glands were functioning subnormally.

Leopold, he said, was precociously developed. His glands of internal secretion are over-functioning, his body is too heavily covered with hair, and his feet are flat.

From these facts and many others which he related Dr. Hulbert said he came to the conclusion that both Leopold and Loeb were mentally abnormal.

Calls College Students.

In addition to these four doctors, Darrow called a group of college students —friends and former companions of Leopold and Loeb. They testified concerning the habits of the two murderers—testimony intended to show that Leopold devoted his life to the philosophy of the super-man, declaring that the super-man was above the law, and that Loeb was exceedingly nervous as a college student, often fainted, and read "cheap detective stories."

Foreman Leopold and Allen Loeb, older brothers of the two slayers, and Jacob Loeb, Dickie's uncle, each testified briefly, each showing that Nathan and Richard had plenty of money to spend and that they did not therefore commit the crime for the ransom money. This, the defense considered, showed that the two boys killed Robert Franks just as they said themselves—"for a thrill."

Crowe placed his own alienists on the stand to level the defense medical structure. Among them were Dr. Hugh T. Patrick and Dr. Archibald Church, who testified there was nothing about the youths to uphold the defense theory of abnormality. Nathan and Richard, while of high intellectual attainments, are ordinary youths with extra-ordinary criminalistic leanings, the state held.

NO DAMAGE TO CROP.

WINNIPEG, September 3. — The thermometer is rising over the Prairies. No damage to crops either in Manitoba or Saskatchewan is reported as a result of the week-end cold wave.

ADVENTURES OF THE TWINS

By Olive Roberts Barton

THE TWINS VISIT THE EIONS

"Then forward—march!" said Weeny.

"The first people I am going to visit on my vacation," said Weeny, the elephant, to the Twins, "are Mister and Mrs. Lion. I knew them in the circus."

"All right," said Nancy and Nick happily. "We're all ready."

"Have you got my satchel?" asked Weeny. "I can't go visiting without my nighty and my toothbrush and my specks."

"We have them all right," said Nick.

"Then forward—march!" said Weeny, and away he went with his four big paddy feet, and switching his little tail behind him.

"Hooray!" cried Nick.

"Hurrah!" cried Nancy.

They were as happy as the king and queen of Timbuctoo.

Pretty soon they came to the rock house of the lion family—Mister and Mrs. Lion and their sons Cubby, Tubby and Bubby.

And the lions were just sitting down to lunch.

"How do you do," said Mister Lion. "You're just in time. We have crocodile wings and guinea pig tails."

"Pa must have his joke," said Mrs. Lion apologetically. "Don't pay any attention to him. Boys behave your manners and get up and set some chairs for the company."

So Cubby and Tubby and Bubby jumped up and untucked their napkins from underneath their chins and set three extra chairs at the table.

"Do sit down," begged Mrs. Lion.

Nancy and Nick had no trouble at all, but Weeny felt most awkward.

But at last he got himself fixed and everybody began to pass things this way and that, until it looked like a game of "Button—button—who's got the button?"

Things tasted pretty good, for, being circus folk, Mister and Mrs. Lion had become used to all sorts of dainties, and Mrs. Lion was a good cook.

"It's a nice day," said Weeny, reaching for another biscuit at the other end of the table with his long trunk.

"Fine!" roared Mister Lion, wiping his mustache with the tassel on his tail and forgetting all about the napkin around his neck.

"Fie!" said Mrs. Lion, shocked at his manners.

"Excuse me, ma!" grinned Mister Lion. "But I must have my little joke."

Weeny reached for another biscuit right over Nick's head.

Just then Cubby Lion shoved Tubby Lion off his chair just for fun.

"Boys, boys!" roared their daddy so loudly that you would have wondered where the thunder was coming from.

Weeny took advantage of this rumpus to reach over Nancy's head with his trunk and drink up all of Cubby's and Tubby's soup.

And after that, the minute anybody began to talk, Weeny reached for something. First thing you know there wasn't a thing left.

"Hey! Where's my dinner?" roared Mister Lion.

(To Be Continued.)

(Copyright, 1924, NEA Szrvice, Inc.)

SISTER MARY'S KITCHEN

By SISTER MARY

Breakfast—One large glass orange juice, 2 small whole wheat pop-overs, hot water.

Luncheon—One stuffed baked tomato, 1 tablespoon honey, 1 gluten roll, 1 cup skimmed milk.

Dinner—One slice lamb loaf, 12 potato "chips," ½ cup cooked vegetable salad, 2 tablespoons apple snow.

Bedtime—One cup skimmed milk.

Total calories, 1102. Protein, 266; fat, 301; carbohydrate, 536. Iron, .0212 gram.

Apple Snow.

Four large sour apples, whites 2 eggs, 1-8 teaspoon salt, ½ cup sugar.

Wash and bake apples. Scrape fruit from skin and core and rub through a fine sieve. Beat in sugar. Beat whites of eggs until stiff and dry on a platter, using a wire whisk. Slowly add apple pulp and continue beating. Chill before serving.

Total calories, 683. Protein, 37; fat, 10; carbohydrate, 636. Iron, .0008 gram.

This recipe will serve four persons. The yolk of the eggs are used to make a boiled custard sauce for the rest of the family.

Breakfast—One large glass orange juice, 1 cup boiled rice with 6 dates, ½ cup cream, 2 whole wheat pop-overs, 1 tablespoon butter, 2 tablespoons peach preserves, hot water.

Midmorning lunch—One large glass gaining eggnog.

Luncheon—One stuffed baked tomato, 2 tablespoons hollandaise sauce, 1-6 gooseberry pie, 2 hard rolls, 1 teaspoon butter, 1 tablespoon honey, 1 glass whole milk.

Afternoon tea—One glass iced tea with 1 tablespoon sugar and ¼ lemon, 2 drops nut cookies.

Dinner—Two slices lamb loaf, 2 tablespoons mayonnaise, 12 potato "chips," 1 whole baked sweet potato, ½ cup cooked vegetable salad, 2 tablespoons French dressing, 2 slices whole wheat bread, 1 tablespoon butter, 4 tablespoons apple snow with 2 tablespoons chopped nuts and 2 tablespoons boiled custard.

Bedtime—One cup whole milk.

Total calories, 4083. Protein, 435; fat, 1670; carbodydrate, 1978. Iron, .023 gram.

Gooseberry Pie.

One quart gooseberries, 2 cups sugar, 1 tablespoon cornstarch, few grains salt, 2 tablespoons butter, 1 cup flour, 4 tablespoons lard, 3-4 teaspoon salt, cold water.

"Top and tail" berries with scissors. Pour boiling water to cover over fruit and let stand a minute. Drain and cool. Combine sugar and cornstarch and add to berries with salt. Work lard into flour and salt with tips of fingers. Add water to hold together and roll on a floured board. Line the sides but not the bottom of a deep pie pan with pastry, add prepared fruit and dot with bits of butter. Cover the top crust with several gashes cut in it and bake in a moderate oven for forty minutes.

Total calories, 6730. Protein, 70; fat, 612; carbohydrate, 6048. Iron, .0042 gram.

USE DRY TOWEL.

Never use a damp towel to wipe spoons or glasses, as it makes them dull.

BUY SMALL QUANTITIES

Cornmeal spoils quickly, therefore purchase it in small quantities.

LABOR REPORTS A HEATED TALK

Representatives Called on the Premier—Hearing Summarily Ended, They Say.

ON IMMIGRATION.

OTTAWA, Sept. 3. — (Canadian Press).—According to members of the Labor delegation which waited upon Premier Mackenzie King and members of the Government last night, the interview developed some sharp cross-firing and was anything but harmonious at times. The delegation, which came to enter a protest against the immigration policy of the Government, to make representations regarding the eight-hour day, the use of the injunction in labor disputes, and to object that railway labor is not to be represented at the unemployment conference which opens to-day, was received in private. Following the interview, however, certain members of the delegation, three of whom left the Prime Minister's office during the discussion, issued a statement describing what had occurred. The Prime Minister announced at the close of the interview that the Labor representatives had made representations on immigration, the eight-hour day and other matters of interest to Labor throughout Canada.

The statement issued by F. Ingles of the International Brotherhood of Electrical Workers was to the effect that when one Labor man declared the influx of immigration was proving detrimental to the working people of Caanda, Hon. J. A. Robb interjected that the farmers wanted immigrants to come.

Questioned as to the wages offered by the farmers, Mr. Robb is reported to have said the men should work for what they could get.

At one point of the interview J. A. Flett of Hamilton was called upon to verify certain facts relating to the inspection of immigrants in Canada.

Dealing with the scene which followed Mr. Flett's remarks on immigration, Mr. Ingles' report reads:

"The Premier further stated that he knew Mr. Flett for twenty years, and he knew the methods adopted by Mr. Flett. Mr. Flett, he stated, was a Tory, and as long as representatives of Labor continued to use Mr. Flett as a spokesman, they could expect no favors from this Government."

Mr. Flett resented this statement in no uncertain terms.

Mr. Ingles, who headed the deputation, arose and pointed out that political affiliations of the representatives present had nothing to do with the present visit.

It is reported that Mr. Ingles then declared there was no further use for continuing the interview and left the office. He was followed by others of the deputation.

REVOLT AGAINST SOVIET.

Big Battle Raging and Half Georgia Taken By Insurgents, Report Says.

GENEVA, September 3 (Canadian Press). — All of Georgia and Azerbaijan is declared to have been in active revolt against the Moscow Soviet regime for the past five days.

Half the territory of Georgia already has been conquered by the insurgents, according to representatives of Georgia here, who announced the receipt of this news to-day.

The sanguinary battle is continuing and fighting is occurring in the streets of Batoum, their advices state.

NEW AGENT GENERAL.

S. Parker Gilbert, Jr., Takes New Position Under Dawes Plan.

PARIS, September 3 (Canadian Press). — S. Parker Gilbert, Jr., the former American Under-Secretary of the Treasury, has accepted the post of Agent-General for Reparations under the Dawes plan.

The post is being temporarily filled by Owen D. Young, of New York, who aided General Dawes and the other experts in drawing up the plan.

LIBERAL POLICIES UPHELD SAYS KING

Premier Delighted With Results in St. Antoine and Rimouski.

OTTAWA, Sept. 3. — (Canadian Press).—Premier King last night made the following comment upon the results of the polling in St. Antoine and Rimouski yesterday:

The Government regards the result of the polling in the two Quebec ridings as distinct triumphs for the Liberals. In Rimouski rural riding, where the Nationalist sentiment was strong for some years, and in St. Antoine, a strongly Protectionist riding, Liberal candidates were returned, indicating that the sane middle course being pursued by the present Government has the favor of the people. These two victories may, moreover, be regarded as a vindication of the Government's fiscal policy which was formulated in the interests of the taxpayers, the plain people of the Dominion. Liberalism, with this signal vindication of its soundness, will continue in its efforts to effect the greatest good for the greatest number.

WOULD ENFORCE O.T.A.

J. D. Flavelle, of Lindsay, Tells Prohibition Union.

TORONTO, Sept. 3. — At the call of the Ontario prohibition union a meeting was held here yesterday.

Representatives from all parts of the province interested in retaining the principle of prohibition were present.

A statement was made by J. D. Flavelle of Lindsay, for six years the chairman of the License Board, that it was possible to enforce the provisions of the Ontario Temperance Act, and he believed that within a reasonable time this law would be as easily enforced as any other difficult law on the statute books of the province.

HANGED IN ENGLAND.

Final Chapter To Brutal Murder of Emily Kaye.

LONDON, September 3 (Special to The Examiner). — Patrick Mahon was hanged at 9 a.m. to-day for the murder of Emily Kaye in his bungalow on Eastbourne Beach last April.

Mahon, according to evidence at his trial, entertained a number of other women in the bungalow, which was in a lonely and secluded spot, while the body of Miss Kaye, his former sweetheart, was stuffed in a closet.

He murdered the girl during a quarrel after she had demanded that he marry her.

$12,000 DIAMOND THEFT.

Toronto Jewellery Store Subjected To Raid Last Night.

TORONTO, September 3 (Canadian Press). — Assorted diamonds valued at from $12.000 to $115,000 were stolen during the night from the office of R. Strauss & Sons, wholesale diamond merchants, Wellington Street East.

The safe which had contained them was found in half outside the office.

BROCKVILLE FARMER SUFFERED 20 YEARS

"Les" Booth Finally Got Relief Through Taking Tanlac.

"Since taking Tanlac, I feel so fit it sometimes seems like a dream for there was hardly a day in 20 years that I did not suffer," is the striking statement of Geo. L. ("Les") Booth, 271 Perth St., Brockville, Ont., one of the best known farmers in Ontario.

"For 20 years, up to three years ago when I took Tanlac, I suffered from rheumatism in my arms, shoulders, back and hips, so bad at times I could not lift my arms to put my coat on. I couldn't even write my name and I just limped about like a cripple. Many a night it looked like I would not live to see daybreak and once I was laid up six months unable to hit a lick of work.

"Money could not buy the good Tanlac has done me. It ended every sign of rheumatism and built up my weight 16 pounds, and since then I have not had a rheumatic ache or pain. If anybody wants to know about Tanlac, just let them see Les Booth."

Tanlac is for sale by all good druggists. Accept no substitute. Over 40 million bottles sold.

Take Tanlac Vegetable Pills for constipation.

WIFE AND CHILD GASSED IN ROOM

Woman Had Been Despondent Since Her Son Was Killed By Motor Truck.

TORONTO, September 3 (Canadian Press). When Frank Gough, an employee at a local abbatoir, returned to his home from work last night he found his wife and seven-year-old daughter both dead in their bedroom, which was tightly closed, with three gas jets turned full on.

Mrs. Gough had been suffering from severe despondency since the death of her nine-year-old son, who was killed by a motor truck about a year ago.

The family lived in Runnymede district, in the north-west part of the city.

FABLES ON HEALTH

FOR CLEANING FINGERNAILS.

"I wish you'd keep your nails cleaner," Mrs. Mann would frequently tell the male member of the household.

Though most persons who are careful of their fingernails already follow the foregoing practice it might be a handy hint to mothers who have trouble with small boys and wives afflicted with careless husbands:

Fill a bowl with warm water and lather it well with some good soap. Let the fingers soak for 10 or 15 minutes. This will render the nails pink and transparent and they may then be easily manicured.

For polishing the nails anyone can make a powder of a small portion of zinc oxide a pinch or two of carmine and a drop of perfume, if desired.

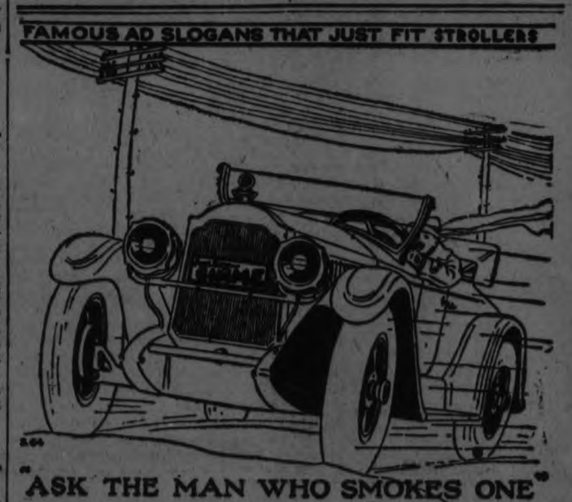

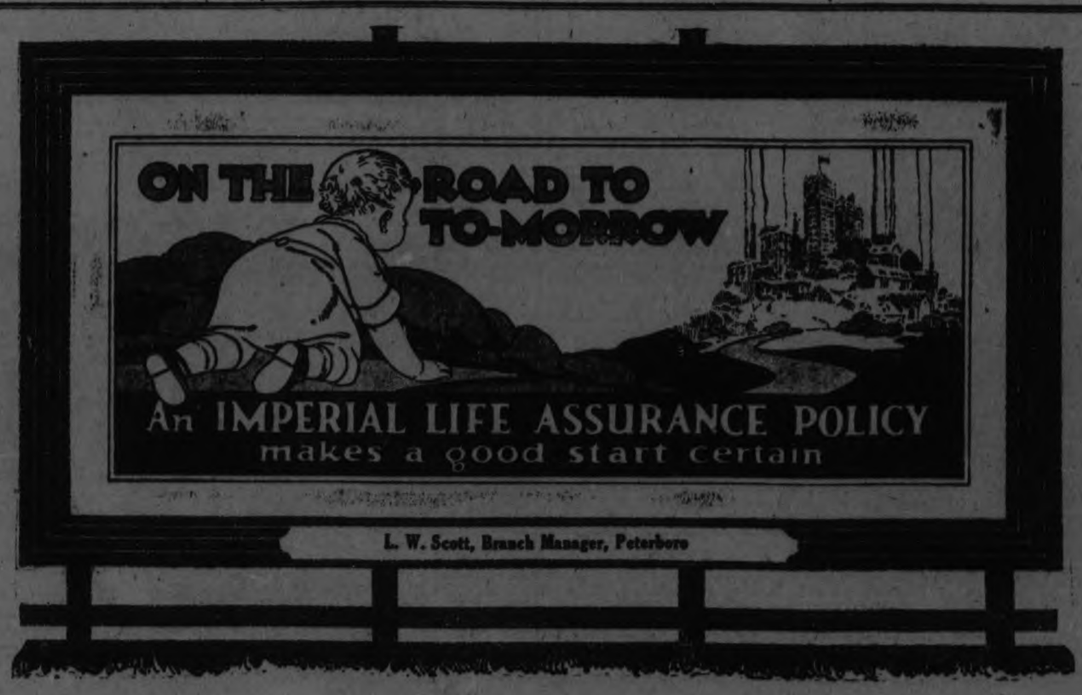

Good news

IF A FOUNTAIN PEN or a furniture polish is worthy, sooner or later you are likely to hear of it. Even if you never read the advertisements, the good news may trickle down to you in time.

Meanwhile, perhaps, you have tried and discarded many an unworthy polish or pen. Yet if you read the advertisements, you can know the best—be enjoying it from the first.

Advertisements keep you alert to the new—and to the best. Advertised goods cost less because they sell in greater quantities.

Moreover the advertisements tell you of wares that justify your faith You can buy them, confident of satisfaction. They can't be widely advertised unless they please.

Don't overlook the good news in these advertising columns each day.

To buy advertised goods is to travel with the leaders

- FARM NEWS -

CROP REPORTS

MADOC FARMERS SAY CROPS ARE BEST IN YEARS

Slight Deficiency in One is Made Up By Another.

SOME RECORDS
John Smith Has Biggest Yield With 55 Bushels of Oats.

MADOC, Sept. 3.—Farm work in this district is progressing very favorably. The farmers have been working at top speed during the week of fine weather just past, and all express themselves as being well pleased with the splendid crops.

Crops are excellent, even the poor land producing good results. Wheat, oats and barley are all good. Spring wheat is yielding from 25 to 35 bushels to the acre, barley about 40 bushels, and oats from 40 to over 50 bushels. Russell Pigden got 50 bushels oats to acre, and from 40 to 45 of barley. Fred Morgan's yield was 500 bushels of oats from 12 acres, and 45 bushels of alsike from six acres. Fred Stewart's wheat ran about 35 bushels to acre, and so far he has threshed two loads oats, running about 40 bushels to a load, and barley about the same. Mr. Stewart just threshed enough to be able to get the balance of his crop in the barn, and he put the last load on the wagon on Monday.

John Smith seems to have the record for oats so far, getting 500 bushels of oats from nine acres, a yield of 55 5-9 bushels to the acre. This, he says, is the best turnout he has had at it.

James Clare, of Hungerford, is reported to have had 390 bushels of wheat from eight acres.

Walter Pigden threshed 14 bushels of timothy seed out of two loads.

Alsike Threshed Out.

The wet weather colored up the grain a little, and in some cases the alsike had to be turned so often that it threshed out on the ground. One yield was reduced in this way from an expected amount of about 100 bushels or a little better, to 80 bushels. The alsike had started to grow on the bottom, but aside from a few disappointments such as this, bumper crops are being threshed every day; and where one yield fails a little, another makes up for it.

Potatoes Good—Price Low.

Potatoes are good but prices poor, the farmers say. Apples are only fair. The codling moth is giving a good deal of trouble, and on trees that are not sprayed apples are spotted with fungus.

The heavy rains kept some of the farmers late with their ploughing when they had not been able to clear a field. Others report that they were able to get their ploughing done during the wet spell.

So far no grumbling whatever has been heard, but simply pure delight and gratitude for crops that are better than in many years past. The threshing, of course, is only half done, and in most cases just enough to enable the farmer to get his grain into the barn.

HAROLD BEBEE IS ELECTED LEADER

South Monaghan U.F.Y.P.O. Selects Officers—To Enter Debates.

BAILIEBORO, Sept. 3.—The South Monaghan U.F.Y.P.O. Club held a business meeting in the Council Hall, Centreville, on Friday evening, August 29th. The most important items of business to be considered were the election of a new president and secretary-treasurer for the remaining three months of the term. The former president and secretary-treasurer, Douglas Deyell and Kathleen Isbister are leaving the community. The president, Douglas Deyell, presided at the meeting, and followed out the usual form. After the resignations of both were regretfully accepted, Rev. A. H. McConnachie, honorary president of the club, spoke in a few words to those present, and especially to the president of the past year, to whom he made known how the club as a whole would miss the untiring efforts he has put forth to keep the young people interested in the club. It is very important that the club should have someone who is deeply interested in its welfare to carry on the work at this time, as South Monaghan Club, being the successful debaters to win the silver cup in the East Peterborough Debating League, have entered the provincial series of debates to be held about October 1st. South Monaghan Club is going to debate with the debating winners of Victoria County, but as yet it has not been decided as to which place the debates will be held. Miss Connie McConnachie was elected as business manager, to receive all correspondence in connection with these debates, also to pick out the subject for debate. Wilfred Johnston was elected secretary, while Harold Bebee, who was the former vice-president, is to fill the place of the president.

CORN GOOD IN NORWOOD

Isaac Puffer Has Stalk 12 Feet Tall—Oats Are Heavy.

NORWOOD Sept. 3.—The corn crop in this vicinity is a real good crop. Isaac Puffer measured a stalk in his garden which reached twelve feet. Many in this district have extra good crops. Oats are heavy but the straw is very short. Peas are almost an unknown quantity.

Douro Wins Lakefield Field Crop Competition

LAKEFIELD, Sept. 3.—The following are the results in the standing field crop competition conducted by the Lakefield Agricultural Society:—
1, T. J. Wood, Douro; 2, G. A. Graham, Douro; 3, Stanley Higgins, Smith; 4, Jos. Mann, Smith; 5, H. J. Abbot, Douro; 6, Dennis Garvey, Smith; 7, W. H. Coons, Smith.

This was the largest competition of the kind held by the Society as there were 27 entries. Douro has lead each year.

OATS ARE GOOD AT MILLBROOK

Well Filled Heads on Short Straws—Wheat Yields 45 Bushels.

PLOUGHING STARTS

MILLBROOK, Sept. 3.—The warm, dry weather of last week has been a boon much appreciated by the farming community throughout the entire district and on farm after farm fields of oats are now cut and ready for drawing in. A continuance of the same favorable weather is hoped for until the crop is safely housed in the barns. The general opinion is that while oats are short in the straw, the grain has headed up well. S. Pritchard, 4th line, Cavan, threshed a small load of oats that were needed for immediate use last week and had about fifty bushels, while another medium load of barley yielded forty bushels—a satisfactory showing in both cases.

R. Olan, L. Morton and H. Murney are kept busy with their threshing outfits throughout the district, some having their grain threshed in the fields to save overcrowding of barn space. Wheat is yielding from thirty-five to forty-five bushels to the acre, and as rapidly as time and labor will permit ground is now being prepared for sowing fall wheat, the plow and harrow being in evidence on many farms in this vicinity.

Some rust and smut in the oats has been complained of, but taken altogether the crop is considered satisfactory, while the second crop of red clover and alfalfa is a heavy one.

Pastures are unusually good and as a consequence beef cattle are doing well and dairy cattle have given an excellent flow of milk throughout the season. While labor has all along been rather scarce, yet the farmers are managing their work as well as careful planning and weather conditions will permit, and will complete the season without too much trouble. The number from this district who took advantage of the harvesters' excursion to the West has not perceptibly affected the situation.

Claim 104 Best.

The claim is advanced by the Agricultural College, Guelph, that the wheat known as O.A.C. No. 104, which was one variety grown in this vicinity in the fall wheat competition this year, under the auspices of the Agricultural Society, has yielded a higher average per acre than any other kind used in the experiments during the past six or seven years. It is the result of a cross-fertilization between Bulgarian wheat and Dawson's Golden Chaff, and is a hardier grain than the latter variety, less susceptible to smut, and practically as strong in the straw. It grows vigorously, the grain being white in color and with a white chaff. Out of forty varieties under test for the past four years, it has been found less liable to injury from the Hessian fly.

Honey Producers.

Local beekeepers will be interested to learn that the Ontario Honey Producers' Association has more than doubled its membership in the last four months, and now has over 700 names enrolled. About 8,000,000 pounds of honey was the estimate for the Province this year, and of this the association handled 6,000,000 pounds, much of it being exported. Producers are given 70 per cent. of their money upon shipment, and the balance when the actual sale takes place.

The present weather is most favorable for a large yield of the dark or buckwheat honey, which will help to make up for the lessened supply of the light and more popular variety. The average yield of honey in Ontario is considered the highest in the world, being 100 lbs. per colony, but the intrusion of foul brood this year has lowered the output at least by two-thirds of the usual amount. The general report, from this and other districts, is to the effect that where proper measures of precaution were taken for stamping out the disease, the bees are recovering rapidly. However, the supply of honey on hand in the local stores is practically exhausted, and so far it has apparently been impossible to replenish the stock.

Clean Threshers.

A campaign for the stamping out of the weed menace is being waged by means of Government bulletins, and farmers are urged to insist upon a careful cleaning of threshing machines before they move from one farm to another. It is estimated that the crop-producing capacity of the land is lessened at least by 25 per cent. through the loss occasioned by weeds, and the farmer on rented land especially can ill-afford such a charge against his holding.

The use of only clean seed is one means of escaping weeds, as even a few thistle balls, or other weed seeds, will make added trouble later on. Having all machinery free of perennial weed seeds is also mentioned as important before moving from one field to another.

Careful plowing under of the weeds and frequent cultivating the land with the spring-tooth up until the end of October, is recommended, while early in November the land may be ribbed up and the roots exposed to the weather. Ribbing attachments placed on the spring-tooth make it possible to cover a large area in a day, as experiments at the Agricultural College at Guelph have proved.

September is the month recommended for setting out new varieties of peonies, as most flower lovers have doubtless learned, and hollyhocks, which are now producing seeds, may also be planted this month if a new bed is desired, though they will re-seed themselves without any special care if the same ground is to be used for their growth another season. Choose seed from the most vigorous plants and those producing the most beautifully colored blossoms if a new bed is being arranged. Planted now, or within a week or two, bloom may be expected next season, but if left until spring before the seed is sown there will be no blossoms until the following year.

BURNBRAE MEN WON A TROPHY FOR BEST HERD

Alex. Hume and Son Take Prize in Every Class at Toronto.

R. H. LITTLE, TOO

District Has Taken Many Honors at Canadian National Exhibition.

BURNBRAE, Sept. 3.—Burnbrae district is winning honors at the Toronto Exhibition and adding to its reputation as the home of high-class Ayrshire cattle. Alex. Hume & Son, who have 11 of their herd at the big Fair, have won a prize in every class in which they entered an animal, and have also been awarded a trophy for the best herd.

The county competition, in which Northumberland county will be represented, has not yet been held.

Another prize-winner for Ayrshires at Toronto, is R. H. Little, who resides near Campbellford.

HARVEST HOME AT BAILIEBORO

Only Buckwheat in Fields to Cut—Wheat Brings $1.15

PRODUCE HIGHER

BAILIEBORO, Sept. 3.—A number of the farmers of this district have finished their harvest for this season, with the exception of their buckwheat which is a later crop, and is usually harvested from three weeks to a month after the rest of the grain. If the weather continues fine until after this week, the majority of the grain will be safely under cover, and then the farmers will be ready to get their land in condition for fall wheat.

Mostly all of the farmers have threshed some of their crops, but as yet there has been very little grain sold to the local elevators, as the season is so late this year that the farmers will be very busy until after the fall wheat is sowed.

The prices of local produce are slightly higher. Eggs are selling at thirty cents; chickens from thirty to thirty-five cents a lb.; cream at 34 cents a lb. of butter fat; ducks at 30 cents a lb., and milk at 10 cents a quart. Wheat is being bought at the elevators for one dollar and fifteen cents a bushel, and one dollar and twelve cents when they send a truck to haul it away from the barn.

The local live stock shipper received ten dollars and fifty cents a hundred for hogs last week

Wheat Seed Yielded 35 Bushels To Acre

CAMPBELLFORD, Sept. 3.—Joseph Hoey, last fall, purchased seed wheat, O.A.C. 104, from a farmer at Gore's Landing, and sowed 19 acres on his farm, using one bushel and a peck to the acre.

Last week Mr. Hoey threshed 15½ acres of his crop and had a yield of 543 bushels—35 bushels to the acre.

Are your exhibits ready for Peterborough Exhibition? It opens on Wednesday next week.

Boys and girls watch for the Examiner competition next week.

FARMERS AND THE U. S. ELECTIONS

(By ALEX. McGREGOR.)

If there is any class of men who have a direct interest in the outcome of the presidential election in the United States, it is the farmers. Their one great hope, a hope that has been born of experien e is that the Democratic party will not only capture the presidency but will elect a majority of both branches of the legislature. That was what they did in 1912 and the Canadian farmer has not forgotten the tariff concessions that followed, and the prosperity that came to him as a result.

Why Farmers Are Free Traders.

The president of the Canadian Manufacturers' Association said, in a recent public address, that he was unable to see how the farmer could be anything but a high protectionist. Like so many others, that gentleman cannot understand how any person could entertain an opinion at variance with his own or what is a benefit to the class to which he belongs might easily be a detriment to those engaged in some other line of industry.

No doubt the president of the Manufacturers' Association is in considerable of a quandary. Knowing, as he must, that in purely agricultural sections of countries on the North American continent, the inhabitants are inclined to be free traders, as a rule, the knowledge agricultural sections of countries on the North American continent the inhabitants are inclined to be free traders, as a rule, the knowledge of this fact must increase his perplexity. For instance, in point, take the case of the Southern States, across the across the line, and of the prairie provinces in our own country.

A Bloodless Revolution.

In 1912 the Democrats, as before stated, won every department of the Federal Government. The South was once more in the saddle, a position it had not been able to attain since the days of slavery. What a rebellion failed to accomplish was brought about by a bloodless revolution. Had the Democrats triumphed in 1860 as they did in 1912, the chances are that the pages of the world's history would never have been defaced with the records of the American Civil War. Sentimentalists may rant about slavery being the cause of that intemecine strife, but every student of American history knows that the real issue was the tariff, and that North Carolina started the conflagration when its Legislative passed an Act, the aim of which was to nulify, so far as the State was concerned, the tariff law adopted by Congress.

Tariff Act of 1913.

The Democrats lost no time in implementing their ante-election pledges that the tariff would be lowered. They took office March 4, 1913, and in the early autumn of the same year their new traiff regulations were in force, regulations that admitted to the United States, duty free, practically everything produced on the Canadian farm, wheat being an exception.

That tariff Act worked the dawn of a new era of prosperity for the Canadian farmer. The boom was first noticed in the live stock business, and the price of cattle went up over 50 per cent. Then came the Great War, and the value of farm products advanced still higher, but the increase before 1914 was normal and would have been maintained had the condition remained unchanged.

One-Sided Arrangement.

But such a one-sided tariff arrangement was too Utopian to last. The old order of things was restored with undiplomatic haste as soon as the Republican regained control of the Government in 1920. Agricultural conditions were at a low ebb in Canada at the time; all that was needed to bring on actual depression was the new American tariff.

Tariff Still An Issue

The tariff has always been a cause of dissension, sometimes of actual warfare. It may be a threadbare subject after all these years of political mauling, but it still remains the bogey-man of statesmanship. It will remain a vital question so long as countries differ in location and climatic conditions. A tariff favored by the Northern States will never satisfy the South. This is not a sentimental difference of opinion between the two sections, but is based on the actual needs of each. The same difference exists between Eastern and Western Canada, and is like to continue in perpetuity. Providence made latitude with different climate and natural production, but man set the boundaries of nations and as invariably is the case when man pits his wisdom against omniscience, he is dwarfed into insignificance.

Competition For Children On Next Week's Farm Page

Next week The Examiner will start a weekly competition for children. There will be six prizes given every week, three for young children and three for their older brothers and sisters.

The competition has been selected by The Examiner as one that can be entered into by every boy and every girl. There will be no entry fee and no conditions except as to the age limit. It is desired that every boy and girl shall have a fair chance to win, and it will be insisted that ages are stated correctly.

What the competition is will be announced on the next Farm Page this week, and the first competition will appear on the farm page next week. With the exhibition opening next Wednesday and The Examiner competition starting in the same week, the children in both city and country will be busy. Watch the Farm Page.

FIELD CROP WINNERS.

George Poole Scored Highest In Percy Township Competition.

WARKWORTH, Sept. 2.— The winners and standing of the Field Crop competition in connection with the Percy Agricultural Society, is as follows:

First George Poole,, 95; second, Alfred Merrill,, 94; third, Warren Atkinson, 93 1-2; fourth,, Leigh Isaac, 93; fifth, W. J. Ross, 91; sixth, Harry Aylesworth 87; seventh, R. Honey & Sons, 81.

The judge for the above competition was J. J. Virtue Hampton.

Mr. and Mrs. M. J. Baker, Hastings, were in town Wednesday evening.

Mrs. E. Kelly and Helen, of Picton, are visiting the former's mother, Mrs. Wiggins.

Mr. E. P. Kelly, of Toronto, who

SMUT AT DOWNEYVILLE.

Cutting Done With Mower—Buckwheat Is a Good Crop.

DOWNEYVILLE, Sept. 2.—In this section the smut and rust is very bad, especially the rust. It is so bad in some places they had to cut the grain with the mower and there was a dust from it like sand. Most of the cutting is done through here and looks like a good crop of buckwheat. Corn is only an average crop but roots and vegetables are a splendid crop, potatoes selling at only $1.10 per bag with butter on the up grade selling at 35 cents with eggs at 27 cents per dozen.

tertained by the members of the Dramatic Club at Victoria Park, Cois visiting relatives in town, was enbourg, on Wednesday afternoon.

Man Fined For Giving Farmers Too High Prices; Says He Wants Only a Fair Profit In Creamery

CEREAL, Alta., Sept. 3.—Extraordinary scenes were witnessed in police court here when a number of farmers of the district stepped forward and offered to pay the fine of $140.00 and costs imposed on N. A. Larson, of the Meadow Brook Creamery, when convicted of a charge of giving farmers too good a price for their cream. Mr. Larson declined the proffers of assistance and paid the fine himself.

According to the police, the charge against Larson was laid by the P. Burns Company, who alleged that Larson was paying farmers more for their cream than allowed by law.

After Larson had been convicted and fined, farmers of the district held an indignation meeting in the town hall, and decided to take the matter up with the provincial government. They charged that the Farmer's government was doing everything to ruin them instead of helping them, and it was time something had to be done.

Larson in court stated that at present prices creameries made a profit of 11 cents a pound, but he was satisfied with five cents a pound profit, and it was while selling cream on this basis that he was arrested.

JOHN SULLIVAN HAD WHEAT RUN TO 63 BUSHELS

Percy Township Man Took 315 Bushels From 5 Acres.

SET BINDER HIGH

Sheaves Rested on Top of Stubble and Dried Out Quickly.

CAMPBELLFORD, Sept. 3.—Here is the record of the most bountiful yield of fall wheat that has yet come to the notice of The Examiner in this district.

John Sullivan, whose 200 acre farm is on the Hastings road, in Percy township, raised this year 18 acres of wheat on land that he summer fallowed in 1923. From this he drew 46 large loads. Last week he threshed 16 of these loads, which were taken from five acres, and the yield was 315 bushels, or 63 bushels to thee acre. The remaining 30 loads are yet to thresh, so that the total yield from the 18 acres is estimated at 1,134 bushels.

The crop was one of the heaviest Mr. Sullivan has ever harvested and while cutting it he set the binder as high as he could, leaving stubble nearly a foot in height. This was so thick that the sheaves as they left the machine rested on top of it clear of the ground, so that they dried out quickly. Stooking the crop was an easy job, as it was not necessary for the workers to stoop down in order to pick up the sheaves.

Mr. Sullivan will not thresh the balance of his wheat until near winter as he has no room at present in which to store his sraw. He has threshed some rye which also turned out well, but the grain was not measured, being drawn in sacks to the barn from the field, where the threshing was done.

GOOD WEATHER FAVORS CROPS

Stirling Oats Run 40 to 50 and Barley 25 to 30 Bushels.

GRAIN WAS WET

STIRLING, Sept. 3.—Farmers who got in such a hurry to gather in their grain should have waited, as the weather is more favorable for the drying, and less danger of musty grain, and also not so hard to thresh.

Some good yields of grain are reported, oats turning out from 40 to 50 bushels to the load, and barley 25 to 30 bushels.

At Bonar Law, 10 miles north of here, the rains last week wet the grain in the stooks, and is beginning to sprout.

Mr. Walter Ketcheson, gardener, who supplies all sorts of vegetables in season, has resumed his trips here, and has a new truck for the purpose, doing away with the horse-drawn vehicle which he had used for years.

Messrs. Wm. Chambers and James Cranston are experimenting in the raising of pigs on buttermilk, having purchased this by-product from the Stirling Creamery, and are at present feeding about 50 pigs. Mrs. Gilbert Windsor's auction sale was a success, cows going to near $100, and other articles accordingly. He and his wife have both been engaged as teachers in a school west of Toronto.

TOMATOES ARE SLOW

Cold Retards Ripening — Heavy Grains Hard to Cut.

CAVAN, Sept. 3.—Tomatoes are slow in ripening this season, due to the cool weather.

Harvesting was a slow process this year. In some cases, this is due to a second growth in the grain; in other cases it is where a field has been seeded to clover or alfalfa. So much rain has caused a wonderful growth of this young crop, and it makes it harder to cut, and when the crop is cut and stooked it takes it a long time to dry out sufficiently to put in the barns.

Some oat crops are hard to cut as the straw is soft and bends over.

Harry Ball, Fallis Line, threshed twenty acres of fall wheat, which yielded six hundred bushels of grain; also eleven acres of alsike, which yielded thirty bushels.

Mr. Ball owns his own outfit and can thresh when it is convenient.

Crop Forecast Shows Decrease World Grain

WASHINGTON, Sept. 3.—Wheat production forecasts received by the Department of Agriculture from twenty-one countries give an aggregate production of 2,171,000,000 bushels, compared with 2,449,000,000 last year, a reduction of 278,000,000 bushels. These countries produced 80 per cent. of the crop of the Northern Hemisphere in 1923, exclusive of Russia and China.

Of the twenty-one countries, increases are shown only in the United States, Bulgaria, Yugoslavia, Morocco and Korea.

The forecast for Yugoslavia is 68,343,000 bushels, compared with a production of 61,069,000 last year. Switzerland was among the countries in which smaller wheat and other grain crops were forecast.

Best In Years

Farmers haven't seen wheat like this in years. This is a miniature sheaf of four-kernel-to-the-shuck, 35-bushels-to-the-acre wheat, and is an example of the fine crop that is being developed this season.

Wheat, if present prices are maintained, will aid countless farmers throughout the wheat-growing provinces to pay off their indebtedness and "salt" some cold, hard cash this fall and winter.

In many districts the crops hold prospects of being the finest in years, running in many instances as high as 50 bushels to the acre, and one local man had 55.

"Never in my 40 years of farming experience have I seen a crop which will equal the one of this year," says the president of a bank. "Although for several years past the wheat farmer has been pretty hard hit, and has in many instances mortgaged himself to the last nail in his barn, he will be repaid for his trouble and his faith this year.

"He will be enabled, if wheat prices hold at their present level, to pay off the mortgage and his personal indebtedness; to buy new machinery and new automobiles, if necessary, and to put some money in the bank.

"The wheat crop will provide the basis for a firmer foundation of prosperity throughout the country."

Wheat ordinarily has two or three kernels to the shuck and averages about 10 bushels to the acre. Some nowadays average 40 bushels to the acre, four kernels to the shuck, and is hard, heavy and firm.

WILF. ARMOUR TRIES NEW PLAN

Campbellford Farmer Raises Sweet Clover Crop for Seed.

$50 FOR ACRE

CAMPBELLFORD, Sept. 3.—A large percentage of the farmers recognize the value of sweet clover to the dairyman, and have raised it for pasture, for hay and for the silo. It remained for Wilfrid Armour, an enterprising young farmer, who lives on the Hastings road a few miles from town, to take up another phase of the industry and to go extensively into the production of the seed. Mr. Armour's venture is eagerly watched by his neighbors, some of whom regard it as an experiment.

Mr. Armour has two six-acre fields of it is standing in the stooks, which are so thick that it will require a skilled teamster to drive a wagon among them. Cutting the crop with a binder was considerable of a task. The stalks were as thick as it was possible for any kind of crop to grow, and in some places were fully six feet high. Cutting the clover was a severe strain on the machine, especially on the binder part, and 50 pounds of twine was required for the 12 acres.

Two Weeks To Dry.

It will take two weeks at least of favorable weather to dry the clover sufficiently for threshing, and the latter operation entails a double process. The clover will first be put through the ordinary grain thresher which will separate the seed from the straw. The seed must be put through a clover huller which will remove the outer covering, after which it is ready for market. The first threshing will be done in the field as the straw, when the clover is allowed to go to seed, is of comparatively little value as fodder.

The Financial Prospect.

As this is the first crop of the kind from which seed has been obtained in the neighborhood, Mr. Armour can only approximate the financial prospects. Every stalk of the clover is heavily loaded with seed, and some of Mr. Armour's neighbors are of the opinion that it will turn out as bountifully as a crop of oats. Mr. Armour, however, believes that 10 bushels to the acre will be fair return. Last year farmers who raised sweet clover for seed in other parts of Ontario got $5 a bushel for it on the early market. The dealers sold it for seed at $8 a bushel. The market for sweet clover has not yet opened but the standing quotation is $4.75 a bushel, and as there is comparatively little seed produced in the province, and the raising of this crop for pasture or fodder is becoming more general, the price is likely to advance when the sowing season arrives.

Soil in Excellent Shape.

All weeds are choked out of existence where a crop of sweet clover flourishes, and another advantage is that it leaves the soil in first class condition, the roots loosening up the heaviest clay. Farmers are beginning to realize that seeding a field to sweet clover is as beneficial to the land as summer fallowing it, the latter being an expensive system as one season's crop is lost. Mr. Armour intends to sow rye on the fields where the clover grew this year, and, from experience, has no fear of the result.

Yield of Wheat.

Mr. Armour threshed 200 bushels of fall wheat from six acres of land that the previous year had raised sweet clover pasture, and the grain when weighed will probably bring the yield up to 35 bushels to the acre, a return that would be impossible from any other kind of stubble land.

Mr. Armour's Pastime.

Mr. Armour is an industrious young farmer who indulges in only one pastime. He is a confirmed baseball player whenever he can find time from his farm duties. Last year he was catcher for the Warkworth team and this year fills the same position for the Campbellford nine, and there is no better in the Northumberland league, being equally reliable as a batter, or in heading off the base stealers.

MARMORA FARMS YIELD A RECORD CROP ALL KINDS

Oats Give Double of Best Previous Year From Same Acreage.

MONSTER TURNIPS

Threshing is in Full Swing and Everyone is Satisfied.

MARMORA, Sept. 3.—Harvesting and threshing operations are now in full swing in the neighbourhood of Marmora. Tom Press, of Rawdon, and Mr. Steenberg, of Cordova, have much work ahead for their threshing outfits. Lindsay Neal has threshed over 1,000 bushels of oats, a considerable yield for the acreage sown. Tom Neal, on the adjacent farm, has threshed 665 bushels from the same portion of cultivated land as given over to oats in the past. This, he says, equals two previous good years. Barley realized 44 bushels to the acre. Threshing has now commenced on the farm rented by Walter Deacon, and here very good figures are anticipated. Mr. George Bailey, of Harold, is cutting his second crop of alfalfa. So luxuriant is this that he has had to utilise the pea harvester to reap it.

The turnips on the farm of Thomas Pack are growing to an immense size.

The corn patch of Arthur Sweet is one of the best in town. The apple crop has fulfilled its early promise.

Potatoes are turning out well everywhere.

OATS YIELD 53 BUSHELS

J. O. L. Loomis of Orland Has Big Yield—Buckwheat Attacked.

ORLAND, Sept. 3.—The hot and heavy winds of the last few days have almost ruined the buckwheat crop in this locality. This will mean a great loss to the farmers as there was an immense acreage sown, and a week ago it looked good for 35 to 40 bushels to the acre.

Oats are turning out big. J. L. Loomis threshed a load which turned out 53 bushels, and many other farmers have a like crop. Rye and wheat are above the average, while potatoes are abundant and will be hard to dispose of unless there is a failure in some other parts of the country.

There is a chance of rot which will surely follow if the present dry spell is followed by heavy rains, when all low land crops would be virtually destroyed.

OVERTIME IN LAKEFIELD

Backward Spring Retrieved By Late Growing Weather.

LAKEFIELD, Sept. 3.—The farmers are all working overtime during these fine days which have arrived in time to save hundreds of dollars worth of grain from being ruined. The past week has seen the grain all drawn in for many farmers in the vicinity, and some are already at their fall ploughing. The crop reports on all sides of the the village show a much better yield in all lines than was expected after the cold wet spring and early summer. It seemed this year that the farmer could not get on his land till nearly summer, but there has been a good ending to a rather poor beginning.

Threshing is not yet general, though a few farmers have finished for the season.

KING'S WHARF CROPS.

Wheat Is Excellent Crop — Spring and Buckwheat Are Bumper Yields.

KING'S WHARF, Sept. 2.—The first threshing of the season in this part was done Tuesday when Begley Bros. threshed their fall wheat which was a splendid crop yielding 40 bushel to the acre. Peas are a failure hardly worth threshing, oats and barely being good. There is no rust of any account here as yet but the smut is very bad, the worst it ever was and it will make threshing very hard, especially the oats which are bad with it. The pastures are splendid and the cows are milking just as well as they did in spring and buckwheat is a bumper crop in this locality.

TILDEN WINS U. S. TENNIS TITLE FOR FIFTH CONSECUTIVE YEAR

Superman of the Courts Never Played Stronger Game in Whole Career.

THREE SETS ENOUGH.

Fifth Time Tilden Vanquished W. M. Johnston in National Tourney.

FOREST HILLS, N.Y., Sept. 3.—(Canadian Press).—William T. Tilden is still the king of United States tennis. The Philadelphia racquet wizard removed any doubts that may have existed on this score when he swept to victory Tuesday afternoon, over his veteran California rival, William M. Johnston, and won the national championship for the fifth successive year.

It took Tilden exactly 58 minutes to batter his gallant, but badly beaten opponent into submission by scores of 6-1, 9-7, 6-2 and establishing not only his pre-eminent position among United States racquet stars but recognition also as world's champion, for he emerged triumphant from one of the greatest international fields ever gathered together.

A gallery of 7,000, considerably smaller than Monday, had come in expectation of a keenly fought battle. They had anticipated a real struggle between the champion who had been forced to five thrilling sets by Vincent Richards and the Johnston who had crushed the Australian title holder. Gerald Patterson in a sensational exhibition of skill. But instead the onlooker saw the super-Tilden, the champion's racquet genius, at his greatest heights in one of the most decisive victories of his career.

Except for a spirited rally in the second set which he forced to deuce several times and even threatened to capture, Johnston was outstroked, outgeneralled and outclassed. It was the fifth time Tilden has vanquished Johnston in the six successive years they have met in the national championships.

BISONS DEFEATED BY TORONTO LEAFS

Baltimore Drop Game to Reading—Only Two Played.

TORONTO, September 3 (Canadian Press). — Ralph Judd was very effective with men on bases yesterday, and Toronto defeated Buffalo 5 to 2 in the third game of the series.

The Bisons had men on base in every innning but one, and had 14 left on. Judd retired the side with all corners populated once and three times with two on. A double steal gave Buffalo their first run, and a muff by Onslow of Doyle's throw in the ninth with two out accounted for the other. The score:

Buffalo	010000001—2 9 0
Toronto	00040100x—5 12 2

Proffitt and McAvoy; Judd and Sullivan.

Leaders Lose.

READING, Pa., September 3 (Canadian Press).—Baltimore dropped a game to Reading, 2 to 1, when the Keys yesterday afternoon scored a 6 to 2 victory over the league leaders. Baltimore outhit the local nine, 10 to 8, but the Orioles were unable to find Jim Clary's offerings when hits meant runs. The score:

Baltimore	000000200—2 10 1
Reading	01021002x—6 8 1

Thomas and Cobb; Clary and Haley.

POINT ANNE WON.

Defeated Deloro 10-3 in O.B.A.A. Play-Off.

MARMORA, Sept. 2.— On Monday afternoon Sept. 1st Deloro clashed with Point Anne in the second round of the O.B.A.A. play off. Victory came to the homesters by the substantial margin 10-3. Point Anne in playing steady ball throughout the nine innings, deserved their win. "Sunny" Green twirled excellent ball for Point Ann, and backed by Goyer in the receiving station, with first class support in the field, held the Deloro team at his mercy for the first five innings. Green however, began to weaken about the sixth innings when the Deloro sluggers began to pound him but it seemed as if a jinx had camped upon the visitors' trail as they hit right into the fielder's gloves. The hitting of Goyer, Green and Maracle was a feature of the game and helped pave the way to victory.

It must be said that the Deloro nine were not playing up to form. They had an off day at the bat, and were very unlucky in the field. Shea pitched the first six innings for Deloro and a few uncanny hits combined with several inexcusable errors gave Point Anne an early lead. Ada relieved Shea at the seventh and held the home team scoreless for the remainder of the game. The return game will be played at Deloro on Thursday Sept. 4th when Deloro feel confident that the tables will be turned.

LEAGUE STANDING.

INTERNATIONAL.

	Won.	Lost.	P.C.
Baltimore	100	41	.709
Toronto E	89	56	.614
Buffalo	71	70	.504
Rochester	73	72	.503
Newark	67	75	.472
Syracuse	64	74	.464
Reading	56	80	.412
Jersey City	44	96	.314

NATIONAL LEAGUE

	Won.	Lost.	P.C.
New York	77	51	.602
Pittsburgh	75	51	.595
Brooklyn	76	54	.585
Chicago	68	59	.535
Cincinnati	69	62	.527
St. Louis	54	76	.415
Philadelphia	49	79	.383
Boston	47	83	.362

AMERICAN LEAGUE.

	Won.	Lost.	P.C.
Washington	76	55	.580
New York	75	56	.573
Detroit	69	62	.527
St. Louis	67	63	.515
Cleveland	62	70	.470
Boston	59	71	.454
Philadelphia	58	73	.443
Chicago	57	62	.442

PETERBORO PLAY BRANTFORD HERE

Local Soccer Boys Got Bye in First Round—Play 'Phone Boys in Second Round.

Peterborough local boys got a bye in the first round of the Plenty Cup series, but have got Brantford here in the second round, and in the third round they travel.

First Round.

To be played on or before Sept. 22nd.

Oshawa v. Guelph.
Northern Ontario v. London.
W.F.A. v. Sudbury.
Toronto v. Ottawa.
Byes—Brantford Peterborough, St. Catharines and Hamilton. Four byes and eight games.

Second Round.

Peterborough v. Brantford.
W.F.A. v. Toronto or Ottawa.
Hamilton or St. Catharines v. Oshawa or Guelph.

Third Round.

Hamilton or St. Catharines v. Northern Ontario, London, Oshawa or Guelph.
W.F.A., Sudbury, Toronto or Ottawa v. Peterborough or Brantford.

MARION HOLLINS OUT.

Defeat of Former Champion Sensation of Golf Tourney.

NAYATT, R.I., Sept. 3.—The defeat of Miss Marion Hollins, New York metropolitan champion and former national title holder, was the sensation of the first round of match play Tuesday in the national women's golf tournament. Miss Hollins lost to Mrs. Dorothy Campbell Hurd of Philadelphia, 4 aid 3, largely through two stymies and poor putting.

The sun and humidity eliminated another favorite, Mrs. F. C. Letts, Jr., of Chicago, who was forced to default to Mrs. J. Renwick, of Mount Cisko, New York. Six up at the ninth hole, Mrs. Letts collapsed and had to be given first aid at the club house.

Miss Glenna Collet came through to-day's round, defeating Miss Ruth Batchelder of Weston, Mass., 4 and 3.

CRICKET SCORES.

LONDON, Sept. 3. — (Canadian Press).—By defeating Sussex by an innings and 110 runs, Yorkshire wins the county championship for the third year in succession. In the match concluded yesterday Sussex scored 60 and 83, while Yorkshire scored 25 runs for 9 wickets and declared, Holmes 86.

Surrey led Middlesex in the first innings, Middlesex 149 and Surrey 221 for 2 wickets. Hobbs 70 and Sandham 102. The match was unfinished.

Warwickshire led Northamptonshire in the first innings, Warwick 265 and 61 for 2 wickets; Northants 219.

Kent beat Lancashire by 31 runs, Kent 119 and 115; Lancashire 136 and 147.

Glamorgan beat Nottinghamshire on the first innings, Glamorgan 271 and 21 for 6 wickets, declared; Notts 172 and 59 for 1 wicket.

Leicester beat Essex by 94 runs, Leicester 125 and 175; Essex 68 and 138.

The Players beat the Gentlemen by 9 wickets, Gentlemen 152 and 62; Players 200 and 5 for 1 wicket.

The touring South Africa team beat Worcestershire by an inning and 28 runs; Worcestershire 87 and 161; South Africa 276, Catterall 90.

MANY INJURED IN COLLISION.

NEW YORK, September 3. — Twenty-five persons, many of them women and children, were injured yesterday when a trolley car collided with a large motor truck at Church Avenue Brooklyn.

The motorman of the trolley car may die.

FIRPO IN NEW YORK TO FINISH HIS TRAINING

"Pestered By Reformers," Says Rickard—Argentine Is Worried.

NEW YORK, Sept. 3.—(Canadian Press).—Luis Angel Firpo, Argentine heavyweight, left Saratoga Springs for New York last night to finish his training for his match with Harry Wills, scheduled for Boyle's Thirty Acres in Jersey City on September 11, at Madison Square Garden.

The Argentine is abandoning his Saratoga Springs camp at the direction of Tex Rickard, promoter, who ordered him to New York to finish his training.

"The reformers have been pestering him unmercifully during the past week concerning deportation charges which are hanging over his head and his state of mind is such that he cannot concentrate on his training. I have ordered him to come to New York to finish his work so that I can have him here with me to speed up and squelch, if possible, the absurb charges that are hanging fire," Rickard said in discussing the case.

HASTINGS LOST ANOTHER FRAME

Colborne Still Heads the League—Good Holiday Game.

BRIGHTON, Sept. 1.—The league leaders, Colborne strengthened their position in first place to-day by defeating Hastings, their strongest rivals, 4-3 in a close, hand fought game A good holiday crowd was present and treated to a real snappy exhibition of baseball.

Hastings scored in the first when Herrington bunted safely, stole second, went to third on a passed ball and scored on Stevenson's sacrifice. Colborne came right back with a run by Hawkins on his bunt and singles by Wilson and Myles. Mayhew opened the second with a single. Delaney and Ross struck out but Herrington fumbled Hawkins' grounder, Mayhew scored when D. Lemoire let a throw get away and Hawkins when Wilson hit safely.

The visitors showed again in the fourth. Kenny Cruickshanks singled and D. Lemoine sacrificed. P. Lemoine fanned but Collins got a life on Billcox's error, Cruickshanks scoring. They tied it in the fifty after two were out. Billcox erred again on Stevenson, who stole second. Scriver shot a single into right. Delaney made a good throw to the plate but Mayhew let it get away and the run counted.

The scoring ended in the fifth when Colborne got what proved to be the winning run. With one out Wilson singled and stole to score on Myles' long hit. This is the second successive game in which Manager Myles has produced the winning hit.

Wilson's batting was a feature of the game. He got three clean hits and a scratch in four times up. Scriver, Myles, and Mayhew had two hits each. Ross pitched a nice game to hold the Hastings' sluggers to five hits. He had only three strike outs to Stevenson's nine but pitched the better game, as the Hastings' twirler yielded ten hits, Neither pitcher issued a base on balls.

Hastings

	A.B.	R.	H.	P.O.	A.	E.
Herrington 1b	4	1	1	8	0	1
Stevenson p	3	1	0	1	1	0
Scriver c	4	0	2	9	4	0
Cruickshanks 2b	4	1	1	1	1	1
P. Lemoire lf	4	0	1	1	0	1
Collins ss	3	0	0	1	0	0
Keogan rf	4	0	0	0	0	0
Lambert m	3	0	0	0	0	0
	32	3	5	24	8	4

Colborne

	A.B.	R.	H.	P.O.	A.	E.
Hawkins m	4	2	1	0	0	0
Wilson 1b	4	1	1	14	0	1
Myles ss	4	0	2	3	2	1
Billcox 3b	4	0	0	1	2	2
Barfett lf	4	0	0	0	0	0
Ives 2b	3	0	1	2	4	1
Mayhew c	3	1	2	4	2	1
Delaney rf	3	0	0	1	0	0
Ross p	3	0	0	2	6	0
	32	4	10	27	16	6

By innings:

Hastings	100 110 000—3
Colborne	120 010 00X—4

Summary— Sacrifice hits—Stevenson, D. Lemoire, Left on bases, Hastings 5, Colborne 4. Double plays, Herrington (unassisted). Struck out Stevenson 9, Ross 3; base on balls: Stevenson 0, Ross 0; hit batsmen, Collins.

Umpires— Masterson at the plate, Cowie on bases.

MEMORIES OF 1909.

Detroit and Pittsburgh may renew their world series battle this fall where they left off in 1909. That year the Pirates copped the blue ribbon classic by defeating the Tigers four games to three, Babe Adams, then a youngster just breaking in, being responsible for three of the Pittsburgh triumphs. Neither Detroit nor Pittsburgh has been able to win since.

Twelve hundred motor buses are being used in connection with 121 of the 820 electric railways in the United States.

BABE RUTH OF CYCLING!

PETE MOESKOPS.

They are calling Pete Moeskops the Babe Ruth of cycling. Moeskops is a giant Hollander who has held the world's racing title four straight years. Moeskops is in America deending his honours against all comers, confident of his ability to remain unbeaten for another year at least. More than 18,000 fans saw him make his debut recently in New York.

TIGERS JARRED BY LOSING TWO

White Sox Took Double-Header—Yanks Lose One of Pair To Red Sox.

BROWNS BEATEN.

CHICAGO, September 2. — Detroit'h championship aspirations were severely jarred by the White Sox to-day when the locals captured both games of a double header by scores of 6 to 2 and 8 to 5. The scores:

1st game:

Detroit	000001100—2 7 1
Chicago	11200110x—6 10 2

Collins, Wells and Bassler; Thurston and Schalk.

2nd game:

Detroit	101001002—5 10 1
Chicago	05120000x—8 17 1

Leonard, Stoner and Woodall; Lyons and Schalk.

Easy for Indians.

ST. LOUIS, September 2. — Tris Speaker's Indians easily defeated the local Americans to-day, taking the third game of the series, 12 to 4.

Jamieson led the Cleveland batters getting five hits in six trips to the plate, including one double. The score:

Cleveland	012121050—12 19 0
St. Louis	001000003— 4 10 2

Uhle and Myatt; Socker, Kolp and Severeid.

Yankees Lose Ground.

NEW YORK, September 2. — The world champion Yankees lost ground in the American League race to-day when they divided a double header with Boston. The Red Sox won the first game 14 to 6, while New York took the second 5 to 2. The scores:

1st game:

Boston	005502011—14 18 1
New York	001005000— 6 10 2

Ehmke and O'Neill; Hoyt, Mamaux and Schang, Hoffman.

2nd game:

Boston	000010100—2 10 0
New York	30002000x—5 11 3

Ferguson, Murry, Picinich; Bush, Schang.

Will Race Yacht

Lady Baird, widow of the famous Admiral Sir John K. E. Baird, K.C.B., who brought a yacht to America to compete in the fourth annual competition for the British-American Cup, which will be held off Oyster Bay on 6th September.

GIANTS DIVIDE BRAVES' DOUBLE

Brooklyn Win Another Pair and Are Entrenched In Third Place.

FIRST 10 INNINGS.

BOSTON, September 2. — Boston and New York split even in a double header to-day. Behind Cooney's effective southpaw pitching the Braves won the opener, 7 to 3. Then McQuillan held Boston to five hits in the second, and the Giants won, 10 to 2. The scores:

1st game:

New York	000102000—3 12 0
Boston	30002011x—7 12 0

Dean, Baldwin, Huntsinger and Snyder; Cooney and Gibson.

2nd game:

New York	032030002—10 13 1
Boston	100100000— 2 5 1

McQuillan and Gowdy; McNamara, Yeargin and Gibson, Cousinau.

Rallied in Tenth.

PHILADELPHIA, Sept. 2. — The Brooklyn Robins took both ends of their double header with Philadelphia to-day, winning the first game 12 to 9 in ten innings, and the second 4 to 3, thereby cutting the Giant lead to two games. Recruit Hollingsworth started his first game in the second contest, and though wild allowed only five hits. Heavy rain halted the game in the sixth inning. Scores:

1st game:

Brooklyn	1015100013—12 19 1
Philadelphia	4310000100— 9 17 3

Vance, Roberts, Wilson, Osborne and Deberry, Hargraves; Carlson, Oeschger nd Henline.

2nd game:

Brooklyn	20002—4 7 0
Philadelphia	00021—3 5 0

Hollingsworth and Taylor; Glazner and Wilson.

TENNIS AT DELORO.

Tournament Won By Mr. Weston and Mrs. Clarke of Campbellfod.

MARMORA, Sept. 3.—Under ideal weather conditions, the tennis and bowling tournaments took place on Saturday, August 30, at Deloro, as arranged. Seven teams competed in each tournament.

The final of the tennis tournament resulted in Campbellford (Messrs. Weston and Clarke) defeating Deloro No. 1 (Messrs Ada and Patterson) 6-2, 7-5.

Consolation rounds were played, in the final of which Peterboro (Messrs Tamplet and Franks) won from Deloro No. 1 by 6-5 (sudden death).

In the final of the bowling tournament, eDloro No. 3 were defeated by Deloro No. 2 by the score of 18-11.

In the final of the consolation rounds, the honors went to Belleville, who won against Campbellford by 9-5.

The players were entertained at supper upon the lawn of the Company House. Ladies of the village assisted at the tables, which were daintily set. The visitors represented the following places: Marmora, Ottawa, Campbellford, Peterboro, Tweed and Belleville. Handsome cups were duly presented to the successful competitors.

Miles of surfaced highway in the United States are nearly 50 per cent greater than the total railroad mileage in this country.

SENIOR FOOTBALL LEAGUE

LEAGUE STANDING, SEPT. 3RD.

Club.	P.	W.	L.	D.	Goals F.	Goals A.	Pts.
G.W.V.A.	12	6	3	3	17	12	15
Woollens	14	6	6	2	32	21	14
Thistles	12	5	4	3	30	22	13
Quakers	12	3	7	2	15	38	8

Two points for a win and one for a draw.

Games to be played: Vets play Thistles 2, Woollens 1, Quakers 3; Thistles play Vets 2, Woollens 2, Quakers 2; Woollens play Vets 1, Thistles 2, Quakers 1; Quakers play Vets 3, Thistles 2, Woollens 1.

BETHANY-C.G.E. GAME ON FRIDAY

Lakeviews In Kingston and Back On Saturday—Leafs To Lindsay.

MIDGETS NEXT.

Bethany ball tossers will be here again next Friday evening for another round in the O.B.A.A. Intermediate series this time with the champion Canadian Generals. Fans who like the walloping brand of baseball will find the game interesting. The champions use a smashing attack and the larruping athletes from the Durham loop demonstrated in the series with the East Peterborough champs that they also have a punch.

Bill Prindible's Midget cup holders are due for a game in Toronto at the week-end. It will be their first appearance in the big show and local baseball fans will wish them well.

Maple Leafs move to Lindsay tomorrow to play the second game with the youthful Greybirds. The Leafs will travel at full strength and will endeavor to avoid a third contest. If successful, Cobourg will be the next stop.

Lakeviews got away early this morning for the big game at Kingston. The return game here next Saturday should bring out every baseball fan in the burg. Very few cities on the map are given the tremendously big ball programme now being offered to baseball followers in Peterborough, and as it is a good thing, who not boost it along C.G.E. had a good crowd last Saturday, the fans did splendidly for the Maple Leafs and Mackeys on the holiday, and will, no doubt give the Junior champions of Ontario a bumper attendance next Saturday at Riverside Park.

A LEAGUE MEETING

Playing Dates Fixed for the Northumberland League.

WARKWORTH, Sept. 3.—At an executive meeting of the Northumberland League held here on Thursday evening the dates for all postponed games were set so that the league could finish on schedule. Every team present felt that a mistake had been made in having a double schedule.

The main item of the meeting was the protest entered by Hastings against the Brighton club on the game played recently between the two teams on the latter's grounds. Brighton won the game 8-7. In the latter part of the game Hastings was at bat and a Hastings player was on second. He undertook to steal third and the Brighton shortstop ran out on the line and tripped him, allowing him to be an easy out. At least this is what Hastings manager, and also Player Lemoir, who was the player in question, stated. Short-stop Solomon of Brighton was present and did not deny the charge, neither did Brighton officials, and consequently there was only one thing left to do.

All the executive know young Solomon and not one of them think that he tripped the Hastings runner intentionally, as he is a popular young player all over the circuit, always conducting himself in a gentlemanly manner. But this could not alter their duty, and on motion of C. Davidson of Campbellford and C. W. Varcoe of Roseneath, the game was ordered replayed on Campbellford grounds on Friday, Sept. 12, each team to have half the proceeds after the expenses were paid.

Brighton had offered to play the game over again before the meeting, but wanted Hastings to go to Brighton again on their own expense, and Hastings wanted $20, on the neutral grounds was agreeable to both.

The dates for the following postponed games were set:

Hastings at Campbellford, Wednesday, July 30, to be played Saturday, Sept. 20.

Roseneath at Campbellford, Wednesday, Aug. 20 to be played Saturday, Sept. 13.

Colborne at Roseneath, Wednesday, Aug. 27, to be played Saturday, Sept. 20.

Those of the executive represented at the meeting were: President Dr. McKee, Vice-President Dr. Armstrong, Second Vice Gordon Lapp, C. W. Varcoe, Roseneath; Chas. Davidson, Campbellford; Harry Belford, Orlande; Wm. Willman, Hastings.

SOCCER NOTES.

On Saturday afternoon at the Oval the Quaker Oats play the G. W. V. A. in a league game. Kick-off at 2 o'clock. Referee, Alex. Mitchell.

Down on King Edward Park on Saturday afternoon at 3.30 prompt the Thistles and Canadian Woollens meet in a league fixture. Referee, Jack Clark.

A great number of local soccer fans witnessed the Corinthians vs. All-Star Ontario game last Saturday.

An old Caledonian player in the person of Bill Calder, who played as centre forward and lately, unfortunately, broke his leg last season in Oshawa, was a visitor in the city during the week-end.

The Executive of the local senior body will have to make arrangements soon for the school boys' competition, the Alex. Kay Trophy.

The NUT CRACKER

BY JOE VILLIAMS

You don't have to be very old to remember when a hole-in-one was considered remarkable enough to get a man's name in every paper in town.

The Prince of Wales put on the gloves the other day for the first time in two years ....Who said he was a dern dude!

Firpo is serving tea to his guests these days. He always asks graciously, "Will you have lemon or finger in yours?"

Maybe Mussolini wouldn't have such a hard time laughing if he could get to see Mike McTigue posing as champion.

Job's reputation for patience was probably earned yet he didn't have to listen to Connie Mack promise a flag winner every spring.

Paddock broke a world's record and none of the A.A.U. officials protested .....Perhaps Mars had something to do with that, too.

A girl in England swam for twenty hours without leaving the water ....We suppose all the sand sheiks had deserted the beach.

If Dazzy Vance isn't careful some inspired young writer with a lot of originality will be calling him a strikeout king.

They say it takes ten years to learn how to play polo and we can believe it, judging from the vapid pans of some of the stars.

Another nice thing about Helen Wills is that she doesn't smile coyly and say, "The California climate did it."

It promises to be an enjoyable football season if grandstand humorists will only lay off wise cracks about "the Hunchback of Notre Dame."

DO YOU KNOW BASEBALL?

BY BILLY EVANS

QUESTIONS

1. Batsman hits ball. It strikes the home plate and is deflected into fair territory, bounding into the pitcher's hands, who retires runner at first. Is it fair or foul —W. H. R.

2. With runners on second and third and two out, batsman doubles to right field. Both runners score. Batsman fails to touch first. Ball is returned there and umpire rules batter out for third out. Do the two runs that crossed the plate on the hit count?—W. H. R.

3. Can the pitcher after he has started any movement that the umpire considers part of his delivery to the batter stiff and throw to some base in an effort to catch a runner?—R. H. W.

ANSWERS

1. It is a fair ball, provided it bounded directly from the plate into fair territory and in no way came into contact with the batsman standing in his box.

2. The runs that crossed the plate on what should have been a two-bagger do not count. No runs can score on a play in which the batsman fails to reach first for the third out. Failure to touch first made such a play.

3. The pitcher after starting his delivery to the batter must continue it. Stopping the delivery and throwing to some other base, must be regarded as a balk by the umpire.

TIT FOR TAT.

Pittsburgh may yet get even with the Giants for the mean trick the latter pulled in 1921. That year the Pirates appeared to have the pennant cinched when New York staged a late season spurt that lifted the team into first place and the flag. This year the Pirates have been manhandling the Giants good and proper.

GAME POSTPONED.

ORLAND, Sept. 3.—The County League fixture game between Roseneath and Orland has been postponed at the request of Roseneath from Labor Day till Saturday, the 6th inst.

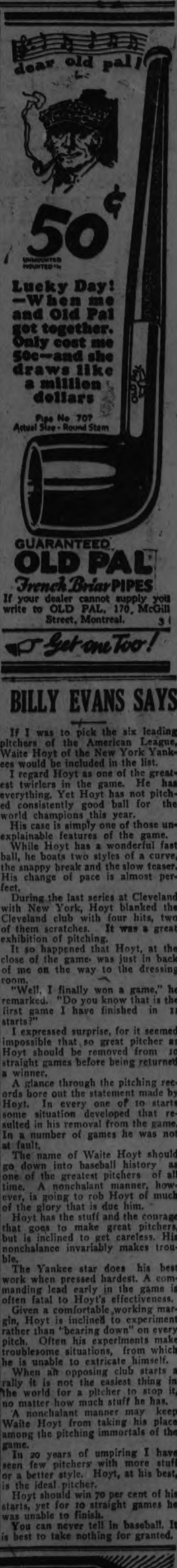

BILLY EVANS SAYS

If I was to pick the six leading pitchers of the American League, Waite Hoyt of the New York Yankees would be included in the list.

I regard Hoyt as one of the greatest twirlers in the game. He has everything. Yet Hoyt has not pitched consistently good ball for the world champions this year.

His case is simply one of those unexplainable features of the game.

While Hoyt has a wonderful fast ball, he boats two styles of a curve, the snappy break and the slow teaser. His change of pace is almost perfect.

During the last series at Cleveland with New York, Hoyt blanked the Cleveland club with four hits, two of them scratches. It was a great exhibition of pitching.

It so happened that Hoyt, at the close of the game was just in back of me on the way to the dressing room.

"Well, I finally won a game," he remarked. "Do you know that is the first game I have finished in 11 starts?"

I expressed surprise, for it seemed impossible that so great pitcher as Hoyt should be removed from 10 straight games before being returned a winner.

A glance through the pitching records bore out the statement made by Hoyt. In every one of 10 starts some situation developed that resulted in his removal from the game. In a number of games he was not at fault.

The name of Waite Hoyt should go down into baseball history as one of the greatest pitchers of all time. A nonchalant manner, however, is going to rob Hoyt of much of the glory that is due him.

Hoyt has the stuff and the courage that goes to make great pitchers, but is inclined to get careless. His nonchalance invariably makes trouble.

The Yankee star does his best work when pressed hardest. A commanding lead early in the game is often fatal to Hoyt's effectiveness.

Given a comfortable working margin, Hoyt is inclined to experiment rather than "bearing down" on every pitch. Often his experiments make troublesome situations, from which he is unable to extricate himself.

When an opposing club starts a rally it is not the easiest thing in the world for a pitcher to stop it, no matter how much stuff he has.

A nonchalant manner may keep Waite Hoyt from taking his place among the pitching immortals of the game.

In 20 years of umpiring I have seen few pitchers with more stuff or a better style. Hoyt, at his best, is the ideal pitcher.

Hoyt should win 70 per cent of his starts, yet for 10 straight games he was unable to finish.

You can never tell in baseball. It is best to take nothing for granted.

Make it a Point to Say
O'Keefe's
DRY GINGER ALE
Unequalled for flavour and zest
SOLD EVERYWHERE

J. M. BROOKS & CO
Distributor for Peterboro.

Showing To-day Thurs.

POLA NEGRI in 'LILY OF THE DUST'

POLA NEGRI is at her fiery best in this drama of a girl's struggle for happiness against heavy odds, and among all kinds of men. The woman's side of an everyday story—frank, heart-winning, unforgettable.

Matinee Daily

Examination Results

Middle School—Form IV.

1 Equals first-class honors, 75 to 100 per cent.; 2, second-class honors, 66 to 74 per cent.; 3, third-class honors, 60 to 65 per cent.; C, credit, 50 to 59 per cent.

Lit. stands for English Literature; A. His., Ancient History; Alg. Algebra; Phys., Physics; Lat. A., Latin Authors; Fr. C., French Composition.

Fred. Allan—Lit. 1; A. Hist. C; Alg. C; Phys. 2; Lat. A. 3; Fr. C. C.

Lexa Allison—Lit. C; Alg. 2; Phys. C; Fr. C. 2.

Jack Baird—Lit. 3; Phys C; Lat. A. 2; Fr. C. C.

Kathleen Benson—Lit. 1; Hist. 2; Alg. 1; Phys. 1; Lat. A. 1; Fr. C. 2.

Morgan Brown—Lit. C; Hist. C; Alg. C; Phys. 3; Lat. A. C; Fr. C. 3.

Jean Bryce—Lit. 1; Hist. C; Alg. 2; Phys. C; Lat. A. C; Fr. C. 2.

Isobel Connolly—Lit. 3; Hist. C; Alg. 2; Phys. 2; Fr. C. 2.

Ethel Cooper—Lit. 2; Hist. C; Alg. 1; Phys. 2; Lat. A. C; Fr. C. 2.

William Copp—Lat. A. C.

Bruce Copping—Lat. A. C.

Musa Cox—Lit. 3; Hist. C; Lat. A. 2; Fr. C. 1; Fr. A. 1; Eng. Comp. 1.

George Cunningham—Lit. 2; Hist. C; Alg. 2; Phys. 1; Lat. A. 2; Fr. C. 3.

Benjamin Dalton—Lit. 1; Hist. 3; Alg. 1; Phys. 2; Lat. 1; Fr. C. 2.

Gwen. Dobbin—Lit. 2; Hist. C; Phys. C; Fr. C. 3; Eng. Comp. C.

Harry Ebbs—Lit. 1; Hist. C; Alg. 1; Phys. 1; Lat. A. 2; Fr. C. 3.

Frances Gillespie—Lit. 2; Hist. C; Alg. C; Phys. 1; Eng. Comp. C; Br. Hist. C.

Kenneth Goheen—Lit. 1; Alg. 3; Phys. C; Lat. A. C; Fr. C. 3.

Stella Huston—A. Hist. C; Alg. 1.

Muriel Jeffries—Lit. 1; Hist. 2; Alg. 2; Phys. 2.

Edwin Johnston—Lit. C; Hist. C; Alg. 3; Phys. 3; Lat. A. C; Fr. C. C.

Lottie Leggett—Lit. C; Phys. C; Lat. C. C; Fr. C. 3.

Bert Lindley — Lit. 3; Hist. C; Alg. C; Phys. 2; Lat. A. 3; Fr. C. C.

Ross Lord—Lit. 1; Hist. 1; Alg. 2; Phys. 1; Lat. A. 1; Fr. C. 1.

Ida McBride—Lit. 1; Hist. C; Alg 2; Lat. A. 2; Fr. C. 2; Ger. A. C; Ger. Comp. C.

Grant Miller—Lit. C; Phys. 2; Lat. A. 2; Fr. C. 3.

Aileen Morgan—Lit. 2; Hist. C; Alg. 1; Phys. 3; Lat. A. 2; Fr. C. 1.

Allan Neal—Lit. 1; Hist. C; Alg. 2; Phys. 2; Lat. A. 2; Lat. Comp. C; Fr. C. C.

Ted Outram—Lit. 1; Hist. 3; Alg. 2; Phys. C.; Lat. A. 2; Fr. C. C.

Forrester Parsons—Lit. 1; Hist. 3; Alg. 2; Phys. 1; Lat. A. 2; Fr. C. 3.

Ethel Robson—Lit. 1; Hist. 2; Alg. C; Phys. 2; Lat. A. 1; Fr. C. 1.

Bertha Sanders—Lit. 2; Hist. C; Alg. 2; Phys. 2; Fr. C. 2.

Jean Scott—Lit. 1; Hist. C; Alg. 1; Phys. C; Lat. A. 2; Fr. C. 2.

Helen Storey—Lit. C; Alg. 3; Phys. C; Lat. A. C; Fr. C. 2.

Ferne Telford—Lit. 2; Hist. C; Alg. 3; Phys. 1; Lat. A. C; Fr. C. C.

Sheila Thomson—Lit. 3; Hist. C; Alg. C; Lat. A. 2; Fr. C. 1; Ger. A. 3; Ger. Comp. 3.

Louise White—Lit. C; Alg. 3; Phys. 2; Lat. A. 2; Fr. C. 3; Eng. Comp. 2.

Grace Wilson—A. Hist. C.

John Wilson—Lit. 1; Br. Hist. C; A. Hist. C; Alg. 3; Phys. 1; Lat. A. 3; Fr. C. C.

Alvin Yelland—Lit. 3; Hist. C; Alg. 2; Phys. 3; Lat. A. 3; Fr. C. C.

William Yelland—Lit. 1; Hist. 3; Alg. 1; Phys. 1; Lat. A. 1; Fr. C. 1; Ger. A. C; Ger. Comp. C.

Howard Young—Lat. A. C.

Douglas Widdess—Lit. 2; Hist. C; Alg. 3; Phys. 1; Lat. A. 3; Fr. C. C.

Cecil Cragg—Alg. C; Geom. 2.

Bertram Cragg — A. Hist. C; Lat. A. 2.

William Breyfogle—Greek Authors 1; Greek Comp. 1.

Isabel Nelson—Lit. 2.

Evelyn Rose—Alg. 2; A. Hist. C. Geom. c, Chem. c, Lat. Comp. c, Fr. Auth. 2.

Form IIIB.

Jack Amys, Comp. c, Br. Hist. 2, Geom. 2. Chem. c, Lat. Comp. 3, Fr. Authors 2

Harold Baker, Comp. c, Br. Hist. c Geom. c, Chem, c, Fr. Auth. c.

Alden Bookhout, Br. Hist. c, Geom. c, Chem. c, Fr. Auth. c.

Howard Cole, Comp. c, Geom. 3, Chem. c, Fr. Auth. c.

Harold Coulthard, Comp. 1, Br. Hist. 3, Geom. c, Fr. Auth. c.

Lance Greenwood, Geom. 2, Chem. c.

Donald Hagerman, Comp. c, Br. Hist. c, Chem. c.

Stewart Hagerman, Comp. 2, Chem c, Fr. Auth. c.

George Huffman, Br. Hist. c, Geom 3, Chem. c, Fr. Auth. c.

Stanley Hunter, Br. Hist. c, Geom. c, Chem. c.

Clarence Jackson, Comp. 1, Br. Hist. 2, Geom. c, Chem. c, Lat. Comp 2, Fr. Authors. 1.

Lawrence Killaly, Comp. 1, Br. Hist c, Geom. 3, Chem. c, Lat. Comp. c, Fr. Auth. 3.

Morgan Lewis, Comp. 3, Br. Hist. 2, Geom. 2, Chem. c, Lat. Comp. 2, Fr. Auth. 3.

Warde McDonald, Comp. 1, Chem. c, Lat. Comp. c, Fr. Auth. 3.

Harry McFadden, Comp. 2, Br. Hist 1, Geom. c, Chem. 1, Lat. Comp. 1, Fr. Auth. 2.

Winton Merrell, Br. Hist. 2, Geom c, Chem. c. Lat. Comp. c.

Milton Mesley, Comp. 2, Fr. Auth. c.

Boyd Craw, Comp. c, Br. Hist. c. Melville Fusee, Chem. c, Lat. Comp 3, Fr. Aut. 1.

Reginald Walton, Comp. c, Br. Hist 2, Geom. 3, Lat. Comp. 3, Fr. Auth. 2.

Howard Pammett, Comp. 1, Br. Hist. 2, Fr. Auth. 2.

Bert Perrin, Br. Hist. c, Chem. c

William Rome, Comp. 3, Br. Hist. c, Geom. 3, Chem. c, Lat. Comp. c, Fr. Auth. 2.

Alvah Rooke, Comp. c, Br. Hst. 3, Geom. 1, Chem. c, Fr. Auth. 3.

Russell Rosborough, Comp. 3, Br. Hist. 1, Geom. c, Chem. 2, Lat. Comp. 2, Fr. Authors 2.

Walter Rye, Br. Hist. c, Lat. Comp. c,

Adam Sands, Comp. c, Br. Hist. 3, Geom. 1, Chem. 1, Lat. Comp. 2, Fr. Auth 3.

Robert Sturgeon, Comp. 3, Br. Hist c, Fr. Auth. 2.

Walter Sutton, Comp. 2, Br. Hist. 3, Geom. c, Fr. Auth. 2.

Fred Trebilcock, Comp. 2, Lat. Comp. c, Fr. Auth. c.

Clarence Watt, Br. Hist. 3, Geom. 1, Chem. c, Lat. Comp. c, Fr. Auth. 2.

Harley Weir, Comp. c.

Harry Westbrook, Comp. 1, Br. Hist. 3, Fr. Ath. 3.

James Wilson, Comp. c, Br. Hist. c, Geom 2, Chem. c, Lat. Comp. c. Fr. Auth. 3.

Upper School

Robert Fowler is to be congratulated on the excellent results he obtained at the recent Departmental Examinations. In the Honor Matriculation Examination he obtained First Class Hoours in the following:

English Composition.
English Literature.
Algebra.
Geometry.
Trigonometry.
Physics.
Latin Authors.
Latin Composition.
French Authors.
French Composition.

FOR UNEMPLOYMENT.

Pros and Cons of the Situation Discussed at Conference.

OTTAWA, Sept. 3.—(Canadian Press.)—Hopeful of preventing unemployment in Canada during the coming winter, through "regularization of industrial employment," Hon. James Murdock, Minister of Labor, this morning convened a gathering of representatives of political and municipal governments of capital and labor to discuss the problem of unemployment.

Mr. Murdock stated that undertakings by the government in the way of Federal public works were entirely dependent on the appropriations voted by parliament. He said the Minister of Public Works would make a statement in this connection. He pointed out that those invited to the conference had been requested to inform themselves of prospective employment possibilities in their districts during the coming winter and steps which might best be taken to guard against unemployment and distress.

Statements made at the meeting indicate the likelihood of a sharp division over the question of responsibility. The Dominion Government has in the past taken the ground that responsibility for unemployment relief lies primarily with the municipalities concerned.

To-day, one after another, municipal representatives stated that they considered the primary responsibility lay with the Dominion Government.

Tom Moore, president of the Trades and Labour Congress, had a four-fold plan. He would have Federal, Provincial, and municipal authorities continue their public works with full completement during the winter months. Federal and Provincial public works for which provision was made in recent Legislative sessions, should be undertaken at once and continued during the winter. He thought a National Committee should be appointed to determine where the work might be initiated and to arrange for financing and in conclusion stated that the eight-hour day and the prevailing rates of wages should apply on such work.

FRYING FISH.

Before putting fish into the frying pan put a small breadcrust into the grease. When it becomes a golden brown you will know the grease is at just the right temperature for the fish. Leave the crust in the pan and it will prevent the fat from sputtering.

CHINA PAINTING

Mrs. Langley McCarthy Teaches Biscoffs' New and Beautiful Work in CHINA PAINTING

GIVE APPROACH TO GARAGES ON A STREET LINE

Debate Waxes Hot in Council—Some Would Prohibit Erection.

DISCUSS PAVING.

Contractor Must Pay $20 a Day For Hire of City Road Roller.

Last night's regular meeting of the City Council was featured by a sharp debate on the advisability of giving L. Webster, Rubidge street, approaches to four garages he has erected on his property, and it was decided to allow these to be put in. Alderman Phelan spoke strongly against the permitting of such buildings on the street line, saying they depreciate the value of property in the neighborhood.

Alderman McIntyre claimed that the applicant had been told to go ahead with his garages on the location where they now stand, and should not be penalized for carrying out the City Engineer's instructions.

Alderman Maher: "Why doesn't three apartments, so what does he want with four garages?"

Alderman Phelan: "Four hen houses they look like. You'll have them stuck all over the town and then you'll change it."

Alderman Mather: "Why doesn't he take one down and move the others back? There's more than cars in them. I've seen furniture there and next thing you'll have an auction room. The people across the road put their garages behind the houses."

Alderman Phelan said he could get a petition signed by all citizens along the street.

Alderman Fife: "A petition would not affect the situation one bit. We have no authority as aldermen to say we want the garages put in a certain place."

Alderman Morrison: "I think we are wasting a lot of valuable time. I feel a man can build what he likes and we should give him an approach."

When the motion to grant four approaches carried, Alderman Phelan called for yeas and nays. "I want the people to know those who turn a somersault every time a question of this kind comes up," he said. The vote on allowing the four approaches was: Yea— Turner, Fife, McIntyre, Crowe, Morrison and Mayor Turner. Nay—Phelan, Jones, Stocker and Maher.

Rubidge Street Paving.

In a discussion on the proposed paving of Rubidge street, Alderman McIntyre advocated saving to the Council the right to pave with bithulithic even if the majority of the residents want concrete.

Alderman Maher said concessions have been made to citizens desiring bithulithic and should be extended to those preferring concrete.

Alderman Crowe moved that no more paving be done this year and was supported by Aldermen Stocker, Turner and McIntyre. He was defeated when Aldermen Phelan, Fife, Jones, Morrison and Maher voted contrary.

Reports.

Alderman Crowe presented his report of the convention in Windsor at which he represented the city; Alderman Stocker reported on his visit to Buffalo with Alderman McIntyre as city representatives, and W. H. Henry presented his report on the Municipal Board gathering where, with City Clerk Armstrong, he represented the city.

Wants Coal.

Alderman Fife urged the timeliness of arranging for coal for the city building and suggested that soft coal might be advantageously used instead of hard. He was authorized to procure prices.

Alderman Maher suggested substitution of oil burners, but Alderman Turner said so saving is effected, although oil is more convenient.

Weed Cutting.

Alderman Crowe remarked that weeds on city waste places are ripe and seeding and Mayor Turner said he could confer with the police department.

Alderman Myers' Illness.

A motion of sympathy with Alderman Meyers was passed, expressing hope that he be soon recovered from his illness.

It was reported that he is improving slowly and to avoid his automatic suspension, according to the regulations, on missing three meetings, he was granted two months' leave of absence.

Rate For Road Roller.

In discussing the payment to be made to the city for use of its steam roller, Alderman Stocker moved that $20 a day be charged John Carroll, and Alderman Fife proposed that the rate be the same as last year, $13.50. Alderman Stocker contended that Mr. Carroll heard the discussion when a price of $25 was mentioned, and Alderman Fife replied that Mr. Carroll was precluded from speaking in the Council meeting when the matter was under discussion.

Alderman Maher: "A rate per day should have been set for all machinery. This way you appear to be trying to get all you can out of the man.

After further discussion a price of $20 was set.

General Business.

A by-law for construction of sidewalks in the city was passed in its three readings.

City Engineer R. H. Parsons reported that permits were issued during August for 3 dwellings, 4 garages and 19 miscellaneous buildings and and repairs.

Petitions.

Petitions were received for the construction of sewers on the north side of Lansdowne street, from Lock to Sherbourne and for permission to connect houses on the south side of Lansdowne street.

Thanked Council.

A letter from G. N. Gordon,, K.C., M.P., read as follows:

"I wish you would kindly express to His Worship Mayor Turner and the Council my appreciation of their kind offices on the occasion of the visit of the Prime Minister of Canada to Peterborough.

"The Prime Minister desired me to say to the Mayor and Council that he appreciated very much indeed the well chosen, kindly and hearty welcoming words of Mayor Turner at the reception to the Prime Minister on Thursday last."

Mr. Gordon mentions the book of views presented by Alderman Joseph Crowe, Chairman of the Reception committee as being greatly appreciated by the Premier and concludes: "For myself, I wish to thank the Mayor and Council for their kind and courteous treatment accorded me, and you may be assured that there will be no occasion upon which I will forget the interest of this splendid and progressive city."

Approved Sewers.

The Provincial Board of Health forwarded approval of sewers on King, Donegal, Hazlett, Oxford, Ross and Sophia streets, at a cost of $6,984.25.

Dumping Ground.

A resolution of the Board of Health, "That the City Council be requested to arrange for dumping grounds for the city," was presented and referred to the Property committee.

Action For Damages.

J. F. Strickland advised the Council that he is instructed to proceed against the city for injuries sustained by Mrs. Isabella Gardiner of 370 Hunter street. Mrs. Gardiner, it is said, caught her foot on a piece of broken sidewalk at 390 Park street north and sustained injuries in the fall.

Licenses.

Applications for billiard table licenses were received from F. B. Patterson and Louis Yeotes, and for eating houses from Mrs. J. Fowler and E. M. Austin.

No Fire Loss.

Fire Chief George Gimblett reported that there was no loss by fire during the month of August, this constituting a record for Peterborough. There were eleven alarms. The pulmotor was used for 25 minutes on one occasion.

There were present last night, Mayor J. J. Turner, Aldermen Nagle Phelan, R. N. Jones, E. M. Turner, J. O. Fife, W. Stocker, M. McIntyre,, J. Crowe, R. Morrison and M. J. Maher.

WORLD FLIERS READY.

Final Lap In Round the World Flight Nearing Completion.

HAWKESBAY, Nfld., Sept. 3.—(Canadian Press). — American around the world fliers, now within two days' easy flying time of their home country, will jump from Hawkesbay to Pictou Harbor, Nova Scotia, to-day, preparatory for their final dash to Boston. The airmen flew yesterday from Ice Tickle Harbor, Labrador, to this port, swooping down across Labrador and Newfoundland through fogs and head winds. They tuned up their machines and refueled last night, and were in readiness for the get-away to-day as soon as weather conditions were reported favorable.

Both Lieutenants Lowell Smith and Erik Nelson, the only two of the four original airmen who have made the continuous flight, were anxious to get to Pictou Harbor today to greet their comrade, Lieut. Leigh Wade, who will rejoin the flight there and continue with it back to Santa Monica, from which the world girdling efforts started last March. Wade lost his plane on the flight from the Orkney Islands to Iceland, but has received a new machine at Pictou.

Yesterday's flight was without incident, except over the Belle Isle Straits and along the coast of Newfoundland, where the airmen encountered fogs, rain and a strong head wind. They drove through, however, and were given a greeting as they alighted on the bay here.

NO ALBERTA FUEL.

Coal Strike and High Freight Rate Two of the Causes.

TORONTO, Sept. 3.— (Canadian Press,)—Ontario has given up hope of getting any Alberta fuel this year. What with coal strikes at the fields, Sir Henry Thornton's refusal to reinsttae the special 7 dollar per ton rate, and the Federal government's failure to pass regulations governing the expenditure of $200,000 voted to assist in covering losses on freight in shipping Alberta fuel to Ontario, Premier Ferguson admitted yesterday that the chances of Ontarions burning western coal this winter did not now appear bright.

"But the Ontario government is ready and anxious to meet anybody half way in the matter of freight cost experiment proposed even yet," he said.

"What we want to do is to keep Canadian money in Canada and our idea was to settle for all time the controversy over the exact cost of hauling coal eastward, and on that finding formulate a basis for future business."

READ THE WANT ADS.

THEATRES

AT THE ROYAL.

CIRCUS AT ROYAL TO-MORROW

Many Circus Performers in New Walton Film at the Rialto.

A circus is essentially a children's playground.

True, a big circus affords entertainment for every class and every age, but if it weren't for the youngsters, nine out of ten circuses would fall flat. It is the children who arouse the enthusiasm, who enveigle peanut money for the monkeys from fond parents and coax the dads and mammas to the Big Tops.

To help create the circus atmosphere in "Sawdust," the Universal attraction starring Gladys Walton, which is showing at the Royal to-morrow, several old-time clowns, acrobats and trick performers were employed as "atmospheric players in the picture.

Eddie Gamble, widely known as a "children's clown," and a veteran of big-time circuses, big-time vaudeville, one-ring circuses and burlesque shows, has such a part in the picture.

Gamble began his career many years ago as a trouper in a small one-ring circus. The circus toured America by wagon-train. Gamble did a "Punch and Judy" act. He liked children and played up to them. From the one-ring circus he graduated to the big-time circuit and spent several seasons with the big show, doing his act in vaudeville between seasons. He has appeared in nearly every small town and big city in America and Canada, and has made one tour of the world with a circus troupe.

In the "Sawdust" troupe are Paul and Edith Rondas, known in circus and vaudeville circles as the Rondas Duo. They put on a whirlwind cycling act. Paul plays an accordion as he gallops over the stage on a lone bicycle wheel and his wife plays the saxaphone while she is likewise guiding a single wheel over the boards.

The play was adapted to the screen from a magazine story by Courtney Riley Cooper. Jack Conway directed the picture.

AUTO CRASHES INTO TREE AFTER PARTY

One lesson which "For Sale," the picture at the Royal to-night teaches, is that gasoline and whisky will not mix. Those who are wont to look at the wine while it is red and then expect to turn the highway into an automobile speedway may wake up suddenly finding themselves bidding good morning to St. Peter. Driving while under the influence of liquor also often carries with it a vacation in a whitewashed cell.

The danger which reckless driving carries is graphically shown in a situation in this gripping photoplay of American society life, where one of the characters, a part played by Jack Patrick, meets his death in a thrilling automobile crash.

The accident, due to the recklessness of the intoxicated driver, is one of the many dramatic high-lights of this absorbing story. An expensive high-powered machine was run into a tree and completely wrecked by the producers in order to get camera realism.

"For Sale" features a coterie of filmdom's greatest players, including Claire Windsor, Adolphe Menjou, Rob Hilis, Tully Marshall, Vera Reynolds, Frank Elliott and Christine Mayo.

AT THE CAPITOL.

POLA'S NEW PICTURE DUE AT THE CAPITOL THEATRE

Pola Negri's new Paramount starring picture, "Lily of the Dust," is a production with an ending which will surprise even the keenest students of drama because it is so totally unexpected. Produced by Dimitri Buchowetzki, "Lily of the Dust," due at the Capitol on Wednesday and Thursday, presents Ben Lyon, Noah Beery and Raymond Griffith at the head of the supporting cast.

The story was adapted by Paul Bern from the novel by Hermann Sudermann and stage play by Edward Sheldon, "The Song of Songs."

The role which Pola Negri portrays, is one of a beautiful girl raised in a small garrison town among surroundings of the utmost poverty. She is given a place in a lending library where she comes in contact with the officers of the garrison. Among these is Robert Prell with whom she falls in love.

Unfortunately for the lovers, Colonel Mertzbach covets Lily and goes so far as to propose marriage. His dominant personality sweeps everything ahead of him, and Lily becomes the Countess Mertzbach.

Prell follows the pair on their honeymoon, seeking an opportunity for a secret meeting with Lily. He enters her room when he thinks she is alone and is discovered with Lily in his arms by the Colonel. A divorce follows and Prell, wounded in a duel, resigns in disgrace from the army.

Thrown upon her own resources and branded as a faithless woman, Lily finds herself in a worse state than before her marriage. Being young and desirous of enjoying life, she accepts the attention of Richard Dehnecke, a wealthy manufacturer, who places here in a handsome suite of rooms and introduces her to the fast life of Berlin's gayest circles.

She grieves for Prell but believes he will never return. One day, when Dehnecke has presented her with a magnificent rope of pearls, she looks past him to the doorway where she sees Prell, pale from his wound. Overcome with shame at being discovered, she begs his forgiveness. After a terrible struggle, he consents to forget the past if she will immediately leave Dehnecke's rooms.

Too poor to support her, Prell is dependent upon a wealthy uncle who comes to the city to see what type of woman his nephew wishes to marry. The uncle is a man who has known every type of woman. Lily, fearful for her future, prepares to match her wits against those of the astute old man. By a strange turn of chance, the room where the three people dine is one which has witnessed some of Lily's wildest escapades while with Dehnecke.

She loved Dehnecke, and she is still in love with Prell. The power of suggestion is very strong and, influenced by the wine she drinks, she becomes merely the plaything of destiny.

The final scenes of the picture are crammed with drama of unusual power. Denecke or Prell is the question in the minds of the audience.

Noah Beery as 'Mertzbach,' Ben Lyon as 'Prell' and Raymond Griffith as 'Dehnecke' are superbly cast in support of Miss Negri.

The Circus Is Coming

ROYAL

Thursday - Friday - Saturday

Clowns, Acrobats Living Skeleton The Fat Woman

All The Lure of the Big Tops

Gladys Walton in "Sawdust"

Bring the Kiddies Sat. Matinee Free Prizes

Last Time To-Night — Earl Hudson's story of High Life in Modern Society "FOR SALE"

The Royal Has THE Pictures

IS GETTING BETTER.

Bride of Prince Erik is Reported Out of Danger.

LOS ANGELES, Cal., Sept. 3.—(Canadian Press). — The bride of Prince Erik of Denmark, formerly Miss Frances Lois Booth, of Ottawa, was reported resting easy and out of danger last night by her physicians in a local hospital, following treatment from blood poisoning, growing out of a tooth extraction. She was removed from her Arcadia home two days ago.

A minor operation was performed yesterday afternoon, when surgeons removed pus from the poisoned area.

Before beginning to sweep or clean your kitchen, be sure to see that no food is left uncovered in the room.

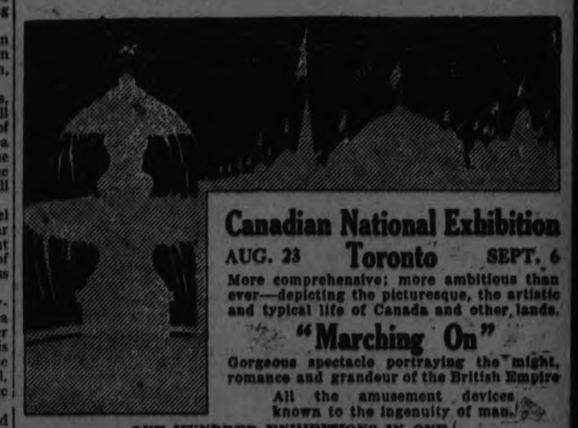

Canadian National Exhibition

AUG. 23 Toronto SEPT. 6

More comprehensive; more ambitious than ever—depicting the picturesque, the artistic and typical life of Canada and other lands.

"Marching On"

Gorgeous spectacle portraying the might, romance and grandeur of the British Empire

All the amusement devices known to the ingenuity of man.

ONE HUNDRED EXHIBITIONS IN ONE.

Consult your Agent for Reduced Railroad Rates.

ROBERT MILLER, President. JOHN G. KENT, Managing Director.

Pola Negri and Noah Berry in "Lily of The Dust", at the Capitol, to-day and Thursday.

ROBT. FAIR & CO. LTD.

Announcement

from Our

Millinery Department

Our Milliners have returned from their Fall study of the new styles, and buying trip on the wholesale market, and we are now ready with our complete staff, to execute our patrons' orders for

THE VERY LATEST MODELS IN LADIES' AND MISSES' HATS!

Our stock of materials is also up-to-the-minute.

ROBT. FAIR & CO. LTD.

EXPOUND NEW THEORY.

Astronomers Now Say Mars Is Not Inhabited.

LICK OBSERVATORY, Mount Hamilton, Calif., Sept. 3.—(Canadian Press).—A score or more of astronomers who have been manning giant telescopes here since Mars has been opposition have concluded the planet is not inhabited. The supposed "Canals" which long have been the chief basis of scientific belief that Mars boasted animal and probably human life much like our own they say are too wide to be man made affairs, fully one hundred miles across. Also they are declared to be too winding in their courses to be the result of any martian engineering project.

Observations and photographs virtually have established that Mars has clouds and atmosphere conditions similar to our own, and also rivers, and mountains, land and sea. The presence of water in the supposed canals is believed to be proved by the fact that vapors similar to our own fogs arise from them every morning, when the sun first strikes them.

PETERBORO DOGS WIN.

Success of Peterboro Dogs at the Canadian National Exhibition Dog Show, held from Sept. 1 to 4, 1924.

Local dog fanciers will no doubt be pleased to know of the success met with by two local dogs, at the Toronto show on Labor Day.. "Barney Google," reg. No. 36960, bred by W. J. Welch, Lift Lock Kennels, sire Tormentor, W. Dam, Lift Lock Queen, owned by W. J. Welch, and G. Eggerdon, had a perfect day, winning all his classes, and finished up by capturing first in the winners class, thereby gaining four points towards a championship (championship is 10 points).

In the winner class, "Barney Google" beat such noted dogs as Champion Prince Conde, and Champion Our Sammy, owned by Mrs. E. J. Graves of the Fascination Kennels, Detroit. This lady is considered one of the outstanding owners and breeders in the U.S.A.

This dog is one year old, and its first showing in senior company, so the success is a boost for Peterboro, as it will help to put our city on the map as a good dog town.

Another dog, "Buffalo Bud," reg. No. 40802, bred by F. P. Petes, Buffalo, Sire, the Stroller, Dam, "Oh Min. II," also had some success, winning one first, and two third prizes. This dog was imported by the owners from F. P. Petes, Buffalo, age 13 months.

Classes won by "Barney Google."

No. 170—Canadian bred dogs, 8 entries.

No. 172—Limit, dogs under 15 lbs, 5 entries.

No. 173—Open, dogs, under 15 lbs., 8 entries.

In this class there was hot competition.

No. 180—Junior, dogs under 15 lbs., 8 entries.

Winners' Class—Senior Entries.

Classes won by "Buffalo Bud."

No. 177—Novice, dogs, 20 lbs, and under 25 lbs., 3 entries; first prize.

No. 178—Limit, dogs 20 lbs. and under 25 lbs., 5 entries, third prize.

No. 149—Open, dogs, 20 lbs and under 25 lbs, 7 entries, third prize.

Mrs. A. G. Knott handled the dogs in the judging ring.

Tomatoes Will Keep

No chance of your canned tomatoes spoiling when you use

PARKE'S PRESERVINE

A sure preservative, harmless to use; keeps other vegetables and canned fruit as well.

25c. package.

BOND'S Drug Store

Cor. George and Hunter Streets

UNCLAIMED MAIL AT POST OFFICE

Mrs. R. Burns.
Miss Ethel Barrie.
J. T. Bailey 271 Murray Street.
Gladys Childs, R. R. No. 2.
Miss Ina Cornell, 223 George St.
Miss Mazie Collins, 385 McoDonnel.
Mr. E. A. Clamp.
Mr. Cannington.
Gertrude Doupe.
Miss Dorothy Davidson.
Miss E. Dix, 176 McDonnel St.
C. F. Dale.
Mrs. Blanche Gilman
Mrs. Robert Heith.
Leonard Kennedy.
Russell McMillan, 299 McDonnel.
Miss Ella McKeener, ?, R. 4.
William McCormick, 100 Louis St.
J. H. Martin, R. R. No. 5.
Mrs. V. Melbourne, Brownton.
F Mix, 110 Wellington St.
Nasso Micholino, 283½ George St.
Frances Morrow.
Mr. Vincent O'Connell.
Mr. W. R. Palmer, 272 Water St.
Mr. E. Pervis, 467 Wolen Street.
Mr. G. H. Robinson, Brownton.
Margory Reed.
Mr. Albert Smith, 139 Stewart St.
Mr. H. Taylor (forwarded from Lindsay.)
Mr. Chas. E. Talmage, care of a Peterboro Hospital.
Mrs. A. C. Thomson, R. R. No. 3.
Mr. C. Wahl

HAD NOTHING TO SAY.

Hon. Arthur Meighen Mum on Quebec By-elections.

MONCTON, Sept. 3.—(Canadian Press).—Hon. Arthur Meighen, who passed through Moncton last evening, en route from Halifax to Newcastle, accompanied by Mrs. Meighen, declined to make any comment when informed of the results of the by-elections in St. Antoine and Rimouski.

HUDSON BAY LINE.

Resources of North Country Sufficient To Justify Railway.

PAS, Man., Sept. 3.—(Canadian Press).—Resources and industries of the north country are alone sufficient to justify early completion of the Hudson Bay railway, Hon. W. R. Motherwell, Minister of Agriculture, declared here at an open air meeting Monday.

OUTWITTED CROWD.

Prince Did Not Turn Up at the Drag Hunt.

SYOSSET, N.Y., September 3 (Canadian Press). — The Prince of Wales is successfully avoiding publicity. It was demonstrated to-day that the heir to the British throne successfully outwitted the crowd of reporters, and that he is realising his desire for freedom.

It had been announced that the Prince would take part in the drag hunt at Meadow Brook Club early this morning, and so closely was the secret of his whereabouts guarded that it was taken for granted that he had done so.

Early this afternoon it was ascertained for the second time that the Prince had arrived home at dawn. He had spent the night at the home of Vincent Astor, where a late supper had been given in his honour.

After seven hours' repose he arose this afternoon and went to the Polo Grounds to see his ponies, three of which went slightly lame during the game.

DIED

ARMSTRONG—The death occurred at St. Joseph's Hospital, Peterboro on Monday, Sept. 1 at 6 a.m. of the infant son of Mr. and Mrs. W. J. Armstrong of Keene, at the age of 2 months, 6 days.

Burial took place from Mr. and Mrs. J. F. Degen at 90 Gladstone avenue. Interment at Little Lake Cemetery.

LOCALS

DR. T. P. McCULLOUGH.

Eye, Ear, Nose and Throat Specialist, 166 Brock St., Phone 36W. dtf

RESUMES PRACTICE.

Dr. G. Raymore Scott has returned to the city, and has resumed his practice. 1d-54-3253

SINGING.

Mrs. Dorothy Allan Park, teacher of singing. Studio, Conservatory of Music. For particulars 'phone 355 or 395w. 9d-60-3209

E. ISOBEL McKEE.

Teacher of Piano and Theory. Studio at J. M. Greene Music Store, 'phone 595 or 504J. 2d-54-3230.

NOTICE.

Miss M. Wood, teacher of Piano, will resume classes, commencing Sept. 3rd. For particulars 'phone 1572W. 2d55 3238

FASHIONABLE.

Chinese and Japanese embroideries are more fashionable now than the peasant designs that have had such a vogue.

NOTICE.

Miss Florence Saunders, teacher of Piano, will resume classes, commencing Sept. 3rd. For particulars, 'Phone 932J. 4d-57-3251

NOTICE

MISS O. BENTLEY, Teacher of Piano. Special attention given to beginners. Terms moderate. 378 Stewart street or 'Phone 1339W. 3d 54 5350

VIOLIN.

Miss Edwina Palmer, violin soloist and teacher. Late of London, England. Studio, Conservatory of Music. Phone 355. 6d59 3247

MISS LOUISE COUGHLIN

Re-opens her piano class, Wednesday, Sept. 3 at her studio, 165 Princess street, 'Phone 1618J. 1d 54 5407

NOTICE.

Mr. R. J. Devey has resumed teaching, Piano, Vocal and Theory. Address 285 Park. Pohne 1323W. 8d61 3248

BACK FROM ITALY.

Mr. M. Veneranda, of the Model Shoe Store, Simcoe Street, and family, have returned home after a four months' very pleasant visit to Italy and France.

NOTICE TO CONTRACTORS.

Tenders will be received up to Saturday, Sept. 6th, for putting in a new front to Louis Yeotes' tore, George street. Apply at the store for plans and specifications. 2d 54 3244

NOTICE.

The tailoring business of V. Godfrey, 416 Water street, has been taken over by D. A. Bain. See us about your cleaning and pressing. .d54 3235

BESSIE ELCOME, A.T.C.M.,

Late of the Faculty of the Toronto Conservatory of Music, teacher of Piano Playing and Theory, Sight Singing. Studios: Conservatory of Music and 692 Harvey street north. 'Phone 103W.

CLASSES RESUMED

Miss Margaret McCabe has resumed her classes in piano and vocal. Pupils desiring same hours please report at once. 'Phone 1826W. 3d 58 5408

W. O. W.

Ice Cream Social to be held on the lawn of Mrs. C. Cook, on the corner of Lock and Romaine Streets, on Friday evening, September 5th. Everyone welcome. Band in attendance. 2d-56-3264

W. McKEE BINGHAM, TENOR,

Vocal teacher of International reputation, will accept a limited number of pupils at his studio, 543 Water street. Studios formerly in New York, Philadelphia, Pittsburgh and Toronto. 5 years in Peterborough. 'Phone 20J. 5d-57-3232.

DO YOU NEED AN ACCOUNTANT?

If you want your books audited or your book-keeping system; if you want your income tax return prepared for this or other years, or want some dispute adjusted. H. K. Middleton. Phone 911. dtf

CLASSES RESUMED.

Frederic G. Mann, A. Mus., organist of St. John's Church, will resume teaching of piano, singing theory, including the higher branches, and organ on Tuesday, Sept. 2nd. Pupils prepared for examinations, church or concert. Phone 1355j. Studio, 186 Dublin street. 12d-63-3205

VIOLIN CLASSES.

Mrs. Foster, 585 Patterson street, is resuming her classes the week of Sept. 2nd, and has arranged for an uptown studio, as well as the above address. She would be glad if all pupils would communicate with her as soon as possible. 'Phone 1763J. 2454 5352

PUBLIC STENOGRAPHY.

We are better equipped than ever before for doing expert work in this line. Bring us your letters, statements, circulars, etc., and have them typewritten in a business-like manner. Our work is right, and our prices reasonable. We are here to serve you.

TYPEWRITER SERVICE AND SUPPLY COMPANY.

Phone 229W 322½ George Street.

ADVANCE GUARD HERE.

The Moderation League of Ontario has opened a Peterborough branch on George Street, north of Brock Street. So far the only business being done is the revision of the voters' list in preparation for the plebiscite on the O.T.A. to take place in October. Persons not sure whether their names are on the list may call here for information.

New Gifts

—FOR—

Weddings

For that Wedding Gift You will wish something very new.

We have put in stock some very new pieces of Silverware.

We are also showing some beautiful designs in China and Cut Glass.

We invite inspection on your Wedding Gift

WARNE BROS.

"Diamond Hall"

349 GEORGE ST.

'Phone 880

Society

Mr. and Mrs. Robert Armstrong and children, Marjorie and Bobby have returned from Toronto after a week's visit with Mrs. Armstrong's cousins, Mrs. Phillip Moore and Mrs. Jim Tomlinson also taking in the Exhibition.

Mrs. Robert Crosser and children, of Cleveland, Ohio, are the guests of Mrs. W. E. Meagher to-day.

Mr. and Mrs. S. F. Degen and daughter, of Kitchener, have returned home after spending the holidays at the former's parents, 90 Gladstone Avenue.

Mr. and Mrs. F. Graham of Reid Street, and William Degen, have returned home after spending the holiday at Kitchener.

Miss Eva Bartley, of Buffalo, is at present spending her vacation at the parental home, Stewart Street.

The Misses Edna and Laura Bryans, of Rochester, motored to the city and spent the holiday with their sister, Mrs. Bradley, Park street.

Misses Katheryn and Dot Rowland have returned from a very pleasant visit with their aunt and uncle, Dr. and Mrs. Zealand, Port Hope.

Mr. and Mrs. Russell Long leave to-day to spend their holidays, going by motor to Windsor and Detroit, accompanied by their niece, Miss Aileen Stinson, who is returning to resume her studies, after spending her vacation with her grandmother, Mrs. Long, 710 Water street.

Rev. Dr. Rose, with Mrs. Rose and Miss Evelyn, have returned from a very pleasant and beneficial vacation in Nova Scotia. Dr. Rose will conduct the prayer meeting in Murray Street Church this evening.

Mr. W. F. Brown, of the Maple Leaf Milling Company, Ottawa, spent the week-end at his home, 191 Dublin Street, returning to Ottawa to-day.

Mr. and Mrs. J. H. Renwick, of "Sunrise" Cottage, Stoney Lake, and Miss Elva McIntyre, returned home to-day on the launch 'Louise.'

Mrs. S. A. Oke and party have returned to the city after having spent a pleasant week at Mr. John Nugent's cottage.

FABLES ON HEALTH

Wrinkles creep into the face of all of us—and Mrs. Mann of Anytown was no exception. She found what is known as the "Berlin Method" helpful in removing them.

This method starts with steaming the face. Narrow strips of court-plasters are applied to the wrinkled sections, but first these sections must be smoothed carefully with the fingers. To get results this treatment must be persisted in for some time and applications should be made twice a week.

When furrows appear on the forehead a compress may be applied made from linen soaked in the white of an egg and mixed with alcohol.

Place it on the forehead upon going to bed and leave it through the night, unless it begins to smart. Then it is best to remove it or the skin will be reddened.

For general skin stimulation, bathe the face in cold water, then rub briskly with a towel or with the hands and rub in some good cold cream.

Electric apparatus may now be secured which, when properly applied, helps in many cases.

GUNS.

Over three and a half times as many rifles were manufactured in the States last year as in 1921. This isn't alarming, for crooks cannot easily tote rifles without being detected.

But the increasing sale of pistols is dangerous—about four million dollars worth last last. We'll never get crime any way near control until the sale of "guns" is curbed, especially by mail order. Life imprisonment for owning or carrying a concealed or concealable weapon, with no mush-hearted paroles, would prevent a lot of murders. Disarm the criminals.

BEAD FRINGE.

Narrow bead fringe, not more than an inch in width, follows the scallops and uneven hemlines on the new dinner gowns and is often repeated many times in the skirt.

Here and there—C

LOCAL DOCTORS VICTIMIZED BY SLICK VISITOR

Declares Intention To Open Private Hospital and Obtains Instruments.

CHEQUES UNPAID.

Dr. MacDonald Entertained Local Medical Men and Left Them Flat.

Dr. MacDonald came to Peterborough last week. He left yesterday morning, after victimizing a city doctor, a George street druggist and a hotel proprietor.

Peterborough laughted when Port Hope was recently visited by a medical man who represented himself as coming from the department of health. This doctor was escorted around the "prettiest town in Canada" and shown with pride the health arrangements that made it also the 'healthiest town' this distinguished visitor had ever seen. Then it was discovered that the doctor was a harmless practical joker who carried his jokes to the extent of passing worthless cheques, and he was promptly apprehended at Cobourg and returned to Whitby.

Peterborough's visitor, Dr. MacDonald, represented himself as hailing from Toronto in search of a location for a private hospital. He met Dr. D. C. King, who is well acquainted in Millbrook and arranged to start practice in that village. To Dr. King he represented himself as being highly recommended by eminent Toronto practitioners, and said he was a graduate of the Johns Hopkins University, Baltimore, with a record of two years' experience with Mayo Brothers the famous surgeons.

In Millbrook, Dr. MacDonald arranged for the purchase of "Ingle Nook", the homestead of the Misses Alice and Lottie Vanee, which he declared would be fitted up immediately as a private hospital.

Gets Instruments

Returning to Peterborough with the details of his practice arranged the Doctor approached Dr. King with offers to purchase instruments and equipment of which the latter wished to dispose. The instruments were produced and examined, the visitor making a selection of those he required and having them packed in two bags. Other weightier and more bulky apparatus was also selected, but not packed.

The total value of the instruments as decided upon was $900, but Dr. MacDonald suggested that he make out his cheque for two or three thousand dollars, to cover all the purchases he intended making, and "the detail could be arranged later." Dr. King accepted the cheque on Monday.

Meantime, the visiting Doctor had not forgotten his social amenities, and had made himself pleasant in visiting other physicians in the city, even entertaining a number in his hotel.

On Monday night when Dr. King arrived at his home he found Dr. MacDonald awaiting him, and they went together to get the bags of instruments.

The house had been broken into and the bags taken.

Dr. King called the police station and a sergeant was quickly on the job. Dr. MacDonald, it is said suggested that a watch be put on the lockers in the stations, since the thief might have put the bags there to await a morning train.

Dr. King had been invited by the eminent visitor to assist him in an operation in Port Hope on Tuesday morning, and went there to fulfil his engagement. Dr. MacDonald was not present, and no operation was scheduled in the town that day, Dr. King ascertained.

Clean Get-away.

In the meantime, with Dr. King out of the way, Dr. MacDonald had a taxi driver take him to the station, where he obtained the two bags from the locker he had advised the police to watch, drove to a small station down the line, and there boarded the train with a ticket booking him through to Montreal.

Behind him he left cheques to pay for everything he had received, including drugs at Moncur's drug store (cheque $100); Empress hotel, daily bill and a dinner to the city doctors; Millbrook house, payment of $100; some small items of five and ten dollars each, and the big $2,000 cheque left with Dr. King.

Warrants are now issued charging Dr. MacDonald with housebreaking and passing worthless cheques.

Completely Fooled.

The visitor who was so taken to the hearts of many Peterborough doctors, is described as being about five feet eight inches tall, with blue eyes, light hair, and a clean shaven, somewhat rough face. He appeared to be about 35 years of age and had a professional air. When in repose he had the "jolly good fellow" manner that accompanies many professional men in their hours of leisure.

Besides his pretensions of intimacy with prominent surgeons in Toronto, Dr. MacDonald backed his bid for credit with a nonchalent reference to $60,000 which his father had left him, and a $16,000 house he owned in Toronto.

That he has some medical training is evident from the fact that during his stay in Millbrook he took charge of a difficult case. While there he boosted his credit with many references to Dr. Phyllis V. Young, of Peterborough, intimating that she would enter partnership in the Millbrook private hospital with him.

Dr. Phyllis Young, interviewed to-day by The Examiner, absolutely denied any knowledge of the proposed partnership, and intimated that she had not even been approached with reference to it. If Dr. MacDonald used her name he did it without her sanction or warrant.

Dr. D. Carmichael, whose name was also mentioned in connection with an alliance, told The Examiner he had no dealings whatever with Dr. MacDonald. The latter had spoken about wanting someone to help him with an operation, Dr. Carmichael said, but personally he had not dealt with the man.

PROTEST ALLOWED.

Kingston Club Thrown Out —Evidence in Serth Case.

OSHAWA, September 3 (Special to The Examiner). — At a meeting of the Central Ontario League Sub-Committee held here to-day, the protest of the Peterborough Club against Kingston was sustained and the Kingston Club was suspended.

Kelly and Rickman, the players under suspicion, failed to appear before the committee as ordered.

The Kingston counter-protest against Peterborough on the grounds that Charles Serth was not eligible under the residence rule, was held over until Saturday to allow both clubs an opportunity to produce further evidence.

FEATURE VESTS.

Vests are a feature of the new coats, and they are buttoned closely about the throat while the coat collar itself is allowed to fold very casually.

INDIGESTION

causes bloating — gassy pains that crowd the heart—constipation.

Always find relief and comfort in

CHAMBERLAIN'S TABLETS

No griping—no nausea—only 25c.

Every pay day you'll see the woman looking at the electrical ads.

—Mr. Electro-serve.

WHAT she needs and wants in your home is sufficient electrical equipment to help her through the day's work and help to cheer you up, when you come home at night. Come in with her and let her show you the things she needs.

PETERBOROUGH UTILITIES COMMISSION

DO IT ELECTRICALLY

H. O. FISK, M.E.I.C. MANAGER

PHONE 1218

FIVE REASONS

Why Yours Should Be a MUTUAL LIFE of Canada Policy:

1. The cost of operation is the lowest of any Canadian company.
2. All profits belong to policyholders. (The only Canadian company on this basis.)
3. Because mutual companies hold the record for stability.
4. Because mutual companies are not built up in the interests of the few, but of the many.
5. If paid-up insurance is taken in lieu of cash surrender, you get justice by further participation in profits.

It Pays to Consult a Specialist in matters pertaining to Life Insurance. At your service.

GEORGE GIBBONS, DISTRICT MANAGER

PHONE 787

MUTUAL LIFE Assurance Co. of Canada

ROOM 201, BARRIE BLDG.

LIEN ON ASSETS.

One Phase of the Home Bank Scandal.

TORONTO, Sept. 3.—(Canadian Press).—M. J. Haney, former president of the Home Bank, who through illness was unable to attend the sittings of the Ontario Public Accounts Committee, when the bond scandals and Home Bank affairs were under investigation, is now able to be out and attend almost daily at the offices of the solicitors for the liquidators, G. T. Clarkson and J. E. Weldon.

Liquidators have claims amounting to $180,000 against Mr. Haney, arising out of the failure of the bank and friends of Mr. Haney say he is now endeavoring to arrange settlement by giving the liquidators a lien on his assets. Mr. Haney is a shareholder in a number of companies, including the Kingston Locomotive Works and Brick Company doing business west of Toronto.

Mr. Haney was president prior to the election of the late H. J. Daly to that office.

USE SILK PONGEE.

Silk pongee makes inexpensive pyjamas and step-ins, piped with a color or embroidered slightly in black or colors.

Thursday Cash Specials

12lb. Sugar (with $1.00 order) .. 98c
4lb. Icing Sugar or Tapioca 48c
4lb. Sunmaid Thompson's Seedless Raisins 47c
98lb. Bread Flour $3.95
Bread, Large Loaf (C. & C. Stores) 15c
Good Cooking Apples, Peck 35c
Pure Lard, Bulk, 3lb. Lots, lb.... 21c
4 Pkgs. Shredded Wheat 45c
3 Pkgs. Lux, Old Dutch, or Pork and Beans 29c
100lb. Granulated Sugar $6.64
Rubber Rings, 2 Dozen 15c
Qt. Sealers, $1.25—Pt. Sealers, $1.15
New Dates, 2lb. for 25c
3lb. Loose Laundry Starch 25c
New Potatoes, 90lb. Bag $1.00
Comfort Soap (only 5 Bars to Customer) Cake 5c

Fresh Meat in All 3 Stores.

MENDELL BRAUND

For Delivery 'Phone 348 or 2122. Main Store—Cor. Park & Albert Sts. C. & C. Stores—571 Chamberlain St. Cor. Lock and Lansdowne Sts.

Always The Best

COAL

	Per Ton.
Anthracite Nut and Stove	$16.00
Anthracite Egg	$15.50
Kentucky Domestic	$10.00
Pocahontas Lump	$13.00
Genuine Solvay Coke	$12.50

WOOD

	Per Cord
No. 1 Body Hardwood, 4 ft.	$12.50
No. 1 Hardwood Slabs, 4 ft.	$11.50
No. 1 Dry Mixed Wood, 4 ft.	$ 7.50
No. 1 Dry Mixed Slabs, 4 ft.	$ 7.50

HODGSON BROS.

Sawing and Splitting Extra

Dalhousie St. 'Phone 705

SCHOOL

Boys' School Jerseys, 50c, for ... 33c
Boys' Solid Leather Boots, $2.99 and $3.69
Leather lined, Leather heels and Insoles.
School Stockings, fine .... 35c and 25c
Ladies' Silk Stockings, 75c, for 39c
Boys' School Suits..... $4.50 to $7.95
Girls' School Boots .. $2.00 and $2.50
School Books, all kinds.
Glass Pen Holder Free with Order.
School Bags ..... 39c, 99c and $1.19
Floor Oil Cloths .... 24c to 54c Yard
Linoleums, 2 and 4 yards wide, 87c and 97c
Sweater Yarns, 15c Ball, 8 for $1.00
White Nainsook (Starchless), 30c, for 19c
White Cotton, pure quality, 30c, for 19c
Factory Cotton, Mfs. quality, 25c, for 16c

You Can Save Money. Buy Here!

R. C. BRAUND

55 PARK STREET

Where Your Cash Buys Most.

3d-56

Stoney Lake Navigation Co.

Steamer will leave Lakefield on arrival of Trains leaving Peterboro at 8.30 a.m., 12.25 noon.

Steamer will leave the Lake to connect with Trains arriving in Peterboro at 5.15 and Motors arriving in Peterboro 11.30

For Further Information Consult FRANK YOUNG, Manager.

Stoney Lake Navigation Co.

434 Park St. Phone 548

SHOE REPAIRING

Have your shoes repaired at 120 Charlotte street. All work and material guaranteed.

S. WHATLEY

Opposite Parker's Dye Works

mwf 47

Dr. Goodwin Chiropractor

PALMER GRADUATE

205-206 Barrie Building.

Lady Attendant. 'Phone 421

Hours: 10-12 a.m., 2-4 and 7-8 p.m.

Office Closed Tuesday evenings and Thursday afternoon and evening.

Accuracy and Thoroughness

Our long experience in caring for our Customers' Eyesight, and our Qualifications, enable us to Absolutely Guarantee all Glasses we Prescribe and Supply.

A. A. FOWLER

Phm.B., Eye Specialist.

Ground Floor, - 372 George Street.

FOOT SPECIALIST

DR. N. D. FOOTE

Chiropodist and Orthopedist

107 BARRIE BUILDING

Office Closed until Sept. 4th

USED TIRE EXCHANGE

'PHONE 2121 COR. GEORGE AND McDONNEL STS.

FORD CAR OWNERS

Will find that Our MAGNETO RECHARGING while they wait saves time and money. Lights will be brighter and Car start with lights on.

DAWSON & JOHNSTON

We Are Vulcanizing Specialists

It's confidence that does it!

Baker's Cocoanut

Southern Style, Tins 20c

The new kind, in sealed tins, sweet and juicy, like fine, fresh fruits. Just long, soft shreds of Cocoanut, tender and delicate. Very different in taste from Dried Cocoanut, BAKER'S COCOANUT (Southern Style) makes a fresher Cake to start with and one that stays fresh longer. Housewives say they never knew before what a delightful flavour Cocoanut could have.

RECIPE BOOK FREE!

We supply with an Order for this Cocoanut, a **Book of Baker's Cocoanut Recipes,** beautifully illustrated in colours, and containing a large number of Recipes of Cakes, Cookies, Puddings, Desserts, Candies, etc., that will prove a strong attraction on your table, and treats for your family or friends.

For Goodness Sake, Use Campbell Creamery Butter.

PORTER S. WHITE CO.

334 GEORGE STREET 'PHONES 1960-1961

Pola Negri in
"Lily of the Dust"
CAPITOL - NOW

The Evening Examiner

PROBABILITIES.
Fresh south-westerly to north-westerly winds; a few scattered showers to-night and early Friday, then fair and cool.

VOL. LV., No. 54 PETERBOROUGH, THURSDAY, SEPTEMBER 4, 1924 PRICE THREE CENTS

MEET ONTARIO'S LIEUTENANT GOVERNOR

HIS HON. HENRY COCKSHUTT when he opens the Peterboro Industrial Exhibition Thursday at 2 p.m.

Visit the big fair every one of its 4 days, Wed., Thurs., Fri. and Sat. Something new all the time. Free Open Air Performance. Fireworks. Races. Sports

PICTOU GREETS AMERICAN FLIERS WITH WARM CANADIAN WELCOME

Nova Scotia Town Crowded With Visitors When U. S. Planes Arrived.

FROM NEWFOUNDLAND.

Official Reception By Pictou's Mayor—Hop Was Uneventful.

PICTOU, N.S., Sept. 4.—(Canadian Press).—The four world encircling American airmen reached Canadian soil at Pictou last night after a trip of 420 miles from Hawkes Bay, Newfoundland, during which they were delayed by headwinds, but otherwise found flying conditions favorable.

The 'planes, leaving Hawkes Bay at 10.12 Eastern Standard Time, arrived here at 4.58 p.m. Because of their late arrival, precluding the possibility of gassing and oiling and a general check over before the coming of darkness, and because of a broken spreader bar on Lieut. Smith's plane, broken some time during the journey, it was decided that the original schedule calling for departure for Boston today would not be followed and that the birdsmen would not take off until Friday morning.

Wade Resumes Flight.

Lieut. Wade and Lieut. Ogden, forced out of the round-the-world flight last month will take the air in a new machine with their comrades and will continue the flight until its completion. A new propeller, replacing one found to be unsuitable, will be placed on Lieut. Wade's machine today.

The hop from Hawkes Bay was made without special incident beyond the breaking of the spreader bar on Lieut. Smith's machine—a minor accident that did not affect the flying qualities of the 'plane.

The airmen encountered no fog—a dreaded visitant of Newfoundland waters—and throughout the trip found exceptionally high visibility enabling them to pick up the destroyers and patrol vessels which stood out to convoy them at long distances. Head winds, however developed in Cabot Strait, and cut down the speed until after Cape St. Lawrence was sighted, when the wind hauled to the northwest and virtually blew itself out.

A Canadian Welcome.

The aviators, thoughtful of the 'planes that have carried them more than 22,000 miles since the initial hop off at Santa Monica, California, last March, scrubbed them clean of oil and grease, carefully went over the engines and made things "all fast" before they would allow themselves to be taken ashore. From the 'planes they went directly to the Canadian destroyer Patriot where they were met by Captain H. E Reid, commander of the vessel, Hance J. Logan, M.P. representing the Canadian Federal Government, Major-Gen. H. C. Thacker, senior military officer of the district, Major J. A. McEachern of Pictou and other notables. Then they were guests for a few moments of Captain Taylor, comander of the American destroyer Barry, before they assumed the role of guests of honor at an official reception at which Mayor McEachern presided.

Town Was Crowded.

Pictou, more than doubled its population during the day and thousands of visitors from throughout Nova Scotia, Cape Breton, Prince Edward Island and Eastern Canadian provinces poured into town for the occasion. It was a typically Canadian welcome and one that the aviators found had not been exceeded in warmth since they hopped off from Santa Monica. Every inch of space on the piers jutting out into the harbor was filled, and score of motor boats chugged about the landing moorings, kept at a respectful distance by a patrol boat from the Barry. The great bass whistle of the Patriot and the Barry's siren played out a ceaseless shriek of welcome. As the 'planes taxied down to the water and every craft, in the harbor joined in, while 6,000 people at the waters' edge shouted frantically.

It was a big day for Pictou.

RESCUED BY U. S. SHIP.

Here is Lieut. Locatelli, the Italian airman, who, with his three companions, was rescued by the American cruiser Richmond after tossing about for more than 80 hours in his disabled seaplane in the rough North Atlantic waters. Locatelli, who had obtained permission to accompany the American 'round-the-world byers on their trip across the Atlantic, was forced down between Reykjavik and Fredericksdal, Iceland.

POINT OF LAW DELAYS TRIAL

Question of Hearsay Evidence in Murder Case Raised In Montreal.

ENMITY ALLEGED.

MONTREAL, Sept. 4.—(Canadian Press). — Conversations said to have been held between Wm. Clarke, the murdered watchman of a plant here, and Christopher White, which tended to show that enmity existed between the two men, the latter of whom is charged with Clarke's murder, were barred from evidence as being hearsay testimony in court here yesterday afternoon. Crown Prosecutor Patterson objected to this ruling and the court took the question into deliberation and stated that a final ruling would be given next Friday, to which date the case was adjourned.

The manager of the plant where Clarke was employed was the star witness and told of the discovery of the body in a pool of blood. He identified the revolver which figures in the case as belonging to the company. He had smelled it when the body was discovered and it smelled as though it had been recently used.

Detective Barrett produced a bullet which he had found near Clarke's body, and told of finding White's hands very dirty and his linen soiled, the color in both cases appearing to be the same as the paint on the broken palings surrounding the plant.

ELEVATOR COMBINE.

Co-operatives in Saskatchewan Centralize Subsidiaries in Regina.

REGINA, Sask., Sept. 4. — The amalgamation of all the subsidiary companies of the Saskatchewan Cooperative Elevator Company, under the name of the parent body, is announced. The change brings the central control of the largest self-contained, grain-handling firm in the world to Regina. The departments of the company are now operated at Regina, Winnipeg, Port Arthur, New York and Vancouver, all administered from the head office in this city.

SHIPPING NEWS.

QUEBEC, Sept. 3. — Arrived: H.M.S. Capetown, Halifax; Imperoyal, Sydney. Sailed: Manchester Corporation, Montreal; Canadian Winner, Montreal.

MONTREAL—Arrived: Canadian Sapper, St. John's, Nfld. Sailed: Canadian Navigator, British West Indies; Melita, Antwerp.

POPULAR NOVELTY.

Pleated lace is a novelty that is gaining much popularity. It is popular on both afternoon and evening gowns.

FRENCH KEEP FAITH.

Restrictions In the Occupied Parts of Germany Are Raised.

DUESSELDORF, Germany, Sept. 4. — In order to show France's desire to restore as quickly as possible, and as widely as possible, Germany's economic unity, in conformity with the London agreement, General Degoutte, commander of the allied troops on the Rhine, yesterday issued decrees allowing motor cars to circulate with absolute freedom, abolishing safe conducts between the occupied and unocupied portions of Germany, and suppressing duties on merchandise passing between the occupied and unoccupied parts of Germany.

316 Cases of Beer Seized At Mitchell Bay Are Now Claimed By Governments

CHATHAM, Ont., Sept. 4.—(Canadian Press).—The ownership of 316 cases of beer, seized on a cruiser, by County Police at Mitchell Bay on August 12, will be contested by the provincial and federal governments it was intimated yesterday following an order made by Magistrate Carscallen confiscating the beer subject to the rights of the Dominion Government.

The magistrate held that the boat had been properly seized by federal officials and that the vessels and its cargo belonged to the Dominion authorities. While the county police took possession of the boat and the beer at Mitchell Bay the seizure was not made by local federal officials until after it had been brought to Chatham, and the beer stowed away in freight cars for shipment to the Ontario Dispensary.

PARENTS DUPED GIRL KIDNAPPED

Alleged Illness of Relative Told By Stranger in North Verulam.

RETURNED FOR GIRL.

LINDSAY, Sept. 4.—(Special to Examiner).—A daring attempt to kidnap a sixteen-year-old girl was made in North Verulam some time between two and three o'clock yesterday morning. It appears that a young man called at the home of Mr. Nelson Aldred in a touring car, and informed him that his sister-in-law, Mrs. David Aldred, had taken seriously ill and that her husband had asked him if he would go after Nelson Aldred's daughter to look after the sick woman.

Mr. Aldred became suspicious and questioned the stranger as to why Mr. Aldred had not come himself. The young man gave his name as Oliver, and stated that David Aldred had come to the Sutton home, told of his wife's illness and requested that Oliver run over to his brother's farm for the girl. Oliver claimed he was driving Mr. Sutton's car.

Mr. and Mrs. Aldred finally decided to go to the brother's home instead of the daughter. When the car reached David Aldred's gate Oliver brought the car to a sudden stop and feigned gasoline shortage. Mrs. Aldred started for the house, while Mr. Aldred helped the young man get the car to the side of the road. Suddenly the stranger put on the gas and the car was soon out of sight.

Oliver returned to the home of Nelson Aldred, and, it is alleged, entered the house, told the girl that her aunt was dying and that her father had sent for her. She arose and dressed and entered the car. Instead of going in the direction of her uncle's farm, the car turned in a different direction.

When the parents returned home and found the daughter missing, searching parties were instituted. Miss Aldred was found early Wednesday morning on the Fenelon road, walking toward her uncle's home. No trace has been found of the mysterious Mr. Oliver.

CAR KILLS WOMAN.

And Another Smash on Montreal Street May Be Fatal.

MONTREAL, Sept. 4—(Canadian Press).—Mrs. Eliza Laval, 46, of this city, was instantly killed on Beaver Hall Hill yesterday afternoon when she stepped from the sidewalk into the path of an automobile descending the hill. She was struck and thrown violently, fracturing her skull.

Barely had she been pronounced dead by a hastily summoned doctor than another accident occurred a little higher up the hill. Raoul Jasmin, 30, farmer, of St. Laurent, suffered a fractured skull, and is in the Royal Victoria Hospital in a critical condition as a result of his horse bolting and throwing him from the rig he was driving to the pavement.

SIR GEORGE FOSTER 77.

OTTAWA, Sept. 4. — Right Hon. Sir George Eulas Foster, K.C.M.G., yesterday celebrated his 77th birthday.

Sir George accompanied by Lady Foster is at present in South Africa, with the Canadian delegation attending the conference of the Parliamentary Union at Cape Town.

PREMIER MACDONALD'S SON PREDICTS LONG RULE FOR BRITISH LABOR PARTY

Malcolm MacDonald, Now In Montreal, Says Liberals Will Disappear in Changing Political Movement In Great Britain.

MONTREAL, Sept. 4.—(Canadian Press).—There are no young Liberals being born in Great Britain today. Things have changed since the days of Gilbert and Sullivan when every young Briton was either a "Little Liberal of else a Little Conservative." All the babies of the future are destined to be either Conservative or Labor. This is the opinion of Malcolm MacDonald, son of Ramsay MacDonald, Premier of Great Britain now in Montreal.

"The present Labor Government is the beginning of a long Labor rule," Mr. MacDonald says. "Labor will do very well in the next election but I don't think they will get a clear majority. It will be a tussle between the Conservatives and Labor."

The Liberals would not figure much and he did not believe that Lloyd George will ever return to power.

The star in the Conservative firmament would be Winston Churchill, whom Mr. MacDonald believes will one day be Conservative Leader.

To the question "what does your father think about the prospect of an early election?" Mr. MacDonald replied "I don't think he has time to think anything at all about it."

SCIENTISTS AT SUDBURY VISIT MINING PLANTS

British Savants Complete a Month's Intensive Study of Canadian Geography.

RUSH FOR STEAMERS.

Half the Party Depart For Montreal and Colleges Overseas.

SUDBURY, Ont., Sept. 4.—(By Canadian Press Staff Correspondent) — Four hundred members of the British Association for the Advancement of Science took the last session in their intensive 4 weeks' geography course on the Dominion of Canada when they inspected nickel and copper mines and concentrating plants here yesterday where ninety per cent of the world's nickel is produced. About half of the scientists took regular trains from Sudbury to Montreal last night in order to catch the steamers which are waiting to take them back to lectures and laboratories and the remainder will reach Toronto in the special trains today.

Gather Information.

For nearly three weeks the experts have peered into mines, looked at tall trees, talked about wheat and inquired about immigration and many of them plan to utilize the time on the boats, which take them home, in completing the notes and indexing the specimens which have been accumulating since they first reached Quebec on August 1. The material they have gathered will serve as the basis for many lectures on the Dominion and it's resources and numerous articles of the technical and scientific magazines are already taking shape. Cameras have been busy throughout the savants' stay in Canada and it is a modest estimate that 10,000 different negatives made in the provinces will find their way to the British Isles many of them to be made into lantern slides but others saved simply as a record of some glorious Canadian sunset, or of some beauty spot in the Rocky mountains or about the inland lakes.

Canada a Surprise.

That the scientists are satisfied with what they have seen is a foregone conclusion, but many of the older members of the association who visited Canada at the time of the Winnipeg meeting in 1909, express astonishment at the rapid growth which has been made, and they note with gratification forty per cent. of public money in the new Provinces is spent upon education. Among those to pay tribute to the transcontinental railways and the part which they have played in the progress is Sir Thomas Holland, eminent geologist. Perhaps the spirit in which the sages are returning to Great Britain is best summarized by Sir William Bragg of the University of London, who said: "We are never tired of saying good things about Canada."

FRANCE FAVORS DISARAMENT IF WITH SECURITY

Herriot Says Mutual Assistance Pact Was Initiated By British Delegates.

LEAGUE OPENING.

Main Question of Assembly Will Be Discussed To-day —Inaugural Brief.

GENEVA, Sept. 4. — The French semi-official Havas agency yesterday sent out the following dealing with Premier Herriot's position on the primary question before the Assembly of the League of Nations:

"M. Herriot and his associates discussed all the aspects of the security and disarmament problems before the conference M. Herriot was to have with Prime Minister MacDonald of Great Britain.

"It is understood that M. Herriot will remind Mr. MacDonald that the mutual assistance pact, initiated by a former British delegation, as a corollary to the resolution animously adopted in 1922, by the League of Nations, stating that it would be necessary to treat the disarmament and security questions as an indissoluble unit.

"France remains faithful to this principle which received the approval of Lord Robert Cecil, of a great number of the powers and of the little entente. It is possible that plans recently submitted, such as the American project or others which which may come up in the course of the discussions, may contain useful suggestions where the idea of obligatory arbitration brings a new element into the debate.

"France, who initiated the London arbitration in regard to the inter-allied policy, will certainly not refuse to entertain the idea if it is accompanied by supplemental guarantees in the form of assistance and sanctions in the event of conflict."

Albania Grateful.

The afternon session of the assembly lasted a bare twenty minutes, just time enough for Prof. Luigji Gurakuqi, the Albanian finance minister to thank the league for the financial help accorded his country's distressed populations during the past year.

He hoped that through the league's action, Albania would become "an element of stability and progress in the Balkans."

Dr. Motta, president of the assembly, then announced that two sessions would be held to-day, at 11 a.m., and 4 p.m., for discussion of security and disarmament. He added that those who had applied to speak included the British prime minister, Ramsay MacDonald, and indicated that the discussions undoubtedly last through Friday. The general discussion of league problems would be taken up about Saturday.

Premier Herriott yesterday laid a palm on the monument erected to the Genevese volunteers in the French ranks, and French residents of Geneva who died during the war period.

He then resumed contact with Premier MacDonald, while the various members of the French delegation had informal conversations with the members of the British delegations.

The assembly commissions marked time pending the outcome of the negotiations between the two premiers.

WHERE THE PRINCE OF WALES SLEEPS

This is the handsome mansion on Woodside, the estate of James A. Burden, at Syosset, L.I., where the Prince of Wales snatches six or seven hours' sleep between the receptions preceding the Meadowbrook polo matches. The Burdens are not at home for they are in Europe now; and so Edward has run of the place.

Gloria Swanson Sailed For Europe In Suite Of Rooms Prince Occupied

NEW YORK, Sept. 4.—The luxurious regal suite of the Berengaria, occupied last week by the Prince of Wales on his journey to America, will be the home of Gloria Swanson, film actress, for the next week. She sailed yesterday for Paris, where,, ,under the auspices of the Famous Players, she will make a film version of "Madame Sans-Gene" for Paramount. She will take with her her little daughter, Gloria, three, and her adopted son, Joseph, eighteen months.

The regal suite comprises private dinning room, living room, bed room,, verandah and bath, and with this goes private dining service. Miss Swanson, like the Prince, ,will take most of her meals in the public dining saloon, utilizing the private dinner service for two or three social functions for friends on board.

RACE INJURIES FATAL TO GEERS

Dean of American Trotting Track Thrown Over Horse In Fall.

FAIR'S "GEER'S DAY."

WHEELING, W. Va., Sept. 4. — Edward F. (Pop) Geers, of Memphis Tenn., dean of American harness drivers, and known for many years as the "grand old man of the trotting turf," died in "the harness" yesterday. The veteran horseman was fatally injured when his mare, Miladi Guy, stumbled and fell during the first harness race at the West Virginia state fair.

Pop Geers

Dislodged from the overturned sulky, Geers was thrown over 15 feet ahead of the horse, and suffered injuries which caused his death three hours later in the Ohio Valley Hospital. Death was attributed to shock and internal injuries.

Wednesday had been set aside as "Geers Day" at the state fair, and a great crowd had turned out to honor the premier reinsman, who for 50 years had been making history on the American trotting turf.

The first heat of the 1:14 trot ended by Geers taking third place. In the next heat, while he was attempting to pass Santa the Great, which was leading the field, Miladi Guy was seen to stumble.

A shudder went through the crowd as driver, horse and sulky went down. Other horses in the race were swung wide of the fallen horse and driver by inches as they thundered past.

AUTOMOBILE RACER HURLED TO SWIFT DEATH BY PLUNGING CAR

Dario Resta Nearly Decapitated on Brooklands Track, England, After Record.

HIS CAR SKIDDED.

Twenty Years As Racer Ended With Instant Death—Assistant Unhurt.

BROOKLANDS, England, Sept. 4.—(Canadian Press). — The speed king, Dario Resta, hero of countless automobile victories and hairbreadth escapes during his twenty years' career as a racer, met a terrible end yesterday on the Brooklands track, which he quite recently had described as "the easiest track in the world to race on."

Resta was driving his 160 horsepower grand prix Sunbeam with the intention of breaking the 50 kilometre record. The car had made a couple of circuits of the track, when suddenly it skidded for about three hundred yards, then turned sideways, dashed over a bank and crashed into an iron fence, nose dived into the ground on the far side of the fence, righted itself and burst into flames.

Resta was thrown out with terrific force and his head must have struck either one of the large wooden posts supporting the fence or some part of the car, for he was almost decapitated, and had other terrible injuries. He died instantly. His body was picked up a few yards from the car.

William Perkins, Resta's mechanician, was thrown clear of the car and was only slightly injured. He suffered from burns, however, and was taken to a hospital.

BOYER DIED A HERO.

ALTOONA, Pa., Sept. 4. — Joe Boyer, speed king of the automobile world, went to his death on the Altoona Speedway Monday a hero, it became known when the last words of the pilot were disclosed by the doctors who amputated his crushed legs.

Examination of the wrecked racing machine showed that a blowout caused the accident, and veteran racing men said it was a little short of miraculous that the car, speeding at 125 miles an hour, did not run down the bowl and crash into the hundreds of spectators massed in the infield. This speculation brought out the true story — the fact that Boyer deliberately sacrified himself to save others.

"I'm glad I saved them," the driver told those who carried him into the hospital. He was fully conscious and nodded his head as friends told the story of how Joe was pinned in his wrecked machine as it hung from the upper guard rail of the track.

Word of her husband's death reached Mrs. Boyer at Buffalo and she went direct to Detroit.

OBREGON SEES BETTER MEXICO

Retiring President of Mexico Predicts a Balanced Budget.

FAREWELL MESSAGE

MEXICO CITY, Sept. 4.—President Obregon retiring as chief executive of Mexico, to-night read a farewell message in which he declared that Mexico is emerging from its dark days, and that by practicing the economies lately initiated she will be able to balance her budget within two years.

President Obregon said his administration has reduced the army, retaining only trained soldiers and that the 12,000 able troops will be more valuable than 150,000 poorly equipped soldiers. The new army will be equipped with Thompson machine guns.

Relies on Airplanes

The President declared that he relies largely on the efficient air force to cover territory which is not reached by railroads.

The government, he said, plans a rehabilitation of the railroads by the addition of new rolling stock, and the re-establishment of the free ports.

He announced that there is every promise of a speedy recovery and return to Mexico of President-elect Calles, who is now in sanitarium in Berlin. He promised that President Calles will carry out the policies of the present administration.

FISET'S MAJORITY 1953.

RIMOUSKI, Que., Sept. 4.—(Canadian Press)—Complete returns in the Rimouski by-election totalled yesterday, give Major General Sir Eugene Fiset a majority of 1953 over Elizear Sasseville, his Conservative opponent.

GOOD SLEUTH

Hereafter there will be no jokes about correspondence school detectives in Clinton, Ia. It was Willis May (above), holder of diplomas in several mail order schools in detecting, who solved the mystery of the Brownfield double murder there after the police, sheriff, and state authorities had failed. He ran around with Earl Dannatt (below) for several months until he finally obtained a confession from Dannatt.

PEACE ABROAD AKIN TO HADES

Dr. Woods Hutchinson Says So and Thinks Europe Badly Off Mentally.

PRAISE FOR AUSTRIA.

NEW YORK, Sept. 4.—"Now that the war has been over some seven years——"

Dr. Woods Hutchinson, noted for public health work and medical war correspondence, who returned Tuesday from a three-year sojourn abroad, broke off, polished his gold-rimmed glasses meditatively, and went on:

"Now Europe's just as peaceful as a corner in Hades."

Dr. Hutchinson in 1917 was in the war-ridden regions from Ypres to Piave. Recently he re-visited those regions to learn the effects of peace. And the above is his conclusion, elaborated a bit in the following:

"I should say that Europe is very badly off mentally.

"The countries over there remind me of two patients who came into my hospital in California during the influenza epidemic. They were from the same neighborhood and blood enemies. In the middle of the night each discovered the identity of his bedneighbor. Morning found them both dead in the same bed.

"Not one of those countries could put up a fight that would last six weeks. But they keep on making faces at each other. America can't do any better by them than to sit on the fence with a large club in her hand bearing the dollar sign and let the boys that are good know they'll have their reward.

Austria Shows Pluck.

"Really a good word ought to be said for Austria. There is the city of Vienna harboring more than two-thirds of the population of the whole country. Think what that means! And she is picking up marvelously, plucky as the deuce and with her currency stable, even if it is so frightfully reduced in value."

As for France, he said:

"To borrow from Mr. Shaw, the best I can say for France is that she has no enemies, but is cordially disliked by most of her friends."

FOUNDRY DESTROYED.

ROVERVAL, Que., Sept. 4. — (Canadian Press).—A fire which broke out early yesterday morning in the Roberval Foundry, completely destroyed that establishment and caused damage estimated at over $10,000.

FOR SALE

7-roomed Brick House, modern. $3600

Bungalow, west end, modern, hardwood floors $4500

New Bungalow, south, modern. $4000

W. H. TAYLOR

HELP WANTED—Male

WANTED —EXPERIENCED FARM hand. Apply W. W. Dawson 995 ring 2-3. 3d 55 3236

MAKE MONEY AT HOME—$1 TO $2 an hour for your spare time writing show cards for us. No canvassing. We instruct and supply you with work. West-Angus Showcard Service 29 Colborne Building, Toronto. dtf

NURSING.

WANTED—BY THE HOUR, DAY OR week. 'Phone 2221J 12d 56 5198

MATERNITY NURSING. 'PHONE 1514J. 2d 56 5161

PRACTICAL NURSING — EXPERIenced in maternity. Rates reasonable 'Phone 544 ring 15 3d 56 5415

MUSIC

MARION B. ADAMS, A.C.A.M., Teacher of Piano and Theory
Pupil of Peter C. Kennedy, Toronto Conservatory of Music and Canadian Academy of Music. Amalg. Studio 465 Weller street. 'Phone 321 d-6mths- 3181

MONEY TO LOAN.

We have funds to loan on Real Estate Security at the lowest rates. GORDON & O'BRIEN. Phone 319.

OSTEOPATHY.

DR. WILL A. SETTLE—Osteopathic Physician. Office in Crown Apartments, 124 Hunter street. Corner Water and Hunter streets. 'Phone 649. Office Hours. 9 to 11 a.m., 2 to 5 p.m. and 7 to 9 p.m.

INSURANCE.

FRANK A. BLACK—209 Barrie Bldg., Peterborough, Ont., representing Manufacturers' Life Insurance Co. 'Phone 808. Residence 2230.

BARRISTERS AND SOLICITORS

GORDON & O'BRIEN— Barristers, Solicitors, Notaries. Money to loan on easy terms. Special attention to Patents and Trade Marks. 'Phone 319. G. N. Gordon, K.C., M.P., J. A. OBrien. Mr. Gordon will be in his office each Saturady, during the Session.

S. T. MEDD—Barrister, Solicitor Notary. Office over the Dominion Bank, corner of George and Simcoe streets. Telephone No. 32. Private funds to loan at current rates upon easy terms.

PECK, KERR & McELDERRY, Barristers, Solicitors and Notaries. Office, Water street, Peterboro. Money to loan at the lowest current rates of interest on easy terms of payment. E. A. Peck, F.D. Kerr, V. J. McElderry.

O'CONNELL & CORKERY—Barristers, Solicitors and Notaries. Money to loan at the lowest current rates of interest. Daniel O'Connell, John R. Corkery, Hunter street, two doors west of the Post Office.

DUMBLE & JOHNSTON—Barristers, Solicitors, etc. Office, over the Toronto Savings and Loan Company, George Street. D. W. Dumble, K.C., W. Johnson.

HALL & HALL—Barristers, Solicitors and Notaries Public, Hunter street, Peterborough next to St. John's Church. Money to loan at the lowest rates of interest. E. H. D. Hall. Basil D. Hall.

MOORE & WEARING—Barristers and Solicitors, 408 Water street, opposite the Post Office. Money to loan at the lowest current rates of interest. Jos. Wearing, M.A.

R. R. HALL—Barrister, Solicitor, etc. Peterboro, Ont. Office, corner of Hunter and Water streets, over the Canadian Bank of Commerce. Trust Funds to loan on easy terms of payment.

JAMES FORDYCE STRICKLAND—Barrister, Solicitor, Notary Public. Money to loan. 375 Water street, Peterboro. Phone 191.

WILFRID F. HUYCKE, Barrister, Solicitor, Notary Public. 395 Water street. Telephone 329.

MEDICAL.

R. DEVLIN, B.A., M.D., C.M., Physician and Surgeon, 406 Mark street. 'Phone 686. 26d 67 3103

DR. BUCHANAN, F.R.C.S. Edinburgh; M.R.C.S., Eng.; L.R.C.P., London, Eye, Ear Nose and Throat Specialist. Hours 9-11, 2-4 p.m., and 7-8 p.m. 'Phone 519. Office, corner Water and Murray streets.

DR. C. C. CRAGG—Eye, Ear, Nose and Throat Specialist. Office 295 Charlotte street, formerly occupied by Dr. Neal. Hours—9-11 a.m., 2-4 p.m., 7-8.30 p.m. Telephone: House 980J. Office 2185.

DR. C. B. WAITE, M,D., C.M.
POST GRADUATE LONDON, ENG.
300 CHARLOTTE STREET.
Special Attention Heart and Lungs
'PHONE 244

8-roomed House, hardwood floors down, and mantel, complete home; dandy location $7000
See this.

Nice Cottage, south, light and water, $100 down and $15.00 monthly.

Also several good 50 and 100 acre farms near the city.

Real Estate & Insurance
144 Hunter street. 'Phone 1462

SUMMER RESORTS.

THE ARLINGTON — SUMMER HOtel—Cobourg, Ont.—Now open for automobile and week-end parties. Opens for Season Guests on June 28th., 1924. Write for reservations—new proprietorship; new management. Solid brick building; practically fireproof. 199-24-4225

WORK WANTED

PART TIME POSITION WANTED by young business man. Clerical or commercial work, 4 or 5 hours every day. Apply Box 5400, Examiner. 3d 56 5400

WM. KELLAR — PAINTING, PAPER hanging and graining. Prices reasonable. 'Phone 2042F. 6d 55 5318

TAXIDERMIST WORK DONE. HAVE your specimens mounted. Apply 156 London street. 24d 65 5140

FOR SALE

FOR SALE— A DOUBLE BARREL shot gun. Apply 358 Aylmer street 2d 56 5382

PRIVATE SALE OF HOUSEHOLD furniture and plenishing, baby carriage, baby cutter, gramaphone, lawn mower, etc., at 139 Hunter street east. 'Phone 2034. 6d 59 5417

FOR SALE— A QUANTITY OF WOOD and 1 hen house to be sold to-day as party is leaving the city to-morrow. Apply 623 George street. 1d 55 5457

FOR SALE — A DOUBLE BARREL shot gun. Apply 358 Aylmer street. 3d 55 5382

FOR SALE — GENT'S BICYCLE 22-inch frame and coaster bike. Will sell cheap if sold to-night. Apply 223 Euclid avenue. 3d 56 5422

FOR SALE—NEW 3-4 SIZE VIOLIN Apply 571 Gilmour. 'Phone 1584W. 3d 57 5442

WICKER BABY CARRIAGE IN good condition. Cheap. 194 Rubidge street. 3d 57 5445

FOR SALE — LADIES' WHEEL, good as new. Apply 785 George St. north. 3d 57 5441

SELLING OFF ALL MY STOCK OF second hand furniture, stores, etc., at 382 Water street, J. Boorman. 3d 56 5423

FOR SALE—SEVEN DOORS 2' 10" x 7' 8" x 1 3-4" six cross panels, also 2 half doors. 'Phone 2072. 3d 56 5409

BICYCLE FOR SALE—CHEAP. MUST be sold. Apply 156 London street. 3d 56 5421

FOR SALE — FIRST CLASS CRAB apples. Apply 466 Mark street. 3d 56 5434

FOR SALE— CANARIES, SINGERS and hens. Apply 52 Aylmer street. 6d 58-5394

FOR SALE—GENERAL HOUSEHOLD furnishings. Mrs. A. E. Dixon, 784 George street. 6d 59 5412

FOR SALE—TRAINED PONY, LIGHT wagon, 2 sets harness. Cheap. Apply J. Doremon, General Delivery, Peterboro. 3d 56 5403

FOR SALE—ROUND OAK DINING-room table, oak dresser, brass bed, mattress and springs. Apply between 6 and 8 p.m. Apt 8, Charlbond. 3d 56 5427

BOSTON BULL PUP

I WILL SELL AT A REASONABLE price a Boston Puppy, 3 months old. Bred by W. J. Welsh of Lift Lock Kennels If you want a real dog. See this one at 32 Cricket Place, East City, 'Phone 663W. 3d 56 5411

FOR SALE—CONTENTS OF A TEN room boarding house. A good turn over to right party. 'Phone 2141W. 3d 55 5381

FOR SALE—HALF ACRE COW CORN G. Franks, east of Jackson Park. 3d 55 5376

FOR SALE—SEED WHEAT; O. A. C. 104; $1.60 per bushel. Joseph Hoey Campbellford R.R. 5. 12d 62 3233

FOR SALE — HUGHES ELECTRIC range and water heater, solid mahogany dining room suite and other articles. Apply 244 Lanadowne street. 6d 59 5436

FOR SALE—ANGLE WORMS 75c PER 100. 881 Water street. 'Phone 1853J. 10-58-5180

LIVE BAIT, ATTENTION FISHERmen. All kinds live bait kept on hand. 'Phone 822 J. Airess, 571 Reid street. 26d 73 5285

FOR SALE—1 HEATER WITH OVEN, 1 coal oil stove, 3 burner with oven, 1 range Popular Garland. All in good condition. Apply 261 Smith 'Phone 1567M. 3d 55 5399

FOR SALE — OAK AND IVORY dressers, dressing table, beds, toilet sets, library tables, leather Morris chair, parlour chairs, rockers, hall rack, extension table, sideboard chairs, writing desk, kitchen furniture, dishes, sealers, and other articles. Apply 59 Aylmer street near Perry. 3d 55 5295

WOOD FOR SALE—IN HALF CORD or cord lots: Cedar slabs, $6.00 per cord. Hemlock slabs, $8.00 per cord; Hardwood slabs, $10.00 per cord; Body Hardwood, $12.00 per cord. Cutting $1.00 extra; also rough and dressed lumber shingles, etc. 'Phone Purdy Mills, 650; nights: 1923W. 26d 77 5344

TEAMING AND CARTING

WANTED— MOTOR CARTING, ALL kinds ,long or short hauling. Beatty Bros. 'Phones 2169-991r2.

NOTICE

NOTICE—LARGE CARPETS CLEANed $1. 'Phone 1681W. 3d 55 5388

REMOVED—CHARLIE SAM LAUNdry from 414 Water to 97 Hunter street opposite St. John's Church 26d 72 5204

NOTICE—HENRY BROS. CARPENters and builders. Estimates given on new and repair work. Hardwood flooring a specialty. 'Phones 1024 or 2009W. 148 Murray street.

FOR RENT

FLAT TO LET — THREE ROOMS and kitchenette fine place to live at 14 Murray street. Apply from 5 to 7.30 p.m. 3d 57 5449

FOR RENT — SMALL MODERN apartment. Apply 389 Queen street. 12d 62 5385

FOR RENT —7-ROOMED HOUSE ON Maitland Ave. Conveniences. 'Phone 1224W. 3d-56 5401

FOR RENT — GARAGE. VICINITY off Stewart and Dalhousie. Apply 134 Rubidge street. 3d 56 5425

FOR RENT — MODERN EIGHTroomed house, with attics, 139 Hunter street east. 'Phone 2034. 3d 57 5456

FOR RENT—GOOD GARAGE. APply after 6 p.m. to 463 King street, or 'phone 1755J. 3d 57 5444.

FOR RENT—FOUR ROOMS FURnished flat, heat and light, hot water and hardwood floors. Desirable location. Rent reasonable. 747 Aylmer street. 3d 57 5460

TO RENT—7-ROOMED HOUSE ON Reid street. All conveniences. Apply 265 Rubidge street. 3d 57 5446

TO RENT— FOUR OR FIVE COSY cheery rooms furnished. Fire-place for wood or coal, kitchenette, gas for cooking with; in a choice locality. Apply 368 Brock street. 3d 57 5447

TO RENT— WARM COMFORTABLE house, hardwood floors, furnace etc, also heated apartment. Apply Schneider Bros. 367 George street. 3d 57 5452

TO RENT —8-ROOM BRICK, CENtral all modern. All newly painted, and papered, floor painted and grained. Apply 344 King street. 3d 57 3188

TO RENT — FIRST CLASS APTS. heated, hardwood floors etc. For particulars apply No. 2 Brock Apts. or 'phone 2048W-2124. 3d 57 3269

TO RENT—FOUR BRIGHT UNFURnished rooms on car line. "Easily heated". Conveniences. Apply 183 Antrim. 3d 57 5450

TO RENT—2 FURNISHED BEDrooms. Gentlemen preferred. Apply 377 Reid street. 6d 59 5420

TO RENT— FOUR ROOMS ON BATH room flat. Use of kitchen for cooking. Apply 614 Reid street. 3d 56 5418

TO RENT— TWO FIRST CLASS apartments in West end heated or unheated, also one furnished, one house on Bolivar street, three-piece bath and furnace $30; one on Aylmer near McDonnell $30. Two in a terrace on Downie near Hunter $20. 'Phone 1002. 3d 55-3228

FOR RENT

MODERN HEATED APARTMENT IN Bank of Commerce Building. Immediate possession. Apply 497 George street. dtf

TO RENT — 5-ROOMS CENTRAL. Good cellar; side entrance. All conveniences. Apply 204 Brock street. 3d 55 5396

TO RENT—UNFURNISHED BRIGHT heated four-roomed apartment, with hardwood floors and fireplace. Apply Box 5368 Examiner office. 3d 55 5308

TO RENT—TWO ROOMS FURNISHed or unfurnished. Home privileges. Box 5380 Examiner Office. 3d 55 5380

TO RENT — BRICK HOUSE, NEAR C.G.E. Apply 471 King. 'Phone 1279W. 3d 55 5390

TO RENT—A NICE LARGE ROOM on ground floor; furnished or unfurnished. 176 Brock street. 3d 55 5397

FOR RENT—198 SMITH STREET, 8-roomed house. Modern possession 15th of Sept. Apply 182 Dublin street 6d 57 5355

TO RENT—10-ROOMED UPPER DUplex house, 359 Aylmer street, hot water heating, fireplace, laundry in basement. Separate entrance front and rear. Garage if required. Immediate possession. Apply Box 5432 Examiner. 3d 57 5432

TO RENT—ONE OR TWO FURNISHed or unfurnished rooms. Heated for winter and every convenience. Central. Rent very moderate. Apply 341 Downie street. 3d 55 5371

RENT — GOOD GROUND FLOOR apartment, heated hardwood floor, all modern on Dalhousie street. Central. $11.00 per month small 5-roomed house. South; handy to factories. Apply 293 Dalhousie street. 'Phone 2793. 5d 55 5384

FOR RENT—HEATED OFFICE ON George street. Apply 437 George street. dtf.

TO RENT— NO. 173½ SIMCOE ST. Suitable for store or office. Immediate possession. Apply 437 George street. dtf.

FOR RENT— SMALL STORE ON George street. Centrally located. Immediate possession can be arranged. Apply No. 437 George street

FOR RENT—HEATED APARTMENT, Grand Central Building. Immediate possession. Apply 437 George street. dtf.

SITUATIONS WANTED

GROCERY CLERK WITH FOUR years experience desires position. Apply to box 5454 Examiner. 3d 57 5454

HOUSES, REAL ESTATE

6 ROOMED HOUSE, LIGHT, WATER garden. $14.00. $200 down. Good terms. East City. Apply Box 5440, Examiner Office. 3d 57 5440

FOR SALE—CHEAP. SMALL HOUSE on good lot, East City. Apply 95 Hunter street west 'Phone 213. 3d 55 5389

FOR SALE— ONE 7-ROOMED WARM house on Maitland $6,000; one small frame cottage on King street $1,500 The lot alone is nearly worth the money. 'Phone 1002. 3d 55 3227

FOR SALE — 6-ROOM MODERN house, hardwood floors, furnace and garage. Apply 134 Rubidge St. 3d 56 5426

FOR SALE—ONE GOOD 7-ROOMED house with 3-piece bath and furnace with extra lot on Bolivar which is good buying $4,000. The owner needs the money. $1,000 lease will take this. 'Phone No. 1002. 3d 55 3229

BOARDERS WANTED

A CENTRAL MODERN HOME HAS boarding accommodation for several Normal Students or business girls Box 5402, Examiner. 3d 56 5402

BOARDERS WANTED — ROOMERS or boarders. 'Phone 1556F or 127 Smith street. 3d 57 5200

BOARDERS WANTED — BUSINESS girl or gentleman. Use of 'Phone. 'Phone 1213J. 3d 55 5370

TWO BOARDERS WANTED IN PRIVate family. Home liberties. Very central. 'Phone 595. 3d 56 5405

BOARDERS WANTED— ROOM AND board for two. 'Phone 1764F. 3d 56 5410

BOARDERS WANTED— NORMALITes, students. Apply 161 Antrim St. 3d 57 5443

ROOM AND BOARD. SUIT STUDENTS or business couple. All conveniences. Apply 83 London street. 3d 57 5458

ROOMERS WANTED IN PLEASANT comfortable home. Apply Box 5439, Examiner. 3d 57 5439

HELP WANTED

EARN TEN TO FORTY DOLLARS weekly from now until Christmas with the best line of Personal Greeting Cards. Ladies or gentlemen Whole or spare time. Samples free. We pay weekly. Write to-day for information. Dept. C, Master-Kraft Greeting Card Company, Toronto, Ont. 24d 77 3208

HELP WANTED—Female

BRIGHT YOUNG GIRL WANTED TO answer telephone. R. G. Sturgeon Co., 202 Charlotte street. 1d 55 5453

WANTED—A GIRL SIXTEEN UP, TO help with housework on a farm. Apply to Reg. Perrin, Bailieboro, Ont. 3d 57 5451

WANTED— A COMPETENT GENER al for family of two. Apply 176 McDonnell street. 3d 56 5435

WANTED—FIRST CLASS GIRL ON cover seamer, one with some experience on cutting and finishing. Apply Box 5424. 2d 55 5424

WANTED — WORKING HOUSEkeeper for farmhouse. No milking or churning. Apply Mrs. R. E. Birdsall, Birdsall, P.O. 4d 57 3250

WANTED — MAID FOR GENERAL housework. Apply 387 Reid street. 3d 56 5406

WANTED— EXPERIENCED GENERal for family of two. Apply 586 Rubidge street. 3d 56 5413

WANTED — MAID FOR GENERAL house work. Good cook, one fond of children. Apply 748 Water street. 3d 55 5398

AUTOS FOR SALE

BARGAIN

FIVE PASSENGER TOURING CAR. Four new cord tires. Good running order. Cheap. Owner leaving city. 416 Water street. 3d 57 5461

FOR SALE— CHEVROLET TOURING car in first class condition. 'Phone 1899J. 3123-4600

FOR SALE—FORD COUPE. GOOD MEchanical condition. Cheap for quick sale and cash. 'Phone 2893. 3d 56 5431

FOR SALE — McLAUGHLIN BUICK Master Four. First class condition, only run three thousand. Sell cheap for cash. Owner leaving city. Apply 134 Park street. 3d 56 5414

FOR SALE—FORD TOURING CAR IN first class condition. Looks like new. $150. Apply G. Wilkinson, Jackson Park. 'Phone 993 ring 1-1. 3d-55-5376

WANTED

WANTED——PARTRIDGE DOG. APply Box 3252, Examiner Office. 3d 56 3252

WANTED—HEAVY BEEF CATTLE also Holstein springers and calves, lambs, poultry. Apply Merson and Sherman, 440 George street. 'Phone 1495F. 30-2-4-6-9-11-13-16-18-20-23-25-27 5362

WANTED — RAGS, BONES, OLD stoves, copper, brass, zinc, rubber, auto tires, wood ashes. Will send a man and clean your cellar or ash house, free of charge. Address Stevens, 364 Mark street, or 'phone 2683. 26d 2066

LAW ENFORCEMENT DIFFERS FROM LAW

What Is the Use of Having Law If We Do Not Abide By It.

By CHARLES P. STEWART.

WASHINGTON, Sept. 4.—Law and law enforcement are two different things.

American law, as law, is improving, according to Attorney-General Harlan F. Stone.

But is it enforced, respected?

The public thinks not, the Attorney-General admits.

Is the public right?

The Attorney-General is afraid so, at the present time at any rate, for he says "the actual administration of justice in these United States is in a period of decline which began before the war and was greatly accelerated by it."

Be it said, however, that the Attorney-General is not a pessimist. Having faith in the American bar and the American people, he believes we will pass soon into a period of improvement.

But why don't we do something now, with a view to improvement?

We do, says the Attorney-General, but not the right thing. We doctor symptoms, not the disease.

Suppose law enforcement goes wrong, through official incompetence, corruption or both.

There are causes for incompetence and corruption.

Do we remove the causes? No, we remove the officials; maybe punish them.

Or, if lawyers take a hand in attempting to reform, what's their method?

More law, more procedure—better perhaps.

But in either case—symptoms, not the disease, are treated.

* * *

"What is the disease?" I asked the Attorney-General.

"For one thing, politics," he answered.

"The prosecutor's job ought to be taken out of politics. Why should it be political, any more than a judge's?"

"Would you have prosecutors appointed?"

"Maybe not, but I'd make their terms longer, anyway—during good behavior, even."

The Attorney-General dwelt on the weaknesses of prosecutors' offices; showing how politics affects them—not so much money, but political influence. He pointed to their lack of system, to the laxness, slackness of their methods.

* * *

"But isn't politics just a reflection of public opinion, anyway?"

The Attorney-General didn't answer definitely.

But in a recent address before the American Bar Association, he said:

"It is axiomatic that a people, in the long run, will get the kind of justice they deserve." And: "It is a truism that law enforcement cannot rise above its ultimate source in popular respect for law."

* * *

The bar's standard needs improving, commented the Attorney-General.

"For a generation," he said in his American Bar Association speech, "we have progressively lowered the bar's standard through the increasing number of those entering the legal profession without sufficient training, without the background of liberal education, experience and associations which make for moral responsibility, as well as to develop the capacity for performing adequately the duties of the lawyer.

"Not," he added, "that I have anything against the poor boy who wants to enter the law. I was one myself. But the poor boy with such an ambition must prepare himself."

* * *

"Does this add to law enforcement difficulties?—among our laws, have we some we really don't want?—laws that can't be enforced, yet can't be repealed—laws that are broken even by many of those who helped to put them and who help to keep them on our statute books?"

"My job," answered the Attorney-General, "is to try to enforce the laws, not to criticize them."

* * *

Yet, the Attorney-General does criticize a little, at least by implication.

Thus:

"The extension of Government activities into new fields has brought about devices in the supposed interest of expeditious law enforcement without inconvenient interference by the courts, by conferring more or less arbitrary powers on administrative officials, constantly tending to narrow the common law rights and privileges of the citizen.

"We will do well to remember that the most previous inheritance of the new world from the old is embodied in those fundamental rights and personal liberty under the law, which have found their true expression here in our bill of rights and the first ten amendments to our constitution."

FOUND

FOUND—PAIR BROWN BOOTS. APply 635 Downie street. 3d 55 5386

LOST

LOST—BANK BOOK CONTAINING two railway tickets. Finder please leave at Examiner. 3d 55 5373

LOST—1 PIG SKIN GLOVE. FINDER please leave at Examiner. 3d 55 5372

LOST—BUNDLE OF BEDDING BEtween Pigeon Lake and Peterboro via Chemong Bridge 'Phone 1270W 3d 56 5438

LOST—5 PAIR DUCKS IN A SACK between Isolation Hospital and G.T.R. station. Finder leave at Windsor Hotel. 2d 55 5428

LOST — GOLD PAD LOCK OFF Bracelet on Friday. With name "Hettie" engraved. Finder please leave at Examiner. 3d 57 5438

STRAYED — 2 HOUNDS, 1 BLACK and tan, 1 spotted; welt chain with Ernistown tag. 'Phone 1212. —F. J. Doughty, 649 George St. 1d 55 5459

STRAYED FROM 177 MURRAY street, Black Persian Kitten. Finder please return to above address, or 'phone 1699W. 1d

A SMUGGLING CHARGE.

Ten Thousand Dollars Worth of Feathers Brought Into Country.

MONTREAL, Sept. 4. — Joseph Schlussul, alias Goetenberg, giving his address as New York, who was arrested by the Royal Canadian Canadian Mounted Police on a charge of smuggling and of having in his possession blank bills of lading which might be filled out to appear as invoices to serve for customs purposes, was committed for trial on the second charge to-day and voluntary statement fixed for September 9. On the first charge, involving what is claimed to be the smuggling of $10,000 worth of bird of Paradise feathers, trial was set for September 10. Bail was reduced from $2,000 to $1,000 cash.

SALE OF TIMBER

Tenders will be received by the undersigned up to and including Tuesday, the 23rd., for the right to cut the timber on Lots 4 and 5 in the 14th Concession of the Township of Tudor.

Further particulars may be obtained upon application to the undersigned, or to Mr. A. Stevenson, Crown Timber Agent, Peterborough.

JAMES LYONS.
Minister of Lands and Forests.

N.B. —No unauthorized publication of this Notice will be paid for.

Toronto, Sept. 2nd., 1924. 1d 55 3261

Real Estate Bargains

100 Acres good clay loam, 80 acres workable, balance in wood and pasture. Good house and barns. Six miles from city. Will sell or exchange for city property.

175 Acres clay loan. Will exchange for smaller farm or city property.

100 Acres, 3 miles out. Will take house in city.

6-Roomed Frame, all conveniences, furnace; good lot. $2,500. Terms.

6-Roomed Brick, all modern, new furnace. Lot 40 x 200 feet.

8-Roomed Brick, modern, central. $4,800. Terms.

For Rent—100 Acres, good buildings, 3 Acres. Price reasonable.

D. MAHOOD
421 GEORGE STREET.
'Phones: Res. 1131W. Office 2245W

GOING TO BUILD?

SEE OUR MODEL of 1924 Ideal Bungalow Home, built to scale. It shows exact appearance of finished House. 'Phone 1261W for appointment.

A. B. CUNNINGHAM
331 Reid St. Builder & Contractor.

TO-LET

Small Office, Central, Low Rent. We have a limited quantity of STANDARD ANTHRACITE NUT COAL.
Order Now.

A. LOW & CO.
385 Bethune street
'Phone 697 N. & Hol. 1027

H.P.LINDSAY
AGENCY CO.

All Kinds of Insurance Written.
24 FIRST CLASS COMPANIES.

List your house to rent with us. We have good tenants waiting for good clean houses.

For sale, we have places from $1200 to $18,000, in all parts of the city.

Now that the fall is coming, don't forget that fire insurance. We have some of the best companies, both tariff and non-tariff, (24 companies.)

We can give you protection of the best: Fire, Life and Automobile.

THE SECURITY LIFE COMPANY guarantees the profits on their policies. Why buy a pig in a bag?

A. EASTWOOD, Agent
Office 'Phone - 341.
H P. Lindsay, Residence 1291W.

GYPROC

The Fireproof Wallboard

Murray Made ROOFING

And Builders' Supplies

THOS. A. REHILL CO
210 Wolfe St., near C.P.R. Stn.
Phones:
Office 245 1543w

RAILWAY TIME TABLES

CANADIAN NATIONAL RAILWAY
All Trains Daily Except Sunday.
(Corrected to date).

No. 369—Leave 7.03 a.m. for Lakefield
No. 91—7.10 a.m., for Lindsay and Toronto.
No. 96—8.10 a.m., for Port Hope and Toronto.
No. 93—8.20 a.m., for Lindsay, Black water Junction, Orillia, Midland, North Bay and Toronto.
No. 98—8.25 a.m., for Hastings, Campbellford, Belleville and points on the main line east.
No. 371—8.30 a.m for Lakefield.
No. 92—12.02 p.m., for Lindsay, Port Hope, Toronto, Buffalo, making connections with the International Limited for London, Detroit, Chicago and Ottawa.
No. 100—12.15 p.m., for Hastings, Campbellford, Belleville and Ottawa.
No. 372—12.25 p.m. for Lakefield.
No. 95—5.34 p.m., for Lindsay, Orillia, Midland, North Bay and Toronto.
No. 375—Leave 5.40 p.m. for Lakefield
No. 99—8.19 p.m., for Lindsay.
No. 94—9.10 p.m., for Port Hope Montreal and Boston. Carries sleeper for Montreal.

CANADIAN PACIFIC RAILWAY
(Corrected to date).

GOING EAST—
11.59 a.m.—Norwood, Havelock, Bonarlaw, Tweed, Perth, Smith's Falls, Kingston, Ottawa, Montreal and intermediate points daily. On Sunday this train proceeds east only as far as Havelock.
8.20 p.m.—Indian River, Norwood, Havelock, Tweed. Daily except Sunday.
12.03 a.m.—Havelock, Tweed, Kingston, Perth, Smiths' Falls, Montreal, St. John, Boston and New York. Daily except Saturday.
1.00 a.m.—Havelock, Tweed, Kingston, Perth, Smith's Falls, Ottawa.

GOING WEST—
4.25 a.m.—Myrtle, Toronto, Guelph, Goderich, Hamilton, Galt, Woodstock, St Thomas, London, Chatham, Detroit, Chicago and New York. Daily.
4.55 a.m.—Toronto (Yonge Street), Hamilton, Owen Sound, Teeswater and intermediate points. Daily except Sunday.
7.35 a.m.—Toronto, Hamilton, Brantford, Buffalo, Rochester, Boston, New York, Galt, Woodstock, London, Chatham, Detroit and intermediate points between Peterboro and Toronto. Daily except Sunday.
10.05 a.m.—Bethany, Lindsay, Orillia, Port McNichol and intermediate points Daily except Sunday.
3.50 p.m.—Toronto, Hamilton, Brantford, Buffalo, New York, Galt, Woodstock, London, Windsor, Detroit, Chicago and intermediate points between Peterboro and Toronto. Daily.
6.50 p.m.—Lindsay, Toronto and intermediate points. Daily except Sunday.

Wise people are buying their homes and lots right now. They don't have to go into a deal blind folded. They can see what the future awaits it and the future will ask the future's price. No game of chance. The Astor fortune had its beginning in a small tract of land in lower Manhattan. Opportunity and action did it. Why not you; make a start in the same way right now, if you don't venture you'll be just as you are ten or twenty years from now. Lots can be bought to-day at most any price you are willing to pay and homes at from $1000.00 up, and farms at very low prices. Make a start its your opportunity.

AGENTS FOR BEST FIRE INSURANCE COMPANIES

H. J. McCANNAN
140 Simcoe street. 'Phones 465J-272 Nugent Phone 1093M.

110 ACRES OF GOOD FARM LAND, about 80 acres working, balance is pasture and wood, comfortable frame house and barn, about 6 miles from City, possession this fall, good terms, price $4,500.00. Owner would exchange for a house in town.

Very good frame house, containing 5 rooms, modern, new furnace, situated in East City, owner would exchange for a larger house, price $2700.00

Brick House, containing 7 rooms, modern except furance, situated in north end, convenient to car line. Good terms, price $3,500.00

For Rent—New brick store and dwelling, modern, in good locality, would be a n ideal spot for barber shop or butcher shop, situated in the north end, immediate possession

Call and we will have you inspect any of the above Real Estate Snaps.

J. T. O'CONNELL & CO.
136 Hunter Street
'Phones: Office 376: Residence 1339
Mr. A. Mills, Agent, 'Phone 1493W.

FOR SALE

2800—6-roomed Red Brick house, stable and garage; ½ acre land and fruit.

$2000—6-roomed Frame House, new; $200 cash; balance as rent.

$4800—roomed White Brick house, central; $600 cash; easy terms.

$3500—Brick and Stucco; would exchange for a good lot.

$3300—7-roomed Red Brick House, all modern, central; easy terms.

$2100—6-roomed Frame House, 2-piece plumbing; central; good lot,hot

$5400—7-roomed Brick House; hot water heating; good location, easy terms.

Several good Farms; would exchange on City Property. All kinds of Fire Insurance Written up.

J. CHAMBERS & CO.
354 WATER STREET.
'Phones—Office 1719-J, Res. 1594-W

7-Room Brick, all modern, oak floors, hot water heating; stable; garage. West Side $5,700

7-Room Brick, all modern, oak floors up and down, electric range; garage. West Side .$5,100

7-Room Brick, modern, French doors. Good buy. Easy terms, $4,500

7-Room Brick, water, light, furnace; one acre lot with fruit $3,200

6-Room Brick, two-piece plumbing; good lot. West $3,200

4-Room House; good lot. North, $1,000

Many others to choose from. Some good Houses to Rent.

Some good Farms for Sale and Rent. See our lists.

P. E. RUTHERFORD AGENCY
282 George Street — 'Phone 142J

FOR SALE
Lath at Low Price
Slabwood 12 INCH PER LOAD **$4.75**
H. H. DINSDALE
PHONE 153

Telephone 790 When You Want Your
PIANO OR ORGAN TUNED
Player Pianos A Specialty.
All Work Guaranteed.
W. H. CUNNINGHAM,
560 Weller Street

ADVERTISE IN THE EXAMINER.

DAVIS-THOMPSON COMPANY, LTD.
Insurance and General Agency
433 GEORGE ST. PHONE 40

4% INTEREST, compounded Half-Yearly, Paid on Deposits

One Dollar opens an account. Special facilities afforded Depositors for the convenient transaction of their business, and accounts are subject to cheque withdrawal.

For Sums of $100 and upwards this Company's Debentures are issued in terms of one to five years.

Bearing INTEREST Half-Yearly at . . . **5%**

435-437 George Street
PETERBOROUGH

THE GUMPS—FORE—VOTES

BRITISH TRADES COUNCIL GIVES WIDER CONTROL

Power Invested In Central Organization In Relation To Individual Unions.

IMPORTANT CHANGE.

Council Can Go To Any Length Without Consulting Rank and File.

LONDON, Sept. 4. — (Canadian Press).—The significance of the decision of the British Trade Union Congress at Hull Tuesday to extend the powers of the general council by giving it greater control over individual unions in the case of industrial disputes and additional power to intervene in disputes is being much commented on. The decision is regarded as investing the general council, whose membership numbers 32, with powers not given to any single body of men since the labor movement was launched a century ago.

The proposal to increase the council's powers was first made three years ago, but it was then rejected by a majority of three to one.

The new rule does not merely permit the council to take the initiative in any industrial dispute, whether it is requested to interfere or not, but authorizes it to render the union or unions involved in the dispute all moral and material support possible.

A. J. Cook, general secretary of the Miners' Federation, who seconded the resolution Monday, granting the council the extension of power, in an interview here yesterday, said the council can go any length without calling for a ballot or consulting the rank and file of the workers chiefly concerned in a dispute, and can even call a general strike at any time and it can impose levies on all the unions for running any strike it likes.

Benn Tillett, Labor M.P. for North Salford, however, takes a less drastic view of the resolution. He expresses the opinion that individual members of the unions will be able to check the power of the council.

Lieutenant-Commander J. M. Kenworthy, Liberal M.P. for the Central Division of Kingston-Upon-Hull, who is attending the Trades Congress as a guest, says with reference to the council's powers that the united front presented by the trade unions is now the greatest spectre the employers of Great Britain have ever confronted.

NEWS FROM MADOC.

New Teachers in the Town and District—Personals.

MADOC, September 4. — Labor Day in Madoc passed off very quietly, with most people away on motor trips, and others putting in a real labor day with hard work at home, doing the numberless odd jobs that had been accumulating all summer, waiting for the spare hour.

The schools opened on Tuesday with a very fair attendance. Two new teachers have taken their places on the High School staff, Miss Collop and Miss Wilson. As Mr. Marcellus is unable as yet to resume his duties Miss Travers is substituting as principal. Only one new teacher (Miss Harris) was added to the public school.

Mr. Walter Tucker of Ottawa is the guest of Mr. and Mrs. John Tucker.

Mr. and Mrs. James Smellie of Hamomndsport, N. Y., are guests of Mr. and Mrs. R. R. Casement.

Miss Nellie Phillips and Miss Echo Jarvis left for Niagara Falls, N.Y., where they will enter the Memorial Hospital as nurses-in-training.

Mr. F. Burt, of the Dominion Bank has returned to town after a month in Marmora, where he was acting as manager.

Mr. and Mrs. Springham and two children, and Miss Pearl Crawford, spent the holiday at the Sand Banks.

Mr. and Mrs. Parker Embury are atending the National Exhibition at Toronto.

Quite a number of cars well loaded with camping outfits, have been passing through town on the way north, for duck shooting. Very little shooting is reported from Moira Lake on the holiday, but several people were very successful in capturing lunge.

Among those who had holiday luck with the maskinonge was Miss Jennie Wright, who is the guest of Mr. and Mrs. George Wright.

Miss Kathleen Burns has returned to North Bay to take up her duties as teacher.

Miss Mary Foote is teaching at Burris' school this year.

Mr. Carl Whytock, Dr. Third, of Kingston, Dr. A. Whytock of St. Catharines, Dr. H. Wright of Trenton, Messrs. Percy Nayler, C. Moon, and J. Crawford, spent the week-end at Bon Echo.

Miss Ruth Mumford, is spending a few days in Toronto.

Mrs. Percy Naylor has gone to Campbellford for a two weeks' visit with her parents.

Expert Repairing

ON ALL TYPES OF CARS

YOUR Radiator may cause your engine troubles. Let our men inspect it and they'll tell you in a jiffy. Our equipment is the best in the City. Our Mechanics are skilled.

PROMPT SERVICE
Satisfaction Guaranteed.

Gillespie's Garage
376 AYLMER STREET
'Phone 950

FLEURY'S FAMOUS

PLOUGHS

Single, Double or Riding
All Sizes
—Also—
AGRICULTURAL IMPLEMENTS
Of Various Kinds

R. C. HEARD
IMPLEMENT WAREHOUSE
379 Water St. Phone 1329
Shop 'Phone 1329
House 'Phone 1494W

How Appendicitis Very Often Starts

Chronic stomach or bowel trouble often causes an inflammation which spreads to the appendix, causing appendicitis. Ordinary bowel inflammation can often be relieved with simple glycerine, buckthorn, etc., as mixed in Adlerika. Most medicines act only on lower bowel but Adlerika acts on BOTH upper and lower bowel and removes all poisons. Helps any case gas on stomach in TEN minutes. McDermid & Jury and E. L. Payne, druggists.

CUSTOMERS

Japan and China in a year have bought about 50 million dollars' worth of American exports. Canada in the same time bought over 600 millions. Canada right now is a bigger customer than the Orient combined, for Americans. Only one other country buys more American goods—United Kingdom.

WILSON'S FLY PADS

Kill them all, and the germs too. 10c a packet at Druggists, Grocers and General Stores.

MINERAL OIL

The MINERAL OIL, that we are selling at 2 for $1.00, is of highest quality of Heavy Russian Oils. It is not to be compared with many light and cheap oils on the market.

It is of Exceptional Value at

TWO BOTTLES (Pounds) FOR $1.00

Moncur's DOUBLE STRENGTH **Lung Syrup**

Relieves Immediately Those Summer Coughs and Colds

TRY IT ONCE—THEN ALWAYS

Moncur's Drug Store
407 GEORGE STREET

ON STORM'S CASUALTY LIST

Miss Verna Barton, Boston, one of the score of injured in the hurricane that all but wrecked the liner Arabic, off the Nantucket coast. Miss Barton was swept across the deck by giant waves and her head badly cut. Marianne Francks, a friend, acted as nurse.

REPORTS TO THE CITY COUNCIL

Railways and Parks Committee.

The Railways and Parks Committee reported as follows:

We recommend that the City Engineer be instructed to construct a concrete sidewalk diagonally across the north-east corner of the Riverside Park property from Hunter Street to Burnham Street.

We recommend that the City Engineer be requested to make an estimate of the most of the construction of a toboggan slide at the Riverside Park.

We recommend that the letter from Walter J. Oke and F. E. Convery, saying that they are no longer connected with the Peterboro Baseball Association be received.

We recommend that the City Solicitor be instructed to write to the Dickson Company and tell them that a strip of land which is included in the Riverside Park property, and which they conveyed to the city, has been claimed by the Burnham Estate, and that it appears that they had not a paper title to it and the city is now called on to pay two hundred and fifty dollars ($250) for it to get a clear paper title, and ask them if they will refund this amount to the city.

We recommend that the Peterboro Rangers Band, Male Voice Choir, Symphony Orchestra, and the Caledonian Pipe Band be informed that the Council has been pleased with the excellent concerts they gave in the park in the past season, and that the Salvation Army Band be thanked for the concert they gave in the park on a Sunday evening.

W. H. Henry's Report.

The city representatives to the annual meeting of the Ontario Municipal Associaton held in Toronto on 27th August, beg leave to report as follows:

The attendance at the meeting was a representative one delegates being present from municipalities from Ottawa to Windsor and north as far as Cobalt. The delegates were welcomed by His Worship W. W. Hiltz, Mayor of Toronto.

The president in his address referred to a number of subjects, including unemployment and the preparation of the voters' lists for Legislative elections.

A number of interesting papers were read.

Mr. K. W. McKay, of St. Thomas, in a paper on "Equalisation of Assessments,' advocated the appointment of a Provincial Inspector of Taxation, and said that if municipalities were not compelled to carry out the law requiring property to be assessed at its actual value, they should be given the option of fixing a percentage at which it would be assessed.

Mr. W H Nugent, of Belleville, in a paper on "Powers of Taxation," advocated the segregation of the interests to be taxed by Dominion, Provincial, and muncipal bodies, so that the same interests would not be taxed by more than one body.

Mr. Glendenning, of Niagara Falls, read a paper on "The Preparation of Part 3 of the Voters' Lists," and pointed out reasons why the municipalities should not be at this expense.

Mr. A. K. Bunnell, of Brantford, read a paper on "Uniform Municipal Accounting," and advocated changes in the methods of accounting so that comparisons between the financial affairs of the different municipalities could be more readily made.

Mr. W. B. Doherty of St. Thomas outlned the legislation affecting municipalities passed at the last session of the Ontario Legislature, and Mr. C. R. Tuson, of Windsor, gave an address on "Traffic and Safety Problems." He advocated a "stop system" by which motor cars would be compelled to stop before entering on busy streets from a cross street, the prohibition of left hand turns at busy intersections, safety zones for pedestrians at car stops, prohibition of parking on busy streets, the education of children in the school regarding safety methods, and the utilisation of larger school boys as traffic officers at crossings near schools at times when children are going to and coming from schools.

Mr. G. D. Hastings, of Guelph, read a paper on "City Manager Form of Government." In Guelph it is the duty of the City Manager to recommend from time to time to the various committees of the Council such measures as he may deem necessary or expedient and to keep the committees advised as to the financial and other needs of the corporation and as to all work or matters pertaining to the work of the various committees. Guelph has eighteen aldermen which he considered too many and he thought that there should be no committees, but a Board of Control that would meet once a week. He said that the manager system caused better co-operaton between the departments. Niagara Falls also has a city manager. In Niagara Falls, they laid their pavements by day labour, and had laid asphalt pavements without concrete base on streets which had a deep macadam surface.

There were other papers and discussions on subjects of a more or less technical nature regarding assessing and other municipal work.

A large number of resolutions were passed, a number of them dealing with proposed amendments of a technical nature to the municipal law. Among the resolutions passed were the following:

Asking Councils to give more definite consideration to town planning and asking the Legislature to give municipalities further town planning powers; asking that the law be amended to provide that the responsibility for the maintenance of indigent immigrants residing in Canada less than twelve months should be borne by the Dominion Government; that the law be amended so that the exemption of church land should not apply to land detached from a place of worshp or land used for entertainment or recreation purposes; that the Medical Officer of Health should hold office at the pleasure of the Council; referring the subject of the period of residence to make a municipality liable for the maintenance of patients under the hospitals and other Acts to the Executive Committee for consideration; asking for the standardisation and erection of danger signals at railway crossings; that a committee confer with the Minister of Highways in reference to a publicity campaign to increase tourist traffic; that the Legislature be asked to re-enact the Manhood Suffrage Registration Act and do away with the necessity of preparing part 3 of the voters' list; the appointment of a committee regarding municipal accounting; that the law be amended so that no order be made under the Children's Protection Act to make a municipality liable for the maintenance of a child until the municipality had received ten days' notice in writing and permitting the municipality to be represented at the hearing; to permit income taxes to be collected in the year in which the assessment is made; that railways carrying express, telephone, or telegraph business shall be liable for business taxes on such business; that the Legislature consider the advisability of appointing a Provincial Inspector of Assessment and other resolutions asking for amendments to the Assessment Act.

The resolutions asking for amendments to the law are to be brought before the Government by the Executive Committee.

A copy of the resolutions is attached to this report.

Ald. Stocker's Report.

At your request Ald. McIntyre and myself attended the Fire Chief's Convention held in Buffalo on August 19th, 20th, 21st, 22nd and 23rd.

We left Peterborough early Tuesday morning, August 19th, arriving at Buffalo at noon. After lunch we registered at headquarters and attended the afternoon meeting. The chief topic of discussion was the co-operation of insurance companies and citizens with the Fire Department, and over insurance.

We were very much interested in the display of fire fighting equipment held in the Buffalo auditorium. We made several visits to this exhibit and found it very interesting as well as profitable. We looked over all kinds of equipment and the information we gained we hope will be of some benefit to the city at some future time.

We left Buffalo Thursday afternoon and Chief James of Hamilton, Ontario gave us permission to look over the Hamilton equipment and to have anything demonstrated to us that we desired. We looked over their new pumper and it was tested to our satisfaction. Your delegates appreciated very much the kindness of Chief James and his able staff.

The writer also looked over the parks in Buffalo, Hamilton and Toronto and I hope to suggest some of the ideas I obtained to our local Parks committee in the near future.

The Board of Works reported as follows:—Your Board has a conference with members of the Council of the Township of North Monaghan at which the Township's representatives agreed that the Township would pay the City Four Hundred Dollars ($400.) for work which the City had done on Lansdowne street between Park and Lock streets. It was also arranged that the Township, would temporarily repair the Monaghan Road south from Charlotte street and that the city would pay half of the cost.

We recommned that these arrangements be confirmed.

We recommend that these arrange North Monaghan be asked to repair Lansdowne street from Lock street east and that the city pay half of the cost.

The Reeve of Douro Township met your Board at a meeting on August 25th last and it was arranged that the City Engineer would meet the Township Road Superintendent the next morning and look over Armour Road north from Smith street and that repairs to the road be made.

We recommend that the Chairman of this Board and the City Engineer be authorized to purchase a car of steam coal.

Your Board received from the City Engineer a copy of a letter he had received from Messrs. Peck, Kerr & McElderry on behalf of the Quaker Oats Company noting that gravel had been placed on Lot 45, Plan 42, and that storm water was drained across the lot, and asking for an explanation.

We recommend that the Clerk reply to Messrs. Peck, Kerr & McElderry that the drain was laid there many years ago when it was thought that Argyle street extended to the river and that the council would be pleased to receive a concession from the Quaker Oats Company to main tain the drain there, and also that the gravel which had been placed there under the same misconception, would be removed.

We recommend that an application from W. J. Hooper that Rubdige street south of McDonnell street be repaired be referred to the City Engineer.

Your Board received a letter through the City Engineer from A. McNab, Agent of the Canadian National Railways, in reference to the vibration caused by trains passing along Bethune street, saying that it was the intention to relay the road bed with one hundred pound steel.

We recommend that the City Engineer be authorized to move the rear part of the old Rapid Tool building to the City yard.

We recommend that notice be given of the intention of the Council to construct concrete sidewalks as local improvements under section 9 of The Local Improvement Act on Dublin street, south side from Harvey street to Waterford street; on Waterford street, west side, from Dublin street to London street; on the Monaghan Road, west side, from Walkerfield Avenue to Homewood Avenue; on Walkerfield Avenue, south side, from the Monaghan Road to a point 100 feet west; on Reid street, east side from Smith street to Stewart street, and on Reid street, east side, from Edinburgh street to Smith street.

We recommend that the City Engineer be authorized to fix up the boulevard on George street at the King Edward Park.

Finance Committee.

The Finance committee reported and recommended as follows:

That the Tax Collector be instructed to return the roll for 1923 at once.

That the City Treasurer be authorized to have the debentures to pay for the dustless sweeper printed and dated Otcober 1st, 1924.

That the City Treasurer reply to a letter received from Oak Hall, Limited, asking the city to sign a waiver under the Bulk Sales Act and say that the city cannot see its way to sign the waiver and that the taxes must be paid as due.

That a letter from Dr. J. A. Morgan regarding an account for attendance on Mrs. Kirk who met with an accident on a street be received.

That the following accounts be paid:

Adam Hall, Ltd., $172,62; Allen Armstrong, $14.05; Auto Tire Repair Company, $16.50; J. Bickersteth, $160.00; Canadian Pacific Rly. Co., $29.25; Canadian National Railways, $188.66; Clay Products Agency, Ltd., $468.00; Dick & Carew Lumber Co., Ltd., $13.04; Fanning's Steam Laundry, $22.25; Goold, Shapley & Muir Co., Ltd., $7.98; Grant & Thorpe, $2.45; J. W. Hall, $291.64; Wm. Hamilton Co., Ltd., $61.01; Higgins Hardware Co., $19.55; Imperial Oil, Ltd., $41.52; King Edward Sanatorium for Consumptives, $24.36; The Mountain Sanatorium, $46.50; McLean Stationers, $8.20; The Nicholls Hospital, $597.00; Peterborough Canoe Co., Ltd., $2.63; Peterborough Examiner, Ltd., $743.31; Peterborough Lumber Co., Ltd., $33.31; Peterborough Utilities Com., 75c.; Peterborough Floral Co., $7.50; The Postmaster, $10.00; Adamson & Dobbin, $8.22; Alexandra School, $46; Bell Telephone Co., $31.85; C.P.R. Telegraph, $3.11; C.N.R. Telegraphs, 91c; Campbell & Best, $9; Roland Denne, $53; Duffus Motor Sales $7.99; Fitzgerald & Co., $8; Grafton & Co., Ltd, $15; G. Walter Green Co. Ltd. $79.13; Peter Hamilton Co., Ltd., $25.20; Haven and Pris on Gate Mission, $12; Robt. Hicks. Co., $48; Kingan Hardware Co., Ltd., $23.63; A. Low & Co., $22.95; J. Murphy, $6; McColl Bros., Ltd., $12.38; Northern Elec. Co., Ltd., $184.37; Pet Cereal Co., Ltd., $108; Peterboro Hardware Co., Ltd., $19.82; Peterboro Utilities Com., 75c; do $6.54; do $10.32; T. A. Rehill Co., $828.90; Robt. Reid, $34; St. John's Indus. School, $172; Simpson, Copping and Co., $2.05; Teas. of Ont., $846; Vic. Indus. School, $46.50; H. Rootes, $13.75; W. Scott $10.50; R. J. Soden $27; United Typewriter Co., Ltd., $2.00.

EAST EMILY NEWS.

EAST EMILY, Sept. 4.—Mrs. M. Twomey of Peterboro was a guest at the home of Mrs. T. Carrol during the past week.

Mr. and Mrs. W. Magee and daughter, Miss Mildred, were visitors to Burleigh Falls on Sunday.

Miss Marion Carrol has returned to her work in Peterboro after spending her vacation with her parents.

Mr. and Mrs. L. Moncrief were business visitors to Peterboro last Saturday.

Mr. and Mrs. Geo. Newman spent Sunday visiting at the home of Mr. and Mrs. H. Best at Mount Pleasant.

Mr. L. Wilson visited his son, Mr. Lorne Wilson, in Peterboro on Tuesday.

The duck hunting season is in, and in the morning the rapid sound of guns going off is being heard from Pigeon River, all through the district.

The harvest home services will be held in St. James' Anglican Church the first Sunday in September.

Mr. and Mrs. H. Jackson visited Mr. and Mrs. E. Jackson in Lakefield during the past week.

Mrs. Alwin Casey and children have returned home to Oshawa after visiting at the home of Mr. and Mrs. Robt. Casey.

Mr. O. Hayes and party of Toronto spent the week-end at his cottage at Fee's Landing.

Mrs. Robt. Guthrie has returned home to Midland, after visiting at the home of her son, Mr. Isaac Guthrie.

Miss Sadie Kerr, of Lindsay, is visiting with relatives in East Emily.

Miss Pearl Reid has returned to her school at S. S. No. 13, after spending the summer vacation with her parents at Islington.

Mr. and Mrs. Wilbert Franks and baby, of Peterboro, spent the week-end with Mr. and Mrs. M. Elliott.

Miss Eva Fee has returned to Oakville to resume her duties as school teacher for the coming year.

Mrs. Chas. Mills, Sr., is visiting her daughter, Mrs. W. Guthrie, in Rochester.

Miss I. Hickey, of Downeyville, spent last week visiting her sister, Mrs. T. Carrol.

Mrs. T. Ruth and son Clayton have returned home after spending the past week with Mr. and Mrs. Wilfred Jackson.

Master Reginald Boate has returned home, after visiting relatives in Peterboro.

Mrs. W. Guthrie and two children, Margaret and Jim, have returned home to Rochester, after spending the past counle of weeks with relatives in East Emily.

Mr. Harry Devell was a visitor to Toronto on Saturday.

Mr. and Mrs. Wilbert Nurse, of Toronto, were visiting relatives in East Emily last week.

Mr. Walter Moncrief and son George, motored to Toronto on Tuesday to attend the Exhibition.

Mr. and Mrs. T. Ruth and son Clayton, of Peterboro, were visitors at the home of Mr. and Mrs. M. Ruth on Monday.

Miss Loraine Irwin has returned home to Omemee, after spending the past week with the Misses Patricia and Loraine McCarrell.

Mr. C. Lech, of Peterboro, was duck hunting on Pigeon River on Monday.

Miss Freda Moncrief spent a few days last week visiting Mrs. S. J. Sluggitt in Peterboro.

Mrs. L. Wilson has gone to spend an extended visit with her mother and daughters in Wainwright, Alberta.

Miss Marion Storey has returned home after spending the past couple of weeks with relatives at Bridgenorth.

The Best Tea

earns the greatest sale.

"SALADA" TEA

is rewarded by having the largest sale in North America. Have you tried it?

UNKNOWN WOMAN FOUND.

Toronto Police Seek Identification of Body—May Be From This District.

Chief of Police S. J. Dickson of Toronto, has sent out the following notice:

"On 27th August, a woman of the following description committed suicide in this city, by taking Lysol:—Age 32 to 35; 5 feet 6 or 7; medium build; dark complexion; false teeth in upper jaw; brown eyes; black hair; little toe on right foot crooked; wearing one-piece blue dress, lace collar, pockets trimmed with a lighter blue material, black hat trimmed with white flowers, low black shoes."

OLD BROOMS.

When a broom has worn unevenly, soak it in hot suds, rinse and dry in the open air. Then cut the bristles evenly and you will find that you can still get much more service from it.

Tasty, Wholesome Cakes Made in One-Third the Usual Time

THOUSANDS of women now do their baking in 1/3 the time it formerly took them — with Green's Sponge Mixture. In 10 minutes they make tasty, wholesome layer cakes or deliciously-tempting jelly rolls. *10 minutes* from the time they lift the mixing bowl from the pantry shelf until they take the finished cake from the oven.

For Green's Sponge Mixture is the greatest saver of time and trouble imaginable. You simply whisk together 2 eggs, beat in a package of Green's Sponge Mixture and bake in a medium-sized tin for about 8 minutes. No guesswork, no waste, no possibility of failures—because only the very finest cake-making ingredients are combined in Green's in scientifically correct proportions. Economical—because of its certainty.

Green's Sponge Mixture has been a well-known product in England for years—millions of packets being sold yearly. Its merits have been thoroughly tested and approved—its economy, because of its certainty, is thoroughly appreciated.

Green's Sponge Mixture is made in six different flavours—Plain, Vanilla, Orange, Lemon, Almond, Maderia—offering you a wide choice. Get it from your grocer. 20c a package.

GENOESE CAKE

1 packet Green's Sponge Mixture (Maderia, Almond, or Lemon Flavour) 2 oz. Butter, 2 Eggs.

Cream the butter and add by degrees first a little of the Sponge Mixture and then the Eggs which have previously been thoroughly whisked. Spread the batter over a long, flat, medium-sized tin and bake for about ten minutes. When cold cut into fancy shapes and spread with water icing, coloured if desired.

Ask your grocer for, or write for free recipe booklet, to

Ontario Distributors—MacLaren-Wright, Limited, Toronto

GREEN'S
The Original-Brighton, England
SPONGE MIXTURE

For Layer Cakes and Jelly Rolls

H. J. GREEN & CO., LIMITED, Brighton, Eng.

The Evening Examiner

PHONES—Editorial 1461. Business Office, 1460. Private Branch Exchange to all Departments.

The Examiner is a member of the Audit Bureau of Circulation.

The Daily Examiner, published every lawful evening, by The Peterborough Examiner, Limited. Office, 419 George street. $6.00 per year, delivered in city; out-of-town subscribers, by mail, $4.50 a year.

The Weekly Examiner, published every Thursday. Subscription price $1.50 a year.

U. S. REPRESENTATIVES.

Special U. S. Representatives—W. H. Stockwell, 620 People's Gas Building, Chicago, Ill.

New York—Chas. P. Miller, 225 Fifth Avenue.

Advertising Rates on application.

R. M. GLOVER, Managing Director.

THURSDAY, SEPTEMBER 4, 1924.

UNFAIR TREATMENT.

Down in Port Hope there is trouble between the Town Council and Chief of Police John Brown, a former member of the Peterborough Police Department.

For some reason or other, not publicly stated, the Council has asked for the resignation of Chief Brown.

The latter does not question the legality of this action—at least, for the present—but he does maintain that he is entitled to be informed by the Council of the charges against him, or of the reasons that have led to a demand for his resignation.

The town fathers have flatly refused to give any explanation.

Looking at the question from this distance, Chief Brown seems to be the victim of decidedly unfair treatment.

He is a police officer of many years of experience, and his record entitles him to consideration.

Moreover, to demand the resignation of the Chief without a public statement of the reasons for such action is to prejudice his chances of future employment in police work.

He is given no opportunity to refute the charges against him—in fact, he is left in the dark as to the basis upon which the Council has developed its case.

In common fairness to Chief Brown and in the public interest generally, the particulars should be published.

THE LIEUTENANT-GOVERNOR.

The Peterborough Industrial Exhibition Board has been fortunate in securing the attendance of Col. His Honour Henry Cockshutt, the Lieutenant-Governor of Ontario, to formally declare Peterborough's big Fair open a week from today.

Col. Cockshutt has proved himself one of the most capable and conscientious Lieutenant-Governors in the history of the Province.

He has evidently been inspired by the desire to make his term of office mean something to the people of Ontario, and he has been singularly successful in reaching that ideal.

No occupant of Government House has done more to bring about harmony and a better understanding among the various interests and classes in the community than the gentleman who honours Peterborough by pressing the button at the Exhibition next week.

At Government House he has brought together representatives of all sections of Ontario and of almost every occupation in order that they might meet together in a social way, learn something of one another's problems, hear something about the other fellow's views and reach a closer entente with their fellow-citizens.

The old clamour against Government House and its cost has ceased—the present Lieutenant-Governor has demonstrated that his office can be made of real and important service to the Province.

His visit to the Peterborough Industrial Exhibition will be looked forward to with a great deal of interest, and he should receive a most cordial reception from the people of Peterborough and the district.

The Exhibition will be honoured by his attend-

SCHOOL ACCOMMODATION.

Once more the question of additional High School accommodation is brought forcibly to public attention by the announcement from Principal Kenner of the Collegiate Institute that 524 pupils presented themselves for admission on Tuesday, and that a number of county pupils were rejected because there was no room for them.

These pupils live just outside the city limits, and it is most unfortunate that they should have to be deprived of a chance of continuing their education.

And the present outlook is that unless more accommodation is provided it will be necessary to deny admission to a number of city pupils.

That is a most serious state of affairs—it has been developing for a number of years and it demands action on the part of the Board of Education.

The board seems unable to come to an unanimous conclusion as to whether a combination Technical and Collegiate Institute should be built or the present building should be enlarged to provide the increased Collegiate Institute accommodation required.

In the meanwhile the attendance has been increasing to such an extent as to make it impossible for county pupils to enter at all and to render it likely that some city pupils will also be unable to find accommodation.

The Building Committee has been authorized to prepare specifications and obtain tenders for building a combination school, and once those details have been arrived at the question should be taken up with the City Council without delay.

Procrastination in this matter is likely to prove a very serious affair.

WHAT'S COMING NEXT?

Radical changes in airplane designs are expected to result from the experiments of Professor Bjerknes, the Norwegian. Before the meeting of the British Association for Advancement of Science, he demonstrates his new style of airplane.

It has whirling cylinders instead of wings.

These cylinders, shaped like tin cans, revolve swiftly. The technical explanation of how they work is complicated.

Man gets his new ideas by studying and adapting things that already exist in nature. When man wanted to fly, he naturally started out with the idea that his airplane must have wings like a bird or insect. The plane you see soaring overhead looks as if it were a huge dragon fly or hawk.

Similarly, the first railroad passenger cars looked like stagecoaches. The first autos looked like horse-drawn buggies. The first typewriter keyboard was a copy of a piano's, even to black and white keys in a row.

Hard to shake off the precedent of the past. Old ideas cling and modify new ideas. It is as if man, venturing into the new, fears totally to discard the old; he clings to the old as a life preserver.

But as the new ideas develop, especially new inventions, the old is gradually shaken off. The time may be ripe for the airplane to cease looking like a bird or insect. Who knows?—the final perfection of the airplane may look like a spider, a rat or a rubber ball.

WELCOMING THE PREMIER.

In a photograph published of Premier King's party inspecting the lift locks at Peterborough there is a human touch that was quite unintentional, says the London Advertiser.

As one looks over the group walking toward the locks, chief interest centres for the moment on the Premier, but it does not remain there, nor yet on the figure of Deputy Speaker Gordon, who is shown waving his hand in an attitude of explanation; nor yet on the other political lights in the group.

The real picture is that of a small boy, bare-footed, no hat, his braces in evidence over the framework of a collarless shirt, but with all attention turned toward the Premier. This youthful admirer, although not recognized in the party, nor named as being among those present, is in reality the most striking figure in the group.

The exploits of the small boy are many. Whenever there is anything going on there he is in the midst of it. Dressed for the occasion? Yes, always. Bare feet, one pair of trousers and one shirt, he is ready to greet the circus, crawl under the tent, monopolize the knot holes at the ball park or walk with the official parties greeting Premiers or potentates. The small boy—what a dull place the world would be without him.

OBSTACLES TO DISARMAMENT.

To the detached dweller on this peaceful Continent, the cure for swollen armaments in Europe looks very simple. As things stand, "A" is arming to defend itself against "B," and "B" is arming to defend itself against "A." Occasionally, there is a "C" and a "D" brought into the problem, but the general effect is the same. The nations of Europe, in a word, are arming to defend themselves against each other.

Obviously, then, the amount of armament needed by "A" depends upon the amount which "B" thinks it needs. If we represent the armament which each of them deems necessary by 100, they would be in the same position relatively toward each other if that amount were reduced by both of them to 50—or to 25. So why not reduce and save money? It looks like a simple problem in arithmetic.

* * * *

But, unfortunately, it is not so simple as all that. Let us start at home and take the British Empire. The British Empire has commitments all over the world which call for a certain measure of military and naval readiness. In fact, at the present time, the British Empire has almost no armaments directed at Europe at all. There is no Continental Navy which could take the sea against us. And we never have maintained a Continental army. When Germany and France were confronting each other with conscript armies numbered by the million, Britain had nothing but the "Old Contemptibles" to put against them. France had to hold the line for a year while Britain was getting ready to fight.

Now it would be very difficult for Great Britain to shave down her armaments needed for the defence of her political and trade interests abroad. Could she reduce her army in India? Would it be safe to have no army available for Egypt and the Soudan? Only if she had grown careless about keeping her Empire. At the present moment, she is sending warships to Shanghai; and no one—not even the pacifists—would suggest that she should leave the immense British interests up the Yangtse to be destroyed for lack of a little display of force. In fact, few white interests in Asia would be worth an hour's purchase if the British Navy were withdrawn. A massacre of missionaries would be one of the first fruits of so cowardly a policy.

But, of course, the fact that Great Britain has a navy reacts upon all other maritime nations. The United States feels that she must meet it. Japan wants to be strong enough to prevent dictation to her—as China and India are dictated to—in her own waters. France must have warships enough to keep open the connection with her African Empire. Italy must confront France. And so it goes. The only reductions that can be made are in capital ships; but—no matter how far Great Britain might be willing to go along this line—the other nations would never be willing to give the British that absolute dominance at sea which their cruiser squadron, all of it necessary for world patrol work, would then assure them.

* * * *

Take again, the military position of France. It is fashionable in some circles to accuse the French of "Imperialism" because they have a large and well-equipped army and have sought allies among the smaller nations. But what is France to do? It is by no means merely a question of Germany. It is not even primarily the German threat which keeps France en vidette. France is bound, for instance, to defend Poland. If France were to permit Russia to overrun Poland, two other things would happen at once—Rumania would be frightened into accepting Russian dictation, and Czecho-Slovakia would greatly fear her fate sandwiched between a "blooded" Russia and a hostile Germany. If that were the position today, the London agreement would never pass the Reichstag. Germany and Russia would feel strong enough to fight.

France simply must maintain a military supremacy in Europe as assured as the British naval supremacy in the Eastern Hemisphere. She has no other choice. She must do it by keeping up her army and subsidizing allies. But this unavoidable fact reacts on other nations. Italy must maintain an army to make sure that her rights will never be neglected. Great Britain is bound to regard French naval activity with a more anxious eye because France has a paramount military position as well—to say nothing of aircraft.—Montreal Star.

EDITORIAL NOTES AND COMMENT.

The trouble seems to be that the Board of Education only realizes at the beginning of each term that the Collegiate Institute is overcrowded.

Peterborough's big Exhibition next week should, with favourable weather, break all previous attendance records.

The Prince of Wales will be unable to visit Belleville, thereby losing a good chance for a rest.

Peterborough is not the only city suffering from lack of Collegiate Institute accommodation. Over 500 students have applied for admission at Belleville, and Principal McLawrin doesn't know what he is going to do with them all.

RADIO PROGRAMS

THURSDAY, SEPT 4.
(All Eastern Daylight-Saving Time)

WEAF, NEW YORK—492
7 p.m.—New York Federation of Churches mid-week services; address by Dr. Thompson Kemp.
7.30 p.m.—Grosso's Orchestra.
8.20 p.m.—"Movement Toward Currency Stability in Europe," by Dudley Fowler.
8.30 p.m.—May Hughes soprano.
8.40 p.m.—Elliott Griffis, piano.
9.10 p.m. Jascha Gurewich, saxophone.
9.25 p.m.—Elliott Griffis, piano.
9.40 p.m.—Jascha Gurewich, saxophone.

WNYC, NEW YORK—526
7.25 p.m.—"The Health of the Baker—Its Importance to the Public," by Dr. M. Liebert.
7.45 p.m.—V. Wilbur, baritone; J. Macey, piano.
8.15 p.m.—Police Band; Marguerite White, soprano.
10.15 p.m.—Leon Goldman violin; Bernard Baslow, piano.

WJZ, NEW YORK—455
7 p.m.—Hotel Gotham Orchestra.
8 p.m.—Financial review.
8.30 p.m.—Concert.

WHN, NEW YORK—360
6.30-7.30 p.m.—Alamac Orchestra; Olcott Vail's Trio.
9.30 p.m.—Palisades Orchestra.
10 p.m.—Sara Turtis, soprano.
10.15 p.m. — Bob Schaefer, Mrs. Bob Schaefer, songs.

WIP, PHILADELPHIA—509
7 p.m.—Bedtime stories; rollcall.
8 p.m.—Talk to motorists.
8.15 p.m.—Atlantic City program.
8.30 p.m. — Comfort's Orchestra; Bessie Crown, soprano.
8.45 p.m.—Atlantic City Program.
8.50 p.m.—Minstrel show.

WAAM, NEWARK—263
8 p.mb.—J. V. Moore, A. Lang, songs
8.30 p.m.—Knox's Entertainers.
9.15 p.m.—Catello's Syncopators.

WGY, SCHENECTADY—380
8.40 p.m.—Baseball scores.
8.45 p.m.—"A Few Moments With New Books," by L. L. Hopkins.
9.00 p.m.—Vocal and instrumental concert.

WHAM, ROCHESTER—282
8.00 p.m. —Eastman Theatre Orchestra.
8.30 p.m.—Baseball scores.
10.00-11.00 p.m.—Creatore's Band.

KDKA, PITTSBURG—326
7.45 p.m.—Talk.
8.00 p.m.—Baseball scores; garden talk.
8.15 p.m.—Farm program.
9.00 p.m.—Orchestra; vocal solos.

CNRM, MONTREAL—341
9.00 p.m.—Quartet; address; recitations; vocal and instrumental solos.

WCX, DETROIT—517
7.00 p.m.—Orchestra; baseball scores
9.30 p.m.—Music.

WEBH, CHICAGO—370
8.30-9.30 p.m. — Orchestra; James Manley, piano.

WLS, CHICAGO—345
7.30 p.m.-2.00 a.m. —Music; lullaby time.

KYW, CHICAGO—536
7.45 p.m.—Bedtime story.
8.00-8.30 p.m.—Dinner concert.
9.00-9.20 p.m.—C. J. Pernin, reader.
9.20-10.15 p.m.—Vocal, instrumental solos.

WGN, CHICAGO—370
7.30-8.30 p.m.—Music; features.
9.30-10.30 p.m.—Musical program.

WMAQ, CHICAGO—448
7.30 p.m.—La Salle Orchestra.
9.00-10.15 p.m.—Talks.

WCBD, ZION, ILL. —345
9.00 p.m.—Vocal and instrumental solos; band.

A THOUGHT

LEARN SELF-CONTROL.

Learn self-control.

You can not hope to become a successful business man until you have developed the ability to control yourself.

When you allow another individual to make you angry, so angry that you lose your head—or lose control of yourself—you are permitting that person to dominate you and drag you down.

If you have followed the newspaper stories of great legal battles you will realize that one of the first things a really shrewd lawyer does when he starts to examine a witness is to cause the witness to lose his temper. He knows that when the witness becomes thoroughly angry he will lose control of himself and tell things that he probably would not divulge had he remained master of his emotions.

In order to control conditions you must first control yourself. Be slow to anger, slow to express unpleasant opinions about others you do not happen to like. Don't let an impatient or unreasonable customer ruffle you up. Keep calm and serve her with a smile on your face, even her attitude justifies rebuff from you.

Self-control is constructive. It helps you build character, success, happiness. Lack of self-control is destructive.

RELIANCE

Not to the swift, the race;
Not to the strong, the fight;
Not to the righteous, perfect grace;
Not to the wise, the light.

But often faltering feet
Come surest to the goal;
And they who walk in darkness meet
The sunrise of the soul.

A thousand times by night
The Syrian hosts have died;
A thousand times the vanquished right,
Hath risen, glorified.

The truth the wise man sought
Was spoken by a child;
The alabaster box was brought,
In trembling hands defiled.

Not from the torch, the gleam
Not from the stars above;
Not from my heart life's crystal stream
But from the depths of Love
—Henry Van Dyke

USE A COLANDER.

To wash rice put it in a colander or strainer and set in a bowl of cold water. Rub the rice with the hands and change the water, repeating until it is clear.

CATTLE, GRAIN AND PRODUCE

Peterboro—Toronto—Montreal
Winnipeg

RETAIL.

Fruit.

Bananas 20-40c dozen; oranges 25-80c dozen; grapefruit, 2 to 3 for 25c; lemons, 30-40c dozen; apples: table, 40c dozen; green, 25-35c measure; Red Astrakan, 60-90c; Duchess 40c peck, harvest, 50 cents a peck; pineapples, 25c each; strawberries, 25c a box; canteloupes, 15-35c; cherries, 10c qt., 6 and 11 qt. baskets, 75c-95c; plums, blue, 25c qt., red and yellow, 20c qt.; greengages, 6 quart basket, 90c-$1.00; California peaches, 3 for 10c, 5c apiece; gooseberries, 15c qt.; pears, 50-60c dozen; small pickling pears, 20c qt.; watermelon, $1.25-$1.50 each; currants, red, 10c a box, 25c quart; black, 20-25c a box; raspberries, red and purple, 15-20c box ;blueberries, 25c quart, 50c basket thimbleberries, 30c box; green grapes, 30c pound; California figs, 5c each.

Vegetables.

Potatoes, 25-35c a peck; beets, 5c bunch; carrots, 5c bunch; cooking onions 3 lbs. 25c; green onions, 5c bunch; Spanish onions, 3 lbs., 25c; pickling onions, 25 cents a quart; cabbage, 5-15c head; leaf lettuce, 5c bunch; celery, 15-30c; parsley, 5c; watercress, 5c; cucumbers, 5-15c each; gherkins, 20c quart; tomatoes, 10-25c lb; 75c-$1 basket; radishes, 5c bunch; peppers, 5-10c each; Lima beans, 10c pound; butter and green beans, 10c qt.; green peas, 3 quarts, 25c; shelled, 25-35c quart; vegetable marrow, 10-15c each; squash, 15-20c each ;corn, 30-40c dozen.

Dairy Products.

Butter, creamery, 37-40c pound; dairy, 35-38c pound; baking, 25c pound; lard, 24-26c pound; shortening, 19c pound.
Cheese, 25-35c lb.
Eggs, 32: dozen.

Fish.

Salmon trout, 25c lb; white fish, 25c lb; haddies, 18-20c lb.

Meats.

Beef, 8-30c lb; veal, 10-30c lb; lamb, 15-45c lb; mutton, 10-25c; pork, 15-35c; bacon, 28-43c; sausage, 18-20c; chicken, 20-35c lb.

Flour.

Flour, ¼ barrel, $4-$4.50; pastry flour, 24 lb. bag, $1.10.

WHOLESALE.

Grain.

Fall wheat, $1.25 per bushel; oats, 50-55c; rye, 65-75c; barley, 65-70c; peas, $1.25.

Hay, Bran, etc.

Hay, loose, $16; baled, $17-$18; baled straw, $9-$12; bran, $30 ton; shorts, $32 ton.

Hogs.

Live hogs, thick smooth, $10.25 a cwt.; select graded $11.25; dressed, head on, $16.00; head off, $16.50.

Hides and Wool

Hides—Cow, 6½-7c lb; horse, $2-$2.50 each; calf skins, 12c lb; lamb skins, 25-50c each; shearlings, 20-25c each.
Wool, 25-28c lb.

TORONTO LIVE STOCK.

TORONTO, September 4.—There is no sign of improvement in the cattle business at the Union Stock Yards yesterday. The right kind of butchers are not coming forward and in the poor ill-bred and unfinished kind the competition is too strong for anything but losing prices to be received. The salvation in the market is the buying for export. Export bulls were picked up from $3.00 to $4.00 a cwt. for the Antwerp market.

Packers' buyers did not appear to be much concerned as to whether they bought or not and had to be coaxed to look over the bunches of butchers. Frank Hunnisett and Chas. Luness candidly admitted that the kind of stuff their trade demanded was hard to get even at firm prices. The specialists are finding no difficulty in buying all the stockers feeders required and are bidding low on account of the poor beef demand.

John O'Keefe bought a string of 600-pound Western steers at 33.90 a cwt. and is sending them to Glencoe.

A few choice butcher steers sold at $6.75 a cwt., but real good handyweights were $6.25 and good mediums $5.50 to $5.75. Common butchers sold in quantity at $4.40. Butcher cows were about steady. Good butcher cows were $4.00 to $4.25 and common cows $2.75 a cwt. The market was extremely dragging during the morning and a large carryover is again assured.

Calves remain a bright spot in the market, with choice tops selling at 11 cents. Good calves are around 10 cents, and good mediums 8 to 9 cents. Common calves sell from 6 to 7 cents, and grassers 3 1-2 to 4 1-2 cent. F. Williams from Stouffville, sold three 300-pound calves at 10 cents a pound.

Fresh lambs are about 12 1-2 cents for ewes, but this is no better than the 12 cents paid on Tuesday for those which stood over two days. A small package of lambs made 13 cents, and the market may be considered 25 cents a cwt. higher.

Yearlings sold at $8.50 and medium sheep $5.50 to $6.00.

With many more hogs coming, the packers lowered the f.o.b. price yesterday to $9.50 a cwt., and are talking of making the week-end quotation $9.25 a cwt. f.o.b.

Current Quotations.

Choice heavy ex. steers,	$7.50	$7.75
Good heavy ex. steers ..	6.75	7.00
Choice short keeps	6.50	7.00
Baby beeves	7.50	10.00
Choice handy weight	6.25	6.50
Good handy weight	5.50	6.00
Medium butchers	4.50	5.25
Common light butchers..	3.50	4.25
Choice 700-1000 feeders,	5.25	6.00
Fair to light feeders	4.00	5.00
Choice fat cows	4.25	4.75
Good butcher cows	3.75	4.00
Medium cows	3.00	3.50
Common cows	2.50	3.00
Canners and cutters.....	1.25	2.25
Good choice but. bulls..	4.25	4.50
Good export bulls	4.00	4.25
Bologna bulls	2.25	3.00
Choice milchers and springers	80.00	100.00
Medium milchers and springers	45.00	60.00
Common do.	30.00	40.00
Choice spr. lamb ewes..	12.50	.....
Do. bucks	10.50	.....
Common spring lambs..	8.00	9.00
Good to choice sheep	7.00	8.00
Heavy sheep and bucks	4.50	5.00
Culls	2.50	3.50
Choice calves	10.00	11.00
Medium calves	8.00	9.00
Common calves	5.00	6.00
Hogs, f.o.b. thick sm'ths,	9.50	.....
Do. fed and watered...	10.10	.....
Do. off cars, long run	10.50	.....

MONTREAL PRODUCE.

MONTREAL, Sept. 4.—(Canadian Press).—Export trade in grain here has been more active of late and a fairly large business has resulted with sales of odd lots of Canadian spring wheat and barley to the United Kingdom. In the domestic market there was some demand from exporters for wheat and sales of No. 2 northern were made at 14 1-4 cents per bushel over the Winnipeg October option. Demand from local buyers for carlots of oats on spot was better and a moderate business was done.

The export for flour has been much more active of late with demand mainly from continental buyers but trade with the United Kingdom is reported quiet. Movement for domestic consumption shows little improvement, but the tone of the market is steady with prices unchanged. There were no new developments in the market for winter wheat grades and the market for white corn flour remains firm under a steady demand.

A fair business is passing in millfeed but the trade in standard grades of rolled oats was somewhat limited.

A firm feeling prevails in baled hay with demand good and prices fully maintained.

A fair business is passing in all grades of eggs with the market firm and prices unchanged. There is however no betterment in the export trade for fall shipment, prices being too high for the English dealers.

The butter market is without change, prices being steady with only a small volume of business passing. There was some business in cheese reported over the cable in western firsts at 92 shillings per hundredweight and in western and eastern seconds at 87 shillings six pence per hundredweight, but the demand is not general. On the whole the market is quiet.

EGG PRICES.

OTTAWA, September 4 (Canadian Press). — Ontario country shippers report paying extras 35, firsts 30, seconds 20, and making sales extras 38, firsts 34, seconds 24 f.o.b. cases returned. The egg market in the United States developed a little weaker undertone during the last week and prices have shown a slight decline.

Toronto, a good deal of shading is being done to effect sales, jobbing specials 47, extras 41 to 43, firsts 35 to 37, seconds 28 to 30.

Montreal market steady. Jobbing fresh extras 42 to 43, firsts 36, seconds 30.

Winnipeg market firm. Jobbing extras 40, firsts 33, seconds 28.

STERLING RATES.

MONTREAL, September 4 (Canadian Press). — Sterling exchange rates were quoted here yesterday:
Demand 4.4725
Cables 4.4763

CHICAGO GRAIN.

CHICAGO, September 4 (Canadian Press). — Cattle, 10,000; most killing classes 25c higher; spots more, especially on yearlings; small run Western grass offerings sharing advance; clearance good; last week's sharp decline regained; top yearlings paid for long yearlings; numerous loads yearlings and handyweight steers, $10.75 to $11.00; mixed steers and heifers, $10.50; best matured steers, $11.15; native steers selling under $8.00, comparatively few; light yearling of value to sell at $8.50 to $10.25 very scarce; few choice heavy kosher cows up to $8.00; bulk $5.00 to $6.75; Western grass heifers, $5.50 to $7.00; bulk veal calves to packers, $13.00 to $13.50; outsiders up to $14.00; medium good heifers unevenly lower; weighty grass calves very hard to sell.

Hogs, 29,000; uneven 10c to 20c lower; mostly 15c off; killing pigs and underweights dull; top, $10.20; desirable 160 to 325 pound weights largely $9.75 to $10.15; bulk better 140 to 150 pound averages, $8.50 to $9.00; bulk good and choice 120 to 130 pound slaughter pigs, $7.25 to $7.75; estimated holdover 13,000.

Sheep receipts, 31,000; slow; fat lambs steady; sorting light; bulk desirable natives, $13.00 to $13.25; packer top, $13.35; culls, $9.00 to $9.50; bulk range lambs, $13.00 to $13.50; top, 13.65; sheep weak to 25c lower; odd lots fat ewes, $4.00 to $5.75; feeding lambs around steady; early sales desirable feeders, $12.75; somewhat higher.

CHICAGO LIVE STOCK.

CHICAGO, September 4 (Canadian Press). — Wheat rallied sharply yesterday on reports of heavy export business with France, Germany and Italy. Offerings which were readily absorbed by strong commission houses and seaboard interests who were removing hedges, were largely responsible for the upturn.

Wheat closed 1 to 1 3-4 cents higher, September $1.24 3-8 to $1.24 1-2 and December $1.29 3-8 to $1.29 1-2.

Corn advanced 1 to 1 1-2 cents.

Oats were unchanged to 1-4 cent up.

Provisions 7 1-2 to 17 1-2 cents lower.

Reports of more favourable weather for harvesting in Canada where the new crop already is under way and an easier tone in Liverpool cables gave wheat a downward slant at the start and resulted in some persistent selling. However, reports of much damage to Argentina's new wheat crop ,due to the continued drought and aggressive buying here by exporters, changed the trend of the market and prices shot upward, all deliveries showing substantial gains at the finish.

Estimates on export business were more than one million bushels in all positions, while Tuesday's sales were said to be as much as five million bushels.

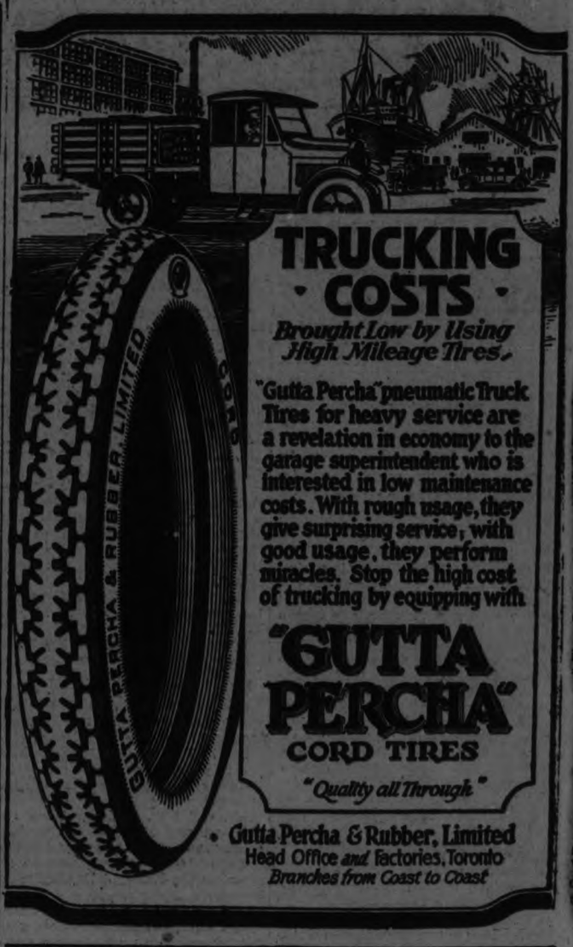

TRUCKING COSTS
Brought Low by Using High Mileage Tires.

"Gutta Percha" pneumatic Truck Tires for heavy service are a revelation in economy to the garage superintendent who is interested in low maintenance costs. With rough usage, they give surprising service; with good usage, they perform miracles. Stop the high cost of trucking by equipping with

"GUTTA PERCHA" CORD TIRES
"Quality all Through"

Gutta Percha & Rubber, Limited
Head Office and Factories, Toronto
Branches from Coast to Coast

Complete Stock Carried by
H. T. MILLARD - 225 Hunter St.
Dwyer & Kearns, Auto Tire Repair Co.
195 CHARLOTTE ST.

THE SCHOOL BOARD.

List of Accounts Passed at Last Night's Meeting.

Monies Received

Fees, Departmental Exams	$ 363.48
City Treasurer, Municipal grant	$18,000.00
	$18,363.48

Committee on Appointments

The committee on Appointments, Chairman J. A. McKone, reported that the Department of Education have granted to Miss Lillian Spears a temporary certificate to teach in Ontario for one year, and the Committee recommended that Miss Spears be appointed to the Collegiate Institute Staff as Assistant in the Commercial Department for one year from the 1st September, at a salary of $2,300.00.

Accounts

Moved by E. B. Fowler, seconded by Dr. Craig, that the payment of the following accounts be confirmed:

George Mitchell	$ 22.00
J. Smith	20.00
Teachers Presiding at Departmental Exams	323.65
C. E. Jamieson presiding at Entrance Exams	21.00
James O'Keefe	320.00
Howard Shuter	204.90
W. Lawson	2.50
Bell Telephone Company ..	28.14
Teachers presiding at Entrance Exams	289.20
Peterboro Utilities Com.....	10.83
W. & W. R. L. Blackwell...	791.40
W. Evans	3.00
W. Scott Company Limited.	4,870.45
Bell Telephone Com.	28.84
Salaries of Instructors re playgrounds	1,050.00
R. J. Soden	2,000.00
Wm. Campbell	15.40

Finance Committee

The Finance Committee, E. B. Fowler, chairman reported and recommended the payment of the following accounts:

Hydro Electric Power Com..	$ .76
Adamson and Dobbin	1.00
E. Wand	14.94
J. J. Turner & Sons	3.50
Alexander and Hall	2.00
Jordan Bros.	4.50
Peterboro Lumber Co.....	113.95
Can. General Electric Co.	4.30
Peterboro Hardware Co.	75.56
Peterboro Examiner Ltd	65.73
Typewriter Service & Supply Company	1.75
Thos. Nelson Sons Ltd.	12.51
Fannings Laundry	3.92
Turnbull Company	2.53
Canadian National Telegraphs	3.01
Cooney and Jopling	1.00
Peterboro Milk Products Ltd.	.30
Geo. M. Hendry Co.	19.20
A. G. Spalding & Bros	60.38
Harris & Broddy	6.00
F. W. Woolworth Co.	19.56
L. A. LeBarr	8.10
J. J. Turner and Sons	7.50
Peterboro Utilities Com.....	273.50

FLARING PEPLEM

The circular, flaring peplem is being used effectively for street costumes. It is usually worn with a very narrow skirt, or an accordion pleated one.

PEARL NECKLACES

The newest pearl necklaces have large imitation emeralds interspersed occasionally and are long enough to hang below the waistline.

LINGERIE TOUCHES

Embroidered batiste and lawn make attractive lingerie touches on serviceable frocks of charmeen and serge.

TRIMMINGS

Rhinestones, silver lace and silver ribbon are the most effective trimmings for youthful dancing frocks of pink or white satin.

Everywhere
BRIER
The Tobacco with a heart

RED ROSE COFFEE

For particular people

Grown from the seed of the rare old Javas and Mochas

C-3

CLOSING SEASON AT STONEY LAKE

The School Bell Brings a Number of Cottagers Home.

PERSONALS

STONEY LAKE, Sept. 4.—During the past week a number of cottages closed for the season, lured away from the "bright waters and happy land" by the approaching ringing of the school bell. The fine warm weather of the last ten days of August made people loath to leave, and many bored the Labor Day rush and remained for the week-end. The cottages were later than usual opening and they are closing later. One seldom sees so many cottages open at the first of September as this year. Those who are free agents and can remain through September are to be envied, as everyone who has stayed through the month is enthusiastic about it and declares it to be the best time of all for enjoyment on the lake.

Visitors who take the ever-popular round trip on the steamers rave about the beauty of the scenery and the constant variety; it has been compared to the Muskoka Lakes and has often been called a miniature Thousand Islands. One rounds a point and there perched in a shaded nook is a cosy cottage with its broad screened verandah with hammocks, cosy chairs, etc., all to tempt the tired body to rest in its depths and enjoy a good story. These scenes are numerous and one never tires of the wonders and beauties of what may well be called a great summer playground.

This wet season has meant that the trees are still green and flowers living. Last year at this time, after a very hot, dry season, many of the trees were practically withered up and the scrub oaks were as brown as the baked soil on which they grew.

The flower garden at "Monplaisir," the summer home of Mr. and Mrs. E. Walter of Montreal, is at its best and is a perfect riot of colorful bloom. Passers-by on the steamer exclaim over the beauty of the place.

Mr. and Mrs. Gordon K. Fraser have purchased a motor boat which will carry about a dozen passengers and which is named the "Baby Wanderer." It is one of the handsomest motor boats on the lake.

Mr. J. O. McCarthy of Toronto has closed his cottage on "Emerald Isle" for the season.

Mr. Eric Moore of Toronto is visiting Mr. and Mrs. F. J. Moore at "Star Cottage," near Mount Julian.

Mr. and Mrs. Richard Sheehy and family of Peterborough closed "Lyrefoune" for the season last week.

Mrs. Russell of Toronto has closed "Kosy Island" for the season.

Mr. Arthur L. Piper of Toronto spent the week-end with his family at "Kimo."

Miss Inez Stewart of Hamilton, who has been the guest of Mr. and Mrs. E. L. Crawford at Belleview, returned home last week.

Mr. and Mrs. R. J. Colville of Toronto have closed their cottage near McCracken's for the season.

Mrs. C. R. May (nee Elsie Graham) of Cleveland spent the week-end with friends on the lake.

Mr. and Mrs. John Davidson have closed "Grand View" cottage at Crowe's Landing and returned to Peterborough.

Mr. and Mrs. R. G. Lawlor of Norwood have closed "Interlaken" for the season.

Mr. Keith G. Lech, who spent the past month at Mount Julian, has returned to Peterborough.

Mr. and Mrs. George G. Hendren and family closed "Rockridge" on Monday and returned to Lakefield.

Dr. and Mrs. Stuart E. Fraser of Chicago and Dr. Alex. Fraser of Lakefield are spending a few days at Dr. J. R. Fraser's cottage at Burleigh Falls.

Dr. and Mrs. Perry Goldsmith of Toronto have closed "Forest Nook" and returned to Toronto.

Mr. and Mrs. Logan Craig have closed their cottage at Crowe's Landing and returned to their home at Grand Valley.

Mr. and Mrs. E. LaCrawford and children of Toronto closed "Belleview" last week and returned to Toronto.

Mr. Wilfred Adams, B.A., who spent the summer at Kawartha Park, left last week to resume his position on the staff of the Aurora High School.

Dr. and Mrs. E. H. Pond have closed "La Hinda" during the past week and returned to their home in Pittsburgh.

Mr. and Mrs. W. G. Pierdon and family of Toronto have closed their cottage at Kawartha Park and returned home.

Mr. Fred. Dumble of Peterborough is spending a few days at his cottage near Gilchrist's Bay.

Mr. and Mrs. H. W. Morphet of Peterborough have closed "Helisina" for the season.

Miss Florence Cameron of Peterborough closed "Lochiel Lodge" last week for the season.

TRY MAGNESIA FOR STOMACH TROUBLE

It Neutralizes Stomach Acidity, Prevents Food Fermentation, Sour Gassy, Stomach and Acid Indigestion.

Doubtless if you are a sufferer from indigestion you have already tried pepsin, charcoal, drugs and various digestive aids and you know that these things will not cure your trouble—in some cases do not even give relief.

But before giving up hope and deciding you are a chronic dyspeptic just try the effect of a little Bisurated Magnesia—not the ordinary commercial carbonate, citrate or milk, but the pure Bisurated Magnesia, which you can obtain from practically any druggist in either powdered or tablet form.

Take a teaspoonful of the powder or two compressed tablets with a little water after your next meal, and see what a difference this makes. It will instantly neutralize the dangerous, harmful acid in the stomach, which now causes your food to ferment and sour, making gas, wind, flatulence, heartburn and the bloated or heavy lumpy feeling that seems to follow most everything you eat.

You will find that provided you take a little Bisurated Magnesia immediately after a meal you can eat almost anything and enjoy it without any danger of pain or discomfort to follow and moreover, the continued use of the bisurated magnesia cannot injure the stomach in any way so long as there are any symptoms of acid indigestion.

HERCULES.

Chicago needs and takes so much water that the Great Lakes are being lowered to a level dangerous to the shipping prosperity of other ports. Cities are wrangling about it. Montreal's consulting engineer is enthused about the proposal to dam Canadian rivers so as to move a watershed that drains 20,000 square miles. The water would be shifted to flow into the Great Lakes through Lake Superior, at the rate of 20,000 cubic feet a second.

Hercules was a weakling. Just ponder this engineering job, showing what is possible by the pooling of men's power.

WOOLWORTH.

The Woolworth 5-and-10-cent stores expect to sell 220 million dollars worth of goods this year, according to their vice-president. That means over two billion dimes tinkling into the cash registers. Woolworth little dreamed of such possibilities when he started his first "notion store" on a small scale.

In the 5-and-10-cent store, merchandising has reached its highest development. Gradually the system will expand to include all forms of retail business. Observe the many chain stores already.

A LUNATIC AT LARGE.

The indistinct line between sanity and insanity is always interesting to search for, but the craziest person on earth is the chronic grouch.

These indifferent individuals who refuse to recognize the rights or the feelings of others are more than "boghouse"—they are brainless.

When mental deficients are passed upon as crazy, we place them in an insane asylum or private institution. In the public institution, they are usually there for keeps. But the grouch, we let run wild.

The madman, it is said, finds pleasure in his insane ideas, but why in the world does a grouch want to live?

The grouch avoids his neighbour because he says his neighbour does not make him happy: Then the grouch gets lonely and in this miserable state of loneliness, he hates everybody, including himself.

A man who suffers from gout in the head and a grouch in the heart is a lunatic at large.

Bobbed Hair Can't Be Gray

The tiniest gray streak shows up when the hair is bobbed. Make it youthful with Brownatone. Easy to use, no delay. Apply once and thereafter only as new hair grows in. Positively safe, contains no harmful ingredients. Natural shades assured. Brownatone is sold and recommended by all dealers. Two sizes—50c and $1.50. Two colors, lightest blonde to medium brown, and dark brown to black. Trial bottle for test sent for 20c. Indicate color wanted. The Kenton Pharmacal Co., 1308 Coppin Building, Covington, Ky.

GUARANTEED HARMLESS

BROWNATONE

TINTS GRAY HAIR ANY SHADE

It may now be had and recommended in Peterboro by Boyd's Drug Store and Other Leading Dealers

IN MILLBROOK AND DISTRICT

Pleasant Social Eve in Fairmount Home Recently.

OTHER NEWS

MILLBROOK, Sept. 4.—A very pleasant social event took place on Monday evening at the home of Mr. and Mrs. J. H. Sanderson, Fairmount, when the members of the Scott's Corners Community Club, and of the Christian Endeavor Society of Springville Presbyterian Church gathered in honor of a fellow-member, Miss Janet Sanderson, the eldest daughter of the house, whose marriage to Mr. J. H. Peel, of Port Perry, was soemnized in Springville church the following Thursday, at 2.30 p.m., Rev. G. I. Graw officiating.

Between fifty and sixty young people were present, and the large lawns of Mr. Sanderson's home presented a picture of youth and good spirits as games of various kinds were indulged in, bright faces and happy laughter giving evidence of the enjoyment which the occasion afforded.

Soon after adjournment to the house had taken place the bride-to-be was the recipient of some handsome gifts, the Community Club of Scott's Corners making their presentation first, accompanied by the following address:

Miss Janet Sanderson,
Fairmount.

Dear Janet,

We, the members of the Scott's Corners' Community Club, wish to show our appreciation of the interest, and active part, you have taken in the Club.

On hearing that you were soon to depart from our midst we felt that we could not let you leave without some token of our esteem. In conclusion, we wish you much joy, prosperity, and happiness in your new home and we would ask you to accept this library table as a small remembrance of us, the Scott's Corners' Community Club.

Signed on behalf of the Club,
W. SEYMOUR, President.
DAISY MURRAY, Secretary.
August 25th, 1924.

The address which accompanied the gift from the Endeavor Society was then read:

Springville, Ont.,
August 25th, 1924.

To Miss Janet Sanderson.

Dear Janet,—We have met here this evening to spend a social hour together in your honor. We, the young people of Springville congregation, regret losing you very much; however, our loss is another's gain.

Your friendship, co-operation, and readiness to assist has been appreciated by us all. You have most certainly been a great help, both socially and spiritually.

You are not going very far away, and we hope you will often come back and visit us. We can assure you of a hearty welcome at any time.

Each and all wish you health, happiness, and every success in your new home.

Please accept this parlour table and vase as a slight token of our appreciation.

Signed on behalf of the young people of the Springville congregation,

HELEN WHITTINGTON,
PEARL BOWLES,
MARIAN CLARKE.

The warm gratitude which Miss Sanderson felt for the kindness expressed in this tangible way by those who had been her companions in both church and community activities was voiced in a few well-chosen words, and the cordial invitation to the guests to visit her in her new home was recognized by all as being no mere form of words, but meant to be acted upon as soon as opportunity would permit.

A dainty supper was served and the remaining hours of the evening passed rapidly before the guests, with many personal expressions of good will, and good wishes, left for their respective homes.

Had Corn Roast.

Mr. and Mrs. J. N. McGill extended the hospitality of their summer home at Nurse's Island, Rice Lake, on Monday evening, when thirty guests accepted the invitation to be present for a "corn roast," and a jolly social time was enjoyed together.

Abundant provision was made to satisfy the demands of the "inner man", and the appetites of the guests evidently were in the best of condition since one hundred and fifty cobs of corn and one hundred "hot dogs" were disposed of promptly.

Both round and square dances added to the pleasure of the evening, violin music being furnished by Mr. Harold Moncrief, while Mr. Nurse efficiently fulfilled the duties of "floor manager", calling off in the most approved manner when the more old-fashioned form of "tripping the light fantastic" was engaging the attention of the guests.

Altogether it was one of the most delightful evenings which the social occasion of the season has afforded. Among those present were:

Mr. and Mrs. W. E. Ball, Millbrok; Mr. Fred and Miss Ethel Perrin, Mr. Fred and Miss Mary Wood, Mr. Roy and Miss Whittington, Misses Edna and Coral Huggins, Miss Clover Finney, Mr. James Wood, Misses May and Beryl Wood, Mr. Harold and Miss L. Nurse, Misses Bernice and Florence Barnard, Mr. and Mrs. J. H. Paul, Miss Mildred Paul, Mr. and Mrs. Hardold Moncrief, Mr. and Mrs. Ross Moncrief, Mr. Nurse and family, Miss Jean Pue, Messrs. Robt. Hancock, John Hancock and Walter Jacob, of Port Hope.

CAMPBELLFORD AND DISTRICT

The Salvation Army Held a Picnic Recently.

FRSONAL MENTION

CAMPBELLFORD, Sept. 4.—The Salvation Army had a very pleasant picnic on Monday at Percy Boom. There were nearly fifty present. The large motor buses took the boys and girls and older ones down to the picnic grounds. During the afternoon, the young folks had boat rides and games, after which all enjoyed their supper.

The following were the prize-winners for the races:

Girls race—1, Phyllis Pickering; 2, Beatrice Douglas; 3, Leeta Lindsay.

Boys race—1, Cecil Hunt; 2, Douglas Pickering.

Baby class race—1, Lily Pickering; 2, Stella Lindsay; 3, Gordon Douglas.

Married women's race—1, Mrs. Martin; 2, Mrs. B. Pickering; 3, Mrs. Graham.

During the afternoon the Army held a Gospel meeting. Lieutenant Ross had charge of this picnic and meeting in the absence of Captain Fisher who was unable to go.

Mr. and Mrs. W. J. Dalglish and family, Front street, spent a few days in Toronto last week and had a most enjoyable motor trip.

Miss Marjorie Dalglish, Front street, is spending two weeks with her grandmother, Mrs. John Allison, at Napanee, Palace Road.

Miss Margaret Irwin, Front street, and Miss Dorothy Ackerman, Grand Road, who have been visiting friends in Brockville, returned to their homes on Tuesday night.

Mrs. B. Pickering and children, Havelock Road, left on Wednesday to spend a few days in Stirling with Mr. and Mrs. Albert Hammond.

Mrs. John Fairman and son Howard, Seymour, accompanied by Mr. and Mrs. A. V. German and Miss Jessie Wilcox of Hastings left on Saturday for a motor trip and will visit Oshawa, Toronto, Hamilton, Buffalo and Niagara Falls.

Miss Nelly M. Turner, Queen street, left on Monday morning for Parry Sound to resume her duties as teacher on Victory School staff, after her holidays at her home and other places.

Mr. and Mrs. J. Wenman of Lindsay motored to Campbellford on Saturday and spent a few days with Mrs. Thos. Pope, Inkerman street.

Mr. and Mrs. Fred Lang and daughter Ina motored to Cobourg on Sunday and also to Omemee and spent the holiday at the home of Mr. Lang's sister, Mrs. Sam McElwain.

A number of citizens motored to Cobourg on Sunday. The following are some of them: Mr. and Mrs. J. Linton and family, Mr. and Mrs. F. Linton and family, Mr. and Mrs. Percy Sherwin, Mr. and Mrs. Bygott and family, Mr. and Mrs. Wilcher and children.

Mr. and Mrs. J. Wenman, of Lindsay, accompanied by Mr. Thos. Pope and Miss Mae Muffitt, motored to Cobourg on Sunday and enjoyed a picnic lunch there.

Mr. Arthur Upton of Montreal, spent the week-end with his parents, Mr. and Mrs. Thos. Upton, Sebastapol Street.

Mr. Will Nevin and Mr. Percy Howard of Peterboro spent a few days with Mr. Nevin's cousin, Miss Sara Nevin, George street.

The first meeting of the W.M.S. of St. Andrew's church was on Tuesday afternoon in the S.S. room. Mr. Robt. Bell, Queen Street, president, presided. Plans were drafted for the work during the fall and winter. Arrangements are being made for a visit in the near future of their missionary, Rev. G. A. Williams and Mrs. Williams of Formosa. They have been spending the summer at Pen Lake, Muskoka and will visit the church here and give an evening entertainment.

How greatly "colds" interfere with your child's school work. Overheated from play—a chill—bed the next day! JAEGER pure wool underwear protects your child's health. It is not too warm for the heated school room. Outdoors it gives real comfort in all weather. Its extreme lasting qualities under good laundering make its purchase a true economy. So send your child back to school this fall in JAEGER.

Shrunken garments replaced free. Full instructions for washing pure wool in each attractive, illustrated catalogue. Also complete list of Agents. Write for one.

JAEGER (Pure Wool)

ADDRESS DEPT. I

The Jaeger Co., Limited
Toronto - Montreal
Winnipeg

COBOURG AND THE DISTRICT

Funeral of Mrs. Allen Cook —Fenian Raid Recalled.

NEWS BRIEFS

COBOURG, Sept. 4.—It is interesting to note that the exodus to the Canadian National exhibition in Toronto is large from this locality as well as all other parts of Ontario. The railroads possibly are handling more passenger traffic on account of the detours in the Provincial Highway between Cobourg and Port Hope and between Oshawa and Bowmanville. In the matter of the first detour, the Dale road is said to be in fairly good shape, but the lakeshore one not so good.

Death of Mrs. Allan Cook.

Rev. A. M. Irwin of Whitby assisted Rev. C. W. Demille in the funeral service held for the late Mrs. Allan Cook, which was held on Saturday. Mrs. Cook passed away at the home of her son-in-law, Mr. E. E. Cauker. She had been in poor health for some time and was a faithful member of the King street Methodist Church at Oshawa. Three daughters, Mrs. Cawker and Mrs. Proctor of Oshawa and Mrs. Wilson of Gormley survive their mother.

Fenian Raid Times Recalled.

The drill shed at Orono was destroyed by fire a short time ago and its destruction brought back interesting reminiscences to old residents. Following the excitement of the Fenian Raid, the drill shed was erected in 1866. A picked company of the best manhood of the district was organized at the time with the late J. T. Tucker as Captain and the late Charles Eddy as First Lieutenant and the new building was at once turned into an interesting place for regular military drills and manoeuvres.

Military Church Parade.

Rev. E. W. Pickworth of Brighton preached at St. Peter's Church on Sunday morning, the service being marked by the presence of Northumberland regiment, accompanied also by artillery and other local officers and men. The Regimental Band under Capt. Colwill assisted in the service and played the hymns.

Other Sunday Church Services

Rev. Dewey Stinson preached in the Methodist Church on Sunday and his sermons were of interest and profit to all who heard him.

At the Congregational Churches at Cobourg and Coldsprings, Rev. James Pedley was the preacher at both services.

Rev. Archdeacon Warren preached at the evening services at St. Peters.

Rev. W. A. Bremner returned from his holidays at the week-end and occupied the pulpit of St. Andrew's Church at both services.

Rev. R. F. Stillman returned on Monday from his holidays and Mrs. Stillman and daughter have returned also from their trip to British Columbia.

Rev. F. W. Anderson, Port Hope, has also returned from holidays and took the services at St. Paul's Church in that town on Sunday.

The Late Mrs. Frederick Meyers.

The funeral of Miss Eva Anita Irene Meyers wife of Mr. Frederick Meyers took place on Friday at the home of her parents, Mr. and Mrs. J. B. Murdoff. Mrs. Meyers was thirty-one years of age. The interment was in Front of Sidney Cemetery.

Fined $200 and Costs.

James Parr, of Ceasaera, Durham county, pleaded guilty to a charge of having liquor in a place other than his private residence before Police Magistrate Horsey at Bowmanville on Saturday and was fined $200 and costs. His place was searched by License Inspector Goodrich, it is stated, and a quantity of liquor was found.

NEWS OF WARSAW

Orangemen Held a Service in the Woods—Personal Mention.

WARSAW, Sept. 4.—There was an Orangeman's service in Mr. Deen's woods on Sunday afternoon. Rev. Cox of Lakefield and Warsaw conducted the service. Some chairs, the organ and reading desk were brought on a truck, which was used as a pulpit. Mr. Cox began by saying the Orangemen had fought to defend the creed which had just been repeated. He gave a history of the Church of England. There were Christians there before Roman Catholicism ever came, the sixty-third article of the Magna Charta read, and the Church of England shall be free. Nothing was further from the truth than to say that the Church of England began because Henry VIII. wanted a divorce. He reminded those there that an obligation of Orangemen was to support Protestantism by attending church. Picnics could be largely attended, but the church of God is not attended. He urged the need to the world at large, to the church and to the people themselves of attending church.

Pastor Chorley preached his farewell sermon at Warsaw on Sunday morning. Mrs. Chorley sang a farewell message. There will be service in the Baptist Church on Sunday.

Methodist Sunday School had the regular quarterly temperance talk on Sunday. Mr. Matthews said that in view of some of the things that were reported, it was time to do something. The speaker spoke of prohibition being an old question. The first vote he ever cast was for prohibition. He read an extract from the History of Scotland dated 1805 which was an unconscious plea for prohibition. He showed that Government control would mean pretty nearly that you could get what you want and would be no stop to bootlegging. He spoke of the absolute indifference of many people. They think it will go all right because it did before. The people who want Government control are working hard, and we must be up and doing or we will be back worse than we were with the licensed bar.

There will be the usual union morning service at Warsaw Presbyterian Church on Sunday, Sept. 7th. At Cottesloe the young people are holding a rally service in the evening at 7.30 o'clock. Addresses by Mrs. Forsythe, Dr. Munro and Cecil Bolton. Offering for missions. Other services same as usual.

Schools reopened Tuesday. Miss Fitzgerald is back in Douro No. 5, Miss Humphries in Cottesloe, Miss Quinn junior teacher in Warsaw and Mr. Currie senior teacher. Mr. Currie will take the third, fourth and fifth classes. Some from nearby sections who have passed the entrance are coming for fifth class work.

Mr. and Mrs. David Forsythe, Detroit, are visiting Mr. George Forsythe and other relatives here.

Mrs. Wm. Clysdale is visiting her son, Mr. Stewart Clysdale.

Miss Beatrice Hoag is visiting her aunt, Mrs. Alex. Calder.

Mr. and Mrs. Stark and family returned to Toronto on Thursday.

Master John Dewart of South Monaghan spent a few holidays at the home of his grandmother, Mrs. John Dewart.

Miss E. M. Dewart, principal of S. S. No. 4, Stamford, left on Monday morning to resume her duties.

Mrs. Robert Sinclair and family returned home last week.

Hiram Anderson and Milford Payne are gone to Ted Payne's.

David McManus and Charley Morrison have returned to the West.

Dr. and Mrs. McLeod and son from Avon, New York, visited Mr. and Mrs. J. A. Crowe last week.

Among those who have attended Toronto Exhibition are Mr. and Mrs. Oliver MacIlvena, Mr. John Moore and Miss Alice Wasson.

Miss Burry spent the week-end and holiday with Mr. and Mrs. Weir.

Mr. Albert Cooper returned this evening from Toronto, where she spent a week with her sister, Mrs. Robert Gunn, who is seriously ill.

Miss Adelaide Batten is spending her holidays with her sister, Mrs. Verne Selkirk in Toronto. Mr. Selkirk is doing as well as possible after an emergency operation for appendicitis.

Children make constipation a habit—relieve them with Kellogg's Bran

Children punish themselves terribly by ignoring nature's demands. They bring constipation upon themselves. They invite the many other diseases which can be traced to constipation. Immediate steps should be taken to rid them and keep them free from this disease.

It takes ALL bran to be 100 per cent effective. That's what Kellogg's is—ALL bran. That is why doctors everywhere recommend Kellogg's. That is why Kellogg's Bran carries a money-back guarantee to bring permanent relief, if eaten regularly, in the most chronic cases of constipation. That is why Kellogg's Bran, cooked and krumbled, has brought glorious, glowing health to thousands—because it is ALL bran.

No matter how long one has suffered with constipation, Kellogg's Bran will bring permanent relief IF EATEN EVERY DAY—at least two tablespoonfuls—in chronic cases, with every meal.

Kellogg's Bran is delicious. It has a crisp nut-like flavor that simply delights the taste. It is a wonderful surprise if one has been used to ordinary, unpalatable brans.

There are many ways to serve Kellogg's Bran. Eat it with milk or cream. Sprinkle it over other cereals. Cook it with hot cereals. Look for the recipes on every package and try it in muffins, bread, griddle cakes, etc.

Kellogg's Bran, cooked and krumbled, is made in Toronto, Canada and is sold by grocers everywhere. It is served by the leading hotels and clubs.

ECZEMA You are not experimenting when you use Dr. Chase's Ointment for Eczema and Skin Irritations. It relieves at once and gradually heals the skin. Sample box Dr. Chase's Ointment free if you mention this paper and send 2c. stamp for postage. 60c. a box; all dealers or Edmanson, Bates & Co. Limited, Toronto.

IS YOUR PRINTING

A Silent Salesman or A No-Sale Agent?

¶ *Good printing tells of the spirit of your firm, whether you are aggressive, discriminating and abreast of the times. If your printing looks as if "any old thing will do" it is interpreted to mean that your goods are handled on the same basis. Therefore*

By Your Stationery You Are Judged.

¶ *Printing must have a "wallop" to it to gain a favorable impression these days. It must be quality through and through—the sort that commands attention at all times.*

¶ *We know printing—for that's our business—and it's your business to get the best at the lowest possible prices, consistent with such quality. Whenever you're in the market let us figure with you.*

¶ *Come and talk it over with us. We'll advise what we think will give your business real standing, and the cost will be as low as good work will permit.*

Examiner Job Dept. - Phone 1600

Peterboro

The Most Alarming City In The British Empire To-Day
←The Toronto Star Weekly Says Of Peterborough→

By ARTHUR HAWKES.

PETERBORO is the most alarming city in the British Empire. Except at Thameside, near London, nowhere else are alarm clocks made in the King's dominions. Thameside, the output is far below the Peterboro quantity, which will presently be two thousand a day. Just now, about eleven hundred ready wakeners per diem are finished on the hill that looks eastward on the famous lift lock of the Trent Canal and westward on the embowered city. They are all sold in Canada, for, so far the clock industry is not what the auto ditto is. It does not assemble parts manufactured across the line and export them, so as to get the Canadian drawback and the British preference, which operates in fashions we are not now concerned with.

Assume there are nine million people in Canada, eleven hundred alarm clocks a day—say, six thousand a week—means three hundred thousand a year. Every seventh Canadian house buys a Peterboro alarm clock every year. To a stirring extent, then, Peterboro has got the early ear of the early birds of this broad Dominion. We are raising our own alarm clocks, which is not done in any other part of the empire. "We" means Peterboro, and in Peterboro it means the Westclox people, settled there from La Salle, Illinois, where they turn out about seventeen thousand Big Ben and Little Ben alarmers every day—the same Bens as are all but begun, continued, and completed at Peterboro; the story of which is as interesting as any novel and as true as the sincerest gospel ever preached.

One mentions the alarming city, the imperial chanticleer, first, merely to show that in Peterboro, like every other place in which you look for character, in sure and certain hope of finding more than most of the local people intimately know, there is unexpected achievement, and unheralded romance. At the moment you are asked to accept the romance of an alarm clock on tick; but it is there, in every wheel, every peal, every little movement of the pesky little body which, though it annoys you too early in the morning, is a first safety against lost time, lost trains, lost money, and lost temper.

Ever since Peterboro was seven years old among cities, it has been announced as the electric city—which it is; and which, in a way, it was more than it is. Thirty-one years ago, when the works of the Canadian General Electric Company were established in Peterboro, everybody admitted the industry of harnessing the lighning had future; but scarcely anybody dreamed it had so much of a mortgage on the future as the present discloses. The electric light was here; the electric railway was dimly seen in the offing; hydro-electric power, compared with the flood it has since become, was only a cloud the size of a man's hand. The automobile, with its electric generator, starter, distributor, lights, and horn, was not yet with the visionaries who are the first heralds of scientific revolution. The radio was as much out of sight then as taxes are now.

Modern Miracles of Canada.

In those conditions Peterboro became the manufacturing home of the greatest electrical enterprize in Canada. When in one of the Peterboro shops of the C.G.E., you look down its nine hundred feet of sky-lighted length, and see the leviathan machines that are being built up, and you know that this is only a section of a section of the electrical industries of your modest but confident country, you get a new and elevating line on the marvels embedded in the development of Canadian communities out of the wilderness that has happened almost entirely within living memory.

Really, the astonishment is not that in this present age we think so highly of ourselves, but that we take for granted so much miracle and treat as a commonplace the wizardries which, even since steam became a human slave, had not entered into the imagination of man.

Peterboro is only one of the places that fill you with gratitudinous pride in the courageous endurance of what seemed ordinary people living in ordinary conditions, and producing to themselves ordinary results. Your reverence goes out to these who toiled in discouraging poverty and pitiless hardship without suspecting the glamors that later times may throw about the beginnings of flourishing communities. Centenary celebrations might well have been put in hand at Peterboro before this. The mill on the bank of what was afterwards called the Otonabee river, which gave the name of Scott's Plains to Peterboro's first business settlement, was built as the outcome of a trip from Cobourg soon after the settlement farm was begun around the lesser lakes of Ontario's hinterland. It is impossible to put one's hand on a given square foot and on a precise date and say, as is said about Guelph: "Here and there the city was founded and celebrated by a man who called it by its everlasting name." In legal lore, there wasn't a Peterboro until years and years after Peterboro was opened for business. The alarming city was never a village, according to the law; though it certainly was a village according to the trading gospel that was practised in it.

Until it was incorporated as a town in 1850, Peterboro was civically a part of the township of Monaghan. That it was included in a township named after an Ulster county furnishes a clue to its Hibernian flavor—a clue which speedily becomes a proof, and a trail to a "histhory, begorra, that ivry son of Peterboro should rejyce in this day."

It is a vain devotion to English things to imagine that Peterboro was so christened by some devout son of the cathedral city which is partly in Huntingdonshire and mostly in Northamptonshire; and which had its benedictine abbey twelve hundred years ago. Our Peterboro derives its name from Mister Robinson—and the Napoleonic wars—on this wise.

An Irish Foundation.

The Napoleonic wars left the United Kingdom and kingdoms that were not so united in bad economical shape. What with war debts, the increasing use of machinery, and the obtuseness of statesmen that is still in fashion, times were bad for far too many years. Emigration became a national policy, what time the agitation for the reform bill and the rise of trade unionism was convulsing Britain. It will be news to some that in 1832 a hundred thousand immigrants came up the St. Lawrence to Quebec in sailing ships.

The Hon. Peter Robinson, brother of that John Beverley Robinson who was Attorney-General of Upper Canada at twenty-one, and whose name and character and baronetcy survive in the family still, was a sort of immigration providence to the Government of Upper Canada, the heads of which had not yet become seized of the suitability for self-government of British people who had the nerve to leave Britain. The Hon. Peter took up with the British authorities the question of directing part of the immigration flood to the region round-about Scott's Plains in the Lake Ontario highlands.

He went to London on that business and arranged for a couple of thousand Irish people to come in one ship, and he planted around what is now Peterboro. They sailed from Cork, and he sailed to New York to receive them. In those days they seem to have first landed their immigrant and then got ready to receive him. Fifteen of the passengers died on the twenty-one day passage to Quebec. The whole shebang was tented at Kingston during a summer, so hot that dysentery and ague carried off many more. Fall was approaching before they could be located where it was hoped they would entice goodly fortune out of the lands then covered with bush. Log houses were built on their hundred acre allotments; each house being valued at ten pounds. When winter came each family had a cow and some implements, including three gimlets and a hundred nails. For eighteen months all were rationed by the government, always with the Hon. Pete as a sort of Johnny on the spot, doing what he could to ensure a future for his charges that would at least be better than their past and present. So, when the name of Scott's Plains didn't fit the business centre any more they called it Peterboro, entirely after him, and heedless of the cathedral city across the sea.

An uncommercial observer has called Peterboro the friendly city, and has suggested a relation between the goodwill that generally pervades it and the plenitude of trees that bless its streets. You may work backward or forward in quest of the evidence that justifies this view. Take the backward course, for the moment. If, motoring into Peterboro and your car offers to the first watchful policeman who sees it, indication that it is a touring tourist—most of the numbers that swarm about Peterboro are around the 180,000's—he commands a halt. But instead of a summons he presents a card from the mayor and citizens bidding you cut yourself a piece of cake and make yourself at home by calling at the chamber of commerce, which is also the motor league, and giving the city a fair chance to show you just what goodwill, courtesy, and the hospitable habit are like. You can't beat that anywhere in the Christian world—the policemen turned into spirits ministering to the stranger almost before he has arrived within the gates.

Brotherly Peal of Bells.

Peterboro is ensconced below a series of hills which are ramparts of the Otonabee valley. The hills foster a tendency to heat in summer, but otherwise afford views of landscape and townscape in which the umbrageous tree is a feature everywhere. On one holy eminence stands St. John's, the oldest church in this quarter of Ontario. It has who few sacred edifices on this continent offer to the beholder—an ivy-mantled tower, containing a noble peal of thirteen bells. The bells came from a public movement, which, being singularly full of brotherly love, was singularly devoid of sectarian pride. They are eloquent of the rectorate of Archdeacon Davidson, who, though now a resident of Toronto, has not broken his old parochial tie. The deed of gift to the church stipulates that the bells are to be rung in honor of any wedding, wheresoever and by whomsoever performed, the parties to which will pay the ringer's modest fee. Here, indeed, is a characteristic of religious life which, by way of contrast, shows how much farther ahead, in true godliness and human charity, rectorial wisdom is in Canada in comparison with what one has known it to be in the established Church of England. The bells of a parish church which was once very familiar to several Torontonians, would no more be rung for a Methodist wedding than they would peal for a Mohammedan thanksgiving. If an outstanding figure in the official public service of the parish passed away who had nourished his soul according to the Wesleyan polity, no bell tolled for his departure, nor would be allowed to toll unless his family foreswore his whole life and had him buried by what was to him an alien church.

It so happened that at the time this discourse was being prospected, there was a citizens' service in St. John's to dedicate a mural tablet to the memory of a journalist who died since the war—editor Yokome of the Examiner. It is so rare that a non-proprietorial journalist, living or extinct, receives public recognition of his community value that the Yokome tablet is veritably a milestone in the lengthening memory of one of the journalists who saw it unveiled.

Yokome was a passionate lover of trees and everything that grows in fertile soil. He preached an arboreal gospel for several decades, and pleaded earnestly for the popularity of horticulture. One of the quiet sort, he shrank from personal publicity, and was known to few of his readers. In his garden were English perennials such as are rarely found off the incomparable isle. In him was no desire for money, no hankering for controversy; though the paper he edited was owned by a Liberal politician during this present and the preceding century, and wasn't always an ensample of the charity which suffereth long and is kind. He was a devout Anglican, and the friend of the rector, whose imperialism, according to repute, is so little different from Toryism that he may honestly suppose that Grits are born bad and grow worse. Editor Yokome hamng gone hence, all sections of the colmunity, those who agreed with his poitical discourses and those who did not; those who openly applauded his community enthusiasms and those who wished they had, joined in honoring his memory. At the dedicatory service the lesson was read by an unsurpliced Presbyterian divine, and the archdeacon, speaking of Mr. Yokome, more as a citizen than as an archdeacon, told Peterboro how good it is, and incidentally how much better in one or two respects it might be.

Peterboro, according to its candid

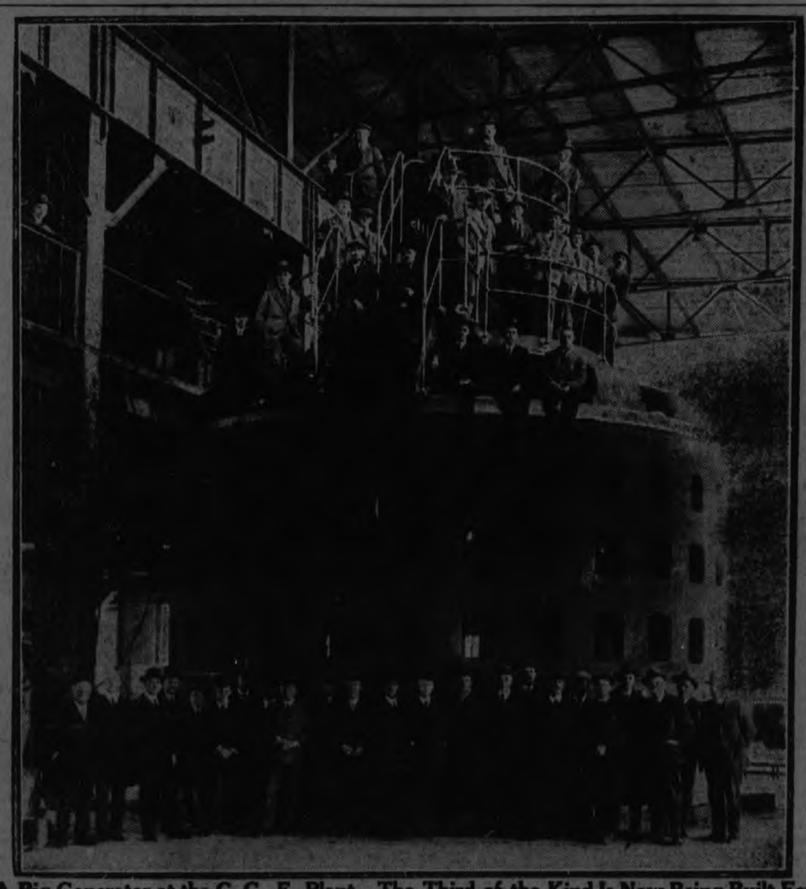

A Big Generator at the C. G. E. Plant—The Third of the Kind Is Now Being Built For the Chippewa Hydro-Electric Station—Above, Hunter Street Bridge

the needy, and in answering to every friend, is super-eminent in succoring patriotic appeal. But the brilliance of its character is slightly dimmed by the recurring flight of the twin insects of jealousy and apathy into its civic orbit. To be sure, the same criticism can, with equal vigor and truth, be made of every other city in an imperfect world. Everywhere too small a proportion of the electorate goes out to vote; and too large a percentage of those who are keenly interested in public affairs allow personal rivalries to affect cool and self-denying judgments.

Cox and Flavelle.

Peterboro has produced its fitting proportion of distinguished citizens of Ontario and of Canada; and it hasn't waited till their decease to make a record of what was thought of them. An appraisal of the merits of native or adopted sons would be interesting but not unanimously approved. Who is to say, for instance, whether Senator Cox or Sir Joseph Flavelle has reflected the greater glory upon Peterboro? The living baronet, who is nothing if not generous in lauding others, as becomes a veteran Sunday school superintendent, a personally patented exponent of noblesse oblige, would place himself behind the departed senator, partly because some of his own pecuniary success, at least, is attributable to the first financial magnate of national renown who obtained his fundamental experience in Peterboro—including proficiency in the art of making the most of things, and knowing just what goods to put in the front window.

Geo. A. Cox, native of Colborne, by the lake, was sent to Peterboro in the year that the younger of the famous Flavelle brothers was born in the neighbourhood—1858. He was eighteen years old, and was the Montreal Telegraph Company's operator, as a few of the city's venerabilities delight to relate. How he deflected into insurance, preferring to handle other people's money to repeating what other people paid him to say; how he became a president of the Midland Railway; how he obtained first the General Eastern agency and then control of the Canada Life; how he moved to Toronto after thirty Peterboro years; how he developed a financial power greater perhaps than that of any Canadian individual whose genius was in unadulterated finance rather than in the exploitation of portions of the public domain—are not these things and more written in the chronicle of the Canada Life, the Bank of Commerce, and the institutions which grew up within the shadow of their wing?

To those who saw Senator Cox only when he was the Torontonian thinker and doer in millions—the rather grim, deacon-looking man with the short, square beard, shaven upper lip, black clothes and invariable plug hat—cannot visualize him as the Peterboro citizen who gave much time to public service—starting a school here, taking a hand in a popular demonstration there, presiding occasionally at a meeting, and being mayor for years in succession, and coming back to the job after giving other fellows a chance.

If the Cox name could have done for the Grand Trunk Pacific what the Cox activity did for the North-bound Midland, which afterwards became part of the Midland division of the Grand Trunk, the Canadian people might not be as far up the neck in the railway business as they are now. The old Midland was in mighty poor shape when he got it, but he gave it the management of genius. The public in those days didn't regard a railway operator as necessarily an undesirable member of a community. Though he had not been beaten as a legislative candidate, it was mooted at one time that Geo. A. be given the joint acclamation of the Liberal and Tory parties. The Tory convention adjourned to allow the delegates to slumber on the proposal—which they did, and awoke more ardent Tories than ever, and Mr. Cox never came to Toronto with a returning officer's writ.

One thing that happened in the Midland's early days was never foreshadowed or followed. By combination between the Midland and other railways, one Twenty-fourth of May there were free excursions to Peterboro; and at eventide, what was surely the biggest passenger train in history, ran triumphantly from Peterboro to Port Hope—three engines, forty cars, five thousand people—five thousand, mind you. The Midland presidency lasted from 1873 to 1884—and while it was proceeding, Cox, of Peterboro, was one of the Howland syndicate which, in 1881, offered to build the Canadian Pacific.

Growing out of the Cox insurance agency was the presidency of the Central Canada Loan and Savings Company, with headquarters, of course, at Peterboro. E. R. Wood, commonly regarded as one of the choicest offshoots of the Cox financial stem, now does the presidential work in the office at the corner of King and Victoria; but in Peterboro, where this special legacy of the Cox era is powerful and obvious, it offers a special evidence of the blessing of making the most of your opportunities. Strictly speaking, in the view of the Canadian Bankers' Association, a loan company isn't a bank, though it does many things that a bank does—sometimes even to closing its doors. But on the window of the Central Canada, on the west side of George Street, Peterboro, is printed "Savings Bank" in the largest letters that adorn the plate,—a true sign, but not the sort of sign you see on similar offices elsewhere.

Political Changes.

George Albertus Cox was appointed a senator less than six months after the Laurier premiership began. His willingness for political distinction had expressed itself in a federal as well as a provincial candidature. There were fifteen years between his contest for the legislature, at 32 years of age, and his candidacy for the Commons in 1887. His double failure may testify to the inborn independence of the Peterboro character. The political color of West Peterboro, combination of urban and rural as it is, has varied considerably The provincial election of 1919 sent a Labor man to Toronto, who might, perhaps, have retained the seat last June if he had more capacity for statesmanship, if the Labor party had more than held its own, if the farmers had been less distracted by Morrison and Drury, than they were, and if both the old parties had disappeared.

Perhaps the reaction after the reaction after the war has set in, if any thing can be judged from the present parliamentary representation of West Peterboro, a Ferguson supporter is coming to Toronto for his first session.

A King stalwart returns to Ottawa for his fourth session.

"It may be easy to read the future from the immediate past, but the present decipherer can make nothing of the portents of the post-war period. John Hampton Burnham, who is worth several chapters all his own, was a triumphant Unionist in December, 1917. Conceiving that the Union government had outlived its mandate he resigned, and ran for re-election as an unhyphenated Tory in February of '21. There were five candidates. Emissaries from Ottawa said the fight was on grave national questions. Wise men on the job declared the issue was local. The Liberals played Newcombe Gordon to the limit. He won, largely because of the fiery vigor of his own campaign. He won again at the end of the same year, largely for the same reason; though it might be pleasant to believe that high considerations of Liberal altruism are the most powerful political forces in Central Ontario. Mr. Gordon frankly calls himself a politician. He believes, with evidence to sustain him, that his success in February, 1921, was

the first true harbinger of the general victory that was to scatter the Meighenites like chaff before the wind. He received the deputy-speakership, which he fills with real and unusual distinction, and has cast a justified eye upon loftier heights. An oiled sledge hammer is not as likely to miss its mark as some lovers of cold iron might suppose; and Gordon seems likely to hold the Liberal party's own, and then some, for a good while to come, accidents at home and unexpected collapses at Ottawa not preventing.

An Extraordinary Canal.

The lift lock at Peterboro could hold its place as a phenomenon of the engineering world if not a vessel passed through it, and also if the Trent Canal were carrying as much shipping as goes through both locks at the Soo. The lock's all right; but the canal, of which it is the chief distinction, is famous or infamous according to the partisan conscience, also according to who happens to be in power. Perhaps infamous is an inappropriate word, seeing that it can't be fastened exclusively on any party in the state. The responsibility belongs to both brands of statesmanship which regarded themselves as enjoying perpetual rights to the pursuit of electoral life, liberty and happiness, until the little fuss in Europe made cockshies of thrones, states and parties.

The Trent Canal, on which, up to the end of the war, over seventeen million dollars were spent for construction and maintenance, as against thirty millions on the Welland—the old Welland, that is—carried sixty thousand tons of freight in a year when the Welland was carrying three million tons—fifty times as much. Its most fervent admirer doesn't expect it even when it may connect Lakes Huron and Ontario to get enough business to fulfil the vows of its earlier, and long since defunct fathers and godfathers. But the lift lock, with its two chambers in which the boats are gated and carried up and down sixty-five feet, will still have in its concrete 26,000 barrels of cement; will still furnish excellent photographs to visitors; and will still prove how much engineering skill can be swallowed up by political electioneering skill. The Trent Canal project is ninety years old, and still unfinished. Since the first report upon it in 1833, how many deputations have gone from Peterboro to Ottawa, to governments of both complexions, only a diligent search of the newspaper files would disclose. Until the farmers, several trainloads strong, bombarded Sir Wilfrid at Ottawa in 1910, with their demands for reciprocity, the most numerous aggregation of patriots that ever camped on Parliament Hill was the Trent Canal crowd, in 1897. The canal may justly be regarded as one of the most remarkable monuments to Antiquity which modern devotion has reared; because the prayers and appropriations for it have ceased to have predominant regard to the flight of time and the perpetual revolution in commercial transportation which scraps many good schemes almost as soon as they are on paper. It is 235 miles from the point of Georgian Bay, which was to be made the other end of the Trenton basin. A cargo coming from, say, Port Arthur to Montreal by this route instead of via the Welland Canal, would save roughly, four hundred miles—and that is all, in modern times it could save, through a canal with a nine-foot draught. In 1833, when the project was first a parliamentary baby, the present traffic up and down the lakes was not dreamed of. The time was five years before the Great Western inaugurated trans-Atlantic steamship travel. She was 1,340 tons register, and took fourteen days from Bristol to New York. There wasn't a railway in Ontario. If there is to be a canal to cut out the Huron-Erie, Ontario-St. Lawrence roundabout and beat the C.P.R. grain route from Georgian Bay to Montreal, via Orillia and Peterboro (the Trent route in the main) obviously it must be up the Ottawa. From Montreal to Georgian Bay, via the Trent Canal, would be 430 miles. From Montreal to Georgian Bay via the Ottawa and Lake Nipissing is 406 miles, and the canal would strike the Bay 100 miles nearer Port Arthur than the Trent outlet on Georgian Bay.

What has been done to catch votes, therefore and there has been no other excuse for so high an outlay on the Trent Canal) is a tribute to the power of a scheme that was a vote-getter ninety years ago—a species of political ancestor-worship which is appropriately valuated by the modern heads of Peterboro. There is nothing quite like it in Canadian history; in the heavens above, in the earth beneath, or in the waters under the earth. But it can be said that the canal does something to make one of the most attractive holiday regions of North America more attractive still. But the sums that have gone through the estimates certainly look large for the exquisite pleasure of seeing the yacht of an American newspaper proprietor and its jolly party moored at Peterboro on a fine summer's evening.

Canoes and the War.

After all, Peterboro has a maritime supremacy that never depended on the Trent Canal. The irreverent, who do too much abound, aver that Peterboro put the canoe into canoodling. If another city in the Empire makes as many canoes and other watercraft as are turned out within a stone's throw of George Street, nobody thereabouts knows its name. Counting according to catalogue price variations, the company, whose master builder is the dynamic son of the Rogers who founded the business in the eighteen-seventies, three hundred and ten vessels, each varying from the other, are made on Otonabee's banks. It was here the boats were made that enabled the British army, with the aid of Canadian boating experts, to climb the Nile, nearly forty years ago. Whereof a more recent war story.

When the war broke, Mr. Rogers wrote the War Office, describing the kind of boat he would be prepared to build, if boats were needed anywhere in the war. If men were required, he could get five hundred from the Hudson's Bay Company. He received no reply; for, of course, the War Office understood the war was to be fought in France and Flanders, where navigation was not a factor.

Mr. Rogers enlisted, went overseas, and was invalided home as a result of the 1916 campaign. The first thing he saw in Montreal was a notice saying that two officers from London were in Canada looking for boats and boatmen for service on the Tigris and Euphrates. They had never heard of the Peterboro offer made so promptly in 1914.

A twenty-six-foot canoe, to carry five tons of freight, or twenty-six men, is the biggest thing of its kind in the paddling and portaging world. It is made in Peterboro as easily as a jackpot is constructed. The heaviest electrical generators in the world are made here, also, as a matter of course. And, just to show how versatile the electrical manufacturer must be, you pass from an examination of the 55,000 horsepower generators that are being groomed for the Queenston power house, straight to a place where girls are assembling clocks not so very different from the alarums of the Westclox hive—for the meter that tells your Hydro caller what you have been doing with iron and vac is a clock regulated by Niagara Falls instead of by a throbbing spring.

Mr. Patterson, the general manager of the Canadian General Electric works from the beginning, knows pretty well all that is known about electricity—which, as he suggests, isn't much; for electricity is like the deity in that no man hath seen it at any time. What happens to Niagara water is that it is turned into a spout, at the bottom of which it whirls a wheel on a shaft, which turns the inside of the generator; and the generator, by the friction it develops between innumerable pieces of metal that fly round one another like mad, produces the electricity which nobody sees, but which anybody can find out kicks like a million mules. The electricity jumps on to the wire that goes out from the generator, and goes as far as the wire will let it go, until it gets into the ground, or works off some of its fury by turning other wheels—street car wheels, for instance—or getting other things all het up—mother's iron say.

Giant Generators.

You can see a C.G.E. clock any time at home, but the 55,000 h.p. generator can't be shown even at the "Ex." It is literally true that the great big revolving sections of the generator are Peterboro groomed. They are cast in Montreal and are shipped here to have the roughnesses pared off, the air-wrought defects sought out and filled, and everything toned down or tuned up, so that the great leviathan can work with the force of Jove and the smoothness of the still small voice The Queenston generators are twenty-seven feet in diameter. The stationary, outside sections have to be cast in three sections, because there is no other way of hauling them across country. Chunks of armor plate for dreadnoughts are flimsy jobs compared with the present maximum Hydro sizes. A dictionary-full of words couldn't convey as much impression as a picture of the Niagara Pegasi, of its nine months' groom, and you are therefore referred to it.

Being the electrical city is more than being the first head centre of Canadian general electrical manufacture. Peterboro has long revelled in the public ownership of juice. In no other Ontario city has one seen street lights shining at noon-day, because as one enthusiast for P. O. said, it costs more to shut the lamps off than it does to keep them on. The Trent Canal furnishes power through the Central Ontario System, of which many glowing and some other things have been said. It drives the street railway of Peterboro which for seven years has been run by the Ontario Hydro railway department. It doesn't pay. It never did. It cannot, according to a report submitted to Guelph during the radial voting age up there, in which Mr. Gaby demonstrated that on a street railway for a population of less than 50,000 Dr. and Cr. can't be on speaking terms. Anyway, you don't read "Hydro-Electric Railways" on the Peterboro cars, good as they are.

Million-Dollar Bridge.

The city hasn't gone in for an imposing city hall—the municipal offices are as utilitarian in aspect as the London ditto. Public services are conceded to be in good shape, with a certain, amount of criticism of past councils especially for the too magnificent Hunter Street bridge. It is of concrete. Its main span, being the biggest span in Canada, according to repute, carries smaller arches upon its haunches. The walls next the sidewalks are marvellously massive, of the most wonderful concrete — imported chips from whose faces the cement was washed away. Night lighting is from lamps reared on astonishingly artistic pillars of concrete, designed in New York, set in the walls are terra cotta ornamentations, of which, when they are pointed out, it is remarked, "What's the use?"

The bridge was projected to cost a quarter of a million dollars. The cost was projected twice that. By the time the sinking fund has come to its full sink, the bridge will have taken a million dollars from the civic treasury. From every other point of view it is a noble work—so noble that an opening ceremony was deemed to be quite superfluous as an aid to public appreciation of its enduring and endearing features.

Suggestions For Weather Observers

By Dr. A. H. PALMER,
U.S. Weather Bureau, San Francisco.

When an instrument shelter exposed in a public place serves as an inviting object on which boys are in the habit of cutting their initials with a knife, the practice can be discouraged by liberally sprinkling fine sand on the freshly-painted surface.

When the maximum thermometer is attached near the middle instead of near its right end on the thermometer support, the revolution required for resetting will cause the mercury column to separate, part of the mercury going to either end of the tube. This thermometer should therefore be attached to its support near the top end; that is, the end opposite the bulb.

The breaking of the alcohol column n the minimum thermometer into detached segments after the thermometer is properly installed is frequently due to an insecure foundation of the instrument shelter. A shelter which is not rigid will be jarred by the wind to such an extent that the alcohol column will separate. Shelters may be made rigid by driving a wooden stake into the ground at each foot of the shelter support, and then nailing the foot and the stake securely together. This will also prevent capsizing by the wind.

The door of the instrument shelter should invariably open to the north, so that the sun may never shine upon the inclosed instruments regardless of when the door is opened. The shelter should be painted white so that the heat of sunshine may be reflected rather than absorbed. The thermometers are intended for recording the temperature of the circulating air, and should therefore be in perpetual shade, and where there is a good circulation of air.

When a rain gauge is installed in permanent position, care should be exercised to see that it is not near growing trees, which in the course of a few years may grow completely over the top of the gauge.

When an observer realises that the smallest unit of precipitation measurement, namely, 0.01 inch, is equivalent to more than one ton of water to the acre, he is more ready to use care in his measurements, and there will be fewer reports of precipitation expressed in even tenths.

When an observer learns that the density of snow is not always one-tenth that of water, it usually serves as an inducement to a careful measurement of the water content of newly fallen snow.

It is bettar to place weather instruments at the home of the observer rather than at his place of business for the following reasons: (a) ground rather than roof exposures are more readily available; (b) environment is more likely to remain unchanged; and (c) there are likely to be fewer breaks in the record due to Sundays and other holidays.

Various observers who use thermographs or hygrographs have found it convenient to keep the ink for the recording pen in small oil cans, similar to those usually used with a bicycle or a sewing machine. If the aperture in the spout is sufficiently small a single drop of ink can be placed upon the pen without waste or inconvenience.

If but one weather observation is made in 24 hours, it is best to make it in the late afternoon or evening, as the maximum and minimum temperatures of the current day can usually be determined at that time.

After resetting the maximum and minimum thermometers they ought to agree within one or two degrees, as they are then indicating the current temperature. If they differ by more than two degrees something is wrong with one or both instruments.

Scale marks on thermometers can easily be renewed by rubbing in ivory black with the aid of a small strip of blotting paper. The etching scale-marks on the glass tube will retain some of the ivory black, while the excess can be rubbed off with a fresh piece of the blotting paper.

Every weather observer has a local reputation as a scientist. Since acuteness of observation is generally regarded as an index of latent scientific ability, a weather record may be made to reveal more than mere statistical data.

A trustworthy weather record is an asset to any community, regardless of how small that community may be. A careful and conscientious amateur weather observer who is keeping a daily weather record with the aid of standard meteorological instruments properly installed is rendering an important and valuable public service, the value of which will increase with the length of the record and the growth of the community.

PANAMA.

In a year 5648 ocean-going ships passed through the Panama Canal, says official report. Without the canal, they'd have had to make the long trip around the southernmost tip of South America.

Uncle Sam has been collecting almost 25 million dollars a year in tolls from these ships. Our national investment in the canal is paying around 4 per cent. interest. Originally there was no hope of much profit, for the canal is primarily for increased navy efficiency. Becoming more valuable for enabling ships to keep railroads on their toes, by competition.

CHASE AND SANBORN'S
SEAL BRAND
TEA COFFEE
SOLD IN ½ LB. AND 1 LB. CARTONS
SOLD IN ½-1-2 LB. TINS

CAMPBELLFORD DROPPED GAME

Rev. D. C. Daniels Played Right Field in Game With Orland.

CAMPBELLFORD, Sept. 4.—Campbellford, for the first time on record, had a member of the ministerial profession in its line-up, in the game with Orland yesterday, Rev. D. C. Daniels playing in right field. He has appeared in several minor games this season, but his work yesterday proved that he is able to hold his own in faster company than that in which he has previously figured. In four times up he made two singles. None of the Orland hits went his way, so that he had no chance to demonstrate what he can do as a fielder, but he is a good sprinter when it comes to running bases.

But even this clerical assistance was not sufficient to save the home team from defeat, the score being 11-7 in favor of the visitors. The result would have been different if the home team had played throughout as they did in the last three innings, when they held Orland hitless and scoreless, only nine visitors going to bat in the three frames. Even the watchful Kory Zufelt struck out.

The game started with a number of recruit acting as substitutes for Campbellford, but the team regained something of its identity when Armour, Nesbitt and Daniels arrived after the first inning, in which Orland made four runs, their biggest tally in the game.

Ibey pitched his first game, and for a 16-year old youngster, certainly made a good showing, eight of the heavy hitting Orlands falling victims to his curves. Two walks to first were all the passed that he issued, and two safeties was his record at bat. Ibey has a baseball future ahead of him if he cares to follow up the game.

Mulhall maintained his record as a hitter when hits are needed and in all fairness he should be credited with a two base hit that does not appear on the record. In the first, with two men on bases, and no one out, Mulhall sent a sizzling grounder down the left foul line It passed the first bag on fair ground but when about 20 feet beyond that point rolled foul. Richardson of Orland, who was umpiring behind the bat, called it a foul, and refused to change his decision. Mulhall then advanced one base runner, and sent the other across the plate by a sacrifice to Weston at second.

In the second inning, when Mulhall went to bat, there were two men out and two on bases. He sent the ball to right centre for a clean three bagger, sending in the two runners ahead of him. He died at third when Harry Zufelt grounded out to first.

The other extra base hitters for the visitors, were Samis, who doubled in the fourth and Kory Zufelt, who tripled in the sixth, scoring Mulhall, who had got to first on a single.

In the seventh inning after Eagleson had got to first on a single and Armour drew a pass, Holmes came to their rescue with a three bagger, following the other two runners around the plate on a wild throw from the outfield.

One point raised in dispute was when Blakely in the seventh bunted the ball to left and Mulhall who saw that it was going to roll foul made no effort to field it. Some of the Campbellford players insisted that for that reason it should be called a strike, but Umpire Richardson refused to listen. The game however, was a clean exhibition of baseball from start to finish, and if some of the decisions by the umpire were open to criticism, both sides suffered in about the same proportion. Orland won on their merits and deserved their victory.

The Orland players appeared to have all the luck. Kory Zufelt, accompanied by his wife and child with some of his fellow players, stayed over for the picture show at the Regent. When it came to drawing for the prize (an electric lamp) Kory had the winning ticket, the first one taken from the box, and will now be able to connect his prize with the Hydro system at Warkworth, where he resides.

The score:

Orland

	A.B.	R.	H.	P.O.	A.	E.
Dawson cf	4	1	2	0	2	0
A. Zufelt p	4	2	2	0	4	1
Houlihan 2b ..	4	3	2	2	2	1
Mulhall 3b.. ..	5	2	2	1	1	0
Mulhall 3b	5	2	2	1	1	0
K. Zufelt 1b ...	5	1	2	15	0	1
Way ss	5	0	0	1	2	0
Samis lf	5	0	1	0	1	0
Wilson c	5	2	0	8	3	0
Hopkins rf	5	0	1	0	0	1
	42	11	12	27	15	4

Campbellford

	A.B.	R.	H.	P.O.	A.	E.
Eagleson ss ...	5	1	3	1	2	1
Armour c	3	1	0	9	1	0
Holmes 3b	4	2	2	1	0	0
Weston 2b	5	1	3	0	4	0
Shillinglaw 1b .	5	1	2	14	1	2
Daniels rf.. ..	4	0	2	0	0	0
Blakely lf	5	0	0	1	0	0
Ibey p	4	0	2	0	4	2
Nesbitt cf.....	4	1	1	1	0	0
	39	7	15	27	12	6

Runs by innings:
Orland..... 4 3 1 2 0 1 0 0 0—11
Campbellford .. 1 0 0 2 0 0 3 1 0— 7

Summary

Three base hits: Mulhall. K. Zufelt Holmes, two-base hit: Samis; Struck out: by Ibey 8, by Zufelt 6; Sacrifice hits, Mulhall, K Zufelt, Way, Blakley 2, Eagleson, Armour, Nesbitt; bases on balls by Ibey 2, by Zufelt 2; hit by pitcher by Zufelt 2.

Umpires—Richardson on balls and strikes; Reynolds on bases.

A FATAL ACCIDENT.

Woman Killed When Automobile Turned Turtle.

PENETANGUISHENE, Ont., September 4. — A fatal motor accident occurred here on Fox street, on Tuesday evening, when Mrs. David Thompson was almost instantly killed and Jack Russell, son-in-law of Mrs. Thompson was knocked unconscious.

The other occupants of the car, Mrs. Russell, Master Bill and Miss Jean Thompson, escaped with minor injuries.

The party was returning from the Canadian National Exhibition, and when almost at home when a front tire blew out, causing the car to skid in the soft sand and turn turtle.

The funeral will be held on Thursday afternoon.

HIDDEN

Only one American family in every four has an income of $1000 or more a year— if you believe the national income tax figures.

The latest of these statistics that are completely compiled cover 1922 and show that 6,385,405 admitted incomes of $1,000 or more during the year. It's estimated the average family has four and a half members —that is, nine members to every two families.

If the tax collector could get to the "hidden incomes," Uncle Sam could retire a big chunk of the national debt.

SECRETED

Do you believe that only one American family in every four has an income of $1000 or more a year? And do you also believe that only one family in every 14 has an income of $3,000 or more a year?

If so, you believe that the national income tax totals for 1922 tell the true story. How much is hidden — by small incomes as well as the big ones?

WILLIAM SMITH IS NATIVE SON PIONEER DAYS

The Oldest Surviving Native Born Son of Seymour Township.

EARLY HARDSHIPS.

Men of Vision Were Among the Early Settlers in the District.

CAMPBELLFORD, September 4.—The oldest surviving native-born son of Seymour Township, including the town of Campbellford, is William Smith, who resides on Rayney Street, and who knows more about the history of town and township than any of his competitors. The only man in Campbellford who surpasses him in point of age is Edward Stephens, who is in his 94th year, but the latter's birthplace was in England.

Mr. Smith was born 85 years ago on Lot 15, on the 3rd Concession of East Seymour, in what is known as the Irish Settlement, on account of the number of immigrants of that nationality who took up land there. His parents had arrived from Ireland with two children a few years previous. The new settlers made their way from Cobourg in a hired waggon that cost them $5.00 a day, and the trip over what was by courtesy called a road, but was really only a trail through the forest, occupied three days.

Helped Settlers.

In those days the Government encouraged immigration from the British Isles and extended some help to those who wished to take up land. The place which was the objective of those who entered the district by way of Cobourg was what is now known as Perry Boom, the summer resort down the river about five miles from Campbellford, and which at that time was called Percy Landing. At that point a Government boat, or batteau, carried the new arrivals and their effects about three miles further down the river to Government House, a primitive building located on a large tract of land belonging to the Government. In this house of refuge the pioneers were permitted to stay for a limited number of days, to give them a chance to get their bearings, but while the guests of the ruling powers they were acquired to furnish their own provisions. All they received was the rather indifferent shelter which the building afforded. But Government House for years remained the hub of civilisation in that district.

Men of Vision.

Those in authority in the pioneer days were men of vision and had faith in the future of the new country. The Government for a long time was convinced that the land on which their house of entertainment stood was the ideal site for a town which was to become the metropolis of that region and refused to dispose of any of the 200 acres. Mr. Smith, the subject of this sketch, before he had attained his majority, purchased the land in question for $3,000, a fortune in those days, and bravely set to work to clear up and pay for his holdings. The Government House that had sheltered his parents upon their arrival in Canada, was his first home, and to this he took his young bride. Mr. Smith lived there for over 60 years or until he retired and came to live in Campbellford 15 years ago. He found the place a wilderness; he left it one of the garden spots of Seymour.

Miss McDonald Arrives.

Mr. Smith married Miss Mary McDonald, who, as a girl of 15, arrived from Ireland with her brother.

Mrs. Smith was the partner of her husband in all the trials and privations of pioneer life, and now shares the ease and posperity that has come to them in their declining years.

Pioneer Markets.

And there were hardships encountered by the pioneers to which the rising generation of farmers are happily strangers. The government, who had sold Mr. Smith his farm, insisted on its pound of flesh, the last cent of principal and interest. Three thousand dollars was a large sum to dig out of a bush farm. There were no roads, no markets and very little money in the country. Mr. and Mrs. Smith had at one time, by hard work, managed to accumulate five tubs of butter, 500 pounds altogether and started with it for the Belleville market, 32 miles away. It was a long, hard trip over the rough roads, and when they reached Belleville they failed to make a sale and had to start for home with their produce. When they reached Stirling they were fortunate enough to dispose of the butter there to a merchant who happened to be filling an order for a lumber camp. The price which they received per pound was a "York shilling," 12 1-2 cents. The $62.50 which the sale brought them was a lot of money in those times, but did not go far in paying the 9 per cent. interest which a loan company charged for the money loaned Mr. Smith to pay the government for his farm.

Active in Community.

Mr. and Mrs. Smith, by untiring industry, made for themselves one of the finest farm homes in Central Ontario. All the surroundings bore testimony to their cultivated taste and love of beauty and order. A grove of pine trees stood near their buildings, but although some men offered them $1,000 for the trees, Mr. and Mrs. Smith could not be induced to dispose of them.

While they were so active in their own interests they found time to devote to work in the interests of the community. They took a prominent part in establishing the first school and in engaging qualified teachers, so that all of their seven children, three sons and four daughters, received good educations, some of them finishing their primary scholastic career in Campbellford. The English Line Methodist church, a handsome edific, that was erected by voluntere lavor, had no more loyal supporters than Mr. and Mrs. Smith. Of their three sons, George, and Henry of Toronto, and Ernest Everett, of California, none of them cared to follow farming as a vocation and they left home for life in the city. The daughters are Mrs. Frank Glenn, Mrs. Sanford Anderson, Mrs. Thomas Walker, all of Seymour, and Miss Eva, who resides with her parents.

Some Reminiscences.

Mr. and Mrs. Smith recall the early days of Campbellford when there was no bridge and the only means of crossing the Trent was by ferry or fording the stream where the water was low. The first post office they remember was a 12 x 12 log building which stood on the present site of the Public Library. Storm Platt was the pioneer postmaster.

R. Leviscomte was captain of the boat which carried settlers from Percy Landing to Government House. The captain later gave up the river and purchased a large block of land in the district. Some of his sons have reached high places in the professional and business life of the country.

Mr. Smith recalls that one of the settlers, Lewis Dunk, brought a cow from Cobourg to Percy Landing. The animal wandered away into the woods and was lost for three days. When found the cow was placed on the Government boat, but when the voyage was commenced she became unruly and kicked a hole in the bottom of the craft. It was necessary to make a hasty landing in order to save the lives of the passengers.

The First Merchant.

Henry Payne, a pensioner who had seen service in European wars, was the caretaker of Government House, where he kept a small store, selling supplies to the settlers. It is recalled that his prices were always high. Sometimes he traded his goods for labour, the settlers helping on a small farm which he had cleared up.

David Allan, some of whose descendants are now living in Campbellford, opened a store in the district, and was liberal in his treatment of those who patronised him.

Mr. Smith's father, and the latter's brother John, started the first flour mill at Menie. In the early days it was a hard matter to raise wheat, and harder still to have it ground into flour. Some of the early settlers had to carry their grain on their backs over the forest trails to Cobourg to have it treated in the mill there.

Mrs. Smith, then Mary McDonald, recalls that she arrived in Toronto from Ireland on the 24th of May, 1862. Even that place was in the primitive stage of existence. On the land now occupied by the Eaton store was a small log house which contained the residence and mercantile business of the late Timothy Eaton.

WEDDING BELLS.

MONCRIEF—PRESTON.

LAKEFIELD, Sept. 4.—A very pretty wedding took place in the Presbyterian Church at Lakefield on Wednesday afternoon at 4 o'clock, when Hertha Cullen, elder daughter of Mr. and Mrs. George Preston, was united in marriage to Melville William George Moncrief, of Emily Township.

The ceremony was performed by Rev. P. L. Jull, pastor of the Presbyterian Church.

The bride, who was given away by her father, wore a becoming costume of white silk crepe de chine, trimmed with lace and pearls, and carried a bouquet of bridal rose and smilax. She wore a conventional veil and orange blossoms.

She was attended by her sister, Miss Electa Preston, who wore a gown of grey crepe de chine, with hat to match, and carried a bouquet of Ophelia roses.

Mr. Roy Windrim, of Emily, supported the groom. Miss Hunter officiated at the organ and played the customary wedding music. During the signing of the register Miss Cullen sang a solo.

After the ceremony a reception was held at the residence of the bride's parents on Smith Street, which was attended by about forty guests.

After a brief honeymoon the happy couple will take up residence in Emily Township, followed by the good wishes of many friends.

The bride, who was one of the most popular young ladies in the village, was formerly a member of the Public School staff and the choir of the Presbyterian Church.

Always remove the thin skin that comes next to the fat when cooking mutton as this is what gives it the strong, disagreeable flavor.

FOR
"CHOLERA INFANTUM"
THE FATAL DISEASE
OF CHILDREN
MOTHERS SHOULD USE

This valuable preparation has been on the market for the past 80 years, and has no equal for effecting the vomiting, purging and diarrhoea of cholera infantum.
Put up only by The T. Milburn Co., Limited, Toronto.

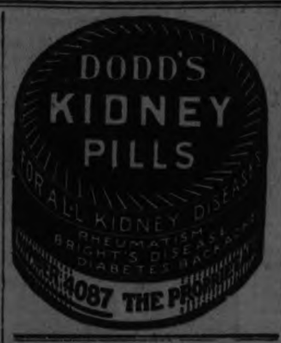

KEEPS FAMILY ON $13.00 PER WEEK

Not Only Feeds and Clothes Himself, But Also Five Children.

(By Milton Bronner).

LONDON, September 4. — It is not always easy for the American working man to make ends meet.

But the lot of the British labourer is far harder still.

Take Alfred E. Mummery, for instance. He is feeding, housing and clothing himself, his wife, and five children on $13.00 a week.

And there are thousands even less fortunate than he.

For Mummery, employed by the street cleaning department of the Borough of Southwark, which is a part of big London, gets more rather than less than the ordinary unskilled worker. He is just an average British workman.

But to get back to his living problem in after-the-war expensive England.

Mummery lives in the Walworth district. His home is on the top floor of a tenement building.

Lucky to Have Three Rooms.

There are three rooms—two bedrooms and a room the family uses as a kitchen, dining-room and sitting-room. It is in the latter that his children study their lessons every night after supper.

"We rented the flat before the war," Mummery explains. "We are lucky to have it.

"Under the law, the landlord cannot put us out, so long as we pay our rent, and he can't get over 20 per cent. more than we paid before the war.

"Most landlords nowadays, when they get an unfurnished flat vacated, put a few things in it, call it furnished and ask almost any price they want. And they can put you out almost any time they wish.

"Our landlord installed in our flat a coal stove and also a gas stove with a penny-in-the-slot connection for our gas supply. We pay him nearly $3.00 a week.

"In case I get sick, the borough will pay half of my wages for six months. If anybody in my family takes ill we get doctors and medicine under the National Health Act. If we need dentists we get them free through the London County Council.

"The nine shillings (less than $2) that I keep for myself I use partly in keeping up my dues in clubs that pay benefits in case of illness or of death.

"Now I suppose you wonder what we eat. Well, here's about the way it runs:

"Breakfast — Tea, bread and oleomargarine.

"Noon dinner — Meat, greens or cabbage, potatoes, and tea.

"Five o'clock tea — Bread, oleomargarine, tea.

"Eight o'clock supper — Bread, cheese, tea.

"My wife uses three or four pounds of tea a week, costing one shilling and fourpence (30 cents) a pound. We have about eight or nine pounds of sugar a week at 7 1-2 pennies (about 15 cents) a pound.

"When we have meat it is bacon, mutton or sometimes beef at one shilling and fourpence a pound. We get greens at a penny ha'penny (approximately three cents) a pound.

"Potatoes don't cost us much. We get three pounds for tuppence (about four cents). We need about five loaves of bread a day. They are small loaves costing 4 1-2 pence (about nine cents) each. And our oleomargarine—running about three or four pounds—costs us sixpence (about 12 cents) a pound."

Church Fetes Their Amusements.

Clothing and shoes for himself and his family, however, form Mummery's big problem. He tries to meet it by paying some of his spending money into boot and clothing clubs. That costs him about 12 cents a week.

"When he has paid in a certain amount, he is entitled to boots or clothing equal to that amount.

"But we make ours last a long time," he says. "I always can buy leather fairly cheap, and I repair the shoes of the family. And my wife is mighty clever at patching up the clothes."

Mummery, unlike many British workmen, doesn't spend his spare time at the "pubs," public-houses or saloons. He neither drinks nor smokes. And he doesn't go to the movies.

Mummery is religious. He is a regular churchgoer. And he and his brood look to the church festivals for all their amusement.

"We go to the concerts and the services at the Browning Settlement, which is near where we live. These entertainments don't cost anything, and they are pleasant.

"They often have lemonade and cake, and the cost is so small that anybody can afford it if he has a regular job."

That, in brief, is how a man is supporting himself, his wife, and five children on $13.0 0a week.

EVENING WRAPS

Evening wraps are more sumptuous for this season than ever before and are made of velvets and tissues, heavily embroidered and furred.

CAMPBELLFORD AND DISTRICT

Funeral of Mr. Hedger on Tuesday Afternoon—Personal Mention. Fine Exhibition.

CAMPBELLFORD, Sept. 4.—Mr. Hedger, who died on Sunday morning, August 31st, at the age of eighty-seven years, after almost a year of illness, was buried from his late residence on Canrobert Street on Tuesday afternoon at the Warkworth Cemetery. He was born in Tyronne County in Ireland on March 15th, 1837. In 1863 he married Miss Lily Hayes in Ireland, and they came over to the States the same month that they were married. In a very short time they came to Colborne, Ontario, and later to the farm in Percy, where his son, Mr. Wm. Hedger, now lives. About seventeen years ago, when his wife died, he came to Campbellford and lived with his daughter, Mrs. Jabez McCullogh. The late Mrs. Hedger died seven years ago, on the 2nd of September. Their wedding anniversary was September 3rd, and Mr. Hedger was buried on September 2nd, the same date that his wife died. He was a member of the Presbyterian Church. Rev. C. F. McIntosh had the funeral service, assisted by Rev. W. Elliott, of the Methodist Church.

The pall-bearers were his six sons-in-law. Among the beautiful flowers sent was a wreath from the family. He leaves six daughters and one son, the other son, John, having died about twenty-four years ago. They are: Mrs. Fred. McMullen, Mrs. Dennis Owens, Mrs. Sam. Parks, Mrs. Jabez McCullogh, Mrs. Geo. Hendry, all of Campbellford; Mrs. James Leonard of Seymour, Mrs. Harry Bertrand of Norwood, and the son, Mr. Wm. Hedger, on the homestead in Percy. He has about twenty grandchildren. One brother George, who came out from Ireland about two years later than the deceased, and who lived at Gravenhurst, died six years ago. The following relatives from a distance attended the funeral: Mr. and Mrs. James Hedger of Barrie, Mr. and Mrs. Fred. McGlennon of Lake Port, Mrs. John Youmans, Mr. Wm. Kernargan and Mr. George Brannigan of Colborne.

Archer—Thain.

On Wednesday, September 3rd, 1924, at eleven o'clock a.m., Lottie I., only daughter of Mr. and Mrs. Walter Thain, Seymour Street, was married to Mr. Ray I. Archer, second son of Mr. Joshua Archer, of Percy. Rev. Mr. Daniels, of Seymour Circuit, officiated. The young couple were unattended, and were married under a white arch decorated with green. The flower girl was a cousin of the bride, Helen Thain, of Seymour. Mr. Warne of Peterboro played the wedding march.

The groom's gift to the bride was a string of pearls; to the pianist, a platinum bar-pin, and to the flower girl a bar-pin.

The bride was dressed in white Kan-jori silk, draped with veil and orange blossoms, and carried a bouquet of roses and fern. Her travelling suit was navy blue, with hat to match. There were about sixty guests present at the ceremony. A dainty wedding breakfast was served in the dining-room, after which the bride and groom left on the 1.30 train for Toronto and other points.

Among the guests present at the wedding were Mr. and Mrs. Warren Hall and family of Peterborough, Mr. and Mrs. Sparrow of Shannonville, Mr. and Mrs. Walter Humphrey of Hastings, Mrs. Miles of Warsaw, Reeve and Mrs. C. Davidson, Mr. and Mrs. J. A. Donald and son Miller, Mrs. Amos Green, Mr. and Mrs. Blakeley, and Mr. and Mrs. George Dunn, all of Campbellford.

On Thursday of last week a surprise party and miscellaneous shower was given the bride at her home. There were about one hundred and fifty present. She received many beautiful presents. During the evening the Burnbrae Church choir, of which she was organist, presented her with a music rack. The evening was spent in music and dancing, after which all enjoyed the refreshments served by the ladies present.

Baseball Game.

A friendly game of baseball was played on Labour Day between the Campbellford Cloth Company, Ltd., and the Town Juniors at the Agricultural Grounds.

Take 3 Campbellford

Result— Town juniors won 10 runs to 7.

Umpire—Mr. Horace Malhoit.
Line-up:

C. C. Co. Ltd.	Town Juniors
Catcher.	
J. Poulton, Jr.	E. Fox
Pitcher	
E. Dummitt	T. Ibey
First Base	
C. Montgomery	R. Smith
Second Base	
C. Smith	H. Ingram
Third Base	
W. Blakeley	W. Blue
Shortstop	
K. McNaughton	J. Cowell
Right Field	
D. White	W. Baker
J. H. Bell	L. Bush
Centre Field	
Left Field	
F. Welsh	G. Bailey

Personal Mention.

Mr. and Mrs. T. L. Diamond, Front street, motored to Toronto and spent a few days with their daughter, Mrs. Vanewater, returning Tuesday night.

Mr. T. J. Horkins, Bridge street, motored up to the city with Mr. Diamond and spent the week end with Mrs. Horkins and family.

Mr. Lyman Weaver of Stirling, Mr. Diamond's partner, also motored with them as far as Whitby and visited his sister, Mrs. Green.

Mr. and Mrs. Robert Sparrow, of Shannonville, who attended the Archer-Thain wedding on Wednesday, are the guests of Mrs. Sparrow's sister, Mrs. C. Davidson, Mill street.

Mrs. Herb Leonard, Front street, is spending a week with her sister in Toronto.

Miss Gladys Costley, Sebastapool street, left on Monday for Toronto, where she teaches school.

Mr. and Mrs. Tom Wilson and baby, of Oshawa, are spending two weeks with his sister, Mrs. W. J. Abernethy, Sebastapool street.

Mr. and Mrs. Wm. Green, Sebastapool street, who have spent their holidays with their daughter, Mrs. Kemp, in Ottawa, returned to their home the first of the week.

Mr. and Mrs. Kemp motored them to Campbellford and spent a day or two with Mr. and Mrs. Green.

Mr. and Mrs. Andy Scott and two daughters of Toronto motored to Campbellford on Sunday and spent the day with friends.

Rev. C. F. and Mrs. McIntosh and family returned on Tuesday from their month's holiday at Lake Couch couching.

Miss Blanche Bell of Leeds, York shire, County England, arrived in Campbellford, on Monday night and will spend a few months with her brother, Mr. T. H. Bell, manager of the Campbellford Cloth Company, and Mrs. Bell at their home on Grand Road.

She came over on the S. S. Megantic landing at Montreal. Miss Bell spent three years with the Queen Mary's Women's Army Auxiliary Corp (W.A.A.C.) spending about half in France, during the Great War

Is your Stomach "out of order?"
"KKOVAH" SALTS
—Make You Fit
—Keep You Fit
Can you eat what you like when you like without the effects of gas or heartburn? If not, try a glass of "Kkovah" before or after eating, it will remove gasses that arise from undigested food.
Moreover it will tone up the liver and invigorate the whole system. A teaspoonful of "Kkovah" in a glass of water on rising ensures regular habits and consistent good health.
Obtainable Everywhere
15 Tins 20c, Bottles 35c

LAUGHTER PASSES FROM HUMAN RACE

Doctor of Philosophy Predicts Death of Laugh—Paints Dreary Future.

A dreary future, in which no one will ever laugh, is predicted by Dr. Charles Gray Shaw, who teaches philosophy at New York University. Many signboards point that way.

People certainly do not laugh as much as they used to. Comedians in recent years have been complaining in its existence to grin about, it can always look back and laugh at us.

ing that audiences are becoming more solemn, with the "Dare you to make me smile" attitude.

This is due partly to the war, which took most of the joy out of life and shocked people into serious attitude. But, even more, it's a result of publicity. In former generations jokes traveled slowly, were carried about by theatrical troupers and drummers. Today the new joke on Broadway is carried by newspapers, vaudeville and radio all over the country, and quickly.

Naturally, with such fast circulation, the life of a joke is shorter.

Then, too humor has become a scientific business. Hundreds of clever comic artists and column conductors are on the alert for new "gags." The old ones have been classified, rehashed, disguised, served time and again. Every one knows them—except the rising generation.

But scientific distribution of available humor is not what Shaw has in mind when he predicts a future without laughs. Primitive man, he says, didn't know enough to laugh, since wit involves a certain amount of intelligence.

"The men of the future will know too much to laugh at anything. We laugh at what we do not understand, or at what seems inferior to us. In both cases, our pride induces us to assume an exalted position and haughty air. Men used to laugh at Columbus and Galileo. Now they try to joke about Einstein and Freud.

"On the social side we are prone to laugh at people who appear inferior or who are forced to assume degrading positions. The prince laughs at the pauper. The city person snickers at the rustic. The native citizen smiles at the immi-

ESCAPED

Fewer than seven million Americans pay national income tax. With their families, they total less than 31 millions of the population.

So about 80 million Americans are in families, none of whose members pay an income tax at all to Uncle Sam. How powerful will tax reduction or promises of it be to these 80 millions in presidential campaigns?

JABOT EFFECTS.

Jabot effects in lace, linen, net and georgette crepe are seen to excellent advantage on the coat frocks of the coming season.

CUT LARGE PIECES.

Cook vegetables whole when practical, otherwise cut them into as large pieces as is convenient.

CUTICURA HEALS ITCHY PIMPLES
On Face, Neck and Chest. Were Hard, Large and Red. Lasted Six Months.
"My trouble began with pimples on my face, neck and chest. The pimples were hard, large and red and festered and itched very badly, especially at night. The irritation caused me to scratch and the scratching caused eruptions. The trouble lasted about six months.
"I began using Cuticura Soap and Ointment and they afforded relief and after using one cake of Cuticura Soap and one box of Cuticura Ointment I was healed." (Signed) Miss Harriet Gusdorf, 617 S. Elm St., Spokane, Wash., June 4, 1923.
Cuticura Soap daily, with Cuticura Ointment occasionally, prevents pimples or other eruptions. They are pleasing to use, as is also Cuticura Talcum, an excellent deodorant.
Sample Each Free by Mail. Address Canadian Depot: "Cuticura, P. O. Box 2616, Montreal." Price, Soap 25c. Ointment 25 and 50c. Talcum 25c.
Try our new Shaving Stick.

A NEW POLICY
(OPTIONAL LIFE OR ENDOWMENT)
5 DISTINGUISHING FEATURES
1. First 5 premiums are ONE-HALF regular Life Rates.
2. Full regular Life rates not charged until after 5th year.
3. Change to 20 Payment Life or Endowment optional at 5th year, without Medical examination.
4. Dispite low premiums, Surrender Values available after 3rd year.
5. Disability and Double Indemnity Provisions granted in policies.
Policies issued only to first class risks. No application under $2500 will be considered on this plan.
For Particulars without obligation to yourself, give
Name ..... Age .....
Address .....
and mail to D. S. GORDON, District Manager, 387 Water St., Peterboro, Ont. or
The Ontario Equitable Life and Accident Insurance Company
S. C. TWEED - PRESIDENT
HEAD OFFICE - WATERLOO, ONTARIO

CHINA GRIPPED BY OPIUM EVIL AND CIVIL WAR

Battles Cost Money and Tax On Opium Is Natural Source.

SWAYS COUNTRY.

Ancient Devils Seize Modern Inhabitants of Oriental Country.

By ROSE C. FELD.

China is once again in the grip of the opium evil. The poppy is growing abundantly in fields that should be sown with wheat and rice; people in many provinces and districts are suffering for want of food because of the lack of grains, and opium is being smoked freely and openly under the eyes of the Government. This retrogression is due entirely to the fact that China today is practically in a state of civil warfare. Each province has its own military Governor, most often a General, and each Governor has his troops, which must be kept in a constant state of preparedness. The support of troops costs money; money means taxation of the people, and nothing in China is as lucrative as a tax on opium. Through "military" necessity, therefore, and often military coercion and control, farmers in Canada are planting the poppy. Missionaries write that Christian Chinamen who refuse to grow the plant are actually being penalized by local military governments.

A recent investigation by the International Anti-Opium Association, with offices in Peking, covering the period between October, 1923, and April, 1924, shows that the old opium-smoking China is in the saddle, with young progressive China practically powerless to prevent it. Conservative opinion here and in China holds that the thing will spend itself in time, that it is an evil merely coincident with the chaotic state in which the vast country finds itself and that China will come out of it as soon as civil warfare ceases. It may take ten years, twenty years or thirty years, it is stated, but it will die. The sensible Chinaman is not unaware of the demoralizing effects of the narcotic.

Some idea of how great is the present backsliding can be gained by some pertinent facts in the history of the fight on the drug. China, it should be remembered, exports very little opium. It consumes virtually all it produces and manufactures. This has been true in the past; it is true today. British India, Turkey and Persia, the three other great opium growing countries, supply much of the rest of the world's opium and its derivations, morphine and heroin.

The use of opium is an ancient evil in China. At the close of the last century progressive public opinion discovered that the land and its people were saturated with the drug. Not only were there vast growth and traffic within the nation, but, in addition, China was importing opium from other countries. Chief among these was British India. This trade was a mine of wealth to the English, even though, as has since been stated, the traffic was considered morally indefensible."

English Trade Reduced.

At the beginning of the twentieth century, however, English opinion had grown so strong against this form of revenue that measures were taken to put a stop to it. An agreement was made between England and China whereby England promised to steadily diminish the exports of opium from India to China between the years 1907 and 1917, and China agreed to cut down its own production. England lived up to the letter and spirit of the agreement. By 1914, it is stated, three years before the end of the term, opium had ceased coming in from India. A conscientious Administration had made this change possible.

In China proper, however, the problem was more difficult. The territory was stupendous, the Viceroys of the provinces, not all converted to the idea that so great a cut in revenue was justifiable, were an obstructive force. Yuan Shi-kai, assisted by Sir John Jordan, the British Minister, who was intensely interested in the building up of a new China, and foreign missionaries, did a vast amount of cleaning up by 1917. Optimists at that time thought that the drug was finally stamped out. That, however, seems not to be the case.

China and its reformers, both native and foreign, had much cause for congratulation. Unfortunately, however, simultaneous with the stamping out of one evil, a new one sneaked into the country. Sneaked is the proper word. The opium that India, Persia, Turkey and other poppy-growing countries export found its way into factories in England, Scotland, Germany, Japan and the United States. There opium was manufactured into derivative drugs, morphine and heroin. These became a substitute for the missing opium. As much as twenty-eight tons of morphine, it is stated, have been smuggled into China annually in the past six or seven years. Morphine today is cheaper than ever in the Far East.

Much of the drug that finds its way into China comes originally from the United States. The whole coast of China within easy access of Japan, where it is manufactured and imported, is dotted with smuggling stations. The customs authorities, many of them honest and sincere in their effort to do their duty, find their hands practically tied by the huge, powerful army conducting this traffic.

Basil Matthews, an Englishman who has made a study of the subject, gives instances of Chinese smuggling ingenuity. A woman left a ship with a basket of kittens which upon examination were found to be dead, their skins covering bags of morphine. A sailor came down a gangplank with a parrot in a cage, a common sight. Upon investigation by customs officials the cage proved to have a false bottom filled with the drug. Oranges are often scooped out and filled with morphine or heroin, a cake of soap is sometimes hollowed out and is used as a container, false steam pipes in railroad cars carry it.

Morphia Smuggled In.

According to the figures of Dr. Wu Lnie-teh, director of the North Manchurian Plague Prevention Service, the amount of morphia smuggled into China since 1911 has been multiplied by five. Here are his figures:

1911..... 5.5 tons 1916 .....16 tons
1912..... 7.5 tons 1917 .....22.5 tons
1913.....11.25 tons 1918 .....22.5 tons
1914.....14 tons 1919 .....28 tons
1915.....16 tons

Two hundredweight of morphine, it is stated, is enough to meet the present medical needs of the country. The rest goes to drug addicts.

In the past the United States for one, was negligent in its duty to other nations by exporting large quantities of drugs without questioning their destination. To-day, however, it is not so easy to make a shipment of narcotics. If China, for instance, wants a certain amount of morphine, there are many legal formalities to observe. The Chinese merchant or wholesale druggist in China applies first to the American Consul in his city, then to his own Government, for permission to import. He then sends both certified documents to the American exporter. The latter, before he can make shipment, must apply for a permit from the Bureau of Narcotics at Washington. Only a limited quantity may go to any country. If the Bureau at Washington gives its permission the shipment may go ahead. If not, it is stopped.

The Heart of the Problem.

The League of Nations is now working on this problem of importation certificates. The system, boiled down to simplest terms, provides that every application for permission to export dangerous drugs must be accompanied by a certificate from the importing country stating that the consignment is approved by the Government, and is required for legitimate purposes.

Many exporting countries, fearful of losing this revenue, refuse to be bound by these terms. To force them to comply, the Assembly of the League passed a resolution requesting governments not to buy drugs from countries which have not ratified the adoption of some form of international certificates of import. This amounts to a boycott and may be successful. At the last meeting of the Opium Committee of the League most of the exporting countries had manifested their willingness to abide by the rules, but the traffic still continues through underground routes.

It may be that the League may partially succeed in controlling the amount of drugs that goes into a country. But the problem is more fundamental than export and import. A final solution can only come through regulation of the source of supply. Can the League or any body control the production of the poppy which gives opium, morphine and heroin and the plant which makes cocaine? There, after all lies the crux of the question. Who will decide how much is necessary for legitimate purposes? Can the various Governments make a monopoly of the production, manufacture and sale of drugs? All these are phases of the subject which bring increasing difficulties into the situation.

Right now in China, as a matter of fact, something like Government control is in operation, but, unfortunately, that control is vicious. China is trying to become a political democracy. In time, as the more progressive spirits of the nation hope, it may turn out to be a United States of Asia, each province with powers of a State, and a powerful central Government similar to the Federal Government at Washington. Meanwhile, one province fights another. Each province has its own military governor, its own militia, its own troops. What there is of a central Government is practically helpless. Most of the provinces have a combination of civil and military government, but, as pointed out by observers interested in China, what can a civil Government do in a state of war? There are soldiers to feed, to clothe, to equip. That means money. Opium always brings a good price and always produces large taxes. To tax a wheat field is a picayune way of raising revenue when that same field can be sown with poppies, which bring a vastly greater return.

One Province Clean.

The various provinces differ from each other, because each province has its own controlling body, working independently of the next. In some sections control is rigid and conditions clean—Shansi, for example. The Governor of this province is Yen Hsi-shan. According to the report, not a poppy is grown in this territory. Opium, however, comes in from the neighboring provinces of Shensi and Honan. It is stated that Governor Yen wrote to the Governors of Shensi and Honan urging them to take measures of prohibition. "My province would be clean but for smuggling from your territories," he said. The smuggling, however, has not ceased.

Shansi has 105 hsiens or districts. In eighty-five of these opium societies have been established the President of which is nearly always the Magistrate of the district. During the last two years, it is asserted, 51,000 persons have been treated in the opium curing houses, 3,000 persons have been arrested as smugglers, and 15,000 as smokers. During 1922 nearly 40,000 ounces of opium and morphia and 18,000 opium lamps and pipes were seized and burned.

By extensive circulation of anti-opium literature all over the province and by public lectures, the people are being educated to the evils of the habit. Opium smokers and pill eaters when arrested are compulsorily sent to curing houses. Upon discharge they are fined $30. This money is returned to them at the end of one year if they continue to abstain. But for the menace of the neighboring provinces, it is stated, and the morphia traffic along the Peking-Hankow Railroad, narcotics would be unknown in Shensi.

Take Honan, the district near Shan. Whole sections of this province are said to be growing nothing but opium. After the poppy is gathered the ground is planted with rice. The provincial Constitution, which is the civil Constitution, definitely prohibits the use of opium in this province. The military authorities, however, now in power, permit its sale, import, export and use provided the purchase bears the stamp tax of the military monopoly. This monopoly is controlled by General Chao-Heng-Ti. His stamps have been distributed to all districts in the province for opium-taxing purposes.

Hung Chiang is the distributing centre for this province. Fleets of hundreds of boats bring the drug down from Kweichow. These boats, it is said, are under strong military escort. The General pays his soldiers with the duty levied on the opium. Hung Chiang has 60,000 inhabitants. Its opium dens total more than two hundred.

Fukien, a province on the coast, shows a state of general retrogression. The whole province is virtually under military and compulsory poppy cultivation. About 70,000 soldiers, under five principal Generals, together with the navy and the marines, are being supported by opium taxation. Predecessors of the Generals now in command had collected land taxes three years in advance, and the only means for raising necessary funds to maintain the present army was either to collect taxes for one or two more years, or to impose one special tax such as that on opium cultivation. The latter was decided upon. Wherever troops are stationed the growing of opium is compulsory. Magistrates issue the orders and soldiers enforce them. Riots have been frequent, and in several places, it is stated, peasants have been shot down and villages burnt. Taxation is not only applied to land under poppy cultivation, but opium is taxed in transit from the region controlled by one General to that of another. Opium dens are taxed at a monthly rate per pipe, and additional taxes for permits to sell are imposed upon all dealers.

Amoy, a city on the coast, has established an open Government monopoly typical of other sections. All opium is purchased by the monopoly at $1.50 and sold at the fixed price of $4 an ounce. It is estimated that over $500 a month will be thus cleared. All cultivation is under monopoly permit and all sales are negotiated by monopoly agents.

Conditions are practically the same in other provinces, and local districts varying only as the personal expression of the Administration varies. In Kwangsi, for instance, the Military Governor collects 33 1-3 per cent tax on opium. The annual quantity used there is estimated roughly at fifty-six tons. Opium in Kwangsi sells at $80 per hundred ounces. In Suiyan, the military office taxes opium at 30 cents an ounce. The office imports and distributes the produce for sale. Stamps are printed for various quantities. One ounce gets the 30-cent stamp, ten ounces a $3 stamp, thirty ounces a $9 stamp. In Sinkiang each mou of land is taxed $30 whether or not it is planted with opium.

It is estimated that in China alone, during the year 1923, 12,000 tons of opium were produced. All the rest of the countries producing this drug, including India, Persia and Turkey, totalled 1,500 tons. This will give some idea of the present situation in China.

Competent observers believe that just as soon as a strong central Government is built up in China there will be drastic control of the drug.

"The old Chinaman is to-day in power," one authority explained. "The young Chinamen, the boys who have been educated in the West and have acquired Western culture and ideals, have not yet reached a place of importance in the nation. They are still considered the talkers, not the doers. They're young, they haven't dug their heels into property, into politics, into business and industry. Ten and twenty years from now they will be the big men of the nation. Then the revolution there will get its real impetus. Construction changes will come. Meanwhile but little can be done. China can promise a League of Nations a hundred times over that the production of the drug will be stopped, but as long as power is distributed among provinces and Military Governors, nothing will be done."

CANADA NEEDS NO MORE IMMIGRANTS

Toronto Can Look After Its Own Citizens, But No More.

OTTAWA, Sept. 4.— (Canadian Press.)—From Halifax to Vancouver representatives of provinces and municipalities received yesterday in the Dominion unemployment conference distress due to unemployment, their fears of an aggravation, of this situation in coming months, and stressed with complete unanimity that the Federal government was primarily responsible for conditions, and should shoulder a fair share of the responsibility for present relief and future requirements for this purpose. From every city and province came the same story of abnormal unemployment. Every municipal and labor representative denounced the government's immigration policy as unfair, both to the emigrant and to Canadian labour. Mayor Duquette, of Montreal, advocated an embargo on pulp wood. Mayor Sanson, Quebec, declared the shoe factories of his city were running less than half time. Mrs. Edith Rogers, M.L.A., Winnipeg, spoke of distress in that city and failure of the government's immigration and settlement policies. Mayor Hiltz declared that Toronto could look after its own citizens, but no more, while Mayor Jutten, Hamilton, drew a gloomy picture of industrial conditions in that manufacturing city.

On motion of Mayor Hiltz of Toronto, seconded by Controller C. J. Tuller, of Ottawa, the conference appointed a representative committee to summarize views expressed throughout the day and draft a resolution for presentation at to-day's meeting. The member of the committee are: Hon. R. G. Reid, Provincial Treasurer of Alberta; S. J. Farmer, Mayor of Winnipeg; John Murphy, Mayor of Halifax; J. R. Shaw, of Woodstock, Ont., former president of the Canadian Manufacturers' Association; J. M. Piggott, of Hamilton, President of the Association of Canadian Building and Construction Industries, and John W. Bruce, general organizer of the United Association of Plumbers and Steam Fitters, Toronto.

QUELLING "RED" UPRISINGS

Berlin police are carrying an abbreviated sort of machine gun now. They use them in breaking up communistic gatherings. Here an officer armed with one, is seen arresting an agitator.

ADVENTURES OF THE TWINS

By Olive Roberts Barton

A FUNNY CLOTHES-LINE

Weeny, the elephant, and Nancy and Nick left Mrs. Lion's house in such a hurry that they almost forgot their satchel.

Weeny just had time to grab it with his trunk before Mister Lion came roaring after them.

But no wonder Mr. Lion was cross! Weeny had eaten up every bit of his dinner—soup, biscuits, marmalade, and all!

"Where's my dinner? I want my dinner," roared poor Mister Lion.

"You said you were having crocodile wings and guinea pig tails," laughed the elephant. "So I guess you have as many now as you had before. Good-by."

And away he trotted down the road with Nancy and Nick on his back, giggling so hard that his sides shook up and down and it was all the children could do to stick on.

By and by he stopped. "Ho, hum," he said, putting his satchel down and wiping his tiny eyes with his trunk. "I am having the best time on my vacation. But I do wish I could find a peanut tree."

"I told you that peanuts don't grow on trees," said Nick.

"Did you?" said Weeny. "So you did. I remember. You said they grew in paper bags."

"No, I didn't," said Nick. I said ——".

But Weeny interrupted him. "I do declare. I didn't know we had come so far. Do I or do I not see Mister Giraffe's head over those tree tops. Get me my specks, Nancy."

So Nancy slid down and opened his satchel and gave him his specks and he hooked them behind his ears.

"Yes, sir. That's him," said Weeny.

"It's him," said Weeny crossly. "I guess I know my geography, so I do. I know it's him because he looks as though his ears had been stuck on with clothes-pins, such funny horns he has. Hello, there, Mister Giraffe!"

Mister Giraffe looked their way and made some funny motions with his head.

"What's he doing?" asked Nick.

"Wig-wagging," said Weeny. "Giraffe's can't say a word—no voices at all! So they've learned to wig-wag."

"What's he saying!" asked Nancy.

"He said to please come and help him," said Weeny.

So over they went.

"My wife went to a party and left the washing out to dry," wig-wagged Mister Giraffe. "She always uses my neck on Mondays for the clothes-line But I got a crick in it and straightened up, and the clothes fell off. She'll be as cross as a plus-mark when she comes back. I was wondering what to do."

"We'll help you," said Nancy.

So she and Nick and Weeny picked up the clothes and hung them on Mister Giraffe's neck again, while he obligingly stretched it out.

"Goodby," said Weeny. "We're going on our vacation."

Mister Giraffe didn't answer.

He didn't dare to wig-wag or the clothes would have slid off again.

(To Be Continued.)

(Copyright, 1924, NEA Service, Inc.)

SISTER MARY'S KITCHEN

By SISTER MARY

LOSE WEIGHT.

Breakfast — One-half cantaloupe, 1 bran muffin, hot water.

Luncheon— One stuffed cucumber salad, 1 toastel bran muffin, 1 cup of skimmed milk.

Dinner — Six ounces halibut steak, 4 tablespoons ten-minute cabbage, 1-2 cup fruit salad, 1 tablespoon Roquefort cheese, 1 split and toasted water cracker.

Bedtime—One cup skimmed milk.

Total calories, 1051. Protein, 224; fat, 211; carbohydrate, 616. Iron, .0184 gram.

Any kind of fish in season can be used in place of halibut. But halibut and cod are less "fat" than many varieties of fish, so are better suited to the needs of the reducing diet.

Stuffed Cucumber Salad (Individual)

One-half cucumber, 2 tablespoons diced sweetbreads, 1 tablespoon of diced raw carrot, 2 tablespoons of cooked green peas, 1 tablespoon diet dressing, shredded lettuce, 2 radish roses, 3 celery curls.

Pare cucumber anl scoop out the seeds, leaving a cup. Dice sweetbreads after parboiling and blanching. Combine carrot, peas anl sweetbreads with salad dressing and fill cucumber cup. Serve on a bed of shredded lettuce and garnish with radish roses and celery curls.

Total calories, 128. Protein, 33; fat, 35; carbohylrate, 60. Iron, gram .0008.

GAIN WEIGHT.

Breakfast—One-half Cantaloupe, 2 waffles, 1 tablespoon butter, 4 tablespoons maple syrup, 1 cup cocoa.

Midmorning lunch — One large glass cereal lemonade, 1 nut roll.

Luncheon—One stuffed cucumber, salad, 2 toasted bran muffins, 1 tablespoon butter, 1 tablespoon plum butter, 1 cream puff filled with peach cream.

Afternoon tea — One large glass eggnogg, 2 cheese and nut sandwiches.

Dinner — One cup noodle soup, 6 ounces of halibut steak, 2 tablespoons lemon butter, 4 tablespoons ten-minute cabbage, 1-2 cup fruit salad, 2 tablespoons whipped cream, 2 tablespoons Roquefort cheese, 2 split and toasted water crackers, 2 2-inch squares cornbread, 1 tablespoon butter.

Bedtime—One cup whole milk.

Total calories, 4008. Protein, 442; fat, 1520; carbohyrate, 2040. Iron, .02 gram.

Peach Cream.

One-half cup peach pulp, 1 cup whipping cream, 4 tablespoons powdered sugar, 1-4 teaspoon vanilla, few grains of salt.

Pare perfectly ripe peaches and rub through a sieve. Whip cream, season with sugar, salt and vanilla, and fold in peach pulp. Fill cream puff cases with mixture. This amount will fill four puffs.

Total calories, 1025. Protein, 26; fat, 741; carbohydrate, 258. Iron, .0015 gram.

CONTINUE CHURCH.

Special Committee Will Be Formed For Organization Purposes.

TORONTO, Sept. 4.—The special committee appointed by the Federal Executive of the Dominion Presbyterian Church Association, have been in session here and have agreed to recommend names of ministers and laymen from all parts of the Dominion to compose the several boards of the continuing Presbyterian church.

The following boards and committees are being nominated:

Publications,
Home Missions.
Foreign Missions.
Augmentation.
Education.
Pension Funds.
Public Worship.
Church Property.
Rules and Forms of Procedure.
Organization.

These committees will be organized and ready to take up their respective duties on June 10 next, when the Continuing Presbyterian Church will be completely organized throughout the Dominion,, according to the official statement handed out yesterday.

Further necessary committees will be appointed at the first general assembly of the continuing Church.

SHOT AT PREMIER.

Mussolini, of Italy, Had Narrow Escape While Out Driving.

LONDON, September 4 (United Press). — Reports of an attempt to assassinate Premier Mussolini near Acqua Pendente on Sunday night have caused a sensation in Italy, according to the Daily Express Rome correspondent, who says the Stock Exchange was affected adversely.

A general opinion prevails that the opponents of the Fascisti Government were the authors of the outrage.

The attempt, the correspondent says, presumably against Mussolini's life, was made while the Premier was motoring from Acqua Pendente to Rome.

Shots were fired from the roadside.

Mussolini's car was untouched, but a second car was hit.

Your guests are never embarrassed

It really is embarrassing when the salt hardens in the shakers and your guests are unable to coax enough salt from them to make the food palatable.

But with Sifto Salt this *never* happens!

Sifto Salt never lumps or hardens no matter how damp the weather. It is a constant delight after embarrassing experiences with ordinary dry-weather salts. Sifto Salt is the ideal table salt—pure, sparkling-white, always free-running.

Sold in dust-proof cartons with patent spout.

SIFTO SALT

The Dominion Salt Co. Limited.
Sarnia.. Ontario.

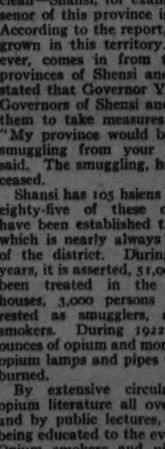

Watch your Skin!

It's up to you to look your best

Young girls, old girls, plain girls, pretty girls—don't we all know those days before the mirror when, with a sigh, we turn away and say,

"Gosh—I do look plain!"

On those days when our skin looks bad and won't get right—our noses won't powder—our eyes are dull! We all know them. But wise women watch their skin and at the first sign of something take the best remedy—a dose of

Beecham's Pills

They purify the blood, clear the skin, make you happy, bright and attractive. *Sold Everywhere in Canada.*

IT'S HERE

The Greene Music Co's Popular Annual

VIOLIN OUTFIT CLUB

RIGHT AT THE SEASON WHEN THE EVENINGS LENGTHEN OUT, AND THERE IS TIME TO THINK OF MUSIC. AGAIN COMES OUR SPECIAL LIMITED CLUB OFFER OF

20 VIOLIN OUTFITS WITH 10 FREE LESSONS

at our popular low price of $24.00, and on the very easiest kind of terms. Start your Boy or Girl on the way to musical success by taking advantage of this remarkable offer.

$3.00 CASH - and $1.25 a Week - IT'S EASY

Could you imagine anything easier or more opportune? Only a $3.00 Payment, and you take the Outfit home. The 10 FREE LESSONS by a Competent Teacher will be a commencement worth while, and may be the beginning of a musical career.

THE OUTFIT

The Violin is a genuine, well-made, standard instrument, of good, full tone—the very thing for a Learner. Also included is a good Bow, Music Stand, Chin Rest, Tuner, Resin, Instruction Book, and neat, durable Case to contain the Outfit.

FREE LESSONS AND TERMS

A Competent Teacher has been engaged to give each one of our Club Members 10 Regular Lessons—a very valuable start in Violin study. TERMS—$3.00 Down and $1.25 a Week. Use the Outfit while you pay.

Remember the Number is Limited. SALE STARTS SATURDAY, and Offer REMAINS OPEN FOR TWO WEEKS, or Until 20 Members Have Secured Their Outfits.

The J. M. Greene Music Co., Ltd.

"Home of Good Music" Charlotte St.

VALENTINO COMES BACK GRACEFULLY

Latest Picture, "Monsieur Beaucaire," at Grauman's Million Dollar Theatre.

By JACK JUNGMEYER.

HOLLYWOOD, Sept. 4.—If there had been any doubt that the Valentino vogue had waned during his absence from the screen, it has been completely dissipated by the ovation given him at the western premier of "Monsieur Beaucaire" at Grauman's Million Dollar Theatre in Los Angeles and the New York opening at the Strand.

Here not only picture celebrities massed as they have seldom gathered for any first showing, but folk who make and maintain the cinema gods clamored for standing room. Women largely, yes. But men, too, who hope to learn about gallants from Rudy.

The picture amply justifies the curiosity and continued patronage.

Every bit of painstaking labor, artistry and prescience which could be summoned by Paramount, the producers, was focused in the making of "Beaucaire." It will undoubtedly stand high among the best ten of the season's contributions.

As a gorgeous costume play, and for sheer beauty of presentation, it has never been topped. Very cannily, perhaps with some doubt as to Valentino's reception, the producers did not subordinate the production to the star. It stands very sturdily upon its own handsome legs, without, however, distracting in any wise from Valentino's personality and gifts or his own prodigally displayed nethers. For this balance, "Beaucaire" is a rare achievement.

The picture, too, entrenches Sidney Olcott, director, among the stalwarts of his craft. To him much of the film's superb quality is due.

In the role of cavalier at the studiously erotic court of Louis XV. and the assemblies of the powerful Madame Pompadour, Valentino has wide latitude to display those amorous traits which have made him an idol.

Rudy's Silk Tights.

"Beaucaire" is a prince who masquerades for a time as a barber to escape the dangerous displeasure of Pompadour and the complexities of romantic escapades. In his disguise he thanks his pagan gods that he is not expected to make love to every woman he meets. But as the barber, he jumps from frying pan into fire in an entanglement with the belle of Bath, Lady Mary, shallow leader of England's smart set of the hour. After an exile replete with risky adventure he returns to marry the dignified and virginal French girl who alone had rebuffed his mocking advances.

In adapting himself to the role of a French dandy, Valentino has shuffled off some of his characteristic languor.

The usual physical stress is less evident in "Beaucaire" than in its immediate precursors. This despite the fact that producers made an obvious effort to cater to the presumed erotic interest of his followers—in dwelling upon scenes displaying Rudy's bare torso, his silk tights, his fencing and athletic prowess, the corporeal Valentino rather than the actor.

His love making is set to incident calculated to bring out a new pathetic quality. In this part he is not so much master as victim. Pity is added to the tribute of his votaries. This reaches its height in the sequence with Lady Mary who recoils when she discovers "the barber's" masquerade and he is wounded in an unequal duel for her sake.

Seeing Valentino in this his screen resurrection, one is challenged anew to define his charm and undeniable hold on a vast following. Mere physical appeal does not wholly account for it. Nor his mere acting ability, appraised as that may be.

Is it his seeming modesty under the camera, his air of deference in romantic situation, his designing show of reluctance to reveal consuming passions, so provocative to those who like to toy with fire?

BROKE BOTH WRISTS.

Kingston Boy Jumped From Load of Hay When Horses Bolted.

KINGSTON, Ont., Sept. 4.—(Special).—Milton Storms, aged 11 years, son of Mr. and Mrs. Percy Storms, living at Violet, had both his wrists broken, when he jumped off a load of hay when a team of horses became frightened and ran away. The lad's father also jumped off the load, and one wheel of the waggon passed over his leg, but he escaped serious injury.

The injured boy walked to his home, a half mile from the scene of the accident, and greeted his mother as follows: "Don't worry about me, mother, I have both my wrists broken, but I will be all right."

He was brought to the General Hospital in Kingston, and is doing well.

MURINE
Keeps EYES
Clear, Bright and Beautiful
Write Murine Co., Chicago, for Eye Care Book

CHINA PAINTING
Mrs. Langley McCarthy Teaches Biscoffs' New and Beautiful Work in CHINA PAINTING

TWO SCHOLARSHIPS.

Robert Fowler, of the Collegiate, Made a Good Record.

Robert Fowler, of the Collegiate Institute, is to be congratulated for having won two scholarships at the honour matriculation examinations held in June last.

Robert won the Second Edward Blake Mathematics Proficiency Scholarship ($235), obtaining first-class honours in English literature and English composition, Latin authors and Latin composition, French authors and French composition, physics, algebra, geometry, trigonometry and problems.

He also ranked first for the Second Edward Blake Mathematics Scholarship (algebra, geometry, trigonometry and problems). This scholarship is worth $220, but as no person is eligible to hold two scholarships the second one was awarded to the candidate who came second.

This is a splendid showing for a pupil seventeen years of age in competition with the rest of the Province.

NEWS OF MARMORA.

Staff Changes in the District Schools—Personal Mention.

MARMORA, Sept. 3.—Work began on Tuesday in the Public school with the former staff. In the Continuation school Miss Campbell, of Perth, has the position of principal, formerly held by Mrs. R. S. Jenkins. Miss J. Longmore and Miss Dora Sauve have resumed their former positions on the staff.

Miss Mary Oliver returned Monday to her school in Belleville.

Rev. W. J. H. Smyth, of Wellington, and his sister, Miss J. Smyth, of Deloro, motored from Wellington on Monday to spend the day at the Methodist parsonage. Miss Smyth is resuming her position of teacher in Deloro Public school.

Miss Muriel Litt left on Tuesday for Sebringville, where she will spend the year attending Stratford Collegiate.

Mr. A. V. Yates with Miss C. Wilson and Miss Ellen Shea, of Stirling, motored to Point Anne on Monday to attend the baseball game.

Mr. and Mrs. George Dennis, also Mrs. E. Hewitt motored to Toronto on Sunday.

Mrs. William McCoy returned home on Saturday after visiting her sister, Mrs. J. T. Rowan, of Sidney township.

Mr. and Mrs. M. E. Grant and family returned on Labor Day from Orillia, where they were spending two weeks' holidays at the former's home.

Dr. D. Thomson and son Jim spent the week end in Toronto.

NEWS TRENT RIVER.

Holiday Visitors Return Home—Personal Mention.

TRENT RIVER, Sept. 4.—School re-opened Tuesday, with Miss Lyle English of Norwood in charge.

Mr. and Mrs. S. J. Dolman and Miss Kathleen returned to Campbellford Monday after spending the summer at their cottage.

Recent guests with Mr. and Mrs. N. W. Redden were: Mrs. John Nevans, of Norwood; Miss Mabel Collins, Mr. Wesley Collins, and Miss Maxwell, of Peterboro.

Mrs. N. W. Redden and Mrs. John Lawson went to Peterboro recently to see their sister, Mrs. Finch, who is ill in the hospital there.

Miss Lyla Ruttan and Mr. Ed. Howse, of Toronto, were here for over the holiday at the former's parental home.

At the Christie Cottage are Mr. F. S. Gain, Mr. and Mrs. W. F. Christie, Miss Helen Bourne, Mr. Horace Bourne, Mr. Clarence Christie, and Mr. Jack Christie, of Toronto.

Mr. and Mrs. Wright and daughter, Eliza, left "Bellview" yesterday for their home at Port McNichol.

DATES OF FALL FAIRS.

Fall fairs in this District will be held on the following dates:

Peterboro Industrial	**Sept. 10-12**
Bowmanville	Sept. 16-17
Brighton	Sept. 19-20
Campbellford	Sept. 25-26
Castleton	Sept. 16-17
Colborne	Sept. 23-24
Fenelon Falls	Sept. 22-23
Frankford	Sept. 18-19
Keene	Sept. 30, Oct. 1
Lakefield	Sept. 23-24
Lindsay	Sept. 17-20
London	Sept. 6-13
Markham	Oct. 2-4
Madoc	Oct. 7-8
Marmora	Sept. 29-30
Millbrook	Oct. 2-3
Minden	Sept. 23
Napanee	Sept. 9-12
Norwood	Oct. 14-15
Orono	Sept. 25-26
Oshawa	Sept. 8-10
Ottawa Central	Sept. 5-15
Picton	Sept. 23-26
Port Hope	Sept. 30, Oct. 1
Roblin Mills	Oct. 4
Shannonville	Sept. 27
Stirling	Sept. 16-17
Roseneath	Oct. 9-10
Toronto	Aug. 23-Sept. 6
Tweed	Oct. 2-3
Warkworth	Oct. 9-10
Wooler	Oct. 4-8

HE LOVED HIS PIPE.

KULMBACH, Bohemia, September 4 (Canadian Press). — Old Werner Baurer, a farmer of Ebersbach, near here, enjoyed smoking so much that in his will he requested that his pipe and tobacco pouch be buried with him.

When he died the other day, his wife honoured his wishes, and of her own accord added a box of matches.

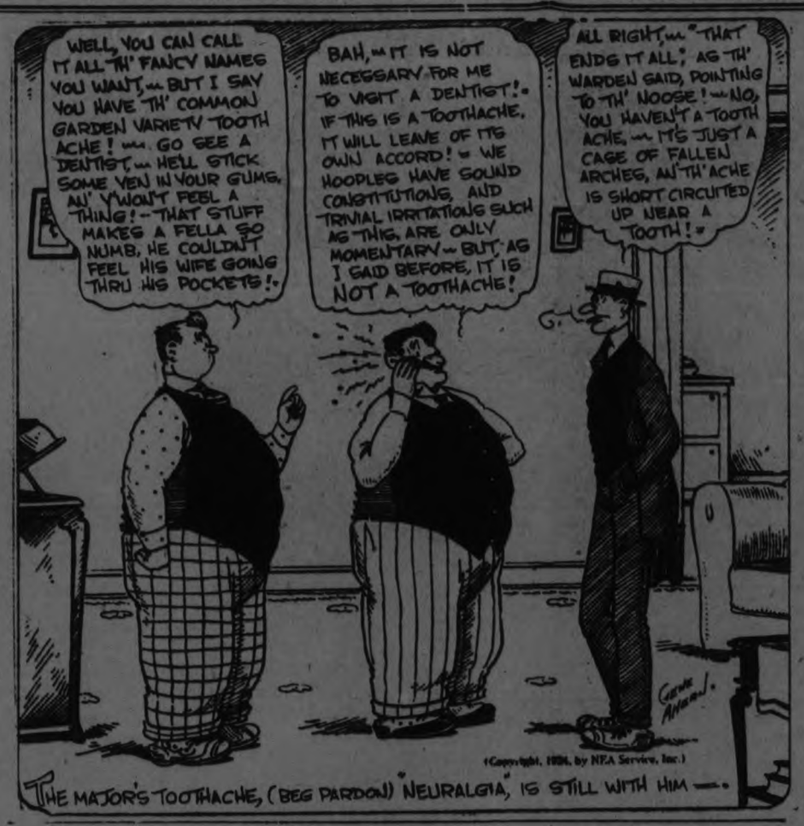

VOICE OF THE PEOPLE

REASONS WHY THE CENTRALIZED SYSTEM

Of Issuing Automobile Licenses from Toronto should be Opposed.

(1) It is claimed that there would be a saving of $40,000 to the government in issuing licenses from Toronto only.

What are the facts as far as can be ascertained?

At present issuers outside of Toronto are paid a modest 25c for each license issued (this includes filling out applications forms for at least 90 per cent. of the applicants) to which is added say 3c per license as overhead charges in Toronto, making 28c per license.

Making a total cost of $56,000 for approximately 200,000 licenses issued outside of Toronto.

With the proposed system the cost would work out approximately as follows:

Cost of issuing license at Toronto, lowest cost	6c
Cost of mailing license to applicant	15c
Cost of mailing permit card	3c
Cost of forwarding a letter for correction to 10 per cent of outside applicants, including stationery and postage	1c
Total average cost of issuing one license	25c
Total average cost of issuing 200,000 licenses	$50,000

There a saving to the government of $6,000.

Against which there is an added cost to the applicant of postage of application	3c
To which should be added cost of forwarding second application by 10 per cent. of the applicants owing to incorrect or incompleted form	1c
No cost for declaring of affidavit.	
Cost to average applicant	4c
Total cost for 200,000	$8,000

Therefore making an additional cost of $2,000 to all concerned.

No consideration is taken of the added quarters that may have to be secured in Toronto to handle the 265,000 licenses that are issued for the province.

(2) It will take at least two days for any mailing applicant to secure a license, and probably more, owing to the demand for the majority of licenses being concentrated in one month.

(3) It is possible in almost every case at present to state the locality of any license number, owing to certain series of numbers being issued by the 82 issuers outside of Toronto (12 issuers only are officials of Motor Clubs.)

The records of the local issuers are now of considerable value to police officials in tracing stolen cars and in promptly locating owners of local cars. If application had to be made to Toronto for this information the delay would be prejudicial to law enforcement, and in case of accidents might have serious consequences.

(4) Centralized license-issuing has not been successful in many States, including the State of New York, Ohio and Michigan, and also the Province of Quebec.

(5) The proposed system would be a retrograde movement in the service rendered to aproximately 265,000 motorists in Ontario, which is being increased by ten per cent. yearly.

(6) As it costs practically twenty-cents for the local club to issue the licenses, the only particular advantage in issuing them here is that an opportunity is given to advertise the Ontario Motor League and secure the co-operation of the motorist in supporting the League in its work of road-signing, etc., which might be considered as an assistance to the Provincial government.

J. BERTRAM,
President O.M.L., Peterborough Branch.

KEROSENE AND BORAX

The addition of a small quantity of kerosene and borax to the soapy water in which clothes are soaked loosens the dirt and makes them much whiter

COUPE STOLEN THEN ABANDONED

Found Upside Down in Ditch on Provincial Highway.

Some unknown party took a coupe from 415 Rubidge street, on Monday evening. The car belonged to Miss Margaret Hamilton, who at the time was out of the city.

The stolen car was found the next morning about four miles from the city, turned turtle, in the right ditch of the Port Hope Provincial Highway.

The police are working on the case but as yet the night marauder has not been found. The brakes were jammed on when the car was found and this leads some to believe that the thief was intoxicated.

EVACUATION OF RUHR.

Battalion of 16th Artillery Will Be Withdrawn To-night.

BRUSSELS, Sept. 4. — Canadian Press. — The Belgian military evacuation of the Ruhr begins to-night with the withdrawal of a battalion of the 16th artillery, which will rejoin the garrison at Tillemont. Other units will be taken out from time to time. The second stage of the evacuation will be the removal of the infantry, which will be brought back by entire regiments, instead of by battalions.

A NEW CHANCELLOR.

TORONTO, Sept. 4. — (Canadian Press)—By acclamation, Sir William Mulock was elected yesterday by a graduate body to the office of Chancellor of the University of Toronto, in succession to the late Sir Edmund Walker.

Sir William was appointed by the University Senate to succeed the late Sir Edmund during interregnum between Sir Edmund's death and the quadrennial election. It was generally believed that Sir William would be the new Chancellor, but it was not until last night, with nominations all in, that Registrar James Brosner was able to announce definitely that there had been but one nomination for the Chancellorship, that of Sir William.

RECORD OUTPUT.

The largest output on record for the first quarter of the year was made the first three months of 1924 in production of motor vehicles. The number was 1,040,755.

USE FOR STALE BREAD.

Soft stale bread from which the crusts have been removed may be used for puddings, scalloped dishes, pancakes and omelets.

FABLES ON HEALTH

A hair specialist to whom Mrs. Mann of Anytown, went once in a while prescribed for her a good treatment for the hair, and one easily secured.

Each day ventilate and thoroughly shake the hair to rid it of dust that may have gathered.

A tonic may be easily made at home from a pint of witch-hazel, 8 ounces of eau de cologne and a few drams of chloroform (three drams are preferable.) Apply the lotion with a sponge after shaking out the dust.

If applied twice a day a good tonic is secured, according to many testimonials.

When the hair is entirely dry brush it with a quick downward stroke until a gloss appears.

This is a particularly easy process with bobbed hair in vogue.

In applying a shampoo a tablespoonful of borax has been found beneficial for cleansing the scalp; it also heal the irritation of soreness that may be bothering the scalp.

NEGRO PETITION

WASHINGTON, Septemer 4 (Canadian Press). — Petition on behalf of "four million members of the Universal Negro Improvement Association,' 'with a million actual signatures, was presented to President Coolidge yesterday, praying his cooperation in the movement to transfer the negro population of the United States to Africa.

The petition points out that with the growth in numbers and the efficiency of the negro race in the United States, race conflicts seem almost certain to arise, and urges the President to use his good influence with the "State and other Departments of your Government to facilitate in every way the exorts to repatriate the American negroes in Africa and in the development of such independent negro nations as are now existing."

"GAS"

Forty years ago, kerosene was the main by products of crude oil. Around refineries, men drew off a barrel of gasoline to wash a pair of overalls, and dumped it out. Then came the auto.

This year, refiners say, 9177 million gallons of gasoline will be produced in the United States. This will be a fifth more than in 1923. How long, at this rate of increase, until the underground oil reserves will be exhausted?

The future fuel, and probably within your lifetime, will be alchol or electricity sent by radio from central stations.

SHOULDER BOUQUET

The shoulder bouquet which may be of real or artificial flowers is equally smart on the chiffon dinner gown or the severe coat dress.

Mix Mustard Yourself

After mixing in cold water, it takes just ten minutes to liberate from dry mustard the essential oils which give the full rich piquant flavour, and which so greatly aid digestion and assimilation of foods.

Unless you mix your own mustard you miss the best part of the flavour and benefit.

Have your mustard always fresh.

but it must be Keen's

PRINCE KEPT BUSY.

The Pace That Kills in the Jog Trot.

SYOSSET, Long Island, N.Y., Sept 4. (United Press.) — "The pace that kills," is just a jog trot for Britain's prince.

An average of about six hours sleep each morning seems to be all His Highness requires.

The Prince dined with members of the British International polo team, a grouping of noted sportsmen, at the Pipingrock Club, last night. He bade farewell to his hosts at an early hour of the morning, and went on somewhere else to dance till dawn.

The Pipingrock party was a stag with about 150 horsemen present. Everything was decidedly informal, and Wales, who was seated between H. Rogers, Winthrop and Clarence MacKay, chatted with his hosts and appeared to be enjoying himself hugely.

INTERNATIONAL LOAN.

What If American Money Loan Is Spent on Armies.

HULL, England, Sept. 4.—(United Press).—The wisdom of making an international loan to Germany since the money might go eventually for armament and lead to the "final obliteration of the civilized world," was challenged to-day by Wm. Brady, delegate to the American Federation of Labor to the British Trades Union Congress.

"American bankers advance the money," Brady said, referring to a proposed $200,000,000 loan. Then they expect a general minority to repay the American investor, after France has the money. What folly it would be if the money then were spent so as to lead to bigger armies and navys.

Brady contemplates the assessment of heavy German reparations and deplored the "six years of purgatory that followed the armistice."

BANK CLEARINGS.

The Total For This Week Is Away Down.

The bank clearings for the week ending to-day shows a decrease of $153,098, when compared with last week. The clearings for this week amounted to $618,006, for last week $771,103, and for the corresponding week one month ago and one years ago the totals were $823,227 and $754,877 respectively.

A VETERAN CONDCUTOR.

STRATFORD, Sept. 4.—(Canadian Press).—Robert Thomas Buchanan, aged 78, one of the oldest railway conductors in the city, and the man who conducted the first train from Stratford to Owen Sound, died at his home here Tuesday. Mr. Buchanan was also one of the oldest Masons in the city.

Mr. Buchanan is survived by one son and one daughter: Sam. Buchanan, of Owen Sound, and Miss Mary A. Buchanan of this city.

GAIN.

Out of miles of statistics and endless argument about our foreign trade comes this fact which sums the situation in a nutshell:

Reducing our foreign trade to 1913 prices (so we won't be fooled into mistaking higher prices for an increase in the physical volume of trade), American exports are about 20 per cent more than they were before the war, and imports have increased 45 per cent.

FACTORY WAS BURNED.

Loss at Cooksville Estimated at Between $400,000 and $500,000.

COOKSVILLE, Ont., Sept. 4.—(Canadian Press).—Bursting upon a group of workmen in the plant without warning flames last night totally destroyed the machine shop and equipment of the Cooksville Shale and Brick Company, on Dundas Highway, one mile west of here.

Late last evening while jets of flame were still shooting up from the smouldering ruins of what had been the largest shop of its kind on the continent it was difficult to obtain an estimate of the loss. A. U. Coats, manager of the Company, was unable to place a definite estimate of damage but stated that property loss, in addition to loss of business, would amount to between $400,000 and $500,000.

Why is this little bottle on 3,000,000 toilet tables?

WHAT is this rite of the toilette which 3,000,000 women so fastidiously observe? This little bottle, so ever present—what is it?

A means to preserve one of the most powerful of feminine appeals, ageless, always potent in womankind. It is the appeal which is your person—dainty, sweet, immaculately clean.

And it is a thing which is not attained by soap and water, by perfumed baths, alone. For there is a trouble maker here which calls for corrective measures. — Perspiration always leaves the lingering mark of its presence.

Under the arm it is particularly troublesome—due to the fact that the perspiration glands here are very active and normal evaporation in this shut-in hollow is impossible. Physicians call this condition Hyperidrosis and say it is entirely harmless to control excessive perspiration in so small an area.

As a safe, scientific corrective of excessive perspiration Odorono was formulated by a physician. It is now widely used in hospitals by physicians and nurses.

One application gives you complete relief from all perspiration annoyance for at least three days. Its regular use just twice a week will safeguard you from distressing perspiration moisture and unpleasant underarm odor.

No more stained and ruined clothing; no more doubt of your perfect daintiness! Enjoy this assurance. You can get Odorono at any toilet counter, 35c, 60c and $1, or sent by mail postpaid. Address The Odorono Company, Ltd., 107 Duke Street, Toronto.

ODO-RO-NO For excessive perspiration

We Will Exhibit

at the Peterboro Exhibition the LARGEST DISPLAY of POWER FARMING EQUIPMENT and FORD PRODUCTS ever seen in Eastern Ontario.

You are cordially invited to inspect it.

Duffus Motor Sales Peterboro

Knowledge that pays!

YOU gain a degree of satisfaction just in knowing things—what Einstein believes, how radium burns, which kings are still holding thrones. Yet such knowledge gives you little more than just that satisfaction.

By reading advertisements, you gain knowledge that pays . . . that pays you definitely in time, money, comfort and convenience.

Each day in these pages, advertisers tell you of products devised to make you happier. They seek to arouse you to improvements that will enrich your home, lessen your work.

By reading the advertisements, you can know where to secure the best and most serviceable for you. You can avoid inferior goods and uncertain shopping.

Read the advertisements. You owe it to the advertisers who are trying to serve you—and to yourself.

There is a dependability about advertised commodities

KINGSTON WENT 12 INNINGS TO CHECK JUNIORS

Lakeviews Stick To Guns For Twelve Frames Before Wild Crowd at Kingston.

SCORE WAS 2 ALL.

Both Whitehouse and Clarke Go Route and Turn in Fine Exhibitions.

The fighting Lakeviews of this city chased the noted Circle Six team of Kingston into a 12-innings game yesterday, and the game would have gone much farther had it not been on account of darkness, as both teams were very evenly matched, and neither was making headway in the run column. The final score was 2 all, and neither team scored in the last five innings.

Circle Six took the lead in the fourth when they scored one on a single, a fielders' choice and a double. At this stage of the game one run looked very big, and when they added another to it in the sixth it looked as if the game was shot.

The Petes, fighting with their backs to the wall, turned around in the seventh inning and tied up the score on a single by Whitlow, a sacrifice by Whitehouse, a double by Halliday and a timely single by Johnston. This sewed the game up, and it stood like this till the end, and would have most likely stayed like this for two or three more runs had the game not been called at the end of the twelfth.

Frank Whitehouse went the route on the mound for the Lakeviews, and turned in a nice battle. He was in great shape, and although the large crowd of fans were never quiet, he stuck to his post well and was going better at the end of the game than at the start. The fans were no doubt a little wild over losing the protest, and they endeavored to take it out on the Petes. They kept up their razzing all through the game, and attempted to start a riot after the game, but the Peterboro boys managed to get away unhurt.

Clarke, who did the mound work for the Circle Six nine, was a mystery to the Petes. They hit him often but either couldn't get the ball out of the infield or knocked it right into the fielders' mitts. Eight high flies were knocked to the outfield, and a slip on nearly any one would have given the Lakeviews the verdict, but the Kingston gang are a smart bunch of fielders, and they robbed the Petes of hits time and again.

The Lakeviews were in dead earnest all the way, but when they evened up the score in the seventh inning they brightened up a little and were right on their toes for the rest of the game.

Kingston's one run in the fourth was made by shear luck as their was one man down. The next man up drove a high fly back of second, but the ball got away from Marchen in the sun and the man was safe at first. The next man up hit to short stop, forcing the runner at second, making two down. The side would have been retired at this stage had the fly not got away from Marchen, but the fly got away and the next man up doubled, scoring Kingston's first run.

Whitehouse held the limestone lads to five scattered hits in the twelve innings while his opponent Clarke a right hander held the Lake views to eight scattered hits. The Petes had four errors to Kingston's 3, but none of them had anything to do with the runs.

Clarke the twirler was the outstanding player for the Circle Six while the whole infield and outfield worked like a machine and it seemed impossible to put a ball through the infield. Reid in centre field had a busy day when he handled five flies.

Whitehouse was the big factor for the Petes but LeBarr at first, Marchen at second, Johnston at third and Ash in left field all turned in a nice game.

Box Score.

Lakeviews	AB	R	H	PO	A	E
Cameron, ss	5	0	1	2	0	2
LeBarr, 1b	6	0	1	15	0	0
Marchen, 2b	4	0	0	0	4	0
Ash, lf	5	0	1	3	0	1
Whitlow, cf	5	1	1	1	0	0
Whitehouse, p	4	0	2	1	3	0
Halliday, c	6	1	1	13	3	0
Griffin, rf	1	0	0	0	0	1
McIntyre rf	2	0	0	0	0	0
Cheu, rf	1	0	0	0	0	0
Johnston, 3b	5	0	1	0	2	0
	43	2	8	*35	12	4

* Reid out by interference in 9th.

Kingston.	AB	R.	H.	PO	A.	E.
Lovett ss	5	0	0	2	6	1
McPherson 2b	5	1	1	3	4	0
Smith 3b	5	0	2	0	3	1
Joyce 1b	5	1	0	13	1	1
Reid cf	5	0	1	5	0	0
Hartley lf	5	0	1	3	0	0
Buck rf	4	0	0	0	0	0
Tetro c	4	0	0	9	0	0
Clarke p	4	0	0	0	2	0
	42	2	5	36	16	3

The Summary.

Earned runs, Lakeviews 2, Circle Six 2; base on balls, off Whitehouse 0, off Clarke 1; struck out, by Whitehouse 13, by Clarke 8; left on bases, Lakeviews 7, Circle Six 5; sacrifice hits, Marchen, Whitehouse and McIntyre; wild pitch, Clarke 1; stolen bases, Cameron, Ash and Johnston; two-base hits, McPherson, Reid and Halliday.

Umpires, Walker Jackson at the plate and Sullivan on the bases.

Score by Innings.

Lakeviews	0	0	0	0	0	0	2	0	0	0	0	0	2	8	4
Circle Six	0	0	0	1	0	1	0	0	0	0	0	0	2	5	3

CLEAN OUT CLOSETS.

Go through your clothes closets, shelves and racks frequently and weed out the contents. Do not keep storing articles that have no value and which add to your work.

C.G.E. Girls Defeat The Westclox In Last Game

The C.G.E. girls won the softball championship of the city yesterday evening by defeating Westclox girls 27-0. In the 21 games of the schedule the C.G.E. team ran up an aggregate of 436 runs to their opponents 155. They lost but are game in the entire series and their supporters believe they would have little to fear from fastest girl's team in Toronto.

C.G.E. BETHANY GAME ON FRIDAY AT 4 P.M.

First of Home and Home Series In Intermediate O.B.A.A. Section.

For their second round O.B.A.A. game with Bethany at Exhibition Park Friday afternoon the C.G.E. club has decided not to charge admission to the ground, but will take a silver collection for the grandstand.

The game is called for four o'clock and Bethany are coming in with threats of wielding the willow as strenuously as in their group games. C.G.E. go to Bethany on Tuesday and intend to take no chances with the Durham league champions who have demonstrated in their local appearance a dangerous batting power. This attraction tomorrow afternoon should draw a good crowd. Many of those who saw the C.G.E.-Oshawa game last Saturday expressed their satisfaction with the accommodation at the Exhibition Park and are expected to be regular fans at the south end ground for the rest of the season.

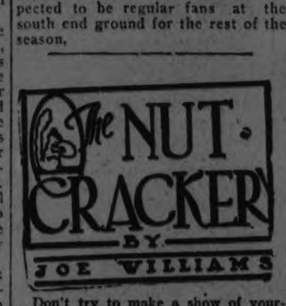

Don't try to make a show of yourself. . . . . The side-show freaks have enough opposition as it is.

* * *

We'd like to move to Mars just to escape the pest who becomes "the life of the party" after the second drink of dandelion wine.

* * *

Having equipped himself with a nice new Greek nose, Mr. Dempsey's next move will be to open a restaurant.

* * *

One reason Battling Siki doesn't get more fights may be due to his custom of kissing opponents at the end of the bout.

* * *

Pop Geers hung up another world's record the other day. . . . The remarkable thing about it was that no smart young writer referred to him as "the grand old man of the turf."

* * *

American fight promoters are a hard lot. . . . They won't even promise Tommy Gibbons $100,000 to fight Tunney.

* * *

The expert who complains he can't make heads or tails of the American League race must be spoofing. . . . Mr. Mack is still in his accustomed position.

* * *

The perfect crime seems to have been achieved in the announcement that Zbyszko and Lewis will meet again for the wrestling title.

* * *

Fielding Yost is on the lookout for two good ends. . . . Maybe he plans to start a minstrel show.

* * *

Men with big hands make the best football players, says Rockne. . . . No one has to tell you that men with big heads make the worst.

* * *

Red-faced golfers spraying sand traps with violent cuss words may be simply trying to qualify as vice-presidents.

* * *

Dundee gave up the featherweight title without defending it once. . . . The Society for Prevention of Cruelty to Titles should investigate this.

THREE MEN MISSING.

All Efforts of Search Parties To Locate Them Failed.

KIPAWA, Ont., Sept. 4. — Since last Monday night three men who left here to cruise the timber limits of the Pembroke Lumber Company, on the western shore of Kipawa Lake have been lost in the woods and all efforts of the search parties to locate them have failed.

None of the men knows the section where they are believed to be wandering, and they left camp without food.

The men are Joseph Lacroix, aged 55, Adelard Lepage, aged 23, both of Kipawa, and William Mercier of Sanlac, Quebec.

News of their plight was brought to Kipawa by Michael Lacroix, guide of the party, and brother of Joseph.

Camp was made on Lake Kipawa, about 12 miles from here on Monday afternoon. At dusk, and before they had had their evening meal, the three left the guide for a short tramp in the bush, expecting to return in an hour.

The guide waited till next morning for their return and then paddled to Kipawa in search of help.

Search parties set out but not a trace of the men has yet been found and huge bonfires made each night have failed to attract them.

Joseph Lacroix carried the rifle and as moose and deer abound in this region it is thought that the men may be able to sustain themselves.

Renew Your Subscription

ELEVEN IN ROW DODGERS' STRING

Grims and Doak Win Both Ends of Double Bill From Phillies.

RIGHT IN RACE.

PHILADELPHIA, Sept. 3 — Brooklyn ran its winning streak to eleven straight games by taking both ends of to-day's double header with Philadelphia by scores of 7 to 6 and 7 to 0. Grimes was batted hard in the opening game but tightened up while the Robins fought a hard uphill battle. Doak held the locals to two singles in the second contest. Scores:

1st game

Brooklyn	010 300 111	7	11 0
Philadelphia	032 001 000	6	10 2

Grimes and Taylor; Ring and Wilson.

2nd game

Brooklyn	230 000 200	7	9 1
Philadelphia	000 000 000	0	2 0

Doak and Taylor; Hubbell, Couch Lewis and Henline.

Pirates Hit 19

PITTSBURG, Sept. 3—Pittsburgh swamped the St. Louis Cardinals be neath an avalanche of hits to-day and won the opening game of the series 14 to 1. Cuyler hit a home run scoring Carey ahead of him. The score

St. Louis	000 100 000	1	7 1
Pittsburgh	700 200 05x	14	19 1

Bell, Vines, Fowler and Gonzales Niebergall; Cooper and Gooch.

Two Hits Off Nehf

BOSTON, Sept. 3.—Nehf held Boston to two hits, both in the first inning of to-day's game with the Giants and the New York club won, 4 to 1. The work of Pitcher Graham of the Braves recalled from Worcester, was good, but scratch hits figured largely in three of New York's runs. Score

New York	010 000 120	4	9 1
Boston	100 000 000	1	2 0

Nehf and Gowdy; Graham and Gibson.

Reds Whitewashed

CINCINNATI, Sept. 3.—Kaufmann held Cincinnati to six scattered hits to-day and Chicago won easily 6 to 0. Sheehan 2nd May were both batted out of the box, but Dibut, the Cuban recruit, stopped the hitting in the last three innings. Score

Chicago	000 231 000	6	14 0
Cincinnati	000 000 000	0	6 1

Kaufmann and O'Farrell; Sheehan May, Dibut and Hargrave, Blott.

EDITH CUMMINGS LOSES HER TITLE

Defeated By Miriam Burns in Women's Golf Tournament.

NAYATT, R.I., Sept. 4. — Miss Edith Cummings of Chicago was dethroned as woman champion golfer of the United States yesterday afternoon when she dropped an exciting match which sent three extra holes to Miriam Barns, of Kansas City. The better putting of the champion and her excellent approach work did not offset the long shots of Miss Burns in a heavy wind. After they had done the round in 87 each Miss Burns missed a putt of less than a yard to win at the first extra hole. At the last hole Miss Burns was on in two while Miss Cummings took four. The champion sank her fifth while Miss Burns took two to the cup.

Other matches of interest showed Miss Mary K. Browne, former tennis champion, defeating Miss Fordyce of Youngstown, Ohio, 2 and 1; Mrs. Dorothy Campbell Hurd of Philadelphia beating Miss Orcutt of Englewood 6 and 4, and Miss Glenna Collett of Providence triumphing over Mrs. J. Renwick of Mount Kisco, 8 and 6.

BRITISH RUGBY TEAM WON

ALIWAL NORTH, Cape Colony, South Africa, Sept. 3. —(Canadian Press Cable via Reuters).—The international fifteen representing the British Rugby Union this aftrnoon defeated Northeastern XV by twenty points to 12.

LEAGUE STANDING.

INTERNATIONAL.

	Won.	Lost.	P.C.
Baltimore	100	41	.709
Toronto	91	56	.619
Buffalo	71	72	.497
Rochester	73	74	.497
Newark	69	75	.479
Syracuse	66	74	.471
Reading	56	80	.412
Jersey City	44	98	.310

NATIONAL LEAGUE

	Won.	Lost.	P.C.
New York	78	51	.605
Pittsburgh	76	51	.598
Brooklyn	78	54	.591
Chicago	69	59	.539
Cincinnati	69	63	.527
St. Louis	54	77	.415
Philadelphia	49	81	.383
Boston	47	94	.362

AMERICAN LEAGUE.

	Won.	Lost.	P.C.
Washington	76	55	.580
New York	75	56	.573
Detroit	71	62	.534
St. Louis	68	64	.515
Cleveland	63	71	.470
Boston	59	72	.450
Philadelphia	58	73	.443
Chicago	57	74	.435

GOLF QUEEN DETHRONED

EDITH CUMMINGS

Upsetting the dope in spectacular style, Edith Cummings came out of the west to win the womens' national golf championship last year. The odds were against her. No woman champion has repeated in four seasons. She was eliminated by Miriam Burns of Kansas City, in three extra holes.

AMERICAN LEAGUE PENNANT MAY HANG IN DOUBT UNTIL LAST DAY

Schedule For September's Climax Favors Detroit and St. Louis—New York and Washington Finish On the Road.

By Billy Evans

The American League pennant race has narrowed down to four clubs, New York and Washington in the east, Detroit and St. Louis in the west.

The month of September can be considered the home stretch of the long six months' campaign. The showing made in September will determine the pennant winner.

New York and Washington finish on the road. September 7 completes the home schedule of each club. From then on it is a battle on foreign fields for the Yankees and Nationals.

Playing away from home is no longer the great handicap that it once was. As a matter of fact, certain clubs play better abroad than at home.

Here is the situation that the four contenders face during September, the home stretch of the American League Derby.

Washington plays 25 games, five at home, 20 abroad.

Twelve of these games are against the west while 13 are with the east, seven with Boston and six with Philadelphia. The Athletics and Boston are now playing tight baseball.

New York plays 28 games, eight at home and 20 abroad.

Twelve games are staged with the west, while Philadelphia is met in seven games and Boston nine.

Detroit plays 26 games, 17 at home and nine on the road.

The Tygers play 12 of these games with the Chicago White Sox, always a troublesome club for the Cobbmen.

St. Louis has the most advantageous schedule for September of any of the contenders.

The Browns play 25 games, 20 at home and only five on the road. Ten games are with the Cleveland Indians.

It is a rather interesting fact that during the month of September no games will be played between the eastern contenders, New York and Washington, or the western leaders, Detroit and St. Louis.

New York and Washington had completed the 1924 schedule between the two clubs prior to September, as had St. Louis and Detroit.

If there is any great advantage in being at home while coming down the stretch, that margin is with Detroit and St. Louis, particularly the latter.

It seems as if rival clubs always take a keen delight in knocking off the champion, for that reason the New York club can expect the stern est opposition everywhere.

It would occasion no great surprise if all four contenders stayed in the race until the final week of play. Indeed it is very possible that the winner will not be determined until the last day.

That was the situation in the American League in 1908. If Chicago beat Detroit it meant the pennant Loss of the game dropped the White Sox to third.

Pitching, plus the club that gets the best managerial ride, are going to be the two big factors.

RICKARD RELIEVED.

Doesnt's Expect Firpo's Trouble To Prevent the Fight.

NEW YORK, Sept. 3. —Having shifted from Saratoga Springs to New York the scene of preparation for his 12 round battle with Harry Wills at Boyle's Thirty Acres on the night of September 11, Luis Angel Firpo to-day re-arranged his training schedule while Tex Rickard took steps to thwart any attempts to block the fight, growing out of agitation for the deportation of the Argentine heavyweight.

"We anticipate no actual interference with the match, despite proceedings now before the department of labor," dclared Rickard, referring to the efforts of the Rev. William S. Chase to have Firpo deported.

Nevertheless Rickard seemed relieved when informed that in department of labor circles it was not felt that sufficient time remained to accomplish deportation proceedings against Firpo before the fight.

BRILLIANT.

Dyes, injected into North Carolina trees at the roots, are drawn up and saturate the whole tree. In 10 days, the tree is cut down—and the lumber is embalmed with permanent colors that cannot even be boiled or steamed out.

It's a clever idea and it will help the imitators of mahogany and other expensive furniture. Some one will make a lot of money out of the process. There are millions of such opportunities waiting for the eyes that can see them.

BEALL STARTED WIN FOR YANKS

A Recruit From Rochester Blanked Boston For Seven Innings—Two For Tigers.

BROWNS SPLIT EVEN.

NEW YORK, Sept. 3.—The New York Yankees made it four out of five from Boston here to-day, winning the last game of the series by a score of 11 to 6.

Walter Beall, a pitching recruit from Rochester, made a good start for New York, but became wild in the eighth inning when Pennock was sent to his relief with the bases full and none out. Two hits off Pennock sent in three runs, but Jones got the next three men. Score:

Boston	00 000 042	6	11 2
New York	100 013 15x	11	15 0

Quinn, Ross Murray and Picinich; Beall, Pennock, Jones anod Schang.

Detroit Wins Two

CHICAGO, Sept. 3.—By winning both games of a double header today, Detroit got an even break in the six game series against the White Sox. Cobb's men won the first 6 to 2 and the second 6 to 4. The scores:

1st game

Detroit	013 000 020	6	11 2
Chicago	000 110 000	2	5 1

Johnson and Bassler; Robertson and Schalk.

and game

Detroit	200 022 000	6	8 1
Chicago	010 002 100	4	8 1

Whitehill, Dauss and Bassler; Blankenship and Grabowski.

Divide Double Header

ST. LOUIS, Sept. 3.—The Browns and Cleveland divided a double header here to-day, the locals taking the first game 7 to 6, while the visitors capture the second, 9 to 5. Both games were featured by heavy hitting Scores.

1st game

Cleveland	110 002 200	6	13 0
St. oLuis	000 032 011	7	12 0

Shaute, Metevier and Sewell; Wingard and Severeid.

2nd game

Cleveland	103 302 000	9	16 1
St. Louis	000 102 020	5	9 0

Coveleskie and Myatt; Vangilder, Lyons and Rego. Collins.

DO YOU KNOW BASEBALL?

BY BILLY EVANS

QUESTIONS.

1. The other day in the summary of a big league game I noticed where a certain player had been used twice as a pinch runner. Was this a mistake in print or could such a thing happen? —D. Y.

2. Pitcher delivers a batted ball while not in his proper position on the rubber. No one was on base at the time. The ball was squarely over the plate, but since it was illegally delivered the umpire rules it a ball as per the rules. If the batter struck at the ball and hit safely would it have counted? —D. F. G.

3. When a fielder throws his glove at a batted or thrown ball is it necessary that the glove come into contact with the ball for the fielder to be penalized? A claims the more throwing of the glove calls for a penalty. B insists the glove must come into contact with the ball. Who is right and what is the penalty in each case?—S. A. K

ANSWERS.

1. The situation was made possible by the manager of a certain team permitting a player to run for the regular who was injured. Since the regular intended to resume play when his injury was dressed, the manager of the team in the field permitted a player to run for him without the status of either player being affected, so as to avoid a tedious delay. Later in the game the manager called on the same player to act as substitute runner for a slow man who had hit safely.

2. If a batter elects to strike at an illegally delivered ball it counts as a strike or whatever happens. In the case cited the safe hit made was legal.

3. B is correct in his contention. The glove must come into contact with the ball for a penalty to be inflicted. It is two bases, if a thrown ball, three bases if a batted ball

BILLY EVANS SAYS

The most talked about pitcher in the National League to-day is Dazzy Vance of Brooklyn. There are many reasons.

Vance is the first pitcher in either major league to score 20 victories. He also leads in strikeouts in the National.

At this writing he has won nine straight. He hasn't been beaten in the western end of the National circuit this year.

The season of 1924 is the biggest of his career.

* * *

The rise to fame of Dazzy Vance as a big league pitcher should serve as a great lesson to every youngster who yearns to be a major league star.

The success of Vance is a glowing tribute to the plodder. It proves that perseverance can overcome the greatest of obstacles.

Most ball players like to make the big show early in life, preferring to quit the game if unable to play up to the major league standard. Vance came early, failed, but persevered.

A few after failing to deliver, go back to the "bushes" and again work up. A great many give up in disgust when it looks as if the baseball future held nothing but a long stay in the minors.

* * *

Dazzy Vance has reached the top rung of baseball by persistency. He believes in himself after major league managers had turned thumbs down on him.

Eight years in the minors, in which he played many towns, didn't kill off his cherished ambition to be a big league star.

* * *

Well do I recall Dazzy Vance as he came to the New York Yankees, back in 1916.

I umpired several games in which he was sent in as relief pitcher after the Yanks appeared out of the running. That was about the only chance he got to show as a Yank.

Vance in those days had a great fast ball, but that was all. His curve didn't amount to anything, and he lacked a change of pace. That was quite a handicap.

Opposing batters, knowing that speed was Vance's chief asset, set for it and usually made merry at his expense.

New York passed Vance on to Pittsburg, where he tarried for a brief time. Then came a long sojourn in the minors.

* * *

Starting with Hastings in 1914, he played the minors until 1922 with the exception of his short stay in the majors in 1916.

In those eight years, he played with Hastings, New York, Pittsburg, St. Joseph, Toledo, Memphis, Rochester, Sacramento, Memphis once more, and New Orleans.

Vance's rise to the premier pitcher of the National League is well deserved. He refused to quit, finally got the breaks, and is now a national figure n the baseball world.

OLD COUNTRY FOOTBALL

LONDON, Sept. 3.— (Canadian Press Cable).—League games played in the Old Country this afternoon produced the following decisions:

First Division

Birmingham, 0; Tottenham, 2.
Sunderland 2; Preston North End 0

Third Division — Southern Section

Bournemouth, 0; Norwich City 0.
Gillingham 1; Brentford 0.
Queen's Park Rangers, 0; Watford 0
Reading 0; Newport County 1.

Northern Section

Darlington 3; New Brighton 1.
Durham City 0; Ashington 0.
Scottish League—First Division
St. Johnstone 2; Cowdenbeath 2.
Rugby—The Northern Union
Bramley 6; Keighley 0.
Bradford, 5; Barrow 13.

ARTISTS.

Photographer is taking the place of the artist in advertising. Half the advertising pictures in magazines already are made by camera. This pleases photographers at their national convention in Milwaukee.

The outcome? There'll be fewer artists. The gifted painters will continue producing, but the wane of commercial art will not send them back to the garret. The rich will patronize them, as always happens when civilizations grow older.

LEAFS DEFEAT BISONS TWICE

Kelly Hit 23rd Homer and Stewart Scored 23rd Victory.

SKEETERS LOSE TWO.

TORONTO, Sept. 3.—Buffalo was easy for Toronto in both ends of to day's double header the Leafs winning 6 to 0 and 7 to 1. Wally Stewart scored his 23rd victory of the season in the first game while Joe Kelly crashed out his 23rd home run in the opening inning of the same pastime.

Sullivan's hitting featured the second game, the big catcher having a double and a home run, and driving in five of his team's seven runs.

Four hits were made off Stewart but two of them were very scratchy. The score:

1st game

Buffalo	000 000 000	0	4 1
Toronto	100 022 01x	6	8 2

Biemiller, Fisher, and McAvoy; Stewart and Stanage.

2nd game

Buffalo	100 000 0	1	4 1
Torhonto	002 500 x	7	11 1

Lepard and Hill; Reynolds and Sullivan.

Two on Syracuse

SYRACUSE, Sept. 3. — Syracuse won both ends of a double header with Rochester here to-day taking the first game 11 to 6 and the second 1 to 0. Scores:

1st game

Rochester	011 020 011	6	12 1
Syracuse	015 112 01x	11	15 3

Horne and Lake; Frankhouse and McKee.

2nd game

Rochester	000 000 0	0	4 1
Syracuse	000 001 x	1	3 0

Wisner and Head; Grabowski and Mitzi.

Newark Get Pair

JERSEY CITY, Sept. 3.—Newark defeated Jersey City in both ends of to-day's double header by scores of 7 to 4 and 4 to 1. The windup was limited to seven innings. Freitag and Daugherty hit home runs. Scores:

1st game

Newark	002 022 100	7	14 0
Jersey City	400 000 000	4	7 2

Enzmann and Devine; Frank, Faulkner and Freitag.

2nd game

Newark	010 120 0	4	8 1
Jersey City	000 000 1	1	7 1

Mohart and Dougherty; Barnhart and Freitag.

JUNIOR SOCCER NOTES.

The Junior executive met in the Chamber of Commerce rooms on Monday evening. Their was a full attendance of members. Entries were received for the Mayor Turner Charity Cup and the draw resulted as follows:

South End United vs Warsaw. Referee, S. Calladine.

C.P.C. Juniors vs North Dummer Referee, F. McKinley.

Grey Birds vs Masseys. Referee, A. McKinley.

North Dummer play the C.P.C. Juniors in a league fixture on King Edward Park on Saturday afternoon. Kick off, 2 p.m. Referee, F. McKinley.

The C.P.C. will select their team from the following players: Bruce, Bradley, Oxley, Downer, Willis, Buchan, Halliday, T. Montgomery, Mitchell, W. James, Strudley, Chambers, Foster, Robertson.

North Dummer will bring the following players: Bryan, A. Jory, Batten, Taylor, H. Jory, G. Little, R. Payne, W. Garvetn, W. Bell, H. Munro, R. Bell, A. McMillan.

LABOUR SAVER.

It is a great labour saver if you will keep, on each floor, a duster, broom and brush, and if you keep rooms tidied up as they need it instead of waiting for regular cleaning days.

PLAYER'S NAVY CUT CIGARETTES

A little higher in price, but — what a wonderful difference a few cents make.

"Delightfully Cool and Sweet Smoking."

POLA NEGRI
in Another Vivid Characterization
"LILY OF THE DUST"
With Ben Lynn and Noah Beery
AESOP'S FABLES | COMEDY CREATIONS | TOPICS OF THE DAY
FRI.-SAT.
Jack Holt in "Empty Hand"
Capitol Entertainment
Daily Mat. 2:30

KINGSTON HERE TO TRIM PETES

Lakevews Will Go at Kingston With Hammer and Tongs After Way They Were Treated in Penitentiary Town.

BOUND TO WIN.

Lakeview Juniors and Circle Six of Kingston will perform on Saturday afternoon at Riverside Park at 3 o'clock in one of the fastest games that will be played in this city this season. The two teams battled twelve innings to a 2 to 2 tie in Kingston yesterday, and the teams are so evenly matched that it will be a hard proposition to decide the winner until the last game has been played. Wednesday's game lasted twelve innings, and by the way both teams were going it looked as if they might have been going yet with the score still tied, had the game not been called on account of darkness.

The Lakeviews have to win here on Saturday or they will be fighting with their backs to the wall, when they play the return game in Kingston next Wednesday. By the way both teams are going, it would not be surprising if a fourth game is needed to decide the winner, as Kingston, with their hard boiled crowd of fans, expect to scare the young Petes to death when they go to Kingston next Wednesday.

After the razzing the local boys got in Kingston yesterday, by the large crowd of fans, it would be nothing but fair if the citizens of this city would turn out and root for the homesters, but it is hoped that the fans here will not go at the Kingston boys the way the Kingston fans went at the Petes.

Since Batston's gang has been thrown out of the O.B.A. finals and Peterboro has taken their place, the whole town has turned out to root for the Circle Six and do anything in their power to put Peterboro out of the running. Besides a number of fans who will come with the Juniors from Kingston, it is expected that the Peterboro fans will turn out in a body and support the boys who are on the chase for the Ontario championship.

Clarke, who twirled for the Circle Six on Wednesday, is billed to do the heaving here Saturday, while the Lakeviews' burden will fall on Frank Whitehouse's shoulder, and he is capable of turning in a victory for the Peterboro crew.

KIWANIS PRACTICE.

Bantams To Prepare For Battle in Toronto Saturday.

Kiwanis Bantams will hold a practice to-night at the Exhibition Grounds in preparation for their game in Toronto on Saturday afternoon. The kids are at present in the best of shape, and expect to pull through with a win over the city boys. Every player is requested to turn out for the practice to-night.

MIDGETS PLAY OFF.

Crescents Go To Toronto For Game on Saturday Afternoon.

Crescent Midgets will play the winning team of the O.A.B.A. Midget series on Saturday afternoon in Toronto. The return game will likely be played here next Wednesday evening at the Exhibition Grounds.

FOLLOWED HIS FATHER.

WINDSOR, September 4 (Canadian Press). J Within nine hours after his father, George S. Murray, former Windsor Fire Chief, died here yesterday, William Murray, 38 years old, died last night following a protracted illness at his home.

These deaths, almost simultaneously in one family, remove two well-known residents of Windsor.

EARTHEN BOWL.

Use an earthen bowl and wooden spoon for mixing cakes and muffins. A tin dish and an iron spoon are likely to discolour the mixture.

EGG SHELLS.

Wash eggs with a damp cloth when you get them from the grocer. Then the shells may be saved to clear the coffee

REGENT
The Show Everyone Is Waiting to See!
A Few of the Thrills you will See in the "Uninvited Guest".
Undersea pictures in natural colors as a background for a thrilling drama.
An adventure story of New York, Frisco and the South Seas.
Technicolor arrived with "The Toll of the Sea"; it achieves absolute perfection with "The Uninvited Guest."
The marvels of undersea photography here show the greatest advance made in years in the motion picture field.
Don't fail to see the terrific undersea battle with an octopus; the thrilling fight with man-eating sharks.
Twenty-five per cent. of the picture in natural colors of miraculous beauty.
The real colors of the South Seas brought to the screen with gorgeous effect.
You'll gasp with wonder at the miracle of the camera operating with thrilling effect at the bottom of the sea.
Screened in the Bahama Islands.
All the sub-ocean glory of "Wonders of the Sea"; all the beauty of "The Toll of the Sea"; twice the power of either.
Blue skies, waving palms, gleaming sands, soft breezes, tender moon, romance aglow.
Where romance is born and revenge is bred.
Special Western Series "THE KING COMMAND"
Also a Good Comedy "SAD BUT TRUE"
NO ADVANCE IN OUR PRICES
MATINEE DAILY
Undersea Scenes in Natural Colors
J. E. WILLIAMSON presents
The UNINVITED GUEST
Directed by RALPH INCE
Written by CURTIS BENTON
Produced by Submarine Film Corp., under Williamson patents. Natural color scenes by Technicolor Motion Picture Corp.
THE CAST
MAURICE FLYNN
JEAN TOLLEY
LOUIS WOLHEIM
MARY MacLAREN
WILLIAM BARLEY

MORE EVIDENCE IN SERTH CASE

In the Meantime Oshawa Claims the Ball Championship.

OSHAWA, September 4. — Kingston was suspended from the Central Ontario League at a meeting of the sub-committee held yesterday morning, when the Peterboro protest against the Kingston battery, Kelly and Rickman, was heard. Evidence was produced which established that neither player had been in residence in Kingston, in fact in Canada, at January 1st last. N. E. Phelan, appearing for the Peterboro Club, produced a telegram signed by a Dominion immigration officer, which declared that Kelly and Rickman had entered Canada on May 3rd last, and that they were illegally in the country. This evidence together with an examination of affidavits taken by the suspended players, was sufficient to convince the board that the protest was well founded, and made a finding, suspending the club from the league and ordering that the games played in which the suspended players took part be struck from the league records.

The protest of Kngston against pitcher Serth of Peterboro, was laid over until Saturday noon when a meeting will be held and a decision handed down. Both clubs were ordered to have in the hansd of the secretary by noon, September 6th, further evidence. Kingston has already taken steps to prove that Serth was a resident in the United States previous to April, 1923. Armed with an affidavit signed by Serth, W. R. Givens for Kingston made verbal allegations and offered to let the matter rest there; however, N. E. Phelan for the Petes insisted that the evidence should enter if the protest was to stand.

"You have bluffed us long enough" declared Mr. Givens, as he read the signed statement, sworn to by Serth in the presence of Notty Lee and before a Commissioner of oaths in Rochester, and then delivered to the league secretary, John Nott.

The statement read that he, Serth, had not entered into residence in Peterboro until on or about April 3rd this year, and that he left the city of Rochester to go to Peterboro for the sole purpose of playing baseball with the Peterboro club in C.O.B.L., together with other charges which were struck out and not entered by Mr. Givens, thinking it to the best interests of amateur sport to strike out that section. The signatures on this affidavit and the signatures on the players' certificates were examined and they were found to be written in the same handwriting, and convinced the executive that there was something wrong. To give both clubs the opportunity of putting further evidence, the issue was laid over until next Saturday, and the Kingston club in the meantime will secure an immigration department certificate dealing with the date of Serth's entry into the dominion which borders on the verge, if not within the Alien labor act, which does not permit entry into Canaad under contract.—Oshawa Telegram.

ON UNEMPLOYMENT.

Conference Resumed This Morning—Manufacturers Heard.

OTTAWA, Sept. 6.— (Canadian Press.)—When unemployment conference re-convened this morning, Hon. J. A. Robb, Acting Minister of Finance, was seated beside Hon. James Murdock, Minister of Labor, who presided. The latter stated that representatives of the Canadian Manufacturers might continue their remarks on effect of tariff. Last night Mr. Murdock sharply objected when C. M. A. representatives spoke of tariff reduction being responsible for unemployment.

L. L. P. Deslongchamps, Montreal, President of the Canadian Shoe Manufacturers' Association emphasized the seriousness to the Canadian shoe industry of imported boots and shoes from the United Kingdom. He said Canadian manufacturers could not compete with cheap British labor. Joseph M. Piggott, Hamilton, president of the Association of Canadian Building and Construction Industries, submitted a memorandum, taking the ground that construction work in winter was not more expensive in that season than in the summer.

Other representatives of building industries suggested that all proposed construction work should be commenced immediately.

If my good friends of Canadian Manufacturers' Association would get together and agree on policy, if they would help the government to develop markets for Canadian goods they would do more towards solving the unemployment problem than anybody else could do."

This statement was made by Hon. J. A. Robb before the conference considering unemployment this morning. Quoting figures to show that the government had sixteen millions of dollars less in the present fiscal year to spend on the administration of public works than the government of 1914, Mr. Robb urged that the only way to create employment for all was to build up markets for Canadian products.

In a belligerent mood, Mr. Robb pointed out that the manufacturers of the east would be lacking a market for their goods if the crop in the west was bad.

"The proposed trade treaty between Canada and Finland was killed in the Senate last session at the instance of some members of Canadian Manufacturers' Association, and I know who they are. The same crowd are now preventing us from getting a preferential tariff with Australia, although we stand to gain by reciprocal tariff," he declared.

Delegates to conference generally expressed dissatisfaction with the Government's poli-

DOCTOR PARTED WITH A DOLLAR TO METHODISTS

The Mysterious MacDonald Sought Envelopes To Contribute To Church.

HUNG OUT SIGN.

Man Who Hoodwinked Peterborough Medical Men Sought By Police.

The only known real money which the mysterious Dr. R. J. MacDonald parted with while fraternizing with the medical men of this district appears to have been the one dollar bill he put in the collection plate at the Millbrook Methodist church on Sunday morning. Everywhere else he got away with cheques ranging from $5 to $4,000. In all, ten worthless cheques are known to have been passed, mostly on doctors, and there are doubtless others of which the victims will say nothing. In addition, the pseudo-doctor took away with him a valuable selection of instruments from Dr. King's surgery, and a club bag loaned him by Dr. L. J. Stuart of Millbrook.

A survey of the mysterious doctor's activities here show that he played his game with consummate skill. At the Empress Hotel, where he evidently excited the only suspicion that fell upon him during his stay, it was thought that he must be either a freak or a genius, and when it was seen that he had been taken up by prominent city doctors it was taken for granted that he was in the latter category. His signature first aroused interest at the hotel, resembling the amateur scribbling of a school boy with a shaky hand more than the firm stroke of an eminent surgeoen. 'Dr. R. J. Macedonald" it looks like.

On Monday, when the banks were closed, the doctor attempted to cash his cheque for $20, but the clerks pointed to their instructions not to cash cheques. George Graham, impressed by the cordiality with which the new Millbrook doctor had been received by city practitioners, was appealed to and gave instructions that the cheque should be cashed. He lost $20 there.

Previously, Dr. MacDonald had expressed his desire to pay his board by the week. He did not, he said, care for "that joint," referring to Millbrook, and preferred to travel there by rail for the day until his living arrangements had been completed in the new hospital. His cheque was accepted at the Hotel on Saturday night.

Boasted His Prowess.

Making full capital of his professed experience with the famous Mayo Brothers, the distinguished guest of Peterborough entertained in turn physicians and surgeons among the most prominent in the city, and boasted of how he would "put it over" Dr. Turner at Millbrook.

With a $5,000 X-ray outfit as only a detail in his equipment, two permanent nurses(a doctor, and a housekeeper, he would have the most up-to-date private hospital in the country. He himself, of course, would do the important surgical work.

When someone cast a doubt upon MacDonald's ability to outclass the revered Dr. Turner, another city doctor present told how the new man had already made $37.50 in one day's work in Millbrook.

Left a Club Bag.

When Dr. MacDonald left the Empress Hotel on Tuesday morning he said to the clerk that he would return as usual that night. He then walked to the White House and telephoned for a taxi, which was supplid by Fontaine's livery. In the hired car he drove to the C.N.R. Station, took the grips containing Dr. King's instruments from the lockers, and drove to Frazerville, where he boarded a train. At Frazerville he dropped from sight of his medical friends and the police alike.

At the Empress Hotel he left a club bag, of dark brown leather, grained, and in it was a stethoscope. The latter was identified as Dr. King's and the club bag may be the property of Dr. L. J. Stuart. Dr. Stuart is a Peterborough man, now practising dentistry in Millbrook.

And in Millbrook.

Seldom if ever, has the arrival of a new citizen caused so much stir in Millbrook as did Dr. MacDonald's; but his coming was overshadowed by the excitement attending his disappearance. He first descended on the village last week with Dr. D. C. King of Peterorough who introduced him in the community. On Saturday he bought the Vance homestead which the Misses Vance have been anxious for some time to sell, paying with a cheque for $4,000. He intimated that he was a wealthy man, his father having given him a large amount of money, and that his account would be speedily transferred to the bank in Millbrook.

Dr. MacDonald persuaded Dr. Stuart to cash a $10.00 cheque to oblige him, and N. Gilmour cashed a $5.00 cheque for him. The refund was to come from his transferred bank account.

Was a Methodist

The new adjunct to the medical genius of the village claimed he was a Methodist, and attended service in that Church on Sunday morning. He put a $1 bill on the plate but did not return at night to renew his munificence. He called on the pastor Rev. F. Howard, and sought to ingratiate himself with the other major profession by intimating his desire for church envelopes in order that he might contribute regularly and in order.

Rival City Clinic

The Standard Medical and Surgical Clinic in Peterborough, with its imposing building and its galaxy of practised physicians and surgeons would be in the piker class compared with the new Millbrook hospital, the credible people of both city and village were told. Despite the fact, however, that he would put the Peterborough clinic in the shade, Dr. MacDonald informed the village of Millbrook generally that he had the co-operation of the Peterborough doctors and of the medical men and influential citizens in Bailieboro' Garden Hill, Pontypool, and in fact, all the surrounding district.

On Tuesday when he was supposed to be in Port Hope for surgical work at the hospital., no one woried about him, but it was later found that he had borrowed a $30 club bag from Dr. Stuart and had actually assisted the Peterborough police in searching for himself and slipped away from their front door.

Sign Was Out

Many villagers walked specially past the Vance homestead on Saturday night to admire the sign that Dr. MacDonald had just had painted and hung out announcing the new hospital. Most of them thought he was foolish to attempt competition with Dr. Turner, who has demonstrated his ability and won the hearts of the people of the village, but they were still flattered that so eminent a man should choose Millbrook as his field of labor.

The Doctor had engaged a boy, Stanford Gilmour, to drive his automobile when it arrived. The boy had a position with the Lindsay Creamery, driving one of their trucks, and he gave this up to take the more lucrative position offered by the new doctor. It is doubtful whether he will regain his position.

Action Uncertain

It is not yet known whether Judge Vance, brother of the Misses Vance, will take steps to bring Dr. MacDonald to account, while Dr. Stuart is resigned to the loss of his club bag and $10. Mr. Gilmour will not move unless the other victims do, he told The Examiner.

Whatever action is taken, there will be no "welcome" mat on the doorsteps of Millbrook or Peterborough professional men for eminent visiting surgeons for some time.

Police On Trail

The confidence trick was not uncovered until Tuesday at noon, when Dr. King returned from his fruitless trip to Port Hope in search of Dr. MacDonald and an important operation. In the Empress Hotel he asked for the doctor, and on being told that he had gone to Millbrook as usual, accurately diagnosed the case as one of absconditis and gloomily prognosticated, contrary to the usual practice of physicians, "you'll never see him again."

Telegraph wires and telephones were set humming and post cards bearing a description of the missing man were despatched by Inspector James Reid who is acting for Chief Constable S. Newhall.

FEW WARRIORS AMONG CHINESE

Armies of Ten Thousand Men Face Each Other—Pay In Advance.

SHANGHAI, September 4 (Canadian Press). — A pitched battle between the forces of Lu Hungsiang Tuchun, of Chekiang, and Chi Shieh Yuuan, Governor of Kiangsu, opened at daylight this morning along the Shanghai-Nanking Railway, near Hwanctu, about a dozen miles from Shanghai, according to reports from Defence Commissioner Ho.

The battle commenced with a heavy attack between the Kiangsu troops, estimated at 10,000.

While the left wing of the Chekiang Army was forced back, the centre and right slowly gained ground, according to Ho's secretary.

Later reinforcements reached Chekiant left wing, enabling it to push forward at 5 o'clock.

On the whole, the Chekiang force gained about two miles.

Bitter fighting between the armies of the rural Chinese war lords, striving for the possession of Shanghai, continued to-day.

There was heavy artillery fire, and additional wounded were brought into Shanghai.

The Kiangsu troops, which advanced toward Shanghai in force yesterday, were repulsed after bitter fighting, and the Chekiang forces claimed to have carried out countermovements successfully at several points along the front.

The battle line apparently has not reached any point nearer than 127 miles from the city.

A number of airplanes passed over Shanghai this morning en route to Quinsan where the fighting is the heaviest.

A deluge of rain has hampered the movement of heavy artillery on both sides.

Conscription by the rival Chinese war lords continued throughout the Shanghai region, according to a Central News despatch to-day.

Many coolies are being equipped with makeshift uniforms and old rifles.

Preparations are being made to establish a camp for the International Marine Forces in Jessfield Park, in Shanghai.

The correspondent says the fighting is very difficult because of the rice fields being covered with water, in which the troops bounder about helplessly.

Both sides are plentifully supplied with airplanes, but are short of pilots.

The troops of General Lu Yung Hsiang, the ruler of the contested Kiangsu district, are fighting with four months' pay in advance.

There is a strong belief, the correspondent says, that the Manchurian dictator Chang Tso Lin, is financing them.

FOOTBALL NOTE.

The G.W.V.A. team to play against the Quakers at the Oval on Saturday next will be selected from the following players: Griffin, Frick, Crowe, Wasson, Logan, H. Mann, Bestard, Monk, Logan, Bryce, Dyer and Gash.

THEATRES

AT THE CAPITOL.

Pola Negri's latest Paramount star picture, "Lily of the Dust," a Dimitri Buchowetzki production, was shown for the first time at the Capitol Theatre yesterday. This picture reveals Miss Negri in a role radically different from anything she has ever attempted before. Heretofore, she has essayed the heartless, fiery vamp, but in this one it is another thing again. She plays the role of a real lovable woman—even as you and I.

The screen play is based upon Paul Bern's adapttion of the powerful story and play, "The Song of Songs." It concerns the adventurous career of a poverty-stricken girl whose beauty is the cause of all her misfortunes. Despite her innate goodness, she is compelled, by circumstances over which she has no control, to accept the unwelcome attentions of men. She tries again and again to get a new foothold and start afresh. But even her affections and kindnesses spread snares for her. The plot works up to a smashing climax and then marches on to a happy and logical ending.

From the moment the film begins to unwind on the screen, Pola's vivid personality dominates the picture. She is by turns, tender and wistful, vital and cyclonic. Her zeal, her earnestness and sincerity, make you forget that she is merely playing a part.

The supporting cast is thoroughly up to the fine work of the star. Noah Beery is one of the most effective villains in captivity, and such a good actor that we mix our hissing for his screen villainy with our admiration for his work. Ben Lyon proves once more that he is one of the best juveniles in the world of lights and shadows; and Raymond Griffith gives a tremendousip impressive performance.

AT THE ROYAL.

GLADYS WALTON IN "THE WILD PARTY" AT THE ROYAL NOW.

Vivid Story of Modern Youth.

Motion picture patrons who remember Gladys Walton when only a few years ago, she was "breaking into the movies" as a bathing beauty, will enjoy particularly the early sequences of her latest starring vehicle for Universal, "The Wild Party," which opens to-day at the Royal Theatre.

Miss Walton enacts the role of a society reporter on a metropolitan newspaper, and appears in several scenes in the play in the costume with which she made her screen debut. The several years that have elapsed since she was employed regularly as a bathing girl have not served to detract from her aquatic ability. She is unquestionably a remarkable swimmer and she does a superb back dive.

It's distinctly a Walton picture and the star handles her part, which is essentially a comedy role, with her usual charm; but it is not a "one part" picture. There are several "fat" parts in the play, particularly those played by Robert Ellis, the leading man Dorothy Valerga, as a society vampire, and Sidney Brace as the bootlegger.

In Miss Valerga, Universal has undoubtedly presented a real "find" in a new type of dramatic actress. Her role in this production is that of a vampire, but she displays an ability that gives promise of unusual emotional strength which should bring her rapidly into prominence.

The play is based on a newspaper story in which the facts are twisted and the publication of which brings about a $100,000 libel suit.

The girl reporter, who wrote the story, was then assigned by her city editor to the task of proving the statements which she made in the story.

How she broke into a mountain cabin, and the confusion that resulted and culminated finally in the arrest of a number of society persons, and a double wedding in the city jail, furnishes a series of comedy situations which are refreshingly entertaining.

Perhaps farce comedy would fit the picture better than comedy drama, for there is little actual drama in it. There is no attempt to be serious and you don't want any seriousness in it. It is very funny in places and the scenes in between the laughs are well sprinkled with chuckles.

Any police reporter who sees Gladys Walton in "The Wild Party" will have the satisfaction of seeing a picturized version of his own convictions, that a society reporter is "off her range" when she attempts to enter his pet field of journalism.

Marion Orth wrote "The Wild Party" and Herbert Blache directed it.

LATEST DANA FILM TELLS MERRY STORY.

Viola Dana's newest Metro picture, "Don't Doubt Your Husband," directed by Harry Beaumont, is announced as the attraction at the Royal Theatre for three days, beginning Monday. It tells the story of a young couple who have been hitting all the bumps that can be found on the matrimonial road as it exists in smart, swift suburban society. Miss Dana is the suspicious wife who notices that her husband is more interested in the interior decorator's ankles than in the decorations and stirs up a storm of racy entertainment.

The cast includes Alan Forrest, Winifred Bryson, John Patrick, Willard Louis, Adele Watson and Robert Dunbar. The story was written by Sada Cowan and Howard Higgin.

FRESH VEGETABLES.

Wash all fresh vegetables no matter how clean they may look.

GRAND 3 DAYS ONLY COMMENCING MON., SEP. 8 Matinee Wednesday
THEATRICAL ENTERPISES, LTD., Present THEIR OWN COMPANY OF PLAYERS
— IN —
GEO. M. COHAN'S INTERNATIONAL COMEDY HIT
"SO THIS IS LONDON"
FIRST TIME EVER at POPULAR PRICES
EVENINGS - 25c to 75c
Wednesday Mat. 25c & 50c
Sale of Seats Opens Saturday, a.m., September 6

AT THE REGENT.

NEW FILM STAR FINDS LOOT SUNK IN HARBOR BY PIRATE

Regent Thurs., Frid., and Sat.

Jean Tolley Discovers $50,000 Gold While Making Diving Scene

HER FIRST PICTURE TOO! "Most Photographed Girl" was on Location for "The Uninvited Guest"

Within forty-eight hours after Jean Tolley, taking a dip in the Spanish Main, dived into $50,000 worth of sunken pirate treasure, Miss Tolley was the recipient by actual count of one thousand investment prospectuses, fifty-two letters asking charity from "relatives" she never heard of, three hundred nineteen congratulatory messages, one offer to head her own motion picture company, two requests from newspaper syndicates for the story of her life, two offers to appear in Broadway revues, one from a "crank" threatening her life, fifteen requests for magazine articles on "How I discovered Captain Kidd's Booty," one offer to make a lecture tour, and thirty invitations from prominent societies to be their guest of honor!

And it all came about as the result of Jean's going to Nassau in the Bahama Islands to appear in the motion picture, "The Uninvited Guest," presented by J. E. Williamson and produced by the Submarine Film Corporation, which is announced to be shown at the Regent Theatre.

You Have Admired Her

Before that Jean Tolley was famous as "the most photographed girl in the world" —actually! For Jean's abundant beauty had graced hundreds of advertisements that you see when you open your paper in the morning an in the magazines, and even on billboard posters. She was the "Happiness" girl and the "Pepsodent" girl and the what-not girl, before Producer J. E. Williamson and Director Ralph Ince were so struck by her screen possibilities when they recognized her beauty as an ornamental feature of a breakfast food advertisement, that they traced Miss Tolley's identity and engaged her for the leading feminine role in "The Uninvited Guest.' But that, as Shakespeare maybe said, is another story.

Preceded Henry Morgan

Francis L'Ollonois, whose depradations along the coasts of the Americas preceded those of the famous Henry Morgan, was known to have obtained several million dollars in loot during his vicious career, from Spanish merchantmen and from the rich Spanish towns in Central America. The largest portion of this treasure either originally gold coin when seized by the buccaneer or converted into doubloons and pieces of eight, has never been accounted for. Since Miss Tolley's discovery of the old chest with its fortune, historians have suggested two theories; either that the changing coastlines wrought in several centuries have caused the hiding place of part of L'Ollonois treasure to become the ocean bed, or that the treasure was lost by ship wreck in what is now Nassau Harbor.

Either of these two theories are probable, for the treasure chest was found at a depth which Miss Tolley was able to reach in diving. It is supposed that recent dredging operations where the Williamson Company was filming the undersea scenes for "The Uninvited Guest" unearthed the chest from the sands of centuries that had obscured it, and that undoubtely hide at present hundreds of thousands of dollars worth of such treasure, from fortune hunters.

TWENTY-POUND PIKE.

SAULT ST. MARIE, Ont., Sept 4.—(Canadian Press).—The landing of a twenty-pound pike with a troll off Pine Island on Monday, Miss Rosie Densmore established a record among local women fishing enthusiasts. The fish, which measured 3 feet 8 inches in length, was landed by Miss Densmore in 20 minutes.

ROYAL
Now 2.30 and 8 p.m.
GLADYS WALTON
in a Vivid Story of Modern Youth
The "WILD PARTY"
The Sparkling Cast includes Robert Ellis Lewis Sargent Esther Ralston Kate Lester Jos. W. Gerard and others
Directed by HERBERT BLACHE
"Safe!" she gasped, as she flung herself into her room, away from the wild turmoil, the riotous orgy of pleasure-crazed youth. And then, —a faint scratching at the window, a quick turn, —a mysterious midnight intruder!
Comedies | Travelog | Eagle's Talons
The Royal Has THE Pictures

LOCALS

DR. T. P. McCULLOUGH,

Eye, Ear, Nose and Throat Specialist, 166 Brock St., Phone 36W. dtf

SINGING.

Mrs. Dorothy Allan Park, teacher of singing. Studio, Conservatory of Music. For particulars 'phone 355 or 395w. 9d-60-3209

NOTICE.

Miss M. Wood, teacher of Piano, will resume classes, commencing Sept. 3rd. For particulars 'phone 1572W. 2d55 3238

NOTICE.

Miss Florence Saunders, teacher of Piano, will resume classes, commencing Sept. 3rd. For particulars, 'Phone 932J. 4d-57-3251

VIOLIN.

Miss Edwina Palmer, violin soloist and teacher. Late of London, England. Studio, Conservatory of Music. Phone 355. 6d59 3247

NOTICE.

Mr. R. J. Devey has resumed teaching. Piano, Vocal and Theory. Address 285 Park. Pohne 1323W. 8d61 3248

DOG FIGHT ADDED THRILL

In a local theatre last night a bulldog and an Airedale mixed in one of the most thrilling fights of the season. The patrons stood on chairs to watch the progress of the battle, which was ended as speedily as possible by the owners of the dogs.

CLASSES RESUMED

Miss Margaret McCabe has resumed her classes in piano and vocal. Pupils desiring same hours please report at once. 'Phone 1826W. 3d 58 5408

W. O. W.

Ice Cream Social to be held on the lawn of Mrs. C. Cook, on the corner of Lock and Romaine Streets, on Friday evening, September 5th. Everyone welcome. Band in attendance. 2d-55-3254

HANCOCK'S AUCTION.

Friday, 1.30 p.m., dressers, beds, buffet, tables, cupboards, chairs, couch, hall rack, oilcloth and small articles. You may send in anything you have for sale. 1d-55-3266.

W. McKEE BINGHAM, TENOR,

Vocal teacher of International reputation, will accept a limited number of pupils at his studio, 543 Water street. Studios formerly in New York, Philadelphia, Pittsburgh and Toronto. 5 years in Peterborough. 'Phone 20J. 5d-57-3232.

HAND SAWS AND BUCK SAWS FILED AND SET 20c EACH.

Cross cut saws 50c each. Lawn mowers ground. Cutlery grinding. Umbrellas repaired and re-covered. Wm. Taylor, the Sheffield Cutler, 40 years practical experience, 219 Hunter street west. Phone 109J. tts

MRS. W. A. GREENSLADE.

Teacher of Piano, Theory and Vocal, will resume teaching at the Conservatory, and corner Hunter and Walton streets. For particulars 'phone 355 or 857. 1d-55-3267.

DO YOU NEED AN ACCOUNTANT?

If you want your books audited or adjusted; if not satisfied with your book-keeping system; if you want your income tax return prepared for this or other years, or want some dispute adjusted. H. K. Middleton. Phone 911. dtf

FEET THAT ACHE.

For sore tired ,tender and aching feet use British Army Foot Powder. Just sift it into your shoes and stockings and secure qdick relief from the aches and soreness. — Get it at Bond's Drug Store, corner of George and Hunter Streets.

NOTICE.

The monthly business meeting of the Sons of Scotland will be held tonight (Thursday) in the Sons of England Hall at 8 p.m. Initiation of new members, etc. J. Grierson, Worthy Chief, J. Ray, Secretary. 1d-55-3257.

CLASSES RESUMED.

Frederic G. Mann, A. Mus., organist of St. John's Church, will resume teaching of piano, singing theory, including the higher branches, and organ on Tuesday, Sept. 2nd. Pupils prepared for examinations, church or concert. Phone 1355j. Studio, 186 Dublin street. 12d-63-3205

GOOD BUSINESS CHANCE

I am disposing of my business, 384 Water street. Stock consists of buffets, sideboards, kitchen cabinets, chairs, tables, new mattresses, springs, stoves and ranges. Will sell en bloc, or in lots to suit purchasers. Store can be had at once at a moderate rental.

Apply to M. T. Butcher, 384 Water street. 1d-55

PUBLIC STENOGRAPHY.

We are better equipped than ever before for doing expert work in this line. Bring us your letters, statements, circulars, etc., and have them typewritten in a business-like manner. Our work is right, and our prices reasonable. We are here to serve you.

TYPEWRITER SERVICE AND SUPPLY COMPANY.

Phone 229W 332½ George Street.

COMPLETING OUR TWENTIETH YEAR.

The Peterborough Conservatory of Music will re-open on Tuesday, Sept. 2nd, 1924, with its usual high qualified staff of resident and visiting teachers. Two new studios have been opened, and three new teachers added to the staff. During the past two seasons, Peterborough Conservatory pupils have received highest awards, at the Ontario Musical Festival, Toronto. Syllabus nd Year Book on Application. Rupert Gliddon, Musical Director. 2 4 6 3243

Miss Olga Fowler will resume her classes in Piano lessons, the week commencing September 2nd, at the Peterboror Conservatory of Music. 'Phone 355 or 1441. 1d-55-3265

CHOIR PRACTICE.

All Saints' choir will practice tonight at 7.30 o'clock.

MILDRED M. GREENE, A.T.C.M.

Teacher of Piano. Studio at Greene Music Store. 'Phones 595 and 1354J. 12d-66-3268

SWIMMERS.

All junior swimmers are asked to meet at the Y.W.C.A. pool Saturday morning, 11 o'clock. Special practice for coming exhibition. 1d-55-3258.

ST. JOHN'S CHOIR.

Will resume rehearsals this evening. All members are urged to attend. Boys at 7.30 sharp. Full choir at 8.

MURRAY STREET CHOIR.

Regular practice to-night at 8 o'clock. All members please be on hand.

CHOIR PRACTICE.

The members of Knox Church choir are reminded of practice tonight at 8 o'clock.

HAS RETURNED.

Miss Jean Horsfield has returned from the millinery openings in Toronto.

PHONOGRAPH SNAP.

Edison phonograph in excellent condition, with three dozen records, on Saturday only $39.00 to the first buyer. Greene Music Store. 2d56

TRUTH MISSION MEETING.

The regular weekly cottage prayer meeting of Truth Mission will be held Friday evening at the home of Mr. and Mrs. James Weese, 477 McDonnel street. All welcome.

JUST ARRIVED

Another shipment of Crown Brand Boots and Shoes for children, imported direct from England. See them at Howden & Evans, 406 George Street. 2d-4,6-3260

MISS LOUISE COUGHLIN

Re-opened her piano class Wednesday, September 3rd, at her studio, 165 Princess street. Phone 1618J. 2d-56-5437

TREE IN BLOSSOM

An apple tree blooming in September may be seen on the farm of Mr. J. J. Mortimer, Douro. The tree was planted in the spring. Apples are also forming on the tree.

VIOLIN CLUB.

Read the large advertisements of Greene Music Co. in this issue. Twenty club members can have a fine violin outfit at a very low price and on easy Club terms, also FREE 10 lessons by a competent teacher. 2d-56.

AUCTION SALE

Of a quantity of Household Furniture and Furnishings at the home of Mrs. A. E. Dixon, 734 George Street, on Tuesday, September the 9th, including: Fine parlor suite, dressers, beds, springs and mattresses, couch, bookcase, rockers, chairs, rugs, dishes, curtains, picture, very fine hall rack, etc. Sale at 1.30 p.m.—J. F. Thornton, Auctioneer 3d4 6 8 3270

LIEUT. GOVERNOR WILL OPEN FAIR

Important Occasion In History of Peterborough Exhibition.

HERE ON THURSDAY.

When the Lieutenant-Governor of Ontario arrives a week from to-day to open the Peterboro Industrial Exhibition he will be entertained to lunch by the Mayor and Council in the Empress Hotel.

From there he will be driven, in a carriage drawn by horses, to the Exhibition Grounds, accompanied by a military guard of honor. At two o'clock he will speak from the platform in front of the grand-stand, declaring the big Peterboro Fair open. He will then visit the exhibits in the buildings.

The visit of His Honor Henry Cockshutt marks an epoch in the history of the Peterboro Exhibition. It is many years since a Lieutenant-Governor of Ontario visited the city, and it is the first time so exalted a personage has pressed the button to unloose on the city the delights of Exhibition week.

That the Exhibition Board is justified in the ambitious move is evident from the growth of the Exhibition. Every year sees its new building or buildings, and every year sees the new accommodation crowded to the limit. Merchants are compelled to take smaller space than they desire, so great is the competition for places in the industrial buildings. Cattle are crowded out to the fences when overflowing barns refuse to hold them under cover. The grand-stand was last year inadequate, and this year has been enlarged to an extent that will at least relieve the situation.

Improvement and growth are evident in every succeeding exhibition, and the one that will open next week with the visit of the Lieutenant-Governor of Ontario will surpass all previous years. Few people in the city miss this big annual event, and those who fail to be present next week will have an added regret in missing the visit of the King's representative in Ontario.

PREVENTS INSOMNIA.

Hot milk or cocoa taken just before you go to bed at night will prevent insomnia.

MANY BREADS.

Remember, there are many kinds of bread besides that made of wheat flour. Vary occasionally with bran, rice, whole wheat, graham, and brown breads.

New Gifts
—FOR—
Weddings

For that Wedding Gift You will wish something very new.

We have put in stock some very new pieces of Silverware.

We are also showing some beautiful designs in China and Cut Glass.

We invite inspection on your Wedding Gift

WARNE BROS.
"Diamond Hall"
349 GEORGE ST.
'Phone 880

Society

Mrs. George Degen and daughter Helen have returned home after two weeks vacation in Madoc.

Mrs. Elmer Fowler of Welland, is spending a month with relatives in town.

Miss Lily Jones, 300 London Street, returned to this city yesterday from Clydebank, Scotland, where she has spent a very pleasant holiday with her father and many friends.

Mrs. John Middleton, of Saltcoats, Scotland, arrived in the city on Monday to take up residence. She had a splendid voyage across the Atlantic on board the Mount Laurier from Glasgow.

Mrs. Louden and Mis. Petrie were holiday visitors at the residence of Mrs. W. Rowe, McDonnel Street.

Mr. and Mrs. J. Cowley, accompanied by Mr. Paul Cowley and Danny Attard, of Detroit, Mich., are visiting Mrs. Cowley's father, Mr. Worboy, Aylmer street.

Miss Marguerite Willard, of Albert street, is spending her vacation at Honey Harbor, Georgian Bay, and Lindsay, with friends.

Master Melvin Ketchesen, who met with the painful accident while on his holidays in Trenton, is getting along nicely and will be able to be back in a few days if nothing further develops.

Mr. James Killen, Lindsay, Ontario, annouces the engagement of his eldest daughter, Mary Honora, to Mr. James B. Doran, Peterborough, son of Mrs. A. Doran, Lindsay, the marriage to take place the latter part of September.

The many friends of Miss Bessie Cavanagh will regret to learn that she is undergoing an operation at St. Joseph's Hospital.

Mr. Walton Routley, Miss Nelda and Master Norman Routley have returned home after spending five weeks in Richester with relatives.

Miss Gwenyth Routley spent a pleasant vacation at the home of Mr. and Mrs. V. S. West, Toronto.

Miss Viola Routley motored from Rochester with friends and spent the holiday at her home, 369 Edinburgh street.

Mr. George King is visiting in Atlanttic City, New York.

Mrs. Theodore McWilliams, and Mrs. Robert Hicks, have returned from a delightful motor trip to Montreal, Quebec and other points.

Miss Margaret Ramsay of Edmonton, is visiting her uncle, Mrs. B. A. Mitchell, Hunter street.

Miss Mary Scully, of 275 Park Street, who was seriously hurt in an automobile accident two days ago, is reported to be improving.

Miss Margaret McCabe has returned from a month's visit with friends in London and Toronto.

Miss Jean White spent a few days at Toronto Exhibition last week, the guest of Miss Marjorie Turner.

Mr. Kenneth Greene has returned to Cleveland after spending the week-end with his parents, Mr. and Mrs. J. M. Greene King Street.

George Cookman, former Provincial Constable in this district, has returned from hospital in Toronto.

NEW DISARMAMENT

GENEVA, Sept. 4. — (Canadian Press).—The British Premier urged that the time had come to arrange a new disarmament conference, with all Powers, including Germany, present. All plans for security, including the United States plan, should be turned over to a special commission which would study them and seek a basis for conference, he said. Future disarmament conferences must be held in Europe, Mr. MacDonald thought, in order that responsible statesmen might attend them and not be too far removed from contact with home affairs.

He concluded by declaring that Great Britain was committed always to share in moves for peace.

Great applause from the assemblage obliged the Prime Minister to stand and acknowledge the tribute for some time before resuming his seat.

NOVEL WRAP.

One of the most novel wraps of this season is made of black crepe lined with kasha cloth. It has a wide color of summer fox.

FRUIT IN CAKE.

Fruit should be well floured and added last to the cake batter or it will sink to the bottom of the loaf.

A WORLD WIDE CONFERENCE IS PREMIER'S HOPE

Future Disarmament Conferences Will Have To Be Held in Europe.

LEAGUE MEETING.

National Security Is At Present World's Greatest Problem.

GENEVA, Sept. 4. — (United Press). — Before an enthusiastic, applauding assembly of the League of Nations, Premier MacDonald of Great Britain to-day voiced a demand for a world conference on land disarmament and called upon the League to prepare the ground for such a conclave, that it might not fail.

"America has taken the first step toward naval reduction," the Labor Premier declared, while delegates and crowded galleries hung on his words. The subject of land disarmaments is more complicated. If such a conference were summoned now, it would fail.

The League's role now is to prepare the ground. All nations here present must begin preparations.

"Two points are essential. First, that all countries be represented; second, that the conference be held in Europe, where heads of Governments can be present."

The League of Nations Assembly went wild in greeting Prime Minister MacDonald of Great Britain today as he rose to speak at the start of the day's session. Delegates rose as one man, cheering and applauding the Labor Prime Minister, a spontaneous ovation which continued for several minutes.

MacDonald declared himself unreservedly for the League.

"If the future justifies our hopes and war is ended," he began, "it will only be through the League of Nations."

After the cheering that greeted his unqualified endorsement had died down, the speaker continued:

"National security is our greatest problem, but it must be settled by means that will not entail grave problems later.

"England is here to increase the authority of the League.

"Europe is impoverished owing to the war. We enter through the League to lay foundations of peace of the world."

Premier MacDonald declared that Germany cannot remain outside of the League. The best way of handling the problem of aggression, he said, was to set up a court or courts of arbitration.

Before beginning his speech before a crowded hall, he conferred with representatives of the British Dominions, outlining to them the main issues he would follow.

During his address he declared the British Empire would do everything in its power to widen the influence and prestige of the League. Warning against attempting to base peace upon force, he said: "If we cannot devise a system of arbitration then do not let us fool ourselves that we are going to have peace."

Military alliances he declared would bring the world back to the situation which existed before 1914.

In his reference to Germany's place in the League, Mr. MacDonald said: "We cannot sit endlessly with a vacant chair in our midst. The London conference created new relationship between the rest of Europe and Germany. She should have her seat here."

FALL OPENING AT THE GRAND

"So This Is London" Will Be Here For Three Nights Next Week.

On Monday, Tuesday and Wednesday evening of next week the Grand Opera House will re-open for the fall and winter season. The House has been taken over by a number of local business men and every effort will be made to give the theatre goers of Peterborough high class attractions throughout the season. The opening offering will be George M. Cohan's triumph, "So This Is London." This is a clean, clever, wholesome play.

Its double-edged satire provides a vast amount of laughable comedy situations and from beginning to end is an uncommonly fresh and and humorous entertainment. The fun in "So This Is London" begins to tickle you before the curtain has been up five minutes and the two hours and a half following are filled with brisk dialogue that brings laughter with every line.

It is all touched here and there with some sound truths concerning the cause of happiness and the futility of nations in waving their respective flags at each other's faces. You can go to the Grand Opera House next week with the absolute certainty of finding an agreeable comedy with a most interesting plot and plenty of refreshing laughter presented in an atmosphere of refinement by this excellent company of players.

CONTRACTED A COLD.

TORONTO, Sept. 4. — (Canadian Press).—Sir David Bruce, past president of the British Association for the Advancement of Science, was removed from the train on his return from Western Canada this morning and removed to the General Hospital. He contracted a cold on the trip, and his condition became serious last night. It is feared pneumonia may set in.

YOUTH HELD UP LOCAL CHINAMAN

Italian Fruit Merchant Is Charged With Assaulting Delinquent Debtor.

DRUNK FINED.

Police Court experienced one of the busiest sessions in months today. In the absence of Magistrate Langley, who is presiding at the hearing of a serious charge in Apsley, Justices of the Peace H. Rush and V. Eastwood presided.

Rarely do Chinamen figure in Police Court proceedings here, but this morning, in the role of complainant, a passive looking Oriental did grace the court-room.

Charged with holding up and demanding 50c from a Chinese laundryman, a youth under 21 years of age was allowed to go on suspended sentence. He had appeared in Court before, and V. J. McElderry, after entering a plea of guilty on behalf of the accused, made a stirring appeal for mercy, pointing out the sub-normal physique and mentality of the boy.

"Do what is right and learn to be a good citizen. You have been here before young man, and to give you a chance, we are letting you off on suspended sentence," observed Mr. Rush in allowing the youth his freedom.

Assault Case.

As a sequel to an altercation between an Italian fruit merchant and a debtor on Saturday evening of August 23rd, they provided the principals in a more thrilling scene in Police Court this morning.

While walking down George Street with his wife the prosecutor was hailed by the defendant, who demanded payment of an old account and grabbed him by the throat, shoving him against a car. This was the plaintiff's version. But the defendant declared that he requested the prosecutor in a nice gentlemanly manner to let him have a payment on his old long-standing account, as he was in need of the money. Throwing up his hands as if to strike me, he said, "Go to—and get it."

The merchant testified that he shoved the prosecutor with open hand to protect himself, and never clenched his throat as alleged.

To this the plaintiff declared that he only said, "O Hell," an expression he used very frequently, at home and otherwise.

"Have you any children?" asked Mr. Rush.

"No," replied the witness.

"Well, it is a very poor term to express yourself on any occasion."

"It's a habit of mine," declared the witness.

"A personal characteristic," interjected defence counsel, W. F. Huycke.

In view of the conflict of evidence and the legal points involved, the two justices will deliver sentence tomorrow at 10 a.m., giving them an opportunity to consider the evidence more fully.

J. F. Strickland acted for the prosecution and W. F. Huycke for the defence.

Drunk Fined.

Found by P. C. Wheeler, at the corner of London and Bethune Street, yesterday afternoon, in an intoxicated condition, a local plumber was fined $10 and costs.

ST. GEORGE'S SOCIAL.

Reception To Newly Arrived Pastor and His Wife—Big Attendance.

NORTH MONAGHAN, Sep. 4.—The parochial social held at St. George's church last night was a very successful affair with an attendance of over sixty members.

Rev. J. L. Hughes was the life of the gathering, which was by way of a reception to the new pastor and his wife.

Refreshments were provided by the A.Y.P.A.

CLEANING FURNITURE.

Clean gilt furniture or picture frames with a paste made of whiting and alcohol.

German Bonds

Sold by us $8.00 per million in February were repurchased at $2100.00 netting over $2000.00 to the investor. You have the same speculative chances now. All German Bonds are advancing. Buy when they are low.

WILL SELL TO-DAY

German Government Bonds 1922, $25.00 per 100,000.

German Government Bonds 1923, $15.00 per million.

Austrian Government, 1922 6% $40.00 per million.

Limited amount for sale.

WILL PAY HIGHEST PRICES FOR

City of Berlin, 1914 to 1919.
City of Hamburg, 1914-1919.
Austrian Government, 1922 6

Garfunkel & Co.
Largest Foreign Exchange Brokers in Canada.
153 Queen Street West, Toronto, Ont.
'Phone Adelaide 2047
Established 1909
4 6 3259

Accuracy and Thoroughness

Our long experience in caring for our Customers' Eyesight, and our Qualificatious, enable us to Absolutely Guarantee all Glasses we Prescribe and Supply.

A. A. FOWLER
Phm.B., Eye Specialist.
Ground Floor, - 373 George Street.

A NOTED FIGURE HERE ON SUNDAY

Mr. Liu Dse Ru Will Speak Three Times in the Local Churches.

Arrangements have been completed whereby this city is to be included in the world tour of one of the foremost figures in the religious and business life of China, in the person of Mr. Liu Dre Ru.

In business occupying one of the most influential and important posts in the Western part of the Chinese Republic, Mr. Liu has been recognised in unique ways by the business men of this country since his arrival here a short time ago. Complimentary luncheons have been given him by the Toronto Board of Trade, the Toronto Board of Education, Sir Joseph Flavelle, and many other organisations and individuals.

Thoroughly understanding the complicated economic and political situation in China to-day, he has been much sought after by business men eager for information along such lines.

In religious work he is the great pillar of many missionary enterprises among his fellow-countrymen. Himself a converted Confucianist, he has given much time and effort to the preaching of the Christian message, and scarce a Sunday passes without his occupying the pulpit of some mission station. He has spoken three times each Sunday since his arrival in Canada, and his remaining time here is already fully booked up in some of the leading churches of the country.

He will speak three times here, in the morning in Trinity Church, in the afternoon at a union gathering of all the Methodist Sunday Schools in George Street Church, and at the evening service in George Street Church.

BIRTH.

HUGHEY.—To Mr. and Mrs. Wm. Hughey, at Nicholls Hospital, on Setpember 2nd, a son.

—PICKLING SEASON IS—
—NOW ON—
TRY US FOR HIGH-GRADE
Vinegar and Spices

Heinz Distilled Vinegar, Gallon 80c
Pure Cider Vinegar, Gallon 60c
White Wine XXX Vinegar, Gallon 60c
Spices of All Kinds at Lowest Prices.

W. J. Grady
Corner Lock and Lansdowne
'Phones 537 and 2142.
Prompt Delivery.

BEDDING SPECIALS

You'll find all of them the very best values in the city. Thousands of customers know that already. Why not you?

$8.50 Iron Springs for $5.48
$8.98 All-Felt Mattress, in half ticking, all sizes, for $5.98
$12.50 All Layer Felt Mattress, for $8.98
$16.50 Iron Cribs, complete with Mattress, for $10.98
$35.50 Brass Beds for $17.98
$16.50 Couches in nice Cretonne for $10.98

ODD PIECES OF FURNITURE WILL GO AT SACRIFICE PRICES

M. FINE
427 GEORGE STREET

WEDDING BELLS.

SHANNON—WARDEN.

Married in Peterborough, on Saturday, August 30th,, by the Rev. J. D. Patterson, at All Saints' church, Mabelle Edith Warden, to Verra Parker Shannon, second son of Mrs. Charles Shannon, of Peterborough. They were attended by Miss Olive Tedford and Mr. Wesley Shannon.

TOMATOES 35c
11-Qt. Bskt. No. 1 Stock

Bacon, sliced 28c
Dairy Butter, ... 35c
Creamery Butt - 36c
Burbank Plums, 11 qt. 49c
Burbank Plums, 3 qts. 25c
24 lbs. Pastry Flour 95c
2 lbs. Ginger Snaps 25c
Silver Skin Pickling Onions, qt 15c
12 lbs. Sugar $1.00
Corn Starch, 3 pkts 25c

Boyle's CASH & CARRY GROCERY
50 HUNTER ST. E. 168 CHARLOTTE
'Phone 2065W 'Phone 1344

FOOT SPECIALIST
DR. N. D. FOOTE
Chiropodist and Orthopedist
107 BARRIE BUILDING
Office Closed until Sept. 4th

Dr. Goodwin
Chiropractor
PALMER GRADUATE
106-108 Barrie Building.
Lady Attendant. 'Phone 431
Hours: 10-12 a.m., 2-4 and 7-8 p.m.
Office Closed Tuesday evenings, and Thursday afternoon and evening.

SCHOOL

Boys' School Jerseys, 50c, for ... 33c
Boys' Solid Leather Boots, $2.99 and $2.69
Leather lined, Leather heels and Insoles.
School Stockings, fine .... 35c and 25c
Ladies' Silk Stockings, 75c, for 39c
Boys' School Suits..... $4.50 to $7.95
Girls' School Boots .. $2.00 and $2.50
School Books, all kinds.
Glass Pen Holder Free with Order.
School Bags ..... 39c, 99c and $1.19
Floor Oil Cloths .... 24c to 54c Yard
Linoleums, 2 and 4 yards wide, 87c and 97c
Sweater Yarns, 15c Ball, 8 for $1.00
White Nainsook (Starchless), 30c, for 19c
White Cotton, pure quality, 30c, for 19c
Factory Cotton, Mfs. quality, 25c, for 16c
You Can Save Money. Buy Here!
R. C. BRAUND
55 PARK STREET
Where Your Cash Buys Most.
3d-56

Stoney Lake Navigation Co.
Steamer will leave Lakefield on arrival of Trains leaving Peterboro at 8.30 a.m., 12.25 noon.
Steamer will leave the Lake to connect with Trains arriving in Peterboro at 5.15 and with Motors arriving in Peterboro 11.30
For Further Information Consult FRANK YOUNG, Manager.
Stoney Lake Navigation Co.
434 Park St. Phone 548

SHOE REPAIRING
Have your shoes repaired at 180 Charlotte street. All work and material guaranteed.
S. WHATLEY
Opposite Parker's Dye Works
mwf 51

W. LAWSON'S Piano Show Room
New and Second-hand Instruments at Very Low Prices.
Your Inspection Invited.
144 HUNTER STREET

BLACK TEA Lb. 59c.
This Is the Best on the Market at This Price

Green Tea, lb. 49c
Salada Tea, lb. 69c
Coffee, Royal Blend 59c
Gazelle Brand Coffee, Pound Tins 65c
3lb. Cocoa 25c
Green Tea Siftings, 3lb. $1.00
Mild-cured Bacon, lb. 25c
Laundry Soap, 10 Bars 59c
Soap Chips, 2lb. for 25c
Castile Soap, 7 Bars 25c
Lenox Soap, 6 Bars 28c
Maccaroni and Spaghetti, lb. 10c
Dates, 3lb. for 29c
Raisins, 2lb. for 25c
Icing Sugar, 2lb. 25c
Pure Lard, lb. 22c
Crisco, lb. Tin 27c
Certo, Bottle 35c
Rolled Oats, 10lb. for 45c
Pure Clover Money, 10lb. $1.90
H.P. Sauce 29c
Vinegar, White or Cider, per Gallon 50c

Sugar 12 Pounds for $1.00

Shredded Wheat, 2 for 25c
Roman Meal 32c
Quick Quaker Oats 29c
Swansdown Cake Flour 38c
Cream of Barley 29c
Choice Eating or Cooking Apples, Peck 35c
Grapefruit, 3 for 25c
Malt Vinegar, Gallon 75c
Jelly Powders, 3 for 25c
Broken Rice, 4lb. for 25c
Whole Rice, Blue Rose, 2lb. 25c
Tapioca and Sago, 2lb. 25c
Bread, Large Loaf 16c
Weston's Peerless Cookies, Packet 15c

Tomatoes Choice 16 to 20 Lb. Basket - - 40c.

ALLEN'S CASH AND CARRY PHONE 730w
Corner George and Sherbrooks Streets

"IT'S CONFIDENCE THAT DOES IT"
SALMON Horseshoe 1 lb. Tins . . 33c.

FRIDAY FISH SPECIALS.

Red Salmon, 1s, 2 tins 35c
Red Salmon, ½s, 2 tins 23c
Pink Salmon, 1-2s, 3 tins .. 25c
Kippered Herring, 2 tins ... 23c
Kippered Snacks, 3 tins 23c
Sword Fish, tin, ... 20c
Mackerel, large tin 22c
Lobster, ¼ tin, ... 25c
Lobster, ½ tin 45c
Crossed Fish Sardines, tin 15c

BREAD.

We are exclusive agents for Brown's Bread, from Toronto, in Peterboro. They make the finest quality bread, wholesome and digestible. Their white loaf has made hundreds of regular customers in Peterboro. The Vienna loaf is always thoroughly cooked and is specially nice for sandwiches or regular table use. The round loaf is baked on brick, which gives it a special flavor of its own.

The 100 per cent. Whole Wheat Bread has become a standard diet in this city. It is a pleasure to eat it and certainly makes for "better health."

We also have Friday shipments of their Buns and Fruit Loaves, each 15c
Vienna and Round Loaf 10c
100 Per Cent. Whole Wheat Loaf 13c

CEREALS.

3-Minute Oat Flakes, pkg 30c
Quick Quaker Flakes, pkg. .. 30c
Rolled Oats, 10 lbs. 45c
Shredded and Puffed Wheat, 4 pkgs. 55c
Puffed Rice, pkg. 20c
Post Bran, 2 pkgs. 35c
Kellogg's Bran Flakes, 2 ..... 25c
Kellogg's Krumble Bran, pkg 25c
Tillson's Health Bran, pkg. 25c
Post Toasties, 2 pkgs 25c
Triscuits, pkg. 15c
Wheatina, pkg. 35c
Cream of Wheat, pkg. 30c

DRIED FRUITS.

Seedless Raisins, 2 lbs 25c
Seeded Raisins, pkg. 15c
Apricots, Standard, lb 30c
Apricots, Choice, lb. 25c
Peaches, choice, lb. 20c
Prunes, 2 lbs. 25c
Dates, 2 lbs 25c
Figs, 2 lbs. 25c
Cleaned Currants, lb. 20c
Valencia Raisins, lb. 20c

SUNDRIES.

Walnuts in the shell, an extra quality, lb. 35c
Large Brazils, lb 30c
Matches, 3 boxes, ... 25c
Our Own Baking Powder, lb. tin 25c
Green's Honey, 5 lb. pail $1.00
Green's Honey, 10 lb. pail $1.75
Honey in Comb, slightly colored 25c
Pickled Walnuts, jar 50c
Japan Tea, lb 50c

Better Eat Better Butter—Use Campbell Creamery

Porter S. White Co.
334 George Street - - - Phones 1960-1961

JACK HOLT
and NORMA SHEARER in
"EMPTY HANDS"
CAPITOL - NOW

The Evening Examiner

PROBABILITIES.
Fresh to strong north-westerly winds; fine and cool to-night and Saturday. Danger of frost in northern districts Saturday night.

VOL. LV., No. 55 PETERBOROUGH, FRIDAY, SEPTEMBER 5, 1924 PRICE THREE CENTS

A Store Full of Great Values To Start the Autumn Season
MILLINERY - READY-TO-WEAR - MEN'S WEAR, ETC. - SEE ADVERTISEMENT IN THIS ISSUE The GRESSMAN

GERMANY MUST JOIN THE LEAGUE MACDONALD ASSERTS IN PLEDGING SUPPORT OF THE BRITISH EMPIRE

Premier Advocates Arbitration For Settling Disputes Between the Nations.

LOFTY IDEAL HELD BEFORE THE LEAGUE

Several Expressions Misconstrued By French As Offensive To Them—Premier Explains.

URGES CONFERENCE.

Representatives Of All Nations To Discuss General Scheme of Disarmament.

GENEVA, Sept. 5. — (Canadian Press).—The British Prime Minister, Ramsay MacDonald, with characteristic forcefulness and precision, set forth before the assembly of the League of Nations yesterday, the British Government's attitude on the harrassing questions of security and disarmament.

Arbitration was the keynote of his speech. The problem of aggression, he declared, could best be handled by a court or courts of arbitration. His Government had no faith that military alliances could bring security.

Everything in its power would be done by the British Empire to widen the influence and prestige of the League of Nations, but Germany must become a member of the League.

"If we cannot devise a system of arbitration, do not let us fool ourselves that we are going to have peace," the Premier exclaimed.

Faith in United States.

Mr. MacDonald's references to the loyal way in which the United States Government was co-operating in the reconstruction of Europe were especially remarked. These references and his prediction that one day the United States would enter the League, when Europe herself had given evidence of her desire for peace, were widely commented upon by the delegates generally as voicing the British belief, that the United States would not abandon her collaboration with Europe.

Despite fundamental differences between Great Britain and France as to how best to reach the goal of outlawing war, a hopeful note was struck in authorized French circles last night that a way would actually be found before the present sessions of the assembly were concluded.

The most favorite outline of the situation last night was that France deemed that security must come before unlimited arbitration and that disarmament should logically follow in the wake of the operation of arbitration.

Two statements made by Premier MacDonald in his dramatic address, in which he appealed for unfaltering courage in handling the problems before the assembly, caused much misunderstanding and a particularly unpleasant feeling among Frenchmen. One was his apparent characterization of the League arbitration solution of the Upper Silesia affair as a mistake.

MacDonald Misunderstood.

Following upon the uproar caused by his remark, Mr. MacDonald issued a statement saying that he cited Upper Silesia as a case hotly criticized in some quarters and meant merely to point out that criticism like this received great publicity, whereas good actions performed by the League of Nations were rarely mentioned. He insisted that he had no intention of passing judgment on the Upper Silesian decision.

The second cause for consternation was the imperfect rendering into French of Premier MacDonald's assertion regarding the inability of contemporary politicians to fix the responsibility for aggression. In the course of his remarks on this subject he said:

"Everybody knows that assigning the responsibility for aggression is the last thing done, and it is always done by historians who write fifty years after the aggression has been made, and never by politicians who live through the beginnings of the war."

This was immediately seized upon as an expression of Mr. MacDonald's doubt as to where responsibility for the great war lay. But the British Prime Minister last night

(Continued on page 9.)

A WARNING

When your eyes ache, sting or feel tired, it is Nature's warning—they are strained. If you are wise you will heed that warning and have your eyes examined, thus probably preventing serious eyesight trouble later on. See W. H. Lacey, Optometrist, 410 George street. Phone 1160.

FARMER DROPPED DEAD.

Sank Into Son's Arms While at Work.

AYLMER, Ont., Sept. 5.—(Canadian Press)—Mitchell Edwin Walker dropped dead in his barn on his farm near Springtawer. Mr. Walker was working around the barn with his son John. He called to his son that he felt queer, and as his son reached him he fell into his arms dead. Heart failure was the cause of death. He was in his 63rd year, and was born at Glencoe, where he lived for the greater part of his life. He lived in London for some time, and about three years ago moved to the Starkey farm near Springwater, where he died.

PINNED UNDER CAR.

Four Women Injured—Driver Escaped Unhurt.

FOREST, Ont., Sept. 5.—(Canadian Press).—A heavy touring car en route from Goderich to Detroit stalled on the Hillboro Hill near here, backed down and turned completely over in the ditch, pinning all five occupants beneath it. The car was driven by Mr. Morphus, of Goderich, who with his wife, was taking three elderly ladies, the Misses Elbert, back to their home in Detroit.

One of the Misses Elbert sustained a broken collar bone and several fractured ribs. Mrs. Morphus received a badly injured shoulder and arm, and the other two ladies were badly bruised and cut. Mr. Morphus practically escaped injuries.

DRUGGIST DUPED.

Chatham Case Similar To Mean Trick in Kingston.

CHATHAM, Ont., Sept. 5.—E. L. Taylor, local druggist, is out of pocket to the extent of eighteen dollars and a two dollar water bottle is out of his stock as a result of a trick played upon him by confidence men. He received a telephone call to send a hot water bottle to the Wellington Apartments and change for a twenty dollar bill. A man met the errand boy at the entrance of the apartment house and handed over a twenty dollar bill which was later discovered to be Mexican currency.

DO YOU NEED AN ACCOUNTANT?

If you want your books audited or adjusted; if not satisfied with your book-keeping system; if you want your income tax return prepared for this or other years, or want some dispute adjusted. H. K. Middleton. Phone 911. dtf

ELABORATE DESIGN

This coat refused absolutely to be ordinary. Over its black silk surface is embroidered an elaborate design in black and white silk and the lapels reveal the white satin with which the whole garment is lined. It is wrapped tightly about the hips to give the narrow silhouette.

ONLY TWENTY PER CENT OF PEOPLE OF THE UNITED STATES BRUSH THEIR TEETH

ATLANTIC CITY, N.J., September 5. — Only 20 per cent. of the people of the United States are "tooth conscious," and there are only 60,00 dentists to attend the one hundred and ten million people, G. Layton Grier of Cleveland told the convention here yesterday of the Dental Trades Association, of which he is the president.

"This proportion, small as it is, is larger than that of any other country," said Mr. Grier.

"In Europe, this condition is pitiable. Until the other 80 per cent. of Americans become 'tooth conscious,' which means they brush their teeth, we will not have a really healthful country.

"Dentistry is comparatively a new profession, dating back only about eighty-five years. It had its birth in Philadelphia. Until the war, the medical profession did not give the dentists much credit.

"It was the splendid work done by the dentists in reclaiming thousands of men for the service whom the medical profession had rejected that won the respect of the doctors."

LEOPOLD PLANS TO WRITE BOOK

Also Makes Last Will Devising His Birds To Field Museum.

PREPARES SPEECH.

CHICAGO, Sept. 5.—Nathan Leopold, Jr., would turn author and tell stories of prison life if his counsel would permit it.

"When my counsel thinks it will be safe, I want to write my memoirs," he said, "including an absolutely frank and clear record of my life in jail and of the re-actions experienced by a prisoner."

He was asked if he would put in the work any reference to the killing of Robert Franks or those who took a prominent part in his trial. Although he refused to commit himself definitely on this point, he said the work would be comprehensive.

When the work was completed, he said, he would offer it to the local newspapers for publication.

"Perhaps I will sell it to the highest bidder; perhaps the reporter who has given me the best breaks will get it," he continued. "I don't know just yet. I do not particularly want the money."

Leopold's last will has been made public.

"It doesn't mean that either he or I believe he is to hang," Mr. Darrow said. "If he goes to prison he cannot take the collection with him. He is simply making a disposition of his property, knowing that under any circumstances he won't be able to use it."

The giving away of his property, however, is only part of his plans. If he should be required to mount the scaffold he will have a farewell speech ready.

"What I would say would make the world listen," he asserts.

But he will not divulge the nature of his speech, intimating that the farewell will not be written and rehearsed until he knows there will be opportunity to deliver it.

Leopold bequeaths to the Field Museum first choice of any five objects in Leopold's ornithological collection.

Next choice is given to a cousin of Leopold, who may choose of any three articles after the museum has made its selection.

Third, the museum is given its choice of any of Leopold's birds, mineral's or transcripts.

To Try Pierce Death Veil.

Leopold also has completed plans for attempts to pierce the veil shrouding death, if he is hanged. He has prepared the questions which he plans to attempt to answer by communicating with friends on earth, should he die on the gallows. The questions are:

"Are the experiences of human life carried into the hereafter?

"Is the intellectual or the spiritual the dominant note after death?

"Is the absence of the physical being an advantage or a detriment to such intellectual or spiritual happiness?

"Is the hereafter dimensional as on earth or is there complete omnicience?

"Does one retain reactions to sensations registered on the mind previous to death?

"Is life on earth a necessary precedent to life hereafter? If so, how long a life?

"If the intellectual is dominant in the hereafter is earthly knowledge adequate or insufficient to its enjoyment?

"Is life on earth a correct balance of rewards and penalties or is there a higher judgment?

Plans Speech on Gallows.

"If life hereafter is spiritual are the cultural experiences on earth necessary? What of the savage mind?

"What is happiness?"

BROCKVILLE CHEESE.

BROCKVILLE, Ont., Sept. 4.—At the regular meeting of the cheese board there were 2,842 boxes of cheese offered, consisting of 1,085 boxes white and 1,757 boxes colored of which 312 boxes were sold at 16 1-8 cents per lb.

FOLLIES BEAUTY KISSES GEORGES

Mary Eaton Bids French Boxer Impetuous Farewell—Good Publicity Stuff.

JUST A FRIEND.

NEW YORK, Sept. 5. — Mary Eaton, who "glorifies" Eddie Cantor's musical comedy "Kid Boots," planted an impetuous American farewell on the handsome lips of "gorgeous" Georges Carpentier.

Just before the Berengaria pulled out, Mary threw her arms around the neck of the world's handsomest heavyweight. A queen bee seeking the nectar of a great yellow rose—that was Mary!

Why does the tide have to hurry so

"All ashore that's going ashore!"

Memories of the prize ring. The clinch. The stern command of the referee:

"Break!"

Just a Friend, Says Mary.

Georges on the deck. Mary on the dock. A pair of fluttering handkerchiefs, one big and blue, one small and pink. Then the questions:

"Are you in love? Is Georges going to Paris to get a French divorce and come back and marry you?"

Great indignation. A stamp of a slippered foot. A sweet voice pitched to unaccustomed shrillness:

"Don't be silly. He isn't a Siki. This is 1924. Can't a girl kiss a man friend good-bye He's just a friend. Nothing more. Everybody kised him good-bye. He's known me three years. He called on me and my sister and my mother. We all know he's married."

Georges Sat in Front Row.

The scene on the Berengaria recalled Labor Day evening's performance of "Kid Boots." That night Georges was in the very front row. He never took his eyes off Mary. On one side of him sat Mary's sister. On the other sat Mary's mother. He got up and bowed when Eddie Cantor called attention to his presence and the spot light was thrown on his head and shoulders.

Samuel Kingston, general manager for Florence Ziegfeld, owner of the "Kid Boots" show, said:

"The report that Miss Eaton is in love with Carpentier and that he intends to divorce his wife to marry her is a ridiculous fake."

Carpentier, it was explained in sporting circles yesterday, left America at this time because he failed to get a sufficient guarantee for a proposed bout with Jimmy Slattery September 16 at Buffalo.

C.N.R. BOND SALE.

NEW YORK, Sept. 4.—For the second time this year, the Dominion of Canada will enter the New York market to-morrow with an offering of $26,000,000 thirty year 4 1-2 per cent. bonds for the account of the Canadian National Railways. A simultaneous offer of the issue will be made in Canada.

RESIGNS SEAT.

REGINA, Sask., Sept. 5.—George W. Robertson, secretary of the Saskatchewan Wheat Pool and opposition member of the Provincial Legislature for Wynyard, has resigned his seat in the House. A formal statement will be issued later to his coonstituents.

NOTICE

The public are requested to take notice that supervision at Inverlea and Lake Street Bathing Beaches will be discontinued after To-Morrow Night, Saturday, Sept. 6

(By order)
CITY COUNCIL

HUSBAND SLAIN BY KLANSMEN IN HERRIN BATTLE

Widow Describes Shooting and Klan Witnesses Utterly Deny It.

COURT IS GUARDED.

Stenographer At Inquest Named By Klansmen—Feud Feeling Disclosed.

HERRIN, Ill., Sept. 5.—It remained for two women, one newly widowed in the civil strife that is raging in Williamson county, to openly defy the Ku Klux Klan.

One was Mrs. Chester Reid, whose husband was killed Saturday in the fierce fight here between Klan and anti-Klan forces, which cost the lives of six men.

Appearing at the coroner's inquest, Mrs. Reid boldly testified that the shots which killed her husband were fired from a shotgun in the hands of John Smith, Klan leader, near whose garage the fight took place.

Smith, she swore, calmly shot down her husband, who stood with hands upraised clutching a white handkerchief as aflag of truce, within a few feet of the automobile in which she sat with her five months old baby.

"I jumped from the car, threw my arms about Chester and implored Smith to help me, but he deliberately turned his back on me and walked away," Mrs. Reid testified, weeping into her black-bordered handkerchief.

Nearly a score of "Klan witnesses" who followed the widow on the stand, declared that Smith was nowhere near the garage at the time of the battle. They each swore that he was at his home a block away, and did not arrive until half an hour afterwards. This has been the story of Smith himself, who is held under murder charges.

Stenographer Denies Klan Stories.

Miss Jane Lasater of Marion, an attractive girl, who was the official stenographer of the hearing, was the other one of her sex who defied the Klan. For three hours it was her lot to face witness after witness and record in her note book their charges that she was with State's Attorney Delos Duty and City Judge E. N. Bowen at the scene of the conflict, and that the county officials emptied their revolvers at the fighters.

Though the stenographer kept discreet silence as she dutily plied her pencil during the hearing, "if looks could kill," as a spectator put it, "there would be a few more dead Klansmen in Herrin to-night."

"Along drove Duty and Bowen with a young woman on the back seat, and I saw Duty and Bowen fire into the crowd," was the invariable story of each witness.

Few of these accusers looked directly at the flaming cheeked girl, whose blue gray eyes sparkled with anger. Only one witness, Charles Denham, driver of the Klansmen's death car made so bold as to flirt a nervous finger in her general direction.

"It is infamous, absurd, ridiculous" exclaimed Miss Lasater at the noon recess of the hearing. "This shows what 'Klan and anti-Klan' means at Herrin. They stop at nothing."

"Some of this gang," she continued "must have seen me with Mr. Duty and Judge Bowen, for whom I work, shortly before this shooting."

"I saw some of them lurking about the corner when I stopped a moment in Graham's drug store to get a bracelet. Mr. Duty and the Judge waited for me outside.

"And seeing me inspired them to drag us all into the mess. They know they lie."

"We drove straight to Marion and were not within two blocks of Smith's garage. I learned of the shooting hours later while at a circus."

The State's Attorney and the judge (for both of whom warrants charging murder, have been issued but not served) told a like story.

"At least a hundred people can refute this bunk," Mr. Duty declared.

Armed Soldiers Guard Hearing.

Miss Lasater insisted that she will take the witness stand herself at the inquest, "and then watch out."

It distinctly was "Klansmen's Day" at the inquest. Contrary to fears that had been expressed, not a ripple of disorder marked the proceedings. Every precaution against a possible new outbreak with its usual accompaniment of bloodshed, had been taken by the coroner. The setting for the inquest, in reality the second floor of the Herrin City Hall, had the apearance of an arsenal.

Directly back of the coroner sat a National Guardsman, his watchful eyes peering from beneath a trench helmet. Across his knees rested an automatic rifle. Strapped about him was a belt crammed with clips of cartridges.

Beside the witness chair stood two more soldiers, also wearing trench helmets, their rifles ready for instant use. Still other sentries were scattered at strategic points about the

(Continued on page 3.)

THE FIRST WOMAN GOVERNOR

MRS. MIRIAM A. FERGUSON.

GOVERNMENT TO PROSECUTE ALL POSSIBLE WORK

Assurance of Hon. James Murdock At Dominion Unemployment Conference.

MOORE SEES CBISIS.

Labor Leader Suggests Special Session of Parliament To Vote Money For Work.

OTTAWA, Sept. 5.— (Canadian Press).—When the Dominion Unemployment Conference reassembled after the luncheon recess Thursday, Hon. James Murdock, the Chairman, told the conference that the Federal Government intended to continue all possible public work during the winter.

Such projects as the Welland Canal he reminded the delegates, were really in the hands of the contractors so far as any final decision on winter work is concerned. Hon. Dr. J. H. King, Minister of Public Works, had been called out of town and the Minister of Labor did not know exactly what had been done to encourage contractors to maintain operations during the winter but Mr. Murdock assured the conference that any thing the Minister of Public Works the Minister of Railways and Canals, or any other member of the Government could do, would be done to prevent any lapse of operation during the winter which could be avoided.

Mayor T. W. Jutten of Hamilton, referred to a remark made in the morning by Hon.. A. Robb, that while city dwellers were unemployed farmers were short of labor. There were many unemployed in Hamilton who would be willing to go anywhere to get employment. Why did not the Government "take a chance on its next Budget going through" and build such public works as the Hamilton customs house to provide employment.

Mr. Murdock said that Mayor Jutten and men of similar positions would be the first to condemn such a departure from constitutional practice.

Mayor Jutten concluded with a view of labor conditions in Hamilton and the need for new public works in that city.

Unemployment Crisis

Tom Moore, president of the Trades and Labor Congress also took issue with the Acting Minister of Finance on the question of unemployment.

Mr. Robb had refused to admit that trade in Canada was bad. Mr. Moore read reports from many parts of

(Continued on page 9.)

Alberta Schools Where Crops Failed Will Need Government Assistance

EDMONTON, Alta., September 5 (Canadian Press).—School inspectors are now making a survey for the Department of Education in this district affected by crop failures, this year in order to learn what measures of assistance will be necessary to keep the schools in operation.

Hon. Perron Baker, the Minister of Education, says that the Government's policy in this regard will be decided when the inspectors' reports have been made.

It is practically certain that the Government will have to do something in the way of making loans or grants to a considerable number of school districts that would not otherwise be able to operate on account of financial conditions, but just to what extent is not yet known.

LABOR OPPOSED TO BOLSHEVISM

Or To Despotism By Any Other Name, Says U.S. Delegate.

AT HULL PARLEY.

HULL, England, Sept. 5. — The Dawes reparation plan is only a new scheme for the exploitation of the German workers, M. Tomski, one of the Soviet members of the Anglo-Russian conference which recently met in London, charged yesterday in a long address in Russian before the British Trade Union Congress here.

To-day was fraternal day when the foreign delegates were invited to address the congress and one of the speakers was Peter J. Brady, president of the Federation Bank of New York, who said that United States labor was against "Kaiserism, Bolshevism or any form of despotism which seeks to overthrow democratic institutions."

The congress agreed to empower its general council to take all possible steps through the International Federation of Trade Unions to bring together the different elements of the labor movement in Europe in an effort to establish solidarity making for world peace.

Autos started about 30 years ago and some of them look it.

REFUSAL TO PAY TAXES TO PEKIN CAUSES STRIFE

Returned Missionary Explains Present Conflict of Last Few Days.

NEAR SHANGHAI.

Defenders of the City Have Three Armies, Two of Them Mustering 40,000 Men.

OTTAWA, September 5. — Interesting sidelights on the Chinese situation were given yesterday in an interview by T. E. Plewman of Cheng Tu, West China, about 2000 miles in the interior from Shanghai, and who is in the city attending the Montreal Missionary Conference.

Mr. Plewman is in charge of the Canadian Methodist Mission Press in China. He explained that the forces at present in conflict represent two of the three great Chinese generals seeking dominance in that country. Wu Pei Fu is the general who controls Pekin, at the present moment He stansd for the Northern Government in China. Sun Yat Sen is the Southern leader. Allied with Sun Yat Sen, with a view to crushing Wu Pei Fu is another general, Chang Tso Ling, who really has nothing in common with Sun Yat Sen, declared Mr. Plewman, any more than Austria and England had in the Great War.

Mr. Plewman said that Chang Tso Ling is a former brigand. Under him is the Governor of Che Kiang, who controls Shanghai and the present fighting is between the latter general and the governor of Kiang Su, who is under Wu Pei Fu. Mr. Plewman thinks these two minor generals would not have engaged in conflict except by orders from their superiors and whether it means another general conflict is not yet apparent. Mr. Plewman intimated that what is manifesting itself near Shanghai is only typical of what those in the interior are experiencing repeatedly through the clash of military forces under Chinese generals, all determined to retain for their provinces what they have within their borders rather than forward taxes to Pekin.

No Gains in Fighting.

SHANGHAI, September 5. — Although troops estimated to number 40,000, battled yesterday, competent eye-witnesses declared that neither side had made any material gain in the fighting.

The battle front extended from the line of the Shanghai-Nanking Railway to the Yangtse river, about 18 miles from Shanghai at its nearest point, and about 25 miles at the most distant.

Lungwha headquarters of the Chekiang troops, defending Shanghai, claimed gains in the Hwangtu sector, on the railway, and in the Liuho sector on the coast. Both sides reported that they had added reinforcements to their fighting forces during the day.

Firing was continuous, the second day of the fighting, from six a.m. on When the Kiangsu troops opened their attack, only about a thousand defenders were holding the Chekiang lines. Trucks were pressed into service to rush troops and ammunition to the front, and the moving forward of reinforcements continued all day.

Three Defending Armies.

General Lu Yiung-Hsiange, commander of the defending forces styles his command the "Chekiang-Shanghai force." The defenders are divided into three arms, only o. . of which has thus far actually been engaged in the fighting.

The first army, which is estimated to include slightly over 20,000 men, is forming his present first line. It is in command of General Ho Feng-Ling, military governor of Shanghai, and Hung-Kiang. General Chang Tsi-Ping, is the second in co. mand.

The second army, which also is estimated to include over 20,000 men, is under the command of General Chen Yao-San, with General Yang Hwat-Sao second to him. This force occupies the second line, being stationed in the sector extending from Huchowain, near the northern boundary of Chekiang, to Kiating Hsien, about 14 miles west of Woosung, a suburg north of Shanghai. This army has been assigned to guard the Taihu (Lake) district, and the approaches to Lungwha Arsenal, and the Shanghai-Hang Chow Railway, way, which is still open.

The third army has been designated as a purely provincial defense force. It includes the first Chekiang division of 8,000 troops commanded by General Tsao Yang, former civil

(Continued on Page 3)

CHEESE BID REFUSED.

KINGSTON, Ont., Sept 4.—The offerings of cheese on the Frontenac Board were 295 boxes colored for which 16 1-4 cents were bid and refused.

LOST

LOST—BUNDLE OF BEDDING BEtween Pigeon Lake and Peterboro via Chemong Bridge 'Phone 1270W 3d 56 5438

LOST — GOLD PAD LOCK OFF Bracelet on Friday. With name "Hettie" engraved. Finder please leave at Examiner. 3d 57 5438

LOST — RAIN COAT THURSDAY morning pair of gloves in pocket, between Redmond's and Keene Road and Peterboro. Finder please leave at Examiner. 1d 56 3273

NURSING.

WANTED—BY THE HOUR, DAY OR week. 'Phone 2221J 12d 56 5198

MATERNITY NURSING. 'PHONE 1514J. 9d 56 5161

PRACTICAL NURSING — EXPERIenced in maternity. Rates reasonable 'Phone 544 ring 15 3d 56 5415

MUSIC

MARION B. ADAMS, A.C.A.M., Teacher of Piano and Theory Pupil of Peter C. Kennedy, Toronto Conservatory of Music and Canadian Academy of Music, Amalg. Studio 465 Weller street. 'Phone 321 d-6mths- 3181

MONEY TO LOAN.

We have funds to loan on Real Estate Security at the lowest rates. GORDON & O'BRIEN. Phone 219.

OSTEOPATHY.

DR. WILL A. SETTLE—Osteopathic Physician. Office in Crown Apartments, 124 Hunter street. Corner Water and Hunter streets. 'Phone 649. Office Hours. 9 to 11 a.m., 2 to 5 p.m. and 7 to 9 p.m.

INSURANCE.

FRANK A. BLACK—209 Barrie Bldg., Peterborough, Ont., representing Manufacturers' Life Insurance Co. 'Phone 808. Residence 2230.

BARRISTERS AND SOLICITORS

GORDON & O'BRIEN— Barristers, Solicitors, Notaries. Money to loan on easy terms. Special attention to Patents and Trade Marks. Phone 219. G. N. Gordon, K.C., M.P., J. A. OBrien. Mr. Gordon will be in his office each Saturady, during the Session.

S. T. MEDD—Barrister, Solicitor Notary. Office over the Dominion Bank, corner of George and Simcoe streets. Telephone No. 22. Private funds to loan at current rates upon easy terms.

PECK, KERR & McELDERRY, Barristers, Solicitors and Notaries. Office, Water street, Peterboro. Money to loan at the lowest current rates of interest on easy terms of payment. E. A. Peck, F.D. Kerr, V. J. McElderry.

O'CONNELL & CORKERY—Barristers, Solicitors and Notaries. Money to loan at the lowest current rates of interest. Daniel O'Connell, John R. Corkery, Hunter street, two doors west of the Post Office.

DUMBLE & JOHNSTON—Barristers, Solicitors, etc. Office, over the Toronto Savings and Loan Company, George Street. D. W. Dumble, K.C., W. Johnson.

HALL & HALL—Barristers, Solicitors and Notaries Public, Hunter street, Peterborough next to St. John's Church. Money to loan at the lowest rates of interest. E. H. D. Hall. Basil D. Hall.

MOORE & WEARING—Barristers and Solicitors, 403 Water street, opposite the Post Office. Money to loan at the lowest current rates of interest. Jos. Wearing, M.A.

R. R. HALL—Barrister, Solicitor, etc. Peterboro, Ont. Office, corner of Hunter and Water streets, over the Canadian Bank of Commerce. Trust Funds to loan on easy terms of payment.

JAMES FORDYCE STRICKLAND—Barrister, Solicitor, Notary Public. Money to loan, 375 Water street, Peterboro. Phone 191.

WILFRID F. HUYCKE, Barrister, Solicitor, Notary Public. 395 Water street. Telephone 239.

MEDICAL.

R. DEVLIN, B.A., M.D., C.M., Physician and Surgeon, 406 Mark street. 'Phone 686. 26d 67 3103

DR. BUCHANAN, F.R.C.S. Edinburgh; M.R.C.S., Eng.; L.R.C.P., London, Eye, Ear Nose and Throat Specialist. Hours 9-11, 2-4 p.m., and 7-8 p.m. 'Phone 519. Office, corner Water and Murray streets.

DR. C. C. CRAGG—Eye, Ear, Nose and Throat Specialist. Office 295 Charlotte street, formerly occupied by Dr. Neal. Hours—9-11 a.m., 2-4 p.m., 7-8.30 p.m. Telephone: House 980J. Office 2185.

DR. C. B. WAITE, M,D., C.M.
POST GRADUATE LONDON, ENG.
300 CHARLOTTE STREET.
Special Attention Heart and Lungs
'PHONE 244

WANTED

WANTED — POSITION AS HOUSEkeeper. 'Phone 2033W. 2d 57 5360

WANTED—ONE JERSEY COW. JUST freshened. State price. Apply Box 5474, Examiner. 3d 58 5474

NEW MARRIED COUPLE WOULD like house about end of Sept. reasonable rent. All conveniences. Central. Nice locality. Apply Box 5475, Examiner Office. 3d 58 5475

WANTED—PARTRIDGE DOG. APply Box 3252, Examiner Office. 3d 56 3253

WANTED — RAGS, BONES, OLD stoves, copper, brass, zinc, rubber, auto tires, wood ashes. Will send a man and clean your cellar or ash house, free of charge. Address Stevens, 364 Mark street, or 'phone 2083. 26d 2066

SUMMER RESORTS.

THE ARLINGTON — SUMMER HOtel—Cobourg, Ont.—Now open for automobile and week-end parties. Opens for Season Guests on June 28th., 1924. Write for reservations—new proprietorship; new management. Solid brick building; practically fireproof. 199-24-4225

FOR SALE

FOR SALE— A DOUBLE BARREL shot gun. Apply 358 Aylmer street 2d 56 5382

FOR SALE — GENT'S BICYCLE 22-inch frame and coaster bike. Will sell cheap if sold to-night. Apply 223 Euclid avenue. 3d 56 5422

FOR SALE—NEW 3/4 SIZE VIOLIN Apply 571 Gilmour, 'Phone 1584W. 3d 57 5442

WICKER BABY CARRIAGE IN good condition. Cheap. 194 Rubidge street. 3d 57 5445

FOR SALE — LADIES' WHEEL, good as new. Apply 785 George St., north. 3d 57 5441

SELLING OFF ALL MY STOCK OF second hand furniture, stores, etc., at 382 Water street, J. Boorman. 3d 56 5423

FOR SALE—SEVEN DOORS 2' 10" x 7' 8" x 1 3-4" six cross panels, also 2 half doors. 'Phone 2072. 3d 56 5409

BICYCLE FOR SALE—CHEAP. MUST be sold. Apply 156 London street. 3d 56 5421

FOR SALE OR WILL DEAL IN GOOD Ford car. Cabinet phonograph, best make. Just new. Apply Box 3272, Examiner Office. 3d 58 3272

FOR SALE— WOOD SILO 30' x 14 FT Price reasonable. Apply W. F. Parrington, 4 miles out Provincial Highway. 3d 58 4848

FOR SALE—25 BOYS' SUITS FROM $3 up, all sizes, 5 to 16 years. 50 Men's Suits, $5 up, sizes 30 to 44. Bed Comforters, brand new, 66x72; regularly $3.50 for $2.50. Smith's Stores, 390 Aylmer street. 2d 57 5472

FOR SALE — FIRST CLASS CRAB apples. Apply 466 Mark street. 3d 56 5434

FOR SALE— CANARIES, SINGERS and hens. Apply 52 Aylmer street. 6d 58-5394

FOR SALE—GENERAL HOUSEHOLD furnishings. Mrs. A. E. Dixon, 784 George street. 6d 59 5412

FOR SALE—TRAINED PONY, LIGHT wagon, 2 sets harness. Cheap. Apply J. Deremon, General Delivery, Peterboro. 3d 56 5403

FOR SALE—ROUND OAK DINING-room table, oak dresser, brass bed, mattress and springs. Apply between 6 and 8 p.m. Apt S. Charlbond. 3d 56 5427

BOSTON BULL PUP
I WILL SELL AT A REASONABLE price a Boston Puppy, 3 months old. Bred by W. J. Welsh of Lift Lock Kennels If you want a real dog, See this one at 32 Cricket Place, East City. 'Phone 663W. 3d 56 5411

PRIVATE SALE OF HOUSEHOLD furniture consisting of 3-piece daveno suite and table, 2 basket chairs and table, walnut dining room suite dressing table and Simmons steel bed walnut finish, kitchen cabinet, combination Quebec cook stove, gas stove, rugs, extension couch, child's crib, lawn mower, garden hose, and many other articles. Apply 139 Hunter street east, afternoons and evenings or 'Phone 2034. 6d 61 5476

FOR SALE—SEED WHEAT; O. A. C. 104; $1.60 per bushel. Joseph Hoey Campbellford R.R. 5. 12d 62 3233

FOR SALE — HUGHES ELECTRIC range and water heater, solid mahogany dining room suite also other articles. Apply 244 Lansdowne street. 6d 59 5436

FOR SALE—ANGLE WORMS 75c PER 100, 881 Water street. 'Phone 1853J. 10-58-5180

LIVE BAIT. ATTENTION FISHERmen. All kinds live bait kept on hand. 'Phone 833 J. Airress, 571 Reid street. 26d 73 5285

WOOD FOR SALE—IN HALF CORD or cord lots: Cedar slabs, $6.00 per cord, Hemlock slabs, $8.00 per cord; Hardwood slabs, $10.00 per cord; Body Hardwood, $12.00 per cord. Cutting $1.00 extra; also rough and dressed lumber shingles, etc. 'Phone Purdy Mills, 650; nights: 1922W. 26d 77 5344

AGENTS WANTED

MEN AND WOMEN, SPARE OR FULL time—direct to home sales plan—$5.00 to $10.00 daily. Write for terms and territory. Manufacturer, Box 187, London, Ont. 2d 57 5448

HOUSES, REAL ESTATE

6 ROOMED HOUSE, LIGHT, WATER garden $14.00. $200 down. Good terms. East City. Apply Box 5440, Examiner Office. 3d 57 5440

FOR SALE — 6-ROOM MODERN house, hardwood floors, furnace and garage. Apply 134 Rubidge St., 3d 56 5426

FOR SALE—EIGHT ROOMED BRICK house, all modern, good residential district, furnace, three piece bath, part hardwood floors, very easy terms to right party. Apply 266 Burnham street 'phone 1145F. 3 5 9 5429

FOR A QUICK TURN— 7-ROOM RED brick, west side. All modern and garage. Double lot. Easy terms. $4,000. Apply 344 King street. 3 5 6 5416

NOTICE

REMOVED—CHARLIE SAM LAUNdry from 414 Water to 97 Hunter street opposite St. John's Church 26d 72 5204

NOTICE—HENRY BROS., CARPENters and builders. Estimates given on new and repair work. Hardwood flooring a specialty. 'Phone 1024 or 2009W. 148 Murray street.

EPILEPTICS—AT LAST A TREATment which stops seizures from first day. No bromides, Narcotics. Guaranteed. Information free. Hunter Laboratories, 207 Main, Little Rock, Ark. 1d 56 5462

FOR RENT

FOR RENT — SMALL MODERN apartment. Apply 389 Queen street. 12d 62 5385

FOR RENT —7-ROOMED HOUSE ON Maitland Ave. Conveniences. 'Phone 1224W. 3d 56 5401

FOR RENT — GARAGE. VICINITY off Stewart and Dalhousie. Apply 134 Rubidge street. 3d 56 5425

FOR RENT, OCT 1st. LARGE 7-ROOMed brick house. All modern hot water heating. Apply 417 Stewart street 12d 67 5467

FOR RENT — MODERN EIGHT-roomed house, with attics, 139 Hunter street east. 'Phone 2034. 3d 57 5456

FOR RENT—GOOD GARAGE. APply after 6 p.m. to 463 King street, or 'phone 1755J. 3d 57 5444.

FOR RENT—FOUR ROOMS FURnished flat, heat and light, hot water and hardwood floors. Desirable location. Rent reasonable. 747 Aylmer street. 3d 57 5460

TO RENT—2 MODERN APARTMENTS Apply 264 Hunter street. 6d 61 5477

TO RENT—CORNER STORE WITH dwelling, also apartment, modern, heated. 451 Water street. 6d 61 5465

TO RENT—7-ROOMED HOUSE ON Reid street. All conveniences. Apply 265 Rubidge street. 3d 57 5446

TO RENT— FOUR OR FIVE COSY cheery rooms furnished. Fire-place for wood or coal, kitchenette, gas, for cooking with; in a choice locality. Apply 368 Brock street. 3d 57 5447

TO RENT— WARM COMFORTABLE house, hardwood floors, furnace etc. also heated apartment. Apply Schneider Bros. 367 George street. 3d 57 5452

TO RENT —8-ROOM BRICK, CENtral all modern. All newly painted, and papered, floor painted and grained. Apply 344 King street. 3d 57 3188

TO RENT — FIRST CLASS APTS. heated, hardwood floors etc. For particulars apply No. 2 Brock Apts. or 'phone 2048W-2124. 3d 57 3269

TO RENT—FOUR BRIGHT UNFURnished rooms on car line. "Easily heated". Conveniences. Apply 183 Antrim. 3d 57 5450

TO RENT—3 FURNISHED BEDrooms. Gentlemen preferred. Apply 377 Reid street. 6d 59 5420

TO RENT— FOUR ROOMS ON BATH room flat. Use of kitchen for cooking. Apply 614 Reid street. 3d 56 5418

FOR RENT
MODERN HEATED APARTMENT IN Bank of Commerce Building. Immediate possession. Apply 437 George street. dtf

FOR RENT—193 SMITH STREET, 8-roomed house. Modern possession 15th of Sept. Apply 182 Dublin street 6d 57 5355

TO RENT—10-ROOMED UPPER DUplex house, 359 Aylmer street, hot water heating, fireplace, laundry in basement. Separate entrance front and rear. Garage if required. Immediate possession. Apply Box 5433 Examiner. 3d 57 5433

FOR RENT—HEATED OFFICE ON George street. Apply 437 George street. dtf.

TO RENT— NO. 173½ SIMCOE ST. Suitable for store or office. Immediate possession. Apply 437 George street. dtf.

FOR RENT— SMALL STORE ON George street. Centrally located. Immediate possession can be arranged. Apply No. 437 George street

FOR RENT—HEATED APARTMENT, Grand Central Building. Immediate possession. Apply 437 George street. dtf.

DOMINION STORES
Limited
CANADA'S LARGEST RETAIL GROCERS

Economy Comes Easy At Dominion Stores

The hardest thing to do these days is economize—unless somebody else works it out for you. This is just what DOMINION STORES do by passing the benefits of their tremendous buying power on to you in Grocery Savings. You can't help but save if you buy regularly at DOMINION STORES. The purchase of your next week's grocery supply at your nearest DOMINION STORE will convince you.

CHOICE LEMONS Per Dozen 25c
IODIZED SALT .... Per Package 15c
LILAC APPLE & RASP JAM, 4lb Tin 49c
Blended White and Cider VINEGAR, Gl. 35c

California Seeded or Seedless Raisins
2 lbs. for 25c. 25-lb. box $2.99
15-oz. Pckt. Seeded or Seedless Raisins 2 for - - - 25c
Mayfield Machine Sliced Bacon - 29c
Richmello Coffee 1-lb. tin - 65c
" " ½ " " - - 33c

SPECIAL BLEND TEA, lb. - - - .65c
Once used, always used
4-lb. Tin LILAC BRAND APPLE and RASPBERRY JAM 49c
LOBSTER ¼'s - - - - .25c
16-oz. Jar LUNCH QUEEN OLIVES .39c
AYLMER or LIBBY'S PORK & BEANS, No. 2's, 2 for - .25c
CLARK'S POTTED MEATS, 3 for - .25c
CLARK'S TOMATO KETCHUP - - .25c

Bayside Brand Lombard or Green Gage Plums 2 for - - 25c
Bayside Pitted Cherries - 25c
Bayside Peaches (Heavy Syrup) 25c

5-lb. Pail PURE CLOVER HONEY 74c
GINGER CRISP BISCUITS, 2 lbs. .25c
DATE JAM BISCUITS, lb. - .25c
SELECT BLEND COFFEE (Fresh Roasted and Ground) lb. - - - - .63c
BAKER'S PREMIUM CHOCOLATE, ½ lb. 23c
LAING'S C. C. (Canadian Cream) SAUCE 25c
D. S. L. CORN FLAKES, 3 for - .25c
SHREDDED WHEAT, 2 for - .25c
TRISCUIT (The Shredded Wheat Cracker) - - .11c
SHREDDED or DESSICATED COCOANUT, lb. .25c
TAPIOCA or SAGO, 2 lbs. - .25c
CHOICE MESSINA LEMONS, doz. - .25c
36

Sterling Savings — DOMINION STORES — Quality Products
WE SELL TO SATISFY

HELP WANTED—Male

MAKE MONEY AT HOME—$1 TO $2 an hour for your spare time writing show cards for us. No canvassing. We instruct and supply you with work. West-Angus Showcard Service 39 Colborne Building, Toronto. dtf

HELP WANTED—Female

COOK-GENERAL OR HOUSEKEEPer. References. Telephone 2252. 3d 58 5470

WANTED—A GIRL SIXTEEN UP, TO help with housework on a farm. Apply to Reg. Perrin, Bailieboro, Ont. 3d 57 5451

WANTED— A COMPETENT GENERal for family of two. Apply 176 McDonnell street. 3d 56 5435

WANTED — WORKING HOUSEkeeper for farmhouse. No milking or churning. Apply Mrs. R. E. Birdsall, Birdsall, P.O. 4d 57 3250

WANTED — MAID FOR GENERAL housework. Apply 387 Reid street. 3d 56 5406

WANTED— EXPERIENCED GENERal for family of two. Apply 586 Rubidge street. 3d 56 5413

AUTOS FOR SALE

BARGAIN
FIVE PASSENGER TOURING CAR. Four new cord tires. Good running order. Cheap. Owner leaving city. 416 Water street. 3d 57 5461

FOR SALE—OVERLAND BLUE BIRD car; last year's in excellent condition or will take Ford car in as part payment. Apply Box 5464, Examiner Office. 6d 61 5464

FOR SALE— CHEVROLET TOURING car in first class condition. 'Phone 1899J. 3123-4600

FOR SALE—FORD COUPE, GOOD MEchanical condition. Cheap for quick sale and cash. 'Phone 2353J. 3d 56 5431

FOR SALE — McLAUGHLIN BUICK Master Four. First class condition, only run three thousand. Sell cheap for cash. Owner leaving city. Apply 134 Park street. 3d 56 5414

HELP WANTED

EARN TEN TO FORTY DOLLARS weekly from now until Christmas with the best line of Personal Greeting Cards. Ladies or gentlemen Whole or spare time. Samples free. We pay weekly. Write to-day for information. Dept. C., Master-Kraft Greeting Card Company, Toronto, Ont. 34d 77 5208

WORK WANTED

MIRRORS RE-SILVERED. LIKE new. 34 Stewart street. 'Phone 1943J 12d 67 5463

PART TIME POSITION WANTED by young business man. Clerical or commercial work, 4 or 5 hours every day. Apply Box 5400, Examiner. 3d 56 5400

TAXIDERMIST WORK DONE. HAVE your specimens mounted. Apply 156 London street. 24d 65 5140

SITUATIONS WANTED

GROCERY CLERK WITH FOUR years experience desires position. Apply to box 5454 Examiner. 3d 57 5454

BOARDERS WANTED

A CENTRAL MODERN HOME HAS boarding accommodation for several Normal Students or business girls Box 5402, Examiner. 3d 56 5402

BOARDERS WANTED — ROOMERS or boarders. 'Phone 1856F or 137 Smith street. 3d 57 5200

TWO BOARDERS WANTED IN PRIVate family. Home liberties. Very central. 'Phone 505. 3d 56 5405

BOARDERS WANTED— ROOM AND board for two, 'Phone 1754F. 3d 56 5410

BOARDERS WANTED— NORMALITes, students. Apply 161 Antrim St. 3d 57 5443

ROOM AND BOARD. SUIT STUDENTS or business couple. All conveniences. Apply 83 London street. 3d 57 5458

ROOMERS WANTED IN PLEASANT comfortable home. Apply Box 5439, Examiner. 3d 57 5439

FRANCE LOOKS FOR PEACE IN FUTURE YEARS

Premier Herriot Told Assembly In Address That the French People Wanted Peace.

MACDONALD SPOKE.

Nations Must Make What Is Right, Mighty and Mighty, Right.

GENEVA, Sept. 5. — (Canadian Press).— Premier Herriot of France addressing the League of Nations Assembly to-day stated that he brought word of France to the assembly and that he world was peace. The French Premier who received with great ovation hope that the United States would not refuse to continue its useful collaboration in disarmament especially now that arbitration had come in as feature. The question of arbitration was the greatest at the present time he said upon successful operation of which, he believed, tranquility of the world's people depended. He pleaded for some system of protection for small countries and amid applause declared that Germany if she desired admittance to the League should have the same treatment as other nations seeking admission.

"Justice without force is insufficient" Premier Herriot declared.

"We must combine right and might. We must make what is right, mighty, and what is mighty, right.

"It is necessary that force be Justice, and Justice be strong. Herriot was continuing the League debate on security and disarmament began yesterday by Premier MacDonald of Great Britain. His words caused a stir among the attending delegates and drew applause.

"Arbitration security and disarmament, all are inseparable" the French Premier insisted. Demanding fulfillment to the articles of the League covenant he pledged his country's support to "help make peace for all," provides the power of force over injustice weren't relinquished. "Herriot's speech contrasted with MacDonald's, the Britishers having been based more upon idealism and international good will.

PREMIER IS ILL.

TORONTO, Sept. 5. —(Canadian Press).—Hon. G. Howard Ferguson, Provincial Premier, who was to have delivered an address at the Canadian National Exhibition this afternoon, was unable to do so, being confined to his home through illness.

TEAMING AND CARTING

WANTED— MOTOR CARTING, ALL kinds ,long or short hauling. Beatty Bros. 'Phones 2169-991r3.

STOLEN

Large Cushion from the Veranda of 145 London St. Will the person who took same kindly return and save further trouble.

3d-58-5469

RELIABLE USED CARS

We have Several Reliable USED CARS, in good condition. Among others we have:

Dodge Touring, like new.
McLaughlin 4-Cyl. Roadster, 1924 model.
Baby Grand Chevrolet, late model.
Ford Coupe, 1922 model, good condition.
Ford Touring, 1923 model. See These At Once!

A. Brown & Co.
383 WATER STREET

CHINA PAINTING
Mrs. Langley McCarthy Teaches Biscoffs' New and Beautiful Work in CHINA PAINTING

NOTICE TO CREDITORS

In the matter of the Estate of Catherine McDonald, late of the City of Peterborough, in the County of Peterborough, widow, deceased.

Notice is hereby given pursuant to Section 56, Chapter 121, R. S. O. that all persons having claims or demands against the estate of the said Catherine McDonald, deceased, who died on or about the 30th day of July 1924, are required to send by post prepaid or deliver to the undersigned executor, or to the undersigned solicitors, on or before the 15th day of September 1924, their Christian and surnames and addresses with full particulars in writing of their claims, and statements of their accounts, and the nature of the security, if any, held by them, duly verified by statutory declaration.

And take notice that after the said 15th day of September 1924, the said executor will proceed to distribute the assets of the said deceased among the parties entitled thereto, having regard only to the claims of which he shall then have notice, and said executor will not be liable for said assets or any part thereof to any person or persons whose claim shall not have been received by him, or by his solicitors at the time of such distribution.

Dated August 14th., 1924.
Reverend Robert Pogue, Executor.
By Gordon & O'Brien, 395 George street, Peterborough, Ont., his solicitors.
15-22-29-5-3084

RAILWAY TIME TABLES

CANADIAN NATIONAL RAILWAY
All Trains Daily Except Sunday.
(Corrected to date).

No. 369—Leave 7.03 a.m. for Lakefield
No. 91—7.10 a.m., for Lindsay and Toronto.
No. 96—8.10 a.m., for Port Hope and Toronto.
No. 93—8.20 a.m., for Lindsay, Black water Junction, Orillia, Midland, North Bay and Toronto.
No. 98—8.25 a.m., for Hastings, Campbellford, Belleville and points on the main line east.
No. 371—8.30 a.m for Lakefield.
No. 92—12.03 p.m., for Lindsay, Port Hope, Toronto, Buffalo, making connections with the International Limited for London, Detroit, Chicago and Ottawa.
No. 100—12.15 p.m., for Hastings Campbellford, Belleville and Ottawa.
No. 373—12.25 p.m. for Lakefield.
No. 95—5.34 p.m., for Lindsay, Orillia, Midland, North Bay and Toronto.
No. 375—Leave 5.40 p.m. for Lakefield
No. 99—6.19 p.m., for Lindsay.
No. 94—9.10 p.m., for Port Hope Montreal and Boston. Carries sleeper for Montreal.

CANADIAN PACIFIC RAILWAY
(Corrected to date).

GOING EAST—
11.59 a.m.—Norwood, Havelock, Bonarlaw, Tweed, Perth, Smith's Falls, Kingston, Ottawa, Montreal and intermediate points daily. On Sunday this train proceeds east only as far as Havelock.
8.30 p.m.—Indian River, Norwood, Havelock, Tweed. Daily except Sunday.
12.03 a.m.—Havelock, Tweed, Kingston, Perth, Smiths' Falls, Montreal, St. John, Boston and New York. Daily except Saturday.
1.00 a.m.—Havelock, Tweed, Kingston, Perth, Smith's Falls, Ottawa.

GOING WEST—
4.25 a.m.—Myrtle, Toronto, Guelph, Goderich, Hamilton, Galt, Woodstock, St Thomas, London, Chatham, Detroit, Chicago and New York. Daily.
4.58 a.m.—Toronto (Yonge Street), Hamilton, Owen Sound, Teeswater and intermediate points. Daily except Sunday.
7.35 a.m.—Toronto, Hamilton, Brantford, Buffalo, Rochester, Boston, New York, Galt, Woodstock, London, Chatham, Detroit and intermediate points between Peterboro and Toronto. Daily except Sunday.
10.05 a.m.—Bethany, Lindsay, Orillia, Port McNichol and intermediate points Daily except Sunday.
3.50 p.m.—Toronto, Hamilton, Brantford, Buffalo, New York, Galt, Woodstock, London, Windsor, Detroit, Chicago and intermediate points between Peterboro and Toronto. Daily.
6.50 p.m.—Lindsay, Toronto and intermediate points. Daily except Sunday.

110 ACRES OF GOOD FARM LAND, about 80 acres working, balance is pasture and wood, comfortable frame house and barn, about 6 miles from City, possession this fall, good terms, price $4,500.00. Owner would exchange for a house in town.

Very good frame house, containing 8 rooms, modern, new furnace, situated in East City, owner would exchange for a larger house, price $2700.00

Brick House, containing 7 rooms, modern except furance, situated in north end, convenient to car line. Good terms, price $3,500.00

For Rent—New brick store and dwelling, modern, in good locality, would be an ideal spot for barber shop or butcher shop, situated in the north end, immediate possession

Call and we will have you inspect any of the above Real Estate Snaps.

J. T. O'CONNELL & CO.
136 Hunter Street
'Phones: Office 376; Residence 1359
Mr. A. Mills, Agent, 'Phone 1493W.

FOR SALE

Brick House, 7 Rooms and Attic, 3-piece bath, furnace, hardwood floors fireplace and mantel. This is an exceptionally good buy; King Street West, for quick sale $5,600

Brick 7 Rooms, all modern, hot water heating, sun porch, garage; good location; easy terms, call and see this $5,200

House and Garage Repair Shop, corner Smith and George Streets, doing good business, for quick sale, at Reduced Price.

Brick 6 Rooms, 3-piece bath, lights and gas; extra lot $3,200

TO LET

Brick 7 Rooms, all modern, hardwood floors up and down, large garden, central, $45.00 month.

M. STOREY 190 Charlotte St. Phone 1623J
Lorne Webster, Agent, Phone 1415j

THERE IS NO BETTER CEMENT THAN PYRAMID CEMENT

For Sale Only by
Robt. Hicks Co. Ltd.
266 CHARLOTTE ST.
47—Phones—48

TO-LET
Small Office, Central, Low Rent. We have a limited quantity of STANDARD ANTHRACITE NUT COAL. Order Now.
A. LOW & CO.
385 Bethune street
'Phone 697 N. & Hol. 1027

FOR SALE
Lath at Low Price
Slabwood 12 INCH PER LOAD $4.75
H. H. DINSDALE
PHONE 153

Telephone 790 When You Want Your
PIANO OR ORGAN TUNED
Player Pianos A Specialty. All Work Guaranteed.
W. H. CUNNINGHAM, 560 Weller Street

ADVERTISE IN THE EXAMINER.

HILL, WEDDELL & HILLS
General Insurance Agency
ESTABLISHED 188?
Phone 14 124 Hunter Street West

DAVIS-THOMPSON COMPANY, LTD.
Insurance and General Agency
433 GEORGE ST. PHONE 40

THE GUMPS—IS THAT SO!

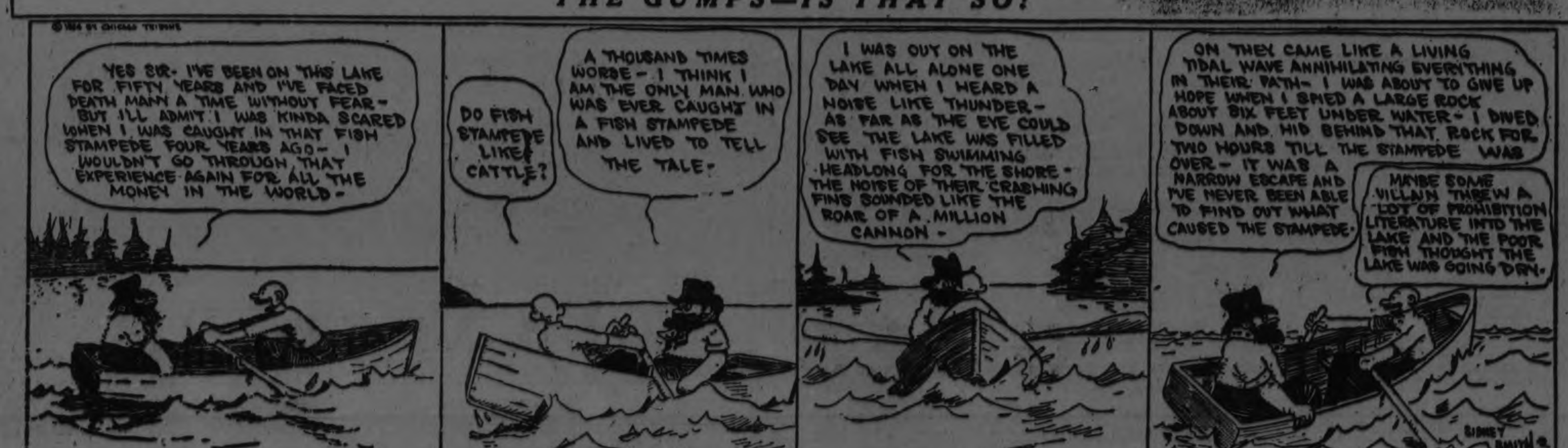

4% INTEREST, compounded Half-Yearly, Paid on Deposits

One Dollar opens an account. Special facilities afforded Depositors for the convenient transaction of their business, and accounts are subject to cheque withdrawal.

For Sums of $100 and upwards this Company's Debentures are issued in terms of one to five years.

Bearing INTEREST Half-Yearly at - - - 5%

435-437 George Street
PETERBOROUGH

REFUSAL TO PAY

(Continued from Page One.)

governor of Chekiang, and the second Chekiang division equal in size under General Pan Kuo-Kong. These troops are stationed at Hangchow and Ningpo, cities of the northern part of Chekiang Province, and on the Chekiang borders. Military observers report that the Chekiang troops are better equipped and disciplined than their opponents. It is reported that all the Chekiang soldiers have been paid four months salary in advance together with a bonus.

Under Military Rule.

So far as the Chinese are concerned the City of Shanghai is under strict military rule, as was illustrated in the killing of two ricksha coolies yesterday, only a hundred yards from Sze Chuen Road, where electric street cars were running, and while two American witnesses stood by unable to prevent it.

Lloyd Brown, cafe proprietor of San Francisco, accompanied by a United States sailor, had entered the Chapei district on business. The Chinese guards made no move to prevent their entrance but when they sought to leave they were ordered to stop.

One of the ricksha boys protested at being stopped, and the guard promptly bayonetted him in the stomach. The guard then turned to the boy pulling the second ricksha, and clubbed him to death.

HUSBAND SLAIN

(Continued from page one.)

courtoom, at the door and down the stairway.

"We are here to preserve order, and we will do it," young Captain Bigelow, in charge of the soldiers, told the crowd when the inquest opened.

"And by crikety, that young fellow will do it," one lanky miner confided in a cautious whisper to his neighbor. "There ain't goin' to be any funny doin's here to-day!"

The readiness for action on the part of the soldiers was occasioned by the wide heralded announcement that Sheriff George Galligan, arch enemy of the Klan, would show up with twenty or more deputies all of them armed to the teeth.

"And, if necessary to get there," the Sheriff has declared from his fortress—the jail at Marion—"I'll lug along a couple of machine guns with me."

"And after it's all over," the Sheriff had added, "I'm goin' over to Smith's garage and pick up that car that all the shootin' was about."

Galligan Decides Not to Appear.

But the day wore slowly away, with only the drawling stories of the "Klan witnesses" to furnish the interest. Galligan at the last moment abandoned his plan. He now says he will not appear at the inquest at all.

"What's the use?" he said. "I'll sit tight now and tell my story to the Grand Jury, where maybe it'll do some good."

Representatives of both sides have tacitly expressed confidence in the neutrality of the jury, which the Coroner declares he used the utmost care in picking.

The military defence thrown about the inquest, besides serving to preserve a mouse-like stillness in the room, acted also to keep away the usual hordes of curiosity seekers. The benches were sparsely filled by an audience that betrayed no trace of factional feeling. The witnesses after "reciting their piece," as the anti-Klansmen expressed it, stole noiselessly away.

State's Attorney Duty has also declared he will take no part in the hearing.

"If I did," he said, "and the jury should reach findings antagonistic to the Klan, everybody would say 'Duty framed it.'"

Out of the court room, however, it was not difficult to pick up plentiful comments from "the other side" upon the "startling similarity" of the testimony of the Klan witnesses.

Besides the inevitable inclusion of the testimony that Mr. Duty and Judge Bowen took part in the gun battle, the witnesses almost without exception also brought the name of Dr. James T. Black of the Herrin Hospital into their statements.

"And I looked down the street and saw Doc Black acomin' in a little Ford car, and he fired shots into the crowd," declared one witness, and his story was repeated by the others.

To be sure, differences were numerous in the evidence of witness by witness, even as to the part played by the "Klan crowd," but no one would admit that he saw any Klansman in the battle flourish a gun or fire a shot. It was always Sheriff Galligan or some of his men that did all the killing.

Ora Thomas, Chief Deputy under Sheriff Galligan, who, as well as Galligan, failed to appear at the inquest, drove to Herrin late Wednesday afternoon, rode around in the business section and wound up his performance by driving leisurely by the John Smith garage, where he grimaced at Smith. By Thomas' side in the car sat a young woman. Klansmen accused him of taking her along for protection.

Captain Bigelow set out in a military car on the trail of Thomas.

"If I can get hold of him I will command him to return to the county jail at Marion and remain there as long as I am in charge here," the officer declared. He was incensed at what he termed the "silly performance."

The incident revealed that Smith had spent the afternoon barricaded in his garage, surrounded by twenty heavily-armed Klansmen, in anticipation of a second raid on the part of Sheriff Galligan and his men in an effort to gain possession of the automobile that brought about Saturday's clash.

Captain Bigelow gave permission for the wearing of Klan regalia, including hoods, within the cemetery at the funeral of Charles Williard, one of the slain Klansmen. The Klansmen asked the privilege of parading to the cemetery in their costumes, but the captain refused it.

MURDER CHARGE.

HERRIN, Ills., Sept. 5.—John E. Smith, Herrin garage owner, was charged by the coroner's jury of having killed Chester Reid here last Saturday in a shooting affray in which five other men were killed. The jury recommended that he be held to the grand jury and a warrant charging murder was issued.

COLBORNE WON FROM BRIGHTON

Defeated Home Crew By the Score of 14 To 1 in Loose Game.

BRIGHTON, September 5.—The Colborne Victorias continued their series of victories here yesterday when they gave the local team a 14 to 1 lacing at King Edward Park. It was by long odds the worst beating a Brighton team has had at home in the past six years. 'Chuck' Ross pitched wonderful ball, allowing Brighton only three scattered hits and not issuing a single base on balls.

Colborne gave him beautiful support. It would have been perfect in fact, had not Myler fumbled McKee's grounder in the eighth. Hawkins pulled down five drives that were labelled hits, two that he took from Shannon were heart-breakers. Barfett also pulled down a peach at Walt's expense. Myles, Billcox, and Mayhew also contributed some snappy fielding.

The game was more interesting than the score would indicate. Colborne got three runs in the first and added one in the second, but Roblin got going then and turned them back scoreless in the next four innings.

Errors in the seventh discounted his good work, however, and four runs put the game beyond Brighton's reach. Shannon worked the last two innings and also suffered from errors.

An unfortunate accident occurred in the second inning, which will deprive Brighton of Orval Archer's services for the rest of the season. He and Ross Collided at the plate so forcibly that both were thrown heavily to the ground, and in some way Archer's right arm was caught and the large bone in the forearm was fractured. Archer was one of the best players on the Brighton team, and he will be sadly missed.

Myles, Wilson and Ross were the big hitters on the visiting team, each having a double and two singles.

Solomon had a double also, and it drove in Brighton's only run.

Score by innings:

Colborne ..... 310000424—14 16 1
Brighton ..... 000000010— 1 3 9

The teams:

Colborne — Hawkins, m; Billcox, 3b; Myles, ss; Wilson, 1b; Delaney, rf; Ives, 2b; Mayhew, c; Ross, p; Barfett, lf.

Brighton w Walt, m, 1b, ss; Archer, c; Scriver, 3b, c; McKee, ss, 3b; Shannon, lf, 3b, p; Solomon, 2b; Thorne, 1b, m; Bullock, rf; Roblin, p, 1b; Rundle, lf; Langdon, lf.

Umpires, Cowie and Sprung.

PROPOSE NEW CHEMONG BRIDGE

Reeve Corkery Secured Inspection By Premier King and Hon. G. P. Graham.

FEDERAL ASSISTANCE.

For a number of years, an agitation has been on foot for a new Chemong Bridge, replacing the present floating structure.

At the June session of the County Council, it was suggested that the members, as a body, go to Ottawa to interview the Honourable George P. Graham, Minister of Railways and Canals, in reference to the proposal, but the presence of the Hon. Mr. Graham and the Prime Minister in Peterboro on August 28, presented an opportunity which was soon realized.

Reeve Corkery of Ennismore quickly requested a visit, and as a result the two Ministers, along with the local representative, G. N. Gordon, K.C., M.P., and members of the County Council, drove out to the bridge.

This inspection afforded an opportunity for the Premier and the Minister of Railways and Canals to become appraised of the magnitude of the undertaking and to consider the demands for the new bridge. It no doubt will prove the foreshadow of final negotiations with the Federal Government, in reference to its share of the proposed expenditure.

Every encouragement was given to Reeve Corkery as to his solicitation, and the Honourable Mr. Graham requested the County to determine what proportion of the expenditure will be borne by the county and the Province, before any definite assurance of the part the Dominion Government will assume in reference to such expenditure.

NEW PAPER MILL.

PORT ARTHUR, Ont., Sept. 4.—What is stated to be the largest Kraft paper mill in Ontario is to be constructed and operated on the Canadian National near Foleyet by the Continental Wood Products Limited, a subsidiary of the Continental Paper Bag Corporation of New York, according to announcement made here to-day by L. E. Bliss, vice-president and general manager. The company will develop its own power from the Kapuskasing River. It owns Trout-Chapleau Timber Limits from which it will draw its raw material.

ADD FRENCH DRESSING

All vegetable, meat and fish salads are improved by standing in French dressing for an hour or more.

PORT HOPE AT CAMPBELLFORD

Won the Silver Trophy in the Bowling Tournament—Peterboro Rinks There.

CAMPBELLFORD, Sept. 5.—The Port Hope rink, skipped by J. Bunting, won the silver cup donated by A. J. Meyers, at the lawn bowling tournament which opened here yesterday, their margin over the Cobourg rink, of which F. J. Skitch was skip, being one shot. That shot, the last one in the game of 14 ends, was made by Skip Bunting, who broke the tie.

Twenty-one rinks, thirteen from outside, took part in the tournament, and the different games were sharply contested. Peterboro sent five rinks, among them being the veteran players, D. H. Moore and T. C. Elliott. Delora and Cobourg were each represented by a rink, and Belleville, Warkworth and Port Hope by two each. The various rinks were skipped as follows:

Peterboro — G. Cairns, T. C. Elliott, Walter Oke, T. E. Curvin, and G. V. Sedgwick.

Delora—V. Durling.

Belleville—R. J. Wray and T. J. Hurley.

Port Hope—D. J. Oke and J. Bunting.

Warkworth—J. Thompson, Dr. Armstrong.

Cobourg—F. J. Skitch.

Campbellford—L. P. Glover, J. P. Archer, R. J. Allan, J. R. Wilkinson, A. J. Meyers, Dr. O. C. Watson, T. S. Tait and D. E. Tait.

Everything about the club's premises looked spick and span in the bright sunshine. The green was in the pink of condition, and the club house was gay in a fresh coat of paint. The new flag pole, a shapely spruce, presented to the club by J. R. Wilkinson, had been set up a few days before the opening, and from the top, 45 feet above the ground, the national flag waved. Visitors to the green never fail to compliment the club on the ideal location, the appointments and the surroundings. The handsome prizes were on exhibition in the club room where the lady members served refreshments all day.

In the evening the Regimental Band was in attendance and furnished one of their usual entertaining programmes This added attraction drew a large crowd of spectators who waited until the last play for the Myers trophy. The following is a record of the day's play:

Primaries.

Wilkinson 7, Skitch 20.
Allan 7, Walter Oke 14.
Archer 16, D. Oke 21.
Curvin 14, Wray 20.
Glover 12, Dr. Armstrong 11.
Elliott 9, J. Thompson 8.

First Round.

Cairns 11, Hurley 8.
Durling 11, T. S. Tait 15.
D. T. Tait 9, Bunting 16.
A. J. Meyers 12, Sedgwick 13.
Dr. Watson 10; Glover 4.

Second Round.

Skitch 19; Wray 14.
Elliott 16; Cairns 14.
T. S. Tait 12; Bunting 13.
Sedgwick 10; Glover 12.

Third Round.

Skitch 20; Elliott 15.
Bunting 14; Glover 8.

Final.

Skitch 11; Bunting 12.

Some fine shots were made by both Port Hope and Cobourg in the final. The result was in doubt up to the end. First one and the other rink was one or two up and Port Hope was leading by two when the last end began. Cobourg managed to tie the score and that was the standing Skip Bunting took his place for the last shot. A champion billiardist could not have done more delicate work as he barely touched the Kitty, moving it sufficiently to score one and win the trophy.

A. J. Meyers, president of the club presented the cup to the visitors, complimenting them on their excellent play. Each memebr of the rink received in addition a carving set, and the runners up were also given prizes

The cup donated by W. S. Wiggins will be played for to-day, and there will be prizes awarded in Scotch doubles.

VIEWPOINTS.

MOSE—G'wan, yo' boastin' boy! Whah's yo' fine job now? Ah heard yo' was fired f'um de Fust National Bank.

SAM—Mebbe. But Ah chooses to say Ah was promoted. Ah is now jaintin' fo' de Second National Bank.

Do It the Corner Service Way

A New and Complete LUBRICATION SERVICE

We will change your oil and grease your car while you wait.

The only real ALEMITE SERVICE in Peterboro.

CORNER SERVICE STATION
Charlotte and Aylmer Street
'PHONE 806W.

CAMPBELLFORD AND DISTRICT

Work of the Upper Canada Society—Personal Mention.

CAMPBELLFORD, Sept. 5—Miss Frances La Pape of Montreal representing the Upper Canada Religious Tract and Book Society is spending af few days in Campbellford making the annual canvass for funds to carry on the good work of that society. The scope of the Society's operations is Dominion wide and is worthy of the most liberal support.

From the Tract Societys' Depositary, thousands of the very best books are every year distributed to all parts of Canada. The aim being to scatter the good seed where it is not otherwise sown, hence its colportage work in isolated parts of the Dominion and its mission to men sailors, soldiers, lumbermen, etc., who because of the nature of their daily work and circumstances are deprived of many of the privileges of ordinary life.

The missionary and Social Service activities of the Tract Society are interdemoninational in character and international in scope.

The mission to sailors, "On Inland Waters", is the only organization in Canada doing sailor welfare work among the 25,000 sailors of the Great Lakes and other inland waters and the Lighthouse keepers and men of the Life Saving Stations on both sides of the waterways and lakes.

The Tract Society owns and operates the Royal Arthur Sailors' Institute at Port Arthur and The Sailors' Rest, Toronto. These are well equipped resorts for the sailors ashore.

A free shipping bureau is conducted at each. The society further supplies loan libraries for use on board. Books are also supplied for the use of soldiers. The Tract Society has sent good reading matter to the military hospitals and convalescent homes, from Halifax to Vancouver. One of the most important fields in Canada is that offered by the lumber, mining and railroad camps. There are in the Dominion over a quarter of a million camp laborers. The tract society reaches as many as possible and supplies them with good literature. Friends are needed to enable the society to carry on this work.

Mr. and Mrs. Will Collins, of Shannonville, spent Wednesday in Campbellford, the guest of his sister, Mrs. Joseph Douglas, Church street.

HOTHOUSE TOMATOES.

A delicious salad is made by peeling and slicing hothouse tomatoes on a flat dish, then covering them with finely chopped lettuce and celery and mayonnaise dressing.

LUNCHEON DISH.

For a luncheon dish sprinkle grated ham and grated cheese over slices of toast and set in the oven until the cheese has had an opportunity to melt.

FRUIT COMBINATIONS.

Combinations of fruit make most delicious and nourishing desserts and are not difficult to prepare. Pineapple and cherries or strawberries or bananas and oranges are much better for summer consumption than pastries.

KEEPS PICK HANDY.

Put a screw eye on the end of your ice pick and keep it hung up near the refrigerator. It is one of the most easily lost of all kitchen tools.

ECONOMIZE ON GAS.

If your oven has less space than you have foods to place in it, stand a brick on end and set a dish on that. As long as you have to keep the oven going you should plan to do as much baking as possible with one application of heat.

COLBORNE PLAYER BROKE HIS WRIST

Collided With Brighton Man in Northumberland League Contest.

ORLAND, Sept. 5. — At the Northumberland League fixture game between Brighton and Colborne at Brighton, the home team met with a big loss, and Orval Archer with a very painful accident.

Archer collided with Ross of the visiting team with the result of a broken wrist.

Baseball players from all the county teams will sincerely sympathize with Mr. Archer in his painful accident.

Archer was a good man anywhere he was placed on the team.

A year ago he resigned the position of teller at the Standard Bank at Brighton and became bookkeeper for Mr. Grant Quick at the Presque Isle Pleasure Hotel, Presque Isle Point.

FIRE ALARM BOXES

SOUTH WARD.

Box. Location.
13—Lock and Gladstone.
14—Westcott and Aylmer.
15—Perry and George.
16—Perry and Bethune.
17—Park and Townsend.
18—George and Dalhousie.
19—Park and Princess.
113—Romaine, west of Park St.
176—Canadian General Electric.
214—Brinton Carpet Factory.

CENTRE WARD.

21—George and King.
22—Simcoe and Queen.
23—George and Hunter.
24—Hunter and Quaker.
25—Charlotte and George.
26—Simcoe and George.
27—Water and McDonnel.
28—Brock and George.

WEST WARD.

12—Brock and Rubidge.
31—Park and Sherbrooke.
32—Bolivar and John.
33—Charlotte and Stewart.
34—Gilmour and St. Joseph.
35—Park and Hunter.
36—Weller and Walton.
37—Park and Charlotte.
38—McDonnel and Reid.
121—Canadian Woollens, Ltd. McDonnel Street West.

NORTH WARD.

41—Park and London.
42—George and Dublin.
43—Edinburgh and Bethune.
45—George and Smith.
46—Benson and Aberdeen Ave.
47—Nicholl's Hospital.
48—Water and Hilliard.

EAST WARD.

52—Burnham and James.
53—Rogers and Robinson.
54—Hunter and Mark.
56—Rogers and Deuro.
57—Concession and Hazlitt.
59—Auburn.
212—Canadian Woollens, Limited, River Road.

Fire Hall phone no. 100. Police phone 120.

To send an Alarm—Break glass, open the Large Door, Pull Hook Down Once and Let Go.

Remain at the Box and Direct Firemen to the Fire.

SERVING GOOSEBERRIES.

Boil gooseberries in sugar until they are tender, then strain through a sieve and when they are cold serve with whipped cream flavored with lemon. This is recommended for a breakfast fruit dish as well as for dessert.

No More Spoiled Catsup

Your catsup will be sure to keep when you use

Parke's Catsup Flavor and Preserver

Makes the tastiest and best appearing catsup. One bottle is enough for a bushel of tomatoes.

35c Per Bottle.

BOND'S DRUG STORE
Corner George and Hunter Street

PENS, PENCILS, LEADS AND INKS

Things to write with—ordinary Lead Pencils or Eversharps and Eversharp Top Leads, Fountain Pens and Ink for the Fountain Pen or general use. Add them to the School Equipment.

Waterman's Black Fountain Pens	$2.50
Waterman's Black Fountain Pens with Gold Ring	$3.00
Waterman's Black Fountain Pens with Clip	$2.75
Waterman's Red or Mottled Fountain Pens with Gold Ring	$3.50
Waterman's Red or Mottled Fountain Pens with Gold Clip	$4.00
Waterman's Fountain Pen Ink	15c
Parker's Black Fountain Pens with Clip	$2.75
Parker's Black Fountain Pens with White Gold Band	$3.00
Parker's Duofold Jr. Fountain Pens with Gold Clip or Ring	$5.00
Parker's Duofold Oversize Fountain Pens with Gold Clip	$7.00
Parker's Duofold Pencil	$3.50
Eversharp Silver Pencil with Clip or Ring	$1.00
Eversharp Silver Checking Pencil	$1.00
Eversharp Black and Gold Pencil	$2.50
Eversharp Red Top Leads	15c

SPECIAL !

Fountain Pen, Self-filler and Clip, made by Waterman $1.50
Eversharp Green or Red Pencil, with Clip 75c

George St.
Opp. Grafton's
Phone 2160

GILES
THE DRUGGIST

"WE DELIVER ANYTHING, ANYWHERE, ANYTIME"

DIVIDE KITCHEN DRAWER.

If you divide the drawer of your kitchen table into several sections of different size to accommodate the different sizes of spoons, knives and kitchen utensils, you can find what you want quicker and have a neater looking drawer.

CONCEALED SHELVES.

Kitchen shelves that are not enclosed in a cupboard may be screened from view by a roller curtain which matches the wall paper or painted finish in the kitchen.

USE HOT FAT.

There is no use in trying to fry articles successfully in fat which is lukewarm, or, in fact, under the boiling point.

OBVIATES NOISE.

Metal or rubber silencers on the bottoms of your chairs and heavy furniture will make them move much more easily with considerably less noise.

GRATED CHEESE.

A little finely grated cheese added to thin soup improves the taste immensely.

Fresh and sweet as a garden after rain

IN all Nature, nothing gives us more pleasure than to see the return after rain of a wilted, dust-laden garden to sunlight, freshness and purity. There is a sense of utter cleanliness—all soil and stain have been taken away. So it is with Sunlight Soap. Clothes washed with it are fresh and sweet as a garden after rain.

Nothing but purity can come out of Sunlight Soap, because nothing but what is pure and good goes into it. There is never any change in the standard of its manufacture; never are cheap make-shifts resorted to; Sunlight Soap is always up to the highest standard of soap purity and efficiency.

A Guarantee of Purity is on every bar of Sunlight—which means that it is the cheapest soap you can buy. Every ounce is pure, valuable, cleansing soap material.

Use Sunlight—the good soap for the home.

LEVER BROTHERS LIMITED
TORONTO 8921

McNabb's

The New Modes in Women's and Misses'

Dresses and Coats

Simple - Becoming - Authoritative

At Less Than You Might Expect To Pay

Silk and Cloth Dresses

$19.95

Their simplicity is emphasized by effective color touches and fashion's newest features of trimming.

Misses sizes 16 to 20.
Women's sizes, 36 to 44

Models sketched are shown in our stock.

For Women Who Want To Economize

Polo Coats, $12.95

Advance Season Sale planned for women who demand smart styles and the greatest values. Snugly warm Top Coats, in straight line or belted models. Bound seams, half-lined. The price represents tremendous savings. All sizes.

FINAL CLEAR AWAY SALE OF REMAINING COTTON DRESSES
Regular Values To $19.50, *$5.00*. Sizes 36 to 44
Regular Values To $10.95, *$3.00*. Sizes 16 to 20

The J.A.McNABB Co., LTD.
PHONE 395
EASTERN ONTARIO CHAIN OF LADIES' AND MISSES' READY-TO-WEAR STORES
PETERBORO - BELLEVILLE - KINGSTON - BROCKVILLE

The Evening Examiner

PHONES—Editorial 1601, Business Office, 1600, Private Branch Exchange to all Departments.

The Examiner is a member of the Audit Bureau of Circulation.

The Daily Examiner, published every lawful evening, by The Peterborough Examiner, Limited. Office, 415 George street. $6.00 per year, delivered in city; out-of-town subscribers, by mail, $4.60 a year.

The Weekly Examiner, published every Thursday. Subscription price $1.50 a year.

U. S. REPRESENTATIVES.

Special U. S. Representatives—W. H. Stockwell, 629 People's Gas Building, Chicago, Ill.

New York—Chas. P. Miller, 225 Fifth Avenue.

Advertising Rates on application.

R. M. GLOVER, Managing Director.

FRIDAY, SEPTEMBER 5, 1924.

BUILDING IN WINTER

Several speakers at the unemployment conference in Ottawa have strongly condemned the old idea that building operations should be suspended in Canada during the winter months.

Then contention is that there is a needless amount of seasonal unemployment and that construction work can economically and successfully be carried on in the cold weather.

It is a matter of record that work on the Mount Royal Hotel in Montreal, was pushed steadily throughout the winter and little difficulty was experienced.

Large numbers of men engaged in the building trade are usually thrown out of employment in the winter and it is contended that the lay off could easily be avoided once the idea that construction work can be done during the winter is generally sold.

Those who have brought this idea before the unemployment conference have made a valuable contribution.

If it is found possible to continue building during the mid-winter months, the unemployment problem is solved so far as many thousands of workers is concerned.

HAVELOCK'S TRIUMPH.

Staid residents of Havelock remained out of bed until an early hour this morning to give a noisy and enthusiastic welcome to a gallant little band of youngsters, the Havelock Midget Lacrosse team who yesterday captured the provincial championship by defeating Fergus in a sudden-death game in Toronto.

The tribute was well merited.

It is no slight honour to capture an Ontario championship in any line of sport and it is unusual for a centre as small as Havelock to win such a title.

The East Peterborough village is one of the few places in Ontario to fight consistently and valiantly for the perservation of Canada's National game.

While baseball has been so rapidly encroaching upon Ontario soil as to almost completely drive lacrosse out of existence the Canadian game has been kept alive in Havelock and for what has been done by the citizens of that village in fostering lacrosse there should be general admiration.

It is fitting that the efforts made to keep the old game alive should be rewarded by the capture of an Ontario championship and the Examiner is sure that citizens of Peterborough will congratulate the youngsters of the Havelock team and the good fellows who have stood behind them in their fight for the title.

RALLY ROUND THE EXHHIBITION.

Peterborough's attention next week should be focussed on the Industrial Exhibition which this year promises to surpass all previous local fairs.

If the enthusiasm of the dierctors could be transferred to the public generally, there would be no doubt of the record-breaking nature of next week's big event.

The Canadian National Exhibition has been built up largely upon two things, the vision and foresight of its management and the fact that every citizen of Toronto, in fact, nearly every citizen of Ontario has been a booster for the Exhibition.

Toronto people talk about the "Ex" and write to their friends about the "Ex" for months before it arrives.

Most of them regulate their holidays by it—coming home from the summer resorts in time for the great event.

Exactly the same ind of attitude should be adopted by the people of Peterborough toward their own exhibition.

If every citizen of this city and district were to show the same spirit in regard to the Peterborough Industrial as Toronto people do toward the Canadian National, the progress of the local fair would be so striking to attract Dominion-wide attention.

It is Peterborough's own exhibition and if given the support it deserves there is no limit to the growth and development it may achieve.

"Rally behind the Peterborough Industrial" should be slogan for next week.

TRYING IT ANOTHER WAY.

London ratepayers will have a ballot handed to them the next time they vote, asking them to state wheeher they desire to have two members elected to the police commission of this city, says the London Advertiser. Mayor Wenige failed in his drive to get this legislation through the provincial House, and this is another way of trying to bring pressure to bear on the point he tried to make before.

The police commission at present consists of the county judge, the police magistrate and the mayor. The proposed plan would increase the membership to five at the very time when the trend in the administration of civic business is towards smaller bodies. The mayor believes in a smaller council, but a larger police commission.

The weakness of the proposal is that there is no good purpose to be served by introducing local politics into the administration of the police department. It is borrowing a leaf from the system in vogue in United States, where they elect all officials on a straight party ticket.

The people are represented on the police commission at present by the mayor, who is elected by the people so it is a fact that the commission at present is partly elective.

Were the present system being abused there might be good reason for urging that a change be made, but it is not being abused, and it is not charged that such is the case. London can do very well when it votes on the matter by leaving things as they are.

THE WESTERN SITUATION.

We are once more turning on a main pivot in the commercial history of the country. The harvest is being gathered. Much depends on the volume of grain in the west, where single-crop farming still obtains in considerable degree. At all events, the output of wheat, and the price at which it can be marketed, are important factors in the whole business situation of the Dominion. For this vital reason, we shall all watch with interest the outcome in western Canada during the next two months, says the Ottawa Journal.

It is certain that the yield of wheat will fall about 100,000,000 bushels below that of last year; but the market price promises to be about 25 per cent. higher. That will go a long way toward countervailing the shortage in volume, so far as the primary producers are concerned. It will not, however, offset the loss in traffic to the railways, and we are all very much concerned in what happens in that regard. It will mean a cut of possibly $13,000,000 in the gross earnings of the Canadian National Railway, in which the people of Canada are the stockholders, and about the same amount to the Canadian Pacific. We shall therefore watch with direct concern the efforts of Sir Henry Thornton, to produce by rigid economy as large an operating surplus as he obtained last year.

There has been discontent and discouragement in the west ever since the inevitable and inexorable process of deflation began in 1920. The prices for what the farmer had to sell declined below the prices of what he had to buy. This quite naturally made for dissatisfaction. In that state of mind he failed to clearly realize the play of economic laws, and fell back on the assumption that Government "might do something" in the matter. He is now about to receive a fair price for his wheat, and should frankly confess that Government had nothing whatever to do with that. Under such bettered conditions it is to be hoped he will find his sense of class consciousness somewhat less acute.

It would indeed be a happy thing if the upturn in the market price should bring about broader and sounder thinking in the west. If we are to achieve national aims and ideals, there must be a subsidence of the provincialism which has hitherto been asserted. It conflicts with full and hearty co-operation. It also complicates the political situation. It makes for separation rather than unity. Incidentally, it lies at the bottom of the pork barrel form of placation and is from every point of view undesirable. No one can doubt that we shall be stronger in all the elements of nationhood when sectionalism has entirely disappeared.

LABOR AND HUMAN VALUES.

Perhaps no holiday of the year is made as little use of, except for holiday purposes, as Labor Day. Thanksgiving, Christmas and Easter are fully recognized and commemorated. This is increasingly true of Dominion Day, but not of Labor Day. An occasional labor parade in some of the larger cities is the extent of any intelligent commemoration of the day. The pulpits, on the Sunday, discuss more thoroughly, and, in some cases, more intelligently, the problems of labor than the labor people do on the Monday. Whatever may have been the failure of the pulpit in the past in this respect, it is certainly not failing in the present to fully appreciate the problems and possibilities of labor, and is speaking fearlessly and frankly on the question.

* * * *

The new note being sounded from the pulpits on industrial matters has to do with human life and values. It stresses the human touch, human character and the value of human personality. After all, this brings one to the heart of the whole question. Even a century ago human life in England was counted as cheap. The people of that day argued "that the prosperity of any society depended upon an abundant supply of ignorant poor to do the hard, unskilled work cheaply." Women worked naked in the mines and toiled at the coal trucks like mules, while children became veritable slaves in the textile mills of the old land. No wonder the late Dr. John Clifford of London became one of England's great reformers, when as a child of eight years he was pulled out of bed between 4 and 5 o'clock in the morning and his bare feet placed upon the cold slab floor so he would not go to sleep again, and sent off to the mills to work until late at night. In China today business magnates from so-called Christian countries are exploiting labor in the same way.

* * * *

It has been claimed that for the prosperity of any societ y an abundant supply of ignorant poor must be available. But a certain writer well asks: "What do these statesmen mean by society? Evidently not the majority of the people, for in this so-called prosperous society they meant a society in which only a small minority are really prosperous." We have had in the past too much of that kind of society which deprives the great majority of people of any hope of living lives which will result in liberty, happiness or satisfaction.

* * * *

We are coming today to recognize the human element in industry. The sacredness of personality has loomed up as a great truth. It is truth and noble ideas and ideals which change things. The truth that man is a spirit and not a chattel is revolutionary in its power. It demands that human rights precede revenue, and that Christian principles in business are of more importance than profits. The teachings of Jesus always laid great stress on the value of a human soul. It was He who asked the question: "How much is a man better than a sheep?" "What will it profit a man if he gain the whole world and lose his own soul?" A famous man, seeing how this principle of the sacredness of human life must change things, exclaimed as he saw a passing lad: "I wish I was that boy; he will see in his lifetime the most wonderful development and changes of human society that the world has yet witnessed."—London Free Press.

EDITORIAL NOTES AND COMMENT.

A Herrin, Ill., man has been charged with murder. It has always been suspected that if they kept on killing people in that town sooner or later somebody would get into trouble.

The unemployment conference has developed nothing of great importance so far except the announcement that the Government does not intend to come to the assistance of the municipalities.

A farmer near Peterborough has produced 63 bushels of wheat to the acre. Will United States papers please copy, says the Toronto Star.

It will soon be necessary to adopt a quota law to regulate the movement of ball players from across the border.

WISE AND OTHERWISE

The most popular summer resort is, "It's too hot to work to-day."

We would hate to be a bow-legged summer girl and always wonder if we were standing in the light.

Some people are so absent-minded they forget themselves.

It took six days to make the world and still some want to change it in one.

A man who doesn't know where he is going seldom gets anywhere.

Nothing hurts your luck like having it in for somebody.

The first three months of summer are the hottest.

Our idea of hard luck is a fat man at a dance on a hot night.

Never count your chickens before they return from an auto ride.

A pretty girl never likes to take her own word for it.

Looking for trouble is a fine way to lose your head.

People who sleep on sleeping porches should get up first.

We would hate to be a rich man's son and have to stay in trouble nearly all the time.

Money makes the mare go. It also seems to make the hair go.

The man who doesn't have to work might as well collect his life insurance.

One great objection to living in the country is you have to go to town for your vacation.

It's an unlucky fisherman who doesn't even catch one to lie about.

An easy way to make a small boy take a bath is to paint a "No Swimming" sign on the bath room door.

Fish usually stay in water over their heads. So do human fish.

A man in love will do anything, but he usually does nothing.

A THOUGHT

LONELINESS.

At times, I tread the crowded ways
Where faces smile and laughter rings,
But sigh for friends of other days,
And vanished things.
And so, amid the noisy throng,—
The slaves who bow at Pleasure's throne,—
I hear the echo of a song,
And walk alone.

The clatter and the din of streets,—
The cheerful folk in fashion dressed,—
How worthless these, to one who meets
No friend to soothe a troubled breast;
The blighted hopes of wasted youth
Oppress my soul, like weights of stone,
And, groping blindly, for the truth,
I walk alone.

Yet moments come, at eventide,
When in my soul a Voice I hear,
Which tells me that the things denied
Are drawing near,
And oft I feel the strength to shun
The sordid fears my heart has known,
Convinced that God will guide the one
Who walks alone.

—Aubrey Schofield Williamson.

DATES OF FALL FAIRS.

Fall fairs in this District will be held on the following dates:

Peterboro Industrial	**Sept. 10-13**
Bowmanville	Sept. 16-17
Brighton	Sept. 19-20
Campbellford	Sept. 25-26
Castleton	Sept. 16-17
Colborne	Sept. 23-24
Fenelon Falls	Sept. 22-23
Frankford	Sept. 18-19
Keene	Sept. 30, Oct. 1
Lakefield	Sept. 23-24
Lindsay	Sept. 17-20
London	Sept. 6-13
Markham	Oct. 2-4
Madoc	Oct. 7-8
Marmora	Sept. 29-30
Millbrook	Oct. 2-3
Minden	Sept. 23
Napanee	Sept. 9-12
Norwood	Oct. 14-15
Orono	Sept. 25-26
Oshawa	Sept. 8-10
Ottawa Central	Sept. 5-15
Picton	Sept. 23-26
Port Hope	Sept. 30, Oct. 1
Roblin Mills	Oct. 4
Shannonville	Sept. 27
Stirling	Sept. 16-17
Roseneath	Oct. 9-10
Toronto	Aug. 23-Sept. 6
Tweed	Oct. 2-3
Warkworth	Oct. 9-10
Wooler	Oct. 4-8

Best of all Fly Killers 10c per Packet at all Druggists, Grocers and General Stores

CATTLE, GRAIN AND PRODUCE

Peterboro--Toronto--Montreal Winnipeg

RETAIL.

Fruit.

Bananas 20-40c dozen; oranges 25-80c dozen; grapefruit, 2 to 3 for 25c; lemons, 30-40c dozen; apples: table, 40c dozen; green, 25-35c measure; Red Astrakan, 60-90c; Duchess 40c peck, harvest, 50 cents a peck; pineapples, 25c each; strawberries, 25c a box; canteloupes, 15-35c; cherries, 10c qt., 6 and 11 qt. baskets, 75c-95c; plums, blue, 25c qt., red and yellow, 20c qt.; greengages, 6 quart basket, 90c-$1.00; California peaches, 3 for 10c, 5c apiece; gooseberries, 15c qt.; pears, 50-60c dozen; small pickling pears, 20c qt.; watermelon, $1.25-$1.50 each; currants, red, 10c a box, 25c quart; black, 20-25c a box; raspberries, red and purple, 15-20c box; blueberries, 25c quart, 50c basket thimbleberries, 30c box; green grapes, 30c pound; California figs, 5c each.

Vegetables.

Potatoes, 25-35c a peck; beets, 5c bunch; carrots, 5c bunch; cooking onions 3 lbs. 25c; green onions, 5c bunch; Spanish onions, 3 lbs., 25c; pickling onions, 25 cents a quart; cabbage, 5-15c head; leaf lettuce, 5c bunch; celery, 15-30c; parsley, 5c; watercress, 5c; cucumbers, 5-15c each; gherkins, 20c quart; tomatoes, 10-25c lb; 75c-$1 basket; radishes, 5c bunch; peppers, 5-10c each; Lima beans, 10c pound; butter and green beans, 10c qt.; green peas, 3 quarts, 25c; shelled, 25-35c quart; vegetable marrow, 10-15c each; squash, 15-20c each; corn, 30-40c dozen.

Dairy Products.

Butter, creamery, 37-40c pound; dairy, 35-38c pound; baking, 25c pound; lard, 24-26c pound; shortening, 19c pound.

Cheese, 25-35c lb.

Eggs, 32: dozen.

Fish.

Salmon trout, 25c lb; white fish, 25c lb; haddies, 18-20c lb.

Meats.

Beef, 8-30c lb; veal, 10-30c lb; lamb, 15-45c lb; mutton, 10-25c; pork, 15-35c; bacon, 28-43c; sausage, 18-20c; chicken, 20-35c lb.

Flour.

Flour, ¼ barrel, $4-$4.50; pastry flour, 24 lb. bag, $1.10.

WHOLESALE.

Grain.

Fall wheat, $1.25 per bushel; oats, 50-55c; rye, 65-75c; barley, 65-70c; peas, $1.25.

Hay, Bran, etc.

Hay, loose, $16; baled, $17-$18; baled straw, $9-$12; bran, $30 ton; shorts, $32 ton.

Hogs.

Live hogs, thick smooth, $10.25 a cwt.; select graded $11.25; dressed, head on, $16.00; head off, $16.50.

Hides and Wool

Hides—Cow, 6½-7c lb; horse, $2-$2.50 each; calf skins, 12c lb; lamb skins, 25-80c each; shearlings, 20-25c each.

Wool, 25-28c lb.

TORONTO LIVE STOCK.

TORONTO, September 5. — A bunch of 22 1,340 pound steers sold late on Wednesday at $7.25 a cwt. Ollie Atwell had a nice load of black feeders nearly 900 pounds each, for which he wanted $5.50 a cwt., but the price did not appear attractive to the buyers. The same firm were carrying a pen of useful butchers' heifers for which the best bid was only $4.25 a cwt.

Trading in cattle showed no improvement over the earlier part of the week and prices on medium and common butchers are down below Monday. Tired holders were letting go quite freely yesterday morning, and packers were able to make almost their own terms. A good proportion of the cattle on sale will be sold before the day was over.

Loads of stockers around 750 pounds each sold at $4.25 a cwt. The best butchers on offer yesterday did not bring over $6.00 a cwt., and some good killers were had at $5.40 and $5.50 a cwt.

The calf market continues decidedly snappy. Late on Wednesday J. Calvert sold calves off the road at 11 1-2 cents a pound and for one 210 pounds Puddy ros. paid 13 cents a pound. Yesterday mornig's market was steady. Choice calves were 10 3-4 cents and 11 cents, and good 25 cents to $9.25 a cwt. f.o.b.

Lambs were steady yesterday at 12 1-2 cents. One bunch which was extra good, was being held at 13 cents but sold at $12.60 a cwt. For one large bunch 12 1-2 cents was paid. A few handyweight sheep sold at $6.25 a cwt.

Hogs were quoted yesterday morning at $9.50 a cwt. f.o.b., and the week-end quotation will be reduced the demand is due to increasing sup-

Current Quotations.

Choice heavy ex. steers,	$7.50	$7.75
Good heavy ex. steers	6.75	7.00
Choice short keeps	6.50	7.00
Baby beeves	7.50	10.00
Choice handy weight	6.25	6.50
Good handy weight	5.50	6.00
Medium butchers	4.50	5.25
Common light butchers..	3.50	4.25
Choice 800-1000 feeders,	5.25	6.00
Fair to light feeders	4.00	5.00
Choice fat cows	4.25	4.75
Good butcher cows	3.75	4.00
Medium cows	3.00	3.50
Common cows	2.50	3.00
Canners and cutters	1.25	2.25
Good choice but. bulls..	4.25	4.50
Good export bulls	4.00	4.25
Bologna bulls	2.25	3.00
Choice milchers and springers	80.00	100.00
Medium milchers and springers	45.00	60.00
Common do.	30.00	40.00
Choice spr. lamb ewes..	12.50	.....
Do. bucks	10.50	.....
Common spring lambs..	8.00	9.00
Good to choice sheep	7.00	8.00
Heavy sheep and bucks	4.50	5.00
Culls	2.50	3.50
Choice calves	10.50	11.50
Medium calves	8.50	9.50
Common calves	5.00	6.00
Hogs, f.o.b. thick sm'ths,	9.50	.....
Do. fed and watered	10.10	.....
Do. off cars, long run	10.50	.....

EGG PRICES.

OTTAWA, September 5 (Canadian Press). — Latest reports from producing sections state there has been some increase in egg receipts during the past few days, with the demand not so good. It is felt in trade circles that the slackening in the lemand is due to increasing supplies of fresh fruits and to the advance in egg prices.

Toronto market easy unchanged. Retailing specials 52 to 55 extras 45 to 48, firsts 38 to 43, seconds 32 to 35.

Montreal market active. Jobbing specials 47 to 48, extras 42 to 43, firsts 36, seconds 30.

Ottawa receipts light quality improving. Retailing extras 43 to 48, firsts 37 to 42, seconds 33 to 38.

MONTREAL PRODUCE.

MONTREAL, September 5 (Canadian Press). — The foreign demand for grain here yesterday was quieter, and as prices bid were generally below those of Wednesday little new business was done. There was, however, a fair demand from New York exporters for grain here, and sales of some round lots if No. 1 Northern wheat were made at 19 cents per bushel over the Winnipeg October option. A moderate trade was done in spot supplies of oats and the tone of the market was firm with prices unchanged.

There was no important change in spring wheat grades of flour, the prices being steady. Demand from foreign buyers was fair. A feature of trade in winter wheat flour was the demand from British West Indies buyers for supplies, and sales were made of some fair-sized lots. The tone of the market was steady. Trade in white corn flou rwas quiet.

The demand for millfeed continues good, and a moderate business was done, with no change in prices. The market for rolled oats was quiet.

Trade in baled hay continues fair, and a firm feeling prevails on a shortage of supplies.

There is nothing new in the egg situation, with prices firmly maintained and no change in prices.

There was some demand from English importers for supplies of butter, but the domestic trade was very limited, indicating that supplies on hand are ample at present. There was quite a lot of inquiry from foreign buyers for cheese, but the prices bid were below levels asked and little business was done. In consequence the market is quiet, with an easy undertone.

Marketing of the new bean crop has been retarded by weather conditions, and will not be on sale, it is expected, before the end of the month. Old crop beans are selling at $2.45 to $3.00 per bushel for choice No. 1 grades.

STERLING RATES.

MONTREAL, September 5 (Canadian Press). — Sterling exchange rates were quoted here yesterday:

Demand 4.4575

Cables 4.4613

CHICAGO LIVE STOCK.

CHICAGO, September 5 (Canadian Press). .... Cattle, 13,000; trade on better grade fed steers and yearlings very active at strong to 25c higher prices; other grades steady to strong; clearance good; extreme top, $11.50 paid by shippers for Illinois fed long yearlings scaling 1,084 pounds; best matured steers, $11.25; bulk fed steers and yearlings, $9.50 to $11.00; grassy cows 15c to 25c lower; fed kind steady to weak; yearling heifers higher in sympathy with yearling steer trade; other classes generally steady; bulls closing weak; stockers and feeders slow; country men refusing to follow fat cattle advance; bulk vealers $12.75 to $13.25 to packers, outsiders up to $14.00.

Hogs, 27,000; opened steady to strong; closing very slow mostly 10c to 15c lower; light lights and killing pigs steady to 15c off; top, $10.25; bulk good and choice 160 to 325 pound weight, $9.70 to $10.15; desirable 140 to 150 pound average largely $8.50 to $9.00; bulk packing sows, $8.65 to $9.00; majority desirable strong weight slaughter pigs, $7.25 to $7.75; estimated holdover, 17,000.

Sheep, 22,000; active; fat lambs strong to 25 cents higher; sorting light; bulk desirable natives, $13.00 to $13.50; culls mostly $9.00 to $9.50; bulk Western, $13.25 to $13.75; no prime lambs offered; sheep strong; choice 108 pound range ewes, $6.50 to killers; feeding lambs steady; choice feeders, $13.00.

CHICAGO GRAIN.

CHICAGO, September 5 (Canadian Press). — Trading in all grain was light yesterday, and with lack of buying power the markets were easily influenced. At the finish wheat showed a net loss of 3-8c to 7-8c with September $1.23 7-8 to $1.24 and December $1.28 7-8 to $1.29.

Corn was off 1-8c to 3-8c.

Oats was 1-8c lower to 5-8c higher.

Provisions unchanged to 20 cents down.

Disappointing cables and hedging pressure in wheat at the start caused uneasiness, it being evident that the market was a little overbought as a result of elimination of much of the short interest on Wednesday's closing bulge.

On the downturns some buying developed and carried values above the previous closing level. These gains, however, were quickly wiped away when free selling by houses said to be acting for elevator interests and believed to be hedging was brought out. Foreign demand has subsided somewhat as a result of Wednesday's advance here.

SHIPPING NEWS

QUEBEC, Sept. 4.—Arrived; Fort Hamilton, New York via Halifax; H. M. S., Calcutta, Halifax.

Sailed Mont Laurier, Glasgow and Belfast; Caronia, Liverpool.

A Monthly Income From the Mutual Life

WE are always glad when we find a man interested in Mutual Monthly Income Insurance. More and more is experience proving to us that the best protection the average man can make for his family is to insure them a monthly income should he die, or a monthly income for himself and wife if both attain old age.

Monthly Income Insurance may look smaller than a lump sum at first sight but it is permanent. Month after month it is sure. Its principle cannot be frittered away in bad investments. It cannot be lost or stolen. It cannot be attached for debt.

Mutual Monthly Income policies give your beneficiaries the benefit also of Mutual profits, which tend steadily year by year to decrease the cost of the protection. Profits are distributed among the policyholders, either in cash, in a reduction of premiums or in the form of a bonus addition to the amount of the insurance.

Go into this matter of the Monthly Income Policy with our agent, and write us for literature. It is a policy upon which you ought to be posted.

The MUTUAL LIFE OF CANADA: Waterloo, Ontario

Mr. Geo. Gibbons, District Manager
Mr. A. C. Grey, District Representative
201 BARRIE BLDG., GEORGE ST.
PETERBORO, ONT.

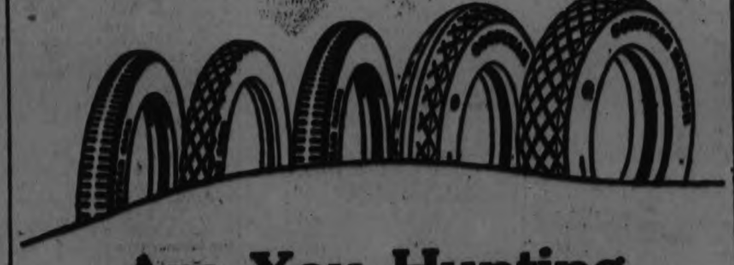

Are You Hunting A Tire Bargain?

Don't grope in the dark. Don't look up and down side streets. Don't watch for screaming signs.

The sensible, business-like, time-saving way is to see the Goodyear Selected Dealer.

He can give you any type of tire you want. The world's leader for mileage and road-grip—the All-Weather Cord. Or a tire at a lower price, but second only to the All-Weather—the Wingfoot Cord. Or for a smaller investment still—Goodyear fabrics. Or Goodyear Balloons to fit six sizes of wheels. But any one of them with the extra value which Goodyear's large production makes possible.

The Goodyear Selected Dealer is a good man to know. He is chosen because we believe him to be the most efficient dealer in his vicinity.

Goodyear means Good Wear

GOODYEAR
MADE IN CANADA

MAGEE'S GARAGE *Selected Dealer* 211 Hunter Street, W.
J. W. WATSON *Selected Dealer* 446 George Street
J. E. A. FITZGERALD *Selected Dealer* 254 Brock Street

Dirty Clothes Washed Clean and Quick

SOMME

NAPTHA SOAP

Will Do the Trick

A DOLE SYSTEM NOT ENCOURAGED

Conference On Unemployment Came To An End Last Evening.

OTTAWA, September 5 (Canadian Press) — Concrete proposals for solving the unemployment problem in Canada were last night placed before the National Conference called for the purpose. They were submitted in the report of the committee named by the conference and with a few sight changes were adopted clause by clause, and late this evening the conference came to an end after two days of much lively discussion.

After declaring that the system of relief involving payment of doles be not continued, the report recommends that all work of a permanent and necessary nature be undertaken with a view to providing as much winter employment as possible.

The Federal and Provincial Governments are urged to proceed to call for tenders and to begin work on all public works for which appropriations have been passed in last session of the various legislative bodies.

It is also urged that where possible shorter hours would be instituted for the purpose of providing employment for a larger number of men.

The national committee said the report should be appointed to survey the field and determine where and what kinds of work can be most suitably found and also consult with the various governing bodies to devise ways and means of financing such undertakings. Emergency relief was also favoured.

In certain provinces it set forth that much unemployment exists, and it urged that in such areas some definite understanding should be reached between the various bodies on this question, and that emergency relief should be provided on the basis whereby municipalities pay 50 per cent. of such relief cost, and the remainder be equally divided between the Federal and Provincial Governments.

It also recommended that the emergency relief in the respective municipalities be confined to bona-fide residents and that the Federal and Provincial Governments provide relief for the migratory workers out of jobs.

WEEK'S C.N.R. EARNINGS.

MONTREAL, Sept. 4.—The gross earnings of the Canadian National Railways for the week ending August 31, 1924, were $6,109,614, being a decrease of $1,058,758.21 over the corresponding week of 1923.

The gross earnings of the C. N. R. from January 1 to Aug. 31, 1924, were $153,173,166, being a decrease of $5,310,667.58 as compared with the corresponding period of 1923.

ACCIDENT NEAR ORLAND.

Two Cars With One Light Each Collided on the Highway.

ORLAND, Sept. 5.—On Saturday evening at about 7.30 as Mr. Louis Stephens of Belleville was coming westward on the Provincial highway near Mr. Brock Scripture's place about half a mile east of Brighton he came into collision with an east bound truck which was on the wrong side of the road, with the following results that the truck was nearly demolished and all of the four occupants were more or less hurt, while Messrs. Stephens and Cooney who were in the front seat of the Stephens car were unhurt. Their wives who were in the back seat were more unfortunate, as Mrs. Cooney who had an infant in her arms, was thrown out on her back on the running board and had one foot caught in the braces of the top but held on to the infant who was unhurt. Mrs. Stephens was thrown on her face on the road.

When the question of damages arose it was found that each vehicle had only one light and so the matter was hushed up to avoid fines.

Mr. Cooney is the second son of Mr. William Cooney who lives near this place and he was on his way to spend the week end with his father when the accident occurred.

Destroyed by Fire

Mr. Joseph Horsley living a few miles north of Smithfield, had the misfortune to have his house, barns garage and hog pens destroyed by fire this week.

Mr. Horsley is a returned man, and has sixteen children.

ORLAND FLUME LEAKS.

If It Leaks in the Flood Time It Will Mean the Loss of 400 Yards of Earth.

ORLAND, Sept. 5.—Great concern if felt by the County road officials over the leak through the old flume which was recently filled in with earth.

Mr. Ryckman has raised the water and then the leak was discovered at first on the north side and later on the south side.

Most of the residents thought that it was unwise to fill this flume as in a flood time there would not be sufficient room to get rid of overplus water, but the road engineer was of the opinion that it would not be necessary.

However if it leaks now it will certainly be worse in flood time and if it should go out it will mean the loss of 400 yards of earth and gravel and time putting it in.

The Pen that Convinced the World

The history of the fountain pen is very like that of the telephone, the telegraph, the radio and a host of other present-day conveniences.

Fifty years ago no one thought a satisfactory fountain pen would ever be an accomplished fact. Scores of pens had been invented, but not one of them would write properly. They only worked at times; the ink flow could not be controlled.

But in 1883 came Waterman's Ideal—the perfect pen—one that would always work properly, one that would not leak, one that would meet the peculiar requirements of every man's hand.

From a beginning of 200 pens in a year—made by hand—Waterman's has developed into a great industry. To-day there are millions of Waterman's Ideals in service in all parts of the world.

Selection and Service at the best Shops.

Gold Tips

Wherever you travel you will find Waterman service available. No matter where you made your original purchase of a Waterman's Ideal, any Waterman dealer will gladly test the nib and change it if necessary—free of charge.

Waterman's Ideal comes in all sizes and styles with three colours to choose from—cardinal, mottled and black.

$7.50; $4.00 $3.50

Exquisite designs at higher prices.

Waterman's

The Ultimate in Pens

Waterman's Ideal Fountain Pen

LAKEFIELD CHOIR WAS ENTERTAINED

Members Were Guests at the Home of Miss Alice Hunter.

LAKEFIELD, Sept. 4.—On Monday evening, Sept. 1, the members of the choir of the Presbyterian Church were entertained at the home of Miss Alice Hunter in honor of Miss Hertha Preston, who is a bride of this month.

A social hour was spent, interspersed with music, after which Mr. A. H. Clark addressed Miss Preston, and Dr. G. E. Renwick presented her with a beautiful writing-desk as a slight token of appreciation from the choir.

Miss Preston, although completely taken by surprise, replied in a very pleasing manner to the good wishes of her friends.

Mr. J. Jinnison, of Agincourt, was a week-end guest of Mr. and Mrs. W. Hawkins.

Misses Rose and Winifred Brooker, Mary Minta and Nora Clarke, of Cleveland, who are summering at Johnson's cottage on Lake Katchewanooka, spent Wednesday at Stoney Lake.

Miss June Sanderson returned this week from a visit to her grandparents, Mr. and Mrs. W. G. Stone, of Burleigh.

Mr. A. H. Clarke spent a few days last week at the Toronto Exhibition.

Rev. and Mrs. C. H. Pratt, who spent the summer in the village, sailed this week for their home in England.

Miss Grace McCoy, nurse-in-training in the Niagara Falls Memorial Hospital, is visiting her sister, Mrs. F. S. Brown.

Mr. Gordon Northey, of Toronto, was a week-end visitor at his home in the village.

Mr. McGuire, of Penetanguishene, was the guest of his daughter, Mrs. J. M. Simpson, for a few days.

Miss Millie Lemay returned on Monday to Stouffville, where she will teach for the coming year.

Mrs. Rosen and son, of Midland, were week-end guests of Mr. and Mrs. Mark Paul.

Mrs. C. R. May, of Cleveland, who is visiting her mother, Mrs. L. H. Graham, spent the week-end at Stoney Lake.

Mr. and Mrs. E. Rodney Cameron, of Toronto, were week-end guests of Mrs. E. Cameron.

Mr. and Mrs. D. H. Morrison and Master Billy, of North Bay, were week-end guests of the Misses Ray.

Miss Elsie Sherin has returned to Ottawa to resume her duties as a teacher on the staff of the Normal Model School.

Miss Helen Simpson has returned from a visit to friends in Kirkfield.

Miss Jean Thomson, who spent the summer in the village with her parents, left last week for Sault Ste. Marie.

Miss Elsie Ogilvie, of Toronto, spent the week-end with her father and sister at "Green Gables."

Miss Margaret and Master George Gilding, of Toronto, are spending their holidays with Mr. and Mrs. W. F. Trude at Little Lake Farm, Smith.

Mr. Leo. J. Garvey returned to Bath Ontario, on Monday, to resume his duties as principal of the Continuation School.

Miss L. M. Mason, of Toronto, arrived in the village on Monday to take up her duties as an assistant on the staff of the High School.

Master Willie Legrander, who spent the summer with his grandparents, Mr. and Mrs. D. Garvey, returned to Toronto on Monday.

Miss Corkery has returned to the village to resume her position on the staff of the High School.

Miss Mollie Thomson has returned from a visit to friends in Campbellford and Toronto.

Mrs. W. E. Gillman, who spent a few weeks with Dr. and Mrs. R. C. Griffiths at "Maplehurst," Stoney Lake, has returned to the village.

Dr. and Mrs. F. H. Lingwood have returned to Toronto where they will reside during the winter.

Mrs. T. McBrien, of Peterboro, was the guest of her mother, Mrs. Isaac Watson, this week.

Mrs. J. M. Simpson took a motor trip to Penetanguishine this week.

Mr. J. G. Shaw, of Toronto, spent the week-end the guest of Mrs. E. Cameron.

Mr. Wade Ridpath, of Chicago, spent a couple of weeks with relatives in the village.

Miss Veronica Johnston left last week for Welland, where she will teach next year. She visited friends in Toronto en route.

Mr. C. C. Stenner spent last week in Toronto with friends.

Rev. and Mrs. A. W. Mackenzie returned to the village from "Gairdoch" Stoney Lake.

Misses Greta and Algina Trudi who spent two months at their home in Smith, returned to Rochester, N.Y., on Monday by motor. They were accompanied by Miss Hughes who had been their guest for three weeks.

Mr. and Mrs. E. R. Tate, Miss Nancy Tate and Mr. Keith Tate spent the week-end at Stoney Lake.

Mr. and Mrs. Harold Kidd and family, of Toronto, were week-end guests of Mr. and Mrs. A. J. Kidd.

Miss Laura Garvey is visiting her sister, Mrs. Legrander in Toronto.

Mr. D. H. Charlton was in the village from Kawartha Park on Tuesday.

Miss Kathleen E. Simpson left on Monday to motor to Toronto, where she resumes her position on the staff of the Kew Beach School.

Messrs. G. Nusbeaum and R. James of Rochester, N.Y., spent the week-end at Little Lake Farm, the guests Mr. and Mrs. W. F. Trude.

Mr. J. M. Simpson has returned to the village to take up his duties as principal of the High School.

Mrs. and Miss McGuire, of Penetanguishine, were guests of Mr. and Mrs. J. M. Simpson on Monday.

Mrs. Palmer, of Toronto, is the guest of Mrs. J. G. Brown.

Mr. and Mrs. W. A. Dodge and family, who spent the summer at their cottage on Lake Katchewanoonka, returned to Toronto on Monday.

Miss Loretta Gibson is attending the Campbellford High School this year, taking honor matriculation work.

Mr. Roy Charlton, who spent the summer at Kawartha Park, has returned to the village.

Mr. F. H. Amys spent Wednesday on Stoney Lake.

Rev. and Mrs. Walter Cox were in Toronto for a couple of days this week.

Dr. and Mrs. S. E. Fraser and Dr. Alex. Fraser are at Dr. J. R. Fraser's cottage at Burleigh Falls for a few days.

Mr. T. H. Adams was in the village last week on business.

Mrs. A. O. Sawyer, of Homestead, Fla., was the guest of Mrs. Peter Baptie last week.

NAVY BLUE FROCK

Embroidery is being used more discriminately than usual this season, and therefore is more effective than ever before. On this navy blue frock the tan embroidery not only brightens up the dress itself but it emphasizes the best lines without detracting from their simplicity. The sleeves are unusual and so is the use of the buttons following the side seam on the skirt.

WON SCHOLARSHIP.

Thousand Dollars For McGill Course Awarded.

MONTREAL, Sept. 4. — The thousand dollar scholarship, the largest single entrance scholarship established at McGill University, and open to candidates from Huntingdon Academy, who have taken their full high school course in that institution and who are entering McGill has been won by Eunice M. Tannahill, of Huntingdon. The scholarship is the gift of Lord Atholstan and is called by his name. It covers a period of four years, the candidate receiving the amount in four installments of $250.

The P. S. Ross Exhibition of the value of $100 has been awarded to Adele De Guerry Languedoc, of the Ottawa Collegiate Institute. She was also awarded the Royal Victoria College entrance scholarship valued at $200.

Henry Blair McCarthy of Ashbury College, Ottawa, is the winner of the Ottawa Valley Graduates' Society Exhibition of the value of $100.

This is the Baking Powder that you can always rely upon.

MADE IN CANADA

SOLD AND RECOMMENDED BY GROCERS EVERYWHERE

INQUEST INTO DEATH.

Large Crowd Battered Doors of Vancouver Court Room.

VANCOUVER, B.C., Sept. 5.—(Canadian Press.)— Storming the doors of the room where the coroner was holding inquiry into the death of Janet K. Smith, Shaughnessy Heights domestic, found dead on July 26 with a bullet wound in the head, the largest crowd ever assembled in the court house fought for two hours yesterday in a vain effort to get admittance.

At the first inquest the jury brought in a verdict of accidental shooting. Backed by data collected by local Scottish societies the body was ordered exhumed and a second autopsy performed. Thirty-eight witnesses will give evidence in the second inquest which opened here and adjourned after the body was viewed.

LOST FOR 2 DAYS.

Three Timber Cruisers None the Worse For Their Experience.

KIPAWA, Sept. 5. — (Canadian Press).—Three timber cruisers lost in the woods near here on Monday were picked up on an unprovisioned raft Wednesday on Lake Kipawa, near Red Pine Chute. They had been wandering in the bush for two nights and nearly two days without food. William Mercer, of Sanlac, Quebec; Joseph Lacroix and Adelard Lepage of Kipawa, were none the worse of their trying experience.

WIDE BRIMS.

Wide brimmed felt hats are the latest report from Paris millinery circles. They are practically untrimmed and depend upon their line for their chic.

MONTREAL BANDITS ARRESTED IN N. Y.

Two Robbers In Connection With $65,000 Robbery Caught on Broadway.

NEW YORK, Sept. 5.—(Canadian Press).— Two men were arrested at 42nd street and Broadway yesterday in connection with the $65,000 mail robbery in Montreal on August 5th and securities fould on them were identified as the ones stolen according to the police.

The arrests were made by Inspector Wiuliam D. Macwarth of Montreal and Detective James Reilly and Howard O'Leary of Bomb squad. The prisoners were taken to headquarters and held pending further investigation. They said they were Harry Sautman, 24 a chauffeur and Harry G. Lewis, 30, salesman, both of New York.

The robbery was committed by six thieves who held up mail truck. $65,000 was in money and securities. Some of the bonds were traced to this city and Inspector Macworth came here ten days ago. He learned Tuesday that $11.000 worth had been sold for $4,300 at 42nd street and Fifth avenue to a man named Back-a rack and that $5,000 more in securities were to be sold yesterday.

Lewis and Saulman were followed and when Lewis handed Sautman a package, they were arrested.

o aoH Pkhods eCnH

FACTORIES BLEW UP.

Many Were Killed and Towns Were Wrecked Near Turkish Capital.

LONDON, Sept. 5. — (United Press).—The countryside around Constantinople was shaken for miles, many workmen were killed and others died in hospitals and the town of Makrinkeny was practically wiped out when powder factories about twenty miles from the former Turkish capital blew up, according to a Central News despatch to-day.

Communists were blamed at first, but later the disaster was attributed to carelessness on the part of employees.

NEW WHEAT PLENTIFUL.

About 50 Cars a Day Are Shipped Into Winnipeg.

WINNIPEG, Sept. 5.—(Canadian Press).—New wheat is already pouring into Winnipeg at the rate of fifty cars a day. From now on there will be rapid climbing of receipts. The bulk of the new crop is coming from Southern and Central Manitoba, and is grading high.

"FEEL IT HEAL"

Mentholatum

TIRED FEET SKIN-IRRITATION, BRUISES

JARS 30c & 60c—TUBES 30c.—At all Drug Stores

GET BLUE TICKET.

100 Montreal Postal Employees' Time Up On September 30th.

MONTREAL, Sept. 5.—(Canadian Press).—More than 100 employees of the Montreal Post Office have been given notice that their service would not be required after Sept. 30th was announced last night by the Postmaster General. While a number of those slated for discharge are men taken on during the strike others are employees who were on temporary list before strike while others again are men who have failed to measure to requirements of service Mr. Gaudet stated.

Ladies' Ready-to-Wear

NEW SEASON'S CREATIONS NOW ARRIVING DAILY

Special for Saturday

ONE DAY ONLY

All New Garments

Black Satin Dress - - - $36.00

Black Georgette Dress - - - $29.50

Sand Crepe Dress - - - $32.00

SEE WINDOWS CASH ONLY

Barries

PETERBORO

Motorists!

DON'T MISS THESE TWO

Saturday Specials

30x3½ Guide Tread - $6.75

30x3½ Non-Skid Cord $7.75

(Guaranteed 5000 Miles)

30x3½ Guaranteed Tube $1.50

OPEN EVENINGS J. W. WATSON

PHONE 968 - 446 GEORGE ST.

We Ship C.O.D.; Subject to Examination

Calomel Is the Only Drug Known That Acts Upon the Liver

To feel your best, day in and day out, to eat well, digest well, feel well, work well, sleep well, you must keep your liver active or the system soon becomes filled with poison, causing a multitude of trouble, as headaches, gas on stomach, constipation, kidney pains, foul breath, etc. Don't forget to start to-morrow and take two tablets of Tanol Calomel before meals or two at bedtime, then the next morning jump from your bed and drink a cup of hot water. This washes all the previous day's waste from the system, making you feel 100 per cent. better in every way. These simple Tanol Calomel Tablets can be obtained from F. C. Weber, Charlotte Street.

LAVOIE'S

Knit-To-Wear Store

440 George Street

Phone 574j

All-Wool Golf Sox, in sizes 6 to 11. Come in colors of navy, heather, lovat, brown, oxford and champagne. Pair, 85c and 95c

All-Wool Worsted Sox, in grey. Sizes 10 and 10½. Regular 65c. Saturday, pair, 50c, or 3 pairs $1.25

Black Lisle Hose, in sizes 8½ to 9½. A good weight for the cooler weather. Pair ... 45c

We have just received a new shipment of Knitted Goods, including Sweaters and Pullovers, for the baby; also 4, 6 and 8 years sizes. These are "Jim Knit" goods, the nearest you can buy like hand knitting, $2.75 to $3.69

"Jim Knit" Capes, for the kiddies, in 2 and 4-year sizes. Colors of blue and white, pink and white and white $3.49

Tailored Blouses, made of fine quality silk broadcloth, with pockets, in grey and flesh, $3.69

Dimity Overblouses, in sizes 38 and 40 only. Three left to sell $1.98

Turkish Bath Towels, heavy quality, large size. Pair, $1.25

Brushed Wool Chappie Coats, in sand only, 38 to 42 ...$6.00

Wool Canton Dresses, with colored trimming and narrow string belt, short or long sleeves $12.50

Come and leave your order for "Our Own Make" Fall Sweaters.

THE BEST OF WORK!

PRICES ALWAYS MODERATE!

Guaranteed Tailoring

means that your clothes will be made exactly as you want them; that they will be exactly what we represent them to be, in quality and value; that they will fit you, and, that if there should be anything wrong with them through fault of ours, they may be returned that we may make it right with you.

THAT'S GUARANTEED TAILORING

NOTHING MORE OR LESS THAN A SQUARE DEAL

WE'LL LET NO OTHER KIND OF TAILORING GO OUT OF OUR STORE

Men's Winter O'coats

A swell range of quality Coats, with style and comfort. Both Coats and prices will please you.

BOY'S BLUE SUIT SPECIAL

Huddersfield serge, guaranteed indigo dye, all pure wool, with wersted warp. Sizes 28 to 35. A written guarantee with every Suit. Belt of same goods, nickle buckle. TWO BLOOMERS...

$14.50

NEW FALL CAPS

The newest models in Men's Fall Caps. Priced just a little less than elsewhere.

Maher & Wesley

"QUALITY OUR POLICY"

188 CHARLOTTE ST. 'PHONE 577W

- FARM NEWS -

CROP REPORTS

WHEAT HARVEST GIVES MEED OF GOLDEN GRAINS

Prosperity of Canada Depends Upon Success of Farmers.

EPIC OF YEAR

Men Made Divinity of Wheat That Still Rules the World Markets.

By WILLIAM L. CHENERY.

The yellow grain is ripening. Across wide fields as far as the eye can see the matured heads of wheat are calling to the reapers and today again, as so often before in human history, the Summer's harvest is the centre around which great affairs are revolving.

In the tumultous "Pit" of the Board of Trade at Chicago, in the lesser markets of Kansas City, Duluth, Minneapolis, Winnipeg, in Liverpool, Odessa and India, far below the equator in Buenos Aires, in Cape Town and in Australia keen men are directing their best intelligence in the effort to comprehend how wheat is faring in its annual battle for life against the unfavorable elements.

On tiny farms and bonanza estates men and women and their children are anxiously scanning the skies for signs of wind and weather, and every morning walking out to the tawny fields to learn by actually touching the grains how the harvest is maturing.

In the political capitals and in the industrial centres men responsible for the largest affairs are hardly less eager. They know all too well that political destiny and commercial prosperity will be intimately affected by what happens this Summer to wheat, the principal food crop of the world.

Long ago men made of wheat a divinity and when the harvest was safely gathered they did honor to a goddess fashioned of the broken grains. Forms and rituals have changed somewhat with time, but all knowledge attained by the most sophisticated of all generations has diminished but little man's dependence on this cereal, and if no longer sacrifices are offered to Demeter, whole populations continue to pray for rain and sun in order that seed sown may come to fruition. Wheat is in very truth the centre of a great world drama.

Fortunes are being made today in the markets, and tomorrow the new-found riches may be gone.

Harvest Here.

On the farms and vast plantations the climax of the year has come and in this country it is bringing hope and the promise of a new prosperity. Prodigious efforts are being put forth. Men and women and their children are laboring with feverish energy.

The harvest has reached its flood tide. Day by day the hot sun is accomplishing its endless miracle and farmers are mobilizing their forces to garner the grain while they may. The binders and reapers and threshers have been oiled and repaired and made ready for the great test.

Before dawn the women folk are stirring and fires are built in the kitchen stoves. Each farmhouse is the commissary of a labor troop and incalculable numbers of biscuits and pies and cakes are being baked to sustain the men who bear the heavy work of the harvest. Around each kitchen table there are many strangers, strong men summoned to take part in the swift onslaught upon the matured wheat.

No time can be lost. Once the tiny grains have ripened they must be gathered before a rain, so welcome a few days before, threatens to destroy the results of a season's labors. Only those who have shared in the undertaking can understand the full fury of bringing in the harvest. Horses and tractors are dragging the intricate machines far across great fields and behind the binders and reapers men are exerting themselves to the utmost under the broiling heat of a fiery sun. From early morning until late evening the work goes on. Interruption is intolerable until the harvest is in and the men drive themselves and are driven until the last ounce of energy is expended. In large wagons strong young men arrange the bundles of wheat, racing with their fellows to keep up the swift pace.

Strange Companies.

Strange companions compose the companies and battalions of the wheat fields. Alone the farmers and their families and permanent laborers could harvest but a small fraction of the actual crop. So tens of thousands of day laborers are assembled.

Young men and boys, peasants from Europe and college lads, laborers from the cities and factories, men who have been defeated and broken in the struggle of life, and others who are at the threshold looking into the future for the satisfaction of their desires and aspirations, are indiscriminately assembled. Strong backs and willing hands are wanted, and few questions are asked. A Vachel Lindsay or a Knut Hamsum may be toiling on any man's farm alongside a homeless and nameless wanderer. Who they are matters little so long as they can endure the ordeal

But for the myriads of migrant laborers who have so little of the good things of life the wheat would rot on the stalk. What these men do between harvests no one cares. Where they live, how they obtain food and shelter, what comforts and satisfaction are theirs concerns none. Only the call goes out when their arms and backs are needed. Ontario, Manitoba, Saskatchewan and Alberta demand urgently so many "hands," and the hands appear from everywhere. Men who look like tramps and who must tramp or steal rides on the railroads come forth for the great agricultural mobilization, and when their work is done they vanish, "homeless, voteless, womanless," whither few know and fewer care, essential as they are to the world drama of wheat.

Farmers Lead Assault.

The farmers are the captains and the generals. They direct the drive and theirs is the responsibility, the prospective gains or the inescapable losses. This year, for the first time since war prices broke, there is expectation of profit. The calamity which unfavorable weather brought to other countries has blessed the Canadian grower. His wife is thinking of new hats, his banker is expecting notes long overdue to be paid, his children, who a few weeks ago were prepared to forego the hope of more education, are now looking forward to college. He is wondering how long the price of wheat will hold. Can he get his bushels to the elevator before their value goes down? Will the price go higher? Should he hold his harvest for the rise? These are anxious days in the wheat belt.

But whether the price continues high or falls, the work must proceed. Horses are tugging at their heavy loads, motors are sputtering, and hot, dirty men, covered with the sweat and the dust of the wheat fields, are driving on. Little boys and girls in large straw hats are hauling large pails of water to quench the thirst of dry throats. The dry sheaves are being plunged into the exhaustless maws of the threshing machines; the hard yellow grains are pouring forth to be caught in bags and hauled away, and huge mountains of straw are being erected, the waste product of the harvest. Months from now, when the season's work is done, the farmers will return to set fire to the straw, and for days the countryside will be illuminated at night and darkened by the day with the burning.

Now, however, the waste is forgotten, and as soon as the threshing is done the hard task of hauling the wheat to the elevators is undertaken.

Wheat In Politics.

Here is the politics of wheat. The interest of farmers and of manufacturers are seldom identical; but in seasons of prosperity the differences are not emphasized. When every one has enough, tolerance is an easy virtue. But the depression came, and when other groups again became prosperous, the farmers continued to be poor. There are thousands of women in the wheat belt who have not bought new hats during the last two or three years. Tens of thousands of wives and mothers who previously had domestic help have been bearing the heavy load of a farmer's wife without assistance. Men have gone without material things they desired greatly. The political uneasiness in the wheat region has been grounded in the actual lack of comforts, if not of necessities.

Here is the politics of wheat. It cannot be argued away. Men who work plowing the fields, sowing the grain, harvesting the crop, think long thoughts when they are compelled to sell the fruit of their labor without profit. Three months ago no change had come and it seemed probable that 1924 might be a repetition of previous years.

Now the change has come. If the price remains relatively high, millions will find a new comfort in life; if it falls, unrest is inescapable.

Pick Pears by Science

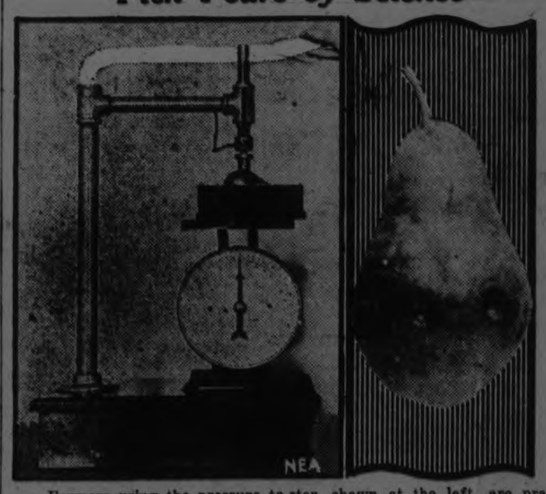

Farmers using the pressure te ster, shown at the left, are practically sure of the proper time to h arvest their pears. At right is a pear after it has been tested, show ing pressure marks at its widest diameter.

CORVALLIS, Ore., Sept. 5.—Picking pears has been put on a scientific basis.

No longer will this fruit ripen before it reaches the consumer, nor will farmers have to face any loss on this account.

A device known as a "pressure tester" has been invented by Prof. A. E. Murneck of the Oregon Agricultural Experiment Station here to make pear culture an accurate agricultural science. It does in a sure way what farmers have long been trying to do in a haphazard manner—tell when the pears are just right for shipment.

Prof. Murneck based his invention on the definite theory that the resistance pressure offered by the pear at its widest diameter is the most accurate measure of the fruit's degree of maturity. It consists of a plunger which, when forced into the pear at its largest diameter, registers the pear's pressure resistance on a scale.

After thousands of experiments with all kinds of pears, Prof. Murneck has completed a table of pressure limits indicating when each class of pear is ripe for picking and shipping. For example, he has found that harvesting of Bartletts should begin when the pressure indicates an average resistance of 35 pounds. The lowest limit at which it is still safe to pick Bartletts is at 25 pounds, but the lower the pressure the closer must be the shipping point.

Only freshly picked uninjured fruit should be taken for testing by this method. To overcome individual peculiarities each lot should consist of 10 to 15 specimens. They should represent an average condition of the orchard or a particular section of it.

This method of testing pears is now in use in several fruit-growing districts of Oregon and Washington, and it has been found highly satisfactory. It may extend to the practice of picking other fruit than pears.

JUDGING TESTS AT EXHIBITION

Young Men and Women Are Eligible to Compete for Valuable Prizes.

TRIP TO OTTAWA

The young men and women of the county and city of Peterborough and townships of Emily and Cavan are again reminded of the judging competitions which are to be held at the Peterborough Industrial Exhibition on Thursday morning, Sept. 11, at 9.30 sharp.

Boys will judge heavy horses, beef and dairy cattle, sheep and swine.

Girls will judge bread, cake, sewing and good dressing.

Fifty per cent. will be allowed for placing and 50 per cent. for written reasons.

Entries will be received up to the time the competition starts.

Ninety dollars in cash prizes are being offered by the Exhibition Board, and a free trip to the Royal Winter Fair to the boy and girl making the highest total score is being offered by Roland Denne, President of the board.

WHEAT AND CHAFF

Mary, Mary, my pretty maid
What makes your red cheeks glow?
It's milk each day,
And outdoor play
And early to bed I go.

Canada can supply the world's wheat, says a professor. That's hard for the knocker to digest.

It's time to get your exhibits ready for the big exhibition.

The Examiner Will Publish Reports Of Activities Of Farm Organizations

The winter season, with its round of meetings, will soon be upon the district. The Examiner, unable, because of the scattered population, to have a reporter at every meeting in the country district, will be glad to receive and publish authentic reports of meetings of farm women or of any farm organizations.

It is suggested that a press committee be appointed in every club to prepare the report and mail it immediately after the meeting.

To those who will forward reports promptly, which means the day the event occurred or the following morning, The Examiner will be glad to furnish stamps, stationery and envelopes.

Besides boosting the work of the club and adding to the membership, these reports will give a valuable record of the work accomplished.

EIGHT BILLIONS SUNK IN FARMS OF ALL CANADA

Greatest Number of Active Farms is in Province of Ontario.

PER CAPITA $2,525

Tangible Wealth of the Dominion Exceeds 22 Billions.

A survey of the national wealth of Canada as in 1921 completed by the Dominion Bureau of Statistics, and including for the first time the provincial distribution of Canadian wealth, places the estimated aggregate of the tangible wealth of the Dominion at $22,195,000,000. This makes the per capita wealth of all kinds in Canada $2,525.

Some seventeen items enter into the estimated national wealth of Canada, in which the capital invested in the farms of the Dominion, including implements and livestock, naturally comes first, amounting to $6,587,000,000, or 29.68 per cent of the whole. The value of agricultural production in 1921, $1,396,000,000, was also included to cover the average stocks of agricultural goods in the possession of farmers and traders, and the amount invested in the preparation for the new crop. Thus the agricultural wealth of Canada totalled $7,983,000,000, or nearly 36 per cent of all the wealth of Canada.

City Property.

The second largest element in the national wealth was urban real property, including the assessed valuations of taxed and exempted property, to which was added one-third to provide for under-valuation by assessors and for roads, bridges, and sewers. The estimated value as based on returns for 1921, was $5,752,000,000, or 25.91 per cent of the total wealth of the Dominion.

Ontario Leads.

The wealth invested in steam railways, computed from the cost of road and equipment, and distributed by provinces on the basis of mileage, constituted the next largest item, amounting to $2,159,000,000, or 9.73 per cent of the total. Other important items include stocks in process, raw material, and finished products of manufacturing establishments to which was added 100 per cent as an estimate of the manufactured goods in the hands of the dealers, the whole amounting to $1,363,000,000, or 6.14 per cent; the tangible value of the forests, amounting to $1,197,000,000, or 5.4 per cent; and household furnishings and other personal property, including automobiles, amounting to $1,144,000,000, or 5.15 per cent.

In absolute wealth the Province of Ontario leads with 33.1 per cent of the total, followed by Quebec, which accounts for 25.01 per cent. Following in order come Saskatchewan with 12.8 per cent; Alberta, 8.8; British Columbia, 6.2; Manitoba, 7.4; Nova Scotia, 3.4; New Brunswick, 2.7; Prince Edward Island, 0.5; and the Yukon, 0.1 per cent. In the distribution of the per capita wealth, however, the order is drastically changed, the Provinces of Western Canada leading. The per capita wealth of the Yukon is estimated to be $4,058; of Saskatchewan, $3,757; Alberta, $3,317; Manitoba, $2,705; British Columbia, $2,604; Ontario, $2,507; Quebec, $2,347; New Brunswick, $1,541; Nova Scotia, $1,437; Prince Edward Island, $1,353.

On the basis of the 1921 population the per capita wealth invested in farms and equipment was $749; in urban real property, $654; in the railways, $246; in the forests, $136; and in household furnishings, clothing and motors, $130; manufactures, $70; mines, $64; imported merchandise, $43; central electric stations, $27; electric railways, $21; telephones, $18; canals, $16; shipping, $11; and fisheries, $3.

Agricultural Census 1921.

According to the agricultural census of 1921, there were at that time 711,090 occupied farms in Canada, covering an area of $140,887,903 acres. Of this total acreage 70,769,548 acres were improved and 70,118,335 acres unimproved. Of the acreage improved, 49,680,666 acres were in the field crops, 297,053 acres in orchard, 7,090 in vineyard, and 17,741 acres in small fruits. The average number of inhabitants per farm was 6.18, the average area of the Canadian farm 197.7 acres, the average land improved on this 99.36 acres.

Comparing these items with these of the census of 1911, it is found that the number of occupied farms in the Dominion has increased during the decade by over 4 per cent, and that at the same time there has been an increase of some forty acres in the size of the average Canadian farm, resulting in an increase of the total area of occupied farms amounting to nearly thirty per cent. The percentage of farm land improved on each farm increased in the decade from 44.72 per cent to 50.23 per cent, whilst there was an average increase of the number of inhabitants per farm from 5.70 to 6.18. The percentage of the total land area of Canada now occupied by farms stands at 10.05 per cent.

Tendency Toward Larger Farms.

The tendency in Canada, despite greater intensity of farming and the adoption of diversified methods, would seem to be towards the larger farm. The farms of two hundred acres and over accounted for 196,379 of the total 711,090, having recorded an increase of 47.90 per cent in the decade, the most substantial of any class. On the other hand, there are only 21,503 farms of from one to four acres, these having recorded a decrease of 51.14 per cent in the ten-year period. Farms of from one to two hundred acres numbering 229,648 at the 1921 census, likewise record an increase of .75 per cent. Farms of from five to ten acres numbering 22,555, of from eleven to fifty acres numbering 82,713, and from fifty to one hundred acres numbering 158,292, likewise show decreases of 7.62, 7.08 and 3.58 per cent respectively.

A phase of the farm occupancy which arrests the attention in a survey of these statistics, is the astonishingly low percentage of tenant farmers in Canada. Out of the total of 711,090 farms in Canada at the time of the census, only 55,948, or 1.86 per cent, were worked by tenants. This is an increase of 3.58 per cent for the ten years. Those farms occupied by part owner and part tenant amount to only 39,962, leaving 615,180 farms, or over 86 per cent of all Canadian farms, fully owned by the farmers occupying them.

Greatest Number Farms in Ontario.

The greatest number of farms are found in Ontario, which has 198,053, followed by Quebec with 137,619. The three Prairie Provinces follow next with 119,451 occupied farms in Saskatchewan, 82,954 in Alberta, and 53,252 in Manitoba. In the Maratime Provinces there are 47,432 farms in Nova Scotia, 36,655 in New Brunswick, and 13,701 in Prince Edward Island. British Columbia has 21,973 occupied farms. In the Province of Ontario the majority of the farms are from one to three hundred acres, whilst the greater number in Quebec run from one hundred to two hundred acres, and then in the class over three hundred acres. In the three Prairie Provinces of Manitoba, Saskatchewan and Alberta, the overwhelming majority of farms are over three hundred acres. In the Maritimes the largest number of farms are found to be from fifty to two hundred acres. It is surprising to find that in British Columbia the class of farms which runs highest is that over three hundred acres, whilst the second is that from one hundred to two hundred acres

The total of farm land values in Canada in 1921, including land, buildings, implements and machinery and livestock, was $6,586,648,126. This was divided amongst the provinces as follows;—Ontario, $1,691,686,034; Quebec, $1,096,787,710; Saskatchewan, $1,650,069,196; Alberta, $968,437,018; Manitoba, $650,638,045; British Columbia, $201,384,913; Nova Scotia, $136,841,573; New Brunswick, $131,825,675; and Prince Edward Island, $58,977,962. The Province of Ontario leads in the value of buildings and livestock, but the greater occupied land area of Saskatchewan gives this province the lead in the value of land and in machinery and implements

Farm Values.

Following up this item of farm values it is to be noted that the decline in agricultural prices from their war-time pinnacle resulted in 1923 in a lowering of the value of the average acre of land in Canada, including both improved and unimproved lands, together with all buildings thereon, is now returned at $37 per acre as compared with $40 in 1922 and 1921. The highest value is in British Columbia, where small farms and intensive farming is the general rule, where the average is $100 per acre. The lowest in the Prairie Provinces, with Manitoba $23 per acre and Saskatchewan and Alberta $24. The other provinces run: Ontario, $64; Quebec, $56; Prince Edward Island, $51; New Brunswick, $32; Nova Scotia, $31. This, it should be borne in mind, includes all land, and farm lands are to be purchased much cheaper in the raw state, especially in the Prairie Provinces.

A survey of the foregoing reveals ample reason for the last decade's influx of agriculturalists into Western Canada, particularly from the United States. Canada is a land of farm-owners, where the low prices prevailing for lands makes it possible for those who have been tenants all their lives to own their own farm homes within a short space of time. When, in addition to this, as has previously been pointed out, it is possible on these low priced lands to raise yet larger yields than those held and farmed at high prices, and to market the product more economically, the argument for farming in Canada becomes very powerful.

Father Time Introduces an Old Friend

SEPTEMBER							OCTOBER							NOVEMBER							DECEMBER						
S	M	T	W	T	F	S	S	M	T	W	T	F	S	S	M	T	W	T	F	S	S	M	T	W	T	F	S
	1	2	3	4	5	6				1	2	3	4							1		1	2	3	4	5	6
7	8	9	10	11	12	13	5	6	7	8	9	10	11	2	3	4	5	6	7	8	7	8	9	10	11	12	13
14	15	16	17	18	19	20	12	13	14	15	16	17	18	9	10	11	12	13	14	15	14	15	16	17	18	19	20
21	22	23	24	25	26	27	19	20	21	22	23	24	25	16	17	18	19	20	21	22	21	22	23	24	25	26	27
28	29	30					26	27	28	29	30	31		23	24	25	26	27	28	29	28	29	30	31			
														30													

Did the first months of 1924 seem discouraging? Did the summer suns hide behind clouds? Every farmer in the Peterborough district had his days and hours of worry this year, and cherished plans seemed far short of fulfilment.

Then came August warmth, just in time, but in plenty of time, as it happened, to ripen the grain and fill the heads and dry the sheaves for the harvest. Today nearly every farmer is sitting pretty with his barns filled and his bins overflowing with golden grain that means a year of freedom from worry and a year of satisfaction: Still four months remain of this year. The latter months retrieved the apparent failure of the first months. Just to see for your own satisfaction how father time and bountiful nature are treating you, check off on the accompanying calendar for the remainder of the year the bright days against the dull. Put a circle, portraying the benevolent sun around days when things go well and score out the days when you have a kick at circumstances, or the weather, or nature.

The curtains of prosperity have been rolled back on the fields of Peterborough and the hearts of toiling farm women resound the glad song of harvest home.

INCREASED SALE DAIRY PRODUCTS

Large Market on This Continent Opens Up for Canadian Farmer.

EVADES DIFFICULTY

TORONTO, Sept. 5.— According to investigations just completed by the Dominion Bureau of Statistics the consumption of both butter and cheese in Canada is increasing measurably. During 1921 the consumption was 226,640,667 lbs., or 25.79 per capita. This increased in 1922 to 234,377,859 lbs., or 26.14 per capita, and last year to 251,038,733 lbs., or 27.45 per head of the population. Cheese consumption rose from 22,033,846 lbs. in 1921 to 28,503,602 during 1923, or from 2.51 per capita to 3.12.

This increase in the consumption of dairy products in Canada is rather significant in view of the fact that Canada has had some difficulty in the past in disposing of her dairy products to advantage in competition with those of such countries as New Zealand and Denmark. It is gradually being found that there is a much larger market for these products within the North American continent than was apparent five years, or less, ago.

BETHANY NEEDS RAIN

Harvest All in And Ground Too Hard for Ploughing.

BETHANY, Sept. 5.—The last week, which has been without any rain, has enabled the farmers to complete the harvest with the possible exception of late oats. Corn has grown wonderfully during the warm weather and will be a bumper crop. Fall ploughing is rather hard, and unless rain comes soon will have to be abandoned until rain moistens the ground. Threshing operations are not under way as yet, with the exception of a few remote cases. Mr. Challice, who lost his large barn by fire, is contemplating the erection of an all-steel barn which will be erected during next month.

LOVE IS CHEAP?

Suitor—Sir! I love the very ground your daughter walks on!

Needy Parent —Help pay the mortgage on it, my boy, and she's yours.

FARMERS MOVE FROM DRY AREA

Changes Made By Some in Southern Alberta Recently.

NO EXODUS

LETHBRIDGE, Alta., Sept. 5.—There has been no general exodus of farmers from the drought areas to the irrigated areas as yet, but a number of farmers have made the change. The Government of the province has announced that it will render some assistance, but details of the scheme have not been made public. In the meantime, a number of the irrigated areas are being canvassed and a check made on available farms with buildings. Farms either for rent or sale are being listed, and these will be shown intending settlers. One of the plainest pieces of advice to farmers in the very dry districts was made recently by a leader of the Mormon Church, Apostle Melvin J. Ballard, who advised those living in the very arid parts not to leave Canada, but to move as soon as possible to a district where they could get some land "under the ditch." It had been the experience of the Mormon Church, he declared, that their colonies had been the greatest success where some irrigation was available. "Diversify your products, Feed more livestock. Milk more cows and raise more poultry, for you will never reach stable prosperity raising wheat only."

OMEMEE GARNERS SPLENDID CROPS

Farmers Delighted and Contemplate Bigger Acreage

OMEMEE, Sept. 5.—Wonderful crops of fall wheat are reported throughout this district, and more especially through Ops. David McMann of Reaboro had 600 bushels off 11 acres, which is an average of 55 bushels to the acre. George Magahey has 650 bushels and Thomas Hawkins has 700 bushels. The market price is $1.20 a bushel. Many farmers are elated over the yield, and also the price, and are making preparations for an increased acreage next year.

The hog market shows a raise in price. Heavies are quoted at $10, with selects at $11 a cwt.

Coloring Competition Open To Children Is Coming To The Examiner's Farm Page

Boys and girls in Peterborough and district may join in the competition that starts in The Examiner next week, without any obligations or entry fee.

On the first Farm Page next week will be found the outline of a farm animal. This is to be colored, in either crayon or water colour, and returned to the "Picture Editor, Examiner, Peterborough."

For the best colored picture sent in by a boy or girl under 14 years of age, a prize of $2 will be given; and for the second best $1, and for the third best $0.75.

For the best colored picture sent in by a boy or girl 14 or over the prizes for first, second and third place will also be $2, $1, and 75 cents.

The competition will run every week for a number of weeks, and each week there will be six prizes, distributed as outlined above.

Watch for the first picture next week. Get out your crayons and paint box.

GRAIN EXCHANGE CREDITED WITH RESCUING FARM

Present Market Methods Keep Prices Up at Right Time.

BY GERALD MILLER

Says Grin is on Farmer's Face Because Returns Are Right.

CHICAGO, Ill., Sept. 5.—General Farm Depression has marched his army of private worries down in the valley of recuperation to recover from the recent battle with supply and demand, who have been aided by Mrs. Nature, according to a constant flow of reports to the grain markets, it was declared by Samuel P. Arnot, executive vice-president of the Chicago Board of Trade.

The grin on the farmers' face isn't there because he got the fence down in the back pasture lot mended. It's there because corn is up to the point where it pays to plow and because the price of wheat is more than a whisper—and it is there to stay for the rest of the year, claims Arnot.

"Farmers are happier than at any time since the World War," reports from all agricultural districts. Never before in history has an upward price swing come at a more opportune time for the grain farmer. Talk that the farmer will not get the full benefit of these higher prices is absurd, for the higher prices have come just at harvest time wehn he has his whole crop to place on the market. His prosperity is inevitable.

"Only a few weeks ago Congress was being bombarded to enact a law to 'dispose of our huge surplus.' It is now quite evident that the farmers will have no difficulty in disposing of their supplies—and at excellent prices. Wheat has gone up thirty-six cents or more since that time, and corn, oats and rye have shown corresponding upward swings.

"Farmers are extolling the merits of the grain exchanges, while critics of the present marketing machinery, who built political hopes on agrarian unrest and extravagant promises, find themselves in somewhat of a quandary.

"Grain exchanges, with their vast facilities for gathering and disseminating information on world conditions, have made high prices possible at this time rather than after the crop had been marketed. In the old days of grain mraketing it was difficult to determine a shortage until it had become an actuality, or only after a very large part of the crop had been placed on the market.

"Today the public is kept informed of the ever-changing conditions which register the future needs of the world. With this information it is possible for manufacturers, exporters and consumers to buy their supplies for future delivery, and for men of means who have confidence in higher prices at harvest time to lend support to the market. Thus the farmer finds high prices at harvest time, when he is ready to sell his crop, instead of at the end of the year, when his crop has passed into other hands.

"Everything now points to agricultural prosperity which will mean prosperity for the entire nation."

HENRY'S AYRSHIRE HERD

Selects Milk for Ford Hospital Because of qualities.

The dairy herd of Henry Ford of motor car fame, will at first consist of 103 head of Ayrshire cattle from the Gossard Breeding Estates. These are to form the foundation herd on his 9,000-acre farm at Dearborn, Michigan. Mr. Ford has been considering the question of how to obtain the best milk for use of the patients in the Ford General Hospital. The consignment consists of 100 females and three males, most of which are descended from the great breeding and championbull "Beuchan Peter Pan." This bull has more tested daughters than any other Ayrshire sire in America, 56 of which average 11,099 lbs. of milk and 431.81 pounds fat.

Ayrshires have been selected because of the character of their milk. A number of hospitals and other States have kept medical records demonstrating highly successful results when the 4 per cent. milk of the Ayrshire is used. The proportion of its several nutrients and the smallness of its fat globules are thought by dieticians to be strong factors in the marked improvement of patients receiving it. So highly satisfactory has the milk proved that the Ford General Hospital, one of the greatest of its kind in the world, is, through the purchase of this herd, to give Ayrshire milk a part in restoring to health those who come to it for medical treatment.

GOOD RELISHES

Mint jelly, spiced fruit, or caper sauce make good relishes to serve with lamb or mutton.

CANADA SHOULD BE ACQUAINTED WITH JAPANESE

Rev. Daniel Norman Would Bring Two Peoples Closer Together.

RACIAL CHALLENGE.

Excluded People Seek Explanation in American Economic Needs.

TORONTO, Sept. 5.—As his last contribution to the better relations of the Canadian and Japanese peoples, before sailing on Aug. 28 for his home in Japan, Rev. Daniel Norman, D.D., prepared an article summarizing the points for and against immigration, prefacing this discussion with a disclosure of the more intimate aspects of Japan's reaction to the American exclusion bill. Dr. Norman challenges every Canadian newspaperman and public-spirited citizen to learn the available facts in regard to this interracial problem.

Dr. Norman has been for twenty-six years a missionary of the Canadian Methodist Church in Japan. He is a native of York County, Ont. A scholar and a street preacher, he knows the Japanese well.

The following is an article by Dr. Notman, based on personal observation in Japan and in this country.

"The challenge of Mount Everest and that of the Race Problem are closely parallel. They are, both of them, in the separate ways, the biggest thing in the world. Each has defied man's efforts. Each makes an irresistible call to the adventure of facing its perils and defying its difficulties.

"The very fact that the new post-war race problem is the supreme feature in the world landscape to-day, and that it lies right across the path of the onward trek of mankind, makes the attack upon it as inescapable for us as it is fascinating."

The foregoing are the opening sentences of Basil Mathews' preface to his new book, "The Clash of Colour."

I propose to study this clash as it affects Canada, the United States and Japan.

The cables have told us of the excitement that was manifested in Tokyo by the passage of the Immigration Bill in the United States Congress and Senate, but we have heard little of the attitude and expression of feeling on the part of the sober-minded, thoughtful people in Japan. When we have read that one man committed suicide after the old style(hara-kiri), and that some youths marched into the Imperial Hotel just after dinner when the dancing was about to begin and that the foreigners fled in terror from the ballroom (though the youths were not armed and did not threaten anyone), and that mobs demanded that American films and American goods be boycotted, we have not sufficient data on which to judge and condemn Japan. We should inform ourselves on several other lines if we would know or understand what manner of men the Japanese are.

One line of evidence is that supplied by business men residing in Japan. There is an American Association in Japan, and the executive committee has issued a statement signed by Mr. W. R. Devin, the chairman, and every member of the executive, saying: "We are in a position to deny that there has been any mistreatment of Americans here. The most radical elements in Japan have publicly announced that resident Americans would not be harmed. We request that the widest publicity be given this statement, especially on the Pacific Coast."

Much more could be added along this line from foreigners in Japan, showing that the Japanese have at least as much self-control under provocation as the highest ideals of conduct demand of us Westerners.

A Jolly Protest.

The next line of investigation will be a look into a Japanese meeting. Three thousand students gathered in the auditorium of the Industrial building in Kojimachi, the most important ward of Tokyo, and protested against the United States Exclusion Act. They spoke eloquently and fluently in a foreign tongue—English—yet every thought was caught and every humorous phrase understood by this turbulent, sympathetic throng. Demure Japanese maids sang in English, French and German; American residents in Tokyo gave music on the banjo, mandolin and mouth organ. Some apologizing for speaking too long were encouraged by "Never mind," "Go ahead," etc. The meeting began at 1 p.m. and continued for five hours. The crowd laughed, applauded, were serious, as the occasion demanded. In every heart there was doubtless resentment, but their attitude was calm and their midst was cordial." This is an abbreviated quotation from an English daily published in Tokyo. One striking thing is that it was Japanese speakers who explained the situation in such a way as to quiet and control the crowd. They gave a detailed account of social and labor conditions in America and of United States policies. Passion and prejudice were not aroused, not appealed to, but rather the aim was to get a fair understanding of the whole situation.

Christians Moderate.

Still another sidelight is the attitude and utterances of leading Christians. Meetings have been held; hot and strong denunciation has been poured forth, but that does not represent the spirit of the Christian churches, as a whole, by any means. The stronger men and women have spoken, and have really led the body of Christians in saying that they regretted the action of the United States Government, yet they recognized that "The majority of Christians in the United States condemned the legislation and worked to defeat it, and no doubt will continue to work against it in order to restore the friendly relation historicallyr existing between Japan and the United States." In a formal statement, a representative gathering of many churches made the following moderate but stirring pronouncement:

"The Fatherhood of God and the brotherhood of mankind are fundamental to the spirit of Christianity. Therefore, for the perfecting of the highest civilization, individuals and nations should work together; there should be no discriminatory treatment which would engender strife and illwill on account of differences of race and nationality. . . . It is recognized by all nations that the limitation of immigration belongs to the sovereign rights of each nation. Nevertheless, the standard by which such limitation is determined should be based upon common intellectual, physical, political and moral qualifications and upon no other ground.

"The Immigration Act of 1924 of the United States in its present form is neither in accord with the spirit of Christianity nor with the standard-mentioned above. Furthermore, intres national amenities were not duly considered, nor was there time for mutual conference and friendly negotiations. And this, we feel, is an additional matter for regret."

Would Unify Asia.

Dr. Rabindranath Tagore has visited Japan since the passage of the Exclusion Bill, and has spoken in Kobe and Tokyo before large representative audiences. His address in Tokyo was in the new hall connected with the law department of the Imperial University. The lecture was to begin at 3 p.m., but long before that hour the hall was packed to the doors and windows. Over 2000 were waiting to hear Dr. Tagore when he arrived. He was received with enthusiastic applause, but as soon as the aged seer began to speak a great hush fell over the audience. He said, in the course of his address, that India is looking to Japan for leadership and expecting great things in the realization of the mission of the Orient.

"Asiatic peoples have a quality of mind peculiar to themselves; they try to understand the meaning of life and the stupendous scheme of the world in which we live. Western peoples emphasize material success and concentrate their energies on the accomplishment of it.' Jesus was a failure from the materialistic point of view, but he triumphed over material existence. We value the spiritual heritage of Asiatic culture. Japan has much in common with India in this respect. For this reason we feel keenly painful of any indignity that Japan should suffer. Japan's mission is in the spiritual domain. She should be the champion of Oriental culture and civilization which is quite distinct from that of the West. Western civilization is well unified. It aims to accomplish and achieve. The tendency in the West is to attain success at the expense of the rural districts. Wealth is the aim of the material civilization of the West. It is greedy and suicidal. Oriental culture is neither unified nor systematized, and it is of primal importance for us Asiatics to bring about its unification for the realization of its hopes and aspirations."

Thus spoke the prophet-patriot of India, Dr. Tagore. He went on to emphasize the necessity of rural reconstruction, saying that the happiness of the rural community should not be sacrificed for the sake of the cities. He said that Japan is in danger by following recklessly the material manifestations of Western civilization.

Some Myths Exploedd.

The Japanese Government has wisely discouraged, in fact has prevented, noisy clamor and agitation such as might lead to acts of violence against Americans, but has allowed calm discussion of the subject both in the press and on the public platform. The United States Government has been led by clever propaganda and clamor to enact legislation on a delicate international question that should have been handled by diplomacy or by special commission after careful study of the question from all angles. It is to be hoped that we will not follow the United States in the same blundering fashion.

Propagandists tell us that white people are not allowed to purchase land in Japan; that Western laborers are excluded; that there is discrimination against foreigners in commerce, mining and agriculture in Japan; that the average Japanese family in Canada is nine; that if a wife of a Japanese in Canada is childless she is sent back and another comes instead; that the Japanese work long hours and live so economically that we poor weak Canadians are in danger of being driven out, etc., etc.

Some of these statements are absolutely false, and some are partly true and partly false, and are just as true of us and other Western peoples.

I know dozens of white people—Westerners—who own land in Japan, and know that there is no difficulty in commercial concerns and religious societies purchasing land.

The labor market in Japan is so crowded and wages so low that Western laborers would not for a moment think of trying to compete. I know hundreds of Japanese families in Japay and have known but a few in which there were nine children—the average family in Japan is a fraction under five.

I have known several Japanese families in Toronto, Montreal and Vancouver that were childless, and never knew such an exchange of wives as I have read about and reported above. I was born in the county of York, Ont., on my mother's side a Canadian of the fourth generation, and nine children were born to my parents; moreover, my father, an Englishman, worked long hours and was thrifty and economical; yet my parents were highly respected—were not considered undesirable citizens.

I have visited Japanese in the cities of Vancouver, Montreal, Toronto, Ottawa, and other places in our Dominion, and have found in every case that they conform to our laws and customs and ideals of life, have as good homes, as well furnished and kept as their Canadian neighbors.

I found a Japanese woman going out in her neighborhood helping one mother to feed and care for her children and making an apology for the neighbor. "You know she is a foreigneg and does not seem to understand how to feed her baby properly." She advised this same neighbor as to bathing the baby. Yet this neighbor is a recent arrival from England with an Italian husband.

I find in the homes of my Japanese friends cleanliness and comfort and good books, and children that are respectful and well behaved and bright. I made inquiries of others, and learn that they are at the head of their classes in school, that their credit is good in the banks and stores; in fact, all who know them speak well of them

We are told that the question does not affect Eastern Canada, but that it is acute in British Columbia. If so, let it be investigated by a fair commission. The best returns that I could get show that four years ago there were 5,437 acres owned and 3,616 acres rented by Japanese in British Columbia, or abour one per cent of field crops of the province, but very small per cent of the land of the pr.

They do not figure much in our police courst, judging from debates in our House of Commons, No. 47, May 19, 1922: Mr. Boland, Minister of Health, stated that there had been 835 convictions during the previous year for trading in illicit drugs—opium and its derivatives—but there was no record of any Japanese being charged with such offences.

If we have made a mistake in our immigration policy in the past, let us study the question and seek to amend; but let us not hastily offend Japan, who is our neighbor and friend and one of our best customers. We have a great wealth of land and other natural resources in our fair Dominion, but we have no absolute right to it in perpetuity; we hold it in trust from the Almighty who created it, and will eventually see that the honest and worthy trustee is rewarded.

MISS CHURCH SUGGESTS A REMEDY—.

FABLES ON HEALTH

Not everyone can choose the climate in which he is forced to live.

And Anytown was no balmy California or Florida town.

So the Manns, like most people, has to adapt themselves to the existing climatic conditions.

Climate, of itself, has been found to be a lesser consideration. What is important is that a person take advantage of the fresh aid to be obtained wherever he or she may live.

The main advantage of fresh air may be had wherever you may live. Even in a large city outdoor air is, except in unusual cases, most invigorating.

The old cry of "it's too damp" is being drowned by hygienic investigation. It is being found that prejudices against common dampness greatly exaggerate the evils. It's healthier to live in damp or foggy air than to remain a shut-in.

Those who react to dampness, drafts and all such changes are quite likely to be the people who spend great portions of their time shut up in rooms and offices.

So don't worry about climate. If you can afford to go to one that pleases more, go right along. If you can't get acquainted with the air at home.

There is a good story going the rounds just now concerning the alleged thriftiness of a certain movie-star who shall be nameless.

The yarn goes that a girl went riding up in the mountains back of Hollywood, and was thrown from her horse and missing for two days.

It is a wild, desolate stretch of country, and the "star" in question offered a reward of a thousand dollars to anyone who succeeded in finding her.

It looked at that time, mind you, as if they weren't going to find her. But they did.

Then the people who found her offered five hundred of the thousand to anybody that could find the man who had offered the reward!

A man got a job at a siding running wagons down an incline. There was only a sleeper at the bottom to stop the wagons, and the manager told him to be careful and keep the brake on. On the third day four wagons went down at a terrific speed, jumped the sleeper, and plunged into the canal.

The manager, his face wrathful, rushed from the office.

The man forestalled him. "You needn't come grumbling at me," he said. "I've left!"

Something Else.

'Bashful Boy: Sir, Dorothy and I have decided that our happiness is the biggest thing in the world.

Father: You change your minds so often. Only yesterday you wanted to marry her!

NEWSPAPER STANDARDS CALLED HIGHER THAN EVER BEFORE

Charges of Standardization Answered in The World's Work—Papers Now Said To Be In "Golden Age" of News Presentation.

The independence of the American press is discussed by Carl C. Dickey in the September issue of The World's Work, beginning a series of articles, "The Truth About the Newspapers."

"The doleful ones charge that newspapers are becoming standardized," Mr. Dickey writes; "that advertisers have an undue influence on the news and editorials; that the individual newspapers, themselves corporations, voice the thoughts and ideas of capital and shun progressive policies; that the standards of newspaper reporting are lower than in the 'good old days,' and that the reporter has fallen under the spell of the press agent.

"Yet the decade just closing in the history of American journalism is matched by no other in eventfulness and interest, unless it was the decade starting with the Civil War and ending, roughly, with the death of Horace Greeley. If the last decade in every respect has not been a golden age in American journalism, there are no golden ages. Its achievements in the presentation of news surpass those of the Civil War. Its scope of service to the reading public has expanded far beyond the dreams of the editors of that other golden age. And when we come to the question of clean advertising, there is no argument—the newspaper of to-day is so far ahead of the newspaper of even twenty-five years ago in recognizing its responsibility in the presentation of clean and truthful advertising that no argument is possible.

"'The waning power of the press' has been a familiar phrase in American speech since it was coined by the late Francis E. Leupp, for many years a Washington correspondent, and it has been used eagerly and loosely by those who wish to condemn the press. He meant that American newspapers were losing their influence in politics and on political thought."

The keystone of the new order of journalism, Mr. Dickey says, is contained in the following extract from an address delivered before an editorial association thirty-three years ago by the present publisher of The New York Times:

"A journal conducted as a newspaper, being a fearless purveyor and, when needed, an equally fearless interpreter of the news, is, in the intelligent public opinion, the newspaper of the future. The day of the organ, if not past, is rapidly passing. The people, as they gain culture, breadth of understanding and independence of thought, more and more demand the paper that prints the history of each day without fear of consequences, the favoring of special theories or the promotion of special interests. The duty of the editor and publisher who serves an intelligent and manly constituency is to give his patrons the facts, and attempt nothing with reference thereto beyond assisting to a clearer understanding of the same."

"One of the great services of The Times to American journalism," Mr. Dickey observes, "has been its success in showing that a great newspaper, if it is worthy of the name, should present the political news of all parties without prejudice or bias, no matter what the opinions expressed in the editorial columns.

"Most of those who lament the 'waning power of the press' compare our papers with those of the era of Greeley, Raymond, Dana, McCullagh, Halstead, Medill and Watterson. Yet the influence of the old Tribune was not solely the influence of a newspaper on politics; it was largely the personal influence of Greeley; the influence of The Times under Raymond was not entirely the influence of an unbiassed journal, but the influence of Raymond and the Republican Party. Theirs was a day of 'personal journalism,' and I have not been able to find an editor anywhere who longs for the return of that 'personal journalism' which was partisan, biased, prejudiced journalism, serving parties and political creeds.

"The power and influence of the press as a whole has not decreased. The press has merely changed its course and is now exerting its influence in a more calm, detached and impartial manner. It is trying less to force its own opinions and policies on its readers than in the days of Greeley and the personal journalists, and is seeking more and more to mold a sounder public opinion by printing the news and views on both sides of political and governmental questions and then seeking to give its own interpretations.

"It is doubtless true that the favorable comment of the press, both Democratic and Republican, contributed largely toward making John W. Davis the Presidential nominee of the Democratic Party, just as the favorable press comment contributed so largely to making national figures of Coolidge as the outstanding figure of the Boston police strike, and of Dawes as the picturesque soldier and Director of the Budget. Until Mr. Dawes became Ambassador to Great Britain he was comparatively little known, although he had a fine record in Congress and as Solicitor-General. In the past five years, however, he was built up as a Presidential possibility by Republican, Democratic and non-partisan press, who repeatedly spoke favorably of his general availability and statesmanlike qualities.

"Those who have written about the 'waning power of the press' go so far back in political history in citing their examples of the increasing impotence of the editorial pages of our newspapers that they disprove their own case; what they really prove is that the editorial pages of our newspapers never had the great power attributed to them. Many victories in municipal elections in the larger cities in recent years, in the face of a hostile press, have been cited as proof of this decrease in editorial influence upon politics, but the influence of the press was no more potent in municipal politics fifty years ago than it is now. Thirty-five years ago The New York Evening Post, under the powerful editorial regime of Godkin, essayed an expose of the methods of Tammany Hall, which failed as dismally in attaining its real aims as the recent attempt of The New York World to show that John F. Hylan was unfit to be Mayor of New York.

"There are plenty of examples of this expose or crusade type of story to show that in that field modern newspapers hold their power and influence. One of the recent exposes was that conducted by The St. Louis Star and its reporters, notably Harry T. Brundidge, of the 'fake diploma' mills turning out quack doctors, an expose that has already put men behind the bars. Another is the expose of the New Jersey system of State institutions, by Harold Littledale, in The New York Evening Post, which resulted in the modernization of the entire system. Still another was the expose of The New York World of the system of peonage prevailing in the prison camps in Florida, which resulted in immediate reform.

"A sinister attempt to grasp political power is seen in the formation of so-called chains of newspapers through the country. A few months ago Arthur T. Robb, managing-editor of Editor and Publisher, laboriously compiled a list of these chain ownerships. Mr. Robb's figures showed that 212 of about 2,500 daily newspapers of the country were owned in groups or strings.

"It cannot be conceived that the American reading public would consent to take its opinions from a wholesale factory; it might take its steel or breakfast food, its shoes or its woollens from a corporation that had a thousand factories, but there is so much of the dissenter in the average American citizen that it is doubtful if any large string of newspapers could withstand the shocks of the "trust busters,' who are always looking for the chance to limit the powers of individuals and corporations. Certainly this country, because of its great area and population, is more free of any menace of a 'press monopoly' which might prevail in a country small in area and population."

ALMANAC FORECASTS WITHOUT VALUE

The publishing of weather forecasts by days for an entire calendar year, as practiced by many almanacs, is undoubtedly based on the willingness of many people to accept without question anything that appears in print, says the Weather Bureau of the United States Department of Agriculture. Actually such forecasts are not based on sound principles, and, therefore, are without any value whatsoever. Accurate prediction of the weather and temperature for a season in advance cannot be made for places in general, because there are no known laws on which to base them. An exception to this statement is found in the case of forecasting the strength of the monsoon winds of India, on which the summer rains of that country are dependent. These forecasts, while not infallible, give in general terms an indication as to whether rainfall will be above, below or approximately normal for the summer months. They are, therefore, valuable.

The farmer who attempts to carry on his business with only almanac forecasts to guide him must necessarily lose rather than gain by following them. Similarly, forecasts of weather and temperature for a long time in advance published in the newspapers should be disregarded in planning farming operations. When daily weather maps of the world can be made the first step at arriving at the principles of seasonal weather forecasting will be possible.—N.Y. Times, Aug. 29, 1923.

"Save the surface and you save all"—Paint & Varnish

THE LAST LEAF

O. Henry wrote a story called "The Last Leaf" in which the life of a frail little girl hung upon the slender stalk of a leaf that fluttered in the wind outside her tenement window. For, she thought, when that leaf falls, then I shall die. It was Autumn, this very time of year, and all the other leaves had fluttered down and away. Still this leaf did not fall. It stayed and stayed and—at last—encouraged by its persistence and will to live, the little girl lived also and grew well. For the last leaf that would not leave the vine was *painted* upon the brick wall—painted there at night while she slept—by a master hand.

And in that story lies this great truth that the author never meant to include in a tale of human devotion—that paint is the mighty counter weight to Nature's destructive forces. What nature would destroy through rot, rust and general decay, that paint will preserve. The truth applies in YOUR home too. Look around at the surfaces exposed everywhere, outdoors and within, and see how many there are for paint and varnish to save. It is downright economy to paint this fall because you will be saving repairs in the Spring.

Paint this Fall

Save the Surface Campaign, 601 Keefer Bldg., Montreal. A co-operative movement by Paint, Varnish and Allied Interests.

RUFFLED SCARF.

With the simple crepe frock is worn the scarf of the material which has deep ruffles of pleating on the edges.

DEODORIZER.

Deodorize cooking cutlery that has been used with any kind of fish by letting them stand in a bowl containing tea leaves.

WIPE WITH FLANNEL

It is a good plan to wipe a polished floor with dry flannel once or twice a week if you wish to retain a high polish.

MAKE BIT EXTRA

When making white or cream sauce it is advisable to make more than you will need and keep the rest in the icebox for another day.

WAITING FOR DADDY and Laura Secord CANDIES

380 GEORGE STREET

6 Daring Tests you should make before you buy *any* roofing

1. HEAT TEST: Lay sample of Vulcanite on hot radiator for 12 hours. See if it will melt or dry out.
2. ICE TEST: Lay sample on ice for 12 hours. Then pour boiling water on it. See if extremes of temperature affect it.
3. WATER TEST: Soak sample in water for 12 hours. See if, by weight, it absorbs any water.
4. ACID TEST: Immerse sample in hydrochloric acid. See if it is affected in any way.
5. FIRE TEST: Lay white-hot coal of fire on sample. See if it sets the roofing on fire.
6. "SCUFF" TEST: Lay sample on floor; scuff it hard with your shoe. See if any of the slate-surfacing will come off.

Produced in Canada

Use Re-Roofing Shingles

For a *permanent* re-roofing job

IT'S no longer necessary to tear off the old shingles, with the attendant muss and expense, when re-roofing. Vulcanite *Jumbo* Hexagon Slabs are specially made to lay right over old shingles. Tough, thick, slate-surfaced slabs of rugged asphalt that cover a larger surface, they make an absolutely tight, weatherproof roof that more than stands the tests of time. Beautifully finished in Italian Red, Blue-Black or Sage Green. Try these six daring tests on any roof and see if it will withstand *all* of them.

Learn all about this simple, modern way of laying new roofs over old. Write for the free sample and our free book on roofing.

Vulcanite Roofing is also made in Hexagon Slabs, Doubletite Slabs, Four-in-One Slabs, Self-Spacing Shingles and in rolls. Approved by National Board of Fire Underwriters.

Beaver Wall Board Has a Hundred Uses

Let us send you the splendid Beaver Plan Book. It's free and it shows the many ways you will find Beaver Wall Board useful and economical. Send the coupon.

THE BEAVER COMPANY LIMITED
Thorold, Ont. Buffalo N.Y. London, Eng.

VULCANITE ROOFING

THE BEAVER COMPANY LIMITED, 29 Beaver Road, Thorold, Ontario.
Please send me sample of Vulcanite Jumbo Hexagon Slab and roofing literature showing how best to ☐ Roof ☐ Reroof following building.....
(House, barn, etc.)
Name.....
Address.....
☐ Check here if you want the big Beaver Plan Book.

REPEAT SHIPMENT BEAD NECKLETS

Long Strings, New Style Beads, assorted colors. Special Saturday **50c**

NEW LACE HANDERCHIEFS

Assortment New Season's Colorings. Silk centers. Wide lace borders. Special... **79c**

Richard Hall & Son Limited

NEW LACE SCARFS
72-INCH LENGTH

Colors are maize, orchid, coral, Copen., jade, gold, white and black. Import consignment, just arrived. Selling at..... **$3.95**

One of the New
Northway
Coats

Made of the fashionable "Camelenne" coating with a Zebeline overcheck in self color. Priced at ....

$29

Northway's NEW FALL COATS

Shown For The First Time To-Morrow--Saturday.

Acknowledged among the best tailored, best fitting garments made in Canada. Smart new styles, rich new fabrics. You'll be interested, we know, in seeing these handsome new Coats. No doubt you would like to make selection before the range is picked over. We know you'll be pleased, not only with the style, workmanship and materials, but as well with the exceptional values. ON DISPLAY LADIES' WEAR DEPT., SECOND FLOOR

First Showing of New Gowns from Allanmans, New York and "Queen" Dresses

Surprising how moderately priced you will find the new range. They are really beautiful Gowns, every one of them exclusive as well. You'll not find duplicates of these stylish garments. We are sure you'll appreciate the advantage of selecting from such a wide range —particularly when you see the price tickets attached.

About Your Early Fall Hat

You'll be assured of correct style and moderate price if you buy a Hat with a HALL label. There'll be no question of millinery supremacy this season. We've made preparation to do the Hat business of Peterborough. Whether it is a felt ready-to-wear or an imported model, you will find best selection here all through the season. We're all ready NOW with an elaborate early showing.

And now we come to the list of specially priced merchandise selected for a bumper Saturdays Business—Read Through Carefully, there's store news that will make profitable reading—If you take advantage of the savings

Six Important Hour Sale Specials. You Can't Afford to Pass One of Them

ON SALE 9 TO 10 O'CLOCK SATURDAY MORNING
Unbleached Cotton
An exceptionally good cloth, very fine twill. About half-price at, yard..... **13c**

ON SALE 10 TO 11 O'CLOCK SATURDAY MORNING
72 inch Hospital Sheeting
At mill price. Perfect cloth, good weight. Just for one hour, per yard..... **43c**

ON SALE 11 TO 12 O'CLOCK SATURDAY MORNING
Linen Glass Cloths
White with red and blue check. Size 20 x 30 inches. Each..... **17c**

ON SALE 1 TO 2 O'CLOCK SATURDAY AFTERNOON
HEMSTITCHED AND SAMPED
Pillow Slips
If you don't want to embroidery them wash out the stamping. On Sale for one hour at, each..... **25c**

ON SALE 2 TO 3 O'CLOCK SATURDAY AFTERNOON
MERCERIZED LISLE
Sport Stockings
Guaranteed perfects. Black, polo, logcabin. For one hour only, pair..... **59c**

ON SALE 3 TO 4 O'CLOCK SATURDAY AFTERNOON
LinenHuckTowels
SIZE 19 x 34
Good heavy quality, plain huck, damask ends, hemmed. A third less than regular value at, each..... **25c**

Three Outstanding Value Leaders For Saturday, from House Furnishing Dept.

TWO-HOUR SALE SATURDAY, 3 TO 5—FIFTY-INCH
Drapery Chintz and Shadow Cloth
Splendid choice of good designs and color combinations. One low price for Saturday, from 3 to 5 o'clock, yard..... **89c**

Table Full of Curtain Material
FOR A SATURDAY SALE
On this table are good Nets, Scotch Madras, Colored Spot and Frilled Marquisette and Figured Madras on light grounds. Values as high as $1.25 yard. All one price for Saturday only at, per yard..... **69c**

Marquisette Curtain Material
36-INCH
at a special Saturday Sale price. Good quality, full 36-inch width, plain woven edge. About 75 yards only to sell at, per yard.... **15c**

500 Pairs
Gauntlet Cuff Gloves

PERFECT FITTING, BEAUTIFULLY FINISHED ENGLISH CHAMOISETTE
Half-price to a third less than regular value. Secured for a big Glove special from an English Glove manufacturer. Assorted style cuffs and all best new season's shades. On Sale at, per pair..... **98c**

SAME QUALITY GLOVES, in 2-dome style. On special Sale at, pair.. **59c**

Silk Stockings 49c pr.
GUARANTEED PERFECTS
The best quality we've offered this season at the price. Black and best colors. All sizes. Extra special, per pair.. **49c**

The Rummage Dept.

Offers opportunities to effect timely savings. Every Dollar worth of merchandise that goes into the Dept. is Decidedly Underpriced. Save Money by Shopping here.

WHILE THEY LAST—36 ONLY 4-STRING GOOD QUALITY
25c **BROOMS! BROOMS!!** **25c**
ON SALE 10 O'CLOCK SHARP
Come on time—they'll go out in a hurry. No 'phone orders. Only one to a customer.

Women's Black Silk
Stockings
MANUFACTURER'S FIRST QUALITY SUBSTANDARDS
The majority of them are practically perfects. Any drop stitches or slight imperfections are mended. We offer them as real bargains at, pair.... **49c**
Regular values up to $1.50 if sold as perfects.

Case of Mill End
White Cotton
All lengths 1 to 10 yards. Assorted qualities. All good "Prue" Brand Cottons. Every yard a real bargain at..... **15c**
It's seldom we can secure a case of these mill ends, and they'll be snapped up quickly on Saturday. On Sale at 9 o'clock.

HAND TOWELLING
THE OLD-TIME RUSSIA CRASH
13c No better wearing or more absorbent Towelling procurable. We secured a case at a very low price, and pass it on to customers of the Rummage Department at a bargain. On Sale Saturday, yard..... **13c**

JUST ENOUGH LEFT FOR ANOTHER BRISK SATURDAY SALE OF
Cut Glass Sherberts
GRAPE AND STAR PATTERNS
All first quality. Not an imperfect in the lot. Selling at away less than they could be sold at regularly. Special, each..... **19c**

Guaranteed Quality
Electric Lamps
40 WATT
400 Lamps to be used as a Sales stimulator on Saturday. All best quality, reliable Lamps. Money back if they're not perfect in every way. No 'phone orders. Not more than 6 to a customer. On Sale Saturday, each..... **17c**
(3 FOR 50c)

Three Saturday Leaders From the Silk and Dress Goods Dept., Main Aisle.

Homespuns And Plaid Skirtings
IN 54-INCH WIDTH
All-wool, good weight Suitings for skirts, coats, capes or dresses. An opportunity Saturday to buy these splendid cloths at, per yard..... **$1.49**

A SILK SPECIAL FOR SATURDAY SELLING
A Black Paillette Silk
35-INCH WIDTH
All pure silk, fast dye. Guaranteed quality for smocks, skirts or dresses. The Sale price offers an very considerable saving, per yard..... **$1.75**

All-Wool Canton Crepe
40-INCH WIDTH—IN COLORS—GO ON SALE SATURDAY
Black, navy, sand, grey and nut brown—a range of best colors in a beautiful quality Crepe. Note the width—40 inches. Suitable for the new style pleated skirts or dresses. Yard..... **$1.69**

Cottons & Towelling

Irish Linen Toweliing
With red border, pure Irish linen, exceptionally good weight, and an outstanding 25c value. You've only to get your hand on this special Towelling to appreciate this bargain. On Sale Saturday at, per yard..... **19c**

Unbleached Cotton
40-INCH
Another leader that will ensure brisk Saturday business. Remember, this price is just about what it is sold at the mill. Even thread clean good quality Cotton. Special, per yard.. **19c**

YOU'LL NEED A GOOD SUPPLY OF NEW PILLOW SLIPS TO REPLENISH YOUR STOCK—BUY FINE QUALITY "PRUE" BRAND
Circular Pillow Cotton
here on Saturday at only, per yard
39c

WE'RE OUT FOR YOUR BUSINESS.. EVERY ITEM QUOTED ABOVE IS AN OUTSTANDING VALUE. TAKE ADVANTAGE OF THIS AGGRESSIVE STORE'S VALUE SERVICE.

MACDONALD HAD GOOD SIDELINE

Champion Confidence Man Said To Have Distributed Liquor Prescriptions

VICTIMS SEE JOKE.

As a sideline to his cheque passing activities, Dr. R. J. MacDonald, who took Peterboro doctors by storm and carried away Dr. D. C. King's instruments, is now credited with handing out a large number of liquor prescriptions during his stay here. As a sidelight on the amazing versatility of the man who hoodwinked some of the most acute citizens of Peterboro and district, and was able to talk learnedly on dentistry in its operating branch as well as on anatomy, this is illuminating. Most of his cheques were for small amounts, $5 and $10 being general, with George Graham specially honored with a $20 order on the Bank of Toronto, and the liquor prescriptions will have netted the proposed founder of Millbrook private hospital only a few dollars. The house which he secured in exchange for a $4,000 cheque is useless to him, and the instruments for which he turned over a $2,000 cheque to Dr. King were afterwards taken without the formality of a trade. In actual cash, therefore, the elaborate confidence trick gleaned only about $60 or $70 and the ticket to Montreal cost $9.15.

The doctor, who carried as his constant companion a brass bound medical emergency case, told a Peterboro man on the train as he made his hasty departure that he was bound for Cobourg. Provincial Constable Cousens has been on the look-out there, but has no trace of the wanted man.

Victims Philosophical.

Most of the victims of the confidence man are taking their losses with good grace. One told The Examiner it will be a standing joke on him for months, while another laughed heartily in recalling the clever way in which he had been fooled by the plausible stories concocted by MacDonald.

In Millbrook, where the doctor cut almost as wide a swath as in Peterboro, the cheques had actually been presented to the bank before the trickery was discovered. One Millbrook man had even had the cheque entered in his pass-book, when the bank called him to ask permission to withdraw the credit until Dr. MacDonald's account was transferred there. This he permitted, and is now the poorer by the sum.

THE COMPLETE ANGLER.

The novice at trout fishing had hooked a very small trout, and had wound it in till it was rammed against the end of the rod.

Pupil—What do I do now?

Instructor— Climb up the rod and stab it.—Dry Goods Economist.

FEWER NOTCHES.

A tourist in Arizona heard a shot and in a short itme came upon a rough-looking man cutting a notch on the handle of his gun.

"Have you killed a man?" he gasped.

"No," was the reply.

"Then why the notch?"

"I only cuts 'em when I misses."—Tit-Bits.

RUFFLES POPULAR.

Ruffles were never used more interestingly than this season when they rarely go all the way around a frock and unusually follow a diagonal rather than a straight line.

QUITE WILLING.

"It's a shame," cried the young wife; "not a thing in the house fit to eat. I'm going straight home to mamma."

"If you don't mind, dear," said the husband, reaching for his hat, "I'll go with you."

SALES SAFEGUARDED

According to a new law in Canada automobiles may be sold only by legally authorized dealer who can furnish a bond protecting the buyers if the autos sold happen to be stolen cars. It is expected auto stealing will be reduced considerably.

THE QUESTION.

"I don't see how we can go to Europe this summer."

"You know it's on the children's account."

"Yes, but have they that much in the bank?"—The Harvard Lampoon.

BRAKE LAWS LAX

An utter laxity of brake control has been discovered in the laws covering proper use and care of this important part of the auto, finds the legislative committee of the American Automobile Association; Conecticut is the only state that has a definite requirement about brake performance, says Thomas P. Henry, president.

Meet Your Friends for Afternoon Tea in the Tea Room | Bundles and Parcels Checked at the Parcels Desk on Main Floor | Ladies' Shoe Shine Stand in the Shoe Dept. Second Floor | The GRESSMAN Company Limited "The Store of Smiling Service" | Light Lunches Served at any time during Store Hours Third Floor | Hair Dressing and Manicuring Parlors in charge of Miss Murney | 50c Mid-day Lunch 50c 11.30 a.m. to 2 p.m. Tea Room

GLIMPSING FASHIONS OF THE NEW AUTUMN SEASON!

A View of the New Fall Fashions Takes You All Around the Clock

A visit to the fall fashion display tells what is approved for every daytime and evening occasion. It reveals the extent of the Directoire, Spanish and Russian influences; answers the question of where the waistline will be—if any; and shows the newest vagaries of the suit.

Summery Silk Frocks for the Late Vacationist, $19.50

The woman at home, too, and the business girl, will want one of these Silk Frocks, so attractively priced. Included among the smart styles are materials of flat crepe and Canton, which have a way of fitting into almost any occasion.

SECOND FLOOR.

The Fall Oxford

A new Square Toed Oxford with a low walking heel. A dressy Shoe for the fall costume, coming five ways—

Black Calf . . $8.00 Black Suede . . $8.75
Black Patent . $8.00 Brown Calf . . $8.00
Brown Suede . $8.75

LADIES' SHOE DEPT., SECOND FLOOR.

A Certain Easy Grace Distinguishes Coats for Fall

Your Fall Coat may be straight or indulge in a flare. It may be banded with flat fur or Persian embroidery, and collared in divers effective ways. But, as these first arrivals prove, it will have an ease and wrappiness about the shoulders that is distinctly new.

ONCE AGAIN THE SENSATIONAL SHIRT OFFERING

Men's Splendid Quality $2.00 SHIRTS for - - $1

Every Shirt bears the "Princely" label and guarantee. Attractive stripes and colors. Generously and well made. All sizes but size 17. A Shirt opportunity men cannot afford to miss. Buy them in half-dozen lots.

SATURDAY—MEN'S SHOP AND BARGAIN ANNEX.

SELLING ON THE STREET FLOOR SATURDAY

Ladies' Pointed Heel Pure Thread Silk Stockings, $1.25 Pair

SUBSTANDARDS

An all-season $2.00 value, and one that is the favorite of Peterborough ladies. As substandards these are practically as good as "first quality." Colors are black, medium grey, pongee, logcabin and suede. Splendid size selection.

Fall Millinery Whims

One thing all these new fall Hats have in common. They are as small, as sleek and silky, as ever, and still smarter and more varied. Artistic draping, an unexpected quirk of the fabric, an ornament or patch of embroidery cleverly placed, gives the brims a becoming irregularity.

Saturday's Mid-Day Lunch, 50c.

In the Tea Room, 3rd Floor
11.30 A.M. to 2 P.M.

SOUPS
Cream of Tomato Bean

COLD MEATS
Roast Beef Jellied Tongue
Ham Salmon

HOT MEAT
Dressed Tenderloin with Gravy

VEGETABLE
New Potatoes Boiled Onions with Cream Sauce

DESSERT
Deep Apple Pie with Whipped Cream Ice-cream

Bread and Butter
Pot of Tea or Coffee

Velours *For Autumn Drapes*

50-inch Double-Faced Velours, the very best quality and make, in rose, blue and gold. With its rich soft silky sheen, it makes beautiful, warm curtains, overdrapes or portiere curtains for doors and archways. Regular price, $4.95. Saturday, $3.95.

Single-Faced Velours, in a great variety of colors. Regular price, up to $6.00 per yard. Saturday, $3.50.

THIRD FLOOR.

Nottingham Curtain Nets

40-inch Nottingham Lace Curtain Nets in white, ivory and ecru. Splendid designs of trellis, floral and conventional patterns. Regular price, 50c. Saturday, 39c.

THIRD FLOOR.

Madras Muslins

40-inch Madras Curtain Muslin with heavy band border, in rich designs. Regular price, 90c. Saturday, 69c.

THIRD FLOOR.

Needful Items for September from the Household Dept.

Second Shipment All-Wool Scotch Blankets, $7.95 Pair

These Blankets are the celebrated "Clydsdale" brand and are made of high-grade wool yarns. They are double-bed size and are finished singly. A choice of pink or blue borders.

Linen and Union Table Cloths, $5.00

These are more or less soiled, but in no way damaged. Splendid quality and Irish make. Choice of several patterns. Sizes 2 x 2 yards and 2 x 2½ yards.

One Hundred Pairs Extra Size Grey Flannelette Blankets, $2.98 Pair

Large 12/4 size Blankets in plain grey or with pink or blue borders.

Irish Hemstitched Linen Huck Towels, 59c Each

Size 18 x 32 inches. Fancy damask patterns, semi-bleached and all pure linen.

Hemstitched Pillow Cases, 59c Pair

All are fully bleached and hemstitched. Size 42 x 33.

STREET FLOOR, REAR ARCADE.

New Pottery from Far and Near

Beautiful Pottery is to be seen in great profusion in the section adjoining the Tea Room on the Third Floor. There is Moorcroft from England in colorings that are gorgeous, Coronet, Aultcliff, Melba, Trent Lustre, Art Lustrine, and some from much nearer—in fact, from Peterborough itself, products of the New Art Marble Co.

"Kenwood"

Take inventory of your household's Blanket needs—for cool weather, cold weather and sleeping outdoors. Then come prepared to see high-grade "Kenwoods" exceptionally low priced.

White and Striped Flannelette, 5 and 10-Yard Ends, 25c Yard

34 AND 36 INCHES WIDE

SELLING SATURDAY ONLY at this very low price, in five and ten-yard ends. The quality is of the best, heavy, with a soft combed nap. White and striped. One day only.

STREET FLOOR AND BARGAIN ANNEX

SATURDAY ON THE STREET FLOOR AND IN THE BARGAIN ANNEX

Ladies' Silk Knit Scarfs, 98c

Now is the time for Scarfs—just to fend off the light autumn breezes. There is a comprehensive range of colors and the quality of these low price Scarfs is excellent.

Bargain Annex Features for Saturday!

Just Arrived a New Lot of China Cream Pitchers, in Two Sizes, 25c and 35c

Two patterns and two sizes at two prices. We have had these Jugs before, so can safely assure that you will like them. Selling Saturday in the Bargain Annex.

Ladies' 75c Black Lisle Hose, with Natural Finish Feet, 35c Pair, 3 Pairs $1.00

They are all Mercury made, full fashioned, and have widened tops and are seamless. You cannot go wrong on this splendid value selling at this low price on Saturday in the Bargain Annex.

STREET FLOOR AND BARGAIN ANNEX.

Unusual Offering of Ladies' Novelty All-Wool Sleeveless Sweaters, $1.75

Novelty All-Wool Sleevless Cardigans made with plain back and fancy silk and wool front. Four-button fastenins. Attractive color combinations and plain colors.

BARGAIN ANNEX.

Habutai Wash Silks, 49c Yard

Our lowest price offering of the season for these good quality Washable Habutais. The widths are 26 and 27 inches. The color selection includes pink, orchid, Copen., rose, old gold, white, flame, purple, jade, seal, sand, navy, black, etc.

New Fall Hats for Men

Christy's Celebrated Soft Felt Hats

Made in England for over 150 years. Fur felt and guaranteed to retain their shape. The shades are fast—pearl, leach iron, fawn—the popular shades for fall. Priced, $7.00.

Christy's Stiff Hats

will be much in evidence this fall for business and social wear. A smart headpiece at all times. Priced, $7.00.

Extra Special Fur Felt Hats, $5.00

Canadian-made, with shapes that are fully guaranteed, in the new fall shades—light pearl with black band, steel with blue band, maple with brown band and plain black.

MEN'S SHOP.

GERMANY MUST

(Continud from page 1.)

made it perfectly clear that he was not referring to any particular war.

Meet In Europe.

Developing the plan which he had enunciated in a statement to the newspaper correspondents, the previous night, Premier MacDonald urged the convocation of a disarmament conference in Europe, attended by representatives of all the nations, including the United States and Germany, and he recommended also elaboration of the covenant of the League and that the authority of the council be exercised so as to insure the continued existence and prosperity of the League.

He referred specifically to Articles 10, 12, 13, 15 and 16 of the covenant, relating to the arbitration of disputes and the commission of an act of war by an aggressor nation against the other members of the League, and he declared that these might well form themselves into a charter of peace:

Re-draft Covenant.

Meanwhile, if Premier MacDonald's recommendations are carried out, it is realized that the tremendous task of re-framing the covenant will have to be faced. This would admittedly be slow, because only one of a dozen amendments already made to the covenant has gone into force, owing to delay in ratifying by the various states.

Mr. MacDonald spoke last night of the profitable character of the draft pact of security drawn up by the Americans. Outlining his suggestions for an enlarged arbitral commission, or court, which would settle all disputes, he thought that the judges might be selected from the world's elder statesmen.

Comments on Address.

Various views were heard among the delegates concerning the British Prime Minister's address. Some acclaimed it as one of the masterpieces of international political history; others hailed it as the dream of a sincere idealist who forgets that the voice of cannon cannot be silenced forever until man has attained spiritual perfection and frees himself from the shackles of materialism and greed.

From the League of Nations' standpoint the outstanding feature of Thursday's debate was the increased prestige accorded to the League and the probability that all great problems, including disarmament, will be directly handled through the League.

Several other orators urged haste in the convocation of a new disarmament conference.

HEMORRHOIDS

Do not suffer another day with Itching, Bleeding, or Protruding Piles or Hemorrhoids. No surgical operation required. Dr. Chase's Ointment will relieve you at once and afford lasting benefit. 60c a box; all dealers, or Edmanson, Bates & Co., Limited, Toronto. Sample box free.

GOVERNMENT TO PROSECUTE

(Continued from page 1.)

Canada to show that unemployment in Canada amounted to a crisis. If there was a stone wall of Parlimentary precedent to prevent the Federal Government from taking practical steps to alleviate such conditions now, than a special session of Parliament should be called to deal with the crisis. Could not the Government undertake to spend during the coming winter all the money voted for any public works in the belief that Parliament next session would vote more. If the Government would not give such a promise, Mr. Moore felt like calling on the conference to demand a special session of Parliament this fall to deal with unemployment.

Grant MacNeil, speaking for ex-service men said that he had no intention of speaking until he had heard before luncheon the statement of Hon. J. A. Robb about trade being good and men being unemployed in the cities because they were unwilling to work on the land. Mr. MacNeil asserted that when 20,000 men were called for recently for harvest work, 20,000 answered the call. He denied that ex-service men were unwilling to work, on the land or else where, and ahe cited the history of individual cases of unavoidable distress resulting from unemployment. Co-operation between the Federal Provincial anod Municipal Governments was essestial if the unemployment problem was to be solved.

Stop Immigration

Hon. Dr. Forbes Godfrey, Minister of Labor for Ontario, urged the need for selected immigration to Canada. A Canadian born and bred and eucated was worth a hundred Finlanders or other foreign Europeans he said. Stop all immigration except farm labor, and if those admitted do not stay on the farms, send them back where they came from, he said. He also urged that Canadians use goods made in Canada. So far as Ontario was concerned, said Dr. God frey, he only needed to read a message from Premier Ferguson which said that the Provincial Government was prepared to spesd several million dollars in the next year on public works to provide employment.

Tom Moore asked when Ontario intended to reconvene the Advisory Council to its Department of Labor. Dr. Godfrey said that he was willing to call the council together if it was called for and if all parties concerned named their representatives.

Fred Cook, secretary of Ontario's Union of Municipalities, read a report of an advisory committee which recently recommended to the City of Ottawa a scheme whereby such work as interior decoration and other repairs and alterations in the home should be done in the winter to provide employment.

Louis Luzon, Deputy Minister of Labor for Quabec, outlined the conditions in his province and told the conference what Quebec intended to do in the way of public works.

Hon. W. R. Clubb, Minister of Public Works for Manitoba dealt in the same way with the plans of his Governme it and said that while he had hoped the Federal Government would have been more generous his province would carry its own burden if there was no alternative.

British Columbia's Case

J. D. McNiven, Deputy Minister of Labor in British Columbia reviewed industrial conditions in his province. One of the drawbacks attending Btirish Columbia's pleasant winter was that while that province only sent an average of 6,000 men to the prairie harvest fields, it was a lucky year if only 8,000 came back. The cities of that province were thereby saddled with unemployed in the winter which did not belong to British Columbia.

He though the Federal Government had no more right to pass on responsibilities for unemployment to the provinces than provincial governments would have to pass it on to the municipalities. But British Columbia he said, would do its duty and its utmost.

Judge Dennistoun Is Appointed Chairman

OTTAWA, Sept. 5.—Mr. Justice Dennistoun of Winnipeg, has been appointed by the Minister of Labor as chairman of the Board of Conciliation, appointed in the dispute betwen the Canadian Pacific Railway and the Brotherhood of Railway, Steamship Freight Handlers and Station Employes of the C. P. R. Western Lines. The choice met with the unanimous approval of Travers Sweatman, Winnipeg, representing the company, and David Campbell, of Winnipeg, representing the employees.

Renew Your Subscription

Hemstitching

Hemstitching neatly executed same day as received. Leave your orders at Dress Goods Counter, Second Floor.

THE J.C. Turnbull CO. LTD

CANDIES

High-grade Assorted Chocolates,	49c
Sugar-coated Almonds	39c
Ganong's Crystallized Bon-Bons	49c
Ganong's Jap Caramels	39c
Licorice Pellets	49c

New Fall Coats Are Moderately Priced

Jaunty Coats of Plaid Back Burberry

Plaid Back Ulsters in lovat heather mixtures. A practical garment, well tailored, with belted back, raised seams, storm collar and lined to waist. They are double-breasted fronts and have raglan sleeves, following the snappy lines of a man's Ulster coat. Sizes 16 to 40.... **$22.50**

Modish Wraps of Camels Hair Cloth

Stunning Toppers developed from an excellent quality of camel's hair cloth with self-stripe effect. So cosy just to slip into on a chilly evening. Wrappy styles, with mushroom collars. Lined throughout and interlined. Choice of Airedale, cocoa or grey. Sizes 16 to 40.... **$31.50**

Smart Little Hats
Fall's Newest Whims

New arrivals in felt, duvetyn, bengalines and combinations, correctly interpreting the latest whims of the mode in style and color. A woman always feels well dressed when a becoming Hat is part of her wardrobe. She will do well to choose one of these adorable little models. Their close fitting, youthful lines compliment the face so prettily. Moderately priced at.....

$3.50 to $8.00

Boys' Wash Suits

10 only Wash Suits for boys, in middy or Oliver Twist styles. Made from excellent quality materials. Suitably trimmed. Sizes 3 to 6 years. Marked to sell at $1.50 and $1.75. Clearing at, each..

98c

(Top Floor)

Children's Dresses

Charming little Tub Frocks in simple styles and made from such durable materials as plisse crepe, gingham and beach cloth. A host of pretty colors. All suitably trimmed. Sizes 3 to 5 are pantie affairs. Sizes 8 to 12 in one-piece slip-on styles. All sold regularly at $2.50 and $3.00, for.....

$1.98

54-Inch Pure Wool Checked Jersey Cloth for $1.79

An offer that usually comes but once in a season. Saturday shoppers have an opportunity to secure right at the start of the season seasonable merchandise at a ridiculous figure. Finest of Botany Wool Jersey Cloth, closely and firmly knit, not liable to sag. Shown in checks and plaid effects. Patterns and colorings to suit every taste whether you lean to the conservative tones or the more dashing hues that are prevalent. Admirably suitable for dresses, skirts or blazers, and it has been suggested that two or three of the designs would make excellent bathrobes. 54 inches wide.
This offering consists of a few ends left from exceptionally brisk first of the season selling from a leading wholesaler. Regular $3.50 values, selling at.....

Scotch Fingering

Otonabee Scotch Fingering, the ideal quality for socks, mittens, etc. Choice of black, oxford, silver, cardinal, seal or white. Per ¼-lb. skein..... **29c**

Monarch Wools

We carry a complete range of colors in all makes of Monarch Wools. That they are very desirable and most satisfactory for all kinds of fancy knitting goes without saying. See this splendid range at the Fancy Goods Counter. Prices are moderate.

Hosiery and Underwear
Extraordinary Values Offered

Ladies' Underwear

First quality Combinations and Vests in women's and O. S. sizes selling at almost half regular value. The product of a leading Canadian mill, well known for superior grade garments, painstaking workmanship and true to sizes. Combinations are in umbrella or tight knee styles and sleeveless. Vests in opera top, short sleeves or "Cumfy Cut" styles. Lace, crochet or tubular trim. Sizes 36 to 42. Regular 98c value, for.....

59c, 3 for $1.69

Women's Lisle Hose

Clean-up of odd sizes in Mercury and Circle Bar Hose, mercerized lisle, in first quality, fashioned leg, snug-fitting ankle and elastic tops. Choice of black or brown. Also Superfine Combed Cotton in brown or black. Sizes 8½ and 9 only. Regular 39c and 50c pair, for..... **25c**

Silk Hose

Heavy-weight Pure Thread Silk Hose. A collection of left-overs from a busy season's selling. Produced from foremost makers in the trade. Plain or fancy stripe effects, fashioned leg, widened tops. Black and wanted colors. All sizes. Regular $1.75 and $2.00 values, for, pair..... **98c**

White Wool Blankets

White Wool Blankets with a lofty nap, woven from soft durable Shropshire yarns, with a maximum of warmth and service, 7 lbs. in weight, size 64 x 84, whipped singly. Pair.. **$8.88**

Linen Towelling

Solve the problem of renewing dish towels for a considerable period of time by purchasing some of this special. Every thread pure linen, of very superior quality, closely woven and very durable. White with blue or red stripe and 22 inches wide. Regular 50c. Yard, **39c**

Men's Work Shirts

Heavy Blue Chambray Work Shirts, cut full and roomy; seams carefully sewn; especially suitable for machinists, having half sleeves, collar and pockets. All sizes ..... each **75c**

(Top Floor.)

THE BARGAIN FOURTH
OPEN EVERY BUSINESS DAY

Satinette Bloomers
Ladies' Bloomers made from satinette cloth in shadow stripe or all-plain Roman satin. Cut full and roomy. Good range of colors. Elastic at waist and knee. Per pair..... **98c**

Remnants
Look over the Remnant Section of this busy department. Many useful lengths may be had at very reasonable prices.

Children's Dresses
Chambray or Percale Dresses and Rompers in smart styles. Well made and excellent quality materials. Suitably trimmed. Assorted colors and sizes. Each.... **50c**

Princess Slips
White Dimity or Black Sateen Princess Slips, well made, deep hem and hemstitch trim. Topless, with strap shoulder. Each.. **75c**

Laundry Soap
Full sized bars of Old Homestead Laundry Soap. None better made. Sold exclusively in Bargain Fourth..... 10 bars **59c**

Silk Hose
Mill imperfects, factory repaired. Fashioned to fit, widened lisle top. Choice of black or white. All sizes in the lot. Regular $1.00 line. Pair.... 39c, 2 pairs **75c**

English Lingerie Crepe

English Crepe for Lingerie purposes, in Maize, Sky, Mauve, or White, with Butterfly design. A superior quality and very attractive; 30 inches wide, yard **35c**

(Main Floor)

IN THE ECONOMY BASEMENT ON SATURDAY

Plain White Cups and Saucers

Made from white ironstone. Very strong and durable. Splendid for every-day use. There are five dozen only and will clear Saturday at, Cup and Saucer, **15c**

Stone Crocks

Stone Crocks are much in demand for preserving and pickling. These are made from best quality stoneware and have highly glazed finish. They are 5-gal. capacity. Complete with cover. Each..... **$2.59**

Tea Pots
Brown Betty Tea Pots from the Gibson Potteries in England. A variety of pleasing shapes. Good pouring spouts. Prettily decorated. 6-cup capacity. Each..... **98c**

Hawe's Floor Wax
Are your floors or linoleum dull and dead looking? Bring them back to life with Hawe's Floor Wax. It will rejuvenate your floors and give your home an immaculate cleanliness. Lb. tin..... **59c**

Double Boilers
S.M.P. Diamond Enamel Ware with blue mottled effect. Slightly imperfect—flaws hardly noticeable. 1-qt. capacity. Complete with cover. A regular $2.25 number, for..... **$1.00**

IMAGINARY LINE NOT A BARRIER ALONG BORDER

Declares Cleveland Congressman Now Visiting in Peterborough.

PRAISES DISTRICT

Is Democratic Candidate for Re-election and Resting Up Prior to Campaign.

Hon. Robert Crosser, of Cleveland, is at present in the city, having spent the past few weeks in the Kawartha district, taking a rest prior to an arduous election campaign. He is a staunch Democrat and a member of Congress for 21st District, Ohio.

In the United States a candidate has two campaigns, and especially if he is a Democrat. First the convention, when the party representative is chosen, and then the red-hot electioneering. The one is as strenuous as the other.

Mr. Crosser was enamoured with the natural beauty of the Kawartha Lakes. "One must come up here to see virgin nature, nature in its original aspect," remarked the Senator. "On the other side everything is worn and old, but it is entirely different up here."

He was high in his praise of the Lakes from an angler's point of view and declared that he had never experienced better fishing than while here mentioning in particular Jack's Lake.

When interviewed Mr. Crosser hesitated to draw any comparison between the city of Peterborough and American cities of the same size.

"People are people wherever you go and I find the Canadians very fine and generous. There is no noticeable difference between Canadians and Americans, unless perhaps it is in the accent. Your customs are the same and an imaginary line cannot separate the bonds of friendship or the characteristics of the people."

Touching upon the peculiarity of the Canadian accent, Mr. Crosser stated that the expression "Good-night," met him as very queer at first. This is the substitute for the American term "Good evening," and is only used by the American as an exclamation of surprise and not as a greeting.

Born in Scotland and coming to United States at the age of seven years Mr. Crosser claims to be the only Scotsman in Congress. He is an attorney by profession and a member of the legal firm of Crosser, Bishop & Blythin, Cleveland.

Turning to the things in common between Canada and the United States and characteristic of all the English - speaing nations, Mr. Crosser spoke of the English common law, which forms the basis of American law. It permeates the entire system and English cases are frequently quoted as authorities in the American Courts. Similarly Canadian decisions are sometimes quoted.

The presidential election will be a close, hard-fought one, according to the opinion of the Cleveland Congressman, but Davis has an excellent chance and the United States promises to have a Democrat for its next president. LaFolette is strong in sections and Coolidge is popular, but Davis with a large united following is constantly growing in favour.

On 28th August the Hon. Crosser passed over the Lift Lock with Premier King and his party.

While in Peterborough he is visiting with Detective and Mrs. William Meagher, Crescent Street.

EUROPEAN OPERAS ARE CRITICIZED

Beyreuth Festival Needs New Settings, Say Critics.

BEYREUTH, September 5. — There is much speculation as to whether the Wagner Festival, revived this year, will be continued beyond the death of Frau Cosima Wagner, widow of the noted composer. The World War and the ten years of darkness it brought to the Wagner Festival Theatre have brought changes in the artistic as well as the economic and social world.

Performances of the Wagner operas, which were acceptable on the old-fashioned stage of the Beyreuth opera house ten years ago, very clearly do not satisfy to-day. There is a demand now for new scenery, new stage machinery, new methods of production.

Admitting the excellence of the orchestra and the adequate singing of the chorus and the principals in most of the offerings this year at Beyreuth, many critics, and chiefly German critics at that, express the opinion that the opera houses in Berlin, Dresden, and Munich, with their adequate modern stages, offer better productions of the Wagnerian operas than Beyreuth affords.

BREAD UP IN AUSTRIA.

VIENNA, September 5.—Despite financial supervision by the League of Nations and the stable currency, the price of bread is alarmingly on the increase.

The price of 7,900 kronen for a loaf, fixed by the authorities for August, is said to be higher than ever, even compared with the worst time of the inflation period.

HIGHER SELECTIVITY

In a case of too broad tuning, try adding a few turns to the primary of the aerial inducstance. This often results in sharper tuning.

UNIFIED SCREW AND BOLT THREADS

Are Adapted by American Engineering Standards Committee.

NEW YORK, Sept. 5.—The American Engineering Standards Committee has approved as American Standard a 32-page document, constituting the finished work of the Sectional Committee on Standardization and Unification of Screw Threads, in the field of threads for bolts, machine screws, nuts and commercially tapped holes. The committee has done this work under the joint sponsorship of the American Society of Mechanical Engineers and includes in its membership many of the most distinguished experts on this important and difficult subject.

By the adoption of the report of this committee, screw threads are narrowed down to, and standardized upon, two series, an "American Coarse Series" for general work, and an "American Fine Series" for work in which a finer thread is desirable. The same form of thread is used in both.

The adoption of standard screw threads, the committee says, is perhaps the most important single advance in American industrial standardization, certainly in the mechanical industries, since screw threads are fundamental to design and manufacture in every field, and enter into almost every kind of manufactured product and machine.

Different classes of fit ("loose," "free," "medium" and "close") are established with corresponding numerical tolerances to provide for unavoidable inaccuracies of workmanship under practical conditions. Wheat and chaff

JAPS SINK OLD RUSSIAN WARSHIP

Battleship Orel of Historic Significance Was Unit in Baltic Fleet.

TOKIO, Sept. 5.—(Associated Press).—Stirring events of 19 years ago were recalled recently by the sinking off Yokosuka of the old battleship Iwana, doomed under the Washington Naval Treaty. The old sea fighter was used as a target for practice by the naval air forces. Six bombing planes took part, sending the Iwamma to the bottom in less time than was anticipated.

It was expected that the Iwama would provide two days' practice for the bombers and naval attaches of foreign countries were invited to witness the second day's operations. The invitations, however, were recalled because the Iwama was sent to the bottom the first day.

The Iwama, formerly the Russian battleship Orel, was a unit of the Baltic fleet. She survived the battle of the Sea of Japan, May 27, 1905, only to be captured by Admiral Togo's fleet. As a unit of the Japanese fleet, the Iwama took part in 1914 in the operations which cleared the Pacific of German raiders.

BIRDS INDICATE WEATHER

So Say Wise Men of San Joaquin Valley, California.

VISALIA, Cal., Sept. 5.—A wet winter, greatly needed through California, is predicted by many of the weather wise in the San Joaquin valley, who base their belief on the fact that great flocks of pelicans have paid an unaccustomed visit inland, and that the quail have nested twice in one season.

This summer the quail mated early and again later, bringing forth two families. They will do this, the wise men assert, only when their instinct tells them there will be plenty of feed for the young next season.

FABLES ON HEALTH

"A cold bath is about the best tonic for the skin," the neighbors would tell Mrs. Mann.

It is a good tonic, but it does not cleanse the skin, nor does it help beautify the skin.

The coarsest and reddest skins often respond to a bath in which milk, bran or starch are placed. But they must be patiently used. A lotion for whitening the skin can be made from a teaspoonful of tincture of benzoin mixed with an ounce of rosewater.

Oil of almonds and almonds are very good for the skin. Crushed almonds can be used instead of soap, as can also lemon juice.

By mixing half a teaspoonful of glycerin and rosewater with a little warm water a good face lotion for daily use can be made.

ALASKA DRAWS HARDY SETTLERS

Vie for Bravery With Early Settlers of New France.

KETCHIKAN, Alaska, Sept. 5.—Braving 650 miles of treacherous and open waters between Seattle and Ketchikan, Linden Pentz, his wife, baby and a goat, arrived here recently in a 16-foot open motor boat. The cruise, which took two months, was made without mishap.

After going on to Skagway, the family will abandon its boat and travel into the interior of Alaska.

SWISS RESTRICT GERMAN RAILWAYS

Demand Electrically Equipped Coaches in Crossing Frontier.

BERNE, Sept. 5.—(Associated Press).—The Federal Railway Administration has announced that in the future only electrically equipped German railway coaches and sleepers will be permitted to cross the Swiss frontier in transit to Italy. The order was issued as a result of the railroad disaster last April at the Swiss exit of the Simplon tunnel, in which Dr. Helfferich, former German Finance Minister, was among those killed.

Gas lighted coaches were said to be responsible for the fire that started immediately after the wreck.

ROSENEATH NEWS.

Victim of Fire Moves Into Another House—Personals.

ROSENEATH, Sept. 5.—Mr. Fred. Sherwin and family, who had their house and all its contents burned recently, have moved into his other house across the street, and he is very thankful to the kind friends who turned out the night of the fire, and who also collected a generous supply of clothing in the village and surrounding district since.

Mr. and Mrs. Bruce Parker and Misses Pearl and May Parker and Violet Sherwin motored to Toronto on Sunday.

Mr. and Mrs. Gordon Parker and Messrs. Clark, Sandercock, Fred. Turner, Meredith Brown and Elton Turner are all taking in the Exhibition.

Mr. and Mrs. Wm. Heal and family have returned to Peterborough after visiting friends here.

Mrs. Bell of British Columbia left for Peterborough Tuesday en route for her home. She has been visiting friends here and is a daughter of the late Wm. Wiley.

Yoo Hoo Lodge, Margaret's Island, had forty week-end visitors. It is also filled for the balance of the week as the duck shooting opened on Monday.

Trent Valley Lodge also had its share of tourists over the holiday.

DEMAND

TANLAC

The World's Best Tonic

Over 100,000 people have testified that TANLAC has relieved them of:

Stomach Trouble, Rheumatism, Mal-Nutrition, Sleeplessness, Nervousness, Loss of Appetite, Loss of Weight, Torpid Liver or Constipation

"Ask Anyone Who Has Taken TANLAC"

OVER 40 MILLION BOTTLES SOLD

For Sale By All Good Druggists

THE CANADIAN TENT & AWNING CO., LTD.

Respectfully places its Service for the patronage of all who are in need of AWNINGS, TENTS, ETC., for the coming season.

We specialize in Repairs of All Discriptions Including Car Tops, Side Curtains, and Cushions

Estimates Cheerfully Given and Satisfaction Guaranteed.

Phones 1451. 1628J. Or call at the Works

376 WATER STREET

G. E. GROOMBRIDGE, *Presiden*

THE SEA HAWK

Sea Rovers. Lovers. Intrigue. Mystery. Drama.

A Thrilling New Serial Starting in

The Evening Examiner.

By Rafael Sabatini

ON SATURDAY, SEPT. 6th

In "The Sea Hawk" The Examiner is offering the best Serial Story of the year, by the most popular writer of romantic love stories and tales of picturesque adventure of the century. His novels sell by the hundreds of thousands, and "The Sea Hawk" has surpassed all of his other stories in popularity. For many months it has been among the four best sellers.

The Examiner has secured sole rights to the story in serial form in this district.

It is a love story so compelling that no reader, having started it, will miss a single instalment. It is adventure as Dumas knew how to depict it. In fact, Sabatini has been called "the modern Dumas," not only by critics in this country but by those in Europe as well.

"THE SEA HAWK"

has as its motif a lover's trial in the wild, free days when Moorish raiders bore down upon any Christian barque that came within range of their slave-manned oars, and sold the miserable captives on open market to toil in the fields or ply the oars of followers of the great Allah. The spirit of the sea breathes through every chapter of tumultous action and struggle. The story of the galley slave who became the sea rover, terrorizing the shipping of all nations, an outcast from religion and race, is thrilling in its masterly telling and pathetic in its vivid picturization.

LOVERS OF THE DRAMATIC

Will appreciate the style of Sabatini, and admirers of boldly conceived romance cannot but follow with interest the enthralling chapters of what is an epoch-making venture in the realm of fiction.

REVIEWERS SAY—

"It is a vivid portrayal of the times, with an entrancing tale of love and mystery. Sabatini has excelled himself. In 'The Sea Hawk' he is Dumas at his best."

"A greater than Dumas has arisen. The story of the year, written in masterly style by Rafael Sabatini, sets a new standard for romantic tales with adventure and mystery predominant. "The Sea Hawk" will add lustre to Sabatini's already brilliant record."

The First Instalment of "The Sea Hawk" will appear in the Examiner To-Morrow.

GERMAN WOMEN ACTIVE IN POLITICAL AFFAIRS

Twenty-nine Have Seats in New Reichstag and Help To Mold Legislation—Kaiser's Creed of Children, Kitchen and Church Swept Away.

By CONSTANCE DREXEL.

THE German revolution of 1918, from which sprang the new republic, brought no more drastic change than the political awakening of the women of that country. The movement for women's political rights, which caused such a stir in England, the United States and Scandinavian countries in the years preceding the war, met with little response in Germany. The three Ks of the Kaiser: Kinder, Kuche and Kirche (children, kitchen and church) began and ended the alphabet of the German woman's life.

Therefore the sudden change did not result so much from a demand on the part of women, as from foresight on the part of the men of the new democracy. The latter felt that the co-operation of every individual in the State would be necessary if the republic were to survive. Consequently, full civil and political rights for women above the age of 20 were firmly established in several articles of the Constitution.

And German women have answered the call. It is said that in the German districts of Chicago and Pennsylvania it is almost impossible to make the women vote because they still belong to the old school of thought. But the women of the new Fatherland throng the polls every time there is a city, State or national election. Indeed, the proportion of voters in Germany is extremely heavy, more than 80 per cent. having cast their ballots in the national elections for the Reichstag on May 4. More than 50 per cent. were women. That proportion was due not only to keen interest, but to the fact that there are nearly 3,000,000 more women (of all ages) than men in Germany.

Twenty-nine women sit in the Reichstag today in a total membership of 472, while there are but eight women among the 630 members of the House of Commons. Moreover, the Reichstag is perhaps the most powerful single legislative body in the world, corresponding to the whole of Parliament or Congress There is no House of Lords or Senate in Germany, but a small upper body called the Reichsrat, whose members, all appointed, number about sixty officers of the various States federated in the German Reich—for example, Prussia, Bavaria, Baden and Saxony. The Reichsrat has virtually no power to create legislation, although it has veto power over the Reichstag and can execute some of the Reichstag's acts, execute some of the Reichstag's acts, notably financial measures. After laws are passed by the Reichstag they go to the Reichsrat, which has a period of fourteen days in which to approve or veto them. In the latter event, the objections must be clearly stated. Then the bill goes back to the Reichstag, and the objections must be cleared by a two-thirds majority to become law.

A recital of these wide powers of the Reichstag is necessary to show the influence of the twenty-nine women members, and also how and why the Social Hygiene act of 1923 was temporarily defeated.

The new Reichstag, elected May 4, has five members less than the number that sat in the Reichstag dissolved when the general election was called this Spring. Twenty of the women members were re-elected, eight new women were elected, and the twenty-ninth was seated when the man who won resigned shortly afterward. As the system of proportional representation prevails in Germany, no new election was necessary. Frau Pfulf, a public school teacher in Munchen, was second on the list and thus gained the seat.

Women Work Hard.

Unfortunately the Reichstag was not in session during the week in July when I visited Berlin. I was told that the women members were not attractive to look at, either in personal appearance or dress. Indeed, any attempt at feminine charm is taboo, the women being there frankly for hard work on the same terms as men, asking for no quarter. And as for social graces and political entertaining, such as at least three women M. P.'s make use of in London, they are frowned upon. As a matter of fact, virtually all of the Reichstag women are humbly situated, and, anyhow, there is no "society" in the Berlin of today.

When one asked in Berlin who was the most important women in the new Reichstag the answer was Ruth Fischer, or Frau Dr. Gertrud Baumer, according to the views, or shall one say, the sense of humor, of the individual asked. Ruth Fischer is the floor leader of the Communist Party in the Reichstag. In the directory she is listed as "Frau Golke, born Ruth Fischer; writer." And thereby hangs a tale. She is an Austrian, and when she was about to be deported because of participation in Communist disturbances some time ago, she thwarted the expulsion by marrying a German workman. They separated the next day, but she thus gained German citizenship, making it impossible to deport her.

After election to the Reichstag the newspapers raised a heated discussion as to her eligibility and there was a demand for her expulsion, but she was within her rights, as the Constitution states that electors over 25 years, after a year's German citizenship, are eligible to the governing body and alien women become German citizens upon their marriage to a German citizen. Hence Ruth Fischer cannot be budged from the Reichstag unless the law is changed. Naturally she is a picturesque character and an important factor in parliamentary debates and decisions.

Frau Dr. Baumer, on the other hand, is an entirely different type. In the early forties, with black hair and black eyes, she is typical of the university and professional women one may meet in any country. She holds the degree of Doctor of Philosophy and is unmarried, but all the women in the Reichstag are listed as Frau, though they may be Frauleins.

What is more important, she was a prominent member of the last Reichstag as well as of this one and has the title of "Ministerialrat," meaning member of a Ministry. She is chief of the Children's Welfare Bureau in the Ministry of the Interior, corresponding to the chief of the Children's Bureau in the Department of Labor in Washington. Moreover, on account of recent co-ordination of work in various Ministries, she has had added to her job secondary education, which is important, as the Government is working on new education projects and laws. She is one of the two women in the German Democratic Party's membership of twenty-eight in the Reichstag, the other being Frau Dr. Luders, representing a district in the Ruhr. Both these women speak both French and English fluently, as do all well-educated German women.

Women Favor Dawes Plan.

When I went to see Dr. Baumer in her office in the Ministry of the Interior, on one side of Konigplatz—the square dominated by the immense Reichstag building—she had but recently returned from a meeting of the Executive Board of the International Council of Women in Copenhagen. Dr. Baumer is a Past President of the German National Council of Women and now is its First Vice-President.

Approaching the subject of women's participation in the Reichstag, Dr. Baumer declared that naturally almost everything was in abeyance pending the outcome of the London parley on reparations. Her party stood for the acceptance of the Dawes plan, provided the Allies were willing to carry out its provisions.

"Are there women on the Finance and on the Foreign Relations committees which are preparing laws to present to the Reichstag for the execution of the plan?" I asked her.

"No," she replied, "because these two committees consist of the leaders of each party in the Reichstag, but I can state unreservedly that the women members belonging to the various parties are being consulted and are in close touch with what is going on. The only exception is the extreme Nationalist Party (the new National-Socialist-Liberal Party, of which General Ludendorff is a member), as that party is against women in politics and has no women in the Reichstag. Their entrance in the elections and winning of thirty-two seats is the reason why there are five less women in this Reichstag than in the last—the Social Democratic Party, which had many women members, having lost many seats.

"But in all the other parties and on all subjects, including that of Germany's politics in foreign affairs," Dr. Baumer continued, "I can state that we women are consulted and have a voice. And by that I mean before the questions come to the floor of the Reichstag."

"And how is this brought about," I asked.

"Because the ten political parties represented in the Reichstag through the system of proportional representation are closely knit organizations. We members in the Reichstag, men and women of the party, meet in caucus two or three times a week to discuss among ourselves what our leaders shall stand for, let us say, on those Finance and Foreign Relations Committees of which you speak. Moreover, each party has its own big table in the Reichstag restaurant, where we gather for discussion at luncheon or dinner. So there is plenty of opportunity for exchange of opinion on issues and policies, and I can state that the men listen to our views and want our support."

Equal Rights With Men.

As for policies and laws that could be credited to the entrance of women in German politics, Dr. Baumer first pointed to the new constitution. About forty women were members of the Weimar Assembly which framed the structure. In addition to the articles granting political and civil rights to women on the same terms as men, there are others dealing with fundamental questions of human and social welfare, notably:

Art. 119: Marriage rests on the equality of rights of the two sexes; motherhood has the right of protection and assistance from the State.

Art. 121: The law must assure illegitimate children the same conditions of physical, moral and social development as legitimate children.

Art. 122: Children must be protected against moral, physical or cultural dangers by State and municipality.

Since the establishment of the new constitution, German women in the Reichstag have been trying to frame laws in accordance with these theories. The most important is the Child Welfare Act of 1922, probably the most comprehensive attempt to safeguard the children of a nation ever attempted. The opening paragraph declares that "every German child has a right to physical, mental and moral development"; if the parents can't or won't do this, the State must and shall. The law provides for a co-ordination of private organizations with national, State and municipal agencies, but owing to the unsettled conditions in Germany, many of its provisions have not yet been executed.

Only second in importance was the Social Hygiene Act passed by the Reichstag through the efforts of the women members in June, 1923. In brief, it abolishes the system of regulation of prostitution in Germany and called for both compulsory and voluntary treatment of social diseases. But, as stated in the beginning of this article, the Bill met with a veto from the Reichsrat owing to a provision which allowed others except licensed physicians to treat these diseases. There is a great deal of controversy on the subject, also about the State expenditures involved, and therefore the pressure of more urgent problems has prevented renewed discussion in the Reichstag.

Reichstag committees on which women predominate are preparing bills relative to marriage and divorce (much along the lines of the new Scandinavian laws); bills establishing the rights of illegitimate children, and new educational measures. This is only a limited statement of the contribution of women to the new German Republic. It is obvious that German women are taking a deep interest in the affairs of government, and that their influence is extensive.

CONSTIPATION
A causes of many ills. Harmful to elderly people.
Always relief in taking
CHAMBERLAIN'S TABLETS
Easy—pleasant—effective—only 25c

SISTER MARY'S KITCHEN

By SISTER MARY

LOSE WEIGHT.

Three large unsweetened stewed prunes, 4 tablespoons vegetable hash on toast with 1 poached egg, 1-2 head lettuce with sliced radishes and onions and pepper, 1 cup clear soup, 1-2 broiled live lobster, 1 tomato sliced with 1-2 medium sized cucumber on 2 ounces lettuce with a tablespoon lemon juice, 2 tablespoons of rhubarb baked with 6 raisins, 2 crisp pieces gluten toast, 3 bread sticks, 2 thin slices gluten bread, 1 pint skimmed milk, 1 tablespoon butter for lobster.

Total calories, 1,179. Protein, 353; fat, 286; carbohydrate, 540. Iron, .0198 gram.

If you love lobster you will be glad to know that you can eat it freely if it's just boiled or broiled. The average "chicken" lobster weighs around 1 1-2 pounds before it is cooked and as the shell is the heaviest part of it you can eat a whole one and not use more than 150 calories. However, each tablespoon of melted butter adds 100 calories of fat, so beware of any sauce. But lobster a la Newburg and deviled lobster and all fancy lobsters are not for the likes of you. Lobsters have no iron content, as all meats and most other fish have, so you must make up the deficiency in other foods.

The vegetable hash as calculated contained carrots, asparagus, string beans, a bit of onion, and just enough potato to hold the whole together.

GAIN WEIGHT.

Six large sweetened stewed prunes, 1 cup boiled rice with 1 tablespoon sugar and 1 cup cream, 1-2 cup of creamed smoked halibut, 2 slices of graham toast, 4 tablespoons vegetable hash on buttered toast with 1-2 cup cream sauce poured over, 1-2 head lettuce with sliced radishes and onions and pepper with 2 tablespoons French dressing, 1 cup clear soup, 1-2 broiled live lobster, 2 tablespoons melted butter, 4 tablespoons potato au gratin, 1 toamato sliced with 1-2 cucumber on 2 ounces letutce with 2 tablespoons oil mayonnaise, 4 tablespoons rhubarb baked with 12 raisins, 1 cottage pudding with 2 tablespoons strawberry sauce, 3 bread sticks, 2 hard rolls, 3 tablespoons butter, 2 tablespoons rhubarb marmalade, 1 pint whole milk.

Total calories, 4163. Protein, 499; fat, 1611; carbohydrate, 2053. Iron, .0211 gram.

The rhubarb and raisin combination baked in a casserole is very likeable. Skin the rhubarb and cut in inch lengths. Put a layer in the casserole, sprinkle over seeded raisins and cover with a layer of rhubarb. Dont add any water. Put the cover on the casserole and bake in a moderate oven. When half done sprinkle with sugar. If you used four cups of rhubarb and 1-2 cup caisins you will need about 1 1-4 cups sugar, more if you like it very sweet.

FALL SILHOUETTE VARIES GREATLY

Warm Weather Doesn't Stop Display of Fall Frocks.

NEW YORK, September 3. — United Press. — Shops are already displaying their Fall frocks in spite of warm weather and many women are buying their fall things now before the newer models have been picked over.

The Fall silhouette is quite varied both in the imported and the domestic models. There are numerous models which continue in straight, narrow lines both in unbelted and narrow string belt types. Skirts of these models are shorter and they are more scant than ever, if that can be possible. Other models follow the tunic lines, which are newer than the straight lined models.

Tunics are long—extending within four or five inches from the hem of the short underskirt. Sheath frocks which are split up one side to allow freedom of motion, are numerous among the imports. These are without belts or any suggestion of a waist line.

Among the frocks designed for the young girls are several high or normal waisted models, but these are made with the detached string belt so they may also be worn in long-waisted manner. There is no great rush towards the use of the high waist line. At least it isn't evidenced among the new frocks which all show either the long waist line or follow the beltless idea. Some of the flappers are striving to introduce the high waist but few are slender enough to find it a becoming style, for in order to effectively wear a high waist line one must wear a corset of some descrption.

Fall Tunics.

Tunics are one of the outstanding features of the Fall season. They are used on frocks, suits and long coats and will undoubtedly be very popular. Frocks made on tunic design are varied. A few of them are cut with the circular hem effect, others are straight lined, and about two yards in width at the bottom. Still others are very narrow and are slit at the sideseams. The underskirt is invariably quite scant.

Nearly all frocks for early Fall wear are embroidery trimmed. Those for later wear—velvets and cloth materials—are often fur-trimmed about the border of the tunic. Where embroidery is used it is in narrow band or applique effect rather than in extensive design.

Among the popular materials are black satin, black crepe de chine and flat crepes, faille silk, Poiret twill and various worsteds. Satin, is perhaps the most popular material for early season wear. Black and white combination are still being used although these have been a bit overdone and do not appear as new as other combinations. Black embroidered in bronze is new and black and red is a favorite combination. Where bright color is combined with black there is liable to be a narrow gold braid connecting their joining.

High necklines are shown on many frocks and long sleeves are a certainty. Sleeves may be tight-fitting or very full, pleated affairs of georgette gathered in to a Gibson cuff at the wrist. The wide-Gibson cuff is newer than the narrow wrist band where sleeves are full. A model which exemplifies the full sleeve idea is made of black satin with sleeves combining three colors of georgette, orchid, purple and majenta. These three tones of georgette are sewed together and plated in the tiniest of pleats. This sleeve gathers into a four-inch wrist-band of black satin which buttons tight about the wrist. The remainder of the frock is left untrimmed by color and has straight lines with a narrow string belt.

Tight-fitting sleeves extend well over the hand usually finished at the wrist with a narrow band of colored crepe de chene which ties in a bow with ends hanging. Sleeves that are tight-fitting until they end in a full puff just above the wrist are used on some models.

Chinese Frocks

Chinese embroidery effects predominate among the Fall models. Where the tunic is used, it has the effect of the three-quarter length Mandarin jacquette since it is finished at the neckline with narrow strips if Chinese embroidery or is trimmed with Chinese flowers or dragons done in the Peking embroidery stitch Where the frock is of Chinese inspiration the collar is either rounding snugly about the neck or is a narrow up-standing band. Side front openings are generally used on these models. The embroidery appears as a front vest panel and again on the same frock the split sides of the tunic may be finished with Chinese ribbon or narrow band embroidery. Although loose Mandrin sleeves would naturally be used on such frocks, this is not the case this season. The sleeves are tight fitting and entirely untrimmed.

RESTRAINT.

She—Before we were married you called me an angel.

He—I know it.

"But now you don't call me anything."

"That shows m yself-control."—London Opinion.

EX-ACTLY.

Sam—What am you doin' now?

Bo—I'se an exporter.

Sam—An exporter?

Bo—Yep, the Pullman Company just fired me.—Black and Blue Jay.

No Objection.

"Darling, will you marry me?"

"Have you seen mother?"

"Yes, but I still love you."—Aggie Squib.

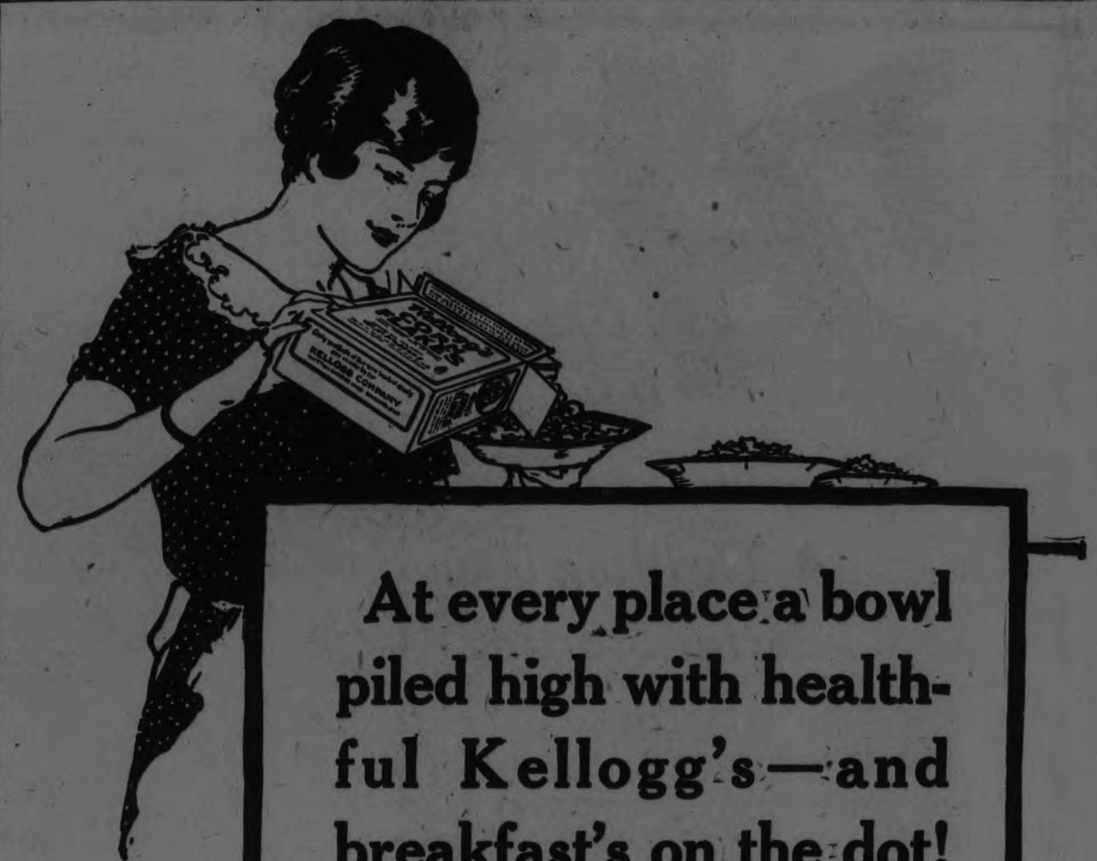

At every place a bowl piled high with health-ful Kellogg's—and breakfast's on the dot!

1st No impatient waiting for breakfast when Kellogg's is handy. It's cooked and ready to serve.

2nd Fine with milk or cream, but for an extra treat add a sprinkling of your favorite fruit.

3rd Contains all the meaty-starchy nourishment of hearts of corn made easy to digest.

Kellogg's
CORN FLAKES
Oven-fresh always

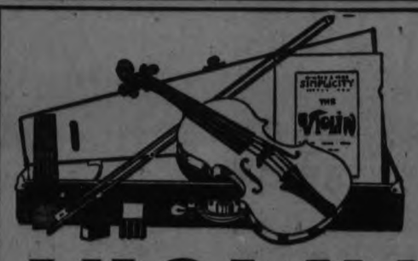

IT'S HERE

The Greene Music Co's Popular Annual

VIOLIN OUTFIT CLUB

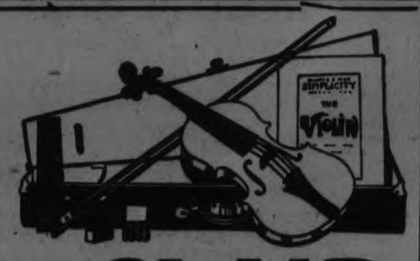

RIGHT AT THE SEASON WHEN THE EVENINGS LENGTHEN OUT, AND THERE IS TIME TO THINK OF MUSIC. AGAIN COMES OUR SPECIAL LIMITED CLUB OFFER OF

20 VIOLIN OUTFITS WITH 10 FREE LESSONS

at our popular low price of $24.00, and on the very easiest kind of terms. Start your Boy or Girl on the way to musical success by taking advantage of this remarkable offer.

$3.00 CASH - and $1.25 a Week - IT'S EASY

Could you imagine anything easier or more opportune? Only a $3.00 Payment, and you take the Outfit home. The 10 FREE LESSONS by a Competent Teacher will be a commencement worth while, and may be the beginning of a musical career.

THE OUTFIT

The Violin is a genuine, well-made, standard instrument, of good, full tone—the very thing for a Learner. Also included is a good Bow, Music Stand, Chin Rest, Tuner, Resin, Instruction Book, and neat, durable Case to contain the Outfit.

FREE LESSONS AND TERMS

A Competent Teacher has been engaged to give each one of our Club Members 10 Regular Lessons—a very valuable start in Violin study.
TERMS—$3.00 Down and $1.25 a Week. Use the Outfit while you pay.

Remember the Number is Limited. SALE STARTS SATURDAY, and Offer REMAINS OPEN FOR TWO WEEKS, or Until 20 Members Have Secured Their Outfits.

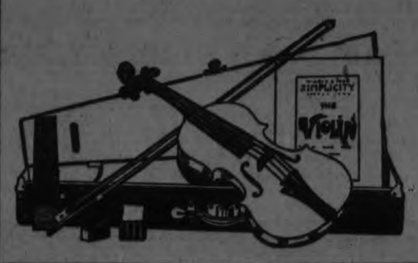

The J. M. Greene Music Co., Ltd.

"Home of Good Music" Charlotte St.

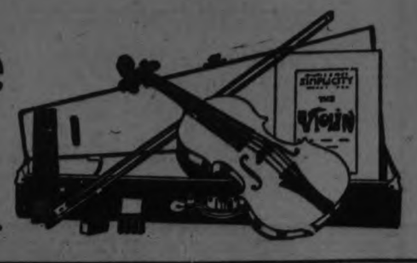

LOST IN THE CANADIAN ROCKIES

—Mighty walls of rugged mountain hold the man and girl prisoner.

A strong, dramatic picture, with a surprising conclusion, following a series of thrilling climaxes!

JACK HOLT
WITH
NORMA SHEARER
IN
"EMPTY HANDS"
BY
ARTHUR STRINGER
The Canadian Author

TO-DAY AND SATURDAY

TOPICS OF THE DAY
AESOP'S FABLES
COMEDY CREATION

MAT. DAILY

MONDAY
REX INGRAM'S
"THE ARAB"

CIRCLE SIX TO PLAY SATURDAY

Lakeviews Will Have Strongest Team on Field For Battle.

One of the fastest exhibitions of baseball played on Riverside Park this season is billed for Saturday afternoon at 3 o'clock when the Lakeviews of this city and Circle Six team of Kingston play the second game of the third round of the O.B.A for Eastern Ontario championship.

The game will no doubt be of senior calibre and should draw a large crowd of fans.

After battling 12 innings to a 2 all score on Wednesday in Kingston, with either team making much headway the game here is sure to be a thriller.

If the weather is favorable the fans will no doubt turn out in droves to cheer for the local ball tossers who are out to bring fame to the City of Peterboro as they did last season.

Frank Whitehouse is in the pink of condition and will do the heaving for the Lakeviews while Clarke who pitched in Kingston for the Circle Six will perform on the mound here.

COBOURG HERE NEXT TUESDAY

Second Round in Juvenile Semi-finals With the Maple Leafs.

Maple Leafs will play Cobourg here next Tuesday afternoon, commencing at 4.15 o'clock, at King Edward School Grounds. The second game will be played at Cabourg on Saturday afternoon of next week.

The change in the playing field is made necessary by reason of the Exhibition Grounds being used next week for Peterboro's big Fair.

WON FIRST RACE.

MONTREAL, Sept. 5.—(Canadian Press).—A crew of the Royal Montreal Yacht Club won the first of the series of races here from the Royal Hamilton Yacht Club this afternoon.

REGENT

Always a Good Show!

The Picture you all should see,

"The Uninvited Guest"

Gives you Undersea Pictures, Natural Colour Scenes, Technicolor Beauty, Such as the screen has never Known.

SCINTILLATING DRAMA.

Mighty Adventure in Frisco, New York and the South Seas.

Nothing more exciting has ever been screened than the terrific, under-sea battles with the Octopus and the man-eating Sharks.

Snub Pollard Comedy:

"California Or Bust"

Western:

KingCommand

No advance in our prices. Mat. Daily. Special on Saturday Evening: Ken. Blood's Orchestra.

SECOND BABE RUTH.

Clarence Kraft Is Within Five Runs of Ruth's Record of 59 Homers.

GALVESTON, Texas, Sept. 5.—(Canadian Press).—Clarence Kraft, the Babe Ruth of the minor leagues, to-day is after his fifty-fifth home run of the season. The Fort Worth star is within five runs of tieing Ruth's record of 59 home runs made in a single season.

BACKED INTO LAKE

Daughter of Lou Scholes of Toronto Was in Danger

LINDSAY, Ont., Sept. 4. — Miss Scholes, a daughter of Lou Scholes, of Toronto, had a narrow escape from death yesterday at Sturgeon Point, where the family are summering. While turning a car around on the Lake Shore road, she backed over the edge, the car falling ten feet to the lake below. Luckily the water at this point was only two or three feet deep, and the driver escaped without a scratch. The car was somewhat damaged.

FLOWER SHOW HERE.

Various Civic Organizations Will Take Part in Event.

At the meeting of the directors of the Horticultural Society, further arrangements were made to make the flower show the best ever held in the city.

Through the courtesy of Lieut.-Colonel F. Bradburn, O.C. Peterboro Rangers, the Armouries will be used for the show on the evening only of September 18th and 19th, commencing at 7.30 p.m.

There will be ten classes open for children who became junior members of the society in the early summer and twenty-nine classes open to all amateurs in the county. The entry list will be published in these columns on Monday.

Arrangements are now being made with the co-operation of various civic organizations to have numerous other attractions for the evening, including children's fancy costume parade, representing flowers, fruits or vegetables, for which three prizes will be given, dancing, card party, drill classes from the Y.W.C.A. and Y.M.C.A., chorus singing and music. Ice cream, soft and hot drink booths will be arranged for.

It is expected that local concerns will enter the exhibits with dinner table set up with floral decorations and also exhibits by local florists.

The following committees have been appointed and are now actively engaged in making all arrangements. It is expected that there will be at least three hundred entries in the show.

Exhibits Committee—Chairman, F. J. A. Morris, Mrs. H. M. Yelland and Dr. Middleton.

Entertainment Committee—Chairlady, Mrs. F. D. Kerr, T. E. Bradburn and J. Marshall, president of the Kiwanis Club.

Finance Committee — Chairman, C. S. Cummer, Mrs. J. W. Fraser and E. H. D. Hall.

Official Booth, Committee — J. Boddison and G. Land.

Advertising Committee — President R. W. Cormack and the Secretary.

All junior members of the society will be permitted in the show free of charge on the presentation of the membership button, and all other members will be entitled to go to the show free of charge on Friday, September 19th, on the presentation of the membership ticket.

The presentation of prizes to the successful competitors in the annual lawn and garden competition will be made by His Worship Mayor J. J. Turner on Friday, September 19th.

The only action necessary to make the flower show a complete success will be the co-operation of all citizens in bringing exhibits and attending the show.

LITTLE FAT.

When frying oysters use very little fat, adding from time to time just enough to keep the food from burning.

C. N. CORDON AT C. N. E. LUNCHEON

Attended Directors' Luncheon at Toronto Fair Yesterday.

TRANSPORTATION DAY.

At the directors' luncheon at the Canadian National Exhibition yesterday, the two speakers were Sir Henry Thornton, president of the Canadian National Railways, and Honourable George P. Graham, Federal Minister of Railways and Canals. Seated at the tables were representatives of Canadian and American Railways, steamship lines and other interests, associated with transportation. At the head table, seated beside Sir Henry Thornton, was another representative of the Dominion House in the person of G. N. Gordon, Deputy Speaker of the House of Commons.

In the Mail and Empire to-day appears a group picture of D. J. McDougald, Toronto, director Canadian National Railways; Hon. G. P. Graham, Minister of Railways; Robert Miller, president C.N.E.; Sir Henry Thornton, president Canadian National Railways; G. N. Gordon, Deputy Speaker of the Federal House, and T. A. Russell, director C.N.E., who were prominent figures at the luncheon.

Yesterday was Transportation Day at the Exhibition. Sir Henry Thornton was pronounced in his utterances, and among other things promised that the new Union Station, which had become a subject of ridicule, would soon be the scene of much activity.

Sir Henry defended the present Government-owned railway system, and said that the citizens of Canada should maintain a healthy spirit of optimism, reinforced by an abiding faith in the possibilities of the Dominion. He predicted that the deepening of the St. Lawrence would become a reality and that the time was not far distant when ships, bearing the flags of many nations, would be accepting and discharging freight cargoes and passengers in Toronto harbor.

Dealing with the St. Lawrence project, Hon. G. P. Graham said that action on the part of the Government had been blocked by several obstacles, the nature of which he could not divulge. They were matters that had to be investigated, and it was a matter of postponing definite action until they had been carefully investigated, with a view to guarding against serious interruptions liable to develop in years to come. The Government were not opposing the scheme, but had declined to take action until it was found that the interests of Canada on the international waterway were carefully protected.

At the luncheon yesterday was one of the most representative assemblages of railway and steamship men ever gathered at the Exhibition.

A PRESENTATION TO MRS. SKINNER

The Eastern Star Lodge Held a Reception For Member.

The Eastren Star L.O.B.A. No. 525, held a reception at the home of Mrs. Skinner (nee Miss Bertha Wylder), on Tuesday evening, and presented her with a beautiful mantel clock. The following address was read by P. M. A. Huffman and the presentation made by the W.M. R. Sexsmith:

Dear Bertha,— We, the officers and members have gathered here this evening to convey gretings to you on your approaching marriage and to wish you joy and success in the future. We regret very much your departure from amongst us, but we feel that our loss, though deeply felt, is yours and Mr. Skinner's gain.

In our Order you have always been one of our most faithful and zealous workers and we trust that wherever you are you will endeavor to carry on the glorious work of our beloved Order, of which we were always proud to own you as a member.

We ask you to accept this clock as a slight token of our appreciation and hope that as the hours tick by each one may add more health, wealth and joy to both you and your husband, and though many miles may separate us we still think of this motto, 'Absence makes the heart grow fonder.'

Again assuring you of our best wishes for happy future, we are— Your Sisters and Brothers of Eastern Star L.O.B.A. No. 525.

Mr. and Mrs. Skinner gratefully acknowledged the gift and extended a hearty invitation to the officers and members to visit them in their new home in California.

A dainty lunch was served and the evening was brought to a close by singing 'For They Are Jolly Good Fellows.'

FIND NO SIGNS OF LIFE ON MARS

SAN JOSE, Cal., Sept. 5.—Astronomers who have been observing Mars through telescopes at Lick Observatory have thus far found no evidence of life on the planet, according to Dr. R. G. Aitken, associate director of the observatory. "We do not see the fine network of canals sometimes portrayed and reported to have been seen by other astronomers," he said. 'We do see markings of various kinds that look more natural than artificial. We have no evidence so far that any of these markings are other than natural. We do not claim that Mars is not inhabited, but merely state that our observations have shown no indication that it is."

NORTHERN ONTARIO IN NEED OF POWER

Malcolm Lang Urges the Development of Power in North.

TORONTO, Sept. 5.—(Canadian Press).—Malcolm Lang, Liberal member of the Ontario Legislature for Cochrane, is in the city to-day urging upon the Government and the Ontario Hydro-Electric Commission the urgent necessity for the Commission at once taking over and developing the power resources of Northern Ontario mining districts. Mr. Lang says that negotiations are now proceeding between the three largest power producers in the north looking to merger that will "entirely dominate the power situation in the north for all futurity." The interests he mentions are the Hollinger power concerns, Northern Canada Power Company and the Abitibi. Mr. Lang avers that the vast timber limits as well as power rights would be tied up by these private concerns if the contemplated deal goes through.

Mr. Lang says that the present Minister of Mines, Hon. Charles McCrea, of Sudbury, is a "corporationist."

"I know Mr. McCrea's policy favors the development of power in Northern Ontario by private enterprise under contracts which will protect public interest," said Mr. Lang. "But the Government as a whole should take a forward step in public ownership now that the opportunity is ripe."

TOO MUCH HORSE RACING IN B. C.

Ten Weeks' Continuous Racing Has Been Staged in Vancouver.

VANCOUVER, Sept. 5.—(Canadian Press).—Protesting against the horse racing situation in British Columbia, Hon. H. H. Stevens, M.P., has addressed a letter to Hon. E. Lapointe, Minister of Justice, asking for the Ministers' intervention. He claims that by resurrection of obsolete racing charters ten weeks' continuous racing has been staged in the vicinity of Vancouver, although the Miller Act provides for only two weeks' racing each year at any course.

He expects seven million dollars have passed through pari-mutuel machines in ten weeks, and states that this constitutes a "terrific drain on the economic wealth of the community." The letter discounts entirely the claim that racing is giving impetus to blood-stock. He declares that most of the horses are brought from Mexican race courses. "The whole promotion," Mr. Stevens holds, "is based on the commercializing of the gambling instinct, largely at the expense of the legitimate business interest."

ELECTED PRESIDENT.

M. Huber, of Switzerland, President of Court of International Justice.

LONDON, Sept. 5.—United Press M. Huber of Switzerland was elected President of The Court of International Justice at the Court's meeting in the Hague to-day according to a Central News Despath.

M. Wess of France, was re-elected Vice President. Huger will hold office for three years.

PRINCE'S LIFE IS IN POLICE HANDS

Note From Unknown Person Theatens To Kill Prince.

SYOSSET, N.Y., Sept. 5.—(Canadian Press).—The Prince of Wales spent his fourth successive night out last night, not returning to his temporary home at the Burden Estate, from his launch trip, on Long Island Sound, till some time between 1 a.m. and daylight.

At noon to-day there was no stirring about in the quarters of the Prince's party. It was announced to-day by the Prince's secretary that when His Royal Highness leaves here on the train for his Calgary ranch on September 14, he will not leave it till he reaches Alberta.

SURFACE OF VENUS HIDDEN.

Earth's Twin Sometimes Is Only 26,000,000 Miles Away.

CHICAGO, Sept. 5.—The surface of Venus, which the astronomers at the University of Chicago's Yerkes Observatory at Wiliams Bay, Wis., have found visible at high noon, probably never is seen because of the heavy atmosphere enveloping her.

"Venus shows phases similar to those of our moon, and for the same reason," says the announcement from Edwin B. Frost, director of the observatroy:

"No definite and permanent markings can be seen on photographs. The planet has a heavy atmosphere which probably never allows us to see the surface of the planet itself. This is one reason for its great reflecting power.

"Venus is nearly a twin of the earth in respect to size and probably mass. It is also the nearest to the earth of the large planets. Its average distance from us is 67,000,000 miles, but this ranges from 160,000,000 miles when the planet is on the farthest side of its orbit from the sun to 26,000,000 miles when it is at the nearest point to the earth on our side of the sun."

PRINCESS IMPROVING

Princess Erik of Denmark, Is Out of Danger

LOS ANGELES, Sept. 5.—(Canadian Press). — Considerable improvement is reported in the condition of Princess Erik of Denmark who contracted blood poisoning following the extraltion of a tooth. No further complications are feared by attending physicians who state that new blood tests taken are most encouraging. In all probability she will be discharged from the hospital within a week.

HONORED BY CLASS

Members of Mark Street Choir Made Presentation To Miss Throop.

The members of Mark street Choir assembled at the home of Miss Alberta Throop last night to present her with a handsome club bag accompanied by the following address:

Dear Alberta: We, the members of Mark St. Choir are gathered together for the purpose of saying goodbye and wishing you good luck and every success in your new under taking. It was with deep regret that we learned of your departure from our midst and we only hope that our pleasant association with you in the past may be a sweet and cheering memory for you in your new field of endeavor.

We ask you to accept this club bag as a slight token of our esteem for you and hope in the future it will serve to keep in mind your old friends of Mark street choir.

Signed on behalf of the choir,
V. Boorman, Organist,
B. Morrison, Secretary.

The evening was spent in games and music at the conclusion of which dainty refreshments were served.

A Hymn Book

The members of Miss Alberta's Sunday School Class gathered at her home last evening and presented her with a handsome hymn book and the following address:

Dear Alberta:— Knowing with regreat that a teacher and fellow classmate we have come to the "parting of the ways" as you go out from our class to follow up your life work, which we rejoice to know is the noble profession of nursing. While we are met at this time to wish you God Speed, and every success we would also like to show in some tangible way our appreciation of your untiring interest in the work of our class and church.

So as a slight remembrance of our pleasant association together we ask you to accept this hymn book and as you sing our grand old hymns, may happy memories of dear old Mark St. come to your mind.

Signed on behalf of the class,
Lillian Hamblin, Pearl Bettes, Grace Curry, Mrs. J. H. Bettes, Myrtle Curry.

BLAME SLEEPY COOKS

Housewives Only Half Awake When Getting Breakfast.

BERLIN, Sept. 5.—It would seem that the people of Berlin are more careless in the matter of fire risks in the early morning hours than any other time of the day. Berlin had 800 fire calls during July, and a majority were in the early morning. The fire chief says it is because people are only half awake when they stir around the kitchen get-

SURPRISE IN GOLF.

NAYATT, R.I., September 5 (Canadian Press). — Miss Mary K. Browne, Pacific Coast tennis star, who is playing national golf for the first time, furnished a great surprise to-day by defeating Miss Glenna Collett, of Providence, former champion and favourite to repeat.

The match went to the nineteenth hole.

ABOUT WILLIAM COLGATE.

William G. Colgate has joined the plan and production department of thee head office of the R. Sykes Muller Co., Limited, at Montreal, where he will also act as account executive. Mr. Colgate has had a lengthy and diversified experience in advertising and merchandizing work.

As former newspaper publisher and as advertising manager of a prominent Canadian furniture company, he acquired a valuable knowledge of the small town dealer and the processes involved in production and distribution.

During the war he acted as a director of publicity for the Victory Loan Campaign and for the Federation of Community Service. He has also been a contributor on advertising subjects to various trade and professional publications including Printers' Ink, System, Advertising & Selling, Editor & Publisher, etc.

His extensive knowledge of advertising and salesmanship has brought him invitations to address sales conventions and advertising classes when he has shown himself to be a thoughtful and well-informed speaker.

Mr. Colgate brings to his new position all the practical and highly specialized knowledge and training obtained in a successful advertising practice of 16 years.

GIRLS' KNICKERS BARRED

Wisconsin Public School Ruling Refers to "Psychological Effect."

MADISON, Wis., Sept. 5.—Knickerbockers as a school costume for girls do not have the proper psychological effect, according to Charles L. Harper, Assistant State Superintendent of Schools.

As a result a ruling was put into effect barring the costume from Wisconsin public schools.

THEATRES

AT THE REGENT.

COLOR PICTURES NOW PERFECTED.

The Technicolor Company Reaches Goal in Metro's "The Uninvited Guest."

With the appearance of "The Uninvited Guest," a new Metro motion picture, produced by J. E. Williamson of the Submarine Film Corporation, colored motion picture photography reaches the highest point of an amazing development that long ago gave promise of revolutionizing the making of movies.

The natural color scenes in "The Uninvited Guest," Williamson's newest production for Metro, that show the striking beauty of the Bahama Islands, where the picture was made, and the strange forms of aquatic life, were filmed by the Technicolor Motion Picture Corporation.

Dr. Daniel F. Comstock, inventor of the Technicolor process, and Dr. Herbert T. Kalmus, who has since been in charge of its technical development, experimented seven years before attaining the success in colored pictures that was first seen in a Metro Technicolor picture "The Toll of the Sea," several years ago. It was this film that Adolph Zukor said was one of the ten greatest motion pictures ever made.

Divides Colors in Two.

The Technicolor process is based on the underlying principle that all the colors of the spectrum are divided, roughly, into red and green. By coating a strip of celluloid with an emulsion which one one side of the film is sensitive to red, and which on the other side is sensitive to green, and by then projecting light through them, the rays so filter that you see upon the screen the colors just as they are seen by the cameraman making the picture.

Because there were two identical pictures on the strip of film, care had to be taken that they coincided, in order to avoid a margin of red or green showing on the screen. Before the Technicolor process, none had been invented to overcome this.

Makes Two in One.

Dr. Comstock conceived the idea of arranging mirrors within the camera whereby the rays of light coming through one lens were reflected to two different areas upon the strip of film. That caused two photographs to be taken every time the shutter opened and closed. By means of screens of glass, colored to eliminate certain tints in nature, red registered on one area and green on another. The patented device that prints these two photographs on the positive film eliminated the chief stumbling block to the success of colored motion pictures.

"The Uninvited Guest," which is coming next week to the Regent Theatre, was directed by Ralph Ince from Curtis Benton's story. It was produced by the Submarine Film Corporation, under patents of the Williamson Submarine Corporation, and is distributed by Metro.

AT THE GRAND.

"SO THIS IS LONDON" AT THE GRAND NEXT MONDAY AND TUESDAY.

In the contest for the capital prize for the creator of wholesome stage humour, it is likely that there would be but a single entry, and that one the inimitable George M. Cohan. "The Cohan Brand" is a slogan that invariably tests the capacity of every theatre, and there is no doubt that Cohan's greatest comedy, "So This Is London," will break records when presented at the Grand next Monday, Tuesday, and Wednesday, with matinee on Wednesday.

"So This Is London" is said to be rich and abundant in whimsical humour and charm that makes for genuine and hearty entertainment. It satirises in a delightful way the generally accepted idea of the pro-American abroad and his cousin, the pro-Briton. It is comedy designed to make the two great English-speaking countries understand each other better for having had a good laugh at each other's expense.

AT THE ROYAL.

CHARMING GLADYS PLEASES WITH "COMEDY OF ERRORS"

"A Wild Party" At Royal Now.

A unique conception of the term "wild party" is presented in Universal's current Gladys Walton production now showing at the Royal.

The particular wild party from which this photoplay gets its title, is a study in confusion. And out of the confusion evolves a farce comedy that is more than ordinarily entertaining.

The story is built around a newspaper article that resulted in a threatened libel action. The succeeding events find the girl reporter who wrote the article, striving frantically to prove the truth of her statements.

The picture makes no pretence of being other than a farce comedy. It is a light and airy little play with comedy situations following each other in rapid succession. Miss Walton is attractive as the society reporter who "scooped" the rival newspapers with a story that was all wrong. She hasn't as much to do as in some of her previous pictures, but the picture as a whole is well balanced, and the action of the supporting cast is well divided.

Robert Ellis is a good-looking and effective leading man, and makes the most of his opportunities. Sidney Brace offers several laughs by his antics as the storm-tossed bootlegger.

Besides the star, the outstanding character in the play is the unhappily married society vampire, played by Dorothy Valerga. Miss Valerga is a former legitimate stage player and a comparatively newcomer to the screen, but her work gives promise of sending her rapidly along the ladder of success in the motion picture industry. She displays a fire that seems to prove a strong inner sense of dramatic value and she photographs beautifully. Perhaps credit for this latter point should be given Clyde De Vinna, the cameraman, but she certainly has the appearance of a "comer."

CANDY MATINEE AT ROYAL SATURDAY.

The kiddies will get their treat again at the Royal on Saturday matinee. Besides a programme that they will enjoy, a free bag of candy will be given with every ticket.

AT THE CAPITOL.

EMPTY HANDS IS STORY OF CANADIAN ROCKIES FEATURING JACK HOLT

A dandy story of the Canadian Rockies comes to the Capitol Theatre to-day and Saturday, when Jack Holt will be seen in his latest dramatic production, "Empty Hands." In this attraction Mr. Holt is supported by Norma Shearer, a young Montreal girl, who is making rapid headway in the movies and will probably soon be starred by Famous Players.

"Empty Hands" tells a thrilling story of a man and a woman lost in the heart of the mountains and cut off by insurmountable barriers from communicating with civilization. Their struggle for life against the terrific odds against them is vividly told in "Empty Hands." Here is a picture that will please the most discriminating, possessing, as it does, strong dramatic qualities and a pleasing love theme and a happy ending. The story was written by the Canadian author, Arthur Stringer. The remainder of the programme consists of an Educational comedy, a Topic of the Day, Aesop's Funny Fables, and the overture by the Capitol orchestra.

RAMON NOVARRO AND ALICE TERRY COMING IN INGRAM'S "THE ARAB"

Rex Ingram's latest offering, "The Arab," will be the feature presentation at the Capitol Theatre next Monday and Tuesday. Ramon Novarro and Alice Terry are featured in this production. The entire company spent several months in the Algerian desert making this picture, in which several hundred real Arab tribesmen from the desert nomads appear.

PERCY HUTCHINSON.

Percy Hutchison is taking no chances of running short of leading ladies during his forthcoming Canadian tour under the direction of Theatrical Enterprises, Ltd., as he has engaged no less than four of the most popular on the English stage. First on the list is Miss Kate Carew, who will be remembered by Canadian playgoers for her excellent work in "The Luck of the Navy," on Mr. Hutchison's first Canadian tour. Miss Betty Nelson will be the juvenile lead, and one of the featured players in "Nighty Night," in which she scored a sensational success with Mr. Hutchison in South Africa last season. Another newcomer to Canada will be Miss Lilias Earle, who supported the late Sir Charles Wyndham. Last, but not least, comes Miss Nina Oldfield, a direct descendant of Miss Nance Oldfield, first actress ever presented at the English court, an event which happened in Queen Anne's time.

VOICE OF THE PEOPLE

PETERBOROUGH INDUSTRIAL EXHIBITION BOARD.

Sir,—There has been more fault-finding than you perhaps realise because you have Children's Day on the first day. Do you ever stop to think that there are parents who go with their children and can only go one day, and that day is the day when the children can leave school?

Now, look here, gentlemen, if you are giving away anything, why not give of your best and not the worst day of the Fair?

The opening day is never complete excepting a complete lot of kicking by adults who have to go and see a lot of empty stalls, and, in fact, hardly any exhibit complete.

It is not too late yet to give the children another day—a day when the judging is also finished at least on some classes of exhibits.

Yours truly,
Maurice E. Ketcheson.

HEAT IN ADVANCE.

For broiling or toasting, have the oven burners lighted and the doors closed at least five minutes before using the oven.

GRAND 3 DAYS ONLY COMMENCING MON., SEP. 8 Matinee Wednesday

THEATRICAL ENTERPISES, LTD., Present THEIR OWN COMPANY OF PLAYERS
— IN —
GEO. M. COHAN'S INTERNATIONAL COMEDY HIT

"SO THIS IS LONDON"

FIRST TIME EVER at POPULAR PRICES

EVENINGS - 25c to 75c
Wednesday Mat. 25c & 50c
SALE OF SEATS OPENS TO-MORROW

MODERATION FORCES ESTABLISHED HERE

Have Opened Office and Are Busily Engaged in Organizing District.

Moderation League of Ontario has established its organizing forces in Peterboro. Cyril D. Boyce of Toronto, secretary of the Ontario Association was in the city some time ago An office has been opened in Peterboro since August 25. Mr. Norman Hatton is in charge of the office.

The local committee are wasting no time and already are compiling voters' lists, while piles of phamplets cover the desks.

Mr. Clinton Coones is local organizer and George Boucher is organizer for six counties in this district. To-day Mr. Boucher is out of the City, visiting some of the smaller centres, getting the moderation forces in shape.

The personal of the Peterboro committee has been named and although it is understood that a public meeting will be held in Peterboro before long, no definite information as to the date has been disclosed.

BIG BOND SALE.

Canada's 36,000,000 Dollars Worth of Bonds Already Sold.

NEW YORK, Sept. 5.— (Canadian Press.) — The Dominion of Canada offering of twenty-six million dollars, thirty-year, four and half per cent. bonds for account of Canadian National Railways, was over-subscribed and books closed before noon to-day, according to an announcement by Dillon Read and Company, head of a banking syndicate offering bonds here.

ROYAL

To Day and Saturday
2.30 and 8

To-day—Wild Pleasure
To-morrow—Reckoning!

The gilded youth and the gay flappers cared nothing for the morrow, as they revelled only in the pleasures of the hour!

And Leslie, who found herself caught in the net of frenzied gaiety and wild dissipation, struggled from one complexity into another. She started out as a newspaper reporter, and, Oh! What a fix she found herself in!

It's thrilling, hilarious, exciting and colorful!

Gladys Walton
The WILD PARTY

FREE CANDY
For The Kiddies
Saturday at 2.30 p.m.

Deloro Tie Up Point Ann Series - Maple Leafs Win in Lindsay - Brooklyn In Second Place

POINT ANN AND DELORO ARE NOW ON EVEN TERMS

Trent Valley Champs Sew Up Series By Clean Cut Win at Home.

PLAY OFF AT COBOURG

Winners Likely Meet C.G.E. In Next Round of O.B.A.A. Series.

(By F. D. C.)

Playing snappy ball behind steady pitching by Frank Leal and interjecting their hits to the best advantage with opposition errors, Deloro, Trent Valley winners evened up their intermediate O.B.A.A. series with Point Ann, Bay of Quinte title holders at Deloro yesterday, by beating "Soup" Goyer's crew 7 runs to 2. Point Ann won the first game on Monday so that a third battle is now necessary to see which team will play the C.G.E. or Bethany in the next round.

The play off will take place at Cobourg on Tuesday.

Deloro earned the verdict yesterday.

Leal, the former Peterboro boy, went along in cool fashion, keeping the enemy hits well scattered while his team-mates supported him cleverly.

Point Ann sent Sonny Green their little Indian right-hander back at the Elliott outfit and although he showed a lot of stuff his support was far from airtight and he was touched up at times that hurt.

An outstanding feature of the game was a feat rarely seen on a ball field, the throwing out of a batter at first base on an apparently clean single to centre field. Ada the Queen's boy playing in the outfield for Deloro was the hero of the performance and old "Soup" Goyer, former Central Ontario Leaguer was the victim. Point Ann had runners on second and third with two out in the third when Goyer whaled a beauty over second. Ada came in on the run, scooped up the ball like an infielder and made a beautiful throw to first, catching Goyer by a step. The play cut Point Ann out of two runs.

Quinn at second base for Deloro handled seven chances very smoothly.

The biggest crowd that ever saw a game at Deloro was on hand. Point Ann and Belleville were well represented while Madoc, Tweed, Marmora and Havelock all sent large delegations.

The fixture was well handled by "Shiner" Johnston and C. Shaughnessy of Peterboro.

Deloro shot into the lead in the third. Leal cracked a hit off C. Maracle's glove. Schultz hit to the box and everybody was safe when Bennett dropped the pitcher's throw. Ada's timely single to left centre scored Leal and sent Schultz to third. Ada was thrown out trying to steal second and A. Quinn fanned but Maracle dropped Johnston's long fly to left allowing Schultz to register after which Goyer shot down Johnston at second when he tried to steal.

Point Ann got one back in the fourth. "Josh" Maracle opened the frame with a long triple to right and trotted home when M. Green ripped a single between short and third. Bradshaw hit into a fast double play, A. Quinn to Johnston to Schultz and C. Maracle popped to Leal.

Deloro increased the lead in the fourth. Boudreau opened hostilities with a long double to left centre but was eliminated at third on Regan's rap to the box. C. Maracle fumbled Brown's roller and J. Quinn shot a double past third, scoring Regan. Leal struck out and Goyer doubled Brown off third.

There was no further scoring until the sixth when Deloro added another. Boudreau was safe on C. Maracle's fumble. Regan flied to right and Brown rolled to E. Green but J. Quinn singled to send the run in.

The winners put the game on ice in the seventh. Ada started with a single through short, going to second while Bennett was tossing out A. Quinn. Johnston cut a single past Bennett scoring Ada and taking second on the throw-in. Boudreau slashed past third scoring Johnston and going to third on a bad throw to second. Regan hit to Bennett and Boudreau scored when the second baesman's throw got away from Goyer. Regan was out at third on Brown's tap to E. Green and J. Quinn popped to Gaulin.

Point Ann got their last counter in the eighth. With two out, Goyer singled over second, went to third on J. Maracle's long single to right and scored on M. Green's double to centre. Bradshaw then rolled to A. Quinn for the final out.

Deloro	AB	R	H	PO	A	E
Schultz, rb	4	1	0	10	0	1
Ada, m	4	1	2	2	1	0
A. Quinn, 2b	4	0	0	3	4	0
Johnston, ss	3	1	1	3	2	1
Boudreau, rf	4	2	2	0	0	0
Regan, 3b	4	1	0	1	1	1
Brown, lf	4	0	0	1	0	0
J. Quinn, c	4	0	2	5	2	0
Leal, p	4	1	1	2	2	0
	35	7	8	27	12	3

Point Ann	AB	R	H	PO	A	E
E. Green, p	4	0	1	0	6	0
Gaulin, ss	4	0	1	2	0	1
Goyer, c	4	1	1	6	4	1
J. Maracle, lf	4	1	2	1	0	0
M. Green, m	4	0	2	0	0	0
Bradshaw, rb	4	0	1	6	0	0
C. Maracle, 3b	4	0	0	0	1	3
Bennett, 2b	4	0	1	1	2	1
Reid, rf	3	0	0	1	0	0

YOUNG STAR

KATHLEEN GORMAN

Who is destined to be the next Alexa Stirling, Edith Cummings, or Glenna Collett in golf?

Kathleen Gorman of Parkersburg, W.Va., possibly.

Miss Gorman has won the state golf championship three times in a row and is picked to win again this year.

Her first victory was scored at Wheeling when she was only 18 years old.

DODGERS CROWD PITTSBURGH OUT

Thirteen Straight Victories Land Them Two Games Behind the Giants.

TWO FROM BRAVES.

BOSTON, Sept. 4. — Brooklyn ran its string of straight victories to 13 by taking two games from Boston to-day. The Dodgers won the first 5 to 1, and the second by 9 to 1. Vance held the Braves to three hits in the opener, struck out 11, won his 24th game of the year and incidentally his 12th consecutive victory.

Ruether pitched and won the second. He made four straight hits, Muich, a rookie pitcher from the Dover, Delaware club, finished the first game for Boston, acquitting himself well. Scores:

1st game

Brooklyn	101 030 000—5 10 0
Boscton	000 010 000—1 8 1

Vance and Deberry; Benton Muich and Gibson.

2nd game

Brooklyn	031 201 200—9 18 2
Boston	000 000 100—1 5 1

Ruether and Taylor; McNamara, Lucas and O'Neil.

Pirates Third

PITTSBURGH, Sept. 4. — Pittsburgh dropped into third place in the National League race by losing to-day's game 9 to 5 to St. Louis while Brooklyn was taking two from the Boston Braves. Score:

St. Louis	320 000 220—9 12 0
Pittsburgh	300 010 001—5 9 2

Sothoron and Gonzales; Kremer, Morrison, Adams and Gooch.

Rixey Shut Out Cubs

CINCINNATI, Sept. 4.—Cincinnati continued its fight to break into the first division to-day when Rixey shut out Chicago, 3 to 0, in the second game of the series. The Reds knocked Jacobs out of the box in the second inning. Score:

Chicago	000 000 000—0 5 1
Cincinnati	020 000 01x—3 8 1

Jacobs, Blake, Bush and O'Farrell; Rixey and Hargrave.

Homer With Three On

PHILADELPHIA, Sept. 4.—Cy Williams' home run smash over the right field wall with the bases filled in the tenth inning of to-day's game with New York sent the Giants down to defeat by the score of 10 to 6. Score:

New York	301 001 001 0—6 13 4
Philadelphia	000 013 101 4—10 16 0

Watson, Maun, Ryan and Snyder; Mitchell, Betts and Wilson.

Burmese girls can't enter society without ear plugs and American girls can't without spark plugs.

Tompkins *	1	0	0	0	0	0
	36	2	9	24	13	6

* Batted for Reid in the ninth.

By innings:

Deloro	0 0 2 1 0 1 3 0 x—7
Point Ann	0 0 0 1 0 0 0 1 0—2

Two base hits — Baudreau, J. Quinn, Gaulin M. Green. Three base hits—Maracle. Bases on balls—off Green 3. Struck out—by Leal 5, by Green 5. Double plays—A. Quinn to Johnston to Schultz; Goyer to C. Maracle. Left on bases—Deloro 8, Point Ann 6. Umpires—Johnston and Shaughnessy, Peterboro.

LEAFS DEFEAT LINDSAY TEAM ON HOME FIELD

Donley Hurls a Nice Game For the Leafs and Wins By 11 To 6.

LOOSE FIELDING.

Lindsay Crew Lose Game By Loose Fielding Throughout the Contest.

Maple Leafs made it two straight and won the first round of the O. B. A. A. Juvenile series by winning in Lindsay yesterday afternoon by the score of 11 to 6. Delahaye started the Leafs right by slamming out a three-bagger to open the game, the frame netting three runs, two of which were driven in by Jack LeBarr. After that it was the Leafs all the way. The Greybirds came through with a punch in the fifth to score four runs, but the rally was short-lived. Donnelly fanned the next two batters to retire the side, and in the face of some rather stiff razzing from the side-lines, hied his opponents to one run in the last three innings.

The Leafs scored three runs in their half of the ninth, the game being called on account of darkness. The box score:

Maple Leafs—	AB	R	H	PO	A	E
Delahaye, c	5	2	2	10	4	1
Corbett, ss	5	2	2	0	0	0
Franks, 2b	3	2	1	2	1	0
LeBarr, 1b	5	1	3	6	0	0
Scully, 3b	5	0	2	1	0	0
Gillespie, rf	4	0	2	2	0	0
Grant, cf	5	3	2	2	0	0
Hunt, lf	3	1	2	0	0	0
Holland, lf	2	0	1	0	0	0
Donnelly, p	2	0	0	0	3	0
	39	11	17	23*	8	1

*Rich out bunting third strike foul.

Lindsay—	AB	R	H	PO	A	E
Babcock, c	5	2	2	4	1	1
Tripp, 3b	3	1	0	2	1	1
R. Forbert, ss	4	1	2	0	2	1
Rich, rf	4	1	3	1	1	0
Board, 2b, p	4	0	2	1	5	0
F. Forbert, 1b	4	1	1	12	0	0
Switzer, lf	4	0	0	2	0	0
Ferguson, cf	3	0	1	1	2	0
Morin, p, 2b	3	0	1	1	1	0
	34	6	12	24	13	3

By innings:

Maple Leafs	32103101—11
Lindsay	10004001— 6

Three-base hits—Delahaye, Corbett. Two-base hits—Delahaye, LeBarr 2, Rich, F. Forbert. Struck-out, by Donnelly 8, by Morin 2, by Board 3. Hits, off Morin 9 in 3 innings, off Board 8 in 5 innings. Double plays—Rich to F. Forbert, Delahaye to Franks. Left on bases—Maple Leafs 10, Lindsay 8.

Umpires—Williamson, Lindsay, at plate; Rishea, Peterboro, on bases.

HAVELOCK MIDGETS WON FROM FERGUS

Championship of Lightweights of O. A. L. A. Snatched From Fergus Team.

SCARBORO BEACH, Sept. 5.—The championship of the Midget series of the O.A.L.A. was settled here yesterday afternoon when Havelock won from Fergus by the score of 13 to 8. Fergus were accompanied by a band of rooters who chartered a special train for the occasion. Havelock had but a small handful of rooters but they proved yesterday that rooters couldn't win games. The Havelock lads had it on the Fergus boys in weight but the trickiness of Fergus players caused many an exciting moment.

First Quarter

Havelock with their superior speed had an edge on the play in the first quarter but some loose checking on their defence allowed Ketchen of Fergus to tally 3 goals. Havelock notched 2, and had many chances but the Fergus goal keeper saved repeatedly.

First Quarter score Fergus 3, Havelock 2.

Half Time

In the second session the Havelock boys hit their stride and made some spectacular plays. They tore in on the Fergus goalie and managed to collect six goals making their total 8, while they held the Fergus boys to 1. Fergus put up a great fight but were outclassed in this frame. Half time score Havelock 8, Fergus 4.

Third Quarter

In the third quarter the boys were beginning to show signs of fatigue and each team succeeded in scoring one run, making the score 9 to 5. Havelock now changed to a defensive game and for the later part of the third period they satisfied themselves with keeping the Fergus lads from piling up ao large score.

Final period

The final period was the most exciting one of the game. Both teams were full of pep and during the last stanza seven goals were scored four for the Havelock boys and three for Fergus. Although Fergus was beaten they were not satisfied and entered a protest against the Havelock team, claiming that two of their men played under assumed names. Final score 13-8. The Line-up.

Havelock

Fox, goal; Laing, point; Darling, Cover; Thompson, Defense; Wilde, Defense; Sexsmith, Home; Sanderson, Home; Mathison, Outside; Ingram, Inside; Clark Hooper, Spare; Voyer, Spare.

Fergus

W. McDonald, Goal; J. Bergin, Point; A. Russell, Cover; W. Rae, Defense; J. Well, Defense; F. Gibbons, Home; Farrow, Home; J. Ketchen, Outside; L. Fleming, Inside; L. Simpson, Spare; Muir, Spare.

Referee—Len Smith.

TILDEN'S RIVAL?

Now look who's going in for tennis honours! None other than the former Crown Prince of Germany. He is getting to be a wizard on Berlin courts, reports say, and it is rumoured that he might go in for championships and such.

SENATORS GAIN ON THE YANKEES

Another Win For Walter Johnson—Team Got 20 Hits Off Boston.

YANKS SET BACK.

WASHINGTON, Sept. 4.—Washington increased its lead over New York to two games to-day by defeating Boston 12 to 5 as the Yankees lost to the Athletics. The Senators battled Fullerton, Ross and Winters for twenty hits. Johnson rarely was forced to pitch at top speed and retired in favor of Russell after the seventh inning. Score:

Boston	000 110 102— 5 11 0
Washington	004 203 30x—12 20 2

Fullerton, Ross, Winters and Picinich; Johnson, Russell and Ruel, Tate.

Mackmen Hit Hard

NEW YORK, Sept. 4.—The Philadephia Athletics gave the New York Americans another setback in their pennant campaign here to-day, easily winning the first game of the series by a score of 8 to 3. Philadelphia piled up 17 hits for a total of twenty eight bases on Hoyt, Gaston and Shawkey. Score:

Philadelphia	004 10 2100—8 17 1
New York	000 000 300—3 7 1

Gray and Perkins; Hoyt, Gaston, Shawkey and Schang.

POLO BATS!

Mounted Stars Choose Weapons With Same Care as Ball Players.

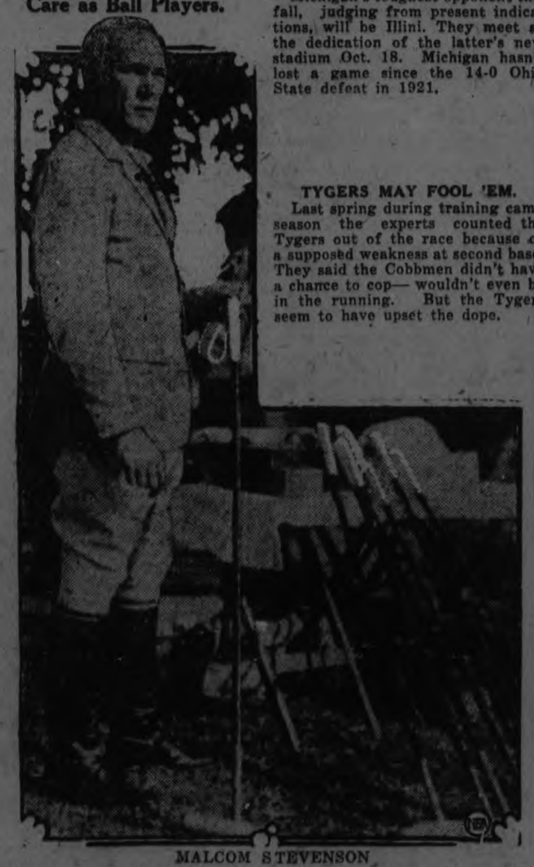

MALCOM STEVENSON

One of America's hopes to stem the onslaught of the invading British polo four is Malcom Stevensoon, a player of rare skill and great courage. Stevenson is pictured here selecting his favorite mallet just before a practice skirmish. The mounted stars are just as finicky and particular about their weapons as the temperamental home runnists of the diamond. Always they have their own collection and the number is usually 10 or more.

Peterboro Youngsters Play Toronto Winners In O.B.A.A. Championships

The Toronto Star says: Amateur ball fans will be afforded an opportunity to see the game as it is played amongst the youngsters of the city on Saturday afternoon at Willowvale Park, when two games will be staged in the first roundofthe Ontario Baseball Amateur Association championships. The first game is in the bantam series. McCormick, champions of the Playgrounds league and the city group, meet the Peterboro City League champions, the Kiwanis bantams. The age in this series is under 15, but it is a treat to see the ball these youngsters put up. Many of their games are better and faster played than a lot in the higher series. The local team have a high class battery in Duff and McWilliams. Duff is a right hander and has not been beaten this season. The second game is in the midget series which is for boys under 16. Peterboro again sends the team to meet Humewood, who are also a playground team. The Peterboro entry is the Sacred Heart team. Humewood have a great team, and had to play high class ball all through the season to annex the championship. Glatt and Calligan are the Humewood battery. Glatt is a right-hander, who has turned in many sparkling games. The Peterboro teams are of high class calibre. The Lift Lock City has the honor of taking down the lion's share of the minor league championships last year

SKEETERS BEATEN.

Error in Ninth Cost Them Two Runs and the Game.

JERSEY CITY, N.J., Sept. 4.—An error by Ray in the ninth inning of to-day's game with two out cost two runs and defeat for the Skeeters in their opener with Reading by a score of 3 to 2. With the score 2 to 1 in the Jersey men's favor in the ninth, Ormond led off with a single for Reading, Dowd sacrificed, McLarry walked but was forced at second on Brown's drive to Sheridan. Brown stole second and he and Ormond scored when Blackstop's easy grounded slipped through Ray.

The score:

Reading	00 000 102—3 4 1
Jersey City	000 200 000—2 4 1

Zubris and Haley; Zellars and Freitag.

MEAT FOR BROILING.

Meat for broiling should be of the best quality obtainable, otherwise another method of cooking is preferable.

MICHIGAN FEARS ILLINOIS.

Michigan's toughest opponent this fall, judging from present indications, will be Illini. They meet at the dedication of the latter's new stadium Oct. 18. Michigan hasn't lost a game since the 14-0 Ohio State defeat in 1921.

TYGERS MAY FOOL 'EM.

Last spring during training camp season the experts counted the Tygers out of the race because of a supposed weakness at second base. They said the Cobbmen didn't have a chance to cop— wouldn't even be in the running. But the Tygers seem to have upset the dope.

LEAGUE STANDING.

INTERNATIONAL.

	Won.	Lost.	P.C.
Baltimore	100	41	.709
Toronto	91	56	.619
Buffalo	71	72	.497
Rochester	73	74	.497
Newark	69	75	.479
Syracuse	66	74	.471
Reading	57	80	.416
Jersey City	44	99	.306

NATIONAL LEAGUE

	Won.	Lost.	P.C.
New York	78	52	.600
Brooklyn	80	54	.597
Pittsburgh	76	52	.594
Chicago	69	60	.535
Cincinnati	70	63	.526
St. Louis	55	77	.417
Philadelphia	50	81	.382
Boston	47	86	.353

AMERICAN LEAGUE.

	Won.	Lost.	P.C.
Washington	77	55	.583
New York	75	57	.568
Detroit	71	62	.534
St. Louis	68	64	.515
Cleveland	63	71	.470
Boston	59	73	.447
Philadelphia	59	73	.447
Chicago	57	74	.435

"The National Smoke"
WILSON'S BACHELOR
Still the Most for the Money
10c.
ANDREW WILSON & CO.

BROWN PANTHER AFTER WILD BULL

Has Been Considered a Menace to White Supremacy.

BRILLIANT CAREER

NEW YORK, Sept. 5.—(Associated Press).—Looking back over 95 battles which led, through a period of 13 years, to his most important engagement, that with Luis Angel Firpo at Boyle's Thirty Acres on September 11, Harry Wills, negro heavyweight, made a simple comment:

"I like to fight."

Looking forward to the five years of active ring work, which he considers still remain for him regardless of the outcome of the Firpo fight or a possible battle with Jack Dempsey for the goal of all pugilists, the heavyweight championship of the world, he answered a query regarding his future:

"I like to fight."

Of his 95 battles, Wills won 44 by knockouts and 30 by decisions. He was knocked out once, lost four times by decisions, fought two draws, 13 no-decision engagements and one exhibition, record books show.

The only knockout he suffered in his career was administered by Sam Langford, negro heavyweight considered by many observers as the hardest hitting man of his weight who ever fought. It came in 1916 in the 19th round. Wills more than evened the score by knocking out Langford in five rounds in 1918.

Sam McVey, Bill Tate, Tut Jackson, Kid Norfolk and Jeff Clarke, all negro boxers, were also bowled over by Wills as he fought his way to challenge the white heavyweights. The first of these to take a chance, Fred Fulton, was knocked out in 1920 in one round; since that time no white man of prominence has risked his ring prestige with "the Brown Panther."

Wills and his manager, Paddy Mullins, have been consistently challenging Jack Dempsey for the heavyweight championship. The match, tentatively arranged many times, was finally lost in the brilliant rise of Firpo. It is understood, however, that the winner of the Wills-Firpo struggle will be matched with Dempsey in 1925.

Two years ago Wills was considered a real menace to white supremacy; since that time, however, he has fought only four times. The ability of his "brittle" hands to stand the test of a championship bout has been doubted; his failure to knock out Bartley Madden in 15 rounds in his most recent fight, has been added food for skeptics who declare that he has "gone back."

Meanwhile Wills is carefully, methodically preparing for the moment when the first gong rings, as he has conscientiously trained for each of his 95 fights. To his critics he answers calmly:

"I am not holding my opponent cheaply and am working into my best condition. My hands are ready and I am confident. I like to fight."

C.G.E. MERCANTILES WIN SECOND HALF

Bradley's Pitching A Big Factor in Defeat of Westclox.

"Stuffy" Mahood's C.G.E. team won the second half of the Mercantile schedule when they defeated the Westclox crew 5 to 1 at Riverside last evening.

The pitching of "Chuck" Bradley had the Westclox batters completely baffled, and this, coupled with fine support by his team mates when at rare times it was needed, kept the game within the grasp. Scores:

C.G.E.—	AB	R	H	PO	A	E
F. Jones, 2b	4	1	2	0	1	0
J. Jones, rf	3	1	1	1	0	0
McDonough, ss	2	2	0	1	1	0
Bradley, p	3	1	2	0	1	0
Griffin, lf	1	0	0	0	0	0
Wilson, cf	3	0	1	1	0	0
Barrie, 1b	3	0	0	8	0	0
Williams, 3b	3	0	0	0	0	0
Mahood, c	3	0	0	7	2	0
	23	5	6	18	5	0

Westclox—	AB	R	H	PO	A	E
Barrie, 2b	3	0	0	1	3	0
Lundy, 3b	3	0	0	2	0	0
Hensley, ss	3	1	1	0	1	0
Prouser, c	3	0	2	7	0	0
Hardill, 1b	3	0	0	7	0	0
Wolfe, cf	2	0	1	2	1	0
Baptie, rf	1	0	0	1	1	2
De Graw, p	2	0	0	0	2	0
O'Brien, lf	2	0	0	2	0	0
	22	1	4	18	8	2

Two-base hit—Wilson. Struck out, by Bradley 7, by De Graw 1. Hits, off Bradley 3, off De Graw 7. Walker, by Bradley 1, by De Graw 2. Left on bases—C.G.E. 4, Westclox 5.

Umpire—"Ty" Cobb.

Score by innings:

	R.	H.	E.
C.G.E.	200030—5	7	0
Westclox	000100—1	3	2

SOCCER NOTES

The Quaker Oats meet the league leaders, G.W.V.A., Saturday afternoon in a league game at the Oval. Kick-off at 2 o'clock. Referee, Alex Mitchell.

At 3.30 prompt to-morrow (Saturday) afternoon at King Edward Park, the Thistle and Canadian Woollens play a league game. Referee, Jack Clark.

On Monday evening, in the Chamber of Commerce room, the P. and D.F.A. will meet to discuss urgent business. The Plenty Cup selection committee will hand in their report.

If the Canadian Woollens win tomorrow, they will head the league, providing, of course, the Quakers defeat the G.W.V.A. Otherwise, if the Thistle win, they will be even with the Vets—if they lose, with the total of 15 points.

The Peterboro local soccer boys who contemplate being in the Plenty team will have to be the best the city can produce because Brantford soccer fans reckon that they have the best team in Ontario. Two of their team played on the All-Ontario team.

Ballantyne, the Partick Thistle player, of Scotland who jumped the Glasgow team after signing an official form and receiving his wages, has been stopped by immigration officials, on the soccer officials complaint. He may be sent back home.

The following Thistle players be on hand at 3 o'clock: Curtis, Rae and Anderson, Jackson, Dawson, Ross, Young, McPhail, Richmond, Williams, Cross, Faidler and Burgess.

Canadian Woollens will pick their team from the following: Hillman, Cridland, Chambers, Foster, Monkman, Blowers, Ward, Clark, Mitchell, Hodson, Sayers. Reserves Roberts, ones and Gaskell. Be on hand early.

Geo. and William Logan of the Quakers have been fully transferred to the Vets and most likely will be included in the team tomorrow.

Clark of the Vets has been transferred to the Canadian Woollens.

SOCCER CUP TEAM CHOSEN

Players From Every Team Included in the Plenty Eleven.

JACKSON IS CAPTAIN

The committee appointed to select the Plenty (Peterboro) Cup team met last evening in the Chamber of Commerce rooms and after a careful consultation picked the following players as representative of the senior team.

The team—Griffin (G.W.V.A.), goal-keeper; Rae (Thistle) and Chambers (Canadian Woollens) full-backs; Jackson, Capt. (Thistle); Dawson (Thistle) and Blowers (Canadian Woollens), half-backs; Clark (Canadian Woollens), Mitchell (Canadian Woollens), Richmond (Thistle), Dyer (G.W.V.A. and Burgess (Thistle) forwards. Reserves, Craig (Quakers), Cridland (Woollens) and Wyllie (Quakers).

The selection of captain of the team was given very careful consideration and every member of the committee had expressed their opinion they ultimately decided that Andy Jackson was the most fit and proper person for the position. Andy has had considerable experience in local soccer which will enable him to handle the game.

Mr. Wm. Gatfield, the well-known athlete, will be requested to act in the capacity of trainer and without doubt, under his capable instruction there will be no mistakes made during the practice games or on the day they meet the Brantford team in the second round of the Plenty Cup.

CANADIAN PACIFIC
CRUISES
WORLD
EMPRESS OF FRANCE, Jan. 14
MEDITERRANEAN
EMPRESS OF SCOTLAND, Feb. 9
WEST INDIES
MONTROYAL, Jan. 20 Feb. 21

Membership limited for each cruise. Canadian Pacific management afloat and ashore. Each ship a gigantic private yacht with all the luxury and comfort of a modern hotel — at your disposal. These will be extraordinary cruises next winter and reservations should be made early.

Beautifully illustrated booklets with fullest information on application to any Steamship Agents.

Regular services to Liverpool, Glasgow, Belfast, Southampton, Cherbourg, Antwerp and Hamburg — sailings almost daily.

Fortnightly sailings Vancouver to the Orient — the Empresses of the Pacific.

Apply to Local Agents
J. E. PARKER,
Gen. Agent, Pass. Dept.
C.P.R. Building, Toronto.
Adelaide 2105.

Remember
The Best Bicycling Time of the Year Is Here
The Best Bicycle Made
THE C.C.M. "PERFECT"
is to be had on easy terms at
SIMPSON, COPPING & CO.
460 GEORGE ST. OPEN EVENINGS

WHAT KINGSTON THINKS OF CLUB

Reproduces Letter Said To Have Been Signed By Charles Serth.

KINGSTON, Sept. 5.—The Protest Committee which met at Oshawa to consider the protest of the Peterboro' team against the two players, Messrs. Kelly and Rickman of the Kingston team, decided that, in view of the conflicting evidence, the only decision they could come to was to allow the protest of the Peterboro' Club. This automatically worked as a suspension of the Kingston Club for the balance of the season as that is covered by the Constitution and was followed out in the case of Oshawa last year when Belleville won its protest against that team.

In respect of the protest entered by Kingston against Charles Serth, a former pitcher of the Peterboro' team, a strong affidavit was presented to the meeting, made by Serth himself, showing clearly that he was not a resident of Peterboro' until April, whereas the Residence Rule requires that he should be a resident on January 1st. To offset this there was on file a declaration signed by Mr. Serth in November that he was a resident of Peterboro' at that time. In view of these two conflicting statements the Committee asked the Kingston team to produce further evidence. Mr. Knotty Lee, who was present, explained that he himself had gone to Rochester to get the affidavit dated August 29, and that he had seen Serth sign it. The Committee, however, was not satisfied even with this and insisted upon further evidence.

In this connection it is understood that Mr. Serth claims that in the case of the first document which he signed, he signed it without reading it over at all and after being told that it was merely his contract with the Peterboro' Club to play ball.

The Serth affidavit submitted by Kingston was as follows:

State of New York,
County of Monroe,
City of Rochester.

Charles Serth, being duly sworn, deposes and says that he is a resident of the City of Rochester, New York.

Deponent says that he was not a resident of Peterboro', Ont., on Jan. 1, 1924, and that he did not take up his residence in said city of Peterboro' until or or about the 3rd day of April, 1924. That the only purpose in taking up his residence in the said City of Peterboro', Ont., was to enable him to play paseball, to wit, pitch in the Central Ontario League for the Peterboro' team.

CHARLES SERTH.

Sworn and subscribed to before me, this 29th day of August, 1924.

JACOB ARK,
Com. of Deeds

Needless to say, the Kingston members felt that this affidavit secured only a few days ago, and Mr. Lee's statement that he had seen Serth sign the document, were conclusive evidence that Serth was ineligible under the January 1st Residence Rule, and argued strongly to this effect, but the committee ruled otherwise, and of very necessity the Kingstonians were obliged to bow as gracefully as they could to this decision.

Kingston was represented at the meeting by W. R. Givens, B. N. Steacy and "Knotty" Lee.—"Kingston Standard."

LACEY IS CAPTAIN.

Will Head British In First Polo Game To-morrow.

WESTBURY, N. Y., Sept. 5. — Louis Lacey, Canadian-Argentine member of the invading British international polo team, will be the field captain of the British team when it lines up against the United States' four at Meadowbrook in the first game of the international series on Saturday. Lacey was elected to this position yesterday following the resignation of Major Hurndall.

The official team was announced to-day by Colonel Miller, chairman of the selection committee. Kirkwood will be at number 1, Hurndall at number 2, Atkinson at number 3 and Lacey at back. The latter is the only 10 goal man on the team, Kirkwood and Atkinson being eight goal men and Hurndall a nine goal man. This makes the British team a 35 goal team. The United States' team is a 38 goal team.

NORTHAMPTON WON.

LONDON, Sept. 4.— (Canadian Press Cable.)—In the third division, southern section of the Association Football League to-day, Northampton defeated Aberdare by 5 goals to 0.

DO YOU KNOW BASEBALL?

BY BILLY EVANS

QUESTIONS

1. There are runners on first and second and one out. Batsman hits a fly ball which the umpire immediately calls an infield fly. There is a strong wind blowin that finally carries the ball foul, without any fielder touching the ball. Is the batter out because the umpire first ruled it an infield fly?—B. D. F.

2. When the umpire is of the opinion that the ball and the runner have arrived at the base at exactly the same time, it is customary to favor the runner in rendering a ruling?—F. G. G.

3. It is the last half of the ninth, two out, and the score 2 to 1 in favor of the visiting team. There are men on first and second and two out. The batsman hits a ball that goes between center fielder and the right fielder, rolling to the extreme corner of the field. The two men on the bases, as well as the batsman, cross the plate before the ball is returned to the infield. Is the batsman credited with a home run and what is the final score of the game?—D. D. K.

ANSWERS

1. It is impossible to rule infield fly on a foul ball, as was the case due to the high wind blowing over the field. The umpire, who first called the hit infield fly, must reverse himself and simply declare it a foul ball.

2. If in the opinion of the umpire the baserunner has tied the play, he rules him safe.

3. The batsman is not entitled to a home run. The game ends when the runner on first crosses the plate the final score being 3 to 2. The batsman gets credit for a triple, having advanced the winning run that many bases on his drive. If the ball had been batted out of the playing field, over the fence or into the stands, the batter would have been credited with a home run and the final score would have been 4 to 2.

BILLY EVANS SAYS

Twenty-three years ago, Clarke Griffith, as manager of the Chicago White Sox, won the American League pennant.

Griffith, in addition to managing the club, was one of its leading pitchers. The "Old Fox," as Griffith was known, didn't have the stuff of Walter Johnson, but he was tough to beat.

That was back in 1901, the second year of the American League, his first as the pilot of a major league club.

Since then Griffith has managed a number of clubs in both major leagues but has never been able to repeat his penant debut.

Back in 1904, Griffith, then managing the New York Americans, fought it out until the last day of the schedule with the Boston Red Sox, only to be beaten.

A wild pitch by Jack Chesbro, then king of the spitball pitchers, decided the pennant. Working for Boston was Bill Dinneen, now an umpire in the American League.

Four or five years ago Griffith gave up the active management of the Washington club to become its president. In 1912 he went to Washington as manager and had a big first year. His club faltered in the stretch after being a contender all the way.

Now, after 23 years of waiting, Griffith, weighted down with the title of president, had a chance to have his pennant appetite satisfied. The Washington club, under Manager Harris, is sure giving him a run for his money.

Dame Fortune has been mighty fickle with her pennant smiles as far as Griffith is concerned. Coming down the home stretch frowns rather than smiles have been his sad portion. In the old pinch the tough breaks have always gone against him.

Twenty-three years is a long time to wait but Griffith will be content if the pennant breaks finally favor him. He feels that he is due.

Unlimited confidence in the ability of Manager "Bucky" Harris is Griffith's strongest talking point. He regards Harris as one of the smartest men in baseball. In the spring, when he surprised the baseball world by the selection of his youthful infielder as manager, President Griffith said:

"Harris is going to be a great manager. He will give Washington a club of which is may well feel proud. It will be an aggressive fighting aggregation. Harris is one of the smartest players in the game."

Harris has more than made good President Griffith's prophecy. It would be fitting if he could give Griffith a second pennant to enthuse over.

PATTERSON LOST.

La Coste Won His Davis Cup Game, But Borotra Defeated.

BROOKLINE, Mass., Sept. 5. — Gerald L. Patterson, of Australia, went down to defeat before Rene La Coste, of France, in the opening match of the final inter-zone competition of the Davis Cup series at the Longwood Cricket Club turf courts here yesterday afternoon, but Pat O'Hara Wood furnished a second surprise by outlasting Jean Borotra, champion of Britain and France, in a five set contest. As a result the score stands one match apiece for the rivals who aspire to challenge the United States for the international trophy in the year's concluding matches at Philadelphia next week. La Coste defeated Patterson, 6-3, 6-2, 10-8, and Wood defeat Borotra 1-6, 6-4, 1-6, 6-4, 6-2.

The NUT CRACKER

BY JOE VILLIAMS

A DAY WITH FIRPO.

10 a.m.—Alarm clock shrieks violently. Firpo demands to know what all the shooting is about. "You said set the alarm for Thursday," explains a sparring partner. "Yes, but I said Thursday a week, you sap."

11 a.m.—Light breakfast consisting of 3 hams, 48 eggs, mess of lake trout and 14 stacks of buckwheats. "No milk this morning. I'll try and tough it along on this."

12 m.—"Do you think this is a good day to run 20 miles?" Firpo asks trainer ....."I do, good senor." ....."Well, go ahead and run 25, I'm not selfish."

1 p.m.—Crawls into porch hammock and facetiously announces intention to take beauty sleep ..... "Well, sleep a long time," advises village wise cracker.

2 p.m.—Calls secretary and inquires if Cuban mail has arrived. Learns only mail is letter from young lady in Centralia, Mo., who writes, "Please send me one of your front teeth and a lock of your eyebrow. I think you are too romantic for words."

3 p.m.—Audience with newspaper men. Refuses to denounce the klan by name. Thinks prize fighters ought to be original even if presidential candidates aren't.

4 p.m.—Recreation period. Parlor tricks, pinochle, mah jong, egg rolling, clock golf, riding to the hounds and post office. (Isn't this the darndest stuff you ever read!)

5 p.m.—Poses for photographers. Obligingly stretches out full length on ground at request of a camera man who asks him to look natural.

6 p.m.—Responds reluctantly to dinner bell and partakes sparingly of (1) side of beef, (3) slabs of bacon, (14) pecks of turnips and (9) gallons of ice cream. "Never mind the finger bowl, Mrs. Jenkins, I'm in training, you know."

7 p.m. —Public reception. Visitors wishing to take sock at bull's chin form in line to the right. Children are asked to refrain from feeding the animal peanuts, tin cans and other forms of tasty debris.

8 p.m.—Bed time stories. "And little Red Riding Hood peeled off a case note and said shoot the works."

WAIT TILL HE GROWS UP!

California Schoolboy Was Good Enough To Beat All Others in Olympic Pole Vault.

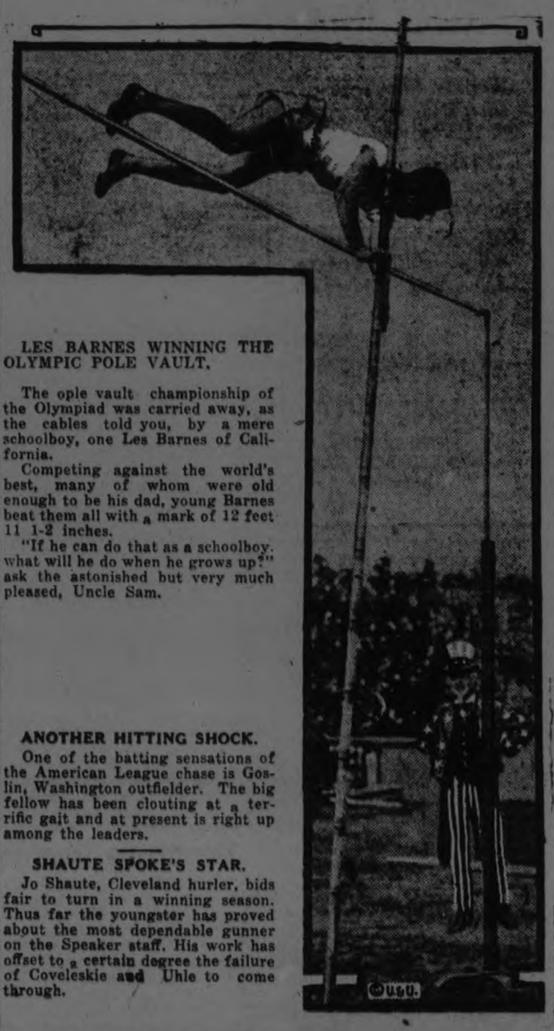

LES BARNES WINNING THE OLYMPIC POLE VAULT.

The ople vault championship of the Olympiad was carried away, as the cables told you, by a mere schoolboy, one Les Barnes of California.

Competing against the world's best, many of whom were old enough to be his dad, young Barnes beat them all with a mark of 12 feet 11 1-2 inches.

"If he can do that as a schoolboy, what will he do when he grows up?" ask the astonished but very much pleased, Uncle Sam.

ANOTHER HITTING SHOCK.

One of the batting sensations of the American League chase is Goslin, Washington outfielder. The big fellow has been clouting at a terrific gait and at present is right up among the leaders.

SHAUTE SPOKE'S STAR.

Jo Shaute, Cleveland hurler, bids fair to turn in a winning season. Thus far the youngster has proved about the most dependable gunner on the Speaker staff. His work has offset to a certain degree the failure of Coveleskie and Uhle to come through.

CAMPBELLFORD AND DISTRICT

Contract For a New Building on the Fair Grounds.

CAMPBELLFORD, Sept. 5.—The directors of the Seymour Agricultural Society have awarded the contract for building a horse barn at the Fair Grounds to David Johnston, who has already started work. The building is to be 24 x 50 feet, and will cost $400, of which amount $355 was the board's percentage of the midway held under their auspices recently.

Wedding at Codrington.

Rena McNaught and Garnet Ralph Hay were quietly married at the home of the bride's parents, Mr. and Mrs. Stanley McNaught, near Codrington. Only the immediate relatives were present. The groom, who is a son of Mr. and Mrs. John L. Hay, Campbellford, is a farmer near Stanwood. The attendants were Gerald Hay, brother of the groom, and Miss Vera Plumpton.

Mr. and Mrs. Hay left for a honeymoon trip to the Toronto Exhibition and Rochester. They will reside at Stanwood.

That Leaking Boiler.

Mason and Hawkrigg had the subcontract for the plumbing work and putting in the two boilers in the new High School. At the meeting of the Board of Education it was reported that one of the boilers had sprung a leak above the fuel box, and since that time some people have insinuated that Mason and Hawkrigg were responsible for this defect.

The firm in question simply placed the boilers, which were purchased in Toronto. The manufacturers are ready to repair the damage, which is, after all, a small matter, which can be easily remedied.

Personals.

Dr. Stephenson and wife, of Port Huron, Mich., are visiting Dr. and Mrs. S. L. O'Hara.

County Road Superintendent Greer of Cobourg was in town yesterday inspecting the work being done on the bridge.

REDISTRIBUTION TO BE REHASHED

Non-Partisan Meeting at Norwood To Protest Against Recent Measure.

As a result of the recent Redistribution Bill, by which the constituency of East Peterboro lost its entity as a riding, a meeting, called by the joint executives of the Progressive, Liberal-Conservative and Liberal Associations of East Peterboro, will be held in the Town Hall, at Norwood, on Tuesday, September 9th, 1924, at 1.30 p.m.

Incensed at the passing of the riding he formerly represented, G. A. Brethren, (Progressive), M. P., has already voiced his disapproval of the arrangement through the press.

According to the bills posted throughout the county, the meeting is convened in the interests of the electors of the county as a whole, and the doors are wide open to the electors of city, town, village and township alike. It is a peoples' meeting to give a united expression of their desire.

The posters further state that the purpose of the meeting is to protest against the present Redistribution bill, as it affects the County of Peterboro, and to bring before the Federal authorities at Ottawa an expression of the desire of the electors of the County to retin the present municipal county boundaries for a United Peterborough.

HORNSBY'S RECORD SURPASSES RUTH'S

Card Star Has Hit .388 For Four Years, Against Babe's .366 as a Yankee.

CHICAGO, Sept. 5 (Associated Press)—When President Hedler of the National League proclaimed that, in his judgment, Rogers Hornsby was a greater batsman than "Babe" Ruth, the admirers of the Bambino, after a search through the records, discovered to their amazement that Heydler was exactly right. The figures bear out his assertion.

Ruth's admirers throughout the nation, after reading Heydler's words of praise in behalf of the great St. Louis second baseman, no doubt thought the National League President favored Hornsby slightly. The figures revealed Tuesday show that for the last four years Hornsby had a grand average of .388 as compared with .366 for the American League star.

The figures show that since joining the Yankees in 1920 Ruth has socked out 231 home runs, including those of this season, while Hornsby had connected with 112. The St. Louis star, however, captures the honors in total number of hits, and in doubles and triples. Hornsby, in the last four years, excluding this season, has garnered 886 hits while Ruth's best effort was 709.

An idea of Hornsby's remarkable batting this season may be obtained from the fact that if the Cardinal star were to play in the thirty-odd remaining games scheduled for his team and fail to get a hit for the balance of the 1924 season he would wind up the season with an average better than .330 based on four trips to the plate in each game. Hornsby, at present, is out of the game due to a damaged hand. He had a batting average of .434. He had made 200 or more hits, four out of five years.

That Hornsby has the edge on Ruth in all around batting is shown in the following records for the last four seasons:

Rogers Hornsby.

Year.	G.	AB.	R.	H.	2B.	3B.	HR.	SB.	AV.
1920	149	589	96	218	44	20	9	12	.370
1921	154	592	131	235	44	18	21	13	.397
1922	154	623	141	250	46	14	42	17	.401
1923	107	424	89	163	32	16	17	3	.384

Babe Ruth.

1920	142	458	158	172	36	9	54	14	.376
1921	152	540	177	204	44	16	59	17	.378
1922	110	466	94	128	24	8	35	2	.315
1923	152	522	151	205	45	13	41	17	.393

TOTAL FOR FOUR YEARS.

Hornsby—	564	2,228	457	865	166	62	89	45	.388
Ruth—	556	1,926	580	709	149	46	189	50	.366

CHILDREN'S EVENTS FOR THE BIG FAIR

An Interesting Programme Opens With a Balloon Race.

The programme of events for the school children has been completed and will afford a good afternoon of sport both for the youngsters and for the spectators next Wednesday afternoon, September 10th. All of the school population will be able to attend on that afternoon as a result of the granting of a half holiday by the Board of Education. There is no limit to the number of entries that will be received and it is hoped that the largest entry list to date will be in the hands of the committee in charge of the events next Wednesday.

The list of events is as follows:

Boys.

Balloon race, boys 10 years and under.

Sack race, boys 15 years and under.

Base running contest, boys 17 years and under.

School relay race, half mile, 4 boys representing school.

Girls.

25 yards. Girls 12 years and under.

Potato race. Girls 14 years and under.

50 yards. Girls 16 years and under.

Nail driving contest. Teal of 6 girls representing school.

The prizes for the events are now on display in Grafton's window.

GASOLINE CUT IN THE WEST

South Dakota Sells at 16 cents to Dealers' Price of 20 cents.

HURON, S.D., Sept. 5.—Gasoline was reduced to 16 cents a gallon yesterday at the State filling stations on the State fair grounds, other dealers retaining their 20 cents price.

WORLD FLIERS LEFT ON LAST JUMP AT 11.14

Lieut. Smith Told the United Press They Would Be in Boston By To-night.

FINE WEATHER

Machines Were All Carefully Repaired Before Taking Off.

PICTOU, Sept. 5. — (Canadian Press).—The American fliers took off at 11.14 a.m. for Boston.

At 7 a.m. the sun was shining brightly and there was little wind. The aviators were up at 6 a.m. The mechanicians went immediately to the water front to prepare for the take-off.

Lieut. Lowell Smith, commander, was in good spirits and said he expected the start would be made before noon unless there was an unexpected change in the weather.

At 7.45 a.m. the three pilots, Lieuts. Smith, Wade and Nelson, came to the wharf and accompanied their mechanicians in a motor launch out to the buoys where the planes were moored.

The tuning up of the big air cruisers was started at once. There was a great sputtering of motors as the fen went over their motors inch by inch.

A small crowd gathered on the wharf to watch the proceedings. At this time the sky was overcast slightly, but the glow of the sun showing through in the east, and everything indicated a take-off by 10 o'clock.

We'll be in Boston by to-night, Lieut. Smith told the United Press.

Shortly after 9 a.m. the airmen began to take on oil and gasoline from the destroyer Barry, and awaited only final weather reports to be received.

A shiny new propeller, bound with brass, was brought in to-day and put on Wade's machine. He was not satisfied with the propeller with which the Boston 11 was flown to Pictou.

Weather reports were received on the Barry from the cruiser Richmond, and the destroyers MacFarland and Lawrence, which are patrolling the course along the main coast line and off Boston.

The Richmond at 9 a.m. reported clear weather with light winds, and a visibility of fifty miles. The Lawrence and MacFarlane reports were not so favorable, but the visibility was given as eight or ten miles.

At 10.20 a.m. Lieut. Nelson was in his seat with Lieut. Harding standing on the pontoon ready for the start.

Harding shouted "All well," and the three planes got ready to take off.

Lieut. Smith was stowing his personal baggage in the fuselage of his machine.

Lieuts. Wade and Ogden, however, were still working on their plane, assisted by Lieut. Bertrand.

At 11.14 a.m. they took off for Boston.

HUSBAND, 71, QUITS BRIDE AFTER WEEK

"Modern Women Not What They're 'Sposed to Be," He Says, Granted Decree.

DETROIT, Sept. 5. — "These modern women aren't what they're supposed to be," said John Morrow, 71 years old, sadly, as Judge Ernest P. Lajoie handed him a decree of divorce from Lydia, twenty-nine years his junior.

"No, I never shall marry again, if I live to be 1,000 years old."

John and Lydia were married last November, after a courtship of only six weeks. They lived together only one week.

"When were were married, I thought she loved me; but it was my property she loved." Morrow explained. "She immediately wanted me to sign it over to her. Women didn't used to be like that."

Morrow appeared many years younger than he is, which led the court to ask him if he would not essay another marital venture, but he emphatically said no.

FIERCE FIGHTING IN THREE SECTORS

The Major Engagement Appeared To Be Along the Yangtze River.

SHANGHAI, Sept. 5. — Canadian Press. — Foreign observers from the battle front state that the most noticeable features of the campaign just opened are the primitive and utterly unsanitary arrangements provided to deal with the wounded and the rapsication type of Chinese soldier involved, following the usual Chinese custom of putting the least trained and the poorest troops into the front line.

The press gang continues busy here. The work is carried on by groups of soldiers with ropes and handcuffs who seize likely looking Chinese for military duty, roping five or six of them together and handcuffing those who resist. Refugees continue to pour into the foreign settlements.

At daybreak this morning all was quiet along the battle front, with activity behind the Shi Hsieh Yuan lines, aparently indicating preparations for a second offensive.

Fierce fighting in three sectors between the armies of rival Chinese military governors continues unabated to-day, but added fury was given to the battles by the movement of airplanes into the war zone, and the reported concentration of Chinese battleships for action along the Yangtze River.

The major engagement appeared to be near Lius, 30 miles north west of Shanghai, and the outcome of the battle is doubtful. Both sides are employing artillery, it is stated. The Chekiang governors forces are being reinforced at Swangtu, 15 miles west of here, where the fighting continues.

Although between 30,000 and 40,000 troops were engaged in an all day struggle yesterday neither side gained any material advantage, and the casualties were but slight. Apparently much ammunition was expended with little loss of life.

Accurate news regarding the fighting was difficult to obtain because the belligerent generals refused to allow correspondents near the lines.

The infantry engaged was equipped with old rifles, and not composed of fighting men of high calibre. The battle went first in favor of the attacking troops of General Chi, a ne then the forces of General Lu, aided by reinforcements, evened matters along the line from the Shanghai-Nanking Railroad to the sea.

Mrs. Peter B. Kyne, wife of the American novelist, had a narrow escape while observing this battle from the top of one of the Chinese temples at Lieu-Hou. The temple was struck by a shell and partly demolished. Mrs. Kyne escaped however and returned to Shanghai in safety.

STILL SEARCHING FOR MISSING MAN

Sisters of Theatrical Magnate Who Disappeared in 1919 Still Have Hopes.

TORONTO, Sept. 5.—(Canadian Press).—Misses Gertrude and Florence Small, who are unrelenting in the pursuit of every possible clue to the disappearance of their brother, Ambrose Small, millionaire theatrical magnate, in December, 1919, have drawn the attention of the Attorney-General of the Province to information they have obtained that shortly after Mr. Small disappeared notice was posted in the chapel of St. Joseph's Convent, in this city, requesting prayers "for the recovery of Ambrose J. Small, who is now dangerously ill. The Misses Small suggest that such a request for prayers could have been made only by some one who had knowledge of his whereabouts at the time. They have appealed to the convent authorities, who decline to give them further information on the ground of confidential propriety.

The sisters also demand that the Crown authorities make further enquiry regarding the identity of the unknown man at Hanover, Ontario, about the time of the disappearance of Ambrose Small.

ADVERTISE IN THE EXAMINER.

GRAFTON & CO., LTD.

1 and 2 Bloomer BOYS' SUITS

Full of Wear For Boys That Are Full of Pep

It's a real problem to find Clothes that can stand up under the strenuous wear of red-blooded Boys. But we have them. Doubly reinforced at every vulnerable point—from woolens choosen for their durability and smart in appearance.

$7.98

Materials are Tweeds, Worsteds and Irish Serges, made in the Well-Built Grafton way.

They are for Boys of 7 to 17 Years and we know they will give real service.

Owning and Operating Stores at London, Hamilton, Woodstock, Brantford, Dundas, Peterborough and Owen Sound.

Warehouse and Head Office:—Dundas and Hamilton.

GRAFTON & CO., LTD.

Hand Cut and Tailor Made Clothing PETERBOROUGH'S BIG DOUBLE STORE *Direct From Maker To Wearer*

ROBERT FAIR & CO., LTD.

Saturday Bargains

NEW HOMESPUN CHECKS, for autumn suits and separate skirts, in sand, navy, brown, black and white, 54-inch. $2.50 quality. Saturday, yard..... **$1.95**

ALL-WOOL FRENCH DELAINE, for the autumn over-blouse and dresses, new designs, 30-inch, for, per yard..... **$1.35**

NAVY POIRET TWILL, for suits, dresses and skirts, 54 inches wide. Saturday, yard..... **$3.00**

54 Inch All Wool English Serge $1.25 Yard

Shades are black, navy, brown. An excellent Serge for school dresses. Note the extra width.

89c. All Wool English Serge 69c. Yard

Shades are black, brown, navy and cardinal. Specially good for children's school dresses. 40-inch.

CHECKED MADRAS, for curtains, 40-inch, with taped edges, cream only. Saturday, yard..... **25c**

REMNANTS COLORED MADRAS, 45 and 50 inches wide, in tan, rose, blue and green. Regular $1.35 to $2.00. Clearing at, yard..... **59c**

LINOLEUM MATS, bordered, with splendid centre design, 24 x 36-inch. Special for the Saturday Sale at, each..... **85c**

HEMSTITCHED MARQUISETTE CURTAINS, 2 1/3 yards long. Specially suitable for bedrooms. Regular $2.50. Saturday, pair..... **$1.49**

$35.00 Navy Tricotine Coat for $20.00

1 only. Satin lined throughout. Size 36. On Sale at 9 a.m.

$15.00 Sport Wool Coats, $10.00

3 only, in sizes up to 18. See them in the morning for best selection.

Two Only Cream and Sand Flannel Sleeveless Sport Suits,

$16.75 for $12.50 $9.85 for $6.50

$18.00 Wool Dresses for $12.50

Sport Flannel and Wool Crepe Dresses in sizes 16 to 38.

Blouses Up to $8.00 for $3.00 Each

Silks, Flannels and Silk and Wool Pullovers in this lot.

$1.35 White Cotton Underskirts, 85c

Black Sateen Polly Prim Aprons with Chintz Trimming for 65c

Boy's Black Ribbed School Hose, in Fall weight, 8½ to 10½, per pair **55c**

LADIES' BLACK COTTON HOSE, autumn weight. All sizes. Regular 35c. Saturday, pair..... **25c**

ALL-WOOL CASHMERE HOSE, in brown, black and grey. Elastic tops. Regular $1.00 and $1.25. Saturday, pair..... **85c**

CLEARING SMALL SIZES IN CORSETS, sizes 18, 19, 20 and 21. Regular $2.50. To clear at, pair.. **50c**

LADIES' BALBRIGGAN STEP-INS, in pink and white. Regular 59c. Saturday, pair..... **35c**

LADIES' COMBINATIONS, fine Swiss rib knit. Regular $1.50. To clear at, each..... **95c**

SEVERAL ODD LINES OF LADIES' VESTS, in opera and strap style. Regular up to $1.00. To clear at, each..... **50c**

KIMONA CREPE, in designs, specially for the long or short kimona, 27-inch. Regular 45c, for, yard.. **39c**

GOLF WOOL SWEATER YARN, 10 shades to select from Saturday..... **25c** 2 balls

4-PLY SCOTCH FINGERING YARN, in white, black, greys and khaki. Regular $1.50 lb. Saturday, per lb..... **$1.25**

SALE PRICE FOR BEACH CLOTH, in grey, navy and green, 36-inch. Regular 65c. Saturday, yard, **39c**

Half-Price Sale

of a large collection of Tray Cloths, 30 and 36-inch Table Covers and 4-Piece Dresser Sets, in plain, hemstitched and embroidered. On Sale Saturday.

PURE LINEN WHITE DISH TOWELLING, 23-inch. Regular 35c. Saturday, yard..... **25c**

ENGLISH PLAIN PILLOW COTTON, extra heavy quality, 40-inch. Regular 50c, for, yard..... **39c**

"HOSPITAL" BRAND SHEETING, standard quality, 72-inch. Regular 85c. Saturday, yard..... **69c**

WHITE COTTON SPECIAL at..... 5 yards **$1.00**

COLORED BED SPREADS, large size 72 x 90 inches, hemmed ends. Regular $3.00. Saturday Sale price, each..... **$2.50**

UNION GREY FLANNEL, an English Flannel that will give great wear, 30-inch. Saturday, yard..... **35c**

MADAPOLAM UNDERWEAR COTTON, 36-inch. Regular 45c. Saturday..... 3 yards **$1.00**

Boulton's Floor Wax

FOR FLOORS AND FURNITURE

The Quality Wax at a Moderate Price

BROWN'S HARDWARE

171 SIMCOE STREET (just around the corner from George Street)

READ THE WANT ADS. IT PAYS TO ADVERTISE.

LOCALS

DR. T. P. McCULLOUGH,

Eye, Ear, Nose and Throat Specialist, 166 Brock St., Phone 36W. dtf

SINGING.

Mrs. Dorothy Allan Park, teacher of singing. Studio, Conservatory of Music. For particulars 'phone 355 or 395w. 9d-60-3209

NOTICE.

Miss Florence Saunders, teacher of Piano, will resume classes, commencing Sept. 3rd. For particulars, 'Phone 992J. 4d-57-3251

MILDRED M. GREENE, A.T.C.M.

Teacher of Piano. Studio at Greene Music Store. 'Phones 595 and 1354J. 12d-66-3268

VIOLIN.

Miss Edwina Palmer, violin soloist and teacher. Late of London, England. Studio, Conservatory of Music. Phone 355. 6d59 3247

NOTICE.

Mr. R. J. Devey has resumed teaching. Piano, Vocal and Theory. Address 285 Park. Pohne 1323W. 8d61 3248

PHONOGRAPH SNAP.

Edison phonograph in excellent condition, with three dozen records, on Saturday only $39.00 to the first buyer. Greene Music Store. 2d56

CLASSES RESUMED

Miss Margaret McCabe has resumed her classes in piano and vocal. Pupils desiring same hours please report at once. 'Phone 1826W. 3d 58 5408

MISS LOUISE COUGHLIN

Re-opened her piano class Wednesday, September 3rd, at her studio, 165 Princess street. Phone 1618J. 2d-56-5437

MARTIN B. CHENHALL, A.R.C.O.

Organist St. Paul's Church. Conductor Peterborough Male Voice Choir. 526 Water Street. Instruction. 2d-57-5471

CALEDONIAN CLUB

The Peterboro Caledonian Club will hold there regular monthly meeting to-night (Friday) in Victoria Hall at 8 p.m. A full attendance requested; business important. 1d 56 3274

W. McKEE BINGHAM, TENOR,

Vocal teacher of International reputation, will accept a limited number of pupils at his studio, 543 Water street. Studios formerly in New York, Philadelphia, Pittsburgh and Toronto. 5 years in Peterborough. 'Phone 20J. 5d-57-3232.

VIOLIN CLUB.

Read the large advertisements of Greene Music Co. in this issue. Twenty club members can have a fine violin outfit at a very low price and on easy Club terms, also FREE 10 lessons by a competent teacher. 2d-56.

CLASSES RESUMED.

Frederic G. Mann, A. Mus., organist of St. John's Church, will resume teaching of piano, singing theory, including the higher branches, and organ on Tuesday, Sept. 2nd. Pupils prepared for examinations, church or concert. Phone 1355j. Studio, 186 Dublin street. 12d-63-3205

PUBLIC STENOGRAPHY.

We are better equipped than ever before for doing expert work in this line. Bring us your letters, statements, circulars, etc., and have them typewritten in a business-like manner. Our work is right, and our prices reasonable. We are here to serve you.

TYPEWRITER SERVICE AND SUPPLY COMPANY.

Phone 229W 332½ George Street.

PASSED EXAMS.

Miss Della Tucker, Warsaw, who failed only a few marks in the recent entrance examinations, has been successful in getting through by having her papers re-read. Great praise is due Miss D. Osborne, teacher, who was successful in passing four out of five of her entrance pupils.

CARD OF THANKS.

The Minister, Official Board, Congregation and Friends of the dear boys who fell overseas, wish to Congregations of the Presbyterian thank the Ministers, Sessions, and Chdrchesof Warkworth and Hastings for withdrawing their Services on Sunday Evening last, and joining in the sacred service of Unveiling the Tablet in memory of the fallen ones. They also desire to thank Rev. D. A. Thompson for assisting in the services, Rev. G. S. Hammond, B.A., of Warkworth for his splendid sermon and assistance for the occasion; Miss Strange for her solo, "Face to Face," Mr. Herbert C. Treneer, A.T.C.M., of Toronto and Oshawa, who so splendidly assisted in the musical programme, presiding at the organ, and in rendering the solo, "Crossing the Bar," Bugler Blackborne for sounding the "Last Post," the Daughters of the Empire for their kindly and liberal donation of Fifty Dollars in aid of the Memorial Tablet, and to all who came and joined in that most sacred service.

EXPLORER BANKRUPT.

Raoul Amundsen Will Abandon Attempt To Fly Over Pole.

LONDON, September 5 (United Press). — A Central News despatch from Christiania states that Raoul Amundsen, noted explorer, has filed a petition in bankruptcy, attributing his failure to heavy losses incurred in his attempt to reach the North Pole in 1923.

It is expected that Amundsen will definitely abandon a proposed attempt to fly across the Pole.

New Gifts —FOR— Weddings

For that Wedding Gift You will wish something very new.

We have put in stock some very new pieces of Silverware.

We are also showing some beautiful designs in China and Cut Glass.

We invite inspection on your Wedding Gift

WARNE BROS.

"Diamond Hall"

349 GEORGE ST.

'Phone 880

JAPANESE BAN AIDS RECRUITING

Few Dodge the Compulsory Military Service of Japan.

TOKIO, Sept. 5. — Since the American Congress passed the Immigration Act including the Japanese exclusion clause, fewer young Japanese are dodging compulsory military service, according to the head of recruiting in Tokio. In former years scores of young men tried to dodge conscription, but this year there have been only half a dozen such cases in the capital.

WESTERN WHEAT POOLS.

Advance Payment of $1 Per Bushel on No. 1 Wheat For Members of Pools.

WINNIPEG, September 5 (Canadian Press). — An advance payment of $1.00 a bushel will be made on No. 1 Northern wheat delivered by members of the Manitoba and Saskatchewan Wheat Pools this season, it was announced here yesterday following a conference of representatives of the two pools.

On No. 2 Northern, 97 cents will be paid, and on No. 3, 92 cents, and on other grades in proportion.

All prices will be on the basis "in store" at Fort William.

Negotiations are in progress between the pool and representatives of the elevator interests for the handling of pool grain, and it is expected that an agreement will be reached.

DOWN ON PREMIER.

MacDonald's Speech Disliked By the French at the League Meeting.

PARIS, September 5 (Canadian Press). .... Premier Ramsay MacDonald's speech before the League of Nations assembly at Geneva yesterday brought down upon the British Prime Minister the wrath of the French Nationalist press.

"Pertinax" in the Echo de Paris says he "has revealed himself as the impenitent Germanophile we always suspected him of being."

Most of the widely circulated newspapers, particularly the Independents, mae little or no comment on the speech.

Society

Miss Kathleen Guerin spent a few days at the Toronto Exhibition last week, the guest of Mrs. Fred Killoran.

BIRTH.

SMITH.—To Mr. and Mrs. Frank Smith, 77 Bethune street, at Nicholls Hospital, September 4th, a son, (Jack, Warren).

STIRRETT-MORRISON NUPTIALS

STIRRETT—MORRISON.

A quiet but pretty wedding solemnized in the presence of the immediate friends and relatives of the contracting parties, took place at half past six o'clock on the evening of Wednesday, September 3rd, in Trinity Methodist church, when Ethel Lenore, younger daughter of Dr. and Mrs. M. A. Morrison, was united in the holy bonds of matrimony to George Milton Stirrett, B.S.A., M.S.A., son of Mr. and Mrs. George Stirrett, of Toronto. The ceremony was performed by Rev. A. J. Langford.

The bride, who was given away by her father, wore a handsome gown of white kittens' ear crepe, trimmed with silver. Her train and veil were of tulle, caught with pearls and orange blossoms, and her bouquet was of ophelia roses and lily of the valley.

The bridesmaid, Miss Agnes Neill, wore a French dress of yellow crepe de chine, with white over-drape, hat and shoes to match, and carried a bouquet of butterlfly roses.

A niece of the bridegroom, Miss Doreen Donovan, of Toronto, made a charming little flower girl, in a frilled frock of white net, carrying a basket of sweet peas.

Mr. Frank Cullinan of Lafayette, Indiana, acted as best man. The wedding march was played by Mr. John Crane.

Ushers were George H. Edwards of Guelph, and a brother of the bride, Fred R. Morrison.

The church was decorated for the ocasion with quantities of ferns and hydrangeas.

Following the ceremony a reception was held at the home of the bride's parents. The drawing room was arranged with a profusion of gladioli, asters, sweet peas and zinnias; and the dining room was decorated in yellow, a buffet luncheon being served from a table arranged with yellow candles and yellow snapdragon.

Mr. and Mrs. Stirrett left later by motor for a honeymoon at Stoney Lake, to be followed by a boat trip to Duluth. They will reside in St. Paul, Minn.

The bride wore a suit of black striped suedine, with large black hat and black fox scarf.

Out of town guests at the wedding included Mr. and Mrs. George Donovan and Miss Doreen Donovan of Toronto, Miss Faith Stirrett, of Toronto; Mr. and Mrs. Wilfrid Hall of Gravenhurst; Miss Georgie Trieckler, of Sandborn, New York; Miss Marion Stirrett, of Sarnia; Mrs. M. A. Allen of Blythe, Ont; Mrs. Harry McMillan, of Toronto; Miss Olive Murphy of Toronto; Dr. and Mrs. L. B. Shier of Lindsay; and Mr. and Mrs. George H. Edwards, of Guelph.

ALDERMEN RESIGN.

Action Follows Decision Disqualifying Directors of Companies.

LONDON, September 4. — The decision recently given by a judge of the King's Bench division of the High Court of Justice disqualifying directors of companies from continuing to serve as members of municipal corporations, if their companies accepted contracts from the municipality, has resulted in the resignation of two aldermen of Leeds.

EIGHT YEARS IN COOP.

BELLEVILLE, Sept. 5.—(Canadian Press).—Eight years in Portsmouth Penitentiary, not to include unexpired prison terms, were the sentences given Arthur Babcock and Frank Wilson, Jr., by Magistrate Stewart Mason, for store breaking and theft. Most of the goods were recovered, valued at $1,000.

German Bonds

Sold by us $8.00 per million in February were repurchased at $2100.00 netting over $2000.00 to the investor. You have the same speculative chances now. All German Bonds are advancing. Buy when they are low.

WILL SELL TO-DAY

German Government Bonds 1922, $25.00 per 100,000.

German Government Bonds 1923, $15.00 per million.

Austrian Government, 1922 6% $40.00 per million.

Limited amount for sale.

WILL PAY HIGHEST PRICES FOR

City of Berlin, 1914 to 1919.
City of Hamburg, 1914-1919.
German Government, All issues.

Garfunkel & Co.

Largest Foreign Exchange Brokers in Canada.
153 Queen Street West, Toronto, Ont.
'Phone Adelaide 2047
Established 1890

4 6 3259

Dr. Goodwin Chiropractor

PALMER GRADUATE
106-108 Barrie Building.
Lady Attendant. 'Phone 431
Hours: 10-12 a.m., 2-4 and 7-8 p.m.
Office Closed Tuesday evenings, and Thursday afternoon and evening.

BEDDING SPECIALS

You'll find all of them the very best values in the city. Thousands of customers know that already. Why not you?

$8.50 Iron Springs for..... **$5.48**

$8.98 All-Felt Mattress, in half ticking, all sizes, for..... **$5.98**

$12.50 All Layer Felt Mattress, for..... **$8.98**

$16.50 Iron Cribs, complete with Mattress, for..... **$10.98**

$35.50 Brass Beds for..... **$17.98**

$16.50 Couches in nice Cretonne for **$10.98**

ODD PIECES OF FURNITURE WILL GO AT SACRIFICE PRICES

M. FINE

427 GEORGE STREET

RELIABLE BATTERIES!

Flashlight and Radio A and B Batteries

First Quality 22½ Volt RADIO "B" BATTERIES 98c

Regular $1.95 for . . .

SEE OUR WINDOW

MILLER, POWELL & WATSON

438 GEORGE STREET :: ELECTRICIANS

SHOE REPAIRING

Have your shoes repaired at 180 Charlotte street. All work and material guaranteed.

S. WHATLEY

Opposite Parker's Dye Works

mwf 51

FOOT SPECIALIST

DR. N. D. FOOTE

Chiropodist and Orthopedist

107 BARRIE BUILDING

Office Closed until Sept. 4th

MEN HERE'S A SNAP

For TONIGHT and SATURDAY ONLY

25 Doz. NEW CREPE **SHIRTS**

Regular $2.50, each

$1.49

Made of best material and a variety of colors in the popular stripe patterns. All sizes

Smith's Stores

390 Aylmer

Good Glasses and Service

—Correct examination, a prescription backed by long experience, and "PEBLO" quality Lenses, make a combination that you are sure of at FOWLER'S.

A. A. FOWLER

Phm.B., Eye Specialist.
Ground Floor. - 373 George Street.

Saturday Cash Specials

12lb. Sugar (with $1.00 order) .. 98c
4lb. Icing Sugar or Tapioca 48c
4lb. Sunmaid Thompson's Seedless Raisins 47c
98lb. Bread Flour $3.95
Bread, Large Loaf (C. & C. Stores) 15c
Good Cooking Apples, Peck 35c
Pure Lard, Bulk, 5lb. Lots, lb.... 21c
4 Pkgs. Shredded Wheat 45c
3 Pkgs. Lux, Old Dutch, or Pork and Beans 29c
100lb. Granulated Sugar $8.64
Rubber Rings, 2 Dozen 15c
Qt. Sealers, $1.25—Pt. Sealers, $1.15
New Dates, 2lb. for 25c
3lb. Loose Laundry Starch 25c
New Potatoes, 90lb. Bag $1.00
Comfort Soap (only 5 Bars to Customer) Cake 5c

Fresh Meat in All 3 Stores.

MENDELL BRAUND

For Delivery 'Phone 348 or 2129. Main Store—Cor. Park & Albert Sts. C. & C. Stores—571 Chamberlain St. Cor. Lock and Lansdowne Sts.

Boys' Boots Made-To-Measure

Schools will re-open shortly. Place your order now for your boys' boots. We guarantee a fit.

LADIES' AND GENTS' SHOES TO ORDER; ALSO MEN'S WORK BOOTS. HAVE YOUR SHOES REBUILT BY THE GOODYEAR WELT REPAIR SYSTEM

PHONE 669.

We Call For and Deliver Repairs.

W. & A. Ingram

430 GEORGE.

Next Door to Jordan, Florist — Terms Cash

SCHOOL

Boys' School Jerseys, 50c, for 33c
Boys' Solid Leather Boots, $2.99 and $2.69
Leather lined, Leather heels and Insoles.
School Stockings, fine .... 35c and 25c
Ladies' Silk Stockings, 75c, for 39c
Boys' School Suits..... $4.50 to $7.95
Girls' School Boots .. $2.00 and $2.50
School Books, all kinds.
Glass Pen Holder Free with Order.
School Bags ..... 39c, 99c and $1.19
Floor Oil Cloths .... 24c to 54c Yard
Linoleums, 2 and 4 yards wide, 87c and 97c
Sweater Yarns, 15c Ball, 8 for $1.00
White Nainsook (Starchless), 30c, for 19c
White Cotton, pure quality, 30c, for 19c
Factory Cotton, Mfs. quality, 25c, for 16c
You Can Save Money. Buy Here!

R. C. BRAUND

55 PARK STREET
Where Your Cash Buys Most.
3d-56

Stoney Lake Navigation Co.

Steamer will leave Lakefield on arrival of Trains leaving Peterboro at 8.30 a.m., 12.25 noon.

Steamer will leave the Lake to connect with Trains arriving in Peterboro at 5.15 and with Motors arriving in Peterboro 11.30

For Further Information Consult FRANK YOUNG, Manager.

Stoney Lake Navigation Co. 434 Park St. Phone 542

READ THE WANT ADS.

Dressmaking and Ladies' Tailoring

TO MY NUMEROUS CUSTOMERS

Don't wait to last minute to have your fall and winter dresses and coats made; come and be put on the book now as the work is coming fast since last week, so come and don't be disappointed later on. We have also received our full stock of Winter Ready-to-Wear and samples of material.

Madame Petit - 262 Hunter Street

1d 56 3217

NEW CENTRE MEAT MARKET

192 Charlotte Street — Two Phones 760

Blade or Arm Roast of Beef, lb. - - 15c
Tender Pot Roast of Beef, lb. - - - 12c
Boneless Roll Boiling Beef, lb. - - 12c
Thick Cuts of Plate Rib, lb. - - 10c-12c
Round Steak Roast of Beef, lb. - - 20c
Minced Steak, fresh cut, - 2 lbs. For 25c
Rump Roast of Beef, no bone, lb. - 24c
Prime Rib of Beef, Rolled, lb. - - - 28c
Legs of Spring Lamb, lb. - - - - 40c
Loins of Spring Lamb, lb. - - - - 38c
Breasts of Spring Lamb, lb. - - - 15c
Shoulder of Spring Lamb, lb. - - - 30c
Choice Roast of Veal, lb., - 15c-20c
Lean Cuts of Stewing Veal, lb. - - 12c
Pork Sausage, Pure Meat, - - 2 lbs. For 35c
Pea Mealed Cottage Roll, lb. - - - 25c
Smoked Picnic Hams, lb. - - - - 22c
Pickle Pork, any size cut, lb. - - - 17c
Trimmed Roast of Pork, lb. - - 20c-22c
Leg of Pork, any size cut, lb. - - - 25c

"IT'S CONFIDENCE THAT DOES IT"

PEACHES 6 Qt. Basket (Selects) 95c.

These are the St. John Freestone, a delicious Table Fruit, in fact, the finest flavoured Peach we get.

Peaches, No. 2, 6-Quart Basket 80c
Peaches, No. 1, 11-Quart Basket $1.45
Plums, Burbanks, good quality, 11-Quart Basket 60c
6-Quart Basket 45c
Plums, Washington, good quality, 11-Quart Basket, 65c
6-Quart Basket 50c
Greengages, 11-Quart Bas., 85c
Pears and Peaches, each 5c

MELONS

Salmon Flesh, 20-Qt. Bas., $1.35
Sugar-sweet, 20-Quart Bas. $1.15
Each..... 10c, 15c, 20c and 25c

TOMATOES

Select Fruit, 4-Qt. Basket .. 25c
Select Fruit, 6-Qt. Basket .. 30c
No. 1 Fruit, 11-Qt. Basket .. 40c

VINEGAR DEMONSTRATION

MR. NEILL, representative of the **HEINZ** Vinegars, etc., will give a Demonstration of these wonderful Vinegars at our Store ALL DAY

SATURDAY

All Ladies who are interested in the making of **Good Pickles** are cordially invited to Call and See Mr. Neill on Saturday.

APPLES

Golden Sweets, Peck 30c
Cooking Apples, Peck 30c

VEGETABLES

Cauliflower, each, 15c, 20c, 25c
Celery, very white and firm, each 15c
Green and Red Peppers, per Dozen ..... 30c and 40c
Pickling Onions, Quart 25c
Butter Beans, 2lb. 25c
Cooking Onions, 3lb. 25c
Beets and Carrots, Bunch 5c
Vegetable Marrow, each 10c
Summer Savoury, Bunch 5c
Cabbages ..... 10c and 15c

Porter S. White Co.

334 George Street - - - Phones 1960-1961

JACK HOLT
and NORMA SHEARER in
"EMPTY HANDS"
CAPITOL - NOW

The Evening Examiner

PROBABILITIES.
Fresh north west winds, fair a
cool to-night and Sunday.

VOL. LV., No. 56 PETERBOROUGH, SATURDAY, SEPTEMBER 6, 1924 PRICE THREE CENTS

ALL READY FOR THE BIG SHOW! Peterboro Industrial Exhibition NEXT WEEK WED. - THURS. - FRI. - SAT

Children's Day Wednesday — Formal Opening by His Honor Lt. Gov. Henry Cockshutt on Thursday at 2 p.m. at the Grand Stand

LEAGUE CHOSEN BY NATIONS AS PEACE NUCLEUS

Geneva's Court Only Body To Solidify World Peace With Security.

PLEDGE OF FRANCE.

Disarmament and Guarantees of Protection Bound Up In Problem Facing World Leaders.

GENEVA, Sept. 6.—Great events, which in League of Nations circles it is firmly believed are destined to affect the future of the whole world, occurred at Friday's session of the assembly of the League.

France joined Great Britain in pledging support for the principle of compulsory arbitration, and through her premier M. Herriot, in removing the doubts of those who feared that France would hesitate to weaken her force as a great continental military power.

M. Herriot announced unequivocably that France favors an international conference on disarmament. In a calm, masterly oration like that Premier MacDonald of Great Britain delivered before the assembly on Thursday, M. Herriot made the men and women present sit stock still in rigid attention and seemingly thrilled them through and through.

The premier told the world through the assembly that henceforth that nation which refused to submit disputes to arbitration would be stigmatized as an aggressor nation.

What of United States?

Last night the one supreme topic for speculation among the delegates generally was that the reaction in the last few days in the assembly would have on the United States. Next to definite commitments to the policy of arbitration, one thing stands out clearly that is **THAT ALL EUROPE, LED BY GREAT BRITAIN AND FRANCE, NOW HAS PROCLAIMED THAT IT IS THROUGH THE LEAGUE OF NATIONS AND NO OTHER BODY THAT THE PEACE OF THE WORLD MUST BE SOLIDIFIED.**

France, like Great Britain has made it clear that the next disarmament conference must be convoked, by the league of Nations, because it is considered the only body fitted and properly equipped to carry through such a conference.

"If you were to succeed outside the league," declared M. Herriot in his speech, "in creating any body to carry on this conference, would you not have conflict between two bodies each fighting the other in the name of peace?"

Apparently in the opinion of many of the delegates, the United States must come to Europe and probably Geneva, and cooperate with the League of Nations if that country desires to take any part in the next international effort to reduce armaments on land and sea. Last night the general impression exists that the United States will participate in such a conference.

America Is Needed

M. Herriot, speaking of the necessity of universality in the league membership and after paying tribute to the useful collaboration of the United States in the past, voiced the hope that now that arbitration was to be the keystone of the future the United States would not refuse her collaborations.

Great as are the new hopes eagerly discussed by the delegates last night as to the outcome of the political transition of the great European powers, the way to fulfilment is recognized as filled with peril and pitfalls.

That great difficulties lies in the way was made evident both in the discourse of M. Herriot and the addresses of others who followed him, like Lord Parmoor, of Great Britain M. Theunis of Belgium, M. Benes of Czecho-Slovakia and Signor Salandra of Italy. Arbitration alone is not sufficient M. Herriot eloquently argued, **"for it does not meet the requirements of the covenant of the league, which declares that armaments should be reduced to a point compatible with national scurity."**

Disarmament Essential

To the French premier arbitration must be inseparably joined with the security of disarmament. Arbitration he declared, showed good faith, but good faith must be protected. He then quoted the words of Pascal the noted French philosopher, "justice without force is power; force without justice is tyranny."

Concretely the situation stands as follows: Compulsory arbitration is agreed upon by the leading powers of Europe in principle. Realizing that

(Continued on page 3.)

Two Girls Drowned By Wave Upsetting Boat

QUEBEC, Que., Sept. 6. Rose Burbeau, aged 14, of Sherbrooke, and a native of New Brunswick, were drowned this morning near Echo Vale, Megantic county. The two girls, together with F. Benoit, of Sherbrooke, were proceeding to Sandy Bay when their flat-bottomed boat was capsized in sight of many people on the shore by a heavy weave. Benoit's efforts to save the girls were unavailing.

Miss St. Pierre's body was recovered this afternoon several hours after the tragedy but that of Miss Barbeau had not been found up to late hour this evening.

GIRL'S ABDUCTOR SENT TO PRISON

Norman Kelso, of Bobcaygeon, Sentenced To Five Years For Stealing Car.

MYSTERY CLEARED.

LINDSAY, September 6 (Special to The Examiner). — The climax in the so-called kidnapping case at Bobcaygeon was reached on Wednesday when Norman Kelso, a resident of the paid a second visit and carried stable Nicholls on the charge of stealing a car, the property of Mr. James, of Bobcaygeon.

This was the car the young man took when he paid a visit to the Aldred home early on Wednesday morning, and later paid a secosd visit and carried off a sixteen-year-old girl.

Kelso was brought to Lindsay, and came before Police Magistrate Bradford on Thursday night.

He received a sentence of five years in the Penitentiary on the charge of stealing an automobile.

This sentence was imposed because of the peculiar aspects of the case, and also because Kelso had a Police Court record, having served terms in the Industrial School and also the Reformatory.

No action was preferred against him in connection with his escapade with the young girl, as nothing of a criminal nature had occurred after he had left the Aldred home with the daughter of Mr. David Aldred.

The girl jumped from the car after she had realised that Kelso was taking her in the opposite direction to her uncle's home.

TRADE TREATY WITH HOLLAND

Signed Yesterday By Canadian and Netherlands Representatives.

FAVORED NATION.

OTTAWA, Sept. 6. — (Canadian Press).— The trade treaty between Canada and the Netherlands, which was signed Friday by Hon. James A. Robb, Acting Minister of Finance, and Hon. T. A. Low, Minister of Trade and Commerce, on behalf of Canada, and by Consul General T. H. Demeester of Montreal, for the Netherlands, is similar to the treaty now in operation between Canada and France. Under the new treaty there is an exchange of most favoured nation treatment. Approval of the Parliament in both countries must be obtained before the new agreement becomes operative.

The trade between the two countries amounted to nearly fifteen million dollars in the last fiscal year. Exports of wheat alone from Canada to the Netherlands were to the value of $4,844,985 and of wheat flour $1,267,418. Other grains were exported from the Dominion to the Netherlands to the value of approximately three quarters of a million dollars. Exports of bituminous coal from this country amounted in value to $473,678 during the last fiscal year condensed milk to $602,315, automobiles to $240,493, and lard to $154,028. Other commodities which Canada exports to the Netherlands in appreciable quantity are canned salmon, dried apples, oatmeal, sugar, asbestos, oil cake, meats, garden tools and small harvesting machinery.

The chief articles of import are cocoa butter, gin, bulbs, nursery stock, electric lamps, carbolic or heavy oil, incandesent lamp bulbs, aniline dyes, zinc white and toys.

OTTAWA, Sept. 5.—The Department of Finance acknowledges receipts of twenty dollars conscience money, received by the Department of Marine and Fisheries in an envelope postmarked Bathurst, N. B., August 28, 1924.

ROBB DECLARES RAILWAYS WILL BE PROFITABLE

C. N. R. Official Says Canada's Investment Will Eventually Show a Surplus.

OPPORTUNITY HERE.

Workers Can Become Their Own Masters—Praises—Thornton—Staff Loyal.

LONDON, Sept. 6. — (Canadian Press).—"We do not only think but we know that, given a fair opportunity, we shall be able to turn the deficit into a surplus and show the Dominion that its investment in the Canadian National Railways is one of the best the government has ever made" declared W. D. Robb, vice-president of the Canadian National Railways last night when he met a considerable number of English newspaper men at dinner.

Mr. Robb gave his hearers a candid review of both the railway position and Canadian conditions generally. He frankly told them that Canada was a place for hard work but he also made it clear that it was not a place for continual drudgery. Referring to the opportunities open to land settlers in Canada Mr. Robb said:

"We want to help every settler. A discontented settler sending discouraging news home does more harm than thousands of dollars spent on propaganda can overtake while a contetnted settler does more to bring out others than thousands of dollars in advertising. Being a Canadian myself it may be a rosy picture I am presenting to you but to me it is real and any man coming to live with us will see the same picture. The progress of the country and the prosperity enjoyed by the bulk of the people is positive proof of my assertions. It is doubtful if anywhere in the whole world the same opportunities exist for the worker to become his own master."

Alluding to Sir Henry Thornton, president of the C. N. R. Mr. Robb said: "The government has picked an ideal man. If they had hunted the world over I do not think they could have found another man to fill the position with more credit to himself and to Canada. Inside of a year he brought about harmony, loyalty, team work and confidence among all the C. N. R workers and if I know anything about the signs of the times the same confidence which has been imparted to the officers and the employees is now being imparted to the people of the whole Dominion"

ANNUITY ANOMALIES.

Contrasts In Operation of Dominion Government's Fund.

OTTAWA, Sept. 6.—(Canadian Press).—A glance at the records of the Dominion Government annuities branch reveals some curious contrasts A Toronto woman recently deceased, and whose benefits were cancelled by her death, had received only $9,124 in annuities while the total payments made in her name were $29,280—leaving an enormous profit to the Government fund. But like any other insurance system, the boot is sometimes on the other foot. Recently a lump sum of $55,000 was paid on a certificate which brought the annuity fund little more than $5,000. The Federal Labor Departemnt states that the fund is doing very well and is increasingly popular with Canadians.

BISHOP NOT CHOSEN.

Anglican Election Deadlocked—Bishops Adjourn Until May.

KAMLOOPS, B.C., Sept. 6. — (Canadian Press).—Bishop of the Western Provinces assembled here to elect a Bishop for the Anglican Diocese of Caribo having reached a deadlock, decided to adjourn the election until next May. Bishop A. U. De Pencier of New Westminster, presided.

37 ASSIGNMENTS.

OTTAWA, Sept. 6.— (Canadian Press).—Notice of 37 assignments under the Bankruptcy Act is given in the current issue of the Canada Gazette.

AMERICANS VIEWED ALL LANDS IN HISTORIC FLIGHT

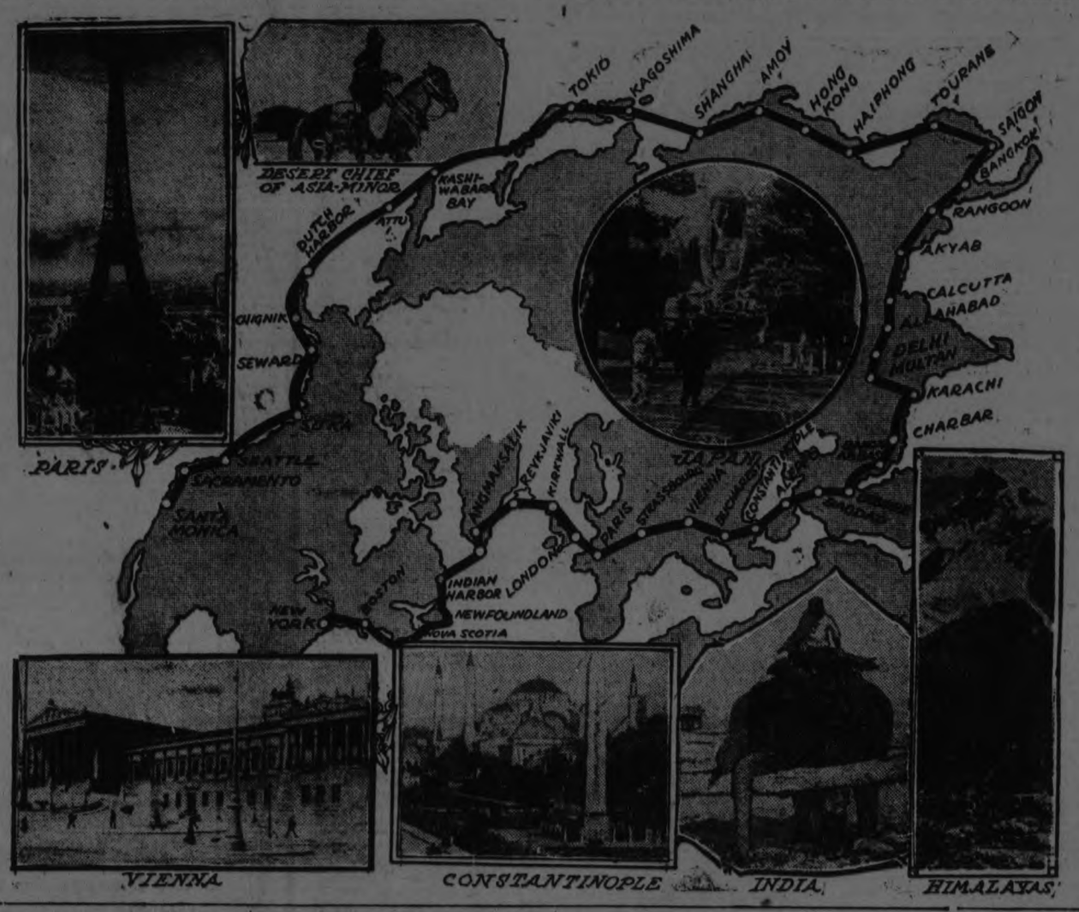

KLANSMAN HELD FOR GRAND JURY

Only One Alive of Three Accused By Coroners Jury at Herrin.

TRUCE ARRANGED.

HERRIN, Ill., Sept. 6.—John E. Smith, the reputed Klansman, whose garage was the scene of the battle here last Saturday in which six men were killed, was charged in a verdict rendered by the Coroner's Jury Thursday with killing Chester Reid in that affray. The jury recommended that he be held for the Grand Jury and a warrant charging him with murder was issued.

Smith was the only one of those who, accused by the jury, escaped the rain of bullets with his life.

The jury found that Deputy Sheriff J. H. ("Bud") Allison was killed by Green Dunning, and that Dunning was killed by Allison; that Chester Reid, while acting as a peace-maker, was killed by John Smith; that Otto Rowland, Dewey Newbold and Charles Wollard were killed by persons unknown. Newbold and Wollard were acknowledged Klansmen. Rowland was a bystander.

Witness Describes Battle.

At the closing session of the inquest Wes Freeman testified that he saw Green Dunning, a Klansman, fire from a grape arbor across the streets from the garage. He believed it was Dunning's fire that killed Allison.

Freeman also testified that he saw an automobile in which sat City Judge Bowen, his stenographer, Miss Jane Lasater, and another man whom he did not recognize, pass the scene but that he did not see any shots fired from this automobile. Thursday's witnesses testified that Judge Bowen and State's Attorney Duty passed the garage in an automobile and fired several shots.

"A lot of people were shouting," the witness continued. "I saw the Sheriff's bunch go down the street to the garage. Galligan had a gun and I believe I saw one on Ora Thomas, too. I saw Charles Penhar and two other men come along in an automobile and they also began firing.

"I saw a man in Denham's car fall wounded," Freeman said. "I also saw Dunning dron after being struck by bullets. Bud Allison was the first man shot, and the shots that struck him came from the direction of the grape arbor behind which Dunning was hidden while firing.

Concerning Dr. John T. Black, head of the hospital here, Freeman testified he saw the physician kneeling beside the body of a man on the sidewalk.

"I have done my best," the Coroner said, when the evidence was completed. "I have been fair to both sides and have shown no partiality. Every one has had an

(Continued on Page 3)

LINDSAY COURT TURNS DEFENDANT OVER TO DOCTORS FOR EXAMINATION OF SANITY

J. B. Chamberlain Shouted at Crown Attorney To Sit Down—Carried Revolver—Accused of Assault In Which An Axe and Frying Pan Were Weapons.

(Special to The Examiner.)

LINDSAY, Sept. 6. — A police court session, presided over by Police Magistrate Bradford, had a somewhat sensational ending Friday.

Mr. J. B. Chamberlain, a resident of the town, who has been in the limelight for some time because of his radical tendencies, and who contested the Mayoralty with ex-Mayor Carew two years ago, was accused of assault on a neighbor and also of carrying a revolver. The two cases were heard by a crowded court room, and the hearing was featured by cross-firing between the opposing factions.

Chamberlain was accused of assaulting Mrs. Hodson, a neighbor, and the Hodson family was out in force. One after the other told the story of the assault in which a frying pan, axe and other articles figured prominently. Chamberlain, who conducted his own case, came into court with a pile of law books, etc., and proceeded to run the court, dictating to the magistrate and everyone else concerned in the case.

Alleged Perjury.

He finally took the box in his own behalf and flatly contradicted the evidence submitted by the witnesses for the prosecution, accusing the members of the Hodson family of wilful perjury. All the time he was gesticulating wildly and struck a dramatic pose every time that he considered a point had been made. He was interrupted once by Mr. Hodson, who called him a lawyer, and when he was termed "too smart" by County Crown Attorney Anderson, counsel for the plaintiff, he retorted by saying: "I can't help that—I was born smart, and it would be well for you that you were born under similar circumstances." In being cross-examined Chamberlain said he would not tell a lie for "man, God or devil," and he "would give his body, soul and all to pacify the Hodsons.

Defendant Apologizes.

The climax came when Mrs. Chamberlain entered the witness box. Her husband interrupted her at times in her evidence, and finally Mr. Anderson requested him to give the witness a chance.

"Sit down," he shouted to Mr. Anderson, whereupon the Magistrate called upon him to apologize to the court or he would be charged with contempt of court. He immediately apologized.

Chamberlain pleaded guilty to the charge of carrying a revolver. He claimed he carried the weapon in order to protect himself and family. He had appealed, he said, to the Attorney-General, to the County Crown Attorney, to the Police Magistrate, Chief of Police and Provincial Officer Storey for protection and had received none. A murder would be committed, but it would be provocative.

Will Be Examined.

Police Magistrate Bradford informed Chamberlain that he would reserve judgment in order that the authorities could examine him as to his mental condition. The usual procedure would have to be followed in the case and the necessary detention papers made out. Chamberlain startled the court by declaring that he was perfectly willing to be examined. He had nothing to fear on that score, and furthermore it was not necessary for the court to make out papers, as he would not insist on that formality. He was perfectly satisfied that he was as sane as any man in the court.

STANDARD FARM WORK.

British Trade Unionists Urge Other Improvements.

LONDON, Sept. 5. — (Canadian Press).—The trade union congress at Hull today passed a resolution which is to be submitteddd to the agricultural workers' union in favour of instituting a rural campaign to secure a legal minimum wage that would ensure a proper standard of living of 48 hours, as well as other improved conditions for the workers.

The congress voted £1,000 towards a fund for the campaign in behalf of the farm laborers.

TO CREAM BUTTER.

To cream butter quickly, heat the mixing bowl with scalding water.

PRINCE WINS $501.

He Was Successful in Winning Prize at Saskatoon Annual Fair.

SASKATOON, Sask., Sept. 5. — His Royal Highness, the Prince of Wales won't be broke when he arrives at his ranch in Alberta. Among the many letters which he will receive on his arrival will be one from the Saskatoon Industrial Board enclosing a cheque for $501, this amount being the prize money won by the Prince's exhibit at the 1924 Saskatoon Fair.

RYE'S PAVILION.
NO DANCE ON MONDAY NIGHT. MONDAY NIGHT DANCE WILL BE DISCONTINUED FOR THE SEASON. DANCE ON WEDNESDAY AND FRIDAY. KEN BLOOD'S ORCHESTRA.
1d-57-3287

JEWELS STOLEN IN DARING RAID

Montreal Robbers Escape With $15,000 Worth From Store of "The Main."

CLERK SUBDUED.

MONTREAL, Sept. 6.—(Canadian Press).—While two men walked into the store and subdued a twenty-year-old clerk, four others tossed a muffled brick through the window of Charles Hermann's jewellery store on St. Lawrence Boulevard and escaped with jewellery valued at $15,000 here late Friday afternoon.

The clerk, Louis Haft, had been left in charge by Hermann. Two men walked into the shop and presented pistols to Haft, ordering him to throw up his hands. Almost at the same time a brick sailed through the window.

Tray after tray of rings and pins and watches were gathered up and relayed back to the automobile which waited at the curb. The two gunmen dashed out of the store and the machine sped away with the hold-up men and their plunder.

No arrests have as yet been made.

ALBERTA IMMIGRATION.

Young Men Coming This Fall Under New Plan.

EDMONTON, Sept. 6. — Definite information is now being awaited by the Alberta Government as to the time and proportions of the first imigration movement under the new agreement with the overseas settlement board in England. Hon. George Hoadley has been advised by W. R. Little, director of immigration for Dominion in England that reports from his fiel agents were to be received about Aug. 25, and it is therefore expected that further particulars as to the number of young men likely to come out this fall will soon be available.

SCHOONER MISSING.

ST. PIERRE, Miq., Sep. 5.— The three masted schooner Raymond and twenty four of her crew are reported missing, after a southwest hurricane last night in which the vessel broke from her moorings near this port. Six men were on board and only eleven of the twenty-nine who left the schooner in Dories had returned to this port to-dday.

MONTREAL SHIPPING.

MONTREAL, Sept. 5 — Arrived Canadian Victor, Cardiff and Ewansea; Canadian Winner, Vancouver; Levanpool, Sydney; Bolingbroke, London; Visconia, London; Feodds, Swansea.

Sailed: Cassandra, Glasgow; Montrose, Liverpool; Linkmoor, Gloucester, Cairnross, Newcastle and Leith; Manchester Hero, Manchester,

U.S. FLIERS SE FOOT ON NATIV STRAND FAMOU

Forced To Descend By Sou Fog On Maine Coast Last Night.

THRONG AT BOSTON

Disappointed By Delay Continue To-day and Fly Over New York Sunday.

BOSTON, Sept. 6.— (Canadi Press).—Fog and thick weather th rolled up along the Maine co brought about an unexpected lan ing by the United States world gir ling army aviators at Mere Poi near Brunswick Maine, Friday wh a crowd of nearly 40,000 perso awaited them at the Boston air po Reaching the mainland of the Unit States after an absence of near five months, in which they cor pleted the virtual circumnavigati of the world by air, the fliers r ceived by telephone the congratul tions of high army officials who h gathered here to meet them.

Forced by fog to turn back wi his squadron of eleven planes wi which he hoped to escort the avi tors to Boston, Major General M son M. Patrick, chief of the a service, found a telephone call fr Lieutenant Lowell H. Smith, lea er of the world flight, awaiting hi on his return here.

Fog Too Thick.

Smith's first greeting to his chi was: "Sorry we had to disappoi you, sir, but the fog was too thic for me to take a chance with thes men and our ships."

General Patrick replied: "Might glad indeed to have you so nea home. I know you did the bes you could to get through today. W went up to meet you and realiz what the conditions were."

"Everything is looked for a ge away tomorrow," Smith reported.

"Will look for you tomorrow the You boys have done splendidly, General Patrick replied.

Taking the telephone, Assistan Secretary of War Dwight Davis who had accompanied General Pat rick in another plane and who ha just alighted, said:

"Welcome to our country. Sorr you had to come down."

To which Lieutenant Smith re plied:

"We did our best, sir, to com through. Look for us tomorrow."

"Did A Fine Job."

Greeting to old comrades cam from Lieutenant St. Clair Streett aide to General Patrick, who commanded the Alaskan flight in addition to plotting the main route fo the world tour.

"Hello Smith," he said, "You fellows have done a fine job. Hope you come down all right, see you tomorrow."

The aviators, who alighted on the waters of Casco Bay, Maine, without mishap, last night were planning to proceed here as early as possible Saturday where a rearranged program of ceremonies is to be carried out. Then, according to arrangements made by Major General Patrick the planes will be overhauled, the pontoons removed and landing gear substituted. On Sunday, according to plans, they will push on to New York City. They will land at Mitchell Field from where they will continue their flight to the Pacific Coast.

Flew From Pictou.

The flight started at Pictou yesterday morning with good weather, but as the planes came down from the Bay of Fandy and headed along the Maine coast, the fog began to bother them. They were forced to fly low most of the way, at times not more than 150 feet above the water.

Over the telephone last night Lieutenant Smith gave to the press a brief account of the experience of the fliers.

"We ran into fog most of the way down the coast," he said. "When we reached Gasco Bay it was dense but we hoped we could make our way along a little farther in the thought that we might strike clear weather. It could not be done and we looked around for a landing place.

"After circling about the bay for a while we discovered a good place near Mere Point. We made an easy landing at 5:10 p.m. daylight saving time, and anchored so near shore that we had no difficulty in getting on dry land our first step on United States soil since we left Seattle.

"We are all very glad to be here. We have been working a long time to get here. It seems good to be back with our people again.

Cottagers' Guests.

"We shall spend the night at summer cottages on Mere Point and I hope we can hop off for Boston between 9 and 10 o'clock tomorrow morning."

Then the flight commander said

(Continued on page 3(

FOR SALE

Brick House, Downie street, hot water heating, hardwood floors, all newly decorated, and dandy location $5,800

Bungalow, west side, hardwood floors $4,500

Cottage, south, light and water. $100.00 down and $15.00 monthly.

New Brick House, west side, hardwood floors and fully modern. $7,200 takes it for quick sale.

Brick House, Downie street, newly decorated, for quick sale, $3,400

Farms, in all parts, from 50 acres to 200 acres, at attractive prices. Call and let us show you.

W. H. TAYLOR Real Estate & Insurance 144 Hunter street. 'Phone 1462

FARM FOR SALE

Property of late Wm. Faux, being west half of Lot 8, Concession 1, Asphodel. Brick house, barns and stable all in first-class condition. Water running through farm. In order to wind up estate the farm must be sold.

Apply to Mrs. Wm. Faux, Birdsall P.O. or on the premises.

SUMMER RESORTS.

THE ARLINGTON — SUMMER HOTEL—Cobourg, Ont.—Now open for automobile and week-end parties. Opens for Season Guests on June 28th., 1924. Write for reservations—new proprietorship; new management. Solid brick building; practically fireproof. 199-24-4225

MUSIC

MARION B. ADAMS, A.C.A.M., Teacher of Piano and Theory. Pupil of Peter C. Kennedy, Toronto Conservatory of Music and Canadian Academy of Music. Amalg. Studio 465 Weller street. 'Phone 321 d-6mths- 3181

MONEY TO LOAN.

We have funds to loan on Real Estate Security at the lowest rates. GORDON & O'BRIEN. Phone 219.

OSTEOPATHY.

DR. WILL A. SETTLE—Osteopathic Physician. Office in Crown Apartments, 124 Hunter street. Corner Water and Hunter streets. 'Phone 649. Office Hours, 9 to 11 a.m., 2 to 5 p.m. and 7 to 9 p.m.

INSURANCE.

FRANK A. BLACK—209 Barrie Bldg., Peterborough, Ont., representing Manufacturers' Life Insurance Co. 'Phone 803. Residence 2230.

BARRISTERS AND SOLICITORS

GORDON & O'BRIEN— Barristers, Solicitors, Notaries. Money to loan on easy terms. Special attention to Patents and Trade Marks. Phone 219. G. N. Gordon, K.C., M.P., A. A. OBrien. Mr. Gordon will be in his office each Saturady, during the Session.

S. T. MEDD—Barrister, Solicitor Notary. Office over the Dominion Bank, corner of George and Simcoe streets. Telephone No. 22. Private funds to loan at current rates upon easy terms.

PECK, KERR & McELDERRY, Barristers, Solicitors and Notaries. Office, Water street, Peterboro. Money to loan at the lowest current rates of interest on easy terms of payment. E. A. Peck, F.D. Kerr, V. J. McElderry.

O'CONNELL & CORKERY—Barristers, Solicitors and Notaries. Money to loan at the lowest current rates of interest. Daniel O'Connell, John R. Corkery, Hunter street, two doors west of the Post Office.

DUMBLE & JOHNSTON—Barristers, Solicitors, etc. Office, over the Toronto Savings and Loan Company, George Street. D. W. Dumble, K.C., W. Johnson.

HALL & HALL—Barristers, Solicitors and Notaries Public, Hunter street, Peterborough next to St. John's Church. Money to loan at the lowest rates of interest. E. H. D. Hall. Basil D. Hall.

MOORE & WEARING — Barristers and Solicitors, 403 Water street, opposite the Post Office. Money to loan at the lowest current rates of interest. Jos. Wearing, M.A.

R. R. HALL—Barrister, Solicitor, etc. Peterboro, Ont. Office, corner of Hunter and Water streets, over the Canadian Bank of Commerce. Trust Funds to loan on easy terms of payment.

JAMES FORDYCE STRICKLAND—Barrister, Solicitor, Notary Public. Money to loan. 375 Water street, Peterboro. Phone 191.

WILFRID F. HUYCKE, Barrister, Solicitor, Notary Public. 395 Water street. Telephone 239.

MEDICAL.

R. DEVLIN, B.A., M.D., C.M., Physician and Surgeon, 406 Mark street. 'Phone 686. 26d 67 3103

DR. BUCHANAN, F.R.C.S. Edinburgh; M.R.C.S., Eng.; L.R.C.P., London, Eye, Ear Nose and Throat Specialist. Hours 9-11, 2-4 p.m., and 7-8 p.m. 'Phone 519. Office, corner Water and Murray streets.

DR. C. C. CRAGG—Eye, Ear, Nose and Throat Specialist. Office 295 Charlotte street, formerly occupied by Dr. Neal. Hours—9-11 a.m., 2-4 p.m., 7-8.30 p.m. Telephone: House 980J. Office 2185.

DR. C. B. WAITE, M.D., C.M.
POST GRADUATE LONDON, ENG.
300 CHARLOTTE STREET.
Special Attention Heart and Lungs
'PHONE 244

HELP WANTED

EARN TEN TO FORTY DOLLARS weekly from now until Christmas with the best line of Personal Greeting Cards. Ladies or gentlemen Whole or spare time. Samples free. We pay weekly. Write to-day for information. Dept. C., Master-Kraft Greeting Card Company, Toronto, Ont. 24d 77 3208

WANTED

WANTED — FOUR FIRST CLASS MILCH COWS, 'PHONE 608. 3d 59 5484

WANTED — POSITION AS housekeeper. 'Phone 2032W. 2d 57 5360

WANTED—ONE JERSEY COW. JUST freshened. State price. Apply Box 5474, Examiner. 3d 58 5474

NEW MARRIED COUPLE WOULD like house about end of Sept. reasonable rent. All conveniences. Central. Nice locality. Apply Box 5475, Examiner Office. 3d 58 5475

WANTED—HEAVY BEEF CATTLE also Holstein springers and calves, lambs, poultry. Apply Merson and Sherman, 440 George street. 'Phone 1498F. 0-2-4-6-9-11-13-16-18-20-23-25-27 5362

WANTED — RAGS, BONES, OLD stoves, copper, brass, zinc, rubber, auto tires, wood ashes. Will send a man and clean your cellar or ash house, free of charge. Address Stevens, 364 Mark street, or 'phone 2083. 26d 2066

FOR SALE

FOR SALE—NEW 3-4 SIZE VIOLIN Apply 571 Gilmour. 'Phone 1584W. 3d 57 5442

FOR SALE—KITCHEN RANGE, WATER front; several length of pipe. Good condition. Cheap. 324 Rubidge street. 3d 59 5479

WICKER BABY CARRIAGE IN good condition. Cheap. 194 Rubidge street. 3d 57 5445

FOR SALE — 4 HORSE POWER gasoline engine. Apply Charles Whatley, R.R. 5, Peterboro, near May's School. 6d 62 5485

FOR SALE — LADIES' WHEEL, good as new. Apply 785 George St., north. 3d 57 5441

FOR SALE—WIRE WHEELED, RUBber tired show buggy in good condition. Phone 969 r 11. 3d 59 5497

FOR SALE OR WILL DEAL IN GOOD Ford car, Cabinet phonograph, best make. Just new. Apply Box 3272, Examiner Office. 3d 58 3272

FOR SALE— WOOD SILO 30' x 14 FT Price reasonable. Apply W. P. Parrington, 4 miles out Provincial Highway. 3d 58 4848

FOR SALE—25 BOYS' SUITS FROM $3 up, all sizes, 5 to 16 years. 50 Men's Suits, $5 up, sizes 30 to 44. Bed Comforters, brand new, 66x72; regularly $3.50 for $2.50. Smith's Stores, 390 Aylmer street. 2d 57 5472

FOR SALE— CANARIES, SINGERS and hens. Apply 52 Aylmer street. 6d 58-5394

FOR SALE—GENERAL HOUSEHOLD furnishings. Mrs. A. E. Dixon, 784 George street. 6d 59 5412

PRIVATE SALE OF HOUSEHOLD furniture consisting of 3-piece davenо suite and table, 2 basket chairs and table, walnut dining room suite dressing table and Simmons steel bed walnut finish, kitchen cabinet, combination Quebec cook stove, gas stove, rugs, extension couch, child's crib, lawn mower, garden hose, and many other articles. Apply 139 Hunter street east, afternoons and evenings or 'Phone 2034. 6d 61 5476

FOR SALE—SEED WHEAT; O. A. C. 104; $1.60 per bushel. Joseph Hoey Campbellford R.R. 6. 12d 62 3233

FOR SALE — HUGHES ELECTRIC range and water heater, solid mahogany dining room suite also other articles. Apply 244 Lansdowne street. 6d 59 5436

FOR SALE—ANGLE WORMS 75c PER 100, 881 Water street. 'Phone 1853J. 10-58-5180

LIVE BAIT, ATTENTION FISHERmen. All kinds live bait, kept on hand. 'Phone 822. J. Airress, 571 Reid street. 26d 73 5285

WOOD FOR SALE—IN HALF CORD or cord lots: Cedar slabs, $6.00 per cord. Hemlock slabs, $8.00 per cord; Hardwood slabs, $10.00 per cord; Body Hardwood, $12.00 per cord. Cutting $1.00 extra; also rough and dressed lumber shingles, etc. 'Phone Purdy Mills, 650; nights: 1922W. 26d 77 5344

NOTICE

REMOVED—CHARLIE SAM LAUNdry from 411 Water to 97 Hunter street opposite St. John's Church 26d 73 e204

NOTICE—HENRY BROS., CARPENters and builders. Estimates given on new and repair work. Hardwood flooring a specialty. 'Phones 1024 or 2009W. 148 Murray street.

HOUSES, REAL ESTATE

FOR SALE OR RENT—A NEW FIVE roomed house easily heated. Close to factories. Apply 211 Park street, south of De Laval. 3d 59 5493

6 ROOMED HOUSE, LIGHT, WATER garden $14.00. $200 down. Good terms. East City. Apply Box 5440, Examiner Office. 3d 57 5440

FOR A QUICK TURN— 7-ROOM RED brick, west side. All modern and garage. Double lot. Easy terms, $4,000. Apply 344 King street. 3 5 6 5416

FOR SALE — FINE BRICK STORE with living apartments over. Store well equipped with the very best fixtures for confectionery and ice cream parlor. Best stand in good town doing nice business for full particulars Apply 282 George St., and see snap views of same. 6d 62 5494

FOR RENT

DESIRABLE HEATED APARTMENTS to rent. Apply 95 Hunter street west 'phone 213. 3d 59 5495

FOR RENT — SMALL MODERN apartment. Apply 389 Queen street. 12d 62 5385

FOR RENT, OCT 1st. LARGE 7-ROOM ed brick house. All modern hot water heating. Apply 417 Stewart street 12d 67 5467

TO RENT —LARGE, WELL FURnished, front, room, all conveniences nice locality central. Suitable for 2 business ladies or gentlemen. Apply 194 London street. 3d 59 5478

TO LET—DESIRABLE APARTMENTS most suitable for couples. Very reasonable, heated, water supplied. 709 Water street. 3d 59 5482

FOR RENT — MODERN EIGHTroomed house, with attics, 139 Hunter street east. 'Phone 2034. 3d 57 5456

FOR RENT—GOOD GARAGE. Apply after 6 p.m. to 463 King street, or 'phone 1755J. 3d 57 5444.

TO LET—FLAT HEATED, CENTRAL 'Phone 883J. 3d 59 5490

FOR RENT—FOUR ROOMS FURnished flat, heat and light, hot water and hardwood floors. Desirable location. Rent seasonable. 747 Aylmer street. 3d 57 5460

TO RENT—2 MODERN APARTMENTS Apply 264 Hunter street. 6d 61 5477

TO RENT—FLAT OF 5 ROOMS CENtral. South of Charlotte clean. Good cellar. Side verandah. Apply 204 Brock street. 3d 59 5489

TO RENT—CORNER STORE WITH dwelling, also apartment, modern, heated. 451 Water street. 6d 61 5465

TO LET— HOUSE 497 DICKSON ST., seven rooms, water, light; enquire next house 52 Murray street. 4d 60-5492

TO RENT—7-ROOMED HOUSE ON Reid street. All conveniences. Apply 265 Rubidge street. 3d 57 5446

TO RENT— FOUR OR FIVE COSY cheery rooms furnished. Fire-place for wood or coal, kitchenette, gas, for cooking with; in a choice locality. Apply 268 Brock street. 3d 57 5447

TO RENT— WARM COMFORTABLE house, hardwood floors, furnace etc. also heated apartment. Apply Schneider Bros. 367 George street. 3d 57 5452

TO RENT —8-ROOM BRICK, CENtral all modern. All newly painted, and papered, floor painted and grained. Apply 344 King street. 3d 57 3188

TO RENT — FIRST CLASS APTS. heated, hardwood floors etc. For particulars apply No. 2 Brock Apts. or 'phone 2048W-2124. 3d 57 3269

TO RENT—FOUR BRIGHT UNFURnished rooms on car line. "Easily heated". Conveniences. Apply 183 Antrim. 3d 57 5450

TO RENT—2 FURNISHED BEDrooms. Gentlemen preferred. Apply 377 Reid street. 6d 59 5420

FOR RENT

MODERN HEATED APARTMENT IN Bank of Commerce Building. Immediate possession. Apply 437 George street. dtf

FOR RENT—193 SMITH STREET, 8-roomed house. Modern possession 15th of Sept. Apply 182 Dublin street 6d 57 5355

TO RENT—10-ROOMED UPPER DUplex house, 359 Aylmer street, hot water heating, fireplace, laundry in basement. Separate entrance front and rear. Garage if required. Immediate possession. Apply Box 5423 Examiner. 3d 57 5433

FOR RENT—HEATED OFFICE ON George street. Apply 437 George street. dtf.

TO RENT— NO. 173½ SIMCOE ST. Suitable for store or office. Immediate possession. Apply 437 George street. dtf.

FOR RENT— SMALL STORE ON George street. Centrally located. Immediate possession can be arranged. Apply No. 437 George street

FOR RENT—HEATED APARTMENT. Grand Central Building. Immediate possession. Apply 437 George street. dtf.

SITUATIONS WANTED

GROCERY CLERK WITH FOUR years experience desires position. Apply to box 5454 Examiner. 3d 57 5454

AGENTS WANTED

HOSIERY AGENTS— $60 WEEKLY selling hosiery direct in offices, factories, houses; exclusive territories. Prices cheaper than stores. Dept. 386 Triange Mills, Box 2503, Montreal. a. tf.

$10.00 A DAY TAKING ORDERS FOR B. & E. Silk Hosiery. Your pay daily. No collecting or delivering Write the B. & E. Manufacturing Co Dept. 29, London, Ont. 6-13-20-27-3277

ANY PERSON DESIROUS OF MAKing from $10 to $20 weekly in spare time, without interfering with present employment, send for particulars or free sample book "Imperial Art" Personal Christmas Cards. Manufacturers, 122 Richmond West, Toronto. 6-9-11-13-16-18-20-25-30-4-5487

MEN AND WOMEN, SPARE OR FULL time—direct to home sales plan—$5.00 to $10.00 daily. Write for terms and territory, Manufacturer, Box 187, London, Ont. 2d 57 5448

DISTRIBUTING RELIGIOUS LITERature pays Christian men and women $20 to $50 weekly. $225 guaranteed for 90 days' work, commission besides. May work spare time. Mr. Conrad, Spadina Building, Toronto. 30-6-10-20-24-4-8-18-22-3206

PERSONAL CHRISTMAS CARDS. "Imperial Art." Best known selection. Want men and women in every town to solicit orders in spare time Representatives making $2 per hour up. Newest designs. Lowest prices. Samples free. British Canadian, 122 Richmond West, Toronto. 8-10-12-15-17-19-23-27-2-5488

LOST

LOST — GOLD PAD LOCK OFF Bracelet on Friday. With name "Hettie" engraved. Finder please leave at Examiner. 3d 57 5438

LOST—RING WITH RUBY AND pearl setting between Golf Club and street car line on Friday night. Finder please leave at Examiner. Reward. 3d 59 5496

LOST ON TUESDAY, SILVER NURSes watch, containing picture and address, between Hunter street and Armour Road, going by Victoria Park. Valued as keepsake. Finder please leave at Dickson's store.

FOUND

FOUND ON AYLMER ST., LAST week, purse containing small sum of money. Apply 533 Downie street, or 'phone 1749F. 1d 57 5491

PERSONAL

LADIES ONLY.
OUR BOOKLET LADIES' FRIEND mailed in plain envelope, free. Casier 2423, Montreal. -30-3-13-20-27-4 w 4-11-18-25-5-9-3194

MATRIMONIAL AND FRIENDship Photo Magazines, 30c; no stamps. Send privately sealed Box 5, Isherwood, Ont. s-t-f-1980.

TEAMING AND CARTING

WANTED— MOTOR CARTING, ALL kinds ,long or short hauling. Beatty Bros. 'Phones 2169-991r2.

HELP WANTED—Male

WANTED—FIREMEN, BRAKEMEN beginners $150-$250 (which position is). Railway Box 5379, Examiner office. 5379 2-6-8-9-13-15-16-20-22-23-27-29-30-6

SALESMEN WANTED. APPLY TO The Heintzman Co., Ltd. Hunter street, Peterborough. 3d 59 3283

MAKE MONEY AT HOME—$1 TO $2 an hour for your spare time writing show cards for us. No canvassing. We instruct and supply you with work. West-Angus Showcard Service 29 Colborne Building, Toronto. dtf

HELP WANTED—Female

COOK-GENERAL OR HOUSEKEEPer. References, Telephone 3252. 3d 58 5470

LADIES WANTED — TO DO PLAIN and light sewing at home whole or spare time. Good pay. Work sent any distance, charges paid. Send stamp for particulars. National Manufacturing Co., Montreal. 30-6-13-20-27-4 w-4-11-18-25-2-9-5321

WANTED—A GIRL SIXTEEN UP, TO help with housework on a farm. Apply to Reg. Perrin, Baillieboro, Ont. 3d 57 5451

WANTED — WORKING HOUSEkeeper for farmhouse. No milking or churning. Apply Mrs. R. E. Birdsall, Birdsall, P.O. 4d 57 3250

AUTOS FOR SALE

BARGAIN

FIVE PASSENGER TOURING CAR. Four new cord tires. Good running order. Cheap. Owner leaving city. 416 Water street. 3d 57 5461

FOR SALE—OVERLAND BLUE BIRD car; last year's in excellent condition or will take Ford car in as part payment. Apply Box 5464, Examiner Office. 6d 61 5464

FOR SALE— CHEVROLET TOURING car in first class condition. 'Phone 1399J. 3123-4600

LIU DSE RU WILL BE HERE SUNDAY

A Distinguished Chinaman, Worth Million, Will Speak in This City To-morrow.

The people of Peterboro will have an opporunity to-morrow to hear one of the most interesting men to visit the city in many days in the person of Mr. Liu Dse Ru, the millionaire chinese philanthropist and business man who is at present on a tour of the world.

Mr. Liu occupies a unique position in the life of West China. He started life without a penny, and up to the age of thirty-five years found nothing but struggle each day. At that age he secured work with a sewing machine company as a selling agent, and after a few months of initial effort found unusual success coming his way. His work was so outstanding that he was soon made district manager, with sucessive salary advances until he was getting $1000.00 per week. His district prospered, until he was promoted to be manager for the whole of West China, with 87 districts under his control and a salary of about $100.00 a day. As a business man he is a powerful factor in the commercial life of that part of the world.

Mr. Liu was born a Confucianist, but in later young manhood he became an earnest Christian. He speedily took an active part in church work, andd became a lay preacher of note. He still carries on that work, and has marked success therein. Almost every Sunday he is preaching at some native church. He built and maintains an orphanage in which there are at present about 200 children and plans are now drawn up for its enlargement to accomodate 500. All the expenses of maintenance he pays out of his own pocket. On his present tour of the world he is addressing public bodies of many sorts and is to address leading missionary organizations on this continent. Complimentary luncheons have been tendered him by the Toronto Board of Education, the Toronto Board of Trade, Sir Joseph Flavelle and many others.

He may be heard in George Street Church to-morrow afternoon or evening. In the afternoon he will address the Methodist Sunday Schools of Peterboro and in the evening he will preach at the regular service at seven o'clock.

LABOR CAMPAIGN.

All Arrangements Made For 200 Meetings This Fall.

LONDON, September 6 (Canadian Press). — The Labour Party has completed arrangements for the big autumn campaign.

More than two hundred meetings will be addressed by Labour ministers before the end of October, and a ig increase in the number of local meetings is anticipated.

Premier Ramsay MacDonald will speak in Glasgow and in two other important centres.

Assassination Attempted.

Life of President of Poland Was Threatened.

LONDON, Sept 6.—United Press —An attempt has been made to assinate the President of Poland at Lemberg, according to a Central's News despatch from Vienna.

A student named Steiger threw a bomb at a motor car in which the President was riding, the despatch says, no one was injured .The student was arrested.

BOARDERS WANTED

BOARDERS WANTED — ROOMERS or boarders. 'Phone 1856F or 127 Smith street. 3d 57 5200

BOARDERS WANTED— NORMALITes, students. Apply 161 Antrim St. 3d 57 5443

ROOM AND BOARD. SUIT STUDENTS or business couple. All conveniences. Apply 83 London street. 3d 57 5458

ROOMERS WANTED IN PLEASANT comfortable home. Apply Box 5439, Examiner. 3d 57 5439

WORK WANTED

MIRRORS RE-SILVERED. LIKE new. 34 Stewart street, 'Phone 1943J 12d 67 5463

TAXIDERMIST WORK DONE. HAVE your specimens mounted. Apply 156 London street. 24d 65 5140

PETERBOROUGH FUEL & TRANSFER, LIMITED
KELLY BROS., Proprietors, 134 Aylmer Street.
COAL
Delaware and Hudson Anthracite, in all sizes.
WOOD
Dry Hardwood — Dry Mixed Wood, Cut to Order.
'Phone for Prices. Satisfaction Guaranteed.
'Phones - - 270 and 362

COAL PRICES Have Advanced
In cost at the Mines 50c per ton since April 1st. However by ordering your supply delivered promptly. We can still give you highest quality and at the reduced summer prices.
Our increased tonnage will permit many new satisfied customers this year without neglecting our former clients.
'Phone 264-W.
W. SCOTT CO.

B. C. SHINGLES
I handle the best grades of British Columbia Shingles at best prices. Roofing and roofing materials our business.
FRED. H. ROWAN
607 Weller St. Phone 851

GOING TO BUILD?
SEE OUR MODEL of 1924 Ideal Bungalow Home, built to scale. It shows exact appearance of finished House. 'Phone 1261W for appointment.
A. B. CUNNINGHAM
331 Reid St. Builder & Contractor.

TO-LET
Small Office, Central, Low Rent. We have a limited quantity of STANDARD ANTHRACITE NUT COAL
Order Now.
A. LOW & CO.
385 Bethune street
'Phone 697 N. & Hol. 1027

STOLEN
Large Cushion from the Verandа of 145 London St. Will the person who took same kindly return and save further trouble.
3d-58-5469

RELIABLE USED CARS
We have Several Reliable USED CARS, in good condition. Among others we have:
Dodge Touring, like new.
McLaughlin 4-Cyl. Roadster, 1924 model.
Baby Grand Chevrolet, late model.
Ford Coupe, 1922 model, good condition.
Ford Touring, 1923 model.
See These At Once!
A. Brown & Co.
383 WATER STREET

CHINA PAINTING
Mrs. Langley McCarthy Teaches Biscoffs' New and Beautiful Work in CHINA PAINTING

H.P.LINDSAY
AGENCY CO.
All Kinds of Insurance Written. 24 FIRST CLASS COMPANIES.
List your houses to rent with us. We have good tenants waiting for good clean houses.
For sale, we have places from $1200 to $18,000, in all parts of the city.
Now that the fall is coming, don't forget that fire insurance. We have some of the best companies, both tariff and non-tariff, (24 companies.)
We can give you protection of the best: Fire, Life and Automobile.
THE SECURITY LIFE COMPANY guarantees the profits on their policies. Why buy a pig in a bag?
A. EASTWOOD, Agent
Office 'Phone - 341.
H P. Lindsay, Residence 1291W.

GYPROC
The Fireproof Wallboard
Murray Made ROOFING
And Builders' Supplies
THOS. A. REHILL CO
210 Wolfe St., near C.P.R. Stn.
Phones:
Office 245 1543w

RAILWAY TIME TABLES

CANADIAN NATIONAL RAILWAY
All Trains Daily Except Sunday. (Corrected to date).

No. 91—7.10 a.m., for Lindsay and Toronto.
No. 96—9.10 a.m., for Port Hope and Toronto.
No. 93—8.20 a.m., for Lindsay, Black water Junction, Orillia, Midland, North Bay and Toronto.
No. 98—8.25 a.m., for Hastings, Campbellford, Belleville and points on the main line east.
No. 271—8.30 a.m for Lakefield.
No. 92—12.02 p.m., for Lindsay, Port Hope, Toronto, Buffalo, making connections with the International Limited for London, Detroit, Chicago and Ottawa.
No. 100—12.15 p.m., for Hastings, Campbellford, Belleville and Ottawa.
No. 373—12.25 p.m. for Lakefield.
No. 95—5.34 p.m., for Lindsay, Orillia, Midland, North Bay and Toronto.
No. 99—8.19 p.m., for Lindsay.
No. 94—9.10 p.m., for Port Hope Montreal and Boston. Carries sleeper for Montreal.

CANADIAN PACIFIC RAILWAY (Corrected to date).

GOING EAST—
11.59 a.m.—Norwood, Havelock, Bonarlaw, Tweed, Perth, Smith's Falls, Kingston, Ottawa, Montreal and intermediate points daily. On Sunday this train proceeds east only as far as Havelock.
8.20 p.m.—Indian River, Norwood, Havelock, Tweed. Daily except Sunday.
12.03 a.m.—Havelock, Tweed, Kingston, Perth, Smiths' Falls, Montreal, St. John, Boston and New York. Daily except Saturday.
1.00 a.m.—Havelock, Tweed, Kingston, Perth, Smith's Falls, Ottawa.

GOING WEST—
4.25 a.m.—Myrtle, Toronto, Guelph, Goderich, Hamilton, Galt, Woodstock, St. Thomas, London, Chatham, Detroit, Chicago and New York. Daily.
4.58 a.m.—Toronto (Yonge Street), Hamilton, Owen Sound, Teeswater and intermediate points. Daily except Sunday.
7.35 a.m.—Toronto, Hamilton, Brantford, Buffalo, Rochester, Boston, New York, Galt, Woodstock, London, Chatham, Detroit and intermediate points between Peterboro and Toronto. Daily except Sunday.
10.05 a.m.—Bethany, Lindsay, Orillia, Port McNichol and intermediate points Daily except Sunday.
3.50 p.m.—Toronto, Hamilton, Brantford, Buffalo, New York, Galt, Woodstock, London, Windsor, Detroit, Chicago and intermediate points between Peterboro and Toronto. Daily.
6.50 p.m.—Lindsay, Toronto and intermediate points. Daily except Sunday.

BUY NOW
Wise people are buying their homes and lots right now. They don't have to go into a deal blind folded. They can see what future awaits it and the future will ask future's price.
No game of chance. The Astor fortune had its beginning in a small tract of land in lower Manhattan. Opportunity and action did it. Why not you; make a start in the same way right now, if you don't venture you'll be just as you are ten or twenty years from now. Lots can be bought to-day at most any price you are willing to pay and homes at from $1000.00 up, and farms at very low prices. Make a start its your opportunity.
Agent for British and European and Fidelity Phoenix Fire Insurance Co.
AGENTS FOR BEST FIRE INSURANCE COMPANIES
H. J. McCANNAN
140 Simcoe street. 'Phones 485-772 Nugent Phone 1603M.

110 ACRES OF GOOD FARM LAND about 80 acres working, balance in pasture and wood, comfortable frame house and barn, about 6 miles from City, possession this fall good terms, price $4,500.00. Owner would exchange for a house in town.
Very good frame house, containing 5 rooms, modern, new furnace, situated in East City, owner would exchange for a larger house, price $2700.0
Brick House, containing 7 rooms, modern except furnace, situated in north end, convenient to car line. Good terms, price $3,500.00
For Rent—New brick store and dwelling, modern, in good locality, would be an ideal spot for barber shop or butcher shop, situated in the north end, immediate possession
Call and we will have you inspect any of the above Real Estate Snaps.
J. T. O'CONNELL & CO.
136 Hunter Street
'Phones: Office 376; Residence 1359
Mr. A. Mills, Agent, 'Phone 1493W.

FOR SALE
$3,200—7-Roomed Modern House; central. Real buy.
$4,800—8-Roomed Brick House; all modern. West-End.
$2,000—6-Roomed Frame Hou water and light; new.
$5,500—8-Roomed Brick House; modern; hot water heat; h wood floors.
$3,200—6-Roomed Red Brick; ern, except furnace. Easy te
$3,700—7-Roomed Red Brick; modern; extra lot. $500 dow
50 Acres close to city; good b ings. Would exchange for house.
Several good Farms for Sale or change.
All kinds of Fire Insurance writte
J. CHAMBERS & CO.
354 WATER STREET.
'Phones: Office 1719J; Res. 1504

7-Room Brick, all modern, floors, hot water heating; stab garage. West Side $5,
7-Room Brick, all modern, floors up and down, elec range; garage. West Side .$5,
7-Room Brick, modern, Fre doors. Good buy. Easy term
7-Room Brick, water, light, furn one acre lot with fruit $3,
6-Room Brick, two-piece plumb good lot. West $7
4-Room House; good lot. North
Many others to choose from. good Houses to Rent.
Some good Farms for Sale Rent. See our lists.
P. E. RUTHERFORD AGEN
282 George Street — 'Phone 1

FOR SALE
Lath at Low Price
Slabwood 12 INCH ER LOAD $4.7
H. H. DINSDALE
PHONE 153

Telephone 790 When You Want Your
PIANO OR ORGAN TUNE
Player Pianos A Specialty.
All Work Guaranteed.
W. H. CUNNINGHAM
500 Weller Street

DAVIS-THOMPSON COMPANY, LTD.
Insurance and General Agency
433 GEORGE ST. PHONE 40

4% INTEREST, compounded Half-Yearly, Paid on Deposits
One Dollar opens an account. Special facilities afforded Depositors for the convenient transaction of their business, and accounts are subject to cheque withdrawal.
For Sums of $100 and upwards this Company's Debentures are issued in terms of one to five years.
Bearing INTEREST Half-Yearly at - - - 5%
435-437 George Street
PETERBOROUGH

THE GUMPS—STOP—CEASE—WAIT.

RED ROSE TEA "is good tea"

The ORANGE PEKOE QUALITY makes finer tea and more of it T-4

AMERICAN AVIATORS MADE TOWN HAPPY

Round-the-World Aviators Paid a Fortnight's Visit to Quaint Yorkshire Town.

BROUGH, England, Sept. 66.—This quaint Yorkshire village by the river Humber, proud of its long history, is no less proud of the distinction which the American round-the-world aviators conferred upon it.

Brough was old when Caesar's legions annexed Britain to the Roman Empire. The visit of Lieutenant Smith and his five gallant companions lifted this quiet hamlet out of its long past and humdrum present to a place of world importance. For it was selected by the American airmen as the base where they overhauled their machines and made final preparations for the last leg of their trans-Atlantic flight home. Great was the rejoicing of the townsfolk when the six American fliers alighted here.

The welcome of the inhabitants genuine and sincere and within hours they had taken the visitors their hearts and homes. The kburn Aeroplane Works placed factory and staff at the full sal of the Americans, who were ts during their stay at the so- club which the Blackburn com- maintains for its employes. was the industry of the Ameri- their willingness to do any work in connection with the hauling of their planes, that the admiration of the Brough ople. The village folk stood by to atch the Americans at thier work, d first acquaintance ripened at ce into mutual friendship.

The Americans had so much to do t they found little time to meet villagers outside the airplane ks. Nevertheless, at the little age inn in Brough, the publican his daughter have priceless enirs of the visit of the airmen. e are the long-stemmed church- den pipes which the aviators ked one evening when they vis- the inn.

ese pipes, each autographed by smoker, are proudly displayed e innkeeper. Already an order been given for a glass case in which to preserve and display them in years to come.

hen the time came for the Am- ns to hop 'off for Kirkwall leave-taking of the villagers onstrated once more the genu- ss of the friendships formed in space of less than a fortnight. the village folk were assembled he riverside to see the visitors off. The birdmen bade good- to each by name, with many ises to write letters and send shots which the fliers had taken eir friends.

AS PATE OF ST. PETER NUDE?

Bald-Headed as is Pictured by Many Artists.

ONDON, Sept. 6.—Christian art e the Fifth Century has con- ntly depicted the Apostle as headed with a thin fringe of hair he back of the head. Raphael's re "The Dispute" is a familiar mparatively modern example.

at now the antiquarians are ondering if Christian art hasn't been, on the whole, unjust to the fiery disciple, at least in the matter of pulcharitude, since a very ancient silver image of St. Peter has been found near Constantinople showing him with an abundant crop of curly hair.

Some authorities take this silver image very seriously. They believe t it is a late example of the work the Gnostics sect somewhere around the second century; as they were very fond of images and apparently took great pains to make them true to the tradition handed down in the early Church, the fact that a Gnostic image reveals the Saint with a grand mop of hair carries weight. On the other hand, if the silver image in question is merely work of an early Christian craftsman who admired curly hair and gave it to his favorite Disciple, there is nothing more to be said in the matter.

But European antiquarians, now discussing the latest find in their journals admit that it raises for them a very serious question.

Do as Mr. Gard

Mr. Anson A. Gard, the well known littérateur of Ottawa, called the Wandering Yankee, says in an unsolicited testimonial for ZUTOO Tablets:

"Zutoo Tablets stop my headaches so completely that I do not mind having them any more."

No need for any one to suffer from headache if they do as Mr. Gard does

and take Zutoo

TROTZKY FEARED BY SOVIET OFFICIALS

Still Dominant and Very Popular With People.

MOSCOW, Sept. 6.—(Associated Press).—Leon Trotzky, Soviet Minister of War, retains a dominant place in the minds and hearts of the Russian Bolsheviki. All efforts within the Communist Party and Soviet Government to subordinate him have failed. There is little doubt that if a referendum were held among the people of Communist leanings, the creator of the Red Army would be selected to fill the place left vacant by the death of Premier Lenin. But the War Minister's associates in the Government fear if he were chosen as the national leader of the country, he would attempt eventually to set himself up as a sort of Napoleonic dictator. For this reason they lose no opportunity to repress his personal ambitions and political activities.

Trotzky's services as a speaker are in great demand because of his ready oratorical skill and wide knowledge of international affairs. Scarcely a day goes by that he is not called upon to address a political convention, a scientific congress, or a workingmen's gathering. One of his favorite topics at these meetings is America and the American "bourgeoisie." But Americans at home must sometimes be amused at some of the extravagant and alarmist expressions of the Soviet War Minister. He is forever ranting about "America's preparations for a new and more deadly warfare on Europe and Japan."

In a flamboyant speech before the All-Russian Sanitary Congress recently, Trotzky said the European proletariat, in its struggle for power and world revolution, would have to reckon upon "capitalistic America as an irreconcilable and all-powerful enemy." He said the revolution would develop much more slowly in the United States than in Russia and the East. He predicted the people of the East would throw off the yoke of imperialist countries and seize power in Europe, but that "America will remain the most formidable opponent of the proletariat."

The head of the Red Army said that the World War, which reduced Europe to ruins, was made possible only by American support. "Now that the war is over," he continued, "the United States is helping the European bourgeoisie maintain its position. The United States, which has tenaciously refused to recognize Russia, is attempting through the report of the Dawes Committee to organize a system for the enslavement of the European laboring masses. America is monstrously rich. Her bourgeoisie possesses unusual resources for maneuvring internal and foreign politics."

RAMPOLLA STATUE IS NOW COMPLETE

Cardinal Rampolla Became Nearly Being Elected Pope of Rome.

ROME, Sept. 6.—(United Press).—The monument of Cardinal Rampolla, who is recognized as the greatest papal secretary of state of the past hundred years and who came nearer being elected Pope than any other candidate of modern times, is now ready, and will be erected in the basilica of S. Cecelia in Rome soon after the opening of the Holy Year, 1925.

The monument shows the great cardinal in a standing pose in an attitude of receiving a vision. It is 20 feet high and is sculptured in many-colored marble. His flowing robes have given ample scope for grace, while his long train is draped delicately down the few steps leading to the base.

Pope's Teacher and Guide.

Pope Benedict XV. was instrumental in having the sculpture completed, as Cardinal Rampolla was his teacher and guide. When the cardinal became secretary of state to Leo XIII., Monsignor Della Chiesa, as Benedict XV. then was, never fail in his homage to his great master. Becoming Pope, it was his desire to commemorate his work, and for this he had the monument started.

Cardinal Rampolla was almost elected Pope in the election following the death of Leo XIII. The conclave was long and tiresome, and after many ballots, the tide was turning to Rampolla. When his election was practically assured, if another ballot would be taken, the Austrian cardinals announced that Emperor Franz Joseph would oppose tht choice of Rampolla. The conclave was thrown in a further deadlock and repeated ballots occurred which resulted in the choice of Cardinal Sarto, then patriarch of Venice, who became Pope Pius X.

The ceremonies of the unveiling of the statue will constitute one of the important events of Holy Year.

WAR MEMORIAL CAMPBELLFORD

Scheme Will Be Revived at the Next Council Meeting —Nothing Done.

CAMPBELLFORD, Sept. 6.—At the June session of the Town Council, Councillor Johnston offered a resolution, which was carried, providing that steps be taken to erect a town building which would also serve as a war memorial. A committee, consisting of Mayor Meyers and Councillors Johnston, McDonald and Kingston, was appointed to make the preliminary arrangements. Architect Blackwell of Peterboro was to be asked to prepare plans and the committee was also instructed to confer with the I.O.D.E. and the Chamber of Commerce. As soon as the plans and an estimate of the cost of the proposed building was obtained, it was proposed to submit the question to a vote of the people.

Although this proposition met with no opposition from any member of the Council, no further action has ever been taken, and Councillor McDonald says he will bring the question up again at the meeting of the Council Monday night.

Home From California.

Fred. N. Hill, son of Mr. and Mrs. Thomas Hill, of Hastings, and a native of that village, is home on a vacation after an absence of 25 years spent in the United States. He is at present spending a few days with Mr. and Mrs. Thomas Varcol.

Mr. Hill for the past 10 years has resided at San Bernardino, Cal., where he is with a refrigerator company, and also owns an orange grove. He lives about a mile from Mr. and Mrs. Ben I. Gibson, who left Campbellford for California last fall, and who are prospering on an orange farm. In California no one is surprised to meet with people from the old home district as well as those from all parts of the world, as the population is in every sense cosmopolitan.

Mr. Hill says that business conditions in the United States have improved since the Presidential candidates were nominated. While he believes that the majority of the people, on the tariff issue alone, would prefer to see Coolidge elected, they are not worrying of the situation. Both candidates are good men and both have the confidence of the people and the support of Wall Street. The financial interests are not uneasy and this fact has a tendency to improve the business outlook.

California sends 13 representatives to the Electoral College, where the final vote for President is taken. It is the only State in the Union that chooses its Presidential electors by congressional districts instead of at large. California may for that reason cast seven votes for the Republican candidate and six for the Democratic nominee, or divide its support on any other ratio. It would therefore be possible for that State to have only one vote in the Electoral College, whereas all the other states would register their full quota either for one candidate or the other. California weakens its own prestige in determining the final result on account of this arrangement.

Prohibition in the United States is working just as it is in Canada. There is bootlegging and other infractions of the law which is more drastic than it is here, as it is unlawful for any resident to keep liquor, either in large or small quantities, in his private residence.

Preparing For Plebiscite.

Temperance workers are showing interest in the coming vote on the plebiscite, and are looking over the voters' list to see that no names have been omitted. A Court of Revision will be held here in a short time, and all those whose names are not on the list and who believe they are entitled to a vote, are requested to take the necessary steps to have such oversight corrected.

INTERESTING BIDS

Belgium Lowest in Tenders Submitted to Chile.

LONDON September 6. (United Press.) — Heretofore Chile has been buying her locomotives in the United States, but she has changed that policy, and invited manufacturers throughout the world to tender bids for three locomotives of the "Micado" type for the Arica La Paz Railway. Here are the bids she got:

Per Locomotive.

Belgian lowest tender	4,700 pounds
German lowest tender ..	4,756 pounds
U. S. lowest tender	7,550 pounds
British lowest tender	9,260 pounds

To say that the British manufacturers are stunned at finding themselves nearly double the successful competitor is putting it mildly. But there is some satisfatcion expressed over the fact that the American bids were equally out of the running.

WON'T SHARE LOSS.

MELBOUNE, Australia, Sept. 5.—(Canadian Press).—Whatever loss there may be in connection with the British Empire Exhibition at Wembley the Australian Governm..t will not be involved in any loss. A statement to this effect was made to-day by Premier S. N. Bruce.

HP SAUCE

the rich, thick, fruit sauce that has no equal

There's nothing like it for flavor — nothing "nearly as good."

ANIMALS FROM U. S. IMPROVE BREEDING

East To Purchase More Cattle, Ayrshires and Guernseys.

HOUSTON, Tex., September 6.—Porto Rico plans to import several consignments of American animals for the purpose of improving the Porto Rican breed of cattle, horses, swine, goats, poultry and rabbits.

One consignment consists of 45 head of Texas milch cows which have passed through various stages of Texas fever and now are believed to be immune from that disease which is prevalent on the island. Eight sires, four Jerseys and four Holsteins, were purchased from the Texas A. and M. College by W. M. Ellison of the staff of the Porto Rican Department of Agriculture.

A portion of the sires and all of the cows will go to the Porto Rican Health Department which, among other things seeks a continuous milk supply for the hospital for tubercular patients at Rio Piedras. Native cows, it seems give a good quality of milk for a limited time each year, but the supply is short and averages, the government estimates, about a half tea cup full to each inhabitant on the island. The health department also will get one of the sires and the experiment station of the Department of Agriculture another. The remainder will be used for breeding purposes.

Mr. Ellison was here on his way East to purchase more cattle, including Ayrshires and Guernseys, for shipment to Porto Rico. He also has been commissioned to purchase a pure-bred Arabian stallion, a number of Nubian goats, a quantity of swine, and a number of rabbits, as well as eggs from high-grade poultry.

Porto Rico's eggs, he said, come largely from game chickens, and are undersized as compared with egs from the American hen. Inferior eggs on the island are sold during the winter for 50 cents a dozen.

U. S. FLIERS SET

(Continued from page one.)

that he could not talk longer at this time because he wanted to go out and look over the planes once more before going to bed.

Mere Point is between Harpswell and Brunswick. It is a long narrow neck of sand, with only a few cottages scattered about. It is about 20 miles from Portland, jutting out into a section of the bay dotted with islands. The cottagers welcomed the aviators and quickly offered them shelter for the night. Lieutenant Smith accepted the hospitality of M. C. Chase and his companions went to other cottages.

A SPLENDID LAXATIVE FOR THE BABY

Mothers should constantly be on guard to keep baby's bowels working freely and his stomach sweet, for nine-tenths of the ailments from which little ones suffer are caused by derangements of the stomach and bowels. Baby's Own Tablets are a splendid laxative for the baby. They are mild but thorough; contain neither opiates nor narcotics, and are absolutely guaranteed to be safe and efficient for either the newborn babe or the growing child. By their action on the bowels and stomach they drive out constipation and indigestion; break up colds and simple fevers and make the dreaded teething period easy. The Tablets are sold by medicine dealers or by mail at 25 cents a box from The Dr. Williams' Medicine Co., Brockville, Ont.

HASTINGS IN RACE.

Correct Standing of the Northumberland Baseball League.

BRIGHTON, Sept. 6. — The defeats sustained by Campbellford and Brighton on Wednesday practically eliminate them from the Northumberland League race. Colborne downed Brighton 14-1, Orland accounted for Campbellford 11-7, and Hastings won from Roseneath 8-3. The race is apparently between Colborne and Hastings, although Roseneath still has a chance to figure. The correct standing, with the game won by Brighton from Hastings removed, now is:

	Won	Lost	Pct.
Colborne	6	1	.858
Hastings	4	2	.667
Orland	3	4	.429
Roseneath	2	3	.400
Brighton	2	4	.333
Campbellford	1	4	.200

The schedule shows that the following games must still be played:

Wednesday, Sept. 10—Campbellford at Roseneath; Orland at Colborne; Brighton at Hastings.

Friday, Sept. 12—Brighton vs. Hastings at Campbellford.

Saturday, Sept. 13—Roseneath at Campbellford.

Wednesday, Sept. 17—Colborne at Hastings; Roseneath at Brighton; Campbellford at Orland.

Saturday, Sept. 20—Colborne at Roseneath; Hastings at Campbellford.

Dates not set for—Brighton at Campbellford; Roseneath at Orland.

CHIFFON SCARFS.

Scarfs of black chiffon with large patterns in white are very smart with the black tailleur with the white pinstripe.

PINK VOILE.

pink voile trimmed with double hemstitching and small figures of lavender voile appliqued on the front and the sleeve caps.

GEORGE STREET METHODIST CHURCH

Rev. W. Harold Young, M.A., B.D., Pastor

The pastor will preach at 11 a.m. on—

"WHAT SHALL WE DO WITH SUNDAY?"

MR. LIU DSE RU

A distinguished Chinese millionaire philanthropist and business man, who is prominent in Mission Work in West China, will address at

3 p.m.—OPEN SESSION

of the Methodist Sunday Schools of Peterborough, in the body of the Church

7 p.m.—MR. LIU DSE RU will preach

Soloists for to-morrow:
Dorothy Allan Park
Mrs. J. H. Renwick,
Miss Elma Coon.
A. V. Lillow,

Music under direction of John H. Renwick.

CAVAN LADIES HEAR OF JAPAN

Informal Address By Miss Rorke Returned Missionary, Was Interesting.

CURIOS EXHIBITED.

CAVAN, Sept. 6. — The Cavan Ladies' Aid held their September meeting at the parsonage on Thursday afternoon.

A special feature of the meeting was the presence of Miss Rorke, missionary on furlough. Rev. G. S. and Mrs. Rorke, with Mrs. Cross, were also present by special invitation.

The ladies of the different women's organizations on the Cavan Circuit had looked forward with pleasant anticipation to meeting Miss Rorke. They had become interested in her work during the three years which her father, Rev. G. S. Rorke, spent on this circuit. Miss Rorke is not allowed, by the Missionary Board's ruling, to deliver an address for some months, in order to have a complete rest. However, on being invited, she came, and in an informal way, told something of her work in Japan. She showed a table of curios. Many articles used in the daily life in Japan, also records of Japanese music, which, when played on a Victrola, made sweet music. She also had a very beautiful silk Japanese costume—a kimona. She put the costume on that all might see the Japanese form of dress.

She described her work in a very interesting manner, and throughout had the sympathy and interest of the ladies. All are interested in this work and endeavoring to help it on, and it was nice indeed to hear about it from one engaged in the work.

Miss Tinney sang a solo and Mrs. R. S. Staples gave an excellent paper on "The Sin of Omission."

Rev. R. T. Richards conducted the devotional exercises and was chairman.

Before the programme the members of the Aid held their business meeting in the kitchen.

Mrs. Hazel Davidson McClelland, elocutionist, of Peterboro, has been engaged as entertainer for the fowl dinner at Thanksgiving. Reports were not ready regarding the music for that occasion.

After the programme, a delicious and satisfying lunch was served by the ladies. The tables were on the lawn and laden with an abundance of good things to eat.

Many ladies were present from Fairmount and Millbrook.

The October meeting of the Aid will be held at the home of Mrs. R. Matchett, Thursday, October 9th.

Sunday Service.

Commencing Sunday, September 7th, the service in Cavan Church will be at 7 o'clock p.m. Sunday School will be held in the afternoon at 2 o'clock.

Messrs. John Thompson, Robert Fowler and Cyril Moore attended Toronto Exhibition.

Mr. and Mrs. T. Staples, Hamilton, are guests of Mr. and Mrs. Jas. Keegan.

NEWS WARKWORTH

WARKWORTH, Sept. 6.—Mrs. J. E. Thompson is suffering from severe eye trouble.

Miss Margaret McCombe has been engaged for assistant telephone operator.

Mrs. W. S. Jackson is in Nicholls Hospital, Peterboro, and is progressing rapidly after having her tonsils removed.

Mr. and Mrs. C. T. Maycock and Everett have returned after holidaying with friends in Rochester, N.Y., and Toronto.

Mr. and Mrs. Morley Smith have moved into the K. L. Parks home and are having a telephone installed as soon as possible.

The Misses Parks have recently had the Hydro lighting system installed in their home.

Clean to handle. Sold by all Druggists, Grocers and General Stores

KLANSMAN CHOSEN

(Continued from page one.)

opportunity before this jury to testify," and turning to the jury, he told them to return their verdict on the evidence placed before it.

Both Sides Agree to Truce.

The jury deliberated an hour. Its members comprised two farmers, three miners and a former justice of the peace.

Captain Harold M. Bigelow, commanding the troops remaining on guard here, gained promise from Sheriff Galligan in Marion that he and his deputy, Ora Thomas, would appear in Herrin only in case of official business and then would inform the military of his plans.

Similarly the Captain received the promise of John Smith, a leader of the local Klan, that he would deliver the automobile now held in Smith's garage to Galligan's deputies without question. Galligan had gone to obtain this car, armed with a writ of replevin, when the fighting began Saturday.

The truce came as a relief to the citizens, who feared an outbreak at the Coroner's inquest.

LEAGUE CHOSEN

(Continued from page one.)

arbitration cannot stand alone, the powers probably will agree to work out a system of economic and financial sanctions. The rock upon which the new movement for world peace may split, is, in the opinion of some of the observers, the military sanctions upon which France and Belgium and some of the smaller states insist as necessary for real security.

With regard to disarmament the work now facing the assembly is: A commission will study the covenant and bring it into harmony with modern conditions and formulate a plan of guarantees. The commission will prepare the way for a disarmament conference, which will not be convoked, however, before there are reasonable probabilities for success.

ANGLICAN

ST. JOHN'S CHURCH

Rev. R. C. Blagrave, D.D., Vicar.
Rev. Maurice R. Kingsford, B.A.

8:30, Holy Communion.
11 a.m., Choral Communion and Sermon by the Vicar.
3 p.m., Sunday school.
7 p.m., Rev. J. Ellott-Baker, of Toronto will preach.
Frederick G. Mann, Organist and Choirmaster.

ALL SAINTS' CHURCH.

Cor. Rubidge and Sherbrooke Streets
Rev. J. Douglas Paterson, Rector.

10 a.m., Sunday school.
11 a. m., Holy Communion.
7 p.m., Evening Prayer
The Rector will preach at both services.
Remember, Rally Day, Sept. 14th.

ST. GEORGE'S CHURCH

Braidwood Avenue — South Peterborough.

(Rev. J. L. Hughes, Rector.)
Sunday School Re-opening, 10 a.m. Scholars please note this, be on time.
11 a.m., Litany and Holy Communion.
7.00, Evensong.

ST. PETER'S CATHEDRAL.

7:30 and 9:00, Low Masses.
10:30, High Mass.
7 p.m., Evening Devotions.

MISCELLANEOUS

INTERNATIONAL BIBLE STUDENTS' ASSOCIATION
(George Street, Over Nugent's Drug Store.)

Meetings for Bible Study:
Sunday Morning, at 11 a.m., Children's Class.
Sunday evening, at 7 p.m.
Wednesday evening at 8 p.m., Praise and Testimony Meeting.
Friday evening, at 8 p.m., Rev. 21.
All welcome. No collection.

TRUTH MISSION

REV. DAVID McKEE, PASTOR.

Sunday school, 9.45 a.m.
Morning service, 11 a.m.
Morning subject, "The Pursuit of Love."
Evening service at 7 p.m.
Evening subject, "Christ was with Them."

ASSEMBLY HALL.

Christians gathered in the name of the Lord Jesus, will D.V., hold meetings as follows:
SUNDAY:
Sunday School, at 9.45 a.m.
Breaking of Bread, at 11 a.m.
Gospel Meeting, 7 p.m.
WEDNESDAY:
Prayer meeting, 8 p.m.

Mark Street Methodist Church

REV. R. BAMFORTH, B.A., Pastor 378 Mark Street

SERVICES AT 11 A.M. AND 7 P.M. WILL BE TAKEN BY THE PASTOR AS USUAL

VICTOR BOORMAN, Organist and Choir Leader

ST. JAMES

Romaine and Aylmer
PARSONAGE:
Romaine and George

REV. J. D. RICHARDSON, M.A., Pastor

11 A.M.—MORNING WORSHIP

Our regular Quarterly Communion Service. The Junior Congregation will meet again on Sunday morning.

7 P.M.—EVENING WORSHIP

The Pastor will be present and preach morning and evening.

THE FRIENDLY FAMILY CHURCH

ST. PAUL'S

Rev. ROBT. POGUE
MINISTER
Cor. Water and Murray Sts.

PUBLIC WORSHIP AT 11 a.m. and 7 p.m.

SUNDAY SCHOOL AT 3 o'Clock

The Minister will preach at both services

Mr. Martin Ghenhall, A.R.C.O., Organist and Choir Leader

KNOX

Corner Wolfe and Rubidge Sts.
Rev. M. C. Mackinnon, M.A.B.D.
298 King St. Phone 2243

11 a.m.—"Seeing The Pansy Wings"
3 p.m.—Church School, Brotherhood
7 p.m.—"A Radio Message"

Mr. Charles Peaker, Organist

Union Services

TRINITY AND ST. ANDREW'S

11 a.m.—Service in Trinity Church
7 p.m.—Service in St. Andrew's Church

REV. A. J. LANGFORD,

WILL PREACH

MR. JOHN CRANE - Director of Music

MURRAY ST. BAPTIST CHURCH

REV. G. W. ROSE, D.D., Pastor

11 A.M.—"OUR HIGH PLACES"
12—THE LORD'S SUPPER
3 P.M.—BIBLE SCHOOL
7 P.M.—"SUMMER SIFTINGS"

Dr. Rose will speak both morning and evening. Dr. S. J. Graham will direct the Choir and Miss Muriel Bridge will be the organist.

PARK ST. BAPTIST CHURCH

Rev. Norman R. McLeod, Pastor. 493 George Street. S. Phone 1618f

11 a.m. "Imitating Christ"
3 p.m. Sunday School and Bible Classes
7 p.m. "The Three Authors of Salvation"

First in a series on Paul's Letter to the Ephesians

Come and Welcome *Good Music*

GOSPEL HALL

MORNING SERVICE 11 O'CLOCK
Sunday School Rally Service 3 o'clock
Gospel Service of Song 7 o'clock
If the weather is fine at 8.15 Song Service in CENTRAL PARK

BETHANY TABERNACLE

SUNDAY SCHOOL 10 a.m.
PREACHING SERVICES 11 a.m. and 7 p.m.

MR. D. SHANKLAND

Will Take Charge of Both Services
Young People's Meeting 8 p.m. Monday
Prayer Meeting in Auburn S. S. Hall Tuesday, 7.45 P.M.
Church Prayer Meeting Thursday, 8 P.M.

READ THE ADVERTISEMENTS
Wise Shoppers Do It

The Evening Examiner

PHONES—Editorial 1601. Business Office, 1600. Private Branch Exchange to all Departments.

The Examiner is a member of the Audit Bureau of Circulation.

The Daily Examiner, published every lawful evening, by The Peterborough Examiner, Limited. Office, 419 George street. $6.00 per year, delivered in city; out-of-town subscribers, by mail, $4.00 a year.

The Weekly Examiner, published every Thursday. Subscription price $1.50 a year.

U. S. REPRESENTATIVES.

Special U. S. Representatives—W. H. Stockwell, 639 People's Gas Building, Chicago, Ill.

New York—Chas. F. Miller, 225 Fifth Avenue.

Advertising Rates on application.

R. M. GLOVER, Managing Director.

SATURDAY, SEPTEMBER 6, 1924.

FLY THE FLAG.

Peterborough's Industrial Exhibition is one of the big yearly events, and it should be recognized as such by the citizens generally.

Particularly should there be a willingness to indicate that something unusual is taking place in Peterborough by a display of flags and bunting during Exhibition week.

There is nothing that adds so much to the appearance of a city or that conveys to visitors a more attractive picture than a liberal showing of the Union Jack.

This year's Exhibition week is a particularly appropriate time for flag-flying inasmuch as Peterborough is to be favoured by a visit from Lieutenant-Governor Cockshutt, whose presence should be recognized.

There will be thousands of visitors to the city next week.

Let them see that Peterborough recognizes the importance of the Exhibition, and let them feel, too, as they see flags flying everywhere, that it is a gala week for this city and for its visitors.

The business section especially should be a mass of national colours next week.

It may seem a minor point, but the adoption of this suggestion on a general scale will do much to put the Exhibition over successfully.

MICHAEL FARRELL'S LESSON.

Michael Farrell, tailor, came to Canada from Ireland when he was sixteen and became a farm laborer. He died the other day leaving an estate valued at $225,000.

Michael Farrell teaches a lesson, says the Ottawa Journal. It is a lesson that this generation needs to be taught, namely: that in Canada there is always room at the top, that industry, courage, perseverance, thrift inevitably find a way.

Canada remains a land of opportunity. Not the land of opportunity that it would be were its leaders more wise, its public more active and alert, but a land of opportunity nevertheless. A land where the individual who applies intelligence, enthusiasm, thrift, integrity, can always reach the goal. A land, speaking broadly, where only laziness, shiftlessness, moral or mental incapacity, forbids success.

Canada will never be a Utopia. It will never afford easy success, never yield the summit to the mere envious, to the mere indolent, to the mere sluggard or incompetent. But it reaches out both hands to the man who has the will to succeed, and the courage to sustain his will.

By wise legislation, by divorcement from panaceas and fads and cults, by laws that encourage individual enterprise, that do not place a premium upon unworthiness, yet protect the weak from the aggression of the strong, we must try to keep it so.

THE PAVING PROGRAMME.

The carrying out of a considerable programme of paving this year is a progressive step upon which the members of the City Council are to be congratulated.

With a similar programme for the next two or three years, the majority of the streets in Peterborough upon which there is heavy traffic will have been taken care of, and the city will have caught up to other centres which were quicker to see the economy of building permanent roads rather than sinking large sums each year in repairs and patches which could at the best last but a comparatively short time.

Like many other things, the theory of road-making has been changed by the popularity of the motor car.

Methods that were sound enough a decade ago are hopelessly out-of-date now, and there is no reason to doubt that the building of permanent roads is the only genuinely economical policy that could be followed.

Peterborough will pay less for road maintenance as she continues to construct paved streets, and, of course, the permanent roadway is much more satisfactory in every other respect.

The streets that have been paved this year represent a substantial addition to the city's list of permanent roads, and next year should see at least an equal amount of work planned and undertaken by next year's Council.

MUNICIPAL ELECTIONS.

It is proposed by the Kitchener Council to submit a referendum next year to ascertain the opinion of the electors as to the advisability of changing the date of the municipal elections from January 1st to the first Monday in December.

The Council has power to make the change without submitting the question to the people, but the majority felt thuat the wisest course was to let the electors decide for themselves, at least that section of the electorate which bothers to go to the polls at any time.

Kitchener's plan might afford the local Council a subject for discussion.

The question of a change in the municipal election date has never been seriously talked over by Peterborough's Aldermen—although in many other municipalities the December date has already been adopted.

It may be that the local Council is flatly opposed to abandoning the January 1st, date, feeling that there is every likelihood of getting as large an expression of public opinion on New Year's Day as upon any other date that might be chosen.

The point, however, in referring to the matter now, is that should there be any desire on the part of the Aldermen to test the electorate on this question it might be submitted, as in Kitchener, to the people on New Year's Day in order that the expense of taking a vote could be minimized.

That some plan of stirring up general interest in the municipal elections and in securing a larger number of electors to use their franchise is only too evident.

Whether holding the elections early in December rather than on New Year's Day would result in any improvement is not, of course, quite as clear.

However, the Council should be able to get information from other centres, and if considered advisable be prepared to submit the question on New Year's Day.

TOURIST TRADE A GREAT CASH CROP.

Cars bearing license plates from all the States in the Union continue to travel the Canadian roads, says the London Advertiser. Almost any hour of any day these cars are to be seen on our streets, at garages, in front of stores and hotels. On such roads as the Sarnia to London highway U. S. cars seem to outnumber Ontario licenses several times over.

What does it all mean? For one thing, that many of these people are a long way from home. We are not surprised now when we see a car from California at the gas station—a long way from home. These tourists come prepared to pay their way, to spend their money; they visit our cities and towns; they invade the resorts on our great lakes and northern waters, and all the time they are leaving their money here.

Those whose business it is to keep record of cars coming into Canada state that the tourist trade this year will be worth $135,000,000, and they give the basis of their conclusions in the way of an estimate that looks reasonable. For instance, British Columbia in 1923 had 60,000 foreign motor cars with an average of four to a car. The average stay was five days, with an average daily expenditure per person of $10. Some would stay under this figure, but others would exceed it by a very liberal margin. On that basis it was estimated that British Columbia received $36,000,000 of tourist money in 1923.

It is a cash trade for which Canada has to make very little outlay.

If the figure of $135,000,000 is even approximately correct, it means that the tourist traffic is one of Canada's greatest cash crops, greater than the total export value of minerals and mineral products; equal to the export value of animals and animal products.

It does not deplete our natural resources; rather it tends to impress upon us the need of keeping them in good shape, and our natural beauty spots unimpaired so that their attractiveness may remain as a drawing card.

Tourist traffic is an increasing business; next year it will be greater than ever, with receipts in proportion. It is a development the importance of which Canadians have not yet fully realized.

THE LONDON AGREEMENT—AND AFTER.

While political opinion in France has long been subject to swift and violent changes, the pendulum has seldom swung so far in reverse as it has done during the last four months. In the past, such upheavals were airily dismissed as characteristic of the Latin temperament, but so complete a change in foreign policy as has occurred since Poincare stepped down can hardly be attributed to Gallic volatility.

In a few brief weeks, the attitude of the Quai d'Orsay has been completely changed. Well may the "Echo de Paris," in summarizing Conservative opinion following the Senate's acceptance of the London Agreement, ask in despair: "Whom are we following now?" For two hours former Premier Poincare criticized and attacked his opponent, justified his past policy and issued grave warnings about the future. Yet when the vote came to be taken, even his former Minister, M. Cherron, and other staunch supporters of six months ago, deserted him. The vote in the Senate was an overwhelming endorsement of the new Premier, and it must have been bitter to Poincare, with the memories of past triumphs still green and the walls of the great hall still ringing with the echoes of the applause that followed his fiery "no surrender" speeches, to meet with such a humiliating defeat.

The vote in the Senate is no isolated expression of French opinion. The peasantry of France, the backbone of the country, seem well satisfied with the new policy. France is the first nation to give full support to the London Agreement. Germany, still violently protesting and threatening to disclaim its leaders, is likely to follow suit, and President Ebert is so determined that the work of Marx and Stresemann shall not be nullified, that he has taken the unprecedented step of forcing ratification through by threat of dissolution. This is a club in the Chief Executive's hands which both Monarchists and Communists will scrutinize very warily before they allow Ebert to bring it down on their heads.

In Britain, the reaction after the agreement has special interest. It is all very well for British Labor to shout from the hustings that the key to the unemployment puzzle was hidden in the Reparations problem, yet now that it has been fitted with much care by the political locksmiths, the question is being asked: "How will the rehabilitation of German industry affect British trade?

Protest comes from the miners that no further reparations shall be paid by Germany in coal. "Reparations" was good bait for vote catching, but "reparations" means quite another thing when it directly affects the hours of labor and the wages of the British workers. The rank and file of Labor does not intend that its economic conditions shall be disturbed by any political consideration whatever, if it can help it. Mr. Graham gave a hint that some form of Protection might be adopted by Labor when the Dawes agreement was in operation, and German industry on its feet again, competing with Britain in distant markets with her cheap labor and low-exchange raw materials.

So as the day of the putting into effect of the Dawes Agreement draws nearer, France changes from positive hostility to any settlement to an exuberant enthusiasm for terms which she would have rejected scornfully four months ago. Germany, suspicious, but willing to make the experiment, is being driven into acceptance by the whip of necessity, while Britain begins to show concern with regard to the settlement. The peace of Europe is assured, says the persuasive voice of the politician, but the British worker wonders if a full dinner pail is equally certain.—Montreal Star.

EDITORIAL NOTES AND COMMENT.

There is too much politics at the unemployment conference to give much hope of any practical benefits.

Next week should be given over to the Peterborough Industrial Exhibition. Make no other engagements that will prevent your attendance at the big Fair.

Another fatality in an automobile race calls renewed attention to the folly of this form of "sport." No satisfactory object is served by these insane contests.

The Canadian National Exhibition has surpassed last year's attendance mark, indicating that Canadian conditions cannot be so bad after all.

WISE AND OTHERWISE

We are getting ready for airplane traffic. Many of our roads seem to be built for it.

Beauty and brains seldom go together, because both are seldom needed.

If a new stenographer profited by her mistakes she would be rich.

Many people are wishing already this would hurry up and be last summer.

The old village store which sold everything in the world has moved to town and calls itself a drug store.

Astronomers claim it is always cool on the moon. Now doesn't that beat the world?

If all the June brides put their first biscuits together we could build some excellent roads.

Thinking is a great pastime. But if you don't do it right it will get you into lots of trouble.

No woman is as bad as she looks to a cynic.

A calamity is when a lazy man gets stung in the seat of his pants, so he can't sit down.

Monday was wash day once. Now it is the day we get the list of killed and injured in Sunday accidents.

Many a woman standing in front of a shop window has merely stopped to reflect.

The older a little girl gets the more her candy costs.

Some marry for better or worse, and some for board.

Hound dogs sit around and howl at the moon. Calamity howlers sit around and howl at nothing.

The world seems to be peaceful only during those months having a "z" in them.

You read about many formerly rich men dying poor and just as many formerly poor men dying rich.

The man without a country was hard up but if the farmers don't find better times soon this may become the land without a country.

The older you get the quicker the future becomes the past.

Mosquitoes are taking up bareback riding for the summer.

A THOUGHT

THE PRIDE OF ACHIEVEMENT

Man, a hundred thousand years ago, must have been a low-bending, crouching, beastlike animal living in trees or caves, and existing for food on frogs, fish snails, birds, eggs, grass and other greens.

To-day, man stands on his hind legs and lives in houses built of trees and caves constructed of rock. He exists on about the same food he did a hundred thousand years ago.

In many respects, man does about the same things he did countless centuries ago, only he does these things with more dignity; but "dignity" is not the word—he does these things with more personal pride or vanity.

I am inclined to believe that vanity has saved man from being the victim of a vicious past. Sometimes I think that we need more of this self-love. A little more vanity would help the unsuccessful timid.

Better that a man bring his vanity in the sunlight of success than hide his humility under a bushel. Vanity gives us vim.

My suggestion to the modest man is this: Perk up. Keep your personal pride afloat. The flabbergasted are the failures.

It is often said by the unthinking that the average successful man is only trying to make more money. Making money is not a crime, but being without money has caused most of the crimes.

The chief concern of most men that are making money is not so much how to pile up more money, but these men actually enjoy the fun found in achievement.

These men want the world to consider them constructionists. These men like world applause. It is natural for a doer to fish for publicity and care much for compliments. When this nature in a man fails to function he is on his way to the ash can.

The higher the intelligence, the greater the personal pride, the more urge there is in a man to rise above the ages-old "low-bending, crouching, beast-like animal."

German Bonds

Sold by us $8.00 per million in February were repurchased at $2100.00 netting over $2000.00 to the investor. You have the same speculative chances now. All German Bonds are advancing. Buy when they are low.

WILL SELL TO-DAY

German Government Bonds 1922, $25.00 per 100,000.

German Government Bonds 1923, $15.00 per million.

Austrian Government, 1922 6% $40.00 per million.

Limited amount for sale.

WILL PAY HIGHEST PRICES FOR

City of Berlin, 1914 to 1919.
City of Hamburg, 1914-1919.
German Government, All issues.

Garfunkel & Co.

Largest Foreign Exchange Brokers in Canada.
153 Queen Street West, Toronto, Ont.
'Phone Adelaide 2047
Established 1890

4 6 3250

CATTLE, GRAIN AND PRODUCE

Peterboro—Toronto—Montreal Winnipeg

RETAIL.

Fruit.

Bananas 20-40c dozen; oranges 25-80c dozen; grapefruit, 2 to 3 for 25c; lemons, 30-40c dozen; apples: table, 40c dozen; cooking, 40-50c a peck; pineapples, 25c each; everbearing strawberries, 25c a box; canteloupes 15-35c; plums, 65c basket; greengages, 11-quart basket 65c; peaches $1.25-$1.75 basket; gooseberries 15c qt.; pears, 50-60c dozen; small pickling pears, 20c qt.; thimbleberries, 25c box! grapes, 25-30c pound; California figs, 5c each.

Vegetables.

Potatoes, 18-25c a peck; beets, 5c bunch; carrots, 5c bunch; cooking onions 3 lbs. 25c; green onions, 5c bunch; Spanish onions, 3 lbs., 25c; pickling onions, 25 cents a quart; cabbage, 5-15c head; leaf lettuce, 5c bunch; celery, 15-30c; parsley, 5c; watercress, 5c; cucumbers, 5-15c each; gherkins, 20c quart; tomatoes, 35c basket; radishes, 5c bunch; peppers, 5-10c each; Lima beans, 10c pound; butter and green beans, 10c qt.; vegetable marrow, 10-15c each; squash, 15-20c each; corn, 20c dozen.

Dairy Products.

Butter, creamery, 36-40c pound; dairy, 35-38c pound; baking, 25c pound; lard, 22-26c pound; shortening 20c pound.

Cheese, 24-35c lb.

Eggs, 33c dozen.

Honey.

Sections, 28-30c; 5 lbs., 85c-$1; 10 lbs., $1.70-$2.

Fish.

Salmon trout, 25c lb; white fish, 25c lb; haddies, 18-20c lb.

Meats.

Beef, 8-30c lb; veal, 10-30c lb; lamb, 15-45c lb; mutton, 10-25c; pork, 15-35c; bacon, 28-43c; sausage, 18-20c; chicken, 20-35c lb.

Flour.

Flour, ¼ barrel, $4.25-$4.50; pastry flour, 24-lb. bag, $1-$1.15.

WHOLESALE.

Grain.

Fall wheat, $1.15 per bushel; oats, 50-55c; rye, 65-70c; barley, 65-70c; peas, $1.25; alsike, $11.15 bushel.

Hay, Bran, etc.

Hay, loose, $16; baled, $17-$18; baled straw, $9-$12; bran, $30 ton; shorts, $32 ton.

Hogs.

Live hogs, thick smooth, $10 a cwt.; select graded, $11; dressed, head on, $15.75; head off, $16.75.

Hides and Wool

Hides—Cow, 6½-7c lb; horse, $2-$2.50 each; calf skins, 12c lb; lamb skins, 25-50c each; shearlings, 20-25c each.

Wool, 25-28c lb.

TORONTO LIVE STOCK.

TORONTO, September 6.—Cattle receipts at the Union Stock Yards for the three days of this week were less than 5,500 head, or not much more than half of those of the week before. The smaller offering had no beneficial influence on prices, however, and in fact the volume of unfitted butchers compelled even lower prices and fair quality killers had to be sold at $4.25 a cwt.

The Ontario farmer is meeting the usual fall competition from the West in the poor grades of butchers' cattle and until he puts his shipments into a more finished condition there is going to be little or no money in them either for the raiser or the drover.

Rogers & Maybee again took care of all the heavy fisished steers on the market and made three shipments overseas for the week. For quality steers the prices did not vary much from the previous week. For a small bunch $7.75 a cwt. was paid and $7.65 for full loads. The spread for the bulk of purchases was $7.00 to $7.75.

Stores coarse steers and heifers for overseas did not average over $6.25 a cwt., and a quantity of bulls bought for export cost from $3.35 to $4.00 a cwt. Although Rogers & Maybee had no definite buying commissions until Thursday, they expect to be operating next week, though perhaps not as heavily.

Butchers who cater for some of the best local beef trade did very little this week. The quality of cattle they wanted was not to be had, although they were prepared to pay up to $7.00 a cwt. for the right kind. Most of the butchers' steers called good brought around $6.25 cwt., the best of the mediums were $5.60. Useful light killers were at $4.25 to $4.50, and some of the real common butchers, no use for further feeding, sold down to around $3.00 a cwt.

Even at the lower prices it was impossible to clean up the supply, and a good deal of rough stuff was left over on Thursday.

Butchers' cows and bulls sold lower this week. Packers are getting many butchers' cows from the West, as well as steers and heifers, and local cow prices are being depressed. Only an odd choice cow sold at $5.00 a cwt., and the bulk of good cows were only $3.75 to $4.25.

Common cows were below $3.00. Stockers and feeders moved quite freely. Light stockers were $3.26 to around $4.00 and feeders up to about 900 pounds from $6.00 to $5.50 a cwt. For next week the prospects are good only for choice export and butchers steers. Unfinished butchers should be kept at home for the present.

A general all-round demand for calves sent the good kind up a dollar a cwt. for the week and the choice ones sold at 11 cents and over a pound. Any good calves brought 10 cents and medium 9 cents. Grassers are bringing 4 1-4 to 4 1-2 cents.

Lambs have held just about steady at 12 1-2 cents for ewes and 10 1-2 cents a pound for bucks and these prices hold at the week-end. Choice sheep are selling from 6 1-2 cents to 7 1-2 cents a pound, and yearlings 8 1-2 cents to 9 cents a pound.

Hogs have dropped half a dollar a cwt. and the week-end bid is another quarter below this at $9.25 a cwt. f.o.b. The supply is on the increase, and packers are governing the price according to the volume of offerings.

Current Quotations.

Choice heavy ex. steers,	$7.50	$7.75
Good heavy ex. steers ..	6.75	7.00
Choice short keeps	6.50	7.00
Baby beeves	7.50	10.00
Choice handy weight	6.25	6.50
Good handy weight	5.50	6.00
Medium butchers	4.50	5.25
Common light butchers..	3.50	4.25
Choice 800-1000 feeders,	5.25	6.00
Fair to light feeders	4.00	5.00
Choice fat cows	4.25	4.75
Good butcher cows	3.75	4.00
Medium cows	3.00	3.50
Common cows	2.50	3.00
Canners and cutters.....	1.25	2.25
Good choice but. bulls..	4.25	4.50
Good export bulls	4.00	4.25
Bologna bulls	2.25	3.00
Choice milchers and springers	80.00	100.00
Medium milchers and springers	45.00	60.00
Common do.	30.00	40.00
Choice spr. lamb ewes..	12.50	.....
Do. bucks	10.50	.....
Common spring lambs..	8.00	9.00
Good to choice sheep	7.00	8.00
Heavy sheep and bucks	4.50	5.00
Culls	2.50	3.50
Choice calves	10.50	11.50
Medium calves	8.00	9.50
Common calves	5.00	6.00
Hogs, f.o.b. thick smiths,	9.50	.....
Do. fed and watered....	10.10	.....
Do. off cars, long run	10.50	.....

STERLING RATES.

MONTREAL, September 6 (Canadian Press). — Sterling exchange rates were quoted here yesterday:

Demand 4.44 1-4
Cables 4.44 5-8

CHICAGO GRAIN.

CHICAGO, Sept. 6.—(Canadian Press).—All grain markets showed the effect of persistent selling by longs during the day and prices based rather sharply and finished near the bottom. Wheat was 7-8 to 1 3-8 down, with September 1.22 7-8 to 1.23 and December 1.27 7-8 to 1.28; corn was off 1 1-4 to 2 cents; oats 1-8 cents higher to 5-8 lower, and provisions declined 10 to 40 cents.

QUEBEC BUTTER.

MONTREAL, Sept. 6—(Canadian Press).—At the Quebec Agricultural Co-operative Society auction sale held here Friday there were 3,275 packages creamery butter offered, of which 1,000 packages No. 1 creamery sold at 34 3-8 cents per lb., while 35 1-4 cents was bid for 173 packages special creamery, with 35 5-8 cents asked and 35 cents per lb. was bid for 1,600 packages No. 1 pasteurized creamery, with 35 5-8 cents per lb. and 33 cents per lb. was bid for 300 packages No. 2 creamery with 33 3-8 cents asked.

CHEESE AUCTION.

MONTREAL, Sept. 6—(Canadian Press). — At the United Dairymen Co-operative auction sale of Western cheese held here Friday the offerings amounted to 2,627 boxes, of which 637 boxes No. 1A colored sold at 15 3-4 cents per lb., 700 boxes No. 1B colored at 16 3-4 cents, 107 boxes No. 2 colored at 15 3-4 cents per lb., and 44 boxes No. 2 white at 15 3-4 cents per lb., while 16 11-16 cents per lb. was bid for 1,130 boxes No. 1 white with 16 3-4 cents per lb. asked.

Cunard
CANADIAN SERVICE

The Pleasure Way to Europe

LIKE magnificent and modern hotels, with all their comforts and conveniences — are the ships of the Cunard-Canadian Line, with their luxurious lounges, dining rooms, music and writing rooms, orchestras and hosts of trained, courteous attendants.

And in addition, are open and covered promenades; ocean breezes to create an appetite and meals that satisfy it; in fact, everything that will add to your pleasure that 84 years of experience in transatlantic travel can devise.

Five Cunard-Canadian ships to serve you — the famous "Pretty Sisters," the "CARMANIA" and "CARONIA," sailing from Quebec to Queenstown and Liverpool — and the popular "A" ships, the "ANDANIA," "ANTONIA" and "AUSONIA" sailing from Montreal to Plymouth, Cherbourg and London.

Cunard standard of courtesy and attention prevails — whether you decide to travel Cabin or Third Class.

Let the Cunard Agent in your town plan your trip. He will give you full information as to sailing dates and rates; or you may write to

The Robert Reford Company, Limited
General Agents

Montreal Toronto Quebec St. John, N.B. Halifax

MONTREAL PRODUCE.

MONTREAL, Sept. 6—(Canadian Press).—The feature of the trade on the local grain market Friday was the continued demand from New York exporters for Canadian Western oats, and quite a large business was done in this direction, including sales of No. 2 grade at 3 cents and 3½ cents per bushel over the Winnipeg October option. The tone of the market for carlots of spot oats was firm.

A fair amount of business was transacted in the spring wheat flour market and a steady tone prevailed. The foreign demand was fair. The market for winter wheat flour was without feature, prices being steady and the turnover moderate. There was no change in white corn flour.

A steady feeling prevailed in the market for millfeed and prices were unchanged. A weaker feeling prevailed in the market for rolled oats and prices were reduced ten cents per bag.

Transactions in baled hay were moderate and prices steady. There was no change in the condition of the local egg market Friday, prices being firmly maintained for all grades and the demand steady.

The demand for butter from local buyers was very limited. There was no change in prices. The demand from English importers for cheese showed no improvement, and the volume of business was small with the result that the undertone to the market continued easy.

EGG MARKETS.

OTTAWA, Sept. 6. — (Canadian Press).—The market continues easy with very little change. There are no offerings from the prairie provinces and no new developments in Canadian export business, but it has been reported that 1,000 cases of United States refrigerators have been sold at 36 cents f.o.b. seaboard Montreal.

Toronto market firm; jobbing specials 47, extras 41 to 43, firsts 35 to 37, seconds 28 to 30.

Montreal market firm; demand good; retailing specials 50 to 55, extras 45 to 50, firsts 38 to 40, seconds 30 to 35.

Winnipeg market dull; jobbing extras 40, firsts 33, seconds 27.

CHICAGO LIVESTOCK.

CHICAGO, Sept. 6. — (Canadian Press).—Cattle receipts 6,000; practically all killing classes except grass cows and heifers fairly active, steady; grassy she stock mostly 25 lower with prospects of moderate holdover; bulk fed steers and yearlings 9.25 to 10.75; top matured steers averaging 1,464 pounds 11.50; numerous loads handyweights and yearlings 10.50 to 11; no strictly choice kind offered; most grass cows $4 to $5.25; few heavy weight Koshers up to $7.50 or above; bulk bologna bulls $4 to 4.50; few weighty kind 4.75 to 4.90; desirable veal calves to packers 12.50 to 13; few choice lights 13.50; outsiders paying up to 14 for select offerings; stockers and feeders scarce, steady.

Hogs, 30,000; mostly 10 to 15 lower than Thursday's average, or around 25 lower than best time; killing pigs and light lights unchanged; top 10; bulk, good and choice, 160 to 325 pound, average 9.60 to 10; desirable 140 to 150 pound weight largely 8.50 to 9; majority packing sows 8.50 to 8.90; bulk good and choice strong weight slaughter pigs 7.50 to 8; estimated holdover 15,000.

Sheep 19,000; fat lambs strong to 25 higher; sorting light; bulk desirable natives 13.50 to 13.75; few to city butchers 13.85 to 14.25; culls mostly 100; bulk westerns 13 to 14; top 14.15; sheep steady; odd lots fat ewes 4.50 to 6; top range ewes to killers 6.40; early sales feeding lambs steady, 13.

MANY JOBLESSS IN NIPPON

TOKIO, Aug. 6.—Unemployment is increasing in Japan, according to figures compiled by government employment offices. During June 85,000 men applied to these offices for work, an increase of 160 per cent over the figures for June, 1923. Industrial depression and the effects of the earthquake are blamed.

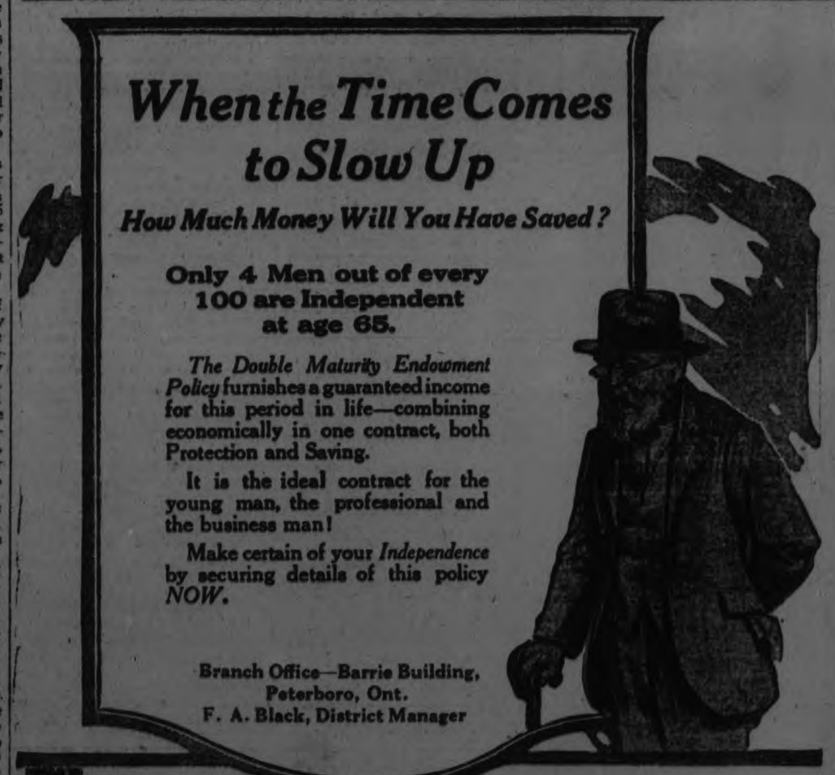

When the Time Comes to Slow Up

How Much Money Will You Have Saved?

Only 4 Men out of every 100 are Independent at age 65.

The Double Maturity Endowment Policy furnishes a guaranteed income for this period in life—combining economically in one contract, both Protection and Saving.

It is the ideal contract for the young man, the professional and the business man!

Make certain of your *Independence* by securing details of this policy *NOW.*

Branch Office—Barrie Building, Peterboro, Ont.
F. A. Black, District Manager

THE MANUFACTURERS LIFE INSURANCE COMPANY
HEAD OFFICE - TORONTO, CANADA.

Without obligation kindly forward me your booklet "Some Day You May be Old." I am.....years of age, and would like to accumulate $.....towards independence.

Name..... Address.....

The Fresh Flavor of "SALADA" TEA. B517

reflects the absolute purity of the blend. Delicious to the last drop. — Try it.

HAMILTON IS HOST TO 500 KIWANIANS

The International President Brings Message of Good-Will From U. S.

HAMILTON, September 5.—Victor M. Johnson, of Rockford, Ill., International president, brought greetings from 90,000 Kiwanians in the United States to delegates attending the sixth annual convention of the Ontario-Quebec Kiwanis district in the Royal Connaught last night.

Quoting the memorable utterance of the late President Harding in Stanley Park, Vancouver, regarding the amity and the pact of faith and affection which made a precious comradeship between the peoples of the two countries, Mr. Johnson said that in some quarters a fear had been expressed that the International Board was attempting to centralise authority. But no organisation could be more democratic than Kiwanis. He earnestly hoped that the feeling would be dissipated that the International Board is a sort of hierarchy superimposed upon the organisation.

There was a feeling, however, among those of the International Board that if it was to make the impress upon Canada and the United States which it desired to make, then this was only to be accomplished from an international viewpoint, and not by local, State or Provincial perspective.

Premier Ferguson was to have given an address at last night's banquet. Early last night word was received that Mr. Ferguson was ill and could not come here.

Senator George Lynch-Staunton, K.C., will address the delegates today ,it was announced.

Teach Electors to Vote.

J. Walter C. Taylor, of Montreal, International Vice-president, briefly addressed the delegates yesterday afternoon. He said the International Executive's chief object this year would lie in an attempt to teach the electorate of both Canada and the United States to exercise their franchise.

The apathy of the electors in both countries was alarming to those who pause to reflect. In every election fewer persons were exercising their franchises.

"We who are too lazy or indifferent to go out and vote, but who sit at home and talk of our 'rotten Government,' are responsible for such Governments. If Kiwanis can get the people to the polls there to exercise their franchise as they themselves deem best, then it will be performing one of the first duties of good citizenship. There is a great need for such an effort. If we can get the people as a whole to think 'good government,' we shall have good government," Mr. Taylor said.

Edward G. Tanguay, Kiwanian Governor of Quebec City, who presided, reviewed the work for the past year. It was rich in achievement. The establishment of three new clubs during the year was purported by Mr. Tanguay. He paid special tribute to the Kiwanians of Barrie for having sponsored two of the new clubs.

Create Three Sections.

Delegates approved of the Quebec-Ontario district being divided into three sections. It had been divided into four sections, but this division was not satisfactory. With three sections, it is proposed to place Hull, Pembroke and Ottawa in the Quebec District. Toronto, Peterborough, Orillia, and Timmins will be in Central Ontario, and Hamilton, London and Brantford in Western Ontario.

The question of Bowmanville will be settled to-day.

Hon. Harry Cockshutt, Lieutenant-Governor of Ontario, made an eloquent appeal for national and Imperial unity at the noon luncheon. His Honour said he appreciated the velop good citizenship and bring out splendid service being performed by Kiwanis Clubs. He knew of no other agency that was doing more to de the best there is in humanity.

George Ross of Toronto introduced His Honour.

With close to 500 delegates registered, the conventioned opened yesterday morning in the Royal Connaught. Rev. W. A. McIlroy pronounced the invocation.

President Thomas Holmes welcomed the delegates. The civic welcome was extended by Acting Mayor Treleaven, who is also a prominent Kiwanian. He gave the city's freedom to the delegates by making Victor M. Johnston, International President, the recipient of a gold key.

NOTED MEN FIGHT

Baron Gunsberg and Colonel Bezobrazos Fight a Duel.

PARIS, Sept. 5. — (Canadian Press.)—San Dunes, near Cabourg, was the scene yesterday of a romantic single combat with swords between Baron Gunsberg, former director of opera at Monte Carlo and Russian Colonel Bezobrazos.

The quarrel arose in William the Conqueror's ancient inn, where the two men were lunching. Bezobrazos gave an expression to unpleasant criticism of the Princely family of Monaco, and Gunsberg, like a knight of old, took up his sword in defence of his former patron.

The challenge was passed and the colonel and impresario repaired to a lonely spot on the sands and there fought until the colonel received a deep wound in the forearm and was forced to acknowledge himself beaten.

SUMMER FOXES.

Summer foxes come this season in a new shade known as beige, which is the same pinkish tan to be found in the fashionable nude hosiery.

COBOURG AND THE DISTRICT

New Commanding Officer For the Cobourg Regiment—Soldiers In Camp.

COBOURG September 5. (Special.)—The Northumberland Regiment Camp, which is being held here this week is proving to be a very successful one. Yesterday a regimental ball team engaged a Cobourg town league picked team in a game of ball on the Victoria Park diamond.

New Commanding Officer.

Major J. F. Wolfriam has succeeded Lieut.-Colonel F. D. Boggs, whose tenure of office has expired, as commanding officer.

The officers and staff of the regiment are as follows:

O. C., Lt.-Col. J. F. Wolfriam.

2nd in command, Major H. S. Neelson

Acting Adjutant, Major H. C. Craig.

A Company, Lieuts. A. E. Hiscock, R. E. Drope and W. M. Manley.

B Company, Major H. Sauva, Capt Fritz, Lieuts. H. Belford, G Stanmore and K Roblin

C Company, Major J. M. Bygott. Lieuts. P. J. Kelly, W. Ellis, M. H. Sergeant and J. Evans.

D Company, Major H. C. Craig, Capt. F. A. Webb, Lieuts. J. P. Baskin and A. R. Mack.

Medical Officer, Capt. Jamieson.

Chaplain, Capt. Rev. E. W. Pickford.

Paymaster, Captain, A. E. R. Jones, M. C.

Quarter-Master Major H. McCullough.

Musketry Officer, Lieut. F. Pepino.

The orderly room staff are: Staff Sergt. Charles W. Beatty, Pay Sergt. J. D. Mc McEachern, and Orderly Room Sergt. R. C. Smith, with Q. R. M. S. Bairdmore.

The school of instruction is in charge of Captain Trudeau, Warrant Officer Patterson and Sergt. Major Dryden of Kingston.

Many Taking Course.

Twenty five men of the Regiment are taking the course for captains, lieutenants and non-commissioned officers.

Inspection To-morrow.

The Regiment is to be inspected to-morrow by Brigadier General Hill, the Officer Comanding this military district. The inspection will be at Victoria Park.

Social Events.

A numger of social events are being held this week.

The sergeants' dance was held at the armouries last evening and was much enjoyed.

To-morrow night the officers and their wives will be entertained at dinner, when also the officers of other local corps and their wives will be invited guests.

TRIES TO GET FLAG, KILLED.

Child Pulls Flower Pot over on his Head and Fractures Skull.

TRENTON, N. J., September 5.—Struck by a flower pot from which he had tried to pull an American flag, Francis Price, 2½ year old son of Mr. and Mrs. Robert Price, fell with a fractured skull and died at St. Francis Hospital.

The flower pot was on the porch at the home of Mrs. Ellen Cassidy, where the child was visiting. The flag had been placed there for Labor Day.

SWAINS OF ARGENTINE MUST RUN AWAY WITH BRIDES TO ESCAPE THE RELATIVES

By A. M. EASTERLING.

BUENOS AIRES, Sept. 6.—(United Press).—Courtship and marriage in Argentine are hedged about by so many troubles and restrictions that a lovelorn swain's only hope of marrying the girl of his desires and living happily alone with her is to run away and never let his whereabouts be known. Otherwise he will find that he not only wedded the senorita, but her senora madre, a few sisters and aunts and perhaps a grandma or two, all of whom take a very personal and active interest in even the most intimate affairs of the newly-weds.

Any man who has tried to court a pretty girl down here after knowing his way around at wooing time in the United States will readily acknowledge that it is a discouraging business. All the conventions would be smashed to smithereens if the loving couple were left alone for five minutes. When the lover appears and asks to see his beloved she sallies forth with her mother and together they sit and chat the evening hours away. Should the mother be unavailable for chaperon an aunt or an older sister may be utilized.

A Pleasant Courtship.

Imagine the unallowed pleasure of courtship which from beginning to end is not only observed but directed by the maternal parent of the girl, who considers it the duty of a mother to re-marry openly and frankly on the methods employed by the young man! If the man slyly takes the hand of the light of his life the movement does not escape the eagle eye of la senora madre, who certainly will make some cutting or allegedly humorous remark, often to the discomforture of the lovers.

After the engagement is announced the polley of watchful waiting is intensified, and the conversations are speckled with pertinent advice, some of which would astonish the North American mother who would consider it a serious breach of etiquette to do more than make bashful suggestions to the engaged pair. During the period of his wooing the man is expected to do some entertaining, take the girl around a bit, to the opera, to dinner, to the movies. And now comes the rub. An uninitiated lover will buy two tickets for the opera—for around 50 pesos—and to his great chagrin will find that he not only is a piker, but a most presuming and impolite speciment of the less deadly of the species.

Must Court Whole Family.

He should buy tickets for the family—not only for the mother, but for the aunts and uncles and any visitors who happen to be lodging in the house.

Having run the gauntlet of the courtship and succeeded in attracting love to him forever with a marriage ring the man's troubles may be said to be fairly under way. He may make suggestions about clothes and little things like that, but if he values peace in his family he dare not suggest anything further—the house, the furniture, the servants—they will be arranged for by the girl's family.

They Live With Couple.

After a house has been obtained and the husband settles down to enjoy a well-earned rest he finds suddenly that he has overlooked the fact that he also married the girl's family. If the girl's relations have not been blest with much money or a sufficiently commodious dwelling the female members migrate to the new abode of the son-in-law and take up their residence. They feel perfectly at home there, and at full liberty to run the whole shebang, which they do without consulting the man who may think he's the head of the house.

The customs in connection with courtship and marriage here are probably responsible for the small percentage of men who consider it worth while to marry.

Semi-Trimming is an exclusive patented feature of Staunton Wallpapers. The selvage, instead of being trimmed by straight edge and knife, is easily knocked off before the paper is unrolled.

IT is a fact that your disposition is very often a reflection of the appearance of your home. Dull surroundings make dull mentalities—dingy walls give you a dingy outlook on life.

There's laughter in colours—contentment in their harmonious blending—a song in a pleasing pattern. Make your walls bright and attractive, and you yourself will be happier, healthier and more efficient.

Let wallpaper make your home cheerful and gay.

You will find in the Staunton line of wallpapers, designs and colour effects that will make your home a house of eternal gladness. Personally chosen in the studios of the great centres of the world, London, Paris and New York, these designs are the last word in decorative art.

The Semi-Trimmed feature eliminates muss and trouble and ensures a quick, economical job.

Your dealer will show you this famous line.

STAUNTON SEMI-TRIMMED WALLPAPER

Saves Time

MANUFACTURED EXCLUSIVELY BY STAUNTONS LIMITED, TORONTO 11

See Full Line of the above High-Class Papers at

Cressman Co. Ltd.

Let us show you Samples of the above exclusive Wallpapers

Coleman Bros.

Phone 617 — 445 George St.

EFFICIENCY IMPAIRED.

Why Many Men and Women Are Badly Handicapped.

When you are so run down in health that it impairs the efficiency of your work as well as your power to enjoy your leisure hours, to obtain rest it is time you looked to the cause. If you do not, a serious breakdown is almost sure to result sooner or later. In nearly all cases this condition, which doctors usually describe as general debility, is due to poor blood—blood that is deficient in red corpuscles. When the blood is thin and weak your whole system suffers. You lose appetite, have no energy, your nerves trouble you and you feel restless.

What you need is help to build up your blood and you should begin at once to make your blood rich and red by taking Dr. Williams' Pink Pills. You will soon notice the difference in your health by a better appetite and increased vigor. The reason is that the new blood created by Dr. Williams' Pink Pills stimulates all the organs of the body to healthy activity, and so the system gains nourishment and strength. If you are weak or out of sorts begin gaining new strength today by taking Dr. Williams' Pink Pills.

You can get these pills from your druggist or by mail at 50 cents a box from The Dr. Williams' Medicine Co., Brockville, Ont.

CAMPBELLFORD NEWS

A Number of Visitors in Tow-House Changes Hands.

CAMPBELLFORD, Sept. 6.—Mr. and Mrs. Arthur McMaster and daughter, of Havelock, spent Thursday with Mrs. Wesley Morgan and other friends.

Mr. and Mrs. Thos Wilson of Oshawa and his mother of Campbellford, are spending part of their holidays at Trent River at Mr. and Mrs. Davidson's cottage.

Mr. and Mrs. Claude Winters and daughters, Beryl and Muriel of Brockville, motored to Campbellford on Friday and spent a few days with his father and sister, Mr. A. Winters and Miss Minnie, Wellington street.

Mr. and Mrs. Alex. Dickson and two children, Dorothy and Bobbie of Montreal, who spent two weeks with Mr. and Mrs. Geo. Pearce, Sebastapool street, returned to their home on Tuesday.

Mr. Wilfred Scott of Picton, spent Wednesday in Campbellofrd, on business and was the guest of his aunt, Mrs. C. W. Turner, Queen street.

Mr. and Mrs. Henry Baker and family Queen street moved on Thursday to the house next to Mr. Frank Stephens, River Road. The house in which they lived has been sold to Mrs. Kellar and she intends moving in in the near future.

Miss M. Pickford of St. Mildred's College, Toronto, Mr. J. Friend-Day of University staff, Atlanta, Georgia, and Mr. S. Waller of the Indian Mission school, Moose Factory, spent Wednesday with Miss Lilian Benor, Grand Road.

Miss La Pape of Montreal is in Campbellford, this week in the interests of the Upper Canada Tract Society and is making her home at Mrs. C. W. Turner's Queen street.

WATCH FOB.

Watch fobs, a fad of this season that came in with the tailored suit, are very decorative affairs of black moire and rhinestones.

FUR COLLARS.

Very wide upstanding fur collars are featured on the spring coats.

WORK BEST CURE FOR EUROPEANS

European Countries Should Get Down To Work and Never Mind Loans.

By J. W. T. MASON

Righting European countries by loans instead of by work is beginning to show the unreality of this method of recovery. The recuperation of Austria by means of financial assistance arranged through the influence of the League of Nations, is threatened with failure Austrians are finding that the return to prewar conditions of normal life cannot be made by artificial balancing of budgets. Nor can currencies be permanently stabilized by reliance on foreign loans.

The Austrians have failed to respond with adequate energy to the task of making the loans they have received act as a stimulus to creative production. Austria is now facing a new period of deficits in her annual budget. The help from the League of Nations cannot be indefinitely continued; nor can the Austrian financiers expect further payments from the victors in the World War to be vanquished.

The Time Has Come.

The time has arrived for Austrians to save themselves from going down once more to the depths from which they were rescued by the League of Nations and by the leniency of the allies in co-operating to withhold pressure for an adequate war indemnity. An era of widespread extravagance has been prevalent in Austria for more than a year. Economy has disappeared in representative circles which should have given the lead in the nation. Prices have reached such heights that living in Vienna has been more expensive than in the capitals of the allied nations. Now, however, a slump has occurred. The Austrians have come to the end of their temporary resources. They are abandoning their spree, which undoubtedly was initiated and stimulated by the financial assistance which has given them by the allies.

People having overspent are now undergoing the necessity for severe retrenchment. In consequence, the receipts from taxation have fallen off heavily, and the government at Vienna is, in reality, faced with a deficit in the forthcoming budget, though by various manipulations, the deficit is being concealed.

Must Produce.

The plight into which Austria is falling can be remedied only by an increase in the productivity of the nation. This is the final phase of the reconstruction problem now facing not only Austria but all of continental Europe. Hitherto the progress in Europe's recovery has been predominantly due to the plentiful loans which have been raised by one country after the other since the closing of the war, largely in the American money market. This money has naturally served to stimulate production; but the test of its efficient employment is not in the first stimulus. Unless the money has been used to develop basic industries and to put business on a plane where it can self-create its own progress, the loans will have failed in their purpose.

Austria is the first nation to reach a position where it must show whether it has lived up to this rule. The present indication is that the rule has been, at best, only partly followed. Austria, to some extent, has been living on the principal of the loans, instead of making them go to work to earn the interest on which the country should live. Unless the Austrians are able to remedy this situation, the effect upon Europe's general recovery must be disquieting. The Austrian symptom will have to be accepted as representing the possibility of a general condition of false prosperity instead of the dawn of permanent recovery which it has been believed is appearing in Europe.

With a very large loan about to be raised for Germany, inquiry into Austria's real condition should be made for the purpose of discovering the whole truth. If the continental Europeans are living on their loans instead of making them work, and if Germany intends to do the same, good money is being thrown after bad; and Europe is fooling herself and the world.

GRIDDLE CAKES.

In making griddle cakes with sweet milk omit soda and add two teaspoons of baking power and one tablespoon melted butter.

FORD TO SEE FARM EXPERT.

He Will Talk With Lord Bledisloe, Noted English Authority.

WINNIPEG, Sept. 5.—Automobiles and politics are not monopolizing the attention of Henry Ford. The agricultural conditions in the world are being studied by him, and, in an effort to have more light thrown on them, he has invited Lord Bledisloe, ,the best known English authority on cattle and agriculture, to have a talk with him.

While he is not in a position to state what scheme is at the back of Mr. Ford's mind, Lord Bledisloe has accepted the invitation, and will meet Mr. Ford in three weeks' time after visiting Salt Lake City, where he wishes to study Mormon farming conditions.

EMBROIDERY.

Strass embroidery is a novelty that is gaining much support in Paris. Crystal embroidery, giving a frosty effect, is also much liked.

THEY CALLED AUTOS

SARANAC LAKE, N.Y., Sept. 6.—(United Press).—A party of summer guests recently thought they would revive and old Adirondack custom and take a tallyho ride over Keene mountain.

Four spirited horses took the big, swaying coach over the mountain in really remarkable time. But despite the novelty of the ride and the beauty and coolness of the lovely woods road, the party telephoned for their automobiles when they reached Keene village and returned over the hot macadam of the main trunk line highway. The old order changeth.

BAKING CAKES.

If a cake browns wihin fifteen minutes after it has been put into the oven, the heat is too great.

USING TAPIOCA.

In using tapioca or corn starch see that the starch is thoroughly swollen and cooked.

Never Before So much for the Price

It is not only in engineering design—in performance—that the good Maxwell now revolutionizes four-cylinder standards.

Never was there a car which gave the owner so much in fine materials and workmanship for anywhere near the price.

We will gladly go over the chassis and body construction with you, as intensively as you may desire, and you can satisfy yourself on that point.

We will particularly emphasize this fact: In every part which wears, or has to do with reliability, the good Maxwell is now actually stronger, pound for pound, than many a car costing four to five times its price.

You can depend upon the good Maxwell to stand up in toughest, day-after-day going—you can drive it with the same assurance you would feel with a costly car.

Indeed, if road conditions are at all possible, you'll never see a Maxwell stopped. Its brute pulling power seems always able to carry it through.

Perhaps the greatest boon to the good Maxwell owner, however, is the consistently care-free service it gives him, day after day and month after month.

There are a host of mechanical reasons why the good Maxwell saves its owners both trouble and expense.

The fact that the good Maxwell motor is practically vibrationless—that vibration in any event is not transmitted to the body—is another long-life feature.

You should ride in the good Maxwell, and talk with owners and learn their disinterested opinion of good Maxwell performance and economy,

The Good MAXWELL

Maxwell and Chrysler dealers are in a position to extend the convenience of time-payments, on a plan that is attractive to the buyer.

Gillespie's Garage, Phone 950, 378 Aylmer

J. C. Anderson, Campbellford Fred Webb, Norwood

Children Cry for

Fletcher's CASTORIA

MOTHER:— Fletcher's Castoria is a pleasant, harmless Substitute for Castor Oil, Paregoric, Teething Drops and Soothing Syrups, prepared for Infants and Children all ages.

To avoid imitations, always look for the signature of Chas. H. Fletcher. Proven directions on each package. Physicians everywhere recommend it.

Know Canada!

"Sing the glories, enjoy the worth of Canada, land of your birth"

THE NATIONAL leaves Toronto every night at 10.45 through famous lake regions in the Highlands of Ontario via the new and picturesque Longlac Route to Winnipeg and Western Canada.

Standard and Tourist Sleeping Cars—Compartment, Observation and Dining Cars. Colonist Cars with lunch counter and kitchen.

Through Sleeping Car, Toronto-Sudbury

AT 8.45 every night a through sleeping car leaves Toronto passing through the world-renowned mining districts of Northern Ontario, connecting with the Continental Limited for Western Canada and all Pacific Coast points.

Visit Jasper National Park in the Heart of the Rockies

Very low fares to this "World's Largest Game Sanctuary" and the Pacific Coast still in effect valid to return until October 31st.

Triangle Tour—The Finest Trip in America

1,800 miles of rail and ocean travel round trip—Jasper National Park to Prince Rupert, 3 days by boat through inland seas to Vancouver, by rail to Mount Robson and Jasper National Park.

Reservations and complete information

J. B. DORAN

324 George St. Phone 259

SATURDAY NIGHT AFTER SUPPER SALE SPECIALS

RICHARD HALL & SON LIMITED

SATURDAY NIGHT AFTER SUPPER SALE SPECIALS

SATURDAY NIGHT SPECIALS

2½ Hours of brisk Selling in Hosiery and Glove Departments.

The English Gauntlet Gloves

On Sale at, Per Pair

98c

Are wonderful value. Styles are assorted, in self and fancy cuffs, long and short styles, and worth up as high as $1.90 a pair. All fashionable shades to select from.

SUPERIOR QUALITY

English Chamoisette Gloves

In Two-Dome Styles at, Per Pair

59c

New Grey, Mode, Tan, and Brown shades. Better fitting and better finished Gloves than Domestic made lines usually sold at the price. These are good value at 75c to 85c pair.

IF YOU PREFER

Silk Stockings

See the Special Quality We Have On Sale at, Per Pair—

49c

These come in Black, Mode Log Cabin, Greys, Browns, and all wanted shades. Guaranteed Perfects, and worth much more than the price quoted.

JUST THE CORRECT WEIGHT FOR FALL WEAR.

Mercerized Lisle Sports Ribbed Stockings

Colours: Black, Grey, and Log Cabin, at, Per Pair —

79c

Very popular style Hosiery; not too heavy—just right weight for this season of the year. Compare them with lines sold regularly at 95c. Guaranteed Perfects.)

Genuine Irish Linen Crash Towelling

Imported direct and landed in Peterborough at a price away less than we can secure it regularly. Good heavy weight, three-quarter bleach, with red border. On Sale To-night, 7 to 9.30, at, Per Yard—

19c

(Main Floor)

SMOKERS' STANDS

7.30 to 9.30 To-night

$1.89 Each

They all have Walnut finished Stands, fitted with Glass Ash Trays. On Sale only for Two Hours To-night at this low price.

MARQUISETTE CURTAIN MATERIAL, 36-INCH

At a Special Saturday Night Sale Price. Good quality, gull 36-inch width, plain woven edge. About 75 yards only to sell at, yard—

15c

(House Furnishing Dept., Third Floor.)

RUMMAGE DEPARTMENT, THIRD FLOOR, TO-NIGHT, 7.30 TO 9.30

Cut Glass Sherbets

New tall, long-stemmed style, grape pattern. On Sale To-night from 7.30 to 9.30 o'clock, each **29c**

A BIG TABLET OF

Pure Castile Bath Soap

"Big Ben" Brand. On Sale To-night 7.30 to 9.30 o'clock ..... **4 for 29c**

1000 ELECTRIC LAMPS

(Guaranteed Quality)—Go On Sale To-night at

17c Each — or—**3 for 50c**

40-watt Imported Lamps that will give maximum service and less money than you can buy the cheaper grades on the market.

JAPS APPRECIATE THE LEAGUE SPIRIT

League Assembly Resumed Discussion of Disarmament, Which Will Close To-day.

(By Henry Wood, United Press Correspondent.

GENEVA, Sept. 6. —Japan to-day notified the league of nations that she appreciated the spirit animating the proposed mutual guarantee pact and accepted the fundamental principle of inter-capability, security and disarmament.

As between Premier Herriot's demand for an "armed peace" and Prime Minister Macdonald's opposition to the establishment of force, the Japanese adopted a neutral attitude.

The League assembly resumed discussion of disarmament which will close to-day. Afterwards, the English delegation plans to propose that the question of arbitration be taken up by the Leagues first judicial commission and that of disarmament by the assembly third disarmament commission for the purpose of avoiding linking them up too closely.

CONFIDENT IN C.N.R.

W. D. Robb Told Newspapermen They Would Change Deficit Into Surplus.

LONDON, Sept. 6. — (Canadian Press).—"We do not only think but we know that, given a fair opportunity, we shall be able to turn the deficit into a surplus and show the Dominion that its investment in the Canadian National Railways is one of the best the government has ever made," declared W. D. Robb, vice-president of the Canadian National Railways, last night when he met a considerable number of British newspaper men at dinner.

NEWS OF HASTINGS.

Changes in the Teaching Staffs of the Town and District.

HASTINGS, September 6. — The schools re-opened in this district on Tuesday with a fair attendance. Mr. T. W. Chaplon as principal and Miss M. Spiers as assistant have charge of the Hastings Public School. The Separate School has Miss Kathleen McCarthy of Norwood as teacher this year.

Some of the teachers in the surrounding schools are: Miss Leonard from Marmora on the Dutch Line, Miss Mae Hinton of Hastings in Westwood, Mr. E. A. Fairman of Campbellford at Fife's School, Miss Rose Convey at Brickley, Miss Florence Auger at Cobourg Road.

Many more pupils from this section are attending High School in neighbouring towns than in any former years. About twenty-five are attending the Campbellford High School from here and fifteen are attending the Norwood High School.

Attended the Fair.

Among those from the district who have attended the Exhibition in Toronto, and will attend the Peterborough Fair next week, are: Mr. and Mrs. L. E. Kelley, Mrs. J. H. Hess, Mrs. Scott Fife, Miss Kathleen Skinkle, Mr. Max Humphries, Mrs. N. Wellman, Mrs. W. Wellman, Mr. James Knight, Mr. G. B. Stevenson, Mr. William West, Mr. Art. Dodd, Miss Joyce Richardson, Miss Mildred Wellman, Mr. and Mrs. A. V. German, Mr. E. A. Fairman, Miss Norma Anderson, Mr. and Mrs. S. Hatherly, Miss Belle Thompson, Mr. A. Clapper, Mr. R. C. Doxsee, Mr. Billie Bird, Miss Carrie Doxsee, Miss Bessie Hinton, Rev. M. L. Hinton, Mr. C. B. Plant, Mr. and Mrs. Wm. Londerville, Mr. and Mrs. R. Simpson, Mrs. John Hawkins, Mr. and Mrs. A. Scriver, Sr., Mrs. S. Spooner, Mr. P. M. Howard, Mr. W. M. Fowlds, Harry Fowlds, Mr. and Mrs. J. Stewart, Mr. F. G. Sunnels, Mr. C. Runnels, Cisses Queenie and Pansy Runnels.

A Car Accident.

When on the return journey from Toronto on Tuesday, Mr. F. G. Runnels and family met with a motor accident. On reaching Colborne, and while turning into a side street, the car skidded on new gravel, striking the curb with such force that the spokes were stripped from the two wheels and both the running board and fenders were broken. Although badly shaken up, the occupants of the car escaped injury.

Personal Mention.

The funeral of little Edgar Stone, the four-year-old son of Mr. Arthur Stone who was drowned on Saturday evening, was held on Sunday afternoon at four o'clock. Besides his parents, he leaves two brothers, Arthur and Leonard, one sister Lillian, two step-brothers and one step-sister.

Mr. and Mrs. G. Marryatt have moved their household effects from the north side of Main Street into the house lately occupied by Mrs. Helen Hall.

Mrs. S. Spooner and daughter Betty have returned from Toronto, after spending some time with the former's parents.

Mr. P. F. Barry, of Schenectady, N.Y., is at the home of his brother, Mr. W. F. Barry, after an absence of twenty-seven years.

Mr. and Mrs. H. B. Wilson and son Alex. spent the week-end in Picton.

Mr. and Mrs. A. B. Smith and family spent Sunday in Cobourg.

Miss Irene Jolly, of Brantford, is visiting her sister, Miss Elsie Jolly.

Miss Nellie Doherty has returned from visiting friends in Peterborough.

Miss Bessie Armour has gone to Galt to resume her duties on the Public School staff there.

Mr. and Mrs. James Cowan attended Wooler Fair on Friday.

Mrs. S. C. Jamieson and Mrs. A. W. Leitch of Hamilton were the guests of Rev. and Mrs. D. A. Thompson recently.

Mr. Frank Gallagher of Cochrane was a recent guest of Mr. and Mrs. A. W. Bailey.

Miss Mabel Mitchell of Campbellford was in Hastings on Thursday.

Mrs. E. Waye and son and daughter have returned to Toronto after spending some time with the former's parents, Mr. and Mrs. J. Hawkins.

Mrs. M. Mahoney, Mrs. Morgan, Sr., Johnnie Watt, Jack, Virginia, and Dorothy Morgan, Mrs. Morgan, Jr., of Rochester, N.Y., called on friends here on Tuesday.

Miss Viola Stewart left on Sunday to teach school at Markstay.

Miss Jocelyn Berry of Toronto, who has been spending the summer vacation with her aunt and uncle, Miss Elizabeth and Mr. C. R. Fowlds, has returned to her home.

Miss Alice Learmonth left this week for Saskatchewan, where she will again resume her duties in the city hospital there.

GERMAN ACTOR PLAYS REAL HERO

When Attacked by Five Hold - Up Men.

BERLIN, Sept. 6.—Leo Peukert, an actor, who plays the hero in a Berlin melodrama and saves the lives of women and children in every act brought his stage training into practical use one night recently. On his way home after the performance he was attacked by five hold-up men.

Peukert, accumstomed to fighting mobs and entire armies every night, on the stage, knocked out two men, broke his wrist on another, and caught one-hold man and led him off to the police station.

BANKERS DEMAND MORAL SECURITY

Airtight Security Demanded on Proposed German Loan.

LONDON, Sept. 6. — (United Press).—International bankers will demand air-tight moral security before they will underwrite the proposed loan for economic reconstruction of Germany, in the opinion of an American financial expert, familiar with the Dawes negotiations and the much-discussed loan.

The most necessary element in guaranteeing security of the German bonds is character—the greatest of the three C's of banking,—the expert said, and for that reason the attitude of the Germans toward the reparations settlement will be watched closely by the financiers.

"What the Germans have to do," he said humorously, "is to say that they like it. That's all. Nobody will believe them but that's not the point. They will be doing the graceful thing instead of the awkward and embarrassing."

The Spirit Counts.

"The Germans must say they are simply thrilled at the idea of paying reparations and rejoice that at last, with the help of the allies, they are in position to do so! As for the French and Belgian troops in the Ruhr, while they are obliged for reasons of State to ask for their removal, as matter of fact, their departure will cause mourning in the German breast.

"Of course, you smile. It is ridiculous, on the face of it. Still there you are. Something like that must, broadly speaking, be the German attitude if the war-time fears, suspicions and hatreds are to be allayed. Much can be accomplished if the Germans show a disposition to work with the Allies."

Bonanza For Middlewest U.S.

The proposed German loan, if it goes through, will be a bonanza for the American Middlewest, the expert believes.

"The Germans want to borrow roughly $200,000,000—say, half from America and half from England. Some people say 6 per cent from the United States and 40 from England; you hear various proportions I doubt if it has been decided what they shall be.

"Well, it is clear that America will provide at least $100,000,000 of the German loan. The Germans will use parts of this in the payment of reparations to the Allies, notably France, Belgium, and they will use the balance in the purchase from the United States of those articles which they most need to carry on their heavy industries, some of which are pledged for the payment of reparations in kind.

"German experts tell us that the American industries most certain to benefit by German purchases in the United States are, as it happens, located pretty much in the Middle West. They are three in number:

"Copper production.

"Sulphur production.

"Portland cement."

JACK THE GRAPPLER

Finds Life in Relief Home is Too Monotonous.

SAN FRANCISCO, Sept. 6. — Fred Link, known on the San Francisco waterfront for nearly half a century as "Jack the Grappler," is back on the job at the age of 75. Three months ago he applied for admission to the city relief home and retired from his labors.

Life in retirement became too monotonous for the active old fellow, however, and now he is back on the bay, plying back and forth in his ancient skiff, making a living by grappling near the piers for goods and articles lost overboard.

PRINCE WINS POLO GAME FOR "WHITES"

Scores Winning Run and Wins Match By Score of 8 To 7.

NEW YORK, Sept. 6.—(Caandian Press).—For the first time since he came here on his holiday, the Prince of Wales yesterday made a goal at polo. His goal gave the "Whites," on hich he played number 1, at Westbury, L.I., the winning score of 8-7. The last three chukkers of the game were played in a cool drizzle. It seemed that hard rain would come at any moment. It was during the sixth chukker that the Prince caught a ball on his mallet as it flew from a melee. The bobbing tan helmet of the slender figure on horseback charged down the field after the white ball and whipped it nearly through the bars. It gave his team eight points. The Prince jumped from his pony at the end of the game, tossed the reins to the groom and bounded into an automobile, which had posted itself close by the Prince's string of ponies. Most of the crowd had drifted casually toward the big car in which he had arrived. They were surprised and disappointed by his unlooked escape in another car altogether.

This is a new device adopted by the Prince. Of the cars which he has at his command he takes several with him on every trip so he may change cars to avoid inquisitive crowds.

The Prince showed his American admirers he could compete on even terms with American polo'sts. He rode with real dash, leaning far from his saddle, and came down on the ball with his mallet with force and accuracy.

TEN MEN MISSING.

Ship Wrecked In Storm—Ten of Crew Unaccounted For.

ST. PIERRE, Miquelon, Sept. 6. —(Canadian Press).—Ten men of the crew of the three-masted fishing schooner Raymond, wrecked on the Newfoundland coast, near Fortune, in a hurricane, were unaccounted for last night.

When the vessel broke from her moorings all but six of the 35 members of the crew took to dorys. One dory, with ten men, is still missing. Search is being made for them but because of the weather little hope is entertained that they are still alive.

Genuine BAYER

ASPIRIN

Say "Bayer"- Insist!

For Pain, Headache, Neuralgia, Rheumatism, Lumbago, Colds

Safe — Accept only a Bayer package which contains proven directions

Handy "Bayer" boxes of 12 tablets
Also bottles of 24 and 100—Druggists

Aspirin is the trade mark (registered in Canada) of Bayer Manufacture of Monoaceticacidester of Salicylicacid

TOURISTS' CAMP WISE MOVE ON PART OF CITY

During Few Weeks Largely Attended and Appreciated By Visitors.

CAN IMPROVE SITE.

Results Indicate That Numerous Tourists Could Be Deflected Here By Signs On Leading Roads.

An innovation in Peterboro this year was the tourists' camping grounds, provided at Exhibition Park, under the supervision of the Parks' committee of the City Council.

Unfortunately, the proposal was not consummated till late in the season. But, since the opening of the grounds on July 20, a good number of tourists have been enticed to stay over at Peterboro for a day, two days and in one instance four days.

There was provided by the City a superviser, who guarded the property of the campers while away from the grounds, and who looked after their welfare, making their sojourn here as pleasant as possible. Accomodation was provided by the City, including water service and sanitary conveniences. It has been roughly estimated that about 75 to 80 tourist partis made use of the grounds.

Alderman M. E. Turner, Chairman of the Parks' Committee thinks that it would be an excellent plan to have signs placed on roads leading to the City directing the tourists here.

The wisdom of this suggestion is substantiated by the opinion of Mr. Leon Frazer secretary of the Chamber of Commerce who is constantly in touch with visiting tourists and who from his observations has learned their requirements.

According to Mr. Frazer there are two lasses of tourists who will not come to a city unless camping grounds are provided. First, there are those who cannot afford an expensive tour and who will not stay at hotels. Then there is the class that prefer the open air. After being boxed up in a stuffy office fifty weeks of the year, they choose to enjoy the fresh air and sunshine as much as possible during their two weeks of freedom. Also, there is the nature loving type of individual, who desires to live close to virgin nature, away from the artifices, characteristic of the city.

With one exception, the Exhibition Park has all the ear marks of a splendid camping site. It is not approximate to water. Other centres have their camping grounds close to some body of water in many cases. Camp life is always associated with some lake or stream. In fact, what is more refreshing than a dip in cool water after travelling for two or three hundred miles over dusty roads?

About two years ago Inverlea Park was suggester as a suitable location for a municipal camping ground for tourists but the proposal met opposition from some members of the city council.

But, apart from that, there should be no paucity of splendid camping sites in and around Peterboro by reason of a lack of water. Along the Otonabee, there are numerous places that could be utilized for this purpose.

BLACK PYJAMAS.

Pyjamas of black satin are banded with bright colours and frequently the coat is entirely of some vivid flame-coloured or green silken fabric.

CHINA MARKED OUT HER BATTLE FIELD

Battle Before Shanghai Must Be Kept Within Certain Limits.

LONDON, Sept. 6. — (United Press).—The powers have intervened in China, to the extent of sharply warning the combatants that the battle before Shanghai must be kept within certain limits where the foreign colonies will not be jeopardized, according to the Times Shanghai correspondent.

A note was despatched to General Chi Hsieh Yuan and General Lu Yung Siang, warning them that they must not fight along the Netang Pu River from the Woosung forts below Shanghai to the Kiangan Arsenal above the city.

The Times correspondent also reports General Lu, who is defending Shanghai, against the attacking forces of General Chi, issued a lengthy manifesto declaring against President Tsap Kun of the Pekin Government.

The manifesto denounced Tsao Kun as an "illegal President and arch robber." This declaration, the correspondent says, is believed to be preliminary to the entrance of Chang Tso Lin into the struggle. Chang, a powerful northern war lord opposed to the present Government at Pekin, would cause the present conflict to assume a most serious aspect.

TOBACCO STAINED TEETH

Made Flashing White—or No Cost

Tobacco stained teeth spoil appearance and lead to bad breath, tooth decay and pyorrhea. To whiten them—quickly and safely—use Bleachodent Combination. Consists of mild liquid which softens stains, and special paste which gently removes them. No fuss—no bother. Just use liquid once a week and paste every day to KEEP teeth sparkling white and clean. Perfected by dentists, safe to use. Sold by all good dealers such as:

Bonda Drug Store, James Lynch, MacDermid & Jury, C. M. Moneur, Warne Drug Co., Ltd., F. C. Weber.

AVOID IMITATIONS—INSIST ON BLEACHODENT

BANK PAY IN GERMANY INCREASED.

BERLIN, Sept. 6.—Salaries of bank employees throughout Germany are to be increased ten per cent. This is the result of a decree by a court of arbitration in the Reich's department of labor.

BORAX HARMLESS.

Borax is a splendid cleansing agent and does not harm materials, color or the hands.

FRIENDS IN DEATH.

Brockville Woman Died Day After Dearest Friend.

BROCKVILLE, Ont., Sept. 6. — Having declared on Thursday when she learned of the death of an intimate friend, Mrs. Ella McKnight, that "my best friend on earth is gone, I don't think that I can live," Mrs. Lavis an elderly widow living in Prescott, dropped dead Thursday as she was about to enter her home to which she was returning from having taken a last view of her close friend. She was alone in the world except for a grand-daughter.

MAIL COURIER INJURED.

BROCKVILLE, Ont., Sept. 5. — William Martin Mallorytown, a mail courier, lies in an unconscious and serious condition in that village as the result of his vehicle having been struck by a motor car driven by a man named Burtch, belonging to Lansdowne. The car had just left a garage where it had been receiving repairs when the accident occurred and in the collision Martins horse was instantly killed and he himself badly hurt when thrown to the roadway. The car was completely demolishedd.

THREAT AGAINST PRINCE'S LIFE

NEW YORK, September 5. — A letter to the Prince of Wales, saying in part: "If you don't get out of the United States soon you will meet a violent death," was received by the French consul general's office yesterday, it was reported by the police.

The letter, which was said to be three pages long, and in most portions incoherent, was postmarked Syosset.

The police to whom the letter was given sent a man to Syosset in an effort to locate the sender.

The United States secret service men and dignified moustached representatives of Scotland Yard, who are guarding the Prince of Wales on his American visit, professed to-day to attach no importance whatever to a therat against the Prince's life which fell into the hands of the New York police.

"Just some harmless crank," was the way one of the silent, cool-eyed shadows that stroll with apparent unconcern about the Burden estate, when "H.R.H." is at home, described the author of a rambling note which contained the threat.

The note which was addressed to "Acting British Consul, Hon A. Brousit," (who incidentally does not exist), covered four sheets of cheap paper, and contained but one legible phrase:

"I want to kill him." It referred to the Prince.

GREY LACE.

Silver grey lace is mounted effectively over a sheath of narrow black satin and worn with a scarf of grey tulle.

A NEW & BETTER FURNACE At a Sensational Price

COSTS LESS TO BUY

Gilson's of Guelph now offer you a perfected pipeless furnace at a sensational price. The lowest-priced efficient heating system on the market. Pay less for the furnace—no expense for pipes—installed in any home in less than one day without muss or fuss.

COSTS LESS TO USE

You can heat every room in your house with the Gilson Pipeless on less fuel than it takes to run your stoves. And this all cast-iron furnace uses surprisingly little fuel. It pays for itself!

GUARANTEED To Heat Your Whole House

All you need is enough cellar-excavation to accommodate the furnace. Every room in the house will be cosy and warm. Cellar will be fine and cool for fruit and vegetables.

Get Full Facts To-day

Learn all the features of this sensationally-priced heating system. We will welcome your enquiry. Catalogue, sketch plan forms, estimates and full information, gladly supplied without obligating you in any way. Act at once—this is the time to make plans for heating your home properly.

NELSON BROTHERS, Plumbing and Heating Contractors

Estimates Free. Phone 1654

GILSON MFG. CO., LIMITED
1234 YORK STREET, GUELPH

A Sure Relief for Women's Disorders—10 Days Treatment Free

Orange Lily is a certain relief for all disorders of women. It is applied locally and is absorbed into the suffering tissue. The dead waste matter in the congested region is expelled, giving immediate mental and physical relief; the blood vessels and nerves are toned and strengthened; and the circulation is rendered to normal. As this treatment is based on strictly scientific principles, and acts on the actual location of the disease, it cannot help but do good in all forms of female troubles, including delayed and painful menstruation, leucorrhea, falling of the womb, etc. Price $2.00 per box, which is sufficient for one month's treatment. A Free Trial Treatment, enough for ten days, worth 75c, will be sent Free to any suffernig woman who will send me her address. Enclose 3 stamps and address, MRS. LYDIA W. LADD, Windsor, Ont. Sold by leading druggists everywhere.

Saturday Night Brings Outstanding Values, From 6.30 to 9.30 o'Clock

AGAIN TONIGHT IN THE BARGAIN ANNEX
PETERBORO'S BEST BROOM VALUE

Four-String Corn Brooms 25c

A well made Four-String Broom, made of the best broom corn. Will give splendid satisfaction in every way.
Not more than two to one buyer and no telephone orders.
BARGAIN ANNEX.

NEW FALL SHIPMENTS

Ladies' Silk and Wool Hose (Substandards) Three Hours Only 79c Pair

The weather for these popular Silk and Wool Hose is here. Colors are suede, grey, brown and black, and as mill substandards all imperfections have been carefully repaired. Good sizes.
STREET FLOOR.

SELLING TONIGHT ON THE STREET FLOOR AND IN THE BARGAIN ANNEX

Ladies' Silk Knit Scarfs at 98c Each

Now is the time for Scarfs—just to fend off the light autumn breezes. There is a comprehensive range of colors and the quality of these low price Scarfs is excellent.

Brightly Hued Flannels in Frocks and Some of Cloth $9.50

Here you will find some particularly attractive Flannels and not a few Cloth. The Flannels, of course, are brightly colored in the newest tones, while in the Cloth are such materials as Poiret twill and tricotine. Sizes 16 to 40. Specially priced tonight, $9.50.
SECOND FLOOR.

HUNDREDS AND HUNDREDS OF YARDS

Striped Flannelette Remnants Tonight 19c Yard

Your choice in real good qualities in Striped Flannelettes selling tonight in lengths up to 10 yards. Now that the cooler weather is here the uses for this material is unlimited.
STREET FLOOR AND BARGAIN ANNEX.

The GRESSMAN Company Limited
"The Store of Smiling Service"

Hair Dressing and Manicuring Parlors Second Floor

New Fall Hats for Men

Christy's Celebrated Soft Felt Hats

Made in England for over 150 years. Fur felt and guaranteed to retain their shape. The shades are fast—pearl, lead, iron, fawn—the popular shades for fall. Priced, $7.00.

Christy's Stiff Hats

will be much in evidence this fall for business and social wear. A smart headpiece at all times. Priced, $7.00.

Extra Special Fur Felt Hats $5.00

Canadian-made, with shapes that are fully guaranteed, in the new fall shades—light pearl with black band, steel with blue band, maple with brown band and plain black.
MEN'S SHOP.

NATIONAL DAIRY SHOW BIG EVENT

A Dairy Pioneer's Day Will Be a Special Event.

(By J. E. Helfert.)

MILWAUKEE, Wis., September 6 (United Press). — Preparations for the National Dairy Show, to be held here 27th September to 4th October, are progressing, W. E. Skinner, secretary and general manager of the National Dairy Association, announces.

What promises to be the most complete display of dairy cattle, dairy products, and dairy machinery ever staged will be thrown open to the world at the coming classic. Dairy farmers, educators, manufacturers, bankers, merchants and students of the dairy industry from all parts of the country, from Canada, Mexico, and other foreign countries will be in attendance at this show.

It is estimated by the management that a crowd of no less than 70,000 persons interested in dairying in all of its phases will attend the exhibits, which will be housed on the Wisconsin State Fair Grounds and in the Milwaukee Auditorium. This building, with 105,000 square feet of floor space, is reserved entirely for exhibits of dairy making machinery.

Since Wisconsin was chosen to be host to the national event this year, it is expected that the agencies working for dairy advancement in the Badger State will marshal all their forces in giving Wisconsin a maximum representation at the show. Already the Wisconsin National Dairy Show Committee has begun operating through its chairman, John D. Jones, Jr., State Commissioner of Agriculture, and has gone into the problems incidental to the work.

Wisconsin Leading Dairy State.

Wisconsin for years has been recognised as the leading dairy state of the Union. Accordingly, county agents, breeders' association secretaries, editors, cow testers and other forces are being lined up to bring county delegations to the show in large numbers and every effort will be made to play up Wisconsin in true colours as a great dairy state.

The Milwaukee Association of Commerce is the leading organisation in looking after the comforts and needs of the many visitors expected at the exposition. Through the efforts of its executive committee, it has been arranged that all hotels reserve their accommodations for dairy show guests.

Nationally known dairy leaders will come to Milwaukee to speak at the dairymen's convention. Herbert Hoover, Secretary of Commerce, Dr. Division, United States Department C. W. Larson, chief of the Dairy of Agriculture; Haley Fiske, president of the Metropolitan Life Insurance Company, New York, and Frank O. Lowden, former governor of Illinois, and now president of the Holstein-Friesian Association of America, will give the keynote addresses.

Governor John J. Blaine of Wisconsin, and Governor J. O. A. Preus, of Minnesota, are also scheduled to speak at the national event.

Special days have been set aside for states and cities. Wednesday 1st October, is reserved as Illinois and Milwaukee Day, while Thursday, 2nd October, has been set aside as Wisconsin and Michigan Day.

A Special Feature.

As a special feature this year, the management has decided to hold a Dairy Pioneers' Day. Three men intimately associated with dairy progress through the years long since passed, have been chosen for honours, Stephen Moulton Babcock, University of Wisconsin scientist, who invented the milk test, which revolutionised dairping at the end of the nineteenth century; William Armon Henry, world authority on the feeds and feeding of live stock; and T. L. Haecker, dairy cattle savant at the University of Minnesota, will receive distinguished recognition as the living triumvirate of dairydom.

The memory of William Dempster Hoard, far-sighted editor and pioneer of a half-century ago and later governor of Wisconsin, will be revered on this occasion also.

What promises to be the outstanding display of grade dairy cattle ever attempted will be exhibited at this event. Five hundred head of the choicest cows from cow testing associations all over the country will be sold at auction.

Pure-bred Cattle Display.

The usual pure-bred cattle display, numbering more than 1,000 head of the world's stock, exhibits of bulls from bull associations, calves from testing cows, shown by boys' and girls' calf clubs, and daily demonstrations and lectures on dairy cows and dairy cattle trading, will feature the exposition throughout its session.

A new feature will be added in the form of daily competitive breeders' associations. This is a new departure in dairy circles which promises to be a great drawing card at the coming show.

There will be the regular agricultural college student judging contests during the early part of the dairy show. Students from far and near will convene to compete for individual and school honours in judging the five dairy breeds, Ayrshire, Brown Swiss, Guernsey, Holstein, and Jersey.

A complete edcational exhibit covering all the work on farm and dairy, prepared by the Wisconsin College of Agriculture will occupy an entire building on the state fair grounds. Research work on the production and marketing of milk and its products will be the subject of the exhibit put on by the United States Department of Agriculture.

ROME LOSES TO CHURCH OFFICIALS

Municipal Appropriations to Pay for Dressing-Up of St. Peter's.

ROME, Sept. 6.—The imposing but age-worn square in front of St. Peters' is at last to be newly paved and overhauled as part of the dressing-up process in anticipation of Holy Year, 1925, but only after more than 50 years of disagreement as to whether the expense should be borne by the Vatican or the municipality of Rome. The city has finally made the necessary appropriations, and work already has been begun.

The square, one of the show-places of Rome, has been in need of repair almost ever since the temporal power of the papacy was overthrown in 1870 but until now the city has refused to supply the funds because it was argued that, since it formed an integral part of the cathedral and Vatican grounds, the expense should be borne by the church. The church authorities retorted that it was one of the city's most beautiful and picturesque public squares, since it was always open to the public, and, therefore, it was the city's business to keep it up.

Rub it in

There's nothing much worse than a Lame Back, a Stiff Shoulder or a Swollen Knee or Foot.
It aches all the time and you just can't get it in an easy position.
But see what a difference, when you rub in

Absorbine J

It eases the pain with the first rubbing; and each succeeding rubbing reduces the swelling, limbers up the sore muscles, and starts up healthy circulation.—*Try it.*

$1.25 a bottle
at most druggists or sent postpaid by 104
W. F. YOUNG INC.
Lyman Building - - Montreal.

ATTRACTIVE.

Tailored suits of white alpaca or kasha cloth are most attractive when combined with a simple tailored blouse of white crepe de chine.

SLEEVELESS.

Knitted dresses of silk or wool for later wear are made sleeveless, but some of them have collars that wrap closely about the throat.

ONE CUPFUL.

Twelve tablespoons of liquid are equivalent to one cupful.

TRADE TO FEEL CROP'S EFFECT

Winnipeg Reports Slight Improvement— Cleaning Up Summer Stocks.

QUIET IN THE EAST.

WINNIPEG, Sept. 6.—(Canadian Press).—The weekly trade report of the Canadian Credit Men's Trust Association, Limited, reads:

Halifax—Very little change in sales. Wholesalers anticipate improved business with increased mining activity. Collections generally up to expectations.

St. John—Wholesale trade fairly satisfactory. Similar conditions prevailing with retailers. Collections fair.

Montreal—Wholesalers report little material change in general conditions, with slight improvement noted in collections. Retailers pushing sales to clean up summer stocks.

Toronto — Wholesale trade unchanged, but fairly satisfactory volume of business anticipated for fall. Retailers feeling benefit of exhibition visitors and pushing business to clean up stock for fall trade. Collections fair.

Winnipeg—Some improvement is noted in most wholesale lines as compared with same period last year but full benefit of Manitoba crop situation not yet apparent. Retail business fairly satisfactory. Collections fair to slow.

Regina—Both wholesalers and retailers report business quiet but improvement looked for. Weather has been very favorable for harvesting operations. Collections slow.

Saskatoon—Wholesale and retail trade quiet. Collections poor.

Calgary—Business in both wholesale and retail lines is still quiet with collections slow, but better conditions looked for as crop is harvested.

Edmonton—General conditions unchanged. Prospects for fall business considered good.

OL' SWIMMIN' HOLE FINALLY LOCATED

After Prolonged Debate Old Residents Agree on Location.

GREENFIELD, Ind., Sept. 5.—(United Press).— The 'Ol' Swimmin' Hole", made famous by James Whitcomb Riley, has been located at last.

Appropriation of $10,000 by the city council to buy the land along Brandy-wine creek where Riley went swimming as a boy, started a controversy that lasted for weeks.

Old settlers disagreed among themselves as to the location of the pool referred to by Riley. Some said it was north of the old National road, and others were just as sure it was south.

Others declared emphatically that a change in the creek bed had turned the hole into a sandbar.

Finally, after repeated consultations, it was agreed that the swimming pool was a few hundred yards north of the National road, and preparations are being made for opening the park.

Earn and Save

SAVING is just as important as earning, for earning is but of the present, while saving is assurance of future security and the foundation of prosperity.

The Dominion Bank protects the funds of its depositors by the prudent management of experienced officers.

18

THE DOMINION BANK

PETERBOROUGH BRANCH,

JOHN CRANE. . . . . Manager.

DREAD MALADY MAN AND BEAST

Foot and Mouth Disease so Dangerous It Makes Experimenting Impossible.

VETOES EXPERIMENTED

WASHINGTON, Sept. 6.—(United Press).—Pledging all available resources of the Government in eradicating outbreaks of the foot-and-mouth disease, Secretary of Agriculture Wallace has vetoed a score of requests and suggestions for a Federal experimentation of the malady because of its highly contagious nature.

Fearful that the disease germs could not be kept in stock, even for the purpose of study, and believing that a study of the disease would not augment the knowledge already gained by experimental and research work conducted by European investigators, Wallace has announced that the most advantageous plan for the department is to stamp out the malady as quickly as possible.

"The decision of this department not to approve experimentation with the virus foot-and-mouth disease in this country," said Wallace, "was arrived at only after careful consideration of every phase of the subject. Our reasons for not permitting such experiments are:

The Reasons.

"1. That only a cursory study of the disease could be made in inflicted areas under our system of prompt slaughter and burial of affected and exposed animals, unless the virus were propogated and kept on hand for an extended period after the disease would otherwise have been stamped out.

"2. That there is little or no prospect that such a study would add anything to the knowledge that has been gained by the vast amount of experimental and research study that has been made of this disease by European investigators of eminent standing in both veterinary and human fields of medicine.

"3. The difficulty in controlling the virus of this highly infectious malady and preventing the escape of the infection.

"4. The probability that many of the States, if they knew that experiments were being carried on with this disease, would immediately place embargoes upon shipments of practically all the products of the State in which investigations were being made.

"5. The likelihood that any investigation or research study that might produce worth-while results would have to be carried on for months and possibly for years, during which time the virus of the disease would be a potential menace to healthy, susceptible animals in the vicinity.

Not Justified.

"This department is most anxious to enlarge its knowledge concerning the foot-and-mouth disease and to find a better method of stamping out the infection when it gains entrance into this country, but I feel, in view of these facts, that we would not be justified in approving experiments, and that research studies of this disease should be carried on in countries where it is endemic and not in this country where the slaughter method has been employed so successfully."

Wallace has received a flood of communications from persons who assert they have a cure for the disease or who wish to pursue investigations or determine methods of transmission. Most of these communications, department officials believe, are from persons who clearly have studied the abundant literature on the subject and who have only slight knowledge of the scientific work which has been carried on in the past.

Attempts to experiment with the dangerous malady have gone for naught with several Governments.

Germs Escape.

When Prof. Loeffler of Germany was carrying on his research at the experimental farm, near Berlin, the disease escaped and the German Government was called upon to pay damages for the large losses resulting.

Similar experiments by the British Ministry of Agriculture and Fisheries were stopped when the Government found it impossible to prevent healthy animals from contracting the disease.

Notwithstanding their especially constructed and equipped buildings and employment of every known precaution, French investigators at the Government farm, near Alfort, were obliged to discontinue their experiments. The malady spread from one barn to another.

Scouts Theory.

Explaining that severe outbreaks of the disease occurred in 1902, 1908 and 1914, all late in the year, Wallace has scouted the theory that flies and other insects were responsible.

"The Department of Agriculture," Wallace said, "has a staff of highly trained scientific workers and has a deep appreciation of the value of scientific work. But in view of the highly contagious nature of the disease and especially of the economic hardships caused by quarantine measures against localities and States in which the disease exists, it does not seem wise to entertain suggestions which contemplate keeping the disease in stock in any part of the United States or any island adjacent. The methods of eradication which the department has followed have kept the United States free from the disease except for the occasional outbreaks."

TORIES PLEASED.

King George V Did Not Sign MacDonald-Rakovsky Treaty.

LONDON, Sept. 6.—(United Press).—Nothing in recent years has pleased and thrilled the Tories more than the fact that King George V, did not sign the MacDonald-Rakovsky treaty with Soviet Russia.

This, mind you, is the first time in the history of England that the King has not signed a treaty. No doubt the official explanation is perfectly correct—namely, that Soviet Russia is ruled by a committee and has no official head, like a king or a president whose signature would balance that of the king. All this may be true, but the Tories who dread and dislike Soviet Russia worse than Edmund Burke disliked the French Revolution—profess to see in it one complete and perfect symbol. The King did not sign the Russian Treaty, O la, la, la! In the Tory Morning Post a poet bursts in rapturous song:

"There are few decent things
In this treaty we know,
But there's certainly one compensation:
The promoters have been
Very careful to show
Some little respect to the nation.
We most certainly owe them
Our cordial thanks,
For (surely there isn't a doubt of it)
They all saw the wisdom
When playing these pranks
Of leaving his Majesty out of it!"

claimed to have carried out counter-

GREASING GRIDDLE.

Use a piece of beef suet on a fork to grease your pancake griddle.

OBITUARY.

JOHN J. FORD.

OMEMEE, Sept. 5.—The death of John J. Ford, brother of Robert Ford, of Omemee, occurred at his home in the village of Dorchester on July 29th, following an illness of nearly four years.

Deceased was born in Omemee 77 years ago and lived in Emily township until about 40 years ago. He married Miss Pollie Sanderson, Omemee, and afterwards went to reside in Middlesex county. He followed the occupation of farming until nine years ago, when he sold his farm and retired in Dorchester. He was always deeply interested in the affairs of the township and village and all current events. He was a member of the Masonic Lodge and also the Orange Order.

Besides his wife he is survived by four daughters, one brother and one sister.

The funeral was under Masonic auspices, with interment in Dorchester cemetery. Rev. John Veals conducted the services.

WHAT A WOMAN SHOULD DO WHEN SHE IS WEAK AND NERVOUS

THOUSANDS OF WOMEN HAVE SURPRISINGLY INCREASED THEIR STRENGTH, ENERGY AND ENDURANCE IN TWO WEEKS TIME BY THIS SIMPLE EXPERIMENT.

On account of the terrible weakness, nervousness and alarming symptoms, which are often produced by iron starvation of the blood, frequently the sufferer never suspects the real cause of her trouble, but thinks she has some other ailment. As a result of iron starvation you may suffer from headaches, dizziness, shortness of breath or heart palpitation, pains across the back, loss of memory, weak willpower, melancholy or the "blues," disturbed digestion, loss of appetite, sleepless nights, night sweats and so on. In such cases do not wait until you go all to pieces and collapse in a state of nervous prostration, but eat more spinach and green vegetables and take organic iron like Nuxated Iron with them for a while and see what a difference it makes. But be sure the iron you take is organic iron and not metallic iron which people usually take. Metallic iron is iron just as it comes from the action of strong acids on small pieces of iron, while organic iron like Nuxated Iron is like the iron in your blood and like the iron in spinach, lentils and apples. Beware of substitutes. Look for the name "Nuxated" on every package and the letters N.I. on every tablet. Your money will be refunded by the manufacturers if you do not obtain perfectly satisfactory results. For sale by all druggists.

SOAK IN WATER.

Always soak in cold water those vegetables that are not fresh from the garden.

FOR COLIC AND CRAMPS PAINS IN THE STOMACH THERE'S NOTHING TO EQUAL

It has been in use for the past 80 years; its action is pleasant, rapid, reliable and effectual, and relief comes promptly.

Be sure and get "Dr. Fowler's" when you ask for it. Don't experiment with some new and untried remedy.

Put up only by The T. Milburn Co., Limited, Toronto, Ont.

RADIO PROGRAMS

FOR SATURDAY, SEPT. 6
(All Eastern Daylight-saving Time.)

WEAF, NEW YORK—492
7.30 p.m.—Miriam Witkins, soprano.
7.40 p.m.—L. Clair Case, trombone.
8.10 p.m.—Ramos Orchestra.
8.55 p.m.—Gene Austin, piano.
9.10 p.m.—Ramos Orchestra.

WNYC, NEW YORK—526
7.35 p.m.—Police quartet.
8.15 p.m.—71st Regiment Band.
10.15 p.m.—H. H. Finley, tenor.

WJZ, NEW YORK—455
7 p.m.—Waldorff-Astoria Dance Orchestra.
8 p.m.—H. H. Schyde, bass.
9.30 p.m.—S. S. Paris Orchestra.

WHN, NEW YORK—360
6.30-7.30 p.m.—Alamac Orchestra; Olcott Vail, violin.
8 p.m.—Jesse Calkins, tenor.
8.15 p.m.—Mary Meares, soprano.
8.30 p.m.—Boys' period.
8.45 p.m. — Harmony Four Male Quartet.
9.15 p.m.—A. Ball, tenor.
9.30 p.m.—"Lafayette Marne Day."
9.35 p.m.—Segerer Brothers, songs.
10 p.m.—Arthur Stone, piano.

WOR, NEWARK—405
8 p.m.—"What Music Can do," by W. J. Dougherty.
8.15 p.m.—Anne Tyndall, soprano.
8.30 p.m.—H. Bagraduni, baritone.
9.10 p.m.—S. S. Roosevelt Orchestra
9.50 p.m.—Anne Tyndall, soprano.
10.10 p.m.—H. Bagraduni, baritone.
10.30 p.m.—Popular songs.

WIP, PHILADELPHIA—509
8.00 p.m.—Atlantic City pageant.
8.30 p.m. — Comfort's Orchestra; Bessie Crown, soprano.
8.45 p.m.—Atlantic City program.
8.50 p.m. — Vessollo's Band; Olive Marshall, soprano.
10.00 p.m.—Leman's Orchestra.

WGY, SCHENECTADY—380
10.30 p.m.—Clover Club Orchestra.

WHAM, ROCHESTER—253
6.00-7.00 p.m.—Organ recital.
8.00-8.30 p.m.—Eastman Theatre Orchestra.
10.00-11.00 p.m.—Creatore's Band.

KDKA, PITTSBURG—326
7.00 p.m.—Baseball scores; concert.
7.30 p.m.—Bedtime story.
7.45 p.m.—Sunday School helps.
8.00 p.m.—Baseball scores; sport review.
8.15 p.m.—Feature.
9.00 p.m.—Band concert.

CKAC, MONTREAL—425
7.30 p.m.—Mount Royal Orchestra.
8.30 p.m.—Studio recital.
10.30 p.m.—Mount Royal Orchestra.

CNRO, OTTAWA, —435
8.00 p.m.—Orchestra; vocal and instrumental solos; recitations.

WTAM, CLEVELAND—390
7.00-8.30 p.m.—Dinner concert.

WSAI, CINCINNATI—309
9.00 p.m.—Chimes.
9.15 p.m.—H. Hafford, tenor.

WWJ, DETROIT—516
6.00 p.m.—Baseball scores.
8.00 p.m.—Detroit News Orchestra.

WCX— DETROIT 517
7.00 p.m—Orchestra; baseball scores

WEBH, CHICAGO—370
8.30-9.30 p.m.—Orchestra.
10.30-11.30 p.m.—Orchestra; instrumental duets; stories.

WGN, CHICAGO—370
7.30- 8.30—Music; features.
9.30-10.30 p.m.—Musical program.

WMAQ, CHICAGO—448
7.30 p.m.—La Salle Orchestra.
9.00 p.m.—Douglas Malloch, poems
10.00 p.m.—Popular revue.

WLS, CHICAGO—345
8:45 p.m.—Lullaby time; barn dance.

KYW, CHICAGO—536
8.00-8.30 p.m.—Dinner concert.
9.0019.58 p.m.—Music.
10.00 p.m.—Talks, stories.

APPLIES FOR DIVORCE.

OTTAWA, Sept. 6.— (Canadian Press).—Notice is given in the Canada Gazette that Edith Kearsley Smith of Ottawa, will apply to Parliment at its lanext session for a divorce from her husband, Charles Russell Smtih, also of Ottawa.

LEADING HIM ON.

"Why do you refuse him if you want to marry him?"

"Because he has only proposed 11 times so far, and I want him to beat the record."—London Mail.

ECZEMA You are not experimenting when you use Dr. Chase's Ointment for Eczema and skin irritations. It relieves at once and gradually heals the skin. Sample box Dr. Chase's Ointment free if you mention this paper and send 2c. stamp for postage. 60c. a box; all dealers or Edmanson, Bates & Co., Limited, Toronto.

SERVICE That Is Service!

WE HAVE Proper Equipment to take care of all your needs, from the Best in Gas and Oil to Handy Facilities for Repairing.

NIGHT REPAIRING ON TRUCKS AND BUSINESS CARS OUR SPECIALTY.

Gillespie's Garage
378 AYLMER STREET
'Phone 950

Sept. 2, 6

Have You a Friend Coming to Canada?

IF you have a relative or friend in the Old Country who is thinking of coming to Canada, let us send him a copy of our booklet, "Canada, the Land of Opportunity." This is full of useful and helpful information and will help him to avoid initial mistakes and improve his prospects of success in Canada.

Send his or her name and address to your Local Branch Manager, or to the Publicity Department, Head Office, Montreal. We shall be pleased to forward a copy.

Money Transferred by Mail or Cable with Safety to any part of the world.

6448

The Royal Bank of Canada

Peterborough Branch - V. Eastwood, Manager

"The Sea Hawk"

By RAFAEL SABATINI

Published by arrangement with First National Pictures, Inc. Watch for the screen version produced by Frank Lloyd Productions, Inc., with Milton Sills in the title role.

Copyrighted by Houghton Mifflin Co.

CHAPTER I

THE HUCKSTER

SIR OLIVER TRESSILIAN sat at his ease in the lofty dining-room of the handsome house of Penarrow, which he owed to the enterprise of his father of lamented and lamentable memory and to the skill and invention of an Italian engineer named Bagnolo who had come to England half a century ago as one of the assistants of the famous Torrigiani.

This house deserves, together with the story of its construction, a word in passing.

The Italian Bagnolo had the mischance to kill a man in a brawl in a Southwark tavern. As a result he fled the town, nor paused in his headlong flight from the consequences of that murderous deed until he had all but reached the very ends of England. To the fugitive, Ralph afforded shelter; and Bagnolo repaid the service by offering to rebuild the decaying half-timbered house of Penarrow. Having taken the task in hand he went about it with all the enthusiasm of your true artist, and achieved for his protector a residence that was a marvel of grace in that crude age and outlandish district.

The main doorway was set in a projecting wing and was overhung by a massive balcony, the whole surmounted by a pillared pediment of extraordinary grace, now partly clad in a green mantle of creepers. Above the burnt red tiles of the roof soared massive twisted chimneys in lofty majesty.

But the glory of Penarrow was the garden fashioned out of the tangled wilderness about the old house that had crowned the heights above Penarrow point. Time and Nature had smoothed the lawns to a velvet surface, had thickened the handsome boxwood hedges, and thrust up those black spear-like poplars that completed the very Italianate appearance of that Cornish demesne.

Sir Oliver took his ease in his dining-room considering all this as it was displayed before him in the mellowing September sunshine, and found it all very good to see and life very good to live. Now no man has ever been known so to find life without some immediate cause, other than that of his environment, for his optimism. Sir Oliver had several causes. The first of these—although it was one which he may have been far from suspecting—was his equipment of youth, wealth, and good digestion; the second was that he had achieved honor and renown both upon the Spanish Main and in the late harrying of the Invincible Armada and that he had received in that the twenty-fifth year of his life the honor of knighthood from the Virgin Queen; the third and last contributor to his pleasant mood was Dan Cupid who had so contrived matters that Sir Oliver's wooing of Mistress Rosamund Godolphin ran an entirely smooth and happy course.

So, then, Sir Oliver sat at his ease in his tall, carved chair, his doublet untrussed, his long legs stretched before him, a pensive smile about the firm lips that as yet were darkened by no more than a small black line of mustachios. It was noon, and our gentleman had just dined, as the platters, the broken meats and the half-empty flagon on the boar beside him testified. He pulled thoughtfully at a long pipe—for he had acquired this newly imported habit of tobacco-drinking—and dreamed of his mistress, and was properly and gallantly grateful that fortune had used him so handsomely as to enable him to toss a title and some measure of renown into his Rosamund's lap.

By nature Sir Oliver was a shrewd fellow and he was also a man of some not inconsiderable learning. Yet neither his natural wit nor his acquired endowments appear to have taught him that of all the gods that rule the destinies of mankind there is none more ironic and malicious than that same Dan Cupid. The ancients knew that innocent-seeming boy for a cruel, impish knave, and they mistrusted him. Sir Oliver either did not know or did not heed that sound piece of ancient wisdom. It was to be borne in upon him by grim experience, and even as his light pensive eyes smiled upon the sunshine that flooded the terrace beyond the long mullioned window, a shadow fell athwart it, which he little dreamed to be symbolic of the shadow that was even falling across the sunshine of his life.

After that shadow came the substance—tall and gay of raiment under a broad black Spanish hat decked with blood-red plumes.

The smile perished on Sir Oliver's lips. His swarthy face grew thoughtful, his black brows contracted until no more than a single deep furrow stood between them. Then slowly the smile came forth again, but no longer that erstwhile gentle pensive smile. It was transformed into a smile of resolve and determination, a smile that tightened his lips even as his brows relaxed.

Came Nicholas his servant to announce Master Peter Godolphin, and close upon the lackey's heels came Master Godolphin himself, leaning upon his beribboned cane and carrying his broad Spanish hat. He was a tall, slender gentleman, with a shaven, handsome countenance, stamped with an air of haughtiness; like Sir Oliver, he had a high-bridged, intrepid nose, and in age he was the younger by some two or three years. He wore his auburn hair rather longer than was the mode just then, but in his apparel there was no more foppishness than is tolerable in a gentleman of his years.

Sir Oliver rose and bowed from his great height in welcome. But a wave of tobacco-smoke took his graceful visitor in the throat and set him coughing and grimacing.

"I see," he choked, "that ye have acquired that filthy habit."

"I have known filthier," said Sir Oliver composedly.

"I nothing doubt it," rejoined Master Godolphin, thus early giving indications of his humor and the object of his visit.

Sir Oliver checked an answer that must have helped his visitor to his ends, which was no part of the knight's intent.

"Therefore," he said ironically, "I hope you will be patient with my shortcomings. Nick, a chair for Master Godolphin and another cup. I bid you welcome to Penarrow."

A sneer flickered over the younger man's face.

"You pay me a compliment, sir, which I fear me 'tis not mine to return you.

"Time enough for that when I come to seek it," said Sir Oliver with easy, if assumed, good humor.

"When you come to seek it?"

"The hospitality of your house," Sir Oliver explained.

"It is on that very matter I am come to talk with you."

"Will you sit?" Sir Oliver invited him, and spread a hand toward the chair which Nicholas had set.

In the same gesture he waved the servant away.

Master Godolphin ignored the invitation.

"You were," he said, "at Godolphin Court but yesterday, I hear."

He paused, and as Sir Oliver offered no denial, he added stiffly—

"I am come, sir, to inform you that the honor of your visits is one we shall be happy to forego."

In the effort he made to preserve his self-control before so direct an affront Sir Oliver paled a little under his tan.

"You will understand, Peter," he replied slowly, "that you have said too much unless you add something more."

He paused, considering his visitor a moment.

"I do not know whether Rosamund has told you that yesterday she did me the honor to consent to become my wife."

"She is a child that does not know her mind," broke in the other.

"Do you know of any good reason why she should come to change it?" asked Sir Oliver with a slight air of challenge.

Master Godolphin sat down, crossed his legs and placed his hat on his knee.

"I know a dozen," he answered. "But I need not urge them. Sufficient should it be to remind you that Rosamund is but seventeen and that she is under my guardianship and that of Sir John Killigrew. Neither Sir John nor I can sanction this betrothal."

"Good lack!" broke out Sir Oliver. "Who asks your sanction or Sir John's? By God's grace your sister will grow to be a woman soon and mistress of herself. I am in no desperate haste to get me wed, and by nature—as you may be observing—I am a wondrous patient man. I'll even wait."

And he pulled at his pipe.

"Waiting can not avail you in this, Sir Oliver. 'Tis best you should understand. We are resolved, Sir John and I."

"Are you so? God's light! Send Sir John to me to tell me of his resolves, and I'll tell him something of mine. Tell him from me, Master Godolphin, that if he will trouble to come as far as Penarrow I'll do by him what the hangman should have done long since. I'll crop his ears for him, by this hand!"

"Meanwhile," said Master Godolphin whettingly, "will you not essay your rover's prowess upon me?"

"You?" quoth Sir Oliver, and looked him over with good-humored contempt. "I'm no butcher of fledglings, my lad. Besides, you are your sister's brother, and 'tis no aim of mine to increase the obstacles already [illegible]." He leaned across the table.

"Come now, Peter. What is at the root of all this matter? Can we not compose such differences as you conceive exist? Out with them! 'Tis no matter for Sir John. He's a curmudgeon who signifies not a finger's snap. But you, 'tis different. You are her brother. Out with your plaints, then! Let us be frank and friendly."

"Friendly?" The other sneered again. "Our fathers set us an example in that."

"Does it matter what our fathers did? More shame to them if, being neighbors, they could not be friends. Shall we follow so deplorable an example?"

"You'll not impute that the fault was with my father!" cried the other, with a show of ready anger.

"I impute nothing, lad. I cry shame upon them both."

"'Swounds!" swore Master Peter. "Do you malign the dead?"

"If I do, I malign them both. But I do not. I no more than condemn a fault that both must acknowledge could they return to life."

"Then, sir, confine your condemnings to your own father with whom no man of honor could have lived at peace."

"Softly, softly, good sir."

"There's no call to go softly. Ralph Tressilian was a dishonor, a scandal to the countryside. Not a hamlet between here and Truro, or between here and Helston, but swarms with big Tressilian noses like your own, in memory of your debauched parent."

Sir Oliver's eyes grew narrower; he smiled.

"I wonder how you came by your own nose?" he wondered.

Master Godolphin got to his feet in a passion, and his chair crashed over behind him.

"Sir," he blazed, "you insult my mother's memory!"

Sir Oliver laughed.

"I make a little free with it, perhaps, in return for your pleasantries on the score of my father."

Master Godolphin pondered him in speechless anger; then, swayed by his passion, he leaned across the board, raised his long cane and struck Sir Oliver sharply on the shoulder.

That done, he strode off magnificently toward the door. Halfway thither he paused.

"I shall expect your friends and the length of your sword," said he.

Sir Oliver laughed again.

"I don't think I shall trouble to send them," said he.

Master Godolphin wheeled, fully to face him again.

"How? Will you take a blow?"

Sir Oliver shrugged.

"None saw it given," said he.

"But I shall publish it abroad that I have caned you."

"You'll publish yourself a liar if you do; for none will believe you."

Then he changed his tone yet again.

"Come, Peter, we are behaving unworthily. As for the blow, I confess that I deserved it. A man's mother is more sacred than his father. So we may cry quits on that score. Can we not cry quits on all else? What can it profit us to perpetuate a foolish quarrel that sprang up between our fathers?"

"There is more than that between us," answered Master Godolphin. "I'll not have my sister wed a pirate."

"A pirate? God's light! I am glad there's none to hear you, for since her Grace has knighted me for my doings upon the seas, your words go very near to treason. Surely, lad, what the queen approve Master Peter Godolphin may approve, and even your mentor, Sir John Killigrew. You've been listening to him. 'Twas he sent you hither."

"I am no man's lackey," answered the other hotly, resenting the imputation—and resenting it the more because of the truth in it.

"To call me a pirate is to say a foolish thing. Hawkins, with whom I sailed, has also received the accolade, and who dubs us pirates insults the queen herself. Apart from that, which, as you see, is a very empty charge, what else have you against me? I am, I hope, as good as any other here in Cornwall; Rosamund honors me with her affection; and I am rich, and shall be richer still ere the wedding bells are heard."

"Rich with the fruit of thieving upon the seas, rich with the treasures of scuttled ships and the price of slaves captured in Africa and sold to the plantations, rich as the vampire is glutted—with the blood of dead men!"

"Does Sir John say that?" asked Sir Oliver in a soft, deadly voice.

"I say it."

"I heard you; but I am asking where you learnt that pretty lesson? Is Sir John your preceptor? He is, he is. No need to tell me. I'll deal with him. Meanwhile let me disclose to you the sure and disinterested source of Sir John's rancor. You will see what an upright and honest gentleman is Sir John, who was your father's friend and has been your guardian."

"I'll not listen to what you say of him."

"Nay, but you shall, in return for having made me listen to what he says of me. Sir John desires to obtain a license to build at the mouth of the Fal. He hopes to see a town spring up above the haven there under the shadow of his own manor of Arwenack. He represents himself as nobly disinterested and all concerned for the prosperity of the country, and he neglects to mention that the land in his own and that it is his own prosperity and that of his family which he is concerned to foster. We met in London by a fortunate chance whilst Sir John was about his business at the Court.

"Now it happens that I, too, have interests in Truro and Penryn; but, unlike Sir John, I am honest in the matter, and proclaim it. If any growth should take place about Smithick it follows from its more advantageous situation that Truro and Penryn must suffer, and that suits me as little as the other matter would suit Sir John. I told him so, for I can be blunt, and I told the queen in the form of a counter-petition to Sir John's."

He shrugged.

"The moment was propitious to me. I was one of the seamen who had helped to conquer the unconquerable Armada of King Philip. I was therefore not to be denied, and Sir John was sent home as empty-handed as he Went to Court. D'ye marvel that he hates me? Knowing him for what he is, d'ye marvel that he dubs me pirate and worse?

"'Tis natural enough to misrepresent my doings upon the sea, since it is those doings have afforded me the power to hurt his profit. He has chosen the weapons of calumny for this combat, but those weapons are not mine, as I shall show him this very day. If you do not credit what I say, come with me and be present at the little talk I hope to have with that curmudgeon."

"You forget," said Master Godolphin, "that I, too, have interests in the neighborhood of Smithick, and that you are hurting those."

"Soho!" crowed Sir Oliver. "Now at last the sun of truth peeps forth from all this cloud of righteous indignation at my bad Tressilian blood and pirate's ways! You, too, are but a trafficker. Now, see what a fool I am to have believed you sincere, and to have stood here in talk with you as with an honest man."

His voice swelled, and his lip curled in a contempt that struck the other like a blow.

"I swear I had not wasted breath with you had I known you for so mean and pitiful a fellow."

"These words—" began Master Godolphin, drawing himself up very stiffly.

"Are a deal less than your deserts," cut in the other, and he raised his voice to call—

"Nick!"

"You shall answer for them," snapped his visitor.

"I am answering now," was the stern answer. "To come here and prate to me of my dead father's dissoluteness and of an ancient quarrel between him and yours, to bleat of my trumped-up course of piracy and my own ways of life as a just cause why I may not wed your sister, whilst the real spur of your hostility is no more than the matter of some few paltry pounds a year that I hinder you from pocketing. A God's name, get you gone!"

Nick entered at that moment.

"You shall hear from me again, Sir Oliver," said the other, white with anger. "You shall account to me for these words."

"I do not fight with—with hucksters," flashed Sir Oliver.

"D'ye dare call me that?"

"Indeed, 'tis to discredit an honorable class I confess it. Nick, the door for Master Godolphin."

CHAPTER II

ROSAMUND

Anon, after his visitor had departed, Sir Oliver grew calm again. Then being able in his calm to consider his position, he became angry anew at the very thought of the rage in which he had been, a rage which had so mastered him that he had erected additional obstacles to the already considerable ones that stood between Rosamund and himself. In full blast, his anger swung round and took Sir John Killigrew for its objective.

He bellowed for Nick and his boots.

"Where is Master Lionel?" he asked when his boots had been fetched.

"He be just ridden in, Sir Oliver."

"Bid him hither."

Promptly, in answer to that summons, came Sir Oliver's half-brother—a slender lad favoring his mother, the dissolute Ralph Tressilian's second wife. He was as unlike Sir Oliver in body as in soul. He was comely in a very gentle, almost womanish way; his complexion was fair and delicate, his hair golden, and his eyes of a deep blue. He had a very charming stripling grace—for he was but in his twenty-first year—and he dressed with all the care of a court gallant.

"Has that whelp Godolphin been to visit you?" he asked as he entered.

"Aye," growled Sir Oliver. "He came to tell me some things and to hear some others in return."

"Ha! I passed him just beyond the gates, and he was deaf to my greeting. 'Tis a most cursed, insufferable pip!"

"Art a judge of men, Lal?"

Sir Oliver stood up booted.

"I am for Arwenack to exchange a compliment or two with Sir John."

His tight-pressed lips and resolute air supplemented his words so well that Lionel clutched his arm.

"You're not—you're not—"

"I am."

And affectionately, as if to soothe the lad's obvious alarm, he patted his brother's shoulder.

"Sir John," he explained, "talks too much. 'Tis a fault that wants correcting. I go to teach him the virtue of silence."

"There will be trouble, Oliver.

"So there will—for him. If a man must be saying of me that I am a pirate, a slave-dealer, a murderer, and heaven alone knows what else, he must be ready for the consequences. But you are late, Lal. Where have you been?"

"I rode as far as Malpas."

Sir Oliver's eyes narrowed, as was the trick with him.

"I hear it whispered what magnet draws you thither," he said. "Be wary, boy. You go too much to Malpas."

"How?" quoth Lionel a trifle coldly.

"I mean that you are your father's son. Remember it, and strive not to follow in his ways lest they bring you to his own end. I have just been reminded of these predilections of his by good Master Peter. Go not over often to Malpas, I say. No more."

But the arm which he flung about his younger brother's shoulders and the warmth of his embrace made resentment of his warning quite impossible.

When he was gone, Lionel sat him down to dine with Nick to wait on him. He ate but little, and never addressed the old servant in the course of that brief repast. He was very pensive. In thought he followed his brother on that avenging visit of his to Arwenack. Killigrew was no babe, but a man of his hands, a soldier and a seaman. If any harm should come to Oliver—

He trembled at the thought; and then, almost despite him, his mind ran on to calculate the consequences to himself. His fortune would be in a very different case, he reflected. In a sort of horror, he sought to put so detestable a reflection from his mind; but it returned insistently.

All that he had he owned to his brother's bounty. That dissolute father of theirs had died as such men commonly die, leaving behind him heavily encumbered estates and many debts; the very house of Penarrow was mortgaged, and the moneys raised on it had been drunk, or gambled, or spent on one or another of Ralph Tressilian's many lights o' love.

Then Oliver had sold some little property near Helston, inherited from his mother; he had sunk the money into a venture upon the Spanish Main. He had fitted out and manned a ship, and had sailed with Hawkins upon one of those ventures, which Sir John Killigrew was perdectly entitled to account pirate raids. He had returned with enough plunder in specie and gems to disencumber the Tressilian patrimony. He had sailed again and returned still wealthier.

And meanwhile Lionel had remained at home taking his ease. He loved his ease. His nature was inherently indolent; and he had the wasteful, extravagant tastes that usually go with indolence. He was not born to toil and struggle, and none had sought to correct the shortcomings of his character in that respect.

Sometimes he wondered what the future might hold for him should Oliver come to marry. When his thoughts did turn to it in momentary uneasiness he would abruptly dismiss them with the reflection that when all was said Oliver loved him, and Oliver would never fail to provide adequately for all his wants.

In this undoubtedly he was fully justified. Oliver was more parent than brother to him. When their father had been brought home to die for the wound dealt him by an outraged husband—and a shocking spectacle that sinner's death had been, with its hasty, terrified repentance—he had intrusted Lionel to his elder brother's care.

At the time Oliver was seventeen and Lionel twelve. But Oliver had seemed by so many years older than his age that the twice-widowed Ralph Tressilian had come to depend upon this steady, resolute and masterful child of his first marriage. It was into his ear that the dying man had poured the wretched tale of his repentance for the life he had lived and the state in which he was leaving his affairs with such scant provision for his sons.

For Oliver he had no fear. His anxieties were all for Lionel, whom he also judged with that same penetrating insight vouchsafed a man in his last hours. Hence his piteous recommendation of him to Oliver, and Oliver's ready promise to be father, mother and brother to the youngster.

All this was in Lionel's mind as he sat musing there, and again he struggled with that hideous insistent thought that if things should go ill with his brother at Arwenack, there would be great profit to himself; that these things he now enjoyed upon another's bounty he would then enjoy in his own right. A devil seemed to mock him with the whispered sneer that were Oliver to die his own grief would not be long-lived.

So wrought up was he by the welter of his emotions, by that fierce strife between his conscience and his egotism, that he came abruptly to his feet, a cry upon his lips—

"Vade retro, Sathanas!"

Old Nicholas, looking up abruptly, saw the lad's face, waxen, his grow bedewed with sweat.

"Master Lionel! Master Lionel!" he cried, his small, bright eyes concernedly scanning his young master's face.

"What be amiss?"

Lionel mopped his brow.

"Sir Oliver has gone to Arwenack upon a punitive business," said he.

"An' what be that, zur?" quoth Nicholas.

"He has gone to punish Sir John for having maligned him."

A grin spread upon the weather-beaten countenance of Nicholas.

"Be that so? Marry, 'twere time. Sir John he be over long i' th' tongue."

Lionel stood amazed at the man's easy confidence and supreme assurance of how his master must acquit himself.

"You—you have no fear, Nicholas?"

He did not add of what. But the servant understood, and his grin grew broader still.

"Fear? Lackaday! I hain't afeered for Sir Oliver, and doan't ee be afeered. Sir Oliver'll be home to sup with a sharp-set appetite—'tis the only difference fighting ever made to he."

The servant was justified of his confidence by the events, though through a slight error of judgment Sir Oliver did not quite accomplish all that he promised and intended. In anger, and when he deemed that he had been affronted, he was—as his chronicler never wearies of insisting—of a tigerish ruthlessness. He rode to Arwenack fully resolved to kill his calumniator. Nothing less would satisfy him.

Arrived at that fine embattled castle of the Killigrews, which commanded the entrance to the estuary of the Fal, he found Peter Godolphin there before him; and because of Peter's presence Sir Oliver was more deliberate and formal in his accusation of Sir John than he had intended.

Sir John, however, came half-way to meet the quarrel. His rancor against the "Pirate of Penarrow"—as he had come to dub Sir Oliver—rendered him almost as eager to engage as was his visitor.

They found a secluded corner of the deer park for their business, and there Sir John—a slim, sallow gentleman of some thirty years of age—made an onslaught with sword and dagger upon Sir Oliver, full worthy of the onslaught he had made earlier with his tongue. But his impetuosity availed him less than nothing. Sir Oliver was come there with a certain purpose, and it was his way that he never failed to carry through a thing to which he set his hand.

In three minutes it was all over, and Sir Oliver was carefully wiping his blade whilst Sir John lay coughing upon the turf tended by white-faced Peter Godolphin and a scared groom, who had been bidden thither to make up the necessary tale of witnesses.

MOR

Sir Oliver sheathed his weapons and resumed his coat, then came to stand over his fallen foe, considering him critically.

"I think I have silenced him for a little time only," he said. "And I confess that I intended to do better. I hope, however, that the lesson will suffice, and that he will lie no more—at least concerning me."

"Do you mock a fallen man?" was Master Godolphin's angry protest.

"God forbid!" said Sir Oliver soberly. "There is no mockery in my heart. There is, believe me, nothing but regret—regret that I should not have done the thing more thoroughly. I will send assistance from the house as I go. Give you good day, Master Peter."

From Arwenack he rode round by Penryn on his homeward way. But he did not go straight home. He paused at the gates of Godolphin Court, which stood above Trefusis point, commanding the view of Carrick Roads. He turned in under the old gateway and drew up in the courtyard. Leaping to the kidney-stones that paved it, he announced himself a visitor to Mistress Rosamund.

(To be continued)

OSLER INCOME BIG.

Estate One of the Largest Ever Probated in Toronto.

TORONTO, Sept. 6—Judging from the amount of assessable income, the estate of the late Sir Edmund Osler, financier and banker, will be one of the largest local estates ever entered for probate in the surogate court for York county.

Individual income liable to assessment is given at $172,039.

Sir Edmund is understood to have been interested in various Standard Oil issues, Osler and Nanton company of Winnipeg, a large coal company in Western Canada, and several other companies outside Ontario.

It is estimated that the estate will total about $4,000,000.

WALK IN.

CRAWFORD—Who was that man who said he was never kept waiting in anterooms? Some big politician?

CRABSHAW—No; bootlegger.—Life.

CITY'S DOOM NEAR, HENRY FORD'S VIEW

Looks For Shifting of Industries to Small Towns Throughout the Nation.

The time is approaching, according to Henry Ford, when the big officials will disappear and there will be decentralization of industry as well as population, with industrial plants in country places and something like an exchange of labour between the farms and the factories

This is the idea set forth in an interview with Henry Ford, written by Drew Pearson for the current issue of "Automotive Industries." Mr. Ford is quoted as believing that the passing of the big cities will mean less crime, and wealth. Mr. Pearson quotes Ford thus:

'The modern city has done its work and a change is coming. The city has taught us much, but the overhead expense of living in such places is becoming unbearable. The cost of maintaining interest on debts, of keeping up water supply, sewerage and sanitary systems, the cost of traffic control and of policing great masses of people are so great as to offset the benefits of the city. The cities are getting too heavy and are about doomed."

"Industry of the future will be organized on a big scale,' Mr. Ford went on, "but competition will force it to move to parts of the country where labour is steady and overhead costs low." As an example, he mentioned what had been done in the making small parts for his cars.

"Instead of making the man come to the city," he said, "we take the work out to him in the country. The farm has its dull season, when the farmer can come into the factory, and the factory has its dull season, when the workmen can get out on the land and help produce food."

"Every man is better off for a period of work under the open sky, and while we cannot afford the time to go off for three or four months a year to dawdle around some fancy Summer resort yet we can escape the routine of the factory and the monotony of the farm by an exchange of labour during the slack seasons."

MINERS STILL ON STRIKE.

Laid Plans For Continuing Strike Until They Get Honorable Settlement.

CALGARY, Sept. 6. — (Canadian Press).—Propects of coal miners strike in Alberta and South Eastern British Columbia being settled are as remote as ever they were and there is little hope of anything else by continuation of strike. Conference of United Mine Workers of America district 18, it was definitely learned last night. Have affirmed stand taken by conference committee and refused to accept any reduction of wages. Conference was unanimous in decision and miners have laid their plans for continuing strike until they got honorable settlement.

OBREGON VISITS EUROPE

After Quitting the Mexican Presidency Position.

BERLIN, Sept. 6.—General Obregon will visit Europe next December, according to General Pascual Ortiz Rubio the Mexican minister to Germany. He says the Mexican government is now firmly established and General Calles, recently elected to the presidency, will assume direction of a stable government.

General Obregon will visit England first and will later go to France according to the Berlin minister. He will travel as an ex-president and without any official standing.

U.S. Embassy in [illegible] flob....9

TOKIO, Sept. 6.— The "summer embassy" of the United States has been established in Karuizawa, the best known mountain resort of Japan 90 miles north of Tokio.

The embassy, without a permanent home since its old building was destroyed by fire the night of last Sept 1, leads a somewhat roving existence and ies confronted by the problem of finding new quarters when the staff returns from Karuizawa to Tokio at the end of the summer.

Offices are still maintained in the Imperial Hotel in Tokio, which has housed the embassy since the earthquake.

EDMONTON, Alta.—A consignment of 150,000 pounds of Alberta butter left Vancouver recently for England.

WOVEN ROPE WAS FOUND IN A CELL

Russel Scott Murderer of Drug Clerk, Says Rope Was There For Three Months.

CHICAGO, September 6 (Canadian Press). — Russell Scott, former Toronto promoter, who became a hold-up man, and who is facing trial charged with the murder of a drug clerk, slain in a hold-up, was questioned yesterday after a rope, braided from strips of a man's clothing, had been found in the cell occupied by Scott and Dale Morris, robbery suspect.

The belief by the officials that the plot to escape jail had been concerted was denied by Scott, who declared the rope had been in the cell for three months.

Jail officials, who disbelieve the prisoner's story, are investigating further.

Two tiers above the tiers in which Scott and Morris are held are the cells of Nathan Leopold and Richard Loeb, the confessed murderers of Robert Franks.

Scott, who narrowly escaped a positive death sentence, entered a plea of guilty to the murder charge, is awaiting a jury trial.

LETTER FROM GRAHAM.

Minister of Railways and Canals Writes Barbara Blade.

Little Miss Barbara Blade, daughter of Mr. and Mrs. Arthur W. Blade, who presented a bouquet of flowers to Hon. Geo. P. Graham at the Liberal Community picnic has received the following letter from the Minister of Railways and Canals, who evidently doesn't forget such fair favors:

Minister's Office,
Ottawa, Sept. 3, 1924.

Department of Railways,
and Canals,
Canada.

My dear Miss Blade:

Allow me to again thank you for the lovely bouquet which you presented at the great big meeting in your city.

I love little girls, and it would have been nice for me if I could have just run away with you, but I suppose your parents would have objected.

Again thanking you and them,

Yours Sincerely,
GEO. P. GRAHAM.

Miss Barbara Blade,
Peterboro, Ont.

DRY LAW TO COST $20,000,000.

WASHINGTON, Sept. 6. Prohibition enforcement next year will cost the American people more than $20,000,0000, about double the cost of the previous years, if estimates submitted to the budget bureau are approved.

DODD'S KIDNEY PILLS
FOR ALL KIDNEY DISEASES
RHEUMATISM BRIGHT'S DISEASE BACKACHE DIABETES
4087 THE PROPRIETORS

NO FROST FELT IN WEST SO FAR

Weather Conditions Could Not Be Improved On.

WINNIPEG, September 6 (Canadian Press). — The weather in West could not be improved for ening of the grain, and harvest Both are going on rapidly.

There was no frost damage Thursday night, and the country joyed another day of warmth bright sunshine, with the temperat holding well in the evening.

Reports yesterday from many Manitoba points are to the effect that the crop is the best harvested in years.

Sixty-five cars of new wheat were inspected at Winnipeg on Thursday. Fifty-seven graded No. 1 Northern, five No. 2, and one car smutty.

Two cars were rejected.

Twenty-five cars of new barley and forty cars of new rye were also inspected.

More farm help is being called for in the Brandon district.

The crop in Northern Saskatchewan and Alberta is ripening unevenly and it is almost impossible to strike an average yield. Much depends there on the continuation of good opening weather.

The Peace River crop is much better than had been expected.

There will be considerable grain for shipment and plenty of feed.

Wheat was slightly weaker on the Winnipeg market yesterday, and dropped about a cent. October closed at $1.28 1-2 and December $1.25 1-2.

TO BUILD 2 CRUISERS.

Government Will Invite Tenders in England and Australia.

MELBOURNE, Australia, Sept. 6.—(Canadian Press).—Speaking in the House of Representatives, Premier S. M. Bruce announced that his Government had decided to invite tenders, both in England and Australia, for the construction of two cruisers which the Commonwealth Parliament has authorized.

Stop wasting fuel!

DON'T think you decide how much fuel you order. Your furnace decides for you. Happy Thought Furnaces burn any kind of fuel—economically. This is why they are so satisfactory—they keep your fuel bills at a minimum. Wherever a Happy Thought Furnace—Pipe or Pipeless—is recommended, the installation is guaranteed by the makers of the nationally-known Happy Thought Ranges—more than 300,000 in use. Get particulars this week.

Send to factory for interesting free booklet "Live Air Heating."

SOLD BY
Graham & Wells
Rear of Post Office
PETERBORO

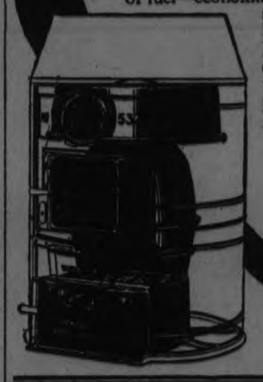

HAPPY THOUGHT
RANGES-FURNACES

MORNING - NOON & NIGHT

CONVINCE YOURSELF OF YOUR NEED OF MILK

Milk is valuable for grown-ups, especially for sick people. It has been found in the army hospitals that the wounded recover much quicker when they have milk. Milk helps to keep you strong, vigorous and young.

If milk is used in combination with other food, one is sure of getting a well-balanced ration. One pint of milk will serve this purpose for grown-ups—children need a quart.

Children must have milk—adults ought to. There is no substitute for milk. Save other things if you must, but do not save on milk.

OUR MILK IS CLARIFIED AND PASTEURIZED

337 AYLMER ST., PETERBOROUGH, ONT.
Telephones 1900 and 1901

PETERBORO MILK PRODUCTS LTD
Phone 1900. PETERBORO ONT.

When Remitting Send a
DOMINION EXPRESS MONEY ORDER
For Sale at C.P.R. STATIONS and DOMINION EXPRESS AGENCIES

Permanent Waving

Now the bathing season has begun many Ladies are contemplating having a Permanent Wave or Curl.

The Famous Nestle Lanoil System installed in these Saloons. Best Results Obtained. Certified Operator. Certificate from Nestle ...h Avenue, New York.

MADAME MERRIAM
Opera House Beauty Parlour
286 George Street. Phone 1182
s-3mos-100

SANTAL MIDY CAPSULES
Easy to Take—Quick to Relieve
CATARRH of the BLADDER
Safe, Successful
Each Capsule bears name MIDY
Beware of counterfeits

O'Keefe's IMPERIAL BEERS
Rich and Mellow—Supremely Satisfying
ALE, LAGER, STOUT.
Order a Case from your Grocer for Home Use

J. M. BROOKS & CO.
Distributors for Peterboro

- FARM NEWS -

CROP REPORTS

POULTRY GAINS OF NEXT YEAR ARE FIXED NOW

Attention to Fowl Runs in Fall Adds Dollars to Prices.

IMPROVE HOUSES

Clean Environment Helps Poultry Through the Winter.

Midsummer is past and much of the rush of farm work is over. There remains an abundance of work for every industrious farmer during the entire season, but nevertheless when the harvesting is completed there will be more time to plan and execute various pieces of work that are always neglected during spring and early summer, states Dr. C. C. Lopp.

Now is a good time to make plans for improving the housing of the farm poultry during the coming winter. The first step is a complete renovation of the poultry house. It should first be thoroughly cleared out, removing, if possible, all the interior fittings, such as roosts, nest boxes and any other parts that can be removed without too much labor or expense. Then the interior of the house is to be scraped with hoe or spade so as to free it from all dried accumulations of manure and other filth. After this has been done, the entire interior including the floor, walls, and ceiling, should be thoroughly sprayed, using for the purpose a solution of compound creosol, 2½ tablespoonfuls to each gallon of water.

Th3n White Wash.

After again airing and drying for ten days the interior of the house should be covered with a coat of ordinary lime white wash, which may be applied either by means of a spray pump or a white wash brush. Every crack and corner should receive a thorough coating so as to render the entire interior of the house not only thoroughly sweet and clean, but also light and sanitary.

If the house is not provided with ample window space so that the entire floor may be well lighted even during the winter days, additional windows should be put in. The work connected with this can usually be taken care of by the ordinary farm labor. In addition to the lighting, provision should be made for ample ventilation without the injurious draughts that are so frequently the cause of colds and roup during the winter months. The muslin curtain ventilators are probably the best and least expensive and can be readily installed.

Will Eliminate Lice and Mites.

By following the above directions the poultry house will be placed in proper condition to receive the fowls again, and it will be free not only from disease germs, but the lice and mites that are usually quite numerous and troublesome will have been eradicated to a very large extent. Work of this kind can be undertaken during the late summer and early fall months without seriously interfering with the progress of other farm work, and no effort should be spared to adopt the plans needed for putting these directions into effect.

At the same time that the poultry house is receiving the treatment outlined above, the poultry yard should come in for attention. It should be freed of all loose manure and rubbish of all kinds. Then it should be ploughed or spaded so as to turn under the surface and expose the clean earth beneath. During the remainder of the summer and fall frequent cultivation should be employed so as to keep down weeds, and keep the soil loose to allow the penetration of air and light, which will further improve the condition of the soil to receive the fowls when they are returned to the poultry house.

Remove Parasitical Eggs.

In addition it will be the means of removing from the reach of the fowls many of the eggs of various parasites, both external and internal, as well as disease germs of various kinds that are always harbored in the poultry yards unless they are frequently handled in the manner just described.

If there is no poultry yard, as is frequently the case on many farms, of course, this means of preventing and eradicating disease cannot be applied. In the latter case the places frequented by the farm poultry should be cleaned by scraping and the removal of all rubbish so as to expose the surface of the soil to the action of the sun and air during the remaining part of the year before the ground is covered with snow.

STABLE VENTILATION

Life Cannot Be Developed Properly Without Lots of Air.

When planning the changes to be made in the farm stables next season, give the question of ventilation first consideration. Animal life is dependent upon oxygen. Food that is eaten would never be of service to animals or to humans if it were not oxidized or combined with oxygen in the body. Fire cannot burn without air, and food cannot be "burned" in the body without air. It is strange that so much time and study have been expended on the problems of breeding and feeding, and that so little attention has been given to the most important demand in the life of a domesticated animal—pure air. Plan the stable in such a way that pure air will be available to the animals every hour of the day. So says L. Stevenson of the Ontario Agricultural College.

NATURE SOLVES A CROP RIDDLE FARMER GAVE UP

No Permanence for Higher Prices Without Production Control.

BY A. W. DOUGLAS

Growth of Co-operatives in United States Shows New Trend.

PHILADELPHIA, Sept. 6.—It is a comment on economic events, after we had about exhausted efforts to co-ordinate prices of farm products and those of industrial life, that nature stepped in and did in a few months what we have only partly accomplished in as many years of constant endeavor. The consensus in the agricultural world is that the change was wrought at great expense by the destruction of much of the growing crops by insects and unfavorable weather. These are nature's ways, but it was done completely and for all time.

We cannot be so sure, however, that permanence of effort will obtain with the present relation of farm prices to other commodities, for these high prices will inevitably prove an incentive to largely increased acreages next spring, with consequent possibilities of proportionately great production, which will naturally mean lower prices. If figures of fabricated material are then on a lower plane, the situation will be much as now. If, on the other hand, the relation is again out of gear, then we have taken a step backward in the long process of readjustment from the economic confusion left by the war.

Must Control Production.

At present the agricultural world is making distinct progress in the control of distribution of farm products, but it is becoming increasingly obvious that such plans must also include control of production if they are to be permanently successful. This has already been demonstrated in the raisin industry in California, and has become the foremost problem of the various tobacco co-operative associations of the Central West and the South. Success in the distribution of the products of these and similar associations naturally breeds higher prices for the products, and this in turn brings larger output in its train until the burden of the surplus supply threatens to be too great to be carried by the associations.

Regulation of output is a comparatively simple matter in industrial life. In the iron and steel industry, for example, statistics of the general production and orders of the various members have become matters of common knowledge. Then as prices rise and orders decrease the situation is met by general action, and all hands reef sail by blowing out blast furnaces and decreasing output of mills until the headway of output is checked and there ensues again the cycle of lessening production and lower figures of costs that finally bring increased buying and resumption of output on an ascending scale.

To obtain the same uniformity of action from the farmers scattered all over the country has always been judged to be an impossibility because of the great number of individual units and their widespread separation. But this particular impossibility is one that leaders in agriculture have deliberately set themselves to do.

It is not unlikely that in the next decade the marketing of the great bulk of staple farm commodities will be controlled by growers' co-operative associations and that the control of production as well, within the limits of possibility, will be a cardinal feature of this program. This is already the story in process of evolution in the distribution of fruits and vegetables. This is a very indefinite limit set to control of such production as nature surrounds with the uncertainties of weather and the possibilities of damage by predatory insects, and the likelihood of such control has yet to be sounded.

Fast-Spreading Co-operation.

Among the many economic phenomena of the day there is none of greater moment nor of more vital significance than the fast-spreading co-operation among farmers for their mutual benefit. It is expressed in many million dollars of investment and of sales and in hundreds of thousands of members, and it is just in its infancy.

In the times immediately ahead it purposes to be one of the stabilizers of general business and a productive force that shall finally lead us out of the wilderness of doubt, apprehension, uncertainty and irresolution in which we have been so long wandering.

Of one thing we may be very sure—that the new life and courage, as well as increased buying power, given to the farmers by higher prices of farm products, prove to be the surest foundation for the better business conditions that lie immediately ahead of us and into next year.

Ontario's Greatest Crop.

Last Year Oats Were More Grown Than All Other Grains.

In 1923 oats were grown more extensively in Ontario than all other grains combined. It is probably safe to say that three-quarters of the oats which are now grown in this Province are of the O.A.C. No. 72 and the Banner varieties. According to extensive experiments and accumulated records at the College at Guelph and in Western, Eastern and Northern Ontario, the O.A.C. No. 72 has surpassed the Banner in both quality of grain and yield of grain per acre. The differences between these two varieties, if applied to the oat lands of Ontario, would mean millions of dollars annually in favor of the O.A.C. No. 72.

The Appeal of the Tree.

Travellers in Portugal report that in many places where timber trees are to be found—in woods, parks, and gardens—one sees the following inscription, headed "To the Wayfarer":

Ye who pass by and would raise your hand against me, harken ere you harm me.

I am the heat of your hearth on the cold winter night, the friendly shade screening you from the summer sun, and my fruits are refreshing draughts, quenching your thirst as you journey on.

I am the beam that holds your house, the board of your table, the bed on which you lie, and the timber that builds your boat.

I am the handle of your hoe, the door of your homestead, the wood of your cradle, and the shell of your coffin.

I am the bread of kindness and the flower of beauty.

Ye who pass by, listen to my prayer; harm me not.

HOW TO PREVENT THRESHING LOSS

Farmer Should See That Machines Are Working Properly.

Threshing machines, when they come from the makers, are as perfect as human ingenuity can make them. But, like every other tool or implement, they get out of order with use. And many threshermen are not born mechanics. Many of them do not master the secret of keeping the threshing machine in perfect running order. A few bushels of grain lost in the straw means little to them, since they lose only the threshing fee, which is a few cents a bushel. With the farmer who grows the grain it is a horse of another color. He loses the full value of a whole bushel of wheat or rye, or oats, or barley, or whatever the grain may be.

Usually poor threshing is due to one or more of four defects in method of running or in adjustment of parts; to running the machine at a wrong speed; failure of the cylinder to thresh out all the kernels of the heads; the separating mechanism not level, and the blast improperly adjusted. Any one of these may be readily corrected if the thresherman knows his job. The farmer who has threshing to do should make it a point to see that clean threshing is being done.

Be at hand when the machine is set and see that it stands level, front and rear side to side. When operation is under way go to the tail of the machine and examine the straw. Are the heads all empty? Is the blast too strong, blowing any grain into the straw? If these questions cannot be answered satisfactorily, insist on adjustment of the mechanism, that efficient results may follow. It is possible by so doing to make many extra dollars on threshing day.

KILLING TWITCH GRASS

New Plan Found by Agricultural College Experiments.

A successful experiment in ridding land of twitch grass was made recently by the Farm Department of the Ontario Agricultural College on a field that was a mass of twitch the oat crop had been removed.

The land was so badly infested that the field produced a very small crop that season. After the oats were removed, the land was ploughed lightly and tractor-disced twice, and then cultivated and harrowed. Later in the fall this field was ploughed with a double-disc plough, the front disc cutting six to seven inches deep and the rear disc twelve to thirteen inches. This brought loose subsoil up and threw it on top of the soddy mass of roots.

In the following spring the field was planted to flint corn in the check-row system. Practically no twitch made an appearance during the summer, and the field, without fertilizer, produced an excellent crop of flint corn for husking.

HONESTY PAYS

Breeder of Pedigreed Live Stock Must Realize Need.

The man who aspires to the accomplishment of things worth while in the realm of pedigreed live stock, must realize that his integrity as a breeder will be one of his greatest assets, and he must guard it as he would his stocks, from foul admixtures. As his herds and flocks increase and his business expands, he must make certain that, at the same time, there grows up a reputation for absolute honesty and fair dealing. Only by the help of these essentials can he expect his business to endure and yield to him satisfaction and profits.

A bee is said to travel 43,776 miles to gather one pound of honey consisting of 29,184 drops of nectar. Those who do not believe it are invited by the bee to count the drops.

CORN SPREADS FAST IN WEST DESPITE FEAR

United States Farmers Thought Corn Grew Only in South.

A MILLION TONS

Last Year Saw 150,000 Acres Sown to New Crop on Prairies.

EDMONTON, Alta., Sept. 6.—Years ago American farmers shook their heads when wheat seed was planted north of the international boundary. Now more than 400,000,000 bushels of wheat are harvested in the Canadian northwest.

Similar doubt expressed about the advisability of growing corn as far north as Canada is gradually being cleared up by actual annual increase in the development of this crop in the same territory.

Corn has progressed as far north as Edmonton in Alberta, and as Prince Albert in Saskatchewan, more than 200 miles north of the boundary line. This year, despite the lateness of the crop and the decline in its yield throughout the continent northwest Canada expects to harvest a million tons of corn.

It was only as recent as 1919 that Canadian agriculturists began considering the development of corn in the northwest as fodder crop in large proportions. The last four years have seen a remarkable development in this line. Last year there were nearly 150,000 acres under corn in the three provinces of Alberta, Saskatchewan and Manitoba.

O.A.C. BARLEY IN U.S.

Ontario College Supplies Many States With the Best Seeds.

Dr. C. A. Zavitz received a letter recently from Prof. Moore of the Agricultural College of Wisconsin, which says: "Now practically all of the barley grown in Wisconsin, and in many of our surrounding States, emanated from the few pounds of barley which you so kindly sent up. We will never be able to get even for the good things you have done for us in bygone years."

EAST EMILY CROPS

Threshing Under Way — Some Fall Ploughing Done.

EAST EMILY, Sept. 6.—Threshing is well under way in this district, and the sound of the whistle is quite common in the neighborhood this week.

The farmers have quite a lot of their fall ploughing done already and the harvest not nearly all in. Some of the farmers have quite a lot of grain to cut yet, and others are all through drawing in.

The honey crop is not as good as it generally is. The price is ranging from 15c to 21c per pound.

CARRYING YOUNG PIGS ALONG.

Nature's tonics for young, growing pigs are exercise, sunshine, plenty of green succulent feed, and clean surroundings. Success with the litter, therefore, will depend on getting the sow and pigs on pasture as soon as possible. It is just as important to the health and thrift of the little that the mother get exercise as it is for the pigs.

HOGS AVERAGE 190 LBS.

TRENT RIVER, Sept. 6.—Mr. W W. Redden, of the 14th Concession, shipped five hogs at Norwood, receiving $10 a hundred. The hogs averaged 190 lbs. each.

The stomach of a young calf is very delicate, and changes in feeding must be made slowly. The calf will begin to eat grain and hay when it is about four weeks of age. Shelled corn is about the best grain feed, as it takes the place of cream in the milk.

Poorly-fitting collars are sure to cause sore shoulders. It is a good practice to bathe the shoulders noon and night with cold water. This avoids the chance of blood congestion and is at once soothing and pleasant to the animals.

The man who takes pride in "doing chores well" usually has sleek stock and clean stables, and realizes a great profit from his everyday choring as from any other of his farm operations.

Sometimes it's lack of time and sometimes it's just indifference that leaves farm machinery neglected and broken from one season to the next.

Uncle Ab says: One of the best ways to get men to work harder for you is to work harder than they do.

The ultimate success of any co-operative marketing effort depends on the will of the farmer to co-operate; on a spirit of mutual confidence and on trust in one another.

ADD TO INCOME FEEDING HOGS A PROPER DIET

Alfalfa, Clover and Corn Mature Animals Very Fast.

BY A. BRADFORD

Recent Investigations Show Ways to Improve Feeding Methods.

On thousands of farms this summer vast numbers of hogs are being fattened for market. In two or three months all these will be sold. Sizable checks will go into the farm bank accounts. Many debts will be paid, long-planned farm conveniences and necessities will be purchased. Verily, the hog is a dependable farm crop. No other farm animal can take its place. The hog lifts the mortgage; keeps things moving in every section of the country.

But we are just learning how to feed him. I am convinced, after following the more recent investigations, that nearly every farm can add a great many extra dollars to the farm income this year by a little change in the method of feeding these summer hogs now in the feed lots.

Those hogs on alfalfa or clover, with corn always before them, will mature very rapidly provided there is alfalfa or clover in sufficient abundance, so as not to require the hogs to run about too much to gather it up.

Protein Essential.

The other hogs in the feed lots, however, where neither clover nor alfalfa is available, will not grow so rapidly, no matter how much corn is thrown before them. Growing pigs mature rapidly and require an abundant supply of protein in their rations to build the body organs and muscular tissue, but this protein must be quality protein—not just the protein of the cereal grains; there must be some protein from milk, buttermilk, tankage or fishmeal if the most rapid gains are to be made. It is this that I mean when I say by right feeding the average farmer can add many dollars to his income from hogs.

Corn Alone Not Enough.

Hogs in the feed lots, therefore, will lay on more fat and flesh if their corn rations are reinforced with a small amount of other food of an animal nature, such as mentioned above. Ordinarily milk is not available, but tankage is procurable, and this should be fed in an amount up to at least one-tenth of the ration. Using one part tankage to every eight or nine parts of corn will promote more rapid gains than corn alone. Those farmers who have never tried tankage as a part of their hog fattening ration should lose no time in putting the plan into effect. You do not need to mix the feed, let the hogs themselves do it.

The tankage is put in a box or trough and the hogs use what they require. This free choice gives best results. If one prefers he can mix some linseed meal with the tankage—two parts tankage and one part meal. It is only occasionally that hogs will overeat of this mixture if corn is spread before them in full feeding. This mixed feeding will show more rapid gains on the corn consumed and hence a marked reduction in the cost of pork production.

Mineral Elements Needed.

These hogs in the feed lots also require more of the mineral elements than the corn ration provides. Therefor mineral supplements will help in reducing production costs and yielding a better finish. Ground limestone, wood ashes, ground rock phosphate, and bone meal, with salt added, will give what corn lacks. Tankage as an appetizer may be added to these mineral substances. One pound of tankage to each nine pounds of mineral supplement is recommended.

Give this plan a trial. Tankage and minerals along with all the corn the fattening hogs will eat, will lead to rapid and cheap growth. It is the new method over corn alone for fattening hogs. If this summer's bunch of hogs are finished in this manner a great many extra dollars will be added to the farm income.

Rainfall Affects Potato.

Records Indicate Extent To Which Rot is Induced.

Very careful records of the rainfall at the College have been kept by the Department of Agricultural Physics in each of the past sixteen years. In comparison the amount of rainfall during the months of July, August and September with the amount of rot in the potato crop in each of the past sixteen years some interesting information has been obtained. The annual amount of rainfall for the three months referred to for the eight years in which there was no rot was 7.1 inches, for the four years there was a moderate amount of rot 9.8 inches and for the four years in which the rot was abundant 11.7 inches. The amount of rainfall, therefore, appears to have a very marked influence in making conditions favorable or unfavorable for the development of rot.

In Great Britain the price of standard grade flour has taken another tumble after frequent advances since the middle of July. This time it is one shilling, and accordingly the price for a 280-lb. sack will be 45 shillings and sixpence. A reduction of two shillings was made on August 11. The peak price of standard grade flour was reached on July 28, when it was advanced to 48s. 6d. per 280 lbs.

WEEK OF ACTIVITY

Next week brings to citizens of this district several important events.

On Wednesday's Farm Page will appear the first in a series of competitions open to all boys and girls in city and country.

From one o'clock on Wednesday, when the Peterborough Exhibition opens its gates on the biggest fair ever held here, admission to the grounds, to the grand stand, and to the buildings is free to children from city and country.

On Thursday the Exhibition will be formally opened by the Lieutenant Governor of Ontario, His Honor Henry Cockshutt.

On Thursday morning will be held the competition in judging cattle, poultry, bread and sewing, open to all young people. A trip to Ottawa and several cash prizes will be given.

And Monday will bring its continuation of the splendid serial that starts in today's issue, to be followed every day with its thrill as the story unfolds.

Give the boys and girls a chance to see the sights at Peterborough Exhibition free by bringing them to the city in good time. City children will have a half holiday for the occasion. Let them all try The Examiner competition; encourage them to enter the stock and other judging competitions at the Fair, and let the elders have a happy hour each evening reading "The Sea Hawk".

WOMEN ON FARMS MUST HAVE HELP

Country Women Should "Spunk Up" and Get Labor-Savers.

No one has profited more by labor-saving machines than farm women. Their own sphere has never been more fully and ably filled than it is to-day. Education is not denied them. More young women are in schools than young men; and in high schools and colleges young women have taken their places alongside the sterner sex, assuming a new dignity, fitting themselves for greater usefulness, and contributing in a large measure to the progress of the land and the whole world.

Why is all this true? Because mothers and daughters are no longer needed at the spinning wheels and the looms. Knitting needles have given way for books and papers; a hundred and one mechanical devices have been brought to the home, decreasing the manifold demands upon women, preparing the labors of the home in a tenth of the time and with a tenth of effort. Fifty years ago farm women took all of the day and much of the night to do the home work, to run the spinning wheels and to weave and make clothing. We have more clothing at but small part of the cost in comparison with what our forebears had half a century ago. Machines have brought rest to the body and have clothed us with better and cheaper raiment.

It is well to recall these things in order to appreciate the radical changes that have taken place in agriculture and the farm home. Man has put thought into steel and iron, and wind and sun and plant and soil, and has given tools to replace drudgery. Not many years hence the farm home will be equipped generally with modern lights, modern heating plants, bathrooms and sewage disposal and all the modern conveniences of use and service. Many of these homes possess these now. When farm women "spunk up" and join a programme for a more universal adoption of mechanical devices and home conveniences, these will follow as similar labor-saving devices have come to the barns and fields. It is up to the women.

LEGUME INOCULATION.

Effect of Bacteria Supplied By Department Shown In Crops.

The popularity of the Bacteriology Department of the Ontario Agricultural College is attested by the following statements —During 1923 a total of 4,327 cultures of legume bacteria for seed inoculation were prepared and sent out. Of this number alfalfa was most frequently asked for, with 1,892; red clover, 886; sweet clover, 652; peas, 524; alsike, 043; soy beans, 88; beans, 70; sweet peas, 39; vetch, 30; white clover, 0. The creamerymen and the cheesemakers asked for and were supplied with 147 lactic starters, and 63 Bulgaricum cultures.

The multiplying influence of the various bacteria sent from the Bacteriological Department during the year had a very noticeable influence on legumes of the fields and the finished dairy products of the factories.

BUCKWHEAT SET BACK

Hot Weather Hurt Growing Crop—Cutting Nearly Done.

ROSENEATH, Sept. 6.—The buckwheat crop, which looked so promising two weeks ago, received a serious drawback during the hot week just past, but the rain on Tuesday will help along what was later and not burnt up.

Nearly all the farmers in the district are through cutting, and while none have it all in the barn there is a very small percentage in the field.

Potatoes promise to be a bumper crop, while turnips and corn are doing fine.

Earl Shearer, who operates a large garden at Shearer's Point, will have about 611 muskmelons and about 4,111 watermelons.

GAS ENGINEER WINS A PRIZE FOR HIS WHEAT

Green Amateur Shows Alberta How to Grow Grain.

FOR HIS HEALTH

Ever Since Second Year at Plough He Has Been in High Class.

FENN, Alberta, Sept. 6.—A gas engineer, green at farming, has shown Alberta how to grow wheat.

More, this newcomer has won coveted agricultural prizes ever since his second year "at the plow" and now boats the grand championship for his Marquis wheat seed, bestowed upon him at the last international grain show at Chicago.

Major H. G. L. Strange is the man, known better as a war hero than a farmer, yet one of the leading agriculturists in Canada, if not in North America.

Before Strange came to Alberta he had won high honors for war service. He was a poison gas engineer with the Royal Engineers in France for four years, was wounded three times, was awarded the Military Cross and was mentioned twice in dispatches.

For His Health.

Then, come here in 1921 to recuperate from an attack of gas poisoning, Strange started a model farm. He consulted federal and provincial experts on agriculture. The University of Alberta offered aid.

MAJOR H. G. L. STRANGE.

From the beginning, Strange used registered seed and he continually sought to improve it. The result was that two years after his start he won eighth place at the Chicago show with his wheat, third with peas, and fifth with barley.

And at the last show Strange brought an added honor to Alberta. The province won the prize for Marquis wheat for the first time, through him. It had been going to Saskatchewan until Strange took to farming.

Other Interests.

Strange doesn't confine his attention to grains. He is an enthusiastic advocate of the "Large Black" hogs as the best bacon type, a pen of which he imported from England to give him a start.

He is also a poultry raiser and it is his ambition to have the highest laying flock of Barred Rocks in America.

Besides honors won through his own initiative, Strange has gained additional fame from his fellow farmers. He is president of the Alberta Seed Growers' Association, director of the Canadian Seed Growers' Association, member of the dominion government's advisory seed board and secretary of the Alberta Record of Performances Poultry Breeders' Association.

For ten years, before his war and farm career, Strange was manager of a gas company in Honolulu.

BLADE BLIGHT OF OATS

Disease Causes Young Plants to Turn Yellow—Big Loss.

Blade blight of oats occasionally causes heavy losses in the oat crops of Eastern Canada and Eastern and Central States of America. It attacks also barley, wheat and bluegrass to a limited extent. So says Prof. Dan Jones, Ontario Agricultural College.

It is most noticed in the spring and early summer when it causes the young plants to turn yellow, brown and red, withering them up. In the latter part of the season it induces blast in the heads.

Its spread and the amount of damage it causes is largely dependent on weather conditions. The seasons when much rain, cloudiness and muggy weather prevail are the seasons most favorable for its development.

Primary infection is chiefly through the stemato resulting from spattering of the leaves by the rain with the organisms from the soil.

Two species of bacteria working together are considered necessary to cause the disease. They are found in the soil. They do not, however, affect the plant through the root.

Little can be done to prevent or control this disease except to select and breed resistant varieties.

HENS THAT ARE NON-PRODUCERS EAT UP PROFIT

Money for Poultry Raisers is in Egg Production.

NEED TRAP NEST

Instructions Given for Culling Useless Birds From Flock.

Probably the greatest hindrance to the profitable keeping of poultry on the ordinary farm is the retention of a lot of fowl that are poor layers, due either to their being too old or of a type to produce meat rather than eggs.

The production of eggs is the end of the poultry business in which the most profit can be made, so that a heavy egg producing type is the type that is best suited to ordinary farm conditions.

Generally speaking, the pullet year is the most profitable period of a hen's life. It is advisable, therefore, either to mark the chicks when hatched, using a different mark for each year, or to band the pullets when they are put into winter quarters, so that at culling time the age of the different birds may be seen at a glance and only those that are required for breeding purposes retained after the first year's production.

For the careful breeder the use of the trap-nest is the logical means to cull the flock but the ordinary farmer does not use trap-nests so that reliance msut be placed on physical characteristics. The high producer will be found to be of an active disposition, early off the roost in the morning and late to go to roost at night and always busy. Her head will be clear cut, face smooth and free from wrinkles, with bright prominent eyes, skin soft, pliable and of fine texture and a general appearance of health and vigour.

Cull all birds that show a lack of vigour, a sluggish lazy disposition, a coarse rough head with overhanging eyebrows, an inclination to break down behind, or that show heavy deposits of internal fat, as evidenced by a thick skin and an abdomen that is hard and firm to the touch. In contrast to this the heavy layer will have skin that is fine in texture and the abdomen will be soft and pliable. This last feature is one on which great weight should be placed, but in culling reliance should be placed on a combination of features rather than on any one feature.

NEW O.A.C. NO. 144 OAT.

Outyielded Others in Tests and Straw Lodged Less.

The O.A.C. No. 144 oat was obtained from the Siberian variety through nursery plant selection. This oat, which matures about the same time as the Banner, has a spreading head, white grain and less than the average per cent. of hull found in oats. The straw is strong, and it has proven to be an excellent yielder of grain.

When tested on thirty-two farms situated in twenty-one different counties in Ontario in 1923, it outyielded the O.A.C. No. 72 by 5.7 bushels, the O.A.C. No. 3 by 10.3, and the Liberty Hulless oat by 17.3 bushels of grain per acre. In triplicate plot tests at the college, in the acreage of the last five years, it surpassed the O.A.C. No. 72 by 4.3 and the Banner by 5.6 bushels of grain per acre. During this five-year period the straw of this variety lodged less than either the O.A.C. No. 72 or Banner oats.

It is not lack of time, but indifference which leaves farm machinery broken and rusty throughout winter.

Polo Game Postponed - Bethany Overwhelmed by C.G.E. - Glenna Collett Loses Golf Semi-final

THREE BETHANY PITCHERS WERE CLOUTED OFTEN

C.G.E. Had Field Day With Eight Inning the Big Feature.

HARDILL GOOD.

Sisson, of Bethany, Provided Fielding Stunt—Score Was 24-3.

Canadian Generals pounded out twenty-two lusty wallops for a total of twenty-four runs in eight innings and held the Bethany aggregation to the first game of their Intermediate O.B.A.A. series at Exhibition Park yesterday. The Electricians found no difficulty in connecting with the offerings of the Bethany slabsmen and forced no less than three changes of pitchers. They had men on the bases in every inning and scored in all but two. The eighth was the big inning. In that inning Bethany bunched three of their seven safeties with an error for three counters, which were all they could get off Hardill's good pitching. In the locals' half of the same frame fourteen batsmen went to the plate and ten runs were added. McCarney, Ross and Ranger each got two hits and McCarney scored two runs in this inning.

McCarney was the leading hitter with five hits and a walk in six trips to the plate. Ross and Rose each had four hits. Ranger had three hits, one of which was the longest hit of the game but good throws by Price and McCartney caught him at the plate.

Sisson made the best fielding performance when he took Barrie's Texas League over his shoulder while running at top speed to centre field.

Hardill was the pitching selection for the locals. He allowed seven hits and turned back fifteen by the strike out route. He was given good support by his team-mates and was never in difficulty. The three Bethany pitchers struck out ten between them but all three were touched for numerous hits and were always in trouble.

Bethany	AB	R	H	PO	A	E
McCartney, 2b	5	0	1	1	1	2
R. Staples, 3b	4	0	1	3	3	1
Price, cf	5	0	0	0	1	1
Ryley, 1b, p, 1b	5	1	1	5	0	1
Sisson, ss	4	1	2	2	0	1
T. Staples, c, p	4	0	0	10	4	1
C. Staples 1b, p, c	4	1	2	3	1	0
Johnston, rf	4	0	0	0	0	0
G. Staples, lf	4	0	0	0	1	1
	39	3	7	24	11	8

C.G.E.	AB	R	H	PO	A	E
McCarney, lf	6	5	5	1	0	0
Ross, c	5	4	4	14	1	0
Rose, ss	6	3	4	3	2	3
Dugan, 1b	6	2	2	6	0	0
Barrie, 2b	5	1	0	1	0	0
Turner, rf	6	2	2	1	0	0
MacPherson, 3b	4	3	2	0	2	0
Ranger, cf	5	2	3	1	0	0
Hardill, p	5	2	0	0	2	1
	48	24	22	27	7	4

Score by innings:	R	H	E
Bethany .....00000030—3	7	8	
C.G.E. .....120303510—24	22	4	

Summary—Earned runs—C.G.E. 13 Bethany 1 Two base hits—McCarney, Rose, Ross, Sisson. Three base hit—Ranger. Home run—MacPherson. Base on balls—off C. Staples 4, off Ryley 2, off T. Staples 1. Struck out—by C. Staples 6, by Ryley 3; by T. Staples 1, by Hardill 15. Left on bases—Bethany 10, C.G.E. 9. Wild pitch—Hardill 1, Ryley 1. Passed balls—T. Staples 1, C. Staples 1. Hit by pitcher—by Hardill 1 (R. Staples), by Ryley 1 (Ranger). Sacrifice hit—Ross. Stolen bases—Rose 5, Dugan 2, McCarney, Ross, Ranger. Hardill, R. Staples, C. Staples. Umpires—Jackson at plate, Commiskey on bases.

VETERAN LOSES TITLE YESTERDAY

After Holding Championship For Six Years, George Lyon Met Defeat.

TORONTO, Ont., Sept. 6.—(Canadian Press)—After holding the championship for six years, since the formation of the association, George S. Lyon of the Lambton club, relinquished the title in the seventh annual tournament of the Canadian Seniors Golf Association to his club mate, F. A. Parker, but it was not until both men had staged a great struggle for honours that the veteran was forced to acknowledge defeat.

In the thirty six holes played on Wednesday and Thursday, the two players were tied for first place with cards of 162 and in eighteen holes play off on Thursday afternoon, Mr. Lyon sank a twelve foot putt to square the score of 79 and two were forced to play off again yesterday afternoon and once again former champion was faced with task of sinking a long putt, twenty five footer, to square the match, but he was short. It was agreed that had fortune smiled on Mr. Lyon at all he would have made his championships seven straight. Mr. Parker played the steadier game yesterday however, and the loser did not show punch that he generally is able to call to his assistance although he managed to win back two strokes on the last four holes. The ninth hole can be blamed for Mr. Lyon's defeat. In the first round of Wednesday he took seven at this hole and yesterday he took the same number.

The total scores for the championship were: Parker 324, Lyons 325.

POLO POSTPONED.

Meadowbrook Field Made Unsafe By Friday's Rain.

NEW YORK, Sept. 6.—(Canadian Press).—The first game of the international polo series between Great Britain and the United States, scheduled for Meadowbrook today, has been postponed until Tuesday, Sept. 9, the United States Polo Association announced last night. Friday's rain is responsible for the postponement.

Officers of the polo association went over the international field last night shortly before dark and decided that it would not be safe for man or pony to attempt to play on it. As a result the match was called off until next Tuesday.

The officers said that a bright sun to-day might make the field in shape to play, but the possibility of this was so slight that it was de-

DETROIT SCORE 20 RUNS OFF INDIANS

Won Double-Header, Turning Second Game Into Field Day.

DETROIT, Sept. 5.—Detroit took both games of a double header with Cleveland here to-day, winning the first 7 to 3, and the second 20 to 1. Detroit turned the second game into a field meet, Manush and Rigney circling the bases four times, while Cobb and Heilmann went around three times. Score:

1st game
Cleveland ....010 200 000—3 13 3
Detroit ....022 120 00x—7 12 0
Smith and Sewell; Wells and Woodall.
2nd game
Cleveland .....000 001 000—1 5 2
Detroit ..... 205 450 31x—20 21 2
Uhle, Edwards, Yowell and Myatt Holloway and Bassler, Manion.

Browns Defeated

CHICAGO, Sept. 5.—Mike Cvengros held the St. Louis Club to three hits to-day and Chicago won the first game of the series, 4 to 1. Chicago made seven hits off Dave Danforth. Score:
St. Louis .....000 001 000—1 3 0
Chicago ..... 000 202 00x—4 7 1
Danforth and Severeid; Cvengros and Gravowski.

FRENCH TENNIS PAIR DEFEATED

Wood and Patterson, of Australia, Had Little Trouble In Doubles.

AUSTRALIANS LEAD.

BROOKLINE, Mass., Sept. 6. — (Canadian Press).—Australia took the lead from France in the Davis Cup competition at the Longwood Cricket Club Friday afternoon, when Pat O'Hara Wood and Gerald L. Patterson, Melbourne, partners of many years' standing, smothered Jack Brugnon and Rene La Coste, of Paris, in straight sets, 6-4, 6-4, 6-2.

The rival teams divided honors in the opening singles Thursday, La Coste defeating Patterson and Wood conquering Jean Borotra, the French captain, so that yesterday's doubles victory put the winner of the United States zone ahead by two matches to one. To-day at 2.30 o'clock Patterson and Borotra, Wimbledon winners in 1921 and 1924 respectively, will meet.

The concluding contest of the "tie," the Thursday winners — Lacoste and Wood—are to compete.

Friday's match was close for a time but the superior team work and better tactics of the Australians enabled them to win the encounter without the loss of a set.

The Frenchmen never were ahead at any stage, and the one-sidedness of the competition detracted somewhat from the interest.

LEAGUE STANDING

INTERNATIONAL.

	Won.	Lost.	P.C.
Baltimore	100	41	.709
Toronto	92	56	.622
Buffalo	71	72	.497
Rochester	73	75	.493
Newark	69	75	.479
Syracuse	66	74	.471
Reading	57	80	.416
Jersey City	44	99	.306

NATIONAL LEAGUE

	Won.	Lost.	P.C.
New York	80	52	.606
Brooklyn	81	54	.600
Pittsburgh	76	52	.594
Chicago	69	61	.531
Cincinnati	71	63	.530
St. Louis	55	77	.417
Philadelphia	50	83	.376
Boston	47	87	.351

AMERICAN LEAGUE.

	Won.	Lost.	P.C.
Washington	77	55	.583
New York	75	57	.568
Detroit	73	62	.541
St. Louis	68	65	.511
Cleveland	63	73	.463
Boston	59	73	.447
Philadelphia	59	73	.447
Chicago	58	74	.439

GIANTS RETAIN LEAD WITH TWO

Romped Away With Second After Phillies Made First Close.

BROOKLYN WINS.

PHILADELPHIA, Sept. 5. — New York won both ends of the double header with Philadelphia today by scores of 6 to 5 and 15 to 3. Rain fell throughout the second contest. Kelly hit a home run with the bases full in the second game as did Jackson when the visiting club slammed the offering of three hurlers for nine run. Four circuit drive, three of them in one inning off Baldwin, the New York pitcher, featured the opening contest. Score:

1st game
New York .... 302 100 000—6 11 0
Philadelphia .. 000 300 101—5 11 1
Baldwin and Gowdy; Glazner, Weinert and Wilson.
2nd game
New York ..... 409 002 0—15 19 0
Philadelphia ....210 000 0— 3 7 1
McQuillan and Snyder, Gowdy; Carlson, Lewis, Pinto, Bishop and Henline, Wendell.

Recruit's Fourth

BOSTON, Sept. 5.—Brooklyn ran its straight victories to 14 by beating Boston 4 to 0 to-day, behind the pitching of Rube Ehrhardt, recruit from Lakeland, Fla., who now has won four straight. Jesse Barnes pitched for Boston and was effective except in the fifth. Score:
Brooklyn ..... 000 040 000—4 8 1
Boston ..... 000 000 000—0 5 1
Ehrhardt, and Deberry; Barnes and Gibson.

Fastest Game of Year

CINCINNATI, Sept. 5.—Cincinnati defeated Chicago 3 to 1 to-day in the shortest nine inning game of the season, lasting only one hour and ten minutes. Donohue pitched well and received brilliant support. Alexander was effective except in two innings. Score:
Chicago ..... 000 010 000—1 8 1
Cincinnati ....020 010 00x—3 8 0
Alexander, Wheeler and Hartnett Donohue and Wingo.

National League

St. Louis at Pittsburgh postponed rain.

American League

Only two games including double header scheduled.

International League

Reading at Jersey City postponed rain.

Baltimore at Newark to be played as part of double header to-morrow.

CRICKET SCORES

LONDON, Sept. 5. — (Canadian Press Cable).—Yorkshire, this year's winner of the county cricket championship to-day defeated Marylebone by four wickets; Marylebone 101 and 321; Yorkshire 254 and 171 for six wicket. Sutcliffe scored 108 completing 2,000 runs for the season. Hearne scored 115.

The touring South Africa team played a drawn game with the South of England, South of England 312 for nine wickets, declared and 218 for eight wickets, declared; South Africa 269 and 219 for seven wickets. Hobbs scored 56 and 34 making 2,000 runs for the reason. Sussking scored 101.

GOLF FAVORIT E BEATEN

GLENNA COLLETT

MARY K. BROWNE IN GOLF FINAL

Los Angeles Player Defeated Glenna Collett In an Extra Hole.

DIFFICULT SHOT.

NAYATT, R. I., Sept. 6.—(Canadian Press).—Playing in her first national golf tournament just after she had been a semi-finalist in the national tennis tournament, Miss Mary B. Browne of Los Angeles yesterday performed the remarkable feat of defeating Glenna Collett of Rhode Island, ex-champion of the United States, in a match that went an extra hole. Miss Browne made two fine shots to take the match—a hundred and seventy-five-yard brassie through trees to oven at the eighteenth and a fifteen-foot carrom putt at the nineteenth.

To make the shot that won the match Miss Browne, owing to a slight incline in the green, putted toward the side of the cup where lay Miss Collett's ball. Her ball carromed off the ex-champion's into the hole.

Today Miss Browne will play Mrs. Dorothy Campbell Hurd of Philadelphia, who yesterday defeated Mrs. C. H. Vanderbeck, also of Philadelphia, two and one.

IMPORTANT MEETING.

There will be an important meeting of the Mercantile League in Cressman's Store at 7.30 Monday evening. This meeting is called to consider the protest of the Examiner team against the C. G. E. It is important that every team have their representatives on hand on time.

If the Examiner Club win their protest they will meet the C.G.E. at 5.30 Tuesday afternoon at Riverside Park. If they lose, the C.G.E. will meet the Westclox in the first game of the play-off for the League championship.

PRINCE OF WALES AT RACE TRACK

Eddie, at the Belmont Park race track, stops a minute to give Mrs. August Belmont a couple of pointers about horse racing.

BELLEVILLE WON THE SILVER MUG

Tweed Represented at the Campbellford Bowling Tournament.

CAMPBELLFORD, Sept. 6.—The handsome silver cup donated by W. S. Wiggins, was won by Belleville on the second day of the bowling tournament. The heavy rain of the previous night and the threatening weather of yesterday morning prevented the attendance of some of the outside rinks who were here on Wednesday. T. C. Elliott, with his rink of Peterborough bowlers, stood a good chance to win the Wiggins trophy, but failed to appear to finish their play.

L. B. Glover and Dr. Beattie went through to the finals with A. J. Meyers and J. A. Stewart in the Scotch doubles and won 10-5.

For the first time Tweed was represented at a Campbellford tournament, the club in that village being in its second year. Two rinks were entered to take part in the Scotch doubles— F. A. Bartlett and Dr. Bowlby (skip) and F. Fanning and C. H. Kerr (skip), the latter the president of the Tweed club. Fanning and Kerr were eliminated in the preliminaries by Gillespie and Tait of Campbellford, and Dr. Bowlby and Bartlett lost to Oke and Brunting of Port Hope.

In the consolation preliminaries Dr. Bowlby and Bartlett defeated Gillespie and Tait, but Fanning and Kerr lost to Wilkinson and Moore. The latter rink eliminated Dr. Bowlby and Bartlett in the first round. The record of play for the Wiggins cup is as follows:

Preliminary.
J. R. Wilkinson 12, R. J. Allan 6.
J. P. Archer 12, J. Thompson, Warkworth, 17.
Dr. Armstrong, Warkworth 5, T. S. Curvin, Peterborough, 24.
V. Durling, Deloro, 10; T. J. Hurley, Belleville, 16.
W. J. Oke, Port Hope, 16; D. E. Tait, 11.
A. J. Myers, 7; Dr. O. C. Watson 19.

First Round.
R. J. Allan 5, J. Thompson 11.
T. E. Curvin 9, I. J. Hurley 13.
W. J. Oke 14, Dr. Watson 10.
Walter Oke 4, T. S. Tait 5.
Cairns 8, Sedgwick 12.

Second Round.
Thompson 12, Hurley 13.
Oke (Port Hope) 12, T. S. Tait 8.
Sedgwick 5, Wray 15.

Third Round.
Hurley defaulted to Glover, Elliott, Peterborough, defaulted to Wray, Oke drew a bye.

Fourth Round.
Glover 15, Oke 14.

Final.
Glover 10, Wray 15.

Scotch Doubles, Preliminaries.
Gillespie and Tait 9, Fulford and Dawson 16.
Birmingham and Nicol 12, Fanning and Kerr 10.
Dr. Watson and Marks 17, Neale and Diamond 5.
Wilson and Wragg 12, Meyers and Stewart 18.
Oke and Bunting 20, Dr. Bowlby and Bartlett 15.
Wilkinson and Moore 6, Wiggins and Dr. Haig 16.
Glover and Dr. Beattie 20, Dr. Hay and Allan 20.
Reindeau and Douglas 15, Archer and Humphries 15.

First Round.
Fulford and Dawson 17, Birmingham and Nicol 12.
Dr. Watson and Marks 15, Meyers and Stewart 20.
Oke and Bunting 8, Wiggins and Dr. Haig 9.
Glover and Dr. Beattie 15, Reindeau and Douglas 13.

Second Round.
Fulford and Dawson 5, Meyers and Stewart 13.
Wiggins and Dr. Haig 6, Glover and Dr. Beattie 12.

Finals.
Meyers and Stewart 5, Glover and Dr. Beattie 10.
The consolation prizes will be played for Monday night.

Yes, you can buy a good reliable cord at a low price—if you get a Goodrich "Commander."

Goodrich
COMMANDER
CORD

Made in Canada - by the makers of the Silvertown Cord

FIRPO TO FIGHT WILLS SEPT. 11TH

Firpo Is the Enigma of the Ring Although He Has Fought 32 Battles.

NEW YORK, Sept. 6.—(Associated Press).—Luis Angel Firpo, who meets Harry Wills at Boyle's Thirty Acres September 11, remains the enigma of the prize ring although he is a veteran of 32 battles during the five years of his career.

When the giant Argentine enters the ring to fight Wills for the right to challenge Jack Dempsey for the heavyweight championship of the world, his course of action will be hidden behind an inscrutable mask. His chances of victory will rest upon the use he makes of a tremendous right hand and powerful body.

Violating orthodox methods of training, ignoring ring technique and scorning scientific boxing, Firpo, once a stevedore on the docks at Buenos Aires, employed the elemental equipment of a fighting heart, a rugged body and a powerful right hand, to battle his way through waves of criticism and knock the marvel of modern heavyweight champions—Dempsey—out of a ring a year ago.

A rugged body motivated by a single-track mind a stubborn will and fearless courage, earned for Firpo the name of "Wild Bull of the Pampas" during his rise to fame which constitutes one of the picturesque romances of the prize ring.

Born October 29, 1895 in Argentina, of an Italian father and a Spanish mother, Luis grew up as a bootblack, an odd job man and graduated to the many occupation of stevedore. Labor was irksome—observers claim that Luis still shirks heavy work during his training periods—and in 1917, two months after he witnessed his first prize fight, Firpo entered the ring and was knocked out in the first round by Angel Rodriguez, now retired.

The setback only angered the future Wild Bull who bowled over a score of amateurs before his first professional fight in September, 1919, with an American, William Daly. Firpo won by a knockout in seven rounds and has added 11 other knockout victims to his record when he first came to this country in 1922.

Firpo was met by no bands or public acclaim when he first arrived here. Landing unostentatiously, he trained in cellars, fought off hunger but never thought of abandoning the career which he had chosen. When an opening came he knocked out Sailor Maxted, Italian Jack Herman and Joe McCann before returning to Argentina, where he won his first big purse in beating Jim Tracy, an Australian.

Since that time Firpo has been in the public eye. He came to this country early in 1923 and knocked out Bill Brennan, Jack McAuliffe and halted a come-back by Jess Willard. Before each fight his equipment was ridiculed, and it was freely predicted that Dempsey would easily conquer the crude workman from Argentina. But the champion was knocked down twice and hurled out of the ring before he beat the Wild Bull to the canvas for the seventh time, to win by a knockout in two rounds in the most spectacular prize fight in history.

Firpo grew in business sagacity as he advanced in power. He manages his own affairs, combs the country in barnstorming flurries and his financial bouts with Tex Rickard and other promoters have attracted almost as much attention as his fights in the ring.

In the midst of negotiations for a return match with Dempsey, the "Wild Bull" suddenly announced that he was through with prize fighting; but when Rickard offered more attractive inducements, he changed his decision. In his own country he has been regarded as a national hero because of the attention he attracted to the South American continent. He is now implicated with immigration authorities here in a legal battle which has a woman in the background.

Firpo won 24 out of his 32 battles by knockouts, and seven by decisions His knockout by Dempsey was the only reverse of his professional career. The coming bout with Wills is considered by the impatient "Wild Bull" as a mere preliminary to another championship affair with Dempsey.

ST. LEDGER TRACK OPENS NEXT WEEK

This Is the Oldest Track of Five Classics For Three-Year-Olds.

LONDON, Sept. 6.— (By The Canadian Press).—Doncaster home of horse racing for nearly two and a quarter centuries, where for almost 150 years the St. Leger, the oldest of the five classic races for three-year-olds which feature the flat-racing season in England has been run annually with but few interruptions, will be the racing centre of the country next week, with the St. Leger Stakes being run on Wednesday. With the running of the St. Leger all the classics for the year will have been decided, those run previously being the Two Thousand and One Thousand Guineas at Newmarket in May, and the Derby and Oaks at Epsom in June.

Although the glamor and popularity that surrounds the runnig of the Derby over the Epsom Downs is not marked at Town Moor, the St. Leger is generally considered a better test of the thoroughbred than the chief Epsom classic or that at Newmarket. The Town Moor course is one mile and a half, or the Two Thousand Guineas course of one mile, and is admittedly a better course than at Epsom. Coming as it does in September, the "mares' month," when the fillies are presumably at their best, and the more slowly developed colts are nearing the top of their form, the winners of the earlier classics meet their most serious opposition at Doncaster with the result that in many cases they go down to defeat. Papyrus, winner of the Derby last year, was beaten on the Town Moor, as was also Ellangowan, winner of the Two Thousand, Lord Derby's filly Tranquil, winner of the One Thousand, winning easily.

Excluding the war years, when a substitute for the St. Leger was run at Newmarket, winners of the chief Newmarket and Epsom classics have been failures at Doncaster for the past 20 years, Rock Sand, winner of the mythical triple crown in 1903 being the last. Nor will this year supply a outstanding three-year-old, the four classics preceding the St. Leger having been won by different colts and fillies.

Sansovino Lord Derby's colt that won the chief Epsom classic this season, carrying the Derby colors out in front for the first time in 140 years in the race originated by and named after Lord Derby in 1780, was early installed favorite for next Wednesday's classic. Diophon, H. H. Aga Khan's colt, the outstanding two-year-old of 1923 winner of the Two Thousand Guineas, proved a failure at Epsom, finishing 12th, while the two classics exclusively for fillies also resulted in upsets in form, Lord Rosebery's Plack, winner of the One Thousand at Newmarket, finishing second to Sir Edward Hulton's straitlace in the Oaks. Plack is the only classic winner this season that was not nominated for the St. Leger.

The race for the St. Leger Stakes was originated in 1776, four years earlier than the Derby, and took its names from Col. St. Leger, its originator, who lived at Parkhill near Doncaster. On Sept. 24 of that year, during the Doncaster races, which had taken place annually for 75 preceding years, a race for a sweepstake of 25 guineas each for three-year-old colts and fillies over a two mile course was run as the result of a suggestion by Col. Ste. Leger. The stakes were increased to 50 sovereigns each in 1832 while the weights have been raised from time to time to keep pace with modern requirements. For the first running of the race there were only six competitors while for this year's St. Leger 316 colts and fillies had been nominated when the list closed on Oct. 31, 1922. In addition to the stakes, 4,000 sovereigns are added to the purse, making the value to the winner between £10,000 and £11,000.

MAY DEMAND RECOUNT.

W. M. Birks Considering Action in Montreal By-election.

MONTREAL, Sept. 6.— The Montreal Star in its news columns today says: "Wm. N. Birks, Conservative candidate in the recent St. Antoine division by-election is seriously considering the question of applying to the superior court for a recount of the votes.

"Mr. Birks confirmed [illegible] Star this afternoon that he [illegible]ering taking such action, [illegible]ther details are available to [illegible]

FAIR HAS SURPLUS.

BROCKVILLE, Ont., Sept. 6. — Announcement that, in spite of two days of adverse weather, the Brockvill Fair Association was able to report a substantial surplus upon this years operations, to be applied to the deficit of the association was made yesterday by Dr. H. A. Clark, president.

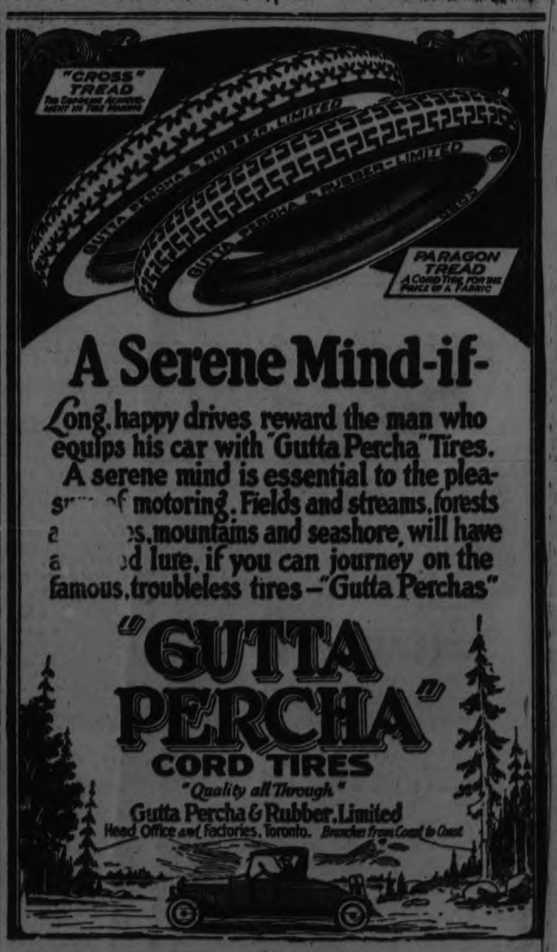

Complete Stock Carried by
H. T. MILLARD - 225 Hunter St.
Dwyer & Kearns, Auto Tire Repair Co.
195 CHARLOTTE ST.

Capitol Entertainment

Mon. - Tues.

REX INGRAM'S production

"THE ARAB"

WITH RAMON NOVARRO AND ALICE TERRY

YOU'LL SEE
A picture actually made in the Sahara desert.
Directed by the master producer.
two great stars
A gorgeous story of life and love among the Desert tribesmen.
7,000 real Arabs in a terrific battle.

Mat. Daily

WED. - TUES.
PRISCILLA DEAN in "DRIFTING"

FRI. - SAT.
JACKIE COOGAN in "Little Robinson Crusoe"

FOURTH WOMAN GOES MAD, BROODING ON FRANKS TRIAL

CHICAGO, Sept. 6.—The fourth woman believed to have become insane as a result of brooding over the trial of Nathan Leopold and Richard Loeb, was examined at the County Hospital yesterday, said Dr. J. P. Percival.

She is the wife of a carpenter. He said she talked and thought of nothing but the Franks trial since it began.

HELPS FLOWERS.

A little salt and a little soda added to the water in which you keep cut flowers will prolong their lives.

PETERBORO EXHIBITION

Opens 12 Noon Wednesday, Sept. 10

ALL CHILDREN FREE!

Adults 35c. Grandstand Adults 25c.

Full Vaudeville Performance! in Front of Grand Stand

SPECIAL RACES FOR GIRLS and BOYS

Community Singing
Led by MR. BERT CALDWELL
TORONTO'S FAVORITE BARITONE

BUILDINGS ALL OPEN

Music by Peterborough Rangers' Band

The Most Complete :: MIDWAY ::
Ever Brought to Peterboro, under the Direction of the International Amusement Company

GET THE EX. AWAY TO A GOOD START

RESULTS BRITISH FOOTBALL GAMES

Played in English, Scottish and Irish Associations To-day.

LONDON, Sept 6.—

First Division

Arsenal 2, Liverpool, 0.
Aston Villa 0, New Castle United 0
Blackburn R., 0, West Ham U. 1.
Bolton Wanderers 3, Bury 3.
Cardiff City 3, Leeds United 0.
Everton 1, West Bromwich 0.
Huddersfield T 2, Sheffield U. 1.
Manchester C 4, Nottingham F. 2.
Notts County 0 Tottenham H. 0
Preston N .E., 0, Burley 2.
Sunderland 4, Birmingham 0.

Second Division

Barnstry 1, Port Vale 3.
Clapton O. 3, Crystal Palace 0.
Coventry C 4, Stockport C 2.
Fulham 1, South Shields 1.
Hull City, 1, Blackpool 1.
Leicester City 0. Middleboro 0.
Oldham Athletic 0, Chelsea 5.
Portsmouth 1, Derby C. 1.
The Wednesday 1, Derby C 1.
The Wednesday 1, Southampton 0.
Stoke 0, Manchester United 0.
Wolverhampton W 2, Bradford C 0

Third Division — Northern Section

Barrow 1, Southport 0.
Bradford 0, Grimsby Town 1.
Chesterfield 1, Accrington Stanley 0
Darlington 2, Hartlepool 0.
Lincoln City 2, Doncaster R. 0.
Nelson 4, Ashington 0.
Rochdale 3, Wiganboro 2 .
Rotherham County, 0, Halifax 0.
Tranmore R. 1, Durham City 1.
Walsall 0, Crewe A. 0.
Wrexham 0 New Brighton 0.
Bournemouth 2, Luton 1.
Brighton and Hove 3, Millwall 3.
Bristol City 2 Norwich city 0.
Charlton A 1, Newport 0.
Northampton 0, Southend U 1.
Plymouth A 7, Brentford 1.
Queens Park R 1, Bristol R 2.
Reading 2, Swansea Town 0.
Swindon T 2, Aberdare A 0.

Scottish Football Association. First Division.

Aberdeen 0, Celtic 4.
Hearts 5, Morton 1.
Kilmarnock 2, Airdrieonians 3.
Motherwell 1, Ayr United 1.
Partick T 3, Hamilton 0.
Raith Rovers 2, Falkirk 0.
St. Johnstone 2, Hiberians 3.
St. Mirren 2, Dundee 1.

Second Division.

Albion Rovers 1, Kings Park 1.
Alloa 0, Arthurlie 0.
East Stirlingshire 1, Arbroath 2.
Dumbarton 2, Forfar 0.
Dunfermline 1, Bathgate 4.
Clyde vs Clydebank unplayed.
Broxburn U 3, East Fife 1.
Stenhousemuir 1, Boness 0.
Dundee Hibs 3, Johnstone 1.

Irish Football Association.

Linfield 0, Larne 0.
Glentoran 2, Ards 1.
Cliftonville 2, Celtic 2.
Distillery 1, Barn 1.
Queens Island 2, Glenavon 1.
Portadown 2, Newry 1.

Third Division—Southern Section.

Merthyr 0, Exeter 1.

SOCCER WILL NOW PROGRESS IN ONT.

Meeting of Dominion and Canadian Associations Lasted 15 Hours.

TORONTO, Sept. 6.— (Canadian Press).—After fluttering for a matter of fifteen hours over a joint session of the Dominion football association and Canadian football association here to-day, dove of peace finally alighted and following statement signed by officials of erstwhile warring bodies was handed out.

"At session which concluded tonight between the D.F.A. and the C.F.A. complete settlement was arrived at and an agreement signed by representatives of both bodies.

All suspensions passed on all player, club, official and grounds in connection with past trouble have been raised. It is recognized by both association that this is not victory for either but is lasting peace with honor."

So passes bickering and calumny which has disrupted soccer in Ontario and which has threatened at times to place the game in a position from which it might experience great difficulty in recovering.

It is felt by officials of both bodies that soccer in Ontario will now progress at rate quite unknown heretofore.

TRAIN HITS AUTO.

Three Were Seriously Hurt When Car Crashed Into Second Car of Train.

CARGILL, Ont., September 6 (Canadian Press).—Leonard O'Reilly of Eden Grove, Mrs. Thomas Desmond of Pinkerton, and the latter's daughter, Miss Mattie Desmond, a trained nurse, of Toronto, were seriously injured in an accident at the C.N.R. crossing at Pinkerton Station, when their coupe crashed into a east wayfreight train No. 576, about eight o'clock last night.

The party were proceeding west to Pinkerton Village.

Driver O'Reilly did not see the train approaching owing to the heavy shower of rain which was in progress at the time, and the automobile collided with the second car of the train, being completely wrecked.

First-aid was rendered by the train crew.

Dr. Turker of Paisley and Dr. Sinclair of Walkerton were called, and had the patients removed to the hospital.

ADVERTISE IN THE EXAMINER.

CHINESE GENERALS CONSCRIPTING MEN

This Is Practically the Same As Kidnapping Them To Dig Trenches.

SHANGHAI, Sept. 6.— (United Press).—The foreign settlement at Shanghai, was apprehensive to-day, not because a direct attack by Chekiang troops was feared, but owing to the danger of armed fugitive troops fleeing into the quarter if Lu Young Hsiangs' army should be defeated.

Already 7,000 destitute Russian refugees who sought shelter in the foreign quarter have been augmented by 20,000 Chinese refugees since the hostilities before the city opened. The general political outlook is considered grave. Prominent Chinese at Shanghai now are openingly endorsing a foreign proposal to neutralize Shanghai for the purpose of safeguarding American Commercial interests in the city from the clashing war lords. The latter rigidly oppose neutralization, because it would eliminate immense revenues now collected.

Meanwhile both generals contending for the possession of the city are continuing conscription, which is equivalent to kidnapping thousands of peaceful Chinese for trench digging and transport work.

NO CHANCE OF ESCAPE.

Bordeaux Jail Is Too Strongly Guarded For Get Away.

MONTREAL, September 6 (Canadian Press). — Bordeaux Jail and the surrounding grounds resemble an armed camp, with rifle-carrying guards on duty inside and outside the big $3,000,000 building.

While the highway is open for traffc and automobile drivers are not disturbed by any of the rifle-carrying Provincial police, to the number of 35, death faces anyone who goes near the prison wall after being warned to keep away.

"There is not the slightest chance for any of the prisoners to get away," said Chief Lorraine to-day, "and there is less chance of an outsider reaching the prison grounds."

It was from Bordeaux Jail that one of the Montreal bank bandits, sentenced to death following the recent bank hold-up tried to escape.

Five others also sentenced to death for the safe offence are in the same jail.

KILLED IN QUARREL.

Two Young Men Quarrel Over Bag of Peanuts and One Meets Death.

TORONTO, September 6 (Canadian Press). — Hemorrhage at the base of the brain caused by "one or more blows administered by Fred Bonomo" led to the death of twenty-year-old Nicholas Joseph Murphy, a Canadian National telegraph messenger, who met a sudden, tragic death in a quarrel over a five-cent bag of peanuts at the Exhibition on the night of Saturday, 30th August.

Such was the substance of the finding of Coroner M. M. Crawford's jury at the inquest into Murphy's death, held at the morgue last night.

Bonomo, who is held on a charge of manslaughter, did not appear at the inquiry.

INCORPORATION HAS BEEN GRANTED

OTTAWA, Sept. 5. — (Canadian Press).—Incorporations has been granted to the following joint stock companies:

Bacal and Uditzky, Ltd., Montreal, capital stock, $75,000; Harry G. Kemp, Ltd., Calgary, $100,000; Liverpool Financial Corporation, Ltd., Montreal, $25,000; Distillers Corporation, Ltd., Montreal, $1,000,000; Quebec Agencies, Ltd., Montreal, $200,000; The Brown, Morris Grain Co., Ltd., Montreal, $100,000; Advertising Press Agency, Ltd., Toronto, $50,000; Manitoba Gold Mines, Ltd., Montreal, $2,000,000; Dorais Orange Juice, Ltd., Montreal, $100,000.

THE WILD ROSES.

The bright green of the fields and the trees; the music of myriad songsters above the whirr of the motor.

The croak of frogs; the cry of killdeer; the town clock striking the hours, so resonant at 2:00 a.m., so muffled by day; the patter of rain on the shingles overhead.

The scent of new mown clover and timothy; the breath of dew rasing to us as we slide down the hollow of the woodland edged ribbon of road after dark.

The herds of cattle standing in the pools at noon; the two lemon and white collie puppies in the arms of a charming child with a fairy face and a tangle of dark curls.

The high flat rocks, the blue sky in the water, and the flood of sunshine at Burleigh Falls; the red banks under cedars in the quiet inlet where boys fished patiently, and successfully, with most primitive tackle; the churning white water a little way ahead when we came to the crest of the slope.

The daily afternoon thunderstorm, and the vivid rainbow which nearly always appeared at the finish.

The lights and the pines and the orchestra at Chemong.

The wind on the lift lock towers, whirling hundreds of tiny streams, which gush from the face of the dam upward into spray, rustling the poplar tree tops as with dozens of winds, and, to the eastward, drifting in shadows over fields of ripening wheat.

The wild roses.

THEATRES

AT THE GRAND.

"SO THIS IS LONDON" OPENNIG ATTRACTION AT THE GRAND

Next Mon. Tues. and Wed.

The reason for the sensational success on both sides of the Atlantic of the famous George M. Cohan comedy "So this is London" may be told in a few words. It is everything that most of the present day comedies, musical plays and revues are not. It brings a wealth of clean everyday comedy designed to produce genuine laughter without recourse to the risque and vulgar appeal. It has a little mission to perform, that of fostering a better feeling between Americans and English men, and it does it so cleverly that there is not the slightest hint of preaching or exhortation.

"So this is London" is one play in a thousand, there is a laugh in almost every line, there is a satisfying love story without a villian or third angle. And how you will enjoy it! It is just one laugh after another from the moment the curtain is raised on the first act until the close of the play.

The play is being presented by the Theatrical Enterprises Ltd., company and is confronted by the problem of the parts are superbly suited to the talents under the personal supervision of a very capable director, and the Peterboro playgoers are assured of a downright good entertainment.

There will be a matinee Wednesday. Popular prices will prevail throughout the engagement, evenings 25c to 75c Matinee 25c to 50c.

AT THE CAPITOL.

PRISCILLA DEAN COMING TO CAPITOL WEDNESDAY AND THURSDAY.

Priscilla Dean, in her latest production, "Drifting," will be at the Capitol next Wednesday and Thursday. Matt Moore and Wallace Beery support Miss Dean in this dramatic story.

JACKIE COOGAN COMES IN LITTLE ROBINSON CRUSOE NEXT FRI.-SAT.

Jackie Coogan will be the special attraction at the Capitol next Friday and Saturday, in his latest picture, "Little Robinson Crusoe." This is the famous little star's greatest picture and is especially delightful for children.

"THE ARAB" RANKS WITH GREATEST OF INGRAM PICTURES

Ramon Novarro and Alice Terry at Their Best in Sensationally Thrilling Film.

"The Arab," the new Rex Ingram production for Metro, opens Monday at the Capitol Theatre.

It is one of the greatest of Ingram's pictures, worthy in every way of the man who produced "The Four Horsemen" and "Scaramouche," and superbly acted by a cast that includes Ramon Novarro and Alice Terry.

The picture was filmed in Algiers and Tunis, and it affords the most convincing of all arguments why pictures should be screened on the exact locale of the story, instead of at Hollywood studios. For Mr. Ingram, in going to the East, has brought back with him to the screen all of the glamorous enchantment that has beckoned to travellers through all the ages.

"The Arab" gives you the Orient in all of its wonderful color and exotic life; an authentic background for a drama that holds the spectators tense with excitement.

Islam Breaks Loose.

Ramon Novarro appears in the title role, as an Arab guide who falls in love with an American missionary's daughter, played by Alice Terry. He learns of the Turkish plan to massacre the Christians, only after the children from the mission are being led into the desert to certain death. He goes to their rescue, but, when he gets them back to the mission, the fanatical Moslems, roused to fury by their leaders, break loose and attack the little Christian stronghold. Only a miracle can save them. But you must see the denouement for yourself. "The Arab" is a picture that nobody should miss. Successful some years ago on the stage, with Edgar Selwyn, who wrote it, in the ittle role, its effectiveness is tremendously enhanced on the screen.

Novarro and Terry.

Novarro has the greatest opportunity of his career and he seizes it with a zest that sweeps all before him. There is no more fascinating actor than this young Mexican who conquered America with an insolent twirl of his monocle in "The Prisoner of Zenda," and, as "The Arab," he never looked more handsome, nor acted with greater fire and force.

Miss Terry looks lovelier than ever as the heroine. The blond wig that she wore in all of her previous pictures has been discarded and she appears for the first time on the screen in her natural dark-tinted bobbed hair. She rises to moments of emotional appeal in the seene of the massacre, and she is never more alluring than in her love scenes with Mr. Novarro.

Mr. Ingram's direction is uncannily right in every little detail, and the photography, credited to John F. Seitz, is a masterpiece of screen art.

To those persons who enjoy a little more than just plain hokum, and want to see real thrills set in the actual locale of the story, "The Arab" is sure to be one of the most entertaining pictures of the year. It has story, stars, director and backgrounds— nothing could be nicer, and nothing is.

Alice Terry, with Ramon Novarro in "The Arab," at the Capitol Monday and Tuesday.

AT THE ROYAL.

MARRIAGE THEME OF DANA PICTURE

Don't Doubt Your Husband" Treats of Martial Ills and Cures

"All quarrels can be avoided if your husband will do just as YOU say."

"Jealousy and suspicion don't get you anywhere, but they keep you going."

"It's queer more man aren't doctors—they're such a good excuse to get out at night."

"Never apologize to the woman who's trying to break up your home, your husband will do it for you."

—These are titles taken from the newest Viola Dana picture, "Don't Doubt Your Husband," a Metro production which is coming to the Royal Theatre on Monday Tuesday and Wednesday. They give an idea of the story by Sada Cowan and Howard Higgin that is said to make the merriest photoplay of Miss Dana's career.

Married Life Bumpy

Miss Dana appears as a smart young suburban wife who bumps along the road of matrimnoy with jealous outbreaks marking each bump. When she notices that her husband, played by Alan Forrest, is more interested in the ankles of a beautiful interior decorator (Winifred Bryson) than in the decorations she decides to trail him. As luck has it, the husband, driving the other woman home, gets into a smash-up and sprains his ankle, and is taken to her home. The wife arrives there in a frenzy of anger.

It's a real matrimonial smash this time, but everything gets mended in a series of incidents that are said to sparkle with the sunshine of good humor, smart satire and dramatic situations.

"WILD PARTY CLOSES TO-NIGHT

For bright snappy entertainment it would be hard to beat "The Wild Party" with Gladys Walton now playing the Royal for the last time to-night. Of course the play is not to be taken seriously but for a good action comedy of these days of boot leggers and saxaphones it is as we said before hard to beat as light entertainment. You should see it to-night.

22,000 SOLDIERS IN RUHR.

French Army of Occupation Has Been Reduced From 45,000.

BRUSSELS, Sept. 6.—(Associated Press).—France's army of occupation in the Ruhr at the present moment comprises 22,000 men, according to trustworthy authority. The army originally numbered 45,000.

One of the principal obstacles in the way of rapid evacuation of the Franco-Belgian occupied territory is the difficulty of moving quickly the families of non-commissioned officers and railway workers.

GRAND Mon-Tues-Wed. MATINEE WED. Sept. 8-9-10

SIR PERCY BEAUCHAMP says — "One time the Chambaw of Commerce from Rhode Island came ovah heah, from time to time one of them would remawk in a loud voice—

"SO THIS IS LONDON!"

And they would all laugh uproariously!
AND SO WILL YOU WHEN YOU SEE
GEO. M. COHAN'S International Laughing Success
Presented by
THEATRICAL ENTERPRISES, LIMITED
Select Company of Players

Popular Prices EVENINGS 25c to 75c Wed. Mat. 25c to 50c
SEATS NOW SELLING

UNKNOWN MAN FOUND.

Bound With Stout Cord, He Was Found in Gravesend Bay, New York.

NEW YORK, Sept. 6.—(Canadian Press).—With hands and feet bound by stout cord, body of unidentified well dressed man of about 55 years was cast up by waves yesterday on a bulkhead in Gravesend Bay. There were cuts and bruises on his head and other indication that he had been murdered, according to members of the police homicide squad.

Possible clue to his identify was furnished by slip of paper found in one of his pockets with following address written on it "420 La Salle street, Montreal, Canada".

PITT TO HAVE BOWL

PITTSBURGH, Sept. 6.—(United Press).—Ground has been broken for the new University of Pittsburgh Athletic Bowl. It is expected to be completed by September, 1925, at a cost of $1,250,000.

The stadium will seat at first 70,000, then 30,000 additional, if necessary. It will cover ten acres of ground and its length will be 791 feet and width 617 feet. There will be eight entrances.

Embodying the best features of athletic coliseums throughout the country the University of Pittsburgh believes it will have the finest stadium in the country. Pitt never had a stadium of its own and always used Forbes Field, home of the Pittsburgh Pirates for its big athletic events.

CHANNEL UNCONQUERED.

Lillian Harrison Failed Today To Swim the English Channel.

BOULOGNE, France, Sept. 6.—(Canadian Press).—Lillian Harrison, twenty-year-old Anglo-Argentine swimmer, failed to-day in her attempt to swim the English Channel, begun from the French side at Cap Gris-Nez at 11.50 last night. Miss Harrison gave up in mid-channel, having been in the water for eight hours. In her first attempt to swim the twenty-two mile stretch of water a few weeks ago, Miss Harrison injured her leg in jumping into the water, but placidly kept on for several hours, although in great pain.

For her attempt to-day good weather conditions prevailed, with a south-easterly breeze and a calm sea. She was accompanied in a boat by her trainer, Tom Burgess, who accomplished the Channel swim thirteen years ago to-day.

WAS INSTANTLY KILLED.

NEW YORK, Sept. 6.—(Canadian Press).—Raymond Crane, actor, of Jackson Heights, Queens, was instantly killed yesterday when lightning struck a tree under which he and two companies had sought shelter from rain.

ROYAL

MON., TUES., WED.
2:30 and 8 p.m.

GOING TO GET MARRIED?
—First You'd Better See—

VIOLA DANA in Don't Doubt Your Husband

A Tragi-Comedy of Married Life in the First Year
by SADA COWAN and HOWARD HIGGIN
Directed by
HARRY BEAUMONT

Fast Steppers | Christie Comedy

Flower Show

ARMOURIES
SEPTEMBER 18-19
Evenings Only Open at 7.30 P.M.

For Entry List, Rules and Regulations, see Monday's Examiner.

We want you to make one or more entries.

Will cost nothing but time.

HORTICULTURAL SOCIETY
President, R. W. CORMACK

WOMEN PLYING IN BELMONT TOWNSHIP

Evidently Inspired By Mysterious Dr. McDonald, Seek Funds For Anonymous Peterboro Hospital.

It was reported to the city yesterday by J. W. Russell, ex-reeve, Belmont township, that two women were canvassing in Belmont township for subscriptions for the Peterboro Children's Hospital.

Mr. Russell was of the opinion that there was no children's hospital in Peterboro and that in any case no hospital here would solicit funds in that manner. One canvasser gave her name as Mrs Brown, and an elderly lady. She was accompanied by a comparatively young woman.

Other than Mr. Russell it is said to-day that the two ladies obtained a small amount from Mrs. Andrew McLaughlin Belmont Township. Mr. Russell was leary of the two canvassers from the first and made no contribution.

From information obtained by The Examiner from one of the parties approached it is believed that the two ladies live in the vicinity of Blairton.

GIFT SHOWER FOR MISS J. JACKSON

Miss Jackson Is the Bride Elect of Peterboro Boy.

INGERSOLL, Ont., September 6.—Mrs. Zellar and her sister, Miss Mildred Scott, were joint hostesses at a charmingly arranged miscellaneous shower held at the home of their parents, Mr. and Mrs. M. E. Scott, on Wednesday evening, in honour of Miss Julia (Chic) Jackson, a bride-elect of this month.

Quantities of cut flowers were used effectively to decorate the rooms. White streamers were festooned from the electric fixtures to the corners of the rooms.

Miss Jackson was welcomed at the door, with Miss E. Boyse playing the wedding march and a miniature bridal couple, little Ruth Merrill, in a taffeta frock and white tulle veil, with wreath, and carrying a bouquet of roses and daisies ,and Master Jack VanNorman, nephew of Miss Jackson, who afterwards escorted her to a "Wishing Well,' 'which contained the numerous beautiful gifts from over one hundred of her friends.

The fireplace was banked with asparagus ferns and shasta daisies and made a very pretty background for the well ,which was replete with windlass and pail.

The well proper was artistically arranged with paper in brick effect, over which a roof done in green and white shingles, with supports and lattice work done in white and with trailing vines, made a very attractive setting for this delightful affair.

After the gifts had been duly admired, Miss Jackson expressed her appreciation to her friends for their kindly wishes and the many lovely things which will adorn her new home.

Among the presents received was a cut-glass water set from the girls of Mrs. Thomas Hammill's Sunday School Class of the Methodist Church, of which Miss Jackson is a member.

The hostesses, assisted by intimate girl friends of the guest of honour, served refreshments and a very enjoyable hour was spent.

Miss Jackson is the bride-elect of Mr. Horace W. Coon, manager of Neill's, Limited, Ingersoll, and son of Mrs. E. W. Coon, 589 Aylmer Street, Peterborough.

DR. THIERRY IS INDICTED.

Grand Jury Holds Him For Murder of His Brother-in-law.

CAMBRIDGE, Mass., Sept. 6.—Dr. Raymond D. Thiery of Somerville, was indicted by the Middlesex Grand Jury for the murder on Aug. 8 of his brother-in-law, David M. Noble. He was arraigned, pleaded not guilty and was returned to the jail to await the usual examination by State alienists.

The case was brought before the grand jury only Thursday. The State charged that Dr. Thiery's statement that a burglar had shot and killed Noble and had then attacked him was false, and produced witnesses to testify that no one had left the Thiery home where Noble met his death, immediately after the shooting.

The discovery of a rifle in the house, leading to Dr. Thiery's arrest, and the latter's attempt at suicide while a patient in a Boston hospital, were among the developments of the case.

NEWS OF STIRLING.

Last Stage of the Harvesting Operations—Banker Moved.

STIRLING, Sept. 5.—The harvest is quite a long way from being over in some parts on account of the frequent rains of late. Oats is the principal grain that is out yet.

Division Court was held here this week, Judge Deroche presiding. A wage case ended by the employer having to pay the claim. Another case to recover value for a note given by Hugh Stewart to Elijah Bundock, judgment was deferred on account of a legal question involved.

The schools reopened this week with the same teachers in charge, and a good attendance of pupils presenting themselves at the beginning of the term.

Leaving Stirling.

Mr. R. A. Sutcliffe, who has been a resident of Stirling for the past thirteen years, will leave Sept. 16, with his family for the village of Pakenham in Lanark County, having been appointed manager of the branch of the Union Bank in that village. This means promotion for Mr. Sutcliffe, and his many friends in Stirling will be glad to know that he is fortunate in this respect. He has been accountant in the Union Bank here for the past four years, and will be greatly missed by those who had dealings with him, as he was ever ready to oblige and serve as best he could. His assistance in the service of song in the Anglican Church will be missed, and the place he has held there in other respects will be hard to fill. Mrs. Sutcliffe has been a valued member of the local horticultural society, and the showing of flowers and shrubs surrounding their home at the corner of North and Charlotte Streets is an indication of her knowledge of such matters. She will be missed from the meetings and work of this organization.

Mr. George Lagrow has purchased Mr. Sutcliffe's home and will move from over his store on upper Front Street.

Mr. and Mrs. Sam. Hatton have returned after spending a week with relatives in Toronto.

Mr. Jackson Moore and family left last week for the North West, where they will remain for a few months.

Rev. R. Simpson and family have returned from a short visit to Brooklin, Ontario County, where he was minister in charge of the Presbyterian Church before coming here.

M. W. Sine, V.S., made a business trip to Belleville on Tuesday last.

Mrs. Bissonnette is visiting her daughter, Mrs. Martin, at Springfield, Ontario.

The ladies of the W. M. S. of the Methodist Church met Tuesday afternoon, when they quilted several quilts for the bale for their northwest mission field.

Mr. George Bailey was a week-end visitor at the home of her sister, Mrs. Hatfield, in Campbellford.

Mr. and Mrs. Fred McKee are attending the exhibition in Toronto.

Mr. F. T. Ward, who is in Victoria Hospital, Montreal, is getting on nicely since undergoing a serious operation.

Mr. Thos. Spry unloaded a car of nut coal last week at $15.50 per ton delivered.

Mr. Hiram Dafoe, with his county roadmakers, passed through here on Saturday, having finished their work near Wellman's.

ARMY WORLD FLIERS.

Have Another Stop In Their Itinerary Around the Globe.

MERE POINT, Maine, Sept. 6.—United States army world fliers hopped off from here for Boston at noon eastern daylight saving time.

WEDDING BELLS.

SKINNER—WYLDER.

A very pretty wedding took place at St. James' Methodist Church, Peterboro, Rev. W. H. Buckler officiating, on Wednesday, September 3rd, at 3 p.m., when Miss Bertha Marie Wylder, daughter of the late Mr. and Mrs. Roy Wylder was united in marriage to Mr. Archie Lafayette Skinner, of Phoenix, Arizona, U.S.

The bride, who was given away by Mr. Heron, looked charming in a gown of white crepe satin with cap veil, and carried a shower bouquet of flowers. She was attended by Mrs. Shipper, while two dainty little flowers girls carried the veil.

The groom was supported by Mr. Fairey.

The wedding music was played by Mr. M. B. Chenhall, organist of St. Paul's Presbyterian Church.

The church was beautifully decorated with gladioli.

After the ceremony a reception was held at the home of the bride, 43 Park Street South.

The bride, who is well and favorably known, having been a Sunday School teacher in St. James' Sunday School, will carry with her the best wishes of her many friends. They will reside at Phoenix, Arizona, U.S.A.

READ THE WANT ADS.

LOCALS

DR. T. P. McCULLOUGH,
Eye, Ear, Nose and Throat Specialist, 166 Brock St., Phone 36W. dtf

SINGING.
Mrs. Dorothy Allan Park, teacher of singing. Studio, Conservatory of Music. For particulars 'phone 355 or 395w. 9d-60-3209

NOTICE.
Miss Florence Saunders, teacher of Piano, will resume classes, commencing Sept. 3rd. For particulars, 'Phone 932J. 4d-57-3251

MILDRED M. GREENE, A.T.C.M.
Teacher of Piano. Studio at Greene Music Store. 'Phones 595 and 1354J. 12d-66-2268

VIOLIN.
Miss Edwina Palmer, violin soloist and teacher. Late of London, England. Studio, Conservatory of Music. Phone 355. 6d59 3247

NOTICE.
Mr. R. J. Devey has resumed teaching. Piano, Vocal and Theory. Address 285 Park. Pohne 1323W. 8d61 3248

CLASSES RESUMED
Miss Margaret McCabe has resumed her classes in piano and vocal. Pupils desiring same hours please report at once. 'Phone 1826W. 3d 58 5408

MARTIN B. CHENHALL, A.R.C.O.
Organist St. Paul's Church. Conductor Peterborough Male Voice Choir. 526 Water Street. Instruction. 2d-57-5471

JUST ARRIVED
Another shipment of Crown Brand Boots and Shoes for children, imported direct from England. See them at Howden & Evans, 406 George Street. 2d-4,6-3230

SWIMMING LESSONS.
All those holding tickets for Y.W.C.A. Pool are notified that tickets expire September 30th. All lessons must be finished by then. Special rates for October for swimmers. 1d-57-3234

W. McKEE BINGHAM, TENOR,
Vocal teacher of International reputation, will accept a limited number of pupils at his studio, 543 Water street. Studios formerly in New York, Philadelphia, Pittsburgh and Toronto. 5 years in Peterborough. 'Phone 20J. 5d-57-3232.

HAND SAWS AND BUCK SAWS FILED AND SET 20c EACH.
Cross cut saws 50c each. Lawn mowers ground. Cutlery grinding. Umbrellas repaired and re-covered. Wm. Taylor, the Sheffield Cutler, 40 years practical experience, 219 Hunter street west. Phone 109J. tts

DO YOU NEED AN ACCOUNTANT?
If you want your books audited or adjusted; if not satisfied with your book-keeping system; if you want your income tax return prepared for this or other years, or want some dispute adjusted. H. K. Middleton. Phone 911. dtf

CLASSES RESUMED.
Frederic G. Mann, A. Mus., organist of St. John's Church, will resume teaching of piano, singing theory, including the higher branches, and organ on Tuesday, Sept. 2nd. Pupils prepared for examinations, church or concert. Phone 1355j. Studio, 186 Dublin street. 12d-63-3205

AUCTION SALE
Of a quantity of Household Furniture and Furnishings at the home of Mrs. A. E. Dixon, 784 George Street, on Tuesday, September the 9th, including: Fine parlor suite, dressers, beds, springs and mattresses, couch, bookcase, rockers, chairs, rugs, dishes, curtains, picture, very fine hall rack, etc. Sale at 1.30 p.m.—J. F. Thornton, Auctioneer 3d4 6 8 3270

PUBLIC STENOGRAPHY.
We are better equipped than ever before for doing expert work in this line. Bring us your letters, statements, circulars, etc., and have them typewritten in a business-like manner. Our work is right, and our prices reasonable. We are here to serve you.
TYPEWRITER SERVICE AND SUPPLY COMPANY.
Phone 229W 332½ George Street.

COMPLETING OUR TWENTIETH YEAR.
The Peterborough Conservatory of Music will re-open on Tuesday, Sept. 2nd, 1924, with its usual high qualified staff of resident and visiting teachers. Two new studios have been opened, and three new teachers added to the staff. During the past two seasons, Peterborough Conservatory pupils have received highest awards, at the Ontario Musical Festival, Toronto. Syllabus nd Year Book on Application. Rupert Gliddon, Musical Director. 2 4 6 3243

PIANO—ORGAN—SINGING
Mr. J. H. Renwick, organist and choirmaster George street Methodist Church has resumed teaching. Pupils prepared for Examinations in any of the above branches. Studio 567 Aylmer street. Phone 1098W. 6-9-13-16-3280

REMEMBER
The Public Mass meeting under the auspices of the Treasurer Seekers Bible Class of St. James Sunday School on Sunday Sept. 21st. at 4.15 p.m. Addresses by Mayor Turner and Mrs. Howard Fallis. All citizens cordially invited. 1d 57 3281

KEEPS CANNED TOMATOES
Canned tomatoes, other vegetables and fruit will be sure to keep when you use Parke's Preservine in them. It is a sure preservative and does not change the flavor or color: harmless to use. 25c package. At Bond's Drug Store, corner George and Hunter streets.

New Gifts
—FOR—
Weddings

For that Wedding Gift You will wish something very new.

We have put in stock some very new pieces of Silverware.

We are also showing some beautiful designs in China and Cut Glass.

We invite inspection on your Wedding Gift

WARNE BROS.
"Diamond Hall"
349 GEORGE ST.
'Phone 880

The Ladies' Auxiliary of the G.W.V.A. will hold their regular monthly meeting on Monday evening at 8 o'clock sharp. A good attendance is expected.

RESUMED PRACTIC..
Dr. J. J. Craig has resumed his practice after an absence of two weeks.

ST. JOHN'S SERVICES.
The vicar, Rev. Dr. Blagrave, will preach at morning service and Rev. J. Elliott-Baker, of Toronto, in the evening. Sunday School will resume at 3 o'clock. All teachers and pupils are requested to be in places.

ELOCUTION.
Mrs. W. McKee Bingham, Teacher of Dramatic and Speech Arts. Special Lessons given to Students on Readings, Sreeches, Debates. Materials supplied. Manuscripts criticized. Plays directed. Studio, Conservatory of Music. 'Phone 355 or 1878J. 1d-57-3285

METHODIST SUNDAY SCHOOL RALLY.
Members of the Sunday schools in the Methodist Churches of the city are reminded of the union rally to be held in George Street Church to-morrow afternoon to hear Mr. Liu Dse Ru, the noted Chinese business man, philanthropist and church worker. The service will begin at 3 o'clock.

I.O.D.E. NOTES
The district conference of the I.O.D.E. will be held in St. Peter's Parish Hall, Cobourg, on Thursday September 18th. Morning session opens at 10 o'clock. Luncheon will be served at 12.30 to out of town delegates. Mrs. H. Burkholder, Provincial President, and Miss Joan Arnoldi have been invited a speakers. 6-13- 3278

Society

The engagement is announced of Miss Gladys M. VanDermade, daughter of Mr. L. M. VanDermade, London, Ont., to Mr. Orville A. Moore, only son of Mr. and Mrs. A. R. Moore, this city. The marriage will take place quietly the latter part of September.

Mrs. T. H. Darcy has motored to Buffalo to visit her niece, Mrs. Harry Epstein.

Messrs. Osborne Johnson, Malcolm Sproats and Orville McCall left this morning for Toronto and Hamilton.

Mrs. N. D. Greenlee (nee Alberta Rehill), of Chicago, is visiting at her home, 514 Bolivar street.

Miss Mary Charlebois has returned to the city after spending a month with friends in Muskegon and Grand Rapids.

Mr. Bert Read and Mr. Alex. Miller left last evening on the midnight train for Montreal to meet their wives, who are expected to arrive from Glagow, Scotland, to-morrow and intend taking up residence in this city.

The young ladies of The Examiner staff entertained Miss Edith Wilson at a miscellaneous shower at her home, 279 Thomas Street, last evening. A very enjoyable time was spent, at the conclusion of which dainty refreshments were served by the hostess.

Mrs. J. R. McNabb, and daughter Wilma of Calgary, Alta., are visitors in the city, guests of Mrs. McNabb's sister, Mrs. G. W. Armstrong, 403 Monaghan Road.

Mrs. R. F. Reynolds of Moose Jaw Sask., is visiting her sister, Mrs. G. W. Armstrong 403 Monaghan Road.

STABBED TEN PERSONS.

Powerful Laborer Became Maddened When He Could Not Buy Whisky.

NEW YORK, Sept. 6.—(Canadian Press)—Ten persons were stabbed in an Aldridge street coffee house early to-day when Guiseppe Avoise, powerful laborer, became maddened and ran amuck when he ordered whiskey and was told that only tea and coffee were sold in the place. Two of his victims were seriously wounded. After he had slashed blindly about in the coffee house with a knife causing panic among the patrons of the place. Avoise fled to his nearby house. He was disarmed after a struggle and placed under arrest by policemen who had pursued him and had broken down door of his house in entering.

TOTALLY BLIND 76 YEARS OF AGE

Patrick Quinn Arrives From Sudbury, With Sign on Hat Indicating Destination, Peterboro.

NOW COMFORTABLE.

Seventy-six years of age, totally blind wearing a sign on his hat indicating that his destinaion was Peterboro, Patrick Quinn arrived from Sudbury last night on the Port McNichol train shortly after six o'clock and is now safely under the care of the sisters at the House of Providence, with an assurance of warm quarters and three meals daily during the winter months.

Since he first entered the old people's home here three years ago, every summer he has journeyed to Sudbury where he is well-known. Under the watchful eye of Hon. Charles McCrae, Minister of Mines and Forests, who takes an interest in the old gentleman, he ekes an existence for the three summer months.

Upon arriving last evening, complaining of the cold weather that drove him from Sudbury he declared it was the last train ride he would ever take. For many years he has been of a wandering nature, spending the last ten or fifteeen years of his life prior to 1921 in going from City to City, depending upon the generosity of kindly individuals for a living. Despite his declaration "I guess that's my last ride," no doubt, he will be seized with a mania for travel by next May and will want to strike for Sudbury again.

FIRST EUCHRE PARTY.

Open Season For Saturday Night Stag Parties in Oddfellows' Hall.

The Triple Link Club held the first of their popular progressive euchre parties of the season in their rooms, corner of George and Hunter streets, last evening, for ladies and gentlemen.

There was a large attendance and an enjoyable evening spent.

The winners of the valuable prizes were:

Ladies.
1st prize—Mrs. Joseph Crowe.
2nd prize—Mrs. R. J. Martin.

Gentlemen.
1st prize—Mr. H. W. Watts.
2nd prize—Mr. J. H. Vallery.

To-night inaugurates the Saturday night stag parties, so popular last season in the club rooms.

ONE WAY TO HOLD JOB.

Must Live in City—Slogan at Winnipeg is Causing Some Concern Among Thousands of Suburban Residents.

WINNIPEG, Sept. 6.— "Live in the city or quit your job." This is a Winnipeg slogan that promises to revolutionize civic conditions. The City Council has recommended that it be applied to all persons on the civic pay roll and a move is under way to have all industries within the city apply the same rules to its employees. Half of all people working in one big department store of Winnipeg reside in the suburbs. Forty thousand residents of suburbs are agitated over the new promotion angle and landlords within the city limits are threatening to increase rents.

As a counter move an organization known as the Suburban Association has been formed to take all suburbs into a Greater Winnipeg municipality. This may solve the problem that has arisen over the committee recommendation that employes residing outside the city be given a year to move inside the limits or resign.

The scare is dislocating business at outside points where many wealthy owners of large city industries have their fine homes placed in the suburbs to avoid heavy Winnipeg taxes. Working people became commuters to escape high rents.

A PRIEST MISSING.

Whereabouts of Father John Morrissey Still Unknown.

TORONTO, Sept. 6.— (Canadian Press).—Enquiry made locally among relatives of Father John B. Morrisey who disappeared from Assumpton College, Sandwich, on August 15th, shed no light on the mystery of his whereabouts or any possible reason for his departure. The case is rendered more baffling by the fact that Father Morrissey was a member of the Order that is sworn to poverty. He could not therefore have had more than a few cents in his pockets when he left the College and the only clothes he possessed were of clerical cut.

BIRTH

TURNER—In Nichol's Hospital, Sept. 4, 1924, to Mr. and Mrs. W. J. Turner, 553 Chamberlain, a daughter.

THIS ESTABLISHMENT IS UNDER COMPETENT MANAGEMENT
BELLEGHEM'S
FUNERAL SERVICE
PHONE 85
AMBULANCE

SOLD HOME BREW WAS FINED $200

Had a Permit To Brew Own Beer—Abused the Privilege.

BUYER FINED $100.

One gentleman learned in Police Court this morning that even if you have a permit for making home brew, it is illegal to sell same. The case proved a double lesson, for another young gentleman became appraised of the fact that it is also illegal to buy home brew.

It is perfectly legitimate for an individual to make home brew, provided the utensils and the ingredients of the mash used in the manufacture are approved of by the local Inland Revenue officer. Once made, it matters not what strength your product is, so long as the beer, ale or wine made is used exclusively for the personal use of the maker. This will allow him to treat his friends in his own dwelling, but will not permit him to traffick with or give quantities of the brew away.

Provincial Officer Maker discovered four young men coming out of a house on Gilchrist Street. Upon examining their car he found they had removed from the dwelling 12 bottles of home brew.

The manufacturer of the beer pleaded guilty to trafficking with alcoholic spirits, stating that he was a laborer and that in all he had sold in the neighborhood of $50 or $75 worth of the beer. He was a married man with two children.

After a consultation between Justices of the Peace V. Eastwood and H. Rush, the latter said, "We can do nothing else but fine you $200, or sentence you to three months in gaol." Although the fine was not paid immediately it is believed that the accused will be able to obtain the necessary funds to buy his freedom to-day.

Of the four young men who had purchased the beer, a charge was just laid against one of them. Constable Maker evidently thought that one conviction would be a sufficient lesson for them all.

He was charged with having liquor in a place other than a private dwelling house.

J. F. Strickland, acting for the Crown, stated that as the liquid purchased was only home - made beer, he thought it was a case where the minimum penalty should be imposed. The accused pleaded guilty, and in accordance with Mr. Strickland's suggestion, the defendant was fined $100, the minimum penalty. The fine was paid.

GEORGIAN CHEKA SHOOTS 24.

Leaders of Last Week's Revolt Against Soviet Pay the Penalty.

TIFLIS, Georgian Republic, Sept. 6. — (Associated Press). — Twenty-four leaders of anti-Soviet parties of the Georgian Republic, declared to have been responsible for the attempt made last Friday night in several towns and villages to overthrow the Soviet regime, have been shot after they were condemned to death by the Georgian Cheka.

The names of those executed were not given out, but it is believed that Prince Andronikoff, leader of the present movement, and Djugeli, a member of a former Government, were among those put to death.

SIDELIGHTS ON THE EXHIBITION

His Honour Henry Cockshutt, the Lieutenant-Governor of Ontario, will formally declare the 1924 Peterborough Industrial Exhibition open Thursday, 11th September, at 2 p.m.

At noon on Wednesday, 10th September, the gates of the Exhibition will open for admittance.

All entries will close at 10 o'clock to-night. Secretary F. J. A. Hall will be at Roland Denne's feed store to receive entries all day.

An innovation at the Fair this year will be the dog show. A large show is promised, and the canine end of the Exhibition promises to be a feature.

Dogs of nearly every variety have been entered from points in many parts of the province, including London, Hamilton, Brantford, Toronto, Kingston, Port Hope and Cobourg.

Chicken fanciers are assured of a real treat. Last year's exhibit of over 1,200 birds was the largest in the history of the show, and Secretary Hall predicts that this year's show will equal, if not exceed, the 1,200 mark, judging from entries already received.

The grand stand has been enlarged, increasing the accommodation to a seating capacity of 4,000.

COAL
NOW IS THE TIME TO FILL YOUR COAL BIN WITH GOOD ANTHRACITE COAL.
GYPROC
The Fireproof Wallboard for Remodelling or Repairs.
Won't Warp. Won't Burn.
Thos. A. Rehill Co.
210 Wolfe St. (near C.P.R. Station)
'Phones — Office 245, Night 1543W.

OUR ADVERTISING
will at the very best only get you to try our Bread. But in order to keep you as one of hundreds of our satisfied customers we must
KEEP THE QUALITY UP
STOCK'S BREAD
LIMITED
"Where Quality and Purity Count"
Look for the name on the loaf.
Telephone 630

MASON & RISCH PLAYER
A SNAP!

BEAUTIFUL TONE MAHOGANY FINISH
Terms $2.75 per Week
Rolls and Bench included
HEINTZMAN HALL
Hunter Street
PETERBORO

"He will be better pleased with an electric cup of coffee," says Mr. Electro-serve.
AN electric percolator adds much to the enjoyment of breakfast. It makes good old-fashioned coffee in a new-fashioned way. Our electrical cooking devices make the woman happy. They help her to solve her mealtime problems and add attractiveness to her dining-room.
PETERBOROUGH UTILITIES COMMISSION
DO IT ELECTRICALLY
H. O. FISK, M.E.I.C. MANAGER
PHONE 1218
SERVICE

TRIBUTES TO THE DEPARTED usually mark their graves with monuments to their virtues, and as external proofs of the affection of surviving members of the family. It is a silent but eloquent token of the esteem in which the deceased was held and our business is to design, fashion and place these enduring monuments, artistically and economically.
Allan Bros.
Lindsay Monumental Works.
11 Cambridge St. N., Lindsay.
Next Fire Hall. 'Phone 284J.

SHOE REPAIRING
Have your shoes repaired at 186 Charlotte street. All work and material guaranteed.
S. WHATLEY
Opposite Parker's Dye Works
(mwf 1)

FOOT SPECIALIST
DR. N. D. FOOTE
Chiropodist and Orthopedist
107 BARRIE BUILDING
Office Closed until Sept. 4th

Stoney Lake Navigation Co.
Steamer will leave Lakefield on arrival of Trains leaving Peterboro at 8.30 a.m., 12.25 noon.
Steamer will leave the Lake to connect with Trains arriving in Peterboro at 5.15 and with Motors arriving in Peterboro 11.30
For Further Information Consult
FRANK YOUNG, Manager.
Stoney Lake Navigation Co.
434 Park St. Phone 548

Dr. Goodwin Chiropractor
PALMER GRADUATE
106-108 Barrie Building.
Lady Attendant. 'Phone 431
Hours: 10-12 a.m., 2-4 and 7-8 p.m.
Office Closed Tuesday evenings, and Thursday afternoon and evening.

Good Glasses and Service
—Correct examination, a prescription backed by long experience, and "PEBLO" quality Lenses, make a combination that you are sure of at FOWLER'S.
A. A. FOWLER
Phm.B., Eye Specialist.
Ground Floor. - 373 George Street.

W. LAWSON'S Piano Show Room
New and Second-hand Instruments at Very Low Prices.
Your Inspection Invited.
144 HUNTER STREET

Always The Best
COAL
Per Ton.
Anthracite Nut and Stove .$16.00
Anthracite Egg .$15.50
Kentucky Domestic .$10.00
Pocahontas Lump .$13.00
Genuine Solvay Coke .$12.50
WOOD
Per Cord
No. 1 Body Hardwood, 4 ft., $12.50
No. 1 Hardwood Slabs, 4 ft., $11.50
No. 1 Dry Mixed Wood, 4 ft. $ 7.50
No. 1 Dry Mixed Slabs, 4 ft. $ 7.50
HODGSON BROS.
Sawing and Splitting Extra
Dalhousie St., 'Phone 763

McCARTHY & JOHNSTON'S COAL QUARTETT
SPEED—service—satisfaction—they all go together and they are all part of our business creed. You're sure to be satisfied with the quality of our coal because we insist upon accepting nothing but a superior grade. Why not order a ton by phone?
McCarthy & Johnston
111 Hunter Street, East.
Phone 96.

USED TIRE EXCHANGE
'PHONE 2123 - COR. GEORGE AND McDONNEL STS.
FORD CAR OWNERS
Will find that Our MAGNETO RECHARGING while they wait saves time and money. Lights will be brighter and Car start with lights on.
DAWSON & JOHNSTON
We Are Vulcanizing Specialists

REX INGRAM'S PRODUCTION
THE ARAB with Novarro and Terry
CAPITOL NOW

The Evening Examiner

PROBABILITIES
TUESDAY.—Fresh to strong northwest winds, partly cloudy and cooler, probably a few scattered showers.

VOL. LV., No. 57 PETERBOROUGH, MONDAY, SEPTEMBER 8, 1924 PRICE THREE CENTS

GRAND —"SO-THIS-IS-LONDON"— TO-NIGHT
(THIS IS NOT A MOVING PICTURE). PRICES 25c TO 75c

"KID" M'COY OVERCOME BY ASSISTANCE OF 30-YEAR-OLD SON HE HAD NEVER SEEN

Ghost of Fighter's Checkered Past Rises Up as Young Man to Acknowledge Parentage on Prisoner Held for Murder.

LOS ANGELES, September 8. — "How the ghosts of the past rise up to haunt a man."

Overcome with the news that his son, a thirty-year-old business man of Connersville, Ind., had come to his defence, Kid McCoy lapsed into reverie in his cell in the county jail whore he is held, charged with killing Mrs. Teresa Mors.

McCoy said that it was 30 years ago that he was sworn to secrecy about his son to save the good name of a woman. He continued:

"I've never seen this boy of mine; I did not know I had a son until he was fifteen months old. Then I was told I could never see him. It has been one secret of my life and now it has come to light."

"Good Stuff in Him."

"That was mighty fine of the boy, under the circumstances, don't you think To think that he'd acknowledge me now, when I'm down and out, held on a murder charge. He must have a lot of good stuff in him, he?"

Who was his mother?

That the "Kid" would not reveal. He said:

"I was sworn to secrecy. I'll never tell."

"His folks were pretty well fixed. You know how they are in those little towns in the middle west. Comfortably well off.

"I was boxing for a month at the opera house there. Gosh, it's so long ago now! Just think, we were only kids. Her folks couldn't see me. I was only a boxer, and did not amount to much.

"Then I moved on to another town and we corresponded for a few weeks. One day the letters stopped coming. I wrote several times, but got no reply.

Sworn to Secrecy.

"Fifteen months afterwards I received one letter from her. In that letter she told me that I had a son. She swore me to secrecy, said that I never was to reveal it, that her folks would not let her write to me, and that I never was to come near her or the child.

"I tried several times, but it was no use.

"Is she dead? I don't know. Never heard of her until to-day through all the years, until this boy, our boy, comes to my defence.

"She said he looked like me in that or other, so maybe she is dead. She was a dear, sweet girl. A good girl, but she should have told me about the trouble ahead of her.

"She said he looked like me in that last letter she wrote.

"And now he acknowledges me before the world. He must be made of good stuff. What a son;"

Crews of the Arctic And Lady Kindersley Rescued

NOME, Alaska, Sept. 8. — Carrying the crew of the lost gasoline schooner Arctic, of San Francisco, and bringing reports that the ice in the Arctic Ocean is the worst in history, the Boxer, an auxiliary power schooner, owned and operated by the United States' Bureau of Education, arrived here to-day.

The crew of the gasoline schooner Lady Kipdersley, of Vancouver, who battled their way to the Boxer Sunday through five miles of ice, were put aboard the steamer Baychimo at Point Hope, 300 miles southward of where the Lady Kindersley and the Arctic were abandoned.

The Baychimo proceeded northward to try to save the $400,000 cargo of the Lady Kindersley. Part of the crew of the Kindersley had travelled to Point Hope on the schooner Teddy Bear of Nome, which rescued them.

SIR HENRY REW LAUDS TORONTO FOR GREAT FAIR

Livestock Equal to Anything He Has Seen in the Old Country.

RETURNING HOME

Says Canada Holds Key to World's Food Supply Now.

TORONTO, Sept. 8.—(Canadian Press Staff Correspodent). The wide scope of the Canadian National Exhibition impressed Sir Henry Rew, noted economist and authority on world food problems, who visited the fair at the conclusion of his tour of the western provinces with the British Association for the Advancement of Science.

"The livestock on exhibition is equal in excellence to anything I have seen in the Old Country," Sir Henry Rew said "The fair itself is not the least remarkable of Canadian products. We were struck by the extent to which it portrays national activity industrially, intellectually and socially. I am amazed by the extent to which it attracts the public. It is a wonderful institution."

"It is difficult to compare the C.N.E. with Wembley, according to Sir Henry. "They differ," he stated.

Linger in East

The economist will visit government bureaus at Ottawa, Montreal and Quebec before his return to Great Britain. He will get further facts and figures bearing on the economic development of Canada, in particular information related to the Dominion's contribution to the food supply of the world. Canada holds the key to the situation at present, in Sir Henry Rew's opinion.

The scientist speaks for other members of the British Association when he said: "It is difficult to generalize on what we have seen. We must return and think over, before we can pronounce."

Few of the delegates from Great Britain to last month's meeting are left in Toronto. The bulk of the visitors sailed for England last week and nearly all who were able to remain, are visiting and lecturing at universities in the United States. Prof. G. W. O. Howe, electrical engineer and radio expert, will take part in the centennial celebration of the Franklin Institute, Philadelphia, September 17-19, which many of the scientists prominent at the recent Toronto meeting will attend.

Amazed at West

Those who toured the west with the association are unanimous in expressing amazement at the development which has taken place and in returning thanks for the hospitality extended en route. Feted and entertained for three weeks the travellers saw representative samples of the country and its wealth for both railroads, and the schedule was arranged so that territory passed in the night on one journey could be surveyed by daylight on the other. The members of the local committee in charge of the meetings and tours re overseas officials with Canadian arrangements, and with the suitability of the Dominion as a site of a convention of the august British Association. That the 1924 meeting will carry red letters in the annals of the organization is brought out by the fact that another overseas meeting, a rare occurrence in the association's history, is already mooted, with India named as the site.

PEKING ORDERS SUBMISSION TO ITS GOVERNMENT

Instructs Governor of Kiangsu Province to Send Force Against Shanghai.

CABINET'S SESSION

Intense Fighting Reported, But Casualties Are Comparatively Light.

PEKING, Sept. 8.—After a special meeting of the cabinet, President Tsao Kun issued yesterday a punitive mandate depriving of official ranks and orders Lu Yeng-Hsieng, governor of Chekiang province, and Lu's appointee, Ho Feng-Ling, defense commissioner, of Shanghai.

The mandate directs Chi Shieh-Yuan, governor of Kiangsu province, to send an expedition to enforce submission to the central government, to take the necessary measures to protect foreign lives and property and to end civil strife.

CONCENTRATE ATTACK.

SHANGHAI, Sept. 8.—Fighting with redoubled intensity developed in the Liu Ho sector Saturday and continued throughout the night. It is apparent from the reports of the latest activity that the Kiangsu forces are concentrating their attack there.

The Shanghai-Tachang road into the Liu Ho sector, which had hitherto been open to anyone willing to risk the danger of flying bullets was closed to all but military traffic.

SUNDAY'S FIGHTING.

SHANGHAI, Sept. 8.— Engagements were reported Sunday in all setcors, including Changhing, in Chekiang province, about 100 miles southwest of Shanghai, and Huchachen, in Kiangsu province, on the west shore of Taiku Lake, 90 miles west of Shanghai. But the major struggle centered on the small town of Liuho, on the seacoast barely 30 miles to the northwest of Shanghai.

An eye witness, returning last night returning from Lieuho, reported that the Chekiang troops were withstanding all attacks though the Kiagsu line had been advanced about a mile just south of Liuho. The deserted line had been advanced about a mile just south of Liuho. The deserted town was under heavy shell fire and continuous machine gun and rifle fire of both sides. General Ho-Fang-Ling, defense commander of Shanghai, under Lu Yung-Hsien, the governor of Chekiang, spent the day in this sector, personally directing the Chekiang army.

Casualties Small.

The Chekiang dead and wounded there yesterday numbered perhaps 200. The number of casualties continues out of proportion to the tremendous amount of firing. The eye witness related the haphazard methods on the front lines, saying that the soldiers were discharging rifles and even field pieces utterly regardless of aiming, often simply pointing them at the sky.

Lungwha headquarters of the Chekiang army claimed new gains along the railway. Desperate attacks were aimed at Anting.

Only the meagerest reports were received of the fighting west and southwest of Taihk Lake, where the Kiangsu troops were said to be driving for the Sungkiang-Hangshow railway.

Rumor of Desertion.

The Chekiang Lungwho headquarters had not confirmed reports that the two whole battalions of Kiangsu troops had deserted and joined the army, bringing with them their arms and equipmnt. Neither were the Shanghai settlement police able to confirm the rumor that Kiangsu supporters were secretly recruiting in Shanghai a regiment of "riff raff" to strike at the rear of the Chekiang army as soon as the Kiangsu forces score gains against Woosung, a suburb.

$50,000 For Lu's Head.

General Chi Hsieh-yuan, commander of the Kiagsu forces, has issued a proclamation which was being circulated among the forces of General Lu Yung-hsiang, offering $50,000 to any one who will hand over General Lu to him, dead or alive. He places a similar amount at the disposal of any officer of the opposing forces who shall desert and bring its entire regiment over to his side.

Twenty thousand dollars will be paid for a piece of field artillery, a like amount for an arplane and $1,000 for a machine gun. Finally, two months' pay is promised to the ordinary soldier who deserts to his side.

The proclamation accuses Lu of crimes "as big as Heaven," and describes him as a "murderer, robber, rebel, tyrant and acceptor of bribes."

In a final effort to win over his enemy's men, General Chi says to them: "I sign for you."

Confirmation has come from Canton and other sources that Dr. Sun Yat-sen the dictator of Canton, intends to send troops north in support of the Tuchun of Chekiang.

Regina Confronted With Serious Coal Shortage

REGINA, Sask. Sept. 8. — Regina is facing a serious coal shortage according to the local coal dealers' association. With no prospects held out for the ending of the Alberta miners' strike, local dealers say they have stocks on hand sufficient to last only five or six days of cold weather. No plans are being made to bring in eastern anthracite to relieve the situation.

SUMMER HOTEL A TOTAL LOSS

Destroyed By Fire With Two Houses and Blacksmith's Shop.

OCCUPANTS SAFE

KINGSTON, Sept. 7. —(Canadian Press). —A disastrous fire occurred at midnight last Friday night in Mountain Grove resulting in the total destruction of four buildings in the village including the Loyst Hotel, a summer hotel the blacksmith shop occupied by Mr. George Summers and two residences, one occupied by Mr. Freeborn Cronk and the other by Harvey Miller.

The fire originated in the Blacksmith snop. The occupants of the hotel, ten in number, were aroused before their lives were in actual jeopardy and had ample time to escape from the danger zone, with their most valuable and portable belongings, although very little of the furniture which the building contained was saved owing to the rapidity which the fire spread and the lack of proper apparatus for fighting the flames.

The loss on the Loyst Hotel is by far the heaviest of the four buildings destroyed and will amount to about $6,000 and is covered by insurance.

BRITISH FLIERS DECLINE HONORS

Courteously Refuse to Accept Japanese Government's Offer.

TOKIO, Sept. 8.—(Associated Press).—The Japanese Government's offer of decorations for Major A. Stuart MacLaren, leader of the British flight around the world, and his companions was courteously declined by the British officers on the ground that they have not completed their mission and do not deserve the honor, it is learned on good authority.

Perfect Housewives Goal..

Such Is Object of California School in Training of Modern Bobbed Hair Lass.

OAKLAND, Cal., Sept. 8.—(Associated Press).—The Board of Education in Piedmont, an exclusive residential section of 8,500 population, announces that with the opening of the new school term girls will be trained in the arts and duties of the perfect housewife. The course will include interior decorating, house planning, care of furnishings and clothing and etiquette for all occasions.

Miss Roxanna Elliott, with training at Columbia and the University of Chicago, is to supervise this branch of education.

SNOW FLURRIES REPORTED IN MARYLAND SATURDAY COLDEST SEPT. 6 N. YORK SAW

First Snow of Season Reported By West Virginia Three Weeks Ago—Heralds of the Coming Cold.

CUMBERLAND, Md., Sept. 8.—Tourists arriving Saturday over the National Highway report snow flurries on the mountains between Frostburg and Grantsville. Snow fell for about twenty minutes.

The lowest temperatures reported was at Altamount, Garrett County, on the Baltimore and Ohio Railroad, where the mercury dropped to 36 degrees. At Thomas and Elkins, W. Va., it was 40. Frost formed at some places, killing vegetables and flowers.

This snow was not the first of the season, however, for at Fairfax, W. Va., at the headwaters of the Potomac River, three weeks ago there were flurries when the temperature fell to 48.

NEW YORK SHIVERED.

NEW YORK, Sept. 8.—Saturday was the coldest September 6 in New York that is shown in the records of the Weather Bureau. The same fact was reported for several nearby places. In New York the official thermometer stood at 84 degrees at 6 o'clock Saturday morning. By noon it had reached 57, which is not, so warm considering that the normal temperature for the day is 69. Forecaster Scarr found the nearest temperature in the 70's, when on September 6 the mercury stood at 51 degrees.

Philadelphia reported a record low temperature for the day of 50 degrees, and it was unofficially said that other parts of the State were much colder. Newark reported a new cold record, too, the same as New York's, 48 degrees.

The forecast for this week's weather sent out from the Weather Bureau at Washington said that in every section of the country temperatures would be nearly normal, or slightly above normal. Showers in the early part of the week and again in the latter half were predicted for the North and Middle Atlantic States and several other sections.

CLEARFIELD, Pa., Sept. 8. — One-half inch of snow fell at Woodland, followed by a hail storm on Friday.

SISTERS OF EXCLUSIVE SOCIETY ELOPE WITH FATHER'S WORKMEN

One Runs Away With the Chauffeur in Father's $7,000 Limousine.

FAMILY OF WEALTH

Electrician Carries Off Younger Daughter — One Girl 24, Other 31.

LENOX, Mass., Sept. 8. — Two daughters of one of the wealthiest and most exclusive families in Lenox, with an undisputed social position in New York as well, made a joint runaway marriage Saturday morning that is one of the most startling of its kind society here has known in many years. The brides are the Misses Emily Lindall Winthrop and Kate Winthrop, daughters of Crenville Lindall Winthrop, whose New York home is at 12 East Thirty-Seventh Street.

Miss Emily Winthrop, who is 31 years old, and a sculptress of considerable attainment, married her father's chauffeur, Corey Lucien Miles. Miss Kate, who is 24, married a young electrician, Darwin Spurr Morse, who had done work on the Winthrop estate, Groton Place. Neither Mr. Winthrop nor any other member of his family attended the double wedding.

When news of it reached the Winthrop home with the two honeymoon couples nine hours on their way to a destination undisclosed, Mr. Winthrop was said to be deeply shocked and grieved. The brides, with their husbands, drove off after the ceremony in a little church at Interlaken, a village in the Township of Stockbridge, one in her father's $7,000 limousine and the other in another expensive closed car, which belongs to the two sisters.

Family Called Ultra-Exclusive.

More than ordinary astonishment was occasioned by the secret marriages because the Winthdop girls had been known here as ultra-exclusive. Their mother died when they were little girls and their father had brought them up in unusually strict seclusion, so much so that they mingled but little even in the fashionable society of Lenox and were seldom or never seen at the Lenox Club.

Reared to serious cultural pursuits rather than to the lighter pleasures of young society women, both girls devoted themselves to music, and Miss Emily found a further outlet for her energies in devotion to

(Continued on page 3.)

BUSINESS IS NOW ON THE UP-GRADE

There Has Been Steady Slackening During the Past Three Months.

CLEVELAND, O., Sept. 8. — (United Press).— Business is on the up-grade after a depression of three month, according to D. B. Robertson president of the Brotherhood of Locomotive Firemen and Enginemen, here, Robertson's barometer of business condition is the shifting number of member in the brotherhood.

"When production falls off and industry slackens, our membership decreases, because there is less shipping and few train hauls and fewer firemen are needed," he said.

"During the last three months there has been a steady slackening of industry. In July our member ship went down to 112,000. Business now is on the up-grade and in the last few weeks our membership has gone up to 115,000.

"I predict a further increase in the volume of business especially in the agricultural regions," he said.

Discusses Politics

And while on the subject of agriculture, Robertson took a crack at the present administration and drifted into a discussion of politics.

Commenting on the recent price increase in farm products, Robertson said " 'big business' but the prices up. It was purely political expediency to win farmer votes for the present administration," he declared

"The methods whereby the prices were boosted prove the farmer could have been relieved months ago if 'big business' had so desired. The increase was a last resort to win votes.'

Boosts Lafolette

Robertson said the brotherhood by convention action fas affiliated with the Conference for Progressive Political Action and was actively supporting Robert M. Lafollette for president.

"John W. Davis, the Democratic nominee for president, made some promises to Labor in his acceptance speech but they won't win him anything, at least from the Brotherhood,' Robertson said.

"The time has come when Labor is not going on promises of candidate, but on records of those who run for office.

"The brotherhood is supporting La Follette because of his record," he said.

NATIONS UNANIMOUSLY APPROVE COMPULSORY ARBITRATION IDEA

Solemn Assent to Resolution By Representatives of 46 Countries.

TO DEVISE PLAN

Security of France One of Essential Provisions in Projected Pact.

GENEVA, Sept. 8—Before leaving Geneva Saturday night for their respective capitals, Premiers MacDonald and Herriot, backed by the delegations of all the other countries put into concrete form a program which the assembly of the league of nations will study in an effort to eleborate a satisfactory system of compulsory arbitration designed to put an end to war, prepare the way for a conference on the reduction of armaments and set up some satisfactory pact of guarantees and mutual assistance which will serve to make compulsory arbitration practicable.

The heads of all 46 national delegations present, standing solemnly gave their assent to the resolution which declared that the object is to strengthen the solidarity and security of nations throughout the world by settling by pacific means all disputes which may arise between them.

When the unanimity of the vote was announced there were impressive demonstrations throughout the auditorium.

Real Work Begins

Now that Great Britain and France and all the other states have shown their will to arbitrate all disputes, the real work of the assembly begins for projects of arbitration and security must be drawn up which will receive the approbation of the great world powers. Premiers Macdonald and Herriot left Geneva apparently without any agreement on the vital question of how much military help Great Britain will accord France in case arbitration decisions are not obeyed, and the general opinion in Geneva is that the fate of the new movement to insure permanent peace depends on the answer to the question: **"How much security will Great Britain give, and how little military aid will France be contented with?"**

The attitude of the delegates at Saturday's session demonstrated clearly that, although all the countries are

(Continued on Page 3)

A WARNING

When your eyes ache, sting or feel tired, it is Nature's warning—they are strained. If you are wise you will heed that warning and have your eyes examined, thus probably preventing serious eyesight trouble later on. See W. H. Lacey, Optometrist, 410 George street. Phone 1160.

GERMANY HAS DENIED GUILT FOR WORLD WAR

Announcement By Chancellor Marx Has Created a Bad Impression in France.

GENEVA, Sept. 8.—Prime Minister MacDonald of Great Britain, Premier Herriot of France and Premier Theunis of Belgium, Saturday received a letter from Chancellor Marx of Germany, declaring he felt obliged to publish immediately the proclamation of Germany refusing all responsibility for having caused the war.

Chancellor Marx added that publication of the proclamation, which retracts Germany's admission of war guilt, was deferred to avoid hindering the negotiations at the recent international conference.

As soon as he received the letter Premier Herriot made known to the German Government that the letter had made a bad impression upon him, and indicated the probable unfortunate consequences the publication would have in connection with the attitude of the French Government.

COMMITTED SUICIDE

Night Watchman Gave Domestic Troubles as the Cause.

KINGSTON, Ont., Sept. 8. (Special.) — In a fit of despondency, Ephriam Middleton, aged 53, took his own life in his home at Napanee last night, by drinking tow ounces of carbolic acid. He was employed as night, by drinking two ounces of and as he did not put in an appearance for work on Sunday night, an investigation was made by the police, who found his dead body. A bottle containing carbolic acid was also found. Two letters were left by the deceased, in which he gave domestic troubles as the cause of his rash act. His wife and two sons, one aged 18 and the other 12, were away from home when the tragedy took place. Deceased had resided in Napanee for many years and prior to taking the position at Gibbard's store, was engaged as a section hand on the Canadian National Railway.

POULTRYMEN

ALL ENTRIES FOR THE CHILDREN'S POULTRY CLASSES AT THE EXHIBITION, ARE WANTED IN THE BUILDING ON TUESDAY EVENING. THEY WILL BE FED AND CARED FOR BY THE ATTENDANT.

2d 59 3394

GERMAN TOAST STARTS FIGHT

Veteran of War Knocked Proposer Down — Alien Gang Attacked Him.

AT WAYNE, ALTA.

WINNIPEG, Sept. 8.—A despatch from Wayne, Alta., to the Winnipeg Free Press says:

"In company with a number of foreigners, Germans and Ukrainians who comprise a large percentage of the miners working at the non-association mines in Wayne, a German deliberately proposed a toast to Germany as a better country in every way than Canada.

"A returned man sitting nearby immediately knocked him flat and the trouble started. The whole gang of foreigners set on the returned man using chairs and other missiles. Another man came to his assistance and this enabled the first man to get clear but the second man was held by some of the party and deliberately smashed up by the rest of the gang.

"The foreigners went out of the hotel and rounded up some more supporters and then returned and finished the smashing of the furniture and windows, generally wrecking the place before they finished. The local policemen were at the stampede a mile or two out and were not on the scene in time to stop the wrecking of the building. Soon after the local police arrived, Inspecter Nicholson and another constable were down from Drumheller and made nine arrests."

LIQUOR THEFT MAY BE SOLVED

C. N. R. Detective W. H. Howard Makes Two Arrests.

WOMAN INVOLVED

As a sequel to a theft of $225 worth of vendors' liquor, consigned to Midland druggists, from a securely locked express car at Midland on July 18th last, Sidney Smith, Midland baggageman, was arrested on August 29, and Edna Matheson, a young Lorneville girl, was arrested on August 30th by C.N.R. Detective W. H. Howard.

Local and Provincial police had been working on the case since the date of the robbery, and Detective Howard's success after other efforts failed is somewhat sensational.

Both prisoners, when arraigned before Magistrate Cook at Midland on Friday, pleaded not guilty. The trial was adjourned until September 11 at the request of the Crown. The young lady was allowed to go upon securing $2,000 bail. Smith is still held in Midland gaol, failing to raise security for $2,500 bail bond demanded.

BARNUM, OF JAPAN, DEAD.

Noted Japanese Showman Dies at Home in Kamakura.

TOKIO, Sept. 8.—Yumindo Kushibiki, often called the P. T. Barnum of Japan and well known among show folk in the United States, has died at his home in Kamakura. Kushibiki became known to thousands of Amricans when he was in charge of Japanese concession on the Pike at the Louisianna Purchase Exposition in St. Louis in 1904. He was a pioneer in introducing Japanse entertainment to the United States and also in introducing the moving picture to Japan.

SANDPAPER CAKE.

You can remove the burned portions from bread or cake by rubbing with a fine sandpaper.

All Cars coming into the Exhibition, use Lock Street entrance and Park in front of Cattle Barns.

TO-NIGHT—MONDAY
JAZZ NIGHT
Feature Picture, JOHN GILBERT in "MAN'S MATE."
Comedy, "His Bitter Self. Telephone Series. "Money To Burns."
KEN BLOOD'S ORCHESTRA, Who Know To Play Jazz.
REGENT THEATRE
Coming, "The Plunderer."

FARM FOR SALE

Property of late Wm. Faux, being west half of Lot 8, Concession 1, Asphodel. Brick house, barns and stable all in first-class condition. Water running through farm. In order to wind up estate the farm must be sold.

Apply to Mrs. Wm. Faux, Birdsall P.O. or on the premises.

POULTRY AND EGGS

FOR SALE—RED COCKER SPANIEL pups. Apply Lock 25 near Lakefield. 3d 60 5527

TEAMING AND CARTING

WANTED— MOTOR CARTING, ALL kinds ,long or short hauling, Beatty Bros. 'Phones 2159-991r2.

MUSIC

MARION B. ADAMS, A.C.A.M., Teacher of Piano and Theory Pupil of Peter C. Kennedy, Toronto Conservatory of Music and Canadian Academy of Music, Amalg. Studio 465 Weller street. 'Phone 321 d-6mths- 3181

MONEY TO LOAN.

We have funds to loan on Real Estate Security at the lowest rates. GORDON & O'BRIEN. Phone 219.

OSTEOPATHY.

DR. WILL A. SETTLE—Osteopathic Physician. Office in Crown Apartments, 124 Hunter street. Corner Water and Hunter streets. 'Phone 649. Office Hours. 9 to 11 a.m., 2 to 5 p.m. and 7 to 9 p.m.

INSURANCE.

Peterborough, Ont., representing Manufacturers' Life Insurance Co. 'Phone 808. Residence 2230.

BARRISTERS AND SOLICITORS

GORDON & O'BRIEN— Barristers, Solicitors, Notaries. Money to loan on easy terms. Special attention to Patents and Trade Marks. Phone 219. G. N. Gordon, K.C., M.P., J. A. OBrien. Mr. Gordon will be in his office each Saturday, during the Session.

S. T. MEDD—Barrister, Solicitor Notary. Office over the Dominion Bank; corner of George and Simcoe streets. Telephone No. 22. Private funds to loan at current rates upon easy terms.

PECK, KERR & McELDERRY, Barristers, Solicitors and Notaries. Office, Water street, Peterboro. Money to loan at the lowest current rates of interest on easy terms of payment. E. A. Peck, F.D. Kerr, V. J. McElderry.

O'CONNELL & CORKERY—Barristers, Solicitors and Notaries. Money to loan at the lowest current rates of interest. Daniel O'Connell, John R. Corkery. Hunter street, two doors west of the Post Office.

DUMBLE & JOHNSTON—Barristers, Solicitors, etc. Office, over the Toronto Savings and Loan Company, George Street. D. W. Dumble, K.C., W. Johnson.

HALL & HALL—Barristers, Solicitors and Notaries Public, Hunter street, Peterborough next to St. John's Church. Money to loan at the lowest rates of interest. E. H. D. Hall. Basil D. Hall.

MOORE & WEARING—Barristers and Solicitors, 403 Water street, opposite the Post Office. Money to loan at the lowest current rates of interest. Jos. Wearing, M.A.

R. R. HALL—Barrister, Solicitor, etc. Peterboro, Ont. Office, corner of Hunter and Water streets, over the Canadian Bank of Commerce. Trust Funds to loan on easy terms of payment.

JAMES FORDYCE STRICKLAND—Barrister, Solicitor, Notary Public. Money to loan. 375 Water street, Peterboro. Phone 191.

WILFRID F. HUYCKE, Barrister, Solicitor, Notary Public. 395 Water street. Telephone 239.

MEDICAL.

R. DEVLIN, B.A., M.D., C.M., Physician and Surgeon, 406 Mark street. 'Phone 686. 26d 67 3103

DR. BUCHANAN, F.R.C.S. Edinburgh; M.R.C.S., Eng.; L.R.C.P., London. Eye, Ear Nose and Throat Specialist. Hours 9-11, 2-4 p.m., and 7-8.30 p.m. Telephone: House 980J. Office 2185.

DR. C. B. WAITE, M.D., C.M.
POST GRADUATE LONDON, ENG.
300 CHARLOTTE STREET.
Special Attention Heart and Lungs
'PHONE 244

FOR SALE

FOR SALE—KITCHEN RANGE, WATER front; several length of pipe. Good condition. Cheap. 324 Rubidge street. 3d 59 5479

FOR SALE — 4 HORSE POWER gasoline engine. Apply Charles Whatley, R.R. 5, Peterboro, near May's School. 6d 62 5485

FOR SALE—WIRE WHEELED, RUBber tired show buggy in good condition. Phone 969 r 11. 3d 59 5497

FOR SALE—GARLAND COOK STOVE , burn wood or coal. Apply 672 Stewart street. 3d 60 5523

FOR SALE—MEDIUM SIZE REFRIGerator sealers, dishes and other articles. Apply 862 Water street. 3d 60 5499

FOR SALE—1 HEATER AND COOK ing stove combined in good condition. Apply 261 Smith street. 3d 60 5528

FOR SALE — BICYCLE. ALSO TOboggan. Apply 784 George street. 3d 60 5505

FOR SALE— CASH— 2 RUGS EACH, 9x12, 1 Wilton, 1 Axminster. 453 Homewood avenue. 3d 60 5531

GOOD AUTO SEAT, OPEN BUGGY also 2 pairs good buggy shafts. 169 Hunter street east. 3d 60 5532

PRIVATE SALE OF HOUSEHOLD furniture consisting of 3-piece davenо suite and table, 2 wicker chairs and table, walnut dining room suite cabinet phonograph, hall rack, dressing table, Simmons steel bed, vacuette, kitchen cabinet, gas stove bathroom mirror cabinet, rugs, child's crib and carriage, lawn mower, garden hose, ten volume encyclopedia and many other articles. Apply 139 Hunter street east, 'phone 2034. 3d 60 5325

FOR SALE — LADY'S DRESSING table and bench, dressers and stands, toilet sets, beds, dining room and kitchen furniture, leather Morris chair, desk, rockers, hall rack, library table, sealers, dishes, boiler and other articles. Apply 59 Aylmer street near Perry. 3d 60 5520

FOR SALE—1 PARLOR SUITE, 6 dining room chairs, 1 ladies' bicycle almost new. 43 Park street. 3d 60 5519

FOR SALE— PIANO, LATE MODEL perfect tone and touch. Snap for cash. Box No. 5534 Examiner. 3d 60 5534

FOR SALE OR WILL DEAL IN GOOD Ford car, Cabinet phonograph, best make. Just new. Apply Box 3272. Examiner Office. 3d 58 3272

FOR SALE—COOKING RANGE WITH top $30.00, also laundry stove, couch, fruit sealers, and other articles. Apply evenings after six. 231 Princess street. 3d 60 3293

FOR SALE— WOOD SILO 30' x 14 FT Price reasonable. Apply W. F. Parrington, 4 miles out Provincial Highway. 3d 58 4848

FOR SALE— CANARIES, SINGERS and hens. Apply 52 Aylmer street. 6d 58-5394

FOR SALE—GENERAL HOUSEHOLD furnishings. Mrs. A. E. Dixon, 784 George street. 6d 59 5412

FCOR SALE—25-20 STEVENS RIFLE or will exchange for shot gun. Apply 141 Hazlett street, East City. 3d 60 5509

FOR SALE—ABOUT TWO ACRES OF cow corn, also a quantity of turnips when ready. C. Emery, East of Lift Lock. 3d 60 5511

FOR SALE—QUARTER OF AN ACRE of corn. Front and High street. Apply American Hotel. 3d 60 5312

FOR SALE — HARLEY-DAVIDSON Twin Cylinder motorcycle and side car. Good running order. Apply 86 Howden avenue or 515 Cross street. also hardwood drop leaf table at 515 Cross street. 3d 60 5508

FOR SALE—SEED WHEAT; O. A. C. 104; $1.60 per bushel. Joseph Hoey Campbellford R.R. 5. 12d 62 3223

FOR SALE — HUGHES ELECTRIC range and water heater, solid mahogany dining room suite also other articles. Apply 244 Lansdowne street. 6d 59 5436

FOR SALE—ANGLE WORMS 75c PER 100, 881 Water street. 'Phone 1853J. 10-58-5180

LIVE BAIT. ATTENTION FISHERmen. All kinds live bait, kept on hand. 'Phone 823 J. Airress, 571 Reid street. 26d 73 5265

WOOD FOR SALE—IN HALF CORD or cord lots. Cedar slabs, $6.00 per cord, Hemlock slabs, $8.00 per cord; Hardwood slabs, $10.00 per cord; Body Hardwood, $12.00 per cord. Cutting $1.00 extra; also rough and dressed lumber shingles, etc. 'Phone Purdy Mills, 650; nights: 1922W. 26d 77 5344

HILL, WEDDELL & HILLS

General Insurance Agency
ESTABLISHED 1887
Phone 14 124 Hunter Street West

SUMMER RESORTS.

THE ARLINGTON — SUMMER HOtel—Cobourg, Ont.—Now open for automobile and week-end parties. Opens for Season Guests on June 28th, 1924. Write for reservations—new proprietorship; new management. Solid brick building; practically fireproof. 199-24-4225

HELP WANTED.

EARN TEN TO FORTY DOLLARS weekly from now until Christmas with the best line of Personal Greeting Cards. Ladies or gentlemen Whole or spare time. Samples free. We pay weekly. Write to-day for information. Dept. C., Master-Kraft Greeting Card Company, Toronto, Ont. 24d 77 3208

NOTICE

DRESSMAKING
DRESSMAKING AND ALL KINDS OF sewing at reasonable rates. 296 Prince street. 3d 60 5501

REMOVED—CHARLIE SAM LAUNdry from 414 Water to 97 Hunter street opposite St. John's Church 26d 72 5204

NOTICE—HENRY BROS., CARPENters and builders. Estimates given on new and repair work. Hardwood flooring a specialty. 'Phones 1024 or 2009W. 148 Murray street.

HOUSES, REAL ESTATE

FOR SALE OR RENT—A NEW FIVE roomed house easily heated. Close to factories. Apply 211 Park street, south of De Laval. 3d 59 5493

BEST SNAP OF THE SEASON. 7-room brick, west side. All modern and garage, $3,800 easy terms. Apply 344 King street. 8-10-12-5515

FOR SALE — FINE BRICK STORE with living apartments over. Store well equipped with the very best fixtures for confectionery and ice cream parlor. Best stand in good town doing nice business for full particulars Apply 282 George St., and see snap views of same. 6d 62 5494

FOR RENT

DESIRABLE HEATED APARTMENTS to rent. Apply 95 Hunter street west 'phone 213. 3d 59 5495

HOUSE FOR RENT —CONVENIENces, $20 per month. Apply 255 Princess street. 3d 60 5532

TO RENT— 9-ROOMED HOME IN good locality. Apply 611 Stewart St. 3d 60 5529

TO RENT— 100 ACRE DAIRY FARM, close to city. Apply Box 1057, Peterboro. 3d 60 3295

TO RENT — FIRST CLASS APTS. heated, hardwood floors, etc. For particulars apply No. 2 Brock Apts. or 'phone 2048W-2124. 6d 63 3296

FOR RENT— 100 ACRE FARM, LOT 30, Concession 9. Apply 344 Burnham. 3d 60 5514

FOR RENT — MODERN SEMI-DEtached brick house, hardwood floors throughout. Good furnace. 139 Hunter street east. 'Phone 2034. 3d 60 5526

TO RENT — NICE LITTLE SIXroomed house. Conveniences. Choice location. Good garden. Apply 183 Antrim. 'Phone 2211F. 3d 60 5521

FOR RENT — SMALL MODERN apartment. Apply 389 Queen street. 12d 62 5385

TO RENT — FURNISHED FRONT double bed room for three men with or without board. Apply 267 King street. 3d 60 5533

FOR RENT, OCT 1st, LARGE 7-ROOM ed brick house. All modern hot water heating. Apply 417 Stewart street 12d 67 5467

TO RENT —LARGE, WELL FURnished, front, room, all conveniences nice locality central. Suitable for 2 business ladies or gentlemen. Apply 194 London street. 3d 59 5478

TO LET—DESIRABLE APARTMENTS most suitable for couples. Very reasonable, heated. water supplied. 709 Water street. 3d 59 5482

TO LET—FLAT HEATED, CENTRAL. 'Phone 883J. 3d 59 5490

TO RENT—2 MODERN APARTMENTS Apply 264 Hunter street. 6d 61 5477

TO RENT—CORNER STORE WITH dwelling, also apartment, modern, heated. 451 Water street. 6d 61 5465

TO LET— HOUSE 497 DICKSON ST., seven rooms, water, light; enquire next house 52 Murray street. 4d 60-5432

TO RENT—2 FURNISHED BEDrooms. Gentlemen preferred. Apply 377 Reid street. 6d 59 5420

FOR RENT
MODERN HEATED APARTMENT IN Bank of Commerce Building. Immediate possession. Apply 437 George street. dtf

FOR RENT—HEATED OFFICE ON George street. Apply 437 George street dtf.

TO RENT— NO. 178½ SIMCOE ST. Suitable for store or office. Immediate possession. Apply 437 George street. dtf.

FOR RENT— SMALL STORE ON George street. Centrally located. Immediate possession can be arranged. Apply No. 437 George street

FOR RENT—HEATED APARTMENT. Grand Central Building. Immediate possession. Apply 437 George street. dtf.

CONQUERORS OF ROBSON'S LOFTY PEAK

MEMBERS of the first parties of Alpine Club members to climb Mount Robson, 13,068 feet high and Monarch of the Canadian Rockies. Upper photograph shows first party actually on snow ridge at the summit of Mount Robson, with Conrad Kain, noted Canadian guide in the lead. Upper right, Miss M. H. Gold, of Edmonton, a member of the third party to reach Robson's summit. Lower group, right to left: Back row, M. C. Geddes, Calgary, who also took part in first ascent of Mt. Geikie, in Jasper National Park; T. B. Moffat, Calgary; H. F. Lambart, Ottawa; A. Drinnan, Calgary, and T. B. Porter, Saskatoon.

Front row: J. Saladana, guide and packer; W. A. D. Munday, Vancouver; Mrs. W. A. D. Munday, first woman to reach the peak of Robson; A. H. MacCarthy, of Windermere, B.C., who is credited with taking part in first actual official ascent; Miss Annette E. Buck, Brooklyn, N.Y., and Harry Pollard, Calgary photographer, who packed a camera to Robson's peak to secure the first pictures of a climbing party at the summit.—C.N.R. photos.

LOST

LOST—RING WITH RUBY AND pearl setting between Golf Club and street car line on Friday night. Finder please leave at Examiner. Reward. 3d 59 5496

LOST—WATERPROOF COAT AND pair gloves. Thursday between Peterboro Cereal Co., and Keene. Finder leave at Examiner. 3d 60 5502

LOST — GOLD.. PAD.. LOCK.. OFF Bracelet on Friday. With name "Hettie" engraved. Finder please leave at Examiner. 3d 60 5503

LOST—A SUM OF MONEY ON WALK back of R. Denne's Feed Store, Finder please leave at Examiner. 2d 59 5506

LOST — BLACK AND TAN HOUND from Hiawatha. Finder please notify Alfred Crowe, R. R. 2, Keene, 'Phone 32 ring 24. 3d 60 5498

LOST—SUM OF MONEY BETWEEN Ennismore and Perry's yard Aug. 23rd. Finder please leave at Examiner office and receive Reward 4d 61 5500

LOST — BLACK PURSE ON CHARlotte street car, containing money and other articles. Finder please 'phone 1464W. Reward. 3d 60 5504

LOST — ST. JOHN'S AMBULANCE medallion. Owners name on back. Finder kindly leave at Examiner or 'Phone 1605. 3d 60 5507

LOST ON TUESDAY, SILVER NURSes watch, containing picture and address, between Hunter street and Armour Road, going by Victoria Park. Valued as keepsake. Finder please leave at Dickson's store.

HELP WANTED—Male

WANTED—FIREMEN, BRAKEMEN beginners $150-$250 (which position to Railway Box 5379, Examiner office. 5379 2-6-8-9-13-15-16-20-22-23-27-29-30-6

SALESMEN WANTED, APPLY TO The Heintzman Co., Ltd. Hunter street, Peterborough. 3d 59 5283

MAKE MONEY AT HOME—$1 TO $3 an hour for your spare time writing show cards for us. No canvassing. We instruct and supply you with work. West-Angus Showcard Service 29 Co.borne Building, Toronto. dtf

HELP WANTED—Female

COOK-GENERAL OR HOUSEKEEPer. References. Telephone 2252. 3d 58 5470

EXPERIENCED GENERAL FOR small family. Apply Mr. Hooper, 414 George street. 3d 60 5530

AUTOS FOR SALE

FOR SALE—OVERLAND BLUE BIRD car; last year's in excellent condition or will take Ford car in as part payment. Apply Box 5464, Examiner Office. 6d 61 5464

FOR SALE— CHEVROLET TOURING car in first class condition. 'Phone 1339J. 3123-4600

BABY CARRIAGES, ETC.

FOR SALE—SMALL WICKER BABY carriage. Price $20.00; apply 521 Bolivar street. 3d 60 5510

WORK WANTED

MIRRORS RE-SILVERED. LIKE new. 34 Stewart street. 'Phone 1943J 12d 67 5463

TAXIDERMIST WORK DONE. HAVE your specimens mounted. Apply 156 London street. 24d 65 5140

AGENTS WANTED

PERSONAL CHRISTMAS CARDS. "Imperial Art." Best known selection. Want men and women in every town to solicit orders in spare time Representatives making $3 per hour up. Newest designs. Lowest prices. Samples free. British Canadian, 122 Richmond West, Toronto. 8-10-12-15-17-19-23-27-2-5468

WANTED

WANTED — FOUR FIRST CLASS MILCH COWS. 'PHONE 698. 3d 59 5484

WANTED—ONE JERSEY COW, JUST freshened. State price. Apply Box 5474, Examiner. 3d 58 5474

WANTED — BED-SITTING ROOM and kitchenette for single gentleman. Apply Box 5517, Examiner. 3d 60 5517

WANTED—A COUPLE FOR LIGHT housekeeping. Apply 531 1-2 Park street. 3d 60 5516

LOOK! FARM WANTED WITH OR without equipment in exchange for property in Peterboro. Apply 293 Dalhousie street. 5d 62 5524

NEW MARRIED COUPLE WOULD like house about end of Sept. reasonable rent. All conveniences. Central. Nice locality. Apply Box 5475, Examiner Office. 3d 58 5475

WANTED — RAGS, BONES, OLD stoves, copper, brass, zinc, rubber, auto tires, wood ashes. Will send a man and clean your cellar or ash house, free of charge. Address Stevens, 364 Mark street, or 'phone 2082. 26d 2056

STOLEN

Large Cushion from the Verandа of 145 London St. Will the person who took same kindly return and save further trouble.

3d-58-5469

CHINA PAINTING

Mrs. Langley McCarthy Teaches Biscoffs' New and Beautiful Work in CHINA PAINTING

RAILWAY TIME TABLES

CANADIAN NATIONAL RAILWAY
All Trains Daily Except Sunday.
(Corrected to date).

No. 91—7.10 a.m., for Lindsay and Toronto.
No. 96—8.10 a.m., for Port Hope and Toronto.
No. 93—8.20 a.m., for Lindsay, Blackwater Junction, Orillia, Midland, North Bay and Toronto.
No. 98—8.25 a.m., for Hastings, Campbellford, Belleville and points on the main line east.
No. 371—8.30 a.m for Lakefield.
No. 95—12.02 p.m., for Lindsay, Port Hope, Toronto, Buffalo, making connections with the International Limited for London, Detroit, Chicago and Ottawa.
No. 100—12.15 p.m., for Hastings, Campbellford, Belleville and Ottawa.
No. 373—12.26 p.m. for Lakefield.
No. 95—5.34 p.m., for Lindsay, Orillia, Midland, North Bay and Toronto.
No. 99—8.19 p.m., for Lindsay.
No. 94—9.10 p.m., for Port Hope Montreal and Boston. Carries sleeper for Montreal.

CANADIAN PACIFIC RAILWAY
(Corrected to date).

GOING EAST—
11.59 a.m.—Norwood, Havelock, Bonarlaw, Tweed, Perth, Smith's Falls, Kingston, Ottawa, Montreal and intermediate points daily. On Sunday this train proceeds east only as far as Havelock.
8.20 p.m.—Indian River, Norwood, Havelock, Tweed. Daily except Sunday.
12.03 a.m.—Havelock, Tweed, Kingston, Perth, Smiths' Falls, Montreal, St. John, Boston and New York. Daily except Saturday.
1.00 a.m.—Havelock, Tweed, Kingston, Perth, Smith's Falls, Ottawa.

GOING WEST—
4.25 a.m.—Myrtle, Toronto, Guelph, Goderich, Hamilton, Galt, Woodstock, St. Thomas, London, Chatham, Detroit, Chicago and New York. Daily.
4.58 a.m.—Toronto (Yonge Street), Hamilton, Owen Sound, Teeswater and intermediate points Daily except Sunday.
7.35 a.m.—Toronto, Hamilton, Brantford, Buffalo, Rochester, Boston, New York, Galt, Woodstock, London, Chatham, Detroit and intermediate points between Peterboro and Toronto. Daily except Sunday.
10.05 a.m.—Bethany, Lindsay, Orillia, Port McNichol and intermediate points Daily except Sunday.
3.50 p.m.—Toronto, Hamilton, Brantford, Buffalo, New York, Galt, Woodstock, London, Windsor, Detroit, Chicago and intermediate points between Peterboro and Toronto. Daily.
6.50 p.m.—Lindsay, Toronto and intermediate points. Daily except Sunday.

TO-LET
Small Office, Central, Low Rent. We have a limited quantity of STANDARD ANTHRACITE NUT COAL
Order Now.
A. LOW & CO.
285 Bethune street
'Phone 997 N. & Hol. 1027

GAVE ADDRESS LOCAL CHURCH

Interesting Visitor From China Heard in Trinity and George Street.

There was a splendid attendance at the services yesterday in Trinity and George Street Methodist Churches, when the special speaker for the day was Mr. Liu Dre Ru, one of the foremost figures in the religious and business life of China, and an outstanding worker in the Methodist missionary fields of Western China.

Mr. Liu, who speaks through an interpreter, proved himself an exceptionally interesting exponent of the work of the Christian church in his own country. He spoke at Trinity Church in the morning, and yesterday afternoon a union gathering of the Sunday school pupils of the Methodist churches of George Street, Mark Street and Trinity took place in the body of George Street Church, when nearly seven hundred pupils attended an enthusiastic meeting, presided over by Mr. Geo. Robertson. Vocal solos at this service were rendered by Mrs. Geo. H. King and Ashton Fife. Musical exercises were led by the combined orchestras of Trinity and George Street Churches.

At the afternoon service, Mr. Liu spoke to the children on the power of faith, as a means toward the achievement of the things most worth while in life, illustrating his discourse largely from incidents in his own life and the lives of people whom he had met in China, and giving several interesting stories relative to the state of affairs in his own country. Mr. Liu later kindly consented to sing in Chinese, two verses of the hymn, "When the Mothers of Salem their Children Brought to Jesus."

In the evening, George Street Church was crowded for a second address by Mr. Liu, who took as his text, "Go ye into all the world and preach the Gospel to every creature," for a missionary address which produced a profound impression on his hearers. He spoke of the obligation imposed by that command on every earnest Christian, saying that it was addressed to three classes in the community, "to you, to me and to him," so that every person, notwithstanding his station, was under the necessity of obeying it. He drew an interesting picture of the church in China, struggling to maintain its own life and still obeying this command by forming its own missionary society, collecting its own missionary funds and appointing its own missionaries, for work among the people who live on the fringe of Thibet, out of the reach of the missionaries to China.

Mr. Liu then spoke of the progress made by Christianity in Western China, where, thirty years ago, the missionaries were persecuted and their property destroyed, where, twenty years ago, a little of this animosity had abated, and where to-day a friendly feeling toward the foreign missionary pervades the country. Even the non-Christians, said Mr. Liu, esteem and respect the Christian missionaries and their work. The speaker illustrated this assertion by recounting the success of a canvass for funds for a Y.M.C.A. building in the city of Chung-King, where the sum of $20,000 was subscribed by non-Christian military leaders and officers in the army.

The churches in China are gradually becoming self-supporting. One church in Westernr China is absolutely independent at the present time, and it is anticipated that, within two or three years, some ten or eleven more will be in the same position.

Mr. Liu gave a very optimistic picture of the future of Christianity in China, and concluded in appealing fashion a dramatic address, with the words, "As one who was in the darkness of paganism I wish to thank you people who sent me the Gospel and saved me."

A profound impression was made on the audience at every service by the wonderful work of Mr. Liu's interpreter, Mr. T. E. Plewman, who is a member of the staff of the Methodist Missionary Society of Western China. Mr. Liu is absolutely unable to express himself in English, and Mr. Plewman did a magnificent piece of work in his interpretation in beautiful language of the words of the speaker, the address losing in its interpretation nothing of dramatic effectiveness, directness or force.

Rev. Mr. Young conducted the services in the evening at George Street Church.

Mr. Liu, who is touring the world at present, leaving his own country on March 19th last, and having already traversed Asia and Europe, left for Toronto early this morning. From there he goes to New York City, where he will give a number of addresses, returning to Canada later, and sailing for home from Vancouver early in the month of October.

110 ACRES OF GOOD FARM LAND, about 80 acres working, balance is pasture and wood, comfortable frame house and barn, about 6 miles from City, possession this fall, good terms, price $4,500.00. Owner would exchange for a house in town.
Very good frame house, containing 6 rooms, modern, new furnace, situated in East City, owner would exchange for a larger house, price $2700.00
Brick House, containing 7 rooms, modern except furnace, situated in north end, convenient to car line. Good terms, price $3,500.00
For Rent—New brick store and dwelling, modern, in good locality, would be a n ideal spot for barber shop or butcher shop, situated in the north end, immediate possession
Call and we will have you inspect any of the above Real Estate Snaps.

J. T. O'CONNELL & CO.
126 Hunter Street
'Phones: Office 370; Residence 1359
Mr. A. Mills, Agent, 'Phone 1493W.

FOR SALE
Brick House, 7 Rooms and Attic, 3-piece bath, furnace, hardwood floors fireplace and mantel. This is an exceptionally good buy; King Street West, for quick sale $5,600
Brick 7 Rooms, all modern, hot water heating, sun porch, garage; good location; easy terms, call and see this $5,200
House and Garage Repair Shop, corner Smith and George Streets, doing good business, for quick sale, at Reduced Price.
Brick 6 Rooms, 3-piece bath, lights and gas; extra lot $3,200
TO LET
Brick 7 Rooms, all modern, hardwood floors up and down, large garden, central, $45.00 month.
M. STOREY 190 Charlotte St. Phone 1623J
Lorne Webster, Agent, Phone 1415j

PETERBOROUGH FUEL & TRANSFER, LIMITED
KELLY BROS., Proprietors, 134 Aylmer Street.
COAL
Delaware and Hudson Anthracite, in all sizes.
WOOD
Dry Hardwood — Dry Mixed Wood, Cut to Order.
'Phone for Prices. Satisfaction Guaranteed.
'Phones - - 270 and 362

FOR SALE
Lath at Low Price
Slabwood 12 INCH ER LOAD $4.75
H. H. DINSDALE
PHONE 153

READ THE WANT ADS.

DAVIS-THOMPSON COMPANY, LTD.
Insurance and General Agency
433 GEORGE ST. PHONE 40

4% INTEREST, compounded Half-Yearly, Paid on Deposits

One Dollar opens an account. Special facilities afforded Depositors for the convenient transaction of their business, and accounts are subject to cheque withdrawal.

For Sums of $100 and upwards this Company's Debentures are issued in terms of one to five years.

Bearing INTEREST Half-Yearly at - - - 5%

435-437 George Street
PETERBOROUGH

THE GUMPS—THE BIG SURPRISE

CAMPBELLFORD AND DISTRICT

Minister Preached Farewell Sermon—Death of Mrs. Ward Glenn—Personals.

CAMPBELLFORD, September 8.—In the farewell to the society of the Free Methodist Church last night Rev. R. Bioye, who has held the pastorate for the past three years, after exhorting his people in their duties as professing Christians, made a ringing temperance address, calling upon them to make their ballots for Prohibition at the coming plebiscite. That there is need for reformation locally he is convinced, and it is up to Christian people to array themselves with the temperance forces.

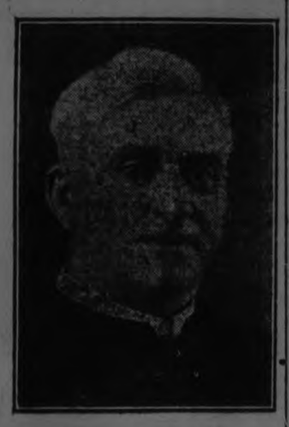

REV. R. BLOYE.

"Don't think," he said, "that I say what I am about to tell you now because I am going away and people cannot get after me. I would say it even if I were going to remain among you. I have in one year seen more of the evils of drink in Campbellford than I did in the two years during which I resided in the city of Brantford while the Ontario Temperance Act was in force.

"I have lived in a border city which has a mixed population, and there is less illicit drinking there than I have seen here.

"Don't go around under the delusion that you have a God-fearing little town, for it is down in the very dregs of sin."

Mr. Bloye took a kindly farewell of his people. He never found a society of Free Methodists in which the members were so closely knit in Christian unity and never held a charge that he was so sorry to leave. He bespoke for his successor in the pastorate the same loyal support that he had received.

Departure Regretted.

The rules of the Free Methodist denomination will not permit a pastor to remain more than three years in one church no matter how anxious the members may be to retain him. Mr. Bloye has filled out the full term in Campbellford. In adopting the ministry as a profession, he made financial sacrifice, as he is a licensed engineer, with high recommendations from well-known manufacturing firms who employed him in Toronto at a salary probably four times greater than he has ever received as a preacher. Mr. Bloye however, took up the ministry for love of the work, and with no thought of financial reward.

Mr. Bloye leaves on Wednesday for his new charge at Bracebridge. His earnest work here as preacher and pastor has been appreciated by the members of the society who unanimously regret his departure.

His successor here is Rev. C. Goodrich of North Marmora.

Death of Mrs. Glenn.

Olive Sedgwick, wife of Ward Glenn of West Seymour, near Trent Bridge, died at noon on Saturday, after a few days' illness, aged thirty-one years. On Monday of last week she was left at home with her son, about two years old, while her husband went to town. Mrs. Glenn was taken ill, and went to the home of a neighbor, Ridley Moody, to telephone to some people along the road to intercept her husband and ask him to return. Mrs. Glenn was taken worse while at the Moody home and had to be put to bed, a doctor being summoned from Campbellford to attend her. She failed to rally, and passed away on Saturday.

The late Mrs. Glenn was the only child of Matthew and the late Mrs. Sedgwick and resided on the old homestead with her husband, her parents moving to Trent Bridge, where she was married a few years ago. Mrs. Sedgwick died last fall. Mrs. Glenn is survived by her husband and one young son.

The funeral will be held to-day to the Trent River cemetery.

Regular Meeting.

The regular September meeting of the Woman's Missionary Society of the Methodist church, was held at the home of Mrs. James Thomson, Pallister street, on Friday afternoon. Twenty ladies were present. During the programme several good readings were given. Mrs. E. Boney read the devotional leaflet; Mrs. Malcolm, "A Surprise for the Treasurer," and Mrs. R. Moore, "What Does W.F.M.S. mean?"

At the close of the meeting Mrs Thomson served afternoon tea.

The next meeting will be arranged for by the executive.

The regular meeting of the Women's Christian Temperance Union will be held on Tuesday afternoon at the home of Mrs. Robt. Moore, Grand Road, at three o'clock.

Methodist Church Notes.

The Methodist church Sunday school will begin next Sunday, September 14th, and have their session in the afternoon at half past two o'clock.

The executive of the Young People's League have a meeting on Monday night, to plan for the work through the fall and winter, and will begin their meetings the following Monday, September 15th, 1924.

At the evening service in the Methodist church, Mr. Cecil Sarles, of power house number fourteen, played beautifully a violin solo, "Adoration" with an organ accompaniment, ,by Mr. R. T. Cowell, in his usual good style. Mrs. Leonard Parrish also sang a solo, "Guide Me," which was enjoyed by all present.

The Sacrament of the Lord's Supper will be administered next Sunday, September 14th, at the morning service.

Personals.

Mr. and Mrs. Gordon Shaw, of Toronto, motored to Campbellford last week and spent a few days with Mr. and Mrs. D. Mitchell, Victoria street.

Mrs. R. T. Coowell, Mrs. L. Pearce, Mrs. G. Lucy, Mrs. C. W. Turner, and Mr. R. Frazer and his mother, Mrs. W. G. Frazer, motored to Cobourg on Friday afternoon, for the inspection of the Regiment and to call on some friends.

Miss Ella Hall and sister Ruth, Queen street, who spent two weeks visiting relatives in Toronto, returned home on Friday night. Ella resumed her duties at Linton Bros.' store on Saturday.

Mr. Percy Johnston and mother, Mrs. James E. Johnston, Queen street, and Mrs. C. W. Turner, motored to Peterborough Saturday afternoon and Mr. and Mrs. Tom Johnston, of Peterborough., returned to Campbellford with them and spent the week end at the home of his parents, ,Mr. and Mrs. Jas. E. Johnston.

Mr. and Mrs. J. H. Stuart of Ottawa, motored from that city for a visit with Dr. and Mrs. S. L. O'Hara.

Rev. A. E. H. King, of Arnprior, preached in the Baptist church at both services yesterday.

AT THE REGENT

There will be three changes of bill at the Regent Theatre this week, the programme being as follows:

Monday and Tuesday—"The Sporting Earl", the great English racing picture, full of thrills.

Wednesday and Thursday—"Richard the Lion-Hearted."

Friday and Saturday—"On the Banks of the Wabash" and another episode of "The Haunted Valley", in which Ruth Roland is the star.

The admission for the first two nights will be 15 cents for adults and 10 cents for children, but on account of the heavy production for the remainder of the week the old scale of prices, 25 and 15 cents, will be restored. There will be rich comedy features at each performance and on Monday, Wednesday and Friday night an electric lighthouse lamp will be presented to the holder of the lucky number.

Capt. Hyland will provide a special treat for his patrons during the last half of the week of the Campbellford Fair when "The Covered Wagon," said to be the greatest picture ever filmed, will be the offering.

FREE—St. Charles Recipe Book

Send today for this collection of tested recipes for Soups, Breads, Entrées, Fish, Vegetables, Salads and Dressings, Cakes and Cookies, Pastries, Desserts, Ice Creams, Sherbets, Candies and Beverages. It will be sent to you free.

The Borden Co. Limited
MONTREAL

FLEURY'S FAMOUS
PLOUGHS
Single, Double or Riding
All Sizes
—Also—
AGRICULTURAL IMPLEMENTS
Of Various Kinds
R. C. HEARD
IMPLEMENT WAREHOUSE
379 Water St. Phone 1329
Shop 'Phone 1329
House 'Phone 1494W

WANT TO MEET THE PRINCE OF WALES? JUST STEP UP AND CALL HIM "EDDIE"

By ALEXANDER HERMAN.

WITH THE PRINCE OF WALES, Sept. 6.—Giving the Prince of Wales a call is a cinch.

He will answer to most anything from "Hey, Eddie!" down to "Your Highness."

The handle to his name is so long it is almost unwieldy. Except when he is at home and has to obey his royal pa and ma, the Prince refuses to carry it all.

That's the chief reason he is going to the polo games at Long Island as the Baron of Renfrew. It's the title that gives the least trouble.

To use it properly you need but address the Baron as "My Lord." Of course, if you want to trick it up, call him "Your Lordship."

In writing, it takes a little longer. For in the superscription where one usually says "Mr. John Brown," and then follows it up by "Dear Sir" the approach is: "The Right Honorable Lord Renfrew," followed by "My Lord." And in conclusion one should write: "I have the honor to be, my Lord, Your Lordship's obedient and humble servant."

Paste this in your hat, if you expect to write to the Baron. For that is the only way to do it according to the Hoyle of royal etiquette.

* * *

But if Edward (calling him by his first name) hung on to his title of the Prince of Wales all the time, he would have to be addressed as "His Royal Highness," which takes a lot of time to write on account of the capital letters. And if he tacked on all his Earlships and his Dukeships—good night!

For the boy's full name is:

His Royal Highness Edward Albert Christian George Andrew Patrick David, K. G., P. C., K. T., G. C. S. I., G. M. M. G., G. C. I. E., G. C. V. O., G. M. B. E., M. C., Prince of Wales and Earl of Chester, Prince of Great Britain and Ireland, Duke of Cornwall (in peerage of England by patent 1337), Duke of Rothesay, Earl of Carrick, Baron of Renfrew, Lord of the Isles, and Prince and Great Steward of Scotland (by ancient charter).

THE PRINCE OF WALES HAS TO ANSWER TO ALL THESE NAMES AND MORE.

Imagine the size of his card if he tried to tack on all these monickers!

However, the heir to Britain's throne doesn't stand much on ceremony. Those who have business with him, approach his secretary, get an appointment, and walk in on him without further ado.

The job is to convince the secretary that the business is pressing enough for the Prince.

"He's a regular feller, a prince of a guy," says one who accompanied him on the last trip to Canada.

And thereupon began, a flow of tales to show how democratic royalty can be:

One morning while heading westward to Alberta for a visit to his E-P ranch, Edward left the train and walked up the track with a companion. A couple of workmen met them. "What are you doing?" they asked. "Looking for work," the Prince answered. "So are we," they replied. Whereupon they went down the track together, swapping experiences. Later someone asked the workmen whom they had been walking with. "Some poor man looking for a job," they answered, and then passed out when told it was their Prince.

Another day the Prince went walking early in the morning, stopped to gaze at the royal train, stretched and signed: "Gosh it must be nice to be a Prince and sleep late."

One of the best jokes on the Prince came at the expense of some American photographers who called him "Mr. Windsor." They had read their history and remembered the family name of the present British rulers.

But to the people in America, and particularly in Canada, His Royal Highness is "Eddie." And he is tickled every time he hears it.

His intimates at home call him Dave.

But there is no telling what his parents call him when he pulls a cropper, and falls from his horse.

RED ROSE TEA "is good tea"

Fine, brisk flavor! Best of all in the ORANGE PEKOE QUALITY T-8

SISTERS OF EXCLUSIVE SOCIETY

(Continued from Page One.)

sculpture. She had a real workman's studio on her father's place and her exhibitions, both in Lenox and in New York, had won favorable mention.

The Winthrops are held in high esteem here, Mr. Winthrop being of the eighth generation in direct descent from John Winthrop, Colonial Governor of Massachusetts. A retired capitalist, whose wealth is reputed here to match that of any man in Lenox, he has devoted himself to the welfare of the community, having spent liberally in restoring the old Court House built in 1800 and the Congregational Church, and having been a generous contributor to the Lenox library, of which he is head. Mr. Winthrop is a brother of Beekman Winthrop, former Governor of the Philippines, who served in the Navy, the Treasury and the State Department in President Taft's regime.

Mrs. Winthrop, whose mansion adjoins the grounds of the Lenox Club, is the grandmother of the girls. She is 86 years old and has not yet been told.

Prepared For Ceremonies.

Although the marriages were kept a deep secret from the Winthrops until the honeymoon couples were well on their way, the weddings were not altogether sudden. At least notice of intentions was filed by both bridegrooms with Town Clerk John Powers of Lenox on August 24. Mr. Powers was enjoined to the strictest secrecy and he kept faith.

Saturday night Messrs. Morse and Miles went over to Interlaken and interviewed the Rev. Dr. John Trowbridge, who is 74 years old and has been a Congregationalist minister for fifty-two years. Dr. Trowbridge consented to perform the joint ceremony and agreed to arrange simple decorations of the front parlor in the parsonage, an ample old Colonial house.

The young men asked that the ceremony should be performed at the unusually early hour of nine, explaining that thereby they hoped to avoid detection and possibly pursuit, at least until they had put a safe distance behind them.

The four young people reached the Trowbridge home on time, to find the sunny parlor gay with sweet peas, white hydrangeas and white gladiolas. Neither young woman wore an engagement ring, but each of the bridegrooms-to-be was prepared with a simple gold band for the ceremony.

After Dr. Trowbridge had united the two couples, so he told afterward, he kissed both brides, thus breaking a custom of abstinence which he had kept during more than a half century in the ministry. Also, Dr. Trowbridge said, the double wedding marked another record for him, for the combined fee was the largest he ever had received for a wedding.

Take Father's Car.

When the brief congratulations and good wishes were over the young people, remarking that they had "a long way to go," manifested the utmost eagerness to depart. Mr. and Mrs. Morse climbed into Mr. Winthrop's big car, the girl at the wheel, and sped down the road. An instant later and the girl's own car had followed, Mr. Miles taking the wheel of that instead of the one he usually had been paid to drive.

Little is known here about Mr. Miles except that he is 34 years old, a widower, without children, who came from Milton, Vt., and had been driving for Mr. Winthrop for some time. Neither he nor his bride disclosed anything about the incipience or the progress of their romance.

Mr. Morse was born in Lenox 23 years ago, and is just a year younger than his bride. He was graduated from the Lenox High School and went to work about three years ago for Ben H. Rogers, a contracting electrician of Lenox. He was sent to the Winthrop estate to do some wiring and there became acquainted with Miss Kate. Just how long the two had known each other, or how often they had met before the young workman's suit was successful was not learned.

NATIONS UNANIMOUSLY

(Continud from page 1.)

ready to accept obligatory arbitration, this form of settlement of conflicts must have as a corollary security guarantees based on the employment of force.

Needs Support of Force

This became evident when M. Politas, eminent Greek international jurist, delivered an illuminating dissertation on just what the league covenant stands for. He argued that the history of arbitration proved indisputably that compulsory arbitration to succeed must be backed by force, because human society has never been able to rely solely on suasion for the protection of the lives and liberty of its citizens.

The countries of Latin America, who took a prominent part in the discussion, all concurred on the necessity of guarantees as a concomitant of arbitration.

The resolution was adopted after eloquent speeches by the British and French premiers. Mr. Macdonald said "If this assembly could only be recorded in the pages of history as an assembly which for the time did not merely give lip service to peace but brain service, it would be distinguished above all gatherings of mankind that have met hitherto."

Patience Required

M. Herriot gave a message of hope without being unduly optimistic concerning the great problem before the assembly.

"Now begins the detailed study of the difficult questions which Premier Macdonald has already outlined," said the French premier. "Problems of mutual assistance and, above all, the great problem of international solidarity, and making that international solidarity a living thing. Let us have patience to make our way through the stage which must yet be crossed. The road is long, but we must traverse it arm in arm, associating our efforts and our endeavors."

After pledging the local cooperation of the French delegation, M. Herriot declared his faith that within a few weeks the world would learn that the Fifth Assembly had marked a stage of decisive progress, bringing to fruition the work of so many centuries of suffering and endurance.

OBITUARY.

MRS. FRED BULLIED.

Mary Jane McPherson, wife of Mr. Fred Bullied, passed away on Saturday evening, in St. Joseph's Hospital, following a brief illness.

Besides her sorrowing husband she is survived by one son, Ross, and one daughter, Madge. In religion she was a Presbyterian, and a faithful member of Clydesdale church, prior to her residence in Peterboro and Lakefield.

The body was taken to Lakefield yesterday, and the funeral took place this morning from the family residence to Clydesdale cemetery, for interment.

Calomel Is the Only Drug Known That Acts Upon the Liver

To feel your best, day in and day out, to eat well, digest well, feel well, work well, sleep well, you must keep your liver active or the system soon becomes filled with poison, causing a multitude of trouble, as headaches, gas on stomach, constipation, kidney pains, foul breath, etc. Don't forget to start to-morrow and take two tablets of Tanol Calomel before meals or two at bedtime, then the next morning jump from your bed and drink a cup of hot water. This washes all the previous day's waste from the system, making you feel 100 per cent. better in every way. These simple Tanol Calomel Tablets can be obtained from F. C. Weber, Charlotte Street.

MADOC FLOWER SHOW.

List of Prize Winners—News of Madoc and the District.

MADOC, Sept. 8.—The gladiola show held on Saturday under the auspices of the Horticultural Society was very successful indeed. The south window of Cross and Co.'s store was filled with exquisite blooms grown in Madoc district. The display reflected a great deal of credit on the taste and judgment of the growers, and should prove an incentive to other citizens. The prizes were given as follows:

Best collection—1 Miss Connor; 2 Mr. Casement.

Best single spike, red—1 Mrs. W. Hill; 2 Mrs. G. Wallbridge.

Best single spike, white—1 Mrs. W. Hill; 2 Miss Connor.

Best single spike, yellow—1 Miss Connor; 2 Mr. Wallbridge.

Best single spike, purple—1 Mrs. G. West.

The north window of the store was filled with gladioi grown by Mrs. Bonisteel, of Belleville, who acted as judge of the competition. Mrs. Bonisteel had a wonderful collection on exhibition. There were thirty jars with from two to six blooms in each, and a wide range of varieties, a few being: Searlano, Roes Ash, Mrs. Len Douglas, Mrs. Frances King, White Giant, Golden Measure, Rembrandt, Intensity, White Glory and American Beauty.

Mrs. Bonisteel is quite an authority on these flowers, and has produced and named a number of new varieties herself. Mrs. Bonisteel generously donated this magnificent collection to the Horticultural Society, and at the close of the exhibition these blossoms, together with the competing blooms, were divided amongst the churches and the sick of the village.

Besides the gladioli there were shown a collection of dwarf dahlias grown by Mrs. Bonisteel, a large bowl of cactus dahlias grown by Mrs. Blackburn, of Belleville, and two particularly fine and perfect cactus dahlias grown by Mrs. Geo. West of town.

That the exhibition was appreciated was shown by the crowd of people gathered in front of the windows all day. The Horticultural Society feel gratified and well repaid for their eqorts. They trust that the same appreciation will be manifested next Saturday when the general flower show will be held in the Public Library during the afternoon and evening.

The Cheese Board.

The Cheese Board met on Saturday afternoon, when 360 cheese were sold at 16 5-16. Many expressions of sympathy and regret were heard for the passing of Mr. George Ivey of Campbellford, who had for many years been a loyal and capable member of the Board. Mr. Ivey had always been of great assistance and will be sadly missed. A resolution was passed that a letter of condolence be written and sent to Mrs. Ivey.

Pioneer Dead.

The death occurred in Belleville of Mrs. Isabel Barnum, widow of Simon Barnum, at the residence of her daughter, Mrs. M. A. Phillips. Mrs. Barnum was eighty-seven years of age, and was one of the pioneers of this district. Mr. and Mrs. Barnum were residents of Madoc for many years. Besides her daughter, Mrs. Barnum leaves one son, Mr. George Barnum, of Woodstock.

The Ladies' Guild of St. John's Anglican Church held an afternoon tea at the home of Mrs. W. Springham. The affair was well attended, and a very enjoyable time spent by all. Next week a similar tea will be held at the home of Mrs. Charlie Hart.

A prosperous farmer here was putting in time down street the other day waiting for a broken rake to be mended. The hay was so stout that the rake was not strong enough to bear the pressure. These bumper crops ought to spell good times for the farmers.

Mr. and Mrs. Will Connor are enjoying a few days in Toronto.

Mr. and Mrs. Walker, Murray Street, Peterboro, are the guests of Mrs. Walker's parents, Mr. and Mrs. M. Bristol.

Mr. and Mrs. George Moon and Master Albert, of Rainy River, are with Mrs. A. Moon for a month's holiday.

Miss L. Sutton is in Belleville for the week-end, attending a re-union of the Geen family, and also the golden wedding of Mr. and Mrs. A. Geen, which is being celebrated on Monday.

Miss Lister, of Belleville, who has been spending the summer in England, has returned, and is the guest of Mr. D. E. K. Stewart of town.

ALL-STARS WON

CAMPBELLFORD, Sept. 8.—The employees of the Campbellford Cloth Company had another game of baseball at the Fair Grounds on Saturday afternoon, when the Spinners got the small end of a score of 8-1, the victorious team being made up from men in the other departments of the mill. The following were the players:

Spinners—H. Lambert, c; K. McNaughton, p; W. Blakely, 1b; A. White, 2b; A. J. Wood, ss; J. Storie, 3b; C. Smith, lf; H. Malhiot, cf; B. Relf, rf.

Mill Hands—J. Poulton, c; R. Bloye, 2b; P. Montgomery, 1b; J. H. Bell, ss; Cochrane, 3b; J. Diamond, rf; H. Smith, and F. Beaudoin, cf; F. Blake, lf; F. Dummitt, p.

Summary.

Home run—Bloye. Three-base hit—Bloye. Two-base hits—McNaughton, Relf 2, Cochrane 2. Hits, by Spinners 12, by Mill Hands 13. Struck out, by McNaughton 9, by Dummitt 1.

Umpires—Smith and Sanders.

SHOW AT NORWOOD.

Fine Exhibit in the Public Library—Norwood News.

NORWOOD, September 8. — A flower show under the auspices of the local Horticultural Society was held on Saturday afternoon and evening in the basement of the Carnegie Library.

The exhibit was a fine one, and included many varieties of roses, asters, dahlias, gladioli, Montbretia, Gaillardia Schrzanthus, sweet peas, golden glow, snapdragon, hydrangea, cosmos, nicotine, phlox, digitalis, stocks, petunia, delphinums, scabiosis, marigolds, gloxinia, zinnias, verbena, salpiglosis, coxcomb, and lilies.

Mr. John E. Roxburgh had sixty varieties of gladioli.

Mr. P. M. Glover, who had the largest assortment of flowers, also had several boxes of foliage which were grown from seed planted this spring.

Others who exhibited were Mrs. E. C. Squire, Mrs. H. Robb, Miss B. E. Pearce, Mrs. J. G. Keefer, Mrs. W. H. Tucker, Mrs. W. Spence, Miss E. Burgess, Mrs. George Duffield, Mrs. W. Richardson, Rev. T. J. O'Conor Fenton, Mrs. R. G. Logan, Mrs. E. P. Cuffe, Mrs. Oliver Buck, Mrs. J. E. Thompson, and Mr. Ed. Doherty.

Mrs. W. Tucker showed asters that had two or three distinct colours on each bloom.

School Staffs.

The High School has an exceptionally large attendance. The staff in charge are:

Principal, R. G. Lawlor, B.A.
Mis Grale Gilespie, B.A.
Miss Meta Clare, B.A.
Miss Dorothy Loye, B.A.

The Public School staff is the same as last year, with the exception of Miss Ona Doxsee, who has charge of the Third Book Room left vacant by the resignation of Miss A. Thompson.

Menu

Cheese Salad
For every part of the meal there is a tasty nourishing cheese dish—easily prepared.

Cheese Croquettes
Milk and Cheese Soup
Cheese Salad Balls, Nut & Cheese Roast, Cheese and Rice Croquettes, Cheese Ginger Bread, Cheese Custard.

Cheese Roast
Send today for your free copy of the beautifully illustrated Kraft Cheese Recipe Book. Use coupon below.

KRAFT-MacLAREN CHEESE Co. Limited, MONTREAL
Send me free recipe book with scores of tested recipes.
C 1-24 Name Address

The Evening Examiner

PHONES—Editorial 1601. Business Office, 1600. Private Branch Exchange to all Departments.

The Examiner is a member of the Audit Bureau of Circulation.

The Daily Examiner, published every lawful evening, by The Peterborough Examiner, Limited. Office, 419 George street. $6.00 per year, delivered in city; out-of-town subscribers, by mail, $4.00 a year.

The Weekly Examiner, published every Thursday. Subscription price $1.50 a year.

U. S. REPRESENTATIVES.

Special U. S. Representatives—W. H. Stockwell, 629 People's Gas Building, Chicago, Ill.

New York—Chas. F. Miller, 225 Fifth Avenue.

Advertising Rates on application.

R. M. GLOVER, Managing Director.

MONDAY, SEPTEMBER 8, 1924.

NEW ZEALAND SHOWS THE WAY.

According to the Budget for the year just announced, New Zealand should afford Canadians some reason for envy.

This island dominion offers its people some very welcome taxation reductions—the land tax reduced by ten per cent. and the amusement tax by thirteen and one-third per cent.

In addition, the Government intimates that the amusement tax is to be lowered and a cut is to be made upon the duty upon tobacco.

How does New Zealand, which, it must be remembered, had as big a war burden proportionately as Canada, find it possible to institute such a programme of tax reduction?

Very simply.

There is no mystery about it, no wizardry of finance, no elaborate policy.

Just the policy Mr. Micawber used to advocate and never followed, keeping the expenditures inside the revenue.

Interest and sinking fund charges are met out of revenue—not out of juggling loans.

New Zealand's coat is cut according to its cloth, with the result that there is ample revenue to meet all current requirements, and, in addition, tax reduction is made possible.

We have much to learn from New Zealand.

READ YOUR PAPER.

Were it not for the fact that when a typographical or reporting slip causes a bad mistake to appear in print there is always a crowd of kind-hearted folks ready to point it out, newspaper publishers would often come to the conclusion that people nowadays do not read their papers as thoroughly as they should.

For instance, widespread publicity was given in Ontario newspapers not long ago to the operations of a crook who victimized Hamilton merchants by means of Mexican twenty-dollar bills.

His scheme was to order an article of small value to be sent to a certain address, at the same time telling the merchant to have the messenger boy bring change for a twenty-dollar bill.

Invariably, he would meet the errand boy outside the premises named, receive the article and change and tender the Mexican bill in exchange.

By the time the fraud was discovered, of course, the confidence man had vanished.

The game was described in detail in many newspapers, and yet the same trick was successfully worked in Chatham last week, and by the time this appears in print the operator may have made his appearance in a new field.

The moral is that newspapers should be read thoroughly.

Had the Chatham victim perused his daily paper faithfully he would have saved himself the loss of eighteen dollars.

Your newspaper is a cross section of the life of your city, your country and the world.

If you only skim through it you are depriving yourself of much information that may be of value to you.

TIME TO SPEAK.

An announcement as to the exact nature of the questions to be voted on when the plebiscite on the Ontario Temperance Act is submitted to the people next month would seem to be in order.

Both prohibitionists and the Moderation League are girding their loins for the battle of the ballots.

Organization work is being attended to and the machinery necessarry for getting under the vote is being established.

The contending forces might as well be informed as to just exactly what they are fighting about so that the campaign can develop on definite lines.

Premier Ferguson should break his long silence and enlighten the electorate on this most important matter, seeing that the date of polling is drawing rapidly near.

There have been guesses as to the nature of the questions, some of them by journals usually considered as close to the administration, but the Premier has so far refused to be drawn out as to the accuracy or otherwise of these surmises.

The time has come, however, when he should speak.

The questions should be outlined for the benefit of the electorate.

And by the same token there is a general hope that they will be so worded as to leave no doubt of their meaning.

The Province wants no trick ballot, no questions so ambiguously worded that the public may be in doubt of their purport.

The plebiscite should be so conducted that when the voting is over and the results recapitulated that there will be not a shadow of doubt as to what the majority of the electors in this Province want in the way of a liquor policy.

WORK WANTED—NOT THEORIES.

The Unemployment Conference at Ottawa seems destined to fall to the ground because very few of those called together to consider this most vital problem appear to realize that what is needed is a remedy that can be applied at once.

There is too much theory and not enough common sense about the discussion.

Manufacturers offer the Government's tariff policy as the reason for unemployment, and representatives of the Government resent the introduction of such a topic.

Municipalities and Provinces again seek to show that the Federal Government should act, while the Minister of Labour maintains that the responsibility falls upon the Provinces.

In other words, the favourite old game of "passing the buck" is rendering the conference of little value.

Unless all interests represented see that they are called together to deal with a crisis that is here now and not something that may happen in the remote future, and that might be averted by adopting some particular policy, it is to be feared that little will be accomplished.

The really important facts are that there are thousands of men unemployed that the industrial situation gives no sign of bettering until next spring, at least, and that the long, cold Canadian winter is just around the corner.

Theories as to the tariff will do nothing to help the present situation, and the sooner all hands realize the necessity of eliminating politics and get down to a practical basis the sooner will there be some hope of an emergency programme that will be of value in mitigating the distress caused by the present crisis.

LONDON'S PLAN.

There are representatives there from many industries and from many Governments, says the London Advertiser discussing the Unemployment Conference. It must be that these men are at Ottawa with the idea of seeing what they can put into the plan to open up necessary work in various parts of the Dominion. If that were not their idea in going to Ottawa to attend the conference, then it were better that they should no have gone at all.

The plan followed right here in London has done more to help the unemployed than all the discussion that could possibly take place on the subject. London's idea has been to carry on as much work as possible, with the result that the City Engineer has a staff of 500 today, whereas the highest payroll last year was 375. If London City Council had taken the attitude that Ottawa or Toronto or some other agency should deal with the problem, there would have been nothing done to deal with the situation. There might have been a great deal of correspondence and a fine display of learned oratory, but all that would not have provided a day's work for anyone outside of a couple of stenographers.

The Ottawa conference must get down to something practical. It must deal with a given problem, and in so doing must meet responsibility fairly rather than dissipate its energies in a futile attempt to attach blame on some person else.

To use an old phrase, the business of "passing the buck" must cease. Let them all, Provincial, municipal and Federal Governments, go seriously to work with the idea of each taking its fair share of the common load. There is no other possible way in which the conference can justify its existence or write the word accomplishment over its deliberations.

SUCKERS AND PARASITES.

The farmer's alleged point of view was put very bluntly by Colonel J. Z. Fraser, President of the Farmers' Publishing Company, in his evidence yesterday before the Special Committee of the Legislature which is considering the position of agriculture in this Province. It would not be fair to say that Colonel Fraser represents the agricultural opinion of Ontario, but the sentiments he voices will, no doubt, be endorsed by a considerable section of the rural community. Those sentiments will be just as vehemently repudiated by the class of citizens against whom he levels his bolts of criticism. The wisdom of raising these issues, in such a truculent form, may be questioned. It certainly can do no good to pass such sweeping condemnations as that implied in the division of the population into two main classes—the "sucker class and the parasite class." "Suckers" will protest just as loudly against the classification as the "parasites," and it is to be noted the latter are declared to be in the majority. It would seem, too, from the report of the Colonel's remarks, that the "suckers" consist mainly of the farmers. They will not thank him for his poor opinion of them.

The only satisfactory way of approaching the agricultural problem, or any other problem, is in a spirit of impartiality and fairness to all interests. Manufacturers have their difficulties, and they are no small ones. There are both prosperous and impoverished agriculturists as there are prosperous and bankrupt industrialists; the difficulties of the farmers are admitted and deplored, but Colonel Fraser seems blind to the troubles of the manufacturers and the industrial workers. His one remedy is thrift and economy, and he regards 46 cents an hour as an "extortionate wage." Get down the price of labor to what it used to be when the Deserted Village was written, he says, and all will be well. But all would not be well, as all was not well then. The people will no longer be content with living the kind of half-life, or quarter-life, which was the common lot of the country serfs, and no parson can be "passin grich on forty pounds a year" in these days. There is no economic formula by which forty pounds will do so much as to keep a bachelor parson or anybody else alive, not to speak of the married men. The times have changed, and changed altogether for the better. It is ridiculous to suppose that present-day problems can be solved by bringing about low wages and their accompaniment of poverty of body and mind. It would be not only a deserted village, but a deserted country, if any attempt was made to conduct its business, private or public, on sweat-labor principles. Neither is the community to be so easily separated into the "sucker class" and the "parasite class." There is something of the "sucker" in most of us, and no one is entirely free from the taint of parasitism. If the Colonel can point to any sections of the community which are absolutely useless, let them be done away with. But survival must depend in the long run on service and utility.—Hamilton Spectator.

EDITORIAL NOTES AND COMMENT.

Exhibition week—make it a record-breaker.

All roads will lead to Peterborough this week. Fly your flag and let the visitors carry away the impression that this is a live city.

The kennel show at the Exhibition is not a sign of the Fair going to the dogs. It merely means that the dogs are going to the Fair.

That 4,000-seat grandstand should be none too big for the Exhibition crowds this week.

With a new theatrical season opening at the Grand Opera House tonight, Peterborough people have another sign that the summer is over.

There seems to be a certain liveliness in the baseball situation in the Central Ontario League.

Heads of the Canadian National Railways declare that a cut in freight rates is far from possible. But what an impetus would be given to business if a slash could be made!

The Saskatchewan Moderation League wants the sale of beer by the glass authorized. That would have too great a similarity to the old-time bar to satisfy the majority of people.

WISE AND OTHERWISE

The quickest way to reduce is to get behind with your grocery bill.

A policeman in Hollywood, Calif., has inherited a fortune, so at last a cop may see some of Hollywood's night life.

About the only safe bet on any election is that one side will be mad about the results.

It must be awful to be a candidate and have to travel about the country telling everybody "I have just begun to fight."

A small town is a place where they can remember how many husbands every woman has buried.

Aesop's fables had nothing on a vacation letter.

A man is not old until he thinks the world is going to the dogs.

Bobbed hair causes more conversation than cooking recipes.

Dresses are a little shorter but you still have to organize a swimming party to find out who is knock kneed.

Everything comes to those who wait except the time they lose.

If a kiss-proof liptick really has been invented it will cut the cost of lipsticks in half.

One day in Mexico, what they thought was another revolution was only a new phonograph record.

Posterity must get awfully impatient waiting for its parents to settle down.

The bathing girl doesn't care a wrap.

An optimist is a man who, when he comes to a detour, thinks it is a very good road to be a detour.

Is there a towel shortage in your house? Stick wet hands in pockets and leave two minutes.

RADIO PROGRAMS

MONDAY, SEPTEMBER, 8.

7.30 p.m.—Alma Stoll, contralto.
7.45 p.m.—Dorothy Hoyle, violin.
8.00 p.m.—"The Sapphire," by S.
8.10 p.m.—Alma Stoll, contralto.
8.20 p.m.—Dorothy Hoyle, violin.
8.30-10.00 p.m.—U. S. Marine Band.

WNYC, NEW YORK—526

7.25 p.m.—"Danger from too Rapid Reducing.." by Christine Kefauver.
7.45 p.m.—Vaugh de Leath, songs.
8.15 p.m.—Municipal Band.
10.15 p.m.—Josiah Free, baritone.

WJZ, NEW YORK—455

8.15 p.m.—R. O. Hunter, baritone.
8.30 p.m.—"Capturing Orang-Utans in Borneo," by Charles Mayer.
8.45 p.m.—H. O. Hunter, baritone.
9.00 p.m.—"My Friend, the Bull Moose," by Harold McCracken.
9.30 p.m.—Rita Hamsun, soprano.

WHN, NEW YORK—360

7.30 p.m.—"Goodnight Children." by Elizabeth ones.
7.45 p.m.—Screen celebrities.
8.00 p.m.—Roseland Orchestra.
8.30 p.m.—Boy's period.
8.45 p.m.—Signor Landino, tenor.
9.00 p.m.—Palisades Orchestra.
9.30 p.m.—Crystal Palace Orchestra.

WAAM, NEWARK—263

7.30 p.m.—Arline Walker, soprano.
8.15 p.m.—Garden State Collegians.
9.15 p.m.—"Nickerbocker Nifties."
10.00 p.m—Twentieth Century Dance Orchestra.

WDAR, PHILADELPHIA—395

7.30 p.m.—Dream Daddy.
7.50 p.m.—Movie Review by James Nassau.
8.00 p.m.—Arcadia Orchestra.
8.30 p.m.—Artist recital.
9.40 p.m.—Stanley Theatre features.

WOO, PHILADELPHIA—509

7.30 p.m.—Orchestra; sport results; police reports.
8.30 p.m.—"Soccer Football," by G. H. Burford.
8.45 p.m.—Harmony Trumpet Quartet; R. M. Buckley, baritone.
9.10 p.m.—Rapea Orchestra.
10.00 p.m.—Organ recital.
10.30 p.m.—Adelphia Orchestra.

WBZ, SPRINGFIELD, MASS—337

7.30 p.m.—Bedtime story.
7.40 p.m.—WBZ Trio; W. G. Stevens paritone.
8.30 p.m.—McEnelly's Orchestra.
9.00 p.m.—Aleppo Drum Corps.

WGY, SCHENECTADY—380

8.15 p.m.—Address "Planting Wheat to Avoid the Hessian Fly."
8.40 p.m.—Baseball results.
8.45 p.m.—"Movie Notions," by Quinn Martin; Fort Orange Orchestra

WGR, BUFFALO —319

7.30 p.m.—News; baseball scores.
9.00-11.00 p.m.—Vocal and instrumental solos; orchestra; address.

KDKA, PITTSBURGH—326

7.30 p.m.—Bedtime story.
7.45 p.m.—Talk.
8.00 p.m.—Baseball scores.
8.40 p.m.—Market reports.
9.00 p.m.—Orchestra; vocal solos.

WLW, CINCINNATI—423

9.00 p.m.—Dance orchestra.
9.45 p.m.—Orchestra quartet.

WTAM, CLEVELAND—390

7.00-8.30 p.m.—Dinner concert; base ball scores.
9.00-11.00 p.m.—Concert.

WWJ, DETROIT—516

9.00 p.m.—Detroit News Orchestra; R. Sandel, tenor.

WCX, DETROIT—517

7.00 p.m.—Dinner concert.
8.00 p.m.—Music.

KYW, CHICAGO—536

7.45 p.m. — Bedtime story; news every half hour.

WCBD, ZION, ILL.—345

9.00 p.m.—Band concert; vocal and instrumental solos.

WTAS, ELGIN, ILL.—286

8.15 p.m.—Organ recital.
9.20 p.m.-1.00 a.m.—Orchestra; vocal and instrumental solos.

WOC, DAVENPORT, IOWA—484

8.00 p.m.—Sport news; weather forecast.
9.00 p.m.— Vocal and instrumental solos.

KSD, ST. LOUIS—546

10.00 p.m.—Theatre program.

WMC, MEMPHIS—500

10.30 p.m.—Gayoso Orchestra.

CATTLE, GRAIN AND PRODUCE

Peterboro--Toronto--Montreal Winnipeg

RETAIL.

Fruit.

Bananas 20-40c dozen; oranges 25-80c dozen; grapefruit, 2 to 3 for 25c; lemons, 30-40c dozen; apples: table, 40c dozen; cooking, 40-50c a peck; pineapples, 25c each; everbearing strawberries, 25c a box; canteloupes 15-35c; plums, 65c basket; greengages, 11-quart basket 65c; peaches $1.25-$1.75 basket; gooseberries 15c qt.; pears, 50-60c dozen; small pickling pears, 20c qt.; thimbleberries, 25c box; grapes, 25-30c pound; California figs, 5c each.

Vegetables.

Potatoes, 18-25c a peck; beets, 5c bunch; carrots, 5c bunch; cooking onions 3 lbs. 25c; green onions, 5c bunch; Spanish onions, 3 lbs., 25c; pickling onions, 25 cents a quart; cabbage, 5-15c head; leaf lettuce, 5c bunch; celery, 15-30c; parsley, 5c; watercress, 5c; cucumbers, 5-15c each; gherkins, 20c quart; tomatoes, 35c basket; radishes, 5c bunch; peppers, 5-10c each; Lima beans, 10c pound; butter and green beans, 10c qt.; vegetable marrow, 10-15c each; squash, 15-20c each; corn, 20c dozen.

Dairy Products.

Butter, creamery, 36-40c pound; dairy, 35-38c pound; baking, 25c pound; lard, 22-26c pound; shortening 20c pound.
Cheese, 24-35c lb.
Eggs, 33c dozen.

Honey.

Sections, 28-30c; 5 lbs., 85c-$1; 10 lbs., $1.70-$2.

Fish.

Salmon trout, 25c lb; white fish, 25c lb; haddies, 18-20c lb.

Meats.

Beef, 8-30c lb; veal, 10-30c lb; lamb, 15-45c lb; mutton, 10-25c; pork, 15-35c; bacon, 28-43c; sausage, 18-20c; chicken, 20-35c lb.

Flour.

Flour, ½ barrel, $4.25-$4.50; pastry flour, 24-lb. bag, $1-$1.15.

WHOLESALE.

Grain.

Fall wheat, $1.15 per bushel; oats, 50-55c; rye, 65-70c; barley, 65-70c; peas, $1.25; alsike, $1.15 bushel.

Hay, Bran, etc.

Hay, loose, $16; baled, $17-$18; baled straw, $9-$12; bran, $30 ton; shorts, $32 ton.

Hogs.

Live hogs, thick smooth, $10 a cwt.; select graded, $11; dressed, head on, $15.75; head off, $16.75.

Hides and Wool

Hides—Cow, 6½-7c lb; horse, $2-$2.50 each; calf skins, 12c lb; lamb skins, 25-50c each; shearlings, 20-25c each.
Wool, 25-28c lb.

MONTREAL PRODUCE.

MONTREAL, September 8 (Canadian Press). — There was a good steady demand for ocean grain freight room here on Friday and Saturday and a fairly active business was done at firm rates. The demand was principally for continental room and loading was booked up at 16 cents per 100 pounds for wheat in Canadian funds. Inquiry from New York exporters for Canadian Western oats was again good on Saturday, but little new business resulted. Car lot prices on spot were firm.

There was no change in the flour market for shipping wheat grades, business being quiet and prices were steady. Trade in winter wheat grades was also rather slow. The market for millfeed was without new feature with a moderate amount of business passing in small lots for country account to meet actual wants. There was no change in the rolled oats prices. A firm feeling has prevailed in the egg market during the past week, and prices show no important change. Demand continues good. There has been no improvement in the volume of business in Canadian storage eggs for export account.

A fair amount of business in butter was done for export account, but the movement is smaller than last week's. Domestic trade is quiet. Movement of cheese for export has been disappointing and the domestic market closed with an easy undertone.

Demand for old crop beans is good, with prices for choice No. grades unchanged at $2.95 to $3.00 per bushel.

CHICAGO GRAIN.

CHICAGO, September 8 (Canadian Press). — Interest in wheat appeared lacking on Saturday, and the market moved within a narrow range, sentiment on the whole, being slightly bearish. At the finish wheat was down 1-2c to 1c, with September $1.22 1-8 and December $1.27 to $1.27 1-8.

Corn advanced 1-4c to 3-4c.

Oats climbed 1-8c to 3-8c.

Provisions ranged from 5c to lower to 10c higher.

CHEESE BOARD SALES.

VANKLEEK HILL, September 8 (Canadian Press). — At the Chees Board on Saturday, 961 boxes of white and 389 coloured cheese sold at 16 3-8c per pound.

MADOC, September 8 (Canadian Press). — At Saturday's meeting of the local Cheese Board, 359 white cheese were offered and all sold at 16 5-16 cents per pound.

BELLEVILLE, September 8 (Canadian Press). — At Saturday's session of the local Cheese Board, there were offered 2,289 white and 696 coloured, all sold at 16 5-16 cents per pound.

MADDENED LABORER STABS TEN IN CAFE

Became Enraged When Told Tea and Coffee Were Only Drinks.

NEW YORK, Sept. 8.—Ten persons were stabbed in an Eldridge street coffee house early Saturday when Guiseppe Averso, a powerful laborer, became maddened and ran amuck when he ordered whiskey and was told that only tea and coffee were sold in the place. Two of his victims were seriously wounded.

After he had slashed blindly about in the coffee house with a knife, causing panic among the patrons of the place, Averso fled to his home nearby. There he was disarmed after a struggle and placed under arrest by a policeman who had pursued him and had broken down the door of his house in entering.

A THOUGHT

IS THE FAULT YOURS?

You talk a lot about changing your job; have you ever thought at all about changing yourself?

It's dollars to doughnuts that the trouble between you and your job is your fault and the job's loss.

If you had more respect for your job, it would soon develop into more of a position; if you put more into your work, you would in time get more out of it.

You know you cannot drop pennies into a slot machine and pick up gold dollars—the best you expect and get is a cube of chocolate or of chewing gum.

How in the name of common sense—you see, I am assuming that you have common sense; I hope this is not presumption on my part—can you get much when you give little?

There are times when unrest and dissatisfaction with one's job are justifiable; there are situations in business that we cannot change or are not best for us; but before you decide that such is the condition in your present job, be sure that the shoe that pinches is not of your own making.

The new job is only an opportunity to move; how you move in the new environment, just as in the old, is up to you; will you go forward or backward? Remember, you cannot stand still; it's either on and up, or down and out.

Movie starring isn't so good. Between pictures you have to run out and get a divorce.

NEWS FROM OMEMEE.

Women's Missionary Society Held a Meeting—Personal Mention.

OMEMEE, Sept. 6. — The September meeting of the Women's Missionary Society of the Methodist church was held in the Sunday school room on Thursday afternoon. The president, Mrs. E. W. Rowland, presided. The main item on the programme was an excellent report of the branch meeting of the Bay of Quinte conference, held at Port Hope, given by Miss Lila Parsons, Miss Eva Race favored the gathering with a piano selection. The hymns chosen were those used at the convention, and a most profitable hour was spent. At the close of the meeting the hostesses, Mrs. R. Bradley, Mrs. C. L. Morcombe and Mrs. W. Henderson served refreshments.

Good Corn Yield.

The corn fields or rather small gardens are putting forth an abundant yield of corn this year and the younger boys are finding it out. Several corn roasts have been reported and since the owners of the gardens have been surprised to find their small patches stripped. The boys do not call it stealing, but the poor woman who depends largely on her garden stuff for a living feels not only the loss, but labor wasted, and a joke many villagers do not appreciate. Other citizens have been warned and are on the look-out for marauders who trample or break down more than they carry away.

Mr. Charles McCaffrey, Sr., is spending a few days in Toronto this week.

Rev. J. A. Black addressed the Women's Institute of Mount Pleasant on Wednesday afternoon, on "Poultry."

A representative of the Ontario Compensation Board called on the different employers of labor in town this week.

Mr. and Mrs. L. A. Mahood and son Donald, attended the C. N. E. in Toronto last week.

Miss Sarah Adams has returned to her home in Philadelphia, after visiting her brother, Mr. R. J. Adams.

Mr. J. Conley of Lindsay, was in town on business Thursday.

Rev. P. B. Thornton, who has spent the summer in England, France, Belgium, etc., visited his sister, Mrs. F. G. Sandy before leaving to resume his pastoral duties in Winnipeg.

FOR FLOWERS.

A bit of charcoal helps purify the water in which you keep flowers and will prevent any objectionable odor.

NEWS FROM OMEMEE.

Holiday Visitors Return To Their Homes—Personal Mention.

OMEMEE, Sept. 6.—Mr. Norman Holden, of Toronto, a former Omemee boy, was in town for the opening of the duck shooting.

Mr. and Mrs. F. McBain and daughter, Miss Violet, are attending the C. N. E. in Toronto this week.

Mr. and Mrs. T. E. MacPherson were business visitors to Peterboro on Wednesday.

Miss Evelyn Sandy has returned to Rochester, after spending her vacation with her parents, Mr. and Mrs. John Sandy.

Mr. Harley Weir, of Peterboro, was the guest of Mr. H. Overholt, over the week-end.

Mr. and Mrs. Connelly (nee Greta Mills) have taken up residence in Lindsay.

Mr. E. H. Mitchell paid a business visit to Toronto this week.

Mrs. H. Conners, of Brantford, is the guest of her sister, Mrs. Ira Rebill.

Mr. J. Murray, of Peterboro, was a visitor in town on Labor Day.

Rev. D. Stinson, of Wilford, who has been holidaying with his parents here, occupied the pulpit in the Methodist Church at Cobourg on Sunday.

Mr. Horace Hill attended the C. N. E. in Toronto on Monday.

Mr. Bert Mitchell, of Rochester, was the guest of Mr. and Mrs. Charles Ivory over the week-end.

Mrs. Jos. Edwards, of Maine, is visiting her sisters-in-law, Miss J. Edwards and Mrs. R. J. Patterson.

Mr. and Mrs. Stanley Laidley, of Toronto, are spending their vacation with the former's parents, Mr. and Mrs. A. Laidley.

Rev. E. W. Rowland, with his wife and family, have returned home, after a month's vacation at Markham, Brooklyn and other points.

Mrs. R. J. Cornwall has returned home after spending a week with her sister, Mrs. Fielding, in Toronto.

Mr. Chester Dyes of the Provincial Department of Waterways, who spent his childhood days in Omemee, is renewing a number of old acquaintances, and while here is the guest of Mr. and Mrs. Robert Ford.

Mr. J. Morden was a visitor to Peterborough on Thursday.

Rev. W. J. H. Smyth of Wellington, his sister, Miss Jennie of Deloro, and Misses Margaret and Florence Clare of Marmora spent a couple of days in town last week on their way home from Lake Rosseau, where they visited Mrs. R. L. Snow at "The Bluffs."

Dr. W. Cook with his wife and family have returned to their home in Sudbury after spending their vacation with Mrs. Cook's parents, Mr. and Mrs. S. Grandy.

Mr. Harold Weir of Peterborough is spending a few days at his home, owing to blood poisoning.

Miss Lottie Howden has returned home after spending a few days at Bethany, Millbrook, Peterborough and Toronto.

Mr. Hemmings of Toronto was in town on Monday for the opening of the duck shooting.

Miss Helen Irwin of Chatterton returned to her home on Saturday after a pleasant visit with Mrs. J. Palmer. The following Sunday her family had the misfortune to lose their home and most of the contents.

Mrs. J. Reynolds and children of Peterborough visited the former's parents, Mr. and Mrs. Hugh Stewart.

Mr. Herb. Biglow of Bethany was a visitor in town Wednesday.

Mr. and Mrs. Blackstock of Cleveland and Mr. Alex. Lackey of Detroit visited friends in town last week.

Miss Daisy Adams of Peterborough visited her parents, Mr. and Mrs. R. J. Adams.

Mrs. Sandy and daughter, Mrs. Larson of Buffalo, and son, Leonard of Astabula, Ohio, are the guests of the former's brother, Mr. O. G. Williamson.

Rev. J. A. Black is spending a few days in Toronto this week.

Mr. and Mrs. C. L. Morcombe and children were visitors to Lindsay on Monday.

Mr. and Mrs. Moncrief of Fraserville have purchased Mr. Hugh Stewart's house in town. Mr. Moncrief is buying grain at the elevator in town.

Miss Lyla Beatty and Mrs. Johnston have returned to their positions in Rochester after a pleasant visit with the former's sister, Mrs. T. E. McPherson.

Rev. D. R. Clare and family have returned to their home in Marmora after spending their vacation with Mrs. Clare's parents, Mr. and Mrs. A. Scott.

Mrs. R. J. Adams entertained a number of her friends to afternoon tea at her home on Tuesday.

Mr. Scythes, of Aurora, was in town on business Thursday.

Mr. McBride of Jersey City is spending a few days in town looking up a number of old friends.

Mr. Alex. Clarke of the Lindsay Post paid a visit to town on Thursday.

Mrs. Bowman of Toronto visited her sister, Mrs. S. T. Connell, last week.

FRUIT GROWERS ASK AID.

Australian Dried Fruit Industry Suffers By Rejection Of Imperial Preference.

MELBOURNE, Sept. 8.—(Associated Press). — The Australian dried fruits industry is in a grave position, due to competition from California and from cheap labor countries and to the rejection of Imperial preference by the British Government. This summary of the situation was submitted to Prime Minister Bruce by a deputation from the fruit districts. The growers asked immediate financial assistance.

The Government promised to hold a special Cabinet conclave to find a permanent solution. Growers are a little more hopeful than they have been, as farmer members in Federal Parliament are pushing their cause forward.

HEMORRHOIDS

Do not suffer another day with Itching, Bleeding, or Protruding Piles or Hemorrhoids. No surgical operation required. Dr. Chase's Ointment will relieve you at once and afford lasting benefit. 60c a box; all dealers, or Edmanson, Bates & Co., Limited, Toronto. Sample box free.

When your Boy grows up

"Girls we love for what they are Boys for what they promise to be"

How true it is! Perhaps you have begun already to build air castles above a tiny tousled head and dream of a success for your child which will far surpass any which you may have attained.

A college education—a generous start in the chosen profession—ultimate success! Your boy or your girl will have at least an even chance, you tell yourself.

There is no better method of making certain that these dreams will come true, than insuring children under the North American Life Child's Endowment Plan.

Under the provisions of this policy, you set aside the amount which you think necessary to give them the start they deserve.

Should you die the day after you paid your first premium, this Company guarantees fulfillment of the plans as originally entertained. We pay the remainder of the premiums until the policy matures.

These and other attractive features of the North American Life "Child's Endowment" policy will interest you. The attached coupon will bring our booklet "Child's Endowment"

NORTH AMERICAN LIFE ASSURANCE COMPANY

"Solid as the Continent"

Head Office - Toronto, Canada

Peterborough Branch Office
Royal Bank Chambers,
Peterborough, Ont.

Send me your Booklet—
"A Child Endowment."
Name _____
Address _____
Child's Age _____

"The Sea Hawk"

By RAFAEL SABATINI

Published by arrangement with First National Pictures, Inc. Watch for the screen version produced by Frank Lloyd Productions, Inc., with Milton Sills in the title role.

Copyrighted by Houghton Mifflin Co.

SYNOPSIS

Sir Oliver Tressilian, renowned for his exploits on the Spanish Main, is betrothed to Rosamund Godolphin; but because of personal enmity growing out of land disputes the marriage is opposed by Rosamund's brother, Peter, and her guardian, Sir John Killigrew. Oliver, incensed at Sir John's references to him as a "pirate," engages him in a duel and defeats him. He then proceeds to Godolphin Court to apprise Rosamund of the affair.

CHAPTER II—Continued

He found her in her bower—a light, turreted chamber on the mansion's eastern side, with windows that looked out upon that lovely sheet of water and the wooded slopes beyond.

She rose with a little exclamation of gladness when he appeared under the lintel—scarce high enough to admit him without stooping—and stood regarding him across the room with brightened eyes and flushing cheeks.

Like her brother, she was tawny headed and she was divinely tall, though as yet her figure in its girlishness was almost too slender for her height.

"I had not looked for you so early"—she was beginning, when she observed that his countenance was oddly stern.

"Why—what has happened?" she cried, her intuitions clamoring loudly of some mischance.

"Naught to alarm you, sweet; yet something that may vex you." He set an arm about that lissom waist of hers above the swelling farthingale, and gently led her back to her chair, then flung himself upon the window-seat beside her.

"You hold Sir John Killigrew in some affection?" he said between statement and inquiry.

"Why, yes. He was our guardian until my brother came of full age."

Sir Oliver made a wry face.

"Aye, there's the rub. Well, 'Ive all but killed him."

She drew back into her chair, recoiling before him, and he saw horror leap to her eyes and blanch her face. He made haste to explain the causes that had let to this; he told her briefly of the calumnies concerning him that Sir John had put about to vent his spite at having been thwarted in the matter of his coveted license to build at Smithick.

"That mattered little," he concluded. "I knew these tales concerning me were abroad, and I held them in the same contempt as I hold their utterer. But he went further, Rose; he poisoned your brother's mind against me, and he stirred up in him the slumbering rancor that in my father's time was wont to lie between our houses. Today Peter came to me with the clear intent to make a quarrel. He affronted me as no man has ever dared."

She cried out at that, her already great alarm redoubled. He smiled.

"Do not suppose that I could harm him. He is your brother, and, so, sacred to me. He came to tell me that no betrothal was possible between us, forbade me ever again to visit Godolphin Court, dubbed me pirate and vampire to my face and reviled my father's memory. I tracked the evil of all this to its source in Killigrew, and rode straight to Arwenack to dam that source of falsehood for all time. I did not accomplish quite so much as I intended. You see, am frank, my Rose. It may be that Sir John will live; if so I hope that he may profit by his lesson. I have come straight to you," he concluded, "that you may hear the tale from me before another comes to malign me with false stories of this happening."

"You—you mean Peter?" she cried.

"Alas!" he sighed.

She sat very still and white, looking straight before her and not at all at Sir Oliver. At length she spoke.

"I am not skilled in reading men," she said in a sad, small voice. "How should I be, that am but a maid who has led a cloistered life? I was told of you that you were violent and passionate, a man of bitter enmities, easily stirred to hatreds, cruel and ruthless in the persecution of them."

"You, too, have been listening to Sir John," he muttered, and laughed shortly.

"All this I was told," she pursued as if he had not spoken, "and all did I refuse to believe because my heart was given to you. Yet—yet of what have you made proof today?"

He set himself to explain.

"I have told you what Sir John had done. I have told you that the greater part of it—and matter all that touched my honor—I know Sir John to have done long since. Yet I suffered it in silence and contempt. Was that to show myself easily stirred to, ruthlessness? What was it but forbearance? When, however, he carries his petty huckster's rancor so far as to seek to choke for me my source of happiness in life and sends your brother to affront me, I am still so brother to be no more than a tool and go straight to the hand that wielded him. Because I know of your affection for Sir John I gave him such latitude as no man of honor in England would have given him."

Then seeing that she still avoided his regard, still sat in that frozen attitude of horror at learning that the man she loved had imbrued his hands with the blood of another whom she also loved, his pleading quickened to a warmer note.

"Rose," he cried, and his deep voice quivered with intercession, "dismiss all that you have heard from out your mind. Consider only this thing that has befallen. Suppose that Lionel, my brother, came to you and that, having some measure of power and authority to support him, he swore to you that you should never wed me, swore to prevent this marriage because he deemed you such a woman as could not bear my name with honor to myself; and suppose that to all this he added insult to the memory of your dead father, what answer would you return him?"

Her eyes scanned now his face, every line of which was pleading to her and calling for impartial judgment. Her face grew troubled, and then almost fierce. She set her hands upon his shoulders and looked deep into his eyes.

"You swear to me, Noll, that all is as you have told it me—you have added naught, you have altered naught to make the tale more favorable to yourself?"

"You need such oaths from me?" he asked, and she saw sorrow spread upon his countenance.

"If I did I should not love thee, Noll. But in such an hour I need your assurance. Will you not be generous and bear with me, strengthen me to withstand anything that may be said hereafter?"

"As God's my witness, I have told you true in all," he answered solemnly.

"Then," she said, "I believe you acted rightly. I believe with you that no man of honor could have acted otherwise. I must believe you, Noll, for did I not then I could believe in naught and hope for naught. I am content so you be true."

"True I shall ever be, sweetheart," he whispered fervently.

She looked at him again, and now she was smiling wistfully through her tears.

"And you will bear with Peter?" she implored him.

"He shall have no power to anger me," he answered. "I swear that, too. Do you know that but to-day he struck me?"

"Struck you? You did not tell me that!"

"My quarrel was not with him, but with the rogue that sent him. I laughed at the blow. Was he not sacred to me?"

"He is good at heart, Noll," she pursued. "In time he will come to love you as you deserve, and you will come to know that he, too, deserves your love."

"He deserves it now, for the love he bears to you."

"And you will think ever thus during the little while of waiting that perforce must lie before us?"

"I shall never think otherwise, sweet. Meanwhile, I shall avoid him, and that no harm may come should he forbid me Godolphin Court, I'll even stay away. In less than a year you will be of full age, and none may hinder you to come and go. What is a year, with such hope as mine to still impatience?"

She stroked his face.

"Art very gentle with me ever, Noll," she murmured fondly. "I cannot credit you are ever harsh to any, as they say."

"Heed them not," he answered her.

CUT SLUG HERE

"I may have been something of all that, but you have purified me, Rose. What man that loved you could be aught but gentle."

He kissed her and stood up.

"I had best be going now," he said. "I shall walk along the shore toward Trefusis Point to-morrow morning. If you should chance to be similarly disposed——"

She laughed and rose in her turn.

"I shall be there, dear Noll."

"Twere best so hereafter," he assured her, smiling, and so took his leave.

CHAPTER III
THE FORGE

Sir Oliver's wisdom in being the first to bear Rosamund the story of that day's happenings was established anon when Master Godolphin returned home. He went straight in quest of his sister, and in a frame of mind oppressed by fear and sorrow for Sir John, by his general sense of discomfiture at the hands of Sir Oliver and by the anger begotten of all this, he was harsh in manner and disposed to hector.

"Madam," he announced abruptly, "Sir John is like to die."

The answer she returned him did not tend to soothe his sorely ruffled spirit.

"I know," she said. "And I believe him to deserve no less. Who deals in calumny should be prepared for the wages of it."

He stared at her in long, furious silence, then exploded into oaths, and finally inveighed against her unnaturalness, and pronounced her bewitched by that foul dog Tressilian.

"It is fortunate for me," she answered him composedly, "that he was here before you to give me the truth of this affair."

Then her assumed calm and the anger with which she had met his own all fell away from her.

"Oh, Peter, Peter," she cried in anguish, "I hope that Sir John will recover. I am distraught by this event. But be just, I implore you. Sir Oliver has told me how hard driven he had been."

"He shall be driven harder yet, as God's my life! If you think this deed shall go unpunished——"

She flung herself upon his breast and implored him to carry this quarrel no further. She spoke of her love for Sir Oliver and announced her firm resolve to marry him in spite of all opposition that could be made, all of which did not tend to soften her brother's humor. Yet, because of the love that ever had held these two in closest bonds, he went so far in the end as to say that should Sir John recover he would not himself pursue the matter further. But if Sir John should die—as was very likely—honor compelled him to seek vengeance of a deed to which he had himself so very largely contributed.

"I read that man as if he were an open book," the boy announced with callous boastfulness. "He has the subtlety of Satan, yet he does not delude me. It was at me he struck through Killigrew. Because he desires you, Rosamund, he could not—as he bluntly told me—deal with me however I provoked him, not even though I went the length to striking him. He might have killed me for't, but he knew that to do so would place a barrier 'twixt him and you. Oh, he is calculating as all the fiends of hell! So, to wipe out the dishonor which I did him, he shifts the blame of it upon Killigrew and goes out to kill him, which he further thinks may act as a warning to me. But if Killigrew dies——" And thus he rambled on, filling her gentle heart with anguish to see this feud increasing between the two men she loved best in all the world. If the outcome of it should be that either were to kill the other she knew that she could never again look upon the survivor.

But Sir John Killigrew did not die. He hovered between this world and a better one for some seven days, at the end of which he began to recover. By October he was abroad again, gaunt and pale, reduced to half the bulk that had been his before, a mere shadow of a man.

One of his first visits was to Godolphin Court. He went to remonstrate with Rosamund upon her betrothal, and he did so at the request of her brother. But his remonstrances were strangely lacking in the force that she had looked for.

The odd fact is that in his near approach to death, and with his earthly interests dwindling, Sir John had looked matters frankly in the face and had been driven to the conclusion—a conclusion impossible to him in normal health—that he had got no more than he deserved. He realized that he had acted unworthily, if unconscious at the time of the unworthiness of what he did; that the weapons with which he had fought Sir Oliver were not the weapons that become a gentleman or in which there is credit to be won.

Nevertheless in the hour of reaction he did not go so far as to admit that Sir Oliver Tressilian was a fit mate for Rosamund Godolphin. She and her brother had been placed in his care by their late father, and he had nobly discharged his tutelage until such time as Peter had come to full age. His affection for Rosamund was tender as that of a lover, but tempered by a feeling entirely paternal. He went very near to worshiping her, and when all was said, when he had cleared his mind of all dishonest bias, he still found overmuch to dislike in Oliver Tressilian, and the notion of his becoming Rosamund's husband was repellent.

Therefore being whole again he went to remonstrate with her as he accounted it his duty and as Master Peter had besought him Yet, knowing the bias that had been his, he was careful to understate rather than to overstate his reasons.

"But, Sir John," she protested, "if every man is to be condemned for the sins of his forebears but few could escape condemnation; and wherever shall you find me a husband deserving of your approval?"

"His father—" began Sir John.

"Tell me not of his father, but of himself," she interrupted.

"I was coming to't," he answered, a thought testily, for these interruptions which made him keep to the point robbed him of his best arguments. "However, suffice it that many of his father's vicious qualities he has inherited, as we see in his ways of life; that he has not inherited others only the future can assure us."

"In other words," she mocked him, yet very seriously, "I am to wait until he dies of old age to make quite sure that he has no such sins as must render him an unfitting husband?"

"No, no!" he cried. "Good lack! What a perverseness is thine!"

"The perverseness is your own, Sir John. I am but the mirror of it."

He shifted his chair and grunted.

"Be it so, then," he snapped. "We will deal with the qualities that already he displays." And Sir John enumerated them.

"But this is no more than your judgment of him—no more than what you think him."

"'Tis what all the world thinks him."

"But I shall not marry a man for what others think of him, but for what I think of him myself. And in my view you cruelly malign him. I discover no such qualities in Sir Oliver."

"'Tis that you should be spared such a discovery that I am beseeching you not to wed him."

"Yet unless I wed him I shall never make such a discovery, and until I make it I shall ever continue to love him and to desire to wed him. Is all my life to be spent so?"

She laughed outright, and came to stand beside him. With her hand she rubbed his brow.

"Why, here are wicked wrinkles of ill humor," she cried to him. "You are all undone, and by a woman's wit, and you do not like it."

"I am undone by a woman's wilfulness, by a woman's headstrong resolve not to see."

"You have naught to show me," Sir John."

"Naught! Is all that I have said naught?"

"Words are not things; judgments are not facts. You say that he is so, and so and so. But when I ask you upon what facts you judge him your only answer is that you think him to be what you say he is. Your thought may be honest, Sir John, but your logic is contemptible."

And she laughed again at his gaping discomfiture.

"Come, now, deal like an honest, upright judge, and tell me one act of his—one thing that he has ever done and of which you have sure knowledge—that will bear him out to be what you say he is. Now, Sir John!"

He looked up at her impatiently. Then at last he smiled.

"Rogue!" he cried—and upon a distant day he was to bethink him of those words. "If ever he be brought to judgment I can desire him no better advocate than thou."

Thereupon, following up her advantage swiftly, she kissed him.

"Nor could I desire him a more honest judge than you."

What was the poor man to do thereafter? What he did. Live up to her pronouncement and go forthwith to visit Sir Oliver and compose their quarrel.

The acknowledgement of his fault was handsomely made, and Sir Oliver received it in a spirit no less handsome. But when Sir John came to the matter of Mistress Rosamund, he was, out of his sense of duty to her, less generous. He announced that since he could not bring himself to look upon Sir Oliver as a suitable husband for her, nothing that he had now said must mislead Sir Oliver into supposing him a consenting party to any such union.

"But that," he added, "is not to say that I oppose it. I disapprove, but I stand aside. Until she is of full age her brother will refuse his sanction. After that the matter will concern neither him nor myself."

"I hope," said Sir Oliver, "he will take as wise a view. But whatever view he takes will be no matter. For the rest, Sir John, I thank you for your frankness, and I rejoice to know that if I may not count you for my friend, at least I need not reckon you among my enemies."

But if Sir John was thus won round to a neutral attitude, Master Peter's rancor abated nothing; rather it increased each day, and presently there came another matter to feed it—a matter of which Sir Oliver had no suspicion.

He knew that his brother Lionel rode almost daily to Malpas, and he knew the object of those daily rides. He knew of the lady who kept a sort of court there for the rustic bucks of Truro, Penryn and Helston, and he knew something of the ill repute that had attached to her in town—a repute, in fact, which had been the cause of her withdrawal into the country. He told his brother some frank and ugly truths concerning her by way of warning him, and therein for the first time the twain went very near to quarreling.

After that he mentioned her no more. He knew that in his indolent way Lionel could be headstrong, and he knew human nature well enough to be convinced that interference here would but set a breach between himself and his brother without in the least achieving its real object. So Oliver shrugged resignedly and held his peace.

There he left the affair, nor ever spoke again of Malpas and the siren who presided there. And meanwhile the autumn faded into winter, and with the coming of stormy weather Sir Oliver and Rosamund had fewer opportunities of meeting. To Godolphin Court he would not go since she did not desire it, and himself he deemed it best to remain away since otherwise he must risk a quarrel with its master, who had forbidden him the place. In those days he saw Peter Godolphin but little, and on the rare occasions when they did meet they passed each other with a very meagre salute.

One day, a week from Christmas, he had occasion to ride to Helston on some trifling affair. For half a week a blizzard had whirled about the coast, and he had been kept chafing indoors, what time layer upon layer of snow was spread upon the countryside. On the fourth day, the storm being spent, the sun came forth, the skies were swept clear of clouds and all the countryside lay robed on a sun-drenched dazzling whiteness. Sir Oliver called for his horse and rode forth alone through the crisp snow. He turned homeward very early in the afternoon, but when a couple of miles from Helston he found that his horse had cast a shoe.

He dismounted, and bridle over arm tramped on through the sunlit vale between the heights of Pen dennis and Arwenack, singing as he went He came thus to Smithick and the door of the forge. About it stood a group of fishermen and rustics, for, in the absence of any inn just there, this forge was ever a point of congregation. In addition to the rustics and an itinerent merchant with his packhorses, there were present Sir Andrew Flack, the parson from Penryn, and Master Gregory Baine, one of the justices from the neighborhood of Truro. Both were well known to Sir Oliver, and he stood in friendly gossip with them what time he waited for his horse.

It was all very unfortunate, from the casting of that shoe to the meeting with those gentlemen; for as Sir Oliver stood there, down the gentle slope from Arwenack rode Master Peter Godolphin.

It was said afterward by Sir Andrew and Master Baine that Master Peter appeared to have been carousing, so flushed was his face, so unnatural the brightness of his eye, so thick his speech and so extravagant and foolish what he said. He was of those who turn quarrelsome in wine—which is but another way of saying that when the wine was in and the restraint out, his natural humor came uppermost untrammeled. The sight of Sir Oliver standing there gave the lad precisely what he needed to indulge that evil humor of his, and he may have been quickened in his purpose by the presence of those other gentlemen. In his half-fuddled state of mind he may have recalled that once he had struck Sir Oliver and Sir Oliver had laughed and told him that none would believe it.

He drew rein suddenly as he came abreast of the group, so suddenly that he pulled his horse until it smost sat down like a cat; yet he retained his saddle. Then he came through the snow that was all squelched and muddied just about the forge, and leered at Sir Oliver.

"I am from Arwenack," he announced unnecessarily. "We have been talking of you."

"You could have had no better subject of discourse," said Sir Oliver, smiling, for all that his eyes were hard and something scared—though his fears did not concern himself.

"Marry, you are right; you make an engrossing topic—you and your debauched father."

"Sir," replied Sir Oliver, "once already have I deplored your mother's utter want of discretion."

The words were out of him in a flash under the spur of the gross insult flung at him, uttered in the momentary blind rage aroused by that inflamed and taunting face above him. No sooner were they sped than he repented them, the more bitterly because they were greeted by a guffaw from the rustics. He would have given half his fortune in that moment to have recalled them.

Master Godolphin's face had changed as utterly as if he had removed a mask. From flushed that it had been it was livid now and the eyes were blazing, the mouth twitching. Thus a moment he glowered upon his enemy. Then standing in his stirrups he swung aloft his whip.

"You dog!" he cried, in a snarling sob. "You dog!" And his lash came down and cut a long red wheal across Sir Oliver's dark face.

With cries of dismay and anger the others, the parson, the justice and the rustics got between the pair, for Sir Oliver was looking very wicked, and all the world knew him for a man to be feared.

"Master Godolphin, I cry shame upon you," exclaimed the parson. "If evil comes I shall testify to the grossness of your aggression. Get you gone from here!"

"Go to the devil, sir," said Master Godolphin thickly. "Is my mother's name to be upon the lips of that bastard? By God, man, the matter rests not here. He shall send his friends to me, or I will horsewhip him every time we meet. You hear, Sir Oliver?"

Sir Oliver made him no reply.

"You hear?" he roared. "There is no Sir John Killigrew this time upon whom you can shift the quarrel. Come you to me and get the punishment of which that whiplash is but an earnest."

Then with a thick laugh he drove spurs into his horse's flanks, so furiously that he all but sent the parson and another sprawling.

"Stay but a little while for me," roared Sir Oliver after him. "You'll ride no more, my drunken fool!"

And in a rage he bellowed for his horse, flinging off the parson and Master Baine who endeavored to detain and calm him. He vaulted to the saddle when the nag was brought him, and whirled away in furious pursuit.

The parson looked at the justice and the justice shrugged, his lips tight-pressed.

"The young fool is drunk," said Sir Andrew, shaking his white head. "He's in no case to meet his Maker."

"Yet he seems very eager," quoth Master Justice Baine. "I doubt I shall hear more of the matter."

CHAPTER IV
THE INTERVENER

The parson had notions of riding after Sir Oliver, and begged Master Baine to join him. But the justice looked down his long nose and opined that no good purpose was to be served; that Tressilian were ever wild and bloody men; and that an angry Tressilian was a thing to be avoided. The pedler deemed them a couple of madmen, whose ways were beyond the understanding of a sober citizen. The others—the fishermen and the rustics—had not the means to follow even had they had the will.

They dispersed to put abroad the news of that short, furious quarrel and to prophesy that blood would be let in the adjusting of it. Tois prognostication they based entirely upon their knowledge of the short Tressilian way. But it was a matter in which they were entirely wrong. It is true that Sir Oliver went galloping along that road that follows the Penryn River and that he pounded over the bridge in the town of Penryn in Master Godolphin's wake with murder in his heart. Men who saw him riding wildly thus with the red wheal across his white furious face said that he looked a very devil.

He crossed the bridge at Penryn, a half-hour after sunset, as dusk was closing into night, and it may be that the sharp, frosty air had a hand in the cooling of his blood. For as he reached the river's eastern bank he slackened his breakneck pace, even as he slackened the angry galloping of his thoughts. The memory of that oath he had sworn three months ago to Rosamund smote him like a physical blow. It checked his purpose; and, reflecting this, his pace fell to an amble. He shivered to think how near he had gone to wrecking all the happiness that lay ahead of him.

What was a boy's whip-lash, that his resentment of it should set all his future life in jeopardy? Even though men should call him a coward for submitting to it and leaving the insult unavenged, what should that matter? Moreover, upon the body of him who did so proclaim him he could brand the lie of a charge so foolish.

A mile or so below Penryn, he turned up the road that ran down to the ferry there, and took his way home over the shoulder of the hill with a slack rein. It was not his usual way. He was wont ever to go round by Trefusis Point that he might take a glimpse at the walls of the house that harbored Rosamund and a glance at the window of her bower. But tonight he thought the shorter road over the hill would be the safer way. If he went by Godolphin Court he might chance to meet Peter again, and his past anger warned him against courting such a meeting, warned him to avoid it lest evil should betide. Indeed, so imperious was the warning, and such were his fears of himself after what had just passed, that he resolved to leave Penarrow on the next day.

Whither he would go he did not then determine. He might repair to London, and he might even go upon another cruise—an idea which he had lately dismissed under Rosamund's earnest intercession. But it was imperative that he should quit the neighborhood, and place a distance between Peter Godolphin and himself until such time as he might take Rosamund to wife.

The resolve was firmly implanted in him by the time he reached Penarrow, and he felt himself uplifted by it and by the promise it afforded him that thus his future happiness would be assured.

Himself he stabled his horse; for of the two grooms he kept, one had, by his leave, set out yesterday to spend Christmas in Devon with his parents; the other had taken a chill and had been ordered to bed that very day by Sir Oliver, who was considerate with those that served him.

In the dining-room he found supper spread, and a great log fire blazed in the enormous cowled fireplace, diffusing a pleasant warmth through the vast room and flickering ruddily upon the trophies of weapons that adorned the walls, upon the tapestries and the portraits of dead Tressilians. Hearing his step, old Nicholas entered bearing a great candlebranch which he set upon the table.

"You'm late, Sir Oliver," said the servant, "and Master Lionel bain't home yet neither."

Sir Oliver grunted and scowled as he crunched a log and set it sizzling under his wet heel. He thought of Malpas and cursed Lionel's folly, as, without a word, he loosed his cloak and flung it on an oaken coffer by the wall where already he had cast his hat. Then he sat down, and Nicholas came forward to draw off his boots.

When that was done and the old servant stood up again, Sir Oliver shortly bade him to serve supper.

"Master Lionel can not be long now," said he. "And give me to drink, Nick, 'Tis what I most require."

"I've brewed ee a posset o' canary sack," announced Nicholas; "there'm no better supping o' a frosty winter's night, Sir Oliver."

He departed to return presently with a black jack that was steaming fragrantly. He found his master still in the same attitude, staring at the fire, and frowning darkly. Sir Oliver's thoughts were still of his brother and Malpas, and so insistent were they that his own concerns were for th moment quite neglected; he was considering whether it was not his duty, after all, to attempt a word of remonstrance. At length he rose with a sigh and got to table. There he bethought him of his sick groom, and asked Nicholas for news of him. Nicholas reported the fellow to be much as he had been, whereupon Sir Oliver took up a cup and brimmed it with the steaming posset.

"Take him that," he said. "There's no better medicine for such an ailment."

Outside fell a clatter of hoofs.

"Here be Master Lionel at last," said the servant.

"No doubt," agreed Sir Oliver. "No need to stay with him. Here is all he needs. Carry that to Tom ere it cools."

It was his object to procure the servant's absence when Lionel should arrive, resolved as he was to greet him with a sound rating for his folly.

He took a deep draft of the posset, and as he set it down he heard Lionel's step without. Then the door was flung open, and his brother stood on the threshold a moment at gaze.

Sir Oliver looked round with a scowl, the well-considered reproof already on his lips.

"So—" he began, and got no further.

The sight that met his eyes drove the ready words from his lips and mind; instead it was with a sharp gasp of dismay that he came immediately to his feet.

"Lionel!"

Lionel lurched in, closed the door, and shot home one of its bolts. Then he leaned against it, facing his brother again. He was deathly pale, with great dark stains under his eyes; his ungloved right hand was pressed to his side, and the fingers of it were all smeared with blood that was still oozing and dripping from between them. Over his yellow doublet on the right side there was a spreading dark stain whose nature did not intrigue Sir Oliver a moment.

"My God!" he cried, and ran to his brother.

"What happened, Lak? Who has done this?"

"Peter Godolphin," came the answer from lips that writhed in a curious smile.

Never a word said Sir Oliver, but he set his teeth and clenched his hands until the nails cut into his palms. Then he put an arm about this lad he loved above all save one in the whole world, and with anguish in his mind he supported him forward to the fire. There Lionel dropped to the chair that Sir Oliver had lately occupied.

"What is your hurt, lad? Has it gone deep?" he asked in terror almost.

"'Tis naught—a flesh wound; but I have lost a mort of blood. I thought I should have been drained or ever I got me home."

With fearful speed Sir Oliver drew his dagger and ripped away doublet, vest and shirt, laying bare the lad's white flesh. A moment's examination and he breathed more freely.

"Art a very babe, Lal," he cried in his relief. "To ride without thought to stanch so simple a wound, and so lose all this blood—bad Tressilian blood though it be."

He laughed in the immensity of his reaction from that momentary terror.

"Stay thou there whilst I call Nick to help us dress this scratch."

den fear in the lad's voice, and his hand clutched at his brother's sleeve. "Nick must not know. None must know, or I am undone else."

Sir Oliver stared, bewildered. Lionel smiled again that curious twisted, rather frightened smile.

"I gave better than I took, Noll," said he. "Master Godolphin is as cold by now as the snow on which I left him."

His brother's sudden start and the fixed stare from out of his, slowly paling face scared Lionel a little. He observed, almost subconsciously, the dull red wheal that came into prominence as the color faded out of Sir Oliver's face, yet never thought to ask how it came there. His own affairs possessed him too completely.

"What's this?" quoth Oliver at last, hoarsely.

Lionel dropped his eyes, unable longer to meet a glance that was becoming terrible.

"He would have it," he growled almost sullenly, answering the reproach that was written in every line of his brother's taut body. "I had warned him not to cross my path. But to-night I think some madness had seized upon him. He affronted me, Noll; he said things which it was beyond human power to endure, and——"

He shrugged to complete his sentence.

"Well, well," said Oliver in a small voice. "First let us tend this woun of yours.

"Do not call Nick," was the other's swift admonition. "Don't you see, Noll?" he explained in answer to the inquiry of his brother's stare, "don't you see that we fought there almost in the dark and without witnesses. It——" he swallowed—"it will be called murder, fair fight though it was; and should it be discovered that it was I——"

He shivered, and his glance grew wild; his lips twitched.

"I see," said Oliver, who understood at last, and he added bitterly, "You fool!"

"I had no choice," protested Lionel. "He came at me with his drawn sword. Indeed, I think he was half-drunk. I warned him of what must happen to the other did either of us fall, but he bade me not concern myself with the fear of any such consequences to himself. He was full of foul words of me and you and all who ever bore our name. He struck me with the flat of his blade and threatened to run me through as I stood unless I drew to defend myself. What choice had I? I did not mean to kill him—as God's my witness, I did not, Noll."

Without a word Oliver turned to a side-table, where stood a metal basin and ewer. He poured water, then came in the same silence to treat his brother's wound. The tale that Lionel told made blame impossible, at least from Oliver.

When he had washed the wound he fetched some table-linen from a press and ripped it into strips with his dagger; he threaded out one of these and made a preliminary criss-cross of the threads across the lips of the wound—for the blade had gone right through the muscles of the breast, grazing the rib these threads would held the formation of a clot. Then with the infinite skill and cunning acquired in the course of his rovings he proceeded to the bandaging.

That done, he opened the window and flung out the blood-tinted water. The cloths with which he had mopped the wound and all similar evidences of the treatment he cast upon the fire. He must remove all traces even from the eyes of Nicholas. He had the most implicit trust in the old servant's fidelity. But the matter was too grave to permit of the slightest risk. He realized fully the justice of Lionel's fears that however fair the fight might have been, a thing done thus in secret must be accounted murder by the law.

Bidding Lionel wrap himself in his cloak, Sir Oliver unbarred the door and went upstairs in quest of a fresh shirt and doublet for his brother. On the landing he met Nicholas descending. He held him a moment in talk of the sick man above, and outwardly at least he was now entirely composed. He dispatched him upstairs again upon a trumped-up errand that must keep him absent for some little time, whilst himself he went to get the things he needed.

He returned below with them, and when he had assisted his brother into fresh garments with as little movement as possible so as not to disturb his dressing of the wound or set it bleeding afresh, he took the blood-stained doublet, vest, and shirt, which he had ripped, and flung them, too, into the great fire.

When some moments later Nicholas entered the vast room he found the brothers sitting composedly at table. Had he faced Lionel he would have observed little amiss with him beyond the deep pallor of his face. But he did not even do so much. Lionel sat with his back to the door, and the servant's advance into the room was checked by Sir Oliver with the assurance that they did not require him. Nicholas withdrew again, and the brothers were once more alone.

Lionel ate very sparingly. He thirsted and would have emptied the measure of posset, but that Sir Oliver restrained him, and refused him anything but water lest he should contract a fever. Such a sparing meal as they made—for neither had much appetite was made in silence. At last Sir Oliver rose, and with slow, heavy steps, suggestive of his humor, he crossed to the fireplace. He threw fresh logs on the blaze, and took from the tall mantelshelf his pipe and a leaden jar of tobacco. He filled the pipe pensively, then with the short iron tongs seized a fragment of glowing wood and applied it to the herb.

He returned to the table, and standing over his brother, he broke at last the silence that had now endured some time.

"What," he asked gruffly, "was the cause of your quarrel?"

Lionel started and shrank a little; between finger and thumb he kneaded a fragment of bread, his eyes upon it.

"I scarce know," he replied.

"Lal, that is not the truth."

"How?"

"'Tis not the truth. I am not to be put off with such an answer. Yourself, you said that you had warned him not to cross your path. What path was in your mind?"

Lionel leaned his elbows on the table and took his head in his hands.

"'Twas that wanton at Malpas was the cause of all," he complained.

Sir Oliver's eye flashed at the words.

"I deemed her quite other; I was a fool, a fool! I——" he choked, and a sob shook him—"I thought she loved me. I would have married he I would so, by God!"

Sir Oliver swore softly under his breath.

"I believed her pure and good, and——" He checked. "After all, who am I to say even now that she was not? 'Twas no fault of hers. 'Twas he, that foul dog Godolphin, who perverted her. Until he came all was well between us. And then——"

"I see," said Sir Oliver quietly. "I think you have something for which to thank him, if he revealed to you the truth of that strumpet's nature. I would have warned thee, lad. But—Perhaps I have been weak in that."

"It was not so; it was not she——"

"I say it was; and if I say so, I am to be believed, Lionel. I'd smirch no woman's reputation without just cause. Be very sure of that."

Lionel stared up at him.

"O God!" he cried presently. "I know not what to believe. I am a shuttlecock flung this way and that way."

"Believe me," said Sir Oliver grimly. "And set all doubts to rest." Then he smiled. "So that was the virtuous Master Peter's secret pastime, eh? The hypocrisy of man! There is no plumbing the endless depths of it!"

He laughed outright, remembering all the things that Master Peter had said of Ralph Tressilian—delivering himself as though he were some chaste and self-denying anchorite. Then on that laugh he caught his breath quite suddenly.

"Would she know?" he asked fearfully. "Would that harlot know—would she suspect that 'twas your hand did this?"

"Aye—would she," replied the other. "I told her to-night when she flouted me and spoke of him, that I went straight to find him and pay the score between us. I was on my way to Godolphin Court when I came upon him in the park."

"Then you lied to me again, Lionel. For you said 'twas he attacked you."

"And so he did," Lionel countered instantly. "He never gave me time to speak, but flung down from his horse and came at me snarling like a cross-grained mongrel. Oh, he was as ready for the fight as I—as eager."

"But the woman at Malpas knows," said Sir Oliver gloomily. "And if she tells——"

"She'll not," cried Lionel. "She dare not for her reputation's sake."

"Indeed, I think you are right," agreed his brother with relief. "She dare not for other reasons—when I come to think of it. Her reputation is already such, and so well detested is she, that were it known she had been the cause, however indirect, of this, the countryside would satisfy certain longings that it entertains concerning her. You are sure none saw you either going or returning?"

"None."

Sir Oliver strode the length of the room and back, pulling at his pipe.

"All should be well, then, I think," said he at last. "You were best abed. I'll carry you thither."

He took up his stripling brother in his powerful arms and bore him upstairs as though he were a babe. When he had seen him safely disposed for slumber, he returned below, shut the door of the hall, drew up the great oaken chair to the fire, and sat there far into the night smoking and thinking.

He rose up at last, cursing that wanton at Malpas who had come to fling this fresh and terrible difficulty where already he had to face so many. He stood leaning upon the overmantel, his foot upon one of the dogs of the fender, and considering what to do. He must bear his burden in silence, that was all. He must keep this secret even from Rosamund. It split his heart to think that he must practise this deceit with her. But naught else was possible short of relinquishing her, and that was far beyond his strength.

The resolve adopted, he took up a taper and went off to bed.

(To be continued)

CORNS

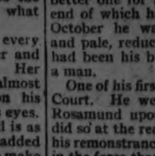

Dr. Scholl's Zino-pads stop corns hurting *instantly*. Remove the *cause*—friction and pressure. They are thin, medicated, antiseptic, waterproof. Absolutely safe! Easy to apply. Get them at your druggist's or shoe dealer's. *Three Sizes—for corns, callouses, bunions*

Dr Scholl's Zino-pads

"Put one on—the pain is gone"

Baby's Things

How fresh and sweet—soft and comfortable—everything about Baby must be kept! Nothing must irritate his tender skin.

Wash Baby's bedding in Lux—his soft linens, his dainty little clothing. The pure, mild Lux suds will keep such things always soft and sweet.

Sold only in sealed packets—dustproof!

LUX

LEVER BROTHERS LIMITED
TORONTO

MENU FOR NORMAL FAMIL

Breakfast — Cantaloup whole wheat cooked cereal, to milk or cream, crisp bacon corn muffins, butter, honey coffee or cocoa, orange juice.

Luncheon—Cream of cor soup, toasted bread sticks, to mato salad bran bread an butter sandwiches, iced tea o milk.

Dinner—Consomme, bake fish, baked potato, steame spinach, fruit salad, cup cus tard, coffee.

This menu is planned for the man who must be her own cook cook for adults and children. this day of scientific feeding children between the ages of 4 11 many mothers find it alm necessary to prepare separate me for their "juniors." The aim these menus is to furnish nour ing, easily digested food at family table quite as suitable youngsters as grown-ups.

A perfectly healthy child of 9 10 years should be able to diges "new moon" of cantaloupe, orange juice is preferable for younger child or an older one w a rather delicate digestion.

If the child will drink plain m it is more desirable than cocoa.

Honey is an excellent sweet children. Without the comb for youngest.

The cream of corn soup luncheon is the "main dish" of meal and is planned specially for children.

Fresh tomatoes, pared and slic and seasoned with salt and p olive oil can be included in luncheon for the 8-year-old ch Younger than that the tomat should be free from seeds and slig ly seasoned with salt.

The milk can be omitted at no time, but may be welcomed about o'clock in the afternoon by the ch who is very active and a bit und nourished.

Consomme, baked potato, spina and custard with a whole whe bread and butter sandwich shou form the children's dinner.

Cream of Corn Soup.

Eight ears sweet corn, 3 cu milk, 1 slice onion, 2 tablespoo butter, 1 tablespoon flour, 2 t spoons sugar, 1 teaspoon salt, 1 teaspoon pepper.

Cut through the centre of ea row of corn kernels. Cut a thin sli from the top of the kernels a scrape out the heart and milk the corn with the blunt edge of t knife. Put corn in stew pan a add sugar and onion. Pour ov enough boiling water to cover. Co 15 minutes. Rub through a pur strainer. Melt butter but do n let bubble. Stir in flour and wh smooth slowly add milk, stirri constantly. Add corn, salt and pe per and heat, but do not let boil.

ADD RAISINS LAST.

Raisins or currants should be wo floured and added last to the cak batter so that they will not sink the bottom of the loaf.

BIRDS AGAIN.

Bird trimmed hats are seen o the most smartly dressed wome the tropical, highly colored birds b ing the favorites.

ADDS TO FLAVOR

Sprinkle a little lemon juice an cinnamon on your baked apples an they will have an added flavor.

GREY PEARLS.

A necklace of grey pearls is newer than one of black and is much

RHINESTONES

The girdle of rhinestones is frequently seen with the black lace or satin dinner gown.

For Woollens and All Washing

SOMME

NAPTHA SOAP

Positively Has No Equal

TOURIST RECORDS IN EUROPE BROKE

$300,000,000 of U. S. Currency Will Be Left Abroad By Tourists.

PARIS, September 8 (United Press). — Although French business circles were disappointed with the Olympic Games because they failed to attract the great foreign crowds anticipated, the fact remains that this season is breaking all records for tourist travel. The American invasion is remarkable, and in addition the British Isles and South American countries are contributing big quotas.

It is estimated that the American tourists will spend $300,000,000 in Europe this season. The apex of travel has been reached, but the number of late arrivals is astonishingly high, and business from foreigners will boom well into the autumn months.

The increase in American tourist business is told of by H. K. Brooks, vice-president of the American Express Company. Last year the amount dealt in by the company in purely tourist business for Europe was 2,225,000,000 francs, whereas this year it is anticipated that the amount will reach nearly three million francs. He estimates, without including the passage money, that Americans dealing with the company alone will spend here well over a billion francs in Europe. He points out that this has been a factor in the recent rise of European currencies.

Few Go to Germany.

Americans have been spending most of their time in France and Switzerland, with passing visits to Britain. Only a small minority has gone to Germany this year, probably as a result of the unpleasant treatment accorded Americans there last year. The most accurate figures possible place the number of American tourists that booked passage this year at 300,000, which is a big increase over the corresponding period of last year.

It is calculated by tourist agencies that most Americans spend from about 8,990 francs to amounts running into scores of thousands. The richer visitors in many cases spend hundreds of thousands of francs. On an average bankers and shipping agents calculate how much French business depends upon American patronage.

British tourist travel has been increasing ever since the war and this class is represented chiefly by heavy spenders. Argentine and other South American countries who never pass to France, and usually visit Belgium, Italy and Spain.

No Olympic Crowds.

Owing largely to the enthusiasm of the French press, Paris anticipated an overwhelming rush during the Games, an influx that would swamp the hotels and create a heavy demand for accommodations in pensions and private homes. Preparations were made to receive this trade, but the business never materialised. Hotels were quite capable of handling all business, and although they were about crowded, the overflow was never seriously noticeable.

Furthermore, it quickly became apparent that tourists were not greatly interested in the Games. The travellers and pleasure seekers were largely content to read the scores in the newspapers, and reserve their time for the bigger idea of seeing France. In this way, the limited season of the Games proper was somewhat of a disappointment, but incontestably the year has been remarkable for tourist travel, and the shopkeepers and business houses are rapidly recovering from their grief.

TO HONOR WAR DEAD.

German Proposals For National Monument and Burial of Unknown Soldier.

BERLIN, Sept. 8.—(Associated Press).—On the tenth anniversary of the beginning of the World War a movement was launched for the erection of a national monument in Berlin to the memory of the soldiers who died as an outcome of the conflict.

There have been several proposals here to bury an unknown soldier, with proper ceremonies on behalf of the unknowns, but the Government opposed the idea on the ground that to do so would be following too closely in the footsteps of the allied nations, where the custom originated.

DAMP TOWEL.

When baking in the kitchen keep a damp towel at hand on which to wipe your fingers as they become sticky, and you will probably keep your apron much tidier.

SUEDE HATS.

For semi-tailored wear, are very smart hats of moire or suede, trimmed with buckles or very severe bows of grosgrain ribbon.

FIRM. CRISP PICKLES
that will keep well are always the result when you use

Parke's Pickle Mixture
No other spices required. Makes plain, sweet or mustard pickles.
35c Package.
BOND'S DRUG STORE
Corner George and Hunter Street

SOCIAL MEETING AT CAVANVILLE

About Fifty Ladies Gathered For Missionary Meeting.

MILLBROOK, Sept. 6.—The parsonage at Cavanville was the scene of a pleasant gathering on Thursday afternoon when about fifty ladies from the three appointments of the circuit, and a number from Millbrook as well, were present for a special missionary meeting and the opportunity of enjoying a social good time together.

The pastor, Rev. R. T. Richards, occupied the chair, and among the opening numbers of the programme was a most interesting paper on "The Sin of Omission," by Mrs. R. S. Staples, and a vocal solo, "Calling me home to you," by Miss Annie Tinney.

Among the guests were Rev. S. G. and Mrs. Rorke, of Peterboro, who are always warmly welcomed in Cavan and especially so on this occasion, as accompanying them was their daughter, Miss Luella Rorke, now on furlough from her missionary work in Japan. The ladies of the Cavan circuit have been particularly interested in Miss Rorke's labors in the Orient, and have given her generous support financially, and in other ways as well.

According to the rules of the Women's Missionary Society, under whose auspices Miss Rorke serves in Japan, no returned missionary may deliver a formally-prepared address until three months of their furlough have expired, but, as a special favor, some vivid sidelights on a few phases of the work being so effectively carried on were given at Thursday's gathering. The whole talk was of an informal nature, with illuminating references to the table full of interesting curios from the Island Empire, which Miss Rorke had brought with her the better to illustrate the homes, toys, gods, dress, lacquer work, embroidery, etc., of the people to whom she has devoted her life service.

That even the priests and their families are, in some instances, being won to Christianity through the educational work was made clear by an incident, coming under the speaker's personal knowledge, which was told in a convincing manner and interested her hearers throughout. The social service was the next point touched upon, when the slums of Tokyo, with their narrow, winding streets and alleyways, lack of fresh air and sunshine, overcrowded houses and immoral living conditions, their indescribable filth and lack of the most ordinary comforts, were made real with a vivid word picture by one who has labored amidst their unsanitary and unsavory conditions. "The ordinary chicken houses on the farms in Canada are far superior to the houses where the poor of the slums dwell in Tokyo."

Forty thousand yen were promised from the city and district government authorities to assist the missionaries in their uphill effort to raise funds to build a "Settlement House" in the slums, and even though the earthquake, fire and flood came early in December last year, with awful loss and suffering in their wake, yet by April of this year fifty thousand yen were paid over to the great relief of the faithful workers bravely laboring at their gigantic task.

The Japanese Imperial family have a custom of marking such events as weddings, deaths, etc., by gifts to social work, and the Institute at Tokyo has been placed on their list so that the missionaries are now assured of help from this source it will come at irregular intervals. In the very ruins of the buildings, in rough lumber shacks, kindergarten classes, medical clinics, and other forms of Christian service are being carried on, a native Japanese gentleman being most active in helping toward their success. As soon as possible the new building will be proceeded with when the present workers, with their crude equipment, will seek quarters elsewhere until the new plant may be occupied.

"Street" Sunday Schools were most interestingly described by the speaker in her closing remarks, a number of photographs showing classes of bright children who attend these Bible instruction meetings being shown. They are not held on the street, as the name would seem to imply, but the workers rent a room in some house in a community and then gather the small folk of the neighborhood for a Sunday School. The fewness of the workers makes it impossible to hold all such gatherings on Sunday—rather it is on every day of the week that the school assembles for Scriptural instruction. Buddhist Sunday Schools, patterned after the ones conducted under Christian auspices, endeavor to lure the children into their fold by adding attractive cards, and dainty cakes to the menu, but, even then, success does not always attend their efforts.

The hearty thanks of the meeting were tendered Miss Rorke for her most instructive talk, and later on the Japanese dress was donned that all might admire the beauty of the fine silk and embroidery which make up the toilet of a well-to-do lady in that land of sunshine.

Tea was served on the lawn, the warm sunshine making this possible, and a delightful social hour was enjoyed before the guests left for home.

Special Meeting.

The executive of the Women's Institute, having found it necessary to call a special business meeting for Wednesday, September 10, will hold same in the Council Chamber at 8 p.m., instead of at the home of Mrs. W. G. Rowland, as previously announced. The corn roast, which was to have furnished the social part of the evening, will, of necessity, be postponed until a later date. Members are being notified by card of the business meeting when some important matters must be definitely decided.

H. B. Allen and A. A. Needler are in Toronto this week attending the Exhibition.

Mrs. W. Armstrong and Miss Ethel McKnight were in Toronto last week and took in the Exhibition.

Miss Sawyer, of Belleville, is the guest of Rev. F. W. and Mrs. Howard at the parsonage.

Mrs. R. J. Stillwell, Mr. and Mrs. A. J. Brown motored to Highland Park, on the Otonabee, on Thursday, and spent the day with Mr. and Mrs. J. L. Byam at their camp. Mr. and Mrs. O. Williamson are also camping at the same point, Master Jack Byam attending to the routine work of the farm during their absence for the week's outing.

Mrs. W. Montgomery and Miss M. Needham, who were in Toronto attending the Canadian National this week, returned home on Wednesday.

Mr. Matthew McIndoo, of Fairmount, motored to Toronto on Labor Day and took in the Exhibition. Professor Banforth, of Albert College, accompanied him home.

Dr. H. A. Turner went to Toronto on Thursday and took in the Exhibition.

EVEN RUSSIANS ARE SICK OF WAR!

They are tired of war even in Russia. Here is a gigantic peace demonstration, in which thousands participated, being staged on the streets of Moscow. The big banner in the foreground reads "Down With the World War."

NEWS FROM MARMORA.

Missionary Returns To China Mission Fields—Personals.

MARMORA, Sept. 6. — Mr. and Mrs. Harry Morgan of Belleville, Mr. Wesley Morgan and his daughter Evelyn spent Wednesday at the Methodist Parsonage. Mr. Wesley Morgan is a returned missionary from China and will return from his furlough in two weeks.

Miss Bessie Sweet spent several days in Toronto this past week.

Dr. Hallowell who is the new resident doctor in Springbrook, with his family spent Wednesday afternoon at Crowe Lake.

Mrs. David McCormack, formerly of this town is in Kingston hospital for treatement. For the time being her children are at the home of their uncle, Mr. Seymour Henry.

Miss Tessa Cronkrite returned on Thursday from Loon Lake where she has been spending the past month.

Miss Jennie Sweet returned on Thursday from her two months visit with her sister in Port Arthur.

Miss Margaret McCoy has taken the school at Murphy's Corner's in Lake Township.

Mrs. E. Wilson of Port Arthur and accompanied Miss Nora Sopha her niece, is visiting her brother, Mr. David McCoy.

Mrs. James Gardineer is visiting relatives at Belleville.

The marriage of Mr. Frank Curtis of Trent Bridge and Miss Annie Davidson of Havelock was solemnized in the Methodist parsonage at 1.30 p. m. on September 4.

APSLEY CHARGES WERE DISMISSED

Furious Driving On Highway Alleged—Sunday the Hottest Day.

APSLEY, Sept. 6.—Police Magistrate Langley visited Apsley on Tuesday to hear two charges laid by William Staples against Vernal Windsor, the first for racing or driving furiously on the highway, and the second for using threatening language, neither of which was substantiated by the evidence submitted.

On the first charge the defendant pleaded guilty to furious driving but not to racing, but later changed his plea to not guilty. None of the three witnesses for the prosecution testified that Windsor was driving furiously, the nearest definition being that of Isaac Lean, who described the rate of speed as "pretty fast," while Staples refused to commit himself as to the speed, except that it was faster than ordinary driving, or than was necessary. Windsor, in his defence, said that he owned two race horses which he was exercising on the evening in question, and admitted that he might have been travelling at the rate of fifteen miles per hour. The magistrate found that no evidence of speed had been submitted and he dismissed the case.

On the complaint of using threatening language, Staples had five witnesses subpoenaed, none of whom corroborated his evidence, but on the contrary, went directly against it. The complaint was, therefore, dismissed, the magistrate declaring that it had the appearance of being a case of vindictiveness and spite on the part of complainant, none of his own witnesses supporting his statements as to the language used. Complainant also had to pay costs, amounting to $9.35.

Sunday was the hottest day of the year, the thermometer registering just over 89 in the shade. On account of the excessive heat the evening service at St. George's Church was held in the open air, a concession that was much appreciated by the worshippers. In contrast to this, during Tuesday night the mercury fell to 32, and a thin coating of ice was observed on standing water Wednesday morning.

FABLES ON HEALTH

SAVE THE VITAMINES.

Once his interest in vitamines had been aroused, Mr. Mann of Anytown went more deeply into the subject—as do most people when their eyes are opened to modern discoveries.

He learned that in cooking, much of the value of vitamine C is destroyd. Thus raw beets have considerable quantities of this vitamine, whereas cooked beets lose a great deal in preparation. The same is true of carrots and some other vegetables which, however, retain other vitamines when cooked. Fresh cabbage contains vitamine C in good quantity.

Thus some uncooked vegetable food such as carrots cabbage, or onions, should be on the menu to ensure getting this vitamine.

For a short chart to vitamine foods the following might be noted:

Vitamine A—Milk, cream, butter, eggs, and dairy products generally. Spinach, tomatoes, cabbage, carrots, lettuce, parsnips, and cauliflower.

Vitamine B—Dairy products of all kinds, celery, peas, cabbage, carrots, potatoes, in grain products and cereals, in nuts and apples, grapefruit, oranges and lemons ;also to some degree in pears.

Vitamine C—In all dairy products; the same vegetables mentioned under Vitamine B, and in bananas, apples, grapefruit, oranges, pears, and in lemons.

Vitamine D—Best sources are raw egg yoke and cod liver oil.

DUCK HUNTERS WERE HUNTED

Chased From Bigelow's Pond By Angered Owner With Gun.

AGAINST SHOOTING.

CAVAN, Sept. 6.—Ducks were plentiful on Cavanville pond on Sept. 1. Between 75 and 100 were swimming about in the centre of the pond—beyond gun range. Only one hunter was lucky enough to secure any.

Two hunters who were there, and were out of gun range when the ducks rose, had slightly better luck on Douglas' pond, and then decided to try Mr. Herb. Bigelow's pond. They had shot several times at wood ducks and black ones, hitting a couple, which dropped into the water, when, in the middle of their fun, Mr. Bigelow appeared in great haste, carrying a large pump gun. The moment he came within earshot, and perhaps sooner, he began calling to the hunters, "Halt!" Stop that! Cut that out!" etc.

The hunters, seeing how excited he was, turned and fled, acting on the principle that it is better to be a coward for two weeks than a dead man the rest of your life.

Seeing them run, Mr. Bigelow called "Halt! halt! halt!" in his strongest voice. Hardly had he the third "halt" out, when he pulled up his repeater and shot at the nearest hunter, who was getting farther away all the time. Several pickles struck him, but the distance was so great that none of them lodged. Seeing the first shot had no effect, he blazed away again, this time completely missing.

The hunter hid in the woods behind the dam, and Herbert sat on the dam nursing his pop-gun. When the second hunter showed himself, the old gun spoke again — and scored a clean miss. Both hunters got away without any severe casualties, ducks (which they left regretfully), or anything else of importance.

Mr. Bigelow declares he will shoot anyone else on his property as quickly as he can. He himself never hunts ducks and will not allow others to do so either.

NEWS FROM DOURO.

Stanley Moher Wins Tennis Championship in the West.

DOURO, Sept. 6.—Word has come to Mrs. F. P. Moher, of Edmonton, who is visiting here, that her son Stanley has won the tennis championship of Alberta for boys under seventeen.

Mrs. E. Leonard and baby, of Peterboro', were week-end visitors of the former's parents, Mr. and Mrs. G. McMurray.

Miss Alice Fitzgerald, of Peterboro', was a week-end visitor with her mother.

Word has come to friends here that Redmond Hogan, son of the late William Hogan, was killed in an accident at Pittsburg, Pa. This family seem to have more than their share of violent deaths, the father and his son-in-law having been killed in the Quaker Oats disaster in 1916.

Mr. W. J. Clancy and sister, Miss Mary, of Peterborough, also Mr. N. Reid, were Sunday visitors of friends here.

Mr. and Mrs. Vincent Moher, also Albert Moher, were Sunday visitors with Norwood friends.

Master Emmet Allen, son of Edward Allen, will attend high school in Lakefield.

Misses Mary and Frances Leahy, daughters of Mr. and Mrs. Michael J. Leahy, will attend St. Peter's high school, Peterboro.

Misses Margaret and Julia Leahy, daughters of Mr. and Mrs. Edward Leahy, will be students at St. Peter's high school.

Miss Loretto Cavanagh, daughter of Mr. and Mrs. Patrick Cavanagh, and Miss Mary McManus, daughter of Mr. and Mrs. Michael J. McManus, have resumed their studies at St. Peter's high school, Peterboro'.

Mrs. Timothy Garvey, of Peterboro', spent a few days last week with her sister-in-law, Mrs. Frank Leahy.

Mrs. Minnie Cavanagh and family, also Mr. Kenneth Cavanagh and several members of the Carlow family, were recent visitors of the Whibbs family at their summer home at Trent River.

Mrs. Fred English and children, of Norwood, were recent visitors with Mrs. English's parents, Mr. and Mrs. E. Carlow.

Miss Josephine Cavanagh has gone to her teaching duties near Pembroke.

Mr. Michael Lonergan, of Peterboro', was a Sunday visitor with his cousin, Mr. John Lonergan.

Mr. and Mrs. David Forsythe, of Detroit, Mich., are visiting the former's brothers and sister here.

Quite a number from here attended the picnic in Peterboro' in honor of Premier McKenzie King. Mr. P. G. Towns had his truck artistically decorated for the occasion.

Mr. Jas. O'Brien, of Edmonton, whose family formerly resided here, is renewing old acquaintances.

Save Fuel in Cooking

The illustration shows an interesting test you should try in your own kitchen. It proves the superiority of good enameled ware for cooking purposes. Take an SMP Enameled Ware Sauce Pan, and a sauce pan of equal size made of aluminum, tin or other metal. Into each pour a quart of cold water. Set both sauce pans over the fire. The water in the SMP Enameled Ware Sauce Pan will be boiling merrily in about five minutes, while the water in the all-metal sauce pan will come to the boil in about eight minutes—three minutes longer. Save fuel in cooking. Use
SMP Enameled WARE
"A Face of Porcelain and a Heart of Steel"
Three finishes: Pearl Ware, two coats of pearly-grey enamel inside and out. Diamond Ware, three coats, light blue and white outside, white lining. Crystal Ware, three coats, pure white inside and out, with Royal Blue edging.
THE SHEET METAL PRODUCTS CO. OF CANADA LIMITED
MONTREAL TORONTO WINNIPEG
EDMONTON VANCOUVER CALGARY
Look for this Trade Mark 167
SOLD IN PETERBORO BY
The J. C. Turnbull Co. Ltd.

Counteract Your Tendency toward Acid-Mouth . . .
By letting WRIGLEY'S give you relief, lasting joy and benefit.
It removes the food particles that lodge in the teeth and cause fermentation and decay. It WASHES the mouth and teeth, counteracting the acidity that does so much damage.
WRIGLEY'S
after every meal
is prescribed by dentists and doctors. Says one dentist: "If chewing gum is used regularly it will result in a noticeable benefit to the teeth." Get your WRIGLEY benefit today.
NOTE:
"Tests show that the glands of the mouth are twenty times more active when we chew. The fluid from these glands neutralizes the acid in the mouth and washes it away." . . . —From a College Professor.
*Several flavors Wrigley quality—Sealed in the Purity Package

R21
—MAKE IT THE CHILDREN'S TREAT—

IS YOUR PRINTING
A Silent Salesman or
A No-Sale Agent?
¶ Good printing tells of the spirit of your firm, whether you are aggressive, discriminating and abreast of the times. If your printing looks as if "any old thing will do" it is interpreted to mean that your goods are handled on the same basis. Therefore
By Your Stationery
You Are Judged.
¶ Printing must have a "wallop" to it to gain a favorable impression these days. It must be quality through and through—the sort that commands attention at all times.
¶ We know printing—for that's our business—and it's your business to get the best at the lowest possible prices, consistent with such quality. Whenever you're in the market let us figure with you.
¶ Come and talk it over with us. We'll advise what we think will give your business real standing, and the cost will be as low as good work will permit.
Examiner Job Dept. - Phone 1600

"GO FORWARD" IS A CAMPAIGN SLOGAN

Temperance Question Discussed By Pastor of St. Paul's Church

In the course of a sermon on Sunday morning on the text, "Speak to the children of Israel that they go forward," the minister of St. Paul's church, Rev. R. Pogue, applied the message of his text to the present temperance situation. He had suggested that his people take "Forward" as their motto for their work for the kingdom of God and His church throughout the coming winter. He said in part: The command of the Lord to His church to-day is, "Speak to my people that they go forward." How has the church interpreted that command in the past in relation to the liquor problem? She has been laboring all through the years for the curtailment of the sale of intoxicating liquor beverages with the object in view of eventually reaching the conditions of things where its manufacture and sale would be completely prohibited, except for medicinal and necessary purposes.

It has been in that direction the church has always moved. That is what "forward" to the church has always meant. And so every amendment to the liquor act proposed in the past has had this as its object. Our present law is in advance of anything we have had in the matter of curtailing the manufacture and the sale of strong drink.

Now the question to be decided by every conscientious Christian voter in the coming weeks is just is: Is the legislation proposed in advance of what we at present enjoy? If so it is the duty of the Christian voter to support it. Does it mean that less and still less liquor will be sold? Is it a step in advance of what we now have? And does it bring us nearer to the time when this evil will completely pass away from human society, the time foretold by prophets when nothing shall hurt or destroy in all God's Holy Mountain?

You see how that simplifies the issue. It is as plain as "two and two make four," that if we have so called Government control—which is not a Government control at all in the sense of further restricting the traffic, but a Government sale—that ten bottles of liquor will be sold where one is now sold—and that before long we shall have these same Liberty Leaguers, who are agitating for repeal of the O.T.A. asking for the restoration of conditions, where liquors shall once more flow as water. "Forward," not "backward," must be the Christian's watchword in his relation to so great an evil as the sale of intoxicating liquor, and "forward" must be his guiding principle when he records his vote in the coming contest.

FRANCE CELEBRATES MARNE ANNIVERSARY

Union of Allies Must Be Consolidated Says Herriot.

PARIS, Sept. 8.—(United Press).—Recalling France's darkest hour, Paris and the nation observed the tenth anniversary of the Battle of the Marne on Sunday. To-day's press devotes most of its space to the occasion, reporting the great celebration at Meaux, near Paris, where the invading Germans were turned back in 1914.

"The union of the allies in war must be consolidated in peace," Premier Herriot returned from a successful session of the League of Nations Assembly at Geneva declared in a speech at a banquet attended by "Papa" Joffre, hero of the Marne. Herriot reiterated France's need of security.

On the battlefields of the Marne a monument to General Gallieni, second in command to Joffre and the defender of Paris, who rushed troops from the capital to the front in taxi cabs, was unveiled.

GIRL TO BE TRIED.

SASKATOON, Sask., September 8 (Canadian Press). — Julia Strimbecks, 17, was committed for trial on a charge of murder on Friday at Dafoe, Sask., after a coroner's inquest into the death of her new-born child, whose body was uncovered in a chicken run at the rear of her employer's home.

The verdict of the coroner's jury was that the child was born alive, and that it came to its death by strangling at the hands of its mother.

The girl will be tried at the Fall Assizes at Wynyard, Sask.

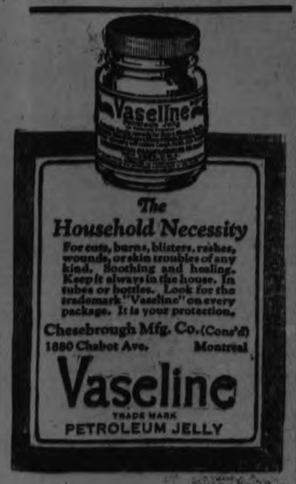

POPULAR CLOCHE NOW IN DISCARD

By HEDDA HOYT.

NEW YORK, N. Y., Sept. 6. — (United Press). — The in-between hat this year will not be a 'cloche.' For as far as fashions go the cloche is dead. Perhaps no other style seemed so suited to the 'bobbed' head and the women will be reluctant to give it up. 'What's what' in Paris soon becomes 'what's what' in America and the Parisians have completely done away with all hats of cloche shape for the fall season. This is probably due to the fact that there are not nearly so many bobbed haired women in France as there are in America. The Parisian has been wearing the wide-brimmed hat all summer, although we have seen very few of these in America.

Paris is turning to the high, square-brimmed hat with narrow soft brims which turn upwards in back, front or at the side to suit the wearer.

American milliners are showing the Parisian shapes in modified degree, as few American women like the very stiff high crown. Round, head-fitting crowns, however, are not being shown by smart milliners. Small hats will remain in favor in America as long as women wear short hair. This season they all show the small brim, most of which turn up in front or at the sides with the short back.

Millinery Fabrics.

Black hatters plush is the most important of fall millinery materials and may either form the entire hat or be used with black satin or felt. Whether women will choose this heavy material for the in-between season hat is yet to be seen, although its later popularity is assured.

Felts are still popular. Two-shaded felt combinations are new, such as the black felt crown and upper brim with the Hadonna blue felt facing. Brims of felt bats are slashed in various ways. Often they form winged points at the sides or in the back. Brick is a new felt shade sponsored for the tailored costume. Replacing the cloche felts which were so popular with the younger girls are introduced little poke shapes which have rather wide front brims and are almost brimless in back. A lovely model of this type is made of orchid felt with folds of fushia and violet velvet extending about the crown.

Heavy ribbed ribbon forms many early models and ribbon plays an important part in millinery this season. Black satin also is favored for early wear, although it is usually combined with black velvet. For instance, a hat with a stiff crown of black satin has its tiny brim faced with scallop-edged velvet and a scalloped band of velvet extending about the crown.

Colors.

Black will be as popular as ever this season for millinery purposes. Browns and all wood shades will be extensively worn. Blonde is considered a good shade for the early fall hat and is being worn in Paris at present. Pansy purple and Venetian fushia hats are shown in almost every Fifth avenue shop window, but whether these shades are real forerunners of fashion remains to be seen. One would naturally suppose such tones to be a bit mature for the American woman, although everything has been done to insure their popularity and to add youthfulness. In most cases grade tones are used—three blended tones of one color—and this gives a more youthful effect.

Russet is a new fall millinery shade which will doubtless have many followers. Black combined with vivid colored embroidery or trimming is well liked by milliners.

Trimmings.

Ostrich pompoms, aigrettes and fancies of all sorts are to be worn this season. Graded color effects in ostrich are new and quite lovely. Feathers in small pompom effects will be among the most effective trims.

Ribbons ranging from very wide to very narrow types will be used in numbers. It has been a long time since the very wide ribbon bow has been used as a hat trim, but this season finds it in favor.

Toadstool Trim.

Among the newest of ribbon trims are the toadstool effects which are made from very narrow ribbon set on end and closely massed together so it resembles the under side of a toadstool. The ribbon is sewed onto buckram which is then attached to the hat.

Fur Cocardes.

From Paris come the fur cocardes which adorn the sports hats. Burunduki or chipmunk is a favorite cocarde for the felt hat. Flat, close clipped fur is cut into medallion and appliqued onto felt with gold thread.

Another unusual trim is used on the black felt hat which is in cloth with cretonne appliques outlined in gold thread. Silvercloth facings are used on many dressy hats.

Captain Kitson Recalled.

Husband of Princess Patricia Takes Command of H.M.S. Calcutta.

QUEBEC, September 8 (Canadian Press). — Captain Kitson, commander of H.M.S. Calcutta, has been recalled to England ,where he has been promoted, and will be replaced by Captain the Hon. Alexander Ramsay, husband of Princess Patricia.

Due to the illness of Vice-Admiral Sir James Ferguson, the Calcutta, Wistaria, Capetown, and the Curlew will remain in the St. Lawrence until October.

G. N. GORDON AMONGST SPEAKERS AT C.N.E. LUNCHEON

Photo of speakers at directors' luncheon of National Exhibition on transportation day: Left to Right: D. P. McDougald, Toronto, Director Canadian National Railways; Hon. G. P. Graahm, Minister of Railways and Canals; Robert Miller, President C.N.E.; T. A. Russell, Director C.N.E., President Automotive Association; Sir Henry Thornton, ,President Canadian National Railways; G. N. Gordon, Deputy Speaker, Federal House.

SISTER MARY'S KITCHEN

By SISTER MARY

LOSE WEIGHT.

Breakfast—Two fresh plums, 1 toasted bran muffin, hot water.

Luncheon—Two prune and cottage cheese sandwiches, 1 cup skimmed milk, ½ cup ivory cream with ½ cup fresh berries.

Dinner—Four ounces broiled calf's brains, 4 tablespoons chopped new beets, ½ cup boiled kale, 1 cup shredded cabbage, 1 bran roll.

Bedtime—One cup skimmed milk.

Total calories, 1102. Protein, 261; fat, 201; carbohydrate, 640. Iron, .0177 gram.

The prune and cottage cheese sandwiches suggested for the luncheon are nourishing and easy to eat. Uncooked prunes are carefully washed and put through the food chopper, the stones, of course, being removed. An equal amount of cottage cheese is added and the mixture moistene dwith orange juice. Put between thin slices of whole wheat or gluten bread.

Try chopping beets very fine instead of in coarse dice. When your vegetables must be so plainly dressed it's sometimes a relief to find them served in a bit different shapes and sizes.

The kale is served with lemon juice, salt and pepper.

If vegetables for the reducing diet are "dished" before the seasoning is added for the family the cook will find herself above criticism and free to add butter and cream to suit her taste and judgment for the family.

GAIN WEIGHT.

Breakfast—Two fresh plums, 1 cup rolled oats with ½ cup cream, ½ cup creamed dried beef on toast, hot water.

Mid-morning lunch—One large glass lemonade, 2 drop-nut cookies.

Luncheon—One cup fruit cocktail, 2 prune and cottage cheese sandwiches, 1 head lettuce, with 2 tablespoons French dressing, 1 cup cocoa, ½ cup ivory cream with ½ cup berries, 1 large piece chocloate layer cake.

Afternoon tea—One cup grape juice cooler, 2 vanilla wafers.

Dinner—Four ounces broiled calf's brains, 4 tablespoons potatoes au gratin with cheese, 4 tablespoons chopped new beets in 1 tablespoon orange sauce, ½ cup boiled kale, 1 cup shredded cabbage with 4 tablespoons sour cream dressing, 1 bran roll, 4 tablespoons strawberry mouse, 2 crisp cookies

Bedtime—One cup whole milk.

Total calories, 4017. Protein, 404; fat, 1618; carbohydrate, 1995. Iron, .0194 gram.

Add two tablespoons grated cheese to one cup of white sauce for potatoes au gratin with cheese. Have the potatoes boiled and let chill before mincing. Add finely minced potatoes to sauce, pour into a shallow baking dish, cover with medium coarse buttered crumbs and bake in a hot oven until the crumbs are brown.

(Copyright, 1924, NEA Service, Inc.)

ADVENTURES OF THE TWINS

By Olive Roberts Barton

WHY THE TWINS LEFT BUSTER BEAR'S

He was so surprised to see them.

"I think I'd kind of like to visit Buster Bear on my vacation," said Weeny, the elephant, to the Twins. And I'm sure Buster would like to have you, too."

"Where does he live?" asked Nick.

"In a woods on the side of a mountain," said Weeny. "Nancy, will you please shake the wrinkles out of my nighty and pack it up for me? I can't go to Buster's house all wrinkled up. And where are my specs?"

"You have them on," laughed Nancy. "They're right on your nose."

"Ha, ha, ha! I declare!" laughed Weeny. "If they'd been a snake they'd have bitten me. That's me for you! Here, Nancy, I'll take them off and you can pack them, too."

So Nancy packed the specs and then she and Nick trotted off—I mean Weeny trotted off with them on his back, not the specs.

I don't know what places they crossed but it was about a dozen things, and by and by they came to the tree-covered mountain side where Buster lived in a cave house with his mother and daddy.

When Weeny climbed up and rang the door-bell, Buster answered it, for indeed there was no one else to do it. He was all by himself.

He was so surprised to see them that all he could say was, "Good-night!"

"You should say, 'Good-day,'" said Weeny, wrapping his trunk around Buster's neck and giving him a kiss.

"Good-ni—I mean 'Hello,'" said Buster, doing a little dance. "I'm as glad as sixty to see you. Where are you going?"

"Here," said Weeny, sitting down to let the Twins slide off his back. "We've come to pay you a visit. Have you got any room?"

"Oodles!" said Buster. "Ma and Daddy are away on a trip and I'm all by myself. And I was just wondering what I was going to do. But now we can have a good time. Four is a dandy number. We can't play ball or prisoner's base, but we can play tig and hi-spy and five hundred and casino and loads of things. Can you cook, Nancy?"

"Yes, I can cook anything in cans," said Nancy, "and boil eggs and make tea."

"We'll have a perfect picnic," said Buster Bear. "Come on in and take off your things and we'll have a game of hi-spy right away. Talk about circuses!"

Well, I haven't got much room left to tell you all about it, but the visitors stayed five days with Buster and then Mr. and Mrs. Bear came home.

"Buster, did you get the cellar cleaned as I told you?" said Mrs. Bear,

"No, ma'am," said Buster, hanging his head.

"Or the fence whitewashed or the ash-can emptied or the wood cut or—"

"Oh, ma, we had such a good time I forgot," said Buster.

"I think we'll be packing and moving along," said Weeny to the Twins.

(To Be Continued.)

NEW SASHES.

Frequently the sash or ribbon tie of this season ties directly in front instead of in the back or on the side.

SUM... FUR.

Caracul is a popular summer fur, that is for the short wraps and box coats that are to be worn all summer.

MEAT ADDS FLAVOR.

A small piece of bacon or lean ham cooked with vegetables adds to their flavor.

TO CLEAR SOUP.

To clear soup use white of egg, slightly beaten, or lean beef, finely chopped.

VOICE OF THE PEOPLE

Editor, The Examiner,

So much interest has been taken in the judging competitions for young men and women, that have been held at the Peterboro Fair, in past years, and as increased interest is being taken in this year's competitions I would like to lay the particulars of the competitions before the young people of the county. In addition to the usual competitions, in which the boys judge beef cattle, dairy cattle, sheep swine and heavy horses and the girls judge sewing, a new feature has been added this year to the girls sections in which the girls will judge dressing. Fifty-per cent. will be given for correct placing and fifty per cent for reasons.

The contest will be held next Thursday at 9.30 a.m. and will be open to all the young men and women under 26 years of age, who have not won in any previous competition It will be open to the city and county of Peterboro, as well as the townships of Cavan and Emily. Ninety dollars is being given in prizes, in addition to which President R. Denne has offered a free trip to the Royal Winter Fair in Toronto, for the boy and girl making the highest scores.

In order to assist the young women contestant, Mr. F. C. McRae, Agricultural Representative, Norwood, is arranging to bring an experienced woman speaker to Peterboro to instruct intending contestants. This meeting will be held in the young people's U.F.O. Hall, Simcoe street, September 9th at 8 o'clock. A large attendance is desired.

Further particulars about the competition may be obtained from Mr. McRae or from members of the committee, including Wm. Steinkraus, Robt. Grandy and Thos. McIndoo.

Sincerely yours,
W. R. Shields.

HELD A CORN ROAST

A very enjoyable evening was spent on Friday last when the employees of the C. Poolman Co., motored to Warsaw to grind corn around the camp fire of Mr. Jack and Mickey Doleman.

The visiting guest of the evening, Mr. J. W. Bartlett, who has been visiting Mr. and Mrs. Maidwent, after touring Canada from coast to coast in the interest of several English newspapers, enjoyed the roast very much, although the first he has attended and managed to put away several cobs in veteran style. Mickey who posed as an old time camper, supplied the cooking utensil, consisting of a one quart kettle, there being eighteen in the party. They were grateful to Miss Marjorie McConkey for bringing along a wash-boiler. Mr. Jack Doleman supplied the illumination for the occasion, with a half candle power lantern. The only ruffle of the evening occurred when Maggie manipulated an over grown corn cob on Jiggs, in the absence of her ever ready rolling pin. Nick, who lost her spoon had occasion to call on Jack to help her out, otherwise a very enjoyable evening was spent.

NEWEST MULES.

The newest and the most practical mules of black satin decorated with flowers have straps about the heel which hold them on firmly.

SILK BLOUSES.

Horizontal tucks make a little change from the plain silk blouse, and are used all over many of the prettiest ones.

WILSON'S
FLY PADS
Kill them all, and the germs too. 10c a packet at Druggists, Grocers and General Stores.

PRINCE OF WALES MOVED BY POLICE

Constable Brogan Gains Notoriety By Ordering the Prince From the Race Track.

NEW YORK, Sept. 8—(Canadian Press).—Entering Belmont Park unheralded on Saturday afternoon, and avoiding the crowd, the Prince of Wales succeeded so well in achieving the status of a private person as to get a rough order from a park policeman to move on. Arriving after the first race, the Prince crossed the tracks and took a position near the last jump of the steeplechase course. There was so little fuss in his vicinity that Policeman Brogan and another park policeman came running after him. "Hey you, there," shouted Brogan, "get out of that, get back out of that, you can't go there."

The Prince, taken aback, turned to Joseph E. Widener, who was near him. "Must I get out?" he asked. "I think they will let you stay here," said Mr. Widener Enlightenment came to Brogan and he backed off, muttering apologies.

The Prince was sleeping late because he had not returned until 4.30 o'clock on Friday morning. He rose later in the morning and had a swim at the Burden pool and then drove over to the Grace Polo Field, where he called for his ponies and rode about the field practicing alone.

Seven polo ponies belonging to the Prince will be offered at an auction sale on September 16. The sale will be held at Posts Polo Field at East Williston, L.I. The disposal of the ponies comes about, says the announcement of the sale, because the Prince "will be away from England next season and will therefore not be able to play polo."

This accords with the story printed last week to the effect that His Royal Highness was getting in all the polo possible here during his stay on Long Island, because he contemplated a long trip after his return to England.

NOTHING LEFT.

ALICE—I hear Jack has broken off his engagement with Gladys. How did she take it?

VIRGINIA—Oh, it completely unmanned her.—American Legion.

BENEFIT FROM TANLAC LASTING, HE ASSERTS

Ontario Man Says It Put Him In Such Fine Condition 2 Years Ago, He Hasn't Needed Any Medicine Since.

"Well, sir, it looked like I was going to have to give up my job, but Tanlac kept me on the payroll, and of course I'm strong for it," is the striking statement of William Cranker, 84 Louis street, Brockville, Ont., who for 30 years past has been employed by the Canadian National Railroad.

"My stomach went wrong 10 years ago and then I gradually got out of fix in lots of ways. I couldn't eat or sleep to do any good for nervousness and indigestion and had got to where I simply had to drag myself to the railroad yards in the mornings.

"I could feel the good effects of my very first few doses of Tanlac clean to my finger-tips. This was two years ago and three bottles put me in such good shape that I have not had to spend a cent for medicine since. I eat and sleep fine, never miss a day's work any more and feel fine. You just can't beat Tanlac."

Tanlac is for sale by all good druggists. Accept no substitutes. Over 40 million bottles sold.

Tanlac Vegetable Pills for Constipation, made and recommended by the manufacturers of TANLAC.

DAUGHTERS MARRY DAD'S SERVANTS

Millionaire Banker Fumes at Escapade—Girls on Honeymoon.

LENOX, Mass., Sept. 8. — Two daughters of Grenville Lindall Winthrop, a millionaire retired banker of New York and Lenox, who shocked the fashionable Berkshire summer colonists by eloping and marrying yesterday their father's chauffeur, and his former chicken expert, are believed to be touring northern Vermont, preparatory to visiting in Milton, Vt., relatives of the chauffeur bridegroom.

The aged banker (irate and fuming over the escapade, shut himself up to-day on his 200 acre palatial estate, Groton Place.

Miss Emily Lindall Winthrop, aged 31, married the chauffeur, Corey Lucan Miles, a widower, three years her senior.

Miss Kate, aged 21, became the bride of Darwin Spurmorse, aged 23, a local electrician, who formerly was employed by the elder Winthrop as a chicken expert.

Iowa is building an 18-foot concrete road at a cost of $26,400 a mile.

SHIPWRECKED MEN FOUND EXHAUSTED

Five of Crew of Schooner Picked Up—Others May Be Safe.

SYDNEY, N.S., Sept. 8.—(Canadian Press).—Five of the fifteen men missing from the three-masted schooner Raymond, which was torn from her moorings in St. Pierre Harbor during last Thursday's gale and wrecked on the rocks at Fortune Bay, Nfld., were picked up in the Gulf of St. Lawrence by C. G. Sarah Friday and landed at North Sydney. The men were practically exhausted and unable to stand on being taken aboard the rescuing craft. Hope is expressed for the safety of the remainder of the Raymond's crew. The rescued five stated that they saw other boats early on Friday morning and an unidentified sailing vessel, which came in stays several miles from Arras, and shortly after resumed her course, leads to the belief that she had hove to, to pick men up.

KEEP SUGAR COOL.

If you will keep the brown sugar in an open jar in the refrigerator it will remain soft and free from lumps.

FUR VALUES
EXCEPTIONAL THIS SEASON

An Opportune Time to Buy Furs—NOW

People that have shivered know a Fur Coat is a boon and a blessing during the weather just ahead.

FUR COATS AT PRESENT-DAY PRICES are the CHEAPEST WARM CLOTHING a lady can procure, when long wear, comfort, beauty and conservation of health are considered.

We Offer You Our Service of Knowledge

Knowledge of Quality.
Knowledge of workmanship.
Knowledge of Styles.
Knowledge of Fur Skins generally.

Acquired through long and extensive experience in buying Raw Fur Skins and manufacturing same into garments.

We Guarantee you as to quality of each garment shown and give you PRICES based on MANUFACTURER'S COST.

Summer Prices Now Quoted on COATS

All ¾ and Full Length Models — LATEST STYLES

Persian Lamb, plain and trimmed	$150.00 up to $400.00
Electric and French Seal, plain and trimmed	$75.00 up to $200.00
Hudson Seal, plain and trimmed	$185.00 up to $450.00
Southern Muskrat, plain and trimmed	$75.00 up to $200.00
Northern Muskrat, plain and trimmed	$150.00 up to $350.00
Racoon Coats (all Coon)	$175.00 up to $350.00

COATS in Squirrel, Kolinsky, Mink, Beaver, Alaska Seal, Opossum, Pony, Nutria, Krimmer Lamb, Caricule, Koko Brown and Platinum Broadtail, Biege Rat, etc., at prices ranging from

$95 to $1500

We solicit your business on the ground of present and future service at a minimum of cost.

PHONE 340 — Barries, Barrie Building, Peterboro — FURRIERS

BUDGET OF LIVE NEWS FROM THE OLD LAND FOR EXAMINER READERS

AMAZING DOUBLE LIFE OF WOMAN "RAFFLES" REVEALED

Accident Brought About Arrest of Remarkable Feminine Jekyll and Hyde — Sentenced to 14 Months in Jail

One of the most amazing characters in the criminal world of recent times, a young and attractive woman is now in Holloway Gaol, having been convicted for the first time.

Bertha Crouch, devoted wife, the mother of two nice little children, and now expecting an addition to her family, has proved herself to be a veritable feminine Jekyll and Hyde, with a very strong mixture of the "Raffles" type in real life.

Although married to a respectable, industrious man, and the proprietress of a small but prosperous confectionery and tobacco shop, she has for many months past been engaged in a series of crimes which mystified the police as to the identity of the culprit.

Eventually that ever-existent aid to the detection of the wrong-doer, accident, brought her to book, and she was revealed in her true colours.

The case was the more interesting perhaps, by reason of the suggestion put forward in explanation of her extraordinary conduct that, in some measure, it was due to the delicate state of her health. This, it was urged, brought about an absolutely irresistible impulse to annex other people's property.

Sir Montagu Shrap, K.C., chairman of the Middlesex Sessions, in passing sentence of 14 months' imprisonment in the second division, pointed out that for her third baby to born in prison would be no stigma upon the child—the stigma was upon the offending mother.

Her apprehension was brought about in a dramatic manner. Shortly before 11 o'clock on July 3 Mrs. Fosgagard, of the Ridgeway, Golders Green, returned to her house, and found to her astonishment, that she could not open the front door. She informed a neighbor, who immediately telephoned to the police, while other residents in the vicinity proceeded to surround the residence. In response to the message, Detective Sergeant Finnis, accompanied by uniformed officers, motored to the Ridgeway. They found that a window had been broken, the front door bolted, and the garden door opened, apparently to facilitate the escape of the intruder, if necessary. The neighbors' prompt action had prevented this, and the officers, entering, found Mrs. Crouch sitting silently on a chair in the drawing-room awaiting events. Near her was a suitcase she had found on the premises. In this was a lady's evening dress, some cloaks, a silver hand mirror, and other silverwars, value £100. In her possession were implements she had used in the course of her many burglaries. These consisted of two very common articles, an ordinary, everyday, much worn table knife, the notched edge of which showed to what illicit use it had been put in pushing back window catches, and a penny cast-iron "toffee" hammer. The latter was used to break the glass near window catches or locks in porchways. Mrs. Crouch was in no way disconcerned by her discovery. She wore a black figured costume, a black satin cloak, a brown hat trimmed with a bunch of cherries, a brown fox fur, black shoes, with red heels, and white stockings. Taken to Golders Green police station, many hours elapsed before she would say a word. Then, realizing that her husband would probably be making inquiries as to her absence from home, she disclosed her identity and her address. Proceeding to the little shop at Shepherd's Bush, the detectives discovered in a bedroom a large, plain black wooden box. On opening this they found an astonishing collection of ladies' apparel, lingerie of superior quality, and silver articles. More important still, they came across a bundle of pawntickets and contract notes. Some of the articles in the black box proved to be the proceeds of a burglary committed at the house of Miss Cynthia Horrocks, Finchley road, Golders Green, on January 30 last. She and her brother Cyril are well-known professional dancers, and the place was left unattended while they were fulfilling their engagements. Miss Horrocks lost jewelry, rings, brooches, etc., valué £500. Some of the pawntickets conected the woman with a series of thefts, all more or less in the same neighbrohood.

The King Takes the Wheel

The king, as everyone knows, is a keen yachtsman. During the handicap for yachts exceeding 100 tons at Cowes, His Majesty himself took the wheel during part of the race. This was the first occasion on which the King had undertaken this task. In the result Britannia finished third, her two opponents, Lulworth and White Heather, taking advantage of weather in which the royal yacht is not usually seen at her best. In other races, where the weather was more favorable, this thirty-year-old cutter has done remarkably well. The picture reproduced here shows the King (wearing his peakless yachting cap) at the wheel, with Major Philip Hunloke, the King's yachtmaster, keeping a look-out by his side.

DOUBLE SHOOTING TRAGEDY IN LONDON FLAT DUE TO PRESSURE OF DEBT

A too-expensive honeymoon attempted by a young Indian Army officer who had no means other than his pay was revealed at the inquest as the cause of the shooting tragedy in the Jermyn-street flat, where Captain Thomas John Roy Geddes and his wife Joan, were found dead.

The story of Captain Geddes' life and death was disclosed as that of a young man who obtained a war-time commission in the Indian Army, cut himself adrift from his mother, and ran himself heavily into debt soon after his marriage in India to the daughter of Sir Frank Sly, Governor of the Central Provinces, with whom he served as an aide-de-camp.

Beginning his honeymoon in January with a bank balance of £450 and his Army pay of £57 a month, Captain Geddes took his bride to England, installed her in an eight guineas a week Jermyn-street flat, and embarked with her on a round of social pleasure.

Seven months of matrimony left him penniless. On the eve of their departure for India his Bank account was overdrawn, he had given a cheque for £95 which he had no funds to meet, there were unpaid bills of some £400 due to hunting expenses, and a creditor in India was threatening legal proceedings in respect of a bill of £90 for motoring.

A letter written by him to his wife was read by the coroner as follows:—

I propose, Joan, after I have written this that I am going to kill myself. I love you more than ever I did. Please try not to think too badly of me.—Roy.

"There were maturing bills," said the coroner, summing up "and there were bills of some £400 due to be met for hunting expenses.

"I think it is quite plain that this young man, having suddenly discovered that his happiness had cost such a large sum, and that he was unable to discharge his debts, took the matter very seriously to heart, and his brain seemed to yield to a sudden impulse to end his troubles by taking his life.

STUNNED BY SORROW.

"There is evidence that, both physically and mentally, he was not quite sound and strong.

"A sensitive man, I should think, such as he was, would feel the position keenly. He had just married a wife, to whom he was devoted, whom he found himself unable to support.

"In a moment of utter despair, a kind of insanity, he has taken his own life.

"It is easy to see what happened. The wife discovered the husband dead, with a revolver by his side.

"While stunned by this overwhelming sorrow, in a state of frenzy, she also appears to have yielded to an almost insane impulse to join her husband by killing herself. It is a terrible tragedy."

The coroner recorded a verdict in each case of suicide while of unsound mind.

DILEMMA OF DOG FIGHTS ARISES

Bath Solons Fine Man for Not Stopping Combat

EPSOM DIFFERS

Butcher Penalised for Interferring in Canine Quarrel

Edward George Burgess, a bookmaker, was, at Bath, fined 40s. with costs for having permitted unnecessary suffering to be caused to a crossbred dog of which he was owner by unreasonably omitting to stop a dog fight.

P. C. Timbrell said that, looking through the window of the Popular Hotel, Monmouth street, he saw a big white dog on the floor covered with blood. A big brown Irish terrier had it by the throat, and seemed to be tearing it to pieces. The white dog was absolutely exhausted. Burgess made no effort to part them.

Mr. Toner, a veterinary surgeon, said the white dog was "fairly chewed up." After treating it for seven days he destroyed it. It had no idea of fighting.

Burgess, in evidence, said a man who tried to stop a fight like that was asking for trouble.

Mr. Hillier, for the defence, ridiculed the idea that a human being must stop a dog fight or be branded as a criminal.

Sir Harry Hatt (chairman) said the magistrates were of opinion that there was a very great distinction between this fight and an ordinary street dog fight.

TRIED TO STOP IT.

Stated to have given a dog 35 blows with a golf club, which broke in three pieces, to have kicked it, stamped on its stomach and jabbed it in the eye with a broken portion of the club so that the sight was destroyed, Albert George Finch, a butcher, of Heath View, Walton-on-the-Hill, was fined £5 and £2 2s. costs at Epsom.

The dog which was struck and a dog in charge of Finch started fighting on Walton Heath, and Finch was trying to stop the fight.

Finch admitted breaking the club over the dogs, but said it was an old and brittle one. He denied the kicking, stamping or jabbing.

HEIR TO PRINCESS NOW SOUGHT FOR

Next-of-Kin of Samuel Stoddart is Advertised For

BACK TO FAMILY

Lady Who Married Russian Prince Had Life Interest Only

Advertisement columns often contain the elements of romance, and in Unclaimed Money announcements this week there is an interesting story behind a seemingly prosaic quest for the next-of-kin of one Samuel Stoddart, who died as long ago as 1861. For generations the Stoddarts had been coach-builders in the City of London, and after Samuel Stoddart's death a life interest in his estate was inherited by his grand-daughter, Miss Frances Fleetwood Wilson, who afterwards became Princess Alexis Dolgorouki.

The Princess died childless in 1919, and her life interest in her grandfather's property goes back to the surviving branches of the Stoddart family. Some of them have been traced to Australia and New Zealand Princess Dolgorouki, who, a decade ago, played no inconsiderable part in the social life of London, was born in 1850 at Alpha House, Regent's Park.

The death of an only brother made her heiress to a large fortune amassed by her father, the late Mr. Fleetwood Wilson, who ran a line of ships trading between England and South America. On her father's decease she began giving in Rome those important entertainments for which her house in Portman-square afterwards became famous.

During the London season she gave luncheons and dinners almost daily; several concerts always took place during June and July, with all the operatic stars in the bill. The winter she usually spent on the Riviera, and it was while wintering at Cannes that she met Prince Alexis Dolgorouki, to whom she was married in July, 1898, at the Russian Chapel in Welbeck street, and at St. Margaret's, Westminster.

The Prince, who died in 1915, was Chamberlain to the late Tsar of Russia and had served in the Russo-Turkish war. He had not his wife's genius for entertainment, but he was often with her at Brasmar Castle, which she rented for 20 years, and his tall figure compared favorably with that of the Highlanders indigenous to the soil, who with their families were on the best of terms with the Princess.

Seventeen years ago Princess Alexis was seized with a desire to provide herself with a country cottage of her own creation, and the proposed cottage developed into a massive pile that now, under the name bf Nashdom, arrests attention in the neighborhood of Dropmore and Clivedon. Soon after the war began, Princess Alexis joined her husband in Paris, and after his death she returned to the Pyrenes. In later years she continued her hospitable traditions at Biarritz and Pau, and her death, in August, 1919, took place in a nursing home at Bayonne.

Has New Post

Captain the Hon.. Alexander Robert Maule Ramsay, R.N., D.S.O., who has been appointed chief of staff to Vice-Admiral Sir James A. Fergusson, commander-in-chief of the North Atlantic and West Indies Station, in succession to Captain Henry R. Kitson, is well known to Canadians as the husband of the Princess Patricia Helen Elizabeth, daughter of His Royal Highness the Duke of Connaught.

HUGE PROFITS ARE NOW BEING MADE IN TEA TRADE

Companies Owning Plantations Reap Rich Harvest These Days

PRICES RISING

Increased Demand Follows Prohibition in United States

When the tax on tea was reduced from eightpence to fourpence a pound in the Budget the public expected that they would pay fourpence less during the ensuing twelve months, says the London Express.

They have been disappointed. There was an immediate reduction of fourpence, but since then most retailers—although not all—have increased the price by two pence, and still higher prices are probable.

At tea auctions in the City recently the price rose from ½d. to 1d. a pound.

Naturally, the public ask whether any rise in the retail price is justified, and, if so, what is the cause. The reply of the trade is that the rise is inevitable, and that it is due to the large increase in the world's consumption of tea.

Britain is drinking much more tea. Although our imports rose by 60,000,000 pounds for the twelve months ending in June, the stocks at the end of that period were only about 11,000,000 pounds higher. Stocks, indeed, are extremely low, compared with the past.

Figures for the Indian exports for the twelve months ended March 1924 show that many other countries also largely increased their demands. Prohibition, perhaps, was responsible for an additional 3,000,000 pounds sent to North America. France and Turkey each took twice as much, and Germany's imports rose from 66,810 pounds to 369,807 pounds.

There were astonishing increases in the tea drinking of Italy, Japan, Persia, Arabia, the Straits Settlements, China, Hongkong, Africa, and Mauritius. The net result was that India's exports of tea rose from 265,468,342 to 306,074,665 pounds in one year.

PROPAGANDA.

Extensive "drink-more-tea" propaganda in the United States and elsewhere is calculated to add still further to the consumption.

New tea plantations come into bearing very slowly, and the tea planters have recently shown discrimination in plucking, choosing only the finer leaves. Expansion in the supply of tea to meet the enhanced demand has thus been restricted, and higher prices have followed rapidly. That these higher prices are expected to continue is shown by the fact that some companies have already been able to sell their entire output for as far ahead as 1927.

Enormous profits are being made by the tea plantations. Four leading companies of the James Finlay group each declared double dividends this year. Within three years the profits of these four companies have increased from four to six times the earlier figures.

Recent dividends of other companies, chosen at random, have been 30, 50, 40, 30, and 32 per cent. One company earned last year £50,000 more than its entire capital of £200,000. Throughout the list of companies dealt in on the London Stock Exchange bonuses, higher dividends, and leaping share quotations have been the general rule.

ONE MAN DOES NOT FORM A CROWD

Act 300 Years Old Fails Against Motorist in Wales

There is no immediate danger of a man being fined for "congregating outside his own parish on Sunday" for games or sport.

The difficulty in enforcing the law on this point appears to be that as one man does not form a crowd, one man cannot "congregate."

This subtle point was settled when, under a 300-year-old Act, George Bray Barnard, a well-known member of the Liverpool Motor Club, was at Pwlheli (North Wales) summoned for—

Congregating outside his own parish on Sunday for the purpose of sport and pastime.

It was stated that he had organized a motor-car reliability test at Screw Hill on Sunday, July 13.

The defending solicitor, pleading not guilty, said the summons did not disclose an offence under the Act, because no one person could be accused of assembling.

The case was dismissed, the Bench remarking, however, that they did not encourage motor trials on Sundays.

Passchendaele Hero Is Central Figure In Brighton Affray

A violent scene in West street, Brighton, in which Michael O'Rourke, V.C., the Irish-Canadian war hero, figured, had a sequel in the Brighton Police Court.

O'Rourke, under the description of Charles Garrett, was charged with Samuel Hardy, a stoker, with being drunk and disorderly. He told the magistrates that O'Rourke was not his proper name. Both men pleaded guilty, and were remanded in custody.

O'Rourke was fighting with another man and, said Inspector Jupp, both he and Hardy were very disorderly and a squad of police had to be called to quell the disturbance.

It was stated that O'Rourke served in the Army from 1896 to 1922, and during the Great War won three decorations. He won his V.C. at Paschendaele. He received 26 wounds during the war, has a 100 per cent. disability pension and is now a bookmaker.

LORD DARNLEY HAS TO SELL ESTATE

The Earl of Darnley told a reporter that high taxation had caused him to give instructions for the sale of a part of his Cobham Hall estate, near Gravesend, Kent.

The area to be offered is 4,700 acres, including 15 farms, and Lord Darnley added that he was disposed to part with the whole estate except Cobham Hall and the 750 acres surrounding it.

RELICS OF CARAUSIUS EMPEROR OF BRITAIN

On the Roman site at Folkestone another bath has been discovered, 5ft. 8in. wide and about 12 ft. long. A coin picked up yesterday shows an Emperor's head, with the words "Crispus Nob. Caes," and the letters N. Lon., which shows that it was minted in London. A piece of Samian ware found has on it the figure of Europa riding on a bull. Mr. Winbolt suggests that probably the ruins are those of the palace of Carausius, the Roman usurper and Emperor of Britain, who originally was Admiral of the fleet organized to protect the Channel coast. He proclaimed himself Augustus, and was eventually murdered by one of his own officers. He minted money in great quantities.

The United States produces nearly one-half of the world's supply of zinc.

STOKER OF FIRST ENGINE IS ALIVE

J. Cowley Drove Stephensons Locomotive Now at Wembley Exhibition

Sixty-eight years ago John Cowley, a retired licensed victualler, of Belmont-gardens, West Hartlepool, stoked Stephenson's "Locomotive No. 1," which is now on exhibition at Wembley. Recently Mr. Cowley, a white-wiskered man of 83, visited the Palace of Engineering, and was able to compare "The Flying Scotsman," the biggest railway engine in Europe, with the little engine which drew the first passenger train at 10 to 15 miles an hour. Stevenson's engine was built in 1825, and 31 years later, when it was lent to contractors by the Stockton and Darlington Railway for carrying stone from Lemside in the building of Durham North-road Station, Mr. Cowley, as a lad of 15, was its fireman.

As his eye roved over the shining array of brass and steel controls in the cab of "The Flying Scotsman," Mr. Cowley remarked, "This is a palace compared with my old engine, and I would just love to fire her. 'No. 1' down there used to belch black smoke at us, puff and shake from side to side dreadfully. Why, I could walk almost as fast as she ran. It used to take her two hours to draw two bogeys of stone a distance of five miles. The engine driver had to keep his hand on the levers all the time he was on the footplate, and I had to fire her continuously or she would stop. 'No. 1' puffed too much and was soon returned to Darlington, and the engine 'Washington' was used instead. I must say that in her coat of black paint 'No. 1' now looks quite respectable in contrast to the days when she made me sweat on the footplate."

Mr. Cowley came up to see his old engine at the invitation of the L.N.E.R. He has served as a guardian of the poor, and was 11 years in the 4th Durham Volunteers, retiring as corporal in 1887.

Will Dead Figure In Gunner's Memorial Hinder Recruiting?

The suggested figure of a dead soldier in the Royal Artillery Memorial, to be erected at Hyde Park Corner at a cost of £25,000, has inspired the committee with the fear that the memorial may discourage recruiting for the Army!

Mr. Jagger showed a model of the memorial, as he wishes it to be. He desires to place at one end a full-size representation of a dead Artilleryman, the face covered with a warrior's cloak. Three fine models of living soldiers, in full accoutrements, will appear at the sides of the memorial—that is decided. But a slain one—will not that be a spectacle calculated to deter the hesitant recruit?

The symbolism of the covered face makes a strong appeal, for looking at the monument, relatives of fallen soldiers may each feel that it commemorates their own. Thus the appeal of the memorial is made particular, instead of general.

HALF INCOME IN TAX AT £150,000

A man or woman whose earned income is, say, £150,000 a year was liable for the payment of £80,100 in income tax and super-tax (1922-23) if single and only £22 less (£80,078) if married, while the liability was £80,055 if entitled to the allowance for three children.

These facts are given in the sixty-sixth report of the Commissioners of Inland Revenue for the year ended March 31, 1923.

Messrs. Cox and Danks have salved a second German destroyer at Scapa Flow.

CURIOUS THINGS IN PRAYER BOOK

Clergyman Starts Flock Hunting for Little Known Prayers

Many English churchgoers have started hunting through their prayer books to find some of the "highly curious things" which the Rev. E. J. G. Forse, vicar of St. Katherine's, Southbourne, tells them are hidden in its familiar pages. For example:

Where in the Book of Common Prayer is the prayer for cheaper groceries?

Where is the prayer for the conversion of Presbyterian ministers?

Where is the prayer for the Pope?

Where does it say that no man shall be ordained a priest of the Church of England who can not say Mass intelligibly in Latin?

Can you find the prayer for the Sultan of Turkey and all the Mohammedan rulers?

Can you find the prayer on behalf of King Alfonso of Spain and for the Kabaka of Uganda, and for the conversion of the Dalai Lama of Tibet?

Letters to the newspapers express incredulity but the Rev. Forse insists that they are all in the Prayer Book, "some of them in big type."

SCOTTISH M.P. IS ACCIDENT VICTIM

White motoring in his constituency, near Kinlochbervie, Sutherland, Sir Archibald Sinclair, M.P., accompanied by Lady Sinclair, met with a serious accident.

On a stretch of rough mountain road the car failed to take a sharp bend, and fell over a sheer drop of ten feet.

The occupants of the car were all thrown out. Lady Sinclair's arm was broken, and Sir Archibald was badly bruised and cut on the face.

Another car passed shortly afterwards and took Sir Archibald and Lady Sinclair to Dalnawillan Lodge, Caithness, where they had intended staying for the shooting season.

PAUPER'S FORTUNE.

A further search of the Blue Boy street cottage, in which Henry Marsh, 84, who died in Sheffield Workhouse Infirmary, had lived for 16 years, shows that instead of £200 he was possessed of £1,286 — £856 in a bank and the remainder in filthy, mildewed coins hidden in odd corners. The coins weighed over 3 cwt.

Marsh received an old-age pension and made small sums as a "knocker-up."

ADMIRAL BEATTY IS INVITED TO FIGHT

Inventor Suggests Arbitration by Fists to Settle Claim

Aged 73 and weighing 11st., a London resident writes to The Daily Mirror stating that he has addressed to Earl Beatty, First Sea Lord of the Admiralty—through the Duke of Leeds, commodore of the Royal Yacht Squadron—a challenge to meet him n the ring of the National Sporting Club and box the best of ten rounds with 6oz. gloves.

The correspondent claims to have supplied the Admiralty before and during the war with certain inventions for which he considers himself entitled to the sum of £100,000, and he suggests as conditions of the fight that if Lord Beatty should win he (the correspondent) would drop his claim; but if the First Sea Lord should lose, then the Admiralty should pay the £100,000 within a month.

The correspondent states that he has lodged a Petition of Right.

COMPOUND INTEREST GOOD INVESTMENT

The American lawyers who visited Brasenose College and settled a debt of 17s. 10d. incurred by Washington's great-great-grandfather when a member of that college in 1633, were well advised in insisting that all question of interest should be waived.

Money at compound interest—the legal interest that could have been charged in this case—doubles itself in 14.21 years. Had that interest been insisted on by the college authorities, it is very doubtful if the lawyers would have paid up, as it would have necessitated, at 5 per cent., the handing over of a cheque for £1,307,530.

PAGEANT CONDUCTOR IN STRETCHER CHAIR

Though in considerable pain after the operation he underwent at the Exhibition ambulance station the previous day, Frank Lascelles, seated on a stretcher chair, conducted the Pageant of Empire from his box at the Stadium last night.

His foot was enveloped in bandages, and throughout the performance of the Pageant he was obliged to remain in the stretcher chair. He was removed to his home later in the ambulance.

COCKTAIL OF SOUND NEW LONDON JAZZ

Hyperprism, Composer Calls Latest Noise-Producing Aggregation

The latest creation in London in the name of music has been christened "hyperprism" by its composer. The critics have called it a "cocktail of sound" and a "really glorious noise". The things some of the people have said will not bear repetition.

A "hyperprism" orchestra is composed of the following:

Three cornets, seven slide-trombones, five brass horns, one tam-tam, six pairs of cymbals, Chinese clap-claps; Spanish castanets as desired, a thing that imitates a lion's roar, a thunder-making machine, a miscellaneous bunch of rattles, sleigh-bells and sirens, one bagpipe, one ordinary blacksmith's anvil.

The effect is all that could be expected.

Edgar Varese, composer, not to say inventor of the "hyperprism" orchestra, explains that just as a prism can split a beam of light into a number of shades so can music be resolved into an infinite variety of component sounds. That's what he does, and that's why he calls it "hyperprism."

"Sound is the thing!" he said. "I am not hampered by tones and semitones. I must have quarter-tones, at least. Harmony and melody are of secondary importance. Rhythm is vital—and sound is supreme!"

LADY CHICHESTER'S GIFTS TO SERVANTS

Lady Adolphus Chichester, of Moyola Park, Castle Dawson, co. Londonderry, Ireland, and of 61 Bouverie-road West, Folkestone, Kent, who died on June 19 last, aged 75 years, widow of Lord Adolphus John Spencer Churchill Chichester (third son of the fourth Marquis of Donegall), left unsettled property in her own disposition of the gross value of £12,063. Testatrix left:

"To my husband, highly-trusted, and faithful friend and maid, Margaret Josephine Casey . . . . in remembrance of me . . . . and in most grateful remembrance of her devotion to me, my husband, and our children for many years," a life annuity of £300 free of taxes, three months board wages, the expenses of her return to her home in Ireland, a selection of carpets, clocks, plate, linen, glass, and china to the value of £200 her engagement ring in the form of a cross with "Spencer," inside the statuette of our Saviour, her gold carriage clock, all her wearing apparel, furs, and laces, numerous pictures, ornaments, and articles of furniture specially mentioned ,and the bulk of her household effects at Bouverie-road, Folkestone.

A life annuity of £90 free of taxes, three months board wages, and the expenses of her return to her home in Ireland to Mary McIntyre, of Ballaghy, Castle Dawson, now or late in her service, "and I desire to thank her for her most faithful service to me during many years."

EX-SOLDIER WINS £1,000 FOR SHILLING

Dame Fortune has smiled on Arthur Ridout, an ex-Serviceman, living in Stedham, near Midhurst, Sussex. He bought a shilling ticket in the British Legion sweepstake on the Goodwood Cup, and has won the first prize—£1,000. Ridout delivers newspapers in the morning and helps his father on a small farm afterwards.

PIRRIE ESTATE SOLD

The witley Park estate, Haselmere, which belonged to the late Viscount Pirrie, has been sold on behalf of the executors to Sir John Leigh, Bart., M.P. The estate extends to about 3,857 acres, and includes Witley Park, the manorial rights over parts of Witley and Thursley Commons, 1,800 acres of woods and plantations, several farms and cottages, and the greater part of Brook.

City Fathers Of Bath Have Problem In Forbidden Fruit

The City Fathers of Bath are puzzling how to grapple with a present-day aspect of a problem first staged in the Garden of Eden.

A year ago the corporation had apple trees planted in the streets with the double purpose of beautifying the city and strengthening the moral stamina of covetous boys.

Now, when the trees are heavy with fruit, an unexpected factor—the moral stamina of horses—has rudely upset the calculations of councillors.

While a drayman was delivering liquid refreshment to a customer, his horse made a delicious meal off the city apple trees, consuming not only the fruit, but entire branches.

Small boys of the city whose power of withstanding temptation was impugned are smiling broadly over the raids, which take place in broad daylight, and so can be brought home to the culprits.

People are asking, "Will there be a muzzling order for horses?"

SHINGLING HAIR POPULAR VOGUE

London Hair Experts Say Custom is Growing in Favor

Has shingling come to stay?

Experts declare that it has, and contend that in this method of dressing their hair women have found the ideal. The arguments in favor of shingling are:

It discloses the natural beauty of the head.

Helps the growth of the hair.

Is much more comfortable and makes hairdressing easier.

It suits women of all ages.

Arguments against it are:

It is not suitable for social functions.

Is too "mannish" for a woman.

"At least 75 per cent. of our women clients have had their hair shingled," a member of a firm of London hair experts said. "It is good for the scalp, for there is no need to use hairpins and combs, and most women have the hair which was cut off in the shingling made up for use on social occasions, as it can be attached quite naturally.

"Shingling suits almost everyone, including elderly women with white hair. Nothing worries a woman more than to find that her hair is coming out, and this is less noticeable after shingling. The vogue is having the effect of reducing the sale of combs and similar articles."

DREAM READERS FEAR COMPETITION

So many quacks, it is said, are rushing into the field of psycho-analysis that English experts in "dreams" and "complexes" are demanding that the bars be put up.

They want to make it impossible for anyone to practice psycho-analysis for professional gain who does not have a diploma in "psychological medicine" from an accredited school.

NEW LOCOMOTIVE SUCCEEDS ON TRIAL

Severe 100 Miles Test for Hydraulic Transmission Idea

LOW FUEL COST

Gears Obtained by Regulating Oil in Circulation

A novel type of locomotive, embodying an important British invention, has had a highly successful 100-miles trial trip on the London and North-Eastern Railway.

The engine which underwent this test was a 60 h.p. Diesel, fitted with the Lentz hydraulic transmission—named after the inventor, H. Lentz, a British-born subject.

Primarily this locomotive was designed for shunting and yard work, but in order to give it a thorough trial and to judge its value in passenger service, particularly branch line running, it had to take a train of three corridor coaches and a brake van on a return journey between Tottenham and Cambridge. The weight of the train, including the engine, was 113 tons.

The test was made as exacting as possible, but schedule times were more than maintained, the average speed being 13.55 miles an hour.

SUCCESS ON THE CONTINENT.

The engine is of the 0-4-0 type, and the power is transmitted through the new Lentz hydraulic (oil) transmission mechanism. Speeds forward and reverse are provided. The three gears are obtained by regulating the quantity of oil circulating in the gear.

On the down trip the maximum temperature of the oil was 108 deg. F., well within safe working limits. The engine required no attention, except occasional oiling.

The trial showed that hydraulic transmission as applied to locomotives is a practical proposition. Indeed, the trial marked a notable advance in railway traction, and triumph for the Lentz hydraulic transmission.

This mechanism has given such satisfaction on the Continent that engines up to 1,000 h.p. have been equipped, and orders are being placed for large numbers.

WOMAN AGED 102 SAW HIGHWAYMEN

Peeping out of a stage-coach and seeing the passengers robbed by highwaymen is one of the early recollections of Mrs. Janet Ann Newberry, who has just passed her 102nd birthday in the Whiston Infirmary, near Prescot, Lancs.

Mrs. Newberry, who married a soldier, served as a nurse in the Crimea under Florence Nightingale and afterwards in the Indian Mutiny and in the American Civil War. Her faculties are almost unimpaired.

Her husband, having been killed in the American war, Mrs. Newberry married again, and had fifteen children.

Mrs. Edward Stopford, who would have celebrated her 106th birthday on September 2, died at Falconers View, Daventry, Northamptonshire, yesterday. Mrs. Stopford was descended from French Huguenots. Her two sons predeceased her without issue, but her daughter, Lady Kennedy, has one daughter, Mrs. George Stopford, who has no children.

Ulster Mobilises Specials On Border Says Strabane Report

A report from Strabane, Ulster, states that the "B" Special Constabulary, with full equipment, were mobilised on the Tyrone and Donegal part of the border between Ulster and the Free State.

It is added that they lined the border between Strabane and Lifford last night, and that the action has caused a sensation in the neighborhood.

No reason for the mobilization has been announced.

Strabane and Lifford are little more than a mile apart, Strabane being in Tyrone, which belongs to Ulster, Lifford, in Donegal, which is part of the Free State.

The "B" Specials are an emergency force, armed with rifles. It seems probable, from the reports, that only a local section of the force has been mobilised.

The Ministry of Health has issued the final order amalgamating the two Derbyshire Spas, the Matlocks. The unity comes into force on Oct. 1.

Ald. Albert Porter, ex-Mayor of Portsmouth, had his house broken into, and jewellery worth £700 taken while he was away at Southsea Castle fete.

Mr. Lloyd George, who is to address a Liberal meeting at Portsmouth on Sept. 27, will receive the freedom of the borough on the same day.

TOWN-CRIER WILL DEFEND HIS TITLE

Quaint Contest Not Held Since 1914 — Welsh Champion

The British champion town-crier will shortly be challenged to defend his title.

He is W. Powell, of Panrhiwceiwales, who won the distinction at a contest held in Savernake Forest, near Marlborough, Wiltshre, on that never-to-be-forgotten Bank Holiday in August, 1914.

Mr. Powell says that, although he is now not in the best of health, he is willing to defend his title against any town-crier in Great Britain.

Such contests are a picturesque affair. Each competitor, in uniform, advances in turn, rings his bell and proceeds to recite the test piece, which, in 1914, was the following:

OYEZ! OYEZ! OYEZ! LOST

in admiration! The thousands here assembled unite in praise of the glories of Savernake Forest, the grandeur of the rolling downs, and the beauty of the fine old town of Marlborough; and wish success to this great festival of sport and pageantry.

The forthcoming competition (the details of which are not yet arranged) will be the first since 1914.

Family Rivalry Sent Auction Bid From £3 To £452,000

The bidding for a portrait at an auction of household furniture in the Suffolk seaside town of Aldeburgh started at £3 and did not stop until £452,000 had been mentioned. The picture was described as a portrait of "Maurice of Nassau," by Mirvelt.

Those present at the sale were amazed when they heard two people bidding for family reasons against each other into hundreds of thousands.

The auctioneer, who was selling the picture by the instructions of the executors of the late Miss Margaret Brandeth, of Aldeburgh, told a Daily Mail reporter that the result of the bidding will not mean that a sale has been effected. "It was all a mistake, of course," he said, "and the whole matter will be straightened out. We shall not draw a commission according to the amount bid."

KILLED IN OFFICE.

H. E. Haines, 57, station master at Spondon, near Derby, was killed by a runaway motor-lorry, crashing through the wall of his office.

The driver turned to avoid running over a level crossing in front of an approaching train.

REX INGRAM'S Production

"THE ARAB"

WITH RAMON NOVARRO AND ALICE TERRY

Capitol Entertainment

TODAY AND TUESDAY

Matinee Daily at 2.30

You'll See—

A truly unusual story of real Desert Sheiks—but not a Sheik story! Produced in the Sahara, with 2000 real Arabs and the screen's greatest starring team! Only Ingram could make "THE ARAB" as you'll see it!

Capitol News Review

Comedy Creation

Famous Capitol Orchestra

MAYOR TURNER C. N. E. GUEST

Luncheon With Directors — Conveyed Congratulations of Peterborough.

ALWAYS GROWING.

His Worship Mayor Turner was a guest on Friday of the directors of the Canadian National Exhibition at luncheon in the Administration Building, when he conveyed the felicitations of Peterborough on the success of this year's exhibition.

Among the speakers, President Miller, of th Exhibition Board, remarked on the credit due Sir. Alex. Cregg for his work in removing the embargo from Alberta cattle.

Mayor Turner ,who was accompanied by Mrs. Turner, remarked that the Toronto Exhibition is only in its infancy ,as yet, magnificent as it may appear to present-day visitors.

He pointed to the exhibits of Peterborough industries, including Brinton carpets, Peterborough canoes, Patte & Wolff foxes, and J. J. Turner & Sons' tents, as evidence of the activity of this district, and spoke optimistically of the growth of the Peterborough Industrial Exhibition, which may develop into as important a function as the Canadian National Exhibition.

Campbellford There.

One of the most interesting corners in the entire exhibition was the Ontario home in the Women's Building, presided over on Friday b Mrs. Macoun of Campbellford.

The exhibit showed the furnishing of four rooms, done at a cost of $487. The well appointed kitchen cost $207, the dining-room $120, the bedroom $30, and the sitting-room $130. This included rugs, curtains, and all furnishings, and the material was of good quality. Probably more interest was shown in this corner than in any other single exhibit in the women's building.

BRITAIN DEMANDS CANADIAN CHEESE

Exhibits at Wembley Exhibition Did Wonders For Canadian Industries.

LONDON, Sept. 8. — Canadian Cheese has found a splendid market directly through the exhibition one of the Canadian Trade commissioners at Wembley announced to-day. Eight thousands pounds of cheese per week is used in the grounds by the caterers and they have also introduced it in all their London cafes. A Canadian dry milk dealer has just sold his output for the next five years to a British firm, an output valued at $800,000. Our fruit display has brought European orders for more than 1,000,000 boxes.

A firm of show case makers sent a small display, more for the reason of being represented at the Exhibition than anything else.

European orders have come pouring in and the firm has decided to spend $100,000 on the opening of a permanent establishment in London.

I can say that sixty per cent. of the exhibitors here, are delighted that they came to Wembley. Indirectly business amounting to hundreds of thousands of dollars has been stimulated and new channels of commerce opened. The Canadian Pacific report that the flow of visitors to their pavilion is as great as ever.

FLAGS FOR FAIR.

Quaker Oats Company Will Close Down One Afternoon of Fair.

The Quaker Oats Company is cooperating in a whole-hearted manner in efforts to make this year's Peterboro Industrial Exhibition a real success, by announcing that they will close their plant at noon on Thursday, to allow their employees to attend the Fair. It is hoped that other commercial establishments may follow this excellent example, and that the citizens generally and places of business will respond to the request to decorate during the Fair days.

Regulations regarding traffic during Fair days are as follows:

Pedestrians may enter by either the Lock or George street gates, but only the Lock street gates may be used for vehicles of any description. Any variety of wheeled conveyance must enter by this gate, where a traffic officer will direct the owners as to parking. No cars will be allowed inside the race-track ring.

The Exhibition Board have spent a great deal of money to put the grounds in shape for baseball and other sports, and for that reason a change in the parking arrangements will have to be made this year. All cars will park on the east side of the grounds, and entrance will be through the Lock street gate only. Cars will be under police supervision.

GRAIN MOVEMENT.

Heavier Traffic Looked For on the C.N.R. Through Here.

LINDSAY, Sept. 8—Railroad men on both the C.N.R. and C.P.R. are looking forward to brisk movements of Western grain from Port McNicholl and Midland in the course of a short time. The past summer has been the dullest in the history of both lines in this district so far as grain and freight movement are concerned, and now that reports are in that grain is arriving at the head of the lakes, the employees anticipate a busy fall.

Both lines are ready with rolling stock to handle the grain, and it is anticipated that there will be quite a movement until navigation closes on the lakes.

The C.N.R. has, during the past season, been improving conditions on the Missing Link line between Lindsay and Peterboro. A new bridge has been built over the big gully between Omemee and Best's Station and other improvements made along the line.

FELL UNDER TRAIN.

Montreal Man Slipped While Boarding Eastbound Train at Belleville.

BELLEVILLE, Sept. 8.—(Canadian Press).—Albert Proul of Montreal, had his life foot taken off at the ankle when he fell beneath the wheels of a train at the eastern yards here of the Canadian National Railway early to-day. With Henry Drow of Montreal, he was attempting to board an eastbound freight. Drow when he saw his chum hurt jumped off and stayed with him. C.N.R. Special Constable Harris rendered first aid and had Proul taken to the hospital and then arrested Drow on a charge of vagrancy.

SATIN GOWNS

Black satin gowns of the straight, tube variety are embellished with colorful embroidery in chenille.

DAREDEVIL DOHERTY

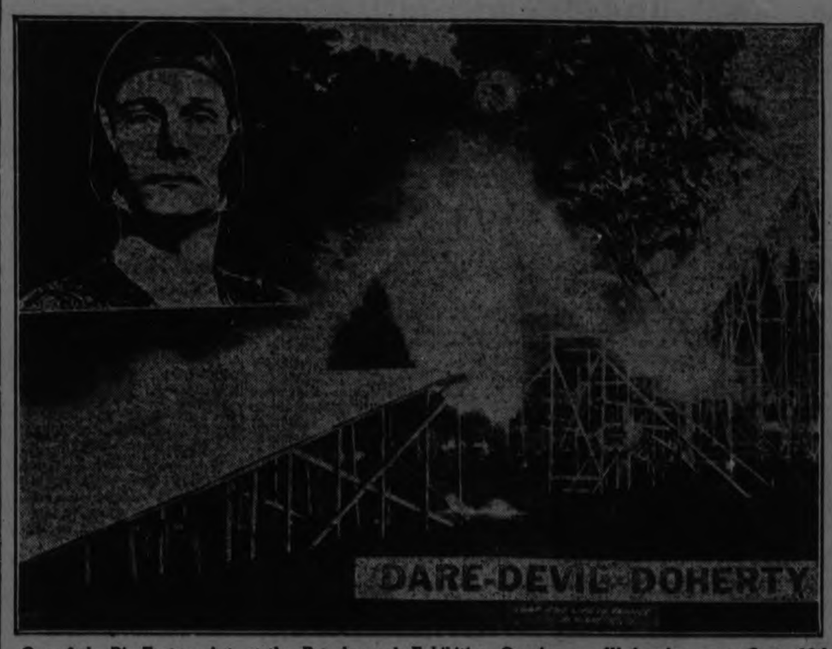

One of the Big Feature Acts at the Peterborough Exhibition, Opening on Wednesday next, Sept. 10th.

SEND RESOLUTION HOWARD FERGUSON

Local Branch O. M. L. Will Not Support Gasoline Tax Unless Auto Fees Are Lowered.

At a meeting of the directors of the Peterborough Branch of the Ontario Motor League to-day a resolution was passed in reference to the proposed gasoline tax by the Ontario Government which has been forwarded to the Honourable Howard Ferguson and the Minister of Highways.

According to the resolution, the local branch express approval of the proposal, which, it is stated, they will support, provided the Government lowers the license fees, now payable by car owners.

The tax, it is stated, will compensate for the decrease in automobile fees.

The local branch feel that the Ontario motorist is sufficiently burdened, and the new arrangement will shift to the tourist part of the taxes now gleaned from the Ontario motorist, as the tax on gasoline will affect him.

FAIR WEEK MEANS END YEAR'S WORK

Directors Are Working the Year Around To Make Success Certain.

At midnight last night trucks and waggons were busy unloading the trade implements of the amusement company that will entertain exhibition visitors this week, and all day to-day the work of building went on at the grounds. This has been a disastrous seasons for amusement aggregations, the bad weather keeping away the crowds on which the shows thrive. This particular show, however, probably because of its great size, has weathered the storm and is here in full force to add to the enjoyment of fair week in Peterborough.

People get so accustomed to hearing "bigger and better than ever" applied to the exhibition and the midway that they fail to appreciate the fact that every year in Peterborough sees a bigger and better collection of amusements and exhibits. No sooner is one year's exhibition closed than the energetic workers are busy collecting their forces and seeking new attractions for the next year. Webber Turner, in charge of amusements, is one of the busiest men on the directorate, and acquits himself with honor every season. President Denne is always on the lookout for larger buildings as the increasing number of exhibitors makes them necessary. The dircetors are working in various ways for the good of the big show that opens no Wednesday.

The addition to the grand stand this year will enable many more persons to see the vaudeville performance than has been possible in other years, and the new barn will attract breeders of high class livestock who have been afraid to leave their cattle out in the open.

BUYS BIG INTEREST

HAMILTON, Sept. 8.— (Canadian Press.)—Large interests in the Dominion Sheet Metal Company of this city have been bought by John Lysaght, Limited, English manufacturers, it was announced. The deal has been in progress for a considerable time, and in speaking of its consummation W. H. D. Gladstone, of Bristol, England, said they had taken a step which would greatly increase their trade.

"We have full faith in future prosperity and we see great possibilities for us in this country," he said. "It is our aim not only to share in Canada's future ,but to aid and help its realization in every way. We feel that an era of great prosperity has begun and look forward to good times in Canada. We regard the present deal as the first link in a chain of such connections."

AGRICULTURAL SURVEY.

Legislature Will Send Commission To This City on September 26th.

TORONTO, Sept. 8. —(Canadian Press).—Agricultural enquiry commission of the legislatures which has completed its tour of western Ontario commences this week to make a survey of conditions in Eastern Ontario. The commission has completed its draft report on the western survey which will be in corporated with that which will be made following the committees' return from the eastern section of the province.

The committee will sit in Brockville, on September 19; Kemptville, September 18; Port Hope, September 24; Lindsay September 25; Peterborough, September 26; and Kingston, October 3.

CANADA AT PEACE.

Ten Years Since Canada Was at Peace With Turkey.

OTTAWA, September 8 (Canadian Press). — After ten years, Canada is again at peace with Turkey.

The current issue of the Canada Gazette contains a British Order-in-Council intimating that 6th August last will be treated as the date of the termination of war with Turkey.

At the last session of the House of Commons, Premier King declared that while Canada was not a signatory of the Lausanne Treaty, Canada, as part of the British Empire, was technically bound by it.

GRAIN ELEVATOR BURNED.

Three Men Missing in Buffalo Fire.

BUFFALO, September 8 (Canadian Press). — The old Exchange elevator on Erie Basin, one of the two remaining wooden grain elevators in the port of Buffalo, was burning this afternoon.

Three men known to have been on the top floor shortly before the fire started, were unaccounted for.

The capacity of the elevator was three-quarters of a million bushels. Workmen said it was practically full.

Eleven out of every 13 motor vehicles in the world are in the United States.

LINDSAY ASSIZES START SEPT. 29

Two Murder Trials Are on the Docket.

LINDSAY, Sept. 8. —(Special).—Court officials have served the members of the Grand Jury with their notices, relative to the session of the Fall Assizes to be held in Lindsay on Sept. 29. Two murder trials are on the docket for the Assizes, at which Justice Logie, of Kingston, will preside. Fred McGaughey will stand his trial for the murder of Beatrice Fee of Omemee, in Ops township, two months ago. The accused, who has been confined in the county jail, is said to be in good health, but has had little conversation with anyone save his solicitor, Mr. L. Frost.

Robert Bacon, the Haliburton County man, who is serving a term in Kingston Penitentiary for incest will be brought back from that institution to answer to the charge of murder, the victim being a child of his daughter. The circumstances surrounding this case are of a revolting nature Mr. L. Frost will defend the accused.

BREAKS RACING LAWS.

Case of Long Branch Racing Association To Be Heard.

TORONTO, Sept. 8. —(Canadian Press). —Under instructions from Hon. W. F. Nickle, Attorney-General, information against the Long Branch Racing Association which operates a race track, a few miles, west of Toronto, was laid this after noon by Inspector William Greer of the Provincial Police charging that they used their premises for receiving bets and wagers contrary to sections of the criminal code.

The crown will argue that the charter was entirely altered.

Abe Orphen, president of the Long Branch Club stated to-day that he welcomed court proceedings to settle the issue definitely.

ON WAY TO N.Y.

BOSTON, Sept. 8. — (Canadian Press).—United States world fliers hopped off from here for New York at noon Eastern daylight saving time to-day.

Ramon Novarro and Alice Terry in Rex Ingram's "The Arab," at the Capitol, to-day and Tuesday.

THEATRES

AT THE CAPITOL.

FAMOUS BLONDE ALICE TERRY, HAS RED BROWN HAIR.

Shows Her Bobbed Tresses for the First Time in "The Arab."

SHE IS PRETTIER THAN EVER.

Since Alice Terry first flashed into fame as the heroine of "The Four Horsemen of the Apocalypse," she has been identified in the minds of her admirers as one of the lovliest blondes who ever appeared on the screen.

And now comes a surprise.

When Rex Ingram's new Metro picture, "The Arab," is seen at the Capitol Theatre To-day and Tuesday Miss Terry will be revealed as a dark-haired beauty. And the hair is her own!

It is disillusioning to think that Miss Terry was never a blonde, really, but the truth will out, and "The Arab" gives truth its opportunity.

Hair is Reddish-Brown.

Miss Terry's hair is, in fact, reddish brown, a glorious auburn of fiery tints, but on the screen, it shows dark,

And, instead of being piled high in golden waves, as picture-goers remember it in "Scaramouche," "The Prisoner of Zenda" and other Ingram successes, it is bobbed!

It is because her hair was bobbed that Miss Terry wore a wig in her other pictures, which emphasized romantic rather than modern styles. The blonde wig was selected to harmonize with the star's fair skin and violet eyes.

It was Mr. Ingram who determined that the wig should be abandoned for the production of "The Arab." Like all those who know her, the producer felt that she was much more beautiful in her own natural color.

AT THE GRAND.

"SO THIS IS LONDON."

So this is London opens at the GRAND to-night for a three day engagement, with matinee Wednesday This is the play that ran for more than a year at the Hudson, New York, another year at the Prince of Wales Theatre, London, and is acknowledged to be Cohan's greatest comedy hit of all time.

There are more wholesome laughs in this highly amusing hit which throws brickbats and bouquets at the national characteristics, than there is in a circus full of clowns. Whether the spectator is the son or daughter of the revolution, or whether he or she is a direct descendent of Sir Somebody or other, K. C. B., he or she will laugh right out loud when they see themselves as others think they are.

Americans and British alike are certain to enjoy a good laugh, each at the expense of the other. In fact, no matter what the nationality of the spectator is, he's going to enjoy the proceedings hugely. With just enough romance to be romantic and just enough drama to be dramatic the play is, in truth, a clever comedy. A clever comedy of bad manners. The cleverest comedy Cohan ever produced.

AT THE ROYAL.

AT THE ROYAL. VIOLA DANA GIVES RULES FOR TRUE MARITAL BLISS.

Metro Star, following work in "Don't Doubt Your Husband," has advice for Couples based on Problem Raised by Story of Picture.

(By Rose Adleman.)

Even motion picture stars are not immune to environment, Viola Dana the vivacious little Metro star, proves the truth of this statement.

Now that she's been the heroine of her latest comedy, "Don't Doubt your Husband," she's ready to hand out advice to suspicious wives with gusto. She's almost as caustic in her advice as the author of "Sayings of Mrs. Solomon," and has compiled a list of rather snappy sayings apropos of doubting eyes and doubted husbands that is worthy of quoting:

"All quarrels can be avoided if your husband will do just as YOU say."

"Jeaousy and doubt don't get you anywhere — but they keep you going."

"What you can't hear hubby say, or see him do—you can IMAGine!"

"It's queer men don't become doctors—they've such a good excuse to get out at night."

"A man would never have time for anything else if he lived up to a jealous wife's idea of him."

"Never apologize to the woman who is trying ot break up your home —your husband will do it for you."

But Miss Dana in her friendly, girlish manner can be equally as serious as she is flippant about the subject of matrimony.

"A suspicious woman will always find something to be worrying about and to be jealous of. Women who trust their husbands usually instill in them a feeling of self respect which they do not care to lose. Many men are so harrassed by suspicious wives that they are driven to many things they themselves would never have thought of—until their wives put the idea into their heads. Mutual trust and kindness are the only means of avoiding unhappiness in married life, and I think that if nothing else will convince a suspicious wife, this picture will. Of course one naturally thinks about things of this nature but it's actually living the part that makes you realize how serious a drawback to happiness suspicion can be."

Viola's pert little face, with its devilish blue eyes and roguish smile are familiar to all picture goers, and her saucy roles and ability as a comedienne are a treat whenever shown on the screen. But there's something of sound common sense in her face that lets you know she'd never be so foolish as to make herself unhappy about idle suspicions and jealousies, and she frankly admited that this was the case.

"Everywhere you go you hear people saying that 'Life is short and you must make the most of it.' Yet these very same people are the ones who often waste it in foolish worry and suspicion. Have faith in people if you want to be happy—you can't expect that all of us will have the same standards yet you can reasonably expect that others are as good as you are. 'Don't Doubt Your Husband' is a good title for the movies—and 'Don't Doubt People in General' is a good motto to live up to!"

"FAST STEPPERS" AGAIN AT THE ROYAL.

The half hour features with Billy Sullivan under the title "Fast Steppers," are making a name for themselves at the Royal, where they are shown every Monday, Tuesday and Wednesday. The stories were well received in the Red Book Magazine, and make ideal screen entertainment. "The Hot Dog Special" is the title of the showing to-day.

SIR ADAM BECK ILL.

Chairman of Hydro Retires To Bed on Advice of Doctor.

TORONTO, September 8. — Following a lingering indisposition which has affected him all summer, Sir Adam Beck, chairman of the Provincial Hydro Electric Commission, was taken ill while in Toronto last week, and left for his home in London.

Upon the advice of physicians he retired to bed for a few days at least and will be compelled to take a complete rest.

GRAND TO-NIGHT Also Tuesday Eve. and Wed. Mat. & Eve.

THEATRICAL ENTERPISES, LTD., Present THEIR OWN COMPANY OF PLAYERS

— IN —

GEO. M. COHAN'S RIPPING PRODUCTION

"SO THIS IS LONDON"

PRICES EVENINGS - 25c to 75c Wed. Mat. 25c and 50c

EXPLOSION KILLED TWO.

Engineer Started To Fix the Boiler—Debris Hurled 300 Feet.

NEW YORK, Sept. 8. — An explosion which killed two men, hurling one of them high into the air ocurred on barge No. 25 of the Texas Company, moored to a pier at the foot of First street, Bayonne, N. Y.

It was shortly after Martin E. Ballou, engineer, and James Pigott his helper, started to fix something in the engineroom, that the blast shook the neighborhood, hurling the debris to a distance of 300 feet. Both men died shortly after at the hospital.

TROTSKY'S AID ENDS LIFE.

Suicide of Michael Glassman Shocks Moscow Communists.

MOSCOW, Sept. 8.—(Associated Press.)— Russian Communist circles was shocked Saturday when informed of the death by suicide of Michael Glassman, one of the most valued aids of Leon Trotsky. He was the secretary and confidant of the Soviet War Minister for six years. No motive was assigned by the authorities for the act, which was committed during Trotsky's absence in the coutry.

Glassman, who was only 27 years old and very talented, had an impressive military funeral this afternoon. The long cortege which passed Lenin's tomb included the entire membership of the War Council and many Cabinet members, who walked to the cemetery.

Missing Notebook.

An interesting advertisement which appeared in the college paper:

"If the gentleman who took my psychology notes from the cloakroom will return them before exams., no questions will go unanswered."

Here It Is! Thrills, Pep, Beauty Clean, Wholesome Amusement

ROYAL

NOW 2:30 and 8 p.m.

Marriage? BLAH!

That's what Helen said when she discovered a thing or two she hadn't known about her own Richard.—Matrimony?—Well, if you want the laugh of your life, see—

VIOLA DANA in Don't Doubt Your Husband

BILLY SULLIVAN in Fast Stepper Series

CLEVER COMEDY CREATION Added Novelties

SERTH ENQUIRY WAS POSTPONED UNTIL TUESDAY

Kingston Furnish $50 Bond For His Appearance — Overslept on Boat.

BEGINS PLAYOFFS

Oshawa Goes to Belleville on Wednesday for First Game.

(Special to the Examiner)

OSHAWA, Sept. 8.—The sub-committee of the Central Ontario Baseball League, after morning and afternoon sessions here Saturday to hear the Kington protest against the residence qualifications of Pitcher Charles Serth of Peterboro, considered they did not have sufficient evidence to render a verdict.

Several telegrams from the Limestone City were received as to the non-appearance of Serth at the meeting, one of which was signed by B. Noble Steacy, President of the Kingston Club, dated September 6th, which read as follows: "If evidence already produced is insufficient for Protest Committee, we demand further adjournment until Ottawa produces Serth's sworn statement of entry into Canada in April. Serth over-slept on boat and taken to Clayton, otherwise, would have appeared before committee today."

Decide Tuesday.

A decision was left over till Tuesday morning, September 9th. W. L. Kennedy, who represented Kingston, furnished a fifty dollar bond that Serth would appear for examination before the sub-committee as to his arrival in Peterboro. In case Serth appears and it is proved he is not eligible under the residence rule the bond given Mr. Kennedy will be returned and Peterboro will be eliminated from further participation in league play offs.

Games Ordered.

In order to be ready for the Ontario Baseball Amateur Association play-offs the sub-committee ordered Oshawa to play in Belleville on Wednesday afternoon, September 11th, with the return game in Oshawa on Saturday afternoon, September 13th and a third game if necessary to be played in Cobourg on the Monday or Tuesday following.

Providing the Kingston protest against Peterboro is not sustained, the winner of the Belleville-Oshawa series will play a sudden death game with Peterboro in Cobourg on Wednesday or Thursday, September 17th or 18th and the winner of these games will likely be ordered to meet Orillia, providing the Simcoe Lake town wins the Northern play-off with Coppercliff, but in case the mining town wins the Central Ontario winner will meet the champions of the Toronto Amateur Baseball Association, which is likely to be the Oslers of Hampden Park League as in the first game of the T.A.B.A. on Saturday they won from the Strollers, Eastern Toronto champions, at Scarboro Beach Grounds, 5-4, the return game to be played at Hampden Park on Saturday next.

SATURDAY'S SCORES

International League.

1st game:
Baltimore .. .. 011004000— 6 12 1
Newark .. .. 10074201x—16 20 2
Ogden and Cobb; Ellis and Devine.

2nd game:
Baltimore .. .. .. 1000000—1 3 1
Newark.. .. .. .. 0000000—0 1 2
Jackson and McCarty; Swaney and Dougherty.

1st game:
Rochester .. .. 202002000—4 6 2
Toronto .. .. .. 002010000—3 10 1
Karpp and Lake; Thomas and Stanage.

2nd game:
Rochester .. .. .. 1400000—5 7 1
Toronto .. .. .. 2000000—2 7 2
Horne and Head; Satterfield and Sullivan.

1st game:
Syracuse .. .. 000100201— 4 10 2
Buffalo .. .. 15030100x—10 15 0
Reinhart and McKee; Reddy and McAvoy.

2nd game:
Syracuse .. .. .. 2100010—4 8 0
Buffalo.. .. .. .. 000305x—8 10 1
Parks and Mitze; Fisher and Hill.

1st game:
Reading . .. 000000100003—4 8 0
Jersey City .. 000000010000—1 10 1
Lynch and Maley; Faukner and Freitag.

National League.

1st game:
New York .. .. 0000100042—7 10 0
Philadelphia .. 0010211003—8 18 0
Barnes and Snyder; Mitchell and Henline.

2nd game:
New York .. .. 043009000—16 22 3
Philadelphia .. 610221200—14 20 1
Dean and Gowdy; Ring and Wilson.

1st game:
Brooklyn.. .. .. 000000100—1 4 1
Boston .. .. .. 000000000—0 2 1
Doak and Taylor; Cooney and Gibson.

2nd game:
Brooklyn .. .. 2000100001—4 7 1
Boston .. .. .. 0200000102—5 13 1
Osborne and Taylor; Yeargin and O'Neil.

1st game:
St. Louis .. .. .. 000002000—2 7 3
Pittsburgh .. .. 20010020x—5 9 2
Stuart and Gonzales; Yde and Gooch.

2nd game:
St. Louis .. .. 203000000— 5 11 1
Pittsburgh .. .. 411400020—12 13 2
Haines and Clemons; Meadows and Schmidt.
Chicago.. .. .. 010021020—6 11 2
Cincinnati .. .. 101120200—7 13 3
Keen and Hartnett; Benton and Hargrave.

SOFTBALL TUESDAY.

Thistles and Woolens To Play For Second Place.

On Tuesday evening at 5.45 p.m. the softball fans will have the opportunity of seeing the first game of the play-off for the Bradburn shield, emblematic of the second place in the League standing. Canadian Generals finished on top in both sections of the schedule and win the Bond Cup without a play-off. In the first section Thistles finished in second place, while Canadian Woollens were the runners-up in the second half. All the games between these two teams have been real battles, and Tuesday's game should be no exception to the rule. This game will start sharp at 5.45 p.m., and a good crowd should be on hand to root for their favorites.

PIRATES LOSE PAIR TO REDS

Giants Win From Brooklyn Whose Run of Victories Boston Ended.

GAIN BY GIANTS

CINCINNATI, September 7.—Cincinnati injured Pittsburgh's pennant chances to-day by winning two games from the Pirates by scores of 4 to 1 and 4 to 3. The scores:

First game:
Pittsburgh .. ..000000100—1 5 1
Cincinnati .. ..00121000x—4 8 0
Cooper and Gooch; Luque and and Hargraves.

Second game:
Pittsburgh .. ..000200100—3 8 1
Cincinnati .. ..11100010x—4 12 0
Kremer, Adams, Stone and Schmidt; Mays and Wingo.

Brooklyn Beaten.

EBBETS Field, Brooklyn, Sept. 7. —7. — New York took a firmer hold on the National League pennant by defeating Brooklyn 8 to 7 to-day, while Cincinnati was taking a double header from Pittsburgh.

Due to the crowd of 35,000 which surrounded the field, ground rules were necessary. A riot call had to be sent to disperse the thousands who failed to get into the enclosure.

New York .. ..001100150—8 17 0
Brooklyn .. ..000030013—7 16 1
Bentley, McQuillan and Snyder; Grimes and Taylor.

Divided Double.

ST. LOUIS, Mo., September 7. — After losing the first game 2 to 1, the Cardinals took the second game of a double header from the Cubs today 15 to 4. Scores:

Chicago .. ..00000 000—2 6 1
St. Louis .. ..100000000—1 6 3
Aldridge and Hartnett; Sherdel and Gonzales.

Second game:
Chicago .. ..200000002— 4 9 6
St. Louis .. ..24013014x—15 14 4
Kaufmann, Bush, Milstead and O'Farzell; Dyer and Clemons.

FIRPO POSTED BAIL.

Will Appear Sept. 15 On Immigration Charge.

NEW YORK, Sept. 8.—(Canadian Press).—The arrest of Luis Angel Firpo on a warrant from Washington, charging him with violating the immigration law, his subsequent admission to bail, and postponement of the hearing in the case until four days after his scheduled meeting with Harry Wills, September 11, were the outstanding developments over the week end in the deportation proceedings instituted by Canon William Sheafe Chase, of Brooklyn.

There was a broad grin on the Argentine's face as he stepped off the Ellis Island ferry Saturday, free again, after his attorney, Hymen Bushel, had deposited $1,000 in liberty bonds with the immigration officials. Firpo re-asserted his innocence of the two charges brought against him and said he was more worried over protecting the name of the woman in the case than he is over his own predicament.

The giant Argentine will conduct his future training bouts in Madison Square Garden.

MARMORA NEWS.

MARMORA, Sept. 4. — Rev. G. Mitchell, of the Marmora Circuit of the Free Methodist Church, is appointed to the Newmarket district.

Mr. Eric Mantle is enjoying a holiday in Toronto.

A very serviceable invalid's chair has been obtained for Miss Florence Bateman.

Messrs. Charles O'Connor and Michael Feeney, of the laboratory, Deloro, are away on their holidays.

Deloro was represented at the bowling tournament at Campbellford on the 4th.

American League.

1st game:
St. Louis .. .. 000003030—6 12 2
Chicago.. .. .. 000001100—2 9 3
Shocker and Rego; Faber and Crouse.

2nd game:
St. Louis .. .. 320010000—6 13 1
Chicago.. .. .. 000002000—2 5 0
Shocker and Rego; Thurston and Crouse.
Philadelphia .. 031000003— 7 11 3
New York .. .. 10024210x—10 15 2
Heimach and Perkins; Pennock and Schang.
Boston .. .. .. 000000110—2 11 3
Washington .. 40001300x—8 10 0
Ehmke and O'Neill; Mogridge and Ruel.
Cleveland .. .. 000000040—4 8 2
Detroit .. .. .. 21101000x—5 11 1
Shaute and L. Sewell; Leonard and Woodall.

LAKEVIEWS HIT THREE PITCHERS FOR FIRST WIN

Circle Six of Kingston Badly Mauled By Local Juniors.

SCORE WAS 11 TO 6

Cold Weather Handicapped Whitehouse But He Lead His Team at Bat.

With a cool west breeze blowing and the weather more suitable for rugby the Lakeviews and Circle Six team of Kingston battled it out at Riverside Park on Saturday afternoon in the third round of the O.B.A.A. play offs for the championship of Eastern Ontario, the Lakeviews winning the game by the score of 11 to 6. In Kingston last Wednesday the local boys held the Circle Six to a tie game so this gives Peterboro a nice start in the series.

Although it was too cold for good ball the two teams put on a scrappy game and although it was rather slow at times, the many long hits by both sides helped to make the game interesting.

Break in Fifth.

For the first four innings the game was fast and close, but when the Lakeviews went to bat in the fifth and chased four runs across the plate, to make the score 8 to 5 things began to look a little dull for Kingston, and when the young Petes came back in the sixth and collected three more tallies the game was shot as far as Kingston was concerned.

The Petes did no more scoring but Kingston managed to scrape through with one in the eighth, to make their total 6 to Peterboro's 11.

Of the three pitchers Kingston sent out to hold the Petes, the last got along the best, although he is ranked as a third stringer. The Lakeviews managed to score four runs off Smith in the first three innings but did not collect a hit. They got to him in the fourth for two more runs and three hits and he was derricked in the fifth after the first two men up had touched him for a double and a single respectively. He was replaced by Clarke who held the Petes in Kingston last Wednesday to eight hits, but he was clouted harder than Smith and in the 1 and 2-3 innings he pitched the Lakeviews got seven hits and six runs off him. Blomely a left-hander was then rushed to the mound in an attempt to pull the game out of the fire but although he held the Petes to two hits, one in the seventh and one in the eighth his team-mates failed to chalk up any runs.

Whitehouse Fanned Seven.

Whitehouse pitched steady ball but was not up to form, due to the cold day. He was touched for thirteen hits while he fanned seven batsmen. His team-mates gave him good support, all the local boys turning in a nice game. Cameron at short was the fielding star of the Lakeviews. He accepted eight chances and had only one error. Whitehouse led the Lakeviews at bat when he had four hits in five times at bat. Whitlow was a close second with three hits while Ash had a double and a single, McIntyre a double and LeBarr a double.

Tetro for Kingston batted 1000 when he had four hits in four times up. Buck and Smith each got two safeties. Lovett at short stop was the outstanding player on the Kingston roster while Tetro caught a very good game.

Circle Six	AB	R	H	PO	A	E
Lovett, ss	5	2	1	2	4	0
McPherson, 2b	4	0	1	4	1	1
C. Smith, 3b	5	1	2	1	1	2
Joyce, 1b	4	0	1	8	0	2
Reid, cf	4	0	0	2	1	0
Hartley, lf	4	1	1	2	1	0
Buck, rf	4	2	2	0	0	1
Tetro, c	4	0	4	5	3	0
H. Smith, p	2	0	0	0	1	0
Blomley, p	1	0	0	0	1	0
Clarke, p	1	0	1	0	1	0
	38	6	13	24	14	6

Lakeviews	AB	R	H	PO	A	E
Cameron, ss	5	0	0	1	7	1
LeBarr, 1b	4	2	1	12	0	0
Marchen, 2b	5	0	1	0	4	1
Ash, lf	4	4	3	0	0	0
Whitlow, cf	5	4	3	1	1	0
Whitehouse, p	5	1	4	0	5	1
Halliday, c	5	0	1	11	0	0
McIntyre, rf	4	0	1	1	0	0
Johnston, 3b	3	0	1	1	1	0
	40	11	15	27	18	3

Summary—Earned runs—Kingston 4, Lakeviews 7. Base on balls—off Clarke 1, off Blomley 1. Struck out—by Smith 3, by Clarke 2, by Blomley 1, by Whitehouse 7. Left on bases—Kingston 6, Peterboro 8. Wild pitch—Whitehouse 1. Sacrifice hits—McPherson. Double plays—Reid to Lovett. Stolen bases—Tetro 2, Ash 2 LeBarr, Whitlow, McIntyre, Johnston, Buck and Hartley. Hit by pitcher—by Smith (Johnston) Three base hit—Whitlow. Two base hits—LeBarr, Ash, McIntyre, Brick and Clarke. Innings pitched—by Whitehouse 9, by Smith 4 1-3 innings, by Clarke 1 2-3 innings, by Blomley 2 innings. Umpires—Sullivan of Kingston at the plate and "Shiner" Johnston on the bases.

Score by innings:		R	H	E
Kingston	101300010	—6	13	6
Peterboro	02024300x	—11	15	3

LACROSSE RESULTS.

Brampton	0	1	1	2—4
Weston	2	2	1	2—7
St. Kitts	1	2	0	1—4
St. Simons	2	0	1	3—7
Maitlands	4	1	1	1—7
Hamilton	0	1	2	1—4

PROPOSAL THAT C.G.E. GIRLS MEET THE TORONTO WINNERS IN SOFTBALL SERIES

(From Toronto Sunday World.)

From Peterborough comes a discreet but none the less intrepid challenge to Toronto girl softballers.

During the week, the C.G.E. girls won the city softball championship, and an ardent admirer in Peterborough has gone so far as to state publicly that they have nothing to fear from the fastest girls' team in Toronto. Beyond question this is an expression of local sentiment. The girls won 20 out of 21 games in the schedule, and win the last game by 27 to 0.

By all means let a match be arranged between the Peterborough champions and some good local team. And let none of the Toronto crowd sneer. If the fag end of this summer's fortball season has taught only one lesson to devotees of the sport, that one lesson is this "You: never can tell!"

Of course, that makes everybody think of the feat of the Hope girls' team, conquerors of the redoubtable Hinde and Dauch girls. There have been other examples. The Greensville team made the Toronto ladies step lively in the Dundas tournament. The Old Orchard girls have come along wonderfully since the beginning of the season.

Softball has made such tremendous strides that its heroines cannot possibly remain "stars" any more than the movie heroines of the early days if the pictures kept their position against the rising tide of new faces. The tide of softball is rising steadily, and it is bringing new girls and new teams to the fore. It is impossible indifferent game against a ',scrub" for even a champion team ti play an outfit these days, because the girls from the stoney country may jump into the game and walk away with it.

Softball is anybody's game to-day, and next spring will see some surprising changes. The team that is at the bottom of the pile one minute may snatch the crown the next.

So, if the Peterborough outfit want any Toronto competition then by all means let them have it. All they will have to do will be to write to a Toronto team, or, if they don't know how to reach a Toronto team, th.n to a Toronto newspaper; and if their challenge is received before the snow flies they'll get their game all right. And the joke is, they will have a mighty good chance of winning it!

NORTH DUMMER TIED PACKERS

Score at Half-Time Was One All and at the Close 2-2.

JAMES PROMINENT

The C.P.C. Juniors entertained North Dummer in League game at King Edward Park on Saturday after noon and an excellent game was witnessed which resulted in a draw of 2 goals each, James again doing all the scoring.

North Dummer won the toss and had the advantage of a strong wind James and Mitchell made at once for the Township goal, Bryan bringing off a great save in the first minute. G. Little sent Rufus Payne away and from his centre W. Bell nearly beat Bradley. The Juniors were having the best of the Arguments. James and Mitchell were very prominent and by some nice cimbinations James beat Bryan by a beautiful shot.

From the centre kick W. Bell made a run and sent out to Payne who tested Bradley with a great drive Bradley falling full length to save. The Township men were doing their level best to get on equal terms. Their efforts were rewarded by R. Payne who sent in a cross shot which W. Bell met and placed out of the reach of Bradley. Half time arrived with the score standing 1-1.

Second Half

With the wind in their favour the Packers were soon near the Township goal. M. Millan who was now among the forwards played much better than at half back. Garveth missed by inches Strudley sent James and Mitchell away A. Jory headed out of danger when Bryan was out of goal.

H. Jay gave a corner. This was taken by Mitchell,; who sent the ball well onto goal. James got his head to the sphere and directed it past Bryan. This infused new life in the Township men. Payne, who played a good game made one of his characteristic runs and sent in the best shot of the day and made the game even. Both teams were now in earnest and some nice football was seen; the work of James and Mitchell was a treat and backed by a fine trio of half backs was a source of danger to the Township men. The Brothers Jory were in great form. W. Bell tried to break away. Halliday relieved with a huge kick.

Both goals had narrow escapes. There was however no further scoring and one of the best games of the season ended in a draw of 2 goals each after the game the Township men were entertained to supper by the Packers.

The Teams

North Dummer — Bryan, A. Jory, H. Jory, Taylor, McMillan, G. Little, R. Payne, F. Bell, W. Bell, W. Garveth, H. Munro.

C.P.C.—Bruce Bradley, Oxley, Halliday, Buchan, Studley, Chambers, W. James, Mitchell, R. Carmicheal, T. Montgomery, J. Downer.

Junior Soccer Notes

There will be a united practice with the Grey Birds and South End United on King Edward Park on Tuesday evening commencing at 6 p.m. Uniforms will be handed out to the South End Team at the conclusion of the practice. A full attendance is requested.

LAWN TENNIS.

Players entered in the city tournament are reminded that the first round should be played by Wednesday, 10th September.

Please note change in the men's singles—Mr. O. A. Langley plays Mr. C. S. Brown in first round.

Mrs. J. A. Dewart and Mrs. C. D. Hewett defeated Miss G. Kirn and Miss M. Kirn in the first round, 6-0, 6-2.

H. A. Cranfield won from S. Cohen in three sets, 6-1, 2-6, 6-4.

Dr. Green and G. Logan defeated F. Ash and C. Thackery, 6-2, 6-4.

Miss G. Kirn and G. C. Scott won from Dr. and Mrs. C. D. Hewett 6-2, 6-2.

Please telephone 1236 for court reservations. One court will be occupied on Monday from 4 to 6 p.m.

4 p.m.—Dr. C. D. Hewett and H. Tamplet, men's singles.

5 p.m.—Mrs. J. A. Dewart and Walter Jackson vs. Miss Emsley and H. Tamplet, mixed doubles.

TORONTO DIVIDE DOUBLE-HEADER

But Lost Two to Rochester Saturday—Stars Take Pair From Buffalo.

TRIBE MOVE UP

ROCHESTER, Sept. 7.—Toronto and Rochester divided a double-header here to-day, the home club winning the first game, 6 to 2, and the visitors the second by a score of 10 to 6. Quellich's home run with the bases full, for the Tribe, featured the game.

First game—
Toronto . . . .000020000—2 11 2
Rochester . . .30100101x—6 14 1
Glazer and Stanage; Wisner and Head.

Second game—
Toronto . . . . 4120021—10 11 1
Rochester. . . 0010500 —6 8 1
Stewart and Sullivan; Horan, Gressell and Lake.

TWO TO SKEETERS.

JERSEY CITY, Sept. 7.—Jersey City made it an even break in their series with Reading by winning both parts of to-day's double-header by scores of 5 to 4, in the opening and 2 to 1 in the closing line-up, making it two wins for each team in the series.

First game:
Reading . . 010001110—4 9 0
Jersey City . .020010002—5 12 4
Smallwood and Haley; Barnhardt, Frank and Freitag.

Second game (7 innings):
Reading. . . . . 0000100—1 7 0
Jersey City . . .100010x—2 3 1
Martin and Haley; Zellars and Konnick.

BUFFALO SET BACK.

BUFFALO, Sept. 7. —Syracuse turned on Buffalo to-day, winning the double-header by scores of 5 to 4, and 3 to 1. Excellent pitching on the part of Meine, Grabowski and Reinhart turned the trick.

First game—
Syracuse . . . .100400000—5 8 3
Buffalo. . . . .000000220—4 7 2
Meine, Grabowski and McKee; Biemiller, Williams, Lefond and Hill.

Second game (7 innings):
Syracuse. . . . .0000003—3 10 0
Buffalo . . . . . .0000100—1 3 2
Grabowski, Reinhart and Mitz; Proffit, Lefond, and McAvoy.

WIN FOR BIRDS.

NEWARK, N.J., Sept. 7.—Newark went down before the champion Baltimore Orioles in the latter's final appearance here this season. The score was 4 to 2. Kanes' home run and Boley's remarkable fielding stood out in a tight contest. Newark used sixteen players in an attempt to pull the game out. Score:

Baltimore . . 001300000—4 9 0
Newark . . . .000100100—2 7 0
Tomlin and Cobb; Brown, Ensman, Mohart and Devine.

LEAGUE STANDING.

INTERNATIONAL.

	Won.	Lost.	P.C.
Baltimore	102	42	.708
Toronto	93	59	.612
Rochester	76	76	.500
Buffalo	73	74	.497
Newark	70	77	.476
Syracuse	68	76	.414
Reading	58	82	.414
Syracuse	68	76	.472
Jersey City	46	100	.315

NATIONAL LEAGUE

	Won.	Lost.	P.C.
New York	82	53	.607
Brooklyn	82	56	.594
Pittsburgh	78	54	.591
Cincinnati	74	63	.536
Chicago	70	63	.526
St. Louis	56	80	.412
Philadelphia	51	84	.378
Boston	48	88	.353

AMERICAN LEAGUE.

	Won.	Lost.	P.C.
Washington	78	56	.582
New York	76	58	.567
Detroit	75	62	.547
St. Louis	70	65	.519
Cleveland	63	75	.456
Boston	60	74	.448
Philadelphia	60	74	.448
Chicago	58	76	.433

TWO PETERBORO TEAMS DEFEATED IN QUEEN CITY

Kiwanis Lost to McCormicks in Midget Series By 11 to 1.

HITS WERE FEW

Sacred Heart Midgets Blanked 6-0 By Humewood of Toronto.

Saturday afternoon, at Willowvale Park, two Toronto teams, playing on their home lot, won both games in the first round of the O.A.B.A. junior league playoffs from Peterborough. In the first game, the bantam group, the McCormicks beat Peterboro's Kiwanis youngsters 11 to 1, and Humewoods turned over a 6 to 0 victory on the Sacred Heart in the Midget series.

The brand of ball shown in both games was exceptionally good. Many of the youngsters handled themselves like big leaguers. Play-off games are nothing new to either of the Toronto teams, as they had to meet and dispose of the winners of the three other districts in their series before they met the young Petes. The Peterborough youngsters on the other hand, were certainly not playing under usual conditions and showed it in nervousness, which caused some bad plays in throwing the ball to the bases. The ground at Willowvale Park is as solid as cement and a hard hit ball takes mean bounces and dips. The diamond around home plate is closely caged even to roofing, which hampers the movement of any catcher who is in the practice of making a try for foul flies. A heavy wind sent up clouds of dust which went whirling across the diamond toward the batter during the greater period of both games.

First Game.

The first game, in spite of the score, was no walk away, but was really very close until the seventh. Up until then it was anyone's ball game.

McCormicks got a lucky run in the first innings owing solely to the nervousness of the visiting youngsters. Demers walked and went around to third when the Kiwanis juggled the ball around the bases and then came in on an error. The Kiwanis evened in the second when Hope drew a walk, stole second and came in on Cripps' hard clout through second. The teams then battled on with most of the batters never reaching first base, retiring hurriedly on strikes. In the sixth another walk and a two-base drive gave the McCormicks the lead of one run. In the seventh the break came and the young Petes blew. Four runs were chased across when easy drives went for hits. In the final frame the score jumped up five more and the total of eleven was reached.

"Dimp" Trebilcock, the Kiwanis pitcher, deserved a better score. He twirled splendid ball in spite of the poor support and handled himself coolly throughout. Trebilcock struck out fifteen and allowed nine hits.

"Sten" Glatt the Tooronto hurler,, received better support and therefore could take more chances. He retired nineteen on strikes and only two drives went for hits.

When these two pitchers hook up here next Saturday the fans should certainly have something interesting to watch, for the local kids will certainly show a reversal of form on the home green.

Box score:

Peterboro Kiwanis.	AB	R	H	PO	A	E
MacDuffy, s.s.	4	0	0	0	1	0
Hall, 3b.	4	0	0	0	0	1
Jones, c.	3	0	1	14	4	1
Hope, l.f.	2	1	0	0	0	0
DeForge, r.f.	3	0	0	0	0	0
Cripps, c.f.	3	0	1	1	0	0
Trebilcock, p.	2	0	0	0	3	1
Wolfe, 2b.	3	0	0	1	1	1
Dick, 1b.	2	0	0	2	1	0
*Graham	1	0	0	0	0	0
Totals	27	1		24	10	4

*Batted for Dick in ninth.

Toronto McCormicks.	AB	R	H	PO	A	E
Dimers, 2b.	2	2	1	0	3	0
Somers, l.f.	5	1	1	0	1	0
Convey, ,3b.	5	2	2	0	0	0
Calligan, c.	5	2	1	19	1	0
Field, 1b.	4	2	2	6	1	0
Beaumont, 2.f.	5	0	1	1	0	0
McBeth, c.f.	5	0	1	0	0	0
Eisner, s.s.	4	0	0	1	0	0
Glatt, p.	3	2	0	0	1	0
Totals	38	11	9	27	7	0

Summary: Two-base hit—Beaumont. Struck out— By Trebilcock 15, by Glatt 19. Bases on balls—Off Trebilcock 6, off Glatt 2. Hits—Off Trebilcock 9, off Glatt 2. Left on bases— Peterboro 1, Toronto 8. Stolen bases— Peterboro 3, Toronto 6. Umpires—McCarney (Peterboro), at the plate, Uilly (Toronto) on bases.

Score by innings:		R.	H.	E.
Kiwanis	010000000—	1	2	4
McCormicks	10000145x—	11	9	0

Second Game.

All credit for the Humewood victory of 5 to 0 goes to Duff, the pitcher. Duff has speed to burn, and the manner in which he whiffed the Sacred Heart batters grew monotonous. He struck out nineteen. He is no flash in the pan either, for last Saturday he struck twenty-four batters, and the week before twenty. He allowed but one hit, and this went to "Casey" Masterson.

The only way the Sacred Heart could cope with Duff's speed was to hold their bats in the path of the ball. This they did in the last few innings but most of these hits rolled out to the infielders. However, by next Saturday, when Humewoods come here, Bill Prindible's players will have more confidence in themselves ,and should have more success with Duff, for after all, from appearances, the whole Humewood team is nothing but Duff.

"Casey" Masterson pitched ball that would win any ordinary game. He struck out twelve, burning them across with speed that nearly equalled that of Duff. Even the older Sacred Heart boys showed their nervousness due to their inexperience in playing on a strange diamond. For all these players it was their first game out of Peterborough. They, too, threw the ball around too much.

The box score:

Sacred Heart.	AB	R	H	PO	A	E
Starr, 1b	3	0	0	8	0	0
Austin, lf	4	0	0	1	0	0
Grant, rf	4	0	0	0	0	0
Kennealey, c	5	0	0	12	3	2
Basterson, p.	4	0	1	0	1	0
Bannon, cf.	3	0	0	1	0	0
Rishea, 2b	2	0	0	1	3	0
Walton, ss	3	0	0	0	2	0
Grady, 3b	3	0	0	1	1	0
	30	0	1	24	10	2

Humewood.	AB	R	H	PO	A	E
Christie, cf	5	0	0	1	0	0
Reid, rf	4	0	2	0	0	1
McWilliams, c.	4	0	0	20	0	0
Laker, ss	4	0	1	0	2	0
Duff, p	3	1	2	1	2	0
Flannigan, 2b	4	2	2	7	1	1
Scott, lf	2	2	1	0	1	0
Cosser, 1b	4	1	0	0	5	0
Reynolds, 3b	4	0	0	0	0	0
	34	6	9	27	11	2

Home run, Flannigan; struck out, by Masterson 12, by Duff 19; hits off Masterson 9, off Duff 1; walked by Masterson 3, by Duff 2; left on bases by Peterorough 5, by Toronto 6; stolen bases, by Peterborough 2, by Toronto 5.

The score by innings:				
Sacred Heart	000000000—	0	1	2
Humewood	03000201x—	6	9	0

SENATORS AND YANKEES LOSE

Record Crowd at Washington Tasted Defeat—Tigers Clean Up Indian Series.

RACE UNCHANGED

WASHINGTON, Sept. 7. — Ferguson kept Washington hits scattered to-day and Boston took the last game of the series and of the American league series here 6 to 2.

Thirty thousand spectators, one of the largest crowds ever to jam its way into the American League park here, saw their favorites go down to defeat but took heart when the score board showed a New York defeat by Philadelphia.

Boston .. ..300200100—6 8 0
Washington .. ..100100000—2 9 3
Ferguson and O'Neill; Ogden, Russell, Marberry and Ruel.

Cleaned up Cleveland.

DETROIT, Sept. 7. — Detroit made a clean sweep of the series with Cleveland and won its sixth straight game, defeating Cleveland here today 8 to 7. Detroit won in the 8th when two runs were scored, with only one hit, a bunt, and used three pitchers in the ninth to hold the advantage.

Cleveland .. ..620041000—7 13 3
Detroit .. ..20030102x—8 12 3
Coveleskie and L. Sewell; Whitehill, Collins, Stoner, Cole, Holloway, Dauss and Bassler.

Win for Rommell.

NEW YORK, Sept. 7. — Philadelphia pulled a close game from the Yankees here to-day in the last inning of the last game of the year at the Yankee stadium, when they scored two runs off Shawkey, who had held them scoreless for eight innings:

Philadelphia .. .. ..000000002—2 8 0
New York .. ..010000000—1 6 0
Rommell and Bruggy; Shawkey and Hoffman.

FEARS CHAMPION SPRINTER THROUGH

Cambridge Star Doubts He Will Ever Run Again.

LONDON, Sept. 8.—(Associated Press).—Harold Abrahams, sensational Cambridge University sprinter who won the Olympic 100-metre championship, defeating four of the fastest American speed stars, has retired temporarily from competition to take a rest and resume his studies for the bar.

Shortly after the Olympics, Abrahams was reported to have broken down from the effects of his exertions at Colombes, but he explained that he had had an overdose of competition and needed time to recuperate. While he is studying he does not intend to don his spiked shoes, as he believes his profession and athletics will not mix successfully.

"Nothing below first-class form is good enough for me," Abrahams was quoted as saying, "so it is better to leave the track alone altogether. The odds are I shall not run again, but I expect to try to get to Amsterdam as a 'rubber.'"

GOLF CHAMPION

NAYATT, Rhode Island Sept. 8 Mrs. Dorothy Campbell Hurd of Phila, Saturday became queen of the United States links for the third time, defeating Miss Mary M. Browne of Santa, Monica, California, former tennis champion.

IT PAYS TO ADVERTISE

THISTLES GAINED PAIR OF POINTS FROM WOOLENS

Spectators Witnessed an Excellent Brand of Soccer Last Saturday.

WOOLLENS UNSETTLED

Young's Beautiful Goal Was Applauded—Blowers Unlucky.

The Thistles won on Saturday by two goals to nothing against the Canadian Woollens in one of the best soccer games seen in years in this district. Spectators were well rewarded by their attendance in witnessing such excellent tactics upon the field of play by the two full elevens. All the old ti..: craftiness from the clean tackle and off-sides playing that was demonstrated by the full backs of each team. This was backed up by refereeing that could not be improved upon and Referee Clarke's decisions were never questioned during the full 90 minutes at King Edward Park.

Opening Very Fast.

The Woollens won the toss and Capt. Chambers decided to take advantage of the strong wind in his favour.

Richmond set the ball rolling to Hillman, who cleared. Mitchell transferred the play to the other end, where Rae held the attack at a safe ditsance.

Ross shot the ball down the right wing to Young. Blowers intercepted at the critical moment, passed to the Woollens' centre forward, but Jackson's head robbed him. Blowers caught on again to test Curtis from 20 yards range. Laidlaw appeared to complete the Jags' eleven men and was no sooner present than he was placing the ball into the goal mouth, then tested Hillman with drives from the touch-line.

Jackson was Brilliant.

The Plenty Cup captain, Jackson, was always busy in frustrating the Woollens' attack. It was evident that Mitchell was the dangerous man because the Thistle centre-half hung on to him like a leach, and never allowed him any latitude. This no doubt, told upon the Woollens' forwards who never seemed to get settle down to the game. He was backed up by Burgess at left half and Ross at right, who never seemed to weaken. Nevertheless Blowers was right there with his favorite shots, which Curtis handled with accuracy.

Richmond Scored from Penalty.

The ball was travelling in mid-air, Richmond tried to gain hold, but but Chambers met it with his left foot, and unfortunately hit his hand in transit that brought the Jags a penalty kick which Richmond placed past Hillman with a low ground shot for the opening goal. This sudden set-back made the play very uninteresting thereafter, as the Woollens whole team added pressure that could not penetrate the solid defense of their opponents. The spectators were treated to an excellent exhibition of soccer by the 22 players at this period, as the ball travelled from end to end in quick fashion. Burgess tried "a la Blowers'" shot, which Hillman found had a sting behind it. Likewise, the Woollens' left half was conspicuous against the Thistle goal keeper. A rocket drive left his favorite left foot at a fast pace but Rae's cranium popped up at the vacant spot that was picked, to save a sure goal, just as half time was announced.

Half time: Thistles 1; Woollens 0.

HALF TIME.

No sooner was the ball set in motion in the second half than a Thistle player gave away a foul kick that was trusted to Blowers. The Thistle packed their goal to prevent a score but the parting shot was intended for the corner of the upright and good fortune smiled upon them as the ball hit the cross bar to drop out of play.

Young's Beautiful Goal.

Anderson from the goal kick sent the McPhail and Young wing into the Woollens' territory. The combination ultimately left the Thistle centre forward with the ball, the defence clased in on him, but he parted out to Young who scored the most beautiful goal in many years of local soccer. It was one of the great Mauder's type—the great C.G.E. forward. It would be useless to try and describe the play from now on because it was full of thrills. One in particular was very amusing. A raid lead by Mitchell ended in the latter dropping the ball into the goal in below the bar. Curtis threw himself up in the air to fist out. He ran out again to fist it from Ward's head. Clark followed the play closely but in his excitement he thought that he would act like the goal-keeper in handling the ball, which only penalized his team mates. Laidlaw and Williams went down to Cridland's and Foster's position to gain two fruitless corners. Clark also gained two unsuccessful corner-kicks thereafter. At this period Burgess, who was playing one of his best games, required attention, and changed places with Richmond. There was not a dull minute until the final blow of Rerefee Clarke's whistle ending one of the best soccer games this season, that the Thistle gained meritoriously.

Thistle 2, Woollens 0.

Goal scorers: Richmond and Young.

Canadian Woollens: Hillman, goal, Cridland and Chambers, backs; Foster, Monkman and Blowers, half-backs; Clark, Ward, Mitchell, Hoddgson and Sayers, forwards.

Thistle: Curtis, goal, Anderson and Rae,-backs; Ross, Jackson and Burgess, half-backs; Young, McPhail, Richmond, Williams and Laidlaw, forwards.

Referee, Jack Clark; Linesmen, William Barry and Joe Gaskill.

HORNSBY AND RUTH FAR IN FRONT IN MAJOR LEAGUE BATTING RACES

Cardinals' Star Has Lead of 56 Points With Mark of .434 —Yankee Slugger, With .386, Is 31 Points Ahead of Jamieson.

Rogers Hornsby of the Cardinals still is setting a terrific pace in the race for the individual batting championship of the National League. The Cardinals' star slugger is now hitting the ball for the remarkable percentage of .434. He is 56 points ahead of Cuyler of the Pirates, who is in second place. Zack Wheat of the Robins ranks third among the regulars with .376, Bressler of the Reds is fourth with .344 and Young of the Giants is fifth with .342. Leaders in other phases of play follow:

Most Runs Scored—Hornsby, St. Louis and Frisch, New York, 103 each.

Most Hits Made—Hornsby, St. Louis, 202.

Most Two-Base Hits—Hornsby, St. Louis, 39.

Most Three-Base Hits—Maranville Pittsburgh, 20.

Most Home Runs — Fournier, Brooklyn, 26.

Most Stolen Bases—Carey, Pittsburgh, 38.

Leading Pitcher—Vance, Brooklyn, 24 victories, 4 defeats, .857.

Although he lost 7 points during the past week Babe Ruth still has a substantial lead in the race for the individual batting championship of the American League. The Babe's average mark is 31 points higher than that of Jamieson of Indians, who is in second place among the regulars. Falk of the White Sox is third with .349. Collins, also of the White Sox, is fourth with .347, and Speaker of the Indians is fifth with .346. Leaders in other phases of play follow:

Most Runs Scored—Ruth, New York, 128.

Most Hits Made—Cobb, Detroit, 186.

Most Two-Bas Hits—Heilmann, Detroit, 42.

Most Three-Base Hits— Goslin, Washington, 17.

Most Home Runs—Ruth, New York, 42.

Most Stolen Bases—Collins, Chicago, 39.

Leading Pitcher—Johnson, Washington, 19 victories, 6 defeats, .760.

POLO FASTEST SAYS FARRELL

Only Sport to Compare With It Is Canada's Winter Game.

FULL OF THRILLS

By HENRY L. FARRELL.

NEW YORK, Sept. 8.—Polo to horse lovers is the most fascinating game played. To ordinary sportsmen who like plenty of action and assorted thrills it is the fastest. Hockey is perhaps the only game that can match polo for speed, sustained action and skill of stroke, but in handling a mount, the polo player must have more skill than the hockey player who can control his movements by instinct.

With the exception of the many technical rules on fouls, polo is a simple game to watch and follow. It has many regulations covering the method of riding, approaching and handling of the ball that the ordinary spectator does not understand, but in this respect it is not nearly so complicated as college football.

In many respects football, both soccer and the college game, are closely related in principle to polo. The idea in soccer is to get the ball across the goal line between the goal posts, and the same holds in polo.

Polo rules stipulate that the game should be played on a field not longer than 300 yards and not wider than 200 yards when there are no sideboards. When the field has sideboards it should be no longer than 300 yards and not wider than 160 yards.

The goal posts should be no further apart than 250 yards and must be 10 feet high, eight yards wide, and built of material that will give way before weight. The regulation ball is 3 1-4 inches in diameter and 4 1-2 ounces in weight.

There can be no more than four players on a side, and they have to wear protected hats or helmets. When they become dismounted they must mount and continue play unless, in the opinion of the referee, they have been injured.

The match is in charge of an umpire, where the captains of the team agree on one official, or in charge of two umpires when each captain wants to nominate a choice. In the case of two umpires a referee is appointed to cast the deciding vote when the umpires do not agree. A score-keeper and a time-keeper are also named as officials.

The match is divided into eight periods (or chukkers) of seven and one-half minutes each, making a total playing time of one hour. Between periods a three-minute rest is allowed. Time is never called out to permit a player to change mounts. At the end of a period a bell is rung, but the players continue until the ball is put out of play. In the event that the score is tied at the end of the eighth period, the game continues with periods of seven and one-half minutes and rest periods until a goal has been scored.

In the event that darkness, weather, or any other reason stops a match, play is resumed at the earliest convenience.

CANOEISTS COMING HERE.

On Extended Trip From Algonuin Park To Toronto.

Dick Valkenberg, Intercollegiate diving champion of Canada, 1923, and Rogers Plaxton, of Rugby and hockey fame, will shortly pass through Peterboro on their canoe trip from Algonquin Park to Toronto.

His Worship Mayor J. J. Turner was informed of the above visit in a letter received to-day from J. Alex. Edminson, ex-Boy Mayor of Toronto. They expect to spend a few hours in the city and will visit Mayor Turner, who was requested by Mr. Edminson to make their sojourn here as pleasant as possible.

There are more motor vehicles in New York, Pennsylvania, New Jersey and Maryland than there are in the rest of the world outside the United States.

VETS DEFEATED QUAKER OATS

Quakers Were Leading at Half-Time But Lost in Second Half.

QUAKERS TEN MEN

The G.W.V.A. got two valuable points from the Quaker Oats on Saturday afternoon in a league game played at the Oval before a fair attendance. Referee Mitchell handled the game with his usual precision and decisions.

First Half.

At two-thirty both teams lined up for a league game. The Vets had a full eleven while the Quaker Oats, through working conditions could not furnish a strong eleven. With only eight men the Quakers hammered the Vets into their own area. Try as they liked, the porridge boys could do anything but score, until Gardener gained possession in his own to put his team ahead during the first half. Throughout the early part of the game the Quakers were masters of the situation but very unfortunate in front of goal. Half-time —Quakers 1, Vets 0.

Second Half.

Upon resuming, the Vets settled down to their usual game and it was not long until Dyer equalized from a shot that the goal-keeper could not prevent. The Quakers, with only ten men found the pace too hard and had to admit defeat as Bryce added to the score, that was followed up by Griffin making it three before the final whistle was blown. This gives the Vets another two more valuable league points while the Woollens lost two to the Jags. Vets 3, Quakers 1.

Goal scorers—Vets: Dyer, Bryce and Griffin; Quaker Oats: Gardener.

The line up follows:

Quakers—Bain, goal-keeper; Willshaw and Honor, backs; McLellan, Scott and Walker, half-backs; Gunn, Hemphill, Gardener and T. Williams, forwards.

G.W.V.A.—Frick, goal; Crowe and Wasson, backs; Underwood Mann and Frost, half-backs; Monks, Griffin, Bryce, Dyer and Gash, forwards.

Referee—Alex Mitchell.

PRINCE ON FOX HUNT.

He Will Likely Take Part in Hunt at Long Island.

SYOSSET, N.Y., September 8 (Canadian Press). — The Prince of Wales expected to take part in the fox hunting on Long Island now that the season has commenced.

He is very fond of this form of sport, and it is likely that he will try his skill at jumping Long Island rail fences within a few days.

The heir to the British throne planned to-day to go over to Mineola to greet the United States fliers completing the round the world flight.

He will accompany Sir Esme Howard, British Ambassador, who will officially welcome the fliers.

It is not likely that the Prince will stay on Long Island after next Sunday, his scheduled day of departure for his Alberta ranch.

SHANGHAI THREATENED.

Military Dictator of Manchuria is Obliged To Marshal His Forces.

PEKING, Sept. 8. — (Canadian Press).—General Chang Tso Lin, war lord and military dictator of Manchuria, has notified foreign Consuls stationed at Mukden, the principal city of Manchuria, that in view of the approach of rival Wu Pei-Fu forces in the vicinity of Shanghai, he would be obliged to marshal his forces with Tienence, Manchuria, as assembling place, foreign official circles reported here to-day.

LIKE DONNELLY'S WORK.

Donnelly, a southpaw, went the entire route for the winners and turned in a mighty fine game. He has plenty of speed for a youngster and good control, only allowing two walks. He was given good support by Catcher Delehaye. He had 10 strikeouts to his credit and thereby won the game.—Lindsay Post.

The NUT CRACKER

BY JOE WILLIAMS

We are grieved to hear Carpentier is through with the ring forever .... We are grieved because we know he isn't.

You can get a nice live buffalo free from the government, the papers say .... This is at least better than plain bull.

There are times when Mike McTigue reminds you of a regular champion .... ..For instance, he wants $75,000 to defend his title.

Interesting thing about Tilden in the movies is that we will get to see if he looks any worse in something besides white flannels.

It is reported that Epinard's wind is bad ..... This is an unusual condition for a European visitor.

Prince of Wales carries his own music box around with him .... Well, we can't all be perfect.

On National Defense Day we suppose golfers on crowded public courses will be required to duck without customary warning of "Fore!"

Inability to count beyond that number may explain why Jack Renault knocked Homer Smith down only seven times.

Mr. O'Goofty observes: "Some women are just naturally funny looking. Others persist in wearing khaki knickers."

Football is one of America's oldest games, yet no one has solved the mystery of why the Columbia team comes out for practice.

In season replete with tennis upsets, most astonishing of all came when one of the stars appeared without towel wrapped around his head.

If you can picture Coolidge climbing flagstaff for the news weeklies, Mr. Ruth refusing to be interviewed, and Judge Landis with a boyish bob, then you can believe the fight press agent who writes "Firpo has developed the science of a Corbett."

BILLY EVANS SAYS

Youth must be served, is an old adage of much truth, but it doesn't go out in the great open spaces.

Veteran pitchers, former big league stars, are making a pennant contender out of Seattle in the Pacific Coast League.

"Wheezer" Dell, late of Brooklyn; Jim Bagby, who last toiled with Pittsburgh and previous to that starred for Cleveland, and Vean Gregg, long regarded as through, are keeping Seatle in the running

Perhaps it is the climate.

Ten years ago Gregg was the big noise at Cleveland, a second Rube Waddell in ability, also possessing a few of the late Rube' eccentricities.

Gregg at 40, after practically having retired from the game because of a lame arm, is doing one of baseball's greatest comebacks. He is the pitching sensation of the coast league.

Only the other day the New York Yankees were reported to have offered two players and a big sum for Gregg, provided immediate delivery could be given. The offer was turned down.

In 1920 Jim Bagby won 31 games for Cleveland. The Indians won the pennant that year. Bagby played a leading role.

Dell for several years has been doing minor league service, regarded through as a big leaguer.

Yet these three veterans labeled passe by the majors, are making baseball history on the coast.

In baseball, the wise old head often triumphs over the brawn of youth. Bagby, Dell and Gregg are outstanding examples of such a truth.

Pitching experience is playing a big part in their present success. Their pitching arms lack much of the fire of big league days.

The uncertainty of baseball makes it unwise to bank too strongly on any one player, no mattr how big a star he may be.

This is particularly true of the pitching end of the game. The twirlers fail to run true to form more often than any other player in the game.

If Morrison of Pittsburg, conceded to be the best curve ball pitcher in the National League, was delivering in 1923 form, the Pirates would be pressing New York much harder.

Morrison has the same stuff, pitches in the same way, but in unable to win consistently. There is no logical explanation that can be offered for his showing, he simply isn't running true to form.

Luque of Cincinnati, Uhle of Cleveland and Reuther of Brooklyn are just a few other star pitchers who are not delivering up to expectations.

"When a pitcher is having a big year he is getting his share of the breaks," is the way I once heard Walter Johnson sum it up.

"Timely hitting by his teammates a tight defense that makes it hard for the opposition to score and a dash of pure luck are just a few of the breaks a winning pitcher must get" added Johnson.

Pitching is one of the most uncertain features of the game, incidentally the most important.

BRITISH TEAM WON.

EAST LONDON, South Africa, September 8 (Canadian Press Cable via Reuters). — The British rugby team that is touring South Africa defeated the Border team here on Saturday by 12 points to 3.

SOCCER GAMES REAL BATTLES

First Division Games Produced Great Struggles On Saturday.

ASTON VILLA TIED

LONDON, September 8 (Canadian Press Cable). — There were some tremendous battles in Saturday's Association football league games, particularly in the First Division.

Aston Villa had rather the better of the scoreless tie against Newcastle United, but Hampson and Hudspeth defended gamely.

Emphatically the best win of the day was Sunderland's 4 to 0 defeat of Birmingham. The latter team were outclassed in the second half, but to their credit it must be remembered that they were badly handicapped through the absence of Dale on account of an injured thigh.

The first half of the Leeds-Cardiff City match was without a score, but after the interval Davies matched two fine goals for the Welshmen, and near the end Lawson added another. Downs, their goalie, saved Leeds from a much heavier defeat.

Burnley at Preston scored a rather lucky goal through Kelly, three minutes from the kick-off. Approaching the interval, Preston overwhelmed their opponents and were most unlucky not to score more than once. The visitors went further ahead in a poorly played second half, Perkin scoring with a single shot and the game ending 2 to 0 for Burnley.

Arsenal Clever.

Arsenal showed some clever football in a very fast game at Highbury against Liverpool, which the Londoners won 2 to 0. The Lancastrians were unlucky when Johnston hit the uprights with the Arsenal goalkeeper, Robson well beaten, but matters were balanced when Woods for Arsenal skimmed the Liverpool cross-bar with a great shot. Woods made up for his bad luck by heading the second goal through.

The Huddersfield-Sheffield United game, won by the former 2 to 1, was full of thrills in which Cook and Stephenson had accidents.

Everton monopolised the play against West Bromwich and won 1 to 0.

Stanley Earle scored West Ham's solitary goal in the Londoners' away win against Blackburn. West Ham generally had the better of the play, and the Rovers persistently over-did the close passing game.

Bury put up a great fight against Bolton Wanderers, and succeeded in sharing the points as the result of their 3-3 tie.

Four of the goals were scored in the first eleven minutes. Ball did the hat trick for Bury; Britton for Chelsea, and Dennison for Brighton.

DO YOU KNOW BASEBALL?

BY BILLY EVANS

QUESTIONS

1. There is a runner on first base. He attempts a steal of second. The umpire back of the plate is working so close to the catcher that he interferes with that player in making his throw to second. The ball goes to right field and the runner reaches third. What is the proper ruling on such a play?—S. A. L.

2. Has a pitcher the right to get on the rubber without having the ball in his possesion? A contends that such an act is a balk. B claims that the pitcher has a right to get on the rubber without the ball, provided he makes no motion to pitch. Who is right?—D. A. D.

3. Is there such a thing as unitentional interference? If a fielder in making a play on a batted ball decides he will be in a better position to handle the hit if he takes one step backward, such step causing him to collide with base runner, therefore losing the ball, is the fielder or base runner considered at fault?—C. A. G.

ANSWERS

1. If the umpire back of the plate interferes with the catcher in making a throw to second the ball becomes dead. The runner who advanced from first to third on the play must return to his original base.

2. A pitcher has no right to get on the rubber without having the ball in his possession. Such an act is a balk. A is correct.

3. There is no such thing as unintentional interference. The umpire cannot give that feature the slightest consideration. If the interference is committed he must call it, regardless of the intent.

In the cast cited, the runner must be declared out. The fielder always has the right of way. The base runner must avoid him. The fact that the fielder was in a sense at fault cannot be considered.

JUEVENILE TILT HERE TO-MORROW

Cobourg and Leafs at King Edward School Grounds.

Cobourg Juveniles will be here to-morrow evening for a second O.B.A.A. round game with the Maple Leafs. The game will be played at King Edward School grounds, starting at 4.15 o'clock.

The Lakeshore champs are reported much stronger than last season. The Leafs will have both Bradley and Donnelly in uniform to work against the visitors.

HOTEL PATRONS PAY FOR "SOUVENIRS" THEY COLLECT

Average Loss of Property a Little Less Tran One Dollar For Each Transient and This Is Included in the Room Rent.

MYSTERY may always surround the tale of the twenty-four gold coffee spoons that did or did not disappear from the Elysee in Paris during the visit of a party of Americans, but there is no mystery about the fact that in their native land Americans have the habit of collecting various and sundry "souvenirs" without as much as by your leave. On the books of the hotel companies, the facts stand out very plainly that the traveling public lacks a keen sense of property rights. It is not so easy to explain away or smooth over the losses that the hotels must be prepared to meet yearly resulting from the continual disappearance of their property from the guest rooms.

The American hotel man is said to have raised the art of pleasing his patrons to a new height in both service and accommodations. He has also learned to know intimately the foibles, weaknesses and sins of his guests. The American hotel man would never get highly excited about the incident that disturbed Paris, because, in the first place, he is used to that sort of thing, and, secondly, he takes care that he gets paid for the hotel's "lost" property. The word "souvenir" has come to cover not only a multitude of sins but a quantity of property as well.

The experience of one large New York hotel, which is probably typical of organizations catering to what is called a transient trade as opposed to the resident type, is illuminating. It has been found that on the average the departing guest speeds along with a little less than a dollar's worth of hotel property concealed in suitcases or trunks. In other words, for every thousand changes in registrations the hotel must be prepared to meet a loss of from $800 to $900.

Hotel Man Protects Himself.

In a year's time the loss will run up into thousands of dollars, depending upon the volume of business handled. The only thing that keeps the hotel man from shutting his doors, taking down his sign and going into some other line of business is that he has provided, must provide, as a matter of fact, for this loss by charging just that much additional for the rental of his rooms.

So when the travelling public is so gayly collecting souvenirs from the hotels, it is also, as the French say, "paying for it through the nose." Of course, it does not follow that all hotel guests try to take away property that does not belong to them, but, as usual, the innocent suffer with the guilty.

Years ago there was a fad for collecting souvenir spoons. One hotel man said that this was in part responsible for the present "carelessness" of the traveling public with hotel property. But styles in souvenirs change, as well as those in dress. During the old days a considerable amount of silverware, particularly spoons and smaller articles, disappeared, to be tucked in waistcoat pockets for the "missus." Now the vogue is for other things, articles of utility holding chief place.

Towels are first in popularity, and they disappear in quantity. Then come bathroom rugs, blankets, linen from the beds, pictures from the wall—anything, in fact, that is not nailed down or too big to get in a suitcase or trunk. Where blankets bear the stamp of the hotel at top or bottom, this will perhaps be cut off and left.

One hotel manager told of a particularly avaricious guest who, besides trying to beat his bill, had taken the little table on which the telephone stood. The legs had been unscrewed and the whole neatly packed in a trunk.

The hotel man endeavors to cut down his loss as much as possible. One system is to have a girl make a hasty survey of the room as soon as the patron has left. If property is missing the departing guest is stopped at the desk on "checking out" and asked to return the "borrowed" souvenirs. If he is gone, then a police letter is dispatched requesting the return of the property. It is a curious thing that people usually send money rather than return the article itself. Perhaps the reasoning is that to return the property is to admit that it was stolen, while to pay for it merely means that it was accidentally taken and is now being paid for to save the trouble of returning it.

While many travelers are notoriously careless about property rights, others, of course, observe them religiously. One New York hotel had as patrons a young man and his bride. Tea had been served in their room one afternoon and the young couple made the discovery that the hotel initials lettered on the set corresponded with those of the groom. The management was so astonished at the request that a price be put on the set, that it was forthwith given to the young couple with best wishes.

There is another amusing yarn, again on the shady side, about the unexpected finding in a hotel room of a silver serving tray bearing the initials of another hotel. The conclusion was that the occupant of the room had previously collected this silver tray. Then he had found a more attractive tray and the exchange had been made. The moral salve in that case might have been, "A fair exchange is no robbery."

College Boy Breaks and Pays.

Many people would say that the college boy is at times a lawless and irresponsible youngster. From the hotel man's point of view, however, he can almost be held up as an example. He may come in and raise cain and break up things, but there is this difference, he pays for what he breaks without argument.

Of course, the losses of a hotel serving a transient type of type are greater than those serving people who make the hotel their home. Once a person takes anything from the hotel it is for his own use. Naturally, if the hotel is your home you have little cause to rob it.

"After all is said and done," said a hotel manager, "it must be admitted that the traveling public thinks lightly of taking things that do not belong to it. By no other method of reasoning can you account for the disappearance of a quantity of valuable property in the course of a year. And the joke, if it is a joke, is on the public, for it pays the bill."

But if the public is careless about carrying off hotel property it is also careless about leaving its own. One chain of hotels, operating eight units, found that the property returned to its departed patrons each year amounted to approximately $100,000. This caused the head of the department making the returns to say that the "traveling public is the most careless fraction of the population."

The material left behind is a strange assortment of valuable and worthless property, including poetry, theatre tickets, pearl necklaces, wedding rings, engagement rings, stock and mining certificates, postage stamps, a Thomas A. Edison questionnaire and a corkscrew.

As things stand, the hotel man feels that he has ground for complaint on the score of both souvenir collecting and carelessness.

JUDGE CAVERLY MAKES DECISION

Fate of Chicago Murderers Was Sealed Yesterday.

CHICAGO, Sept. 8.—(Canadian Press). — The fate of Nathan F. Leopold, Jr., and Richard Loeb, sons of Chicago millionaire families, who kidnapped and murdered ten-year-old Robert Franks on May 21 last, has been sealed. Judge John H. Caverly has completed the decision he will render on Wednesday as the last act of his connection with the Criminal Courts of Cook County.

Three sheets of ruled manila paper, containing approximately one thousand words, embodies the decision of Judge Caverly, written yesterday after he had attended church under escort of a police guard.

YOUNGSTERS GIVE PIRATES NEW LIFE

Cuyler, Yde, Wright and Others Put Club in Thick of Hot Race.

BY BILLY EVANS

Look out for the Pittsburgh Pirates.

Five recruits have transferred the club into a pennant contender.

Manager Bill McKechnie may not win the National League bunting with his Buccaneers, but he is going to make the race decidedly interesting.

At present the New York Giants are groggy. The recent four defeats at the hands of Pittsburgh is the cause.

In the spring prior to the opening of the season, in doping out the chances of the National League clubs, I leaned strongly to the Pirates. I picked Pittsburgh as the one team with a great chance to make trouble for the Giants.

During the first two months of the race the play of the Pirates made me feel as if I didnt' know a single thing about baseball. When the pitchers worked well the batters didn't hit and vice versa. The club lacked consistency, simply couldn't win with regularity.

Perhaps too late, the Pirates have struck their gait, are playing the fine ball the team is capable of, and pressing New York hard, despite the big lead gained by the Giants while Pittsburgh was floundering about.

Five Classy Recruits.

In the fine showing of the Pittsburgh club the work of five recruits stand out prominently. Usually if a club is fortunate enough to have a couple of recruits develop into regulars it is satisfied. Five recruits, Wright, Cuyler, Yde, Moore and Kremer, have delivered for the Pirates.

While the great hitting of Outfielder Cuyler, the fine work of Moore when substituting for Traynor at third and the excellent pitching of Yde and Kremer have helped greatly, the acquisition of shortstop Wright has done much to make the Pirates a strong pennant possibility.

Seldom has a club, lacking a brilliant shortstop, won a pennant. A fast-working pair around second base is most essential to success. Wright has made good the fine things said about his fielding ability. He has exceeded expectations at the bat. Many of his biggest boosters had a fear for his hitting.

Wright supplanted Maranville at short. What to do with Maranville was a problem. He was shifted to second base and has fitted in perfectly. No doubt Wright has profited greatly from having so able a head as Maranville playing alongside him.

Moore Stars as Sub

While Moore hasn't enjoyed so strong a spotlight as the other four rookies, his work has been no less meritorious.

When substituting for Third Baseman "Pie" Traynor, Moore played great ball and hit a la Rogers Hornsby. In 35 games played he has an average close to .400.

If the Pirates pull the unexpected and nose out the Giants, the major portion of the credit for the win must go to the five rookies, Wright, Cuyler, Yde, Moore and Kremer.

While the veteran stars of the club have performed nobly, it must be conceded the new men have added the strength that has made the Pirates a potential winner.

PROTEST HABIT NEEDS NEW LAW

Teams Allow the Law To Be Broken Until They Are Defeated and Then a Howl Goes Up.

There is a bad habit creeping into amateur baseball, and some legislation should be enacted that would prevent its growth. The disease is not peculiar to Toronto patients alone, but is also an epidemic throughout Ontario.

This year Oakmounts had certain evidence pertaining to the eligibility of a St. Clair player, but this evidence was never used until it appeared that Oakmounts might lose the championship.

Then other clubs in the Toronto Senior League were acquainted with the fact that Pitcher Cairns failed to qualify under a residence rule, but no advantage was taken until Judeans beat Beavers and won the league honors.

Last year Oshawa and Belleville played a three-game series and the Motor City won. Then Belleville protested Dainty's eligibility and were declared winners. This year Peterboro lost to Kingston in elimination play-off and then Jake Soloman's crew protested the qualifications of two Limestone players.

The condition is rapidly becoming chronic. Managers and even league officials at times have knowledge of ineligibility of players but they reason in this manner: "If our team or our league can win without protesting let's do if and then we will appear to be good sports; but if we should lose then we will take full advantage of the constitution, play this card from out our sleeve and win on a protest."

This action is not creditable, and while the protesting group has the law at its back, it has not public opinion or the true spirit of sportsmanship.

Any club knowingly playing against an ineligible club is really a party to the decention and should be punished accordingly.

It might be desirable, and it would certainly eliminate executive room championships, if every protesting club was compelled to state when its evidence was received and if it played all later games under protest.

If a club had the evidence and did not immediately file its protest, then the games should stand as played—even though the defending player be declared ineligible.

Such a law would have saved Pres. Geo. Simonds and Pres. Dave Cohen a few anxious hours, and would have prevented recent bitter controversies. It would have also prevented the "clothes washing" now prominent in Central Ontario League.—Sunday World.

GENEVA CONFERENCE SEEKS DISARMAMENT

MacDonald Is Satisfied With Results Attained—Much Work Yet To Do.

LONDON, Sept. 8. — (United Press).—"I am immensely satisfied with the results attained at Geneva," Prime Minister MacDonald declared to-day before his departure for Dundee, where he was to receive the freedom of the city.

"There is a tremendous amount of work ahead," he warned, "but I am confident we have made the right start and the public will support us courageously.

"Everyone at Geneva was endeavoring to find a practical scheme for arbitration and disarmament."

DATES OF FALL FAIRS.

Fall fairs in this District will be held on the following dates:

Peterboro Industrial	Sept. 10-13
Bowmanville	Sept. 16-17
Brighton	Sept. 19-20
Campbellford	Sept. 25-26
Castleton	Sept. 16-17
Colborne	Sept. 23-24
Fenelon Falls	Sept. 22-23
Frankford	Sept. 18-19
Keene	Sept. 30, Oct. 1
Lakefield	Sept. 23-24
Lindsay	Sept. 17-20
London	Sept. 6-13
Markham	Oct. 2-4
Madoc	Oct. 7-8
Marmora	Sept. 29-30
Millbrook	Oct. 2-3
Minden	Sept. 23
Napanee	Sept. 9-12
Norwood	Oct. 14-15
Orono	Sept. 25-26
Oshawa	Sept. 8-10
Ottawa Central	Sept. 5-15
Picton	Sept. 23-26
Port Hope	Sept. 30, Oct. 1
Roblin Mills	Oct. 4
Shannonville	Sept. 27
Stirling	Sept. 16-17
Roseneath	Oct. 9-10
Tweed	Oct. 2-3
Warkworth	Oct. 9-10
Wooler	Oct. 4-8

PETERBORO EXHIBITION

Opens 12 Noon Wednesday, Sept. 10

ALL CHILDREN FREE!

Adults 35c. Grandstand Adults 25c.

Full Vaudeville Performance! in Front of Grand Stand

SPECIAL RACES FOR GIRLS and BOYS

The Prizes may be seen in Grafton's window

Community Singing

Led by MR. BERT CALDWELL

TORONTO'S FAVORITE BARITONE

BUILDINGS ALL OPEN

Music by Peterborough Rangers' Band

The Most Complete

:: MIDWAY ::

Ever Brought to Peterboro, under the Direction of the International Amusement Company

GET THE EX. AWAY TO A GOOD START

Flower Show

ARMOURIES

Sept. 18 & 19

Entry List

For rules and regulations for entries see below.

CHILDREN
4 prizes each

Flowers

A. Asters—best 6 blooms.
B. Marigolds—best 12 blooms
C. Zinnias—Best 6 blooms.
D. Stocks—Best 3 spikes.
E. Wild Flowers and grasses, best collection.

Vegetables

F. Beetroots, best 6.
G. Onions, best 6.
H. Carrots, best 6.
I. Parsnips, best 6.
J. Pumpkins, best cut face.

OPEN TO ALL AMATEURS
3 prizes each

K. (a) Asters, Variety, best 6.
(b) Asters, White, best 6.
(c) Asters, Purple, best 6.
(d) Asters, Pink, best 6.
(e) Asters, Yellow, best 6.
(f) Asters, Mauve, best 6.
(g) Asters, Blue, best 6.

L. Petunias, Single, 12.
M. Petuntas, Double, 6.
N. Zinnias, best 12.
O. Marigolds, best 12.
P. Phlox, Annual, collection.
Q. Phlox, Perennial, collection.
R. Pansies, collection.
S. Snap Dragon, 12.
T. Dahlias, 6.
U. Gladioli, 6 spikes.
V. Everlastings, 12 spikes.
W. Roses, 6.
X. Hydrangea, 3 blooms.

SPECIAL DISPLAYS

Amateurs Only

1. Best display of cut flowers in vase for artistic arrangement.

BOUQUETS, ETC.

2. Bouquet, hand, garden flowers.
3. Best arrangement of dinner table with flowers.

HOUSE PLANTS
Amateurs Only

4. Geranium, 1 in bloom.
5. Begonia, 1 in bloom.
6. Foliage, 3 varieties.
7. Flowering plants, 3 varieties.
8. Palm, 1 specimen.

Entries to be made at the Armouries between 2 p.m. and 4.30 p.m. Thursday, September 18th.

No charge for exhibit entries.

RULES AND REGULATIONS

1. Exhibitors in the Amateur Classes must be residents of Peterborough County.

(a) An amateur is one who does not grow plants or flowers as a business or for hire.

2. Exhibitors in the Children's Classes must be Junior members of the Horticultural Society, and exhibits in the classes must be products of seeds distributed by the Society.

3. No exhibit can be entered in any more than one competition.

4. All exhibits must be the bona-fide property of the exhibitor and must have been in their possession at least one month prior to the Show.

5. All entries and exhibits must be in the Armouries between 2 p.m. and 4.30 p.m. on Thursday, September 18th.

6. Containers for exhibits should be supplied by exhibitors.

7. Where a certain quantity or number is designated in the entry list, there must be neither more nor less specimens shown.

8. No exhibits will be entitled to a prize unless they possess points of merit, and no award will be made to unworthy exhibits, even though they may be the only ones of their kind on exhibition.

9. The decision of the Judges, as regards the merits of the exhibits, shall be final.

10. The Society will take every reasonable precaution to ensure the safety of exhibits, but the owners must take all risk.

11. No exhibits shall be removed from the Armouries before 10 p.m. Friday, September 19th, except in special cases, and then only under direct supervision of the Exhibits Committee, and all exhibits must be claimed before 11 p.m. September 19th, claim to be made by presentation of stub of entry card given at time of entering exhibit.

Exhibits not claimed before 11 p.m. shall become the property of the Society, to be disposed of as may be deemed advisable.

LOCALS

DR. T. P. McCULLOUGH.

Eye, Ear, Nose and Throat Specialist, 166 Brock St., Phone 36W. dtf

SINGING.

Mrs. Dorothy Allan Park, teacher of singing. Studio, Conservatory of Music. For particulars 'phone 355 or 395w. 9d-60-3209

MILDRED M. GREENE, A.T.C.M.

Teacher of Piano. Studio at Greene Music Store. 'Phones 505 and 1354J. 12d-66-3268

VIOLIN.

Miss Edwina Palmer, violin soloist and teacher. Late of London, England. Studio, Conservatory of Music. Phone 355. 6d59 3247

NOTICE.

Mr. R. J. Devey has resumed teaching. Piano, Vocal and Theory. Address 285 Park. Pohne 1323W. 8d61 3248

RADIO

Three Tube set, Regenerative, nearly new. Half price. Owner leaving city. 237 Prince street. 'Phone 1982J. 8 10 5513

KNOX PRESBYTERIAN CHURCH CHOIR

Will meet at the Church at 7.30 on Tuesday for a corn roast at Crawford's Grove. 1d-58-3300

CLASSES RESUMED

Miss Margaret McCabe has resumed her classes in piano and vocal. Pupils desiring same hours please report at once. 'Phone 1826W. 3d 58 5408

THE PRIZE WINNERS

The first Saturday night euchre session of the Triple Link Club was largely attended, Mr. A. H. Mowry, winning first prize and Mr. George Worboy, second.

WILL RESUME CLASSES

Mr. George H. King, who has been absent from the city on vacation, will return this week and will resume his classes in music at his studio, 418 Rubidge street, on Wednesday. 2d 59 3292

TRINITY SUNDAY SCHOOL

A meeting of the Board of Management of Trinity Sunday School will be held to-night, (Monday), in the Reid street, Hall at 8 o'clock, for special business. A good attendance is requested.

DO YOU NEED AN ACCOUNTANT?

If you want your books audited or adjusted; if not satisfied with your book-keeping system; if you want your income tax return prepared for this or other years, or want some dispute adjusted. H. K. Middleton. Phone 911. dtf

CLASSES RESUMED.

Frederic G. Mann, A. Mus., organist of St. John's Church, will resume teaching of piano, singing theory, including the higher branches, and organ on Tuesday, Sept. 2nd. Pupils prepared for examinations, church or concert. Phone 1355J. Studio, 186 Dublin street. 12d-63-3295

AUCTION SALE

Of a quantity of Household Furniture and Furnishings at the home of Mrs. A. E. Dixon, 784 George Street, on Tuesday, September the 9th, including: Fine parlor suite, dressers, beds, springs and mattresses, couch, bookcase, rockers, chairs, rugs, dishes, curtains, picture, very fine hall rack, etc. Sale at 1.30 p.m.—J. F. Thornton, Auctioneer 3d4 68 3270

PUBLIC STENOGRAPHY.

We are better equipped than ever before for doing expert work in this line. Bring us your letters, statements, circulars, etc., and have them typewritten in a business-like manner. Our work is right, and our prices reasonable. We are here to serve you.
TYPEWRITER SERVICE AND SUPPLY COMPANY.
Phone 229W 332½ George Street.

GOLF NOTES.

The second round of the Hall Trophy to be played on or before Friday, 12th September. Match play:

Miss M. Hatton vs. Mrs. D. J. Lawrie.
Mrs. C. G. Graham vs Mrs. R. M. Waddell.
Miss E. Collins vs. Mrs. C. E. Jamieson.
Mrs. F. Scott vs. Mrs. R. Grant.
Mrs. F. L. Roy vs. Mrs. Wolfe.
Miss M. Rush vs. Mrs. W. H. Hill.

CAR BROKE LOOSE.

Automobile Without Driver Charged Into Crowd at Cemetery.

OTTAWA, Sept. 8. — (Canadian Press).—While thousands of people gathered about the gate of Notre Dame Cemetery on Sunday afternoon, after services for the dead, scores escaped serious injury, if not death, and two people were seriously hurt when an automobile, owned by Robert Mullen, started while in gear while the driver's seat was vacant and uncontrolled, headed for the congested masses of mourners. Hundred fled from the path of the automobile, but three persons were knocked down before it crashed into an iron fence and came to a stop.

The injured are: Mrs. Alex. Dupuis and Redmond O'Leary. Mrs. George O'Leary was knocked down but escaped injury.

NOTICE.

JUST RECEIVED A GENUINE MASON & RISCH WALNUT PIANO, AS GOOD AS NEW, WHICH WE ARE SELLING AT A BARGAIN. PHONE 1238, OR E. V. WARNE, 325 GEORGE STREET. 3d60 3299

Useful Gifts for Presentation and Weddings

The bride will be delighted if she receives one of the new gifts which we are showing.

Our new silverware is very much admired and we take a great delight in showing these new gifts.

We would suggest that you spend a little of your time in looking over our assortment.

Ask to see our new Fulper ware.

Priced from $1 up.

WARNE BROS.
"DIAMOND HALL"
349 George - Phone 880

Society

Mr. and Mrs. J. Mackin, Mrs. Jas. F. Reid and daughter, and Mrs. W. Walker have returned to the city after a pleasant visit of some months' duration with relatives in Scotland.

Mr. and Mrs. T. A. Lang of Elm street and Mr. and Mrs. Victor Lang, left to-day for a two week's outing at Hattrick's Point, Rice Lake.

Mrs. Thos. Duncan, 169 Edinburgh street, returned home Saturday after a pleasant week's visit at Fenelon Falls, with her friends, Miss Tillie and Maud Abbott.

Mr. and Mrs. George Graham and son Max and Mr. and Mrs. Sherman Graham left yesterday on a motor trip to visit relatives in Windsor and Detroit.

Miss Rosamond O'Keefe, superintendent of Mutual Hospital, Brooklyn, New York, has returned to her duties after a pleasant vacation with her parents.

Miss Anna Spencer of New Haven is visiting at the home of Mr. and Mrs. James A. Spencer, cousin of the former.

Mrs. Ambrose Sullivan accompanied by her daughter, Miss Mabel Frost returned to their home in Detroit, after visiting the former's brother, V. G. Maloney, Roger street.

Mr. and Mrs. R. A. Size have returned home to St. Thomas, after a week's visit with her sister, Mrs. S. Kemp, George Street, and brother, Mr. James Bestard, North Monaghan.

Mr. and Mrs. Charle Headlee returned to their home in Detroit after two weeks' vacation with Mr. and Mrs. R. Grisdale, Water Street.

Mr. and Mrs. L. J. LeClair and family, and Mr. and Mrs. W. G. Menzies and family, have returned from their summer home at Belmont Lake.

Miss Gertrude Young, R. N., of Mount Pleasant, Mich., is the guest of her uncle, W. J. Young, Water Street.

Mr. W. G. Cochrane of the Quaker Oats Co., Pittsburg, is visiting relatives in the city.

Mr. and Mrs. W. Swanston of Milwaukee, are visiting Mr. Max Swanson, East City.

Mrs. Geo. McCuish, Vancouver, B.C., is visiting her parents Mr. and Mrs. A. McFarlane, Homewood Ave. Mr. McCuish was in the city for a few days also.

Mrs. Chas. P. Murty and son William and daughter, Anne have returned to their home in Buffalo, N.J., after visiting Mr. James Murty and relatives in this city.

Mr. and Mrs. Fred Leahy of Toledo, Ohio, motored to the city on Friday last, and are the guests of Mr. and Mrs. J. E. Sullivan, Gilmour street.

Several pleasant social events were given jointly last week in honor of two brides of the month, Miss Vera Knox and Miss Helen Bulmer, whose weddings take place this week. On Wednesday, Mrs. Chalmers Nicholls was hostess at a miscellaneous shower at the home of her parents, Ald. and Mrs. Stocker, Weller street. On Friday, a second miscellaneous shower was given for both by Miss Hazel Fanning, Weller street, and on Saturday afternoon, Miss Elva Jackson entertained for the brides-elect at a kitchen shower at her home on Stewart street.

FELL OFF A PIER.

Nine Year Old Boy Drowned at St. Catharines.

ST. CATHARINES, Sept. 8. — (Canadian Press).—Nicholas Toronski, nine years old, St. Catharines, fell from the east pier at Port Dalhousie Harbor last night and was drowned. His playmates were too frightened to give the alarm, and it was some time before Ferryman G. McNulty began to search for the body, which was discovered.

In twelve years McNulty has saved fourteen persons from drowning and recovered eleven bodies.

JUMPED TWO STOREYS.

TORONTO, Sept. 8.—(Canadian Press).—Escaping from a fire which broke out early this morning in the premises below their apartment, Mrs. Florence Lee and her son Roy narrowly escaped serious injury when they jumped from a second storey window to the pavement below. In falling they crashed through an awning, which undoubtedly saved them from broken bones at least. Mrs. Lee sustained slight injury to her elbow, but her son was unhurt.

PETERBORO BOY FINISHED TRIP OF 8,400 MILES

Covered 5,700 Miles of His Trip By Hiking and Taking Lifts.

MADE GOOD TIME.

Philip Davidson Travelled From Here to Douglas, Arizona.

TORONTO September 8 (Canadian Press). — Completing a trip of 8,400 miles, Philip C. Davidson, aged 22, who will enter upon his final year in engineering at the University of Toronto, covered 5,700 miles of his trip by hiking and "want a lift" method.

He is a son of Archdeacon J. C. Davidson, of Peterborough, and his object was sight-seeing and to study metallurgy.

With this in view, he made Douglas, Arizona, the point of his journeying.

On his first day out he reached London, and next day he was in Detroit.

On his way south he averaged 148 miles a day.

When he came to the great American desert in New Mexico, he started by accepting a lift, ten miles out into the desert, but one experience of attempting to hike in this arid region was enough, and he made certain thereafter that he rode from town to town.

From Douglas, he went to San Diego, California, and thence north, averaging 208 miles a day on his trip.

He visited Royal George in Colorado and Yosemite Valley in California.

At Vancouver he saw his brother depart for China.

The cost of his travels to Vancouver averaged less than 2 cents a mile. From the Coast, he travelled home by train without any cost, as assistant cook in a dining-car.

WEDDING BELLS.

PARKIN—EDWARDS.

On Saturday, August 30th, 1924, at St. James' Cathedral, Toronto, by the Rev. F. J. Moore, Albert Parkin to Emily Louise, widow of William Wilcox Edwards.

OBITUARY.

MRS. W. H. TAYLOR.

The following extract refers to the death of a former resident of Peterboro, Mrs. W. H. Taylor, mother of Mrs. W. H. Hill, of this city:

Niagara Falls, Ont., Sept. 7. — The entire Niagara frontier joins with the Taylor family in mourning the loss of Mrs. Jeannie Taylor, who died at the family home at No. 28 Lundy's Lane, this morning, in her 88th year. Mrs. Taylor was the widow of Dr. W. H. Taylor, whose death occurred about 30 years ago. The funeral will be held from the late residence on Friday afternoon at 3.30 o'clock.

Mrs. Taylor was born in the township of Willoughby and later, during her early years, resided in Montreal and Peterboro. Thirty-five years ago she returned and made her home at Roseaire. Later she returned to the old home in the Lane. She was always an active member of the Drummond Hill Presbyterian Church, where her loss will be keenly felt. She is survived by two sons, W. M. Taylor, of Montreal, and Warren Taylor, of Cincinnati, Ohio, and four daughters, Miss Jean and Miss Hettie Taylor, at home, Mrs. Hill of Peterboro, and Mrs. A. C. Thorburn, of this city.

ACCIDENTALLY KILLED.

Sunderland Man Struck On Head By Steam Shovel

LINDSAY, Sept. 8. (Special.) —A sad accident occurred on Saturday at Blackwater, when Mr. W. Hodgson, a life long resident of Sunderland, was accidentally killed by a steam shovel, with which he has been working all summer. The unfortunate man was struck on the head with the shovel, dying almost instantly. He leaves a wife and one son.

PLEBISCITE QUESTIONS.

Questions Will Likely Be Made Known Tomorrow.

TORONTO, Sept. 8.—(Canadian Press).—Hon. W. F. Nickle, Attorney-General, stated this morning that the questions to be asked by the Government in connection with the forthcoming liquor plebiscite would most likely be known tomorrow with the return of Premier Ferguson from his home in Kemptville. The general feeling at the Parliament Buildings is that only two questions will be asked, one as to whether the people are in favor of the O. T. A., and the other as to the desirability of Government control under the local option system.

BILIOUSNESS
sick headache, sour stomach, constipation, easily avoided.
An active liver without calomel
CHAMBERLAIN'S TABLETS
Never sicken or gripe — only 25c

LOCAL BOY FIFTH C.N.E. MARATHON

Herb Tranter, Formerly of Peterboro, Finished High in Field of Leading Canadian and American Runners.

Local sport fans will be pleased to learn that Herb Tranter, formerly of Peterboro, is gradually working his way to the top ranks amongst the Marathon runners.

Saturday was sports day at the C.N.E., and Herb. Tranter, now of Rochester, came fifth in the 12-mile Marathon race, defeating Art Scholes and Jimmie Dillion, of the Gladstone Club, who have been outstanding long distance Canadian runners for years, as well as E. Jones, of Buffalo. There was a large field of Canadian and American runners, and the standing of the Peterboro boy is somewhat sensational considering his short experience.

The Marathon was the feature of the day, Frank Wending, of Buffalo, and Jimmie Cuthbert, of Guelph, finishing in a dead heat in 1 hour 11 minutes 11 1-5 seconds. Andy Lewis of Woodstock was third and Morton of Hamilton fourth.

Tranter obtained his early training in The Examiner road races. He gave promise here of becoming a crack runner as a youngster.

ARCHITECTS MEET.

City Planning Was the Subject of an Interesting Address.

Mr. Walter R. L. Blackwell, architect, of this city, has just returned from Toronto, where he has been attending the joint convention of the Ontario Association of Architects and the Royal Architectural Institute of Canada, held on Thursday and Friday of last week.

Many representative architects from all parts of the Dominion were assembled for two busy days full of interest and profit, when, aside from the business end of the convention many important subjects were discussed.

City planning was the subject of an instructive address, which showed the tremendous value to the community that an intelligent plan, covering such features as civic centres, park areas, main arteries of approach, zoning (the restricting of factories, stores, residences, etc., to certain districts) may be, if made ahead of time and in anticipation of growth, instead of allowing such growth to take place in a haphazard way, to the detriment of valuable properties and the beauty and utility of the city. Instances were mentioned where immense sums might have been saved had properties for civic improvements, such as parks, public buildings, street widening, etc., been acquired before the growth took place, instead of waiting until the city had grown to such an extent that the development was so expensive as to make the scheme impractical.

A decided stand was taken by the convention against the further development of use of high buildings, which are in many way such a detriment to the neighborhood in which they are placed, though, fortunately, this is a problem which Peterboro will not have to consider very seriously for some time to come.

SENT TO ASYLUM.

Ops County Woman, Who Killed Children, Sent To Kingston.

LINDSAY, Sept. 8. (Special.) — Mrs. George Fanning, the unfortunate woman, who murdered her two little daughters by hanging them in the cellar of her home in Ops a few weeks ago, has recovered from the wounds which she inflicted on herself following the tragedy, and has been taken to the Rockwood Asylum at Kingston.

During her confinement in the hospital she made no reference to her children or to the fate which had befallen them.

LOST BARN AND CROP.

Finest Barn in the Woodville District Destroyed By Fire.

LINDSAY, Sept. 8. (Special.) — Fire completely destroyed the fine barn of Mr. Andrew Annis, who resides near Woodville. A large quantity of hay and grain was also destroyed. The cause of the fire is unknown but is believed to have been due to spontaneous combustion. The barn was one of the finest in the district and is the second to be destroyed in a mysterious manner in a few days. Mr. Annis' loss will be heavy, as he only carried light insurance.

RAN AWAY WITH GIRL.

KINGSTON, September 8 (Canadian Press). — George Tryon, a former business man, who deserted his family here some months ago with one of his pretty employees, and who was deported following a month in Toledo, Ohio, Jail for white slavery, was brought back to Kingston on Saturday night, to be arraigned in the Police Court to-day on the charge of failing to support his wife and family.

LATE WANT ADS.

WANTED —EXPERIENCED GENERAL for family of two. Apply between 7 and 8. 466 Gilmour street. 3d 61 5535

MUST INSPIRE CONFIDENCE TO GAIN SUCCESS

Cannot Permanently Succeed In Business Without It, Says Speaker.

BUSINESS PRINCIPLES.

Local Rotarians Listen To Fine Address By Milton Bergey.

Rotarian Milton Bergey, of Oshawa, who is an advertising specialist with General Motors, as one of his chief clients, was the speaker at to-day's luncheon of the Peterboro Rotary Club, giving a splendid address upon business principles. The automotive dealers of the city were the guests of Rotarian Andrew Brown for the occasion, and a number of other visitors was in attendance, including Martin Chenhall, Jr., who delighted the gathering with several splendidly played 'cello solos.

Rotarian Bergey laid down as the principal factor in business success —confidence. That is, that unless a business man or a firm succeeded by fair methods and honest service, in gaining the confidence of the public, there could be no permanent success. The speaker emphasized the desirability of keeping that faith in mind in salesmanship in their advertising campaigns and in every angle of their business, pointing out that it was quite possible for a $5.00 a week clerk to utterly destroy the confidence of a customer in a particular concern.

Dealing with the motor car industry, which he pointed out was now the third largest industry in the world, Rotarian Bergey declared that the tendency was more and more towards centralization. 5.2 per cent. of the manufacturers of motor cars had gone out of business, and the trend was in the direction of a still smaller number of firms until eventually the manufacture of automobiles would be confined to perhaps five or six large firms.

He stressed the fact that this specialization was being carried out by General Motors, referring to the work done at the research laboratories in Dayton, O., where many engineers were engaged in solving problems in regard to motor transportation and in seeking means to improve the cars turned out by the company.

Rotarian F. C. Hungerford was introduced to the meeting as the new vice-president of the Peterboro Club, and was greeted with loud applause.

President J. W. McDermid presided at to-day's luncheon. A new Rotarian in attendance was Ray Brown.

FIVE NATIONS ASK SAFE ZONE

Note to Chinese Foreign Office Demands Safety For Foreigners.

WAR SPREADS.

(By Ray G. Marshall, United Press Staff Correspondent.)

PEKIN, September 8. — The United States, Great Britain, France, Japan, and Italy joined to-day in sending a note to the Foreign Office, asking proclamation of a neutral zone from Woo Sung to Shanghai for the protection of lives and property of foreigners.

The report was made following the intervention of Tso Lin, the powerful war lord of Manchuria, into the Civil War which now involves half of China.

Chang is reported to have informed the foreign consuls at Mukden that he is preparing a counter-action against the four divisions of Wu Pei Fu's (Pekin) troops, which he declares, are moving towards Manchuria.

Prince Is Old Fashioned; Doesn't Like Bobbed Hair

NEW YORK, September 8. Canadian Press. — A smartly bobbed and shingled young woman, who was chasing a "special" on the Prince for her paper, got out a pointed bit of copy from his Royal Higness the other day. She asked the Prince if he liked the style of bobbed hair. "No," he replied, "I'm afraid, I don't;" and then, seeing the correspondent's embarrassment, he added: "but, of course I may be old-fashioned."

But it was reported that the Prince confessed to choosing a dancing partner on the voyage over because she had not bobbed her hair.

BIRTH

McMARTIN — On Sept. 7, to Mr. and Mrs. M. J. McMartin of R.R. No. 11, Peterboro, a son.

TANNER — In Nicholls Hospital, Sept. 4, 1924, to Mr. and Mrs. W. J. Tanner, 553 Chamberlain, a daughter.

Telephone 790 When You Want Your PIANO OR ORGAN TUNED
Player Pianos A Specialty. All Work Guaranteed.
W. H. CUNNINGHAM, 500 Weller Street

SWALLOWED PEN-NIB FOUND IN HER FOOT

Toronto Woman Retrieves a Pen Point She Lost 31 Years Ago.

TORONTO, September 8. — Mrs. W. Cotfrell, 31 years ago, swallowed a pen-nib, and it was extracted a few days ago by Dr. F. B. Wilson, from a swollen portion of her foot.

Dr. Wilson stated that the nib probably worked its way to the foot, owing to gravitation and to muscular action

CHINAMEN IN TROUBLE.

Light Fire in Stove and Find No Outlet For Smoke.

For the last few days the cold weather prevailing has caused considerable inconvenience one way and another. A couple of Orientals in the Chinese laundry at 232 Hunter Street, feeling the chill of the brisk easterly wind on Saturday evening, put some paper in a stove in their premises, from which stove pipes led to the flat above and presumably to a chimney. But no, for upon lighting the fire the Chinamen found that the stove pipes only led to the ceiling, and that the flames and smoke filled the bedroom above their shop.

Fortunately the firemen had a short run, and were able to extinguish the flames by the use of chemicals.

The fire department were also called to two chimney fires on Saturday, one to 168 Adeline Street at 10.47 a.m., and to 573 Division Street at 8.40 a.m.

C.N.E. PASSES MARK.

Aim For Year of Million and a Half Has Been Exceeded.

TORONTO, Sept. 8. — For the first time in the history of the Canadian National Exhibition, the million and a half mark has been passed. During the two weeks, 1,519,000 people passed through the turnstiles. Last year the total was 26,000 less than this year's total.

MONTREAL SHIPPING.

MONTREAL, September 8 (Canadian Press). — The following shipping movements are reported yesterday:

Arrived: Burma, Leith; Montclare, Liverpool; Regina, Liverpool; Marburn, Glasgow; Saturnia, Glasgow; Concordia, Glasgow; Cairntorr, Newcastle; Valserusa, Genoa; Gracia, Liverpool; Herman Frasch, Sabine.

Sailings: Megantic, Liverpool; Colonian, Avonmouth; Brecon, London; Ausonia, London; Paliki, St. John's, N.F.; Margaret Coughlan, Vancouver; Fanada Head, Belfast; Middlemoor, Antwerp.

GIRL DIED OF DRUG.

MONTREAL, September 8 (Canadian Press). — The body of a sixteen-year-old girl, was removed to the morgue from the Hotel Dieu Hospital here yesterday.

The coroner was informed the girl had been brought to the hospital from Granby on Friday suffering from poisoning by drugs, and that she had taken medicine to prevent childbirth, this medicine causing her death.

The Provincial Police are investigating.

OPPOSE DANCING.

Dance on French Men-of-War in Port at Quebec, Cancelled.

QUEBEC, September 8 (Canadian Press). — The announcement was made to-day that the dance on the French men-of-war, in port, had been cancelled because of the opposition by the Catholic Church authorities here.

Yesterday Mgr. LaFlamme, parish priest of the Basilica, stated that the attitude of the Church banning modern dancing, as announced last year by Cardinal Begin, was unchanged.

He said no special permission had been given for dancing on British warships recently in port.

It is understood a plea for permission was made and refused.

Dancing, Mgr. LaFlamme said, came under the general interpretation of the occasion of sin.

SHOE REPAIRING
Have your shoes repaired at 188 Charlotte street. All work and material guaranteed.
S. WHATLE
Opposite Parker's Dye Works
mwf 87

FOOT SPECIALIST
DR. N. D. FOOTE
Chiropodist and Orthopedist
107 BARRIE BUILDING
Hours 9-12, 2-5.30 Phone 1730w
Evenings by Appointment

Stoney Lake Navigation Co.
Steamer will leave Lakefield on arrival of Trains leaving Peterboro at 8.30 a.m., 12.25 noon. Steamer will leave the Lake to connect with Trains arriving in Peterboro at 5.15 and with Motors arriving in Peterboro 11.30
For Further Information Consult
FRANK YOUNG, Manager.
Stoney Lake Navigation Co.
434 Park St. Phone 542

Dr. Goodwin Chiropractor
PALMER GRADUATE
100-106 Barrie Building.
Lady Attendant. 'Phone 421
Hours: 10-12 a.m., 2-4 and 7-8 p.m.
Office Closed Tuesday evenings, and Thursday afternoon and evening.

Good Glasses and Service
—Correct examination, a prescription backed by long experience, and "PEBLO" quality Lenses, make a combination that you are sure of at FOWLER'S.
A. A. FOWLER
Phm.B., Eye Specialist.
Ground Floor, - 373 George Street.

11 lb. SUGAR 99c
The Sugar market is very firm, and higher prices are looked for. We are selling Redpath Sugar in bulk or by the Bag, and strongly advise you to buy your Preserving Sugar at this price.

11 Qt. Burbank Plums	49c	New Cheese, lb.	23c
11 Qt. Greengages	75c	2 Pecks Potatoes	35c
Pickling Onions, Qt., 15c, 20c, and	25c	Iodized Salt, Package	15c
Choice Lemons, Dozen	23c	15oz. Package Seedless or Seeded Raisins, 2 for	25c
4's Apple and Rasp. or Apple and Straw. Jam	49c	Lobster, ¼'s	25c
Gallon Tin Peaches	49c	5lb. Pail Pure Clover Honey	73c
Tapioca or Sago, 2lb.	25c	3Dozen Bottle Caps	10c
2lb. Icing Sugar	25c	5 Electric Bulbs	$1.00
Shredded Cocoanut, lb.	23c	2lb. Lentils	25c
Canned Grapefruit	33c	1lb. Magic Baking Powder	32c
8oz. Vanilla	25c	24lb. Pastry Flour	95c
Black Rice from Rice Lake, lb.	45c		

60 Hunter Street East | **Boyle's CASH & CARRY GROCERY.** | **168 Charlotte Street**

IT'S CONFIDENCE THAT DOES IT.

PLUMS and PEACHES

11-QT. BASKETS		6-Qt. Basket	95c
Bradshaws	60c	Pears, Bartlett, 11-Quart Basket	$1.00
Washington	60c	Tomatoes, 11-Qt. Basket	40c
Yellow and White	50c	6-Quart Basket	25c
Gages	85c	Cantaloupe, Pink, 20-Qt. Basket	$1.35
Burbanks	55c	Cantaloupe, Sugar-sweet, 20-Quart Basket	$1.15
Yellow Egg	60c		
Peaches, Freestone, 11-Qt. Basket	$1.40		

IMPROVE YOUR BREAD AND BUTTER BY USING CAMPBELL CREAMERY BUTTER.

PORTER S. WHITE CO.
334 George Street - - Phones 1960-1961

REX INGRAM'S PRODUCTION
THE ARAB with Nazarro and Terry
CAPITOL NOW

The Evening Examiner

PROBABILITIES
Strong winds or moderate gales from the northwest; cloudy and cool, with a few scattered showers.
Wednesday: Strong northwest winds; fair and quite cool.

VOL. LV., No. 58 | PETERBOROUGH, TUESDAY, SEPTEMBER 9, 1924 | PRICE THREE CENTS

Everything Ready For The Big Show To-Morrow

Glorious Midway and Exhibits in Place For Children's Day, Wednesday—Full Vaudeville and Fireworks

TRAGEDY BROKE LOVE TRIANGLE AMONG ESKIMOS

Youth Taken Into Family Won Affection of the Wife.

HUSBAND SLAIN

Canadian Court Held on Deck of Ship Under Midnight Sun.

OTTAWA, Sept. 9.— (Canadian Press.)—From the far north comes a story of love, jealousy, violence, tragedy and finally justice administered under the midnight sun on the shores of the Arctic Ocean.

The case is that of Ikalupiak, copper Eskimo, who was charged with the murder of Havougach, another of the same race, ninety miles from Tree River, N.W.T., on November 15, 1921. The trial of Ikalupiak took place on July 5 of the present year, after a judicial party had travelled two thousand miles from Edmonton to Aklavik, on the delta of the Mackenzie River, to hold it. The result was a sentence of five years in Stony Mountain Penitentiary, Manitoba, on a manslaughter conviction.

The Old Triangle.

The story told at the trial on board the steamship Distributor was, briefly, that Ikalupiak (a boy of 18, had been taken in as a member of their family by Havougach and his wife, Khattiah, that Havougach became jealous of the young man, to whom it is supposed Khattiah was attracted, and that he gave Ikalupiak reason to fear an attack. Finally, on a day when the two men had gone for several miles away from the snow houses of the family camp to the frozen meat camp, the tragedy occurred. It was claimed by the defence that the prisoner had gone unarmed, while Havougach carried both a knife and a gun, and that the latter was surprised by Ikalpiak in the act of attacking him. Whether or not this is the fact, Havougach was found with a bullet in his head. Ikalupiak, it is said, voluntarily accompanied Havougach's other relatives to the police detachment, a distance of from five to ten days' jorney, where he was placed under arrest.

Married the Widow.

Ikalupiak became the husband of the dead man's wife. He and Khattiah lived happily totgether, it is said, and a child was born to them, which, however, died prior to the trial.

Appeal is being taken on behalf of the prisoner against the conviction.

Under Midnight Sun.

Although the court held a night sitting which lasted from eight o'clock until 2.30 the following morning, there was no difficulty about lighting arrangementts. The midnight sun beamed broadly, providing daylight throughout the whole night it was reported. On the deck of the steamship "Distributor," ample accommodation having been provided for the several hundred spectators by moving a part of the cargo, the judge, jury, prisoner, Crown counsel, lawyer for the defence, and the curious Eskimos who had come to see the justice of the white man administered, gathered. Some of the witnesses travelled a thousand miles through the wilds to testify.

VANCOUVER BONDS.

Bought By the Royal Financial Corporation.

VANCOUVER, B.C., Sept. 9. — (Canadian Press).—The Royal Financial Corporation, a local concern, was the successful tenderer for the $735,000 debenture issue of the City of Vancouver, awarded Monday. For a fifteen-year issue of $320,000 the successful bid was 97.482, bringing the city $311,942 and for a forty-year issue of $415,000 it was 98.191, bringing the city $407,492.

ADDS DAINTINESS

Rice starch gives an exquisite daintiness to organdies and very fine batistes, and if used for laundry purposes will keep the original quality of the material.

Government Aids Farmers To Leave South Alberta

EDMONTON, Alta., Sept. 9. —(Canadian Press)—Certificates issued by the Department of Agriculture to Southern Alberta farmers wishing to move to other parts of the province number eighty-five, representing about sixty families. Inquiries and applications are still coming in, and it is expected there will be a considerable number yet taking advantage of the free transportation privileges.

The farmers who have already moved have chosen widely scattered parts of the country in which to make fresh starts.

ALDERMAN LAYS GRAVE CHARGES

Immorality Alleged Against Certain Members of Montreal Police Force.

PROBE BY COUNCIL

MONTREAL, Sept. 9. — At the meeting Monday afternoon of the City Council, Alderman Dubreuil laid before his colleagues a scathing indictment of the Montreal police service. Among the more outstanding allegations were the following:—

In a northern parish of the city there is a house known to public scandal as the "Police Brothel". That house was denounced long ago by the parish priest, but the scandal continues.

A superior officer of police lived for five or six years as the lover of a woman who kept a disorderly house and he was known to go to the house with alcoholic drink in his possession.

A superior officer of police took money from a man for procuring him a position as police constable.

Officers of police have been known to collect protection money from disorderly houses.

Protection Money

Tony Frank, one of the six bandits now awaiting execution in connection with the Hochelaga Bank collection- car looting and murder up to his arrest was a collector of protection money from certain houses of ill fame in behalf of the police.

Some of the six condemned bandits were keepers of evil houses and intimate friends of friends of certain police officers.

Officers of the police have been seen enjoying themselves in company with men of evil reputation.

Order was given to the police to stop supervising the Hochelaga Bank collection-car when it was known that the hold-up that actually took place was in preparation.

Certain police officers received money for preventing or neglecting the arrest of alleged criminals in connection with recent crimes.

These were the points laid before the meeting by Alderman Dubreuil in support of his motion for a Royal Commission to investigate the administration of the Montreal police.

Has Affidavits.

He did not produce the affidavits which he states he has in his possession, but read and filed a summary of the charges they are alleged to contain and of which the principal points are given in the foregoing.

He was bitterly attacked by some of his colleagues for failing to produce the affidavits and Alderman Brodeur chairman of the council, expressed the open doubt as to the existence of the affidavits.

It was finally decided that investigation into police affairs in this city should be undertaken by a committee of the aldermen, instead of the wider system of enqutry by a Royal Commission or investingation by a Judge of the Superior Court.

DANCE, YOUNG'S POINT.

THREE - PIECE ORCHESTRA WILL PROVIDE MUSIC FOR DANCING IN CHARLTON'S HALL YOUNG'S POINT, WEDNESDAY, SEPT. 10TH. SQUARE AND ROUND DANCING FROM 9 P.M. TILL 1 A.M. COME AND HAVE A GOOD TIME. GOOD MUSIC. ADMISSION, 75c. 1d59 3303

TONIGHT at the ROYAL

See VIOLA DANA in

"Don't Doubt Your Husband"

A fine feature picture with a well-balanced program.
Excellent Music by the Royal Orchestra.

TONIGHT AND TOMORROW

REVENUES DROP TWENTY MILLION IN FIVE MONTHS

Drop From $182,163,286 to $162,523,315 in Canada's Ordinary Revenue.

EXPENDITURES UP

Finance Department Issues Comparative Statement for First Five Months.

OTTAWA, September 9 (Canadian Press). — Ordinary revenues of the Dominion of Canada for the five months of the present fiscal year ending 31st August show a decrease of approximately twenty million dollars when compared with the revenue figures for the five month period of last year.

Ordinary expenditures for the five months show : i increase of over two millions when the two periods are compared.

The monthly statement issued through the Department of Finance shows total ordinary revenue for the five months under review of $162,523,315 ,as compared with $182,163,286 a year ago. Ordinary expenditure for the five months ending 31st August amounted to $113,755,869, as against $111,432,011 in 1923. The net debt of the Dominion, which stood at $2,391,451,680 at the end of July, dropped to $2,387,517,638 at the end of August, or a decrease of $3,934,051.

Excise Reduction.

A decrease of over seventeen million dollars in excise tax collections during the five month period of the present year, as compared with the same period a year ago, is largely responsible for the total revenue decrease. Excise tax collections for the five months this year totalled $33,213,841. Last year they were $54,473,285.

Customs revenue decreased from $51,747,390 in the five months of 1923 to $46,985,794 this year. Income tax collections showed an increase for the five months from $44,030,273 last year to $47,126,383 at the end of August, 1924. For the month of August alone, the revenue this year totalled $23,176,062, as compared with $29,897,643 in August, 1923.

Increase in Interest.

On the expenditure side of the sheet interest payments on the public debt for the five months ended 31st August total $53,667,659 as compared with $52,501,081 on 31st August, 1923.

Pension payments during the five months amounted to $11,312,081, and Soldiers' Civil Re-establishment to $3,020,279. In the same period of 1923 pensions totalled $10,958,692, and Soldiers' Civil Re-establishment, $3,595,163.

JUMPED FROM BOAT.

Russian Stowaway Wanted To Remain in Canada.

QUEBEC, Sept. 9. — (Canadian Press).—Making a last determined effort to remain in Canada, contrary to the laws of the country and of the high seas, probably cost Porfirs Ivanoff, Russian stowaway, his life when he jumped from the deck of the Canadian Pacific freighter Brecon about 11 o'clock Saturday night as the steamer was passing Crane Island on her eastbound trip from Montreal. Ivanoff, who was being deported, arrived in this country only recently and was detained pending deportation. On account of the storm it was found impossible to launch a boat, and Ivanoff's body was not recovered.

FOR TARNISHED SILVER

A piece of raw potato dipped in baking soda is excellent for cleaning tarnished silver.

LINDSAY FAIR.

THE SECRETARY REPORTS THAT ALREADY MANY ENTRIES HAVE BEEN RECEIVED IN ALL DEPARTMENTS, AND THAT THIS YEAR PROMISES TO BE A BANNER ONE IN THE LIVE STOCK EXHIBITS AT THE LINDSAY CENTRAL EXHIBITION. 1d59 3307

TYPEWRITER REPAIRING.

HAVING SECURED THE SERVICES OF AN EXPERIENCED AND EXPERT REPAIRER, WE ARE PREPARED TO REBUILD ALL MAKES OF TYPEWRITERS, AND GUARANTEE THEM IN EVERY WAY. WE ARE ALSO OPEN TO CONTRACT FOR REGULAR INSPECTIONS. WE WILL BE GLAD TO HAVE OUR MAN CALL AND GIVE AN ESTIMATE ON ANY MACHINE. TYPEWRITER SERVICE AND SUPPLY CO. 332½ GEORGE STREET. PHONE 229W. 2d60 3304

DANCED WITH PRINCE.

Miss Ellen Mackay, daughter of Clarence Mackay, Roslyn, N. Y., was the hostess at the dinner and dance in honor of the Prince of Wales, on Saturday night. The cost of the elaborate decorations about the magnificent Mackay residence and grounds, is estimated at $100,000. The dance guests numbered 1000 and to dinner 85 were invited.

WHEAT CUTTING WELL ADVANCED

Frost Reported, But Damage Slight—Yield Is Gratifying.

PROSPECTS GOOD.

WINNIPEG, Sept. 9.—(Canadian Press).—With favorable progress in cutting of wheat in the three prairie provinces the yield is proving fully up to expectations and in many instances exceeding earlier estimates, according to the weekly crop report of the Canadian Pacific Railway Agricultural department issued Monday.

There is still considerable late grain in the more northerly portions of each province, which will not be past frost danger for another week, the report states. Frost has been reported from a number of districts, but the damage has been exceedingly light.

In Full Swing

In Manitoba favorable weather has prevailed and harvesting is now in full swing. Wheat yields generally are surpassing early estimates, while cereal crops are also showing up well. Southern Manitoba has eighty to ninety per cent. of cutting completed with the remainder of the province from forty to fifty per cent. All but very late fields have escaped rust damage.

With amout forty to fifty per cent of wheat cutting finished in Saskatchewan, threshing is expected to be fairly well under way next week. Well distributed rain during the early part of August greatly improved conditions throughout the province, especially relieving the feed situation Loss from saw-fly damage will be small, says the report.

Ripening Delayed

Favorable conditions continue in Alberta, although the cool weather of the past week has delayed ripening of late crops. In the southern parts of the province from sixty to seventy per cent. has been completed and in the north from ten to fifteen per cent. while in the south east where the crops are reported to be very light, use of headers has been necessary.

On the Edmonton Dunvegan and British Columbia Railway, harvesting has been delayed by rain, but prospects are for more favorable weather Slight damage from frost is reported in the Berwin district. Prospects for winter feeding of stock are excellent the report concludes.

POSTAL SAFE BLOWN.

Robbers Got Away With $2,860 at Melaval, Sask.

REGINA, Sask., Sept. 9.—(Canadian Press).—Three armed and masked men driving a closed automobile, blew the safe at the Melaval Post Office some time Monday morning and escaped towards the Montana border with $2,860 in cash. The safe stood in Johnston's store, which was considerably damaged by the explosion of nitro-glycerine which had been used to shatter the safe. Of the money taken, $2,800 belonged to a local elevator company, and had been placed there for security.

NOTICE.

JUST RECEIVED A GENUINE MASON & RISCH WALNUT PIANO, AS GOOD AS NEW, WHICH WE ARE SELLING AT A BARGAIN. PHONE 1238, OR E. V. WARNE, 325 GEORGE STREET. 3d60 3299

MAN WHO WROTE PRINCE THREAT SENT TO ASYLUM

Marcus J. Geroy Arrested at Williamston, N. J., Admitted Writing Letter.

MIND UNBALANCED

Lived as Recluse in Woods—Joined Canadian Army in 1914.

WILLIAMSTOWN, N.Y., Sept. 9. —Marcus J. Geroy was arrested in his home here Monday, charged with sending the Prince of Wales an alleged threatening letter received by the British heir last Thursday. Sheriff Vincent, who made the arrest, said Geroy admitted writing the missive.

Sheriff Vincent added that Geroy denied threatening to kill the royal visitor, but said he "had no use for the British Empire and would just as soon see it wiped out."

Geroy was arrested as he was leaving his home to take up residence in northern Michigan.

Mentally Unbalanced.

Later Geroy was taken to Pulaski for examination by physicians and upon their decision the man was mentally unbalanced he was ordered committed to the State hospital as Ogdensburg.

Sheriff Vincent said authorities had been seeking Geroy for some time, but only yesterday, as he was about to board a train for Michigan, were they able to approach him. They had watched the house he occupied in the woods near this village, but Geroy had managed to elude capture.

Geroy was born at Boylston, Oswego County, about 34 years ago, and since early youth has been roaming the world. In 1914 he enlisted in the Canadian army and served overseas, returning to take up life in his woodland hut at the close of the world war. Since that time he has been occupied with odd jobs about the countryside or simply in roaming the woods.

OCT. 23 SIX WEEKS AWAY

Local Branch Moderation League Distributes Literature.

LOCAL EXECUTIVE

The Moderation League has been misrepresented as urging the consumption of alcholic liquors for beverage purposes according to literature being distributed by the Peterboro branch of the Moderation League of Ontario. The particular pamphlet containing the above statement goes on to say that the League has nothing but approval for total abstinence when voluntarily applied and that many of its members are total abstainers, but it does not look on the moderate consumption of alcholic beverages as a sin, whatever difference of opinion may exist as to the wisdom of it.

In another small leaflet labelled "Where is your money going" on which is depicted a cartoon reflecting the prosperity of bootleggers, "Make a law that won't support the bootlegger," is written in prominent letters above which appears the following statements, in answer to the question "Where is your money going "

"Quebec, under Government control, received $4,000,000 from government vendors in 1923."

"Ontario with its larger population, would have received more."

"This money is now making Bootleggers wealthy."

"In the hands of the Government it would reduce your taxes."

Although little can be done by the local organization, until Premier Howard Ferguson announces the questions to appear on the ballots on October 23rd. next literature is being distributed throughout the County and the district organizer is busy lining up the League's forces in the smaller centres.

Realizing that only about six weeks are left until the electors will be asked to decide upon the issues to be determined by the Premier, the local branch are getting their machinery in order early.

The following constitute the executive of the Peterboro branch of the League: Dr. T. P. McCullough, William Nelson, Jack Nelson, Frank Young, Dr. T. W. H. Young, J. A. Jobe, Alex. Gibson, Jack McCann, Lt.-Col. E. B. Clegg, Douglas Lawrie, Claude Rogers and Norman Hatton. Mr. George Goucher is district organizer having charge of six counties and Mr. Clinton Coones local organizer.

Recount In St. Antoine Division Next Thursday

MONTREAL, Sept. 9.—(Canadian Press).—A recount of the ballots cast in the recent by-election in St. Antoine division which returned a majority of 938 votes in favor of Alderman Hushion, Liberal candidate will be held next Thursday at the local court house.

The order for the re-count was given after one of the scrutineers for the defeated Conservative candidate, William M. Birks, had presented a petition to Chief Justice Martin alleging irregularities in one of the polls. Irregularities in other polls of the division had also taken place, the petition states.

TEACHER FACED BEAR IN WOODS

Didn't Feel Afraid and Escaped Harm By Courage.

IN NORTH ONTARIO.

FORT WILLIAM, Ont., Sept 9.—It evidently takes more than a bear to scare Miss Thelma Bradley from the path of duty. She has just come to the district to take charge of Number one School in Pardee township, and one of her early experiences was an encounter with a bear as she was walking from her boarding place to her school house. The trail lay through a section of the woods, and after she had gone a short distance along it she looked up and saw a big black bear trotting along towards her. For a moment she thought of flight, but not for long. The bear had a peaceful expression on its face, which gave her confidence and she calmly continued her walk to meet it.

"I didn't feel a bit afraid," she said, "I was quite confident that if I did nothing to excite the bear's hostility, he would never dream of harming me." Sure enough when the two were a few paces apart, Bruin looked up, saw Miss Bradley quietly disputing the right of way, gave a snort and turning off into the bush by the side of the trail, vanished amid the rustling shrubbery.

GOLD CLAIMS SOLD.

Property Near Schreiber Brought $250,000 To Owners.

FORT WILLIAM, Ont., Sept. 9. — (Canadian Press).—A deal has just been consummated by which the McKellar-Longworth gold locations, two and a half miles north of Schreiber, have been acquired by the Victoria Syndicate, Limited, which is virtually the same as the Mond Nickel Co., for a consideration of $250,000. There is about four hundred feet of tunnelling on the property and a number of shallow shafts. These claims, B.J. 122 and 123, contain nearly three hundred acres, and have been held by the McKellar family for thirty years. A mill test of six tons in 1899 yielded $21.60.

UNVEILED MONUMENT.

Prince Albert, Sask., Honors Memory of Founder.

PRINCE ALBERT, Sask., Sept. 9.—(Canadian Press). — Monday afternoon Mayor Davis unveiled a monumental cairn to the memory of the founder of Prince Albert, the late Rev. James Nesbet, and his party who landed here in August, 1866. The cairn, which is composed of river stone from the North Saskatchewan River, stands on the spot on the river bank where the Nesbet party, from Kildonan, landed. Only one of the originals, Mrs. F. Mills, then a child, was present at the celebration. The monument was erected by the Prince Albert Historical Society.

POULTRYMEN

ALL ENTRIES FOR THE CHILDREN'S POULTRY CLASSES AT THE EXHIBITION, ARE WANTED IN THE BUILDING ON TUESDAY EVENING. THEY WILL BE FED AND CARED FOR BY THE ATTENDANT. 2d 59 3294

DANCING IN THE LAKEFIELD PAVILION ON THURSDAYS ONLY. DON'T FORGET THE POVERTY AND BALLOON DANCE SEPTEMBER 11TH. GOOD PRIZES AND MUSIC. 1d-59-3302

1100 MARINES LAND AT SHANGHAI TO DEFEND INTERNATIONAL ZONE

Great Britain, United States, Japan and Italy Represented in Joint Action Following Fresh Assault by the Kiangsu Forces—Fighting Nearer City.

GENERAL WU ASSISTING IN ATTACK

SHANGHAI, September 9 (Canadian Press). — Eleven hundred marines from foreign warships yesterday morning were ordered to land in Shanghai at 4 a.m., and take up defensive positions on the boundaries of the international settlement.

The order for the landing of the marines followed a new assault in the railway sector directly west of the city, bringing the fighting nearer than it had been before in a week of fighting between troops of the rival Tuchus of Kiangsu and Chekiang.

The Allied Force.

Marines were ordered to be landed as follows:

Representing Great Britain, 360; representing the United States, 250; representing Japan, 400; representing Italy, 110.

At the same time the volunteer corps was ordered to mobilise at 6 a.m.

Headquarters of General Lu Yung Hsiang, commander of the Chekiang forces, admitted that the Kiangsu Army had launched a heavy night attack along the railway.

Wu's Forces Involved.

Troops making the attack, it was asserted, were from the Province of Honan, and were ordered to the fighting front by Wu Pei-Fu, military director of the Pekin Government.

If this report be true, it marks the first open participation by Wu Pei-Fu, who recently was reported to be preparing to take part in the Civil War.

Chekiang headquarters claimed that the Honanese troops, despite the weight of their attack, were thrown back on Hwangtu, the point at which the battle started.

Official circles in the international settlement do not expect any difficulty, but whatever happens, plan to be prepared to deal either with advancing or retreating soldiers.

FATHER COLLAPSES FROM SHOCK OF TWO DAUGHTERS' ELOPEMENTS

PREMIER TIRED

LONDON, Sept. 9.—(Canadian Press Cable).—In a speech delivered at Dundee, Premier Ramsay MacDonald, confessing to feeling "a little tired", said the price paid for the premiership was very high. He sometimes doubted whether anyone could ever hold the position more than twelve months.

HEART ATTACK STRIKES LOEB

Strain of Trial and Worry Over Son's Fate, Breaks Him.

HEART BROKEN.

CHICAGO, Sept. 9.— Albert H. Loeb, father of the boy in the Cook county jail who with Nathan Leopold, Jr., is awaiting Judge Caverly's sentence for the murder of Bobby Franks, has suffered a new heart attack, and is confined to his bed, it was learned yesterday. His condition now precludes any possibility of his coming to Chicago to be near his son, Dick, when sentence is pronounced, for he would be unable to make the trip, had it been his intention to come.

Chicago Specialist Called.

The strain of the days of waiting or the verdict that may send his son to the gallows is said to be the real reason for the new attack. A prominent Chicago specialist, who prefers that his name not be used, was called to Charlevoix, the Loeb summer home, last Saturday evening, and upon his arrival Sunday he put Mr. Loeb to bed.

"He will be unable to leave his bed for at least another week," the specialist said. "I found that Mr. Loeb's heart was behaving badly and that he was suffering from throat trouble. It is necessary that he remain perfectly quiet for some time.

"He had been overdoing, and the

(Continued on page 5)

Both Brides Independently Wealthy — Father Desired Them Never to Marry.

DEVOTED TO THEM

Gave Them Everything That Money Could Buy—Except Love.

NEW YORK, Sept. 9.—From his two-hundred-acre estate, Groton Place, at Lenox, Mass., word was received in New York Sunday of the complete collapse of Grenville Lindall Winthrop, wealthy retired banker, philanthropist and aristocrat, as a result of the elopement of his daughters, Emily and Kate, on Saturday with his chauffeur and a young electrician.

Mr. Winthrop knew nothing of the double wedding until Sunday, when he received a telegram from his daughters informing him of their marriages and asking his forgiveness. Immediately the father locked himself in his beautiful but lonely house, denying himself to all sympathetic callers. Finally his condition became so serious from the shock that two physicians and two nurses were sent for.

Devoted to Daughters.

The old banker had given the better part of his life to his two daughters. He was greatly devoted to them and, it was said, never wanted them to marry for fear of the parting. Everything that money could buy was theirs. Then came the elopement in search of the one thing money could not buy—love.

Berkshire and New York society was fairly stunned by the news. Emily, thirty-one years old, chose as her partner for life her father's chauffeur, Corey Lucian Miles, a widower three years her senior. Kate's choice was Darwin Spurr Morse, an electrician, who had been employed on the estate, but had been discharged, it is said, for making love to her.

On Saturday the young women, with the men of their choice, motored to Interlaken, five miles away, and were married by the Rev. John P. Trowbridge in the Congregational Church. They used two cars and kept hidden the place of their honeymoon.

Suitors Forbidden.

Out of the secrecy that shrouded the elopement came revelations of

(Continued on page 5)

All Cars coming into the Exhibition, use Lock Street entrance and Park in front of Cattle Barns.

FOR SALE

Brick House, Downie street, hot water heating, hardwood floors, all newly decorated, and dandy location $5,800

Bungalow, west side, hardwood floors $4,500

Cottage, south, light and water. $100.00 down and $15.00 monthly.

New Brick House, west side, hardwood floors and fully modern. $7,200 takes it for quick sale.

Brick House, Downie street, newly decorated, for quick sale, $3,400

Farms, in all parts, from 50 acres to 200 acres, at attractive prices. Call and let us show you.

W. H. TAYLOR
Real Estate & Insurance
144 Hunter street. 'Phone 1462

FARM FOR SALE

Property of late Wm. Faux, being west half of Lot 8, Concession 1, Asphodel. Brick house, barns and stable all in first-class condition. Water running through farm. In order to wind up estate the farm must be sold.

Apply to Mrs. Wm. Faux, Birdsall P.O. or on the premises.

POULTRY AND EGGS

FOR SALE—RED COCKER SPANIEL pups. Apply Lock 25 near Lakefield. 2d 60 5527

TEAMING AND CARTING

WANTED— MOTOR CARTING, ALL kinds ,long or short hauling. Beatty Bros. 'Phones 2169-391r2.

MUSIC

MARION B. ADAMS, A.C.A.M., Teacher of Piano and Theory. Pupil of Peter C. Kennedy, Toronto Conservatory of Music and Canadian Academy of Music. Amalg. Studio 465 Weller street. 'Phone 321 d-8mths- 3181

MONEY TO LOAN.

We have funds to loan on Real Estate Security at the lowest rates. GORDON & O'BRIEN. 'Phone 219.

OSTEOPATHY.

DR. WILL A. SETTLE—Osteopathic Physician. Office in Crown Apartments, 124 Hunter street. Corner Water and Hunter streets. 'Phone 649. Office Hours. 9 to 11 a.m., 2 to 5 p.m. and 7 to 9 p.m.

INSURANCE.

FRANK A. BLACK—209 Barrie Bldg., Peterborough, Ont., representing Manufacturers' Life Insurance Co. 'Phone 808. Residence 2230.

BARRISTERS AND SOLICITORS

GORDON & O'BRIEN— Barristers, Solicitors, Notaries. Money to loan on easy terms. Special attention to Patents and Trade Marks. Phone 219. G. N. Gordon, K.C., M.P., J. A. OBrien.

S. T. MEDD—Barrister, Solicitor Notary. Office over the Dominion Bank, corner of George and Simcoe streets. Telephone No. 22. Private funds to loan at current rates upon easy terms.

PECK, KERR & McELDERRY, Barristers, Solicitors and Notaries, Office, Water street, Peterboro. Money to loan at the lowest current rates of interest on easy terms of payment. E. A. Peck, F.D. Kerr, V. J. McElderry.

O'CONNELL & CORKERY—Barristers, Solicitors and Notaries. Money to loan at the lowest current rates of interest. Daniel O'Connell, John R. Corkery, Hunter street, two doors west of the Post Office.

DUMBLE & JOHNSTON—Barristers, Solicitors, etc. Office, over the Toronto Savings and Loan Company, George Street. D. W. Dumble, K.C., W. Johnson.

HALL & HALL—Barristers, Solicitors and Notaries Public, Hunter street, Peterborough next to St. John's Church. Money to loan at the lowest rates of interest. E. H. D. Hall. Basil D. Hall.

MOORE & WEARING — Barristers and Solicitors, 403 Water street, opposite the Post Office. Money to loan at the lowest current rates of interest. Jos. Wearing, M.A.

R. R. HALL—Barrister, Solicitor, etc. Peterboro, Ont. Office, corner of Hunter and Water streets, over the Canadian Bank of Commerce. Trust Funds to loan on easy terms of payment.

JAMES FORDYCE STRICKLAND—Barrister, Solicitor, Notary Public. Money to loan. 375 Water street, Peterboro. Phone 191.

WILFRID F. HUYCKE, Barrister, Solicitor, Notary Public. 399 Water street. Telephone 295.

MEDICAL.

R. DEVLIN, B.A., M.D., C.M., Physician and Surgeon, 406 Mark street. 'Phone 686. 26d 67 3103

DR. BUCHANAN, F.R.C.S. Edinburgh; M.R.C.S., Eng.; L.R.C.P., London, Eye, Ear Nose and Throat Specialist. Hours 9-11, 2-4 p.m., and 7-8 p.m. 'Phone 519. Office, corner Water and Murray streets.

DR. C. C. CRAGG—Eye, Ear, Nose and Throat Specialist. Office 295 Charlotte street, formerly occupied by Dr. Neal. Hours—9-11 a.m., 2-4 p.m., 7-8.30 p.m. Telephone: House 980J. Office 2185.

DR. C. B. WAITE, M.D., C.M.
POST GRADUATE LONDON, ENG.
300 CHARLOTTE STREET.
Special Attention Heart and Lungs
'PHONE 244

FOR SALE

FOR SALE—KITCHEN RANGE, WATER front; several length of pipe. Good condition. Cheap. 324 Rubidge street. 3d 59 5479

FOR SALE — 4 HORSE POWER gasoline engine. Apply Charles Whatley, R.R. 5, Peterboro, near May's School. 6d 62 5485

FOR SALE—WIRE WHEELED, RUBber tired show buggy in good condition. Phone 969 r 11. 3d 59 5497

FOR SALE—FIRST CLASS WELLdigger's outfit 90 feet new rope at half price; also horse democrat buggy, cutter, sleigh and 2 sets harness. Apply 41 High street. d-2 9 16 w 4 16 18 5375

FOR SALE—GARLAND COOK STOVE burn wood or coal. Apply 672 Stewart street. 3d 60 5523

FOR SALE—MEDIUM SIZE REFRIGerator sealers, dishes and other articles. Apply 562 Water street. 3d 60 5499

FOR SALE—1 HEATER AND COOK ing stove combined in good condition. Apply 261 Smith street. 3d 60 5528

FOR SALE — BICYCLE, ALSO TOboggan. Apply 784 George street. 3d 60 5505

FOR SALE— CASH— 2 RUGS EACH, 9x12. 1 Wilton, 1 Axminster. 483 Homewood avenue. 3d 60 5531

GOOD AUTO SEAT, OPEN BUGGY also 2 pairs good buggy shafts. 169 Hunter street east. 3d 60 5532

FOR SALE — MODERN QUEBEC heater and oven combined, extension table, sideboard and large rug. 457 Gilmour street 'Phone 830J. 3d 61 5543

PRIVATE SALE OF HOUSEHOLD furniture consisting of 3-piece daveno suite and table, 2 wicker chairs and table, walnut dining room suite cabinet phonograph, hall rack, dressing table, Simmons steel bed, vacuette, kitchen cabinet, gas stove bathroom mirror cabinet, rugs, child's crib and carriage, lawn mower, garden hose, ten volume encyclopedia and many other articles. Apply 139 Hunter street east, 'phone 2034. 3d 60 5325

FOR SALE — LADY'S DRESSING table and bench, dressers and stands, toilet sets, beds, dining room and kitchen furniture, leather Morris chair, desk, rockers, hall rack, library table, sealers, dishes, boiler and other articles. Apply 59 Aylmer street near Perry. 3d 60 5520

FOR SALE—1 PARLOR SUITE, 6 dining room chairs, 1 ladies' bicycle almost new. 43 Park street. 3d 60 5519

FOR SALE— PIANO, LATE MODEL perfect tone and touch. Snap for cash. Box No. 5534 Examiner. 3d 60 5534

FOR SALE—COOKING RANGE WITH top $30.00, also laundry stove, couch, fruit sealers, and other articles. Apply evenings after six. 231 Princess street. 3d 60 3293

FOR SALE—GENERAL HOUSEHOLD furnishings. Mrs. A. E. Dixon, 784 George street. 6d 59 5412

FOR SALE—25-20 STEVENS RIFLE or will exchange for shot gun. Apply 141 Hazlett street, East City. 3d 60 5509

FOR SALE—ABOUT TWO ACRES OF cow corn, also a quantity of turnips when ready. C. Emery, East of Lift Lock. 3d 60 5511

FOR SALE—QUARTER OF AN ACRE of corn. Front and High street. Apply American Hotel. 3d 60 5512

FOR SALE — HARLEY-DAVIDSON Twin Cylinder motorcycle and side car. Good running order. Apply 86 Howden avenue or 515 Cross street. also hardwood drop leaf table at 515 Cross street. 3d 60 5508

FOR SALE—SEED WHEAT; O. A. C. 104; $1.60 per bushel. Joseph Hoey Campbellford R.R. 5. 12d 62 3233

FOR SALE — HUGHES ELECTRIC range and water heater, solid mahogany dining room suite also other articles. Apply 244 Lansdowne street. 6d 59 5436

LIVE BAIT, ATTENTION FISHERmen. All kinds live bait, kept on hand. 'Phone 822 J. Airress, 571 Reid street. 26d 73 5283

WOOD FOR SALE—IN HALF CORD or cord lots: Cedar slabs, $6.00 per cord, Hemlock slabs, $8.00 per cord; Hardwood slabs, $10.00 per cord; Body Hardwood, $12.00 per cord. Cutting $1.00 extra; also rough and dressed lumber shingles, etc. 'Phone Purdy Mills, 650; nights: 1932W. 26d 77 5244

FOR SALE

FOR SALE—NEW PERFECTION OIL stove, three burner. Apply 64 Edison avenue. d3 61 5339

FOR SALE—GAS STOVE, HARDLY used, Quebec heater. Apply 190 Brock street. 3d 61 5556

HAND SEWING MACHINE $15.00. Dining room furniture $25.00, walnut parlor table $10.00, leatherette covered rocker $5.00. Apply 49 Alfred street 'Phone 2055W. 2d 60 5553

FOR SALE—$30 EXCELSIOR TWIN motor cycle with headlight in good running order 270 McDonnell evenings. 3d 61 5551

FOR SALE—PARLOR SUITE, DINing room table and 6 chairs, sideboard, hall rack, water power washing machine. Apply 538 Harvey St. 3d 61 5558

FOR SALE—ONE LARGE WHITE bedroom dresser, $6.00; 2 white bedroom chairs, $3.00; 1 gent's bicycle $7.00; auto tires 30 x 3 1-2 $12.00; 1 iron tired buggy, $6.00. Apply G. Wilkinson, Jackson Park or 'Phone 993 ring 1-1. 3d 61 5555

FOR SALE — FORDSON TRACTOR with taco governor and pulley and Oliver plow in good running order guaranteed good as new, plowed 40 acres only. Would take agricultural mare as part pay. H. Doris, R.R. 8, Peterboro, line 13 ring 1 2, Keene. 3d 61 3305

FOR SALE —1 TUBE RADIO SET with Phones. 'Phone 1851W. 3d 61 5564

FOR SALE—OLD FASHIONED BOOK case, some pictures, parlor table, dining table. 'Phone 2089J. 3d 61 5561

FOR SALE— ONE SIDEBOARD, DINing room table, couch, cookstove, kitchen table and kitchen chairs, also one single iron bed. Apply 229 Edinburgh. 3d 61 5310

FOR SALE—A SUPREME RANGE IN first class shape. Pair men's black boots, size 7. Apply 552 Roger street 3d 61 5567

FOR SALE — KITCHEN CABINET, gas also cookstove, beds etc. Apply 416 Water street. 3d 61 5566

AGENTS WANTED

ANY PERSON DESIROUS OF MAKing from $10 to $30 weekly in spare time, without interfering with present employment, send for particulars or free sample book "Imperial Art" Personal Christmas Cards. Manufacturers, 122 Richmond West, Toronto. 6-9-11-13-16-18-20-25-30-4-5487

BOARDERS WANTED

BOARDERS WANTED WITH PRIVate family. Apply 343 St. Joseph St 3d 61 5537

WANTED— TWO BOARDERS WITHin five minutes walk of any factory Apply 27 Park street south. 3d 61 5544

COMFORTABLE ROOM AND BOARD for one or two Normal students. Home privileges. Terms moderate. 671 George street. 3d 61 5549

WORK WANTED

WANTED — CHILD TO MIND BY week or month 3 to 4 years of age. 'Phone 2054J. 3d 61 5542

MIRRORS RE-SILVERED. LIKE new. 34 Stewart street. 'Phone 1963J 12d 67 5462

TAXIDERMIST WORK DONE. HAVE your specimens mounted. Apply 156 London street. 24d 65 5140

WANTED

WANTED — FOUR FIRST CLASS MILCH COWS. 'PHONE 206. 3d 59 5484

WANTED — BED-SITTING ROOM and kitchenette for single gentleman. Apply Box 5517, Examiner. 3d 60 5517

WANTED—HEAVY BEEF CATTLE also Holstein springers and calves, lambs, poultry. Apply Merson and Sherman, 410 George street. 'Phone 1496F. 0-2-4-6-9-11-13-16-18-20-23-25-27 5362

WANTED—A COUPLE FOR LIGHT housekeeping. Apply 531 1-2 Park street. 3d 60 5516

LOOK! FARM WANTED WITH OR without equipment in exchange for property in Peterboro. Apply 293 Dalhousie street. 6d 62 5524

WANTED — RAGS, BONES, OLD stoves, copper, brass, zinc, rubber, auto tires, wood ashes. Will send a man and clean your cellar or ash house, free of charge. Address Stevens, 364 Mark street, or 'phone 2085. 26d 2066

CHINA PAINTING
Mrs. Langley McCarthy Teaches Biscuffs' New and Beautiful Work in CHINA PAINTING

TO-LET
Small Office, Central, Low Rent. We have a limited quantity of STANDARD ANTHRACITE NUT COAL. Order Now.
A. LOW & CO.
385 Bethune street
'Phone 697 N. & Hol. 1027

IT PAYS TO ADVERTISE.

HOUSES, REAL ESTATE

FOR SALE OR RENT—A NEW FIVE roomed house easily heated. Close to factories. Apply 211 Park street, south of De Laval. 3d 59 5493

FOR SALE — FINE BRICK STORE with living apartments over. Store well equipped with the very best fixtures for confectionery and ice cream parlor. Best stand in good town doing nice business for full particulars Apply 283 George St., and see snap views of same. 6d 62 5496

FOR SALE—EIGHT ROOMED BRICK house, all modern, good residential district, furnace, three piece bath, part hardwood floors, very easy terms to right party. Apply 266 Burnham street 'phone 1145F. 3 5 9 5429

FOR SALE —7-ROOMED HOUSE ON Bolivar 3-piece bath, furnace, garage and extra lot, $4,000. $1,000 cash ONE 7-Roomed good warm House, on Maitland, $6,000.. ONE 3-Roomed cottage with summer kitchen, on King street, $1,500. The lot alone is nearly worth the money. ONE good House on River Bank, south end, with beautiful view; near street car. 3-piece bath and furnace. Low taxes Can be bought right. 'Phone 1002. 3d 61 3312

LOST

LOST—RING WITH RUBY AND pearl setting between Golf Club and street car line on Friday night. Finder please leave at Examiner. Reward. 3d 59 5496

LOST—WATERPROOF COAT AND pair gloves, Thursday between Peterboro Cereal Co., and Keene. Finder leave at Examiner. 3d 60 5502

LOST— CHILD'S GREEN UMBRELLA between Brock and Hunter on Rubidge. Finder please leave at 420 Rubidge street. 2d 60 5565

LOST — GOLD., PAD., LOCK., OFF Bracelet on Friday. With name "Hettie" engraved. Finder please leave at Examiner. 3d 60 5503

LOST— TWENTY FIVE DOLLARS, two tens and 1 five. Finder please leave at Examiner. Reward. 3d 61 5541

LOST—A SUM OF MONEY ON WALK back of R. Denne's Feed Store, Finder please leave at Examiner. 2d 59 5506

LOST — BLACK AND TAN HOUND from Hiawatha. Finder please notify Alfred Crowe, R. R. 2, Keene, 'Phone 32 ring 24. 3d 60 5498

LOST — SATURDAY NIGHT BEtween 8 and 8.30 small brown purse in Turnbull's 4th floor or Turnbull block on George street. Reward if left at Examiner Office. 3d 61 5548

LOST—SUM OF MONEY BETWEEN Ennismore and Perry's yard Aug. 23rd. Finder please leave at Examiner office and receive. Reward 4d 61 5500

LOST — BLACK PURSE ON CHARlotte street car, containing money and other articles. Finder please 'phone 1464W. Reward. 3d 60 5504

LOST — ST. JOHN'S AMBULANCE medallion. Owners name on back. Finder kindly leave at Examiner or 'Phone 1605. 3d 60 5507

LOST ON TUESDAY, SILVER NURSes watch, containing picture and address, between Hunter street and Armour Road, going by Victoria Park. Valued as keepsake. Finder please leave at Dickson's store.

LOST — ON SATURDAY NIGHT, A silver mesh purse on George or Hunter streets, name and address on bill from Hat store also some loose change. Finder please leave at the Examiner. Reward. 3d 61 3306

STRAYED FROM GORE'S LANDING, a yellow collie dog; has been recently clipped; will answer to the name of Major. Finder please return to M. E. Hall, Cobourg. Reward 6d 64 5550

STRAYED ON THE PREMISES OF Lot 17, Concession 9, 2 year old heifer. Apply John Dixon, R. R. 8, Peterboro. 3d 61 5562

HELP WANTED—Male

WANTED—FIREMEN, BRAKEMEN beginners $150-$250 (which position 7. Railway Box 5379, Examiner office. 5379
0-2-4-6-9-11-13-16-18-20-23-25-27-29-30-6

SALESMEN WANTED. APPLY TO The Heintzman Co., Ltd. Hunter street, Peterborough. 3d 59 3283

MAKE MONEY AT HOME—$1 TO $2 an hour for your spare time writing show cards for us. No canvassing. We instruct and supply you with work. West-Angus Showcard Service 29 Colborne Building, Toronto. dtf

HELP WANTED—Female

EXPERIENCED GENERAL FOR small family. Apply Mr. Hooper, 414 George street. 3d 60 5550

WANTED —EXPERIENCED GENERal for family of two. Apply between 7 and 8, 466 Gilmour street. 3d 61 5535

AUTOS FOR SALE

FOR SALE—OVERLAND BLUE BIRD car; last year's in excellent condition or will take Ford car in as part payment. Apply Box 5464, Examiner Office. 6d 61 5464

FOR SALE— CHEVROLET TOURING car in first class condition. 'Phone 1599J. 3123-4600

CAR FOR SALE—SEVEN PASSENger McLaughlin Sedan. 1919 production. Excellent condition. Reasonable price. For particulars. 'Phone 584W. Box 733, Cobourg. 6d 64 5547

FOR SALE—A 1920 DODGE ROADster $250 cash. Motor just overhauled and in fine shape. Apply 189 Stewart. 3d 61 5559

SUMMER RESORTS.

THE ARLINGTON — SUMMER HOtel—Cobourg, Ont.—Now open for automobile and week-end parties. Opens for Season Guests on June 26th., 1924. Write for reservations—new proprietorship; new management. Solid brick building; practically fireproof. 199-24-4225

HELP WANTED.

EARN TEN TO FORTY DOLLARS weekly from now until Christmas with the best line of Personal Greeting Cards. Ladies or gentlemen Whole or spare time. Samples free. We pay weekly. Write to-day for information. Dept. C., Master-Kraft Greeting Card Company, Toronto, Ont. 24d 77 5208

FOR RENT

DESIRABLE HEATED APARTMENTS to rent. Apply 95 Hunter street west 'phone 213. 3d 59 5495

HOUSE FOR RENT —CONVENIENces, $20 per month. Apply 255 Princess street. 3d 60 5532

TO RENT— 100 ACRE DAIRY FARM, close to city. Apply Box 1057, Peterboro. 3d 60 3295

TO RENT — FIRST CLASS APTS. heated, hardwood floors, etc. For particulars apply No. 2 Brock Apts. or 'phone 2048W-2124. 6d 63 3296

TO RENT—9-ROOMED HOUSE WITH conveniences. Good locality. Apply 611 Stewart street. 'Phone 1599J. 3d 61 5560

TO LET—TWO FIRST CLASS APARTments heated with hot water $47 and $49. One on Stewart street south of King. Hot water heated, $40. Two houses to rent in a Terrace $20 on Downie street. One on Bolivar $30. One on London $16. One furnished apartment. Hot water heat. West end. $60. 'Phone 1002. 3d 61 3211

FOR RENT— 100 ACRE FARM, LOT 30, Concession 3. Apply 308 Burnham. 3d 60 5514

FOR RENT — UP-TO-DATE FURnished bedroom. All conveniences. 'Phone 613. 3d 61 5557

FOR RENT — MODERN SEMI-DEtached brick house, hardwood floors throughout. Good furnace. 139 Hunter street east. 'Phone 2034. 3d 60 5526

TO RENT — NICE LITTLE SIXroomed house. Conveniences. Choice location. Good garden. Apply 143 Antrim. 'Phone 2211F. 3d 60 5521

TO RENT — FURNISHED OR UNfurnished rooms, also Garage. Apply 318 Charlotte street. 6d 64 5554

TO RENT—FURNISHED ROOMS FOR exhibition visitors. Apply 413 Bethune. 6d 64 5552.

TO RENT — HEATED APARTMENT on corner of Dalhousie and Stewart hardwood floors. All conveniences. Apply 240 Rubidge street. 3d 61 5536

TO RENT—GOOD GROUND FLOOR apartment, heated hardwood floor, all modern on Dalhousie street. Central $11.00 per month. small 5-room ed house. South. Handy to factories Apply 293 Dalhousie street. 'Phone 273J. 3d 61 5384

SEVEN ROOM BRICK HOUSE IN good condition. 2 mantles. All modern conveniences. Central location. 554 Aylmer street. 3d 61 5545

FOR RENT — SMALL MODERN apartment. Apply 389 Queen street. 12d 62 5385

TO RENT — FURNISHED FRONT double bed room for three men with or without board. Apply 267 King street. 3d 60 5533

FOR RENT, OCT 1st. LARGE 7-ROOM ed brick house. All modern hot water heating. Apply 417 Stewart street 12d 67 5467

TO RENT—7 ROOMED HOUSE, MODern also room. Apply 323 Simcoe near Reid street. 3d 61 5538

TO RENT —LARGE, WELL FURnished, front, room, all conveniences nice locality central. Suitable for 2 business ladies or gentlemen. Apply 194 London street. 3d 59 5478

TO LET—DESIRABLE APARTMENTS most suitable for couples. Very reasonable, heated, water supplied. 709 Water street. 3d 59 5482

TO LET—FLAT HEATED. CENTRAL 'Phone 883J. 3d 59 5490

TO RENT—2 MODERN APARTMENTS Apply 264 Hunter street. 6d 61 5477

TO RENT—CORNER STORE WITH dwelling, also apartment, modern, heated. 451 Water street. 6d 61 5465

TO LET— HOUSE 497 DICKSON ST., seven rooms, water, light; enquire next house 52 Murray street. 4d 60-5432

TO RENT—2 FURNISHED BEDrooms, Gentlemen preferred. Apply 377 Reid street. 6d 59 5420

FOR RENT
MODERN HEATED APARTMENT IN Bank of Commerce Building. Immediate possession. Apply 437 George street. dtf

FOR RENT—HEATED OFFICE ON George street. Apply 437 George street. dtf.

TO RENT— NO. 173½ SIMCOE ST. Suitable for store or office. Immediate possession. Apply 437 George street. dtf.

FOR RENT— SMALL STORE ON George street. Centrally located. Immediate possession can be arranged. Apply No. 437 George street

FOR RENT—HEATED APARTMENT. Grand Central Building. Immediate possession. Apply 437 George street. dtf.

HOME BANK CASE STARTED TO-DAY

Expected That Trials Will Last For Some Months.

TORONTO, Sept. 9.—(Canadian Press.)— After nearly a year of law's delays which traversed all the way from police court in Toronto to Privy Council in London, the trial of a score or so of criminal charges against the directors and officials of the suspended Home Bank of Canada, began this afternoon when the name of Ocean G. Smith, former chief accountant of the bank was called before County Judge Emerson Coatsworth on a charge of making a false statement to the Minister of Finance, contrary to provisions of the Bank Act.

On a list before County Judge Coatsworth, on similar and other charges, are also the following names: R. P. Gough, S. Casey Wood, J. F. M. Stewart, C. A. Barnard, Clarence F. Smith, F. J. Brussel, all directors of the Bank at the time of the collapse, and Sydney H. Jones, auditor of the institution. H. J. Daly, president of the Bank, died since the charges were laid.

It is expected that the trials will last for some months. One hundred witnesses have been summoned. D. L. McCarthy, assisted by MacGregor Young, and James McRuer, Crown Attorney, are in charge of the prosecution. The array of defence counsel includes N. W. Rowell, W. N. Tilley, R. H. Greer, R. S. Robertson, D. T. Symons, George H. Kilmer and others.

STEAMSHIP "SOUTH AMERICA" BURNED

One of Finest Ships on Great Lakes Total Wreck.

HOLLAND, Mich., September 9 (Canadian Press). — The steamship South American, one of the finest passenger boats on the Great Lakes, was destroyed by fire which broke out early this morning while the boat was in dry dock for the winter here.

The crew of sixteen negroes who had been cleaning the vessel escaped.

The cause of the fire was undetermined.

The boat, an oil burner, had 560 gallons of fuel oil stored near where the fire started, and the explosions of oil tore large portions of the hull and endangered the lives of the firemen.

Several cottages nearby were ignited, but the flames were extinguished without material damage being done.

The warehouse and dry dock were badly damaged.

The total loss is not estimated, but the vessel, which had been running for several years between Buffalo and Chicago, was valued at half a million dollars.

NOTICE

DRESSMAKING
DRESSMAKING AND ALL KINDS OF sewing at reasonable, rates. 296 Prince street. 3d 60 5501

CHIMNEYS AND FURNACES CLEAN ed. 'Phone 1851W. 26d 84 5562

REMOVED—CHARLIE SAM LAUNdry from 414 Water to 97 Hunter street opposite St. John's Church 24d 72 5204

NOTICE—HENRY BROS. CARPENters and builders. Estimates given on new and repair work. Hardwood flooring a specialty. 'Phones 1024 or 2009W. 148 Murray street.

WE DELIVER
PYRAMID CEMENT
ANYWHERE AT REASONAALE PRICES
THERE IS NONE BETTER
FOR SALE ONLY BY
Robert Hicks & Co. Limited
266 CHARLOTTE ST.
'Phones 47 and 48

ADVERTISE IN THE EXAMINER.

H.P.LINDSAY AGENCY CO.

All Kinds of Insurance Written. 24 FIRST CLASS COMPANIES.

List your house to rent with us. We have good tenants waiting for good clean houses.

For sale, we have places from $1200 to $18,000, in all parts of the city.

Now that the fall is coming, don't forget that fire insurance. We have some of the best companies, both tariff and non-tariff, (24 companies.)

We can give you protection of the best: Fire, Life and Automobile.

THE SECURITY LIFE COMPANY guarantees the profits on their policies. Why buy a pig in a bag?

A. EASTWOOD, Agent
Office 'Phone - 341.
H P. Lindsay, Residence 1291W.

COAL

NOW IS THE TIME TO FILL YOUR COAL BIN WITH GOOD ANTHRACITE COAL.

GYPROC

The Fireproof Wallboard for Remodelling or Repairs.
Won't Warp. Won't Burn.

Thos. A. Rehill Co.
210 Wolfe St. (near C.P.R. Station)
'Phones — Office 245, Night 1343W.

RAILWAY TIME TABLES

CANADIAN NATIONAL RAILWAY

All Trains Daily Except Sunday. (Corrected to date).

No. 91—7.10 a.m., for Lindsay and Toronto.
No. 96—8.10 a.m.; for Port Hope and Toronto.
No. 93—8.20 a.m., for Lindsay, Blackwater Junction, Orillia, Midland, North Bay and Toronto.
No. 98—8.25 a.m., for Hastings, Campbellford, Belleville and points on the main line east.
No. 371—8.30 a.m. for Lakefield.
No. 95—12.03 p.m., for Lindsay, Port Hope, Toronto, Buffalo, making consections with the International Limited for London, Detroit, Chicago and Ottawa.
No. 199—13.15 p.m., for Hastings, Campbellford, Belleville and Ottawa.
No. 373—13.35 p.m. for Lakefield.
No. 95—5.34 p.m., for Lindsay, Orillia, Midland, North Bay and Toronto.
No. 99—9.19 p.m., for Lindsay.
No. 94—9.10 p.m., for Port Hope Montreal and Boston. Carries sleeper for Montreal.

CANADIAN PACIFIC RAILWAY

(Corrected to date).

GOING EAST—
11.59 a.m.—Norwood, Havelock, Bonarlaw, Tweed, Perth, Smith's Falls, Kingston, Ottawa, Montreal and intermediate points daily. On Sunday this train proceeds east only as far as Havelock.
8.20 p.m.—Indian River, Norwood, Havelock, Tweed. Daily except Sunday.
12.02 a.m.—Havelock, Tweed, Kingston, Perth, Smiths' Falls, Montreal, St. John, Boston and New York. Daily except Saturday.
2.00 a.m.—Havelock, Tweed, Kingston, Perth, Smith's Falls, Ottawa.

GOING WEST—
4.25 a.m.—Myrtle, Toronto, Guelph, Goderich, Hamilton, Galt, Woodstock, St Thomas, London, Chatham, Detroit, Chicago and New York. Daily.
4.58 a.m.—Toronto (Yonge Street), Hamilton, Owen Sound, Teeswater and intermediate points. Daily except Sunday.
7.35 a.m.—Toronto, Hamilton, Brantford, Buffalo, Rochester, Boston, New York, Galt, Woodstock, London, Chatham, Detroit and intermediate points between Peterboro and Toronto. Daily except Sunday.
10.05 a.m.—Bethany, Lindsay, Orillia, Port McNichol and intermediate points Daily except Sunday.
2.50 p.m.—Toronto, Hamilton, Brantford, Buffalo, New York, Galt, Woodstock, London, Windsor, Detroit, Chicago and intermediate points between Peterboro and Toronto. Daily.
6.50 p.m.—Lindsay, Toronto and intermediate points. Daily except Sunday.

Renew Your Subscription

FOR SALE

To rent modern house, laundry tubs, 201 Margaret avenue.

Three acres, brick house, close in trade on 100 acres.

$5,700—Modern brick, hardwood floors hot water heat, fine stables. Central.

$6,000—Pressed brick, modern, hot water heat, west residential.

$5,000—Dandy new bungalow. Entirely modern, beautiful sun room and garage. Residential.

$250.00 — Lot close to Prince Wales school.

$250.00—Lot on Princess street between Aylmer and Park.

$15,000.00—230 acres, hip barn, 40x105 stabiery complete, straw barn 24x75 implement house 25x70 hen house 20 x20, water all through buildings, complete equipment of slugs, feed carriers, and feed trucks, hay forks and etc. Modern brick bungalow, three piece bath, and furnace. Buildings alone would almost cost the money.

H. J. McCANNAN
140 Simcoe street. 'Phones 46J-172
Nugent Phone 1003M.

116 ACRES OF GOOD FARM LAND, about 80 acres working, balance is pasture and wood, comfortable frame house and barn, about 6 miles from City, possession this fall, good terms, price $4,500.00. Owner would exchange for a house in town.

Very good frame house, containing 8 rooms, modern, new furnace, situated in East City, owner would exchange for a larger house, price $2700.00

Brick House, containing 7 rooms, modern except furance, situated in north end, convenient to car line, Good terms, price $3,500.00

For Rent—New brick store and dwelling, modern, in good locality, would be a n ideal spot for barber shop or butcher shop, situated in the north end, immediate possession

Call and we will have you inspect any of the above Real Estate Snaps.

J. T. O'CONNELL & CO.
136 Hunter Street
'Phones: Office 276; Residence 1228
Mr. A. Mills, Agent, 'Phone 1403W.

FOR SALE

$3,200—7-Roomed Modern House; central. Real buy.
$4,800—8-Roomed Brick House; all modern. West-End.
$2,000—6-Roomed Frame House; water and light; new.
$5,500—8-Roomed Brick House; all modern; hot water heat; hardwood floors.
$3,200—6-Roomed Red Brick; modern, except furnace. Easy terms.
$3,700—7-Roomed Red Brick; all modern; extra lot. $500 down.
50 Acres close to city; good buildings. Would exchange for good house.
Several good Farms for Sale or Exchange.
All kinds of Fire Insurance written.

J. CHAMBERS & CO.
354 WATER STREET.
'Phones: Office 1719J; Res. 1596W.

7-Room Brick, all modern, oak floors, hot water heating; stable; garage. West Side $6,700
7-Room Brick, all modern, oak floors up and down, electric range; garage. West Side .$5,100
7-Room Brick, modern, French doors. Good buy. Easy terms, $4,600
7-Room Brick, water, light, furnace; one acre lot with fruit $3,800
6-Room Brick, two-piece plumbing; good lot. West $3,200
4-Room House; good lot. North, $1,000
Many others to choose from. Some good Houses to Rent.
Some good Farms for Sale and Rent. See our lists.

P. E. RUTHERFORD AGENCY
282 George Street — 'Phone 1421

FOR SALE
Lath at Low Price
Slabwood 18 INCH PER LOAD $4.75
H. H. DINSDALE
PHONE 153

GOING TO BUILD?
SEE OUR MODEL of 1926 Ideal Bungalow Home, built to scale. It shows exact appearance of finished House. 'Phone 1261W for appointment.
A. B. CUNNINGHAM
331 Reid St. Builder & Contractor

DAVIS-THOMPSON COMPANY, LTD.
Insurance and General Agency
433 GEORGE ST. PHONE 40

THE GUMPS—LOOK OUT FOR THE CABOOSE

4% INTEREST, compounded Half-Yearly, Paid on Deposits

One Dollar opens an account. Special facilities afforded Depositors for the convenient transaction of their business, and accounts are subject to cheque withdrawal.

For Sums of $100 and upwards this Company's Debentures are issued in terms of one to five years.

Bearing INTEREST Half-Yearly at - - - **5%**

435-437 George Street
PETERBOROUGH

Clear Your Complexion With Cuticura

Bathe with Cuticura Soap and hot water to free the pores of impurities and follow with a gentle application of Cuticura Ointment to soothe and heal. They are ideal for the toilet, as is also Cuticura Talcum for powdering and perfuming.

Sample Each Free by Mail. Address Canadian Depot: "Cuticura, P. O. Box 2616, Montreal." Price, Soap 25c. Ointment 25 and 50c. Talcum 25c. Try our new Shaving Stick.

CHILE PRESIDENT RESIGNS HIS JOB

Young Army Officers Had Forced Him To Re-Organize His Cabinet.

(By Lawrence Haas, United Press Staff Correspondent).

SANTIAGO, Chile, Sept. 9.—President Arthur Alessandri of Chile, who tendered his resignation Saturday night after a group of young army officers had forced him to re-organize his cabinet, was sheltered in the American Embassy here.

The political situation continued chaotic.

The military committee, which virtually has assumed control of affairs did not accept the President's resignation but announced he would be absent from the functions usually demanding his presence temporarily. The committee issued a statement guaranteeing the safety of the chief executive.

The National Congress yesterday afternoon approved by an unanimous vote all the projects presented by the new cabinet headed by General Altamiro and composed equally of army officers and civilians. The projects included the petition presented by a committee of young army officers to President Alessandri on Saturday demanding increased salary for commissioned and non-commissioned officers of the army and militarized police and the navy, modification of the income tax law and a general betterment in the economic status of civil servants.

No disorders accompanied the overthrow of the old cabinet and the new government proceeded with business like efficiency. The stock exchange was closed Friday evening but may re-open to-day.

General Altamiro was hailed as Chiles Mussolini every time he appeared in the streets.

SUMMER RESORT BURNED.

Largest Mountain Hotel in the World Destroyed By Fire.

HAINES FALLS, N.Y. Sept. 9.—(Canadian Press).— Hotel Kaaterskill on the top of the Kaaterskill mountain hotel in world and for more than 25 summers favorite resort of the New Yorkers, burned to the ground last night with an estimated loss of $300,000.

It overlooked the place where Rip Van Vinkle enjoyed his fabled slumber.

The hotel was closed last week and only six employees were about the building, all escaping.

CRUSHED IN THE JAM.

"How was Dobbs' car smashed?"

"It seems he was going down Main street and called out, 'Hey, Smith! Want a ride?'"—Life.

WASHING FLOORS.

If a little kerosene oil is used in the water in which you wash your floors they will always have a pleasing shine.

LAUNDERING DIMITIES.

Water in which bran has been boiled is excellent for colored lawns and dimities since it makes them look like new.

HEATING MILK.

Milk should be heated in boiling water, using a double boiler or its equivalent. It should never be allowed to boil.

NEW HANDBAGS.

Smart handbags of soft, supple leather in delicate shades of beige and gray are sometimes embroidered in silk.

Best of all Fly Killers 10c per Packet at all Druggists, Grocers and General Stores

CAMPBELLFORD AND DISTRICT

No Bridge For Simpson Street —Protection For Children—Officers Promoted.

CAMPBELLFORD, Sept. 9. — A. H. McKeel ex-reeve of the town, who has done more than any other man in Campbellford on behalf of the memory of the men from this district killed in the Great War, as the memorial shaft in the erection of which at Trent River, he was the moving spirit testifies, made an address on patriotic lines, at the meeting of the Town Council last night. There are, he said many American yachts passing up and down the Trent Canal and he has noticed that few if any, of these fly the British flag as they are required to do. He suggested that the Council take some action to compel these visitors to comply with international regulations. When Mr. McKeel spoke to an American tourist regarding this matter the visitor's excuse was that he had broken his flag pole.

The Council did all that in the opinion of the Mayor was within their jurisdiction. On motion of Councillors Abernethy and Redden, Clerk McGregor was instructed to write Supt. Killaly of the Trent Canal, requesting him to instruct the lockmasters to allow no boat to pass through unless it flew the British flag.

More Practical Matters

Mr. McKeel called the attention of the Council to move practical matters. He asked for information concerning the bridge at Simpson street the construction of which was decided upon last year but upon which no work has yet been done. He also asked that the creek at that point be cleaned out so as to prevent floods during the spring session, and that an additional light be placed on Inkerman street, between Simpson and Pallister.

No Bridge This Year

There will be no bridge built this year at Simpson street. Mayor Meyers explained that of the $7,000 appropriated for work on roads and bridges nearly $6,000 has already been expended. Repairing the bridge over the Trent River was something for which the Council made no provision when the note was struck and the work had not been decided upon at the time. These repairs will cost the town nearly $4,000 or 25 per cent of the expenditure less the 40 per cent grant that will be received from the Provincial Government Mayor Meyers believes that this unforeseen expense should be paid out of current revenue instead of by the issue of debentures. For this reason he could not see much chance of building the bridge at Simpson street this year in view of the state of the towns finances.

After Mr. McKeel had heard this explanation he stated that so far as he was concerned he was willing to have the matter put over for another year. His mission, however, was not altogether fruitless. It was decided to spend $100 on clearing out the creek and to put up another light on Inkerman street near Simpson, this to be placed under the supervision of Engineer Scott of the Water and Light Commission.

Bonds for Sale

The remainder of the debenture issue $15,000, for the new High School will be advertised for sale as it is believed that they can be disposed of to outside dealers on better terms than if put on the local market These bonds are for 30 years and the rate of interest is 5 1-2 per cent.

Another Financial Question

W. Rutherford asked that King street he opened up and was told that while the work was advisable, the question resolved itself into one of finance.

Caring For Children.

Sanitary Officer Beavis was engaged at $1 a day to guard school children from the west side as they pass over the bridge to and from school during the repairing process. The sidewalk kept open for traffic is not regarded as safe for the younger children, and the contractor has notices posted warning the public that any persons passing over the structure, do so at their own risk. Officer Beavis will act as guardian of the school children in the morning and at noon, and Chief Duncalfe will take care of them on their way home after 4 o'clock.

No Auto Signs.

Councillor Johnston reported that signs to be placed on the main roads at the town limits for the benefit of visiting autoists could not be obtained on favorable terms. He suggested that the matter, be put over for another year, when it is hoped to have a camping ground for auto tourists.

Sewer By-Law.

The plans for the Kent Street sewer will soon be completed, and Clerk McGregor was instructed to have prepared the necessary by-law for its construction.

New Engineer.

J. C. Birmingham has finally been prevailed upon to give his services to the town in the capacity of engineer, and has been engaged to prepare the plans for the sewer on Oliver Road. Mr. Birmingham is an engineer of high standing and did important work for the Government during the construction of the Trent Canal through here.

No New Railing.

Warden W. M. Fowlds, of Hastings, asked, through Clerk McGregor, whether the town would be willing to pay its share of the cost of new railing for the bridge, estimated at $1,800. The Council unanimously decided that the old railing is good enough, as the main structure itself is not new.

The Council adjourned at 9.30, the shortest regular session that has been held this year.

Four members of the Campbellford Company of the Northumberland Regiment, have been promoted following the annual camp, which was held at Cobourg last week. P. J. Kelly, provisional captain for the past year, has been confirmed in that rank. Sergeants W. Ellis, Matt Sergeant and J. Evans, passed successfully the required tests, and now rank as Lieutenants.

Tourist Season Ends.

The last of the summer tourists left Percy Boom on Monday and J. H. Boyce, the proprietor, expects to close the place this week, and return to his home in Warkworth with his family. At present one of his daughters is too ill to move.

Mr. Boyce has had a successful season. At times there were not cottages enough to accommodate the the guests so that it was necessary to erect tents. The tourists included a number from the United States, from Rochester, Detroit and from cities in Ohio.

Mr. Boyce's son, George, who has spent the last three years in Vancouver, is on a visit home.

Quick Returns.

Joseph Hoey of East Seymour, near Campbellford, has an advertisement running in the Examiner offering for sale seed wheat of a special variety. Mr. Hoey has already received some orders, one coming from a farmer in Prescott county.

Hogs Bring $9.50.

Nelson Brothers of Dartford shipped three carloads of hogs from here yesterday. The price was 9¾ cents, a drop of one cent since two weeks ago. Calves brought from six to seven cents and lambs from eight to ten.

MENUS FOR A FAMILY

Breakfast —Baked apples, rolled oats, top milk or cream, crisp whole wheat toast, poached eggs, coffee, milk or cocoa.

Luncheon—Cream of pea soup, graham bread and butter sandwiches, peach tapioca pudding with cream.

Dinner—Broiled porterhouse or sirloin steak, boiled potato wax beans in cream, shredded cabbage, baked pears, plain cup cakes, milk and tea.

Every child needs a substantial breakfast, but the foods must be easily digested. While cream is desirable for its butterfat and vitamins, many children fail to assimilate cream and thrive on rich milk with cereals rather than the heavier cream. Use little or no sugar over cereals. Long cooking brings out the natural sweetness of grain products.

The noon meal is perhaps the most difficult to plan. Salads and elaborate sandwiches that mean so much to grownups are not for youngsters. But a cream soup is liked by everybody and ideal for children. When school begins, the necessity for a nourishing but light luncheon increases. Growing brains and bodies need plenty of tissue-building material to grown on, but the food must be quickly assimilated.

The younger children should not eat meat for dinner. The clear "platter" gravy should be poured over whole wheat bread for their dinner protein.

Even if a child has all of his teeth he seldom masticates his food sufficiently, so keep in mind the necessity of finely chopping vegetables.

Green, fresh vegetables are valuable food for children and as soon as they can be trusted to "chew" they should eat these foods.

Peach Tapioca.

One cup tapioca, ½ cup sugar, 2 tablespoons butter ¼ teaspoon salt, 8 large ripe peaches.

Pare and cut peaches in half. Arrange in a buttered baking dish, cut side up. Sprinkle with sugar and dot with bits of butter. Soak tapioca one hour in cold water to cover. Drain and add to three cups of boiling water. Cook in a double boiler until transparent. Season with salt and pour over peaches in baking dish. Bake thirty to forty minutes in a moderate oven. Serve with sugar and cream when cool.

The smartest slippers have the straight, high Spanish heel. For street wear the medium Cuban leads though there are many flat heeled models.

POWER LINE FOR OTONABEE

To Accommodate Residents Near City With Electric Energy.

OVERDUE WATER BILLS.

In response to numerous requests to supply residents of Otonabee residing near the city with the conveniences of electricity, the members of the Utilities Commission at a meeting yesterday afternoon decided to instal a line along the River Road. As this is a Provincial county road it will be necessary to obtain the county's approval, thus arrangements are being made to meet the members of the County Council at an early date.

A lengthy discussion took place in reference to overdue water bills. According to the present system of collection, considerable time and expense is lost in unnecessary running about in the large truck, notifying delinquents that their bills are overdue, and ultimately turning off the power in some cases.

E. F. Mason was of opinion that Mr. Kerneghen could undertake this duty and handle it capably along with his other duties.

W. H. Bradburn, M.P.P., thought that in some instances more money is spent on collection of accounts than the accounts themselves were worth, and suggested that unless satisfactory arrangements were made to the contrary with Mr. Henderson that after one notice the power should be turned off in default of payment.

It was suggested by Mr. George Henderson that the task of collecting water and light accounts and the severing of the power or water connection in default of payment should be left in the hands of one man. This proposel met with approval as it was felt that money could be saved by harmonizing the water and light departments in this regard. At the next meeting proposals will be brought in by Messrs. Henderson and Ross Dobbin, when the matter of collecting overdue water and light accounts will receive its disposition.

PAGING OULETTE.

Pitcher Is Back In Belleville Ready For Play-off.

Mr. J. Oulette, formerly ace twirler for the Lindsay Greybirds and for two years past with Belleville Trunks was in town for a few hours this morning, having been called from his home at Fenelon Falls, back to Belleville. Jack does not know what is trump, exactly, but anticipates that Belleville will be called on to play off for the championship of the Central League against Oshawa. His throwing arm, he states, is in an A1 condition and he would like to get back into the game again after the long rest.

Referring to the Peterboro-Kingston episode which has upset the dope in the C.O.B.L., Jack has very little to say, except that Peterboro should have been the last club in the league to squeal after being so thoroughly beaten on the field.—Lindsay Post.

OMEMEE PERSONALS.

Mr. and Mrs. Arthur Williamson and Mr .E. Hazelwood motored to Toronto on Monday. Miss Verna returned home with them after spending a week with Mrs. W. Armstrong.

Mrs. Charles Shaw, of Huntsville, is visiting in town.

Mr. Prosser and family have moved to Lindsay.

Lorenzo Williamson spent several days at Thurstonia with his uncle, Mr. B. Horton, of Cleveland.

AT 65, HE WINS WITH $16 GUN

Harry C. Deck, a carpenter of Plymouth, O., is 65 years old—but his eye is better and his aim straighter than ever. He proved it by winning the Grand American Handicap in the Amateur Trapshooting Association of America's shoot at Dayton, O., with a score of 97 out of 100. The rifle he used only cost him $16. After it was all over, he declined all dinner invitations and slipped home quietly. But he was richer by $150 and a gold medal set with a diamond.

SEAN TRUIBHIS.

A memory of Highland Proscription.

At this season, when the Highland games in Scotland are in full swing, and expert performers of the Scottish national dances are much in evidence in Canada, a few observattions o none of these dances may be appropriate.

It is rather remarkable that of the five Scottish national dances three of them have Gaelic names—Gille Calum, Righil a' Thulaichaen (the "Reel o' Tulloch"), and Sean Truibhis; and the other two are called Highland— the Highland reel, and the Highland fling.

Sean Truibhis is often spelled phonetically — Shan, Shaun, and Shawn Trews— and the equivalent English is Old Breeches, and the Scots is Auld Breeks.

Historically, ,the dance is understood to have had its origin subsequent to the Prince Charlie adventure, when ths kilt was proscribed, and the Highlander was compelled to adopt the dress of the Lowlander which he scornfully designates as Sean Truibhis.

Though the name of the dance would not lead one to expect much in the way of dress, yet the dancer is always neatly attired in tight-fitting trews of tweed or tartan cloth, with suitable tunic, stockings, and bonnet.

In his evolutions,the dancer seems to aim at gracefulness rather than vigour (though vigour may also be displayed); as if the Highlander, whom he represent, were seeking to conform to the polish and refinement of the Lowlands, or to win the favour of some Lowland lass.

The tune invariably associated with the dance is the well-known common-time tune, ,"Whistle o'er the Lave o't," played at about march ing time. Towards the close of the dance, however, at a signal from the dancer, the piper quickens the music to Strathspey time, and the dancer finishes off with a step or two of the Highland fling, thus coming out in his true character of a Highlander in disguise.

The Paisley poet, Robert Tannahill (1774-1810), in enumerating the attractions of a rustic wedding, makes reference to a performer of this dance;—

Sawney M'Nab, wi' his tartan trews,
Has hecht to come down in the midst o' the caper,
And gie's us three wallops o' merry Shan Trews,,
Wi' the true Highland fling o' Macrimmon the piper.

From what has been stated, it will be recognized that, though Sean Truibhis is occasionally danced in the kilt,, trews is the appropriate dress.

OIL THE WRINGER.

If the wringer works with difficulty, put a little kerosene oil on the cogs and work them for a few seconds, then wipe and put in a few drops of machine oil.

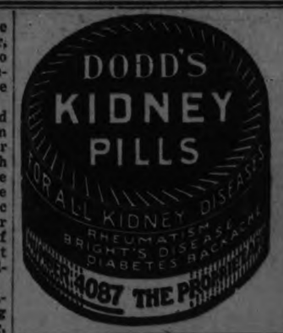

THE REASON.

Teacher was holding forth with reference to the circulation of the blood. Trying to make the matter clearer, he said:

"Now, boys, if I stood on my head, the blood, as you know, would run into it and I should turn red in the face."

"Yes, sir," chorused the pupils.

"Now," continued the teacher, "what I want to know is this: How is it that while I am standing upright in the ordinary position the blood doesn't run into my feet?"

Whereupon one of the youngsters shouted: "Why, sir, because your feet ain't empty!"

Food-value counts

Don't be deceived by bulk, when it comes to cereal foods. The largest package may be very low in food-values. Every particle of Shredded Wheat is rich in muscle-building elements and is easily digested. Cut out the heavy fat-making, heat-making foods and eat Shredded Wheat with fresh fruits and green vegetables. Two Biscuits with milk furnish all the energy you need for a half day's work.

It is ready-to-eat—no kitchen worry or work.

The Canadian Shredded Wheat Company, Ltd.
Niagara Falls, Ontario

Shredded Wheat

Knowledge that pays!

YOU gain a degree of satisfaction just in knowing things—what Einstein believes, how radium burns, which kings are still holding thrones. Yet such knowledge gives you little more than just that satisfaction.

By reading advertisements, you gain knowledge that pays . . . that pays you definitely in time, money, comfort and convenience.

Each day in these pages, advertisers tell you of products devised to make you happier. They seek to arouse you to improvements that will enrich your home, lessen your work.

By reading the advertisements, you can know where to secure thebest and most serviceable for you. You can avoid inferior goods and uncertain shopping

Read the advertisements. You owe it to the advertisers who are trying to serve you—and to yourself.

There is a dependability about advertised commodites

The Evening Examiner

PHONES—Editorial 1401. Business Office, 1600. Private Branch Exchange to all Departments.

The Examiner is a member of the Audit Bureau of Circulation.

The Daily Examiner, published every lawful evening, by The Peterborough Examiner, Limited. Office, 415 George street. $6.00 per year, delivered in city; out-of-town subscribers, by mail, $4.00 a year.

The Weekly Examiner, published every Thursday. Subscription price $1.50 a year.

U. S. REPRESENTATIVES.

Special U. S. Representatives—W. H. Stockwell, 629 People's Gas Building, Chicago, Ill.

New York—Chas. P. Miller, 225 Fifth Avenue.

Advertising Rates on application.

R. M. GLOVER, Managing Director.

TUESDAY, SEPTEMBER 9, 1924.

PETERBOROUGH'S DUTY.

"Nineteen twenty-four registered a new record attendance for the Canadian National Exhibition, which ended Saturday night. This week the Western Fair at London and the Central Canada Exhibition at Ottawa throw open their gates.

"Scores of other Fairs—big and little—in all parts of the country follow in their wake. The Globe urges the good people of every community and district to make this a year of records 'All Down the Line.'

"Here is a homely and practical way of wooing 'good times,' in which every citizen can help. Cheerful crowds and gratified exhibitors everywhere do much to stimulate business and spread the heartening flavour of confidence which heralds prosperity."

Thus the Toronto Globe in an eight-column streamer on its front page points the way to the people of Peterborough.

The Peterborough Industrial Exhibition opens tomorrow.

It is the plain duty of every citizen of this city and district to see that a new record is reached.

As the Globe's heartening message points out: "Here is a homely and a practical way of wooing 'good times' in which every citizen can help."

The effect upon business of a record-breaking Fair must necessarily be marked.

Canada is suffering to some extent from a lack of confidence on the part of Canadians in themselves and in the natural resources of their grea country.

A series of successful exhibitions in all parts of the country would have a very beneficial result in restoring confidence, and it is up to this district to see that the Peterborough Industrial Exhibition takes its place in the list of those reaching new attendance levels.

TOO MANY LAWS.

The report that some ultra-modest residents of Michigan propose agitating for a State law that will prevent motorists from decorating the window-shields of their cars with pictures of girls with red bathing suits is another proof of the fact that this Continent is suffering from an overdose of silly laws, passed by weak politicians at the instance of fanatical groups.

Just where the habit of using these bathing girl pictures as decorations started is not clear.

It is a foolish practice, but surely a harmless one.

There is nothing in the pictures that should jar the sensibilities of the most prudish citizen.

Yet good folks in Michigan propose to have the law step in and banish the bathing girls.

There could be only one thing more ridiculous than the use of these pictures for decorative purposes, and that would be a statute, making such a custom illegal.

As a matter of fact, the United States, as are we on this side of the line, is the victim of too much legislation.

There are regulations governing our almost every action—blue laws, blue sky laws, dry laws.

Hundreds of acts, their number added to each year as fresh groups with a bee in their bonnet snell out a new evil in something that seems quite harmless to the majority, are passed until no one is quite sure that anything he does is entirely legal.

What is the end to be?

CONFIDENCE IN THE WEST.

An experienced newspaper observer commissioned to investigate Western crops and general conditions thoroughly sums up his series of articles with the concluding statement: "The West has never been so imbued as today with down-right unadorned confidence in its own future."

That is most welcome news.

If the West has recovered its confidence the whole Dominion will sooner or later feel the benefit, even if the greater part of the money obtained from this year's crops will go toward reducing bank loans and into savings bank accounts, rather than to the purchase of Eastern goods.

During the last two sessions of Parliament it has seemed that the people of the West had lost all faith in the future of that section of the country.

Progressive member after Progressive member has stood up in the House and almost wept as he pictured the Prairie Provinces as a land of bankrupt, disillusioned families.

After reading two or three of these gloomy orations in Hansard, the average reader could not fail to arrive at the conclusion that the West was a country of blasted hopes, a desert from which the people were fleeing in dismay.

It is heartening, therefore, to find that there is a new spirit abroad west of Winnipeg, and that the people are looking forward to the future with hearty courage.

THE CANADIAN NATIONAL.

There is no stopping the Canadian National Exhibition.

Canada's big Fair, the greatest annual event of its kind in the world, closed its gates on Saturday night, having set up a record attendance for the two weeks of 1,519,000 people.

Nineteen thousand over the million and a half mark and 26,000 better than last year.

Only yesterday an attendance of one million seemed almost impossible of accomplishment.

Yet 1924, after a summer of business depression, finds the Canadian National well above the million and a half.

Canadians will hail this showing as a concrete demonstration of what Canadian enterprise, vision, energy and perserverance can accomplish.

They will also rightly view the result as a sign of better times, as a barometer of conditions changing in Canada toward an era of prosperity.

Great is the Canadian National; there is nothing quite like it anywhere in the world, and every year finds it marching ahead to new triumphs.

Already plans are under way for huge extensions next year.

That is the spirit of the management.

No standing still—what is ample for 1924 will not suffice for 1925.

It is this optimism that makes it impossible to even conjecture when the Canadian National will reach the limit of expansion.

There are as yet no signs that that time is in sight.

USE OF TIME.

The cool evenings are here, and many preparations are being made for their utilization. Young people, particularly those of school-leaving age, have the choice of profitable recreation or of recreation which is not only not profitable but sometimes harmful. What shall the choice be? asks the Hamilton Spectator in an editorial for young people. These bracing Canadian autumn evenings invite to indoor occupation; the summer, with its round of open-air sports and pleasures, has gone; the place of these must be take nby something else, and there is no reason why that something else should not be just as enjoyable. It is the usual thing to envy people living in more equable climates—places where the temperature keeps warm all the year round; but they must experience a certain amount of monotony, and no healthy boy or girl would willingly give up the delights of the Canadian winter for the more enervating life of southern lands. One thing which the cool season brings with it is a greater desire and a greater capacity for indoor work. Work, perhaps, is not the right word—let us say, rather, the indulgence of hobbies. Now is the time to make ready for the fall and winter seasons; a program should be arranged and faithfully adhered to.

It is a regrettable, but perhaps not unnatural fact, that boys and girls leaving school are apt to put behind them all their past efforts, and concern themselves only with that which they consider immediately advantageous to their financial prospects. Past studies are looked upon merely as a phase of life which has been lived through and is done with for good and all. School, however, is only the preparation for after-years. Nothing that has been learned is entirely useless, from the point of view of the development of personality. School days never really end; there is always something new to learn, and the more that is learned the better it is for the well-being of the individual, whether or not material rewards may come. There are two alternatives before young people as to the way they shall spend their time. It can be wasted in idle pleasures, which, at best, bring only temporary enjoyment and frequently leave disappointment in their wake; or it can be invested in profitable pursuits which are bound to return large dividends in after-satisfaction.

HERRIOT REPLIES.

Premier Herriot, representing the radical and pacific wing of French opinion, goes just as far as the spokesman of a beleagured nation dare in endorsing the idealism of the British Prime Minister. He echoes every "Ah, my friends" and "alas!" in Ramsay MacDonald's rhapsodic address; but he also insists upon somewhat spoiling the harmony by dragging in the dissonant word "security." France is quite willing to attend the Labor leader's love-feast, and chant "Hosannas" as lustily as anybody; but it would like to have an armed guard set at the door to discourage any sons of Belial who might feel tempted to try "pot-shots" at individual members of the angel choir.

"Arbitration," by all means, says Premier Herriot. Far be it from him to even appear to oppose so noble and beneficent a policy. He will praise the lofty principle of "arbitration" with anybody, and as roundly condemn those unspeakably wicked persons and nations that will not loyally accept this bloodless method of settling quarrels; but it is nevertheless his duty as the spokesman of a country which has been invaded by Germany three times in a little over a century to mildly point out that "the principle of arbitration is not sufficient for security."

"Justice" is another fine principle. Show us the man who will admit that he is not ardently in favor of "justice!" But, says Premier Herriot, "justice without force is insufficient." Quite so. Our representatives who are keeping the condemned murderers of the Hochelaga Bank hold-up in Bordeaux jail—with more or less difficulty—have noticed this same fact. In Heaven, justice may be enough—arbitration may settle all angelic differences—right can be divorced from might. But down on this still somewhat imperfect sphere, in spite of the fact that we now have radical governments all the way from London to Moscow, the law would not be much of a terror to the intentional or determined criminal if there were no police, judiciary or prison gates behind it.

* * * *

M. Herriot seemed minded to prove that he was as good a friend of arbitration as anybody. He also labored to show that he and his party in France were all for the League of Nations. Grim old Clemenceau was not. Poincare has more faith in French arms. But Herriot must keep in step with his Socialistic supporters. This accounts for his constant and repeated endorsement of the MacDonald position on this question.

But Herriot, the Frenchman, could not put all his eggs in that fragile basket. Small nations must be protected by large ones, as Belgium was in the late war. "Right must be mighty." Disarmament was not a task which could be accomplished hastily. Premier MacDonald had already expressed the opinion that the conference dealing with that delicate subject should be held in Europe, near to the scene of trouble. It is Europe which will have to undergo the operation of disarmament—not America. More would probably be promised in the beatific atmosphere of Washington, but more real progress would be made in Paris.

It is only fair for us of the British Empire to remember that, in urging arbitration and disarmament upon the French we are recommending medicine which we will not be asked to take. To invite the French to reduce their land forces below the strength which they regard as essential—and if they now keep a man above that limit they must be mad—would be very much as if Great Britain were asked to prove the sincerity of her belief in "arbitration" and international tribunals and the league of Nations by reducing her navy below the line of safety. Even MacDonald, in his most millenial mood, would no tbe allowed to do that.—Montreal Star.

EDITORIAL NOTES AND COMMENT.

Start the Exhibition away with a record opening day attendance tomorrow. A good start will go a long way toward setting up a new mark.

Now that the Prince of Wales is reported to have said that he does not like bobbed hair there will be consternation in the ranks of the shingled brigade. Quoth the raven!

WISE AND OTHERWISE

A group of Swiss Alpinists are planning to climb Mt. Everest and perhaps find a filling station on top.

Japan is buying big bombing planes built in Italy so she can ship something over on someone.

Newfoundland premier has moved to end prohibition there where it is getting hot enough to make beer taste good.

Polygamy has been fordbidden in Turkey except in unusual cases, which, perhaps, means when a man sees a new dizzy blonde.

A chorus girl was discharged from a New York show because of notriety, so shine your shoes for the millennium.

A man wanted for counterfeiting in St. Louis has been arrested in Honduras, which was making money go a long ways.

Five robbers got $5000 at noon from a Tuscola, Ill., bank, but $1000 each is poor pay for running in the hot sun.

A San Francisco woman killed a deer with a bow and arrow, no doubt much to the surprise of the woman and the deer.

Divorces are increasing in Germany where two can starve more quickly than one.

The two Chicago boy murderers played chess, but this is not the grounds upon which their insanity pleas is based.

Philadelphia woman has recovered her memory after four months, as maybe her first words were, "It's hotter than it was last summer."

Grasshoppers are ruining the Oklahoma apple crop, but maybe there weren't enough jugs to hold it anyway.

Los Angeles doctor claims thousands have died from kissing. We claim many more are dying to be kissed.

Funny things happen every day. We ship spaghetti to Italy.

Wives don't throw rolling pins as they once did because they don't know where to find them.

RADIO PROGRAMS

TUESDAY, SEPTEMBER 9.

WEAF, NEW YORK—492

7.30 p.m.—F. F. Corradetti, baritone.
7.45 p.m. — Alberta Kawashima, violin.
8.00 p.m.—F. F. Corradetti, baritone.
8.10 p.m.—Alberta Kawashima, violin
8.20 p.m.—"The eyes of America," by J. F. Hill.
8.30 p.m.—Songs and humor.
9.00 p.m.—Reception and banquet in honor of General John J. Pershing, direct from the Grand Ball Room of the Hotel Astor, New York City; address by General Pershing; tributes by Major Gen. Robert Lee Bullard, Major Gen. James G. Harbord, Major Gen. Fred W. Sladen, James W. Gerard, J. Hedges United States Military Academy Band, City Bank Club Orchestra.

WNYC, NEW YORK—526

7.45 p.m.—Samuel Weber, piano.
8.15 p.m. — Sunday symphonic Orchestra.
9.20 p.m.—Virginians Orchestra.
10.00 p.m. —Christopher Meehan, songs.

WJZ, NEW YORK—455

7.15 p.m. — Hotel Vanderbilt Orchestra.
8.00 p.m.—Financial review.
8.30 p.m. — "Increasing Sales Through Service," by D. E. Beebe.
9.00 p.m.—Organ recital.

WJY, NEW YORK—405

7.30 p.m.—Greenwich Village Inn Orchestra.
8.15 p.m.—Literary talk.
8.30 p.m.—Eleanor Hascioff, soprano

WEBJ, NEW YORK—273

.700 p.m.—Official opening of station. Address by S. W. Ruff.
7.10 p.m.—Easton Kent, tenor.
7.15 p.m.— Henrietta Turner, ukelele.
7.30 p.m.—"The Future of Radio," by Jack Binns.
7.30 p.m.—Edith Quisenberry, songs
7.35 p.m.—Motion picture review.
7.45-8.15 p.m.—Breen's Syncopaters.
8.20-9.00 p.m.—Rivoli Ensemble.

WHN, NEW YORK—360

6.30-7.30 p.m.—Vail's Trio; Alamac Orchestra.
9.30 p.m.—Goodman Orchestra.
10.0 0p.m.—Palisades Orchestra.
10.30 p.m.—W. B. Mahoney, baritone
10.40 p.m.—Frank Oneida harmonica

WSAI, CINCINNATI—309

8.00 p.m. —Hotel Gibson Orchestra.
8.30 p.m.—Chimes concert; stories.
9.00 p.m.—Hotel Gibson Orchestra.

WCX, DETROIT—517

7.00 p.m.—Dinner concert; baseball scores.

WWJ, DETROIT—516

8.00 p.m.—Detroit News Orchestra.

WGI, MEDFORD, MASS—360

7.30 p.m.—Stock market closing report; weekly review of condition of the iron and steel industry; Boston ports.
7.45 p.m.—Code practice.
8.00 p.m.— Weekly business report by Roger W. Babson, musicale; weather reports.

WGY, SCHENECTADY—380

7.00 p.m.—Dinner music.
8.40 p.m.—Baseball results.
8.45 p.m.—Georgia Minstrel Boys.

KDKA, PITTSBURGH—326

8.00 p.m.—Baseball scores.
8.15 p.m.—Educational lecture.
8.40 p.m.—Market reports.
9.00 p.m.—Richard Kountz, piano.

CNAC, MONTREAL—425

7.30 p.m.—Mount Royal Orchestra.

CATTLE, GRAIN AND PRODUCE

Peterboro—Toronto—Montreal Winnipeg

RETAIL.

Fruit.

Bananas 20-40c dozen; oranges 25-80c dozen; grapefruit, 2 to 3 for 25c; lemons, 30-40c dozen; apples: table, 40c dozen; cooking, 40-50c a peck; pineapples, 25c each; everbearing strawberries, 25c a box; canteloupes 15-35c; plums, 65c basket; greengages, 11-quart basket 65c; peaches $1.25-$1.75 basket; gooseberries, 15c qt.; pears, 50-60c dozen; small pickling pears, 20c qt.; thimbleberries, 25c box; grapes, 25-30c pound; California figs, 5c each.

Vegetables.

Potatoes, 18-25c a peck; beets, 5c bunch; carrots, 5c bunch; cooking onions 3 lbs. 25c; green onions, 5c bunch; Spanish onions, 3 lbs., 25c; pickling onions, 25 cents a quart; cabbage, 5-15c head; leaf lettuce, 5c bunch; celery, 15-30c; parsley, 5c; watercress, 5c; cucumbers, 5-15c each; gherkins, 20c quart; tomatoes, 35c basket; radishes, 5c bunch; peppers, 5-10c each; Lima beans, 10c pound; butter and green beans, 10c qt.; vegetable marrow, 10-15c each; squash, 15-20c each; corn, 20c dozen.

Dairy Products.

Butter, creamery, 36-40c pound; dairy, 35-38c pound; baking, 25c pound; lard, 22-26c pound; shortening 20c pound.
Cheese, 24-35c lb.
Eggs, 33c dozen.

Honey.

Sections, 28-30c; 5 lbs., 85c-$1; 10 lbs., $1.70-$2.

Fish.

Salmon trout, 25c lb; white fish, 25c lb; haddies, 18-20c lb.

Meats.

Beef, 8-30c lb; veal, 10-30c lb; lamb, 15-45c lb; mutton, 10-25c; pork, 15-35c; bacon, 28-43c; sausage, 18-20c; chicken, 20-35c lb.

Flour.

Flour, ¼ barrel, $4.25-$4.50; pastry flour, 24-lb. bag, $1-$1.15.

WHOLESALE.

Grain.

Fall wheat, $1.15 per bushel; oats, 50-55c; rye, 65-70c; barley, 65-70c; peas, $1.25; alsike, $1.15 bushel.

Hay, Bran, etc.

Hay, loose, $16; baled, $17-$18; baled straw, $9-$12; bran, $30 ton; shorts, $32 ton.

Hogs.

Live hogs, thick smooth, $10 a cwt.; select graded, $11; dressed, head on, $15.75; head off, $16.75.

Hides and Wool

Hides—Cow, 6½-7c lb; horse, $2-$2.50 each; calf skins, 12c lb; lamb skins, 25-50c each; shearlings, 20-25c, each.
Wool, 25-28c lb.

TORONTO LIVESTOCK.

TORONTO, September 8. — A few extra choice butcher steers sold up to $6.75 but the general run of choice butchers from $6 to $6.50, and choice baby beeves, $8.50 to $9.50.

Lambs and calves strong for choice tops.

Hog market weak and unsettled, packers bidding 25c lower on basis of $9.25 f.o.b. and $9 for to-day's loadings.

Trade opened strong and active for good to choice butcher cattle and for heavy export steers. The market averaged 10c to 15c higher than last week.

In the export class Rogers and Maybee were buying the heavy steers at from $6.50 to $7.75 and for two special loads at $8. Heifers, cows, bulls and a few stores were going steady.

Prices in the various sections are as follows:

Export cattle, choice and heavy steers, $6.75 to $7.75; good store cattle, $6 to $6.50; fair, $5.50 to $5.75; heifers, $5.50 to $6.75; heavy cows, $4.50 to $4.75; bulls, $3.50 to $4.25.

Choice butchers, $6 to $6.65; medium, $5.25 to $5.75; fair, $5.25 to $5.50; common, $3.50 to $4.50; baby beeves, $8.50 to $10.50.

Choice fat cows $3.50 to $4.50.

Stockers and feeders — Choice shortkeep feeders, 1100 lbs. to 1200 lbs. $5.50 to $6; steers, 900 to 1000 lbs., $4.50 to $5; choice stockers, 830 lbs. to 950 lbs., $4.25 to $4.50; light western stock, $3.50 to $4; choice western, $4.50 to $5.

Sheep and lambs—Lambs, choice, $11.50 to $12; culls, 8c to 10c; medium, 6½c to 7¼c; heavy sheep and bucks, 4 1-2c to 6c; buck lambs, $10.50 to $11.

Calves—Choice veal calves, $9.50 to $12; medium, $6 to $8.50; heavy $5.50 to $7.50.

Hogs — Thick, smooth, f.o.b., $9.25 fed and watered, $9.85; off cars, $10.25 selects, off cars, $11.25.

Representative sales: Butchers, 16 1380, $8; 3, 1320, $7.25, 1, 1120, $6.50; 4, 980.

EGG PRICES.

OTTAWA, September 9 (Canadian Press). — There is prartically no change in the egg situation. Receipts in some sections show a slight increase and indications point to steady prices, with no signs of any immediate change. Some storage eggs are being taken out of the coolers for current trade.

Toronto firm. Receipts slightly increasing. Ontario country shippers are paying extras 35, firsts 30, seconds 20 to 22, and making sales extras 37, firsts 32 to 33, seconds 24 to 26 f.o.b.

Montreal market firm. Jobbing specials 48, extras 42 to 43, firsts 36, seconds 30.

Ottawa market steady, demand is firm. Dealers paying country shippers delivered extras 36, firsts 32, seconds 25.

Winnipeg market dull. Dealers quoting country shippers delivered extras 33, firsts 29, seconds 25.

MONTREAL PRODUCE.

MONTREAL, September 9 (Canadian Press). — Export business in grain in the local market yesterday was reported quiet, the prices bid being generally out of line with the advance in Winnipeg. There was a fair inquiry from New York exporters here for No. 1 and No. 2 Northern wheat at 18 3-4 cents per bushel over the Winnipeg October option for No. 1 and 11 3-4 cents per bushel for No. 2. The trade in car lots of spot oats was limited, the demand being slow.

The market for spring wheat grades of flour was weak and millers generally reduced prices 10 cents a barrel. An active business continues for export and especially so with the continent. There was no change in the market for winter wheat grades of flour.

A weaker feeling developed in the market for all grades of millfeed, and prices were cut $2.00 a ton. This is due to the limited demand and the steady accumulation if supplies. The tone of the rolled oats market is steady.

The market for baled hay was without new feature. A fair business continues in eggs under a steady demand. An easier feeling prevailed in butter owing to the somewhat limited demand and the liberal quantity coming forward.

A weaker feeling was shown in cheese and the prices were off 1-4 cent to 1-2 cents per pound, due to the small demand from English importers and the heavy stocks on hand. Business generally was very quiet.

Demand for old crop beans was good at $2.95 to $3.00 per bushel.

STERLING RATES.

MONTREAL, September 9 (Canadian Press). — Sterling exchange rates were quoted here yesterday:

Demand 4.4250
Cables 4.4288

BUTTER AT 33 3-16 CENTS.

ISLE VERTE, September 9 (Canadian Press). — At the meeting of the Board there were 500 packages of creamery butter offered and all sold at 33 3-16 cents per pound.

BELLEVILLE CHEESE.

MONTREAL, September 9 (Canadian Press). — At the United Dairymen Co-operative acction sale of Belleville cheese held here yesterday the ocerings amounted ti 2227 boxes, of which 363 boxes No. 2 white sold at 15 3-8 cents per pound, and 228 boxes No. 2 coloured at 15 3-8 cents per pound f.o.b. cars at Belleville, which prices show a decline of 7-16 to 1-2 cent per pound as compared with a week ago. For 69 boxes of special white, 15 5-16 cents per pound was asked, while 16 cents per pound was bid for 1,087 boxes No. 1 white, with 16 1-4 cents per pound asked and 16 1-16 cents per pound was bid lor 480 boxes No. 1 coloured, with 16 1-4 cents per pound asked, f.o.b. cars at Belleville.

QUEBEC BUTTER.

MONTREAL, September 9 (Canadian Press). — At the Quebec Agricultural Co-operative Society auction sale held here yesterday there were 3,100 packages of creamery butter offered, of which 750 packages No. 1 cramery were sold at 34 1-8 cents per pound, while 35 cents was bid for 250 packages special pasteurised creamery with 35 3-8 cents per pound asked, and 33 3-4 cents was bid for 1,600 packages No. 3 pasteurised creamery with 35 cents per pound asked, and 34 cents per pound was bid for 500 packages No. 2 creamery with 33 1-8 cents per pound asked.

CHICAGO LIVE STOCK.

CHICAGO, September 9 (Canadian Press).—Cattle receipts, 28,000; strictly choice weighty steers, most grades yearlings, grain fed yearling heifers and stocks and feeders about steady; in-between grades heavy weighty steers, 25c lower; spots are considerably more; some late bids 60c off; extreme top handyweight steers and long yearlings, $11.25; big weight offerings, $11.10; Western grass steers to killers weak to 25c off; mostly 10c to 15c lower; mostly $7.50 downward; few loads, $7.65; several loads, $7.00 to $7.75; bulk of feeder account, $7.00 downward; some highly conditioned Western grass cows, $4.00 to $4.75; Western heifers, $5.00 to $6.00; nine loads strong weighty Montana cows and heifers, $5.50; bulks about steady; vealers, 50c lower; guik, $11.50 to $12.50 to packers.

Hogs, receipts 50,000; moderately active, mostly 10c lower; slaughter pigs strong to 25c higher; top, $9.95; bulk desirable 160 to 325 pound average, $9.60 to $9.85; better 140 to 150 pound weight largely $8.60 to $9.00; bulk packing sows, $8.35 to $8.75; majority good and choice strong weight slaughter pigs, $7.75 to $8.00; estimated holdober 18,000.

Sheep, receipts 23,000; fat lambs steady to strong; sorting light; bulk desirable natives, $13.50 to $13.75; top to packers and outsiders, $14.25; culls mostly $10.00; bulk range lambs $13.50 to $14.00; fed clipped lambs, $12.50; yearlings $10.00; sheep steady; odd lots fat ewes, $4.50 to $600; no action on feeding lambs.

CHICAGO GRAIN.

CHICAGO, September 9 (Canadian Press).— Unfavourable weather conditions in Canada, as well as in Europe and Argentina, led to higher prices yesterday for wheat. Closing quotations in the wheat market here were firm at 1-4c to 7-8c net gain, with December $1.27 5-8 to $1.27 3-4 and May $1.34.

Corn finished at 1-4c decline to 1-2 advance.

Oats 3-8c to 5-8c off.

Provisions varying from 5c setback to a rise of 10 cents.

Unexpected firmness of wheat quotations at Liverpool helped to start the market upward here from the outset, especially as the Liverpool strength was associated with crop damage complaints from Canada, enseasonable cold and rain in Europe, and with drought and rain in Argentina. At first, however, export demand lacked volume, and this fact operated as something of a weight on values. Subsequently, export business became sufficiently energetic to offset hedging sales of new wheat and with further advices of injury by frost in Canada, the Chicago market showed a renewed upward swing.

Wheat closed at virtually the day's top figures here, influenced in particular by a bulge in prices at Winnipeg. Previous sellers in Chicago were active purchasers just before business ended. One of the incentives to buy was an assertion that pound for pound wheat is three cents a bushel cheaper than corn.

Wet, cool weather furnished some strength to the corn market, but was largely offset by increased offerings. On other hand, frost was predicted for last night over parts of the North-West, and the visible supply decreased 175,000 bushels.

WHEN THE CHILDREN ARE TROUBLED WITH Summer Complaints GIVE THEM

And you will be agreeably surprised to find out how quickly they will become relieved of their troubles.

This preparation has been on the market for the past 80 years.

Put up only by The T. Milburn Co. Limited, Toronto, Ont.

ENGLAND LIKES SODA BARS.

Installed 37,920 American Fountains in Four Months.

LONDON, Sept. 8.—England is said to be buying more American soda fountains now than are being sold in America. Figures available for the first four months of 1924 place the number of fountains sold and set up in England at 37,920.

So popular is the soda becoming here that it is now a common sight to see fountains in chemists' shops (drug stores), a daring innovation. Many of the small villages also have soda fountains, not as competitors of the public houses, but installed in them.

A THOUGHT

Seest thou a man diligent in his business? he shall stand before kings.—Prov. 22:29.

* * *

The master looks sharpest to his own business.—Phaedrus.

EVERY business or professional man should know how advantageous to him are the terms of our new policy.

In honor of our fiftieth year of public service, we have named it

The London Life Jubilee Policy

While the rates on this policy are almost as low as the lowest non-participating insurance, yet it has clauses providing for

1. *Annual dividends*
2. *Disability and Double Indemnity*
3. *Privilege of conversion to*
   20 Payment Life
   20 Year Endowment, and other plans
4. *All modern policy privileges*
5. *High cash surrender and collateral value.*

Let the London Life representative explain to you every detail about this remarkable policy which provides increased guarantees at reduced premiums.

London Life Insurance Company

"Canada's *Industrial-Ordinary* Company"

HEAD OFFICES . LONDON, CANADA

Agency Managers, W. W. Richman, A. E. Headrick
Rooms 205-206 Royal Bank Bldg., George & Hunter Sts., Peterboro

After You Have Used

"SALADA"

GREEN TEA H474

you have a standard by which to judge other teas. Salada is the finest produced in the world. — Try it.

FREE SAMPLE of GREEN TEA UPON REQUEST. "SALADA," TORONTO

PETERBOROUGH'S RECORD OF PROGRESS

Fourteen years ago Peterborough Industrial Exhibition offered $3,500 in premiums. This year $10,000 is offered in prizes.

Fourteen years ago the Exhibition was in its eighth year, a lusty child ministered to by such men as T. E. Bradburn, Hon. J. R. Stratton, D. W. Dumble, R. H. Leary, J. H. Garbutt and S. F. Redmond. Some of the men who were so ardent supporters in 1910 have passed on, but their handiwork remains. F. J. A. Hall is Secretary, as he was fourteen years ago, and many of the same firms patronize the prize list this year that were represented in 1910.

Progress in Everything.

The world has progressed much since Thursday, September 15, 1910, when the eighth Fair opened, and the advancement in all branches of industry and agriculture has been chronicled year by year in the exhibits at the Peterborough Industrial Exhibition. Year after year has seen the latest dresses on display in the beautiful stalls of the retail merchants.

In 1910 the well dressed young woman viewed the exhibits decorously from the shadow of a large flowery hat, and was prevented from strenuous exercise by the limitations of a constrict waistline.

The young lady's mother, who probably wore her last year's dress for the occasion, was hampered by her multidudinous flounces from participating in any of the more active incidents of the Fair. Her principal duty probably was to chaperone her daughter, who was doubtless compelled to trail around many wearing exhibits when she would have preferred the excitement of the amusement park.

At this year's Exhibition it will be difficult to distinguish between mother and daughter, for modern women retain their youthful appearance in spite of passing years. The picture at the left, below, is of the latest in fall styles.

A comparison of these pictures will recall the old styles to all but the veriest flappers, and will conjure up pictures of the good old days for many who will take part in the festivities this year.

Men Change, Too.

Fourteen years ago an advertisement in the prize list drew attention to the "new ideas and style kinks" in evidence in the firm's fall suits, and accompanying the ad. was the picture at the right, below. Even the most old-fashioned person on the grounds this year would think twice before parading as this portly gentleman did in 1910.

While the ladies have forsaken the wasp waist for comfort, their men friends have given up the square coats for form-fitting suits.

And as a further commentary on the change that fourteen years has brought to the personal appearance of the Peterborough people who take part in this twenty-second Exhibition, the picture at the left of a then beautiful head of hair is eloquent.

As the Prince of Wales remarked in an interview, he may be old-fashioned in his preference of woman's retaining her mass of hair. When Peterborough Fair of 1910 favored the style in this picture the Prince was a mere schoolboy of 16.

This week will see the majority of girls, and probably their mothers, with the latest bob, a further step in the record of progress.

HEART ATTACK

(Continued from Page One.)

strain and the worry of the last three months, and particularly of these days of waiting, is well nigh impossible to bear."

Resembles "Broken Heart."

Muscular weakness of the heart is the affliction from which Mr. Loeb is suffering.

"When people die of a broken heart, as the phrase goes, it is this muscular inflammation that causes death, largely brought on by grief and worry," said the specialist.

The average man in Mr. Loeb's physical condition would be unable to stand a shock, and the shock of Judge Caverly's verdict might be too much for a weak heart to sustain, but the specialist believes Mr. Loeb will be able to weather it, whatever it is.

"Mr. Loeb is a very brilliant and fine man and a philosopher as well—almost a stoic," he said. "He has prepared himself for either verdict, and I believe he will be able to stand the shock. But he will be physically unable to come to Chicago, had it ever been his intention to come."

Members of the family deny that such has been Mr. Loeb's intention. Allan Loeb, Dick's oldest brother, returned to-day from Charlevoix, where he has been since the Franks case was concluded.

DEAF HUSBAND KISSED OTHER WOMAN TOO LOUD

FULTON, N.Y., Sept. 8.—Because Harry Lefler, formerly of Fulton, now of Binghampton, kissed another woman right out loud, his wife, Catherine, of Campville, Tioga County, has been granted an interlocutory decree of divorce.

"He was hard of hearing, and I often heard him kissing the woman." This was the testimony of James W. Ullyette, of Danville, where Lefler is alleged to have lived with the "other woman".

"He called her 'Wninie,' and he often called her endearing names that I can't remember," Ullyette, who lived in an apartment adjoining Lefler's, testified.

BRASSIERES.

Brassieres of filet lace are very durable and very decorative and they come in the long lengths made desirable by the very low girdles.

LIBERIA ACCEPTS ARMS LIMITATION

Majority of Larger Powers Refused To Accept Any Restrictions.

(By Henry Wood, United Press Staff Correspondent.)

GENEVA, September 8. — Little Liberia alone of all the nations of the world, to-lay flatly accepted a request by the League of Nations that as a preliminary to disarmament, the members promise not to exceed this year their 1923 naval, military, and aviation appropriations.

The majority of the Governments, including Britain, Portugal, Roumania, Spain, Czecho-Slovakia, Poland, and Italy, replied announcing a desire to reduce armaments, but declining to accept any restrictions.

NEWS OF NORWOOD.

Vacation Over For a Number of Norwood Residents.

NORWOOD, Sept. 9.—Mr. Harry Puffer of Lindsay spent Sunday with his parents, Mr. and Mrs. Isaac Puffer.

Mrs. Williamson Burgess and daughter, Miss Ruth Burgess spent a few days in Toronto during the week.

Miss Evelyn Scott visited friends in Toronto last week.

Mr. and Mrs. N. C. Porter motored to Oshawa on Sunday last and spent the holiday with the former's sister.

Mr. Lorne Beckett spent last week-end in Toronto.

Mr. Armar Weir has returned from a holiday with friends in Toronto.

Mrs Adams and son Charlie have returned home from a visit with friends in Consecon.

Miss Bessie Peoples has returned home from a months' vacation at Ottawa, Kingston and other points east.

Mr. and Mrs. Smale of Warkworth were in the village on Sunday.

Mrs. W. F. Harper and Miss Ruth Harper returned home the beginning of the week from a trip to Western Canada.

Mr. H. Bertrand and Miss Maye Bertrand spent a few days in Toronto last week.

Mr. Flood of Tweed is relieving at the C.P.R. station while Agent Riseborough and Mrs. Riseborough are on their vacation.

Miss H. L. MacLachlan of Toronto spent the week-end with her sister, Mrs. John Weir.

Mr. Harry Baker was in Toronto the first of the week.

Miss Druella Mea of Toronto is the guest of her sister, Mrs. George Bitten.

Mr. W. Buck spent Labor Day in Toronto.

Mr. W. T. Buck and Miss Maisie Buck spent a few days in Toronto during the past week.

Rev. T. M. Wesley and Mrs. Wesley and Master Kenneth returned on Friday from a months' holiday spent at their summer home at "Huron Beach."

Rev. McLennan and Mrs. McLennan were in Campbellford on Wednesday.

Mrs. Jas. Frost visited at Burketon during the last week.

Miss Verna Scott is visiting in Toronto during the week.

Misses Grace Gillespie, B. A., Stella Burgess and Elizabeth Douglas attended the wedding of Miss L. B. Stark and Mr. W. G. Barrie, which took place on Saturday afternoon in Chatham.

Mr. Geo. Wilson, assistant general manager of the Union Bank of Canada paid the Norwood branch an official visit on Tuesday last.

Mr. and Mrs. George Brown of Warsaw were week-end guests at the home of the latters' brother, Mr. A. J. Nixon.

Mrs. R. Leeper and Mrs. Lillian Leeper were recent guests of friends in Oshawa and Toronto.

Miss Alma Simpson of Toronto is visiting her parents, Mr. and Mrs. Winford Simpson.

Miss M. Brown and M. Buchanan have returned home from a visit with friends in Toronto.

Miss Jean Buchanan who has taken charge of Flemings School near Hastings spent the week-end at her home near Norwood.

Mr. and Mrs. W. Glenn are holidaying at "Old Orchard Beach," Trent River.

Mr. Laurie B. Elliott of New Westminster, B.C., spent the week-end with Mr. and Mrs. Wellington Burgess.

Mr. and Mrs. John Marks and daughters, Margaret and Eleanor returned from a weeks' visit at Toronto on Saturday.

FABLES ON HEALTH

ON BLOWING NOSES.

Dirty noses might generally be found upon the Mann children, particularly after they had been playing in the streets and back yards.

This was always more than a little annoying to Mrs. Mann, who tried to teach them to keep their noses clean.

And like most mothers there was one thing she could not tolerate: that was the picking of the nose with their fingers. Alas, this is not confined to children, and, besides being a practice disgusting to most people, is most unsanitary.

Many infections have resulted.

Children playing about, paying little attention to what they handle, suddenly jab a germ-covered finger in the nose and send them into the body.

Also few people blow their noses properly. One nostril should be closed by pressure of the handkerchief, and each nostril should be blown separately. There should be no more force used than is positively necessary, as serious troubles have risen from this cause.

TIGER TRIMMING

Tiger and leopard are to be used extensively for bandings and trimmings on cloth dresses and coats.

RED FOX

Red fox used on black materials is an innovation this season and the effect is much more stunning than it sounds.

LOTS OF CAPES

Many capes of varying widths and lines are seen on the newest coats and coat dresses.

SILK AND CRETONNE.

Silk and cretonne have joined their forces this year to the advantage of both.

USED DISTINCTIVELY

Fur is used very distinctively this season. Instead of the bands that are generally seen are triangles and disks of fur used like embroidery.

Home Made Bread is good for the Kiddies

Give the children all the fresh, home-made bread they can eat. Nothing makes them thrive so well.

ROYAL YEAST CAKES

The Standard of Quality for more than 50 years

FATHER COLLAPSES

(Continued from page 1.)

the circumstances that resulted in the double wedding. The aged banker was revealed as so enamoured of his clever, beautiful daughters that he forbade them the company of any friends of their own set.

To keep his daughters exclusively to himself and to have them as his sole companions, he turned Groton Place into a huge girls' camp or convent for their use.

Seeking to keep romance entirely out of their lives, he engineered countless activities for the daughters, thinking that by banishing idleness from their lives, he could make them content.

For Emily, the elder, he built extensive kennels and stocked them with dogs of high pedigree. A lover of dogs, she welcomed the kennels. She specialized in Pe-

School Boys Employed.

For Kate, the younger daughter, he had constructed one of the finest chicken farms in the country. To help both daughters conduct their establishments, the father gave employment to high school boys after school hours.

Among the school boys who worked about the chicken farm a few years ago was Darwin Spurr Morse, son of the former garage man of Lenox. Young Morse did his work so well that on his graduation the aged banker instructed his superintendent to employ him full time.

Morse did not stay long in the Winthrop employ. One report is that the aged aristocrat caught the former high school boy making love to Kate and discharged him on the spot.

Morse went to work as an electrician for the Southern Berkshire Power Company. More recently he worked for Benaminj Rogers, a local contracting electrician. In this work he often did odd jobs about the Winthrop estate and renewed his romance with Kate.

Miles, bridegroom of the elder sister, Emily, was revealed Sunday as the widower whom he described himself to be on the notice of marriage intentions.

Chauffeur's Romance.

Several years ago Miles, then employed as gardener on the Winthrop estate, went to Pittsfield one night to see a play performed by the Mike Sacks Musical Comedy Company, then booked for a week in that city. He fell in love with one of the actresses, married her and took her to live with him in one of the cottages on the Winthrop estate. The actress soon tired of the simple life and left the Miles cottage.

Recently Miles started proceedings for divorce. A sheriff who tried to serve the papers learned that the former actress had come to New York to live, and changed her name and had died.

Lenox villagers said that they had remarked often this season that Emily Winthrop and Miles, the chauffeur, were constantly riding about the country roads. The stylish coupe was often seen parked on shady roads in the afternoon.

Village Matchmaker.

While the romances of the daughters flourished under the very nose of their stern old father, there entered into their life, villagers and the inevitable matchmaker.

Mrs. Thomas F. Morse, fifty-five, a widow, clever and a good strategist, also mother of young Morse, is credited with bringing the romances of the heiresses to a successful conclusion.

It was Mrs. Morse, say the villagers, who encouraged the chauffeur in his suit for Emily's hand. At any rate, Mrs. Morse was at the secret wedding. So were her daughter and the latter's husband, Mr. and Mrs. Alfred Hall, and Oscar Hutchinson, to whom Morse's father had taught the tricks of the garage business.

Mrs. Morse is rated by her neighbors as a very clever woman and a shrewd strategist. She refused smilingly to divulge any information she might have as to her new daughters-in-law's whereabouts.

Whoever planned the double wedding selected an opportune time. Winthrop was called to New York on Friday on business and it was known that he would not be in Lenox until late on Saturday afternoon.

Instead of Miles, his chauffeur, meeting him, as was his custom, Winthrop was met by a local garage chauffeur, who told him that Miles had been suddenly called away.

Father Suspicious.

The chauffeur disclosed that the aged banker sort of voiced his suspicions that something was in the wind even then. The local man said:

"He asked me a lot of questions,

Winthrop was met at the door of Groton Place by Miss Helen Holmes, fifty-five-year-old spinster, who has been acting as secretary to the Winthrop girls. She first went to the family as a governess and it was she who instructed the girls in foreign languages.

Since the girls had been pursuing their art studies and busying themselves with the dogs and chickens, she has acted as their secretary.

Winthrop immediately telephoned to Moses's garage, in Lenox. He learned that the Packard coupe of Miss Emily and the Packard runabout of Miss Kate were not in the garage. His suspicions were confirmed later when news of the elopement and wedding reached him from the village.

AUSTRALIA'S ANSWER.

MELBOURNE, Australia, Sept. 9.—(Canadian Press Cable, via Reuter's).—Federal Premier Stanley M. Bruce says that if the other Dominions desire a Dominions conference to be convened in London in October, Australia could be represented by the Commonwealth Attorney-General, Sir Littleton Groom, who is now at the Geneva Conference.

It's great for growing boys who use up energy as an engine uses steam.

With milk or cream, a fine body-fuel. Makes vim and vigor.

Kellogg's CORN FLAKES

Oven-fresh always

A physician's formula for excessive perspiration

SOMETIMES Nature's wisest provisions become a source of keen distress. Perspiration, for instance—a wonderful means of regulating the body temperature.

Yet it is a very common thing, even in the healthiest persons, for this function to become so extreme in certain parts of the body as to cause great discomfort and embarrassment. This is due to a local irregularity of the sweat glands which physicians call Hyperidrosis.

Medical authorities agree that this condition should be corrected by local application.

For this very purpose Odorono was first formulated years ago by a physician. It has been brought to scientific perfection by years of laboratory research and study of abnormal perspiration. Physicians and nurses recognize its value and use it in hospitals as a safe, scientific corrective.

The regular use of this clear, antiseptic liquid just twice a week gives complete relief from the discomfort of excessive moisture; keeping your clothing fresh, dry and unstained. And, most of all, you may have absolute assurance that you will never offend with that unpardonable lapse of personal daintiness—underarm odor!

3,000,000 people now depend upon Odorono as their one safeguard against disagreeable perspiration moisture and odor. You may enjoy perfect relief in this harmless way which physicians recommend. Odorono is obtainable at all toilet counters, 35c, 60c and $1, or sent by mail postpaid. Address The Odorono Company, Ltd., 107 Duke Street, Toronto.

ODO-RO-NO For excessive perspiration

IS YOUR PRINTING

A Silent Salesman or

A No-Sale Agent?

¶ Good printing tells of the spirit of your firm, whether you are aggressive, discriminating and abreast of the times. If your printing looks as if "any old thing will do" it is interpreted to mean that your goods are handled on the same basis. Therefore

By Your Stationery

You Are Judged.

¶ Printing must have a "wallop" to it to gain a favorable impression these days. It must be quality through and through—the sort that commands attention at all times.

¶ We know printing—for that's our business—and it's your business to get the best at the lowest possible prices, consistent with such quality. Whenever you're in the market let us figure with you.

¶ Come and talk it over with us. We'll advise what we think will give your business real standing, and the cost will be as low as good work will permit.

Examiner Job Dept. - Phone 1600

REST ROOM WITH TELEPHONE, TOILET ROOM, WRITING TABLE, ETC.—EVERYTHING FOR YOUR CONVENIENCE

RICHARD HALL & SON LIMITED

CHECK YOUR PARCELS FREE

at Check Counter, Main Floor. Exhibition visitors, make use of the Hall Store—make yourself at home.

The Manniquin Parade

at the Fair on Thursday, Friday and Saturday Afternoon and Evening

Showing New Fall Coats, Suits, Dresses Hats, etc.

This will be a feature of the Main Building attractions. Don't fail to visit Hall's Exhibit. Everything shown will be from our own stock of exclusive style garments.

Richard Hall & Son, Ltd.

Fall Millinery Opening

Thursday-Friday-Saturday

We make our Special Fall Opening Exhibits of

Correct Style

Millinery

To this elaborate showing of new Hats we invite all the ladies of Peterborough and vicinity. You'll be interested in the displays of chic, new Felt and Velvet Hats, as well as the beautiful imported models. A pleasing feature is this season's moderate prices.

Richard Hall & Son, Ltd.

Every Dept. in the Store will Contribute to the Really Mammoth Showing of Fall Merchandise

New Dress Goods and Silks, New Hosiery and Gloves, New Neckwear and Handkerchiefs, New Lingerie and Corsets, New Blankets and Bed Covers, New Draperies and Floor Coverings, New Art Furniture and Lamps, etc. New Fancy and Staple Linens. Everything that's new on Display During Fall Openings.

Exhibition Wednesday Specials

Repeat Sale of Chamoisette Gloves as Exhibition Special - 98c

Assorted new gauntlet styles, self and fancy cuffs. Worth up to $1.90 pair. Choice of big assortment for Exhibition special, 98c

Silk and Wool Stockings - Guaranteed Perfects - pair 98c

Come in black, sand and grey mixtures. Splendid qualities. Exhibition special at, per pair..... 98c

New Homespuns and Plaids 54 inch widths - - - - $1.49

Range of best shades, all-wool and good weight for coats, capes, skirts and dresses. Exhibition special at, per yard.... $1.49

All-Wool Serges and Poplins 40 inch widths - - - - - 69c

Good range of fashionable shades to select from. For women's dresses and pleated skirts and children's school dresses. Exhibition special, per yard..... 69c

RUMMAGE DEPARTMENT OPEN WEDNESDAY—EXHIBITION SPECIALS IN CUT GLASS, ENGLISH CHINA, BATH SOAPS, LAUNDRY SOAPS, SALE LINES, DRY GOODS, ETC.—EVERYTHING IN THE DEPARTMENT UNDERPRICED.

NEW FALL COATS

OF ZEBELINE AND CAMELENNE

Two of the season's most fashionable coatings. Full lined, smartly tailored Coats secured for an Exhibition special at a decidedly attractive price. See these handsome new Coats, selling Wednesday at, each $19

Richard Hall & Son Limited

Exhibition Wednesday Specials

Pure Linen Scotch Crash as an Exhibition Special, yard - 19c

Heavy weight, three-quarter bleach Towelling with red stripe border. Good 25c value.

Pure Irish Linen Table Damask Exhibition Special for Wed., yd. 98c

Three-quarter bleach, 56-inch width, genuine Irish linen tabling. Assorted patterns. Good $1.40 value.

72 inch, Bleached Sheeting Exhibition Special - - - 59c

"Prue" Brand Cotton, good weight, even round thread. Exhibition special at, per yard..... 59c

500 Yards White Cotton bought for an Exhibition Special, yard 19c

36-inch width. Good 25c quality Cotton. On Sale at, per yard..... 19c

EXHIBITION WEEK SPECIAL OF 1,000 YARDS

Drapery and Comforter Chintz

31 and 36 inches wide. Regular values as high as 50c yard. In lengths from 5 to 20 yards to a piece. All at one low price, per yard..... 29c

NEWS OF MARMORA.

Church Services Resumed at Deloro—Two More Arrests Made.

MARMORA, Sept. 9—The church services at Deloro Hall were resumed Sunday evening. The Rev. . Caiger-Watson officiated. The ervices will be conducted every unday as in the past, alternately, y the Rector of St. Paul's and by ev. D. R. Clare, the Methodist astor.

Mr. and Mrs. Harry O. Loveless, f Deloro, motored to Toronto last eek.

Miss Lora Sauve, of the Continuation School staff, sprained her nee badly while playing tennis. As e will be unable to resume her uties for several weeks, a substitute is expected the beginning of is week to take her work till she s recovered.

Miss Florence Sopha, who is attending business college in Belleville, spent the week-end at her ome.

Miss Mary Oliver returned from r school in Belleville for the weekd.

Mr. and Mrs. Wesley Grant and r. Frank Grant motored to Picon on Sunday to visit an aunt of rs. Grant's, who was hurt badly is week.

Mr. G. B. Airhart moved his famto town on Saturday from his ttage at Crowe Lake. Other famies will bid farewell to those luring aters in the course of a few days.

Mrs. Abe Smith visited her niece, rs. George Smith, at Frankford, Saturday. The latter, who has en critically ill, has made slight provement.

At the fiftieth annual session of e Supreme Grand Lodge of the yal True Blue Association conld in Truro, Nova Scotia, Wor. o. W. J. Cottrell was re-elected to e office of D.D.G.M. for North astings District, this being his fourth term for this office.

Mr. Billing, Sr., is very seriously ill, due to heart trouble.

Several residential changes are being effected at Deloro.

Through a coincidence, the morning sermon at St. Paul's and the evening sermon at the Methodist Church on Sunday last contained allusions to the rubbish pile for souls.

Mrs. Fred. Gray is recovering slowly from her illness.

Two more arrests were made over the week-end for infringements of the O. T. A.

Mr. Alexander Ada returned to Kingston on Saturday to resume medical studies.

WEDDING BELLS.

INGRAM—SAXBY.

A very pretty wedding was celebrated on Monday, September 8th, at 2 p.m., at the home of the bride's parents, when Charlotte Mary, only daughter of Mr. and Mrs. William Saxby, of 352 Smith street, became the bride of Mr. William Ingram, Jr., eldest son of Mr. William Ingram of 664 Downie street, of this city. The Rev. W. Harold Young, of George Street Methodist church, officiated.

The bride was gowned in Copenhagen blue crepe and wore a corsage of white asters and sweet peas, and was attended by Miss Ina Ingram, gowned in sea-green crepe, with corsage of pink asters. Mr. William H. Saxby, brother of the bride, acted as best man.

After the ceremony, a reception and luncheon was held in the new home of the bridal couple, for members of the two families at relatives, following which Mr. and Mrs. Ingram left for Toronto, and points west. They will be at home to their friends in their new apartment at 662 Downie street, after September 20th.

The only out of town guests were Mr. and Mrs. H. E. Saxby of Indianapolis, Indiana, who motored through for the occasion.

DOWNEYVILLE

DOWNEYVILLE, September 8. — The Misses Katharine and Aileen Hoolihan, and Miss Mary Lynch, were guests of Mr. and Mrs. Simon O'Connell, Sunday.

Missse Katie and Loretto Hoolihan attended the Toronto Exhibition last week.

Mr. J. Ellore of Tweed, spent the week-end, the guest of Mr. and Mrs. Chas. Downey in the village.

The Misses Mary O'Connell and Marie Murphy of Lindsay, have returned to take charge of the High school and Separate school in the village.

Miss Loretto Hoolihan of Lindsay, is spending a few days, the guest of her parents, Mr. and Mrs. Ed Hoolihan in the village.

Miss Carmelita Morrissey has returned home after spending the last two weeks, the guests of friends in Toronto and other points.

The Misses Zita and Olive Fraser of Toronto, who have been the guests of their aunt, Mrs. Alice Goselin, left for their home on Tuesday.

Miss Edna Scully of Rochester, N. Y., is spending her holidays, as the guest of her parents, Mr. and Mrs. John Scully.

Mr. John Carroll left on Monday for Windsor, to resume his duties as teacher there.

Messrs. Joseph Lucas and Charles Meehan of Detroit, Mich., are spending a few days at their homes here.

Miss Hazel Meehan of Toronto, is spending the holiday, the guest of her parents, Mr. and Mrs. Charles Mulhall.

Mr. William Murray of Rochester, N. Y., is spending his holidays with Mr. and Mrs. Ned Murray.

The Misses Bertilla and Agnes Pigott, of Buffalo, N. P., are at present the guest of their mother, Mrs. William Piggott.

Mr. and Mrs. Vincent Connell motored to Toronto on Saturday, and spent the holiday with friends.

Miss Marguerite Woollard of Peterboro is at present the guest of her friend, Miss Helen Murray.

Miss Olive Cavanagh of Ennismore is at present the guest of friends here.

A very enjoyable euchre party was held in the hall Friday evening. The Ellwood orchestra from Lindsay provided the music for the evening. The prizes for cards were won by Miss Lila Crowley and Mr. Lyola Flynn. A dainty lunch was afterwards served by the ladies.

TWINS BORN IN DIFFERENT TOWNS.

These twin girls were born in different places. No. 1 arrived in Mt. Morris, Mich., at 2.35 p.m. one day, and No. 2 was ushered into this world in Flint, Mich., at 3 a. m. the following day. The mother, Mrs. Cecile Darby, was rushed from Mt. Morris to Flint upon the arrival of No. 1.

FROST IN WEST.

Damage So Far Has Been Exceedingly Light.

WINNIPEG, Sept. 9.—(Canadian Press).—With favorable progress reported in the cutting of wheat in the three prairie provinces, the yield is proving fully up to expectations, and in many instances exceeding earlier estimates, according to the weekly crop report of the Canadian Pacific Railway agricultural department. There is still considerable late grain in more northerly portions of each province which will not be past frost danger for another week, the report states. Frost has been reported from a number of districts, but damage has been exceedingly light.

GERMAN LIGHTS TRAP PEST.

Millions of Moths are Cremated by Device Used to Save Forests.

BRESLAU, Silesia, September 8.—Searchlight traps to rid the country of a plague of insects have been tried out successfully along the German-Polish frontier, where the great pine forests suffered from the ravages of swarms of caterpillars, the larvae of a species of nocturnal moth.

Searchlights were set up at night at points in and near the forests, attracting the moths in myriads numbers and luring them into the powerful rays of light near the incandescent carbons, where they were created by the millions.

In some instance, electric fans were used to whirl the moths into the "flame" and bring about quicker results.

The light traps are to be used in other parts of Germany where the pest has appeared.

READ THE WANT ADS.

HOUSES DESTROYED.

Severe Rain and Wind Storm in Japan Took 30 Lives.

TOKIO, Sept. 9. — (Canadian Press).—Very severe rain and wind storms in Formosa have caused 30 deaths while 312 persons have been seriously injured. Some 3,200 houses were destroyed and 4,600 damaged.

TAPESTRY MATERIAL

Coats of tapestry material beautifully lined and equipped with fur collars and cuffs are extremely smart when worn over plain frocks.

LACY FRILLS

The most feminine and lacy of frills and cuffs are shown to be worn with garconne frocks of alpaca or flate crepe.

CHIN COLLARS

Detachable chin collars consisting of a narrow band of fur edged with creped de chine or the material of the frock are shown for fall dresses.

DIVIDE ON BRITISH TARIFF.

Labor Representatives Fail to Harmonize Differences at Hull.

LONDON, Sept. 9.—Division in trade union ranks on the question of free trade or protection was recognized at the concluding session of the Trade Union Congress at Hull Saturday by introduction of a resolution inviting the new general council of the Congress to suggest to the Labor Party the establishment of a joint committee to investigate the problem of free trade, protection and imperial preference. It was pointed out that it would be necessary to investigate industries separately and consider how the various fiscal arrangements would affect them.

The resolution was proposed by a delegate from the Printing, Bookbinding and Paper Workers' Union, but it did not find favor in the Congress. The representation of the Lancashire weavers, who have always been stalwart free traders, opposed it. It was defeated and the attempt to harmonize labor differences of view, which, as was pointed out, came prominently to the front in the discussions concerning the McKenna duties, failed.

THE CANADIAN TENT & AWNING CO., LTD.

Respectfully places its Service for the patronage of all who are in need of AWNINGS, TENTS, ETC., for the coming season.

We specialize in Repairs of All Discriptions including Car Tops, Side Curtains, and Cushions

Estimates Cheerfully Given and Satisfaction Guaranteed.

Phones 1451. 1628J. Or call at the Works

376 WATER STREET

G. E. GROOMBRIDGE, President

Feather Filled Pillows 59c

Feather filled and covered with good quality art ticking in blue. The feathers positively will not come through.

Bargain Annex Registered

WEDNESDAY, SEPT. 10th, 1924 — 986th EVENT

Cocoa Mats 69c

Well made, strongly tufted Door Mats, 24 x 14 inches. The time for Door Mats is here. Buy yours Wednesday in the Bargain Annex.

Fill Your Cool Weather Needs IN THE Bargain Annex Wednesday

BARGAIN ANNEX LEADER FOR WEDNESDAY

Clearing All of Our Gingham and Voile Dresses $2.19

Novelty ginghams and voiles in combination ratine, gingham and voile effects. Trimmings of organdie, linen and lace. Sizes 16 to 38. These are truly remarkable value. Come in the morning for the best choice.

BARGAIN ANNEX.

COOL WEATHER is here to stay, more or less, which means that many household needs as well as wearing apparel have to be looked after. In the Bargain Annex on Wednesday many new Fall lines will be in evidence—available at the lowest possible cost.

Ladies' 75c Black Lisle Hose

WITH NATURAL FINISH FEET

35c Pair; 3 Pairs $1.00

They are all Mercury made, full fashioned, and have widened tops and are seamless. You cannot go wrong on this splendid value selling at this low price on Wednesday in the Bargain Annex.

BARGAIN ANNEX.

FULL COMFORTER SIZE ROLLS

Cotton Batting 89c

Pure White Batting in rolls that when opened up are full comforter size. If you are in need of quilts this winter you will do well to take advantage of this offering.

Buy Pure Linen Towelling

16 INCHES WIDE

WEDNESDAY BARGAIN ANNEX

19c Yard

A real heavy quality Pure Linen Towelling, suitable for hand, roller and dish towels, 16 inches wide, with a red border.

5 AND 10-YARD ENDS

White and Striped Flannelette

34 AND 36 INCHES WIDE

25c Yard

SELLING WEDNESDAY ONLY at this very low price, in five and ten-yard ends. The quality is of the best, heavy, with a soft combed nap. White and striped. One day only.

STREET FLOOR AND BARGAIN ANNEX.

Wednesday's Mid-Day Lunch, 50c.

In the Tea Room, 3rd Floor
11.30 A.M. to 2 P.M.

SOUPS
Cream of Tomato Vegetable

COLD MEATS
Roast Beef Jellied Tongue
Ham Salmon

HOT MEAT
Roast Spring Lamb, Mint Sauce

VEGETABLE
New Potatoes
Creamed Peas

DESSERT
Date Pie with Whipped Cream
Vanilla Ice Cream,

Bread and Butter
Pot of Tea or Coffee

D.&A. Heavy Coutil Corsets 98c

Guaranteed not to rust. A White Embroidery Trimmed Corset with medium top, graduating clasp, four hose supporters with rubber tips. A real bargain.

Reversible Eiderdowns 59c

SELLING WEDNESDAY ON THE STREET FLOOR

They are 27 inches wide and are very attractive—and as much so on one side as the other. Effective colorings and patterns at this unusual price.

STREET FLOOR—WEDNESDAY.

SELLING IN THE BARGAIN ANNEX WEDNESDAY

Ladies' Silk and Wool Hose 79c

SUBSTANDARDS

The ideal cooler weather Hosiery. An extreme favorite with those who like Hosiery of fairly good weight. Colors are grey, fawn and black. All sizes to early shoppers.

JUST ARRIVED A NEW LOT OF

China Cream Pitchers, Two Sizes, 25c and 35c

Two patterns and two sizes at two prices. We have had these Jugs before, so can safely assure you that you will like them. Selling Wednesday in the Bargain Annex.

36-Inch Duchess Satin, $1.68 Yard

36 INCHES WIDE

A lovely quality Satin, perfect dye and extra weight. Guaranteed to give splendid wear.

BARGAIN ANNEX—WEDNESDAY.

4-Ply Otonabee Scotch Fingering, 29c ¼ lb. Sk.

$1.10 Pound

The time of year is here when we think of heavy knitted wear. Lay in a supply Wednesday at this low price. A wide range of colors, four-ply and the best quality.

BARGAIN ANNEX.

Buy Heavy Quality 20-Year

Aluminum Ware $1.25

Guaranteed for twenty years—and that's a guarantee that cannot be excelled. Come in the morning while the assortmtent lasts—RICE BOILERS, DISH PANS, PRESERVING KETTLES, ROASTERS, PERCOLATORS, TEA POTS, POTATO POTS, FRYING PANS.

BARGAIN ANNEX.

The GRESSMAN Company Limited
"The Store of Smiling Service"

REEVE DARLING BEREFT OF WIFE

Mrs. Darling Died at Her Home in Dummer Last Tuesday.

WAS LONG ILL

WARSAW, Sept. 8.—Results of Douro and Dummer Agricultural Society field crop competition. Oats 1, Arthur Edwards, 92 points; 2, Gordon Payne, 76 points; 3, Fred Fitzgerald, 75 points; 4, David Rose, 73 points; 5, Fred Morgan 70 points; 6 William Hayes, 68 points; 7, James Hawthorne 67 points. There were three others in the competition, but prizes are given the first seven.

There are some beautiful fields of corn. Allan U. Payne has eight acres well worth anyone seeing. Theshed grain weighs very heavy.

Funeral of Mrs. Darling

The funeral of the late Martha Batten, wife of John Darling, Reeve of Dummer, took place this (Wednesday) afternoon. It was very large ly attended. Rev. F. G. Weir conducted the service. Henry Batten sang. The bearers were six nephews: Henry and Ernest Batten, Alec and Albert Batten, Hilliard and Richard Darling. There were very many beautiful floral tributes.

After a lingering illness, Mrs. Darling passed away Tuesday morning. She had apparently, been some better, and many entertained hopes she might be up again. So that the end came suddenly. She was a devoted wife and mother and had she lived until the 19th of this month would have celebrated the thirty-sixth anniversary of her wedding.

She was born fifty-nine years ago on the farm where her brother Richard Batten now lives. Besides her husband she leaves four children, Harold, married living near his father, William married, living in Douro Alberta and Rayfeld at home, also four brothers, all in Dummer, Richard William, Jacob and Albert Batten and two sisters, Mrs. Peter Carveth and Mrs. Tucker.

Mrs. Darling was a member of the Methodist church.

SEASON IS OVER FOR STONEY LAKE

Few of Cottages Still Open, But Will Soon Close Up.

STONEY LAKE, Sept. 9.—The campers have nearly all disappeared, the cool September nights have banished all but the very greatest of enthusiasts among campers and the cosy little nooks are minus the white canvas tent and the activity which prevails in the vicinity of the camp. While the tent season is nearly over there are still a goodly number of cottages open and many pleasant parties are held among the September crowd. Quiet little card parties, which lack the excitement of a large crowd are very attractive to many and given a fair day there is no time which is so pleasant for a picnic. One need not pity but can surely envy those lucky people who can spend September on Stoney Lake.

Call of the Loon.

As the days shorten and the evenings lengthen one hears at the lake more and more often the "laugh of the lonesome loon," it sounds over and over across the dark lake and is said to be a sign that rain is near. Whatever truth there is in the legend the cry of the loon is one of the sounds of the fall evenings.

Cranes and gulls are increasing in numbers and wise birds that they are knowing that the government protects them, they fly about openly and on the flat rocks which lie close to the water's edge one sees gulls in dozens sunning themselves.

It is a remarkable thing that at the present time there is just the slightest hint in a few places of the leaves changing color. Ususally at this season the change in coloring is quite pronounced, but evidently the late spring forecasts a late fall.

McDougal's Point has been a place of considerable activity with four summer cottages and a small hotel besides numerous camps. One can foreshadow the time when this will be one of the ports of call and that a Cottagers' Association will be formed and probably a regatta held there. The point is one of the prettiest on Lake Katchewanooka and has certainly achieved a deserved popularity.

Personal Mention.

Dr. Rae has closed his cottage at Kawartha Park for the season.

Mrs. Wm. Finlay and Misses Beatrice and Lila Finlay who spent the past few weeks at "Breezy Point" near Crowe's Landing are returning to Toronto early next week.

Miss Edith Killaly and Mr. Laurence Killaly of Peterboro spent the week-end at the lake.

Mr. John Nugent of Peterboro has closed his cottage for the season.

Dr. and Mrs. Moir have closed "Cliff Cottage" for the season and returned to Peterboro.

Mr. and Mrs. Harry Sutherland and Miss Margaret Henderson returned to Toronto on Wednesday last.

Mr. and Mrs. T. H. Jones of Toronto have closed their cottage at McCracken's for the season.

Mr. J. M. Greene of Peterboro has closed "Vue de Lac" for the summer.

Mr. and Mrs. A. Mitchell have closed "Sunnyside" and returned to Toronto.

Mr. and Mrs. Wadds and family, who spent the summer on the lake, returned to Toronto last week.

Judge and Mrs. Hudspeth closed their cottage last week and returned to Jersey City.

Mr. and Mrs. S. Henderson closed "Kannatha Lodge" last week and returned to their home in Toronto.

Prof. Woodcock and family have closed "Kiluna" and returned to Toronto.

Mrs. W. A. F. Campbell of Port Hope closed "Argyll" this week for the season.

Mr. and Mrs. W. B. Methuen have closed their cottage on Grassy Island for the season.

Mr. Duffield of Norwood has closed "Oakerest" for the season.

Mr. and Mrs. A. L. Piper and family have closed "Kimo" and returned to Toronto.

Mr. Levi Payne has closed his cottage for the season.

Mrs. Henry Brethen has closed "The Birches" and returned to Norwood.

Dr. and Mrs. F. H. Lingwood of Toronto have closed "Kushaqua" for the season.

Mr. G. B. Cookson has closed "Delhi" near Burleigh.

Mr. and Mrs. J. W. Rork has closed their cottage at Crowe's Landing and returned to Norwood.

Mr. J. H. Sawers of Montreal has closed his cottage on Eagle Mount for the season.

Mr. and Mrs. Wm. Yelland, who spent three weeks at their cottage at Hurricane Point, have returned to Toronto.

Mr. Bradburn of Peterboro has closed his cottage for the season.

Mr. W. C. Eddis and family have closed their cottage and returned to Toronto.

The Misses Gibson who spent six weeks at "Kawana" returned to Brantford on Tuesday last.

Mrs. Wesley Sherin of Lakefield has closed "The Shack" for the season.

Mr. John Crane of Peterboro has closed "Gladhalken" for the season.

Mr. and Mrs. W. P. Tarbox have closed their cottage and returned to Toronto.

Mr. and Mrs. T. H. Glover have closed their cottage at Kawartha Park and returned to Peterboro.

Mr. and Mrs. Wyley Grier of Toronto who spent the past month at "Point o' Rocks" returned home on Friday last.

Dr. and Mrs. J. H. Edmison and family closed their cottage at Kawartha Park last week and returned to Toronto.

Mr. and Mrs. J. C. Strickland and family closed "The Victoria" last week and have returned to Lakefield.

Mr. Henry Sutherland of Toronto closed "Inglestane" on Eagle Mount last week and returned to Toronto.

Mr. B. L. Simpson of Hamilton has closed his cottage at Crowe's Landing.

Mr. and Mrs. H. E. Ringel and Mr. and Mrs. R. O. Bailey and son of Cleveland who spent the summer at the lake have returned home.

Mr. Geo. McLeod closed Minnewawa" last week and returned to Toronto.

Mrs. (Dr.) Brown of "Wabuna" has returned to Toronto.

Mrs. W. A. Sanderson of Peterboro closed "Belmont" last week.

Mr. and Mrs. John Roxborough closed their cottage for the season last week.

Mr. W. H. Hamilton of Peterboro has closed his cottage for the season.

UNBELTED

Unbelted gowns continue to be the rage in Paris and they are very very short at the present time.

BLACK AND GOLD

Black and gold combinations are featured in fall millinery. Gold leather appliqued on black felt is very novel.

NEWS TRENT RIVER.

Will Open Up a Tannery in the Village—Personal Mention.

TRENT RIVER, Sept. 9.—Mr. Harry Tinney, who has leased Mr. M. E. Greenly's place will open up a tannery in the blacksmith shop on the premises.

Miss Ruth Fairbrother left last Thursday for Gananoque, after spending a few holidays at their summer home. Mr. and Mrs. Hugh Baird (guests at the Cook cottage) motored with Miss Fairbrother as far as Belleville.

Miss Mabel Inkster is attending High School at Havelock.

Mr. John Boyd has a wonderful show of flowers in front of his residence, the varieties of the double marigold and asters are especially beautiful.

Mr. and Mrs. A. Riendeau and daughters returned to Campbellford Wednesday from spending the summer at their cottage.

The Ladies Aid met at the church Wednesday afternoon for usual business meeting.

Dr. and Mrs. Fred Free and little daughter Elizabeth, Mr. and Mrs. Laurie and son Audrey and Mrs. Teeny of Toronto have spent the past week at Mrs. G. T. Dickson's cottage.

Inspector Robert Boyes of Campbellford visited the school Friday.

Rev. E. O. Seymour returned from Belleville this week and was calling on the sick in the vicinity. Mrs. Seymour is confined to bed at the parental home Belleville in a critical condition with not much hope of recovery.

Maple, elm, ash and gum are the four principal kinds used in auto body construction.

NEWS OF ORLAND.

Well Known Fishermen of the District Taken Ill.

ORLAND, Sept. 9.— Lawrence MacDonald a well-known fisherman of the Lake and a resident of Brighton was making one of his regular routes and when at Mr. Philip Grady's place was taken with a bad spell in which one arm and leg became numb. Mr. Grady took him to a Warkworth physician who advised that he go to the hospital as it would result in a stroke if neglected.

Mr. Macdonald was then taken to his home at Brighton by Messrs. Grady and O. Puffer.

Larry as he was familiarly called is very widely known having sold fish for the last forty years in a radius of 30 miles around Brighton.

He was born of Irish parents near this place about 65 years ago and is considered the most ready witted man in this locality and many is the joke that he has put over his customers.

NEWS OF MARMORA.

Deloro Bowling Team Lost at the Tournament.

MARMORA, September 9. — Deloro sent a scratch bowling team to the tournament held in Campbellford and suffered reverses in games against Campbellford and Belleville by the scores of 15-11 and 7-6. The Deloro team consisted of S. Skinner, J. Hemphill, C. R. Langley, and V. B. Durling, skip.

Mr. A. H. Doige is taking his holidays in Toronto.

Mr. Jensen, representative of the Coniagas Mines of Cobalt, is visiting Deloro on business.

Many are intending to take in the Deloro vs. Point Anne replay at Cobourg. The winners will doubtless be matched against the C.G.E. of Peterborough.

Mr. William Williams is on a visit to Toronto.

NEWS ROSENEATH.

Roseneath Women's Institute Held Meeting.

ROSENEATH, September 9. — The regular meeting of the Roseneath Women's Institute for the month of September was held at the home of Mrs. Lottie Nichol on Thursday afternoon, with twenty-three ladies present.

The branch had intended putting on a play in the near future, but it was not thought wise at the present busy season. Therefore, they have decided to hold an old-fashioned tea meeting shortly.

The programme had to be left over for another meeting, as the business part or the meeting took up so much time.

The meeting was closed with the hostess serving a dainty lunch.

The next meeting will be held at the home of Mrs. Barton Thackeray on 2nd October.

HER JAW AGAIN IN PLACE.

Nutley Woman Spent Night in Hospital After Dislocation.

NUTLEY, N. J., Sept. 8.— Mrs. Anna Whitmore returned to her home at 14 Franklin Avenue Saturday, with her jaw again in place after treatment in St. Mary's Hospital, Passaic.

Mrs. Whitmore yawned after a nap yesterday and found she could not close her mouth. She tried to call her son but was unable to make an intelligible sound, so had to get up and make signs to him. A physician was called and she was taken to the hospital.

CHILDREN CRY FOR "CASTORIA"

Especially Prepared for Infants and Children of All Ages

Mother! Fletcher's Castoria has been in use for over 30 years as a pleasant, harmless substitute for Castor Oil, Paregoric, Teething Drops and Soothing Syrups. Contains no narcotics. Proven directions are on each package. Physicians everywhere recommend it. The kind you have always bought bears signature of

Chas. H. Fletcher

Watch your Skin!

It's up to you to look your best

Young girls, old girls, plain girls, pretty girls—don't we all know those days before the mirror when, with a sigh, we turn away and say,

"Gosh—I do look plain!"

On those days when our skin looks bad and won't get right—our noses won't powder—our eyes are dull! We all know them. But wise women watch their skin and at the first sign of something take the best remedy—a dose of

Beecham's Pills

They purify the blood, clear the skin, make you happy, bright and attractive. *Sold Everywhere in Canada.*

VOICE OF THE PEOPLE

September 8th, 1924.

C. Griffin, 149 Lake street, desires to make it known that it has been reported to me that some persons have been circulating stories defamatory to my character. I deny all such allegations and place my record as a law abiding citizen before the public. Persons circulating such stories will be dealt with according to the law. Many who pose as respectable citizens seem to delight in propagating stories concerning me and take an indirect way of drawing them to my attention. These will also be dealt with.

C. GRIFFIN.

Makers of Canada

Do You Know Their Names?

CANADIANS may well pay homage to the memory of those illustrious Statesmen whose portraits are contained in that famous painting "The Fathers of Confederation."

We have a limited number of reproductions of this painting which we are distributing FREE, along with a biographical sketch of the first Prime Minister of the Dominion.

If you wish to secure a copy, complete and mail coupon below.

EXCELSIOR INSURANCE LIFE COMPANY

MAIL THIS TO-DAY

A. J. McCLELLAN, Manager Central Ontario
Peterboro, Ont.

Please send me FREE, booklet and reproduction of famous painting "The Fathers of Confederation".

Name.....

Address.....

Post Office.....Prov.....

41

Charming New Frocks at $18.75

Individually styled models, created from choicest of French all-silk Canton crepe, all correctly portraying the style tendencies of the new season. Suitably trimmed with lace, ribbon, buttons, etc. The latest and most popular colors are also in evidence, as well as the more staple shades. Sizes 16 to 40. Very reasonably priced at.....

Black Cashmere Hose

Women's Black Cashmere Hose, a "Penman" make that give splendid satisfaction. Fashioned to fit snugly, seamless, hem top. Sizes 9, 9½ and 10. Pair, **79c**

Silk and Wool Clocked Hose

Fine quality Silk and Wool Hose in black or fawn, with silk embroidered clox of contrasting color. Sizes 9, 9½ and 10. Extra special value for Wednesday, pair..... **$1.29**

Chemong Chief Sweater Wool

Chemong Chief Knitting Wool for sweaters is very desirable, because it knits up firmly, because of the excellent colors and because it is low in price. The color range includes cardinal, seal, rose, maroon, grey, flesh, saxe, jade, tan and white. Full oz. balls..... 3 for **25c**

Large Size School Scribblers

Large size School Scribbers of excellent quality news, ruled or plain. Series of tables on back. Each..... **5c**

THE J.C. Turnbull CO. LTD

Dress Goods Leaders

(Second Floor)

Wool Jersey

All-Wool Jersey Cloth with small novelty check. Firmly woven—not liable to sag. Excellent for dresses or skirts. Good assortment of attractive color combinations to select from. 54-inch. Extraordinary value at..... **$1.79**

$7.50 Jersey Cloth for $2.50

Finest of Botany Wool Jersey Cloth with raised plaid design—a most distinctive novelty. Just four short ends, cleared from a jobber. New and seasonable. Very desirable for dresses or skirts. 54 inches wide..... **$2.50**

Wool Tartans, 49c

Half-Wool Scotch Tartans that are suitable for children's wear. Will give splendid service. Genuine reproductions of popular clans. Extraordinarily low in price. 40 inches wide. Yard..... **49c**

Wool Homespun

An deal fabric for business or school wear. Every thread is pure wool. Good range of popular colors. 54 inches wide. Yard..... **$1.25**

Duvetyne Coats with Fur Collars

These handsome Coats show a variety of smart styles that include models with choker or shawl collars of beaverine fur. Expertly tailored, best of workmanship. Shown in the warm winter browns, reindeer, olive and castor. Lined with Mercer and interlined. Sizes 16 to 42. Each..... **$25.00**

Striped Bath Towels

Large size English Bath Towels, thick and absorbent, fawn with red stripe, fast colors. Size 22 x 44..... 2 for **79c**

Grey Wool Blankets

All-Wool Blankets in grey only. Sold singly. Closely woven, warm and very durable. Trimmed with black ribbon stripe border. Whipped edges. Size 60 x 80. Each..... **$3.25**

Leather School Bags

Well made School Bags of auto top leather. Average size and roomy. Strong leather shoulder strap, with slip rings. Extra special at, each..... **50c**

Pure Silk Pongee

Every thread pure silk, evenly woven, free from dressing. Ideal for shirts, lingerie or draperies. Natural shade, lustrous finish, 33 inches wide. Yard..... **69c**

(Second Floor)

ECONOMY BASEMENT SPECIALS

BRIEFS

Cream Jugs, 15c, 25c and 35c
China Tea Pots ...49c to $1.49
Hawe's Floor Wax, lb. tin, 59c
Gem Lye .....2 for 25c
Water Glass .....15c and 25c
Pine Tree Matches ..3 for 29c
Washing Soda .....3 lbs. 25c
Starch .....2 lbs. 25c
Chipso, large size 25c
Ivory Soap Flakes ..3 for 25c
Lenox Laundry Soap .5 for 25c
Pie Racks 39c
Wire Canning Racks 66c
Bread Boards 49c

PERCOLATORS

Made from dependable "Supreme" aluminum ware, with glass top, welded spout and ebonized handle, 8-cup capacity. Each, **$1.59**

SALAD BOWLS

Made from English semi-porcelain. A Salad Bowl that is both attractive and very serviceable. Decorated in blue willow design. Regular 98c, for, each..... **49c**

MIXING BOWLS

English Mixing Bowls, imported direct, made of strong stoneware, light tan in color, highly glazed inside and out, 10 inches in diameter. Special at, each..... **69c**

TUMBLERS

Cut Glass Table Tumblers, blown from fine clear glass and neatly cut in grape or star designs. Regular stock price is $1.80 doz. Wednesday special, doz.... **$1.49**

Wool Poplin

Fine quality Wool Poplin, a French product of exceptional merit. Woven from fine yarns, firm of texture and very durable. Six of the season's favored colors. 40-inch. Yard.. **$1.59**

Cream Ceylon Flannel

Especially suitable for children's wear. Fine even weave, unshrinkable, 36 inches wide. Extra special at, yard..... **69c**

(Main Floor)

THE BARGAIN FOURTH

OPEN EVERY BUSINESS DAY

FIFTY-CENT TABLE

A wonderful collection of made-up articles selling at this nominal figure—Gingham Polly Prim Aprons of generous proportions, Children's Chambray Dresses with applique designs and Play Overalls of black sateen or khaki drill. Your choice at, each.. **50c**

MENDING WOOL

Cards of Mending Wool in grey, black or white. Extra special at..... 4 for **5c**

SILK AND WOOL HOSE

Ladies' Silk and Wool Hose in a variety of popular colors. Mill substandards cleared at a low figure. Fashioned to fit, seamless, widened top. A first of the season offering. Exceptional value, pair.. **79c**

PULLOVERS

All-Wool Pullover Sweaters, round neck, short or long sleeves, fasten at waist with tie string. Assorted sizes. 25 only to clear, each.. **75c**

CHILDREN'S HOSE

Substandards in Children's Plain Knit Cotton Hose. Flaws are slight—no holes. A very durable make. Choice of black or brown. Sizes 5 to 8 in the lot, but not in each color. Pair.... 19c, 3 for **50c**

WRITING PADS

Largest size Writing Pads, excellent quality white woven paper. Complete with blotter and line guide. Special at..... 3 for **25c**

"The Sea Hawk"

By RAFAEL SABATINI

(Continued from Yesterday.)

Published by arrangement with First National Pictures, Inc. Watch for the screen version produced by Frank Lloyd Productions, Inc., with Milton Sills in the title role.
Copyrighted by Houghton Mifflin Co.

SYNOPSIS

Sir Oliver Tressilian, renowned for his exploits on the Spanish Main, is betrother to Rosamund Godolphin; but because of personal enmity growing out of land disputes the marriage is opposed by both Rosamund's brother, Peter, and her guardian, Sir John Killigrew. Peter takes every opportunity to manifest his antagonism. In a drunken rage one day, in the presence of Parson Flack and Justice Baine, he insults Sir Oliver, strikes him with his whip and rides off. Uttering a threat to kill him, Oliver starts in furious pursuit. But as his anger cools he realizes that Rosamund would never forgive him if he should harm her brother and he turns his horse homeward.

But Oliver's young half-brother, Lionel, that evening accomplishes what Oliver would have liked to do, and comes home wounded from the encounter. Peter, still drunk, Lionel relates, and in a fit of jealous anger over a woman, had affronted him and drawn his sword; his own he drew merely in self-defense. But with no witnesses to attest to the truth of this statement Lionel could be accused of Peter's murder were his part in it to be known. Terror-stricken, he extracts a promise from Oliver to tell no one of his wounds.

CHAPTER V
THE BUCKLER

It was old Nicholas who brought the news next morning to the brothers as they were breaking their fast.

Lionel should have kept his bed that day; but dare not, lest the fact should arouse suspicion. He had a little fever, the natural result both of his wound and of his loss of blood; he was inclined to welcome rather than deplore it, since it set a flush on cheeks that otherwise must have looked too pale.

So leaning upon his brother's arm he came down to a breakfast of herrings and small ale before the tardy sun of that December morning was well risen.

Nicholas burst in upon them with a white face and shaking limbs. He gasped out his tale of the event in a voice of terror, and both brothers affected to be shocked, dismayed and incredulous. But the worst part of the old man's news, the true cause of his terrible agitation, was yet to be announced.

"And they do zay," he cried with anger quivering through his fear, "they do zay that it were you that killed he, Sir Oliver!"

"I?" quoth Sir Oliver, staring, and suddenly like a flood there burst upon his mind a hundred reasons, overlooked until this moment, that inevitably must urge the countryside to this conclusion, and to this conclusion only.

"Where heard you that foul lie?"

In the tumult of his mind he never heeded what answer was returned by Nicholas. There was one course to take, and he must take it instantly—as he had taken it once before in like case. He must go straight to Rosamund to forestall the tale that others would carry to her. God send he did not come too late already.

He stayed for no more than to get his boots and hat then to the stables for a horse, and he was away over the short mile that divided Penarrow from Godolphin Court, going by bridle track and meadow straight to his goal. He met none until he fetched up in the courtyard at Godolphin Court. Thence a babble of excited voices had reached him as he approached. But at sight of him there fell a general silence, ominous and staring. A dozen men or more were assembled there, and their eyes considered him first with amazement and curiosity, then with sullen anger.

He leaped down from his saddle, and stood a moment waiting for one of the three Godolphin grooms he had perceived in that assembly to take his reins. Seeing that none stirred——

"How now?" he cried. "Does no one wait here? Hither, sirrah, and hold my horse."

The groom addressed hesitated a moment, then, under the stare of Sir Oliver's hard, commanding eye, he shuffled sullenly forward to do as he was bid. A murmur ran through the group. Sir Oliver flashed a glance upon it, and every tongue trembled into silence.

In that silence he strode up the steps, and entered the rush-strewn hall. As he vanished he heard the hubbub behind him break out anew, fiercer than it had been before. But he nothing heeded it.

He found himself face to face with a servant, who shrank before him, staring as those in the courtyard had stared. His heart sank. It was plain that he came a little late already; that the tale had got there ahead of him.

"Where is your mistress?" said he.

"I—I will tell her you are here, Sir Oliver," the man replied in a voice that faltered; and he passed through a doorway on the right.

Sir Oliver stood a moment tapping his boots with his whip, his face pale, a deep line between his brows. Then the man reappeared, closing the door after him.

"Mistress Rosamund bids you depart, sir. She will not see you."

A moment Sir Oliver scanned the servant's face—or appeared to scan it, for it is doubtful if he saw the fellow at all. Then for only answer he strode toward the door from which the man had issued. The servant set his back to it, his face resolute.

"Sir Oliver, my mistress will not see you."

"Out of my way!" he muttered in his angry, contemptuous fashion, and as the man persistent in his duty stood his ground, Sir Oliver took him by the breast of his jacket, heaved him aside and went in.

She was standing in mid-apartment, dressed by an odd irony all in bridal white, that yet was not as white as was her face. Her eyes like two black stains, solemn and haunting as they fastened upon this intruder who would not be refused. Her lips parted, but she had no word for him. She just stared in a horror that routed all his audacity and checked the masterfulness of his advance. At last he spoke.

"I see that you have heard," said he, "the lie that runs the countryside. That is evil enough. But I see that you have lent an ear to it; and that is worse."

She continued to regard him with a cold look of loathing.

"Rosamund!" he cried, and approached her by another step. "Rosamund! I am here to tell you that t is a lie."

"You had best go," she said, and her voice had in it a quality that made him tremble.

"Go?" he echoed stupidly. "You bid me go? You will not hear me?"

"I consented to hear you more than once; refused to hear others who knew better than I, and was heedless of their warnings. There is no more to be said between us. I pray God that they may take and hang you."

He was white to the lips, and for the first time in his life he knew fear and felt his great limbs trembling under him.

"They may hang me and welcome since you believe this thing. They could not hurt me more than you are doing, nor by hanging me could they deprive me of aught I value, since your faith in me is a thing to be blown upon by the first rumor of the countryside."

He saw the pale lips twist themselves into a dreadful smile.

"There is more than rumor, I think," said she. "There is more than all your lies will ever serve to cloak."

"My lies?" he cried. "Rosamund, I swear to you by my honor that I have had no hand in the slaying of Peter. May God rot me where I stand if this be not true!"

"It seems," said a harsh voice behind him, "that you fear God as little as aught else."

He wheeled sharply to confront Sir John Killigrew, who had entered after him.

"So," he said slowly, and his eyes grew hard and bright as agates, "this is your work."

And he waved a hand toward Rosamund. It was plain to what he alluded.

"My work?" quoth Sir John.

He closed the door, and advanced into the room.

"Sir, it seems your audacity, your shamelessness transcends all bounds. Your——"

"Have done with that," Sir Oliver interrupted him, and smote his great fist upon the table.

He was suddenly swept by a gust of passion.

"Leave words to fools, Sir John, and criticisms to those than can defend them better."

"Aye, you talk like a man of blood. You come hectoring it here in the very house of the dead—in the very house upon which you have cast this blight of sorrow and murder——"

"Have done, I say, or murder there will be!"

His voice was a roar, his mien terrific. And bold man though Sir John was, he recoiled. Instantly Sir Oliver had conquered himself again. He swung to Rosamund.

"Ah, forgive me!" he pleaded. "I am mad—stark mad with anguish at the thing imputed. I have not loved your brother, it is true. But as I swore to you, so have I done. I have taken blows from him, and smiled; but yesterday in a public place he affronted me, lashed me across the face with his riding-whip, as I still bear the mark. The man who says I were not justified in having killed him for it is a liar and a hypocrite. Yet the thought of you, Rosamund, the thought that he was your brother sufficed to quench the rage in which he left me. And now that by some grim mischance he has met his death, my recompense for all my patience, for all my thought for you is that I am charged with slaying him, and that you believe this charge."

"She has no choice," rasped Killigrew.

"Sir John," he cried, "I pray you do not meddle with her choice. A fool, and a fool's counsel is a rotten staff to lean upon at any time. Why God o' mercy! Assume that I desired to take satisfaction for the affront he had put upon me; do you know so little of men, and of me of all men, that you suppose I should go about my vengeance in this hole-and-corner fashion to set a hangman's noose about my neck? A fine vengeance that, as God lives!

"Was it so I dealt with you, Sir John, when you permitted your tongue to wag too freely, as you have yourself confessed? Heaven's light, man! Take a proper view; consider was this matter likely. Ltake it you are a more fearsome antagonist than was ever poor Peter Godolphin, yet when I sought satisfaction of you I sought it boldly and openly, as is my way. When we measured swords in your park at Arwenack we did so before witnesses in proper form, that the survivor might not be troubled with the justices. You know me well, and what manner of man I am with my weapons. Should I not have done the like by Peter if I had sought his life? Should I not have sought it in the same open fashion, and so killed him at my pleasure and leisure, and without risk or reproach from any?"

Sir John was stricken thoughtful. But whilst he stood frowning and perplexed at the end of that long tirade, it was Rosamund who gave Sir Oliver his answer.

"You ran no risk of reproach from any do you say?"

He turned and was abashed. He knew the thought that was running in her mind.

"You mean," he said slowly, gently, his accents charged with reproachful incredulity, "that I am so base and false that I could in this fashion do what I dared not for your sake do openly? 'Tis what you mean, Rosamund! I burn with shame for you that you can think such thoughts of one whom—whom you professed to love."

Her coldness fell from her. Under the lash of his bitter, half-scornful accents her anger mounted, whelming for a moment even her anguish in her brother's death.

"You false deceiver!" she cried. "There are those who heard you vow his death. Your very words have been reported to me. And from where he lay they found a trail of blood upon the snow that ran to your own door. Will you still lie?"

They saw the color leave his face. They saw his arms drop limply to his sides, and his eyes dilate with obvious, sudden fear.

"A—a trail of blood?" he faltered stupidly.

"Aye, answer that!" cut in Sir John, fetched suddenly from out his doubts by that reminder.

Sir Oliver turned upon Killigrew again.

"I can not answer it," he said, but very firmly, in a tone that brushed aside all implications. "If you say it was so, so it must have been. Yet when all is said, what does it prove? Does it set it beyond doubt that it was I who killed him? Does it justify the woman who loved me to believe me a murderer and something worse?"

He paused, and looked at her again, a world of reproach in his glance.

"Can you suggest what else it proves, sir?" quoth Sir John, and there was doubt in his voice.

Sir Oliver caught the note of it, and a sob broke from him.

"O God of pity!" he cried out. "There is doubt in your voice, an there is none in hers. You were my enemy once, and have since been in a mistrustful truce with me, yet you can doubt that I did this thing. But she—she who loved me has no room for any doubt!"

"Sir Oliver," she answered him, "the thing you have done has broken quite my heart. Yet knowing all the taunts by which you were brought to such a deed I could have forgiven it, I think, even though I could no longer be your wife; I could have forgiven it, I say, but for the baseness of your present denial."

He looked at her, white-faced an instant, then turned on his heel and made for the door. There he paused.

"Your meaning is quite plain," said he. "It is your wish that I shall take my trial for this deed."

He laughed.

"Who will accuse me to the justices? Will you, Sir John?"

"If Mistress Rosamund so desires me," replied the knight.

"Ha! Be it so. But do not think I am the man to suffer myself to be sent to the gallows upon such paltry evidence as satisfies that lady. If any accuser comes to bleat of a trail of blood reaching to my door, and of certain words I spoke yesterday in anger, I will take my trial—but it shall be trial by battle upon the body of my accuser. That is my right, and I will have every ounce of it. Do you doubt how God will pronounce? I call upon Him solemnly to pronounce between me and such an one. If I am guilty of this thing may He wither my arm when I enter the lists."

"Myself I will accuse you," came Rosamund's dull voice. "And if you will, you may claim your rights against me, and butcher me as you butchered him."

"God forgive you, Rosamund!" said Sir Oliver, and went out.

He returned home with hell in his heart. He knew not what the future might hold in store for him; but such was his resentment against Rosamund that there was no room in his bosom for despair. They should not hang him. He would fight them tooth and claw, and yet Lionel should not suffer. He would take care of that. And then the thought of Lionel changed his mood a little. How easily could he have shattered their accusation, how easily have brought her to her proud knees imploring pardon of him! By a word he could have done it, yet he feared lest that word must jeopardize his brother.

In the calm, still watches of that night as he lay sleepless upon his bed and saw things without heat, there crept a change into his mental attitude. He reviewed all the evidence that had led her to her conclusions, and he was forced to confess that she was in some measure justified of them.

It was a heavy cross to bear. Yet for Lionel's sake he must bear it with what fortitude he could. Lionel must not be sacrificed to his egoism for a deed that in Lionel he could not account other than justified. He were base indeed did he so much as contemplate such a way of escape as that.

But if he did not contemplate it, Lionel did, and went in terror during those days, a terror that kept him from sleep and so fostered the fever in him that on the second day after that grim affair he had the look of a ghost, hollow-eyed and gaunt. Sir Oliver remonstrated with him, and in such terms as to put heart into him anew. Moreover, there was other news that day to allay his terrors: the justices at Truro had been informed of the event and the accusation that was made; but they had refused point-blank to take action in the matter. The reason of it was that one of them was that same Master Anthony Baine who had witnessed the affront offered Sir Oliver. He declared that whatever had happened to Master Godolphin as a consequence was no more than he deserved, no more than he had brought upon himself, and he gave it as his decision that his conscience as a man of honor would not permit him to issue any warrant to the constable.

Sir Oliver received this news from that other witness, the parson, who himself had suffered such rudeness at Godolphin's hands, and who, man of the Gospel and of peace though he was, entirely supported the justice's decision—or so he declared.

Sir Oliver thanked him, protesting that it was kind in him and in Master Baine to take such a view, but for the rest vowing that he had had no hand in the affair, however much appearances might point to him.

When, however, it came to his knowledge two days later that the whole countryside was in a ferment against Master Baine as a consequence of the attitude he had taken up, Sir Oliver summoned the parson and straightway rode with him to the justice's house at Truro, there to afford certain evidence which he had withheld from Rosamund and Sir John Killigrew.

"Master Baine," he said when the three of them were closeted in that gentleman's library, "I have heard of the just and gallant pronouncement you have made, and I am come to thank you and to express my admiration of your courage."

Master Baine bowed gravely. He was a man whom Nature had made grave.

"But since I would not that any evil consequences might attend your action, I am come to lay proof before you that you have acted more rightly even than you think, and that I am not the slayer."

"You are not?" ejaculated Master Baine in amazement.

"Oh, I assure you I use no subterfuge with you, as you shall judge. I have proof to show you, as I say; and I am come to do so now before time might render it impossible. I do not desire it to be made public just yet, Master Baine; but I wish you to draw up some such document as could satisfy the courts at any future time should this matter be taken further, as well it may."

"I assure you, Sir Oliver, that had you killed him after what happened I could not hold you guilty of having done more than punish a boorish and arrogant offender."

"I know, sir. But it was not so. One of the pieces of evidence against me—indeed the chief item—is that from Godolphin's body to my door there was a trail of blood."

The other two grew tensely interested. The parson watched him with unblinking eyes.

"Now it follows, logically, I think, inevitably indeed, that the murderer must have been wounded in the encounter. The blood could not possibly have been the victim's, therefore it must have been the slayer's. That the slayer was wounded indeed we know, since there was blood upon Godolphin's sword. Now Master Baine, and you, Sir Andrew, shall be witnesses that there is upon my body not so much as a scratch of recent date. I will strip me here as naked as when first I had the mischance to stray into this world, and you shall testify yourselves of that. Thereafter I shall beg you, Master Baine, to indite the document I have mentioned."

And he removed his doublet as he spoke.

"But since I will not give these louts who accuse me so much satisfaction, lest I seem to go in fear of them, I must beg, sirs, that you will keep this matter entirely private until such time as its publication may be rendered necessary by events."

They saw the reasonableness of his proposal, and they consented, still entirely skeptical. But when they had made their examination they were utterly dumfounded to find all their notions entirely overset. Master Baine, of course, drew up the required document, and signed and sealed it, whilst Sir Andrew added his own signature and seal as witness thereunto.

With this parchment that should be his buckler against any future need, Sir Oliver rode home, uplifted. For, once it were safe to do so, that parchment should be spread before the eyes of Sir John Killigrew and Rosamund, and all might yet be well.

CHAPTER VI
JASPER LEIGH

If that Christmas was one of sorrow at Godolphin Court, it was nothing less at Penarrow.

Sir Oliver was moody and silent in those days, given to sit for long hours staring into the heart of the fire and repeating to himself again and again every word of his interview with Rosamund, now in a mood of bitter resentment against her for having so readily believed his guilt, now in a gentler sorrowing humor which made full allowance for the strength of the appearances against him.

His half-brother moved softly about the house now in a sort of self-effacement, never daring to intrude upon Sir Oliver's abstractions. He was well-acquainted with their cause. He knew what had happened at Godolphin Court, knew that Rosamund had dismissed Sir Oliver for all time, and his heart smote him to think that he should leave his brother to bear this burden that rightly belonged to his own shoulders.

The thing preyed so much upon him mind that in an expansive moment one evening he gave it tongue.

"Noll," he said, standing beside his brother's chair in the fire-lit gloom, and resting a hand upon his brother's shoulder, "were it not best to tell the truth?"

Sir Oliver looked up quickly, frowning.

"Art mad?" quoth he. "The truth would hang thee, Lal."

"It might not. And, in any case, you are suffering something worse than hanging. Oh, I have watched you every hour this week past, and I know the pain that abides in you. It is not just." And he insisted. "We had best tell the truth."

Sir Oliver smiled wistfully. He put out a hand and took his brother's.

"'Tis noble in you to propose it, Lal."

"Not half so noble as it is in you to bear all the suffering for a deed that was my own."

"Bah!" Sir Oliver shrugged impatiently; his glance fell away from Lionel's face and returned to the consideration of the fire. "After all, I can throw off the burden when I will. Such knowledge as that will enhearten a man through any trial."

He had spoken in a harsh, cynical tone, and Lionel had turned cold at his words. He stood a long while in silence there, turning them over in his mind and considering the riddle which they presented him. He thought of asking his brother bluntly for the key to it, for the precise meaning of his disconcerting statement; but courage failed him. He feared lest Sir Oliver should confirm his own dread interpretation of it.

He drew away after a time, and soon after went to bed. For days thereafter the phrase rankled in his mind, "I can throw off the burden when I will." Conviction grew upon him that Sir Oliver meant that he was enheartened by the knowledge that by speaking if he chose he could clear himself. That Sir Oliver would so speak he could not think. Indeed, he was entirely assured that Sir Oliver was very far from intending to throw off his burden. Yet he might come to change his mind.

Lionel sought to assure himself that his brother was a man of stern fibers, a man who never lost control of himself. But against this he would argue that what had happened in the past was no guarantee of what might happen in the future; that a limit was set to the endurance of every man be he ever so strong, and that it was far from impossible that the limit of Sir Oliver's endurance might be reached in this affair. If that happened, in what case should he find himself?

The answer to this was a picture beyond his fortitude to contemplate. The danger of his being sent to trial and made to suffer the extreme penalty of the law would be far greater now than if he had spoken at once. The tale he could then have told must have compelled some attention, for he was accounted a man of unsmirked honor and his word must carry some weight. But now none would believe him. They would argue from his silence and front his having suffered his brother to be unjustly accused that he was craven-hearted and dishonorable, and that if he had acted thus it was because he had no good defense to offer for his deed.

Thus he came to the dread conclusion that in his endeavors to screen himself he had but enmeshed himself the more inextricably. If Oliver but spoke he was lost. And back he came to the question: What assurance had he that Oliver would not speak?

The fear of this, from occurring to him occasionally, began to haunt him day and night, and for all that the fever had left him and his wound was entirely healed he remained pale and thin and hollow-eyed. Indeed, the secret terror that was in his soul glared out of his eyes at every moment.

Coming one afternoon into the dining-room, which was ever Sir Oliver's favorite haunt in the mansion of Penarrow, Lionel found his half-brother in that brooding attitude, elbow on knee and chin on palm, staring into the fire. This was so habitual now in Sir Oliver that it had begun to irritate Lionel's tense nerves; it had come to seem to him that in this listlessness was a studied tacit reproach aimed at himself.

"Why do you sit ever thus over the fire like some old crone?" he growled, voicing at last the irritability that so long had been growing in him.

Sir Oliver looked round with mild surprise in his glance. Then from Lionel his eyes traveled to the long windows.

"It rains," he said.

"It was not your wont to be driven to the fireside by rain. But rain or shine 'tis ever the same. You never go abroad."

"To what end?" quoth Sir Oliver, with the same mildness, but a wrinkle of bewilderment coming gradually between his dark brows. "Do you suppose I love to meet lowering glances, to see heads approach one another so that confidential curses of me may be muttered?"

"Ha!" cried Lionel, short and sharp, his sunken eyes blazing suddenly. "It has come to this, then, that having voluntarily done this thing to shield me, you now reproach me with it."

"I?" cried Sir Oliver, aghast.

"Your very words are a reproach. D'ye think I do not read the meaning that lies under them?"

Sir Oliver rose slowly, staring at his brother. He shook his head and smiled.

"Lal, Lal!" he said. "Your wound has left you disordered, boy. With what have I reproached you? What was this hidden meaning of my words? If you will read aright you will see it to be that to go abroad is to involve myself in fresh quarrels, for my mood is become short, and I will not brook sour looks and mutterings. That is all."

He advanced and set his hands upon his brother's shoulders. Holding him so at arm's length he considered him, what time Lionel drooped his head and a slow flush overspread his cheeks.

"Dear fool!" he said, and shook him. "What ails you? You are pale and gaunt, and not yourself at all, I have a notion. I'll furnish me a ship and you shall sail with me to my old hunting grounds. There is life out yonder—life that will restore your vigor and your zest, and perhaps mine as well. How say you, now?"

(To be continued)

TELEGRAPH MEN VOTE ON STRIKE

Four Years Ago the Existing Wage Agreement Was Negotiated.

TORONTO, Sept. 9.—(Canadian Press).—A strike vote by the men and a request to the Dominion Department of Labor for a conciliation board by the company is the result of the meeting yesterday here of the executive of the Canadian Press and the General Committee of its telegraph operators in an effort to get together on the wage dispute separating them. Just four years ago, as the company points out in its argument, the existing wage agreement was negotiated through a conciliation board about the time when the peak of the high cost of living was reached, this being the month of July, 1920. Immediately after this settlement went into effect giving the men a flat increase of five dollars a week, the cost of living index figure started dropping, until now it is back to near what it was in 1917. The agreement has continued unchanged, but two months ago the men gave notice of a considerable increase. To this the company replied by notice of a decrease, aimed especially to help the situation in the smaller Canadian cities where members of the Canadian press receive their news service over leased wires, and where the minimum wage of forty-five dollars a week paid the Canadian Press telegraphers is, such members claim, out of all proportion to the wage paid other newspaper employees.

In opening the proceedings yesterday, F. Norman Smith, president of the Canadian Press, pointed out the difficulties faced by Canadian daily publishers, due to loss of revenue consequent on the economic and industrial depression. On behalf of the company he said they could not consider at this time a single dollar increase in the wage bill. A number of members were already finding the cost of the news service greater than they could carry, and from the smaller newspapers there had come for some time insistent demands for a cut in the cost of the telegraphic bill.

ECZEMA You are no experiment. ing when you use Dr. Chase's Ointment for Eczema and Skin Irritations. It relieves at once and gradually heals the skin. Sample box Dr. Chase's Ointment free if you mention this paper and send 2c. stamp for postage. 60c. a box; all dealers or Edmanson, Bates & Co., Limited, Toronto.

IT PAYS TO ADVERTISE

NEW EXHIBITION ATTRACTIONS MAKE THIS YEAR'S FAIR WEEK GREATEST HELD IN PETERBORO

Children Admitted Free To Grounds and Grand Stand To-morrow—Fireworks Every Day.

EXHIBITORS HAVE NOVEL DISPLAYS.

Varied Programme For Every Day—Latest Developments In Manufacture and Commerce.

Buildings and tents at the Peterborough Industrial Exhibition filled rapidly to-day with the exhibits that will entertain visitors during the four days of the Fair. Whole armies of men were busy all day painting, nailing and setting up the furnishings of stalls, and outdoors were more gangs engaged in the erection of the Midway attractions.

Wednesday will be Children's Day and all children who attend between noon and four o'clock will be admitted free. They may remain in the rounds all evening, and the grand stand will be free to them in the afternoon.

A convenience that will be appreciated by all Exhibition visitors is the extension of the street car track to the north gate on Lansdowne Street. Cars on this spur will set down passengers at the very centre of activity doing away with the long walk from the Lock Street gate.

Another change is the moving of the Midway to the space between the George Street gate on Lansdowne and the race track, where all the attractions are gathered close together.

The space formerly occupied by the Midway in the east-end of the park will be given over to automobiles for parking this year.

Throughout the Exhibition music will be given by the Peterborough Rangers Band, the Salvation Army Juvenile Band, and the Caledonian Pipe Band.

Starting on Wednesday afternoon, Bert Caldwell, Toronto's favourite baritone, will be heard in new and up-to-date songs, and will also lead the community singing which has become a feature of the Peterborough Exhibition.

Full Programme.

Wednesday—Children's Day. All children from city and country admitted free.

Thursday—Ontario Day. Exhibition formally opened by His Honour Henry Cockshutt, Lieutenant-Governor of Ontario.

Friday—Citizens' Day.

Saturday—Farmers' Day.

The vaudeville performance, to be given twice daily on Wednesday, Thursday, Friday, and Saturday, is the best that has ever been brought to the Peterborough Exhibition.

The following artistes appear:

Poodles and Dottie, comedy acrobats

Josh and Tildey, comedy rube act.

Daredevil Doherty, leaps his bicycle across a 30-foot gap.

Colonial Belles, five ladies in a musical act.

Adele Nelson and Company—Acrobatic and balancing act.

The Burtons, Comedy knockabout acrobatic act.

Bert Caldwell, the Toronto baritone.

Boys' and Girls' Races.

Wednesday will be the big day for children, when in addition to the regular performance, just the same as their elders will see on the following days, there will be a big programme of races for boys and girls only. The prizes are on exhibition in a George street store window, and a glance will show that they are well worth winning.

The carnival shows are all in place to-day, presenting the greatest aggregation of amusement rides and side shows that has been seen at the Peterboro fair. There are swings, children's rides, aeroplanes, hobby horses, a Ferris wheel, whip, pony circus, and two long rows of side shows and "try your skill" tents.

Buildings Filled.

The manufacturers' building, and the main building, had all spaces occupied to-day, and the indications were that additional space would be required. Before noon to-day a party was busy placing flowers in the big marquee. The poultry building had been made ready for a bigger show of fowl than last year, a row of duck pens having been built on the north side. There is now accommodation for 1200 exhibits in this building, which always proves one of the most attractive to visitors. Members of the Peterborough Poultry Association are indefatigable workers, and are kept busy. Every year the pens must be taken to pieces and transported to the scene of the winter poultry show, then again dismantled, and returned to the Exhibition ground. The big building looks particularly attractive this year.

Other buildings and marquees that have not yet filled up, but will receive their quota of exhibits, are those where horses, cattle, dogs, and other live stock, will be shown. The dog show is an innovation this year, and has brought an entry list of over two hundred. It will be held on Friday and Saturday only.

In the same location as last year, between the Lock street and the George street gates, is situated the big marquee that will be fitted up as a rest room for the women. Large marquees and smaller tents in this sector will be used for the display of automobiles and farm implements.

Good Wishes Expressed.

President Roland Denne of the Exhibition Board has received many expressions of good will from other cities and towns, and Rev. C. J. Phelan of Campbellford, called him by long distance this morning to wish the exhibition success, and good weather.

The best of co-operation has been given the Exhibition board by merchants and exhibitors, and now only the hearty support of the citizens is required to make the 1924 Exhibition the success that previous Fairs have always been.

ONT. TEMPERANCE ACT QUESTIONS

There Will Likely Be But Two Questions For the People To Vote On.

TORONTO, Sept. 9. —(Canadian Press).—It was learned to-day that there is little probability that questions to be asked electorate in the plebiscite in connection with the Ontario Temperance Act on October 23 will be announced by the Ontario Government before Thursday or Friday of this week.

Premier Ferguson did not return to day from his home in Kemptville where he spent the week end and he is reported to be suffering from chill which will further delay his return.

Toronto Telegram reiterates to-day that there will be but two questions submitted to the people, this being favored by the majority of Conservative members of the House who have been consulted during the past few days.

Hon. W. F. Nickle, Attorney General to-day forwarded to the Ontario Moderation League and Temperance Officials several hundred copies of government booklets giving the official information regarding the qualification of voters and other matters in connection with the taking of the plebiscite. The booklet is largely a summary of Elections Act set out in readable form for the guidance of all parties.

IT'S TOO EXPENSIVE.

"I'm certainly at a loss. Don't know what to give my brother for his birthday."

"Why don't you give him money?"

"Oh, it mustn't cost as much as that!"—Answers (London).

REPUBLICAN ELECTED.

Brester Defeated Democrat By 30,000 Majority.

PORTLAND, Me., Sept. 9.—(Canadain Press.)—Ralph O. Brester, of Portland, Republican, member of the State Senate, was elected Governor of Maine yesterday by a plurality of more than thirty thousand over W. R. Pattangall, Democrat.

GOLF CHAMPIONSHIPS.

Sam Hamilton, of Peterborough, Made Creditable Showing in Toronto.

TORONTO, Sept. 9.—(Canadian Press.)—In the first morning's play for the junior championship of the Amateur Golf Association, Norman Seagram, Jr., of Toronto, turned in the lowest net score of 66.

S. Hamilton, Peterborough, had a card of 94 for the morning round.

Swallowed Disinfectant.

Mrs. Edith Heath, of Brantford, Died in Toronto Hospital.

TORONTO, September 9 (Canadian Press). — The woman who recently was found dying in the vestibule of the Metropolitan Methodist Church, and who died later in the hospital as a result of swallowing a disinfectant solution, has been identified as Mrs. Edith Heath, of Brantford.

SCHOOL ASSOCIATION.

Ladies Discuss a Date For the Municipal Elections.

The Queen Alexandra Home and School Association held their regular monthly meeting on Monday evening, September 8th, the president, Mrs. H. G. Walker, presiding.

Routine business was attended to.

The question of a change in date from January 1st for municipal elections was discussed and left over for further consideration.

Arrangements were made for an open meeting, to be held early in October, when diplomas would be presented to the successful entrance pupils.

The banner was won by Senior Second, Miss Thompson's room.

POPULATION INCREASED.

Toronto's Assessment Is Now 28,000,000 Dollars Higher.

TORONTO, September 9 (Canadian Press). — According to the City Assessment Department, the population of Toronto has increased by just over 3,000, while the assessment is 28 million dollars higher.

The population is given as 542,187 and the assessment as $877,746,723.

FIGHTING CEASED.

Chekiang Forces Gained All Lost Ground To-day.

SHANGHAI, Sept. 9.— (Canadian Press.)— Chekiang forces defending Shanghai against Kiangsu troops have regained all ground they had lost in the Liupo sector, northwest of this city, it was announced late to-day. Heavy rain stopped the fighting this evening.

24 EXECUTED.

Russians Implicated In Recent Georgia Revolt.

MOSCOW, Sept. 9. — (Canadian Press).—Twenty-four persons suspected of implication in revolt in the Republic of Georgia have been executed.

FLIERS FORCED DOWN.

Will Go On To Washington As Soon As Fog Clears.

WASHINGTON, September 9. — The United States world flyers, on their way from New York to Washington, were forced down by fog at Aberdeen, Maryland, 71 miles from here, shortly after noon to-day. Messages said that the flight would be resumed as soon as possible, possibly after an hour's delay.

NEWS BAILIEBORO.

BAILIEBORO, Sept. 9.—Mr. and Mrs. Jos. Mockers, of Buffalo, who have been attending the Toronto National Exhibition, are the guests of Mr. and Mrs. W. D. Hibbard.

Mr. Chas. Barnard is spending a few days with Mrs. S. Jewison, Toronto.

Miss Marion Donaldson, of Keene, is visiting friends near Centreville.

Mr. Ronald Isbister, who has been visiting at the home of his parents, Mr. and Mrs. J. Isbister, Centreville, has returned to Detroit.

Personals.

Mr. and Mrs. Forbes, Toronto, spent Labour Day with friends at Rice Lake.

Mr. E. Brundrett was the guest of Mr. and Mrs. W. H. Barnard over the holiday.

Mrs. E. Elson, Peterborough, has been spending a few days visiting friends in Monaghan.

Messrs. Harold and Herbert Dawson left on Tuesday for Toronto, where they are going to attend the Exhibition.

Miss Hattie Barnard has returned to Millbrook after spending two weeks' holidays with her parents here.

Miss Kathleen Isbister is attending the Peterborough Business College.

Mrs. K. Saddler, of Toronto, is the guest of her brother, Mr. Richard Parker.

Mr. and Mrs. I. B. Pengelley have returned to Fort William after spending two months' vacation at their home at Rice Lake.

Mr. M. Smithson, of Otonabee, attended the funeral of his late aunt, Mrs. Richard Parker.

Mrs. Jas. Byers and son Carlton, of Rochester, visited friends in Bailieboro this week.

Mrs. Roy Byers is the guest of Mr. and Mrs. Levi Byers.

Miss Margaret Wood, South Monaghan, is relieving in the Telephone Office, Millbrook.

OPENING POLO GAME

NEW YORK, September 9. — The opening game of the International polo series, between the United States and Great Britain, scheduled at Meadowbrook club, Long Island, this afternoon, has been postponed because of rain, and will be played to-morrow, if the weather permits.

WE OFTEN THINK SO.

First Telephone Operator: These college boys are too fresh.

Second Telephone Operator: You said it! Just because I took twenty minutes to get a number, one of 'em asked if I was supposed to be a slack-wire performer!—Rutgers Chanticleer.

GALE WRECKS OLD WHALER

The famous old whaler Wanderer fell a victim to the hurricane that swept the Atlantic seaboard. She was tossed onto the treacherous shoals off Cuttyhunk Island, Mass. Fears were expressed for the crew's safety, but every man since has been reported safe.

ADVENTURES OF THE TWINS

By Olive Roberts Barton

"Pleased to meet you," said Aunt Hannah.

Mrs. Bear did not coax Weeny and the Twins to stay any longer at her house when she came home and found that Buster Bear hadn't done one earthly thing she had told him to, while she was gone.

So they had to pack up Weeny's satchel again and go and hunt somebody else to visit.

"I'll tell you who let's go and see," cried Weeny, waving his trunk in the air like a banner. "Old Aunt Hannah Hippo. She's as nice as she's fat and she knows more stories! Let's go and visit her."

"All right!" said the Twins, as pleased as Punch. "Let's go now."

So they hopped on the elephant's back and away he went—pad, paddy, pad, paddy, pad down the mountain side and away off to the other side of the world where Aunt Hannah Hippo lived.

"My goodness!" cried Aunt Hannah, opening her large front door and looking out. "If it isn't Weeny, the circus elephant!"

"Weeny and Company," said Weeny, kissing Aunt Hannah on her nose, because there wasn't anything but nose to kiss her on. "Aunt Hannah, this is Nancy, and this is Nick. We're all having our vacation together and we've come to visit you."

"Pleased to meet you," said Aunt Hannah, "but you've found me in a sorry plight. I'm in the middle of wash-day and I only have hash for lunch."

"Oh, that's all right," said Weeny. "If there's enough hash."

"Then do come in," said Aunt Hannah hospitably.

The three of them didn't have to be coaxed and it only took Weeny about three seconds to hang up his toothbrush and shake out his nighty and lay his specs on the table.

What's that, my dears? You wonder why he wore specs when he wasn't so very old! Why, they were a birthday present from his grandma, so he just had to wear them. Besides, his eyes were so little and his ears were so big and his nose was so long, it seemed as though he was just made for glasses.

Well, anyway, Aunt Hannah finished her washing and they all had lunch and helped to clean up.

"Now, tell us a story, please, Aunt Hannah," said Weeny when they all went out to the front porch and sat down.

"All right," said Aunt Hannah. "Once upon a time—there was a—little boy—and—"

Suddenly she stopped and everybody looked to see what was the matter. Wasn't she sound asleep, with her chin on her chest, mind you!

"Wake up and tell us some more," begged Weeny.

"Oh, oh! What's that?" cried the hippo lady waking up with a jump. "I must have been dozing. Well, once there was a little boy named Sam—and he—had a—had a—"

And off she went to sleep again, snoring like a sawmill.

They woke her up six times, and six times she went to sleep. It wasn't a bit of use.

"Once there was a little boy," said Weeny, "and his name was Nick and he had a sister Nancy and a friend Weeny, and they packed up their satchel and went on to the next place."

"That's what we'd better do," laughed the Twins.

(To be Continued).

SISTER MARY'S KITCHEN

By SISTER MARY

LOSE WEIGHT

Breakfast—Four tablespoons shredded pineapple, 1 bran muffin, hot water.

Luncheon—Four level tablespoons baked beans, 1 broiled tomato, 1 slice Boston brown bread, 1 cup skimmed milk.

Dinner—Three ounces broiled halibut steak, 1 boiled potato, 4 tablespoons string beans, 2 ounces lettuce with 2 stuffed prunes, 8 ounces watermelon.

Bedtime—One cup skimmed milk.

Total calories, 1072. Protein, 220; fat, 175; carbohydrate, 677. Iron, .0185 gram.

Diet Broiled Tomatoes.

Wipe tomatoes and cut in half-inch slices, cutting a thin slice from the rounding sides of the tops and bottoms. Sprinkle with salt and pepper and broil on a well oiled broiler for 10 minutes.

Total calories, 33.5. Protein, 5; fat, 5.5; carbohydrate, 23. Iron, .0006 gram.

Roll hot boiled potatoes in minced parsley before sending to the table. No butter should be used for the reducing diet.

A thin slice of crisp broiled bacon served with the fish is a delicious change. Try it.

GAIN WEIGHT

Breakfast—Four tablespoons shredded pineapple, 2 slices French toast, 4 tablespoons maple syrup, 1 cup cocoa.

Mid-morning lunch—One cup uncooked cereal with 1-2 cup berries, 1 tablespoon sugar 1-2 cup cream.

Luncheon—Four tablespoons baked beans, 1 broiled tomato, 2 slices Boston brown bread, 1 tablespoon butter, 2 peach fritters.

Afternoon tea—One large glass iced tea with 2 teaspoons sugar and lemon to suit, assorted cakes.

Dinner—Three ounces broiled halibut steak, 2 potatoes, 1 tablespoon parsley butter, 4 tablespoons string beans in butter, 2 ounces lettuce with 1 tablespoon French dressing and 2 stuffed prunes, 8 ounces watermelon, 2 slices whole wheat bread, 1 tablespoon butter, 1 tablespoon jelly.

Bedtime—One cup "half and half."

Total calories, 3794. Protein, 388; fat, 1372; carbohydrate, 2034. Iron .0199 gram.

Peach Fritters.

Four peaches, 1 1-2 cups flour, 2 1-2 teaspoons baking powder, — cup sugar, — teaspoon salt, 1 egg, 5 tablespoons milk.

Mix and sift flour, salt, baking powder and sugar. Add yolk of egg well beaten with milk. Fold in white of egg beaten until stiff and dry. Add preaches pared and cut in small pieces. Drop from the spoon into deep hot fat and fry a golden brown. The fat should be hot enough to brown an inch cube of soft bread in 60 seconds. Drain on brown paper and roll in powdered sugar.

Total calories, 1063. Protein, 110; fat, 108; carbohydrate, 845. Iron, .0049 gram.

(Copyright, 1924, NEA Service, Inc.)

MAGNESIA BEST FOR YOUR INDIGESTION

Warns Against Doping Stomach With Artificial Digestents

Most people who suffer, either occasionally or chronically from gas, sourness and indigestion, have now discontinued disagreeable diets, patent foods and the use of harmful drugs, stomach tonics, medicines and artificial digestents, and instead, following the advice so often given in these columns, take a teaspoonful or two tablets of Bisurated Magnesia in a little water after meals with the result that their stomach no longer troubles them, they are able to eat as they please and they enjoy much better health. Those who use Bisurated Magnesia never dread the approach of meal time because they know this wonderful anti-acid and food corrective, which can be obtained from any good drug store, will instantly neutralize the stomach acidity, sweeten the stomach, prevent food fermentation, and without the slightest pain or discomfort. Try this plan yourself, but be certain to get pure Bisurated Magnesia especially prepared for stomach use.

WIDOW

There are more than three and a half million widows in the United States. In most cases, their husbands expected to live a lot longer than they did.

A man is careful as a rule and takes no chances that will imperil his family's prosperity and happiness while he lives. But how many men are equally careful when it comes providing for their families in event the bread-winner is suddenly summoned by death? Married men: If you died tonight, how much income would your family be able to get from your estate?

MAYBE THAT'S TOO OFTEN!

"Jack told me I reminded him of a girl on a magazine cover."

"I guess that's because he only sees you once a month."—New York Medley.

AMUSEMENT SHOW AT EXHIBITION

Largest Amusement Company In Canada at Peterboro Fair.

Just as Peterboro is famous for the manufacture of Quaker Oats and Westclox Products so are the International Amusement Company famous for being the largest amusement company travelling in Canada.

The International Amusement Company are furnishing the midway attractions for the Peterboro Fair.

This is the second year for the International Amusement Company to play at the Peterboro Fair.

Last year when these shows played here the officials of the show filled every obligation in a most sincere manner the Fair Board then signed contracts for a return engagement.

To Mr. A. R. Lavoie goes the credit for having built up such a fine organization.

Incidentally, he is a Canadian through and through and has played the same circuit of fairs in Western Canada for the last 22 years. The employees were very attentive and congenial on the entire midway and it indeed was a pleasure to note the absence of any suggestive shows or gambling features on the grounds.

The shows arrived over the C.P.R. early Monday from Perth, where they showed at the fair, and promptly unloaded and proceeded to set up at the fair grounds.

The fair grounds will be open this evening to permit the citizens of Peterboro to give the amusement company an inspection.

LITTLE OF EVERYTING.

Escape.

If, crossing a street, you suddenly turned and saw that a speeding auto was about to hit you before you could jump aside, what would you do?

This happened to George Gliserman, Boston newsboy. The crowd rushed forward, expecting to pick him up dead. He got calmly to his feet and chuckled, "Never touched me."

George had presence of mind to lie flat and let the car pass over him. Maybe it's just as well all pedestrians can't think as fast. Drivers would just be correspondingly more reckless. Caution varies with danger.

Lover.

Enraged because his sweetheart had spurned him, a Massachusetts man choked and hurled her to the sidewalk.

Rather a queer demonstration of affection. Love is next door to hate, the old saying goes. But this notion is based on minority cases. The spurned lover who attacks with his fists is as rare as four-leaf clovers. Love is NOT next door to hate, even though extremes usually meet.

Gain.

America's foreign trade is considerably bigger than a year ago. In the ten months ended May 1, merchandise exports exceeded imports by nearly 700 million dollars.

Fine—provided we ever get paid the difference. Half of this excess was shipped to us in the form of gold. How about the other half? Was it paid for in securities or just charged on the books? A nation, like a storekeeper, can sell unlimited amounts of goods if it isn't particular about date of payment or certainty.

Psychology.

The best of weapons are not much good to an army with low morale. It's the spirit of determination and fearlessness among the soldiers that wins most battles.

So with business—prosperity or hard times. Both of these conditions depend mainly on the mass psychology of the public. People create what they fear. If they fear depression, they are sure to get it, for their fear makes them stop spending—thus shutting down factories and stagnating distribution of commodities.

"Panic" is a good name for a business depression.

Farmers.

Farmers of America now are banded together in more than 10,000 organizations, Department of Agriculture reports.

What they need is one big national organization. So do consumers. Industrial producers and distributors in general get the best of the bargain because they are organized. Until consumers and farmers organize, they will have the disadvantage of a disorganized army fighting a united army headed by an intelligent general staff.

Shivers creep up a city man's spine when he contemplates what would happen if the farmers ever struck.

ENTITLED TO RESPECT.

Bystander—: I observe that you treat that gentleman very respectfully.

Garageman: Yes, he's one of our early settlers.

Bystander: Early settler? Why, he's not more than 40 years old.

Garageman: That may be true, but he pays his bills on the first of every month.—Motor Age.

TABLE LINEN.

Tabel linen should be ironed in a single thickness until it is perfectly dry, then it may be folded and pressed.

RATS.

People united against rats in Monmouth coutny, N.J. They killed 40,000 rats—and the killing saved the community $400,000, according to the current numbe of New Jersey Agriculture.

Such things can be done locally or nationally. But when it comes to international action, it's next to impossible to get people together except to murder each other in war. This is the fault of leaders, not of the plain people. Governments, not populations, start wars.

DISTANCE

Marconi, in England, heard by radio the beating of a man's heart in Pittsburgh. Marconi suggests that long-distance diagnosis of disease will be made by radio, also prescriptions for treating the disease.

You can picture a doctor of the future, instead of rushing around to see his patients, simply sitting down at his radio and hearng their heartbeats and lung action, also by radio movies examining the patient's tongue. Science brings isolation to the indivdual.

WEAR FLOWERS

With the bateau neckline it is quite a fad to wear a flower on the shoulder—a gardenia, orchid or a red carnation.

M. VENERANDA

Resumes

Boot And Shoe Repairing Business

At Old Stand

Having returned from a four months' visit to Italy and France M. Veneranda has again taken over his "Model Electric Shop Repair" Business at 166 Simcoe street, temporarily leased for the period of his absence.

Your Old Shoes Made Like New

In the future, as in the past, the Model Shoe Store will give a service that is always satisfying in workmanship and price. All footwear repaired here will be restored to practically its original newness.

New Stock Of Footwear

Mr. Veneranda is also arranging to lay down, at an early date, to be announced shortly, a complete new stock of Men's Boots and Shoes and Rubber Goods for every purpose. Dependability and economy will prevail as heretofore.

Model Shoe Store

M. VENERANDA, Prop. - - - 166 SIMCOE ST.

Ever buy a wooden nutmeg?

A HUCKSTER stopped at Grandmother's door. "Any nutmegs today, lady?"

In the tray before him he displayed his wares—big, beautiful nutmegs, and at a ridiculously low price.

Being fond of nutmeg's spicy flavor and seeing an opportunity to stock up on them to advantage, Grandmother bought generously.

There was to be rice pudding for supper. Grandmother took the golden-brown beauty from the oven and prepared to give it its finishing touch—a sprinkling of nutmeg. Out came the grater and one of the new nutmegs. She scraped and looked puzzled. Scraped again, and looked closer. Sawdust!! The nutmegs were made of wood.

How far from such methods we have traveled in these days of advertised merchandise. The merchant of today signs his name to what he says about what he sells. He knows that when you come to buy you will expect the goods in his store to be what he has said. He knows that if he deceives you once, your trade is gone for ever.

Wooden nutmegs never could have been advertised.

Read the advertisements.

The fire of publicity consumes falsehood—advertised goods are reliable

VANCE CARRIES DODGERS CLOSE

Brooklyn Cut Giants' Lead to Half a Game Before 40,000.

NEHF DEFEATED

NEW YORK, Sept. 8.—Brooklyn defeated New York to-day 7 to 2, in a thrilling battle before close to 40,000 and crept back to within half a game of the League leaders. Vance, twirling for the Robins, turned in his thirteenth straight triumph, while his opponent, Nehf, withdrew under fire after seven innings. Vance was hit hard but pulled himself out of several bad holes with the aid of superb defensive work by the Robins. Deberry's homer, scoring Griffith ahead of him in the fifth, gave Brooklyn a lead it never relinquished. Score:

Brooklyn	000 120 211	7	11 1
New York	001 100 000	2	6 2

Vance and Deberry; Nehf, Ryan and Snyder.

WHAT OF RUGBY?

Season Is Here, But Local Players Are Slow In Getting Started.

What is the rugby outlook for Peterborough this Fall? Now that the baseball season is fast coming to a close and the cool winds are beginning to feel the way youngsters are supposed to on the first Spring day.

Entries to the O.R.F.U. are supposed to be in by this Thursday so that if anything is to be done it must done quickly.

It is very likely that the city will be repreesnted as last year in Junior Rugby circles. A group of young men mostly graduates of the P.C.I. who got their taste of the game while wearing the Garnet and Guy in hectic encounters against Belleville and U.T.P. are the moving spirits of this squad who will endeavour if conditions prove favourable to put Peterboro again on the rugby map.

The great need is a coach. Max (Boxer) Sloane managed the team last year and did it extremely well but he is not on hand for this season Coach Carl Browne of the P.C.I. if he didn't have his hands so full in his efforts to mould the Collegians into a capable machine would likely take the job. The boys may be successful in getting some advice from Mr. Browne and Dick Sheehy.

Following are some of the players who would be eligible and are eager to play junior rugby: Cowan, Ashmore, Clancy, Ward, Johnston, Young, Griffin, Wilgar, Patterson, Dundas, Holland, Mulholland, MacIntosh B. Miller, Currie, Mahood, Turner. There are many others who would likely take up the game if a coach could be procured.

fi(SkoSpreaCo rSC.TthF..ca

OLD COUNTRY FOOTBALL.

LONDON, Sept. 9. — (Canadian Press).—Results of soccer games in the Old Country yesterday afternoon were as follows:

English League—First Division.

Birmingham 1, Bolton Wan. 0.
Burnley 0, Everton 0.
Bury 4, Aston Villa 3.
Notts Forest 0, Huddersfield 1.
Sheffield United 1, Cardiff City 0.
West Bromwich 2, Tottenham 0.
West Ham 0, Newcastle United 0.

Second Division.

Blackpool 5, South Shields 0.
Bradford City 4, Hull City 1.
Chelsea 4, Leicester City 0.
Derby C. 2, The Wednesday 1.
Manchester U. 1, Barnsley 0.
Old Ham Ath. 2, Clapton O. 1.
Port Vale 0, Fulham 1.
Southampton 3, Stoke 0.

Third Division—Southern Section.

Brentford 2, Gillingham 1.
Bristol Rovers 3, Swansea Town 0.
Luton Town 1, Exeter City 1.
Northampton 2, Charlton 1.
Norwich City 2, Brighton 2.
Plymouth 2, Swindon 0.

Northern Section.

Acrington 2, Bradford 2.
Chesterfield 1, Walsall 0.
Doncaster 7, Ashington 3.
Wiganboro 4, Lincoln City 0.

Rugby—The Northern Union.

Huddersfield 21, Warrington 6.
Halifax 12, York 9.

GAME REPLAYED.

Mercantile League Sustains Examiner Club's Protest.

At a special meeting of the Mercantile League held last night in the Cressman Company's store, the protest of the Examiner Club against the C.G.E. was sustained and the two teams ordered to replay the game this evening at 5.30.

In the absence of the president, Mr. H. W. Cressman, the chair was taken by Mr. F. Whaley. The representatives of the different clubs decided to allow Mr. Whaley to render a decision and he did so in favor of the Examiner team. Mr. Whaley stated that he had no other course than to award the protest to the Examiner as the umpire's decision was contrary to the rules. He ordered the teams to replay the game this evening.

WILLS ENDS TRAINING

SOUTHAMPTON, N.Y., Sept. 9. —(Canadian Press). — Expressing complete confidence in the result of his match with Luis Firpo, Argentine heavyweight, at Boyle's Thirty Acres in Jersey City on Thursday night, Harry Wills closed his training campaign yesterday and prepared to leave for New York tomorrow. The negro will depart at daybreak, going directly to the home of Paddy Mullins his manager, where he will rest until Thursday evening.

Winners of Polo Matches Since Contests Started

1886—Great Britain 10, United States 4; Great Britain 14, United States 2.
1900—Great Britain 8, United States 2.
1902—United States 2, Great Britain 1; Great Britain 6, United States 1; Great Britain 7, United States 1.
1909—United States 9, Great Britain 5; United States 8, Great Britain 2.
1911—United States 4¼, Great Britain 3; United States 4½, Great Britain 3½.
1913—United States 4¼, Great Britain 3; United States 4½, Great Britain 4¼.
1914—Great Britain 8½, United States 3; Great Britain 4, United States 2 3-4.
1921—United States 11, Great Britain 4; United States 10, Great Britain 6.

BRITISH CAPTAIN OUT OF POLO GAME

Louis Lacey Developed Shingles—Jinx Pursues the Team.

NEW YORK, Sept. 9.—The opening skirmish for international polo honors between Great Britain and the United States, postponed from last Saturday because of wet grounds is slated to take place, this afternoon at the Meadowbrook Club, Westbury, Long Island

The second game is scheduled for next Saturday and a third, which will be played regardless of the outcome of the other two, probably will take place September 17.

The United States "Big Four" will ride into the fray even stronger favorites than before last week's postponement. Instead of benefitting by the few days delay, the British combination suffered fresh misfortune when its star and captain, Louis L. Lavey, Canadian-Argentine back, contracted shingles and will be out of the opening lineup. This mishap, the climax of a series that has followed in Britshers necessitated an eleventh hour shift in the invaders' lineup and further reduced their prospects of victory.

Supporters of the British cause are not altogether discouraged, despite the "jinx" that has beset their prospects. They recall that ten years ago, when the British were accorded little chance, they scored a startling upset by taking two straight games.

SOCCER NOTES.

On Saturday afternoon the Thistles and Quaker Oats meet in a league game at King Edward Park. Kick-off at 3 o'clock prompt, and no later. Referee, A. Mitchell.

At Nicholls Oval the Canadian Woollens and G. W. V. A. meet in a league game. Referee, Jack Clark. Kick-off at 3 o'clock, Saturday.

All players who were kicked for the Plenty Cup team are requested to attend the special meeting next Monday evening, also the trainer, Mr. William Gatfield, so as to arrange practice and get-together.

Dawson, the local player, participated in the game between Defenders (Toronto) versus All-Scots and now cannot play in local competitions. He has lost his position in Plenty Cup team, and Craig, Quaker Oats, will take his place in the eleven through Dawson's action.

Last fall season, the Public and Separate Schools indulged in the soccer game for the first year and Central school had the honour of winning the Alex. Kay trophy which is emblematic of the school championship.

The Toronto Public Schools have been allocated twenty-four fields and they will be taxed to the limit, for the interest in this sport continues to increase each year. The fixtures for the junior games have been allotted, but the school league which is very large have as many as from two to four teams—then why not in Peterboro?

Dawson, a centre half-back from Peterbopo, would like to play in Toronto. Harry Niven, a former Toronto referee, says he is the goods.—Toronto Sunday World.

The petty question of authority between the D. F. A. and C. F. A. has been settled very amicably to both parties and will be beneficial to the game throughout the Province. The everlasting fault-finder and ego critic found the late outlaw body—C. F. A., a very good excuse to fight against organized sport in this city—now what will be their next move?

Melville, who played for the local Thistle was suspended by the local P. and D. F. A. but now he is fully reinstated since the settlement was made last week and a comprehensive report will be published to satisfy all soccer fans. But as an individual player, Melville was reckoned as a star in any position on the field. He has left the city for good and will reside in Toronto, also having signed to play with All-Scots.

An old De Laval player, Jock Lindsay, who played at outside left when soccer was re-organized in the city after the war,, is in the city on a vacation from New York and was an interested spectator at the Woollens-Thistle game.

Light Thoughts

"What be ye thinkin' of, Janet?"
"Nothin' much."
"Why worn't ye thinkin' of me?"
"I were."

RUTH'S WALLOP BEATS BOSTON

Scored Dugan for Only Two Runs of Game With Boston.

SENATORS WIN

BOSTON, Sept. 8.—Babe Ruth's 44th home run of the year, with Dugan on base in the eighth inning, went into the middle of the centerfield bleachers and gave the Yankees a 2 to 0 victory over Boston to-day. Bush, pitching for New York, held the Red Sox to two hits. Score

New York	000 000 020	2	6 0
Boston	000 000 000	0	2 1

Bush and Hofmann; Fullerton, Piercy and Heving.

Johnson Wins Another

PHILADELPHIA, Sept. 8.— The Washington Senators opened a brief series in Philadelphia to-day by sending the Athletics down to an 8 to 4 defeat. Walter Johnson worked easily behind the bad nts team mates piled up in the opening innings and was never in serious trouble. Score:

Washington ..	130 310 000	8	14 0
Philadelphia ..	010 011 010	4	9 2

Johnson and Ruel; Baumgartner-Burns, Harris and Perkins.

FIRPO CASE LAID BEFORE PRESIDENT

Canon Chase Secured Special Appointment For To-day.

NEW YORK, Sept. 9.—(Canadian Press).—President Coolidge will receive the evidence of Canon William S. Chase upon which he bases his demand for the deportation of Luis Angel Firpo, Argentine heavyweight, to-day. Two days hence, Firpo is scheduled to meet Harry Wills. Announcement that Canon Chase had obtained an appointment at the White House was made by his attorney, Bernard H. Sandler.

All the allegations against Firpo are based upon his alleged relations with Miss Blanca Lourdes Picart, a passenger on the steamer which brought the Argentine to the United States early in the year.

"The President can revoke bail," Mr. Sandler said, "and if bail is revoked Firpo can be confined on Ellis Island until the hearing. The Commissioner of Immigration must approve Mr. Curran's act in permitting bail of $1,000, as Firpo was arrested on a Departmental warrant. Bail is not mandatory, but discretionary, and the President may order it revoked through Secretary of Labor Davis.

"I think the issue is big enough for the President as the whole country and foreign nations are interested in our immigration policy."

BIRDS WIN TWO FROM SKEETERS

Reading's Ninth Inning Rally Defeated Newark.

BALTIMORE, Md., September 8. —Baltimore, with Groves hurling invincible ball and West doing well enough under the circumstances, easily defeated Jersey City in two games here to-day. The scores were 8 to 1, and 10 to 5.

1st game:

Jersey City	100000000	1	7 0
Baltimore	00020510x	8	11 3

Lepard and Konnnick; Groves and McCarty.

2nd game:

Jersey City	2010002	5	8 0
Baltimore	206101x	10	13 0

Franks and Freitag; West and Cobb, McCarty.

Reading Rallied.

READING, September 8. — Reading defeated Newark to-day by a ninth inning rally staged after the Bears had evened the count in their half of the inning. The score was 6 to 5. Kane hit a homer and two triples. Brown had four hits in as many times at the bat. Score:

Newark	000210011	5	8 1
Reading	010100031	6	11 1

Mohart, Enzmann, Swaney and Devine, Dougherty; Kelly, Lambke and Lynn.

LEAGUE STANDING.

INTERNATIONAL.

	Won.	Lost.	P.C.
Baltimore	104	42	.712
Toronto	93	59	.612
Rochester	76	76	.500
Buffalo	73	74	.497
Syracuse	69	75	.479
Newark	70	78	.473
Reading	58	82	.414
Jersey City	46	102	.311

NATIONAL LEAGUE

	Won.	Lost.	P.C.
New York	82	5b	.603
Brooklyn	8a	56	.597
Pittsburgh	78	54	.591
Cincinnati	74	63	.536
Chicago	70	63	.526
St. Louis	56	80	.412
Philadelphia	51	84	.378
Boston	48	88	.353

AMERICAN LEAGUE.

	Won.	Lost.	P.C.
Washington	79	56	.585
New York	77	58	.570
Detroit	75	62	.547
St. Louis	70	65	.519
Cleveland	63	75	.456
Boston	60	75	.445
Philadelphia	60	75	.445
Chicago	58	76	.433

CAPTAIN OF U. S. POLO TEAM

CAPTAIN DEVEREUX MILBURN.

This is the latest picture of Devereux Milburn, who leads the American polo team in the cup matches against the English invaders in the series begun to-day at the Meadowbrook club, Long Island. Milburn is probably the greatest polo player America ever produced.

BROADWAY TOUTS BAFFLED AT PICKING WILLS-FIRPO WINNER

BY JOE WILLIAMS

NEW YORK, Sept. 9.—The wild bull has buffaloed speculative Broadway. The speculative gents don't know how to figure him.

They know Mr. Firpo is mentally sick as a result of his love troubles with the government, that he is ilty trained, and has no soul surging ambition in the fight with Harry Wills, the negro, aside from collecting his "bit," and important matter of more than $100.000.

They know, too, that Wills is superbly conditioned, and genuinely confident. Yet these Broadway hawks refuse to bet against the Argentinian.

Memories of the bull's spectacular stand against Dempsey are still with them. They remember how terrible he looked in training, how amateurishly he fought, how easily he was toppled over by Dempsey's smashes, but most vividly of all they remember how he CAME BACK and knocked Dempsey OUT OF THE RING. A guy who can do that is tough to figure.

Dempsey Says "Firpo"

Usually something approaching uniformity of opinion exists among fighters and ring authorities as to the outcome of a big heavyweight battle. Nothing but confusion and conflicting comments exist in this fight.

Jack Dempsey thinks Firpo will win by a knockout "whether he is in shape or not."

Tex Rickard, best judge of fighters in this county, is privately of the opinion that the South American will win. So is Benny Leonard, lightweight champion, and a keen observer. Bill Tate, who fought Wills six times, picks Firpo to win before the seventh round is over. Tate has been working with Firpo for two weeks.

On the other hand Jack Britton is BETTING REAL SUGAR on Wills to knock out the tourist Romeo. This is significant. Either Britton is singularly lucky or an infallible judge. Britton has never been on a loser. And in this instance he is absolutely disinterested.

Bull's Throaty Rumble.

Bartley Madden, trial horse of the ring, casts his vote for Wills and predicts a knockout finish. Madden recently went the limit with Wills, successfully defying every effort of the black man to knock him out.

"But that doesn't mean Wills didn't hurt me," says Madden. "As a matter of truth I was out in the first round. The only thing that saved me was was Wills' cautiousness. He was too careful of his hands."

Firpo himself is non-committal. A shrug of his shoulders, a gesture with the hands, and an indistinguishable throaty rumble. That is his answer to your question, "What round will you win in?"

Wills is almost offensively optimistic, and has a new prediction of triumph for every interviewer.

SENIOR FOOTBALL LEAGUE STANDING

LEAGUE STANDING, SEPT. 9TH.

Club.	P.	W.	L.	D.	Goals F.	A.	Pts.
G.W.V.A.	13	7	3	3	20	13	17
Woollens	13	6	4	3	32	22	15
Thistles	15	6	7	2	32	23	14
Quakers	13	3	8	2	16	41	8

Two points for a win and one for a draw.

GOLF NEWS

The first round of the Kendry Trophy (club championship) to be played on or before Tuesday, Sept. 16th. No handicaps:

Miss M. Rush vs. Miss F. Hamilton.
Miss T. Taylor vs. Mrs. E. W. Borbridge.
Miss C. Littlefield vs. Miss Mervin.
Mrs. G. Wood vs. Miss A. Kingan.
Mrs. H. W. Morphet vs. Mrs. R. Abbott.
Mrs. F. L. Roy vs. Mrs. J. Vernor.
Mrs. A. McDonald vs. Miss D. Hill.
Mrs. Wolfe vs. Miss G. Mulholland.
Mrs. A. E. Coulthard vs. Miss E. Collins.
Mrs. D. J. Lawrie vs. Mrs. R. Grant
Mrs. G. H. Thompson vs. Mrs. B. B. Gillespie.
Miss L. Hamilton vs. Miss D. Davidson.
Mrs. W. H. Hill vs. Mrs. H. W. Cressman.
Mrs. E. S. Martin vs. Mrs. J. F. Strickland.
Miss N. Ely vs. Miss F. Gladman.
Miss E. Scott vs. Miss C. Mason.
Mrs. C. E. Jamieson vs. Miss F. Thompson.
Mrs. S. T. Medd vs. Miss E. Morrow.
Mrs. W. Sangster vs. Mrs. F. C. Webber.
Mrs. D. Desbecker vs. Mrs. C. G. Graham.
Mrs. G. R. Langley vs. Mrs. J. J. Turner.
Mrs. E. J. H. Vanstone vs. Miss L. Hall.
Miss F. Scott vs. Mrs. D. L. McLaren.
Mrs. B. D. Hall vs. Mrs. R. H. Turner.
Miss M. Rogers vs. Mrs. J. E. Goodwill.
Mrs. G. A. MacDonald vs. Miss M. Hatton.
Mrs. J. R. Wood vs. Mrs. L. W. Scott.
Mrs. W. R. Widdess vs. Mrs. Bryden (Hastings).
Mrs. R. M. Waddell vs. Miss M. R. Rannie.
Miss M. Ross vs. Miss E. Anderson.

WEDNESDAY SPORTS DAY AT EXHIBITION

Complete Programme and Large Entry Expected—Prizes On Display.

Everything is in readiness for the Athletic Events for to-morrow afternoon at the Peterborough Exhibition. Entry blanks have been distributed to all the schools and it is expected that a record number of competitors will be on hand at the Exhibition Ground to-morrow.

The Prizes which are on display in Grafton and Company's window have attracted a good deal of attention and created a considerable interest in the different events. A Balloon Race will be one of the interesting features of the afternoon program both from the standpoint of the competitors and spectators.

Entries of any who have not yet filled out a blank will be received at the Y.M.C.A. this evening or to-morrow morning up to 10 o'clock.

MAJOR LEAGUE RACES.

The standing of the three leaders in each league with the number of games each has to play follows:

National League.

	Won	Lost	P.C.	To Play
New York	82	54	.603	18
Brooklyn	83	56	.597	15
Pittsburgh	78	54	.591	23

American League.

	Won	Lost	P.C.	To Play
Washington	79	56	.585	19
New York	77	58	.570	19
Detroit	75	62	.547	17

WILSON'S "The National Smoke"
BACHELOR
Still the Most for the Money
10c.
ANDREW WILSON & CO.

MAJOR LEAGUES SEEN IN REVIEW

Yankees End Stay at Home —Tigers Ready For the Final Drive.

GIANTS SHAKEY.

NEW YORK, September 8. — The Giants still cling to the National League leadership. After a week of sensational baseball, in which the Robins supplied most of the thrills, the Giants by some timely hitting, managed to retain their position at the top. They met with some real opposition, both from the Robins and the Pirates but the results of Sunday's game did much to make their hold on first place more secure. On Saturday they were perilously near third place but came from behind to win the second game from the Phillies, and to keep on top.

The American League race continues close, with the Senators retaining a two game advantage. The Yankees lost two out of three to the Athletics and thereby sacrificed a chance to get closer to the top. The Tigers, who seemed about to collapse have staged another of their well known come-backs and as a result of winning their last six games have advanced to within four and a half games of the lead. The Tigers now will prepare to make their final pennant drive and will be at home against both the senators and the Yankees within the next two weeks, when it is felt that the race will be decided.

Win 29 out of 36.

The work of the Robins during the last month has been remarkable. They have won twenty-nine out of their last thirty-six games since Aug 6th, and now are in second place only half a game from the top and a game ahead of the Pirates. Only sixteen games remain on the Brooklyn schedule, nineteen for the Giants and twenty-two for the Pirates. The Giants, however, have displayed their characteristic fighting spirit and when hard pressed seem to be at their best. Their showing against the Phils on Saturday when, after trailing 6to 0 at the end of the first inning they pulled out with a victory, and their work in the crucial game against the Robins yesterday, is evidence that McGraw has not permitted his men to slow down. McGraw was forced to resort to a changed lineup and the shift to date has not worked to the disadvantage of the team. The Giants have not compiled the best record during the last week, winning only seven out of their last fourteen games, but their big early lead enabled them to survive the slump and still be in the race.

Dodgers' Feat.

The feat of the Robins in winning fifteen straight, and in so doing taking four double headers in four days will rate with many of the record-breaking performances in baseball. The Robins just fell short of winning their sixteenth straight, losing in the tenth inning. The team is fighting hard. It has heard the pennant call, and does not give up until the last man is out. This was quite clear Sunday and though four runs behind in the ninth inning they [illegible] alarm in the Giant stronghold. So much so that McGraw changed pitchers with two men on base and no one out.

The Yankees have ended their stay at home but they seem to be one club that does not suffer much on the road and it is for this reason that the supporters of the champions believe they will repeat. Both Ruth and Dugan, who were suffering from injuries last week, have recovered, and are back in the line up. The work of Walter Beall, new pitcher, also has been of such an encouraging nature that it should do much to restore the Yankees morale.

The Senators have surprised by the way in which they have been playing and with the pitchers going good, Washington should make a good fight on the final swing around the circuit. The Senators have won five out of their last six games. The Yankees have won six out of their last ten.

SOX AND GIANTS' TOUR.

CHICAGO, Sept. 9.—(Canadian Press).—The Chicago White Sox and New York Giants will start their European tour October 13, leaving Quebec that day and arrive in Liverpool October 22. The first game abroad will be played in London, October 25. The next game will be played in Paris on Sunday, October 26.

SUMMER FROCKS.

On some of the most chic summer frocks the ribbons about the neck tie in the back instead of the front and have long ends reaching below the waistline.

DO YOU KNOW BASEBALL?

BY BILLY EVANS

QUESTIONS

1. There are runners on first and third. The batter hits a ball to the second baseman. Runner going from first to second interferes with the play and ball goes to right field. Runner on first goes to third, batsman reaches second, and runner on third crosses the plate. What is the proper ruling?—D.S.A.

2. There are runners on first and second and no one out. Batter hits a fly ball which umpire does not rule an infield fly. A high wind causes the ball, which seemed certain to travel to the outfield, to blow back to the infield. The ball struck the runner standing on second on the back. The team in the field contended that two men should be called out on the play, the batter on an infield fly and the runner on second because he was hit with a batted ball. Please give your decision—F.G.H.

3. In a batting-out-of-order play, when the mistake is discovered in time, how does the umpire straighten out the situation?—C.H.

ANSWERS

1. Umpire should have ruled runner going from first to second out for interfering with fielder making the play. The batsman is entitled to first base. On such a play no runners can advance unless forced to make room for the batsman. Runner on third, who scored, should be sent back to that base.

2. Only one man can be called out on such a play. Since the umpire did not regard the hit as an infield fly, the contention of the team in the field on that point should receive no consideration. The runner hit by the batted ball while standing on second is out. Runner on first advances to second to make room for the batsman, who is entitled to first.

3. When a player bats out of order, and the mistake is discovered before a ball is pitched to the succeeding batsman, the umpire simply calls out the proper batsman and the regular batting order is resumed.

BILLY EVANS SAYS

"If I were a left-handed thrower, I would quit playing second base and start pitching in the American League."

So remarked Eddie Collins, famous second sacker, after a recent series in which the Chicago White Sox had faced little but southpaw pitching.

"You can win if you can throw left-handed."

This sure has been a fat year for southpaws in the American League.

The remark of Collins that a player merely has to be a left-handed thrower to insure success is his idea of how soft it is for a portsider to win.

They do say that a somewhat similar condition exists in the National League.

Why a left-handed pitcher should be harder for a left-handed batter to hit, than a right-hander is for a right-hander, is one of the mysteries of the game that has never been fully explained.

Perhaps it is purely psychological. Right-handers have no fear of right-handed pitching. Left-handed batters, in a majority of cases, give up hope the moment they see a southpaw warming up for the opposition.

Confidence in one's ability is, after all, one of baseball's greatest assets. Mere ability to throw left-handed will hardly get you by as a pitcher in the majors, despite the great success the southpaws have been enjoying.

No left-hander in the American League this year has more stuff than "Lefty" Fuhr of the Boston Red Sox. Yet Fuhr is one of the few southpaws who failed to make good.

One of the sensations of the American League has been Earl Whitehill, diminutive southpaw of the Detroit Tygers. Physically, in comparison to Whitehill Fuhr is a giant.

While Whitehill has a fine assortment of stuff, Fuhr has even more.

Whitehill has been a success because he believed in himself. Fuhr failed because he lacked confidence in his great natural ability.

In this connection I recall the first game Whitehill worked against New York and his introduction to Ruth. After he had gotten two strikes on Ruth, facing him for the first time, he walked up to Catcher Bassler and said:

"Don't forget to tell me when Ruth comes up. I want to work hard on him."

Ruth turned to me and remarked, "Well, what do you thing of that fresh busher. He's going to make good."

Before Ruth could recover from the shock, Whitehill curved over a beauty for the third strike.

Whitehill certainly has made good on Ruth's prediction.

The supreme test of the greatness of a ball club is in its ability to come back after a series of reverses.

Regardless of where the Washington club finishes this year the team has proved beyond a doubt that it is courageous.

Nothing plays more havoc with a ball club than a continued losing streak just at a time when it appears to be pennant bound.

I opened the season with the Washington club this year. From the very start it was apparent that every member of the club intended to give Manager Harris his best efforts.

Harris early showed that as a manager he was big enough to understand the failings and strong points of his men, handle them accordingly, and thereby show that he appreciated their efforts in his behalf.

Sitting next to Harris on the Washington bench one day I listened intently as he replied to a number of questions that were being fired at him by a sports writer.

His answer as to where the club would finish is still fresh in my memory

Haven't the slightest idea where we will finish, simply know we will battle for every game.

"When the day's game is over we will start figuring how we can best play the next one. It's the team with the best percentage that wins the pennant.

"My club will give the fans the best play possible and will be satisfied with the results attained at the close of the season."

Harris at that time entertained no highly colored pennant ambitions He was out to make the best possible showing, willing to stand pat on the results.

Harris has proved beyond a doubt that he has the mettle worthy a leader, and his team showed that it has the courage of a pennant contender.

Washington met New York in a five-game series in July after the Nationals had moved into first place. It was the first crucial series of the year. The Yanks won four out of five.

That beating will knock them off, thought the Yanks and the experts but it didn't. Washington started another winning streak.

A month later, after again moving into first place, St. Louis took five straight games from the Nationals, at a time when every game meant much.

I feared that such a reverse in so important a series would possibly wreck the pennant hopes of the club. It didn't. The Nationals are still hanging on with something in reserve.

A game ball club with an equally courageous leader is always to be feared. There you have Washington and Manager Stanley Harris.

After twice being on the ropes, several times very groggy, the Nats have always rallied and refused to take the count.

Without a doubt Washington has provided the big thrill of the American League race. For that the fans everywhere are thankful.

TWO AERIALS USED

Broadcasting station WEAF, New York, has been switching between two aerials about two city blocks apart, to learn which of them serves broadcasting best. Because of "dead spots" in the city, certain districts have been unable to hear WEAF when either aerial was in use.

Remember
The Best Bicycling Time of the Year Is Here
The Best Bicycle Made
THE C.C.M. "PERFECT"
is to be had on easy terms at
SIMPSON, COPPING & CO.
460 GEORGE ST. OPEN EVENINGS

REX INGRAM'S Production

"THE ARAB"

WITH RAMON NOVARRO AND ALICE TERRY

LAST TIME TODAY

YOU'LL SEE—
A splendid romance of the desert—made in the Sahara, with 2000 real Arabs in the cast.

WED.-THURS. Priscilla Dean in "DRIFTING."

SOLOMON CREW GOT THE SAME AS DALEY NINE

Protest on Chares Serth Won By Kingston and Petes Eliminated.

JAKE NOT BLAMED.

Oshawa and Belleville Play Sudden Death Game on Saturday.

OSHAWA, Sept. 9.—(Special).—The sub-committee of the Central Ontario Baseball League at its session in Oshawa this morning, after hearing further evidence from Kingston and Peterboro on the eligibility of Pitcher Charles Serth, of the Peterboro team, suspended the Petes from further participation in the League play-offs, and on instructions from the Ontario Baseball Amateur Association ordered Belleville and Oshawa to play a sudden death game in Cobourg on Saturday, Sept. 13th, at three o'clock. The following was the decision as handed out by the sub-committee:

"Regarding the Kingston protest of Player Serth of Peterboro, your sub-committee is of the opinion that Serth was in Peterboro before the first of January, 1924, but not continuously thereafter, and was therefore not legible under the Central Ontario League or Ontario Baseball Amateur Association residence rule. We therefore sustain the Kingston protest and suspend the Peterboro Club from further participation this year.

"Your sub-committee is further of the opinion that J. J. Solomon, manager of the Peterboro team, was at no time conversant with the non-eligibility of Player Serth, and honorably exonerate him from all blame."

A copy of this decision to be forwarded to the O.B.A.

Acting on the instructions from the O.B.A.A., Oshawa and Belleville are herewith instructed to play a sudden death game in Cobourg on Saturday, September 13th, at three o'clock.

This game to be handled by the League officials, according to the constitution, wherein it states that the League will receive ten per cent. of the gross receipts, the balance to be divided equally between the contending teams after all expenses are deducted.

neath and on Monday Manager C. H. Davidson received from that village an offer to split these games on a 50-50 basis without playing, Campbellford to take one and Roseneath the other. The latter finished at the top in the first half of the schedule, but has evidently given up hope of being able to repeat the performance and does not care to expend any more energy until the play-off with the winner of the second half, which from present appearances will be Colborne.

Manager Davidson's reply was that he preferred to drop out altogether and last night authorized The Examiner to make this announcement. His team, however, will play an exhibition game with Brighton on Fair day, which will be a holiday in town and no difficulty is anticipated in getting all of the good members of the team into the line-up. The protested game between Hastings and Brighton, advertised to be re-played here Friday, has been postponed as the Fair grounds will be occupied that day by the annual Seymour School Fair. The game will probably be played here on Saturday next.

Why Campbellford Failed.

The reason why baseball has failed in Campbellford is obvious. It is impossible to carry on summer league sports of any description while Friday is observed here as the weekly half holiday and Wednesday in all the surrounding towns, especially as the games are invariably scheduled for the latter day. Members of an athletic team cannot get two half holidays in a week and the result is that in half the games played this year Campbellford was obliged to face the music with their ranks almost entirely filled with recruits. When all the regular players, or even a majority of them were out, the team always made a creditable showing.

Last year and again this season lacrosse faced the same obstacle and met the same fate as baseball. This, too, in a town where there is no lack of athletic material.

It was only a man with the true sporting spirit possessed by Charlie Davidson who could have accomplished what he did in baseball. He revived the pastime here on his own initiative in 1923, when local baseball players were scarce and the public was indifferent, but he raked the highways and byways until he finally secured a team that in the final analysis came close to first place.

In the team which he mustered this year, beyond all question he counted some of the best players in the league, several of whom could hold their own in faster company. His team went against seasoned players who were in constant practice, the only practice which they themselves got being a few minutes' play before the games.

Manager Davidson says that he has learned by experience and next year will choose players so situated that they can answer the call regularly from the opening to the close of the season.

Roseneath is in the same boat as Campbellford. There are men on the roster of that team second to none in the league, but who found it impossible to get away from their daily duties when required.

CAMPBELLFORD HAS FINISHED SERIES

With No Hope of Winning Championship, Team Dropped Out.

CAMPBELLFORD, Sept. 9.—Campbellford has dropped out of the Northumberland Baseball League, for this season at least. The team had two scheduled games with Rose-

REGENT

Always a Good Show!

FEATURE PICTURE

John Gilbert

- in -

"MAN MATE"

A Romance of the Paris Underworld.

Telephone Series has practically the entire cast of the Fighting Blood.

COMEDY—Al St. John in his Bitter Half.

Pictures that please.

No advance in our prices.

MATINEE DAILY.

Coming Thurs., Fri. and Sat., "THE PLUNDERER."

PRINCE VERY UNLUCKY.

Hit In Eye With Piece of Dirt In Polo Game Yesterday.

SYOSSET, Sept. 9. — (Canadian Press).—The Prince of Wales suffered a slight injury to his right eye yesterday when, in the midst of a rough polo game, a piece of dirt, hurled by the flying hoofs of a pony, lodged under the eyelid of the Royal athlete. The irritation caused him considerable pain for half an hour, until Dr. Medwin Leale, a Glen Cove physician, who was immediately called, removed the dirt.

The Prince decided not to allow the mishap to interfere with his presence at dinner and dance party last night at the home of F. Ambrose Clark in Westbury.

KIWANIS PRACTICE.

King Edward School Grounds at 5.30 This Evening.

Bob Mackey's Kiwanis Bantams will hold a brisk workout at the King Edward school grounds tonight at 5.30 o'clock, immediately after the Maple Leaf-Cobourg game.

All players on the Kiwanis team are asked to be present as early as possible, as the team expects to have a real practice to-night in preparation for the game with Toronto on Saturday. The local kids have to win on Saturday to stay in the running for the Ontario championship.

GOOD SHELF COVERING.

White oilcloth makes very good covering for kitchen shelves and it can be cleaned very easily.

MAN OUT-RUNS HORSE

Here is a man who out-ran a horse. He is an English athlete, C. W. Hart. It was a six-day endu rance affair. Both contestants ran an average of 10 hours a day. But Hart finished first.

HEAD NEW SCHOOL.

Rev. J. R. Turnbull Will Be In Charge of Bible Training College.

In the beginning of its missionary activities, the Christian and Missionary Alliance, organized the Nyack, N.Y. Bible Training School to fit and prepare men and women for the foreign field. The work has grown to such large proportions it has been found necessary to establish preparatory schools in the south-east, north-west and Pacific coast districts. This year the Canadian district is opening a Bible training college in Toronto, taking up the Nyack junior course, thus relieving the head school from being overcrowded.

Peterborough people will be interested to know that the first dean of this new school is Rev. J. R. Turnbull, a native of our city and a returned missionary from India.

Last night the Young People's Society of Bethany Tabernacle said farewell to six of their members, Misses Mary Doner, Evva Waugh, Mildred Doner, Jean Stenton, Dorothy Calvert and Alice Bull, also Miss Norma Moore, of Park street church and Mr. E. A. Chesher, of Port Hope, who are all going up for the opening of the school on Monday next, Sept. 15th. With seven students and the Dean, Peterborough will be well represented.

Words of farewell were given by Mr. Clarence Boorman, president of the society, Mr. Chas. Collins, Sunday school superintendent, Mr. A. J. Johnston on behalf of the congregation, and Mrs. A. G. Doner, the teacher of the S. S. class, out of which six of the students are going. Mrs. L. G. Edwards also spoke as a teacher in the Sunday school.

VOICE OF THE PEOPLE

HOME-MADE WINES.

To the Editor of The Examiner.

Sir,—I send you the official opinion of the Attorney-General's Department at Toronto. Note the words: "Nothing in the nature of a mash can be used for that purpose." And if anyone can make native wine with a kick in it without a mash it is news to me. Native wine or home-made wine without a mash is only the juice of the squeezed grape unfermented. Prohibition makes it a penal offence to make home-made wine from anything but grapes, and then only from the juice of them unfermented.

Look out, wives and mothers!

INQUIRER.

—

Toronto, August 25, 1924.

Dear Sir,—I have your letter of the 21st August in which you ask whether mash capable of producing spirits would be open to objection. The possession of such a mash without a license under the Inland Revenue Act is an offence under Section 180 (e) within the meaning of the words so used "mash suitable for the manufacture of spirits." Under this section this is made an indictable offence punishable for the first offence by a penalty of from $200 to $600 and to imprisonment with or without hard labor for a term of from one to twelve months. Under Section 199 of the same Act it is permitted to brew beer for private use only after notice to the closest collector of Inland Revenue or to the Department at Ottawa, but beer so made is for the use of the person and his family and may not be sold. Under Section 44 of the Ontario Temperance Act, manufacturers of native wines from grapes grown and produced in Ontario may sell it at wholesale quantities of not less than five gallons in a cask at any one time or of not less than a dozen bottles of at least three half pints each at any one time. Nothing is said about home-made wine in the Ontario Temperance Act nor in the Inland Revenue Act, but I am informed by the office of the Toronto Collector that home-made wine must be made from pure native grapes and that nothing in the nature of a mash can be used for that purpose.

I shall be glad to give you such other information as lies in my power.—Yours faithfully,

E. BAYLY

Deputy Attorney-General.

SHORT SKIRTS.

Skirts are extremely short in Paris, both for street and evening, and hosiery is more striking than ever.

SCHOOL CHILDREN ESSAY CONTEST

International Scholarship a $15,000 Home and Next Ten To Receive University Educations.

LOCAL PRIZES.

It hardly seems possible that a $1,500.00 home will be awarded to some school boy or girl within the next few months. Yet, some public school child in the United States or Canada will have at his choice as to location built for him or her an elaborate dwelling-house at a cost of the neat sum of $1,500 in consideration for proficiency displayed in the knowledge of the proper use of electric light, originality of ideas and thoroughness and neatness of work in the home lighting essay contest.

The home above mentioned is the premier International scholarship, but prizes will be awarded in every city and town for the best essays submitted, to be determined by local judges. Prizes will be donated by local electrical business concerns. Since Peterboro is known as the electric city it is not likely that she will be anything but most acceptable to the proposition.

From the best local essays will be chosen the select for the international scholarships, which number eleven. Ten of the scholarships include free tuition at an American or Canadian University, so that ten school children will receive free university educations at an American or Canadian college of accepted standard, as a result of the contest.

It is a school children's competition, sponsored by American and Canadian companies, who have subscribed $500,000 for the purpose of the contest, which is to inform children and their families in the proper use of electric light, so that in future years there will be less eye trouble. It is understood that by improper shading people have poor eyesight, either because they do not have enough light, or because the lights are not in the right place. The artistic arrangement of lighting fixtures will also be an accomplishment gleaned by competitors.

In Ontario the representative of the contest promoters is awaiting the approval of Sir Adam Beck before commencing his campaign. It is felt that it will just be a matter of formality in obtaining his consent, as the competition is considered educational to children and productive of much practical instruction that will prove beneficial to the health of the children participating. Also without doubt any good derived will permeate entire families and emanate in the homes of the next generation of which the present children will be the heads.

Mr. Robert Hicks, chairman of the Utilities Commission made mention of the campaign and its purpose at a meeting of the Utilities Commission yesterday afternoon, and comments from the two other commissioners, E. F. Mason and W. H. Bradburn, M.P.P., indicated their approval of the scheme. Manager H. O. Fiske was also cognizant of the contest and expressed himself as in favor with its purpose.

As soon as the competition gets under way in the Province, Peterboro children will be further appraised of its progress as well as the rules of entry.

WITHDREW HIS NAME.

Charles Hanna Will Not Run In West Hastings By-Election.

BELLEVILLE, Sept. 9.—(Canadian Press).—Charles Hanna, who announced some weeks ago that he would be a candidate for the Liberal nomination in the pending by-election in West Hastings, the seat vacated by E. Gus Porter over the Murdock charges, reversed that decision yesterday and announced that he would not let his name go before the Liberal convention.

GAME POSTPONED

The second round O.B.A.A. juvenile game billed to be played here this afternoon between Cobourg and the Maple Leafs has been postponed until to-morrow afternoon.

The local club had a telephone call from Cobourg this morning, and it was agreed to call the game off on account of unsatisfactory weather conditions.

NEWS OF HASTINGS.

New Firm Selects Site For Factory—A Council Meeting.

HASTINGS, Sept. 9.—The Hastings Council met for its regular meeting on with Sept. 5th. with all the members present.

A by-law numbered 682 to levy and collect money for the different rates passed its first reading in open council, passed its second reading, Mr. Coughlan in the chair. Mr. Couglan then moved and Mr. Kelley seconded that the same by-law be read the third time, which was signed and sealed with Reeve Fowlds in the chair.

The following accounts were read and ordered paid, Ben Hicks, streets $23.13, W. Abbott streets $20.63, D. E. Scriver, scales inspection $5.00, Canadian National Railway watchman for July 16.67, Bell Telephone Co., $5.19, Jos. Sherwin streets, $23.75, George Edwards charity for burial of Edgar Stone, $5.00; P. M. Howard, charity for burial of Edgar Stone, $17.00; R. N. Simpson and sons fire department $6.00, R. N. Simpson and sons, general $2.00; W. T. Tate, streets $7.25; Wm. Boyle, salary $8.33; George Lynch, salary fire department $6.25; Wm. West, salary as constable $18.00; Fowlds Company Limited electric lights $125.00; H. M. Fowlds and sons, streets $72.85; Thos. Good 38 loads gravel for streets $5.70; Bell Telephone constable $1.85, Tim Grady streets, $42.40.

The Locals Won

The Cognawaga Baseball team journeyed down here under unpleasant weather conditions for an exhibition game of baseball on Saturday afternoon. The game resulted in a win for the local players by the score of 10-8.

The following were the players—Cognawaga,— Williams, pitcher, Davis, catcher, Wilson, short stop, Rooks first base, Shadgett, second base. Arys third base, Billingly, left field, Allan right field, Prest centre field.

Hastings — Herrington, Scriver, Stevenson, P. Lemoire, Walsh, D. Lemoire, Baker, Collins, Cruickshank

Industrial Site.

The Hastings Metal Products has chosen for its building site for the new factory a lot on the east side of Bridge street, and the same has been purchased from Mrs. M. J. Baker.

The size of the lot is 75 feet frontage and 200 hundred feet deep.

Completion of the plans and specifications having been delayed the time for receiving tenders for the works has been extended to September 15.

Mr. Hyslop, the architect, and Mr. W. J. Keenan, are expected here on Tuesday to make further arrangements.

Building operations are expected to commence about September 25th, and the contract calls for the completion of all building operations in sixty days.

The Hastings Chapter I.O.D.E., held its first regular meeting after the holidays on Monday afternoon in the rooms.

The Darontal Chapter, I.O.D.E., held an informal meeting in the rooms on Monday evening.

Mr. and Mrs. George Ointment, of Burnley, were in the village on Saturday.

Mr. and Mrs. R. Warner, of Bracebridge, are the guests of Mr. and Mrs. Irwin Doonan.

Mr. Paul Bailey left on Saturday evening for Montreal, where he has obtained a position in a bank.

Miss Mary Lambert has returned after visiting in Niagara Falls and Buffalo.

Mr. Hugh Masterson has gone to Guelph, where he will resume his studies.

Mr. Philip Doherty, of Asphodel, left recently for Brockville, where he will resume his studies.

Mr .and Mrs. T. A. Coughlan and daughter Helen spent Sunday with friends in Napanee.

Miss Agnes Shanahan, of Peterborough visited friends here on Sunday.

Mr. and Mrs. C. Black, of Campbellford, were in Hastings recently.

Mr. John Coughlan spent Sunday with friends in Napanee.

Mr. F. A. Hoover and party of tourists from Cleveland, Ohio, who have been holidaying at Sunny Brae, were in the village on Tuesday en route to their home in Cleveland. They have made arrangements to erect a summer cottage early in the year of 1926 at Sunny Brae, where several members of the Central Y.M.C.A. of Cleveland will spend their summer vacation.

This is the second party from this organisation in the above city that has been holidaying in Hastings this year.

Brighton plays Hastings in a league game here at 3.30 o'clock on Wednesday afternoon.

On Friday afternoon Hastings and Brighton are scheduled to play in Campbellford the game which Hastings protested against Brighton a short time ago.

MOTHER OF NINETEEN.

Conductor on Train Accepted One Ticket For Fourteen Passengers.

PRAIRIE DU CHEN, Wis., Sept. 9.—(Canadian Press). — Railroad rules are made to keep, so when Mrs. Frank Scott, of Jewell, Iowa, presented one ticket to a Chicago, Burlington and Quincy railroad conducted to-day for herself and thirteen children, all under five years of age, the conductor gasped, but took the ticket.

Mrs. Scott carried the family Bible to prove that all the children are her own. She is the mother of nineteen children. There are five sets of triplets and two sets of twins. The children occupied five double seats in the train. They were on their way to Regina, Canada.

THEATRES

AT THE GRAND.

AT THE GRAND.
SO THIS IS LONDON.

The local theatrical season was successfully ushered in at the Grand opera house last night when Theatrical Enterprises Limited presented their clever company of players in George M. Cohan's famous international success, "So This Is London." It is the second appearance of the comedy at the Grand and it can be truthfully said that the production given by the present company compares most favorably with the work done by the Metropolitan cast seen here last season.

"So This is London," is one of the most entertaining comedies of the last decade. It preaches the doctrine of international good-will by most amusingly pointing out some of the weaknesses of the British and American people. Perhaps these natural characteristics are exaggerated for comedy purposes, but there is enough truth in the delineation to drive home the lessons Mr. Cohan is seeking to impart. And the play is a thing of joy in its wealth of really funny lines.

The story of a clash between a typical United States family and an equally typical English family over a love affair between the son of the former and the daughter of the latter is well known to theatre-goers.

Last night's company showed itself thoroughly apreciative of the opportunities offered by this clever comedy. The cast throughout was thoroughly capable, and there was not a weak spot anywhere. Norman Wardell scored heavily as the American father, and Roger Allen was equally successful in his picture of Sir Percy Beauchamp. The respective brothers were skilfully portrayed by Evelyn Watson and Esther Pinch. Byron Hawkins made the breezy young American a convincing role. Jessica Paige was admirably cast as Lady Ducksworth; Ada Howard was a charming Elinor Beauchamp, and Henry Gurney's picture of an English business executive was effective. The minor roles were well looked after.

"So This is London," will be the attraction at the Grand to-night and to-morrow. Capacity audiences should greet this well balanced company.

The Grand's orchestra, under the direction of Mrs. Forster, played a delightful programme last evening. The orchestra has been reconstructed since last season and several new faces are to be seen in the pit. The Grand patrons can look forward to good music during the season.

AT THE CAPITOL.

When Alice Terry enacted the stellar roles in "The Four Horsemen of the Apocalypse," and in "Scaramouche," she was a stunning blonde. Her own natural dresses of auburn shade, bobbed, appear for the first time in her latest picture, "The Arab," showing for the first two days of this week at the Capitol Theatre. The change is just a little bit startling. Possibly the majority of the lady's screen admirers would prefer her "as you were."

"The Arab" stars jointly that romantic pair, Ramon Novarro and Alice Terry, in a romantic setting of Arabian desert backgrounds. The handsome Ramon is Jamil Abdullah Azam, the "greatest dragoman in the world," an ingenuous youth with the habit of frank speech which is said to be a characteristic of the real Arab. Alice Terry is Mary Hilbert, daughter of a missionary who strives to turn the followers of Islam from their mistaken ways. Into the role of the missionary's daughter Miss Terry projects some of the grande dame atmosphere which was a distinguishing attribute of her work in her two previous old-time pictures. Contrasted with the missionary garden where neophytes study the Christian Bible is the cafe of the Ouled Nail dancers, with their peculiar sensuous movements.

Involved is a Turkish intrigue directed against the Christians, Mary and her latest convert, the dragoman Jamil, who is really the son of a desert chieftain, rescue her father's followers with the aid of a band of swift-riding Bedouins, but the picture has not the happy ending demanded of most "movie" productions. However, Mary, on the eve of departing for the United States with her wearied father, promises to return to her dragoman. The desire for something different in the way of a finale might have been subordinated to a more popular idea, with the young lady embracing her dark lover.

A new spelling of the word "sheik" occurs in this picture, where the chieftain of El-Khyrassa is referred to constantly as the "Cheikh."

The music for "The Arab" is appropriate and well played by the excellent Capitol orchestra.

The Capitol News Review and a laughable comedy, featuring a burlesque pair who do some sensational automobile and airship stunts, complete the programme.

REX INGRAM'S "THE ARAB" WILL GET LAST SHOWING TO-NIGHT, CAPITOL THEATRE

To-night will see the final showing of Rex Ingram's story, "The Arab" starring Ramon Novarro and Alice Terry, at the Capitol theatre. This is regarded as one of Ingram's

AT THE REGENT.

WHY DO PEOPLE GO TO PARIS? FOR INSPIRATION—PERHAPS.

John Gilbert, star of the Fox production, "A Man's Mate," was chatting after lunch with the director, Edmund Mortimer.

"Do you know this is the third picture I have done that had its locale in France?

"I wonder why everybody wants to go to Paris. Of course, a number of people go to study music and painting. But that doesn't account for the thousands who make the trip every year. Most of them are pleasure-seekers.

"The average American does not understand French sufficiently well to enjoy the theatre. In fact, our own musical comedies are far more attractive and the best French dramas are produced over here in English. Some hotels are good, but we have better on this side. As for beautiful women, we have more here than there because we have more population. The law of averages favors our proportion of beauties."

"The evidence does seem unfavorable toward Paris," agreed Mortimer.

"Then why does everybody go to Paris? Is it the glamour of the city? That was created more by American fiction writers than by any other medium. People don't make the trip because they want to see the scenes of the French Revolution. Those who visit the battle fronts of the recent war devote three days at most to the trip. That is a long time for most of them. But they will stay in Paris for a month. We're back where we started. Why do they?"

The director shook his head. "John, you'll have to ask somebody else. I knew an architect who had a contract to plan the street extensions of a small city that had begun to grow quickly. He wanted beauty as well as utility. This chap believed that Paris was the most beautiful city in the world and he went there to observe.

"For weeks he made sketches. Then one day he rode in a taxi. In twenty minutes he had about that many narrow escapes from violent extinction. He noticed that the streets, radiating like spokes from wheels, caused awkward intersecting angles that made it difficult to drive autos. That changed all his plans.

"But he did get something from Paris—a world of inspiration. He beautified his city by putting little square parks at mile intervals—'sort of breathing spaces,' he called them."

"So that's what they go there for—inspiration," they agreed.

There is still another inspiration in "A Man's Mate," which is playing at the Regent.

AT THE ROYAL.

MISS DANA'S NEW FILM SCORES HIT.

"Don't Doubt Your Husband" Fine Picture Fare for Everybody.

Viola Dana has never had a more delightful starring vehicle than "Don't Doubt your Husband," the new Metro picture that opened last night at the Royal Theatre for a run of three days.

Everyone who is married or who thinks of getting married should see this merry satire on the suspicious wife who is always leaping at conclusions and keeping the matrimonial nest in a turmoil. It's clean, wholesome fun, spiced with the paprika of smartness and sizzling with tense situations.

Viola Better than Ever.

Miss Dana, as the pretty little suburban wife, whose intensity of affection for her husband takes the form of waiting to supervise all of his actions, never looked more beautiful in her array of chic, fashionable gowns, and never romped through a role with more fascinating humor.

The story, written especially for her by Sada Cowan and Howard Higgin, affords real entertainment from start to finish. The material has been deftly handled by Harry Beaumont, one of the directors, who is coming to the forefront of the profession. The expert surety with which he handled big situations, and minor details, as illustrated in his recent production of "Beau Brummel" for John Barrymore, is felt throughout the production of "Don't Doubt your Husband."

Rousing Good Comedy.

It is a photo-play that affords top-notch entertainment, from the start, where Miss Dana, travelling the bumpy road of first year matrimony, takes the wheel of their motor car from her husband and speeds to arrest, to the finish where she submits to a playful spanking for her tumultuous jealousy.

Alan Forest, handsome and smartly groomed, plays the husband, with a zestful dash, and Winifred Bryson is an alluring and beautiful figure as the interior decorator whose charms cause all the rumpus. Others in an excellently chosen cast, include John Patrick, Willard Louis, Adele Watson and Robert Dunbar. John Arnold was responsible for the notable photography.

ROYAL GETS "HIGH SPEED" FOR THURSDAY. HERBERT RAWLINSON STARS

"High Speed," a picture of daring, impetuous youth has been chosen by the Royal management as their attraction for Thursday, Friday and Saturday. This was booked especially for Exhibition dates on account of its appeal to everyone. A high-speed romance in which Rawlinson stages a ring battle, captures a burglar, rescues the banker's daughter, proposes and marries twice. Some action!

GRAND TO-NIGHT AND TO-MORROW (Wed.) Mat. & Eve.

THEATRICAL ENTERPISES, LTD., Present THEIR OWN COMPANY OF PLAYERS

— IN —

GEO. M. COHAN'S RIPPING PRODUCTION

"SO THIS IS LONDON"

PRICES EVENINGS - 25c to 75c
Wed. Mat. 25c and 50c

ROYAL

NOW 2:30 and 8 p.m.

"POPPER SPANK!"

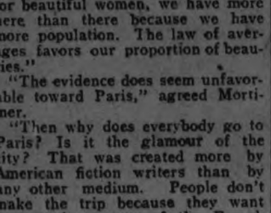

VIOLA DANA in Don't Doubt Your Husband

An Original Story by SADA COWAN and HOWARD HIGGIN

Directed by HARRY BEAUMONT

With a distinguished cast including

Alan Forrest
Winifred Bryson
John Patrick
Willard Louis
Adele Watson
Robert Dunbar

Carl Laemmle presents Billy Sullivan

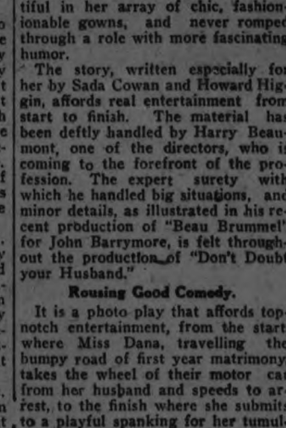

FAST STEPPERS

ROYAL CONCERT ORCHESTRA

ROBT. FAIR & CO. LTD.

Fall Opening and Wednesday Specials For the First Day of the Exhibition

54-Inch All-Wool Serge, $1.25 Yard
Specially for girls' school dresses. Note the wide width. Black, brown and navy.

40-Inch 85c All-Wool Serge, 69c Yard
An All-Wool English Serge in navy, black, brown and cardinal. For children's school dresses.

100 Yards $1.75 Black Pailette Silk, $1.39 Yard
36-inch. Special price for our Fall Opening Days and Exhibition visitors.

New All-Wool Crepes, $1.75 Yard
Has a soft, warm and comfortable feel to it that you will like for a fall dress. Black, brown, navy, sand, grey, etc. 40-inch.

All-Wool French Delaines at $1.35 Yard
Specially for dresses and the overblouse. 30-inch.

Autumn Display of Fall Millinery, Suits, Coats, Wraps, Skirts, Blouses, Silks, Coatings, Gloves and Hosiery
Takes Place To-Morrow—Wednesday—and Following Days.
We extend an invitation to all to view the fashionable new merchandise.

Just Arrived English Velour Kimona Cloth, 50c Yard
Mostly small designs. Has the soft, heavy velour finish. 27-inch.

All-Wool English Stripe Taffeta for Blouses, $1.35 Yard
Comes in white with blue and black pin stripe. Specially for blouses; would also do for men's shirts. 30-inch.

New Shades in Golf Sweater Yarn, 2 Balls 25c
New fall shades to select from. A Yarn you'll like to knit with.

$1.50 Scotch 4-Ply Fingering Yarn, $1.25 Lb.
Black, white, khaki, scarlet and two shades of grey.

The New Fall GLOVES Are Here For Your Inspection

Special Sale of Silkoline Comforters, 66 x 72 each, $3.50

UNION GREY FLANNEL ON SALE TOMORROW, YARD - - 45c
A good, heavy, English, woven Grey Flannel that will give every satisfaction.

ENGLISH PYJAMA STRIPE FLANNELETTE TO SELL AT, PER YARD - - - 35c
36-inch. A standard quality that insures you long wear.

SPECIAL PRICE ON ENGLISH MILITARY FLANNEL, YARD - 59c
Nothing in Flannel wears better or gives more satisfaction than this line. 29-inch.

HEMSTITCHED ENGLISH PILLOW CASES ON SALE TOMORROW AT, EACH - - - - 45c
Sizes are 42 and 44-inch. Made from an excellent quality cotton.

PURE IRISH LINEN ROLLER TOWELLING ON SALE FOR, YARD, 20c
Natural and white, with blue or red borders.

PURE LINEN CHECK DISH TOWELLING ON SALE TOMORROW AT, YARD - - - 35c
23-inch. An excellent quality in a real wide width.

SNOW - WHITE COTTON BED-SHEETING, REGULAR 75c, TO SELL AT, YARD - - 59c
Comes 72 inches wide. Standard quality that will give long service.

MADAPOLAM WHITE UNDERWEAR COTTON, REGULAR 50c, ON SALE TOMORROW AT - 3 YARDS $1.00
A specially fine fabric, entirely free from dressing, 36-inch.

40-INCH FACTORY COTTON, REGULAR 30c, ON SALE TOMORROW, 4 YARDS $1.00

A BIG SPECIAL IN GINGHAMS AT - 5 YARDS $1.00
We consider this the best Gingham bargain of the season.

ALL-WOOL CASHMERE HOSE, REGULAR $1.25, AT SPECIAL BARGAIN, PAIR - - 85c
Brown, black and grey, with elastic tops.

SILK AND WOOL HOSE FOR AUTUMN WEAR, REGULAR $1.25, FOR, PAIR - $1.00
Brown, grey and beaver shades.

LADIES' LONG SLEEVE CORSET COVERS, IN AUTUMN WEIGHT - - - 59c
Swiss rib knit. Extra good value.

FRONT LACE CORSETS, THAT SELL AT $4.25, TO CLEAR OUT AT, PAIR - - - $2.85
Sizes 21 to 28. Just one or two of a size.

LADIES' WHITE BALBRIGGAN BLOOMERS TO SELL AT, PER PAIR - - - - 59c
They come in pink, sand and grey.

THE "LINEE" NON-TEAR WINDOW SHADES at special price for Wednesday, in cream, white or green; also with lace trimming without rollers.
36 x 72 inches. Plain. Each .....29c and 39c
36 x 90 inches. Plain. Each 49c
36 x 72 inches. With lace. Each ..59c, 69c and 79c

COMFORTER SILKOLINES AND CRETONES, one yard wide, in splendid assortment of patterns. Regular 35c and 40c yard. Sale price..... 29c

FRILLED COIN SPOT MUSLIN, in white. Especially suited for bedrooms. Regular 50c. Wednesday, 39c

CUSHION FORMS, round, 20 x 20 inches, well filled and covered with good quality white cotton. One-day special, each..... 69c

SILK MADRAS, 50 inches wide, in shades of rose, brown, blue and gold. Regular $2.00 yard. Sale price for Wednesday..... $1.69

Boys' Fall Weight Black Ribbed School Stockings, Sizes 8½ to 10, 55c Pair

$1.00 White Suedette Gloves, Perfect Quality, Sizes 6½ to 8, 25c Pair

CONSERVATIVE PARTY.

There Is Absence of Co-operation Between Provincial and Federal Wings.

MONTREAL, Sept. 9.—(Canadian Press). — Commenting on the apparent absence of co-operation between the Provincial and Federal wings of the Conservative party of Montreal, the Gazette this morning devotes its leading editorial to the examination of the interior organization of the party, and takes the occasion to ask if the "Protectionist Party" is properly led. The Gazette suggests that a convention of delegates drawn from all parts of the country should be summoned in order that a declaration of principles may be drawn up and the spirit of co-operation and confidence cultivated.

ADVERTISE IN THE EXAMINER.

WOMAN MISSING.

WINNIPEG, September 9 (Canadian Press). — Organised search for Mrs. Hortense Harris, of St. Vital, who has been missing from her home since Friday morning has proved unavailing.

The hunt was continued all Sunday night, residents of the community being joined by members of the different veteran organisations in the search.

PASTOR DIED SUDDENLY.

MOOSE JAW, September 9 (Canadian Press). — Rev. J. C. Wilson, pastor if Knox Church, Weyburn, Sask., died suddenly at his home on Sunday night from heart disease.

He had conducted both services in the church on Sunday.

Deceased came to Weyburn, Sask., from Acton, Ont., three years ago.

He is survived by a widow and three sons and two daughters. Mrs. Wilson and one son will accompany the body to Acton for burial.

TEN MILLION CIGARETTES SEIZED.

A few days ago the Customs officials at Brockville forwarded to Ottawa about ten million cigarettes of American manufacture, which had been seized at that point.

This large quantity was collected in the space of a little over two months.

Those best informed on the subject claim that there are from five hundred million to seven hundred million cigarettes smuggled from the United States into Canada annually, replacing an equal quantity of cigarettes of Canadian manufacture.

The seizure made at Brockville during the past two months would seem to indicate that this estimate is, if anything, below rather than above the mark.

Five hundred million cigarettes brought unlawfully into Canada represents a loss in tax to the Dominion Government of the huge sum of $3,655,000.

LOCALS

DR. T. P. McCULLOUGH.
Eye, Ear, Nose and Throat Specialist, 166 Brock St., Phone 36W. dtf

SINGING.
Mrs. Dorothy Allan Park, teacher of singing. Studio, Conservatory of Music. For particulars 'phone 355 or 295w. 9d-60-3209

MILDRED M. GREENE, A.T.C.M.
Teacher of Piano. Studio at Greene Music Store. 'Phones 596 and 1354J. 12d-66-3268

GEORGE ST. METH. CHOIR.
Practice to-night (Tuesday) at 8 o'clock sharp. Please be on time.

PETERBORO RANGERS BAND.
Rehearsal to-night to arrange music for Exhibition, also pay parade.

VIOLIN.
Miss Edwina Palmer, violin soloist and teacher. Late of London, England. Studio, Conservatory of Music. Phone 355. 6d59 3247

NOTICE.
Mr. R. J. Devey has resumed teaching. Piano, Vocal and Theory. Address 285 Park. Pohne 1323W. 8d61 3248

PIPE BAND PARADE.
The Caledonian Pipe Band (Kilties) will parade to the Exhibition to-morrow afternoon, down George Street, at 1.30 p.m. Band practice as usual.

WILL RESUME CLASSES
Mr. George H. King, who has been absent from the city on vacation, will return this week and will resume his classes in music at his studio, 418 Rubidge street, on Wednesday. 2d 59 3292

CREDIT PROTECTION.
Mr. A. W. Foote, of the Credit Protection Association of Canada, is in the city this week, and is taking the matter up with different local organisations for the purpose of establishing a Credit Bureau in the city.

DO YOU NEED AN ACCOUNTANT?
If you want your books audited or adjusted; if not satisfied with your book-keeping system; if you want your income tax return prepared for this or other years, or want some dispute adjusted. H. K. Middleton. Phone 911. dtf

HAND SAWS AND BUCK SAWS FILED AND SET 20c EACH.
Cross cut saws 50c each. Lawn mowers ground. Cutlery grinding. Umbrellas repaired and re-covered. Wm. Taylor, the Sheffield Cutler, 40 years practical experience, 219 Hunter street west. Phone 109J. tts

RID OUT BEDBUGS.
Parke's Bugbane will thoroughly rid a house of bedbugs. Just apply or spray it into all cracks, crevices and infested places. 25c., 50c. and $1.00 tins. At Bond's Drug Store, corner George and Hunter streets.

PIANO—ORGAN—SINGING
Mr. J. H. Renwick, organist and choirmaster George street Methodist Church has resumed teaching. Pupils prepared for Examinations in any of the above branches. Studio 567 Aylmer street. Phone 1098W. 6-9-13-16-3280

CLASSES RESUMED.
Frederic G. Mann, A. Mus., organist of St. John's Church, will resume teaching of piano, singing theory, including the higher branches, and organ on Tuesday, Sept. 2nd. Pupils prepared for examinations, church or concert. Phone 1355J. Studio, 186 Dublin street. 12d-63-3205

PUBLIC STENOGRAPHY.
We are better equipped than ever before for doing expert work in this line. Bring us your letters, statements, circulars, etc., and have them typewritten in a business-like manner. Our work is right, and our prices reasonable. We are here to serve you.
TYPEWRITER SERVICE AND SUPPLY COMPANY.
Phone 229W 332½ George Street.

WATERPROOF CYCLING CAPES.
Capes that make Cycling possible through the heaviest showers. Very roomy, and made to cover the handle bars and keep the knees and feet dry. Very light, and can be folded very compactly under the saddle when not in use. See them. — White's Cycles and Sports, Ltd., 212 Charlotte Street. 3d-61

BIRTHDAY PARTY.
Mr. Jack Scott, of Meyersberg, entertained a few of his friends at a corn roast in honour of his birthday, at Percy Boom on Friday evening. Much merriment was caused over the different articles in the birthday cake, all being won by the ladies.

Among those present were Misses Kathleen Connor, Luella Archer, Bessie Locke, Dorothy Milne, Edna Connor, Josephine Longmore, Helen Haig, Verna Hay, Lillian Locke, and Messrs. Bob and Dave Fox, Harry Anderson, Ralph Locke, Harry Free and Harold Quibble.

LONG MOTOR TRIP.
Five adventurous young men, 'Paddy' and Stan Curtiss, 'Archie' Hood, 'Ike' Patterson and 'Jew' Hay, of this city, with the bug for travel and a desire to see the world, started on a trip yesterday that will do much to fulfill their desire for excitement and change of scenery.

These five young men, all chums, left for New York via Toronto, Niagara Falls, Buffalo and Rochester, and will return by way of Montreal.

They carry letters of introduction to the mayor of each of the principal cities through which they shall pass and they will do all their travelling and view the shifting scenery from the vibrating body of a weary 1914 model car.

Useful Gifts for Presentation and Weddings

The bride will be delighted if she receives one of the new gifts which we are showing.

Our new silverware is very much admired and we take a great delight in showing these new gifts.

We would suggest that you spend a little of your time in looking over our assortment.

Ask to see our new Fulper ware.

Priced from $1 up.

WARNE BROS.
"DIAMOND HALL"
349 George - Phone 880

MIDGET PRACTICE.
Sacred Heart Midgets will practice at the Sacred Heart Grounds on Wednesday and Friday of this week at 6 o'clock sharp. They will also have an exhibition game with Cuslers on Thursday at 6 o'clock sharp on the same grounds. Every player is requested to be on time.

GOLF NEWS.
The first round of the Roy Trophy for the junior championship, to be played on or before Wednesday, 10th September, eighteen holes, medal play:
G. Graham vs. M. Borbridge.
M. Morphet vs. E. Eastwood
A. Huycke vs. H. Morphet.
G. Wilson vs. M. Widdess.
F. Ackerman vs. M. Denne.
G. Hall vs. E. Killaly.
E. Borbridge vs. J. MacDonald.

Society

Miss Helen Grady left Sunday for Fort William where she has accepted a position on the Separate school staff.

Mr. H. Gainey left yesterday for Indianapolis to attend the barbers' convention as a delegate from Peterborough.

Mrs. Geo. Lilly, of Kingston, is visiting with Mr. and Mrs. H. Gilbert, 226 Rubidge street.

Mr. Will Ayres left yesterday for Chicago after spending the week-end with his aunt, Mrs. R. G. Long, Edinburgh Street.

Mr. J. Grant Braund, son of Mr. and Mrs. R. C. Braund, after two months' holidays, has returned to Kirksville, Mo., to enter upon his fourth year at the American School of Osteopathy.

Miss Edith Jenkins, of 94 Gladstone Avenue, has returned to the city after spending her vacation in Rochester, N.Y., the guest of Mr. and Mrs. Skidmore.

Messrs. Stark and Burr, of Rochester, N.Y., who have purchased the Redpath Island in Upper Stoney Lake, intend erecting a fine cottage there in the early spring.

Mr. W. B. Bletcher has closed his cottage on Hilliard's Island, Upper Stoney Lake.

Mr. Harold Bletcher left yesterday morning for Toronto to attend the Ontario College of Pharmacy.

Mr. Garnet Perdue, 128 Sutherland Street, left on Monday to attend the College of Pharmacy, Toronto.

Miss C. Denill, Madoc, has returned home after an extended visit with her aunt, Mrs. D. McQuade, 474 Sherbrooke Street.

Mrs. Thompson and son Mr. Sherlock Thompson were guests of the former's sister Mrs. Alex. Keitel, Bolivar Street, during the week-end.

Miss Vera Knox, whose marriage to Mr. Weldon Fanning, takes place to-morrow, was the guest of honour recently at a cup and saucer shower and tea given by Miss Estelle Cuffe, Benson Avenue.

Mrs. W. H. Meldrum and Mrs. Ernest Greene have returned to the city after spending ten days in Buffalo and Toronto.

Mr. Fred Hodgson and his brother Ned Hodgson, left this morning for Toronto, to commence their studies at St. Michael's College.

Miss Grace Allen, Charlotte Street, is spending a few weeks visiting friends in Toronto and Owen Sound.

Miss Anneta Buckler, of Toronto, is spending her vacation at the home of her parents, Rev. W. H. and Mrs. Buckler, 221 Princess Street, Peterboro.

Miss Winnie Delaire, accompanied by Miss Genevieve Driscoll, has returned to the city after a pleasant visit with friends in Toronto and Bradford.

OBITUARY.

PAUL COUCH TREBILCOCK.
The death occurred at his home in Bowmanville this morning, after a lingering illness, of Paul Couch Trebilcock, aged 76 years.

Survivors are three sons: Dr. F. C. Trebilcock and A. J. Trebilcock, of Toronto, and Paul E. Trebilcock, of Peterboro, also four daughters: Mrs. (Dr.) J. G. Adams, of Great Barrington, Connecticut; Mrs. H. Hutchinson, of Toronto; Mrs. M H. Hamley, of Peterboro, and Miss Margaret Trebilcock, of Bowmanville.

The funeral will take place on Thursday, with interment in the Bowmanville Cemetery.

HOUSE TRAVELS AYLMER STREET

Big Building Being Moved Bodily From Brock To Murray.

WEIGHS 200 TONS.

A spectacle that is unique in Peterborough, is the passage of an eight-roomed house down one of the main streets, but residents on Aylmer street between Brock and Murray, will see it from their parlor windows to-morrow, if the weather remains suitable.

The old house that has stood during much of Peterborough's history at the corner of Brock and Bethune streets, is to-day on its way to its new location, where a cement foundation has been prepared for it, at the southwest corner of Murray and Aylmer streets.

With its eight large rooms and a spacious hallway, the house weighs over two hundred tons, the contractor says. To lift one side of it yesterday for the insertion of rollers it was necessary to use ten 20-ton jacks and the feat was only then accomplished with difficulty.

The work is being done by V. A. Huffman of Port Hope, who specializes in work of this kind. He declares this house, which is owned by D. J. Lundy, is one of the best built houses in Peterborough. The frame walls are solid, and even under the strain imposed by lifting and moving the plaster of paris picture rails are uncracked.

In its new location the house will be brick veneered, and will start on a new lease of life. By to-night it is expected it will have reached the corner of Brock and Aylmer streets.

POST OFFICE EXHIBIT.

This Exhibit Will Be Repeated This Year on Large Scale.

The Post Office exhibit, which was such a popular section at the fall fair last year, will be repeated this season on a large scale. The Post Office will maintain, during the four days of the Industrial Exhibition, an educational exhibit in the Manufacturers' Building, where the workings of a Post Office will be shown, illustrated by postal talks with slides, given at stated intervals during the four days, at two, four, eight and nine o'clock. There will also be a full Post Office delivery on the grounds, with facilities for the transmission and collection of divers types of mail.

WEDDING DISSOLVED.

Judge Finds Province Has Right To Impose Conditions.

TORONTO, Sept. 9.—(Canadian Press). — The marriage ceremony performed in December, 1922, at Ottawa, by Rev. J. F. Gorman, purporting to unite in marriage Herbert Stewart and Beatrice Bishop, of that city, was declared invalid and in effect dissolved by Mr. Justice Wright, who handed down judgment to-day. The decision was based on the grounds that the bride was under eighteen years of age, and did not have the consent of her parents as required in the Ontario Amendments Act of 1919.

The late Chief Justice Sir William Meredith held that the Act ultra vires as infringing upon the legal province of the Dominion by attempting to effect restriction upon the capacity the person to contract the marriage. Mr. Justice Wright holds the view that the province has the right to enact such conditions.

CHINESE WEDDING.

First Christian Chinese Wedding Held in Calgary.

CALGARY, Alta., Sept. 9.—(Canadian Press.)—Frank Ho Lem, young Calgary Chiunaman, and a member of the Canadian Bisley team, was married to Nellie Lowe, assistant principal of the Presbyterian Mission School at Victoria, at a ceremony at Knox church here last night before a large crowd. This is the first Christian Chinese wedding held here.

VOICE OF PEOPLE

Editor of The Examiner.

Sir,—An old American tourist says that the roads leading out of Peterborough and in many places into it are just long avenues of weeds. Burdocks, thistles, and mullens line the roads worse than ever before. He says it gives the Canadian people a black eye because it is only a "shiftless white" or anegro who will stand for such out in the United States. Our farms look well enough, but our roads, expensive as they have been, are getting bad again and very rough, and the weeds are terrible. The farmer is eaten alive with taxes, some paying as high as $1.50 per acre chiefly for roads and education, and there is no evidence in either the roads or the education that it is well spent or necessary. The job-hunter is playing hob with the farmer.

Yours, Rural.

BREAD AND BISCUITS.
If bread or biscuits have become hard, dip them in cold water for a few minutes, then place in a moderately hot oven until well heated. They will taste perfectly fresh.

In the midst of life we are in death.—Church Burial Service.

PARKING RULES AT EXHIBITION

All Vehicles Must Enter at Corner of Lock and Lansdowne Streets.

Inspector James Reid, acting Chief of Police, wishes to impress upon the public the necessity for following the special parking regulations in reference to vehicles entering the Exhibition Grounds to-morrow and the days following.

All cars must enter at the corner entrance (the gate at the corner of Lock and Lansdowne Streets). No vehicles will be permitted in at the main entrance. At the Lock Street entrance there will be a constable, who will direct vehicles to another constable, who will supervise the parking of the cars. The cars will be parked where the circus stood, directly south of the gate.

No vehicles will be allowed to enter the inside of the race track circle as formerly. Extra accommodation is provided in the grandstand this year, which will compensate for the number who sat in cars within the race track ring on other years.

With the same fine spirit and co-operation shown by the public at the Liberal demonstration and the Orange celebration the police department should not be confronted with any serious or embarrassing traffic situations.

OBITUARY.

LEONARD WHALEY.
There passed away last night after about four months' illness, Leonard F. Whaley, aged 14 years and nine months. He was a brilliant scholar, and attended the Sacred Heart School, where he had made many friends.

He leaves to mourn his loss a sorrowing father, Mr. Timothy Whaley, and two brothers, Darcy and John.

The funeral will be held on Thursday, from the residence of his father, 272 Wescott street, at 8.45 a.m., and proceed to the Sacred Heart church, and thence to St. Peter's cemetery, for interment.

BIRTH
DEFORGE—To Mr. and Mrs. Thos. DeForge, 207 Hunter street, Wednesday Sept. 3rd, 1924, a daughter.

DEATH.
PEARSON.—Passed away at San Francisco, Cal., August 29th, George Frederick Pearson.

Deceased was born in Cobourg, Ontario, and was a son of the late William and Elizabeth Pearson, of Peterboro, Ontario. Interment at San Francisco, Cal.

LATE WANT ADS.

FOR RENT — SMALL GROCERY store. Stock at invoice price. Apply 150 Park. 4d 63 5570

FOR SALE — 1 BEAVER STOLE Hudson seal trimming, $15; 1 Hudson seal coat, 42" long, perfect lining, worn two winters. $95. 'Phone 2245W between 9 a.m. and 5 p.m. 2d 60 5571

FOR SALE—2 WILTON RUGS, Almost new, one 3 yards by 4 1-2 yards; one 3 yards by 3 yards. Very cheap. Apply 19 Conger, between 6 and 9 evenings. 2d 60 5568

LOST —ON SATURDAY SUN BURST between Turnbull's and Crescent street by way of George. Finder 'phone 1419W. Reward. 1d 59 5569

—PICKLING SEASON IS—
—NOW ON—
TRY US FOR HIGH-GRADE
Vinegar and Spices
Heinz Distilled Vinegar, Gallon 80c
Pure Cider Vinegar, Gallon 60c
White Wine XXX Vinegar, Gallon 60c
Spices of All Kinds at Lowest Prices.
W. J. Grady
Corner Lock and Lansdowne
'Phones 537 and 2142.
Prompt Delivery.

W. LAWSON'S Piano Show Room
New and Second-hand Instruments at Very Low Prices.
Your Inspection Invited.
144 HUNTER STREET

FOOT SPECIALIST
DR. N. D. FOOTE
Chiropodist and Orthopedist
107 BARRIE BUILDING
Hours 9-12, 2-5.30 Phone 1730w
Evenings by Appointment

Stoney Lake Navigation Co.
Steamer will leave Lakefield on arrival of Trains leaving Peterboro at 8.30 a.m., 12.25 noon.
Steamer will leave the Lake to connect with Trains arriving in Peterboro at 5.15 and with Motors arriving in Peterboro 11.30
For Further Information Consult
FRANK YOUNG, Manager.
Stoney Lake Navigation Co.
434 Park St. Phone 548

Dr. Goodwin Chiropractor
PALMER GRADUATE
106-109 Barrie Building.
Lady Attendant. 'Phone 421
Hours: 10-12 a.m., 3-4 and 7-8 p.m.
Office Closed Tuesday evenings, and Thursday afternoon and evening.

Good Glasses and Service
—Correct examination, a prescription backed by long experience, and "PEBLO" quality Lenses, make a combination that you are sure of at FOWLER'S.
A. A. FOWLER
Phm.B., Eye Specialist.
Ground Floor. - 372 George Street.

Turn to 790 When You Want Your PIANO TUNED
Player Pianos A Specialty.
All Work Guaranteed.
W. H. CUNNINGHAM,
500 Weller Street

Do It the Corner Service Way
A New and Complete LUBRICATION SERVICE
We will change your oil and grease your car while you wait.
The only real ALEMITE SERVICE in Peterboro.
CORNER SERVICE STATION
Charlotte and Aylmer Street
'PHONE 806W.

IT'S CONFIDENCE THAT DOES IT.
BREAD FOR HEALTH
Science has shown what an important part Food plays in the way of keeping in health and this applies more particularly to Bread than to any other item of food. As the "staff of life," Bread is being more carefully prepared than ever before, it having been found that the nearer we get to Nature's own provision by using the Wheat in its entirety, the better it is.
BROWN'S BREAD, LIMITED, have brought their products to as nearly a perfect Nature's Food as is possible, containing the most scientifically prepared Flour that is made.
100% WHOLE WHEAT (BROWN) BREAD—This, of course, is the most important product, because it actually contains every part of the Wheat. It is Nature's Best Food, and is put up in a most wholesome, tasty Loaf at, each 13c
THE VIENNA LOAF is a White Loaf, full of Vitamines and Real Bread Quality. Roll shape, convenient for Sandwiches or Table use, Loaf 10c
ROUND LOAF, Baked on the brick, has special qualities only imparted by this way of baking, Loaf 10c
BROWN'S BRAN KRISPS, Put up under the direction of a well-known specialist in Diabetic diets. Package..... 15c
We Deliver Bread to All Parts of the City.
IF YOU WANT TO REALLY ENJOY YOUR BREAD, USE CAMPBELL CREAMERY BUTTER WITH IT.
We Are Exclusive Dealers.
PORTER S. WHITE CO.
334 George St. Phones 1960-1961

PRISCILLA DEAN in "DRIFTING"—CAPITOL

The Evening Examiner

VOL. LV., No. 59 PETERBOROUGH, WEDNESDAY, SEPTEMBER 10, 1924 PRICE THREE CENTS

PROBABILITIES.
Moderate to fresh north-west winds; fair, and quite cool, today and Thursday; frost probable in northern districts.

EXHIBITION GROUNDS TO-NIGHT

Full Vaudeville Performance And Fireworks
Mammoth Midway. Buildings All Open.
- - MUSIC BY THE RANGERS BAND - -

TWO CHICAGO SLAYERS RECEIVE LIFE SENTENCE FOR MURDER OF FRANKS

Youth Was the Controlling Factor In Judge Caverly's Decision This Morning.

COMPLETE VICTORY FOR BOYS' DEFENCE

Judge Said No Minor Had Ever Been Sentenced To Death In Illinois on Plea of Guilty.

CHICAGO ,IL., Sept. 10. — (United Press)—Sentence of life imprisonment was imposed today by Chief Justices Caverly on Nathan Leopold, Junior and Richard Loeb for the murder of Bobby Franks, the justice also imposed a sentence of 99 years on the charge of kidnapping for ransom.

The boys pleaded guilty to both offences.

The boys, sitting on the edge of their chairs at tense attention, received the verdict without a change of expression. It took them some thirty seconds to realize that they had escaped the noose and they settled back in their chairs with a thin smile. Nathan Leopold, Senior, slumped back in his chair with tears trickling from his eyes. His mouth worked with emotion.

The youthful prisoners were then whisked from the room so rapidly by their guards that their brothers had no opportunity to shake their hands.

The sentence of the court is a complete victory for the defence attorneys who had centred their fight on a life sentence as against death on the gallows.

Dispensing with the formality of calling the defendants before him, Justice Caverly sped from a reading of his decision to immediate sentence from the bench.

Leaning directly at the boys Justice Caverly said:

"I sentence you, Nathan Leopold, to the penitentiary at Joliet for the period of your natural life for the murder of Robert Franks."

Turning his gaze toward young Loeb, Caverly said:

"I sentence you, Richard Loeb, to the penitentiary at Joliet for the period of your natural life, for the murder of Robert Franks."

Turning back to Leopold, Justice Caverly said:

"I sentence you, Nathan Leopold, to the penitentiary at Joliet for 99 years for the kidnapping of Robert Franks."

And then the final sentence:

"I sentence you, Richard Loeb, to the penitentiary at Joliet for 99 years for the kidnapping of Robert Franks."

The Justice, in his opinion, said that he believed it was not within his province to decline to impose the sentence of death on persons of full age. The text of the opinion follows:

"In view of the profound and unusual interest that this case has aroused not only in this community,

(Continued on Page 3)

YOUTHS ESCAPE THE GALLOWS

NATHAN LEOPOLD, JR.

RICHARD LOEB.

ACCUSED LIKED OPTION OF JAIL

"Heaven In Jail Compared To Life on Logie Street," Said Lindsay Man.

CHAMBERLAIN SANE.

LINDSAY, Sept. 10. —J. B. Chamberlain, who created a sensation in police court circles last Friday, when he was charged with assault and with carrying firearms, and was remanded pending an examination by alienists as to his mental condition, came up for sentence before Police Magistrate Bradford Tuesday.

The alienists reported that while Chamberlain was eccentric at times and was obsessed with certain peculiar views, he was sane and was criminally responsible for his actions. The Magistrate dismissed the charge of assault against him and assessed the costs on his neighbor, Mrs. Hudson, who laid the cargo. On the charge of carrying weapons, Chamberlain was given a sentence of a week in jail and a fine of $10.00 and costs. He is subject to a further term of one month in jail if the fine is not paid.

Mr. Chamberlain expressed his satisfaction at the sentence imposed. "It is heaven in jail compared with living on Logie street," said Chamberlain.

The Magistrate said he had no other option. "It's a sweet option," replied Chamberlain.

RUST-RESISTANT WHEAT.

Manitoba Man Has Higher Yield Than Hitherto Grown In Manitoba.

WINNIPEG, Sept. 10.—(Canadian Press).—Rust-resistant wheat is claimed by Samuel Larcombe, Birtleman, to have been successfully grown on his farm during the past season. No only do samples produced appear to be rust-resistant, but gives higher yield than wheat hitherto grown in Manitoba, according to Mr. Larcombe. Mr. Larcombe's wheat shows about 30 per cent. higher yield than Marquis variety. Samples show less than five per cent. rust, while the Marquis strains sown on the same day were 100 per cent. affected.

NEGLIGENCE CHARGE.

Southampton Man Let His Daughter Die Without Medical Attention.

SOUTHAMPTON, Sept. 10. — (Canadian Press). — Alexander Stuart, a prominent resident of Southampton, appeared before County Magistrate A. E. McNab here yesterday on a charge of neglect in connection with the death of his thirteen-year-old daughter, Ruth, who succumbed to heart attack two weeks ago without receiving medical attention, due to religious conviction of her parents. In his evidence at the hearing, Stuart appeared to be sincere in his religious belief, but promised to do better in the case of any sickness in the family in the future.

The Magistrate let him off on suspended sentence.

SALARY ATTRACTS

Many Applications For Government's $25,000 Banking Job.

OTTAWA, Sept. 10. — (Canadian Press).—There will probably be another meeting of the Cabinet at the end of the week when some of the long-standing vacancies may be filled. Two of the outstanding ones are the Chief Justiceship of the Supreme Court of Canada, and the chairmanship of the railway commission. With the return of Hon. James A. Robb, Acting Minister of Finance, an early appointment to the position of inspector-general of Canadian Banks may be looked for. It is understood that the Government has received a large number of applications for this positin which carries with it a salary of $25,000 year. Provision was made at the last session of Parliament for a taxation board and tariff commission but appointments have not yet been made. Mr Robb's presence at Cabinet Council may hasten these appointments.

TYPEWRITER REPAIRING.
HAVING SECURED THE SERVICES OF AN EXPERIENCED AND EXPERT REPAIRER, WE ARE PREPARED TO REPAIR AND REBUILD ALL MAKES OF TYPEWRITERS AND GUARANTEE THEM IN EVERY WAY. WE ARE ALSO OPEN TO CONTRACT FOR REGULAR INSPECTIONS. WE WILL BE GLAD TO HAVE OUR MAN CALL AND GIVE AN ESTIMATE ON ANY MACHINE. TYPEWRITER SERVICE AND SUPPLY CO., 322½ GEORGE ST. PHONE 228W. 2d61 3304

DOLLAR CAUSES FRANK FLURRY

British Using Reserve of Francs To Defend the Pound.

EXCHANGE EPISODE.

PARIS, Sept. 10. — The present weakness in French exchange is attributed in banking circles largely to the fact that British financiers are using their reserves in francs to defend the Pound Sterling, in its struggle with the Dollar.

British banks have since 1920, held a considerable amount of francs, part of which has already been used to pay interest on the British debt to the United States. These banks still hold enough of the francs to influence the exchange when they use them to buy dollars, as is being done now. "There is no speculative campaign against the franc at present it is said at the Bank of France. Indications exist, however, of a movement to profit from the present weakness of French money in Switzerland and Czecho-Slovakia but only by individual financiers seeking to take advantage of monetary conditions.

Ordinary commercial needs have kept the franc down during the summer. French importers have bought dollars persistently since the end of June to provide for Fall payments. This steady purchase of United States money has been offset by the flow of dollars spent by United States tourists. These factors added to the use of francs by the London bankers to support the Pound Sterling, have resulted in the present flurry.

SCHOONER MAY BE LOST

Coal Carrier and Crew of Three Missing Since Aug. 26.

PORT AUX BASQUES, Nfld., Sept. 9.—The Newfoundland schooner Magno which sailed for here from North Sydney on August 26, with a cargo of coal and has not been heard of since is believed to have been lost with her crew of three men The belief is that the schooner was wrecked in the hurricane that swept the north Atlantic on the night of her sailing. The Magno's crew included: Levi Bagg, Master, married, Port Aux Basques; Wilfred Walters, single, Fox Roost, District Burgeo, and La Poile; James Vallis married, Coombs Cove, Fortune Bay.

FOR EIGHT HOUR DAY

Ratification of the Washington Convention Is Expected.

BERNE, Sept. 1.—The Ministers of Labor of Great Britain, France, Belgium and Germany, after discussing Tuesday the Washington 48 hour week convention, issued a communique declaring:

"There was a general impression that it will be possible to bring about common ratification of the Washington convention."

The Ministers' conference adjourned after smoothing out a number of difficulties. It was stated that there remained but few divergencies of opinion.

NOTICE.
DONATORS TO DOG SHOW IN CONNECTION WITH THE PETERBORO INDUSTRIAL EXHIBITION, PLEASE LEAVE PRIZES OR CONTRIBUTIONS AT MERRELL & MEREDITH'S STORE NOT LATER THAN TO-MORROW. 1d-60-3328.

NOTICE.
JUST RECEIVED A GENUINE MASON & RISCH WALNUT PIANO, AS GOOD AS NEW, WHICH WE ARE SELLING AT A BARGAIN. PHONE 1238, OR E. V. WARNE, 325 GEORGE STREET. 3d60 3299

CONFERENCE IN YEAR PROPOSED ON ARMAMENTS

Will Be Sponsored By League of Nations As Initiatory Step.

DESIRE U. S. AID.

First Commission Debates Revision of Salient Arbitration Clause.

GENEVA Sept. 10. — Following out the idea that the League of Nations is a mechanism for holding successful international conferences officials are already directing their thoughts to plans for a great international gathering for the reduction of armaments, which, it is expected, will be held at Geneva within one year. The officials pointed out last night that the League Council has nothing whatever to do with the deliberations or the conclusions of the disarmament conference, once it is started.

When the Assembly gives the word, the Council will appoint a sub committee to make necessary arrangements and issue invitations. The question of United States participation is causing increasing interest and comment. The most general opinion is that the United States naturally would want to take part in the naval armament phase of the conference, although it might be disinclined to participate in the discussion on reduction of land armaments This is regarded here as a peculiarly European question and especially so if the limitation of land armaments is linked up with a part of mutual assistance.

Although the United States is not a member of the League, no objection is seen by the League people to inviting the United States.

Appreciation of U.S.

In the meantime, the council of the League yesterday recorded in public session its appreciation of what the United States has done in cooperation with the League commission in the elaboration of the arms control convention. The Council registered its pleasure that the United States will participate in the arms traffic conference of plenipotentiaries, and declared that the assembly always deemed it of the greatest importance that the question of the international control of the traffic be discussed in close touch with the United States.

The first general commission of the assembly debated lengthily as how best to make headway on the question of the revision of the covenant articles relating to the settlement of disputes between nations and remodelling article 36, of the statutes of the World Court of Justice, which is the famous arbitration clause. Eventually the commission appointed a sub-committee to study and report on both questions, which are regarded as being coordinated.

The sub-committee consists of Sir Cecil Hurst, England! M. Loucheur, or M. Briand, France; M. Adachi, Japan; Signor Scialoja, Italy; Senor Fernandez, Brazil; Dr. De La Torriente, Cuba; M. Politis, Greece; M. Titulescu, Rumania; M. Rolin, Belgium; Count Apponyi, Hungary; M. Erich Finland, and John O'Byrne, Ireland.

Another sub-committee was appointed to deal with the British amendment to Article 16, of the covenant, relating to an economic blockade.

Would Welcome Germany

The entry of Germany into the League is the main topic in the lobbies. The impression prevails that the attitude of the Powers on the eventual German application for membership will depend largely on the character of the report on German armaments by the Inter-Allied Board of Control, which it is expected will be favorable. If it is favorable, the Allies' objections will fade immediately; Germany would be welcomed and given a seat in the Council, and future control of German armaments would doubtless be turned over to a League commission.

The delegates of the great Powers say they have no intention of proposing a change in the unanimity rule as a condition of the Germans' presence at the council table.

Intellectual Institute

GENEVA, Sept. 10.—The League Council yesterday unanimously accepted in principle France's offer to found and maintain an international institute of intellectual cooperation at Paris, to be placed at the disposal of the League of Nations and to work in collaboration with the League Commission on Intellectual Cooperation.

The Assembly will be asked to define the functions of the new institute, its administrative and juridical aspects and the relations between the proposed institute and existing international intellectual institutes, such as the Union of International Associations, the International Office of Bibliography, the International Council of Research and the International Academic Union, which are established at Brussels and the autonomy of which it is considered important to maintain.

Free Legal Aid

GENEVA, Sept. 10.—The first League committee, devoted to the examination of legal questions, yesterday adopted the report of a subcommission providing free legal aid to the poor of all countries, regardless of nationality. This was on motion of the chairman, Sir Littleton Groom, Attorney General of Australia. Reginuald Heber Smith, chairman of the American Bar Association's Legal Aid Committee, was one of the experts engaged in elaborat the report, which was presented by Senator Scialoia, former Foreign Minister of Italy.

SIX WEEKS OF ARGUMENT.

To Fix Penalty For Frankt Slayers.

May 21—Robert Franks, aged 14, disappeared.
May 22—Body found in railroad culvert.
May 25—Nathan Leopold, Jr., ...questioned by police because of his frequent 'nature-study' trips near culvert.
May 29—Spectacles belonging to Leopold found near where body was discovered.
May 29—Leopold and Richard Loeb arrested.
May 31—Leopold and Loeb confessed crime in detail.
June 6—Both indicted.
June 11—They pleaded "not guilty" before Judge Caverly. Held for trial 4th August.
July 21 — Pleas changed to "guilty." Court consented to hear evidence from State and mitigation testimony from defence.
July 23—Hearing started before Judge Caverly.
August 28—Hearing ended.
Sept. 10—Judgment pronounced.

C.N.R. SHOPS MAY LEAVE LINDSAY

Rumor That High Powered Engines Do Not Require To Change There.

ON GRAIN ROUTE.

LINDSAY, Sept. 10.—A rumor is in circulation among C.N.R. Railway employees to the effect that Lindsay will lose its importance as a railway centre because of the decision of the railway heads to run grain trains from Midland to Belleville without change of engines or crews at Lindsay.

This is now possible, it is pointed out, owing to the installation of high power locomotives, and the laying of heavy steel. Color is given to this rumor by the construction of the new bridge on the "Missing Link" and the strengthening of other bridges along the line.

If these rumors prove to be correct, it means that the railway shops' equipment would be transferred to Midland. The shops at present at Midland have ample space at present, if such a change is planned.

DESERT TRAPS AUTO PARTY

Springfield (Mass.) Woman Dies, Husband and Daughter Collapse

SANTA BARBARA, Cal., Sept. 9. —Mrs. Margaret Galberta of Springfield, Mass., is dead and her husband Edward Galberti and a 14- year old daughter are in the County hospital here following their collapse on the desert due to the intense heat. The doctors believe that Mr. Galberti and his daughter, who came through the heat without injury, is living with friends.

The family came by automobile across the continent and all went well until they passed Needles Cal., on the edge of the Mojave desert.

THE WEATHER.

Unseasonably cool conditions have prevailed lately, with night temperatures around 40 or less, while the highest day temperature is usually about 60. Thin ice has already been seen farther north in the county, and I have heard of light snowfalls in the east. The usual autumnal tints, however, have not yet appeared on the trees, while there is still considerable grain yet in the fields. Truly this is a strange season.—W.P.

LIFE.
Is what you make it. Neglect often makes it dull. Especially when you fail to heed the warning from 'heavy' aching eyes. "Nervous debility" often arises from poor vision, your efficiency is reduced—things do not seem bright. Eye strain does this. See W. H. Lacey, Optometrist, 410 George street. Phone 1160.

THE PRIZE IN CHINA'S WAR

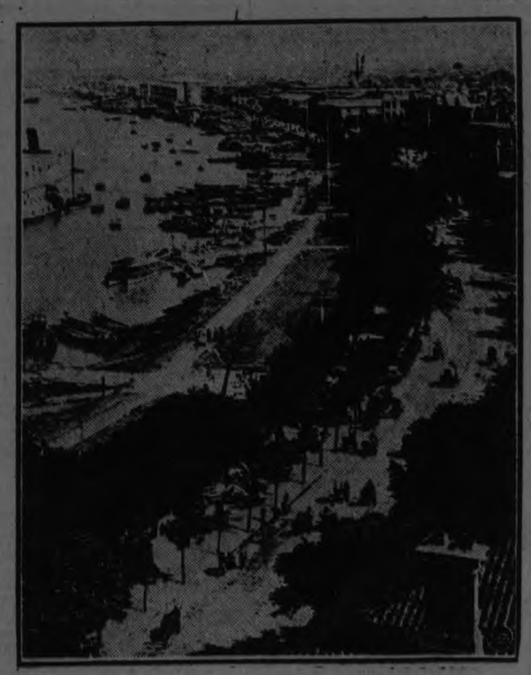

SHANGHAI—Here is a general view of the harbor and one of the main thoroughfare of Shanghai, the bone of contentions between the rival Chinese lords.

GEORGE HARVEY PRINCE'S GUEST

Luncheon at Burden Home—Planted Oak Tree at Burden Home.

POLO OFF AGAIN.

SYOSSET, N. Y., Sept. 10.—Though he was the victim of a double stroke of ill luck Tuesday, the Prince of Wales did not allow adverse circumstances to spoil one of the fifteen days of his vacation on Long Island.

The Prince's right eye, bruised in Monday's polo game, remained swollen and discolored. Meanwhile a heavy rain caused a second postponement of the international polo matches, which he especially desired to witness. But the future British soveregn had a luncheon party of his own and dined and danced last night at the home of Harrison Williams in Glen Cove.

After a visit by Dr. Richard Derby of Oyster Bay, who expressed satisfaction with the improvement of the eye, the Prince drove over at noon to the J. S. Phipps polo field in Westbury and got in an hour of practice with Major E. D. Metcalfe, his equerry, despite a light but steady rain.

He then returned to be host to nineteeen guests at his temporary home at luncheon. Among them were Colonel George Harvey, former Ambasador to Great Britain and now editor of the Washington Post.

After luncheon the Prince dispatched some of his correspondence, delayed by his concentration on polo, horse races and dancing parties.

Major Metcalfe too, is suffering from a slight injury. He sustained a bruised leg from a fall while crossing the ocean and has required a medical attendance constantly since his arrival. After he played polo yesterday, the leg pained him and his physician again treated it.

The Prince emerged from his house in the afternoon to plant a red oak tree on the lawn near the red brick home of James A. Burden, which he is occupying. F. E. Blowers, a landscape gardener of East Norwich, Conn., who had assisted at similar ceremonies on the occasions of other notable visits, prepared the tree and watched the Prince, clad in a raincoat, cover its roots with earth.

RADIOS IN RUSSIA.

Russians Are Now Allowed To Use and Manufacture Radios.

MOSCOW, Sept. 10.—(Canadian Press).—Radio broadcasting was introduced to the Russian public for the first time yesterday, when the Council of People's Commissars issued a decree permitting the manufacture and use under the supervision of the Commissariat of Posts and Telegraphs of commercial and home-made receiving sets.

COMMUNISTS ACTIVE.

WARSAW, Poland, Sept. 10. — (Associated Press).—Disturbances due to Communists are growing more numerous in Poland, especially in the eastern sections of the country. The Cabinet is considering measures of protection.

U.S. WHEAT MORE THAN LAST YEAR

Winter Variety Shows Excess of Seventeen Million Bushels.

POTATO CROP BIG.

WASHINGTON, September 10. — A decline of 63,000,00 bushels in corn crop prospects and an increase of 23,000,000 bushels in the prospective wheat crop due to August conditions, were shown in the Government's September crop report issued on Tuesday.

With only 2,513,000,000 bushels indicated, or 533,000,000 bushels less than last year, the corn crop entered September in the lowest condition in the last 40 years with three exceptions.

Extremes of temperature and rainfall have been unfavorable to the crop, which was planted late, is extremely irregular in stand and development, and has not been able to catch up with the season except in some sections where the drought is ripening the crop prematurely. A frost at the average date, crop experts reported, would injure much of the crop in many important producing states, and even with a long autumn the crop will fall considerable below the average, having been injured by drought and other causes to such an extent that complete recovery is impossible.

Estimate of Wheat.

The wheat crop is now placed at 837,000,000 bushels, spring wheat having been benefited during August by particularly favorable weather in the principal producing states, where the quality is excellent and the acre yields high. Spring wheat prospects are 34,000,000 bushels higher than last year's crop, while winter wheat production is estimated at 589,000,000 bushels, or 17,000,000 more than last year.

Oats also improved during August to the extent of 47,000,000 bushels with a crop of 1,486,00 bushels forecast. That is 186,000,000 bushels larger than last year's crop. The generally cool season has been most favorable and large yields are expected in the important producing States.

Flaxseed Crop.

The flaxseed crop forecast at 29,000,000 bushels is larger than in any previous year excepting 1902. Growing chiefly in the spring wheat states the crop has regained its former prominence in that area.

Late potatoes in the northern states have been favored by August weather and a forecast of 413,000,000 bushels was announced, an increase of 14,000,000 over August 1st, and 22,000,000 bushels larger than the five year average.

TRIAL OF HOME BANK OFFICIALS BEGAN TUESDAY

Chief Accountant, Ocean G. Smith, Charged With Making False Reports.

CASE OF CROWN.

Outlined By D. L. McCarthy Contends There Was No Reserve Fund.

TORONTO, Sept. 10.—The trial of the first of the officials of the Home Bank charged with criminal offence in the conduct of that institution's affairs started Tuesday in the County Criminal Court before Judge Coatsworth, when Ocean G. Smith, chief accountant of the bank, was charged with making false statements to the Department of Finance of the Dominion Government. The trials of other officials and directors who were arrested following the collapse of the bank about a year ago will be brought on after the Smith trial is concluded.

The specific charges against Smith are that he did make out false monthly statements of the bank's affairs for May and June, 1923, and one false annual statement for 1923. D. L. McCarthy, for the Crown, outlined the case briefly, and one witness, B. J. Roberts, secretary of the Finance Department at Ottawa, gave evidence. He was being cross-examined by G. N. Shaver, counsel for Smith, when the court adjourned at 5 o'clock, to resume at 10.30 to-day.

Says No Reserve.

Mr. McCarthy took the statements made by Mr. Smith to the Finance Department and pointed out the ones which the Crown would claim were fraudulent. The first was a statement showing a reserve fund. Mr. McCarthy said the Crown would contend that there was no reserve fund at all, and that the statement that there was was false. It would also be contended that the statement that there was a seven per cent. dividend was deceptive, that in other items there was a false value. It would be contended, he said, that some of the securities reported as assets had no value at all. He said the Crown believed that of $3,000,000 of such securities $2,500,000 had no value.

The Crown would also contend that many of the so-called "call loans" were not call loans at all. The Crown further contend that an item of $433,000 in the report as value of bank buildings is not buildings at all but made up of automobiles, furniture, etc. Another item is that of $30,000 paid to M. J. Haney as a retiring allowance and carried in the monthly statement as an asset.

Statements Produced.

Mr. McCarthy said that of the $27,000,000 assets reported in the statement to the Government, ten millions were worthless in the opinion of the Crown, and only $17,000,000 was left to meet liabilities of $25,000,000. The Crown also charged that loans made to directors were absorbed in companies controlled by these directors so that it would be unnecessary to show them in the statements as loans made to directors. Mr. Roberts, the first witness, produced the original statements made to the Department at Ottawa, in which it is alleged there are fraudulent items.

There is a large number of witnesses to be heard. N. W. Rowell, W. N. Tilley and other prominent lawyers who are counsel for various persons facing trials were present through the hearing yesterday.

LINDSAY FAIR.
DID YOU SEE THE "AUTO POLO" AT TORONTO EXHIBITION? IT WAS ONE OF THE MOST TALKED OF FEATURES THERE. THE SAME DARE-DEVIL GAME WILL TAKE PLACE IN FRONT OF THE GRANDSTAND AT THE LINDSAY CENTRAL EXHIBITION EACH AFTERNOON AND EVENING. 1d60 3314

Boys—Girls SIX PRIZES
See the Competition on To-Day's Farm Page.

All Cars coming into the Exhibition, use Lock Street entrance and Park in front of Cattle Barns.

LIVE STOCK FOR SALE

FOR SALE—CHOICE OF TWO NICE horses. Would consider good cow or young cattle in exchange. Apply R. Sedgwick, east of Lift Lock. 3d 62 5574

SITUATIONS WANTED

STENOGRAPHER DESIRES POSITION 2 years xperience in Insurance office. Satisfactory reference given. Apply Box 5583 Examiner. 3d 62 5583

POULTRY AND EGGS

FOR SALE—RED COCKER SPANIEL pups. Apply Lock 25 near Lakefield. 3d 60 5527

FOR SALE— SMALL HEN HOUSE and some Barred Rock Pullets. Apply 124 Robinson. 3d 62 5585

TEAMING AND CARTING

WANTED— MOTOR CARTING, ALL kinds ,long or short hauling. Beatty Bros. 'Phones 2169-391r2.

MUSIC

MARION B. ADAMS, A.C.A.M., Teacher of Piano and Theory Pupil of Peter C. Kennedy, Toronto Conservatory of Music and Canadian Academy of Music, Amalg. Studio 465 Weller street. 'Phone 321 d-6mths-3181

MONEY TO LOAN.

We have funds to loan on Real Estate Security at the lowest rates. GORDON & O'BRIEN. Phone 219.

OSTEOPATHY.

DR. WILL A. SETTLE—Osteopathic Physician. Office in Crown Apartments, 124 Hunter street. Corner Water and Hunter streets. 'Phone 649. Office Hours. 9 to 11 a.m., 2 to 5 p.m. and 7 to 9 p.m.

INSURANCE.

FRANK A. BLACK—309 Barrie Bldg., Peterborough, Ont., representing Manufacturers' Life Insurance Co. 'Phone 898. Residence 2230.

BARRISTERS AND SOLICITORS

GORDON & O'BRIEN— Barristers, Solicitors, Notaries. Money to loan on easy terms. Special attention to Patents and Trade Marks. Phone 219. G. N. Gordon, K.C., M.P., J. A. OBrien.

S. T. MEDD—Barrister, Solicitor Notary. Office over the Dominion Bank, corner of George and Simcoe streets. Telephone No. 22. Private funds to loan at current rates upon easy terms.

PECK, KERR & McELDERRY, Barristers, Solicitors and Notaries. Office, Water street, Peterboro. Money to loan at the lowest current rates of interest on easy terms of payment. E. A. Peck, F.D. Kerr, V. J. McElderry.

O'CONNELL & CORKERY—Barristers, Solicitors and Notaries. Money to loan at the lowest current rates of interest. Daniel O'Connell, John R. Corkery. Hunter street, two doors west of the Post Office.

DUMBLE & JOHNSTON—Barristers, Solicitors, etc. Office, over the Toronto Savings and Loan Company, George Street. D. W. Dumble, K.C., W. Johnson.

HALL & HALL—Barristers, Solicitors and Notaries Public, Hunter street, Peterborough next to St. John's Church. Money to loan at the lowest rates of interest. E. H. D. Hall. Basil D. Hall.

MOORE & WEARING—Barristers and Solicitors, 408 Water street, opposite the Post Office. Money to loan at the lowest current rates of interest. Jos. Wearing, M.A.

R. R. HALL—Barrister, Solicitor, etc. Peterboro, Ont. Office, corner of Hunter and Water streets, over the Canadian Bank of Commerce. Trust Funds to loan on easy terms of payment.

JAMES FORDYCE STRICKLAND—Barrister, Solicitor, Notary Public. Money to loan. 375 Water street, Peterboro. Phone 191.

WILFRID F. HUYCKE, Barrister, Solicitor, Notary Public. 395 Water street. Telephone 239.

MEDICAL.

R. DEVLIN, B.A., M.D., C.M., Physician and Surgeon, 406 Mark street. 'Phone 686. 26d 67 3103

DR. BUCHANAN, F.R.C.S. Edinburgh; M.R.C.S., Eng.; L.R.C.P., London, Eye, Ear Nose and Throat Specialist. Hours 9-11, 2-4 p.m., and 7-8 p.m 'Phone 519. Office, corner Water and Murray streets.

DR. C. C. CRAGG—Eye, Ear, Nose and Throat Specialist. Office 295 Charlotte street, formerly occupied by Dr. Neal. Hours—9-11 a.m., 2-4 p.m., 7-8.30 p.m. Telephone: House 980J, Office 2185.

DR. C. B. WAITE, M,D., C.M.
POST GRADUATE LONDON, ENG.
300 CHARLOTTE STREET.
Special Attention Heart and Lungs
'PHONE 244

WORK WANTED

WANTED — CHILD TO MIND BY week or month 3 to 4 years of age. 'Phone 2054J. 3d 61 5542

MIRRORS RE-SILVERED. LIKE new. 34 Stewart street. 'Phone 1943J 12d 67 5463

TAXIDERMIST WORK DONE. HAVE your specimens mounted. Apply 156 London street. 24d 65 5140

FOR SALE

FOR SALE — 4 HORSE POWER gasoline engine. Apply Charles Whatley, R.R. 5, Peterboro, near May's School. 6d 62 5485

FOR SALE—GARLAND COOK STOVE burn wood or coal. Apply 672 Stewart street. 3d 60 5523

FOR SALE—2 WILTON RUGS, Almost now, one 3 yards by 4 1-2 yards; one 3 yards by 3 yards. Very cheap. Apply 19 Conger, between 6 and 9 evenings. 2d 60 5568

FOR SALE — 1 BEAVER STOLE Hudson seal trimming, $15; 1 Hudson seal coat, 42" long perfect lining, worn two winters. $95. 'Phone 2245W between 2 a.m. and 5 p.m. 2d 60 5571

FOR SALE—MEDIUM SIZE REFRIGerator sealers, dishes and other articles. Apply 862 Water street. 3d 60 5499

FOR SALE—1 HEATER AND COOKing stove combined in good condition. Apply 261 Smith street. 3d 60 5528

FOR SALE — TRI-LAX REMEDIES for kidney and bowel at 548 Harvey street, Peterboro. 3d 62 5579

FOR SALE — BICYCLE. ALSO TOboggan. Apply 784 George street. 3d 60 5505

FOR SALE — 1 WATER POWER washing machine; 15 yards linoleum. 'Phone 1614J. 3d 62 5581

FOR SALE— CASH— 2 RUGS EACH, 9x12, 1 Wilton, 1 Axminster. 483 Homewood avenue. 3d 60 5531

GOOD AUTO SEAT, OPEN BUGGY also 2 pairs good buggy shafts. 169 Hunter street east. 3d 60 5532

FOR SALE—WHITE IRON BED AND spring, large kitchen table with leaves and rag carpet. Apply 161 Park street. 3d 62 5575

FOR SALE—GAS RANGE, 4 BURNER high oven. Very reasonable. Apply 515 Romaine street. 'Phone 2223J. 3d 62 4472

PRIVATE SALE OF HOUSEHOLD furniture consisting of 3-piece davenо suite and table, 2 wicker chairs and table, walnut dining room suite cabinet phonograph, hall rack, dressing table, Simmons steel bed, vacuette, kitchen cabinet, gas stove bathroom mirror cabinet, rugs, child's crib and carriage, lawn mower, garden hose, ten volume encyclopedia and many other articles. Apply 139 Hunter street east, 'phone 2034. 3d 60 5325

FOR SALE — LADY'S DRESSING table and bench, dressers and stands, toilet sets, beds, dining room and kitchen furniture, leather Morris chair, desk, rockers, hall rack, library table, sealers, dishes, boiler and other articles. Apply 59 Aylmer street near Perry. 3d 60 5520

FOR SALE—1 PARLOR SUITE, 6 dining room chairs, 1 ladies' bicycle almost new. 43 Park street. 3d 60 5519

FOR SALE— PIANO, LATE MODEL perfect tone and touch. Snap for cash. Box No. 5534 Examiner. 3d 60 5534

FOR SALE—COOKING RANGE WITH top $30.00, also laundry stove, couch, fruit sealers, and other articles. Apply evenings after six. 231 Princess street. 3d 60 3293

FOR SALE—25-20 STEVENS RIFLE or will exchange for shot gun. Apply 141 Hazlett street, East City. 3d 60 5509

FOR SALE—ABOUT TWO ACRES OF cow corn, also a quantity of turnips when ready. C. Emery, East of Lift Lock. 3d 60 5511

FOR SALE—QUARTER OF AN ACRE of corn. Front and High street. Apply American Hotel. 3d 60 5512

FOR SALE — HARLEY-DAVIDSON Twin Cylinder motorcycle and side car. Good runnning order. Apply 86 Howden avenue or 515 Cross street. also hardwood drop leaf table at 515 Cross street. 3d 60 5508

FOR SALE—SEED WHEAT; O. A. C. 104; $1.60 per bushel. Joseph Hoey Campbellford R.R. 5. 12d 62 3233

LIVE BAIT. ATTENTION FISHERmen. All kinds live bait. kept on hand. 'Phone 822 J. Airress, 571 Reid street. 26d 73 5285

FOR SALE—ONE LARGE WHITE bedroom dresser, $6.00; 2 white bedroom chairs, $2.00; 1 gent's bicycle $7.00; 4 auto tires, 30 x 7 1-2 $12.00; 1 iron tired buggy, $6.00. Apply G. Wilkinson, Jackson Park or 'Phone 993 ring 1-1. 3d 61 5555

WOOD FOR SALE—IN HALF CORD or cord lots: Cedar slabs, $6.00 per cord, Hemlock slabs, $8.00 per cord; Hardwood slabs, $10.00 per cord; Body Hardwood, $12.00 per cord. Cutting $1.00 extra; also rough and dressed lumber shingles, etc. 'Phone Purdy Mills, 650; nights: 1932W. 26d 77 5544

BABY CARRIAGES, ETC.

FOR SALE—GRAY WICKER STROLler. Apply 178 Dalhousie. 3d 62 5590

SUMMER RESORTS.

THE ARLINGTON — SUMMER HOtel—Cobourg, Ont.—Now open for automobile and week-end parties. Opens for Season Guests on June 28th., 1924. Write for reservations—new proprietorship; new management. Solid brick building; practically fireproof. 122-24-4225

HELP WANTED.

EARN TEN TO FORTY DOLLARS weekly from now until Christmas with the best line of Personal Greeting Cards. Ladies or gentlemen Whole or spare time. Samples free. We pay weekly. Write to-day for information. Dept. C., Master-Kraft Greeting Card Company, Toronto, Ont. 24d 77 3203

FOR SALE

FOR SALE—NEW PERFECTION OIL stove, three burner. Apply 64 Edison avenue 3d 61 5339

FOR SALE—GAS STOVE, HARDLY used. Quebec heater. Apply 190 Brock street. 3d 61 5556

FOR SALE— TROPIC RANGE IN good condition. Apply 66 Aylmer. street:. 3d 62 5584

HAND SEWING MACHINE $15.00. Dining room furniture $25.00, walnut parlor table $10.00, leatherette covered rocker $5.00. Apply 49 Alfred street 'Phone 2055W. 2d 60 5553

FOR SALE—$30 EXCELSIOR TWIN motor cycle with headlight in good running order 270 McDonnell evenings. 3d 61 5551

FOR SALE—PARLOR SUITE, DINing room table and 6 chairs, sideboard, hall rack, water power washing machine. Apply 538 Harvey St. 3d 61 5558

FOR SALE — FORDSON TRACTOR with take governor and pulley and Oliver plow in good running order guaranteed good as new, plowed 40 acres only. Would take agricultural mare as part pay. H. Doris, R.R. 8, Peterboro, line 13 ring 1 2, Keene. 3d 61 3305

FOR SALE —1 TUBE RADIO SET with Phones. 'Phone 1851W. 3d 61 5564

FOR SALE—OLD FASHIONED BOOK case, some pictures, parlor table, dining table. 'Phone 2089J. 3d 61 5561

FOR SALE— ONE SIDEBOARD, DINing room table, couch, cookstove, kitchen table and kitchen chairs, also one single iron bed. Apply 328 Edinburgh. 3d 61 3310

FOR SALE — 1 BEDROOM SUITE with springs and mattress. Apply 681 Aylmer street. 'Phone 1894J. 3d 62 5586

FOR SALE—A SUPREME RANGE IN first class shape. Pair men's black boots, size 7. Apply 553 Roger street 3d 61 5567

FOR SALE — KITCHEN CABINET, gas also cookstove, beds etc. Apply 418 Water street. 3d 61 5566

BOARDERS WANTED

BOARDERS WANTED WITH PRIVate family. Apply 342 St. Joseph St 3d 61 5537

WANTED— TWO BOARDERS WITHin five minutes walk of any factory Apply 27 Park street south. 3d 61 5544

COMFORTABLE HOME FOR TWO ladies or two gents. Very central; all convenience. Apply 168 Rubidge street. 3d 62 5574

WANTED—TWO NORMAL STUDents to room and board. Very convenient to Normal. Apply 47 Conger street. 3d 62 5587

COMFORTABLE ROOM AND BOARD for one or two Normal students. Home privileges. Terms moderate. 671 George street. 3d 61 5549

WANTED—1 GENTLEMAN ROOMER board if desired with private family. Apply 283 Stewart street.

WANTED

WANTED — BED-SITTING ROOM and kitchenette for single gentleman. Apply Box 5517, Examiner. 3d 60 5517

WANTED—A COUPLE FOR LIGHT housekeeping. Apply 531 1-2 Park street. 3d 60 5516

LOOK! FARM WANTED WITH OR without equipment in exchange for property in Peterboro. Apply 293 Dalhousie street. 3d 62 5524

WANTED — RAGS, BONES, OLD stoves, copper, brass, zinc, rubber, auto tires, wood ashes. Will send a man and clean your cellar or ash house, free of charge. Address Stevens, 364 Mark street, or 'phone 2082. 26d 2066

CHINA PAINTING
Mrs. Langley McCarthy Teaches Biscoffs' New and Beautiful Work in CHINA PAINTING

TO-LET
Small Office, Central, Low Rent. We have a limited quantity of STANDARD ANTHRACITE NUT COAL
Order Now.
A. LOW & CO.
385 Bethune street

HOUSES, REAL ESTATE

FOR SALE—7-ROOMED BRICK BUNgalow; modern, except furnace. 'Phone 1616J. 6d 65 5589

FOR SALE — FINE BRICK STORE with living apartments over. Store well equipped with the very best fixtures for confectionery and ice cream parlor. Best stand in good town doing nice business for full particulars Apply 282 George St., and see snap views of same. 6d 62 5494

BEST SNAP OF THE SEASON. 7-room brick, west side. All modern and garage, $3,500 easy terms. Apply 344 King street. 8-10-12-5515

FOR SALE — TWO PROPERTIES. very suitable for doctor, one in East city, one on Brock street. These can be brought right. 'Phone 1002. 3d 62 3323

FOR SALE —7-ROOMED HOUSE ON Bolivar 3-piece bath, furnace, garage and extra lot, $4,000. $1,000 cash ONE 7-Roomed good warm House, on Maitland, $6,000., ONE 3-Roomed cottage with summer kitchen, on King street, $1,500. The lot alone is nearly worth the money. ONE good House on River Bank, south end, with beautiful view; near street car. 3-piece bath and furnace. Low taxes Can be bought right. 'Phone 1002. 3d 61 3312

SEVEN ROOM BRICK HOUSE IN good condition, 2 mantles. All modern conveniences. Central location. 554 Aylmer street. 3d 61 5545

LOST

LOST—WATERPROOF COAT AND pair gloves. Thursday between Peterboro Cereal Co., and Keene. Finder leave at Examiner. 3d 60 5502

LOST— CHILD'S GREEN UMBRELLA between Brock and Hunter on Rubidge. Finder please leave at 420 Rubidge street. 2d 60 5565

FOR RENT — SMALL GROCERY store. Stock at invoice price. Apply 120 Park. 3d 62 5570

LOST — GOLD., PAD., LOCK., OFF Bracelet on Friday. With name "Hettie" engraved. Finder please leave at Examiner. 3d 60 5503

LOST —ON SUNDAY A LADY'S GOLD wrist watch. Please leave at Examiner. Reward. 3d 62 5586

LOST— TWENTY FIVE DOLLARS, two tens and 1 five. Finder please leave at Examiner. Reward. 3d 61 5541

LOST—MOTHER OF PEARL ROSARY on Saturday night. Finder please leave at Examiner Office. 3d 62 5577

LOST— 1 GRAY COAT WITH GOLD Watch in pocket on September 2. Finder please leave at Examiner. Reward. 3d 62 5580

LOST — BLACK AND TAN HOUND from Hiawatha. Finder please notify Alfred Crowe, R. R. 2, Keene. 'Phone 32 ring 24. 3d 60 5496

LOST — SATURDAY NIGHT BEtween 8 and 8.30 small brown purse in Turnbull's 4th floor or Turnbull block on George street. Reward if left at Examiner Office. 3d 61 5548

LOST—SUM OF MONEY BETWEEN Ennismore and Perry's yard Aug. 23rd. Finder please leave at Examiner office and receive. Reward 4d 61 5500

LOST — BLACK PURSE ON CHARlotte street car, containing money and other articles. Finder please 'phone 1464W. Reward. 3d 60 5504

LOST — ST. JOHN'S AMBULANCE medallion. Owners name on back. Finder kindly leave at Examiner or 'Phone 1605. 3d 60 5507

LOST ON TUESDAY, SILVER NURSes watch, containing picture and address, between Hunter street and Armour Road, going by Victoria Park. Valued as keepsake. Finder please leave at Dickson's store.

LOST — ON SATURDAY NIGHT, A silver mesh purse on George or Hunter streets, name and address on bill from flat store also some loose change. Finder please leave at the Examiner. Reward. 3d 61 3306

STRAYED FROM GORE'S LANDING, a yellow collie dog; has been recently clipped; will answer to the name of Major. Finder please return to M. E. Hall, Cobourg. Reward 6d 64 5550

STRAYED ON THE PREMISES OF Lot 17, Concession 8, 2 year old heifer. Apply John Dixon, R. R. 8, Peterboro. 3d 61 5562

HELP WANTED—Male

WANTED—FIREMEN, BRAKEMEN beginners $150-$250 (which position) Railway Box 5379, Examiner office. 5379
5-6-8-9-12-15-16-20-22-23-27-29-30-6

MAKE MONEY AT HOME—$1 TO $2 an hour for your spare time writing show cards for us. No canvassing. We instruct and supply you with work. West-Angus Showcard Service 29 Colborne Building, Toronto. dtf

HELP WANTED—Female

EXPERIENCED GENERAL FOR small family. Apply Mr. Hooper, 414 George street. 3d 60 5510

WANTED — STENOGRAPHER. Apply by letter. De Laval Co., Ltd. Peterborough. 3d 62 5332

WANTED — MAID FOR ADMINIStrative department Y.W.C.A. Apply General Secretary. 3d 62 5315

WANTED —EXPERIENCED GENERal for family of two. Apply between 7 and 8, 466 Gilmour street. 3d 61 5535

WANTED — YOUNG LADY STENOgrapher having knowledge of business French. Apply Box 5321, Examiner Office. 3d 62 5321

AGENTS WANTED

PERSONAL CHRISTMAS CARDS. "Imperial Art." Best known selection. Want man and women in every town to solicit orders in spare time Representatives making $3 per hour up. Newest designs. Lowest prices. Samples free. British Canadian, 122 Richmond West, Toronto. 8-10-12-15-17-19-22-27-3-5468

DISTRIBUTING RELIGIOUS LITERature pays Christian men and women $30 to $50 weekly. $225 guaranteed for 90 days' work, commission besides. May work spare time. Mr. Conrad, Spadina Building, Toronto. 30-6-10-20-24-4-8-18-22-3206

AUTOS FOR SALE

FOR SALE— FORD COUPE IN GOOD condition. Spare tire and shock absorbers. 'Phone 1048J. 3d 62 5592

FOR SALE—A 1920 DODGE ROADster $250 cash. Motor just overhauled and in fine shape. 'Phone 1313W 3d 62 5550

FOR SALE—OVERLAND BLUE BIRD car; last year's in excellent condition or will take Ford car in as part payment. Apply Box 5464. Examiner Office. 6d 61 5464

FOR SALE— CHEVROLET TOURING car in first class condition. 'Phone 1899J. 3123-4600

CAR FOR SALE—SEVEN PASSENger McLaughlin Sedan, 1919 production. Excellent condition. Reasonable price. For particulars. 'Phone 584W. Box 723, Cobourg. 6d 64 5547

FOR RENT

TO RENT— NEWLY DECORATED rooms. Rent reasonable. Central. 107 Aylmer street. 3d 62 5593

HOUSE FOR RENT —CONVENIENCes, $20 per month. Apply 355 Princess street. 3d 60 5522

TO RENT— 100 ACRE DAIRY FARM, close to city. Apply Box 1057, Peterboro. 3d 60 3295

TO RENT—100 ACRE DAIRY FARM, close to the city. Apply Box 1053, Peterboro. 3d 62 3295

TO RENT — FIRST CLASS APTS. heated, hardwood floors, etc. For particulars apply No. 2 Brock Apts. or 'phone 2048W-2124. 6d 63 3296

TO RENT—9-ROOMED HOUSE WITH conveniences. Good locality. Apply 611 Stewart street. 'Phone 1599J. 3d 61 5560

TO LET—TWO FIRST CLASS APARTments heated with hot water $47 and $49. One on Stewart street south of King. Hot water heated, $40. Two houses to rent in a Terrace $20 on Downie street, One on Bolivar $30. One on Landon St. One furnished apartment. Hot water heat. West end. $60. 'Phone 1002. 3d 61 3311

FOR RENT— 100 ACRE FARM, LOT 30, Concession 9. Apply 308 Burnham. 3d 60 5514

FOR RENT — UP-TO-DATE FURnished bedroom. All conveniences. 'Phone 618. 3d 61 5557

FOR RENT — MODERN SEMI-DEtached brick house, hardwood floors throughout. Good furnace. 139 Hunter street east. 'Phone 2034. 3d 60 5526

TO RENT — NICE LITTLE SIXroomed house. Conveniences. Choice location. Good garden. Apply 183 Antrim. 'Phone 2211F. 3d 60 5521

TO RENT — FURNISHED OR UNfurnished rooms, also Garage. Apply 318 Charlotte street. 6d 64 5554

TO RENT—FURNISHED ROOMS FOR exhibition visitors. Apply 412 Bethune. 6d 64 5552.

TO RENT—7 ROOMED HOUSE, MODern also rooms. Apply 328 Simcoe near Reid street. 3d 61 5538

TO RENT — HEATED APARTMENT on corner of Dalhousie and Stewart hardwood floors. All conveniences. Apply 240 Rubidge street. 3d 61 5536

TO RENT—GOOD GROUND FLOOR apartment, heated hardwood floor, all modern on Dalhousie street. Central $11.00 per month. small 5-room ed house. South. Handy to factories Apply 393 Dalhousie street. 'Phone 2733. 3d 61 5384

FOR RENT — SMALL MODERN apartment. Apply 389 Queen street. 12d 62 5385

TO RENT — FURNISHED FRONT double bed room for three men with or without board. Apply 267 King street. 3d 60 5533

FOR RENT, OCT 1st. LARGE 7-ROOM ed brick house. All modern hot water heating. Apply 417 Stewart street 12d 67 5467

TO RENT—3 MODERN APARTMENTS Apply 264 Hunter street. 6d 61 5477

TO RENT—CORNER STORE WITH dwelling, also apartment, modern, heated. 451 Water street. 6d 61 5465

TO LET— HOUSE 497 DICKSON ST., seven rooms, water, light; enquire next house 52 Murray street. 4d 60-5432

FOR RENT
MODERN HEATED APARTMENT IN Bank of Commerce Building. Immediate possession. Apply 437 George street. dtf

FOR RENT—HEATED OFFICE ON George street. Apply 437 George street. dtf.

TO RENT— No. 173½ SIMCOE ST. Suitable for store or office. Immediate possession. Apply 437 George street. dtf.

FOR RENT— SMALL STORE ON George street. Centrally located. Immediate possession can be arranged. Apply No. 437 George street

FOR RENT—HEATED APARTMENT. Grand Central Building. Immediate possession. Apply 437 George street. dtf.

HON. McGREGOR DEAD.

Noted Government Member Dropped Dead To-day.

NEW GLASGOW, N.S., Sept. 10.—(Canadian Press).—Hon. R. M. McGregor, member of the Nova Scotia Government without portfolio, director of the Bank of Nova Scotia and Nova Scotia Steel and Coal Company, and son of a former Lieutenant-Governor of Nova Scotia dropped dead at his home here early this morning.

NOTICE TO CREDITORS

In the matter of the estate of Mary Jefferson, late of the City of Peterborough, in the County of Peterborough, widow, deceased.

Notice is hereby given pursuant to Section 56, Chapter 121, R.S.O. that all persons having claims or demands against the estate of the said, Mary Jefferson, deceased, who died on or about the 6th day of August A.D. 1924, are require to send by post prepaid or deliver to the undersigned solicitors on or before the 15th day of September, 1924, their Christian and Surnames and addresses with full particulars in writing of their claims and statements of their accounts, and the nature of the security, if any, held by them, duly verified by statutory declaration.

And Take Notice that after the said 15th day of September 1924, the said executors will proceed to distribute the assets of the said deceased among the parties entitled thereto, having regard only to the claims of which he shall then have notice, and said executors will not be liable for said assets or any part thereof to any person or persons whose claim shall not have been received by him or by his solicitors at the time of such distribution.

Dated August 19th., 1924.
GORDON & O'BRIEN, 395 George St., Peterborough, Ont., solicitors for the said executor.
4d-20-27--3-10-3123

NOTICE TO CREDITORS

In the matter of the estate of Edward Eric Harvey, late of the City of Peterborough, in the County of Peterborough, Physician and Surgeon, deceased.

Notice is hereby given pursuant to Section 56, Chapter 121, R.S.O. that all persons having claims or demands against the estate of the said Edward Eric Harvey, deceased, who died on or about the 10th day of May A. D. 1924, are required to send by post, prepaid or deliver to the undersigned solicitors on or before the 15th day of September, 1924, their Christian and Surnames and addresses with full particulars in writing of their claims and statements of their accounts, and the nature of the security, if any, held by them, duly verified by statutory declaration.

And Take Notice that after the said 15th day of September 1924, the said executors will proceed to distribute the assets of the said deceased among the parties entitled thereto, having regard only to the claims of which he shall then have notice, and said executors will not be liable for said assets or any part thereof to any person or persons whose claim shall not have been received by them or by his solicitors at the time of such distribution.

Dated August 13th., 1924.
GORDON & O'BRIEN, Solicitors for the said administrator, 395 George St., Peterborough, Ont.
4d-20-27--3-10-3124

NOTICE TO CREDITORS

In the matter of the estate of Joseph Douglas, late of the City of Peterborough, in the County of Peterborough, Musician, deceased.

Notice is hereby given pursuant to Section 56 Chapter 121, R.S.O. that all persons having claims or demands against the estate of the said Joseph Douglas, deceased, who died on or about the 15th day of May, A. D. 1924, are required to send by post prepaid or deliver to the undersigned solicitors on or before the 15th day of September, 1924, their Christian and Surnames and addresses with full particulars in writing of their claims and statements of their accounts, and the nature of the security, if any, held by them, duly verified by statutory declaration.

And Take Notice that after the said 15th day of September 1924, the said administrator will proceed to distribute the assets of the said deceased among the parties entitled thereto, having regard only to the claims of which he shall then have notice, and said administrator will not be liable for said assets or any part thereof to any person or persons whose claim shall not have been received by him or by his solicitors at the time of such distribution.

Dated August 13th., 1924.
GORDON & O'BRIEN, 395 George St., Peterborough, Ont., Solicitors for the said administrator.
4d-20-27--3-10-3124

NOTICE

DRESSMAKING
DRESSMAKING AND ALL KINDS OF sewing at reasonable rates. 296 Prince street. 3d 60 5501

CHIMNEYS AND FURNACES CLEAN ed. 'Phone 1851W. 26d 84 5563

REMOVED—CHARLIE SAM LAUNdry from 414 Water to 97 Hunter street opposite St. John's Church 26d 72 e204

NOTICE—RENRY BROS. CARPENters and builders. Estimates given on new and repair work. Hardwood flooring a specialty. 'Phones 1884 or 2008W. 148 Murray street.

MARMORA MEN FINED

Two Charged With Offences Under the O.T.A.

MARMORA, Sept. 10.—George McInroy and Clinton Puff were arraigned before Magistrate Casement at the Town Hall on Monday and fined $15 and costs each for violation of the O.T.A.

Rev. Norman Perry of Uxbridge, who is moving to Westport, visited Mrs. William McCoy with his wife and family on Monday en route.

Major C. J. E. Leech, of the Royal School of Mining, London, England, is the guest of Mr. R. J. Tamplin, of Deloro.

Rev. and Mrs. Herrington, of Cordova, called at the Methodist Parsonage on Monday afternoon while in town on business.

PREHISTORIC ANIMAL REMAINS EXCAVATED NEAR BUENOS AIRES

BUENOS AIRES, Sept. 10.—(Associated Press).—Laborers doing excavating work in the suburb of Vicente Lopez, just outside the city limits of Buenos Aires, have discovered a rich deposit of fossil remains of the beasts who used to inhabit this part of South America in prehistoric ages. The head of a glyptodon, the predecessor of the armadillo, together with dorsal and thigh bones, were among the finds, which included also bones of a prehistoric tiger.

The glyptodon skull is not of the giant species, but the paleontologists of the National Museum of Natural History, who are conducting the excavating work, consider it as one of the finest examples yet discovered being almost completely preserved, including nearly all the teeth.

RAILWAY TIME TABLES

CANADIAN NATIONAL RAILWAY
All Trains Daily Except Sunday.
(Corrected to date).

No. 91—7.10 a.m., for Lindsay and Toronto.
No. 96—8.10 a.m., for Port Hope and Toronto.
No. 93—8.20 a.m., for Lindsay, Black water Junction, Orillia, Midland, North Bay and Toronto.
No. 98—8.35 a.m., for Hastings, Campbellford, Belleville and points on the main line east.
No. 371—8.30 a.m for Lakefield.
No. 92—12.03 p.m., for Lindsay, Port Hope, Toronto, Buffalo, making connections with the International Limited for London, Detroit, Chicago and Ottawa.
No. 100—12.15 p.m., for Hastings, Campbellford, Belleville and Ottawa.
No. 372—12.35 p.m. for Lakefield.
No. 95—5.34 p.m., for Lindsay, Orillia, Midland, North Bay and Toronto.
No. 99—9.19 p.m., for Lindsay.
No. 94—9.10 p.m., for Port Hope Montreal and Boston. Carries sleeper for Montreal.

CANADIAN PACIFIC RAILWAY
(Corrected to date).

GOING EAST—
11.59 a.m.—Norwood, Havelock, Bonarlaw, Tweed, Perth, Smith's Falls, Kingston, Ottawa, Montreal and intermediate points daily. On Sunday this train proceeds east only as far as Havelock.
8.30 p.m.—Indian River, Norwood, Havelock, Tweed. Daily except Sunday.
12.02 a.m.—Havelock, Tweed, Kingston, Perth, Smiths' Falls, Montreal, St. John, Boston and New York. Daily except Saturday.
1.00 a.m.—Havelock, Tweed, Kingston, Perth, Smith's Falls, Ottawa.
GOING WEST—
4.35 a.m.—Myrtle, Toronto, Guelph, Goderich, Hamilton, Galt, Woodstock, St Thomas, London, Chatham, Detroit, Chicago and New York. Daily.
4.58 a.m.—Toronto (Yonge Street), Hamilton, Owen Sound, Teeswater and intermediate points. Daily except Sunday.
7.35 a.m.—Toronto, Hamilton, Brantford, Buffalo, Rochester, Boston, New York, Galt, Woodstock, London, Chatham, Detroit and intermediate points between Peterboro and Toronto. Daily except Sunday.
10.05 a.m.—Bethany, Lindsay, Orillia, Port McNichol and intermediate points Daily except Sunday.
3.50 p.m.—Toronto, Hamilton, Brantford, Buffalo, New York, Galt, Woodstock, London, Windsor, Detroit, Chicago and intermediate points between Peterboro and Toronto. Daily.
6.50 p.m.—Lindsay, Toronto and intermediate points. Daily except Sunday.

130 acres of first class farm land, nearly all working land. Fine brick house and bank barn, situated about 4 miles from Peterborough on the Keene Road, owner will give good terms, and immediate possession. Price $10,000.00

120 acres of good land, 75 acres working land, balance in pasture and wood, well fenced and watered, stone house and good barn, driving shed, etc., 1 1-2 miles from city. Owner would exchange for a property in city. Price $5500.00

Brick house, situated in the north end containing 6rooms, all improvements large lot with frame building, suitable for garage. Owner would exchange for smaller house or will sell on very easy terms. Price $4000.00

Brick house, situated in East City, containing 6 rooms, partly modern, large lot with splendid hen house. Owner would exchange for a few acres of land. Price $2700.00

House to rent, partly modern, situated in centre part of city. Immediate possession. Rent $20.00

Apartment to rent, very central, modern, immediate possession. Rent $30.00

For inspection and further particulars apply

J. T. O'CONNELL & CO.
138 Hunter Street
'Phones: Office 270; Residence 1350
Mr. A. Mills, Agent, 'Phone 1403W.

FOR SALE

Brick House, 7 Rooms and Attic, 3-piece bath, furnace, hardwood floors fireplace and mantel. This is an exceptionally good buy; King Street West, for quick sale $5,500

Brick 7 Rooms, all modern, hot water heating, sun porch, garage; good location; easy terms, call and see this $5,200

House and Garage Repair Shop, corner Smith and George Streets, doing good business, for quick sale, at Reduced Price.

Brick 6 Rooms, 3-piece bath, lights and gas; extra lot $3,200

TO LET

Brick 7 Rooms, all modern, hardwood floors up and down, large garden, central, $45.00 month.

M. STOREY 100 Charlotte St. Phone 1823J
Lorne Webster, Agent, Phone 1415j

MILLION UNEMPLOYED.

Unemployed In England Increased 137,000 In Two Months.

LONDON, Sept. 10.—(Canadian Press).—For the eighth successive week unemployment returns for Great Britain showed an increase, namely, thirteen thousand. In two months the increase in the number of unemployed has been 137,000, and the total now is 1,102,000!

PETERBOROUGH FUEL & TRANSFER, LIMITED
KELLY BROS., Proprietors,
134 Aylmer Street.

COAL
Delaware and Hudson Anthracite, in all sizes.

WOOD
Dry Hardwood — Dry Mixed Wood, Cut to Order.

'Phone for Prices. Satisfaction Guaranteed.

'Phones - - 270 and 362

FOR SALE
Lath at Low Price
Slabwood 12 INCH LOAD $4.75
H. H. DINSDALE
PHONE 153

Renew Your Subscription

DAVIS-THOMPSON COMPANY, LTD.
Insurance and General Agency
433 GEORGE ST. PHONE 40

HILL, WEDDELL & HILLS
General Insurance Agency
ESTABLISHED 1857
Phone 14 124 Hunter Street West

4% INTEREST, compounded Half-Yearly, Paid on Deposits

One Dollar opens an account. Special facilities afforded Depositors for the convenient transaction of their business, and accounts are subject to cheque withdrawal.

For Sums of $100 and upwards this Company's Debentures are issued in terms of one to five years.

Bearing INTEREST Half-Yearly at - - - 5%

435-437 George Street
PETERBOROUGH

THE GUMPS—THE CAR IS WAITING, MADAM

EAST PETERBORO SEEKING HELP OF WEST FOR POLITICAL UNION

Three Parties In Session at Norwood Object Once More To New Constituency.

COMMITTEE NAMED.

To Meet West Riding Representatives In Appeal For County Boundary.

Strong speech featured the mass meeting at Norwood yesterday afternoon, called by the joint executives of the Liberal-Conservative, Liberal and U.F.O. Associations of East Peterboro, to protest against the conduct of the arrangement allocating East Peterboro with West Hastings, and severing the two constituencies in Peterboro County.

Enthusiasm ran high and although it was a sparsely attended gathering for a mass meeting, it was fairly representative of the riding, with a delegation of three from the city.

Whether or not the result of the gathering will be of any consequence remains to be seen, but at any rate an expression of opinion was obtained from those present.

A storm of protest was registered against the action of the government and G. N. Gordon was made a target by Roland Denne and W. H. Bradburn, M.P.P., who asserted that the responsibility for the present condition in the East rested upon Mr. Gordon's shoulders. Mr. Denne declared that the Federal member had endeavoured to make his riding safe for himself, while Mr. Bradburn charged that Mr. Gordon had tried to better himself at the East's expense.

Conservative Support.

Both Mr. Denne and Mr. Bradburn expressed themselves as surprised at the allegations attaching the blame upon the executive of West Peterboro Liberal-Conservative Association. It was shown that the two gentlemen did all in their power to prevail upon the Hon. Arthur Meighen and other Conservative leaders to stand for a united Peterboro.

"I myself spoke over the phone and by letter to a Senator complaining very strongly about the way the riding was cut up," said Mr. Bradburn.

"I wrote to the Hon. Arthur Meighen and the Hon. Mr. Stevens, and had the latter in town one day," stated Mr. Denne. He further pointed out that in his efforts it cost him one hour's talk over the phone on another occasion.

Mr. Fred A. Eason.

In a sparkling speech Fred Eason, ex-Reeve of Otonabee, emphatically pointed out that the whole redistribution scheme was a saw-off, and stated that he was indignant at the butchering administered to East Peterboro, and that in the dickering between the parties East Peterboro had fared badly.

He took exception to the statements of Mr. Denne and Mr. Bradburn, and expressed his regret that both of them had to leave the meeting early in order to catch a train, but as they were not present he would have to object, during their absence, to several things said by them. Whatever else had been said by the previous speakers, he was not going to use the meeting as a brick bat to throw mud at Gordon. "Gordon is a big man, but not so big that he can throw up the whole House of Parliament." (Laughter.)

Don't Blame Liberals.

"There was a political saw-off that butchered East Peterboro. All the Conservatives, except one, and all the Liberals, voted to put East Peterboro where it is to-day, so don't blame the Liberals, although of course, Mr. Gordon was partially responsible."

The speaker felt that he had lost all interest in going to the polls and declared that the people have no say at all and representatives no longer cared whether their constituents voted or not in this Canada, that boasts of its freedom.

Are Efforts Wasted?

Col. T. D. Johnson, M.P.P., was of opinion that although the riding had been shabbily treated, possibly any efforts would be wasted unless co-operation was obtained from other constituencies, who were also dissatisfied. It was intimated that perhaps Welland would join in the protest but that as yet nothing definite had been determined. The speaker pointed that single handed a lone delegation, representing one riding, could make any impression at Ottawa.

Not a Rehash.

Criticising a report of the Examiner, Mr. C. A. Brethen, M.P., declared that the meeting was not a rehash of the redistribution question as quoted, and that he was not incensed at the passing of East Peterboro, and that he never favored any arrangement that would mean a violation of county boundaries at any time, although he further stated that he felt very keenly over the matter, and that in the last twenty years he did not know of anything that had affected him so closely as did the matter of the disposal of the riding of East Peterboro, which had been rent assunder, and its constituents transplanted with those of another riding, with whom East Peterboro had not associated with either municipally or federally.

The speaker remarked that although a lot of people had not considered redistribution seriously until after it was over, he was of the opinion that if West Peterboro would co-operate, and the ridings protested as a united Peterboro, the Government might be prevailed upon to reopen the matter of redistribution.

"I don't see much hope—I tell you frankly—and I don't entertain much hope, unless West Peterboro and the city co-operate," said the speaker in concluding.

Mr. Brethen predicted that 99 per cent of the people of East Peterboro would vote in favor of a united Peterboro in case of a poll, and asserted that the riding had been rent asunder without respect for the wishes of the people and the principles laid down by the greatest statesmen of the past. In the course of his oration he did not refer to the Deputy Speaker.

Read Communication.

Secretary Matthew Elliott read a letter from E. A. Peck, ex-M.P.P., of Peterboro, in which he expressed his regret at being unable to attend the meeting, and expressed his approval at the object of the movement sponsored by the executives responsible for the joint gathering.

Up His Sleeve.

Mr. J. A. Sexsmith, ex-M.P., remarked that he could disagree with things that had been said and thereby cause displeasure but pointed out, however, that he was in accord with the purpose of the meeting and that for the occasion would rise above partisanship.

The speaker agreed with the previous suggestion made, to bring pressure to bear upon G. N. Gordon by a joint meeting of the East and West in Peterboro, in which case the Federal member would go down to King and have the matter reopened.

Blame Yourselves.

Well over the eighty mark, Henry Humphries of Keene told his audience that the constituents of East Peterboro could blame nobody but themselves, pointing out that the cause of the trouble was too many sections and too many parties.

"I don't blame Mr. Gordon. If he can sway the whole redistribution committee he is a pretty smart man, and I honor him for it." This speaker thought that a petition would be the choicest manner of prevailing upon the Federal Government.

Cold water was hurled upon the petition suggestion when Mr. Hawthorne declared that in his opinion a lengthy petition would only serve as waste basket scrap once it reached the Parliament Buildings. Only a few hundred yards from the Hastings boundary Mr. Hawthorne was in a dilemma to know his position. He said he was standing on the ragged edge of nowhere.

Other Speakers.

W. A. Anderson, Deputy Reeve of Otonabee, expressed his dissatisfaction with the allocation of Otonabee, but, like the other townships of West Peterboro, Otonabee could look on during the elections.

Gerrymandering is out of the question, declared Mr. Anderson, as the Government has been working without a majority which makes such a suggestion impossible. He asserted that people are blaming Mr. Gordon wrongly, and stated that the Federal member had the present arrangement firmly fixed in his mind before any saw-off could take place.

It was shown that Mr. Gordon did object to a riding of 42,000 as the County of Peterboro would make, and although the speaker was of the opinion that East Peterboro had fared badly, he did not know of any way to better the present situation.

Harry Fitzgerald, president of the East Peterboro Liberal-Conservative Association, in a brief address touched upon the change as it affected Lakefield.

He stated that although it was just as convenient for Lakefield to be a member of West Peterboro as East Peterboro, because of past associations, the people of Lakefield regret the arrangement and are in accord with the movement for a united Peterboro.

Mr. Fitzgerald remarked that he had tried to influence conservative members to oppose the severing of the east from the west, but that evidently they had thought it better to have three or four places safe elsewhere at the expense of Peterboro.

This speaker humorously remarked that Lakefield had been considered among the elect and chosen to join the select crowd in the west riding.

Messrs. Miller and Wallace, of Douro, Cardwell, Wallace's Point, and Mr. Thomson were other speakers who voiced their disapproval of the changes wrought by the Redistribution Bill.

Mr. Hawthorne was strong in the debate at different times, and criticized Mr. Gordon for stating in the House that people of East Peterboro communicate and associate with those of the west and deal in Marmora and Madoc. He was of the opinion that the riding of East Peterboro as it stood should be retained as the constituents were entitled to it as a birthright.

Passed Resolution.

Although strong in their disapproval of the allocation of East Peterboro with West Hastings, the gathering seemed to be devoid of suggestions that would afford a remedy and affect a continuance of the movement started until the Government was ultimately prevailed upon to re-open the redistribution question.

Gradually suggestions came forward. Charles Breckenbridge, Westwood, suggested that a vote be taken to obtain a thorough expression of opinion on October 23, along with the plebiscite. The speaker believed that such an arrangement could be made with the proper authorities.

Other speakers winding back on the offensive, Chairman Dr. Monroe urged that the gathering get on with the business end as little progress was being made.

In accordance with an idea advanced by Mr. Thompson, who advocated that a representative meeting of both ridings in the City of Peterboro should be the next development, Mr. Sexsmith stated that the appointment of a committee to co-operate with the west was the next logical step.

Finally, on motion of Messrs. Hawthorn and Sexsmith, a resolution was passed, appointing a committee, composed of the Presidents and Secretaries of the three political organizations in East Peterboro, to plan a joint meeting with the corresponding associations of the west riding to be held in Peterboro, with a view to launching a protest representative of the varied interests of a united Peterboro.

With this resolution, the burden has been shifted to the members of the committee. The question of further progress now rests with them.

A Perfect Cake *Every Time*— Made in 10 Minutes

BANISH the bogey of disappointments and failures in cake baking by making your cakes with Green's Sponge Mixture.

For so simple — so certain — is Green's Sponge Mixture that it ensures a perfect cake every time. All you do is whisk together 2 eggs, beat in the package of Green's Sponge Mixture, bake for about 8 minutes and your cake is ready to serve. Always light, even and velvety in texture, wholesome and appetizing. Green's Sponge Mixture contains nothing but the finest cake-making ingredients, combined in the correct proportions to give best results. Economical — because waste and disappointments are eliminated.

For years, Green's Sponge Mixture has enjoyed wide popularity in England, where it is recognized as a product giving every satisfaction and the greatest saver of tedious baking time obtainable. Millions of packets are sold every year.

Green's Sponge Mixture is made in six different flavours — Plain, Vanilla, Orange, Lemon, Almond, Maderia— offering you a wide choice. Recipes are given on the back of every packet. Get it from your grocer. 20c a package. Cut your baking time and trouble two-thirds by trying it *now*.

Ask your grocer for, or write for free recipe booklet, to

Ontario Distributors—MacLaren-Wright Limited, Toronto

GREEN'S
The Original Brighton, England
SPONGE MIXTURE
For Layer Cakes and Jelly Rolls
H. J. GREEN & CO., LIMITED, Brighton, Eng.

14

GRAIN FLEET READY

87 Tramp Steamers at Montreal For Record Rush.

MONTREAL, Sept. 9.— With 87 tramp steamers now chartered to load grain here for Europe in the near future, eseventy-six of them during the current month, actice preparations are in progress in this port for the biggest rush of grain ever known on the St. Lawrence. To handle the rush there is the new elevator at Tarte Pier with a loading capacity of 120,000 bushels per hour and the Windmill Point elevator which has been enlarged to a storage capacity of 3,500,000 bushels and a loading capacity of 100,000 bushels per hour.

F. A. Heywood, president of the Montreal Corn Exchange said to-day that it was possible that exports of grain from here in the next few weeks would total 140,000,000 bushels.

TWO CHICAGO

(Continued from Page One.)

Not Special Case

It is not an uncommon thing that pleas of guilty are entered in criminal cases but almost without exception in the past, such pleas have been the result of a virtual agreement between the defendant and the State's Attorney, whereby, in consideration of the plea. The State's Attorney consents to recommend to the court a sentence deemed appropriae by him and in the absence of the special reasons to the contrary, it is the practice of the court to follow such recommendaions.

"In the present case the situation is a different one. A plea of guilty has been entered by the defense without a previous understanding with the prosecution and without any knowledge whatever on its part, moreover, the plea of guilty did not in this particular case, as it usually does render the task of the prosecution easier by substituting admission of guilt for a possibly different and uncertain chain of proof. Here the State was in possession not only of the essential substantiating fact but also of voluntary confessions on the part of the defendants. The pleas guilty, therefore, does not make a special case in favor of the defendants.

Since both cases, that namely of murder, and that of kidnapping for ransom, were of a character which invested the court with discretion as to the extent of the punishment, it became his duty under the statute to examine witnesses as to the aggravation and mitigation of the offence. This duty has been been fully met by consent of counsel for the state and for the defendants; the testimony in the murder case has been accepted as equally applicable to the case of kidnapping for ransom. In addition, a prima facia case was made out for the kidnapping case as well.

"The testimony introduced both by the prosecution and the defence was as detailed and elaborate as though the case had been tried before a jury It has been given the widest publicity and the public is as fully familiar with all its phases, that it would serve no useful purpose to restate or analysis of the evidence.

"By pleading guilty, the defendants have admitted legal responsibility for their acts, the testimony has satisfied the court that the case is not one in which it would have been possible to set up successfully the defence of insanity, as insanity is defined and understood by the established law of this state for the purpose of the administration of criminal justice.

"The court, however, feels impelled to dwell briefly on the mass of data produced as to the physical, mental and moral condition of the two defendants. They have been shown in essential respects to be abnormal; had they been normal they would not have committed the crime."

"It is beyond the province of this court, as it is beyond the capacity of human science in its present state of development to predicate ultimate responsibility for human acts.

"At the same time, the Court is willing to recognize that the careful analysis made of the life history of the defendants and of their present mental, emotional and ethical condition, has been of extreme interest and is a valuable contribution to criminalology.

"And yet the court feels strongly that similar analysis is made of other persons accused of crime would probably reveal similar or different abnormalities. The value of such tests seem to lie in their applicability to crime and criminals in general. Since they concern the broad questions of human responsibility and legal punishment and are in nowise peculiar to these individual defendants, they may be deserving of legislative but not of judicial consideration.

"For this reason the court is satisfied that his judgment in the present case cannot be affected thereby.

"The testimony in this case reveals a crime of singular atrocity. It is, in a sense, inexplicitable, but is not thereby renderless inhuman or repulsive. It was deliberately planned and prepared for during a considerable period of time. It was executed with every feature of callousness and cruelty. And here the court will say, not for the purpose of extenuating guilt, but merely with the object of dispelling a misapprehension that appears to have found lodgment in the public mind, that he is convinced by conclusive evidence that there was no abuse offered to the body of the victim. But it did not need that element to make the crime abhorrent to every instinct of humanity, and the court is satisfied that neither in the act itself nor in the motive, or lack of motive, nor in the antecedents of the offenders, can he find any mitigating circumstances.

"For both the crimes of murder and of kidnapping for ransom, the law prescribed different punishments in the alternative. For the crime of murder the statute declares:

"Whoever is guilty of murder shall suffer the punishment of death or imprisonment in the penitentiary for his natural life, or for a term not less than 14 years.

"If the accused is found guilty by a jury, they shall fix the punishment by their verdict. Upon a plea of guilty, the punishment shall be fixed by the court.

"For the crime of kidnapping, for ransom, the statute reads:

"Whoever is guilty of kidnapping for ransom shall suffer death or be punished by imprisonment in the penitentiary for life, or any term not less than five years.

"Under the plea of guilty, the duty of determining the punishment develops upon the court and the law indicates no rule of policy for the guidance of his discretion. In reaching his decision, the court would have welcomed the counsel and support of others. In some States the Legislature in its wisdom has provided for a bench of three judges to determine the penalty in cases as this. Nevertheless the court is willing to meet his responsibilities. It would have been the path of least resistance to impose the extreme penalty of the law. In choosing imprisonment instead of death, the court is moved chiefly by the consideration of the age of the defendant boys of 18 and 19 years. It is not for the court to say that he will not in any case enforce capital punishment, as an alternative, but the court believes that it is within his province to decline to impose the sentence of death on persons who are not of full age.

"This determination appears to be in accord with the progress of criminal law all over the world and with the dictates of enlightened humanity. More than that, it seems to be in accord with the precedents hitherto observed in this State. The records of Illinois show only two cases on minors who were put to death by legal process —to which number the court does not feel inclined to make an addition.

"Life imprisonment may not, at the moment, strike the public imagination as forcibly as would death by hanging; but to the offenses, particularly of the type, they are, the prolonged suffering of years of confinement may well be the severer form of retribution and expiration.

"The court feels it proper to add a final word concerning the effect of the parole law upon the punishment of these defendants. In the case of such atrocious crimes, it is entirely within the discretion of the Department of Public Welfare never to admit these defendants to parole. To such a policy the court urges then strictly these defendants will both satisfy the ends of justice and safeguard the interests of society."

BEATS UP HER MAID.

Noted Singer, Mme. Frances Alda Trounced Her Maid.

NEW YORK, Sept. 10.—(Canadian Press).—Mme. Frances Alda, soprano, of the Metropolitan Opera Company, and wife of General Manager Catti-Casazza, was accused by her maid yesterday of having attacked her in the state-room on the Olympic, which reached this port last night. The maid, exhibiting marks on her neck, said that her employer had thrown her across a trunk, scratched and beaten her and torn her waist. A different version of the fracas which was being gossiped about by many passengers was given by the singer. She said that the maid was impudent and disobedient, and that screams which attracted stewards to the state-room were emitted by the girl because Mme. Alda insisted that she remove from the baggage a small package of liquors. The maid, Marie Gabriel complained when the ship arrived that Mme. Alda was keeping back her passport and that she would be unable to land. After Alda had been asked about the incident by reporters she relented and the girl left the ship with her.

CAMPBELLFORD AND DISTRICT

CAMPBELLFORD, Sept. 10. — Sarah Jane Spencer, nee Dunk, died Tuesday morning at the home of her daughter, Mrs. George Rutherford, who resides on the town line between the townships of Seymour and Rawdon. Her husband passed away about 20 years ago, but the deceased is survived by a large number of children and other relatives. She was born in the township of Seymour, on the seventh concession and would have been 93 years old had she lived until the 27th inst. One son, Herbert, lives in Rawdon, and another, Ernest, resides in Havelock. A number of neices and nephews are in Campbellford.

The funeral will be held Thursday afternoon.

Old Land mark Removed.

The work of demolishing the old brick building which stood at the south-east corner of the Public school grounds, is well advanced. The building served for years as the home of the primary department until this was moved into the old High school. William Hall purchased the property from the Board of Education for $205, including the furnace. The building was put up many years ago when material was cheap and contains some excellent brick and timbers.

The site will be leveled and will make a desirable addition to the playgrounds.

School Fair Friday.

The Seymour School Fair will be held Friday at the Fair grounds and as an excellent programme has been prepared, parents of the children, and all others interested, are cordially invited to attend. This is the final School Fair held here under the direction of District Representative Smith of Brighton.

CAMPBELLFORD, Sept. 10.—A euchre party, under the auspices of the ladies of St. Mary's Parish, will be held on Tuesday, Sept. 16, at the home of Mrs. P. J. Kelly, Rear Street. There will be two sessions, with twelve tables at each, one from 3 to 6 and the other from 8-11 p.m. A limited number of tickets will be sold, and these may be obtained at the store of George Sullivan, or from J. E. Birks, the druggist, on the west side of the river. The proceeds of the entertainment will be used for the purchase of prizes to be given at the bazaar to be held on October 21, 22 and 23, for which tickets are already on sale.

1d-60-3320

DEMAND
TANLAC
The World's Best Tonic
Over 100,000 people have testified that TANLAC has relieved them of:
Stomach Trouble,
Rheumatism,
Mal-Nutrition,
Sleeplessness,
Nervousness,
Loss of Appetite,
Loss of Weight,
Torpid Liver or
Constipation
"Ask" Anyone Who Has Taken TANLAC"
OVER 40 MILLION BOTTLES SOLD
For Sale By All Good Druggists

OFFICIAL OPENING BY LIEUT. GOVERNOR

Citizens Invited To Join Parade—Ceremony at Fair Grounds at 2 O'clock.

The big feature of Thursday's Exhibition is the visit of the Lieut.-Governor of Ontario, His Honor Henry Cockshutt. Visits of the King's representatives to Peterborough have been few, and to-morrow's occasion gives the citizens an opportunity to show their appreciation.

His Honor will arrive by the noon C.N.R. train and will be taken to the Empress Hotel where the city Council in behalf of the citizens will tender a luncheon to the distinguished visitor.

At 1.30 the Lieutenant Governor will leave the hotel to proceed to the Exhibition grounds, accompanied by his military guard of honor and citizens are invited to have their automobiles in the parade. The offical opening will take place in front of the grand stand at 2 o'clock aond will be followed by the regular vaudeville performance. His Honor will afterwards visit the different exhibits.

OBITUARY.

WM. H. BILLINGS.

MARMORA, Sept. 10. — There passed away on Monday morning, at his home in Marmora Township, a well-known figure in the person of Mr. William H. Billings. He had been in indifferent health for some time, and having attained to the ripe age of eighty, his demise was therefore not unexpected. Deceased leaves a widow and four children to mourn his loss: Wellington on a neighboring farm; Jesse and Frank at home, and Mrs. Fred Burns, of Marmora.

The funeral, which leaves his residence at 1 p.m. to-day, is being arranged by Marmora L.O.L. 319, of which he was a chartered member by reason of long membership. He was also a staunch member of Golden Star No. 748 Preceptory R.B.K.I., which also will be represented.

The service will be held in Marmora Methodist Church, and interment will be made in the Public Cemetery.

DODD'S KIDNEY PILLS
ALL KIDNEY DISEASES
RHEUMATISM
BRIGHT'S DISEASE
BACKACHE
1087 THE PROPRIETORS

GOVT. PROPOSES A NEW HIGHWAY

Tax on Gasoline Would Help To Build Lindsay-Peterborough Highway.

LINDSAY, September 9. — The town council will take no action relative to the decision of the Legislature to make Toronto the headquarters for the issuance of motor licenses. A member of the council had a resolution of protest framed for presentation to the Premier and the Minister of Highways but it met with such stiff opposition that it was withdrawn.

It was pointed out that action of this nature was interference in the affairs of the province. The government was trying to create revenue, as was illustrated in the proposed tax on gasoline, which some of the aldermen held was along the right lines.

The people were demanding improved highways, and at the same time were opposing legislation outlined by the government for the purpose of raising money to carry out these works. The government had decided to construct a Provincial highway from Lindsay to Peterboro, and any resolution of protest, such as the one referred to, it was pointed out, might give the project a black eye.

IMPROVEMENT IN RUHR.

Marked Improvement In Business Activities Has Set In.

DORTMUND, Sept. 10.—(Canadian Press).—With the removal of the Customs barrier and other economic restrictions which had been imposed by the Franco-Belgian occupational authorities in the Ruhr area, marked improvement in business activities has set in.

The resumption of normal railway traffic is viewed as one of the immediate benefits resulting from the abolition of hitherto burdensome ordinances. Mines and smelters are looking forward to a steadier supply of rolling stock of which there has been a growing shortage, due to existing red tape.

MISSING PERSONS

HAMILTON, Ont., Sept. 9.—Police records show that since August first this year 35 persons were reported missing from their homes here Twevle are still so listed, five being girls between the ages of 18 and 23.

McNabb's

Formal Presentation
of Smart and Correct Interpretation of the
FALL MODES in DRESSES AND COATS
THURSDAY AND DAYS FOLLOWING
Visit Our Displays and Inspect This Unusual Collection
The J. A. McNABB Co., LTD.
PHONE 395
Eastern Ontario Chain of Ladies' and Misses' Ready-To-Wear Stores
Peterboro—Belleville—Kingston—Brockville

The Evening Examiner

PHONES—Editorial 1601, Business Office, 1600, Private Branch Exchange to all Departments.

The Examiner is a member of the Audit Bureau of Circulation.

The Daily Examiner, published every lawful evening, by The Peterborough Examiner, Limited, Office, 415 George street. $6.00 per year, delivered in city; out-of-town subscribers, by mail, $4.00 a year.

The Weekly Examiner, published every Thursday. Subscription price $1.50 a year.

U. S. REPRESENTATIVES.

Special U. S. Representatives—W. H. Stockwell, 623 People's Gas Building, Chicago, Ill.

New York—Chas. F. Miller, 286 Fifth Avenue.

Advertising Rates on application.

R. M. GLOVER, Managing Director.

WEDNESDAY, SEPTEMBER 10, 1924.

THE POSTAL EXHIBIT.

The Postal Department in making an exhibit at the Peterborough Industrial and other large fairs is setting an example to manufacturers and business firms in taking advantage of this opportunity to show the people something of its work.

There is no public utility that plays a bigger part in the life of the community than the postal service, and it is well for the public to learn in the practical demonstration how the Postal Department operates.

The local exhibit is most complete.

In fact, it will be a model postoffice, receiving and distributing mail during the four days of the Exhibition.

Lectures on postal details will be a feature, and the citizen who visits the exhibit cannot fail to come away much better informed about this most important public service department.

Every Exhibition visitor owes it to himself to spend some time at the postal exhibit.

A CURE FOR PESSIMISM.

Sometimes when you have been listening to some pessimist telling how bad conditions are in Canada and how much worse they will be next winter, until the whole situation looks as blue as indigo, it is well worth while as an antidote to read the headlines in the daily papers.

Here are a few culled at andom by the Examiner. You'll find little evidence of blue ruin in these captions, or in dozens of others that are to be read every day.

"Kent farmers net a million on beet crop."

"National Railways will pay, says Robb."

"Big increase in entries at London Fair."

"Farmers of Western Canada will forge ahead this year."

"Canadian National for 1924 leaves far behind all old high marks."

"Many Canadians homeward bound from the United States."

Try picking out these signs of prosperity for yourself.

It is a wonderful tonic when things are not going just right.

ONTARIO DAY.

Tomorrow is Ontario Day at the Peterborough Industrial Exhibition.

Lieutenant-Governor Cockshutt, a visit from whom under any circumstance would be an important occasion, will deliver the opening address.

He should be greeted by an audience large enough to impress him with the fact that the people of Peterborough and the surrounding district have confidence in their Exhibition.

With Children's Day over today, there are three big days left, and the attendance, with anything like favourable weather, should assume record-breaking proportions.

It is agreed that no previous Exhibition has been of such an elaborate nature, either from the viewpoint of exhibits and special displays or considered from the amusement standpoint.

There is more to see, more to entertain, more to educate than at any other Exhibition.

Months of enthusiastic planning on the part of the directors have culminated in a series of unparalleled exhibits and in a program?me crowded full of interesting features.

The issue is now up to the people.

Upon their patronage the result depends.

The management has confidently relied upon that patronage.

It has provided the biggest Exhibition on record, trusting that the citizens will respond to an extent that will make sure of the financial success of the event.

Ontario Day should start the procession toward a new attendance mark.

IT'S YOUR EXHIBITION.

Mr. and Mrs. Peterborough Citizen:

May the Examiner call your attention to the Peterborough Industrial Exhibition once again, just as a final reminder of the importance of the event.

The Exhibition has made vast strides in recent years.

You'll remember not long ago when people used to say, "It's the same old thing every year."

You can't truthfully say that in 1924.

You can't go down to the Exhibition Grounds nowadays without being impressed with the signs of progress in sight.

Forget the attractions and the exhibits for a minute or two and let your memory stray back—not so very far back either—to the old conditions.

Back to the days when the only building of any importance was the leaky, red "main building," when the grandstand held only a few hundred people, when the grounds showed little sign of attention.

Today you find a manufacturers' building, poultry building, cattle and horse barns, a grandstand accommodating 4,000, well-kept grounds, neatly laid out roads, whitewashed fences and posts.

If you had been away from Peterborough a decade you'd scarcely be able to recognize the Exhibition Grounds.

And the progress in the plant has been marked by a similar advancement all along the line.

The expansion has been made possible because a little crowd of enthusiastic city and country folks with faith in this district and enthusiasm and courage in their own hearts have planned and worked and dared, allowing no obstacle to daunt them until their own optimism has swept them through to success.

A bunch of hard workers, striving to accomplish something they firmly believe to be of general value, that is the Peterborough Industrial Exhibition Board.

The whole burden should not be laid upon their shoulders, and it is up to you as citizens to do your part by liberally patronizing the Exhibition.

Don't be satisfied with one visit—you'll miss half the attractions if you do.

Make it a festival for the rest of the week—you'll be all the better for a day or two away from the drab routine of everyday life.

It is the biggest Exhibition yet—make it the biggest in attendance as well.

Remember—it's your Exhibition.

THE ANNUAL FESTIVAL.

There was a time when the fall fair served the single purpose of bringing men and women together for the joy and economic advantage of comparing the products of their skill and work, says the Ottawa Journal. Zest was given to such exhibitions by the competition involved. Time, however, has made marked changes in that regard. From being wholly an exhibition of the fruits of field and garden, the output of factory and workshop, the deftness and taste of women in producing useful and decorative things for the home, the autumn fair has come to be a great annual festival. In this natural and inevitable evolution there have been both losses and gains.

The rivalry for the largest pumpkin, the fattest hog, the finest horse, the most tempting fruits of the orchard, and the daintiest needlework of the housewife was all very genuine and stimulating. It marked the days of simple things, and the emergence from primitive life. It was helpful and wholesome. The people of the community came together for a day or two and enjoyed themselves in ways suitable to the time, the occasion and their means. Such assemblages and exhibitions served their day and object. They would seem pitifully inadequate and uninteresting today; yet they had their place among the forces of development and progress. They are therefore of historical value.

Today we have what is best described as the great fall festival. It is a fair, still bearing some of the characteristics of the thing it has displaced; but it is a fair in which the people who come together make up an exhibit more striking and instructive than any other. The social aspects are at least as prominent as the economic. Entertainment is not subordinate to instruction. In such a coming together of many thousands one is easily able to identify the marks of growing wealth and progress. The contrasts with similar gatherings of a generation or so ago are both obvious and suggestive. They grow out of our national advancement.

WOMEN AND MANNERS.

Goethe, writing when men were for the most part roystering, quarrelsome fellows, said that the society of women was the foundation of good manners. Indeed he might have gone further and declared that the society of women was the origin of manners. For in the days when Adam delved and Eve span, manners were begotten. In the care of his help-mate, man learned to think of others first, and, as Emerson has said, "good manners are made up of petty sacrifices."

Modern cynics will doubtless dissent from Goethe's opinion. They will argue that he spoke without experience, that he saw only the embarrassed restraint of the swashbuckler in the presence of gentle, sheltered women, and that he could not have guessed how gay would be the abandon of both sexes when women ceased to be sheltered and men were no longer swashbucklers. They will cite the turbulent crowds on the street cars, the shouting joy-riders and road hogs of the Lake Shore, the antics of the dance halls, and declare emphatically that nowadays where women are most, manners are least in evidence.

Yet Goethe was right and the cynics will be wrong. For the intoxication of spirit which leads to a lack of self-restraint is not in itself bad manners. It may indeed be the very best of manners. To laugh, to enjoy yourself hilariously, to crack jokes with strangers, to make your little contribution to the sum of general happiness, to do all those little things which a too highly decorous society may regard as ill-bred, are not bad manners, so long as you wish to give pleasure to others by doing them. They would be bad manners if by acting thus you hoped to attract attention to the richness of your attire or the extravagance of your table. Good manners can only exist in the conscious effort to cause pleasure or to refrain from hurting others. They have nothing to do with the correct choice of a fork, nor the formal manner of accepting an invitation. They have nothing to do with "being at ease" in the company of strangers. Many women with the "grand air," many men with the most complete mastery of the "arts and graces" of society are in reality ill-mannered and churlish.

It will sometimes be said of those who have had many advantages of upbringing that they have instinctively good manners, that they are "to the manner born." Now this can mean nothing unless it is the suggestion that they were born without original sin. For it is man's instinct to be a grasping, selfish creature, always wishing to get the better of his fellows, always ready to fight rather than make a petty sacrifice. In early childhood, it is true, a man may learn from stern, wise parents that he cannot have everything he wants, that it is not always polite to push through a door first, nor manly to hurt another's feelings. But this is only the groundwork on which he must build his character himself. Unless and until he has learnt that he should think of others first, his training will be only a veneer, an external polish to hide the primitive selfishness of his nature. It is the "little nameless unremembered acts of kindness," not the way in which a man shakes hands or says goodbye, which marks him for a gentleman or a boor. A knowledge of etiquette is no substitute for a gentle nature.

And where else but in the society of women will one learn the joy of performing those little acts of kindness and making the petty sacrifices of which good manners are made up? In this age of bluff and bluster it is woman's duty to show man that on estill finds "the mildest manners with the bravest mind." Succeeding in this, she will have done more to make Canada a great nation than any Government at Ottawa has ever succeeded in doing.—Montreal Star.

EDITORIAL NOTES AND COMMENT.

The probabilities during the past few days have been reading as if the weather bureau imagined it was January.

Fly your flag tomorrow in honour of Lieutenant-Governor Cockshutt and the Peterborough Industrial Exhibition.

Tomorrow is Ontario Day at the Peterborough Industrial. May there be banner weather for the day of the banner Province.

Peterborough people should put their own Exhibition over the top with a record-breaking attendance this year.

When a robbery is reported from Montreal the only way to distinguish between a holdup affair and the usual operation upon tourists is when the term "armed bandits" is used.

WISE AND OTHERWISE

A rushing business is always headed by a man who does the same.

Sometimes it looks as if talk is the best policy and honesty is cheap.

Don't censure a man for leaving the theater in the middle of an act until you learn if he walks in his sleep.

Politicians who jump from side to side don't make much speed forward.

We like winter better than summer because in summer you can't call the janitor and raise cain about the heat.

Marry in haste and you will have no leisure for repenting.

Pedestrians don't make very good shock absorbers.

When a woman makes light of her hair she keeps it dark.

Many of the things being sold for a song are not songs.

Wouldn't it be great if we all made as much money as we claim we do?

A movie actor is suing for divorce and custody of the reputation.

Tomorrow is always one day late.

Cold feet often keep a hot head out of trouble.

The social swim is too full of fish.

Things seem to get better every day and worse every night.

The money a man saves by not helping others never seems to do him so very much good.

RADIO PROGRAMS

WEDNESDAY, SEPT. 10.

WEAF, NEW YORK—492

7.30 p.m.—Clifford Lodge Orchestra
7.50 p.m. —"Pickling Pointers," by Gabrielle Forbush.
8.20 p.m.—Cora Griffin, contralto.
8.30 p.m.—Gordon Male Quartet.
8.50 p.m.—Cora Griffin, contralto.
9.00 p.m.—Musical program.

WNYC, NEW YORK—526

7.50 p.m.—Instrumental novelty.
8.15 p.m.—Fire Department Band.
10.15 p.m.—"Timely Topics," by Francis Bent.

WJZ, NEW YORK—455

7.00 p.m.—Cafe Boulevard Orchestra
8.00 p.m.—Financial review.
8.15 p.m. —Serial story, "By the Breadth of a Hair."—Part II.
8.45 p.m.—"Walker Cup Match," by Innis Brown.
9.15 p.m. —Sixteenth Infantry Band; speeches.

WHN, NEW YORK—360

7.00 p.m.—Broadway Syncopators.
8.00 p.m.—Lionel Adams, reader.
8.05 p.m.—J. C. Wolfe, baritone.
8.20 p.m.—Vincent Lane, tenor.
8.30 p.m.—Boys' period.
8.50 p.m.—Minnie Banges, piano.
9.00 p.m.—Palisades Orchestra.
9.30 p.m.—Dance orchestra.
10.00 pm—Clover Gardens Orchestra

WFBH, NEW YORK—273

6.15 p.m.—Hotel Majestic Orchestra.
7.00 p.m.—Shafer's Entertainers.
7.30 p.m.—Music.

WHBB, NEW YORK—375

8.00 p.m.—Frances Mayer, soprano Bible study.

WOR, NEW YORK—405

8.00 p.m.—Great Notch Orchestra.
8.45 p.m.—Lola Fowell, soprano; Jessica Tenyon, soprano.
9.45 p.m.—"Trailing the Blue Sky Promoter,' by R. W. Budd.
10.00 p.m.—Jessica Tenyon, soprano; William Burke, tenor.

WBZ, SPRINGFIELD, MASS—337

7.30 p.m.—Bedtime story.
7.40 p.m.—WBZ Trio; Ruth Ekberg, contralto.
9.00 p.m.— Concert.

WGI, MEDFORD, MASS—360

7.45 p.m.—Closing stock market reports; world market survey; police reports.
8.00 p.m.—Musicale; popular songs; weather reports.

WAAM, NEWARK—263

7.30 p.m.—Josephine Lehman, pianist
8.00 p.m.—"Nickbocker Niftie."
8.30 p.m.—Woodlawn Orchestra.
9.30 p.m.—Herman Engler, tenor.
9.45 p.m.—Twentieth Century Synco jazzapators.

WOO, PHILADELPHIA—509

7.30 p.m.—Sports results; police reports; Adelphia Orchestra.
8.30 p.m.—Organ recital.
9.00 p.m.—Orchestra; vocal solos.

WDAR, PHILADELPHIA—395

7.30 p.m.—Dream Daddy.
8.00 p.m.— "Conversation Corner"; travel talk; Green Hill Farms Orchestra; Atlantic City beauty pageant.
10.00 p.m.—Arcadia Orchestra.

WGR, BUFFALO—319

9.00-11.00 p.m.—Vocal and instrumental solos; readings.

KDKA, PITTSBURGH—326

8.00 p.m.—Baseball scores; League of American Pen Women program.
8.40 p.m.—Market reports.
9.00 p.m.—Concert.

WCAE, PITTSBURGH—462

9.30 p.m.—Music.

CNRO, OTTAWA—435

8.00 p.m.—Orchestra; vocal and instrumental solos; address; quartet.

WTAM, CLEVELAND—390

7.00-8.00 p.m.—Dinner concert; base ball scores.
9.00-12.00 p.m.—Concert.

WLW, CINCINNATI—423

9.00—Virginia Entertainers.
10.00 p.m. — Drama, "The Great Divide'.

WCX, DETROIT—517

7.00 p.m.—Orchestra; baseball scores
8.00 p.m.—Musical program.

WWJ, DETROIT—516

8.00 p.m.—Detroit News Orchestra.
9.30 p.m.—Detroit News Orchestra; T. Moore, tenor.

WHAS, LOUISVILLE—400

9.30-11.30 p.m.—Rosson's Entertainers; news; baseball scores; time announced at 11 p.m.

WEBH, CHICAGO—370

8.30- 9.30 p.m.—Orchestra; Bernice Follis, soprano.

WGN, CHICAGO—370

7.30- 8.30 p.m.—Features; music.
9.30-10.30 p.m.—Musical program.

WMAQ, CHICAGO—448

9.30 p.m.—Play, "Sham".
10.15 p.m.—Thelma Cook, violin; Evelyn Parker, reader.

CATTLE, GRAIN AND PRODUCE

Peterboro—Toronto—Montreal Winnipeg

RETAIL.

Fruit.

Bananas 20-40c dozen; oranges 25-80c dozen; grapefruit, 2 to 3 for 25c; lemons, 30-40c dozen; apples: table, 40c dozen; cooking, 40-50c a peck; pineapples, 25c each; everbearing strawberries, 25c a box; canteloupes 15-35c; plums, 65c basket; greengages, 11-quart basket 65c; peaches $1.25-$1.75 basket; gooseberries 15c qt.; pears, 50-60c dozen; small pickling pears, 20c qt.; thimbleberries, 25c box! grapes, 25-30c pound; California figs, 5c each.

Vegetables.

Potatoes, 18-25c a peck; beets, 5c bunch; carrots, 5c bunch; cooking onions 3 lbs. 25c; green onions, 5c bunch; Spanish onions, 3 lbs., 25c; pickling onions, 25 cents a quart; cabbage, 5-15c head; leaf lettuce, 5c bunch; celery, 15-30c; parsley, 5c; watercress, 5c; cucumbers, 5-15c each; gherkins, 20c quart; tomatoes, 35c basket; radishes, 5c bunch; peppers, 5-10c each; Lima beans, 10c pound; butter and green beans, 10c qt.; vegetable marrow, 10-15c each; squash, 15-20c each; corn, 20c dozen.

Dairy Products.

Butter, creamery, 36-40c pound; dairy, 35-38c pound; baking, 25c pound; lard, 22-26c pound; shortening 30c pound.
Cheese, 24-36c lb.
Eggs, 33c dozen.

Honey.

Sections, 28-30c; 5 lbs., 85c-$1; 10 lbs., $1.70-$2.

Fish.

Salmon trout, 25c lb; white fish, 25c lb; haddies, 18-20c lb.

Meats.

Beef, 8-30c lb; veal, 10-30c lb; lamb, 13-45c lb; mutton, 10-25c; pork, 15-35c; bacon, 28-43c; sausage, 18-20c; chicken, 20-35c lb.

Flour.

Flour, ¼ barrel, $4.25-$4.50; pastry flour, 24-lb. bag, $1-$1.15.

WHOLESALE.

Grain.

Fall wheat, $1.15 per bushel; oats, 50-55c; rye, 65-70c; barley, 65-70c; peas, $1.25; alsike, $1.15 bushel.

Hay, Bran, etc.

Hay, loose, $16; baled, $17-$18; baled straw, $9-$12; bran, $30 ton; shorts, $32 ton.

Hogs.

Live hogs, thick smooth, $10 a cwt.; select graded, $11; dressed, head on, $15.75; head off, $16.75.

Hides and Wool

Hides—Cow, 6½-7c lb; horse, $2-$2.50 each; calf skins, 12c lb; lamb skins, 25-50c each; shearlings, 20-25c each.
Wool, 23-28c lb.

TORONTO LIVE STOCK.

TORONTO, September 10. — Butchers' cattle are selling higher this week, but the quality is better and choice steers are bringing up to $7.25 a cwt. for domestic killing. Specialists in stockers and feeders are doing a more active trade and a good many loads will go out this week. Western heifers between 700 and 800 pounds sold late on Monday at $4.00 a cwt. and Ontario 900-pound feeders up to $5.25 a cwt. Trade was moderately active yesterday morning in the butchers' section and prices were steady with Monday with fat cows holding somewhat firmer.

Receipts yesterday morning were 72 cars, 166 cattle, 326 calves, 1,313 hogs, and 1,176 sheep and lambs. There will be a second delivery, but this is not heavy. There were no choice butchers' cattle on sale yesterday and good mixed butchers sold from $6.15 to $6.50 a cwt. Medium butchers were $5.25 to $5.60, and common useful killers $4.25 to $4.50.

Cows were firmer for the better kind, and one made $5.00, with other good cows $4.25 to $4.50. A few export bulls sold at $4.00 and $4.10 a cwt. The demand yesterday appeared competent to take care of the supply of cattle at steady prices.

The demand for calves keeps up, prices continue firm. Choice calves are going from 11 to 12 cents, good ones 9 1-2 to 10 cents, and medium 7 to 9 cents.

Lambs settled at 12 1-2 cents for ewes on Monday afternoon, and were steady at that figure yesterday morning. A small package of ewes sold at 13 cents yesterday, and full bunches at $12.50 to $12.65 a cwt.

Sheep were steady, but the supply was mostly in heavies and prices ranged from 4 1-2 to 6 1-2 cents per pound.

Packers made a further drop on hogs yesterday, making the bid price f.o.b. $9.00 a cwt. Sellers are not accepting the bid without a fight and think they can hold for $9.25.

Current Quotations.

Choice heavy ex. steers,	$7.50	$7.75
Good heavy ex. steers ..	6.75	7.00
Choice short keeps	6.50	7.00
Baby beeves	7.50	10.00
Choice handy weight	6.25	6.50
Good handy weight	5.50	6.00
Medium butchers	4.50	5.25
Common light butchers..	3.50	4.25
Choice 900-1000 feeders,	5.25	6.00
Fair to light feeders	4.00	5.00
Choice fat cows	4.25	4.75
Good butcher cows	4.00	4.25
Medium cows	3.25	3.75
Common cows	2.50	3.00
Canners and cutters.....	1.25	2.25
Good choice but. bulls..	4.25	4.50
Good export bulls	4.00	4.25
Bologna bulls	2.25	3.00
Choice milchers and springers	80.00	100.00
Medium milchers and springers	45.00	60.00
Common do.	30.00	40.00
Choice spr. lamb ewes..	12.50	.....
Do. bucks	10.50	.....
Common spring lambs..	8.00	9.00
Good to choice sheep	7.00	8.00
Heavy sheep and bucks	4.50	5.00
Culls	2.50	3.50
Choice calves	11.00	12.00
Medium calves	8.00	9.50
Common calves	5.00	6.00
Hogs, f.o.b. thick sm'ths,	9.25	.....
Do. fed and watered....	9.85	.....
Do. og cars, long run,	10.25	.....

EGG PRICES.

OTTAWA, September 10 (Canadian Press). — Markets remained unchanged. Storage eggs will now come into direct competition with fresh eggs, as the latter class are becoming scarce and a gradual increase in prices is expected. Holders of storage eggs are firm in their views, and buyers are not taking hold freely, believing prices will not increase for the time being.

Toronto market unchanged. Jobbing specials 47, extras 41 to 43, firsts 35 to 37, seconds 28 to 30.

Montreal market active. Retailing specials 50 to 55, extras 45 to 50, firsts 38 to 40, seconds 35.

Ottawa market firm. Jobbing extras 42, firsts 36, seconds 30.

Winnipeg market continues dull. Jobbing extras 40, firsts 33, seconds 27.

MONTREAL PRODUCE.

MONTREAL, September 10 (Canadian Press). — The feature of the domestic grain market was the demand for Ontario malting barley, and sales of several cars of No. 3 extra were made at 99 cents per bushel ex-track and for car lots of Ontario No. 2 oats buyers were bidding 58 cents per bushel, and for No. 3 grade 57 cents per bushel ex-track. There was no change in prices for Canadian Western oats in car lots.

The spring wheat grades of flour were unchanged in price, with demand steady at the recent decline, and the tone of the market for winter wheat grades was also steady under a moderate demand. There was no improvement in the demand for millfeed at the recent decline in prices, and the market was quiet. Trade in standard grades of rolled oats was slow.

The baled hay market shows no change. A firm feeling prevails in eggs owing to the much lighter supplies coming forward. The consumptive demand continues fairly good.

There was nothing new in the butter situation but the undertone to the market continues easy owing to the lull in the demand. Demand over the sale for cheese continues very limited, and in consequence the volume of business was small.

The feeling is easy.

Old crop beans are in good demand with prices ranging from $2.05 to $3.00 per bushel for choice No. 1 grades.

STERLING RATES.

MONTREAL, September 10 (Canadian Press). — Sterling exchange rates were quoted here yesterday:

Demand 4.4413
Cables 4.4450

BUTTER AND CHEESE.

ST. PASCAL, Que., September 10 (Canadian Press). — At the regular meeting of the Dairy Board, the offerings were 250 packages butter and 75 boxes cheese. The butter sold at 33 5-16 cents per pound and the cheese brought 15 5-16 cents per pound.

CHICAGO LIVE STOCK.

CHICAGO, September 10 (Canadian Press). — Cattle receipts were 11,000; in-between grades weighty fed steers sluggish, unevenly lower, generally 50c to 75c under last week's high time. Kind selling at $10.25 downward showing most decline; good to choice handyweight yearlings about 25c under last week's close; extreme top yearlings and handyweights $11.00; best matured steers, $10.90; bulk fed steer run, $8.25 to $9.50; Western grassers, offerings weak to 25c lower; bulk $6.75 to $7.00; few loads, $7.40; plain kind $6.00 to $6.25; few Westerns upward to $5.50; bulk, $4.25 to $4.50; bulk vealers to packers, $11.50 to $12.50; about 25c lower; fairly good action on stockers and feeders at $6.00 to $7.00; 600 to 900 pound kinds wanted most.

Hogs, receipts 21,000; mostly steady to 10c higher; better grades showed advance; common and medium kind slow sale; killing pigs and light lights strong to 25c higher; top, $10.00; bulk desirable 160 to 225 pound averages, $9.65 to $9.90; good and choice 140 to 160 pound averages largely $9.25; packing sows, $8.40 to $8.80; majority weighty slaughter pigs, $7.75 to $8.25; estimated holdover, 15,000.

Sheep, receipts 20,000; fat lambs steady to strong; sorting light; bulk desirable natives, $13.50 to $14.00; few to outsiders, $14.10 to $14.25; culls mostly $10; bulk range lambs, $13.50 to $14.00; top Washingtons, $14.10; sheep and feeders steady; odd lots fat ewes, $4.50 to $6.00; top, $6.50; early sales range feeding lambs, $13.00; two to four year old breeding ewes, $8.50.

CHICAGO GRAIN.

CHICAGO, September 10 (Canadian Press). — Widespread frost, together with correct general belief that the Government estimate of corn yield would be sharply reduced gave the corn market yesterday a decided lift.

Corn closing prices were strong at 1 1-8c to 1 1-2c net higher, December $1.13 7-8 to $1.14.

Wheat finished unsettled at 3-8c net decline to 1-4c advance, December $1.27 5-8 to $1.27 3-4 and May $1.34 to $1.34 1-8.

Oats 1-4c off to 3-8c up.

Provisions varied from 7c decline to a rise of a shade.

Broadening of demand for corn was evident throughout the day. Iowa reports of frost were especially effective as a stimulus to buyers and a further incentive came from the fact that the outlook was for additional frost last night both in Iowa and in other important States as well.

Absence of definite reports of serious damage from last night's frost, however, tended somewhat to check the upward swing of values.

After the close, too, a disposition was shown to construe the Government report as bearish in some respects, the Washington estimate of yield, although much reduced as compared with a month ago, being a good deal larger than unofficial reports had indicated.

Only 5.6 per cent. of general taxes is spent for highway purposes.

O'Keefe's
DRY GINGER ALE
Sparkling - Wine-like
Relieves four o'clock fatigue
On Sale Everywhere

J. M. BROOKS & CO
Distributor for Peterboro.

ANGLO-RUSSIAN TREATY.

This Debt Is a Very Modest Affair.

LONDON, Sept. 10.—(United Press).—From the standpoint of Russia's creditors—taking them by and large—the new Anglo-Russian Treaty is a very modest affair indeed.

It provides for settlement of only a fraction of Russia's foreign indebtedness.

A birdseye view of those debts would show them divided something like this:

Of the Russian pre-War Government debt, France holds 80 per cent., Great Britain 14 per cent.

Of Russian industrial securities held abroad and now repudiated by the Soviet Government, France holds 32 per cent., Great Britain 25 per cent., Germany 16 per cent., Belgium 15 per cent., U. S. A. 6 per cent.

Of Russia's war loans abroad Great Britain holds 70 per cent., France 19 per cent. and the U. S. A. 7 per cent.

Russia Hopes to Borrow.

What Russia hopes to do under the new treaty is to borrow in the London money market enough to start up her stagnant industries again and with the surplus—probably modest—she will (a) compound with the owners of the old Russian bonds, paying just enough to galvanize the bonds into life again (b) pay something to the English holders of Russian securities that represented honest-to-goodness business enterprises in Russia, but she flatly refuses to pay a copeck for properties which were bankrupt or indifferently managed, etcetera (c) take up the question of the war loans independently, each issue on its merits, based on the theory that much of the money left England at all, likewise the supplies purchased with the loans.

A THOUGHT

RESOLUTE and brave, untiring and faithful, cheerful and hopeful, truthful and honest—when these adjectives can be honestly applied to describe a man there is only one answer to his future—Success.

GERMAN OFFICERS' CRITIC JAILED

HEILBRONN, Sept. 10.—(Associated Press).—Julius Heckelmann, a lawyer of this city, recently was sentenced to a prison term of six weeks for denouncing the conduct of German officers during the war. He accused them of gluttoning and drinking.

CERTAINLY
"A pound of foresight is worth a *ton* of anthracite"

Install McClary's SUNSHINE FURNACE

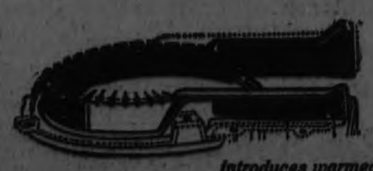

and be prepared to burn either hard or SOFT COAL

THE EXCLUSIVE McCLARY'S AIR-BLAST RING introduces warmed air OVER the fire in sufficient volume to consume the volatile (burnable) carbon gases released by heat from soft coal.

Consult McClary's dealer and your foresight will be rewarded by the fuel you save and the comfortable warmth of your home

201

ADAMSON & DOBBIN Sole Agents For Peterboro 175 SIMCOE ST.

WINTHROP MAY FORGIVE GIRLS

Distressed By Elopement, Especially Of His Elder Daughter—Not Ill.

COUPLES HIDING.

NEW YORK, Sept. 10.—Grenville Lindall Winthrop, retired Wall Street banker and antiquarian, will forgive his daughters, Emily L. and Kate, who eloped last Saturday with workingmen.

This information was received from Lenox, Mass., the scene of the most sensational and romantic elopement in metropolitan society circles in a decade, where Mr. Winthrop has a 100-acre estate.

Reports that the aged philanthropist was prostrated and under the care of a physician were discounted Monday when it was learned that he had been in direct communication with Mrs. Thomas S. Morse, mother of the husband of his daughter Kate.

Mrs. Morse demurred at first in speaking of the meeting, but finally said:

"Mr. Winthrop is a splendid man and father. He, of course, is much distressed at the suddenness of the whole affair and feels hurt that his daughters did not take him into their confidence. Now that the first shock has worn off, however, he realizes that it was only the natural thing for the girls to do."

She was then asked:

"Has he forgiven them?"

An egnimatical smile played over the features of Mrs. Morse. Then she replied:

"Maybe."

Little Trouble in Store.

Her whole actions indicated, however, that there was to be little trouble in store for her son when he brought his bride back to her father's home.

Mr. Winthrop, it was learned, is convinced that the marriages of his daughters is entirely legal and that there is no way by which he can have them annulled.

In this particular case it will be impossible for him to count on the usual means of separating daughters of wealth from husbands of ordinary means, for the marriages will not affect his children financially. Both are wealthy in their own right, having been bequeathed large sums of the will of their mother, who died a few years ago. The possible threat of cutting them off from the Winthrop millions would be of no avail in this case.

While it is admitted that Darwin Spurr Morse, the twenty-one-year-old Lenox electrician, will undoubtedly be accepted by his father-in-law, indications point that an entirely different attitude may be taken by the elderly financier toward Corey Lucian Miles, middle-aged widower and his former chauffeur, who won the hand of his eldest daughter, Emily.

Honeymooners in Hiding.

He is said to be most bitter over this marriage, particularly after he learned that his ex-chauffeur's former wife had only recently died. Friends of the family said that he is willing to overlook the elopement of Kate because of her youth. She is but twenty-one, the same age as her husband. Emily, however is thirty-one, and the father feels that she should have shown more discretion in bringing such publicity upon the family as the elopement was bound to produce.

The whereabouts of the honeymooners is still a mystery. No trace of them has been found. They disappeared into the Berkshire mountains in their father's automobiles and, with the exception of one telephone communication with their father, have not been heard from since.

That they may have come directly to New York and are now in the city was indicated Monday, when it was learned that someone had visited the studio of Kate, at No. 130 West Thirty-seventh street, Sunday night.

The superintendent of the building admitted that the studio had been occupied, but said she did not know by whom. She admitted further that the only one besides herself holding a key to the apartment was the former Miss Winthrop.

It was also learned that a model of a Greek discus thrower, for which her husband is said to have posed last winter, is now missing from the studio, as well as numerous photographs of the Winthrop sisters.

NO MORE ASTHMA AND HAY FEVER!

"I want every Asthma sufferer in this city to try my treatment entirely at my risk," Dr. Schiffmann announces. "Go to your druggist and get a package of my Asthmador and, should it fail to give instant relief, the druggist will cheerfully refund your money without any question whatever." The Doctor says further: "No matter how violent the attack, how obstinate the case, or what else has failed, my Asthmador or Asthmador Cigarettes will give instant relief, usually in 10 seconds, but always within 15 minutes. Hundreds of unsolicited testimonials abundantly prove what my remedy has done, and I know it will do the same for others. I am so positively certain that it will produce instant relief and will be found the best remedy ever used that I have no fears of authorising these druggists to give this guarantee, or of their being called upon for the refunding of money."

No risk whatever is run in buying this remedy under this positive guarantee, and such a personal trial will prove more conclusively than a "free sample" could possibly prove.

MADE A RECORD.

Indian Rode 110 Miles Through Mountain Country In 14 Hours.

BELLA COOLA, B.C., Sept. 10.—(Canadian Press).—One hundred and ten miles most of the way, over mountain crags, in 14 hours, riding on horseback, was the amazing achievement of Chief Squinash, an Indian, who travelled from Anham Lake settlement to this city to catch a boat for Prince Rupert to give evidence in a court case. Chief Squinash declared that his horse and he were somewhat fatigued.

SHIP ABANDONED

VANCOUVER, B.C., Sept. 9.—The Baychimo, with the crew of the motor-ship Lady Kindersley on board is still on the outskirts of the ice ring which has the Hudson Bay ship fast in its clutches, C. H. French district manager of the Hudson's Bay Company to-day.

"The Kindersley has been abandoned," he said. "We do not think there is much hope of saving the ship or its cargo."

RIVALS THE BEAUTY OF THE SCARLET TANAGER

Pull a Good One When You Write—or Lend

A Pen You Need Not Apologize For Never Failing—Never Ailing

With a Jewel-Smooth 25-Year Point No Style of Writing Can Distort

OWN the classic pen with which Success associates. A shapely balanced pen that will help you give the world the kind of impression you are capable of creating by *a rapid, characterful hand.*

A pen you can pull out in public, and lend without a tremor, knowing that the other man's style of writing can't alter the point one particle.

A handsome pen that commands the world's admiration wherever its black-tipped lacquer-red barrel is seen.

A pen with a jewel-smooth point that's guaranteed, if not mistreated, for 25 years' WEAR. Hence the most economical pen you can buy.

A pen you can fill by simply pressing a Button that is capped inside the barrel where it doesn't mar the beauty or catch on the clothing. A clean pen to carry and handle on account of the Ink-Tight seal achieved by the "Lucky Curve" feed and the double sleeve of the Duo-Sleeve Cap.

Any good pen counter will sell you this super-writer—flashing plain black, or black-tipped, lacquer-red—the color that makes it hard to mislay.

THE PARKER FOUNTAIN PEN CO., Limited
TORONTO, ONTARIO

Ask also for Parker Duofold Pencils to match the pen, $3.50

Over-Size Duofold with extra big Ink Capacity $7

Duofold Jr. or Lady Duofold same except for size $5

Parker Duofold $7 With 25 Year Point

Made in Canada—Same Price as in the States

PREMIER MACKENZIE KING IN GOOD COMPANY IN PETERBOROUGH

Photograph taken during the recent visit of the Prime Minister of Can ada shows him between G. N. Gordon, K.C., M.P., Deputy Speaker of the House of Commons, and Hon. G. P. Graham, Minister of Railways and Canals, surrounded by prominent city ladies and men. The photo graph was taken at the Peterborough Golf Club, where the Premier was entertained to lunch. (Photo by Roy.)

PARTICIPATION OF FRANCE IN LOAN

French Bankers Agreed To Pay One Twentieth of $200,0000,000

PARIS, September 10 (United Press). — French bankers have agreed to subscribe to one-twentieth part of the proposed $200,000,000 international loan to Germany, in response to an American suggestion, Le Matin stated to-day.

The newspaper says that Andrew J. Mellon, American Secretary of the Treasury, while in Paris urged Premier Herriot and M. Robineau, the governor of the Bank of France, that France should participate in the loan.

Mellon is quoted as saying that the international loan was not popular in the United States and that France's example would be useful.

French participation for the purpose of influencing potential American subscribers has been decided accordingly.

The question of whether the bonds shall be offered to public subscription here has not been determined.

COLORADO VOTERS SELECT CANDIDATES

On Tuesday After Quietest Campaign in History.

DENVER, Colo., Sept. 10.—(Associated Press).—Colorado voters tomorrow will select candidates for all Congressional, State and Legislative offices, after one of the quietest primary campaigns in the State's history.

Lawrence C. Phipps, incumbent, has no opposition in the Republican primary for renomination to succeed himself in the United States Senate. Alva B. Adams, Democrat, who now is filling the unexpired term in the United States Senate of the late Samuel D. Nicholson, has no opposition in the Democratic primary for the nomination for the seat now held by Senator Phipps. As a result, Colorado's present United States Senators—Phipps and Adams—will oppose each other at the November election for Senator Phipps' seat and one of them will retire from the Senate after the November election.

Three Republicans are contesting for United States Senator to fill the Nicholson vacancy. They are Charles J. Moynihan of Montrose, Charles W. Waterman of Denver and Rice W. Means of Denver. Two Democrats are contesting in their own primary for the party nomination for Senator Nicholson's seat. They are Morrison Shafroth of Denver, a son of the late United States Senator John F. Shafroth, and Benjamin C. Hilliard of Denver, who as a member of Congress during President Wilson's administration voted against the declaration of war with Germany.

William E. Sweet, Democrat, Governor of Colorado, has no opposition in the Democratic primary for renomination. In the Republican primary, Robert F. Rockwell of Paonia, now Lieutenant-Governor, Clarence J. Morley, a judge of the Denver District Court, and Earl Cooley, a member of the State Land Board, are contesting for the nomination for Governor.

The Ku Klux Klan issue has entered into the campaign. Opponents of Mr. Means and Judge Morley have charged that they have the backing of the Klan. It also has been charged that Judge Morley and Mr. Means are members of the Klan. No public denials have been made by either Mr. Means or Judge Morley. Mr. Cooley, in announcing his candidacy for Governor, made a bitter attack on the Klan, and has been making his campaign along the same lines.

"PENNY" BROWN.

There is a new shade of brown called "penny" which has aroused a great deal of attention in fashion circles.

VOICE OF THE PEOPLE

WHOOPING COUGH.

Dear Sir,—Kindly allow me a little space in your valuable paper. As a citizen I would like to know why one or two families should be placarded for whooping cough, and others allowed to run freely. Having taken the precaution from spreading the whooping cough, I asked the Medical Health Officer's advice on sending the children to school, as we had the whooping cough in the house. I was advised to keep them at home, and that very same evening we were placarded for whooping cough. Not that we mind being presented with the card, but it seems very unjust that two families on the street should be placarded and ten families have whooping cough and are let go. If the family who started the cough was placarded, well we would have never got it, and when the inspector was told he politely said it was none of his business. He was ordered to place our card and that is all. This is the third time I have had cards on our house, while others had the same sickness and let go. Is it justice or favoritism? Placard one, placard all.

Thanking you, Mr. Editor.

CITIZEN.

FIRE AT C. G. E.

Brigade Called at 6.20 To Entinguish Flames Caused By Short Circuit.

This morning at 6.20 a.m., the fire brigade was called to a fire at the Canadian General Electric Company. Although the fire was extinguished before the firemen arrived it might have proved quite serious.

An electric wire on a heavy extension cord, that ran down through a trap door, had its insulation worn off by the working of the trap door, resulting in a short circuit, and burning a small area on the wall.

MOBILIZE FORCES.

General Chang Tso Lin Started Mobilization.

LONDON, September 10 (United fress). — General Chang Tso Lin, the Manchuria distator, has started the mobilisation of his military forces, according to an Exchange Telegraph despatch from Mukden.

CHARGE WITHDRAWN

SASKATOON, Sask., Sept. 9.—A charge of perjury laid against A. G. Hawkes, member of the Saskatchewan Liquor Commission, was withdrawn by the Crown Prosecutor at the opening of the Fall Criminal Assizes here. The commissioner was alleged to have given false evidence in the prosecution of a Cudworth, Sask, hotel ma nin August 1923. Hawkes was committed for trial by a Provincial magistrate at Dana this summer.

Genuine BAYER ASPIRIN

Say "Bayer Aspirin"

INSIST! Unless you see the "Bayer Cross" on tablets you are not getting the genuine Bayer Aspirin proved safe by millions and prescribed by physicians for 24 years.

Safe — Accept only a Bayer package

which contains proven directions

Handy "Bayer" boxes of 12 tablets

Also bottles of 24 and 100—Druggists

Aspirin is the trade mark (registered in Canada) of Bayer Manufacture of Monoaceticacidester of Salicylicacid

SEEK BURIED CITY IN NEVADA CAVERN

Hieroglyphics Resembling Both Aztec and Egyptian Have Been Found.

ELY, Nev., Sept. 10.—(Associated Press).—Scientists of the University of Nevada, in an exploration party headed by Governor J. C. Scrugham, recently have read again the pages of the past in caverns near the famed Lehman Caves and found them rich in archaeological lore.

Figuring found on the rock will be a cavern, said to be undeniably Aztec, leads Dr. B. F. Schappelle, archaeologist of the university, to believe the discovery one of the most important in recent years. The finding of pottery in the caves also moves the pottery line about 300 miles further north than any ever before found.

Dr. Schappelle and Dr. Peter Frandsen, biologist, have employed six men to assist in the work of excavating. The party found it difficult in places to discern the hieroglyphics, as cloudbursts had washed much debris into the caverns. Hieroglyphics resembling both Aztec and Egyptian work have been found and members of the party are optimistic in predicting that a veritable underground city will be discovered.

A strong flow of water was discovered 90 feet below the level of Baker Creek, and live angleworms were found at a depth of 100 feet. A burial cave with an opening four by six feet at the surface, leading to a large underground room, containing five human skeletons, the bones badly disintegrated due to extreme age.

ARAB WOMEN WANT TO GO VEILLESS

Social Isolation of Women In Palestine May Be Broken Down.

JERUSALEM, Sept. 10.—(Associated Press).—The stubborn conservatism of the Mohammedan custom with regard to the social isolation of the women in Palestine may soon give way before the movement launched by Arab feminists for the removal of the veil. The Holy Land, backward in many respects, is behind such Moslem countries as Turkey and Egypt in breaking the shackles holding women in seclusion.

The movement for the enfranchisement of Moslem women in Palestine is of recent origin and is traceable to the influx of people from the west, especially Jewish immigrants coming to settle in their national home.

As the first step towards their emancipation the women demand ecclesiastical sanction for the removal of the dark veil from their faces. If such flying in the face of age-long custom does not win official approval, some of the leading Arab women of Palestine are determined to do what their Moslem sisters did in Turkey, where the veil has been entirely cast off, or at least in Egypt, where only a light transparent veil is still worn extending from below the nose.

The ban on the public appearance of women has retarded the development of the Arab drama, and it is the hope of the feminists that the admittance of Moslem women to the theatrical stage will follow the removal of the veil.

Arab women of Palestine are keen not only on social emancipation, but on participation in politics.

"Take us out of our insulting seclusion and remove from our faces the offensive black cloth, give us our opportunity as free members of a free people, granting us the right to fight with you for our national ideals," says in part in appeal appearing recently in an Arab language newspaper in Haifa. "Then we shall in gratitude sacrifice our jewels, delivering up our gold and precious stones for the establishment of the Arab National Bank."

TIME FOR FORCING WINTER BULBS HERE

Work on Plants Wanted For Christmas Should Be Started, Says Expert.

By JAMES H. BURDETT, Director of the National Garden Bureau.

If one wishes to force tulips, daffodils or hycinths into flower in earth in time for Christmas, it is necessary to get an early start. These bulbs are obtainable about Sept. 1. From three to five months are required for facing, depending on the variety. Early tulips must be chosen for Christmas flowering, and one of the forcing varieties of daffodils, such as the double Von Sion, or the single large trumpets, King Alfred, Emperor and Empress. Any of the hyacinths will do.

The first step is to place them in pots. So-called "pans," shallow pots used for bulbs are suitable; deeper pots may be used. The soil should be good potting soil, a mixture of leaf mold, sand and loam, such as florists use, and unless one knows how to prepare it, it may be purchased from florists. Place the bulb so that its pot is half an inch below the surface of the soil.

Must Force Formation of Roots.

The first step in forcing is to induce the formation of roots. The soil should be well watered, and then the pot placed where it will have a cool temperature, just above freezing. A pit dug in the garden protected from surface water, and well drained, so water will not stand in it, is a good place. The pots may be placed in the pit and covered with leaves, ashes and sand, or even loose soil. The purpose is to reproduce conditions, as nearly as possible, under which bulbs form roots when planted in the ground. Freezing will not injure the hardy bulbs, but will delay growth and make them force less easily.

In an outdoor pit no additional watering is necessary. If storage is indoors the soil should be kept from drying out excessively. Root action should follow; and when top growth begins, the bulbs may be brought to the light; or they may be kept in the outdoor pit and so retarded until they are wanted. In any event it is advisible to remove them from the pit before the ground freezes heavily for the winter.

All Light Possible Is Needed.

After being brought to light, which should be all the light it is possible to give, the bulbs should be kept in a temperature of 60 degrees until stems, leaves and flower buds are formed. In the home, this means to keep them out of overheated rooms, preferably on a porch or sunparlor, where windows may be opened for ventilation and coolness. After the buds are formed, a temperature of 70 degrees will bring out the flowers, and if haste is needed a higher temperature will produce it.

Too high temperatures will result in spindly growth and may prevent any flowers. Air is as important as light. Success in forcing bulbs depends entirely on the points here enumerated and unless one is willing to pay strict attention to details it is better not to undertake it. But if the rules are carefully followed, by one who understands something of plant growth, very fine flowers may be produced.

BLACK HAT

The black hat is at the height of its popularity, but the facing of white or delicate pink is frequently noted.

Just like Sweetheart Days

There is no more charming reminder of early "courtin'" days than a bountiful box of Moir's. To surprise the lifemate with a revival of the tactics of youthful days is to bring back with a rush the happiest memories.

Styles in lovemaking may change—with only this difference in the proffering of "sweets to the sweet"—it's a two or five-pound box of Moir's to-day where a one-pounder was the vogue twenty years ago.

Continue to create the happiest days for her by bringing back the fondest recollections—with a box of Moir's every week—the most delicious chocolates she has ever tasted. She loves them just the same to-day.

CHOCOLATES by Moirs Limited HALIFAX

Sold in your Neighbourhood

BOATS HELD UP.

Northwest Wind On Upper Lakes Caused Much Delay.

CLEVELAND, September 10. — Heavy weather was reported all around yesterday, and freighters took some delay on the upper lakes. At the lower end of Lake Superior the wind was blowing at the rate of 46 miles an hour from the northwest.

Ore carriers were held outside at Garry on account of the strong undertow, and the docks at that port were idle. The boats could not go into Calcite or Rockport to load stone and some shifting was done.

There was a heavy sea running on Lake Erie but the steamers were working in and out of the big ore ports. The fleet will lose some time and the boats will be late in reporting for cargoes.

Their Future

Your Boy, For Instance

His ideas will be "steadied" by the knowledge of your plans for him.

His "preparation" expenses are provided for "no matter what happens."

Later on his training helps to win confidence

Leading to his ultimate success, and your deep satisfaction.

If your boy or girl could speak now *with the wisdom of later years,* they would ask above all else for education—for knowledge of a business or profession which would give them a fair chance in the keen competition for success.

You want your child to be equipped as others are; and perhaps you are working to that end.

Why Not Make Your Plans Secure?

Why not provide, as many parents are now doing, that, "no matter what happens," your boy or girl will have a fair start in life?

Let us tell you how this is done through the new Canada Life

Educational Policy

This contract brings into existence a life insurance fund for educational expenses, to be held in trust at interest. This fund cannot be used or converted, except by you, but when your boy or girl is, say, eighteen years of age, it can be paid in any number of separate amounts required, six months apart, or in monthly cheques, to cover the vital years of training.

You have probably *thought* this matter over many times. Here is a chance to *do* something—tangible, immediate—yet quite easy.

We will send a proposal giving more complete information. A request will place you under no obligation.

Canada Life Assurance Company "Seventy Seven Years Old"

W. R. WIDDESS
District Manager
Peterboro.

Canada Life Assurance Company, Peterboro.
Dear Sirs—I would like to have more information about your Educational Policy.
Name ...... Address ...... I was born ...... day of ...... 1 ......

Fall
Millinery Opening

Thursday Friday Saturday

We make our Special Fall Opening
Exhibits of Correct Style

MILLINERY

To this elaborate showing of New Hats we invite all the ladies of Peterboro and vicinity. You will be interested in the displays of chic, new Felt and Velvet Hats, as well as the beautiful imported models A pleasing feature is this seasons moderate prices

The

MannequinsParade

at the Fair on Thursday, Friday and Saturday Afternoon and Evening, showing New

Fall Coats, Suits, Dresses, and Hats, etc.

This will be a feature of the Main Building attractions. Don't fail to visit Hall's Exhibit. Everything shown will be from our own stock of exclusive style garments.

Richard Hall & Son Limited

HOARDED GOLD OF U.S. SHOULD BE PUT TO USE

Amount of Gold Flowing Into America Worries Government.

OTHERS IN NEED.

age In Possession of Wealth.

By LORD SYDENHAM OF COMBE, G. C. M. G., G. C. S. I.

(Copyright by United Press.)

LONDON, Sept. 10.—(United Press).—To the average man it seems strange that the repayment of a loan should be the cause of anything but satisfaction to the recipient.

Certainly in small, private transactions any other result is inconceivable, but in the larger sphere of international finance it would appear that different rules obtain.

Evidence is now accumulating that those who control the finances of the United States have reason to be perturbed by the prospect facing them in consequence of the amount of gold which has flowed, and is still flowing in their country from the repayment of money borrowed during the war.

A Huge Increase.

It is estimated that in a comparatively short time the gold reserve of the United States has risen from 40 per cent. to over double that figure. With this increase in course, a commensurate fall in the value of the securities held. In other words, when the debt is redeemed, the I. O. U. is returned. But whereas the I. O. U. of a good debtor produces interest periodically (and thus may be said to "earn money") when it is redeemed the gold merely lies in the safe and begets nothing.

While America is thus accumulating gold the currencies of a number of European countries are debased because they have no backing of gold.

Here, then, we have one country reported to be apprehensive about its growing hoard of gold, and other countries suffering for lack of it.

The Gold Standard.

In these circumstances, it is natural that people should inquire whether the gold standard is a snare and a delusion—whether the unprecedented disturbance of finances, due to the war, is about to reveal to us some new economic law which will exercise a profound influence on the financial systems of the world.

The drawbacks of the gold standard, which I cannot here discuss, have led some economists to propose other bases of currency.

For example, Mr. Henry Ford a short time ago published a series of articles, claiming that it was possible to dispense with gold and to create a currency based solely on the credit of a State. Now it is conceivable that a small, self-contained country, independent of foreign trade, might thus subsist. Within its own boundaries such a country might be able to transact its business with paper, deriving values from the credit of its Government without any backing of gold.

A Question.

But the general instability of democratic governments is such that it is difficult to believe that a paper currency, resting on their credit alone, would be accepted in other countries. The natural resources of a State, the skill and diligence of its people and the soundness of its industries may justify a large whole. Nevertheless, the high credit of America rests on other factors and is not sensibly affected by this hoarded gold.

A Steadying Influence.

In the event of a war, America would find her hoarded gold of more or less advantage, depending on the duration of the conflict and its cost. To hold an ample supply of gold at the beginning of a war as the basis of loans is a steadying influence against economic disturbance.

But these are speculations and the only certain conclusion seems to be that there can be no natural return of this tide of gold to Europe until the exchanges with America have undergone transformation.

On the other hand, it is possible that the holders of the hoards might in their own interests employ them in Europe and elsewhere—if ever Europe settles down to peace, stability and hard work.

LAKEFIELD I.O.O.F. ATTEND SERVICE

Rev. Walter Cox, P.G.M., Preached—Luncheon in Lodge Room.

LAKEFIELD, Sept. 10.—On Sunday morning about fifty members of Sovereign Lodge No. 401, I.O.F., Toronto, motored to the village and attended morning service at St. John's Church, where Rev. Walter Cox, a past grand-master of the I.O.F., is rector.

Among those present were Dr. G. M. Hermiston, general-commanding the Patriarch's Militant P.M. Branch, and Mrs. Hermiston, Mr. and Mrs. Stanley Marshall, Mr. and Mrs. John Carter, and Mr. and Mrs. R. B. Muir. About twenty-five members of the local lodge accompanied them to St. John's Church. Mr. and Mrs. J. W. Stuart, of Peterboro, and Mr. and Mrs. David Miller, of Warsaw, were also present.

Mr. Cox preached a forceful and appropriate sermon from the text "Forgetting the things which are behind and pressing on to the goal which is set before us," referring to the motto of the Oddfellows to go forward to meet the future instead of dwelling on the triumphs and success of the past. Many people make the present miserable by continual references to the "good old days." We should keep up with the times and meet the demands of the present day cheerfully. St Paul was one of the greatest men of his time, and while he had sinned grievously he had repented and been forgiven by God, and, secure in that forgiveness, he pressed on in good works untiringly, with no useless regrets for the mistakes of the past. When we confess our sins and are forgiven, we should not hamper our future usefulness with vain regret. Oddfellowship stands for the highest ideals, and in every way conforms to the teaching of the Church regarding the betterment of one's fellowmen. The Oddfellows Order has always taken a decided stand on this matter, and are remarked for their helpfulness to those in need.

Guests at Luncheon.

After service, the visitors were the guests of the local lodge at a luncheon in Leonard's Hall, which was served by members of St. John's A.Y.P.A.

After luncheon, Dr. Hermiston made a brief speech in response to the invitation of Mr. Cox, who acted as chairman, referring to the pleasure and mutual benefit which result from a visit of an outside lodge, and urging that visits should be more frequent between the lodges. Referring to the sermon, he urged on all the importance of keeping one's face set forward and avoiding the mistakes of looking back. Mr. Stanley Marshall also spoke briefly. Both speakers voiced the sentiments of their lodge in thanking the local lodge for their hospitality and kind welcome and the members of the A.Y.P.A. for their work in serving lunch.

A short impromptu meeting was held in the lodge-room after which the visitors visited some of the beauty spots of the village and later motored back to Toronto.

Bridge Nears Completion.

The county bridge is nearing completion and will be formally opened in the near future. The members of the County Council paid a visit to the village on Friday and were well pleased with the progress of the work and the appearance of the bridge. The road between the county bridge and the high level bridge over the canal is being graded at the present time.

The unremitting supervision of the traffic over the dam has its reward in the fact that no accidents have occurred. Messrs. Armstrong and Sullivan are to be congratulated.

Hard Times Dance.

An event of the week will be the "Hard Times" dance at the Riverside Pavilion on Thursday evening of this week. Several novelty dances will be introduced, including balloon and streamer dances. This will be a decided novelty in the village, and will, therefore, be specially attractive.

A very successful afternoon tea was held on Friday at the residence of Mrs. H. J. Sutton, Regent Street, under the auspices of the W.M.S. of the Presbyterian Church. A large number of ladies attended and spent a pleasant afternoon.

Personals.

Misses Alice and Mary Hill, of Toronto, are spending their vacation at their home in the village.

Miss Mellen and Mr. Percy Fairbairn, of Port Huron, motored to the village and spent last week with friends.

Mr. J. A. Creasor spent the week-end at Stoney Lake.

Mr. R. Scarlett, of Toronto, was the guest of Mr. and Mrs. A. V. Hill last week.

Mrs. Irwin, of Cleveland, is visiting Mr. and Mrs. T. Braden.

Mr. Hector Ray, of Toronto, was the guest of the Misses Ray for a few days last week.

Mr. and Mrs. Joseph Watson and Mr. and Mrs. Braden Blewett and family, who spent the summer at McCracken's Landing, have returned home.

Rev. and Mrs. John Bedford, of Fenelow Falls, are visiting friends in the village.

Misses Brooker, of Cleveland, who spent the past six weeks at Johnson's Cottage near the Three Islands, are returning home this week.

Mrs. S. J. Gibson was the guest of friends in Campbellford last week.

Mr. and Mrs. Ira Lennox and family have returned to the village from Crowe's Landing, where they spent the summer.

Mr. and Mrs. Trueman Jewell were guests of friends in Toronto last week.

Miss Myrtle Little, of Chicago, is spending a few weeks with her parents, Mr. and Mrs. R. H. Little.

Mr. and Mrs. George Morson and Mrs. and Miss Osborne returned on Saturday from a motor trip to Toronto, Hamilton and other points.

Rev. Maurice Kingsford, of Peterboro, was in the village on Saturday.

Mr. and Mrs. John Stuart, of Peterboro, motored to the village on Sunday and spent the day with friends.

PETERBOROUGH CITIZENS HONOR CANADA'S PRIME MINISTER

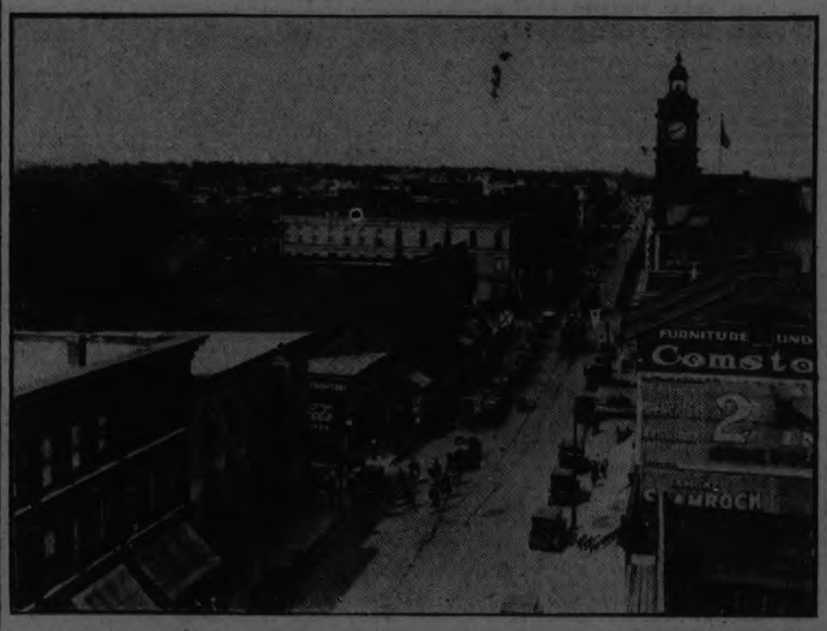

A view of the long parade of gaily decorated cars that accompanied Premier Mackenzie King to the Exhibition Grounds on his recent visit. The Premier is in the second car in the parade. The Caledonian Pipe Band, one of the five bands in the parade, is seen in front. (Photo by Roy.)

ROOSEVELT CABIN IN DAKOTA MAY BE HOUSED IN STONE

BISMARCK, N. D., Sept. 10. —(Associated Press).—The Roosevelt Cabin, once occupied by Theodore Roosevelt when recuperating at the old Maltese Ranch, seven miles south of the village of Medora in the Little Missouri Bad Lands of North Dakota, is to be preserved in a fitting shrine, according to the State Historical Society of North Dakota.

Lewis F. Crawford, curator of the society, is preparing plans for a tsone shrine of stately and substantial design to be erected over the building. Assistance through popular subscription from every State is being considered, Mr. Crawford states, owing to requests from all sections for the shrine's establishment.

The cabin has historical interest in North Dakota and the northwest. No other building in the State has traveled as much. It was taken from the Maltese Ranch, where it had stood for more than 20 years, and shipped to the St. Louis Exposition in 1904. At the close of the exposition, the cabin was returned here and set up on the Capitol grounds.

The building is constructed of pine logs, cut on the upper waters of the Little Missouri in 1880-81.

JAPAN'S DEBT IS FIVE BILLION YEN

TOKIO, Sept. 10.—(Associated Press).—Japan's national debt totals 4,498,000,000 yen ($2,249,000,000), according to an announcement by the Department of Finance. This figure does not include short term indebtedness, such as the temporary exchequer bonds and rice bonds, which, if included, would bring the total to more than 5,000,000,000 yen.

JANETVILLE GIRL GIVEN SEND-OFF

Miss Richardson Is Now a Member of Central School Staff.

JANETVILLE, Sept. 9. — The many friends of the Rev. and Mrs. G. E. Ross, who have been holidaying in the West, will be glad to welcome them back to the parsonage this week.

Miss Miriam L. Richardson, who takes up her new duties this Fall as a member of the teaching staff of the Central School, Peterboro, was presented with a gift and the following address on her departure from Janetville recently:

To Miss Miriam L. Richardson,

It is with very deep regret that we your friends, neighbours and fellow workers, have learned of your intended departure from our community, and we take this opportunity to express to your that regret and our heartfelt appreciation of your life and labours among us. As the organist of our church we have always felt that you were more than faithful to your duty, in the Sunday School you have always been faithful, efficient, and dependable, always an example for both scholar and teacher, in all departments of our church's work, your life has always been to us an example of self sacrifice, and if we failed to make you conscious of our feelings we now assure you that that though unknown to yourself were continuously reminding us that you did not seek your own comfort.

In the public school you have been an example of industry, faithfulness and devotion to duty and the highest interests of the children intrusted to your charge, and while we regret your going from us we do sincerely congratulate you on being called to a position that is at once the highest and most valuable commendation of your labours as a teacher among us and expression of confidence in you for the future in other schools, by those most competent to judge in such matters.

But above all we esteem the integrity of your Christian character, you have always stood firmly for the things that are best, you have never compromised with the questionable practices so common in this age of transition. You have been an example to the young of the community of intelligent devotian to high principles. We felt the sense of a great loss. Your place in the church and community will be very difficult to fill, but we will rejoice with the people who are henceforth to have your services, and we devoutly pray that the great Father may keep you in health, give you success in your labours and a speedy entrance into the hearts of the people whom you are to serve such as you have won for yourself in ours. Will you kindly accept this gift as a token of the sentiments which we feel and would feign express.

May the Giver of all good be with you always, is the prayer of the people of your home church and community.

Signed on their behalf,

T. H. ROBINSON
W. W. STINSON,
Janetville.

FIFTEEN CHILDREN SURVIVE MOTHER

DOURNANEZ, France, Sept. 10. —(Associated Press).—The unusual sight has just been seen here of 15 children following their mother's coffin to the grave. Madame Pierre Le Carre died at the age of 46. She had been the mother of 18 children and fifteen survived her.

SUN YAT-SEN WILL NOT QUIT

Says Chinese Commissioner of Foreign Affairs.

CANTON, China, Sept. 9.—Determination of Dr. Sun Yat-sen to stay with the fight until he has won, was reiterated in an interview granted recently by Dr. C. C. Wu, commissioner of foreign affairs and son of the late Dr. Wu Ting-fang.

"The recent rumors of Dr. Sun's death we have not been able to trace," Dr. Wu declared. "He was not even ill. If he were ill we would issue bulletins.

"There is not much in the story about negotiations for peace with Chen Chiung-ming. The precedent condition for peace is that General Chen issue a formal apology for his revolt. The attempt to murder Dr. Sun in the middle of the night, open rebellion against an established government, actions like these raise a moral issue. That must first be settled by public apology and the rest will be easy. There will be certain arrangements about placing of troops certain compromises on both sides. Probably a northern expedition would be organized, not for the purpose of capturing Peking, but to return to their own provinces the troops of other sections which have been fighting under Dr. Sun's flag.

"Dr. Sun realizes full well that war is hard on the people, even a well-conducted war. But he is no more 'tired' of this war than were England and France 'tired' of the war in 1918. He is detemined that he must win.

"The removal of the soldiers to barracks outside the city is not proceeding as rapidly as anticipated, or rather not quite according to schedule; we anticipated that it would be slow."

Dr. Wu dressed in a long, formal gown, received the interviewer in a big reception room, well supplied with blackwood furniture. Two cups of tea, Chinese style, were unobtrusively served but the commissioner did not even bother to take a sip of his. One was somehow made to realize that he was a busy man, though there was never a hint of this in the way he spoke. His Oxford English and his conversational power are delightful. It was rather in the quiet composure of his manner as he politely waited for the interviewer to ask him another question.

700TH ANNIVERSARY

Celebration of Coming of Franciscan Friars To Canterbury Celebrated To-day.

CANTERBURY, Sept. 10. — (United Press).—The 700th anniversary of the coming of the Franciscan Friars to England were celebrated here today, under the presidency of Cardinal Bourne, the head of the Roman Catholic Church in England.

Canterbury was the place where the Franciscan Friars made their first English settlement in 1224. They arrived at Dover on September 10 and proceeded straightway to this place. Within a few weeks they had made additional settlements in London and Oxford, and within thirty years they had spread throughout the country, bringing a great revival of religion.

According to the Franciscans, their order championed popular liberties against the highly arbitrary rule of Henry III. At Oxford they established a famous theological school from which in later years came Roger Bacon, Duns Scotus and other celebrated schoolmen.

FILTRATION PLANT.

OTTAWA, Sept. 10.—(Canadian Press).—As a result of criticism of Ottawa's water supply, the Board of Control is entertaining the idea of a filtration plant for the capital city, and the City Engineer was asked to prepare estimates at the Board meeting yesterday afternoon.

Calomel Is the Only Drug Known That Acts Upon the Liver

To feel your best, day in and day out, to eat well, digest well, feel well, work well, sleep well, you must keep your liver active or the system soon becomes filled with poison, causing a multitude of trouble, as headaches, gas on stomach, constipation, kidney pains, foul breath, etc. Don't forget to start to-morrow and take two tablets of Tanol Calomel before meals or two at bedtime, then the next morning jump from your bed and drink a cup of hot water. This washes all the previous day's waste from the system, making you feel 100 per cent. better in every way. These simple Tanol Calomel Tablets can be obtained from F. C. Weber, Charlotte Street.

Made in Canada

Bon Ami

Principal uses of Bon Ami—
for cleaning and polishing

Aluminium Ware	Windows
Bathtubs, Tiling	Mirrors
Fine Kitchen Utensils	Refrigerators
White Woodwork	White Shoes
Brass, Copper and	The Hands
Nickel Ware	Linoleum and
Glass Baking Dishes	Congoleum

Cleans nickel and brass without scratching!

Scratches—even tiny ones—catch the dirt and make the brass or nickel harder to clean next time. Bon Ami absorbs all the grime and tarnish, and polishes to a glistening lustre without the slightest scratching.

Just sprinkle the fine powder or rub the Bon Ami Cake on a damp cloth. (Never use the cake direct.) Then apply the soft lather. When the lather dries, a few rubs with a clean, dry cloth will instantly bring back the mirror-like sheen.

And Bon Ami never reddens or roughens your hands.

"Hasn't Scratched Yet"

Cake or Powder
whichever you prefer

BON AMI LIMITED, MONTREAL

Autumn Opening

Wraps of Autumn

Choose Unusual Silhouettes

Fashion saw women wrapping their smart Coats closely about them, achieving a silhouette ever so narrow at the hem and rather full in the waist. Then striving diligently to please them further, she designed these Wraps for fall, which follow the lines of a dolman so closely. Puff sleeves appear occasionally and a lining of plaid enlivens one or two. Follow this mode or choose a straightline Wrap with tunic border of fur—your style-right appearance is assured.

A tantalizing glimpse of the new modes for Fall, a lesson in the smart things to wear for that important season, an hour or two of keen pleasure—provided in our AUTUMN OPENING which takes place this week—

Thursday, September 11th,
- TO -
Saturday, September 13th.

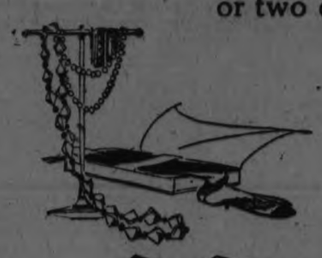

Fall Millinery

Shapes and Shades Entrancing

Joy to the spirited girl, joy to the matron in the new Millinery modes for fall. With the roguish little Felt Hats that have come for the former and the chic high crowned styles arrived for her mother, there is promise of Hat satisfaction for all. Further, for the street there are small brimmed sailors and many quill-trimmed Chapeaux, belting ribbon Hats and crushers of duvetyn. While for dress the Hat takes on larger proportions and is very likely to flaunt ostrich trim, double brim or bird of gay plumage. Interesting to note that black is fashion-favored and to see them with a tinge of red for youth.

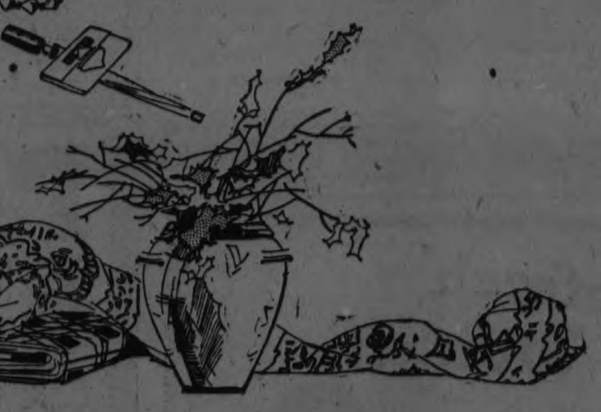

The GRESSMAN Company Limited

ALDERMAN CROWE PRESENTS HIS REPORT TO THE CITY COUNCIL

Union of Canadian Municipalities Held Convention in Windsor.

CANADA'S GROWTH.

Municipal Responsibilities Discussed By Experts at Big Gathering.

Acting as your delegate to represent you at the twenty-fourth annual convention of the Union of Canadian Municipalities, held on the 7, 8 and 9 of August, 1924, in Windsor, Ontario, I report as follows

On arrival we were escorted to the Prince Edward Hotel (a two million dollar structure), where the convention held their sittings, and the greater number of delegates registered and made their reservations.

An official welcome was tendered the visiting delegates by His Worship the Mayor of Windsor, also by other prominent citizens of the border cities.

After dinner a paper was read by Oscar Morin, Esq., Deputy Minister of Municipal Affairs for the Province of Quebec, entitled "To-day and Yesterday in Municipal Affairs." He referred to the earliest period when the French settled in this country, and no municipal law was to be found for many years to come. Every dispute or fancied injustice was referred to the abbe or cure of that district, who were the people's representatives. After they weighed it over carefully, and when they found any merit in the claim, took it up with the military authorities. This system continued until long after the English took Quebec, and the other provinces up until the year 0830, when began the nucleus of our present municipal government. His address was of high order and very interesting.

Canada's Industrial Growth and Possibilities.

(By Mr. Maclure Selanders, Commissioner, Border Chamber of Commerce, Windsor.)

His subject was a large and interesting one. He referred to the enormous export trade that was being done. Canada exported more in tonnage and more in value than any other country or nation (taking the per capita of its population).

And yet there were great routes to be opened up which would prove most beneficial. He emphasized the St. Lawrence Great Waterways as a necessary route for conveying merchandise, coal and grain; also forest products, without the breaking of cargo. We cannot afford to undertake that enormous cost at the present time. But it was bound to come in the near future. He contended that Canada would be, as a whole, most benefited.

With reference to taxation, he gave some sound advice and warned the delegates against overtaxing industry. He pointed out that some municipalities looked upon big business concerns as easy sources of revenue. He said that this policy was bound to "kill the goose that laid the golden egg." It is a fact that no one likes to pay taxes, and corporations are not an exception to the rule. Every business enterprise, invariably, locates where taxation is moderate, provided that other considerations are satisfactory. We hear it said that agriculture is our greatest asset. But where would its value be if it were not for the great industries which creates the great cities with all they possess, due to industry located in them. The sooner we realize that both agriculture and industry should go hand in hand, and that industries make the home market which, after all, is the best market for the farmer, and for the nation as a whole.

The delegate from Quebec City did not acquiesce on the St. Lawrence route. But on the address, as a whole, he was accorded an unanimous vote of thanks.

An address by Mr. John Atkinson, assistant corporation counsel, of Detroit, finished the afternoon session.

The delegates were tendered a banquet by the Mayor and Council of the City of Windsor in the evening. A toast list was carried out, and prominent citizens of the border cities were present, and enlightened us on the great strides that was being carried out by all co-operating together.

On Friday, Aug. 8, the convention opened at 10 a.m., with an address to be given by V. A. Fournier, Esq., Sanitary Engineer, Provincial Bureau of Health, Quebec, but failed to put in an appearance for some reason not given, the chairman said.

This paper would be published in the Municipal Review. The chairman then called on Mr. C. B. Brewer, Commissioner of Recreation, City of Detroit, Mich., to address the union on

"Playgrounds and Recreations: A Municipal Responsibility."

This address was a source of knowledge for all. We were much impressed with the fluent and able manner that he delivered it. He stated that Detroit has 150,000 recreation places, and 61 swimming pools. Twenty-two million hours are given to leisure by those who labor, or 15 per cent. of each working day during the year 1923. He stressed the fact that recreation and playgrounds reduced crime wherever it was carried out, as it drew the young away from the poolrooms and gambling dens. In Chicago, 85 per cent. of crimes committed there were under 20 years of age. Last year, when they adopted playgrounds, there was a marked decrease in juvenile crime.

In Detroit 85 per cent. of crime was committed by those under 24 years of age, before playgrounds were extensively in use, and to-day a very noticeable decrease has been accomplished.

Playgrounds without supervision and equipment was nothing. Children had to be taught how to play. One hundred children a year were killed on the streets in Detroit. Detroit levied 8 mills on the dollar for playgrounds, equipment and supervision.

The street was not the place for children to play, and the authorities should provide proper places for them, not to gather them in a heap, let them and around, and look at each other, here the strong would abuse the weak, here bad language would be indulged , and every conceivable mischief would e brought about if no supervision was seen to. We are responsible to provide the necessary playgrounds, and all that should go with them, and do so early before the land is taken up and become very costly to do so.

The afternoon was spent by touring the border cities of Ford, Walkerville, Sandwich and La Salle by the motor league. A lunch was served at the Beach Grove Country Club, adjacent to the border cities, where a group photo was taken. We then proceeded to La Salle, where the Mayor gave a banquet in our honor, with Dr. Reaume, late minister of public works, under the Drury regime, acted as chairman. This is the home of the export liquor traffic on the boundary line, and we saw to it that it did not all go across while we were there at any rate.

Saturday morning convention opened in due form, and was given an address on "Good Roads and Highways," by Samuel Squires, Esq., Deputy Minister of Highways, Province of Ontario. He said that cities did not pay in proportion as to what the farmer did for the cost of roads. The farmer paid 50 cents per acre, to only 7 cents per capita paid by cities.

There are 610,000 surveyed roads in Canada, which approximately is 5,000,000 acres. Vehicles carried the greatest transport of all carriers.

The Province of Ontario received $4,232,000 from auto licenses last year, and the Federal Government received $89,000,000 as customs from autos and auto parts, which went to show that it should pay a proportion of the cost of roads whereas they do not assume any. He urged the municipalities to bring pressure to bear to have them do so. In the State of Michigan the cities paid 73 per cent. of the cost of all roads in the state. The Legislature of Ontario would next session take up a more uniform method of taxation whereby those who use the roads most would pay accordingly. It was not fair to have those who did not use the roads to pay as they were doing at the present time. There is to be a reorganization of the present system in the near future to remedy the administration of that department.

I asked him if it were legal for members of the Suburban Area Commission to sell gravel or to be in any way financially interested personally to the municipalities they were acting for. He said he knew the state of affairs in Peterboro' and county, which were not just right, and that some changes would be made to remedy those conditions. This concluded the addresses.

The reports of committees on resolutions and nominations was proceeded with. I introduced two resolutions which were fully discussed and approved, which you will note.

Your Committee on Resolutions begs to report that the following resolutions have received careful consideration and approval, and are submitted herewith for your adoption, namely:

1. Moved by Mr. Baker, London, seconded by Mr. Hardy, Lethbridge, the attention of the Union of Canadian Municipalities having been called to Bill 58 to incorporate with a capitalization of half a billion dollars the Confederation Canal & Power Company, which bill was before the Parliament of Canada last session but withdrawn at the last moment;

And having in mind that the measure may be introduced again next session;

This Union, while thoroughly approving all efforts to develop and cheapen the transportation routes of the country, feels justified in calling the special attention of Parliament to the extraordinary powers sought by the applicants as regards prospective power development;

Considering the fact that millions of dollars have been invested by the Province of Ontario in Hydro development in which many municipalities are interested and the projected works of the Company if constructed will overlap or encroach upon the field now occupied by the Hydro-Electric Commission of Ontario;

This Union is of the opinion that authority to generate, acquire, use, transmit and distribute electric and other power and energy, should not be conferred upon the Confederation Canal & Power Company unless and until the government of the Province of Ontario has been consulted thereupon and its views ascertained and every care taken by Parliament to guard the interests of municipalities likely to be affected;

That a copy of this resolution be forwarded to the Secretary of State for Canada and to the Railway Committees of both Houses of Parliament.

2. Moved by Mayor Mitchell, seconded by Mr. Baker, that whereas the high rate of interest of mortgages on real estate, amounting in some instances to ten per cent., in addition to a bonus for securing the loan, is a very serious handicap to the purchasing of homes; and

Whereas the cost of money in Canada is not any higher than in the United States;

Therefore resolved that the Union of Canadian Municipalities urge that legislation be passed by the Parliament of Canada and Provincial Legislatures throughout the Dominion strictly limiting the rate of interest on loans covering houses and dwellings to not more than seven per cent. and that a copy of this resolution be forwarded to the Federal and Provincial Governments. Approved.

3. Moved by Joseph. Crowe, Peterboro', seconded by Mr. Wilkinson, Niagara Falls,

Considering that a resolution passed by the City of Peterborough requesting the Legislature "That plans and specifications of roads and work on roads adjacent to cities be placed before the Municipalities concerned for approval";

And that this resolution has received the approval of practically all the cities in the Province and that the Legislature passed same to the Department of Highways;

Therefore Resolved that the Union of Canadian Municipalities urges that above request be put into effect immediately. Approved.

4. Moved by C. W. McCrea, Sault Ste. Marie, seconded by Dr. Rondeau, Westmount,

That the offices of Secretary-Treasurer and Parliamentary Agent be amalgamated, that the person occupying the said office be requested to reside at Ottawa and that the salary attached to said amalgamated offices be 50 per cent. of the fees for the first $2,000,000 received, and an additional 25 per cent. of all other fees received above the said stated amount. Approved.

5. Moved by Mr. Crowe, Peterboro', seconded by Mr. Baker, London,

Considering that at the present time only a very small percentage of the registered voters fulfil their duty as citizens by casting votes;

Therefore resolved that the Union of Canadian Municipalities believes that some means of compelling citizens to vote at elections should be discussed by the Union of Canadian Municipalities so as to find a solution for this unfortunate condition. Approved.

All resolutions were, after careful consideration and thought, approved, which will be forwarded to the members of Legislature and Parliament to be acted on. I may say for your information that it is quite apparent that there is a falling away this year in membership to the extent of 50 per cent. Only about 75 municipalities were represented. This is due, to some extent, by not having a live secretary, and a change has been made also by the provinces having a Municipal Union, and they overlapping; also the fixed per capita cost of membership. This has been remedied so that any place can be a member by sending a donation, large or small. The great work that has been done, and can be done by this union, is worthy of encouragement.

I would recommend that each member of council should at least subscribe for the Municipal Journal and the city pay for same. It would be a great mistake to let such a valuable body pass out of existence as it embraces the whole Dominion. The Provincial Union only deals with minor and local matters.

In the afternoon the delegates were the guests of the mayor and council of the City of Detroit, being motored through the principal streets, shown the vastness and beauty spots; also the great industrial plants of a fast-growing great city. Then we were given a luncheon at the Casino, Belle Isle Park, which is so beautifully situated adjacent to the city, and millions of dollars will be spent on it.

Windsor and the border cities are also growing fast, there being 84,000 population; Windsor has 54,000, which is bound to become a great commercial port, as well as industrial. Nearly all streets are paved.

The convention was a success, and though of small attendance, much information was obtained, which, I hope, will prove valuable.

—JOSEPH CROWE.

Dusty hands are germ-carriers

Everywhere, every day, the hands are touching things covered with dust.

Countless times those dust-laden hands touch the face and the lips in the course of a day.

Consider—dust is a source of infection and danger.

Lifebuoy Protects

Take no chances—cleanse your hands frequently with the rich, creamy lather of Lifebuoy. Lifebuoy contains a wonderful health ingredient which goes deep down into the pores of the skin, purifying them of any lurking infection.

The clean, antiseptic odour vanishes in a few seconds, but the protection of Lifebuoy remains.

LIFEBUOY HEALTH SOAP

More than Soap—a Health Habit

LEVER BROTHERS LIMITED
TORONTO Lb-4-98

PEACE TIME EXPLOSIVES

Largest Order Placed By United States Government—Highway Building.

NEW YORK, Sept. 10.—(United Press).—The largest single order for explosives, not excepting the enormous requisitions of the World War, has just been placed with the du Ponts by the United States Government, according to the American Chemical Society. The order is for 100,000,000 pounds, to be used entirely for purposes of peace.

"Most people," the statement read, "consider the manufacture of explosives primarily a wartime activity, and powder manufacturers have frequently been charged unjustly with fomenting international friction.

"But the largest contract, one for 100,000,000 pounds, to be used for the construction of highways, agricultural purposes and other peaceful industrial pursuits.

"This information should reach the general public and be emphasized, for it illustrates the point, so often made, that chemistry becomes a destructive agency only when so required in the defence of the nation."

COBOURG AND THE DISTRICT

What Oshawa Rotary Club Is Doing For Crippled Children.

COBOURG, September 10.— Rev. R. F. Stillman conducted the services at the Methodist Church yesterday for the first time since his return from vacation, and expressed his pleasure at being back with his congregation. Referring to the coming vote on the Ontario Temperance Act, he said he intended stating some outstanding fact each Sunday.

There were present at the service Rev. Dr. Baker, Principal of Albert College, Belleville, and Prof. Maine, also a member of the Albert College staff. The former preached in the morning service and the latter in the evening, each delivering a strong optimistic message, depicting the work of the College and its influence upon religious education and character building. In the evening Dr. Baker went to Port Hope, where he occupied the pulpit of the Methodist Church there.

Rev. A. F. Pollock, Ottawa, who enjoyed holidays here and supplied the work of the Cobourg and Coldsprings Congregational Churches, has returned, and the work on Sunday at these churches was taken by Reb. Adam Hamilton, of Brantford.

Rev. Mr. Tippett, Port Hope, supplied Rev. Canon Sawers' work at St. Peter's Church. Rev. Canon and Mrs. Sawers have been holidaying at Lake of Bays, Muskoka.

Rotary's Good Work.

The Oshawa Rotary Club has been doing some good work for crippled children, as the following will show:

A boy whose leg had been amputated was furnished with a wooden leg.

Another lad was treated, and after amputation of his leg he, too, was supplied with an artificial limb.

Another boy who has club feet has been sent to the Sick Children's Hospital at Toronto for treatment.

Still another boy had a leg apparently paralysed, and he is undergoing treatment to correct the trouble.

A child is being treated for spinal trouble.

In a case of infantile paralysis the transplantation of tendons enables a child to walk.

In all cases the parents were consulted and gave their consent to the generous work undertaken by the Rotarians, and there can be none better than giving the child that is crippled or otherwise handicapped a fairer start in life.

Local and Personal.

Miss Elsie Hall and the Misses Speechly have left to take up their teaching duties at schools in Hamilton Township. They are Peterborough Normal graduates.

Miss May Dawson, formerly a member of the local Public School staff, has gone to Toronto to assume a position there.

Miss May McCaughey returned at the week-end from her trip to New Ontario.

Mr. George Strong and family have returned to Port Hope after a pleasant summer spent at their cottage, Presqu'Ile Point.

General John Hughes, well known in this locality, and his daughter, Mrs. Henry of Orono, are leaving for Venice, California, where they will visit the former's son, Mr. Fred Hughes.

Mr. Earl Strong, of Brighton, has assumed the position of assistant principal of Dufferin School, Toronto.

Rev. J. S. I. Wilson, pastor of Brighton Methodist Church, has returned from his holidays, and has resumed his pulpit work.

Dr. and Mrs. Cross have returned home to Rochester after spending holidays near Brighton. Dr. Cross is an old Northumberland boy who has won distinction as an educationalist. He has been for some years a member of the staff of a Rochester College.

FORGES MONEY ORDERS

W. J. Heflin, Operating In This District, Is Worth Watching Closely.

W. H. Howard, special officer of the Canadian National Railways in Peterborough, has received warning of a man who is busy in this sector passing forged American Express money orders, and advises citizens to be on the lookout for him.

The man, W. J. Heflin, calls himself Hoflin. He is about 40 years of age, 5 feet 8 inches or 9 inches tall, medium build and of smart appearance.

PLAYS GIVEN IN ESPERANTO.

VIENNA, Sept. 10.—(Associated Press).—Two performances of a play in Esperanto were given here recently during the sixteenth International Esperanto Congress, attended by delegates from 42 countries, including the United States. The congress lasted eight days.

Clean to handle. Sold by all Druggists, Grocers and General Stores

Start baby on Eagle Brand if you cannot nurse him. Do not experiment with foods and risk his health, may be his life! For 67 years Eagle Brand has been the leading infant food. Write for free helpful Baby Welfare Books

The Borden Co. Limited
E 12-24 MONTREAL

"The Sea Hawk"

By RAFAEL SABATINI

(Continued from Yesterday.)

Published by arrangement with First National Pictures, Inc. Watch for the screen version produced by Frank Lloyd Productions, Inc., with Milton Sills in the title role.

Copyrighted by Houghton Mifflin Co.

SYNOPSIS

Sir Oliver Tressilian, renowned for his exploits on the Spanish Main, is betrothed to Rosamund Godolphin, but the marriage is opposed by Rosamund's brother Peter, who takes every opportunity to manifest his antagonism. A stinging insult finally provokes Oliver to threaten to kill him, but the thought of Rosamund deters him. In a quarrel over a woman, Oliver's young half-brother, Lionel, that night kills Peter in self-defense, and is himself wounded. Lionel extracts a promise from his brother to keep the affair a secret. Suspicion fastens upon Oliver, who unavailingly protests his innocence to Rosamund and her guardian, Sir John Killigrew. They tell him a trail of blood, undoubtedly that of the murderer, was found to lead from the dead body to his doorway.

This however, actually established his innocence, for he bears no mark of recent wound. He lays his proof before the justices, who, convinced of his innocence, draw up a document to that effect and give it to him to hold in readiness until needed. Between pricking conscience and fear that his brother will reveal the truth, Lionel becomes so distraught that Oliver suggests a sea expedition for both of them.

CHAPTER VI (continued)

Lionel looked up, his eye brightening. Then a thought occurred to him; a thought so mean that again the color flooded into his cheeks, for he was ashamed by it. Yet it clung. If he sailed with Oliver, men would say that he was a partner in the guilt attributed to his brother.

He realized to the full the contemptible quality of his thought and hated himself for conceiving it. But he could not shake off its dominion. It was stronger than his will.

His brother, observing this hesitation, and misreading it, drew him to the fireside and made him sit.

"Listen," he said, as he dropped into the chair opposite. "There is a fine ship standing in the roads below, off Smithick. You'll have seen her. Her master is a desperate adventurer, named Jasper Leigh, who is to be found any afternoon in the alehouse at Penycumwick. I know him of old, and he and his ship are to be acquired. He is ripe for any venture, from scuttling Spaniards to trading in slaves, and so that the price be high enough we may buy him body and soul. His is a stomach that refuses nothing, so there be money in the venture. So here is ship and master ready found; the rest I will provide—the crew, the munitions, the armament—and by the end of March we shall see the Lizard dropping astern. What do you say, Lal? 'Tis surely better than to sit moping here in this place of gloom."

"I'll—I'll think it over," said Lionel, but so listlessly that all Sir Oliver's quickening enthusiasm perished again at once, and no more was said of the venture.

But Lionel did not altogether reject the motion. If on the one hand he was repelled by it, on the other he was attracted almost despite himself. He went so far as to acquire the habit of riding daily over to Penycumwick, and there he made the acquaintance of that hardy and scarred adventurer of whom Sir Oliver had spoken, and listened to the marvels the fellow had to tell—many of them too marvelous to be true—of hazards upon distant seas.

But one day early in March, Master Jasper Leigh had a tale of another kind for him, news that dispelled from Lionel's mind all interest in the captain's ventures on the Spanish Main. The seaman had followed the departing Lionel to the door of the little inn and stood by his stirrup after he had got to horse.

"A word in your ear, good Master Tressilian," said he. "D'ye know what is being concerted here against your brother?"

"Against my brother?"

"Aye—in the matter of the killing of Master Peter Godolphin last Christmas. Seeing that the justices would not move of theirselves, some folk ha' petitioned the Lieutenant of Corniwall to command them to grant a warrant for Sir Oliver's arrest on a charge o' murder. But the justices ha' refused to be driven by his lordship, answering that they hold their office direct from the Queen, and that in such a matter they are answerable to none but her Grace. And now I hear that a petition be gone to London to the Queen herself, begging her to command her justices to perform their duty or quit their office."

Lionel drew a sharp breath, and with dilating eyes regarded the mariner, but made him no answer.

Jasper laid a long finger against his nose and his eyes grew cunning.

"I thought I'd warn you, sir, so as ye may bid Sir Oliver look to himself. 'Tis a fine seaman, and fine seamen be none so plentiful."

Lionel drew his purse from his pocket and without so much as looking into its contents dropped it into the seaman's ready hand, with a muttered word of thanks. He rode home in terror almost. It was come. The blow was about to fall, and his brother at last would be forced to speak. At Penarrow a fresh shock awaited him. He learned from old Nicholas that Sir Oliver was from home, that he had ridden over to Godolphin Court.

The instant conclusion prompted by Lionel's terror was that already the news had reached Sir Oliver and that he had instantly taken action; for he could not conceive that his brother should go to Godolphin Court upon any other business.

But his fears on that score were very idle. Sir Oliver, unable longer to endure the present state of things, had ridden over to lay before Rosamund that proof with which he had taken care to furnish himself. He could do so at last without any fear of hurting Lionel. His journey, however, had been entirely fruitless. She had refused point-blank to receive him, and for all that, with a humility entirely foreign to him, he had induced a servant to return to her with a most urgent message, yet had he been denied. He returned stricken to Penarrow, there to find his brother awaiting him in a passion of impatience.

"Well?" Lionel greeted him. "What will you do now?"

Sir Oliver looked at him from under brows that scowled darkly in reflection of his thoughts.

"Do now? Of what do you talk?" quoth he

"Have you not heard?" And Lionel told him the news.

Sir Oliver stared long at him when he had done, then his lips tightened and he smote his brow.

"So!" he cried. "Would that he why she refused to see me? Did she conceive that I went perhaps to plead? Could she think that? Could she?"

He crossed to the fireplace and stirred the logs with his boot angrily.

"Oh! 'Twere too unworthy. Yet of a certainty 'tis her doing, this."

"What shall you do?" insisted Lionel, unable to repress the question that was uppermost in his mind, and his voice shook.

"Do?" Sir Oliver looked at him over his shoulder. "Prick this bubble, by Heaven! Make an end of it for them, confound them and cover them with shame."

He said it roughly, angrily, and Lionel recoiled, deeming that roughness and anger aimed at himself. He sank into a chair, his knees loosened by his sudden fear.

"You—you will tell them the truth?" he said, in small, quavering voice.

Sir Oliver turned and considered him more attentively.

"A God's name, Lal, what's in thy mind now?" he asked, almost roughly. "Tell them the truth? Why, of course but only as it concerns myself. You're not supposing that I shall tell them it was you? You'll not be accounting me capable of that?"

"What other way is there?"

Sir Oliver explained the matter. The explanation brought Lionel relief. But this relief was ephemeral. Further reflection presented a new fear to him. It came to him that if Sir Oliver cleared himself of necessity his own implication must follow.

Had he but gone with these fears of his to his brother, or had he but been able to abate them sufficiently to allow reason to prevail, he must have been brought to understand how much further they carried him than was at all justified by probability. Oliver would have shown him this, would have told him that with the collapsing of the charge against himself no fresh charge could be leveled against any there, that no scrap of suspicion had ever attached to Lionel or ever could. But Lionel dared not seek his brother in this matter. In his heart he was ashamed of his fears; in his heart he knew himself for a craven. He realized to the full the hideousness of his selfishness, and yet, as before, he was not strong enough to conquer it. In short, his love of himself was greater than his love of his brother, or of twenty brothers.

The morrow—a blustering day of late March—found him again at that alehouse at Penycumwick in the company of Jasper Leigh. A course had occurred to him, as the only course now possible. Last night his brother had muttered something of going to Killigrew with his proofs since Rosamund refused to receive him. Through Killigrew he would yet see her on her knees craving his pardon for the wrong she had done him, for the cruelty she had shown him.

Lionel knew that Killigrew was absent from home just then, but he was expected to return by Easter, and to Easter there was but a week. Therefore he had little time in which to act, little time in which to execute the project that had come into his mind. He cursed himself for conceiving it, but held to it with all the strength of a weak nature.

Yet when he came to sit face to face with Jasper Leigh in that little inn-parlor, with the scrubbed table of plain deal between them, he lacked the courage to set his proposal forth. They drank sherry sack stiffly laced with brandy by Lionel's suggestion instead of the more customary mulled ale. Yet not until he had consumed best part of a pint of it did Lionel feel himself heartened to broaching his loathsome business. Through his head hummed the words his brother had said some time ago when first the name of Jasper Leigh had passed between them—"a desperate adventurer ripe for anything. So the price be high enough you may buy him body and soul."

Money enough to buy Jasper Leigh was ready to Lionel's hand, but it was Sir Oliver's money—the money that was placed at Lionel's disposal by his half-brother's open-handed bounty. And this money he was to employ for Oliver's utter ruin! He cursed himself for a filthy, contemptible hound; he cursed the foul fiend that whispered such suggestions into his mind; he knew himself, despised himself and reviled himself until he came to swear to be strong and to go through with whatever might await him sooner than be guilty of such baseness; the next moment that same resolve would set him shuddering again as he viewed the inevitable consequences that must attend it.

Suddenly the captain set him a question, very softly, that fired the train and blew all his lingering self-resistance into shreds.

"You'll ha' borne my warning to Sir Oliver?" he asked, lowering his voice so as not to be overheard by the vintner who was stirring beyond the thin wooden partition.

Master Lionel nodded, nervously fingering the jewel in his ear, his eyes shifting from their consideration of the seaman's coarse, weather-tanned and airy countenance.

"I did," he said. "But Sir Oliver is headstrong. He will not stir."

"Will he not?" The captain stroked his bushy red beard and cursed profusely and horribly after the fashion of the sea. "'Od's wounds. He's very like to swing if he bides him here.'

"Aye," said Lionel, "if he bides."

He felt his mouth turn dry as he spoke; his heart thudded, but its thuds were softened by a slight insensibility which the liquor had produced in him.

He uttered the words in so curious a tone that the sailor's dark eyes peered at him from under his heavy sandy eyebrows. There was alert inquiry in that glance. Master Lionel got up suddenly.

"Let us take a turn outside, captain," said he.

The captain's eyes narrowed. He scented business. There was something plaguily odd about this young gentleman's manner. He tossed off the remains of his sack, slapped down the pot and rose.

"Your servant, Master Tressillian," said he.

Outside our gentleman untethered his horse from the iron ring to which he had attached the bridle; leading his horse he turned seaward and strode down the road that wound along the estuary toward Smithick.

A sharp breeze from the north was whipping the water into white peaks of foam; the sky was of a hard brightness and the sun shone brilliantly. The tide was running out, and the rock in the very neck of the haven was thrusting its black crest above the water. A cable's length this side of it rode the black hull and naked spars of the Swallow—Captain Leigh's ship.

Lionel stepped along in silence, very gloomy and pensive, hesitating even now. And the crafty mariner reading this hestiation and anxious to conquer it for the sake of such profit as he conceived might lie in the proposal which he scented, paved the way for him at last.

"I think that ye'll have some matter to propose to me," said he slyly. "Out with it, sir, for these never was a man more ready to serve you."

"The fact is," said Lionel, watching the other's face with a sidelong glance, "I am in a difficult position, Master Leigh."

"I've been in a many," laughed the captain, "but never yet in one through which I could not win. Strip forth your own, and haply I can do as much for you as I am wont to do for myself."

"Why, it is this wise," said the other. "My brother will assuredly hand as you have said if he bides him here. He is lost if they bring him to trial. And in that case, faith, I am lost too. It dishonors a man's family to have a member of it hanged. 'Tis a horrible thing to have happen."

"Indeed, indeed!" the sailor agreed encouragingly.

"I would abstract him from this," pursued Lionel, and at the same time cursed the foul fiend that prompted him such specious words to cloak his villainy. "I would abstract him from it, and yet 'tis against my conscience that he should go unpunished, for I swear to you, Master Leigh, that I abhor the deed—a cowardly, murderous deed!"

"Ah!" said the captain. And lest that grim ejaculation should check his gentleman he made haste to add:

"To be sure! To be sure!

Master Lionel stopped and faced the other squarely his shoulders to his horse.

"I'll be quite plain and open with you, Master Leigh. Peter Godolphin was my friend. Sir Oliver is no more than my half-brother. I would give a deal to the man who would abstract Sir Oliver secretly from the doom that hangs over him, and yet do the thing in such a way that Sir Oliver should not thereby escape the punishment he deserves.

The captain looked grim. He laid a finger upon Master Lionel's velvet doublet in line with that false heart of his.

"I am your man," said he. "But the risk is great. Yet ye say that ye'd give a deal"—

"Yourself shall name the price," said Lionel quickly, his eyes burning feverishly, his cheeks white.

"Oh, I can contrive it, never fear," said the captain. "I know to a nicety what you require. How say you no—if I was to carry him overseas to the plantations where they lack toilers of just such thews as his?"

(To be continued)

CANADIAN PACIFIC

CRUISES

WORLD

EMPRESS OF FRANCE, Jan. 14

MEDITERRANEAN

EMPRESS OF SCOTLAND, Feb. 9

WEST INDIES

MONTROYAL, Jan. 20 Feb. 21

Membership limited for each cruise. Canadian Pacific management afloat and ashore. Each ship a gigantic private yacht with all the luxury and comfort of a modern hotel — at your disposal. These will be extraordinary cruises next winter and reservations should be made early.

Beautifully illustrated booklets with fullest information on application to any Steamship Agents.

Regular services to Liverpool, Glasgow, Belfast, Southampton, Cherbourg, Antwerp and Hamburg — sailings almost daily.

Fortnightly sailings Vancouver to the Orient — the Empresses of the Pacific.

Apply to Local Agents
J. E. PARKER,
Gen. Agent, Pass. Dept.
C.P.R. Building, Toronto.
Adelaide 2108.

Telephone 790 When You Want Your
PIANO OR ORGAN TUNED
Player Pianos A Specialty.
All Work Guaranteed.
W. H. CUNNINGHAM,
560 Weller Street

CONSTIPATION

vim return when taking

CHAMBERLAIN'S TABLETS

Keep stomach sweet—liver active—bowels regular—only 25c

ELECTRIC RANGE WONDER

Small Size $25

Before Buying an Electric Range see this one

COOKS THE BEST

A fuel and trouble saver that saves money, and is

A GREAT HEATER

W. JUNIPER

300 SIMCOE STREET

Coloring Competition

—OPEN TO BOYS AND GIRLS OF ALL AGES—

SEE TO-DAY'S FARM PAGE.

PRIZES:

—Boys and Girls under 14—		—Boys and Girls 14 and Over—	
1st Prize	$2.00	1st Prize	$2.00
2nd Prize	$1.00	2nd Prize	$1.00
3rd Prize	.75	3rd Prize	.75

ENTRIES CLOSE 20TH SEPTEMBER.

NO CONDITIONS - EVERY BOY AND GIRL ELIGIBLE

DO IT NOW!

MEN AND HORSES

How closely related is man to the more intelligent of the animals is seen in many of the ailments to which both are prone and the remedies to which they answer.

Doctors and veterinarians are oftentimes surprised to learn of the similarity of their methods of handling the ailments of man and beast.

Sprains, burns, scalds, scratches and many other minor injuries, many everyday ailments, toe in men and animals take the same course, and both answer immediately to the same treatment—Absorbine Jr.

Absorbine was first discovered by a very close student of the horse, W. F. Young, and by him, devoted to its cause. Its very exceptional benefits, however, were promptly seized upon for the human race and, in a milder form, the preparation is sold all over the continent today as Absorbine Jr. It is used for men, women and children everywhere as a positive germicide—a germ killer—and a prompt and certain healer of all hurts. It is useful not only for all the purposes served by ordinary liniments and embrocations, but as a mouth-wash and for anything else where a germicide is needed. Don't wait until you need it. Get it in the house today. $1.25 at your druggist's.

FLORAL EXHIBITIONS.

Flowers Are Morals of Health and Happiness.

Mr. William J. Stewart, in Standard Cyclopeda of Hortculture, says:

Floral exhibitions undoubtedy had their origin, in part, in the desire to display publicly the products of one's skill, and to attain renown and a position of pre-eminence among one's fellows by successful rivalry and the demonstration of superior cultural abilities. But in addition to this factor of self interest and excusable pride, the laudable spirit that seeks to promote a taste for ornamental gardening and floriculture in general, and to acquire knowledge and diffuse information regarding it, has from the first been a powerful incentive; and it cannot be questioned that public floral exhibitions have contributed most substantially to the advancement of refinement and good taste and exercised a patent and salutory influence on the domestic life, health, morals and happiness of the respective communities in which they are held.

HOUSE RANSACKED

Robbers In Halifax Select Homes of Judiciary For Raids.

HALIFAX, N.B., Sept. 10.—(Canadian Press.)—With the burglarizing Monday evening of the residence of Chief Justice Harris, of Nova Scotia, three Halifax judicial homes have been broken into by a gang of thieves during the past two weeks. The homes of D. A. McRae, former Dean of the Dalhousie Law School, and Judge McKenzie of the Supreme Court were previously entered and valuables secured by the robbers.

The Chief Justice is at present residing at his summer home in Annapolis, so that the house was unoccupied at the time of the burglary. When the police arrived on the scene yesterday morning, after being notified of the robbery by the caretaker, they discovered that the house had been thoroughly ransacked and that the thieves had made away with goods valued at several thousands of dollars.

4 PERSONS KILLED.

Quarrel Started at Polling Booth.

PLAQUEMINE, La, Sep. 10. Canadian Press. — Four persons were killed and two probably fatally wounded in a gun duel at a polling booth where an election was being held here yesterday.

Census bureau estimates there will be 38,055,000 autos in the United Statesby 1950.

BENGALINES.

As a relief from crepes and satins this season we have the bengalines and silk alpacas which make the smartest possible coat dresses and tailored models.

Refresh Yourself

Says the Hostess

Order a case from your grocer. Keep a few bottles in your ice box.

Drink Coca-Cola

Delicious and Refreshing

The Coca-Cola Company of Canada, Ltd.
Head Office: Toronto

SHELTER BARNS TO BE PAINTED

Ald. Stocker Believes There Is Not Enough Work To Keep Two Men Busy.

The first regular meeting of the Board of Management of the Children's Aid Society since the summer holidays was held yesterday afternoon in the board room of the Chamber of Commerce, with Mrs. W. H. Gibbs in the chair in the absence of the president, B. F. Ackerman, and the following members present: Mesdames Darcy, Devey, Kimberley, Hill, Messrs. J. Edgar, G. W. Powell, W. Stocker, R. H. Parsons, F. H. Dobbin, J. Abraham, Mayor J. J. Turner, Rev. Dr. Blagrave, Rev. P. Costello, Rev. M. C. Mackinnon, Rev. C. W. Rose.

J. Edgar, secretary of the Board, read the minutes of the previous meeting, also the matron's report for the two summer months, recording 13 children in the Shelter during the month of July, with one brought in and two sent out. For the month of August, 14 children were in the Shelter, three brought in and five sent out. There was no sickness during the summer months.

Mrs. W. H. Gibbs read the report of the contents of the Shelter, taken during the summer months. A convenor for the annual tag day, which takes place on the last Saturday of this month, September 27th, was appointed, in Mrs. H. W. Darcy.

An application for the admission of a nineteen months' old infant infant into the Shelter was refused, as the rule of the institution limits the age of infants to two years at least.

An opinion voiced by W. Stocker, that the present would be a good season to paint outbuildings at the Shelter, the work to be done by the caretaker, precipitated some discussion. Mr. Stocker asserted that the combined duties of agent and caretaker might easily be undertaken by one man. Mr. Edgar defended the labors of the present agent and caretaker as being sufficient for the two incumbents. Finally, a motion by W. Stocker, seconded by Dr. Blagrave, to the effect that the outbuildings be painted, the caretaker to do the work, carried, several members refraining from voting on the question.

Mr. Powell reported for July: 5 applications, 1 child made a ward, 2 wards placed out, and 1 returned to the Shelter. For August: 8 applications, 4 wards placed out, and two returned.

Donations to the Shelter were recorded: Murray street Baptist church, pie; Bowling Club, sandwiches; Cheerful Workers' Bible Class of St. James' Methodist church, cake and sandwiches; West End Sewing Circle of Knox Presbyterian church, sandwiches; R. R. Hall, 1 gallon ice cream; Otonabee Chapter I. O. D. E., 1 gallon ice cream; St. James' Church Ladies' Aid Society, cake; Jack Bickell, apples.

Accounts were passed, as follows: R. Denne $4.30, H. Allen $14.40, R. Neil $3.15, Giles' Drug Store 25 cents, E. F. Mason, $15.62, Peterboro Milk Products, $9.81, New Centre Meat Market $4.44, Kingan Hardware Co. $1.20, Grafton's store $3.90, Telephones $6.77, J. E. A. Fitzgerald $96.00, G. W. Powell $10.45, chimney repairs $35.00, Allin Ice Co. $4. e Total $209.29.

Dirt Fairly Flies when

SOMME

NAPTHA SOAP

Gets on the Job

REST ROOM AT FAIR.

Well Babies' Clinic Once More Will Supply Tent For the Weary.

The Well Babies' Clinic will maintain one of the conveniences of the Exhibition in the form of a rest tent, where weary mothers may take their children during intervals in the merry round of sight seeing. Emergency cases of any sort will be looked after in this tent, where a professional nurse will be in attendance, with everything necessary for first aid work. Gramophone music will be supplied during the afternoon; and mothers wishing advice as to clothing, feeding, etc., may get expert attention from the nurses in charge. An apparatus for warming infants' food will also be available for use. The public is cordially invited to take advantage of the facilities at this tent.

CORN STOCK 12 FT. HIGH.

Corn Stock Grown in Cavan Township Was 12 Feet 2 Inches In Height.

Richard Earle of the 10th Concession of Cavan township, this morning brought a sample of corn into the Examiner office. The stalk, which was of Wisconsin, No. 7, growth, was 12 feet 2 inches in height and carried two cobs of corn. The stalk was taken from a seven acre field of Corn, and Mr. Earle stated that there are many others in the field just as high as this one.

This is thought to be a record height for corn this year, as the corn is about a month late, and this is a poor corn year in most districts.

In 1911 average prison displacement was 600 cubic inches; now it is 132.

Girls!

This new brush polishes, brightens teeth

The only brush that *cleans* inside as well as outside!

HAVE gleaming white teeth *today* —teeth that sparkle and attract. Yellow teeth are ugly. No girl can afford to have them.

Now, with this new polishing brush you can make your teeth glisten and gleam quickly. Use it—then note amazing results. Beauty experts advise it.

This new brush is scientifically shaped—not an ordinary tooth brush. It gives teeth that fresh look that follows the dentist's cleaning. You'll hardly know your own teeth.

Doctors and dentists recommend this new brush too—for another reason.

It is the only brush designed to *fit your teeth.* Its exclusive shape protected by the broadest patents. The tufts of the brush are so shaped as to reach all the crevices in the back of your teeth. Where food lodges, where fermentation and subsequent decay begins.

Thus by protecting your teeth by the careful brushing this brush gives, you lengthen their life. You improve their appearance. Once you have used this brush you will never be satisfied with a lesser brush.

Costs no more

Ask your drug or department store for a Dr. West's Tooth Brush. Use any dentifrice you like. Costs only a few cents—no more than ordinary old-fashioned tooth brushes.

Dr. West's TOOTH BRUSH

"the polishing brush for teeth"

WECO PRODUCTS CO., LTD., TORONTO

P. BLACK'S

Fall Opening

JUST RECEIVED, LARGE STOCKS OF

COATS, HATS AND DRESSES

Attractive Assortments to choose from in the Newest Materials and up-to-the-minute Fall Fashions. Exclusive Styles in one of a kind only, in a Large and Attractive Selection.

DRESSES in Flannel. Poiret Twill, Tricotine, Checked Tweed and Charmeen. Ranges from ..... $4.98 to $19.50

COATS in Marvella, Crushed Plush, Camelhair, Velour, Duvetyn, Bolivia; all colours and sizes, from ..... $11.98 to $35.00

MILLINERY — Thousands of NEW MODEL HATS to chose from. Colours and Sizes to suit all, and particularly because of the very Low Prices. Everyone should be suited at ..... $2.50 to $5.98

New Fall Men's Clothing

Including FALL SUITS AND OVERCOATS, UNDERWEAR, SWEATERS, SHIRTS, HATS, CAPS, and FASHIONABLE NECKWEAR. Also BOYS' CLOTHING in Smart Fall Styles—ALL MARKED AT VERY LOW PRICES.

Notice to Visitors!

During Exhibition time Visitors can make their Headquarters at our Store, where they may rest, leave their parcels, and call for them when required.

Come and See the Goods and Prices, and you will be pleased with the Splendid Stock of New Styles we are showing.

P. BLACK'S

TWO BUSY STORES - - COR. GEORGE AND KING STREETS

- FARM NEWS -

CROP REPORTS

MIXED RESULTS OF GRAIN CROP AT MILLBROOK

Some Fields Yield 50 Bushels to the Acre, While Others Give 15.

HERD ACCREDITED

Many Local Competitors Win Judging Tests at Toronto Exhibition.

Deliveries of grain at the local elevator are slow this season. Some wheat and peas were brought in during the week, the former bringing $1.10 a bushel, and peas of the common variety $1.35. Fancy peas are $1.80 a bushel, but practically none have been offering.

It is expected that deliveries will be speeded up this week, providing the farmers have suitable weather for completing their harvest, and that threshing operations may be proceeded with.

The rains of the past week, which have evidently been general over the older part of Ontario, while materially benefitting the corn and root crops, have retarded both harvesting and threshing to a considerable degree. On some farms in this locality oats are still being cut, and quite a quantity of grain is out in stook. Peas also are in several instances as yet uncut, though all this work would have been practically completed had fine, warm weather continued for the past week. Kennedy Bros. had an unusually large acreage in peas this year and will probably have about one thousand bushels when threshing is finished. T. W. Belch threshed his peas last week, the result being somewhat disappointing, not much over fifteen bushels to the acre being realized. A load of mixed barley and oats, which was threshed, showed a yield of 35 bushels, and it is likely this will mean fifty bushels to the acre when the final results for the entire crop are known.

G. Whittington had fifty bushels to the acre as an average when his fall wheat was threshed. Mr. Belch, from spring wheat, averaged but little over 15 bushels. From his pea crop, Mr. Whittington realized from 30 to 35 bushels to the acre, an unusually good result this season, though, according to those who speak of earlier days on the farm, when the "Canadian Beauty" variety was generally sown, this was the average yield looked for each year. On Fallis Line, Mr. N. Belch realized 650 bushels of wheat from 20 acres of this grain, an average of thirty-two and one-half bushels to the acre, which is not so high as a number of other reports.

On the whole, alsike is apparently a fair crop, though there are instances where a good yield is confidently expected. H. Tate had five to seven bushels to the acre when his crop was threshed, eight to nine bushels being considered a more reasonable return for the expense and labor involved.

Fall Ploughing.

Fall ploughing, in preparation for the new crop of fall wheat, is being pushed as rapidly as possible, the present excellent harvest of this grain and fairly good price offered, making it probable that a large acreage will be devoted to it this year. A Fallis and J. McKnight, Fallis Line, finished sowing fall wheat on summer fallow ground last week, but in many cases ploughing is delayed because the crops of oats, peas, etc., in the fields intended for wheat growing is either still uncut or not yet drawn in. While the frequent showers recently have not been sufficiently heavy, or prolonged, to wet more than the outside of the stooks of oats, peas have been more thoroughly drenched, and, in any case, work which the past week would have seen practically finished yet remains to be proceeded with.

The light frosts which were recorded a few nights during the past week have not done any damage and have helped the turnips as the latter apparently only begin to grow vigorously when the cooler weather arrives.

Millbrook Prices.

Prices in the local stores this week include dairy butter at 30 cents and creamery butter at 38 cents; eggs at 30 cents a dozen; pears, 50 cents a basket, and peaches at 30 cents a dozen. Plums, also, are 50 cents a basket.

Green corn sells at 20 cents a dozen cobs, cabbages at 5 cents each, and large, white cauliflowers at from 15 to 25 cents according to size. Tomatoes are 60 cents a basket; small, white pickling onions are 18 cents a pound, and cooking onions 5 cents a bunch of four; celery is 15 cents a bunch, or two bunches for 25 cents.

Potatoes bring $1.00 a bag, and are sold at 25 cents per peck.

Accredited Herd.

T. W. Belch, whose fine herd of twenty pure bred Holstein-Fresian cattle recently passed the third and final test for tuberculin infection without a single reactor being found, received his certificate from the Department of Agriculture last week, officially stating that his cattle are listed as fully accredited.

Certificates in such cases are only issued for one year, and if at the end of twelve months, when a fresh test is made, any reactors are found, the work of establishing a clean record must begin over again.

Infection sometimes takes place from an untested herd pasturing in a neighboring field, from the show ring when exhibited with "unhealthy" animals, as well as in other ways; and apparently it is a matter of considerable difficulty to keep an accredited herd absolutely isolated, on the ordinary farm at least. W. R. Graham, the head of the Poultry Department at the Ontario Agricultural College, Guelph, is a noted breeder of Holstein cattle at his farm in Norfolk County.

Providing that the right type of Holstein is bred here for trade with the Old Country, it is likely that a good market may be developed in the near future owing to the dairy herds in England having been disorganized through the outbreak of the foot-and-mouth disease. Breeders should keep in mind, the Department of Agriculture points out, that the British want a darker and more rugged type than our Holstein, "and if we shipped him this kind until he finds out that our favorites are even better, we could do a lot of business."

Judging Tests.

Durham County has been well represented among the junior farmers in their judging of grain, roots, vegetables, cattle, etc., at the Canadian National this year, nearly three hundred contestants from Central Ontario being entered. The boys were coached by the Agricultural representatives from their respective counties, and one result, among many others looked for from the practical experience received, is that skilled judges may be available for the local fall fairs a few years hence.

In beef cattle, W. H. Swain, of Cavan, held eighth place with 154 points; in sheep, Harold Pascoe, Hampton, had 163 points, Lawrence Cryderman, Bowmanville, 153 points; Arch. Glennie, Newcastle, 152 points; and Herb. Dawson, South Monaghan (Northumberland), 146 points, holding 8th, 12th, 13th, and 16th places respectively.

In poultry, Arch. Wilson, Port Hope, came tenth with 153 points. Out of a possible 1,000 points in fruits and vegetables, J. H. Jose, Newcastle, had 845, and held second place; Lloyd Snowden, Bowmanville, had 773 points; Lawrence Cryderman, Bowmanville, 775 points; Howard L. Cryderman, Bowmanville, 650 points; and Lloyd Crago, Bowmanville, 649 points, the four latter coming 7th, 8th, 15th and 16th respectively.

In the grain and roots class, Herbert Dawson, South Monaghan, came 15th, having 398 points to his credit.

Three Crops of Alfalfa In Fields at Same Time

MARMORA, Sept. 10.—Barney Callery, who has just returned from a trip to Windsor, says that he witnessed the unusual in the clover fields west of London. Two crops of this year's alfalfa are stacked in the field with a third growing between in luxuriance. In Leamington County, he reports that there is quite a thousand acres under tobacco cultivation in one place, as fine a crop as ever seen. omatoes and corn are also in superabundance in that same county.

YIELD IS GOOD ON CAVAN FARM

Louis Winslow Had Peas Thresh Out 30 Bushels to the Acre.

WEATHER GOOD

CAVAN, Sept. 10.—The weather since Tuesday has been favorable for harvesting and much grain has been cut. Some have finished cutting, others will finish this week, while those, who owing to low land, were unable to get grain in early, will still have fields to cut.

The threshing machines are busy and crops being threshed are reported as quite up to the average.

Wm. Pudsy threshed wheat on his east hundred and the yield was good.

R. Matchett threshed peas in the field which yielded extra well. He had very little straw. Besides the peas there was a nice amount of oats in the crop.

Louis Winslow on the eleventh line threshed peas which yielded thirty bushels to the acre.

BONAR LAW HERD FOR EXHIBITION

F. M. Rutherford Will Have 18 Head Ayrshires at Big Fair.

BONAR LAW, Sept. 10.—F. M. Rutherford will take 18 head of his pure bred Ayrshires to the Peterboro Exhibition and will also show them at the other Fairs in the district. Mr. Rutherford, who is secretary of the Menie Ayrshire Club, is one of the youngest men engaged in the raising of pure breds but has already made a name for himself throughout the Dominion, some cattle that he sold in Quebec recently receiving favorable notice in the Ayrshire Review.

WHEAT AND CHAFF

Pack your grip and come to Peterborough Exhibition.

"The Great Outdoors," said Mother,
"Of course I do adore,
Except when Johnny tracks it
All over my clean floor."

Why add to the hard times by being robbed by a poor bull, be he a plain scrub or mediocre pure bred?

CROP ROTATION ADDS TO VALUE OF FARM LANDS

All Plants Do Not Take Same Food From the Soil.

SOME SYSTEMS

Fields Under Rotation Receive Fair Proportion of Manure.

(By O. C. White, B.S.A.)

What is meant by rotation of crops?

It is a certain regular succession of crops so arranged that, after each, the land is left in the best possible condition to receive the crop which follows.

Why does the order in which the crops follow each other make a great difference in the yields from year to year?

1. Because different plants have different manurial requirements.

2. Because plants vary in their power to obstract certain foods from the soil.

3. Because all plants do not feed to the same depth in the soil.

4. Because all plants are not alike in the residues they leave behind.

5. Because some plants tend to produce better tilth than others.

6. Because plants vary in their resistance power to bacterial and fungus diseases and to insect enemies.

What are the requirements of any rotation before it may be considered suitable?

1. It must supply the crops needed in the proper proportions.

2. It must be so constituted that weeds can be kept under control.

3. It must yield a reasonable net profit.

4. It must, under properly regulated treatment, maintain soil fertility.

Why should every farmer place his farm under some definite system of cropping, or, in other words, adopt a rotation of crops?

1. Because it will increase crop yields and net profits.

2. Because the cost of fencing, on farms where live stock is kept would be materially reduced, since it would be necessary to fence off only three, four or five fields instead of ten or twelve as is often done.

3. Because larger machinery could be used. Where fields are fewer they must be larger, and large fields lend themselves better than small ones to the use of large machinery which lowers cost of production.

4. Because all cultural operations of one kind would be in one field, thus lowering the cost of reducing the travelling necessary from one small field to another.

5. Because every field would receive, at regular intervals, its fair proportion of manure. No field would therefore be favoured to the disadvantage of the rest of the farm and the whole farm would always be kept up to its highest producing possibilities.

The following rotations, designed to meet the needs of the mixed farmer, are likely to prove satisfactory. Choose the one that appears most suitable to your requirements, apply it to your farm, regulate your cultural operations as called for, and observe critically the results.

ROTATION "T"

(Three years' dutation).

First year—Hoed crop. For corn apply manure in winter or spring at rate of 15 tons per acre and shallow plough shortly before planting time turning under both clover and manure. For roots plough land previous autumn.

Second year.—Grain. Seed down with 10 pounds red clover, 2 pounds alsike, 6 pounds alfalfa and 6 pounds timothy per acre.

Third year.—Clover hay or pasture. Second crop of hay might be used for seed.

This rotation is well suited for intensive dairy farming where soiling crops are used. It would be a most excellent rotation to put into practice where sufficient rough land was available to serve as pasturage. It is the rotation that would supply the greatest amount of forage of the best description for dairying or beef production. It is better suited for heavy than for light soils.

ROTATION "F"

(Four years' duration)

First year.—Hoed crop. Apply manure at rate of 20 tons per acre previous autumn, winter or spring.

Second year.—Grain. Seed down with 10 pounds red clover and 8 to 10 pounds timothy per acre.

Third year.—Clover hay. Cut two crops if possible. Second crop might be used for seed.

Fourth year.—Timothy hay or pasture. Plough field shallow in August, top work at intervals and ridge up in autumn in preparation for hoed crop.

This rotation is most satisfactory from all standpoints, except that it supplies a rather smaller proportion of grain than is often desired. Where live stock is the mainstay of the farm this is, however, a very minor fault.

The rotation might be extended to include one or two years of pasture following the timothy hay and while this arrangement is not considered as desirable as the shorter rotation, it might do fairly well where manual labor is scarce.

(Continued on next Farm Page.)

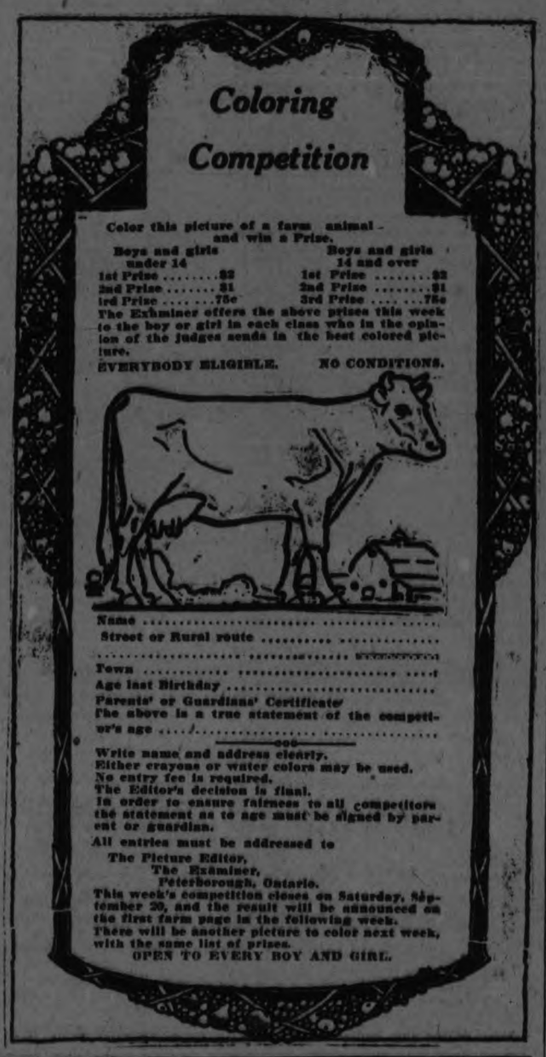

SEVENTEEN YEARS BUSY CROP JUDGE

William Hickson of Bobcaygeon Has Had Long Record.

One of the most proficient judges of field crops in Ontario is Mr. Wm. Hickson of Bobcaygeon, who has an enviable reputation among the many judges employed from year to year by the Provincial Government of Ontario. For 17 years Mr. Hickson has found time to go in and out among the crops of Ontario and act as a judge in oats, wheat, corn, etc. He is widely known amongst the farmers and his decision is never disputed.

Mr. Hickson is very conversant with farm problems and conditions. Many a farmer has been helped by him and many a farmer has been helped by him and many a farmer has been greatly benefitted financially by reason of his advice.

Field crop competitions are conducted in connection with Agricultural Societies, the farmer paying a small entrance fee. Some farmers in the vicinity of Bobcaygeon have won as high as $250 in three years by reason of having high class fields. The farms in this section are not judged by Mr. Hickson.

Clean field mean better crops, better crops means a better market and better prices. Many farmers have irradicated mustard, sow thistle and other weeds from their farms by systematic house-cleaning of their fields.

Fields are judged about the ripening time, in fact just a few days previous to cutting, when the grain is fully developed and by which time rust, blight, milldew, etc. can be readily picked out.

During the season Mr. Hickson was unfortunate enough to meet with an accident while judging a field at Richmond Hill. The car in which he was riding overturned when it hit a large boulder hidden in grass. In the accident Mr. Hickson fractured a couple of ribs and otherwise injured his side.

WARSAW FARM NEWS.

Home Grown Tomatoes Appear in Stores—Rain Delays Harvesting.

WARSAW, Sept. 10. — Home grown tomatoes are appearing in the village stores.

Since the road work was done on the Lakefield road it is possible to get to Lakefield with comfort and safety.

Tuesday's rain delayed harvesting.

Quite a few farmers are threshed out and are more than pleased with results. Mr. Alex Calder, Scotch Line threshed over 1000 bushels of grain of various kinds in six hours. The threshing was clean.

Mr. Fred Morgan threshed for room, his wheat turned out 37 bushels to the acre and rye 30 bushels.

Eggs are 30 cents a dozen.

HARVEST SUPPER AT BANNOCKBURN

First Event of Kind Reported, From District—Marmora Crops.

MARMORA, Sept. 10.—Threshing in general is now proceeding at a steady pace in the Marmora district. The outfit of William Davidson makes the third to be operating locally. Walter Deacon has obtained 570 bushels of oats from a very small acreage. In one section, however, threshing is suspended until the buckwheat is ready, there being a greater percentage of that grain there than elsewhere.

Arthur Brown of Bonarlaw has threshed 400 bushels of wheat from ten acres. John Pack's outfit is about to thresh in the Malone area where grain is not so forward as in surrounding sections. Blackberries are being gathered in fairly good quantities. A harvest home supper was held near Bannockburn on the evening of the third. With the crops so bountiful, fair exhibits will be well worth seeing this year.

CANADA SUPREME

Dominion Can Raise Wheat to Feed All the World.

LONDON, Sept. 5.—"I venture to say that Canada alone ultimately will raise sufficient wheat for more than a billion people or twice the present population of all the white races," declared Prof. G. R. Anderson, head of the department of engineering physics and photography, University of Toronto, in a special article in the Morning Post.

"Can Canada be surveyed without the conviction that 200,000,000 people can live there in greater prosperity than the 45,000,000 here?" he asks.

His article is in refutation of gloomy forebodings indulged in by some of the scientists at the recent meeting in Toronto of the British Association for the advancement of Science, with reference to the world's food supply ultimately being insufficient to feed the inhabitants of the earth.

PEACH CROP SHORT

Market Climbs as Okanagan Growers Report Light Yield.

VANCOUVER, Sept. 8.—Okanagan fruit growers report a light crop of peaches there and most of it is going to the prairies. Crawfords are running at about $1.65 on wholesale row, while Albertas are quoted at $1.55. It is doubtful if the growers will ship much fruit this way in carload lots, as there is a general scarcity of all lines, and as a consequence the market as a whole shows an upward tendency. Utah peaches are expected in about the first of the month.

DOURO FARMERS HAVE GRAIN IN THE BARNS NOW

Not Much Threshing Done Near Lakefield.

YIELD GOOD AVERAGE

Prospects Good For the Buckwheat Crop — Vegetables Doing Well.

LAKEFIELD, Sept. 10.—In the neighborhood of Lakefield there is very little threshing done as yet but in a few cases there has been some of the earlier crop. T. J. Wood of Douro threshed his fall wheat. T. Garvey and W. A. Fairbain have done some of their threshing in Smith. Nearer Selwyn on the 10th line of Smith several of the farmers have their threshing done.

Stanley Higgins of the 9th line of Smith reports a good average crop with the later crops somewhat the best. The dry weather has been a great benefit to the farmers who have nearly all got their grain in. Some of the grain got a little rust but not very much.

H. J. Abbot of Douro expects the threshing to be general in his neighborhood, probably next week. While the grain is good this year, the ears being well headed out, the straw is light. The prospects for the buckwheat crop is excellent. Harvest apples were fair but the later varieties not very good. Most of the farmers in Douro in the vicinity of Lakefield have their grain all in.

Tomatoes are ripening well at present and corn grown locally is taking a place among the table delicacies.

FARM PRODUCTS RISE IN VALUE

Exchange Rate Shows Highest Point in 48 Months.

TOWARDS PARITY

WASHINGTON, Sept. 3.—The financial position of farmers as measured by the exchange value of their products for non-agricultural commodities, is gradually working toward a pre-war parity, according to the review issued by the Department of Agriculture.

As a result of the recent rise in grain prices and the fall in prices of non-agricultural products, the combined exchange value of sixteen leading farm products for the other class of commodities on Aug. 1 had an index rating of 83. Taking the 1913 base as 100, this was said to be the highest point reached in forty-eight months.

Discussing the general agricultural outlook in this country, the Department stated that interest now was beginning to centre on corn and hogs.

"Despite increased corn acreage this year," the review said, "weather conditions have cut the prospective crop considerably under 1923 production, and should there be an early frost a serious shortage of corn will result. A short corn crop means high corn prices and in as much as approximately 85 per cent. of the corn crop is fed to livestock, mainly to hogs, high cost of hog production will result.

"The swine industry is said to be well along in its periodic liquidation with prices beginning to rise and any further liquidation of breeding stock because of expensive corn is expected to send hog prices to materially higher points during the coming year.

"Cotton looks like the biggest crop with the biggest income in five years. Potatoes and fruit are reported on the way to good crops and apparently fairly good prices. There is plenty of hay, and oats are turning out a splendid yield practically everywhere. Land is now being fitted for sowing of fall wheat with some sentiment reported in favor of a larger acreage than last year."

THE FARMER ENJOYS REAL INDEPENDENCE

But Does Not Lose Any By Considering and Using Experience of Others.

The farmer is independent.

Sometimes he is too independent for his own good.

He doesn't like for some chap from the agricultural college to tell him when to sow wheat, or how to sort and grade apples or potatoes. He doesn't like to be told that if he wishes to build up his soil and don't have enough manure that he can do it by adding two or three tons of limestone to the acre, and sowing sweet clover and then turn the crop under, he will have improved the soil wonderfully.

To be told these things and have to do them robs him, as he sees it, of his independence. It makes him think he is dependent, and really he is dependent on weather and pests and other uncontrollable factors in making a crop.

All things considered, no large class of people enjoys a greater degree of real independence than the farmer.

A farmer is independent in that he can make his own plans, arrange his own work and think his own thoughts.

Hessian fly cost Kansas more than $20,000,000 this year.

These Third Prize Oats Thresh Out 60 Bushels

CAMPBELLFORD, Sept. 10.—R. McKelvie, one of the members of the Seymour Council, whose farm is just outside the town limits, was awarded third prize in the standing crop competition for a field of oats. He had threshed the crop and secured a yield of 60 bushels to the acre on that portion which won the prize. He had 20 acres altogether in crop this year, the remainder of his farm being seeded 17 acres of oats and three acres of spring wheat. From the 20 acres he had a total yield of nearly 1000 bushels.

GOOD AYRSHIRE NEEDS HEALTH

Constitution is Primary Requisite, but Conformation Needed.

BEAUTY ESSENTIAL

By J. F. B.

"Now what does type mean? What is the definition of type in the breeding and rearing of the Ayrshire cow? Type, to my mind, is comprised of two units, namely constitution and conformation. You cannot have a first class dairy cow without both these qualities. I mention constitution first because I consider it, if anything, the more important.

"Constitution means health. Therefore, in the building of the perfect cow, we must supply all the parts that tend to the insuring of good health. She must be thick through the heart, deep in flank and middle deep thighs, well sprung in ribs and thick behind the shoulder. She must be well set on her legs, and what is very important she must have good sound feet. Conformation means beauty.

"Beauty is most essential for an animal of any kind of breed, and it is here that our Ayrshire shines in comparison with most other breeds. She must be smooth in her lines, straight in the back, straight and deep in her underline, with broad forehead and short broad muzzle, with well curved horns, neither too long nor too thick, and a long clean neck well set on to her body.

"She must be level and even along her body with no point too prominent in comparison with the rest of her body, and she must have nice flat bones. Her skin must be soft and silky and of medium thickness. She must have a long, deep, broad level vessel with four large soft teats well planted straight down from her vessel, and her vessel must milk away to skin and not appear fleshy after being milked.

"Then last, but by no means least, comes milking capacity. It is rather difficult to judge a good milking cow by appearance, but there are certain signs tht seldom fail, namely—the milk veins ought to be thick and rigid and go well forward near the forelegs. A wide opening between the ribs is another sign of a good milker, and a think, silky, flexible skin. A good deep bulky vessel and milking away to the skin is also a sign of a good milker.

GOOD YIELD ON COBOURG FARMS

Bulk of Grain Grown in Hamilton and Haldimand in the Barns.

FIFTY BUSHELS.

COBOURG, Sept. 10.—Local farmers report the hoe crop this season one of the best for years. Potatoes bid fair to be a bumper crop. Corn was backward for a long time but made wonderful progress the latter part of the summer. Turnips and mangolds are a good crop.

Grain in Barns.

The bulk of the grown in Hamilton and Haldimand Township farms is now in the barns, and the verdict of most farmers is that the crop is the best in years. Added to a good general yield, the quality of the grain is excellent. In this connection the prospect of better prices gives reason for optimism and a cheerful outlook.

Comparatively little threshing has been done yet, but from the vicinity of Centreton, in Haldimand Township, come reports of two farmers who have threshed their fall wheat. One had and average of fifty bushels to the acre and the other went a little better and average of fifty-two bushels.

There are quite a number of late sown fields of grain which have not yet been harvested, and the owners of these low-lying farms are anxious for a repetition of last week's heat wave, which was ideal for putting the grain in proper condition to be put in the barns.

SOW ALFALFA NOW

Now is the time to sow alfalfa for a good thrifty stand. An abundance of moisture generally throughout the country is expected to bring a good fall crop.

PITTING ROOTS IS ECONOMICAL WAY TO STORE

Easier on Sandy Soil or Gravel. But Practical on Clay.

SMALL TROUBLE

Ventilation in Outdoor Pits is as Important as Warmth.

Unforseen circumstances often necessitate extra storage space for field roots or potatoes. Such space may be easily and cheaply obtained by pitting outside, as in a properly constructed pit field roots or potatoes will keep throughout the winter months as well as, if not better, than in the best of cellars. Especially is this true with roots that are to be used for seed-raising, for in a pit evaporation is reduced to a minimum and the roots are, therefore, fresh and crisp in the spring with a consequent maximum vitality.

A pit to keep roots successfully outside during the winter should be well drained, and so constructed as to maintain an even temperature at which the contents will neither grow—and subsequently rot—nor freeze. Such a temperature can be maintained only by providing for adequate ventilation during steady cold. The following describes two types of pits—each suited to a different situation—that have given perfect satisfaction at Ottawa.

Pitting on Sandy or Sloping Land.

The most satisfactory site for a pit is a naturally well drained position, such as the side of a hill or the top of a knoll. If the soil on such a situation is of a sandy or gravelly nature the question of drainage need not be further considered. A shallow trench 8 inches deep, 5 feet wide and of the required length should be dug, and the earth thus removed thrown back 3 feet from the edge. The roots may then be piled up in the trench in a neat pile so as to come to a point about 4 feet above the level of the ground. In building this pile it is advisable to place the outside tier of roots with their tops to the outside, thus obtaining an even surface for covering. A pit of this height and width will hold about one ton to each 4½ feet length.

Covering.

A layer of about 4 inches of coarse straw is sufficient for the first cover. This should be held in place by a layer of about 3 inches of loose earth, laid to within 8 or 10 inches of the top and about half way round the ends. This will leave sufficient space for ventilation. Rain should be prevented from entering the pit by laying a couple of boards along the top in the form of an inverted "V" trough.

During the latter part of November the covering of earth should be increased to 8 inches and the ends covered in. The opening at the top should also be narrowed to about 8 inches, or closed up, leaving openings of one foot in diameter every 3 feet for ventilation.

Later on in the season when steady cold weather is about to set in the covering should be increased by another layer of straw about 6 inches thick which should be followed by at least 6 inches of earth. In making this last covering it is advisable to cover the ventilation holes or strip, as the case may be with straw only up to the level of the second covering of straw.

If it is decided to provide ventilation by means of holes, a trough made of a couple of boards 8 inches wide and 3½ feet long should be inserted over each hole at right angles to the pit after the second layer of straw is put on. The last covering should then cover the troughs entirely excepting the ends, which in very cold weather may be stuffed with straw.

If the ventilation is to be had by means of a strip left uncovered along the top of the pit, a trough running the entire length of the pit may be used. This should be put on and covered in the same manner as the short troughs.

Level Land Or Heavy Clay.

If the only available site for a pit is on heavy clay or very level land, it is necessary to provide drainage. A shallow trench 4 inches deep sloping up to the surface of the ground, so as to make it about 4 feet wide, should be dug to the length required for the pit. If the land is absolutely level this trench should be 3 inches deep at one end and about 6 inches at the other. A board drain may now be inserted into the lower end of the trench, and run away in a deepening trench to a drain hole 3 feet deep and 3 feet across, 8 to 10 feet from the end of the pit. This hole should be covered with boards, and both it and the drain covered with 6 inches of straw followed by the same amount of earth. On very wet land a trench may be dug at a suitable distance all around the drain hole and pit to prevent seepage of surface water into them.

The trench on the pit site should now be covered with 2-inch planks, five feet long placed about 2 inches apart for the entire length and covered with 4 inches of straw. The roots may then be piled up on top of the straw and covered in the manner previously outlined.

DOUBLE DEFEAT HURTS PIRATES

Serious Reverse By Cardinals Puts Pittsburgh Three Games Behind.

ERRORS A FACTOR.

ST. LOUIS Sept. 9.— The Cardinals handed the Pirates a severe setback in their drive for the 1924 pennant this afternoon when they took both games, 7 to 4 and 6 to 4. The first game was featured by the brilliant work of "Chick" Hafey, obtained from the Houston team of the Texas League recently: Pittsburg's four errors in the second game aided the Cardinals in scoring their second victory. e

Pittsburgh's double defeat widened the margin between the League leading Giants and the Pirates to three games. Scores:

1st game
Pittsburgh ....000 200 020—4 9 2
St. Louis .... 402 000 100—7 8 1
Yde, Kremer and Schmidt; Sothoron and Gonzales.

2nd game
Pittsburgh .... 200 000 020—4 8 4
St. Louis .... 201 020 10x—6 9 1
Morrison, Stone, Meadows and Gooch; Stuart and Clemons.

Cubs Beat Reds

CHICAGO, Sept. 9. —O'Farrell's home run in the sixth inning and a shoestring catch by Weis in the ninth inning enabled Chicago to defeat Cincinnati, 4 to 3, to-day. The locals bunched hits for three runs in the third, while the visitors were unable to do much with Alexander. The score:

Cincinnati .... 100 001 010—3 7 2
Chicago .... ..003 001 00x—4 10 2
Rixey, Sheehan and Hargrave; Alexander and Hartnett, O'Farrell.

TILDEN AND RICHARDS

Selected To Defend Davis Cup For U.S.A. In Singles.

NEW YORK, Sept. 10.—(Canadian Press). — William T. Tilden, Philadelphia, national champion, and Vincent Richards, of New York, Olympic champion, have been nominated to defend the Davis Cup in the four singles matches against the challenging Australian team at Philadelphia, September 11, by the Selection Committee, it was announced yesterday.

Tilden and William M. Johnston will compose the doubles team. Gerald L. Patterson, captain of the Australian team, has notified the United States Lawn Tennis Association that he and Pat O'Hara Wood would play both singles and doubles matches.

DO YOU KNOW BASEBALL?

BY BILLY EVANS

QUESTIONS:

1. Can a player bat improperly and then hit again in the same inning in his regular turn? When he batted improperly, the mistake was discovered and an appeal made to the umpire, who ruled the proper batter out.—B. B. G.

2. Ground rule is that on a batted ball into a certain restricted territory, the batsman shall be entitled to two bases and all runners advance that many. Ball bounds out of restricted territory and batter is thrown out at second. What is the correct ruling on such a play?—F. D. S.

3. Left hander is pitching and gets into trouble. With three right-handed hitters coming up, manager of team in field sends in a substitute pitcher but sends regular pitcher to play right field. Substitute pitcher retires side without further scoring. Can the regular pitcher, sent to right field, return to the rubber at the start of the next inning? —F. D. S.

ANSWERS:

1. If a player bats improperly in a certain inning and the mistake is discovered before a ball is pitched to a succeeding batsman, on appeal to the umpire, the proper batsman must be declared out. The player who batted improperly has a perfect right to bat again in the same inning if the regular batting order calls for it.

2. When a ball is batted into restricted territory it becomes dead and there is no chance for a play if the ball bounds out on the playing field. Batsman was entitled to second base.

3. It is perfectly proper for the regular pitcher to return to the rubber at the start of the next inning. When shifted to right field he continues in the lineup and can again be used as a pitcher.

A BOOST FOR "JAKE"

Now if some one would trump up a charge against certain players on the Oshawa and Belleville C.O.B.L. teams, Lindsay might get a chance to play in the play off series with Toronto or Western Ontario says the Lindsay Post.

Somehow we are inclined to think that Mr. Jake Solomon is not entirely to blame for the recent mix-up and protest, but that he is the "goat" in the case —butting for some one else. Lindsay has always found Solomon keen to win, but yet a pretty good sport. Tricky and cunning, of course, but as a rule fair. It may be possible that someone else, perhaps more interested in the financial end of the club, is working behind the scenes making the balls which Jake is being forced to fire.

RAIN HOLDS UP POLO

First Match Postponed For Second Time—Play Thursday.

NEW YORK, Sept. 10.—The first polo contest for the international challenge cup scheduled for Tuesday but postponed by rain, will be played on Thursday afternoon at 2.30 o'clock if weather permits it was announced last night by the United States Polo Association.

The decision cancelled an earlier intention to play the match to-day. Officials decided ,as rain continued to fall early in the evening, that the field would be impossible to play upon until Thursday.

It was further announced by the Association thoat if weather again prevents the game on Thursday, the first contest will be held on Saturday of this week.

ART VANCE CHASED OUT OF MAJORS ON THREE OCCASIONS

Shunted out of the majors on three occasions because of his woeful lack of control Arthur (Dazzy) Vance, the Brooklyn strike-out king, to-day is regarded as the greatest pitcher in the National League, and it is his ability to put the ball just where it belongs that has brought him his great success.

When Dazzy was with Pittsburgh on his first trip up he was as wild as a hare. That was in 1914, when he came from St. Joseph. The next season found him with the Yankees, where the late Bill Donovan had the time of his life trying to get him to desist from his philanthropic tendencies with the hitters.

Dazzy was shipped to Columbus the next year and in 1917 was with Toledo. He did no better with the Mud Hens, being sent to Memphis but the Yankees got him back in 1918, only to ship him to Rochester in the middle of the season. In 1919 he was placed with Sacramento and after a season on the coast was back with Memphis in 1920 Later the same season he went to New Orleans and it was from the Pelicans Brooklyn got him in 1921.

Dazzy is enjoying his best season with the Dodgers this year and is on his way to a strike-out record The 1924 high light in his record came in a recent game against the Cubs, when he struck out seven in a row. He has terrific speed and mixes a knuckle ball up with the fast one.

BILLY EVANS SAYS

This is a big year for the southpaw pitchers in the majors, particularly in the American League.

It is a noticeable fact that the three leading pennant contenders, New York, Washington and Detroit, have no great liking for left handers.

Ever since the Yankees began winning pennants in 1921 in the American League, rival managers have figured the club weak against southpaws.

This belief was strengthened in every world series between the Giants and Yankees, because of the success of Art Nehf of the New York Nationals.

When Detroit plays New York, Wells, Whitehill and Cole get the call. The sensational Whitehill is often used twice in such a series.

Mogridge and Zachary, Washington's two southpaws, are always used and are usually very successful against the Yankees.

Since both Detroit and Washington are well equipped with southpaws, a meeting between those two clubs is invariably a battle of left handers.

Herb. Pennock, being the only New York southpaw, gets plenty of work against the two other contenders.

If any one of these three clubs come through in the American, the pennant winner in the National is certain to place much reliance in its southpaws in the world series.

When a club is supposed to have a weakness, be it real or fancied, opposing teams never fail to take advantage of it.

Nine times out of ten, it's the team that gets the pitching that wins out in the long run or the short series.

In the battle down the home stretch of the American League race, pitching is going to play its usual very important part.

Supporters of the New York Americans are taking hope in the seeming return to form of the five-star staff of the Yankees.

In his last few starts Joe Bush has been very effective, the "Bullet Joe" of old, with a great fast ball, that has been missing at times this year.

Jones apparently has recovered from his lame arm. Pennock is pitching as consistently as ever. Hoyt has the stuff and should be a big winner.

If the Yankee pitching staff recovers form at the crucial spot in the race, it is going to make the travelling much harder for the other contenders.

The Washington pitching continues good. Tight pitching has helped the Nationals from the start of the campaign.

Concern is being felt over the Detroit staff. Much of the burden of the campaign has been carried by the young pitchers. It may be asking too much for them to keep go-

HEMORRHOIDS

DO not suffer another day with itching, Bleeding, or Protruding Piles or Hemorrhoids. No surgical operation required. Dr. Chase's Ointment will relieve you at once and afford lasting benefit. 60c a box; all dealers, or Edmanson, Bates & Co., Limited, Toronto. Sample box free.

YANKS WIN ON BUSH'S DOUBLE

Champions Tied Up Boston Game In Ninth and Scored Another.

DETROIT'S SEVENTH.

BOSTON, Sept. 9. The Yankees gained half a game on the idle Washington Senators by beating Boston 5 to 4 to-day. The champions made their tying and winning runs in the ninth. Pinch hitter Johnson was walked by Quinn. Gehrig batted for Ward and was safe on Essell's error. Scott bunted to Harris who made a bad throw into the dirt at third base, all three men being safe. Then Joe Bush batted for Pennock and on his double to right two scored. Score:

New York .. ..100200002—5 8 2
Boston .. ..2!0100000—4 10 3
Pennock, Hoyt and Hofmann, Bengough; Quinn and Heving.

Tigers get Another.

DETROIT, September 9. — Detroit ran to seven its string of consecutive victories to-day by winning 7 to 3 from Chicago before a small crowd on a bleak, wind-swept diamond. Holloway, who relieved Johnson, pitched effectively, while the Tigers overcame the early lead that Chicago had taken. The score:

Chicago .. ..110010000—3 11 0
Detroit .. ..00411001x—7 10 0
Robertson, Connally, Foreman and Crouse; Johnson, Holloway and Bassler.

POSTPONED GAMES TUESDAY.

American League:
Washington at Philadelphia; postponed, rain.

National League:
Philadelphia at Brooklyn, postponed, rain.
Boston at New York, postponed, rain.

International:
All games postponed on account of rain.

HEAVIES READY FOR BIG FIGHT

Odds Slightly Favor Firpo, But Opinion Is About Evenly Divided.

STARTS AT 10 P.M.

NEW YORK, Sept. 10.—With the last legal entanglements apparently stymied, Luis Angel Firpo and Harry Wills, rival aspirants for Jack Dempsey's crown, have completed their training and yesterday declared themselves fit for their battle Thursday night in Boyle's Thirty Acres, Jersey City.

Firpo, because of his devastating right hand punch loomed last night as a slight favorite, with several wagers being reported on him at odds of 6 to 5, but critics who have followed the giant gladiators in their preparations the past few weeks look for a closely fought battle.

There seems to be general agreement that the fight will not go the limit of 12 rounds, but on the other hand, a fairly even division of opinion as to whether the expected knock out will be scored by the "Wild Bull" or the "Brown Panther". As no decisions are permitted under the New Jersey boxing laws, the verdict, in case the match goes the limit, will be unofficial.

Seat Sale Light

Due to the uncertainty caused by deportation proceedings against Firpo, the advance seat sale has not come up to expectations. It has passed 300,000, however, Promoter Tex Rickard said, and if the revival of interest manifested yesterday continues the bowl is expected to be packed to its limit of about 90,000, with gate receipts approximating $1,000,000.

Firpo finished his active work with a brisk sparring session before a crowd of 3,000 in Madison Square Garden. The Argentine's main weapon against the negro will be his powerful right, in the opinion of all critics, but Luis exhibited his left entirely in punishing his two sparring mates, Miguel Ferrera, and Bill Tate, in four round of milling.

Both fighters are confident of the outcome. Firpo relies in his slugging ability, aggressiveness and recuperative powers to beat down the superior defensive skill of Wills, who has other assets in his greater experience and shiftier footwork. The negro also has an effective punch in either hand.

The bout is slated to go on about 10 p.m. Eastern Daylight Time.

RUGBY SCHEDULE

Following are the schedules for the season in the Interprovincial and Intercollegiate:

Oct. 4—Interprovincial—Hamilton at Montreal; Argonauts at Ottawa.

Oct. 11—Intercollegiate — McGill at 'Varsity. Interprovincial — Argonauts at Montreal; Ottawa at Hamilton.

Oct. 18—Intercollegiate — University of Toronto at Queen's. Interprovincial—Montreal at Argonauts; Hamilton at Ottawa.

Oct. 25—Intercollegiate — Queen's at McGill. Interprovincial—Montreal at Hamilton.

Nov. 1—Intercollegiate—McGill at Queen's. Interprovincial — Ottawa at Montreal; Hamilton at Argos.

Nov. 8—Intercollegiate — Queen's at University of Toronto. Interprovincial—Montreal at Ottawa; Argos at Hamilton.

Nov. 15—Intercollegiate—'Varsity at McGill. Interprovincial—Ottawa at Argos.

A SALUTARY LESSON TO THE LEAGUE

Experience of Oshawa, Kingston and Peterborough Emphasizes Folly of Trying To Evade Central League Residence Rule.

The fate of Oshawa last season and of the Kingston and Peterboro clubs this season in being eliminated from the Central Ontario League because of the presence on their line up of players who were not eligible will surely convince baseball magnates generally that the residence clause in the League and the O.B.A.A. means just what it says—that a player to be eligible must be a continuous resident of the city for which he is playing from January 1st of the current year.

Oshawa last season used Dainty on the rubber although he did not take up residence in Oshawa until several months after January 1st. This year Kingston apparently imported a battery in May, a few days before the season opened and Peterboro used Serth, although they were unable to prove him a continuous resident.

All three clubs paid the penalty for their violation of the rules and must see by this time that the game is not worth the candle.

The Petes' case is probably the most unfortunate of the three inasmuch as they won the second half honors without the assistance of Serth who only won three games all season and played no part whatever in deciding either the first or second half title.

The Central Ontario League as a result of the disqualification of Kingston and Peterboro will be represented in the O.B.A.A. race by a team unable to win either half of the League race—possibly by Oshawa, a club that finished a very bad last on the season's play.

The house-cleaning in the League is regrettable but it was necessary. The adoption of the January 1st residence rule drove Lindsay, Port Hope and, Cobourg out of the League. If it is not to be lived up to by the rest of the teams, then the whole League is a farce.

The sub-committee has shown by its action in regard to Oshawa last year and Kingston and Peterboro this year that in so far as it is concerned the clubs of the Central Ontario League will have to follow the constitution of the League.

Clubs who deviate from the rule take their own chances and should have no complaints if they are caught.

The howl from Kingston about poor sportsmanship are laughable in their lack of logic.

The Ponies management ignored the residence rule completely and called to their assistance a battery, neither member of which knew anything about Kingston until the season was about to open.

The Ponies went into the thing with their eyes open and they should take their medicine just as Peterboro will have to do.

If there is a Central Ontario League next year it is a safe wager that no club in the organization will take a chance on using players that do not qualify.

They may beat the game for a while but the penalty cannot be evaded together.

Ask Oshawa, Kingston or Peterboro.

WILLS IS FAVORED TO DEFEAT FIRPO

Heavyweight Bout May Go the Limit, With Negro Winning on Points—Joe Williams Ventures His Opinion Of The Fight With Reservation of Doubt.

BY JOE WILLIAMS

SOUTHAMPTON, L.I., Sept. 10. —Sitting down to type prophetic lines on the outcome of the fight between Firpo and Wills our fingers move with easy confidence across the keyboard, writing Wills will win either by a knockout in six or seven rounds, or surely on points in 12 rounds .....

A still small voice whispers, "Don't forget Firpo can hit."

Wills ought to win because he is better fitted for a gruelling test, mentally ans physically. Wills has had no embarrassing love entanglements to disturb his thoughts; he has trained hard, sensibly and systematically.

Again the small voice, "Remember what the Argentinian did to Dempsey!"

Wills knows how to fight. It is not easy to hit him and he is no light hitter himself. Bartley Madden told this writer Wills walloped him harder than he had ever been hit before and would have scored a knockout had he fought with greater aggression. No fighter has ever knocked the rugged Madden down .....

The small voice: "Firpo will be a red terror so long as he is able to lift his right hand."

Wills knows the kind of fighter Firpo is. Wills saw him fight Willard and Dempsey. Firpo has never seen Wills. Wills remembers that even old man Willard made a sucker of Firpo in six rounds with a long straight left hand, landing so often ringsiders grew weary tabulating the unreturned blows. Wills has a great left hand—infinitely better than Willard's at the scow puncher's best .....

Another restraining message: "But when Firpo finally got his right over Willard went down, and STAYED DOWN!"

Wills will not make the mistake Dempsey did. He will not charge into Firpo without any preliminary fiddling around. There will be no sudden volcanic outbursts of fighting fury, the type best suited to the South American's savagery. Wills will stand back, bide his time, watch for openings and then fire, with the precision of a sharpshooter.

And still another: "All Firpo's got is a right hand but peasants, it is A RIGHT HAND!"

Two questionable points about Wills: (1) the condition of his hands, always uncertain. (2) the quality of his courage, never of the lofty, heroic sort. Wills says both his hands are hard as granite. You believe him, watching him pummel the big bags and massacre his giant sparring partners. As to his courage you can only guess. He seems confident enough—even more confident, for that matter, than the bull...

Once more: "Any birds who hits hard enough to knock a champion clear out of the ring is no Flat Tire."

Well, that's that. Our dope is that Wills is cagey and clever enough to stay away from the bull's right hand —and any fighter who can do that can beat him.

LEAGUE STANDING.

INTERNATIONAL.

	Won.	Lost.	P.C.
Baltimore	104	42	.712
Toronto	93	59	.612
Rochester....	76	76	.500
Buffalo....	73	74	.497
Syracuse	69	75	.479
Newark	70	78	.473
Reading	58	82	.414
Jersey City	46	102	.311

NATIONAL LEAGUE

	Won.	Lost.	P.C.
New York....	82	54	.603
Brooklyn 8	83	56	.597
Pittsburgh....	78	56	.582
Cincinnati	74	64	.536
Chicago	71	63	.530
St. Louis	58	80	.420
Philadelphia	51	84	.378
Boston....	48	88	.353

AMERICAN LEAGUE.

	Won.	Lost.	P.C.
Washington	79	56	.585
New York....	78	58	.574
Detroit....	76	62	.551
St. Louis	70	65	.519
Cleveland	63	75	.456
Boston....	60	76	.441
Philadelphia	60	75	.445
Chicago	58	77	.430

SANTAL MIDY
CATARRH of the BLADDER
Each Capsule bears name SANTAL MIDY

THE NUT CRACKER

BY JOE WILLIAMS

NEW YORK, Sept. 9.—Four of largest and most ferocious looking dogs in world will assemble in battle formation night Firpo and Wills exchange menacing frowns in Mr. Boyle's Wide Acreage.

And Wills' hounds are no smaller by any known system of weights and measurements. Laid end to end his violin cases cover more ground than big league shorstop operating on piecework basis.

Next to size of fabrication Firpo told immigration authorities about his little blond friend, Wild Bull's puppies are biggest articles that have ever been admitted into this country.

Both Firpo and Wills have to have their barges made to order. They invite bids and leatherworkers from all parts of the country scramble for the business.

Gang of construction workers that can turn out set of piano boxes for either of these bolognas deserve to rank with architectural masters of century.

When Wills picks up his groaning spaniels and lays them down in process of moving from here to there, or vice versa, the noise awak-

DEMPSEY TO BE INTERESTED SPECTATOR

By HENRY L. FARRELL

NEW YORK, Sept. 10.—(United Press).—Among the thousands at the ringside in Jersey City tomorrow night no one will be more interested in the battle between Harry Wills and Luis Angel Firpo than the heavyweight champion Jack Dempsey.

As an exhibition of mechanical ability, the champion might be only passively interested because he already has fought Firpo and he certainly knows plenty about Wills. But the business factor, as it pertains to his future activity should be of acute concern to Dempsey.

Firpo and Wills are meeting ostensibly for the purpose of deciding the next victim for the champion. If it is a good fight, if either one of the two big cauliflowers make a good showing it will mean another huge purse for the champion. If the fight should go the limit with the winner declared by a "Jersey decision" the situation will be just as complicated as it is now. Perhaps Dempsey might find consolation in that case with the hope that he could meet both of them, but one year hardly will hold two big heavyweight classics and result in a profit for all concerned.

Wills would become a great drawing card against the champion if he should happen to polish off the South American heavyweight in a few rounds. The big colored fighter has been next in line to Dempsey for years, but recently his priority rights to a championship battle have suffered by the claim that he has gone back, that his hands are bad and that he is not the fighter he was several years back.

Despite the fact that he has already been beaten by the champion, Firpo would fill any arena in the country in a return bout against Dempsey, because he knocked Dempsey to his knees twice in that memorable battle last fall and slugged him through the ropes into the press box. If Firpo wins the ballyhoo will be all ready to spring because it can be pointed out with some justification that the Argentinian is a better fighter than he was a year ago and that he could give the champion a better fight.

Dempsey has been insisting that he wants to get back to his regular business. He says he is tired of fiddling around in the movies and on the stage. Perhaps Dempsey is sincere, but it seems peculiar that he does most of his big talking just before one of his films is to be released. The last bunch of pictures he made are now ready for the screen and the champion is running around the country telling one and all that he is ready to hop into the ring on a moment's notice and fight anyone the "public" suggests. The "public," as referred to by prizefighters is sort of an unknown quantity, excepting where it pertains to the gate.

In justice to Dempsey, it must be considered that he has never shown any inclination to dodge any of his challengers. Partisan supporters of Wills have been yelping for years that Dempsey had drawn the color-line and that he was afraid to meet the former stevedore. There was never any reason to believe that Dempsey feared Wills, in fact, it is known that he always considered Wills to be easier than any of his rivals. Dempsey couldn't fight Wills because of political obstacles and if Wills come out of the fight tomorrow night the winner, the promoters will have a tough time picking a spot for the match.

Politicians who keep an eye on boxing are hoping that Firpo wins, because it will eleminate Wills from consideration and will remove that pesky "color-line" argument that is hard to answer when vote-getting time arrives.

Dempsey, despite his moans to the contrary, could have had a fight this year. He could have any number of fights if he wouldn't demand a million dollars for a few minutes' work. He stayed out of the ring this summer, not because he feared any of the battlers he might have met but because the producers who made his picture insisted that he remain out of the ring for at least six months after his pictures were released.

A million dollars of pictures featuring a former champion would not be worth 10 cents, and Firpo showed last summer that a champion can become a former champion with one good sock, good as he may be.

After the experience he had in Shelby, where he found it so difficult to get into condition and where he was so badly off form when he got into the ring with Tom Gibbons, Dempsey will hardly take another big fight until he warms up in a preliminary bout. It was the Gibbons bout that made Dempsey what he was the night he fought Firpo and he will have to be in the same condition to whip Firpo again or to beat Wills if he is called upon to it.

Gibbons could give him a good fight and perhaps Jack Renault, his former sparring partner, could be built up into the size of a trial contender. Gibbons has been pleading for a return bout but for some reason Jack Kearns has not felt inclined to consider any offers. Kearns claims that Gibbons hasn't the color to draw a big card, but he ought to admit that Gibbons has class enough to draw as many as Bill Brennan did in the Garden.

Dempsey ought to be willing to engage in a few minor bouts and work in Madison Square Garden in bouts where his title would not be seriousl endangered.

ens sleeping memories of booming guns on French front.

If footwork makes champions then Firpo and Wills can claim all titles from antweight to stout size heavyweight—their footwork may not be pretty but it's plenty.

Coming fist tournament will be scientific test between Latin airdales bred in South America and mongrel mastiffs developed in shade of stately Louisiana oyster trees.

Would be staggering blow to our country's culture and political standards if native feet were outshuffled in year's most stupendous kennel show.

Plainly up to Star-Spangled entry to put right foot forward and keep it going in that direction until fierce Argentine fido is muzzled.

Another way to earn a reputation for originality is to refrain from plastering the windshield with bathing girl stickers.

Walter Johnson got stage fright in a Washington theater the other night ..Only the grandstanders are at home in the spotlight.

It will be nice if the world series is in Washington provided Secretary Fall and Mr. Daugherty have nothing to do with the distribution of the tickets.

Despite the fact that Johnny Weismuller is not a society boy you'll notice he's always in the swim.

It may be true that Hornsby is greater than Ruth but you can't prove it at the turnstiles.

Everett Scott keeps on adding to his remarkable record...Like a Ford fender he never seems to wear out.

Georges Carpentier is writing a song ....We suppose he'll call it "I Got Mine, Boys!"

No one probably will ever be able to explain satisfactory just what it is that inspires a man to become a college cheer leader.

Unlike many sons of famous fathers, the young colts of Man o' War seem intent on making good themselves.

Who can remember the good old day when John J. McGraw was known to the world as the master mind of baseball?

Before it is too late some one should tell the Prince of Wales about the new A.A.U. rule keeping ballroom dancers three inches apart.

PETERBORO BOYS PLAY KINGSTON

Lakeviews Play in Kingston on Saturday Next.

Kingston Standard: Official word was received in Kingstin this morning by President James Kane of the K.A.B.I., who is looking after the interests of the Kingston Junior and Intermediate winners in the travels in the O.B.A.A. play-offs, from Secretary Walsh of the O.B.A.A., that Peterborough Lakeviews and Circle Six will play in Kingston on Saturday next, and that representatives of the O.B.A.A. will be in hand to see that things are run according to Hoyle.

The umpiring will be in the hands of Mr. Wylie of Ottawa and only legitimate expenses will be allowed the Peterborough Club.

This settles up any argument in connection with the Junior play-offs with Peterborough. Jakie Solomon said in Peterborough on Saturday that he would appoint the umpires for the next game and he would make all arrangements.

Kingston has had enough of Solomon, and Circle Six refused to have anything more to do with him, and went direct to the O.B.A.A. for their orders, with the result as given above. Solomon, therefore, has nothing more to say in regard to Circle Six, or the Intermediates either, for that matter.

In regard to the Intermediate play-off, President Kane received orders this morning that Kingston would meet Brockville in Kingston on Thursday, with the return game in Brockville on Saturday.

Mr. Kane was appointed to make arrangements for the playing of the game. If rain spoiled the playing of the game to-day between Wolfe Island and Kingston, the game was to take place to-morrow, with Hussars playing the next day against Brockville.

DUNC MUNRO WILL PLAY IN MONTREAL

Reported That He Has Signed Three Year Contract With Canadiens.

TORONTO, Sept. 10.—(Canadian Press). — A report this morning says: "According to reliable information received last night, Dunc Monro, captain of the Canadian hockey team which won the Olympic championship at Chamonix last winter, has come to terms with the Canadiens, and left Monday night for Montreal. It is said that Munro has signed for three years at a salary of $4,000 a year, and, in addition, he has been offered a position in Montreal. The report could not be verified last night. It is known that the Canadiens are looking for a strong defence man to pair with Sprague Cleghorn, and if one is secured, Wilfred Coutu may go to Hamilton. Like his former teammates, Albert McCaffery and Hoolie Smith, Munro has been offered several professional contracts, and, like the latter, obtained the best terms from an outside club.

BASEBALL.

The C.G.E. won the second half of the Mercantile League last night when the Examiner team defaulted the game, in order to have the play-off between the Westclox and C.G.E. pulled off and thus terminate the league. Both teams were on hand for the game, but the weather was adverse to playing conditions and there was no umpire on hand. The Examiner team decides to default and allow the C.G.E. and Westclox to play Thursday evening in the first game of the play-off for the league championship. The Westclox are first half winners and the C.G.E. second half winners. Both teams are good and a great game is assured the fans when these two teames hook up. The game is called for 5.30 Thursday evening at Riverside Park and with good weather should draw a big crowd.

GIANTS BUY DEVINE.

NEWARK, N.J., Sept. 10.—(Canadian Press).—Mickey Devine, star catcher of the Newark Internationals, has been sold to the New York Giants, according to announcement yesterday by Bernard Moan, one of the owners of the local club. He will report to the National League champions at once.

British Consols 12 for 15¢
20 for 25¢
1¼¢ Cigarettes
per smoke
in either size package

Come Where the Thrills Are!

A GIRL of the Secret Service

matching her wits against the intrigues of an opium gang . . in the vivid Orient where yellow terrors await a white woman — facing death to prove her love for the man she had unwittingly betrayed!

SEE IT TODAY and THUR.

Priscilla Dean

- IN -

DRIFTING

with Matt Moore and Wallace Beery

BOBBY VERNON in "BRIGHT LIGHTS"
Capitol News Review

Capitol Entertainment

PEACEFUL REVOLUTION.

Caused By Failure To Function Because of Presence of Too Many Parties.

WASHINGTON, Sept. 10.—(Canadian Press.)—Failure of representative branch of Chilean government to function because of presence of too many parties in Congress, is the cause for peaceful revolution which has occurred there and which is confirmed in despatches receved by the State Department yesterday.

Breaking down of Parliamentary Government similar to that which has occurred in Spain, prominent Chileans here say, necessitated drastic action and that for this reason, assumption of power.

G.W.V.A. MEETING.

Ladies' Auxiliary Met on Monday Evening.

A meeting of the Ladies' Auxiliary to the G.W.V.A. was held on Monday evening, the president, Mrs. R. J. Devey, in the chair. It was decided to do sewing every Wednesday for relief work and for the annual bazaar, which takes place in November this year. Arrangements were also made for holding a rummage sale in the near future and for the regular winter season card parties.

Mrs. R. Bugg and Mrs. J. Welsh were appointed delegates to the convention of the Provincial Command, to be held in Toronto in the third week in October.

LAY WATER MAIN.

From Rutherford Avenue To 140 Feet East on Wolfe Street.

At a meeting of the Utilities Commission yesterday it was decided to lay a water main on Wolfe street from Rutherford avenue, to 140 feet east.

This will meet the demands of previous requests made by citizens living on Wolfe street.

Completed federal aid roads now total 30,535 miles.

DOUBLE-HEADER WITH QUEEN CITY

Young Petes Play Off in Finals at Riverside Park on Saturday.

Saturday will be gala day in this city when a double header will be run off at Riverside Park, when two Toronto teams will invade this city to play off with the Sacred Heart Midgets for the Midget championship of Ontario, and Kiwanis Bantams for the Bantam title. Bill Prindable's Midgets made a good showing in Toronto when they held the fast Queen City boys to six runs, while the Bantams put up a stiff argument, holding the Toronto boys until the eighth innings. "Dimp" Trebilcock pitched for the Kiwanis and fanned 12 of his opponents, and had his team not taken stage fright they would likely have trimmed Toronto.

Casey Masterson will pitch for the Midgets and will no doubt pull through with a win.

All school children will be given the opportunity of seeing the games free of charge, while adults will be charged the small sum of 25 cents. The gate receipts will go to help defray the Peterboro teams' expenses to Toronto.

There should be a large attendance and the games are sure to be of high class.

The first game will start at 1 o'clock sharp, while the second argument is billed for 3 p.m.

SEVENTEEN KILLED.

Strikers and Workers on Plantations Clash.

HONOLULU, Sept. 10.—(Canadian Press).—Seventeen persons are dead at Hanepepe Island, Kauai, as a result of the clash among the strikers and workers on the McBride plantations yesterday, according to word received to-day.

QUESTIONS READY.

Plebiscite Questions Won't Be Made Public Till Friday.

TORONTO, Sept. 10—(Canadian Press).—Word was received at the Parliament Buildings to-day that the condition of Premier Ferguson would prevent his return to the city until Friday. The Premier's illness will prevent the plebiscite questions being made public before Friday or Saturday. It is stated that the questions are ready but must await the return of the Premier.

OLD COUNTRY SOCCER.

LONDON, Sept. 10.—(Canadian Press).—The results of football games played in the Old Country yesterday afternoon follow:

Third Division—Northern Section.

Southport 2, Rotherham County 0.
Nelson 3, Doncaster Rovers 0.

Friendly.

Glasgow 5, Sheffield 0.

MURDERERS DIDN'T FEAR THE PENALTY

Attorney Crowe Believes the Youths Weren't Scared of Death.

CHICAGO, Sept. 10.—(Canadian Press).—Robert E. Crowe, State Attorney, in a formal statement issued after the session, said: "I still believe that the death penalty is the only penalty feared by the murderers."

He said the responsibility for the decision rests with the court alone, and that he had no desire to criticize it, but that he would continue to do "everything within my power to enforce the law honestly and vigorously without regard to the status of the criminal."

After the sentence had been pronounced Nathan Leopold, Sr., father of one of the defendants, who sat with his head bowed while the jurist read his opinion, said that he would never attempt to obtain the release of his son from the penitentiary. When asked if that was his attitude, he replied emphatically, "Surely, surely."

SMITH'S WORK NOW USED AGAINST HIM

Evidence Was Taken From Reports and Books Kept By Accused.

TORONTO, Sept. 10.—(Canadian Press).—At the continuation this morning of the trial of Ocean G. Smith, Chief Accountant of the Home Bank, on a charge of making false returns to the Dominion Department of Finance, most of the evidence was identification of reports and books from which monthly returns to the Government were compiled. Thomas Gibbs, who was assistant accountant, giving evidence for the Crown, said that he made out monthly statements to the Government, which were signed by the accused before being forwarded to Ottawa. He identified the handwriting.

On the statements for May and June, 1923, on which the charges against Smith are based as his own, he explained that information for these statements came from the head office. The hearing was resumed at 2.15 this afternoon.

Canada's Representatives.

Australia and South Africa Will Join October Conference.

OTTAWA, Sept. 10.—(Canadian Press).—Hon. Senator Dandurand, Hon. E. M. Macdonald, Minister of Defence, and O. D. Skelton, Commissioner of the Department of External Affairs, will probably be Canada's representatives at the October conference on Imperial Relations, should the conference be officially called. Australia and South Africa have intimated their willingness to join in the conference.

Messrs. Dandurand, Macdonald and Skelton are now in Geneva, attending the assembly of the League of Nations as Canadian representatives.

FAREWELL SERMON

By Pastor of Indian River Baptist Church.

INDIAN RIVER, September 10.—Pastor F. L. Chorley preached his farewell sermon to a large congregation on Sunday, 31st August.

There was special singing by Mrs. Chorley, who sang very feelingly, "It Pays to Serve Jesus."

At the close of the service the pastor and Mrs. Chorley were requested to stand on the platform, and Mr. Max Soanes read an address in appreciation of the labours of Pastor and Mrs. Chorley.

Mr. A. Evans, the church clerk, then presented the pastor with a purse of money.

JEWELRY STOLEN.

Jewels Stolen Were Valued at Quarter of a Million.

NEW YORK, Sept. 10.—(Canadian Press).—Jewellery valued at a quarter of a million dollars was stolen from the home of J. S. Cosden, wealthy oil man and racehorse owner, at Sand Point, Long Island, on Monday night, it was announced to-day by Gerard Lufsi, head of the investigating company which is in charge of the search for the robbers.

Some of the gems belonged to Lord and Lady Mountbatten, who accompanied the Prince of Wales to this country, and who were guests at the Cosden home.

CAR TURNED TURTLE.

Went Over Twenty Foot Embankment on North Buckhorn Road, With Two Occupants.

Late yesterday afternoon a four-cylinder touring car went over a 20-foot embankment with two occupants, turning turtle. The two men fortunately were able to crawl out from in under and miraculously escaped injury. The accident occurred on the north Buckhorn road in the burn about five miles south of Catchecum Lake.

The two occupants refused to accept assistance or give their names to another party that arrived at the scene of the mishap shortly after its occurrence.

THEATRES

AT THE CAPITOL.

"RIFTING" IS POWERFUL DEAN MELODRAMA.

Dynamic Universal Star in Strongest Role of Her Career.

Priscilla Dean continues to make her appearance in strong emotional roles that bring out the best qualities of her dramatic ability.

"Drifting," coming to the Capitol Theatre to-day and Thursday, is her newest starring vehicle.

"Drifting" is John Colton's stage play which William A. Brady produced with Alice Brady starring on the stage, adapted to the screen by A. P. Younger and Tod Browning, and directed by Tod Browning as a Universal-Jewel special production.

The story is an intensely dramatic, thrilling one of a white woman practically alone in China and engaged in a dangerous occupation—selling the opium that is the curse of the Mongolian empire. The plot ranges from the shadowed streets of Shanghai to the scarlet poppy fields of the hill country.

Fans have always thought of Priscilla Dean as the fiery figure of a woman alone and fighting for her rights against trickery and dishonesty. It is that sort of character that they will see her in in "Drifting."

The role of Cassie Cook which she plays runs the gamut of emotions and is supported by action of thrilling character. For a logical thrill in the story a complete Chinese village perched picturesquely on a hillside was burned, while hundreds of villagers engaged in a terrific battle. This village and several reproductions of Shanghai sections, were built at Universal City under the supervision of Thomas Gubbins, an American authority on China and her customs.

Wallace Beery, "heavy" de luxe Anna May Wong, a gifted Chinese actress, Matt Moore of "The Storm" William V. Mong, Frank Lanning, Bruce Guerin and other popular players, support Dean.

BOBBY VERNON IN NEWEST CHRISTIE COMEDY COMES TO CAPITOL THEATRE TO-DAY.

"Bright Lights" the newest Christie comedy, featuring Bobby Vernon, will be the laugh-provider at the Capitol to-day and Thursday.

JACKIE COOGAN IN LITTLE ROBINSON CRUSOE COMING

As a special treat for the children, the Capitol has booked Jackie Coogan in his latest picture, "Little Robinson Crusoe." This attraction will be shown next Friday and Saturday. A big children's matinee will be held on Saturday at 2:30.

AT THE GRAND.

"SO THIS IS LONDON."

George M. Cohan's ripping production, "So This is London," had a second performance at the Grand Opera House last evening, before a good-sized audience that seemed to appreciate to the utmost the undeniably clever and amusing atmosphere of the play which delineates the varying viewpoint of the Anglo-Saxon and his cousins from over the water.

"So This is London" gives an admirable presentation of the humor of England and the fun of America, and the Theatrical Enterprise players were fully equal to the demands made upon them. Their portrayal of the famous comedy which has been such a success since its opening is excellent and their premier performances give assurance of entertaining evenings during their various appearances in the city.

Anyone who enjoys a really up-to-date and sparkling comedy, punctuated with hilarious thrusts at the weaknesses of Britons and Americans alike, should not fail to see "So This is London," in its last appearance at the Grand to-night.

AT THE ROYAL.

VIOLA DANA'S IN A NEWLYWED STORY

AT THE ROYAL NOW

Viola Dana in her newest picture "Don't Doubt Your Husband", is one of the merriest photoplays in which she has ever appeared. The story, by Sada Cowan and Howard Higgin, tells of first year matrimony in smart suburban quarters, punctuated with explosions of jealous temperament and replete with brilliant satire.

Harry Beaumont, fresh from his triumph in directing "Beau Brummel" for John Barrymore, has handled the Dana picture with the same expert authority. An excellent cast includes Alan Forrest, Winifred Bryson, John Patrick, Willard Louis and Robert Dunbar. Notable photography has been contributed by John Arnold.

The final performance will be given to-night.

"HIGH SPEED" WITH RAWLINSON PROMISES THRILLS AND LAUGHS

ROYAL THURSDAY

"High Speed" a rollicking comedy drama by Frederick Jackson, directed by Herbert Blache, is the Universal film feature which brings Herbert Rawlinson, and a cast of popular players to the screen of the Royal Theatre to-morrow.

Rawlinson's pictures have varied in type in the past few months. "Jack O'Clubs" was a whimsical story of an Irish policeman, while "His Mystery Girl" was the sad tale of a man with "nerves," and "Stolen Secrets" a crook drama of unusual characteristics. The last, "The Danc ing Cheat", was a fast action drama of Tia Juana, famous Mexican border resort.

Now comes "High Speed" with the producer's guarantee of laughter The hero is a star amateur athlete in a small town, in love with a girl whose father thinks athletes are not so good and holds out the stop signal at first sign of the growing romance between his beautiful daughter and the champion.

For such a story it would be necessary to have proven players, and Universal chose for the supporting roles such players as Carmelita Geraghty, Otto Hoffman, Bert Roach, Jules Cowles, J. Buckley Russell and Percy Challenger. The director of this production is remembered for "Nobody's Bride".

ORCHESTRA AT ROYAL

The Royal Orchestra which has been a feature at that popular playhouse each season are again back in their accustomed places. New faces have been added which will be further augmented on Monday next. Some of the members contracted for, have engagements at the Exhibition. Lovers of good music can rest assured that nothing is being left undone to supply their needs.

GOLF CHAMPIONSHIPS.

Junior Champion of 1923 Was Dethroned By Fred Lyon of Lambton Club.

TORONTO, Sept. 10.—(Canadian Press).—The present season has been a hard one on holders of golf titles, and the second annual junior championship of the Ontario Amateur Golf Association, played at the Lakeview Club yesterday, saw another champion dethroned when Donald Carrick, winner in 1923, was second to Fred Lyon, of the Lambton Club, who turned in two excellent cards of 82 and 81, which gave him a margin of seven strokes on Carrick.

Seventy-seven players competed in the event.

GRAND - TO-NIGHT

THEATRICAL ENTERPISES, LTD., Present THEIR OWN COMPANY OF PLAYERS

— IN —

GEO. M. COHAN'S RIPPING PRODUCTION

"SO THIS IS LONDON"

PRICES EVENINGS - 25c to 75c
Wed. Mat. 25c and 50c

Don't Infuriate Your Wife—Take Her To See VIOLA DANA in "Don't Doubt Your Husband"

The Tragic-Comedy of Married Life in The First Year

Your Last Chance — TO-NIGHT

THURSDAY - FRIDAY - SATURDAY

HERBERT RAWLINSON

- in -

"High Speed"

A Country Drama of Daring Impetuous Youth

Royal Concert Orchestra
At Every Evening Performance

ROYAL

2.30 AND 8 p.m.

MCLAUGHLIN-BUICK SPECIAL SIX 25-21

Where Luxury and Economy Meet

BEAR in mind that this Special Six Double Service Sedan embodies all the refinements in appearance and performance—all the mechanical excellences that has made McLaughlin-Buick known as Canada's Standard Car.

The handsome Fisher-built body is upholstered in high-grade and very durable automobile plush. The rugged chassis, powerful valve-in-head motor, Four-Wheel Brakes together with the unusual riding qualities made possible by cantilever springs and Low Pressure Tires make this the ideal car for business or pleasure use.

The price is considerably less than you'd expect to pay for a car so fine.

C-1809

A. BROWN & CO.

383 Water Street Dealer Phone 126

McLAUGHLIN-BUICK

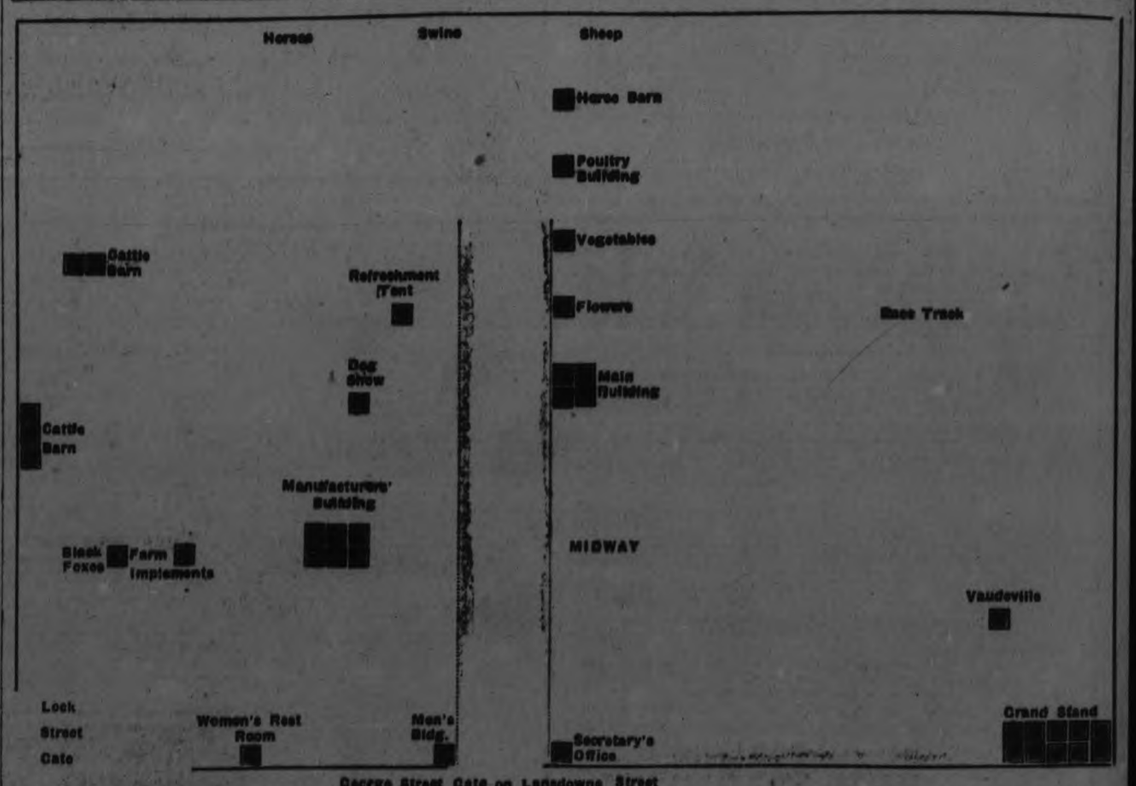

George Street Gate on Lansdowne Street

In the main building may be found the displays of Richard Hall and Son Ltd.; Brimmell and Irwin; Singer Sewing Machine Co.; Barrie's Ltd.; Cressman Co.; Roy Studio; J. C. Turnbull Co. Ltd.; Grant and Thorpe; McColl Bros.; Fred H. Rowan; and the Public Schools Domestic Science department. Upstairs in the main building is the ladies' art work department.

In the manufacturers' building there are the exhibits of D. Bellegham and Sons; Bell Telephone Co.; Quaker Oats Co.; A. McDonald Lumber Co.; Post Office; Peterborough Cereal Co.; Heintzman Co.; J. J. Turner and Sons, Ltd. (sign department); Canada Starch Co., Montreal; Maple Leaf Milling Co.; De Laval Dairy Supply Co.; Canadian Packing Co.; Canadian Johns Manville Co.; and Peterborough Canoe Co.

Agricultural implements, farm pumps, tractors, and the automobile exhibits are congregated east of the manufacturers' building.

LOCALS

DR. T. P. McCULLOUGH,

Eye, Ear, Nose and Throat Specialist, 166 Brock St., Phone 36W. dtf

SINGING.

Mrs. Dorothy Allan Park, teacher of singing. Studio, Conservatory of Music. For particulars 'phone 355 or 295w. 9d-60-3209

MILDRED M. GREENE, A.T.C.M.,

Teacher of Piano. Studio at Greene Music Store. 'Phones 595 and 1354J. 12d-66-3268

NOTICE.

Mr. R. J. Devey has resumed teaching. Piano, Vocal and Theory. Address 285 Park. Pohne 1323W. 8d61 3248

RADIO.

Three Tube set, Regenerative, nearly new. Half price. Owner leaving city. 237 Prince street. 'Phone 1982J. 8 10 5513

DO YOU NEED AN ACCOUNTANT?

If you want your books audited or adjusted; if not satisfied with your book-keeping system; if you want your income tax return prepared for this or other years, or want some dispute adjusted. H. K. Middleton. Phone 911. dtf

CLASSES RESUMED.

Frederic G. Mann, A. Mus., organist of St. John's Church, will resume teaching of piano, singing theory, including the higher branches, and organ on Tuesday, Sept. 2nd. Pupils prepared for examinations, church or concert. Phone 1355J. Studio, 186 Dublin street. 12d-63-3205

PUBLIC STENOGRAPHY.

We are better equipped than ever before for doing expert work in this line. Bring us your letters, statements, circulars, etc., and have them typewritten in a business-like manner. Our work is right, and our prices reasonable. We are here to serve you.

TYPEWRITER SERVICE AND SUPPLY COMPANY.

Phone 229W 332½ George Street.

WATERPROOF CYCLING CAPES.

Capes that make Cycling possible through the heaviest showers. Very roomy, and made to cover the handle bars and keep the knees and feet dry. Very light, and can be folded very compactly under the saddle when not in use. See them. — White's Cycles and Sports, Ltd., 212 Charlotte Street. 3d-61

BESSIE ELCOME, A.T.C.M.,

Late of the Faculty of the Toronto Conservatory of Music, teacher of Piano Playing, Theory in all Branches, Sight Singing. Studios: Conservatory of Music and 692 Harvey street north. 'Phone 103W. Sept 2 10 1 18 29-3231

CARD OF THANKS.

The Church Wardens, Frank Bell and Andrew Wilson, of St. Aiden's church, Young's Point, wish to thank all those who helped to make their garden party the success it was, especially the following parties for their liberal donations towards the church funds: Messrs. Gordon K. Fraser, G. N. Gordon, G. A. Gillespie, W. H. Bradburn, J. J. Turner, Rev. A. W. McKenzie, Wm. Bland, Wm. McFarlane, Wm. F. Lane, Geo. Donaldson, Mrs. Gardener, Mrs. Allan, Messrs. Grier and Batten.

ST. JAMES' CHOIR.

Will rehearse this evening at 7.30, instead of Thursday.

CHOIR PRACTICE.

All Saints' choir practice will be held this evening instead of to-morrow night.

TRINITY CHOIR.

The members of Trinity church choir are asked to assemble for the regular weekly rehearsal to-morrow (Thursday) evening at 8 o'clock. A full attendance is earnestly requested.

AUCTION SALE

Friday, at Hancock's Auction Room—Dressers, Beds, Chairs, Walnut Tables, Parlour Chairs, Aluminum Ware, Carpets, Oilcloth, Cook Stove, Baby Carriage, &c., &c. 1d-60-3325

NOTICE.

Miss Law wishes to notify her Customers that she will Continue Dressmaking at 426½ George Street. 'Phone 2060W. Hours from 1-5 for those wishing to make their Dresses. 4d-63-3324

NOTICE.

A meeting will be held in Norwood town hall on Wednesday, Sept. 17th, at 2 p.m., for the purpose of organizing the electors of East Peterborough in support of the Ontario Temperance Act. Everybody welcome. A collection will be taken to defray expenses.

SAMUEL ARMSTRONG,
3d-10-13-15-1w. Chairman.

CARD OF THANKS.

Miss Etta Gatfield and family wishes to take this opportunity of thanking all their friends for the many kindnesses shown her during her recent illness, also to thank all those for the beautiful flowers and fruit sent, also the nurses of the Isolation Hospital, doctor and the Rev. Mr. Paterson, and the employees of the Colonial Weaving Co.

SHOPS WILL STAY IN NORTHERN TOWN.

LINDSAY, Sept. 10.—In conversation with an official of the C.N.R. it has been learned that the report relative to the running of grain trains from Midland to Belleville without change of crews, etc., is without foundation. It was pointed out that such a move was a physical impossibility, owing to the distance (161 miles), length of hours crews would be obliged to work, stops, etc. The bridges along the line were being reinforced in order to permit the use of the monster Mikado engine on this division.

BEAUTY OF JESUS' MESSAGES

In the course of an address Rev. C. C. Albertson said Mount Everest is so high that in presents a different view from every angle. The Matterhorn is majestic, but it has no such diversity of view as Mount Everest. Christ's message to the world is like Mount Everest. The first century had a view of it, and it was what that age needed. The golden age of Greece had passed. Morality had broken down. The noble ethical ideal of Judaism was eclipsed by clouds of tradition.

Came Jesus, with His message of certainty as to God, and His offer of rest. Came Jesus, with His emphasis upon the spirit of religion and upon the possibility of vital union with the Divine. No wonder men turned to Him, as followers turn their faces to the sun. He was the God-Man for all ages! He furnishes the truth we most need now. The Father's testimony long ago is still true: "This is my Beloved Son hear ye Him."

Useful Gifts for Presentation and Weddings

The bride will be delighted if she receives one of the new gifts which we are showing.

Our new silverware is very much admired and we take a great delight in showing these new gifts.

We would suggest that you spend a little of your time in looking over our assortment.

Ask to see our new Fulper ware.

Priced from $1 up.

WARNE BROS.
"DIAMOND HALL"
349 George - Phone 880

ELEMENTS FAIL TO DAUNT MANY CITY CHILDREN

Exhibition Crowded Early In Spite Of Intermittent Showers.

BIGGEST MIDWAY.

Directors Pleased By Prompt Placing Of All Exhibits Entered.

Rain did not keep thousands of Peterborough children and hundreds of children from the country away from Peterborough Industrial Exhibition to-day, and the aisles and buildings were crowded from shortly after noon when the gates were opened. Between twelve o'clock and four o'clock all children were admitted free.

Street cars to the Fair grounds were crowded to capacity and often left a score of young people standing to await the next car. Every side street disgorged its quota of hurrying children, all with their faces set towards the Exhibition ground.

Swings and merry-go-rounds were quickly filled, and many of the owners of side shows threw their exhibitions open to children free. More side shows are seen this year on the midway than ever before, tents and marquees touching each other in two long lines that extend to the entrance to the grand stand.

The directors of the Exhibition Board are delighted with the manner in which the exhibitors had their stalls arranged for the opening hour There were only two or three who failed to open in full swing at noon, and these were working hard to catch up with their faster neighbours

One of the most popular booths with the early arrivals among the children to-day was the post office educational exhibit, where lectures on postal laws and practice are given periodically. The Canadian Packing Company stall, too, with its pretty representation of a camp scene, had its big quota of admirers, and the chickens in the poultry building made a universal appeal. The eye is quickly caught in the vegetable marquee by the huge stalks of corn, reaching the roof. Just inside the door are monster pumpkins, and the showing of miscellaneous vegetables and grains is remarkably complete.

Bands Paraded

At two o'clock the Peterborough Rangers' Band paraded to the grounds, followed shortly after by the Caledonian Pipe band. Young members of the Salvation Army juvenile band gathered there, completing the trio of city musical organizations that will cater to the success of the fair.

No horse races were scheduled for to-day, but the next three days will see as fine a programme as has been given at Peterborough Fair. The vaudeville performance in front of the grand stand to-morrow will follow the official opening of His Honor Lieut. Governor Henry Cockshutt and between the acts the horse races will take place.

Mothers visiting the Exhibition will find the rest room, between the Lock street gate and the George street gate, a boon. This was donated by a citizen.

Throughout the grounds are telephone booths for the convenience of Exhibition visitors, and a complete mailing system is carried on in the post office exhibition.

SPECIAL PRICE ON THREE NEW HOUSES

See Them When You Visit the Peterboro Exhibition.

When you visit the Exhibition this week be sure and see the Three New Houses that have been erected at the corner of Lock and Lansdowne Streets, opposite one of the main entrances to the Exhibition Grounds. These Houses are distinctive in design and each one is from a different plan. Hardwood floors, oak trim throughout, built-in cupboards of all kinds, and a nice large lot with each House. We welcome your inspection. Special price for Exhibition Week. Call and see them.

WEDDING BELLS.

HATHERLY—WILSON.

A pretty wedding took place at 11 o'clock this morning, at Trinity Methodist church, which was decorated for the occasion with asters and gladioli, when Edith Victoria, daughter of Mr. and Mrs. Robert Wilson, 279 Thomas street, was united in the holy bonds of matrimony to Irvin Hatherly, of Detroit, son of Mr. James L. Hatherly, of Peterboro, and the late Mrs. Mrs. Hatherly. Rev. A. J. Langford performed the ceremony.

The bride, who entered the church on the arm of her father, wore a a charming costume of pearl grey georgette, with black picture hat, brown fox fur neckpiece, and arm bouquet of ophelia roses. She also wore a rope of pearls, the gift of the bridegroom.

Witnesses to the signing of the register were the bride's sister, Miss Ethel Wilson and Mr. Harry Chambers of Detroit. Miss Wilson wore blue crepe de chine, trimmed with grey, black hat, and corsage bouquet of sweet peas.

The wedding march was played by Mr. George H. King, and a vocal solo "O, Promise Me," was given in splendid voice by Mr. James Browne.

After the ceremony, a dainty wedding breakfast was served at the home of the bride to the immediate relatives and friends. Mr. and Mrs. Hatherly, who will reside in Detroit, left later for a honeymoon at Stoney Lake, the bride travelling in a suit of navy tricotine, and grey velvet hat.

The bride received a large number of pretty and useful gifts, among them several presents from societies in Trinity Church, in which she was an active worker, including several pieces from her Sunday school class and the Trinity Mission Circle, and a picture from the Fidele class. Another handsome gift was a large table lamp from the Examiner Printing Company's staff, of which the bride was a valued member.

LOVE—WADE.

A quiet wedding was solemnized in the presence of the immediate relatives, at 87 London street, the home of Miss C. Aileen Wade, youngest daughter of the late Mr. and Mrs. T. E. Wade, when her marriage to Mr. Robert M. Love, of Toronto, took place, at 10 o'clock this morning, the ceremony being performed by the Rev. R. Pogue. The house was prettily decorated for the occasion with flowers, ferns and palms.

The bride, who was unattended, wore a smart costume of sand and brown, with hat to match, and carried an old-fashioned nosegay.

Mr. and Mrs. Love left on the noon C.P.R. train for a honeymoon in Montreal, Quebec and Boston. They will reside at 219 Grenadier Road, Toronto.

SKINNER—BULMER.

The wedding took place at eleven o'clock this morning, in St. Paul's Presbyterian church, of Helen, second daughter of Mr. and Mrs. A. Bulmer, 473 Water street, and A. Fraser Skinner, only son of Mr. and Mrs. James Skinner. The ceremony was performed by the Rev. R. Pogue.

The bride, who was given in marriage by her father, wore her travelling suit dress of brown duvetyne, with shoes and stockings to match, and fawn sailor hat, with brown band. She carried an arm bouquet of ophelia roses and lily of the valley.

The bridesmaid, Miss Marguret Bulmer, sister of the bride, wore a suit of brown tweed, with brown hat and corsage bouquet of columbia roses Mr. Maurice Pringle acted as best man.

The wedding march was played by Mr. M. B. Chenhall, who also accompanied the singing, in clear, sweet voice of "Until," by Miss Greta LeBarr.

Mr. and Mrs. Skinner left by the noon C.P.R. train for Montreal and Quebec. They will reside in Peterboro.

FANNING—KNOX.

George street Methodist church was prettily decorated with palms, ferns and asters for a wedding which took place at two o'clock this afternoon, when Mary Vera, elder daughter of Mr. and Mrs. Joseph Knox, 481 Gilmour street, was united in marriage to Weldon E. Fanning, elder son of Mr. and Mrs. J. S. Fanning. The ceremony was performed by the Rev. W. Harold Young.

The bride, who entered the church on the arm of her father, to the strains of the wedding march played by Mr. J. H. Renwick, wore a smart travelling costume of black satin-stripe Roshanara crepe, trimmed with wide bands of platinum fox fur, the panels and long scarf faced with grey canton. Black shoes and stockings and a hat of black panne velvet were worn, and the bride carried an arm bouquet of ophelia roses and lily of the valley.

The bridesmaid, Miss Marguerite Fanning, wore black satin-faced canton crepe, with black hat and bouquets of sunset roses.

A brother of the bride, Mr. Marvin Knox of St. Catharines, acted as best man.

During the signing of the register, a vocal solo, "At Dawning," was sung in sweet voice by Mrs. Gerald McClelland, who wore poudre blue georgette, with black hat, and corsage of columbia roses.

Immediately after the ceremony Mr. and Mrs. Fanning left by motor for Toronto, where they will take a train trip to Montreal and through Quebec province. On their return they will reside in Peterboro.

BIRTH.

HUGHEY.—To Mr. and Mrs. Wm. Hughey, at St. Joseph's Hospital, on September 2nd, a son.

DIED

TREBILCOCK.— At Bowmanville, Tuesday, Sept. 9, Paul Couch Trebilcock, in his 76th year. Interment in Bowmanville cemetery on Thursday.

OBITUARY.

P. C. TREBILCOCK.

BOWMANVILLE, Ont., Sept. 10. —Paul C. Trebilcock, bookseller, stationer and newsdealer, and one of Bowmanville's best known citizens, died yesterday, aged 76. By trade he was a printer, and for many years was foreman of the large publishing house of the Bible Christians here, while Rev. Cephar Barker was manager and booksteward. When the local newspaper was established here, Mr. Trebilcock was its editor. When Henry and Robert O'Hara left Bowmanville for Toronto he bought their large book and stationery business, which he carried on till laid up from an accident last winter. He was an active Conservative in politics and in religion a Methodist, and taught a Bible class in the Bible Christian, and later in the Methodist church continuously for over half a century.

He was elected on the town council, a county commissioner and member of the high school board. He was connected with the Orange Order, Oddfellows, Sons of England and other fraternal societies, and held many offices in the church. He was twice married and is survived by his widow, who was Christina Sinclair, and three sons, Dr. Frank C. Trebilcock, and Arthur J., Toronto, and Paul, Peterboro, and fou. daughters, Mrs. Herbert F. Hutchison, Toronto; Mrs. Dr. John Gertie Adam, Canaan, Conn.; Mrs. Norman Hamley, Peterboro, and Miss Margaret, at home.

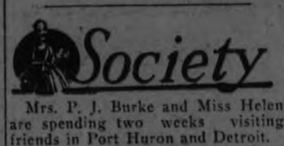

Mrs. P. J. Burke and Miss Helen are spending two weeks visiting friends in Port Huron and Detroit.

Mr. and Mrs. A. O. Sawyer have left for their home in Florida, after spending the summer with her daughter, Mrs. R. A. McKee, Gilmour St.

Miss Margaret McReynolds, R.N., if Cleveland, Ohio, is the guest of Mrs. R. M. McGarrell, Simcoe Street.

Mrs. Robert Leonard (nee Carmel Fisher), of Boston, Mass., is visiting her sister, Mrs .A. Weatherhead, 9 Cricket Place.

Mrs. Jas. Palmer and children, of Belleville, are guests of Mrs. Post, Lansdowne Street.

Jack Lane has returned to St. Michael's College, Toronto, after spending his vacation at his home, 243 Hunter Street.

Mrs. Vernon Wall and son Vernon, of New York, are the guests of Mr. and Mrs. E. M. Wall, Rubidge Street. Mr. L. Ballentyne, of Detroit, is also a guest if Mrs. E. M Wall's.

The engagement is announced of Letitia Georgina, daughter of Mrs. Matchett, Cavan, and the late Mr. J. G. Matchett, of Lindsay, to Mr. Thomas Raymond Syer, son of Mr. and Mrs. E. Syer, Cavan, Ont., the marriage to take place in September. —Mail and Empire.

Thursday's Programme.

10 a.m.—Judging competitions, open to young men and women.

1.30 p.m.—Parade to the Fair Grounds, in which His Honour Lieut.-Governor Henry Cockshutt will take part. All citizens are invited to join.

2 p.m.—Official Opening of the Twenty-second Annual Peterborough Industrial Exhibition by the Lieut.-Governor of Ontario. Ceremony in front of the Grand Stand.

2.30 p.m.—Vaudeville performance and horse races.
Speed events are:
2.50 Class for a purse of $200.00.
2.15 Class for a purse of $250.00.

8 p.m.—Evening vaudeville performance.

10 p.m.—Grand fireworks display. The buildings containing exhibits are open from noon, and band performances will be given at the various band stands throughout the day.

CATSUP WILL KEEP

When you make it with

Parke's Catsup Flavor and Preserver

Makes the tastiest and best appearing catsup. No other spices required.

35c BOTTLE

BOND'S DRUG STORE
Corner George and Hunter Street

Citizen Helps Children To See the Exhibition

During the most crowded hour of transporting children to the Fair Grounds, a kindly act was performed by a prominent citizen who wishes his name suppressed.

A party of a dozen children, none of them wearing coats, was half walking, half running, on George Street towards the Exhibition in a downpour of rain. This citizen gathered them together at a corner where street cars stop, and gave each child the price of a fare on the car and a nickel to pay for a ride on the merry-go-round.

He faded away quickly as the passers-by smiled in sympathy with the benevolent deed.

CAVAN PERSONALS.

CAVAN, Sept. 10.—Mrs. Milligan spent the week-end in Peterboro.

Mr. and Mrs. J. Paul motored to Port Perry on Sunday.

Mr. and Mrs. Jas. Howe, Janetville, visited Mr. and Mrs. F. M. Staples on Sunday.

The students are all back to their different schools, with some new pupils commencing High School work this term.

Muriel Howson is attending Shelbourne High School and Earl Howson is gone to Toronto to commence the High School course.

Raluh Staples, Gwendoline Hunter, Alma Perrin and Olive Smith are at Lindsay Collegiate again.

Muriel Matchell, Margaret and George Lang, Archie Matchett, Norma Staples and Fred Swain are among the Cavan pupils who are attending Millbrook Continuation School.

LATE WANT ADS.

WANTED—LIME AND FERTILIZER drill any make. State price and description to Box 5594, Examiner. 3d 62 5594

FOOT SPECIALIST
DR. N. D. FOOTE
Chiropodist and Orthopedist
107 BARRIE BUILDING
Hours 9-12, 2-5.30 Phone 1730w
Evenings by Appointment

COME AND HEAR OUR Q.R.S. ROLLS at the HEINTZMAN STAND in the Manufacturers' Bldg. of the Exhibition.

Q·R·S PLAYER ROLLS

are the best accompaniment for good old-time stirring college melodies. Words of songs are printed plainly on Q·R·S Word Rolls, making singing easy.

A Few Suggestions:

1993—Soothing.
2548—There Are Some Things that You Never Forget.
2536—Ain't You Ashamed?
2595—Mr. Radio Man.
2521—Lonesome Cinderella.
66340—Kitten on the Keys.
2644—From One To Two.

HEINTZMAN & CO.
Royal Bank Building
Hunter St., Peterborough

GOOD WOOD VALUE.

Dry Manvers Hardwood For the Stove at Twelve Dollars.

The season for burning wood is here, and if you want the best wood value in town, telephone Peterboro Planing Mill, number 676-F, and order a cord of good dry hardwood, cut in stove-length, at $12 a cord, or $6.25 for a half-cord. We are also selling soft wood at $9 a cord, or $4.75 for half-cord. Order tonight and be prepared for the chilly days. 1d-60-3327

An electric iron saves a woman a lot of time and a lot of labor-misery.

—Mr. Electro-serve.

IT is one electrical convenience that she should not try to do without. The price is reasonable, and our service department makes sure of your complete satisfaction.

PETERBOROUGH UTILITIES COMMISSION
"DO IT ELECTRICALLY"
H. O. FISK, M.E.I.C. MANAGER
PHONE 1218

WE SERVE IN AN EFFICIENT AND COURTEOUS MANNER
BELLEGHEM'S FUNERAL SERVICE PHONE 85
AMBULANCE

Always The Best

COAL

	Per Ton.
Anthracite Nut and Stove	$16.00
Anthracite Egg	$15.50
Kentucky Domestic	$10.00
Pocahontas Lump	$12.00
Genuine Solvay Coke	$12.50

WOOD

	Per Cord
No. 1 Body Hardwood, 4 ft.	$12.50
No. 1 Hardwood Slabs, 4 ft.	$11.50
No. 1 Dry Mixed Wood, 4 ft.	$ 7.50
No. 1 Dry Mixed Slabs, 4 ft.	$ 7.50

HODGSON BROS.
Sawing and Splitting Extra
Dalhousie St. 'Phone 763

Stoney Lake Navigation Co.

Steamer will leave Lakefield on arrival of Trains leaving Peterboro at 8.30 a.m., 12.25 noon.

Steamer will leave the Lake to connect with Trains arriving in Peterboro at 5.15 and with Motors arriving in Peterboro 11.30

For Further Information Consult
FRANK YOUNG, Manager.
Stoney Lake Navigation Co.
434 Park St. Phone 548

Dr. Goodwin Chiropractor
PALMER GRADUATE
100-102 Barrie Building.
Lady Attendant. 'Phone 421
Hours: 10-12 a.m., 2-4 and 7-8 p.m.
Office Closed Tuesday evenings, and Thursday afternoon and evening.

Good Glasses and Service

—Correct examination, a prescription backed by long experience, and "PEBLO" quality Lenses, make a combination that you are sure of at FOWLER'S.

A. A. FOWLER
Phm.B., Eye Specialist.
Ground Floor. - 373 George Street.

IT PAYS TO ADVERTISE

FIVE REASONS

Why Yours Should Be a MUTUAL LIFE of Canada Policy:

1. The cost of operation is the lowest of any Canadian company.
2. All profits belong to policyholders. (The only Canadian company on this basis.)
3. Because mutual companies hold the record for stability.
4. Because mutual companies are not built up in the interests of the few, but of the many.
5. If paid-up insurance is taken in lieu of cash surrender, you get justice by further participation in profits.

It Pays to Consult a Specialist in matters pertaining to Life Insurance. At your service.

GEORGE GIBBONS, DISTRICT MANAGER
PHONE 757
MUTUAL LIFE Assurance Co. of Canada
ROOM 201, BARRIE BLDG.

USED TIRE EXCHANGE
'PHONE 2123 - COR. GEORGE AND McDONNEL STS.
USED TIRES WANTED
To exchange for new ones. Liberal price allowed for the Old Tires. GOODRICH AND DUNLOP TIRES STOCKED IN ALL SIZES.
DAWSON & JOHNSTON
We Are Vulcanizing Specialists

Flower Show
ARMOURIES
September 18th, 1924

EVENINGS ONLY. OPEN AT 7.30 P.M.

765 School Children who joined the Society in the early Summer and now have membership buttons are entitled to see the Flower Show and enter exhibits free of charge. Senior Members of the Society may enter the show free of charge on Friday evening the 19th on presentation of membership card.

Horticultural Society, President R. W. Cormack.

Prepare Your Entries Now

Exhibition Sale

TIRES AND TUBES

MOTORISTS—We have purchased for this Sale a **Quantity of Tires,** which we are offering at a price that defies competition. Come and Inspect Our Stock:

30 x 3½ Non-Skid (Slight Imperfection)	$5.85
30 x 3½ Guide Tread (Slight Imperfection)	$6.50
30 x 3½ Oversize Cord (Slight Imperfection)	$8.50
30 x 3½ Non-Skid Cord (Guaranteed 5,000 miles)	$7.75
30 x 3½ Non-Skid Cord (Guaranteed 8,000 miles)	$9.50
30 x 3½ Full Oversized Cord (Guaranteed 10,000 miles)	$11.75

All Other Sizes at Reduced Prices.

'PHONE 968 **J. W. WATSON** OPEN EVENINGS
446 GEORGE STREET PETERBOROUGH

Visitors to the Fair!

Are cordially invited to inspect the handsome display of New High-grade

PIANOS, VICTROLAS, ETC.

made by

HEINTZMAN HALL,
PETERBOROUGH
In the Manufacturer's Building

IT'S CONFIDENCE THAT DOES IT.

Specials For Fair Week

CEREALS		SUNDRIES	
Shredded Wheat, 2 Pkg.	25c	Pink Salmon, ½s, 3 Tins	25c
Puffed Wheat, 2 Pkg.	25c	Red Salmon, 1s, Tin	20c
Puffed Rice, 2 Pkg.	35c	Red Salmon, ½s, 2 Tins,	25c
Rolled Oats, 10 Lb.	40c	Surprise Soap, 10 Bars,	59c
Quick Quaker, Pkg.	30c	Castile Soap, 7 Bars	25c
Kellogg's C. Flakes, Pk.	11c	Lux, 3 Packages	25c
Quaker C. Flakes, 3 Pks.	25c	3 Sunlight, 1 Lux for	25c
Sugar Crisp, Pkg.	10c	Cream of Tartar, Lb.	40c
Grapenuts, 2 Pkgs.	35c	Rice, 3 Lbs.	25c
		Tapioca, Lb.	15c

Peaches, Plums, and Tomatoes at Very Close Prices, and First-class Fruit.

Ask for Campbell's Creamery Butter—Always the Best!

PORTER S. WHITE CO.
334 George Street - - Phones 1960-1961

PRISCILLA DEAN in "DRIFTING"—CAPITOL

The Evening Examiner

PROBABILITIES.
Moderate westerly winds; fair. Friday — Moderate winds and mostly cloudy, followed by showers in western districts.

VOL. LV., No. 60 PETERBOROUGH, THURSDAY, SEPTEMBER 11, 1924 PRICE THREE CENTS

Peterboro Exhibition Is the Best Yet in Exhibits, Midway, Grand Stand Attractions and Special Features

You Can Attend Morning, Afternoon or Evening and Thoroughly Enjoy It!

Special Evening Performance Tonight

All Exhibits Open

'ASSETS ROTTEN' WITNESS AVERS IN BANK TRIAL

Assistant Chief Accountant Had Refused to Make Out Statements.

MONTHLY REPORTS

Thomas Gibbs Names Securities He Condemned to Bank Colleague.

TORONTO, Sept. 11—(Canadian Press).—In the trial of Ocean G. Smith, former Chief Accountant of the Home Bank, on charges of making false returns to the Department of Finance at Ottawa, Thomas Gibbs, who was assistant to Smith, was on the witness stand yesterday for most of the day under examination by D. L. McCarthy, Crown counsel. In his evidence Mr. Gibbs stated that twice he had refused to make out statements for the bank as suggested, and that he had told Mr. Smith that some of the securities held by the bank were rotten. On his refusal, Mr. Smith or somebody else had made out the statements which were the basis for the monthly reports to the Government.

Were False Assets.

Two of the securities, the witness said, were rotten were the Port McNeill company and the Howe Sound Pulp and Paper Company bonds of which the value marked in Home Bank books as assets was $1,975,000. The third security referred to as rotten by the witness was the Western Pulp and Paper Company on which he had refused to make us a statement for the bank, classifying it as an asset. Witness was asked point blank if he regarded his entries all as correct. He replied that he did not think the item of $30,000 as a gift to M. J. Haney should have been marked as an asset as it was money going out. Mr. McCarthy also wanted to know how the $550,000 fund reserve item in the report to the Government was arrived at, and asked why is wasn't $650,000.

"It might just as well have been, I suppose," said the witness.

He had put it down as $550,000 because he had been instructed to do so. Mr. Gibbs was cross-examined for a few minutes before adjournment by G. N. Shaver for the defence.

Signed By Smith.

Witness said that the chief accountant had done his work faithfully, but would not affirm the suggestion that it was always correct. Earlier in the day he said that he made out the statements that went to the Government and that Smith signed them. Some thirty bank books and records were put in as exhibits and extra vault room is being arranged for the truck loads of exhibits which will be put in before the trial concludes. Several of the directors and counsel for other officials of the bank who are charged with offence under the Banking Act followed the evidence closely yesterday.

"Did you discuss with Mr. Smith any of the other securities which had no market value?"—"The Murray-Kay Company."

"I see it on the list at a par value of 124, 300—the quotation rate is 90—market value is $111,870 and it is carried on with a book value of $118,665 on May 31, 1923, how did you arrive at the market value of that stock?"—"It was arrived at in this way, that Mr. R. P. Gough had previously bought through the bank a considerable amount of Murray-Kay preferred stock at 90 and that was the origin of the quotation being put in."

"Did you discuss with Mr. Smith why that quotation should continue?"—"No doubt I consulted him as to what quotation I should put in."

"Was Murray-Kay stock paying a dividend?"—"No."

"Was it paying a dividend when Mr. Gough paid 90 for it?"—"Yes, a sheet in the ledger will show that."

At this point, Mr. Gough, rising from a seat in the jury box on the far side of the room, removed his overcoat. He was listening intently to the evidence.

Mr. McCarthy—"Did you attempt to obtain market quotation?"

Witness—"There was no market quotation."

(Continued on page 3(

TYPEWRITER REPAIRING.

HAVING SECURED THE SERVICES OF AN EXPERIENCED AND EXPERT REPAIRER, WE ARE PREPARED TO REPAIR AND REBUILD ALL MAKES OF TYPEWRITERS AND GUARANTEE THEM IN EVERY WAY. WE ARE ALSO OPEN TO CONTRACT FOR REGULAR INSPECTIONS. WE WILL BE GLAD TO HAVE OUR MAN CALL AND GIVE AN ESTIMATE ON ANY MACHINE. TYPEWRITER SERVICE AND SUPPLY CO., 322½ GEORGE ST. PHONE 222W. 2461 3304

SEEKING DIVORCE

The Duchess of Westminster, who has petitioned for dissolution of her marriage. The papers were served on the Duke on 18th August, it was learned yesterday. The Duchess came to America to see the international polo games, and incidentally danced twenty minutes with the Prince of Wales at the Mackay reception.

JUDGE EVADED MENTAL POINT

Declined to Set Precedent on Big Technicality of the Franks Case.

THREATS 'PHONED

CHICAGO, September 11.—Sheriff Hoffman said that within a few hours after the sentencing of Leopold and Loeb yesterday, he had received several anonymous telephone warnings that preparations were being made to waylay the prisoners and their escorts en route to the penitentiary, and to take the prisoners from his custody.

The addition of ninety-nine years to the life sentence of the slayers was seen as a move to block freedom for them at the end of twenty years. Under the Illinois statutes no move to obtain paroles for them can be undertaken under 33 years on the 99 year sentence. This is 13 years after such a step could be taken on the life sentence, the law providing that a man is eligible for parole if he has 20 years of good conduct to his credit on a life ter .

A graduated scale of credits for good behaviour is provided for prisoners serving 99 years. During the first five years one month is allowed each year. After that it is six months for every two years of clean record in prison.

Thus Leopold and Loeb will be more than 50 years old before either can even think of seeing the outside world again.

"It was all we could have asked," Clarence Darrow, the defence counsel, said after the judgment had been rendered.

In contrast, Robert E. Crowe, the State's attorney, and formerly himself an occupant of the place held by Judge Caverly, said:

"While I do not intend and have no desire to criticize the decision of the court, I still believe that death is the only penalty feared by murderers."

Even as Judge Caverly declined to break precedent by sentencing the boys to hang, so he declined to make precedent by ruling definitely on the big legal technicality of the case, whether a degree of mental sickness, short of legal insanity, might be linked with moral turpitude as a mitigating circumstance. All through the six weeks of the actual hearing this question was the technical background, with the State's attorney trying to switch the proceedings into an insanity hearing and the defence insisting that the question of insanity was barred by the terms of the pleas of guilty.

Victim's Father Talks.

Jacob Franks, father of the murdered boy, was present to hear Judge Caverly's decision. He was the same conspicuous figure that had appeared day by day as the mills of the law ground slowly.

"I am satisfied with what Judge Caverly has ruled," he said in the hall outside when asked for a statement.

"It was not for me to cry out for vengeance. I always have been a law abiding citizen, and so I looked to the law to inflict its penalty on the killers of my boy.

"The people of Illinois felt that their cause was mine and their representatives have done their duty."

"Bobby's" Mother.

"How will Mrs. Franks feel about it," he was asked.

"Mrs. Franks has the same opinion I have," he replied. "We both

(Continued on Page 3)

WINTHROP PAIR MOTORED NORTH ON HONEYMOON

Rich Elopers Passed Through Vermont on Way to Montreal.

AVOID PUBLICITY

Each Have Million Dollars, Aunt of Girls Affirms.

BURLINGTON, Vt., Sept. 11.—Mrs. Emily Winthrop Miles and Mrs. Kate Winthrop Morse, heiress daughters of Grenville Lindall Winthrop, multi-millionaire banker of New York and Lennox, left here Tuesday headed for Montreal, with their chauffeur and electrician husbands. They travelled in two Packards owned by them.

The third night of the double elopement party found Darwin Spurr Morse, twenty-three, Lenox electrician and former chicken expert for the Winthrops, with his twenty-five-year-old bride, Kate, seeking sanctuary in a small room in the Hotel Vermont here.

Emily, thirty-one-year-old daughter of the aristocratic banker, who married Lucien Miles, thirty-three, Winthrop family chauffeaur, sought to escape notoriety by registering at the New Sherwood Hotel under an assumed name. Their identity was revealed when Emily telephoned to Kate at the Hotel Vermont.

Have $1,000,000 Each.

Mrs. Frederic Winthrop, aunt of the eloping girls, said today at her Summer place, "Groton Hall" at Hamilton-Wenham, that she did not believe the girls can be deprived of their marriages, of the income from the $1,000,000 each bequeathed by their mother, Mrs. Mary C. Taylor.

Mrs. Winthrop, who is a leader in North Shore society, said:

"I'm as anxious as anyone to get to the particulars of this double elopement and marriage, in view of what has appeared in the newspapers.

"I feel certain that there is no clause in the will, of the mother of the girls, respecting their income in event of marriage.

"I know my husband has no knowledge of any such clause. If he knew about it, I'm sure I'd know also.' Mr. Winthrop is in Lenox.

"I have not the slightest information as to what has been taking place at 'Groton Place, 'in Lenox. Neither do I know whether there has been a reconcillation between the Winthrop sisters and their father."

Forgiveness Reported.

Reports from Lenox indicated that the elder Winthrop had forgiven his daughters for participation in the most sensational and romantic elopment in metropolitan society circles in a decade, and that he was ready to welcome them back into the family fold, with their poor, workingmen husbands.

All At Theatre Party.

The eloping quartet registered at the Vermont and New Sherwood Hotels. Both pairs dined in seclusion about an hour later in their respective hotels, and in the evening they joined each other in a box party at a burlesque show at the Strong Theatre.

Both couples were up early and headed for the north end of the city, where they had parked their machine in a private garage.

When the Winthrop girls, with their husbands, were met by reporters on Main street, young Morse said that "all were having a dandy time and enjoying themselves immensely."

ISLANDERS NEED AID

Governor of Leewards Appeals to Clergy of Britain.

LONDON, Sept. 10.—(Canadian Press Cable.)—Sir Eustace Fiennes, governor of the Leeward Islands, who is now in London, has issued an appeal to the clergy of all denomiantions in Great Britain and throughout the British empire to fix upon a Sunday at the earliest possible date on which offerings may be given for the relief of the sufferers from a recent devastating hurricane on the Islands.

The Leeward Islands of the West Indies under British authority consist of five presidencies administered by a governor. The population of the colony according to the census of 1921 was 122,242.

COVER IRONING BOARD

Your ironing board should have a cover unless you keep it in a closed closet because if it harbors any dust or soil this may be transferred to the garment you iron on it.

Make It Thirty Thousand At Exhibition This Year

The total attendance at the Peterborough Industrial Exhibition last year was 26,135. The inclement weather on the opening day this year has imposed a handicap that the citizens must overcome. The objective of 30,000 can be reached by Saturday night if everyone will lend a hand. Here is the record:

Wednesday—

	1924	1923	1922
Children ..	4247	5030	4500
Paid admis'n.	601	2016	1836

BARS AGAINST RUSSIAN JEWS

Must Qualify as Agricultural Workers Before Canada Admits Them.

TO LIMIT NUMBER

OTTAWA, Sept. 11.—(Canadian Press).—Jewish refugees from Russia seeking entry into Canada will be subject to the same restrictions as now apply under the law to all immigrants, namely that they must qualify as agricultural workers and give reasonable assurance that they intend to remain in the rural districts of Canada.

This was the dictum of the Minister of Immigration, Hon. J. A. Robb, who last night received a delegation of steamship men, which asked for a ruling on the status under the Canadian immigration law of Hebrew citizens of Russia now resident in Russia or the Near East. Many of these, it is understood, sought entry into Canada but were unable to qualify as agricultural workers.

It is understood that the Immigration Department a year ago made allowance for a number of Jewish refugees from the countries specified, provided they filled the requirements of the Immigration law. A tentative limit was set to the number to be admitted, but the actual number who have gained admittance as agricultural workers falls short of the qquota set for the twelve month period.

In declining to enlarge the field of immigration in this class, it is presumed that the Immigration Department has in mind the pledges to the United States Government that everything will be done at Canadian ports to prevent the immigration of Europeans who seek to use Canada as a gateway to the United States as a means of evading the restrictions of that country's immigration law.

INDUSTRIOUS ESKIMOS.

Make Visit To Nome To Sell Their Wares.

NOME, Alaska, Sept. 11.—(Associated Press).—Every year since Nome can remember the entire native village of King Island makes a pilgrimage to the city, arriving about July 4 and remaining most of the summer.

The natives, a clean, industrious and healthy lot, make the trip of approximately 100 miles in boats which they build from the hides of walrus. Seven of these boats carry the whole population, including all their possessions.

The King Islanders are clever carvers. Arriving in Nome with several tons of ivory, they carve the rough tusks into cribboards, gravels, forks, knives, spoons, umbrella handles, hat-pins and numerous other things. The merchants and people of Nome patronize them liberally, so that the camp usually collects thousands of dollars during the season, and these profits they put back into circulation by purchasing supplies for the next winter.

These Eskimos enter the summer athletic contests at Nome and often develop athletes of ability. At other times they provide entertainments with their orchestra.

FRIDAY'S PROGRAMME.

CITIZENS' DAY.

12 Noon—Buildings open. Dog Show opens first day.
12.30 P.M.—Kiwanis and Directors' luncheon in St. James' refreshment tent.
2 P.M.—Vaudeville on stage in front of grand stand; judging light horses; judging riding in front of grand stand; racing. The speed events will be: 2.20 class for a purse of $250, and 2.30 class for a purse of $250.
3.30 P.M.—Drawing contest in heavy class. Weight to be drawn 6,000 pounds.
8 P.M.—Vaudeville on stage in front of grand stand. Grand display of fireworks at close.

BRITAIN READY WITH PROPOSAL ON ARMAMENTS

Will Be Presented When the Time Comes, Lord Parmon Tells League.

JAPAN'S POSITION

Will Resume Naval and Military Appropriations On Former Scale

GENEVA, Sept. 11.— Jugo-Slavia cannot reduce her armaments unless such action on her part is supported by the pact of mutual guarantees, Foreign Minister Marinkovitch of Jugo-Slavia declared yesterday, in opening the discussion before the disarmament commission of the League of Nations. He considered the criticisms of Signor Schanzer of Italy of the United States' plan constructive and he hoped it would clear away for the deliberations of the committee.

M. Marinkovitch defended particular or regional agreements, declaring, fortified by them, the small nations would be able to reduce armaments to a minimum.

Lord Parmoor of Great Britain said he agreed with Signor Schanzer's criticism in the main, adding that no scheme for the control of German armaments could be perfected until Germany was a member of the League.

"When the time comes," he said, "the British Government will present a specific proposal for the consideration of this committee."

M. Matsuda, of Japan, aroused considerable interest when he arose to speak because of his communication to the League that Japan, as soon as her financial situation was improved, intended to resume military and naval appropriations on a pre-earthquake scale.

The Japanese delegate congratulated the authors of the American plan for their "generous initiative" and added that the Japanese Government would support with all its forces whatever plan was adopted.

Japan, however, he added, felt certain apprehensions about the policy of particular alliances. He promised further exposition of Japan's views on compulsory arbitration later on but he expressed the fear that all questions affecting national interests, independence and honor could not yet be submitted to the International Court of Justice.

TEACHERS DECIDED TO MOLD CHILDREN

French Children Are To Be Taught Revolutionary Principles.

PARIS, Sept. 11.—(Associated Press).—The United Federation of School Teachers of France, in session in this city, has resolved that school children be taught revolutionary principles. In the discussion that preceded the vote different orators declared that teachers should take matters in their own hands and begin their class strife propaganda with the little ones, discarding old text books, and "bringing the children to understand that modern society is filled with the germs of injustice."

The federation comprises about 8,000 teachers who previously belonged to the federation which affiliated with the French Federation of Labor, and which separated from that body when the Communists split with the Socialist party.

The ranks of the Communist teachers will be considerably swelled if the amnesty bill passed by the Chamber is adopted by the Senate. This bill reinstates teachers who have been dismissed for subversive action, or for any other reason, and provides for their promotion to posts they would in the ordinary course have reached had they not been dismissed.

FAMOUS PAINTINGS.

TOKIO, Sept. 11.—(Associated Press).—Reproductions of two famous paintings, familiar in millions of homes in the Occident, were presented to the Prince Regent of Japan recently by the Federation of Christian Missions in Japan, most of whose members are Americans.

The pictures are Watts' "Sir Galahad" and Soord's "The Lost Sheep." Below the "Sir Galahad" is a plate bearing Tennyson's lines, "My strength is as the strength of ten because my heart is pure." The inscription at the bottom of the other picture is, "The Good Shepherd Giveth His Life for His Sheep."

Tourists from the United States spent $118,500,000 in Canada last year.

WELCOMED FLYERS

Here is Major General Mason M. Patrick, chief of the air service, arriving in Boston to welcome the 'round-the-world flyers on their return to the United States. He is being greeted by Major Dargue (right) and Porter H. Adams, at the Boston Airport Field.

MEIGHEN WARMLY DEFENDED BY KINGSTON CONSERVATIVE PAPER

Denounces Montreal Cabal Seeking Change of Leadership in Conservative Party—Silencer Needed for Enemies Within the Ranks.

MEIGHEN REJECTS DICTATION

KINGSTON, Sept. 11.—(Canadian Press).—Declaring that what the Montreal Conservatives want is "not a leader who will lead, but a leader who will sell himself body and soul to them and surrender his policies at their dictate," and adding that "Mr. Meighen, happily, is not of that kidney," the Kingston Daily Standard, whose publisher has enjoyed the confidences of both Sir Robert Borden and Mr. Meighen came out editorially yesterday in direct opposition of the demand of the Montreal Gazette and the Montreal Star for a change in the leadership of the Conservative party.

Stating that "it is a notorious fact that if Mr. Meighen would bend the knee to the would-be dictators in Montreal and swallow their political nostrums, he could have their support beyond question," the Standard declares that if Mr. Meighen were now superceded by another leader this would be tantamount to a confession by the Conservatives of all the other provinces that they are willing that the Quebec Conservatives who were not able to elect a single member of parliament in the last election should dictate to all other Conservatives the choice of a Conservative leader",—a supposition that the Standard regards as preposterous.

A Capable Leader.

Strongly supporting Mr. Meighen as a leader of courage and capacity, the Standard recalls that just as there is now a revolt in some quarters against Mr. Meighen's leadership so there was a cabal against Mr. Borden when he was the opposition leader, and it then goes on to reveal a little inside political history by declaring that "this cabal, by the way was headed by some of the very men who afterward were glad to serve under him in his cabinet, when he became prime minister."

Advice to Montreal.

The Standard concludes its article as follows:

"What really seems to be needed at the moment is for the Quebec Conservatives to begin to do some house cleaning on their own part and to choose some leaders in Montreal and elsewhere in Quebec who will not throw out regularly nominated Conservative candidates or listen to the dictates of men who seem to have more money than political ability or acumen and what the Conservative party itself needs more than changed leadership is to put a silencer or a muffler on the enemies and unfriendly spirits within its own ranks."

OLD TIME GHOST EVICTS FAMILY

Charming Old Country House Is Haunted By Ghost.

CHICHESTER, Sussex, England, Sept. 11.—(Associated Press). — "The strange lady" is the name of a ghost which constantly evicts tenants from a charming old country house not far from this city. Families come and families go. Sometimes they stay for several weeks; sometimes they remain for only a few days.

One modern, up-to-date woman who leased the house pooh-poohed the idea that it was haunted and carefully kept all ghost stories away from her three young children. Within a few weeks the children complained to their mother that they did not like to play in their nursery because "the lady" disturbed them.

Finally the up-to-date and skeptical mother also saw the strange woman. She was unwilling to admit it at first, but a boy and girl of 16 and 17 respectively, who were visiting her, complained that they also had seen her.

This female ghost has been seen by so many persons, or at least so many persons have imagined they saw it, that it has become well-known to ghost specialists in all parts of England. The legend told in explanation of the apparition is that the house was owned by a cavalier who during the Civil War took refuge in a secret chamber. His wife denied to the Roundheads that he was in the building. They set fire to the house and the husband was suffocated. His wife lost her reason through the shock, and her spirit is supposed to haunt the building in spite of the fact that it has been rebuilt and little remains of the old mansion.

Japan's total of autos is estimated at about 15,000 .

PRODUCERS SELL DIRECT TO PUBLIC

Covent Garden Porters Reveal by Strike They Are Not Essential.

LONDON, Sept. 10.—(Canadian Press Cable.)—The very slight inconvenience inflicted on the retailers or consumers of fruit and vegetables by the strike of the Covent Garden porters has resulted in leading other traders to explore methods of how to dispense with the services of the middleman.

The West Lancashire farmers propose opening shops in the seaside towns to sell their produce direct to the consumers. It is claimed that some small essays already made in this direction show that the farmers can obtain £14 for a ton of potatoes, whereas the price heretofore has been £6. Apples which have been practically given away by shopkeepers at two shillings a score can be sold by the farmers direct to the consumers at five times that sum. Rabbits which hitherto have been scarcely worth shooting for the market may now yield a substantial profit by the new system.

The national farmers' union extends its benediction to the new movement to establish farmers' shops which it is thought may possibly revolutionize the home agriculturist's outlook on methods of making a livelihood.

CHILDREN'S DAY WAS A WASHOUT AT EXHIBITION

Athletic Events Postponed Until Saturday Morning at Ten.

ADMISSION 5 CENTS

Vaudeville and Fireworks Abandoned in Downpour of Rain.

Yesterday's downpour successfully halted activities at the Peterborough Industrial Exhibition in the evening, but only whetted the appetites for the good things provided by the Board of Directors. The weather is the one thing needed for the success of the Fair over which the Directors have no control.

Following the afternoon rain, which spoiled the day for the young people and halted their races when only one event had been completed, the directors in conference decided to throw the exhibition open to children on Saturday at an admission fee of only five cents. All children applying between nine and four o'clock on Saturday will be admitted at this charge, and will then be entitled to remain in the grounds until closing time.

The races which were unavoidably postponed yesterday will be run off on Saturay morning, and all contestants will be admitted.

The entries for the children events this year far outnumber thats of previous years. For the sevthis events G. H. Roper received 658 tries on the regulation forms sides the scores who applied the races were called and postp The base running contest, the event completed yesterday, wa by Warde McDonald, wit Westbrooke and E. Dormer and third respectively. Prizes events will be distributed the schools.

Clowns Were Busy.

The children who crowded ered portion of the grand st the afternoon despite the in weather joined lustily in the led by Bert Caldwell, and appl vociferously the musical numb rendered by the Rangers' Ba Webber Turner, in charge of tainment, hoped momentarily the rain would so far cease as mit a presentation of the va show he had secured for th sion, but was finally compl allow the children to leave aft one item had been given, an under difficulties. Clowns fi the period of waiting by circ among the children, where th ceived a hearty welcome and n ly escaped being mobbed by sters eager to get near them.

Florence Yorke, presenting ial Belles and Beaus, faced the cap imposed by rain and through her act under shelter large umbrella. Owing to the da of the rain spoiling the beau costumes in which the act is us given, the performers wore st dress. This musical act feati Izetta in accordian playing and si ing, supported by Edna Mosch Jean Dumont Glendora O'Dell a Bruton Woods. It is of a high o der, and many complimentary re marks on the performance wer voiced by members of the Rangers Band, who should be able to judge of the musical ability of the troupe.

The evening grand stand performance and the fireworks display were abandoned when the increasing downpour made their success impossible.

Throughout the afternoon and evening the Caledonian Pipe Band took every temporary cessation of the rain to present selections of their inimitable music at the midway band stand.

Exhibition Notes.

The poultry building was crowded this morning, with 200 birds still to come.

Judging of flowers was completed yesterday afternoon.

Prominent visitors to the Exhibition are Harry May, electrical superintendent of the Canadian National Exhibition, and his assistant, Mr. McClure; and Roth Eaton, the noted clothier of Toronto. They came to Peterboro specially to visit the Exhibition.

One budding pitcher, well known on a city team, succeeded in winning several boxes of chocolate for his admiring friends. When they told him "this is for yourself" he was unable to spill the milk.

CHILDREN
Admitted to Exhibition Grounds
ON SATURDAY
From 9 a.m. to 4 p.m.
FOR 5c EACH

FOR SALE

Brick House, Reid street, hot water heating, hardwood floors, all newly decorated, and dandy location $5,800
Bungalow, west side, hardwood floors $4,500
Cottage, south, light and water. $100.00 down and $15.00 monthly.
New Brick House, west side, hardwood floors and fully modern. $7,200 takes it for quick sale.
Brick House, Downie street, newly decorated, for quick sale, $3,400
Farms, in all parts, from 50 acres to 200 acres, at attractive prices.

W. H. TAYLOR
Real Estate & Insurance
144 Hunter street. 'Phone 1462

AGENTS WANTED

ANY PERSON DESIROUS OF MAKing from $10 to $20 weekly in spare time, without interfering with present employment, send for particulars or free sample book "Imperial Art" Personal Christmas Cards. Manufacturers, 122 Richmond West, Toronto. 6-9-11-13-16-18-20-25-30-4-5487

SITUATIONS WANTED

STENOGRAPHER DESIRES POSItion 2 years xperience in Insurance office. Satisfactory reference given. Apply Box 5583 Examiner. 3d 62 5583

POULTRY AND EGGS

FOR SALE— SMALL HEN HOUSE and some Barred Rock Pullets. Apply 134 Robinson. 3d 62 5585

TEAMING AND CARTING

WANTED— MOTOR CARTING, ALL kinds ,long or short hauling. Beatty Bros. 'Phones 2169-991r2.

MUSIC

MARION B. ADAMS, A.C.A.M.,
Teacher of Piano and Theory
Pupil of Peter C. Kennedy, Toronto Conservatory of Music and Canadian Academy of Music, Amalg. Studio 465 Weller street. 'Phone 321 d-6mths- 3181

MONEY TO LOAN.

We have funds to loan on Real Estate Security at the lowest rates. GORDON & O'BRIEN. Phone 219.

OSTEOPATHY.

DR. WILL A. SETTLE—Osteopathic Physician. Office in Crown Apartments, 124 Hunter street. Corner Water and Hunter streets. 'Phone 649. Office Hours. 9 to 11 a.m., 2 to 5 p.m. and 7 to 9 p.m.

INSURANCE.

FRANK A. BLACK—209 Barrie Bldg., Peterborough, Ont., representing Manufacturers' Life Insurance Co. 'Phone 808. Residence 2330.

BARRISTERS AND SOLICITORS

GORDON & O'BRIEN— Barristers, Solicitors, Notaries. Money to loan on easy terms. Special attention to Patents and Trade Marks. Phone 219. G. N. Gordon, K.C., M.P., J. A. OBrien.

L. T. MEDD—Barrister, Solicitor Notary. Office over the Dominion Bank, corner of George and Simcoe streets, Telephone No. 22. Private funds to loan at current rates upon easy terms.

PECK, KERR & McELDERRY, Barristers, Solicitors and Notaries. Office, Water street, Peterboro. Money to loan at the lowest current rates of interest on easy terms of payment. E. A. Peck, F.D. Kerr, V. J. McElderry.

O'CONNELL & CORKERY—Barristers, Solicitors and Notaries. Money to loan at the lowest current rates of interest. Daniel O'Connell, John Corkery, Hunter street, two doors west of the Post Office.

DUMBLE & JOHNSTON—Barristers, Solicitors, etc. Office, over the Toronto Savings and Loan Company, George Street. D. W. Dumble, K.C., W. Johnson.

HALL & HALL—Barristers, Solicitors and Notaries Public, Hunter street, Peterborough next to St. John's Church. Money to loan at the lowest rates of interest. E. H. D. Hall. Basil D. Hall.

MOORE & WEARING — Barristers and Solicitors, 403 Water street, opposite the Post Office. Money to loan at the lowest current rates of interest. Jos. Wearing, M.A.

R. HALL—Barrister, Solicitor, etc. Peterboro, Ont. Office, corner of Hunter and Water streets, over the Canadian Bank of Commerce. Trust Funds to loan on easy terms of payment.

JAMES FORDYCE STRICKLAND—Barrister, Solicitor, Notary Public. Money to loan. 375 Water street, Peterboro. Phone 191.

WILFRID F. HUYCKE, Barrister, Solicitor, Notary Public. 395 Water street. Telephone 239.

DR. C. B. WAITE, MD., C.M.
POST GRADUATE LONDON, ENG.
300 CHARLOTTE STREET.
Special Attention Heart and Lungs
'PHONE 244

MEDICAL.

R. DEVLIN, B.A., M.D., C.M., Physician and Surgeon, 406 Mark street. 'Phone 686. 26d 67 3103

DR. BUCHANAN, F.R.C.S. Edinburgh; M.R.C.S., Eng.; L.R.C.P., London, Eye, Eear Nose and Throat Specialist. Hours 9-11, 2-4 p.m., and 7-8 p.m 'Phone 519. Office, corner Water and Murray streets.

DR. C. C. CRAGG—Eye, Ear, Nose and Throat Specialist. Office 295 Charlotte street, formerly occupied by Dr. Neal. Hours—9-11 a.m., 2-4 p.m., 7-8.30 p.m. Telephone: House 980J. Office 2185.

BABY CARRIAGES, ETC.

FOR SALE—GRAY WICKER STROLler. Apply 178 Dalhousie. 3d 62 5590

FOR SALE—FINE ROUND REED baby carriage, reversible body, in good condition. 'Phone 1436J. 298 Frederick avenue. 3d 63 5614

AUTOS FOR SALE

FOR SALE— FORD COUPE IN GOOD condition. Spare tire and shock absorbers. 'Phone 1048J. 3d 62 5592

FOR SALE—A 1920 DODGE ROADster $250 cash. Motor just overhauled and in fine shape. 'Phone 1313W 3d 62 5550

FOR SALE—McLAUGHLIN TOURING car. Good condition. Cheap for quick sale. Evenings after 6. 717 George street. 6d 66 5616

FOR SALE—OVERLAND BLUE BIRD car; last year's in excellent condition or will take Ford car in as part payment. Apply Box 5464, Examiner Office. 6d 61 5464

FOR SALE— CHEVROLET TOURING car in first class condition. 'Phone 1899J. 3123-4600

CAR FOR SALE—SEVEN PASSENger McLaughlin Sedan, 1919 production. Excellent condition. Reasonable price. For particulars. 'Phone 584W. Box 723, Cobourg. 6d 64 5547

FOR SALE—A PNEUMATIC TIRED wire wheeled runabout, like new. Also a steel tired runabout. These are both dandies and suitable for showing driving horses at Fall Fairs. Come and make offer. Duffus Motor Sales. 3d 63 3342

LIVE STOCK FOR SALE

FOR SALE—ONE PURE BRED OXford down rom. B. Q. Dench, Lakefield. 3d 63 5608

FOR SALE—CHOICE OF TWO NICE horses. Would consider good cow or young cattle in exchange. Apply R. Sedgwick, east of Lift Lock. 3d 62 5576

FOR SALE—SIX MALE LAMB PURE bred. Shropshire Down. Apply J. H. McGill, R. R. No 1, Millbrook. 3d 63 5628

SUMMER RESORTS.

THE ARLINGTON — SUMMER HOtel—Cobourg, Ont.—Now open for automobile and week-end parties. Opens for Season Guests on June 28th., 1924. Write for reservations—new proprietorship; new management. Solid brick building: practically fireproof. 199-24-4225

WANTED

LOOK! FARM WANTED WITH OR without equipment in exchange for property in Peterboro. Apply 293 Dalhousie street. 5d 62 5524

WANTED — SMALL FURNISHED apartment. Central. Apply 195 London street. 3d 63 5597

WANTED—LIME AND FERTILIZER drill any make. State price and description to Box 5594, Examiner. 3d 62 5594

WANTED—SECOND HAND QUEBEC heater with oven combined. Small size, in good condition. Apply 244 Lansdowne street. 3d 63 5623

WANTED—TO BUY A KITCHEN CABinet. Must be up-to-date and reasonable for cash. Box 5602 Examiner Office. 3d 63 5602

WANTED — A GENT'S FURNISHING store or vacant store in central part of city. Give full particulars. E. J. Keating, 473 Dovercourt Road, Toronto. 6d 66 5607

WANTED—HEAVY BEEF CATTLE also Holstein springers and calves, lambs, poultry. Apply Merson and Sherman, 440 George street. 'Phone 1498F. 0-2-4-6-9-11-13-16-18-20-23-25-27 5362

WANTED — RAGS, BONES, OLD stoves, copper, brass, zinc, rubber, auto tires, wood ashes. Will send a man and clean your cellar or ash house, free of charge. Address Stevens, 364 Mark street, or 'phone 2083. 26d 2066

BOARDERS WANTED

BOARDERS WANTED WITH PRIVate family. Apply 343 St. Joseph St 3d 61 5537

WANTED — GENTLEMAN OR NORmal student. Central near C.G.E. Apply 183 Stewart street. 3d 63 5598

WANTED— TWO BOARDERS WITHin five minutes walk of any factory Apply 27 Park street south. 3d 61 5544

COMFORTABLE HOME FOR TWO ladies or two gents. Very central; all convenience. Apply 168 Rubidge street. 3d 62 5574

WANTED—TWO NORMAL STUDents to room and board. Very convenient to Normal. Apply 47 Conger street. 3d 62 5587

COMFORTABLE ROOM AND BOARD for one or two Normal students. Home privileges. Terms moderate. 671 George street. 3d 61 5549

WANTED—1 GENTLEMAN ROOMER board if desired with private family. Apply 283 Stewart street.

FOR SALE

BIG REDUCTION SALE
ALL THIS WEEK AT DICK RUSKINS suits $5 up; O'coats $3.50 up; Pants $1 up; work and dress shirts 98c; boys suits, coats, pants at various prices. Dick Ruskin's new and second hand clothing store, 221 Hunter street west. 3d 63 5595

FOR SALE—NEW PERFECTION OIL stove, three burner. Apply 64 Edison avenue d3 61 5339

FOR SALE—GAS STOVE, HARDLY used. Quebec heater. Apply 190 Brock street. 3d 61 5556

FOR SALE—FURNITURE AND ARticles. Apply over Mervin's Meat Store. 3d 63 5619

FOR SALE— BURGUNDY WINTER coat, size 16, $5.00. Apply 573 Romaine street. 3d 63 5625

FOR SALE GIRL'S COAT, FUR COLlar; new last winter. Too small now. 517 Sherbrooke street. Size 37 bust. 'Phone 1954J. 1d 61 5624

FOR SALE— TROPIC RANGE IN good condition. Apply 66 Aylmer. street. 3d 62 5584

FOR SALE—$30 EXCELSIOR TWIN motor cycle with headlight in good running order 270 McDonnell evenings 3d 61 5551

FOR SALE—1 4x10x32" HOT WATER Radiator. 214 Westcott street. 3d 63 5599

FOR SALE—PARLOR SUITE, DINing room table and 6 chairs, sideboard, hall rack, water power washing machine Apply 538 Harvey St. 3d 61 5558

FOR SALE—SHOE REPAIRING BUSIness. Suitable for harness repairing in Millbrook. Apply Box 23, Millbrook. 4d 64 5635

FOR SALE—ONE FUMED OAK DIvanette and a kitchen heater. Both in good condition. Apply 186 Stewart street or 'phone 1328W. 2d 62 5629

FOR SALE — FORDSON TRACTOR with taco governor and pulley and Oliver plow in good running order guaranteed good as new, plowed 40 acres only. Would take agricultural mare as part pay. H. Doris, R.R. 8, Peterboro, line 13 ring 1 3. Keene. 3d 61 3305

FOR SALE—WHITE THIBET FUR, also oak hall rack, gems, window shades, stair carpet, two sets of stair pads and other articles. Apply 244 Lansdowne street. 3d 63 5622

FOR SALE —1 TUBE RADIO SET with Phones. 'Phone 1851W. 3d 61 5564

FOR SALE—OLD FASHIONED BOOK case, some pictures, parlor table, dining table. 'Phone 2089J. 3d 61 5561

FOR SALE—AXMINISTER RUG 9 x 10, Centre Table (Rose wood). Apply 290 Hunter street west. 3d 63 5596

FOR SALE— ONE SIDEBOARD, DINing room table, couch, cookstove, kitchen table and kitchen chairs, also one single iron bed. Apply 229 Edinburgh. 3d 61 3310

FOR SALE — PANDORA RANGE with warming closet, oven thermometer in good condition. Apply 526 Sherbrooke street. 'Phone 1161J 3d 63 5601

FOR SALE — 1 BEDROOM SUITE with springs and mattress. Apply 681 Aylmer street. 'Phone 1894J. 3d 62 5586

FOR SALE—A SUPREME RANGE IN first class shape. Pair men's black boots, size 7. Apply 553 Roger street 3d 61 5567

FOR SALE — KITCHEN CABINET, gas also cookstove, beds etc. Apply 418 Water street. 3d 61 5566

FOR SALE — 4 HORSE POWER gasoline engine. Apply Charles Whatley, R.R. 5, Peterboro, near May's School. 6d 62 5485

FOR SALE — TRI-LAX REMEDIES for kidney and bowel at 548 Harvey street, Peterboro. 3d 62 5579

FOR SALE — FRESH FISH AND Oysters at Pringle's. 3d 63 5612

FOR SALE — 1 WATER POWER washing machine; 15 yards linoleum. 'Phone 1614J. 3d 62 5581

FOR SALE—WHITE IRON BED AND spring, large kitchen table with leaves and rag carpet. Apply 161 Park street. 3d 62 5575

FOR SALE—GAS RANGE, 4 BURNER high oven. Very reasonable. Apply 515 Romaine street. 'Phone 2223J. 3d 62 4472

FOR SALE—SEED WHEAT; O. A. C. 104; $1.60 per bushel. Joseph Hoey Campbellford R.R. 5. 12d 62 3233

LIVE BAIT, ATTENTION FISHERmen. All kinds live bait, kept on hand, 'Phone 822 J. Airress, 571 Reid street. 26d 73 5285

BUGGIES FOR SALE—2 USED RUNAbouts goods as new. Rubber tires, 1 wire wheel ball bearing runabout 2 top buggies, steel tires ;1 democrat, 1 Ford car 1922 with starter, 1 set used harness, like new. Apply Chevrolet motor exhibit. Exhibition grounds, or ring 69 r 1-3, Millbrook 2d 62 5606

FOR SALE—ONE LARGE WHITE bedroom dresser, $6.00; 2 white bedroom chairs, $3.00; 1 gent's bicycle $7.00; 4 auto tires, 30 x 3 1-2 $12.00; 1 iron tired buggy, $6.00. Apply G. Wilkinson, Jackson Park or 'Phone 9?3 ring 1-1. 3d 61 5555

WOOD FOR SALE—IN HALF CORD or cord lots; Cedar slabs, $6.00 per cord. Hemlock slabs, $8.00 per cord; Hardwood slabs, $10.00 per cord; Body Hardwood, $12.00 per cord. Cutting $1.00 extra; also rough and dressed lumber shingles, etc. 'Phone Purdy Mills, 650; nights: 1922W. 26d 77 5344

WORK WANTED

WANTED — CHILD TO MIND BY week or month 3 to 4 years of age. 'Phone 2054J. 3d 61 5542

MIRRORS RE-SILVERED, LIKE new. 24 Stewart street. 'Phone 1943J 12d 67 5463

TAXIDERMIST WORK DONE. HAVE your specimens mounted. Apply 156 London street. 24d 65 5140

HELP WANTED.

EARN TEN TO FORTY DOLLARS weekly from now until Christmas with the best line of Personal Greeting Cards. Ladies or gentlemen Whole or spare time. Samples free. We pay weekly. Write to-day for information. Dept. C., Master-Kraft Greeting Card Company, Toronto, Ont. 24d 77 3208

HOUSES, REAL ESTATE

FOR SALE—7-ROOMED BRICK BUNgalow; modern, except furnace. 'Phone 1618J. 6d 65 5589

FOR RENT OR SALE—100 ACRE farm. Lot 30, Concession 9, Otonabee. Apply 308 Burnham street. 3d 63 5613

FOR SALE—6-ROOMED NEW HOUSE East City. Bathroom, hardwood floors. Immediate possession. Apply C. H. Rogers, Peterboro Canoe Co. 3d 63 3331

FARM FOR SALE. THE SAGE FARM W1-2 Lit. 6, Con. 8, Monaghan. Apply A. V. Kidd, 228 Sherbrooke St. 'Phone 227W. 6d 66 5604

FOR SALE. —. IN MILLBROOK, 7-roomed brick house 3-piece bath, electric light, waterworks, steam heated, garage. Will sell at a sacrifice. Apply Box 23, Millbrook. 6d 66 5627

FOR SALE — FINE BRICK STORE with living apartments over. Store well equipped with the very best fixtures for confectionery and ice cream parlor. Best stand in good town doing nice business for full particulars Apply 282 George St., and see snap views of same. 6d 62 5494

FOR SALE — TWO PROPERTIES, very suitable for doctor, one in East city, one on Brock street. These can be brought right. 'Phone 1002. 3d 62 3323

FOR SALE —7-ROOMED HOUSE ON Bolivar 3-piece bath, furnace, garage and extra lot, $4,000. $1,000 cash ONE 7-Roomed good warm House, on Maitland, $6,000., ONE 3-Roomed cottage with summer kitchen, on King street, $1,500. The lot alone is nearly worth the money. ONE good House on River Bank, south end, with beautiful view; near street car, 3-piece bath and furnace. Low taxes Can be bought right. 'Phone 1002. 3d 61 3312

SEVEN ROOM BRICK HOUSE IN good condition, 2 mantles. All modern conveniences. Central location. 554 Aylmer street. 3d 61 5545

WHY STICK AROUND TRYING TO BEAT A CITY LANDLORD
When you can have a home, a farm and a living from the land for only $1000? Come and see this nice little 10-acre plot, with 5-room brick house only 1 mile from nice town and but 300 yards from river. Enough wood here to keep the home fires burning and help pay for the place. Dandy good spot for garden produce, with 20x30 feet barn and driveshed. Only $1,000 for the little homestead; the more cash the easier the terms. John Davy, National Farm Agency, Norwood, Ont. 1d 61 3330

LOST

FOR RENT — SMALL GROCERY store. Stock at invoice price. Apply 150 Park. 6d 63 5570

LOST —ON SUNDAY A LADY'S GOLD wrist watch. Please leave at Examiner. Reward. 3d 62 5588

LOST— TWENTY FIVE DOLLARS, two tens and 1 five. Finder please leave at Examiner. Reward. 3d 61 5541

LOST—MOTHER OF PEARL ROSARY on Saturday night. Finder please leave at Examiner Office. 3d 62 5577

LOST— 1 GRAY COAT WITH GOLD watch in pocket on September 2. Finder please leave at Examiner. Reward. 3d 62 5580

LOST — SATURDAY NIGHT BEtween 8 and 8.30 small brown purse in Turnbull's 4th floor or Turnbull block on George street. Reward if left at Examiner Office. 3d 61 5548

LOST—BETWEEN GEORGE STREET wharf, on Dalhousie street, Aylmer street, Brock street, 3 pieces of a black skirt. Finder please 'phone 1489W 1d 61 5620

LOST—SUM OF MONEY BETWEEN Ennismore and Perry's yard Aug. 23rd. Finder please leave at Examiner office and receive. Reward 4d 61 5500

LOST ON TUESDAY, SILVER NURSes watch, containing picture and address, between Hunter street and Armour Road, going by Victoria Park. Valued as keepsake. Finder please leave at Dickson's store.

LOST — ON SATURDAY NIGHT, A silver mesh purse on George or Hunter streets, name and address on bill from Hat store also some loose change. Finder please leave at the Examiner. Reward. 3d 61 3306

STRAYED FROM GORE'S LANDING, a yellow collie dog; has been recently clipped; will answer to the name of Major. Finder please return to M. E. Hall, Cobourg. Reward 6d 64 5550

STRAYED ON THE PREMISES OF Lot 17, Concession 9, 2 year old heifer. Apply John Dixon, R. R. 8, Peterboro. 3d 61 5562

SAVE MONEY

You can buy your Needs for Fall and Winter from 25 to 35% Less than anywhere

LADIES' COATS .... from **$9.98 to $30.00**
LADIES' DRESSES .... from **$4.98 to $25.00**
LADIES' MILLINERY HATS .... from **$2.98 to $5.98**
LADIES' SWEATERS .... from **$2.98 to $7.98**
LADIES' PLEATED SKIRTS, in All-Wool Crepe, with Camisole top **$2.98**
LADIES' SLEEVELESS SWEATERS .... **$1.98 up**
LADIES' SILK AND WOOL HOSE .... **98c pair**
GIRLS' COATS .... from **$4.50 to $10.00**
GIRLS' DRESSES .... from $1.98 to $7.00
LADIES' WOOLLEN CAPES .... at **$4.98**
CHILDREN'S WOOLLEN CAPES **$1,98**
Complete Line of MEN'S SUITS AND OVERCOATS, also BOYS' SUITS AND OVERCOATS at a Very Low Price.
PURE FELT MATTRESS **$5.98**
COIL SPRING **$5.98**
BEDS.................... from **$2.98 to $30.00**

CALL TO THE STORE—AND SAVE MONEY!

M. FINE

427 GEORGE STREET (Few doors North of Examiner)

FOR RENT

TO RENT— NEWLY DECORATED rooms. Rent reasonable. Central. 107 Aylmer street. 3d 62 5593

TO RENT—100 ACRE DAIRY FARM, close to the city. Apply Box 1053, Peterboro. 3d 62 3295

TO RENT — FIRST CLASS APTS. heated, hardwood floors, etc. For particulars apply No. 2 Brock Apts. or 'phone 2048W-2124. 6d 63 3296

TO RENT—ONE OR TWO ROOMS good locality and all conveniences. Apply 379 Park street. 3d 63 3341

TO LET—NEW 5 ROOMED HOUSE. $13 per month. Apply 19 Brown St. 3d 13 5611

TO RENT— MEDIUM HOUSE, CONveniences. Choice location. Good garden. Possession about October 1st. Apply 183 Antrim. 3d 63 5609

TO RENT—9-ROOMED HOUSE WITH conveniences. Good locality. Apply 611 Stewart street. 'Phone 1599J. 3d 61 5560

TO LET—TWO FIRST CLASS APARTments heated with hot water $47 and $49. One on Stewart street south of King. Hot water heated, $40. Two houses to rent in a Terrace $20 on Downie street. One on Bolivar $30. One on London $16. One furnished apartment. Hot water heat. West end. $60. 'Phone 1002. 3d 61 3311

FOR RENT — UP-TO-DATE FURnished bedroom. All conveniences. 'Phone 613. 3d 61 5557

FOR RENT—FOUR ROOM HEATED apartment. Gas Range, Stationary tubs, sink, hot water supplied. All conveniences central. 717 George street. 6d 66 5615

TO RENT — FURNISHED OR UNfurnished rooms, also Garage. Apply 318 Charlotte street. 6d 64 5554

TO RENT—FURNISHED ROOMS FOR exhibition visitors. Apply 413 Bethune. 6d 64 5552.

TO RENT—7 ROOMED HOUSE, MODern also rooms. Apply 323 Simcoe near Reid street. 2d 61 5538

TO RENT — HEATED APARTMENT on corner of Dalhousie and Stewart hardwood floors. All conveniences. Apply 240 Rubidge street. 3d 61 5536

TO RENT—GOOD GROUND FLOOR apartment, heated hardwood floor, all modern on Dalhousie street. Central $11.00 per month, small 5-room ed house, South. Handy to factories Apply 293 Dalhousie street. 'Phone 273J. 3d 61 5384

FOR RENT — SMALL MODERN apartment. Apply 389 Queen street. 12d 63 5385

FOR RENT, OCT 1st. LARGE 7-ROOM ed brick house. All modern hot water heating. Apply 417 Stewart street 12d 67 5467

TO RENT — FURNISHED APARTment, modern. Apply 264 Hunter street west. 6d 61 5477

TO RENT—CORNER STORE WITH dwelling, also apartment, modern, heated. 451 Water street. 6d 61 5465

FOR RENT
MODERN HEATED APARTMENT IN Bank of Commerce Building. Immediate possession. Apply 437 George street. dtf

FOR RENT—HEATED OFFICE ON George street. Apply 437 George street. dtf.

TO RENT— NO. 173½ SIMCOE ST. Suitable for store or office. Immediate possession. Apply 437 George street. dtf.

FOR RENT— SMALL STORE ON George street. Centrally located. Immediate possession can be arranged. Apply No. 437 George street

FOR RENT—HEATED APARTMENT Grand Central Building. Immediate possession. Apply 437 George street. dtf.

FOR RENT

TO RENT—2 FURNISHED ROOMS suitable for light housekeeping. Apply 467 Water street. 3d 63 5600

TO RENT — A COMFORTABLE 4-room heated apartment for light housekeeping. Private entrance. 'Phone 1053W. 3d 63 5603

TO RENT — 5-ROOMED BRICK HOUSE, 2 piece plumbing. Apply 184 Brock street. 3d 63 5621

FOR RENT — WELL FURNISHED two roomed house. All conveniences Box 5605, Examiner Office. 3d 63 5605

HELP WANTED—Male

MAKE MONEY AT HOME—$1 TO $2 an hour for your spare time writing show cards for us. No canvassing. We instruct and supply you with work. West-Angus Showcard Service 29 Colborne Building, Toronto. dtf

HELP WANTED—Female

WANTED — MAID FOR ADMINIStrative department Y.W.C.A. Apply General Secretary. 3d 62 5315

WOMAN WANTED FEW MORNINGS weekly for washing and cleaning, small family. 'Phone 2181. 3d 63 5617

WANTED —EXPERIENCED GENERal for family of two. Apply between 7 and 8, 466 Gilmour street. 3d 61 5535

WANTED— IMMEDIATELY EXPERienced girl or woman to assist with housework in small family. References required. Apply in person at 415 Stewart street. 3d 63 5610

NOTICE

CHIMNEYS AND FURNACES CLEANed. 'Phone 1851W. 26d 84 5563

REMOVED—CHARLIE SAM LAUNdry from 414 Water to 97 Hunter street opposite St. John's Church 26d 73 5204

NOTICE—HENRY BROS., CARPENters and builders. Estimates given on new and repair work. Hardwood flooring a specialty. 'Phones 1024 or 2009W. 148 Murray street.

GOING TO BUILD?

SEE OUR MODEL of 1924 Ideal Bungalow Home, built to scale. It shows exact appearance of finished House. 'Phone 1261W for appointment.

A. B. CUNNINGHAM
331 Reid St. Builder & Contractor.

CHINA PAINTING
Mrs. Langley McCarthy Teaches Biscoffs' New and Beautiful Work in CHINA PAINTING

TO-LET
Small Office, Central, Low Rent.. We have a limited quantity of STANDARD ANTHRACITE NUT COAL.
Order Now.
A. LOW & CO.
385 Bethune street

WASH EGGS FIRST

Keep eggs in a cool dry place and wash with a damp cloth before you put them away.

H.P.LINDSAY AGENCY CO.

All Kinds of Insurance Written. 24 FIRST CLASS COMPANIES.

List your house to rent with us. We have good tenants waiting for good clean houses.

For sale, we have places from $1200 to $18,000, in all parts of the city.

Now that the fall is coming, don't forget that fire insurance. We have some of the best companies, both tariff and non-tariff, (24 companies.)

We can give you protection of the best: Fire, Life and Automobile.

THE SECURITY LIFE COMPANY guarantees the profits on their policies. Why buy a pig in a bag?

A. EASTWOOD, Agent
Office 'Phone - 341.
H. P. Lindsay, Residence 1291W.

COAL

NOW IS THE TIME TO FILL YOUR COAL BIN WITH GOOD ANTHRACITE COAL.

GYPROC

The Fireproof Wallboard for Remodelling or Repairs.
Won't Warp. Won't Burn.

Thos. A. Rehill Co.
210 Wolfe St. (near C.P.R. Station)
'Phones—Office 245, Night 1543W.

RAILWAY TIME TABLES.

CANADIAN NATIONAL RAILWAY
All Trains Daily Except Sunday.
(Corrected to date).

No. 91—7.10 a.m., for Lindsay and Toronto.
No. 96—8.10 a.m., for Port Hope and Toronto.
No. 93—8.20 a.m., for Lindsay, Blackwater Junction, Orillia, Midland, North Bay and Toronto.
No. 98—8.25 a.m., for Hastings, Campbellford, Belleville and points on the main line east.
No. 371—8.30 a.m for Lakefield.
No. 92—12.02 p.m., for Lindsay, Port Hope, Toronto, Buffalo, making connections with the International Limited for London, Detroit, Chicago and Ottawa.
No. 100—12.15 p.m., for Hastings, Campbellford, Belleville and Ottawa.
No. 373—12.25 p.m. for Lakefield.
No. 95—5.34 p.m., for Lindsay, Orillia, Midland, North Bay and Toronto.
No. 99—8.19 p.m., for Lindsay.
No. 94—9.10 p.m., for Port Hope Montreal and Boston. Carries sleeper for Montreal.

CANADIAN PACIFIC RAILWAY
(Corrected to date).

GOING EAST—
11.59 a.m.—Norwood, Havelock, Bonarlaw, Tweed, Perth, Smith's Falls, Kingston, Ottawa, Montreal and intermediate points daily. On Sunday this train proceeds east only as far as Havelock.
8.20 p.m.—Indian River, Norwood, Havelock, Tweed. Daily except Sunday.
12.02 a.m.—Havelock, Tweed, Kingston, Perth, Smiths' Falls, Montreal, St. John, Boston and New York. Daily except Saturday.
1.00 a.m.—Havelock, Tweed, Kingston, Perth, Smith's Falls, Ottawa.

GOING WEST—
4.25 a.m.—Myrtle, Toronto, Guelph, Goderich, Hamilton, Galt, Woodstock, St Thomas, London, Chatham, Detroit, Chicago and New York. Daily.
4.58 a.m.—Toronto (Yonge Street), Hamilton, Owen Sound, Teeswater and intermediate points. Daily except Sunday.
7.35 a.m.—Toronto, Hamilton, Brantford, Buffalo, Rochester, Boston, New York, Galt, Woodstock, London, Chatham, Detroit and intermediate points between Peterboro and Toronto. Daily except Sunday.
10.05 a.m.—Bethany, Lindsay, Orillia, Port McNichol and intermediate points Daily except Sunday.
3.50 p.m.—Toronto, Hamilton, Brantford, Buffalo, New York, Galt, Woodstock, London, Windsor, Detroit, Chicago and intermediate points between Peterboro and Toronto. Daily.
6.50 p.m.—Lindsay, Toronto and intermediate points. Daily except Sunday.

To rent modern house, laundry tubs. 301 Margaret avenue.
Three acres, brick house, close in trade on 100 acres.
$5,700—Modern brick, hardwood floors hot water heat, fine stables. Central.
$6,000—Pressed brick, modern, hot water heat, west residential.
$5,500—Dandy new bungalow. Entirely modern, beautiful sun room and garage. Residential
$250.00 — Lot close to Prince Wales school.
$250.00—Lot on Princess street between Aylmer and Park.
$15,000.00—250 acres, hip barn, 40x10? stabling complete, straw barn 24x7? implement house 25x70 hen house ? x20, water all through building complete equipment of slings, fee? carriers, and feed trucks, hay fork and etc. Modern brick bungalow three piece bath, and furnace. Buildings alone would almost cost the amount asked for the entire property.

H. J. McCANNON.
140 Simcoe street. 'Phones 463-F? Nugent Phone 1693M.

150 acres of first class farm land nearly all working land, Fine brick house and bank barn, situated about 4 miles from Peterborough on the Keene Road, owner will give good terms, and immediate possession Price ....$10,000.
120 acres of good land, 75 acres working land, balance is pasture and wood, well fenced and watered, stone house and good barn, driving shed etc., 1 1-2 miles from city. Owner would exchange for a property in city. Price ....$5500.
Brick house, situated in the north end containing 8rooms, all improvements large lot with frame building, suitable for garage. Owner would exchange for smaller house or will sell on very easy terms. Price ....$4000.

J. T. O'CONNELL & CO.
136 Hunter Street
'Phones: Office 376: Residence 13?
Mr. A. Mills, Agent, 'Phone 1403W.

7-Room Brick, all modern, oak floors, hot water heating; stable garage. West Side ....$5,70?
7-Room Brick, all modern, oak floors up and down, electric range; garage. West Side .$5,10?
7-Room Brick, modern, French doors. Good buy. Easy terms, $4,50?
7-Room Brick, water, light, furnace one acre lot with fruit ....$3,80?
6-Room Brick, two-piece plumbing good lot. West ....$3,20?
4-Room House; good lot. North, $1,60?
Many others to choose from. Some good Houses to Rent.
Some good Farms for Sale and Rent. See our lists.

P. E. Rutherford Agency
282 George Street — 'Phone 142J

FOR SALE.

$3,200—7-Roomed Modern House central. Real buy.
$4,800—8-Roomed Brick House, all modern. West-End.
$2,000—6-Roomed Frame House water and light; new.
$5,500—8-Roomed Brick House, modern; hot water heat; hardwood floors.
$3,200—6-Roomed Red Brick, modern, except furnace. Easy terms.
$3,700—7-Roomed Red Brick, all modern; extra lot. $500 down.
50 Acres close to city; good buildings. Would exchange for good house.
Several good Farms for Sale or Exchange.
All kinds of Fire Insurance written.

J. CHAMBERS & CO.
354 WATER STREET.
'Phones: Office 1719J; Res. 1594W.

FOR SALE
Lath at Low Price
Slabwood 12 INCH PER LOAD $4.75
H. H. DINSDALE
PHONE 153

Telephone 790 When You Want Your
Piano Or Organ Tuned.
Player Pianos A Specialty.
All Work Guaranteed.
W. H. CUNNINGHAM,
560 Weller Street

Renew Your Subscription

DAVIS-THOMPSON COMPANY, LTD.
Insurance and General Agency
433 GEORGE ST. PHONE 40

4% INTEREST, compounded Half-Yearly, Paid on Deposits

One Dollar opens an account. Special facilities afforded Depositors for the convenient transaction of their business, and accounts are subject to cheque withdrawal.

For Sums of $100 and upwards this Company's Debentures are issued in terms of one to five years.

Bearing INTEREST Half-Yearly at - - - 5%

435-437 George Street
PETERBOROUGH

THE GUMPS—THE GUMP SPECIAL

To Safeguard
quality and flavor
"SALADA"
TEA
B622
is always sold in an air-tight aluminum packet, never in bulk.

DOUBTS CLAIMS OF WHEAT POOL

Jas. Richardson Questions Its Advantages Over Exchange Method.

KEEPS OPEN MIND.

WINNIPEG, Sept. 11.—In his retiring address, President James Richardson, dealing with the pool system of marketing wheat at the annual meeting of the Winnipeg Grain Exchange yesterday afternoon, declared that it was difficult to make exact comparisons with the success of the Alberta pool and marketing through the exchange.

"We can say with some certainty that the announcements made by the pool however, have clearly indicated a desire to try to show the operations in the most favorable light but have not supplied all the facts necessary for a judgment on results," Mr. Richardson said. "I must confess," he added, "that we have so far seen nothing to justify the claim that the pool method of marketing has given the Alberta producer any better price than the established methods could and did give."

Continuing, Mr. Richardson asserted that the grain trade not only recognized the right of the farmer to carry out this experiment, but it had placed its elevators, staffs and experience at the disposal of the pool at lower rates than otherwise could have been obtained. "Similar experiments will be made this year in Saskatchewan and Manitoba and it will not be very long until the wisest of teachers—experience, will have decided the issue," he said.

"While we are keeping an open mind on the subject, we are not yet convinced that this innovation is a step along the road of sound economic progress. We still tend to the belief that the free play of opinion in farmers, millers, merchants, exporters and importers the world over has, year in and year out in the past, and will in the future, record a wheat price that has an uncanny way of reflecting true conditions and reflecting them much better than anybody of men can forecast them."

"In the past we have had a very big movement of grain via Vancouver. This is something that we have long expected, and we now welcome it as an additional competitive and regulative influence on transportation costs," declared Mr. Richardson

Referring to the feature of Government-regulation of wheat marketing through the Board of Grain Commissioners, Mr. Richardson said:—

"We do not think it will be an easy matter to extend the regulation of the grain trade by legislation very far without a conflict between such regulations and the operation of the farmers' co-operative companies. We are of the opinion that it is not an easy matter to devise legislation controlling an international business and we are inclined to think that, since the farmers themselves have created agencies of their own for the handling of grain, our legislators would be well-advised to move with caution.'

FLEURY'S FAMOUS
PLOUGHS
Single, Double or Riding
All Sizes
—Also—
AGRICULTURAL IMPLEMENTS
Of Various Kinds
R. C. HEARD
IMPLEMENT WAREHOUSE
379 Water St. Phone 1329
Shop 'Phone 1329
House 'Phone 1494W

NEWS TRENT RIVER.

Funeral of Mrs. Ward Glenn Was Largely Attended —Personals.

TRENT RIVER, Sept. 10.—The funeral of the late Mrs. Ward Glenn (nee Olive Sedgwick) took place Monday afternoon and was largely attended. The deceased was widely and favorably known throughout the district where she had always lived.

The service was conducted at the house by Rev. Mr. Hinton of Hastings. The floral tributes were many and beautiful, about twenty-five wreaths and sprays from friends and relatives filled the room where the remains were resting.

The pall bearers were the same ones who carried her mother's remains to her last resting place. They were: Messrs. Joe, Frank, Art Mackay and Harry Mann and Will Forsyth and Thomas Tyler all cousins of the family. Interment was at Maple Grove cemetery.

The many friends of Mr. Andrew Wight of "Cedar Isle" will regret to hear he is confined to bed and becoming somewhat weaker.

Mr. and Mrs. Tom Wight have returned from their honeymoon trip and are occupying one of Mr. Wight's cottages.

Rev. Mr. Barrett of Stirling took charge of the service yesterday afternoon.

Word has been received from Rev. E. O. Seymour, Belleville that Mrs. Seymour's condition was a little improved.

The weather conditions have been cold with continued rains, delaying harvesting and threshing.

Dr. and Mrs. Fred Free and little daughter Elizabeth, Mr. and Mrs. Laurie and son Andy accompanied by Mrs. (Rev.) Teeney (Mrs. Laurie's mother) of Toronto, returned to Campbellford Sunday after spending a week at Mrs. George Dickson's cottage.

Mr. Tom Lloyd of Toronto and son Donald spent over Sunday at Isle of View.

Mr. and Mrs. Chapman and family left for London Saturday from spending the summer here.

Mr. and Mrs. Holmes and Miss Helen have returned to Toronto from their summer home.

Mr. N. W. Inkster is having a cellar excavated under his store.

Mr. and Mrs. A. Whibbs and sons Charlie and Gus of Indian River were here last week closing "Athlone."

Mrs. Will Abernethy and children her mother Mrs. Wilson of Campbellford have spent a week at Sunnyside cottage. Mr. Wilson (Mrs. Abernethy's brother) and wife and babe of Oshawa accompanied them.

'ASSETS ROTTEN'

(Continued from page 1.)

"So you merely depended on the amount that Mr. Gough paid for it?"—"Yes."

Security of No Value.

"Take another security that had no value, the Chicago, North Shore and Milwaukee, there is some at a par value of $75,000. How did you arrive at that no valuation? You have it at $80,000."—"Forty was the quotation I got for them."

Witness added that this stock had depreciated in value.

"Then there is some of the Jas. A. Ogilvie, Ltd., stock, preferred shares, par value $250,000. You carried them in at $225,000. Where did you get the market quotation?"—"We took the book value."

"There was no market value?"—"I think not."

"So you simply put them in at the book value of $225,000?"—"Yes."

SHORTER SKIRTS

Latest reports from Paris indicate a tendency toward shorter skirts, shorter coats and fullness toward the bottom of the skirt, particularly in front.

MINERAL OIL
The MINERAL OIL, that we are selling at 2 for $1.00, is of highest quality of Heavy Russian Oils. It is not to be compared with many light and cheap oils on the market.
It is of Exceptional Value at
TWO BOTTLES (Pounds) FOR $1.00
Moncur's DOUBLE STRENGTH Lung Syrup
Relieves Immediately Those Summer Coughs and Colds
TRY IT ONCE—THEN ALWAYS
Moncur's Drug Store
407 GEORGE STREET

CAMPBELLFORD AND DISTRICT

Churches Organize Departments For the Season—Personal Mention.

CAMPBELLFORD, Sept. 11—The churches are busy planning for the different departments of work.

The Willing Workers of Christ Church are having a social evening in the Parish Hall on Monday night, September 15, 1924, at eight o'clock for the purpose of getting together and getting all interested in the work for the coming year. They will also have games and music.

They are also planning for a lunch counter under the judges stand on the last day of the fair, September 26th, when they will serve a noon lunch as well as during the afternoon.

All the young peoples societies start their meetings next week.

The Christ Church choir are holding a social evening on Thursday at the home of Miss Ethel Bedford, River Road, when they will have a corn roast.

The executive of the Young People's League met on Monday night and laid out plans for the different vice-presidents and several study books were chosen for the coming year. The next meeting, the first one for the fall will be in charge of Miss S. Keir, missionary vice-president. At the close of the devotional meeting a recreation period will last for fifteen minutes or more, when a spelling match will be held, the words to be taken from the first five chapters of the Gospel of St. Mark.

There was a good attendance at the meeting and a great interest shown.

Captain Payne and the Girl Guides of the Methodist Church are arranging for their booth at the fair this fall. This is an annual affair and the girls take great interest in the work and serve the youn gpeople to the lunches as well as the older ones.

Mr. Laurie Elliott of Vancouver, B.C. spent the week-end at the home of his uncle, Mr. S. Johnston, Palliser street.

Mr. and Mrs. Wellington Burgess and family of Norwood were the guests of Mr. and Mrs. S. Johnston, over the week-end.

Mr. G. R. Scarlet and friend, Miss Hill of Toronto, motored to Campbellford on Friday to visit his parents, Mr. and Mrs. Edward Scarlett, Grand Road. They all motored to Picton on Saturday and spent a couple of days visiting relatives at the Sand Banks at Wellington and other places.

Mrs. Redner who spent the summer with her sister, Mrs. Vermilyea, Canrobert street, has returned to Detroit to spend the fall and winter with her daughter, Mrs. Simon Shearer.

Mr. and Mrs. Shaver motored over to Campbellford and spent a few days in town and at Mr. and Mrs. R. Moore's cottage at Percy Boom. Mrs. Redner returned to Detroit with them.

Miss Alice Rutty of Peterboro is spending a few weeks at the home of Miss Sara Nevin, George street.

Miss Seymour of Toronto is spending her holidays at the home of her sister, Mrs. Fred Gay, Grand Road.

Mr. and Mrs. Robert Moore, Grand Road spent Sunday with her cousins, Mr. and Mrs. Fred Platt at Norham. They have just returned from spending most of the summer at their cottage at Percy Boom.

The first meeting of the Women's Christian Temperance Union after the holidays was held at the home of Mrs. Robert Moore, Grand Road, on Tuesday afternoon at three o'clock. Twelve ladies were present. Mrs. Richard Weston, president, presided. The special business of the afternoon was planning of work during the coming weeks before the voting in the temperance question on 23rd October. A committee was appointed to look after some names to be put on the voters' list, and another committee to distribute literature at the homes.

Miss La Pape of the Upper Canada Tract Society was there to meet the ladies present and interest them in her work.

The next meeting will be held on the second Tuesday in October at the home of Mrs. C. W. Turner, Queen Street.

NEWS FROM WARSAW.

WARSAW, September 11. — Mr. and Mrs. Wm. Grey and their two children, Mr. Everett Garbutt and son Elwood, motored to Belleville on Sunday, visiting Misses Evelyn Grey and Helen Bowen.

Miss Evelyn Grey has been accepted as a nurse-in-training in Belleville Hospital.

Miss Laura Bowen is back in the telephone office.

Miss Olga Miller returned from a visit with her brother Stephen and his wife on Wednesday.

The Warsaw Presbyterians plan to hold their anniversary services on 5th October.

There was no Anglican service last Sunday.

On Thursday afternoon last the Methodist Missionary Society met and quilted and finished two comforters. Also some ladies of the Institute came and made a quilt, the cover of which was given by Mrs. J. A. Crowe. The three quilts are given to a family who were burned out.

The District W.M.S. is to be held in Peterborough on 30th September, morning and afternoon.

The monthly missionary programme was taken by Mrs. Robert Moore. Topic "Our Sunday School and Missions."

Rev. Mr. Archibald of Keene Presbyterian Church will preach in Warsaw Presbyterian Church on Sunday morning at eleven o'clock; Rev. Mr. Atkinson will preach in Keene.

FRENCH FLYER'S TRIUMPHANT RETURN.

Captain Pelletier D'Oisy, French flyer who put India within six days of Paris, received a rousing reception on his arrival home. Sharing in the triumph was Mechanic Besin (right).

THE FAIR BOARD TURNS TO JOB

Even the Caledonian Pipers' Stand-In With J. Pluvius Availed Nothing Against the Jinx That Pursues the Exhibition Board.

Directors of the Exhibition met casually and rather mournfully in the secretary's office last night at the close of one of the gloomiest days in the Board's record of disappointments. The glow of an electric heater tended to dispel the accumulated chill and dampness. The atmosphere was comfortable, but its grateful warmth could not penetrate to the dejected heart of every member.

"Boys," began President Denne, breaking the silence, "I had Tom Brown go over and get the Good Book so that we might ponder over the lamentations of Job, before we turn in for the night. Misery likes company, you know, and if we refresh our memories of the tribulations of that great servant of the Lord, we may not feel so blue ourselves. It's probably going to rain until Saturday night and then clear up for the Lindsay show, but when Reg Turner is reading about the joyless Job we'll find it said there that the wicked sometimes prosper. Not only do they prosper but they enjoy all the jazz of life. I haven't read Job in a long time and that goes, I guess, for most of us, but you remember it tells that the children of the wicked dance, and play on the timbrel and the harp, and they sing the latest song hits with organ accompaniment. So we've got Lindsay's pedigree right there. And this afternoon I get a telegram from Jack Carew with "Yes we got no raincoats." What do you know about that Steinkrauss? Last year you recollect it was coon coats, and now they go rubbing it in again.

Before Reg reads a few of the worst or perhaps the most inspiring chapters from the doleful Job I was just going to say a few things, you know, just talking it over between ourselves.

I'm willing to bet that Job was a Fair director just like Johnny Williams, Tom Darrah, Vin Eastwood and the rest of us. If we had the profane history of that time before us we would probably discover that Job's troubles started when he joined the Board of the Spring Stallion Show and Agricultural Society in the land of Uz. Am I right, Steinkrauss?"

"Maybe you are, Rollie. Just as like as not," ventured the imperturable William.

"And the first thing Job knew he had a run in with the camel drivers," continued the President. "Some of them kicked about paying their entry fee, others claimed they got a raw deal from the judges in the start of the 2.59 camel trot, another complained that he didn't get a stall in the barn, and so on. And then the cattle men went after him about not being in their right classes, and the hot-dog concessionaire kicked about getting a place off the midway when he thought he ought to be right on the main drag."

"I'm not sure they had hot-dog stands in those days," Tom Hooper remarked.

"Maybe they hadn't," the President admitted, "but you may be sure somebody was selling something hot for cold days like we get, and you can bank on it that there was the usual grouchers among them. They might have been selling liquor or wines, for Ham Burnham says they could sell it if they liked in those days, instead of orangeade and two per cent."

"Them days is gone forever, Rollie," Webber Turner quoted.

"And we don't want them around here. We'd have Joe Crowe spouting in the Council about the iniquities of the Fair Board, and the Council might cut off our grant."

"But we'd sure get the crowd, Rollie," Reg Turner suggested.

"Well, just referring to Joe Crowe, there's only one thing sadder looking than Bruce Fowler on a cold and rainy Fair day and that's Joe Crowe when he gives the midway the once over and finds it O.K., everything clean and above board like we always have it. Am I right, Paxey?"

"Sure you are, Rollie," answered Paxman. "All we need is boosters to make this the best show ourside of Toronto."

"That's the spirit," nodded the President. "Well as I was saying about Job—don't lose the place Reg, or you mightn't be able to find it again—he was a regular guy before he joined the Uz Fair Board. He knocked around with the boys and he was boosting his home town all the time, trying to raise the standard of the sheen like Tom McIndoo's doing with good hard work for the community, and developing the breed of the asses, and oxen and camels just like Smith Milburn, Roseborough and Bob Grandy and the rest of the boys are doing in their lines to-day."

"Probably some of the women went after him too for ruling out some of the quilts that were used in the Ark and swept all the stakes in post diluvial shows," Chris. Graham added.

"That's a safe bet, Chris," the President approved, "and no doubt he didn't escape the dissatisfied women who showed wild roses or the wild women with tame roses. You know all about it, Young, you and Dave Jordan and George Duncan.

And after a couple of years trying to make the Uz Spring stallion show and Fall Fair a success, Job was doomed as a man of trouble, but just like us he had been through a real school of adversity and had a big store of patience, just like Webber Turner and Tom Hooper. After handling the amusements for ten years they are ready for any kind of trouble, and Hooper whistles away and let's Webber do all the worrying, if he wants to, and most of the work."

"There's a verse in Job somewhere," Webber Turner broke in, "that fits Ommie Ball, Charlie Moore and Bob Grandy and the rest of our shock troops. Reg. ought to read it kinda slow; you know soft music style. It goes like this, "My head is bloody but unbowed."

"That's good stuff," the President commended. "It applies to the whole crowd. The weather may freeze and Lindsay may kid us, but we're not complaining. 'We stand on guard for thee.' Didn't Job say that, McIndoo?"

"I'm not sure, Rollie, about those two quotations," Tom doubted. "In fact I don't believe Reg. will find them in the text, but they're our sentiments just the same."

"There's one line that ain't there and that's, 'It ain't going to rain no more,' said Jack Gillespie. I heard it all afternoon from those youngsters, and I don't want to hear it again. But they showed us an example in good spirits."

"We can't grouse when you think of how those children were disappointed," observed Wells Fraser.

"We're not grousing, Wells," the President asserted. "We're taking our medicine. The people's with us. We're getting more than our share of the bumps, but are we whining, Lillico?"

"Not a whine," responded R. T. "What's the use?"

"But we're jinxed just the same, Mr. President," asserted Sam Oke.

"Well, who's the jinx?" Mr. Denne asked. "Aren't we all good 'drys?' I don't think there's a real wet on this Board. Some may be leaning a little to the Moderation League, but I'm not mentioning any names. If we had A. B. Cunningham and H. B. Cowan on the Board we'd look like a quorum of the driest prohibitionists in the Province. Am I right, Steinkrauss?"

But William withheld endorsement.

"And didn't we have the Kilties out to chase the jinx? They claimed it never rained where they played. We were trying to make it safe. We've got three days ahead of us, and we ought to get a couple of good days out of it. If we don't, Dunsford will be after us with that note."—Taken from the unofficial minutes of the meeting.

KING'S WHARF PERSONALS

KING'S WHARF, Sept. 10.—Mr. Thomas Perdue, of Detroit, Mich., spent a few days the guest of his brothers and sister here.

Miss Mary Hickey, of Lindsay, is at present the guest of Mr. and Mrs. Patrick Duffy.

Mr. and Mrs. Michael J. Harrington spent Sunday the guests of Mr. and Mrs. Frank Brady in South Ops.

Mrs. J. C. O'Leary spent Sunday the guest of friends in Lindsay.

Miss Mary Twomey has returned home after visiting friends in Toronto and Warkworth.

Miss Geraldine Harrington, of Ennismore, has returned to take charge of S.S. No. 15 here.

Messrs Angus Twomey and John Sullivan were visitors to Ennismore on Sunday.

Mr. and Mrs. Vincent Perdue and Mr. and Mrs. Thomas Sullivan spent Sunday the guests of Mr. and Mrs. H. Hennessey in Ennismore.

Miss Maud O'Neill, daughter of Mr. and Mrs. Morgan O'Neill, who underwent a very serious operation in St. Joseph's Hospital, Peterboro, is progressing very favorably, and will soon be able to return to her home here.

A number from here motored to Toronto over the week-end and attended the Exhibition.

Tokio has 9,835 motor cars and trucks.

COMMUNITY HOUSE LASSWADE PROJECT

Proposed By Rev. C. A. G. Spence For Winter.

APSLEY, Sept. 9.— One of the old-time corn roasts was held on Thursday evening at Jack Kilborne's house on the Burleigh road, Miss Lulu Knox being the hostess, and a very enjoyable time was spent by the young people, a large number of whom attended the function. It would hardly be fair to say how many dozens of corn cobs were consumed by the guests. After supper a very pleasant two hours was spent in dancing.

The first pie social of the season was held at Lasswade on Friday evening, the old homestead of the late Andy Wilson being utilized for the occasion. A prize was given for the best pie and the judges, Messrs. Dan Whitmore and Malcolm Hastings, had a difficult task in deciding who deserved the award, but finally declared the pie made by Ellen Steen to be the best. After an exhibition of moving pictures, the pies were sold by auction, and another prize was given to the owner of the pie that brought the highest price. This fell to Mrs. McKee.

The Rev. C. Spence in an address proposed the opening of a community social club for the winter to provide recreation for the young people and suggested the renting of a house in which the social was held, and which was very well adapted for the purpose. A meeting to decide on the matter, which would be a great boon to the young people of Lasswade, who have never had anything of this kind, was arranged to be held next week. Mr. Hastings, a visitor from Hamilton, in a brief speech, warmly endorsed the idea, and promised to send magazines, etc., on his return home, if the project materialized. He spoke of the many benefits of a movement of this kind and strongly advised the young men, a large number of whom were present, to get together and make it a success. The proceeds of the evening amounted to twenty dollars.

The community choral society of Apsley will be started again next month by Mr. Spence. The society will have a valuable acquisition in the Rev. Mr. Ogden, the new Methodist minister, who has promised to join, and who possesses a fine bass voice. At an entertainment in the parish room on Saturday evening he sang 'Rocked in the Cradle of the Deep," which was very much enjoyed.

JUDGE EVADED

(Continud from page 1.)

felt that we should make no analysis of the case, but accept whatever the future had in store for us. Nothing, you know, will bring Bobby back to us."

"We are satisfied ——" thus chorused Jacob Loeb, uncle of Dickie and Foreman Leopold, brother of 'Babe.'

"These two can go down there and try to do some good in the years that still remain to them," who constantly has been at Dickie's side since his confession of the killing of Robert Franks.

"There is plenty of opportunity for men of their education to work for the good of the unfortunate men who will be their companions, and I hope friends, from now on."

Preparing for It.

All during their weeks in the county jail the two boys have been preparing themselves for prison life. They have read all the books they could lay their hands on, in which the trying problem of adjustment to prison is discussed. They have talked of prison life with jail companions, who knew what Joliet is like. They have looked forward with real eagerness to the adventure.

Both have it in mind to write after reaching the penitentiary. Leopold plans an elaborate story of his life, with an exposition of his philosophy and an explanation of the murder. Loeb has talked of something similar.

Comfortable Cells.

Well educated as they are, they hope to get pleasant prison work eventually. The new and more comfortable cell house at Lockport is not out of the reach of life termers. Neither is the prison farm. Every prison offers educated men berths as teachers, librarians, clerks and so forth. The murderers don't expect to do hard labor very long.

In jail, Loeb and Leopold have made friends quickly and adjusted themselves well. From the first they have entered genially into all the jail sports. The other men seem to like them.

Battle with Crowd.

A battalion of mounted police, bailiffs and armed deputies were battling against a crowd of 1000 men and women around the criminal courts building as early as seven o'clock this morning.

The caracoling steeds of the mounted police were weaving through the throng, flanked by armed deputies on foot, trying desperately to clear the streets about the building for the distance of a whole block.

The police were on the alert for cranks and other suspicious characters that might be mingling in the crowd with a view to doing violence to any of the pricipals in the case.

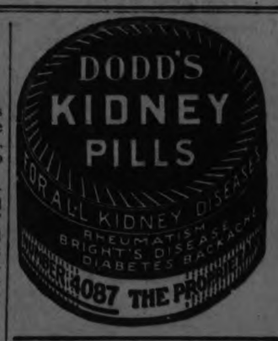

WEDDING BELLS.

SODEN—SISSON.

The marriage of Mildred, daughter of Mr. and Mrs. John R. Sisson of Bethany, to Laurence Elder Soden, son of Mr. and Mrs. Robert J. Soden, of Peterborough, took place in St. Paul's Church, Bethany, on Tuesday, September 9th, the Rev. G. E. Fierheller officiating. The bride, who was given in marriage by her father, was attended by her sister Miss Dorothy Sisson, while the groom was supported by Dr. J. C. Green of Peterborough. During the signing of the register Miss Dorothy Engle of Peterborough sang "O Promise Me."

Mr. and Mrs. Soden left on a trip to Montreal and New York. On their return they will reside in Peterborough.

EAGLE'S NEST STILL WIRES.

ELKO, Nev., Sept. 11.—(Associated Press).—An eagle's nest abridging two transcontinental telephone wires was found recently by "trouble men" of the Bell Telephone Company to have been the cause for the lines not working across the desert stretch, 70 miles east of here. The nest contained sagebrush, survey stakes and numerous metallic substances, including automobile parts apparently lost from the machines of tourists. The pieces of metal caused a short circuit.

SKUNK FUR.

Skunk fur is very much in demand for collars and cuffs on winter coats. It is dyed particularly well this season.

For a Keen Brain and Abounding Energy

THE student who toils, day after day, night after night, to master problems, to memorize, to think and reason, requires a keen brain, nerves that are steady and bodily strength and energy to keep him clear-minded, alert, healthy.

Grape-Nuts—because it contains elements for supplying energy and vim—is an ideal food, no matter how you look at it, for any student, old or young.

It is light, easily digested, nourishing, delicious—and *highly concentrated*. All the good food value of Nature's finest grains—wheat and malted barley—is in Grape-Nuts. Food for the brain, the nerves, the body—serve it every day with cream or milk. It is economical. Each package contains a great number of helpings.

All grocers sell Grape-Nuts.

GRAPE-NUTS MUFFINS

¼ cup Grape-Nuts, 1¼ cups flour, 4 teaspoons baking powder, 2 tablespoons sugar, ½ teaspoon salt, 1 cup milk, 2 tablespoons shortening. Sift flour, baking powder, sugar and salt into mixing bowl, add milk and melted butter, and beat well. Have ready well-greased muffin pans. Fill each ¾ full with the batter. Bake about 20 minutes in a hot oven. This recipe makes ten to twelve muffins.

"There's a Reason"

CANADIAN POSTUM CEREAL CO., LIMITED
Head Office: Toronto Factory: Windsor

Grape-Nuts

Made in Canada

874

The Evening Examiner

PHONES—Editorial 1601. Business Office, 1600. Private Branch Exchange to all Departments.

The Examiner is a member of the Audit Bureau of Circulation.

The Daily Examiner, published every lawful evening, by The Peterborough Examiner, Limited. Office, 419 George street. $6.00 per year, delivered in city; out-of-town subscribers, by mail, $4.00 a year.

The Weekly Examiner, published every Thursday. Subscription price $1.50 a year.

U. S. REPRESENTATIVES.

Special U. S. Representatives—W. H. Stockwell, 639 People's Gas Building, Chicago, Ill.

New York—Chas. F. Miller, 225 Fifth Avenue.

Advertising Rates on application.

H. M. GLOVER, Managing Director.

THURSDAY, SEPTEMBER 11, 1924.

HERE'S A NEW ONE.

Politics in Canada have taken some queer twists and turns in recent years, and not the least whimscial development is the experiment that is being made in Saskatchewan where the Provincial Progressive Association has made its appearance.

The slogan of the new organization is "party government is detrimental to the people"—yet the association is led by Harris Turner, who hitherto has been one of the few Conservative members of the Legislative.

It is surely a strange banner under which the Conservative leader is marching just now and it will be interesting to know how many supporters he succeeds in enlisting in his fight against the Liberals and Farmers, or how his organization can avoid being a "party" if at the next election it succeeds in securing the return of a number of its candidates.

The war cry of the new group, however, should furnish debating societies with a fascinating topic—Resolved, that party government is detrimental to the people."

Plenty of food there for an evening's controversy, and the Examiner passes the idea on to the U. F. O. Debating League.

THE CHICAGO VERDICT.

If two Canadian youths had pleaded guilty to the murder of a boy whom they slew merely to "get a thrill" the presiding judge would have had no other alternative than to sentence them to death by hanging, and under the circumstances it would have been of little avail to appeal for executive clemency.

The method of administering justice in the United States, however, differs from the Canadian system, and the counsel for the Chicago slayers by having his clients plead guilty has succeeded, because they are minors, in saving them from the gallows.

It is not for Canadians to quarrel with our neighbors' laws and the manner in which they are carried out—and yet most people on this side of the line are doubtless amazed that such a particularly abrocious, deliberate and cold-blooded murder should not have been followed by a death sentence for those who have callously admitted their guilt.

They will agree with Robert E. Crowe, the State's Attorney who conducted the prosecution, that "the death penalty is the only penalty feared by murderers."

It has been an amazing case, its details outdoing the most sensational efforts of the fiction-writers who specialize in stories of crime—and its concluding chapter is as difficult for Canadians to understand as its opening features were to realize.

THE LAST TWO DAYS.

The fact that the weather conditions have not dealt very kindly with the Peterborough Industrial Exhibition in its opening stages should be regarded as a challenge to the citizens generally to stand loyally behind the Exhibition for the balance of the week.

The expenses in connection with the programme have been unusually heavy, the prize list represents a bigger drain upon the treasury and plant expansion during the summer has been extensive.

It is imperative then that the attendance should be as large as possible, and it is the duty of the city and district to see to it that on Friday and Saturday record crowd spass through the gates of the big fair.

Tomorrow is set down as Citizens' Day, while Saturday is named in honour of the farmers, without whose co-operation the Exhibition could not exist.

The finest programmes of the Exhibition have been prepared for the two last days, and with favourable weather the expectations of the directors that the growth in the size and attractions of the Exhibition will b ematched by a corresponding growth in the attendance figures, should be completely realized.

Every fall fair in Ontario hopes to follow the lead of the Canadian National Exhibition and establish a new record in attendance.

The people of this district should make sure that the Peterborough Industrial is included in the list of exhibitions that have succeeded in their expectations.

It's your Exhibition—you can make it a record-breaker.

GERMANY SHOULD BE FRANK.

If the report is correct that Germany will demand certain concessions before entering the League of Nations, then it is well that Germany should consider very seriously the nature of her demands and the spirit in which she advances them, says the London Advertiser.

Chancellor Stresemann's official organ says—and it doubtless reflects the attitude of the Chancellor—that Germany must not be subjected to humiliation; that she must not be regarded as the nation responsible for the war.

It would be well for Germany if she left these matters alone. She has an opportunity to enter the League of Nations on the same basis as the nations now holding memberships. The league is not a debating society for discussing how the last war started; it is an organization for the prevention of future wars.

The league has proved its ability to deal justly and generously with nations opposed to the Allies in the war. It has dealt with Austria, an ally of Germany, and its dealings have been those of helpful consideration, wise policy, with the result that Austria is in better shape today than Germany.

If Germany is holding back from motives that smack of her old school of diplomatic stupidity, she should revise her standards.

Premier MacDonald, in his invitation to Germany to take a seat at Geneva, did not make any humiliating stipulations. He extended a plain, cordial welcome, the meaning of which could not be turned, twisted or misinterpreted.

Germany would best serve her own interests by an equally frank acceptance of the invitation. If her advisers imagine they can gain anything by seeking to carry some of the Berlin armorplate to Geneva they have entirely missed the spirit of the League of Nations.

DRAFTING THE BALLOT.

The Ontario Government in calling into consultation representatives of both the Prohibition forces and the Moderation League to help frame the ballot to be used in the O. T. A. plebiscite has chosen the course most likely to secure a proper expression of opinion from the people.

It is recognized that the form the ballot will take is of the most vital importance, and with the views of those representing both sides of the question to be taken into consideration it should be possible to arrive at a wording of the questions that will be satisfactory to both drys and wets.

Recent rumours have predicted that the ballot would contains but one question—"Are you in favour of the Ontario Temperance Act?"

A negative majority would, of course, leave it up to the Government to decide what kind of a liquor policy should be substituted for the Ontario Temperance Act.

There are many people who declare that the Government should assume that responsibility—yet when a plebiscite is to be taken it would seem reasonable to take advantage of the opportunity to secure the views of the people on three or four of the most likely alternatives to the present system.

Friday's conference, when both sides will have an opportunity to state their views, should be of material assistance to the Government in arriving at a final conclusion as to the form of the ballot.

It is hoped that there will be a definite announcement soon after the representatives of the opposition forces have had their say.

THE RAILWAY OUTLOOK.

The official railway statement for the month of June, and also for the six months' period ended June, affords interesting and timely information. The gross revenue of all lines, considered as a group, was lower than for the corresponding month of last year, the difference being as between $36,935,095 and $37,264,697. At the same time, operating expenses increased from $33,099,866 to $34,581,298. The final result, after making necessary deductions from net operating revenue, was to create a net operating income for the month of $1,926,974, as against $3,957,772 for June, 1923.

For the first half of the year, gross receipts showed a gain over 1923 of nearly $4,000,000, while operating expenses were larger by a little over $500,000. After bringing all factors into the account, operating income showed a total of $14,361,343, as compared with $12,585,091 for the corresponding period of 1923. On the whole, this must be regarded as encouraging; but only as far as it goes. In view of the shorter crop to be moved in the West this year, the second six months of the current year is not likely to yield as favorable results as were won last year.

Public interest naturally centres on the performance of the Canadian National, and there is also a general disposition to compare the results on that system with those achieved by the Canadian Pacific. A few facts from the official statement will therefore be opportune. For the first half of the year 1924, the Government system had a gross revenue of $114,862,558, as against $115,914,551 last year. There was thus a decrease of $1,051,993. On the other hand, operating expenses were cut from $114,323,194 to $112,233,128; so that there was a gain in net of $1,038,173. This must be regarded as exhibiting capable and resourceful management.

The Canadian Pacific had total receipts amounting to $83,337,823, or $4,732,201 more than last year. On the other hand, operating expenses increased by $2,976,711, with the final result that operating income was but $823,725 larger than in 1923. In comparison with the Canadian National, it is obvious that the corporate system made more drastic reductions in operating cost than did the other.

On going into details, in contrasting these two systems, one finds striking differences in the conditions. The Government road had in June 20,575 miles in operation, as against 13,658 by the Canadian Pacific. The former had a pay-roll of $11,258,779, and the latter of $7,607,464. The Canadian National had an operating revenue of $27.67 per mile of line, and the Canadian Pacific $36.86. In operating expenses they were close together, the public group having $29.25 per mile and the corporate system $20.85. One had freight earnings of $4.85 per train mile, and the other $5.35. In those facts is to be found the difference between operating a comparatively new road and one which has been long established in a more productive territory.

There are most gratifying proofs of high efficiency in operating the Canadian National. It had an average trainload in June of 558.3 tons, as against 518.0 by the Canadian Pacific. The Government line also had an average carload of 24.2, which must be compared with 23.3 by the corporate road. The Canadian National bettered its trainload by 89.8 tons over June of last year, as contrasted with a gain of 32.0 tons by the Canadian Pacific. It is bare justice to the management of Sir Henry Thornton to present facts of this nature. They have in them the potentiality which goes far toward answering the criticism of uncompromising opponents of public ownership. The main obstacle to the complete and early balancing of accounts is the heavy annual loss on the old Canadian Northern and Grand Trunk Pacific, which everybody knows were overbuilt to a scandalous degree.—Ottawa Journal.

EDITORIAL NOTES AND COMMENT.

It takes more than rain to spoil Children's Day at the Peterborough Industrial.

Loeb and Leopold will have a lot of time in prison to collect "thrills."

The Central Ontario Baseball League may run out of teams before it can get a winner declared.

The co-operation of motorists in readily complying with the traffic and parking regulations at the Exhibition will be a valuable help in dealing with a difficult problem.

Exhibitions may expand and change, but the "trials of speed in the ring" continue to hold a premier place in their appeal to the largest percentage of the crowd.

Clarence Darrow seems to have carried off the chief honours in the Chicago murder trial. His tactics saved his clients from the noose.

The United States will spend more than $20,000,000 on prohibition enforcement next year. And even then there'll probably be a few spots where the thirsty can be satisfied.

Premier King and Rt. Hon. Arthur Meighen are both going West as harvesters. Their crop, however, is not grain, but votes.

WISE AND OTHERWISE

A woman gagged at Palm Beach was gagged by a robber instead of by her husband.

Auto captured in Pennsylvania was designed for rum-running and officers say it was about 40 white mule power.

You can make money out of anything if you do it well enough. Some people even get paid for singing.

They build houses out of mud in China, so what do the Chinese women kick about their husbands tracking in?

General Pershing is retiring to private life, but this doesn't mean he will live the life of a private.

Experience would be a better teacher if she stopped to explain things.

Distance doesn't lend any enchantment when you are out of gas.

You can keep a good man down if he is good for nothing.

Kisses are the language of love, and some will start a conversation with almost anybody.

It is hard to sing "Home, Sweet Home" when the rent is past due.

A little mountain dew always helps the wild oat crop.

Let others talk about themselves and they think you are very interesting.

The harvest moon is great for gathering affection.

No cloud has a silver lining as long as you stay on the outside.

Winter social activities are coming and the debutantes who failed last year will have to try harder.

If the first four years forms a child's character, the future generation will be a gang of loafers.

Pedestrians have the law on their side all right, but not the autos.

The girl of to-day thinks kissing is dangerous because it makes her nose shiny.

In a few years a hard guy will be one who likes his iced tea so strong you can't see the lemon.

Mos of the free things you enter are pay as you exit.

RADIO PROGRAMS

THURSDAY, SEPT. 11

7.30 p.m.—Ada Gordon, piano.
7.45 p.m.—Emily Berry, reader.
8.30 p.m.—"Condition in the Steel Industry," by D. P. Fowler.
8.30 p.m.—Travelogue.
9.00 p.m.—Music and talks.

WNYC, NEW YORK—526

7.35 p.m.—"The Dick Test and Immunization against Scarlet Fever," by Dr. Abraham Zingher.
7.45 p.m.—Robert Voight, violin.
8.15 p.m.—Sobero's Orchestra.
10.15 p.m.—Sam Perry, Herbert Clair, piano.

WJZ, NEW YORK—455

7.55 p.m.—Talk by J. B. Kennedy.
8.00 p.m.—Financial review.
8.30 p.m.—Organ concert.
9.15 p.m.—Wills-Firpo boxing match direct from Boyle's Thirty Acres.

WJY, NEW YORK—405

7.30 p.m.—French lesson.
8.00 p.m.—John Hopier piano, A. Donnelly tenor.
9.00 p.m.—Club Ferreri Orchestra.

WHN, NEW YORK—360

6.30-7.30 p.m.—Vail's Trio; Alamac Orchestra.
8.30 p.m.—Crystal Palace Orchestra.
10.00 p.m.—"Defense Day", by R. E. Condon.

WFBH, NEW YORK—273

7.00 p.m. — "Dinner Table Talks," by Mary Ford.
7.30 p.m.—Orchestra.
11.30 p.m.—Mayer's Orchestra.

WBBR, NEW YORK—273

9.10 p.m. — Piano recital; Sunday school lesson.

WAAM, NEWARK—263

7.30 p.m.—Commodore Orchestra.
8.00 p.m.—Piano selections.
8.30 p.m.—Knox's Entertainers.
9.45 p.m.—Cotello's Syncopators.

WDAR, PHILADELPHIA—395

7.30 p.m.—Dream Daddy.

WIP, PHILADELPHIA—509

8.15 p.m.—Kiwanis Club program.
8.45 p.m.—Atlantic City program.
8.50 p.m.—Minstrel show.
9.30 p.m.—Vesella's Band.
11.00 p.m.—Leman's Orchestra.

WGY, SCHENECTADY—380

8.40 p.m.—Baseball scores.
8.45 p.m.—"A Few Moments with New Books," by W. F. Jacob.
9.00 p.m.—Three one-act plays, "The Harbor of Lost Ships," "The Four-Flushers," "Garafelia's Husband."

WGR, BUFFALO—319

7.30 p.m.—News; employment bulletins; all daily reports; story; baseball scores.

KDKA, PITTSBURGH—326

7.30 p.m.—Childrens' period.
7.45 p.m.—Talk.
8.00 p.m.—Baseball scores; garden talk.
8.15 p.m.—Farm program.
8.40 p.m.—Market reports.
9.00 p.m.—Orchestra; Glee Club.

WCAE, PITTSBURGH—462

9.30 p.m.—Musical revue.

CNRM, MONTREAL—341

9.00 p.m.—Instrumental trio; address; recitations; vocal and instrumental solos.

WJAX, CLEVELAND—390

9.00 p.m.—Orchestras; vocal and instrumental concert.

WWJ, DETROIT—516

9.30 p.m.—Detroit News Orchestra; J. Drummond, baritone.
11.00 p.m.—Goldkette's Orchestra.

WCX, DETROIT—517

7.00 p.m—Orchestra; baseball scores

WHAS, LOUISVILLE—400

9.30-11.00 p.m.—Concert; news; baseball scores; time announced at 11 o'clock.

WEBH, CHICAGO—370

8.30-9.30 p.m. — Orchestra; James Manley, piano.

CATTLE, GRAIN AND PRODUCE

Peterboro—Toronto—Montreal Winnipeg

RETAIL.

Fruit.

Bananas 20-40c dozen; oranges 25-80c dozen; grapefruit, 2 to 3 for 25c; lemons, 30-40c dozen; apples: table, 40c dozen; cooking, 40-50c a peck; pineapples, 25c each; everbearing strawberries, 25c a box; canteloupes 15-35c; plums, 65c basket; greengages, 11-quart basket 65c; peaches $1.25-$1.75 basket; gooseberries 15c qt.; pears, 50-60c dozen; small pickling pears, 20c qt.; thimbleberries, 25c box; grapes, 25-30c pound; California figs, 5c each.

Vegetables.

Potatoes, 18-25c a peck; beets, 5c bunch; carrots, 5c bunch; cooking onions 3 lbs. 25c; green onions, 5c bunch; Spanish onions, 3 lbs., 25c; pickling onions, 25 cents a quart; cabbage, 5-15c head; leaf lettuce, 5c bunch; celery, 15-30c; parsley, 5c; watercress, 5c; cucumbers, 5-15c each; gherkins, 20c quart; tomatoes, 35c basket; radishes, 5c bunch; peppers, 5-10c each; Lima beans, 10c pound; butter and green beans, 10c qt.; vegetable marrow, 10-15c each; squash, 15-20c each; corn, 20c dozen.

Dairy Products.

Butter, creamery, 36-40c pound; dairy, 35-38c pound; baking, 25c pound; lard, 22-26c pound; shortening 20c pound.
Cheese, 24-35c lb.
Eggs, 33c dozen.

Honey.

Sections, 28-30c; 5 lbs., 85c-$1; 10 lbs., $1.70-$2.

Fish.

Salmon trout, 25c lb; white fish, 25c lb; haddies, 18-20c lb.

Meats.

Beef, 8-30c lb; veal, 10-30c lb; lamb, 15-45c lb; mutton, 10-25c; pork, 15-35c; bacon, 28-43c; sausage, 18-20c; chicken, 20-35c lb.

Flour.

Flour, ¼ barrel, $4.25-$4.50; pastry flour, 24-lb. bag, $1-$1.15.

WHOLESALE.

Grain.

Fall wheat, $1.15 per bushel; oats, 50-55c; rye, 65-70c; barley, 65-70c; peas, $1.25; alsike, $1.15 bushel.

Hay, Bran, etc.

Hay, loose, $16; baled, $17-$18; baled straw, $9-$12; bran, $30 ton; shorts, $32 ton.

Hogs.

Live hogs, thick smooth, $10 a cwt.; select graded, $11; dressed, head on, $15.75; head off, $16.75.

Hides and Wool

Hides—Cow, 6½-7c lb; horse, $2-$2.50 each; calf skins, 12c lb; lamb skins, 25-50c each; shearlings, 20-25c each.
Wool, 25-28c lb.

TORONTO LIVE STOCK.

TORONTO, September 11.—Receipts yesterday morning were 29 cars, 386 cattle, 111 calves, 343 hogs, and 462 sheep and lambs.

For a choice 1,200-pound butcher $7.25 was paid, but there were few other good ones available and one local butcher had to take a load of 24 at $5.90 a cwt. to fill in. These were not up to the finish the trade demands. Medium quality killers sold at $5.50 and all butchers' cattle were steady. Butchers' cows were freely taken at firm prices. Extra good cows brought $4.75 and $4.85, and fairly good ones $4.00 to $4.35 a cwt. More of the right kind of butchers' cattle are wanted and medium to common butchers are being taken in their place. Commission men expect to clear the market this week.

Calves are a little too high here to permit of Buffalo shipments, but if possible a couple of loads will be packed up for that purpose. Choice calves sold up to 11 1-2 cents a pound; good mediums, 9 1-2 cents, and common calves, 6 to 7 cents a pound. A few grassers were dealt in at 4 1-2 cents a pound.

Lambs were being sold somewhat firmer yesterday morning, the general asked price being 13 cents a pound. Most of the trades for the ewe lambs went through at that price, and one small lot brought 13 1-4 cents.

Sheep are firm, and Irving & Parsons sold a load of breeding ewes at 7 cents a pound.

Lambs are up 50 cents a cwt.

Packers buyers are sitting pat on their hog bid of $9.00 a cwt. f.o.b. and $10.00 off cars. The hog run has slowed up again, and purchases are not easily made at the quotations.

Current Quotations.

Choice heavy ex. steers, $7.50	$7.75
Good heavy ex. steers .. 6.75	7.00
Choice short keeps 6.50	7.00
Baby beeves 7.50	10.00
Choice handy weight 6.25	6.50
Good handy weight 5.50	6.00
Medium butchers 4.50	5.25
Common light butchers.. 3.50	4.25
Choice 700-1000 feeders, 5.25	6.00
Fair to light feeders 4.00	5.00
Choice fat cows 4.25	4.75
Good butcher cows 4.00	4.25
Medium cows 3.25	3.75
Common cows 2.50	3.00
Canners and cutters..... 1.25	2.25
Good choice but. bulls.. 4.25	4.50
Good export bulls 4.00	4.25
Bologna bulls 2.25	3.00
Choice milchers and springers 80.00	100.00
Medium milchers and springers 45.00	60.00
Common do. 30.00	40.00
Choice spr. lamb ewes.. 12.50	.....
Do. bucks 10.50	.....
Common spring lambs.. 8.00	9.00
Good to choice sheep 7.00	8.00
Heavy sheep and bucks 4.50	5.00
Culls 2.50	3.50
Choice calves 11.00	12.00
Medium calves 8.00	9.50
Common calves 5.00	6.00
Hogs, f.o.b. thick sm'ths, 9.00	.....
Do. fed and watered.... 9.60	.....
Do. off cars, long run, 10.00	.....

EGG PRICES.

OTTAWA, September 11 (Canadian Press). — The market remains firm and a fairly good business continues to be done in all grades of eggs, there being a steady demand to meet actual requirements. Latest offerings from the Prairie Provinces were one car of early June storage 60 per cent. firsts in new cases at 31 1-2, balance seconds in used cases 27 f.o.b. Winnipeg.

Toronto market unchanged. Jobbing specials 47, extras 41 to 43, firsts 35 to 37, seconds 28 to 30.

Montreal market firm. Jobbing specials 48, extras 42 to 43, firsts 36, seconds 30.

Ottawa market steady. Retailing specials 50, extras 45 to 48, firsts 40 to 45, seconds 35 to 38.

Winnipeg market dull. Retailing extras 45, firsts 37, seconds 30.

MONTREAL PRODUCE.

MONTREAL, September 11 (Canadian Press). — The volume of business in most lines of Canadian grain for export account was moderate yesterday, which resulted in a fair amount of business being done to the United Kingdom at steady rates. There was a good demand from the local exporters for Canadian Western barley and trade was active. Sales of round lots of No. 3 grades 7 1-4 7 1-2, an 7 3-4 cents per bushel over the Winnipeg October option.

The trade in oats was quieter owing to the lull in the demand from New York exporters for supplies, but the tone of the market was firm.

There was no further developments in spring wheat flour, and the prices were unchanged. A moderate amount of business was done in winter wheat flour, and a steady feeling prevails. White corn flour was firm with small trade.

A feature of the millfeed yesterday was the renewed demand from United States buyers for Manitoba bran, and sales of several cars was made at $31.75 per ton delivered at Boston. The domestic trade was reported quiet and prices were unchanged.

A firm feeling prevails in baled hay and prices were fully maintained under a steady demand for supplies and a fair trade was done.

There was no change in the local egg situation and prices were steady and a fair volume of business was done. The volume of the business transacted in the butter section was small. The demand from English importers for cheese showed no improvement, and the market was very quiet in this respect.

Demand for old crop beans continues good and prices are unchanged at $2.95 to $3.00 per bushel for one-pound pickers.

STERLING RATES.

MONTREAL, September 11 (Canadian Press). — Sterling exchange rates were quoted here yesterday:

Demand 4.4500
Cables 4.4538

CHICAGO LIVE STOCK.

CHICAGO, September 11 (Canadian Press). — Cattle, receipts were 15,000; fairly active; firm trade on yearlings, better grade handyweight offerings and long fed choice matured steers; in-between grades heavy, dull; these and Western grassers weak to unevenly lower; mostly 10c to 15c off; extreme top long yearlings $11.25; numerous loads yearlings and handyweights, $10.50 to $11.00; best matured steers, $11.15; average weight 1,480 rounds; grass cows and heifers predominating in she stock run; trade weak; spots lower; fed kind steady; choice yearling heifers up to $10.25; strong weight canners $2.75 to $2.85; bulls 10c to 15c off; few bolognas above $4.50; vealers largely $11.80 to $12.00, 25c to 50c lower; moderate demand stockers and feeders, especially stockers, at $5.50 to $7.00.

Hogs, receipts 18,000; steady to 10c higher; desirable grades showed full advance; slaughter pigs and light lights strong to 25c higher; top, $10.10; bulk good and choice 160 to 325 pound average, $9.70 to $10.00; better 140 to 150 pound weight largely $9.00 to $9.50; bulk packing sows, $8.50 to $8.85; desirable weight killing pigs, $7.75 to $8.25; estimated holdover 15,000.

Sheep, receipts 16,000; fat lambs steady to strong; spots 25c higher; sorting light; bulk desirable natives, $13.75 to $14.00; packer top, $14.15; few to city butchers $14.25 to $14.35; culls mostly $9.50 to $10.00; bulk range lambs, 13.85 to $14.25; top, $14.25; some clipped lambs, $11.75; she steady; bulk fat ewes, $4.50 to $6.00; feeding lambs steady; early sales, $12.75 to $13.00; some held higher.

CHICAGO GRAIN.

CHICAGO, September 11 (Canadia Press). — Active buying, presumably in connection with a broad export trade, helped wheat prices upward yesterday. Closing quotations on wheat were firm 5-8c to 7-8c net higher, December $1.28 3-8 to $1.28 1-2, and May $1.34 3-4 to $1.34 7-8, with corn showing 1-2c to 1 1-8c decrease.

Oats unchanged to 1-8c lower.

Provisions varying from 12c drop to 10c gain.

PLEATED RUFFLES.

Knife-pleated ruffles are seen at the bottom of many of the newest gowns. Some are a foot or more wide, others are narrower and two or three ruffles are used.

The "grain of Mustard" for health

Don't refuse the mustard when it is passed to you. Cultivate the habit of taking it with meat, especially fat meat. It stimulates the digestion and aids in assimilating your food.

but it must be Keen's

215

NEWS FROM KEENE.

Ladies Organize For the Coming Prohibition Campaign—Personals.

KEENE, Sept. 11.—About fifty ladies met at the Town Hall on Tuesday afternoon and organized for the prohibition campaign. The following officers were elected:

President—Mrs. John Archibald.
Vice-President — Mrs. Gilbert Howson.
Secretary-Treasurer—Mrs. Andrew McLauchlin.

Miss Mildred Vernon, saleslady at G. T. Galls general store is spending a holiday season at Brookline, and other points.

Mr. William Kempt was in Toronto over the week-end on business.

Mr. and Mrs. George McIntyre of Peterboro spent Thursday and Friday with Mr. McIntyre's mother and sister.

Rev. Andrew McLauchlin and family returned from Toronto on Friday. The condition of Mrs. McLauchlin's mothers, Mrs. (Rev.) Downs who has been seriously ill, is much improved.

Mr. David Kempt was in Toronto last week.

Rev. John Archibald exchanged pupits with Rev. Hammond of Havelock last Sunday.

Messrs. David Wallace and Charles Elmhurst attended Toronto exhibition last week.

Mrs. Robert Kettle and little son Jack visited friends at Peterboro on Friday.

Mrs. R. Skinner and sister, Miss McNeil have returned from Toronto where they were visiting Mrs. Skinner's son Percy.

Miss Elizabeth Stewart of Peterboro is visiting her sister, Mrs. R. M. Johnston.

Keene Public and Continuation schools reopened on Tuesday of last week with a large enrollment. Miss Blanche Ellis is in charge of the Continuation School and Miss Isabelle Nelson, the Lower school.

Miss Susan Moore has returned to Massachusetts after a pleasant visit with her parents the past month.

Mr. and Mrs. Gus Bolin were attending Toronto exhibition last week.

The Methodist W.M.S. will hold their regular monthly meeting at the home of Mrs. B. Kindred on Thursday afternoon of the week at 2.30 o'clock. Preparations are to be made for the celebration of the centenary of the church and society.

A THOUGHT

INJECTING COCAINE

Giving your son too much money is as harmful as injecting cocaine. Both are certain death to ambition and ability.

Loan your son encouragement, him an opportunity, then make him make good. z

This is pretty rough for the lad you love, but better have him sore now than stuck in the mud later.

If Mother interferes tell Mother to look after daughter. She will probably have her hands full no matter how good the girl is.

PLAYER'S NAVY CUT CIGARETTES

A little higher in price, but — what a wonderful difference a few cents make.

"Delightfully Cool and Sweet Smoking."

CHASE AND SANBORN'S
SEAL BRAND
TEA AND COFFEE

CAMPBELLFORD AND DISTRICT

Judging the Corn Crop in the District—Improving the Roadway.

CAMPBELLFORD, September 11—James McLean, of Richmond Hill, arrived here last night to judge the corn crop in Percy and Seymour Townships in the competition carried on under the auspices of the Agricultural Societies. The oat crop was judged and the results announced about six weeks ago. Mr. McLean is vice-president of the Ontario Fairs Association, and is well known throughout the Province as a judge of heavy horses at the fall exhibitions.

The corn crop in Percy and Seymour is at least up to the average, and is now ready to be put into the silo. While the growth has been retarded by the recent cold weather, the crop has not been damaged to any serious extent by the light frosts.

Mr. McLean expects to complete his work in Percy to-day.

Change of Date.

Since their announcement in yesterday's Examiner of a euchre party to be held at the residence of Mrs. P. J. Kelly next Tuesday afternoon and evening, the ladies of St. Mary's Parish have learned that Tuesday evening is the date selected by the Northumberland Regimental Band for a corn roast. The ladies for that reason have dicided to change the date of their euchre party to next Monday evening, the programme to be the same as that announced yesterday.

Improving the Roadway.

The $1,600 which the town received this year for the Counties Council as its share of the road grant is being spent in widening the highway at the sharp turn on Sebastopol Street, a point that has always been considered dangerous. The soil that is required to make the fill is being taken from the steep hill on Portage Street. The Town Council is thus getting that latter work, which has been urged by the residents for years, performed without any cost to the ratepayers and every person who drives a car out the Hastings Road will welcome the improvement on Sebastopol Street.

The New Bridge.

"Strong enough to carry a freight train," is the general opinion of the capacity of the new bridge when the repair work now in progress is completed. All the old cement flooring, with the exception of a few yards, has been removed, a slow and laborious process. The cross-beams of steel and the stringers have been laid as far as the floor-way has been cleared away. These beams and stringers have at least three times the strength of the ones they replace. In addition, instead of three stringers, the bridge, when finished, will have five.

Stringers of steel have also been laid for the foundation of the side-walk on the south side, instead of the wooden ones that have been taken out. The old plank walks will be replaced by cement, and when the superstructure is painted, Campbellford will have a bridge creditable in appearance and one likely to last longer than its three predecessors.

Prize-List Issued.

The prize list for the Campbellford Fair, which will be held on the 25th and 26th inst., has just been issued by Secretary J. Nelson Stone. The society this year offers over $2,000 in prizes, an increase of $400 on the 1923 awards.

Merchants and others have been generous in donating special prizes and this has enabled the directors to add a number of novel features to the programme.

The $5 cash prize donated by The Peterboro Examiner has been set aside by the directors for two prizes for babies under one year old, $3 to the winner of the first, and $2 to the second. Last year The Examiner $5 special was devoted to the same purpose, and the feature was a popular one as was shown by the large number of entries. Some member of the medical profession will be selected for the delicate position of judge, and the infants will be exhibited in the women's rest room.

John L. Hay is no auto speed fiend although he drives a car. Mr. Hay offers $5, $3 as the first and $2 as the second prize, for the 4-cylinder cars that are driven at the slowest rate around the half-mile track in high gear.

The boys will have a chance to display their horsemanship, and special prizes will be awarded to lads who show foals on the halter and for the best riders under 16 years.

As usual, Director W. J. Abernethy has secured a large number of specials for the poultry department, and the makers of cheese have not been overlooked.

Personal.

Mrs. H. Labrash, accompanied by her two children, spent Sunday at Dartford, visiting her mother, Mrs. Wilson.

James Blute, manager of the Windsor hotel, held the lucky number and won the electric lamp, at the Regent Theatre last night.

Mr. and Mrs. Orin Parkin of Lindsay and Mr. and Mrs. Skuce of Reaboro, spent Sunday with Mr. and Mrs. W. I. Stillman, Rear street.

Miss Ethel Fiske of Grafton, is spending a week or two with Mrs. C. A. Wilson, Bridge street. She motored to Campbellford with Mr. Gerald Wilson, who had been to Toronto for his holidays.

Mr. James Jones of Meyersburg, has purchased the house on Canrobert street lately owned by Mrs. Seaborn and his family and he will move in in a few days.

Mr. J. E. Adams and Mr. Allan Cameron of Peterboro, were in Campbellford on Tuesday, on business.

Miss St. John of Uxbridge, has accepted a position as milliner in Miss K. Oulton's millinery store.

Mr. and Mrs. H. E. Brown intend moving from their home in Toronto to Campbellford, as soon as they can find a suitable place.

NEWS FROM MADOC.

Women Interested In Prohibition Held a Meeting—Harvest Festival Service.

MADOC, Sept. 11.—A meeting of women interested in the prohibition cause was held in the Methodist church on Tuesday evening. Mrs. A. H. Foster led in devotional exercise, and then Mrs. Bailey asked that a chairman be appointed. Mrs. W. Cross was made chairman and Mrs. Alexander secretary, pro tem.

It was decided to organize fully so as to be ready when the question to be asked at the coming plebiscite should be made public. The following were elected as officers:

President—Mrs. W. Cross.
Vice-Pres. for west district—Mrs. G. Maybee.
Vice-Pres. for east district—Mrs. E. West.
Secretary—Mrs. Jenkins.
Treasurer—Mrs. W. P. J. Alexander.

A committee composed of members of the different churches was formed, and also a committee for the revision of the voters' list.

It was decided to hold an open meting for ladies on Monday, Sept. 22nd, in the Town Hall, to discuss the Ontario Temperance Act. All women in Madoc and the surrounding district are urgently requested to attend this meeting.

The ladies hope to secure the services of special speakers for the meetings to be held later.

Harvest Service.

The Anglican church at Bannockburn held the annual Harvest Thanksgiving services on Sunday evening last. A large congregation attended, including visitors from Madoc and other places. Archdeacon Beamish of St. Thomas' church, Belleville, was the special preacher for the occasion. The service was fully choral. Mr. James Aylsworth, of Madoc, rendered a very fine cornet solo.

Miss Clark of Winnipeg, is the guest of her sister, Mrs. Jewell.

Rev. Mr. Strother left yesterday for a short visit with friends in Creemore, a former parish. On Sunday next Mr. Strother will take the services in Woodbrige, while Rev. Mr. Patterson, rector in that town, will conduct the Harvest Festival services in St. John's church here. Mr. Patterson is a brother of Mrs. Strother, and will be at the rectory for a few days.

Madoc, like other places, has shivered for the last few days. Some are shivering merely because they are cold; others because they are forced to make vast inroads on the precious store of fuel that was thought sufficient for the whole fall, but the farmers are shivering more than all; shivering with apprehension of the impending danger to their crops. Many have not nearly all their grain in, and so much wet weather is causing the grain to sprout in the stooks. There has been considerable frost ,but no very great danger has been reported as yet. It is to be hoped that Old Sol will repent and show his glowing face soon to dispel the growing fears that are beginning to envelope even the most optimistic.

WOODWARD RESIGNS.

Headed Poll in Last Election, Now Resigns Post.

VANCOUVER, B.C., Sept. 11.—(Canadian Press).—Charles Woodward, who headed the poll in the last election has resigned his seat in the legislature, he announced yesterday. He made no explanation beyond saying that resignation was in the hands of Premier John Oliver, and that he was acting on his own initiative and that there was no compact with Brigadier-General V. W. Odlum and Christopher McCrae, two of his fellow-Liberal members for Vancouver to take similar action. Three members have been protesting against the proposal of the government to sell 170 acres of timber land at Capilano, contending that sale would endanger Vancouver's water supply.

GIANT BRITISH AIR BATTLESHIP, MOST POWERFUL ONE-ENGINE CRAFT, ATTRACTS WORLD EXPERTS

LONDON, Sept. 11.—Aeronautic experts from the four corners of the world have been gathering under the giant wing of England's new "mystery plane," latest wonder of the air.

The marvel which brings wrinkles to the brows of the interested visitors is that this aerial behemoth can work its wonders with a single engine.

It is England's first aerial battleship, the most powerful single-engine craft, and surrounding it was much mystery until it made a recent trial flight at the Brough Aerodrome near Hull. It flew perfectly.

Here are a few features that make it the world's marvel plane:

It is driven by a 100-horsepower Napier engine and is capable of travelling at 120 miles an hour for more than 1000 miles without having to replenish fuel.

Its gross weight is more than nine tons and it measures 88 feet across the wings. It is 54 feet long and 19 feet high. A crowd of men can shelter themselves comfortably under its lower wing, as the above picture shows.

When equipped for action it can carry three tons of bombs or torpedoes, and a crew of three men.

And yet the wings can be so collapsed that it can be housed in the smallest possible space.

COLBORNE DROPPED GAME TO BRIGHTON

Both Colborne and Hastings, League Leaders, Lose at Home.

BRIGHTON, Sept. 11.—The unusual situation of both leading teams losing on their own grounds prevailed to-day in the Northumberland League. Orland won in Colborne 13-10 and Brighton won in Hastings 8-5. Campbellford has dropped out and defaulted games to Hastings, Orland, Brighton and Roseneath. Roseneath has returned the compliment by defaulting to Campbellford the game scheduled for Saturday. The correct standing now is:

Clubs.	Won.	Lost.	P.C.
Colborne	6	2	.750
Hastings	5	3	.625
Orland	6	4	.600
Brighton	4	4	.500
Roseneath	3	5	.375
Campbellford	2	8	.200

Remaining games: Wednesday, Sept. 17, Colborne at Hastings; Roseneath at Brighton. Saturday, Sept. 20, Colborne at Roseneath. Some date next week, Brighton vs. Hastings at Campbellford.

Brighton Won in Hastings.

BRIGHTON, Sept. 10.— The Brighton team surprised themselves and everyone else when they went to Hastings to-day and won 8-5. The weather was suitable for almost anything but baseball, a light rain falling during the early innings and the cold numbing the players' fingers. But under the circumstances the team played good ball.

Stevenson registered no less than twelve strikeouts, but yielded ten hits and walked six. Shannon only struck out six and walked three, but he kept Hastings' eight hits well scattered. Herringtotn pitched the last innings for the home team and fanned three.

The lead alternated during the early innings and the score was tied, 4-4, at the end of the fifth. In the sixth Frise, the Brighton catcher, won the game by hitting a three bagger wtih the bases full. Brown had three hits, E. Walt and G. Walt two. For Hastings Stevenson and Lambert got two hits each.

Herrington starred in the field with a couple of catches of foul flies and the Walt brothers made nice catches in the outfield for Brighton. Both catchers, Scriver and Frise, worked well behind the plate. Thorne, Brown and D. Lemoine all played their bases well.

Umpires Sprung and Clapper handled the game very efficiently.

The box score:

Brighton.	AB	R	H	PO	A	E
E. Walt, m	5	1	2	2	0	0
Solomon, ss	2	3	0	0	0	0
Brown, 1b	5	1	3	12	0	1
Scriver, 3b	5	1	1	5	1	1
Frise, c	5	0	2	5	5	0
Shannon, p	5	0	0	0	5	0
G. Walt, rf, lf	5	0	2	1	0	1
Thorne, 2b	4	1	1	1	3	0
Wilson, lf, rf	3	1	0	1	0	2
	39	8	11	27	14	5

Hastings.	AB	R	H	PO.	A	E
Herrington, 1b, p	5	0	1	7	0	1
Stevenson, p, 1b	5	1	2	0	1	0
Scriver, c	4	0	1	16	2	1
Cruickshanks, 2b	4	0	1	2	0	1
D. Lemoine, 3b	4	0	0	2	1	0
P. Lemoine, lf	4	2	1	0	0	0
Collins, ss	2	2	0	0	0	0
Keagan, rf	2	0	0	0	0	0
Lambert, m	4	0	2	0	0	0
	34	5	8	27	4	3

By innings:
Brighton ..... 102014000—8
Hastings ..... 120100010—5

The summary:
Three-base hit, Frise; two-base hit, Stevenson, Brown, Scriver, Frise; sacrilce hits, Keagan Cruickshanks; left on bases Brighton 10 Hastings 8; struck out Shannon 6, Stevenson 12, Herrington 3; base on balls, Shannon 3, Stevensen 6, Herrington 6; hot batsmen, Keagan.

RUM-RUNNER IS AWAY OVERDUE

Vanished From New York With $120,000 in Cash on "Business Deal."

CRAFT FOUNDERED

NEW YORK, Sept. 11.—Where is George S. Muller, called "Doc" by his intimate friends, former part owner of the speedy rum-runner Rex, and the $120,000 in cash he took away with him from his home, No. 14 Eighth street, West New York, in June 23 last?

The police of New York City were asked yesterday to broadcast an alarm in he hope of finding out whether he is dead or alive.

The last heard of him was when he started for Sheepshead Bay in an automibile, this large sum of money in bills with him. He sent the car back to his home with the word that he would be gone several days. He has not been heard from since. Muller was thirty-five years old.

Hi-Jackers Sought

Lieutenant Otis of the West New York Police Department, said:

"I learned that the money he took away with him was $120,000 and not $90,000 as first reported. A possible solution is that the hi-jackers killed him, took his money and dropped the body in the sea.

"You will recall some of the adventures of the Rex of which Muller formerly was part owner. One occasion she was captured and the search showed she had a great number of pistols and handcuffs aboard her. Later she was released and then she was found abandoned off Sheeps head Bay, her hold filled with men. Not a member of the crew was aboard. On the shore was the body of a man stark naked. But it was not Muller's body. It was that of a man named Kelly."

Interceded for Ship

Here is the story of Muller and the Rex as given by Peter Sullivan, one of the heads of the United States Customs Prohibition Unit. Sullivan said:

"It was on June 19 when Muller came to this office to intercede for the Rex, following its capture with the handcuffs and pistols. He talked with me and said he was part owner of the yacht. Then he went out in the hall and talked with someone. He gave his name as George S. Muller and his home as West New York."

From the information given the New York police yesterday by the West New York poltce, Muller disappeared with the fortune in cash just four days after this interview with Sullivan, June 23.

The Rex had been released, as there was no prohibition violation in her master carrying pistols and hand cuffs. She was fast and modern in equipment.

On July 29, a few days over a month since Muller went away in his fast car from the New Jersey town, the Rex was found ashore off Sheepshead Bay. She was rum-laden, but not a soul was aboard.

Sent His Auto Back

It was learned that when he left home he wore old clothes, no collar or tie. He sent the car back from Sheepshead Bay by a friend, Daniel O'Connell.

All that he told his wife was that he was off on a business deal.

The description of the missing man sent out by the New York police yesterday is as follows:

"Thirty-five years old, poorly dressed, weighs 145 pounds. Wore brown suit and straw hat when last seen."

Says He Had $80,000

Mrs. Muller consented to give some details of the disappearance of her husband. She said:

"I have never been distrubed about his absence until now that it goes into three months. The days he left he gave me a check for 2.00 for household expenses, which I cashed."

She said she believed he carried $80,000 with him in bills ranging from $100 to $1,000.

THE PEKING CABINET.

Merchants Request Bankers Not To Advance Any Money to Government.

LONDON, Sept. 11. — (Canadian Press).— Peking Cabinet has been taken over by military council, says a despatch from Pekin to the Daily Mail. The despatch adds that great activity prevails in government departments and that the Finance Minister is trying to raise funds for military purposes. Shanghai merchants have telegraphed Peking bankers not to advance any money to government saying this would serve only to lengthen the war.

CHICKS LAY EGGS.

Stratford Chickens Lay When Only 5 Months Old.

STRATFORD, Sept. 11.—(Canadian Press).—Philip Schmidt of Dufferin street, has in his possession two black minorca pullets that have matured at unusually tender age. Young chickens, though only five months old, have already started laying. Mr. Schmidt says he has seldom heard of such chickens laying before six months of age.

VOICE OF THE PEOPLE

AUBURN NEGLECTED?

To the Editor of the Examiner:

Dear Sir,—I will just take up a short space in your paper, but I have something to tell the people. Thirty years ago a friend of mine, John Turner by name, who resided in Auburn, left here and went to the States. For thirty years he never saw his home town. He has been back lately renewing old acquaintances and viewing old well known spots. The city has naturally changed a great deal during his absence and he passed several pleasant and complimentary remarks on the work of our city fathers. But one thing marred the beauty—one thing still rankled in his breast when he left the city this morning, and that was Auburn—the spot where he was born

"When I left here about 1894," he said, "Auburn was a pretty spot and boasted of good sidewalks. Now in 1924, thirty years advanced, where there is a piece of sidewalk you can hardly see it on account of weeds and sunflowers—and there are mud holes to dodge as well."

I wonder Mr. Editor what it will be like in another 30 years? Thanking you, I remain,

Yours truly,
E. VINETTE, Auburn.

WOMAN AND RELIGION.

Woman is essentially religious. She cannot break away from the embrace of God. An irreligious woman appears a monstrosity. She cannot be an unbeliever or an atheist. She must trust. She must lean on another stronger than herself. She must worship. The relation between religion and conduct may not always be clear to her. She may have stumbled and fallen, but she must pray. She may have singed her wings, but she must hover round the light. Rob her of religion and you take away her womanhood.

Making wash day pleasant—

Just use Rinso where you used to use bar soap—for soaking, boiling, or in your washing machine.

THE hardest part of wash-day, rubbing, rubbing, rubbing, has given way to the new method of soaking the clothes clean with Rinso.

This wonderful new soap gently loosens the dirt and a thorough rinsing leaves things white and glistening as you never could get them before.

Only spots where the dirt is ground-in, such as neck bands, cuff edges, and the like need a light rubbing, and a little dry Rinso rubbed on these spots quickly makes the dirt disappear.

Rinso is sold by all grocers and department stores

Rinso

B-4-24 MADE BY THE MAKERS OF LUX

"EXPERTS."

When England controlled food during the war, says Beveridge, the economist, she learned it was better not to put "experts" in charge of various jobs. An expert is all right in his place, Beveridge admits, but in a difficult situation what's needed is some one with common sense.

An expert knows too much about his subject, often — is handicapped by precedent. Why is it called "common sense"? It's not common, by any means.

Some one has defined an "expert" as a man who lives 100 miles away and charges $100 a day.

ADVERTISE IN THE EXAMINER.

IS YOUR PRINTING
A Silent Salesman or
A No-Sale Agent?

¶ *Good printing tells of the spirit of your firm, whether you are aggressive, discriminating and abreast of the times. If your printing looks as if "any old thing will do" it is interpreted to mean that your goods are handled on the same basis. Therefore*

By Your Stationery
You Are Judged.

¶ *Printing must have a "wallop" to it to gain a favorable impression these days. It must be quality through and through —the sort that commands attention at all times.*

¶ *We know printing—for that's our business—and it's your business to get the best at the lowest possible prices, consistent with such quality. Whenever you're in the market let us figure with you.*

¶ *Come and talk it over with us. We'll advise what we think will give your business real standing, and the cost will be as low as good work will permit.*

Examiner Job Dept. - Phone 1600

RED ROSE COFFEE

For particular people

Are you "Particular"? Then try this "particular" coffee C-4

"The Sea Hawk"

By RAFAEL SABATINI

(Continued from Yesterday.)

Published by arrangement with First National Pictures, Inc. Watch for the screen version produced by Frank Lloyd Productions, Inc., with Milton Sills in the title role.
Copyrighted by Houghton Mifflin Co.

SYNOPSIS

Sir Oliver Tressilian, renowned for his exploits on the Spanish Main, is betrothed to Rosamund Godolphin, but the marriage is opposed by Rosamund's brother, Peter. By repeated insults Peter finally provokes Oliver to threaten murder, and when Oliver's young half-brother, Lionel, kills Peter in an unwitnessed quarrel over a woman, suspicion falls on Oliver. Even Rosamund believes him guilty and asks him to explain the trail of blood found leading from the body to the doorway. Feeling bound to protect Lionel, Oliver can do nothing but protest his innocence. But he goes to the justices and asks them to draw up a document attesting to the fact that he bears on his body no mark of recent wound; that therefore the trail of blood, obviously that of the murderer, injured in the encounter, was not his. This document he takes away to hold in readiness until needed.

A few weeks later Lionel learns from Jasper Leigh, a pirate sea captain whose ship is lying in the harbor, that the queen has been petitioned to command the justices to bring Oliver to trial—which they had previously refused to do. Oliver, meantime, goes to Rosamund to lay the proof of his innocence before her, but she refuses to see him. Lionel tells him of the petition to the queen. Half-crazed with fear that should Oliver clear himself his own implication will follow, he formulates a scheme to get Oliver out of the way, and goes to Jasper Leigh for assistance. Leigh suggests abducting Oliver and carrying him overseas to toil on the plantations.

CHAPTER VI (continued)

He lowered his voice and spoke with some slight hesitation, fearing that he proposed perhaps more than his prospective employer might desire.

"He might return," was the answer that dispelled all doubts on that score.

"Ah!" said the skipper. "What o' the Barbary rovers, then? They lack slaves and are ever ready to trade, though they be niggardly payers. I never heard of none that returned once they had him safe aboard their galleys. I ha' done some trading with them, bartering human freights for spices and eastern carpets and the like."

Master Lionel breathed hard.

"'Tis a horrible fate is't not?"

The captain stroked his beard.

"Yet 'tis the only really safe bestowal, and when all is said 'tis not so horrible as hanging, and certainly less dishonoring to a man's kin. Ye'd be serving Sir Oliver and yourself."

"'Tis so, 'tis so," cried Master Lionel almost fiercely. "And the price?"

The seaman shifted on his short, sturdy legs, and his face grew pensive.

"A hundred pound?" he suggested tentatively.

"Done with you for a hundred pounds," was the prompt answer—"He took his head in his hands and groaned aloud."

so prompt that Captain Leigh realized he had driven a fool's bargain which it was incumbent upon him to amend.

"That is, a hundred pounds for myself," he corrected slowly. "Then there be the crew to reckon for—to keep their counsel and lend a hand; 'twill mean another hundred at the least."

Master Lionel considered a moment.

"It is more than I can lay my hands on at short notice. But, look you, you shall have a hundred and fifty pounds in coin and the balance in jewels. You shall not be the loser in that, I promise you. And when you come again and bring me word that all is done as you now undertake there shall be the like again."

Upon that the bargain was settled. And when Lionel came to talk of ways and means he found that he had allied himself to a man who understood his business thoroughly. All the assistance that the skipper asked was that Master Lionel should lure his gentleman to some concerted spot conveniently near the water side. There Leigh would have a boat and his men in readiness, and the rest might very safely be left to him.

In a flash Lionel bethought him of the proper place for this. He swung round and pointed across the water to Trefusis Point and the gray pile of Godolphin Court all bathed in sunshine now.

WHEN ATTACKED BY DYSENTERY
You Should Take

And You Will Get PROMPT RELIEF

When you ask for "Dr. Fowler's" be sure you get what you ask for, as some of these cheap, no-name, no-reputation preparations may prove dangerous to your health.

Put up only by The T. Milburn Co. Limited, Toronto, Ont.

"Yonder, at Trefusis Point in the shadow of Godolphin Court at eight tomorrow night, when there will be no moon. I'll see that he is there. But on your life do not miss him."

"Trust me," said Master Leigh. "And the money?"

"When you have him safely aboard come to me at Penarrow," he replied, which showed that after all he did not trust Master Leigh any further than he was compelled.

On that they parted. Lionel mounted and rose away, whilst Master Leigh made a trumpet of his hands and hallooed to the ship.

As he stood waiting for the boat that came off to fetch him a smile slowly overspread the adventurer's rugged face.

CHAPTER VII
TREPANNED

Master Lionel was absent most of the following day from Penarrow upon a pretext of making certain purchases in Truro. It would be half past seven when he returned, and as he entered he met Sir Oliver in the hall.

"I have a message for you from Godolphin Court," he announced, and saw his brother stiffen and his face change color. "A boy met me at the gates and bade me tell you that Mistress Rosamund desires a word with you forthwith."

Sir Oliver's heart almost stopped, then went off at a gallop.

"Be thou blessed for these good tidings!" he answered on a note of high excitement. "I go at once."

And on the instant he departed. Such was his eagerness, indeed, that under the hot spur of it he did not even stay to fetch that parchment which was to be his unanswerable advocate.

Master Lionel said no word as his brother swept out. He shrank back a little into the shadows. He was white to the lips and felt as he would stifle. As the door closed he moved suddenly. He sprang to follow Sir Oliver. Conscience cried out to him that he could not do this thing. But Fear was swift to answer that outcry. Unless he permitted what was planned to take its course his life might pay the penalty.

He turned and lurched into the dining room upon legs that trembled.

He found the table set for supper as on that other night when he had staggered in with a wound in his side to be cared for and sheltered by Sir Oliver. He did not approach the table; he crossed to the fire and sat down there holding out his hands to the blaze. He was very cold and could not still his trembling. His very teeth chattered.

Nicholas came in to know if he would sup. He answered unsteadily that despite the lateness of the hour he would await Sir Oliver's return.

"Is Sir Oliver abroad?" quoth the servant in surprise.

"He went out a moment since, I know not whither," replied Lionel. "But since he has not supped he is not like to be long absent."

Upon that he dismissed the servant and sat huddled there, a prey to mental tortures which were not to be repressed. His mind would turn upon naught but the steadfast, unwavering affection of which Sir Oliver ever had been prodigal toward him. In this very matter of Peter Godolphin's death, what sacrifices had not Sir Oliver made to shield him? From so much love and self-sacrifice in the past he inclined to argue now that not even in extreme peril would his brother betray him. And then that bad streak of fear which made a villain of him reminded him that to argue thus was to argue upon supposition that it would be perilous to trust such an assumption; that if, after all, Sir Oliver should fail him in the crucial test, then was he lost indeed.

Then came doubt, and, finally, assurance of another sort, assurance that this was not so and that he knew it; assurance that he lied to himself, seeking to condone the thing he did. He took his head in his hands and groaned aloud. He was a villain, a black hearted, soulless villain! He reviled himself again. There came a moment when he rose shuddering, resolved even in this eleventh hour to go after his brother and save him from the doom that awaited him out yonder in the night.

But again that resolve was withered by the breath of selfish fear. Limply he resumed his seat, and his thoughts took a fresh turn.

The clock over the stables chimed the hour of eight. Master Lionel shrank back in his chair at the sound. The thing would be doing even now. In his mind he saw it all—saw his brother come running in his eagerness to the gates of Godolphin Court, and then dark forms resolve themselves from the surrounding darkness and fall silently upon him.

Another half hour sat he there. The thing was done by now, and this assurance seemed to quiet him a little.

Then came Nicholas again to babble of some possible mischance having overtaken his master.

"What mischance should have overtaken him?" growled Lionel, as if in scorn of the idea.

"I pray none indeed," replied the servant. "But Sir Oliver lacks not for enemies nowadays, and 'tis scarce safe for he to be abroad after dark."

Master Lionel dismissed the notion contemptuously. For pretence's sake he announced that he would wait no longer, whereupon Nicholas brought in his supper and left him again to go and linger about the door, looking out into the night and listening for his master's return. He had paid a visit to the stables and knew that Sir Oliver had gone forth afoot.

Meanwhile Master Lionel must make pretence of eating, though actual eating must have choked him. He smeared his platter, broke food and avidly drank a bumper of claret. Then he, too, feigned a growing anxiety and went to join Nicholas. Thus they spent the weary night, watching for the return of one whom Master Lionel knew would return no more.

At dawn they roused the servants and sent them to scour the countryside and put the news of Sir Oliver's disappearance abroad. Lionel himself rode out to Arwenack to ask Sir John Killigrew bluntly if he knew aught of this matter.

Sir John showed a startled face, but swore readily enough that he had not so much as seen Sir Oliver for days. He was gentle with Lionel, whom he liked, as everybody liked him. The lad was so mild and kindly in his ways; so vastly different from his arrogant, overbearing brother, that his virtue shone the more brightly by that contrast.

"I confess it is natural you should come to me," said Sir John. "But, my word on it, I have no knowledge of him. It is not my way to beset my enemies in the dark."

"Indeed, indeed, Sir John, I had not supposed it in my heart," replied the afflicted Lionel. "Forgive me that I should have come to ask a question so unworthy. Set it down to my distracted state. I have not been the same man these months, I think since that happening in Godolphin Park. It is a fearsome burden to know your own brother—though I thank God he is no more than my half-brother—guilty of so foul a deed."

"How?" cried Killigrew, amazed. "You say that? You believed it yourself?"

Master Lionel looked confused, a look which Sir John entirely misunderstood and interpreted entirely in the young man's favor. And it was thus and in that moment that was sown the generous seed of the friendship that was to spring up between these two men, its roots fertilized by Sir John's pity that one so gentle-natured, so honest, and so upright should be cursed with so villainous a brother.

"I see, I see, he said. And he sighed. "You know that we are daily expecting an order from the Queen to her justices to take the action which hitherto they have refused against your—against Sir Oliver."

He frowned thoughtfully.

"D'ye think Sir Oliver had news of this?"

At once Master Lionel saw the drift of what was in the other's mind.

"I know it," he replied. "Myself I bore it him. But why do you ask?"

"Does it not help us perhaps to understand and explain Sir Oliver's disappearance? God lack! Surely, knowing that, he were a fool to have tarried here, for he would hang beyond all doubt did he stay for the coming of her grace's messenger."

"My God!" said Lionel, staring. "You—you think he is fled then?"

Sir John shrugged.

"What else is to be thought?"

Lionel hung his head.

"What else, indeed?" said he, and took his leave like a man overwrought, as, indeed, he was. He had never considered that so obvious a conclusion must follow upon his work so fully to explain the happening and to set at rest any doubt concerning it.

He returned to Penarrow, and bluntly told Nicholas what Sir John suspected and what he feared must be the true reason of Sir Oliver's disappearance. The servant, however, was none so easy to convince.

"But do ee believe that he done it?" cried Nicholas. "Do ee believe it, Master Lionel?"

There was reproach amounting to horror in the servant's voice.

"God help me, what else can I believe now that he is fled?"

Nicholas sidled up to him with tightened lips. He set two gnarled fingers on the young man's arm.

"He'm not fled, Master Lionel," he announced with grim impressiveness. "He'm never a turntail. Sir Oliver he don't fear neither man nor devil, and if so be him had killed Master Godolphin, he'd never ha' denied it. Don't ee believe Sir John Killigrew. Sir John ever hated he."

But in all that countryside the servant was the only one to hold this view. If a doubt had lingered anywhere of Sir Oliver's guilt that doubt was now dispelled by this flight of his before the approach of the expected orders from the Queen.

Gives complete relief from perspiration annoyance

It is no longer necessary to endure the annoyance of excessive perspiration. Every woman can have complete freedom from the embarrassment and discomfort which it causes.

Extreme perspiration of one part of the body, such as the underarms, is due to local irregularities of the sweat glands. The underarm perspiration glands are very sensitive and easily stimulated to unusual activity by excitement, heat or nervousness. Clothing and the hollow of the underarm make normal evaporation impossible, so that in order to maintain scrupulous personal daintiness, corrective measures are necessary. Soap and water alone are not sufficient.

Odorono, an antiseptic toilet water, was formulated by a physician for the special purpose of correcting this condition harmlessly, without affecting the natural healthful perspiration of the rest of the body. It is a clear, rosy-coloured liquid, and comes to you in a smart little uniquely shaped bottle. It is delightfully easy to use, and quite harmless. You simply pat it on to the underarm, with a piece of soft cloth, or absorbent cotton, or with the tips of the fingers. One application does away with all perspiration odor and moisture for at least three days. Two or three applications a week will keep your underarms always dry and immaculate. For sale at all toilet counters—three sizes, 35c., 60c. and $1.00.

ODO-RO-NO

For excessive perspiration

Bovril puts the "goodness" into the stewpan!

YOUNGER THAN WIFE'S CHILDREN.

They call themselves "the happiest couple in Nebraska"—despite a disparity of almost 40 years in their ages. Mrs. Lloyd Pauley of Omaha, who admits she is "past 60," had her hair bobbed and dyed a vivid red all for love of her 22-year-old husband. Pauley acquired by marriage six children, ranging in ages from 27 to 43, and eight grandchildren. He calls her "mumsey" and "sweetheart" and she calls him "dearest boy."

Later that day came Captain Leigh to Penarrow inquiring for Sir Oliver.

Nicholas brought word of his presence and his inquiry to Master Lionel, who bade him be admitted.

The thick-set little seaman rolled in on his bowed legs, and leered at his employer when they were alone.

"He's snug and safe aboard," he announced. "The thing were done as clean as peeling an apple, and as quiet."

"Why did you ask for him?" quoth Master Lionel.

"Why?" Jasper leered again. "My business was with him. There was some talk between us of him going a voyage with me. I've heard the gossip over at Smithick. This will fit in with it." He laid that finger of his to his nose. "Trust me to help a sound tale along. 'Twere a clumsy business to come here asking for you, sir. Ye'll know now how to account for my visit."

Lionel paid him the price agreed and dismissed him upon receiving the assurance that the Swallow would put to sea upon the next tide.

When it became known that Sir Oliver had been in treaty with Master Leigh for a passage overseas, and that it was but on that account that Master Leigh had tarried in that haven, even Nicholas began to doubt.

Gradually Lionel recovered his tranquility as the days flowed on. What was done was done, and, in any case, being now beyond recall, there was no profit in repining. He never knew how fortune aided him, as fortune will sometimes aid a villain. The royal poursuivants arrived some six days later, and Master Baine was the recipient of a curt summons to render himself to London, there to account for his breach of trust in having refused to perform his sworn duty. Had Sir Andrew Flack but survived the chill that had carried him off a month ago, Master Justice Baine would have made short work of the accusation lodged against him.

As it was, when he urged the positive knowledge he possessed, and told them how he made the examination to which Sir Oliver had voluntarily submitted, his single word carried not slightest conviction. Not for a moment was it supposed that this was aught but the subterfuge of one who had been lax in his duty and who sought to save himself from the consequences of that laxity. And the fact that he cited as his fellow-witness a gentleman now deceased but served to confirm his judges in this opinion. He was deposed from his office and subjected to a heavy fine, and there the matter ended, for the hue-and-cry that was afoot entirely failed to discover any trace of the missing Sir Oliver.

For Master Lionel a new existence set in from that day. Looked upon as one in danger of suffering for his brother's sins, the countryside determined to help him as far as possible to bear his burden. Great stress was laid upon the fact that after all he was no more than Sir Oliver's half-brother; some there were who would have carried their kindness to the lengths of suggesting that perhaps he was not even that, and that it was but natural that Ralph Tressilian's second wife should have repaid her husband in kind for his outrageous infidelities.

This movement of sympathy was led by Sir John Killigrew, and it spread in so rapid and marked a manner that very soon Master Lionel was almost persuaded that it was no more than he deserved, and he began to sun himself in the favor of a countryside that hitherto had shown little but hostility for men of the Tresillian blood.

CHAPTER VIII
THE SPANIARD

The Swallow, having passed through a gale in the Bay of Biscay—a gale which she weathered like the surprisingly steady old tub she was—rounded Cape Finisterre and so emerged from tempest into peace, from leaden skies and mountainous seas into a sunny azure calm. It was like a sudden transition from winter into spring, and she ran along now, close hauled to the soft easterly breeze, with a gentle list to port.

It had never been Master Leigh's intent to have got so far as this without coming to an understanding with his prisoner. But the wind had been stronger than his intentions, and he had been compelled to run before it and to head to southward until its fury should abate. Thus it fell out that the skipper was forced to wait until they stood along the coast o Portugal—but well out to sea, for the coast of Portugal was none too healthy just then to English seamen—before commanding Sir Oliver to be haled into his presence.

In the cramped quarters of the cabin in the poop of the little vessel sat her captain as a greasy table, over which a lamp was swinging faintly to the gentle heave of the ship. He was smoking a foul pipe, whose fumes hung heavily upon the air of that little chamber, and there was a bottle of Nantes at his elbow.

To him, sitting thus in state, was Sir Oliver introduced—his wrists still pinioned behind him. He was haggard and hollow-eyed, and he carried a week's growth of beard on his chin. Also his garments were still in disorder from the struggle he had made when taken, and from the fact that he had been compelled to lie in them ever since.

Since his height was such that it was impossible for him to stand upright in that low-ceilinged cabin, a stool was thrust forward for him by one of the ruffians of Leigh's crew who had haled him from his confinement beneath the hatchway.

He sat down quite listlessly, and stared vacantly at the skipper. Master Leigh was somewhat discomposed by his odd calm when he had looked for angry outbursts. He dismissed the two seamen who had fetched Sir Oliver, and when they had departed and closed the cabin door he addressed his captive.

"Sir Oliver," said he, stroking his red beard, "ye've been most foully abused."

The sunshine filtered through one of the horn windows and beat full upon Sir Oliver's expressionless face.

"It was not necessary, you knave, to bring me hither to tell me so much," he answered.

"Quite so," said Master Leigh. "But I have something more to add. Ye'll be thinking that I ha' done you a disservice. There ye wrong me. Through me you are brought to know true friends from secret enemies; henceforward ye'll know which to trust and which to mistrust."

Sir Oliver seemed to rouse himself a little from his passivity, stimulated despite himself by the impudence of this rogue. He stretched a leg and smiled sourly.

"You'll end by telling me that I am in your debt," said he.

"You'll end by saying so yourself," the captain assured him. "D'ye know what I was bidden to do with you?"

"Faith, I neither know nor care," was the surprising answer, wearily delivered. "If it is for my entertainment that you purpose to tell me, I beg you'll spare yourself the trouble."

It was not an answer that helped the captain. He puffed at his pipe a moment.

"I was bidden," said he presently, "to carry you to Barbary and sell you there into the service of the Moors. That I might serve you, I made believe to accept this task."

"God's death!" swore Sir Oliver. "You carry make-believe to an odd length."

"The weather has been against me. It were no intention o' mine to ha' come so far south with you. But we've been driven by the gale. That is overpast, and so that ye'll promise to bear no plaint against me, and to make good some of the loss I'll make by going out of my course, and missing a cargo that I wot of, I'll put about and fetch you home again within a week."

(To be Continued)

BACK FROM ARCTIC.

ST. JOHN'S, Nfld., Sept. 10.—The auxiliary schooner Bowdoin, of the McMillan Arctic Expedition, which left Wiscasset, Maine, on June 3, 1923, arrived at 2 p.m. this afternoon, at Battle Harbor, Labrador. All members of the explorer's party were reported well.

The Bowdoin will sail on Friday for Wiscasset, Maine.

Glycerine Mixture Surprises Peterboro

Simple glycerine, bucktorn bark, etc., as mixed in Adlerika relievs any case gas on the stomach in TEN minutes. Most medicines act only on lower bowel but Adlerika acts on BOTH upper and lower bowel and brings out all gasses and poisons. Brings out matter you never thought was in your system. Excellent for obstinate constipation. Guards against appendicitis. McDermid & Jury and E. L. Payne, druggists.

NEWS OF STIRLING.

Results in the Field Crop Competition—Personal Mention.

STIRLING, Sept. 11. — Mr Hickson, a veteran judge of the Ontario Department of Agriculture, was here and made the awards in the field crop competition in corn, with the following results:

1, Edgar Morrow, 90½ points; 2 T. J. Thompson, 90; 3, Michael Shea, 89; 4, Earl Morrow, 88; 5, George Cooke, 87½; 6, Roy and Ross Bush, 87; 7, Ewart Bailey, 86½; 8, C. W. Thompson, 86; 9, J W. Donnan, 85; 10, W. H. Heath, 84½; 11, A. E. Forgey, 80.

The first seven are the prize-winners.

Annual Meeting.

The annual Sunday School convention of Stirling, Rawdon and Marmora was held yesterday at Rylstone Presbyterian Church, with a large attendance.

Many important subjects were discussed, with mutual profit to those present.

Messrs. Thos. Montgomery and Alex. Fargey attended the meeting of Kingston Presbytery, which was held in Belleville. The matter of Rev. R. Simpson being relieved from his duties as minister of St. Andrew's Presbyterian Church, on account of ill-health, was taken up and he is allowed to rest for a time. The Presbytery will engage a supply for the pulpit in the meantime.

Mr. Jas. Donnan left last week to spend a month with his daughters at Cochrane and Iroquois Falls, Ont.

Mrs. Thos. Spry and her daughter, Aletha, spent the week-end with friends in Peterboro.

Mr. and Mrs. B. F. Butler, of Belleville, were guests of their son, J. G. Butler, recently.

Mrs. C. W. Thompson left last Thursday to visit her brother at Aneroid, Sask., who is very ill.

Mr. and Mrs. Chas. Banks, who left here on their wedding day for a trip to Great Britain, France and Belgium, returned last week, greatly pleased with their trip. They are guests of Mrs. Banks' mother, Mrs. Kennedy, for a short time before going to their home in the West.

Friends of Mrs. W. Calder will regret to hear of her sudden death at Wauchula, Florida.

Mr. and Mrs. Ed. Baker are visiting friends at Fenelon Falls and Lindsay during this week.

Mr. Wilbert Cummings, of Edmonton, Alberta, is renewing friendships here, as well as visiting his sisters, Mrs. Geo. Rosebush and Mrs. B. R. Wright.

Miss Ida Marshall left to-day to begin a two years' course at MacDonald College, Guelph.

Mr. Earl Hurd, who has been with Mr. F. A. Girdwood at Perth for the past two years, is home with his grand-parents, Mr. and Mrs. Thos. Hurd, for a few days, when he will leave for Toronto to continue his studies at the College of Pharmacy.

Mr. Anthony, who has conducted a shoe repair shop on Mill Street, has removed to Mr. Fred McKee's shop on Front Street, where he will continue his business.

Mr. C. B. McGuire has purchased a lot on Church Street, and has begun the erection of a new residence. Mr. M. Clark has the contract.

Mr. R. A. Sutcliffe has disposed of his house and lot on Henry Street to Mr. Sandercock, of the Stirling Creamery.

Marie and Ila Valleau, of Bowmanville, who spent their holidays with their grand-parents, Mr. and Mrs. George Eggleton, returned home last week.

The funeral of Mr. Mark Tanner took place Tuesday, Rev. Mr. Byers in charge, burial being at St. Thomas' Church Cemetery, 8th Line, Rawdon. Mr. Tanner was born and lived near there until about 13 years ago, when he moved to Sidney Township, where he was engaged in farming.

St. Andrew's W. M. S. held their regular monthly meeting in the basement of the church on Tuesday afternoon.

Diseases traced to constipation are many—get permanent relief with Kellogg's Bran

Why does constipation breed other diseases? Because it floods your system with dangerous poisons. And the longer you suffer, the more poisons accumulate. That is why constipation should be relieved at once.

Doctors recommend Kellogg's Bran, cooked and krumbled. They know it brings results because it is ALL bran. And only ALL bran can be 100 per cent effective in relieving constipation.

ALL bran — Kellogg's — sweeps, cleans and purifies the intestine. It acts as nature acts. It makes the intestine function naturally and regularly. If eaten regularly, it will bring permanent relief in the most chronic cases of constipation—is guaranteed to do so or your grocer returns your money.

Eat at least two tablespoonfuls daily—in chronic cases, with every meal. You will like the wonderful Kellogg flavor—so crisp and nut-like—so different from ordinary brans, which are most unpalatable.

Eat Kellogg's Bran, cooked and krumbled, with milk or cream. Sprinkle it over other cereals. Cook it with hot cereals. And by all means try it in the recipes given on every package.

Kellogg's Bran, cooked and krumbled, made in Toronto Canada, is served in individual packages by the leading hotels and restaurants. Sold by all grocers.

WINE MERCHANT SAYS TOBACCO SPOILS TASTE FOR CHOICE BRANDS

STRASBURG, Sept. 10.—(Associated Press).—Thirsty Americans who visit a famous old-fashioned wine restaurant in this city, which has a cellar that is known to connoisseurs all over Europe, are frequently surprised at not being able to obtain vintages which had been recommended to them by friends. The proprietor is an artist in blending food and wines and will not serve his choice wines to persons who order cocktails and begin smoking before their wines are served.

He insists that the cocktail and all other mixed drinks are a nuisance which should be confined to restaurants and bars which do not specialize in fine wines and will not waste his precious cellar on men and women who spoil their taste for delicate wine by mixing tobacco up with their dinner.

We all do fade as a leaf.—Isa. 64:6.

Cook with This Ware It Uses Less Fuel

Save money by using SMP Enameled Ware cooking vessels. They use less fuel. To satisfy yourself try this convincing test in your kitchen. Take an SMP Enameled Sauce Pan and one of equal size made of aluminum, tin or other metal. Into each pour two quarts of cold water. Place each sauce pan over the fire. The water in the SMP Enameled Sauce Pan will be boiling merrily when the water in the other is just beginning to simmer. Save your money. Use

SMP Enameled WARE

"A Face of Porcelain and a Heart of Steel"

Three finishes: Pearl Ware, two coats of pearly-gray enamel inside, and onyx Diamond Ware, three coats, light blue and white outside, white lining. Crystal Ware, three coats, pure white inside and out, with Royal Blue edging.

SOLD IN PETERBORO BY

The J. C. Turnbull Co. Ltd.

Ever buy a wooden nutmeg?

A HUCKSTER stopped at Grandmother's door. "Any nutmegs today, lady?"

In the tray before him he displayed his wares—big, beautiful nutmegs, and at a ridiculously low price.

Being fond of nutmeg's spicy flavor and seeing an opportunity to stock up on them to advantage, Grandmother bought generously.

There was to be rice pudding for supper. Grandmother took the golden-brown beauty from the oven and prepared to give it its finishing touch—a sprinkling of nutmeg. Out came the grater and one of the new nutmegs. She scraped and looked puzzled. Scraped again, and looked closer. Sawdust!! The nutmegs were made of wood.

How far from such methods we have traveled in these days of advertised merchandise. The merchant of today signs his name to what he says about what he sells. He knows that when you come to buy you will expect the goods in his store to be what he has said. He knows that if he deceives you once, your trade is gone for ever.

Wooden nutmegs never could have been advertised.

Read the advertisements.

The fire of publicity consumes falsehood—advertised goods are reliable

Latest Scientific "Miracle"—*Light Without Heat*

How the Amazing Discovery of a French Savant May Solve the Fuel Problem of the Future, and "Reform" Surgical Operations

"COLD light," the dream of scientific men for generations, has been achieved at last.

The French Academy of Science announces the discovery of two processes by the famous electrician, Dussaud, each of which produces brilliant illumination without increase in temperature.

Every method of artificial illumination heretofore known is essentially a heat process. The sole object of a candle, lamp, electric bulb or arc, is to give light. But 92 per cent of all the energy goes off in heat, and only 8 per cent is transformed into light—a terrific waste.

The first of Professor Dussaud's discoveries is an electro-chemical process, "by which the thermic and luminous forms of energy are separated," a formula which may eventually save the world millions of tons of coal and fuel and electric power.

The second, of more immediate and spectacular interest, is the mechanical process illustrated in the large drawing on this page.

A wheel ten feet in diameter whirls continually on its axis, like the fly-wheel of an engine. On the rim of this wheel, at close intervals, are set enormous incandescent bulbs, each thirty thousand times more powerful than the ordinary electric light.

At the exact top of the wheel, there is an electric contact, which completes current at this point only. As each bulb is brought opposite this contact it is illuminated, it gives forth a tremendous jet of light, but is whirled on by the next bulb whirls along after it and its place.

The wheel turns so fast that to the eye the light is continuous. It almost as if the wheel were stationary, and that one big bulb at the top were giving all the light—but as a matter of fact the light comes alternately from each of the bulbs in succession as they whirl up to and touch and pass over the contact point.

The net result is a terrifically powerful flare of light in which heat is not really completely eliminated, but is reduced to a negligible minimum, which for practical purposes means the same thing.

People who do not experiment with ordinary electric lights have no conception of how much heat they normally give. They know that a common bulb burning for an hour or so makes the glass or metal shade around it quite hot to the touch, but they may not realize that if the bulb were wrapped in one fold of a blanket or enclosed in a wooden box, or even laid among rags, it would start a conflagration in a short time.

A bulb of the size and power used on this cold light wheel would normally produce as much heat as a stove, and if enclosed for purposes of concentration, it could produce bad burns and fire.

The most interesting immediate purpose to which this cold light wheel has been put is for "direct vision" surgical operations, to take the place of X-rays.

By holding the hand close against an ordinary electric light one notices that the flesh around the edges of the fingers becomes slightly transparent. One sees the red blood beneath the flesh and a faint outline of the bones.

Scientists have long known that if there were a sufficiently powerful light close behind a human body, properly concentrated and enclosed, it would make the body at least as transparent as it is with the X-ray. But the knowledge has been useless, for an enclosed light of the necessary power would inflict terrible burns.

The cold light machine has solved this difficulty. A specially constructed glass operating table is placed immediately above the box in which the big wheel is enclosed. Most of the wheel, of course, is beneath the level of the floor. Quite close to the body of the patient, is a funnel-like contrivance with a huge lens, so arranged that the powerful rays are concentrated directly upward, through the portion of the body on which it is desired to operate. This may be continued throughout a long major operation, taking from one to three hours.

The portion of the body directly in line with the light rays becomes translucent or transparent. The surgeon, with the naked eye, or with lightly smoked glasses, operates on a living body, in which he can see the bones, chief organs and even the biggest veins and arteries, outlined or in shadow, just as he would see them on an X-ray plate.

But there is this startling difference: In the X-ray plates, or in the fluoroscope, which is a sort of direct vision X-ray, the observer sees the picture in monotones of gray, black and white, like a photograph or a scene in the movies; in the case of the cold light machines, he sees it all in a vivid and almost terrifying red. The body is full of blood, and the light coming through it has the baleful glare of a red lantern.

Observers who have witnessed the experiments in Paris say that the effect is weird, with the body of the patient a luminous, transparent red, the vivid red lights staining the hands and face of the operating surgeon to crimson, and causing a great circle of red on the ceiling, broken by the moving black shadows of surgeon and nurse as they bend over the body of the patient.

Lurid, however, as the picture seems, the process is not dangerous and will be of tremendous use in certain branches of surgery. It is believed that it may be applied with particular value in bronchoscopy. This is used when a patient has swallowed or inhaled into the lungs some hard, foreign matter that would cause death if not removed. By the present method, which has been brought to marvelous efficiency, the object is first located on X-ray photographic plates, and then the surgeon goes after it by inserting a tube down the gullet or windpipe. He now depends entirely for visual guidance on spying down the tube, inside the end of which is a tiny, almost microscopic, electric light. With the cold light machine, the object to be removed would stand out as clearly as on an X-ray plate, and while the operator was looking down the tube, a second observer could watch and direct the progress of the probing by direct vision. The same would be true of probing for bullets, and for a great variety of other operations.

The other entirely different cold light process discovered by Professor Dussaud is too technical in detail for any but the highly trained scientific mind. It is, however, an apparently successful attempt to produce artificially a kind of light analogous to that with which nature has endowed the firefly and certain deep-sea fish.

Three years ago, Professor Walter N. Hess, of Cornell University, discovered the cold light produced by the fire-fly was a product of a substance which he called "cold fat." Some years previous, Professor Dahlgren, of Princeton, discovered in luminous fishes a similar substance which he called "luciferin"; but all efforts to duplicate the process or the substance artificially have thus far failed.

Drawing of Prof. Dussaud's Cold Light Machine as Used in Surgical Operations. Around the Rim of the Wheel Are a Number of Huge 30,000-Watt Incandescent Bulbs. A Contact Plate at the Top of the Wheel Lights Only One Bulb at a Time for a Fraction of a Second. Although the Bulbs Threw a Continuous Light, No One Is in Contact Long Enough to Become Hot. The Cold Light Is So Powerful It Makes the Body Transparent.

This "Alpine Lamp," a Striking Contrast to the Cold Light Machine, Generates an Intense Heat Ray, Which Is Used in Treating Tubercular Children.

One of the 30,000-Watt Incandescent Tungsten Bulbs Used in Cold Light Machine.

Electrical Controls Which Set in Motion the Powerful Machine.

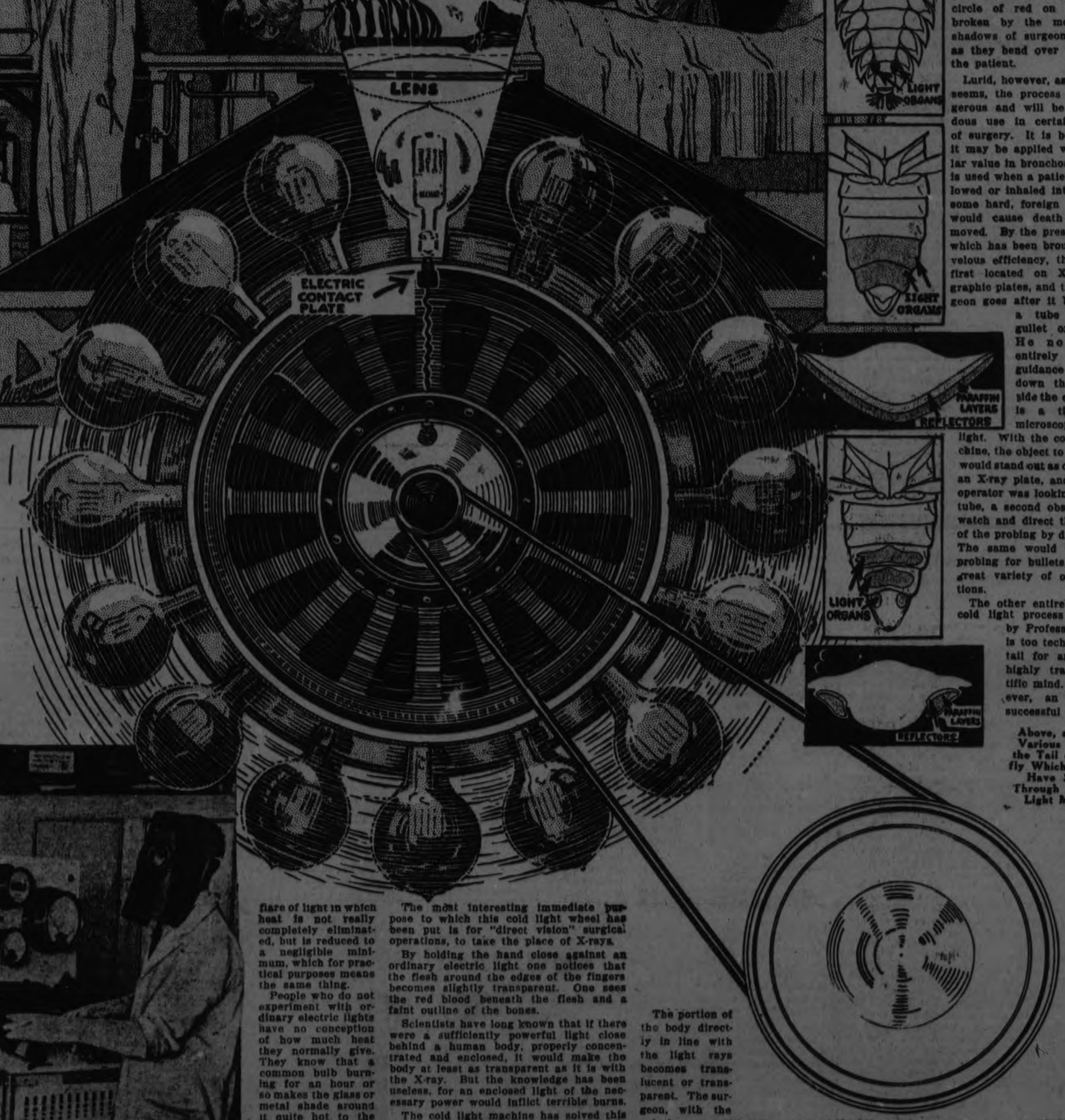

Above, at Right: Various Views of the Tail of a Fire-fly Which Scientists Have Studied Through the Cold Light Machine.

You Ca To

This is the Day man's privilege young. Gray ha man unfairly, tints gray, fa bleached hair to blonde, or varying black. Easy to muss, no waiting day. Bath or sham permanency of colo commended at all $1.50. Trial bottle sent on receipt of wanted. The Kente 1209 Coppin Building,

GUARANTEED

BROWN

TINTS GRAY HAI

Brownatone is sold an Peterboro by Bonc and Other Lead

Copyright, 1926, by International Feature Service, Inc. Great Britain Rights Reserved.

DELORO READY FOR NEXT TILT IN O.B.A.A. RACE

Trent Valley Champs Eliminated Point Ann in Play-Off at Cobourg.

FINAL SCORE IS 9-5

Intermediate Teams Play Good Ball Under Miserable Conditions.

(By F. D. C.)

Bob Elliott's Deloro team, champions of the Trent Valley League eliminated Point Ann, the Bay of Quinte representatives from the O.B.A.A. intermediate race by beating the Cement crew 9 runs to 5 in the play off game at Cobourg yesterday. Point Ann had won the first game of the series at home, lost the return at Deloro and yesterday were dropped into the discard.

Deloro both outfielded and outhit the Goyer-Green-Maracle outfit in the final clash and at one stage led by 7 runs to 1 but the losers put up a game fight and the result was never certain until Deloro scored two runs in the eighth.

The game was played under miserable weather conditions. It was cold to start with and rain fell throughout the greater part of the struggle. The pitchers had to work with a wet ball and on a mound ankle deep in mud and under the circumstances both Leal for Deloro and Sonny Green for the losers made a creditable showing while the game was suprisingly good in view of the handicap under which the teams worked.

Point Ann scored a run in the first inning and led by 1-0 until Deloro scored two in the fourth to take the lead. Five runs in the fifth in which a homer with two on by "Hec" Boudreau, the hard-hitting Deloro right fielder played a big part, gave the Elliott crew a six run margin and although Point Ann carved four off the lead by registering twice in each of the next two frames the winners came back with a pair in the eighth to clinch their victory.

Leal on the rubber for Deloro allowed eight hits and fanned two men while his Indian rival was touched for nine safeties and retired three by the strike out route.

Some Costly Errors.

Leal's support was much better than that accorded Green. Bennett at second base for Point Ann had four costly errors and had to be derricked in the fifth inning while Bradshaw the first baseman was taken out of the game for a foolish play that cost a run.

There was plenty of good fielding in spite of the conditions. Tompkins in the outfield for Point Ann made a beautiful running catch. Maracle the third baseman was responsible for a neat double play starting with a one handed grab. Schultz the Deloro first baseman made two fine plays on hard hit balls and Leal, A. Quinn and Schultz pulled off a fast twin killing.

With one down in Point Ann's first Gaulin singled to right and went to third on Goyer's double to the same field. J. Maracle popped to A. Quinn. M. Green's single off Regan's glove scored Gaulin. Bradshaw fouled to Regan.

Deloro took the lead in the last of the fourth. A. Quinn was hit. Johnston and Boudreau both flied out to Johnston but Regan beat out a hit to Bennett and A. Quinn scored when the second baseman threw past first, the batter reaching second. J. Quinn hit to Bennett and Bradshaw instead of touching first after taking the throw tried to tag the batter and dropped the ball. Regan scored on the play after which Brown popped to Gaulin. Reid replaced Bradshaw at first.

The Big Inning.

The winners had a field day in the fifth. And Bennett again was largely responsible. Leal started with a single through short. Schultz hit to Bennett who tagged Leal and then threw over first in trying to complete a double, Schultz reaching second. Ada cracked one at Bennett who let it roll through and Schultz scored. M. Green was brought in to second, Bennett going to the outfield. A. Quinn walked and Johnston dropped a single into right filling the bases. A wild pitch scored Ada and then Boudreau cracked a homer over the left field fence scoring Quinn and Johnston in front of him. Tompkins made a fine catch of Regan's drive. J. Quinn lined a triple into right centre but Brown popped to C. Maracle.

That made it 7 to 1 but Point Ann kept on trying. They got two back in the sixth. Gaulin walked and pulled the delayed steal, completing the circuit when Schultz's throw hit him and Regan let the return throw from the outfield get away. Soup Goyer followed with the longest hit of the day, a tremendous drive over the trees in deep right field. The slow-moving catcher only made three bases on the drive. He scored a moment later when J. Maracle grounded to Schultz. The next two batters were easy.

Point Ann added another pair in the seventh. C. Maracle walked and Bennett doubled to left. Reid's sacrifice fly to Ada scored Maracle and Bennett also scored on the centre fielder's bad throw in. Sonny Green tripled to centre and Gaulin walked but Schultz handled Goyer's hard smash nicely and J. Maracle flied to Boudreau.

Deloro made it sure in the eighth. With J. Quinn out of the way, Brown singled past third. Leal flied to M. Green but Schultz doubled to left, scoring Brown and went all the way round himself on J. Maracle's wide throw to third and C. Maracle's bad toss. Ada flied to J. Maracle for the third out.

Deloro will meet the C.G.E.-Bethany winners in the next round, the first game likely at Deloro on Saturday.

Deloro	AB	R	H	PO	A	E
Schultz, 1b	5	2	2	15	0	1
Ada, m	5	1	0	1	0	1
A. Quinn, 2b	2	2	0	4	3	0
Johnston, ss	4	1	1	1	1	0
Boudreau, rf	4	1	1	2	0	0
Regan, 3b	4	1	2	1	2	2
J. Quinn, c	4	0	1	2	2	0
Brown, lf	4	1	1	0	0	0
Leal, p	4	0	1	1	5	0
	36	9	9	27	13	4

Point Ann	AB	R	H	PO	A	E
E. Green, p	5	0	1	2	0	0
Gaulin, ss	3	2	1	4	0	1
Goyer, c	4	1	2	3	0	0
J. Maracle, lf	4	0	0	2	0	1
M. Green, m, 2b	4	0	1	3	1	0
Bradshaw, 1b	2	0	0	1	0	1
C. Maracle, 3b	3	1	0	3	2	1
Bennett, 2b, m	4	1	2	4	1	4
Reid, rf, 1b	3	0	1	1	0	0
Tompkins, rf	2	0	0	1	0	0
	34	5	8	24	4	8

By innings:
Deloro ..... 00025002x—9
Point Ann ..... 10000220 0—5

Sacrifice hit—Reid. Two base hits—Schultz, Goyer, Bennett. Three base hits—J. Quinn, Goyer, E. Green. Home runs—Boudreau. Base on balls—off Leal 3, off Green 1. Struck out—by Leal 2, by Green 3. Double plays—Leal to A. Quinn to Schultz; C. Maracle to M. Green. Left on bases—Deloro 5, Point Ann 6. Wild pitches—Green 2. Hit by pitcher—by Green 1 (A. Quinn). Umpires—Johnston and Shaughnessy of Peterboro.

SENATORS DROP ONE OF DOUBLE

Gray of Athletics Was Puzzle to Washington Batters.

DETROIT LOSE

PHILADELPHIA, Sept. 10.—The best Washington could do in the doubleheader with Philadelphia today was to split even by taking the second game, 6 to 5, after dropping the first 2 to 1. The Senators found Gray a puzzle in the opening contest and the Texan bested Zachary in a close and interesting pitching duel. The scores:

1st game
Washington .. 001 000 000—1 6 0
Philadelphia ...002 000 00x—2 10 1
Zachary and Ruel; Gray and Perkins.
2nd game
Washington ....051 000 000—6 14 1
Philadelphia ....010 002 002—5 13 1
Mogridge, Marberry and Ruel; Heimach, Meeker and Perkins.

Thurston Wins

DETROIT, Sept. 10.—Five pitchers were unable to stop Chicago, in the latter innings to-day and Detroit's winning streak was broken when the visitors won, 12 to 8. Score
Chicago ..... 00 054 300—12 19 1
Detroit ..... 110 120 030— 8 11 2
Thurston and Crouse; Collins, Wells, Dauss, Stoner and Bassler.

MINORS ON SATURDAY

Return Games Here Between Toronto and Local Youngsters.

Anyone who follows minor series baseball, bantam, midget and juvenile, cannot help but notice and remark upon the big strides the youngsters are making in the game and the manner in which they have mastered many of the fine points of the game. One of the bright spots in the bantam game staged in Toronto between the McCormick's playground team and Bob Mackey's local Kiwanis nine was the manner in which MacDuffy, one of the diminutive players of the Toronto squad and their lead off man and shortstop handled himself at the plate. This crafty youngster went through all the antics which the big stars like Cobb and the rest of them are supposed to do in his effort to get the pitcher flurried and in a hole to force him to groove it or give a walk. Each time MacDuffy faced "Dimp" Trebilcock there was a battle of wits and the little batter usually won, for in five appearances he drew two walks and hit once.

The two Toronto teams, McCormicks and Humewoods will play their return game with the Kiwanis and Sacred Heart respectively here Saturday, and both games promise to be humdingers. The locals, managers and players alike, are confident that they can connect with the Toronto pitchers and win. The fact that they are playing on their home lot and will have supporters should help to bolster up their confidence.

O.B.A.A. PLAY-OFFS.

Intermediate Series.

Brockville v. Kingston-Wolfe Island winners; C.G.E.-Bethany winners v. Deloro-Point Annex winners; Huntsville-Cannington winners v. Stouffville; Willowvales v. Oakvale; Bridgeburg-Caledonia v. Brantford-West Lorne winners; Goderich to play winners of above games to declare a winner in the west.

Junior Series.

Kingston v. Peterboro; Toronto-Niagara Falls winners v. Guelph.

Juvenile Series.

Peterboro-Cobourg winners v. Ottawa; Brantford-London winners v. T.A.B.A.

Midget Series.

Toronto-Peterboro winners v. Guelph in final.

Bantam Series.

Peterboro-Toronto winners v. Merritton in final.

GIANTS MANGLE LOWLY BRAVES

Scored 22 Runs for 27 Hits in First of Double Victory.

ALL LEADERS WIN

NEW YORK, Sept. 10. — The Giants gained a half game on Brooklyn here to-day, defeating Boston by scores of 2 to 1 and 9 to 0, while Brooklyn was winning one from Philadelphia.

In the first game New York gave Boston the worst defeat of the National League season. The Giants cracked out twenty-seven hits for 45 bases. Frisch hit six hits in succession, including a home run, but missed tying Wilbert Robinson's record of 1894 when he was thrown out on a bunt in his last time up. The scores:

1st game
Boston... ....000 000 010— 1 6 2
New York....305 343 22x—22 27 1
Cooney, McNamara, Muich, and Gibson, Cousineau; Barnes, Huntaingler and Gowdy, Hartley.
2nd game
Boston .. ..000 000 000—0 3 2
New York .....202 130 00x—8 9 1
Genewich, Yeargin and Gibson; McQuillan and Gowdy.

Pirates Hang on

ST. LOUIS, Sept. 10.—The Pittsburgh Pirates made their final appearance of the 1924 season here to-day, defeating the Cardinals, 3 to 1. A trio of runs in the seventh inning decided the game in favor of the visitors. The score:
Pittsburgh .... 00 0000 300—3 10 1
St. Louis ..... 001 000 000—1 5 1
Adams, and Gooch, Schmidt; Haines and Gonzales.

Robins Win Another

BROOKLYN, Sept. 10.—Brooklyn won the first of a two-day series with the Phillies to-day by 5 to 1. Ehrhardt pitched his fifth straight victory. Score:
Philadelphia ... 000 100 000—1 5 0
Brooklyn .... 000 221 00x—5 8 0
Betts, Weinert, Mitchell and Wilson; Ehrhardt and Deberry.

Red Beat Cubs

CHICAGO, Sept. 10.— Cincinnati hammered the offerings of Jacob and Keen in the first inning and piled up enough runs to defeat Chicago 6 to 3, in the final game of the series Pete Donohue pitched a steady game, the Cubs being able to bunch hits in only one inning. Score:
Cincinnati .. ..600 000 000 —6 11 2
Chicago ..... 001 020 000—3 8 2
Donohue and Wingo; Jacobs, Keen Blake, Wheeler and O'Farrell.

MILLION ON FIGHT.

Most of Wagers Favor Firpo To Win By Knockout.

NEW YORK, Sept. 11.—(Canadian Press).—Close to a million dollars, it was predicted in Wall Street circles yesterday, would be wagered on the outcome of the Luis Firpo-Harry Wills fight tonight.

One firm of betting commissioners alone reported it had handled more than $250,000 on the fight, with Firpo ruling a slight favorite in most cases.

Most of the wagers on Firpo were on the basis that he would win by a knockout. One bet of $1,000 to $4,000 was reported that Firpo would score a knockout in the first round.

The fight programme, which includes five other bouts, is scheduled to start at 8.15 p.m., eastern daylight time. The main event is slated for 10 p.m., but Promoter Tex Rickard announced that if rain threatens during the programme, he will put it on immediately and without regard to the rest of the card so as to avoid possible interference. In the event rain blocks the entire show, it will be staged Friday night.

The advance seat sale, which boomed yesterday in spite of the eleventh hour efforts of those who have been seeking the deportation of Firpo, passed the $400,000 mark, according to Rickard.

OLD COUNTRY SOCCER

LONDON, Sept. 11.—(Canadian Press).—Results of football games played in the Old Country yesterday afternoon were as follows:

English League—First Division.

Leeds United 1, Notts County 1.
Newcastle U. 4, Blackburn R. 0.

Second Division.

Middlesborough 2, Wolverhampton Wanderers 0.

Third Division—Southern Section.

Exeter City 0, Bristol City 2.
Southern U. 2, Merthyr Town 1.
Watford 1, Queen's Park R. 0.

Northern Section.

Crew Alexandra 3, Barrow 1.
Hartlepool 2, Grimsby Town 1.

The Rugby Union.

Plymouth 9, Redruth 3.
Cardiff 6, Abertillery 14.

Rugby League—Northern Union.

Dewsbury 27, Bradford 10.

South Africans Lose.

LONDON, Sept. 11.—(Canadian Press).—Brentford yesterday defeated the touring South African eleven by a score of three goals to one.

Rugby Tourists Beaten.

PORT ELIZABETH, South Africa, Sept. 11.—(Canadian Press Cable, via Reuter's).—Eastern Province yesterday afternoon defeated the representative fifteen from the British Rugby Union by a score of 14 points to 6.

WHEN THE KNOCKOUT PUNCH LANDS!

This Diagram With the Much-Knocked-Out Mr. Fred Fulton Posing, Shows the Nerve Tract Traveled by the Dream Punch in Fistiana.

Here is what actually happens to a man when he is knocked "cold" in the prize ring: When the lower jaw is struck on its point—or button—with a sharp punch, the upper angle of the jaw is driven forcibly into the glenoid cavity of the skull, above and behind which is situated the delicate labyrinth of the inner ear.

The jaw bone strikes hard upon the thin plate of bone that supports these sensitive organs and gives a shock to the semi-circular canals that is instantly transmitted by them to the bulb of the brain, producing dizziness, nausea, and momentary paralysis

This explains why a sideways blow on the jaw is more effective as a knockout than one delivered flush upon the point of the jaw. The full shock of a sideways blow is received in but one glenoid cavity, while the shock of a blow in the centre is divided between the cavities on the two sides.

SKEETERS TAKE ONE FROM BIRDS

Faulkner Pitched Jersey City Victory in First of Double.

SPLIT AT READING.

BALTIMORE, Sept. 10.—The Orioles came back in the second and won, 11 to 4. Scores:

1st game
Baltimore .... 000 110 003—5 10 2
Jersey City .. 320 020 000—7 13 0
Jenkins and McCarty; Faulkner and Freitag.
2nd game
Baltimore .... 302 411 x—11 10 2
Jersey City .... 010 000 3— 4 7 1
Thomas and Alberts; Zellars and Konnick.

Bears Break Even

READING, Pa., Sept. 10.—Reading divided with Newark to-day, the Keys winning the first 16 to 10 and the Bears taking the second, 3 to 1. Seven pitchers worked in the opening game. Scores:
1st game
Newark.. .. ..012 401 020—10 17 6
Reading .. ..033 010 45x—16 27 0
Ellis, Brown, Musante, Swaney and Dougherty; Zubris Lambke, Lynch and Haley, Lynn.
2nd game
Newark ....000 021 0—3 7 0
Reading.. .. ....000 001 0—1 4 0
Enzmann and Dougherty; Smallwood and Lynn.

POLO ON SATURDAY

Series of Three Games — Starting Week Late.

NEW YORK, Sept. 11.—(Canadian Press). — Complete re-arrangement of the schedule of polo games between teams representing Great Britain and the United States was announced by the United States Polo Association, because of rain which previously had caused three postponements of the opening game.

The series, which was to have started last Saturday, will begin this Saturday, a second game being played Tuesday, and the third and last the following Saturday.

POSTPONED BALL GAMES

American League—New York at Boston postponed, rain.

International—Syracuse at Toronto, two games, postponed, cold weather. Rochester at Buffalo, two games, postponed, cold weather.

We still think Tex Rickard could have made a better show of that Chicago murder trial if they had let him hold it in the Garden.

TENNIS SCHEDULE

Time for Local Games Extended to Wednesday, Sept. 17.

On account of the cold wet weather the time limit for the first round has been extended to Wednesday, September 17. Please take advantage of this and get your games off as early as possible.

In order to get on with the second round all matches not played by Wednesday, September 17 will be defaulted to the teams ready to play. This, of course, is providing weather conditions are favourable for playing. There are 12 matches still to be played in the first round.

LEAGUE STANDING.

INTERNATIONAL.

	Won.	Lost.	P.C.
Baltimore	105	43	.709
Toronto	93	59	.612
Rochester	76	76	.500
Buffalo	73	74	.497
Syracuse	69	75	.479
Newark	71	79	.473
Reading	59	83	.415
Jersey City	47	103	.313

NATIONAL LEAGUE

	Won.	Lost.	P.C.
New York	84	54	.609
Brooklyn	84	56	.600
Pittsburgh	79	56	.585
Cincinnati	75	64	.540
Chicago	71	64	.526
St. Louis	58	81	.417
Philadelphia	51	85	.375
Boston	48	90	.348

AMERICAN LEAGUE.

	Won.	Lost.	P.C.
Washington	80	57	.584
New York	78	58	.574
Detroit	76	63	.547
St. Louis	70	65	.519
Cleveland	63	75	.456
Philadelphia	61	77	.442
Boston	60	76	.441
Chicago	59	77	.434

BETHANY GAME OFF

C. G. E. Ready to Start, But Rain Interfered.

Although both teams were on the diamond at Bethany yesterday afternoon, the second game of the playoff between Bethany and the C.G.E. had to be called off because of rain. A steady sprinkle continued all day and because of the recent rains, the diamond was soft and in bad shape.

The G.W.V.A. team for Saturday against the Woollens at the Oval is as follows: Griffin, Crowe, Wasson, Maker, W. Logan, Frost, Monks, Skelton, C. Logan, Hanson, Dyer. Reserves, Mann, Bryce, Gash, Bestard.

SALMON TROUT WON ST. LEGER

H. H. Aga Khan Scored Second Race Classic Victory of Season.

BY TWO LENGTHS

LONDON, Sept. 11.— (Candian Press Cable.)—H. H. Aga Khan yesterday scored his second victory this season in the classics for three-year-olds when his bay colt Salmon Trout, by The Tetrarch out of Salamendre, trained by R. Dawson at Whatcombe, Berkshire, won the St. Leger Stakes, over the course of one mile, six furlongs and 132 yards at Doncaster. Santorb, a brown colt by Santoi out of Countess Torby, owned by A. Barclay Walker, finished second, with the favorite, Sol Joel's Polyphontes, by Polymelus-Own Sisetr, was third. Seventeen ran. Salmon Trout went to the post at odds of 6 to 1 against; Santorb, at 40 to 1 against, and Polyphontes, the favorite, at 100 to 30 against.

The big field was not long at the post and when the barrier ascended got off to a fine start. Arcade went out in front quickly, but gave way to Hurry Belle, the pair being followed by Eaglestone, Santorb, War Gold, Irismond, Polyhontes and Zodiac, with Salmon Trout just behind Sansovino, the Derby winner. They raced in this order for the first half mile when Eaglestone forced the pace and got clear of Hurry Belle, Arcade, Polyphontes and Santorb, the whipper-in still being Salmon Trout. At the half-way mark Polyphontes was in third place and there were no further changes until on entering the straight Polyphontes shot out in front. The favorite was hotly pursued by Santorb, Watford, Transvaal, Irismond, Cape Horn, and Salmon Trout. A quarter of a mile from home Santorb closed with Polyphontes and took command at the distance post but was promptly challenged by the Aga Khan colt who came on with "wet sail," and won comfortably by two lengths, with half a length separating Santorb and Polyhontes for second and third place. Obliterates finished fourth. Sansovino finished in eigth place while Spalpeen brought up the rear. The time of the race was 3 min. 13 1-5 seconds.

JUNIOR SOCCER NOTES.

The Masseys will journey to North Dummer on Saturday afternoon to play a league game. All players will report at White Bros. at 1:30 p.m., sharp. Mr. Frank McKinley will referee.

The South End United will play an exhibition game with the Grey Birds on King Edward Park on Saturday afternoon. Kick-off at 2 p.m. Mr. Rickard will referee.

WILLS AND FIRPO.

Little Physical Contrast Is Shown Between These Fighters.

NEW YORK, Sept. 11. — Harry Wills and Luis Firpo will enter the ring for their 12-round bout at Boyle's Thirty Acres to-day on a comparatively physical balance.

Each will weigh in the vicinity of 218 lbs., with Wills tending to surpass the figure and Firpo to reduce it. Wills, who shares with Jess Willard possession of the longest reach in fistiana, will have an advantage of five inches in this regard, and he also owns heavier arms than his rival, who has the biggest torso. In chest, neck and height the men are nearly aliki.

Comparison of the two fighters:

Wills.		Firpo.
31	Age	29
6 ft. 2 in.	Height.	6 ft. 2½ in
218	Weight.	218
84 in.	Reach	79 in.
17 in.	Neck.	17 in.
44 in.	Chest (Normal)	44 in.
49 in.	Chest (Expanded)	48¼ in
33 in.	Waist	36½ in.
17 in.	Biceps.	13¾ in
14 in.	Forearm.	12 in.
8 in.	Wrist.	8¼ in.
24 1-4 in.	Thigh.	23 3-4 in.
17 in.	Calf.	15 in.
9 in.	Ankle	9½ in.

The NUT CRACKER

BY JOE WILLIAMS

CAMERA COOTIES.

SOUTHAMPTON, L.I., Sept. 11.—It takes all sorts of fancy debris to make a tasty dish of hash and the exact number of assorted nuts required to populate one so-called civilized world is bigger than the combined batting averages of Pop Anson and Ty Cobb.

No one probably ever will be able to unearth mystery of high powered business executive who can't give Morgan or Rockfeller more than three minutes of his time at the most, yet will stand for hours before drug store window watching pale, thin anemic demonstrate Dr. Bunkum's health suspenders.

Some of country's most inquisitive minds find themselves completely stymied trying to unearth one sound, presentable reason why people with obvious intelligence and normal pituitary glands will spend worst hours of their lives collecting autographs of visiting gold fish trainers and other headline hogs.

Another strata of national imbecility that warrants official observation is made of gibbering beetles who carry away stone columns from historic graveyards as souvenirs and pilfer strands of hangman's noose to keep fashionable murder fresh in demented brain cells.

But the three-star special in the bughouse sweepstakes, guaranteed to canter in a demoniacal first by seven insane lengths or your straitjacket back, is the amateur kodak fiend.

This incurable snapshot plague abounds in large and endless numbers at training camps of fighters and is invariably accompanied by an accomplice of the neither sex who takes turn about in posing with the thick-eared gladiators.

Wills, who is as easy to get along with as the family mattress, has posed for a million camera cooties and in every guise from a Scandinavian squash to Abie's Irish Rose.

The current diet is furnished in two colors by Wills and Firpo. In the middle of a round, whether it be of drinks or right crosses, the fiend will lift his pulsating voice and plead "Hold that pose just for a second, please!"

Firpo has been equally obliging, but less satisfactory. It's hard to get thrilling action picture of portly sphaghetti addict who sleeps with mouth wide open and ears pinned back.

MAY BEAT RUTH'S RECORD

Kraft of Fort Worth Has 54 Homers With 8 More Games to Play

FORT WORTH, Texas, Sept. 9.—With Fort Worth already an easy winner of the Texas League pennant for the fifth year in succession, interest is centered in the effort of Clarence (Big Boy) Kraft, to reach or pass the home run record of Babe Ruth, made in 1932. Kraft has made fifty-four home runs to date and has eight more games in which to make five to tie Ruth, or six to pass him.

Kraft has been playing ball for up ward of fifteen years. He has always been a hard hitter, but only in the last four years has his home run hitting been attracting attention. He has been the main offensive force of the Fort Worth club for six years Should kraft run his string to fifty-nine or sixty in the closing games several civic bodies will try to raise a purse of 10,000 for him.

ADMIRABLE.

A special gold medal should be struck off for Einar Owren and wife of Attleboro, Mass. On an income of $35 a week, they are raising 12 children. Einar is 43. Somehow he has managed to save enough to build a foundry, and his wife is buying a comfortable home from her savings.

These parents came from Denmark. We need more like them. Their children, by the way, recently took health prizes, beauty prizes and school honors.

BILLY EVANS SAYS

Good pitching has been one of the big factors in the fine showing of the Washington club.

Good pitching very often can be traced back to the proper managerial handling of the material at hand. Manager Harris of Washington has handled his pitchers wisely.

A manager can easily burn up his pitching early in the race by poor handling of his staff. New managers are prone to do it. Not Harris.

I once heard Connie Mack make the remark, and Connie was winning pennants at that time, that he would prefer losing certain games if the winning meant that he would be forced to call upon a pitcher who had not had proper rest.

"Often a manager must gamble with a rookie, almost concede defeat, in preference to breaking up the routine of his staff by indiscriminate use of certain pitchers," is the way he put it.

Much of a big league manager's success depends upon his handling of his pitchers. It is a ticklish job that lays his judgment open to the second guesser.

If a manager permits a pitcher to remain on the rubber after the second guessers have demanded his removal, and a bunch of runs result, he is taken to task for delaying the shift.

If a manager yanks a pitcher at the slightest signs of wavering, and his successor is batted hard, the college yell is that he should have gambled with his original selection.

Proper handling of a pitching staff is one big problem.

Walter Johnson is having one of his best years as a result of Manager Harris' pre-season statement that he did not intend to use Johnson as a relief pitcher.

Harris has made good that statement. There have been times when the sending of Johnson to the relief of a certain pitcher would have practically insured victory, but Harris always gambled with someone else and usually wisely.

Johnson is getting his proper rest between starts. Is not being burned out as a relief pitcher, due to the constant warming up that is necessary, and is going great guns as a result.

In helping to carry out his theory as to Johnson and releif work he has gone to the other extreme with certain pitchers.

For instance ,take Allan Russel. He is one of the best, if not the best, relief man in the American League. That is Russell's job with Washington. He is never called upon to start games.

Russell has been told that relief work is his job for the season and he is performing nobly in that respect.

Pitcher Fred Marberry, aside from starting games, is the Nationals' second best relief twirler. This recruit pitcher has been a big help to Manager Harris.

One of the reasons for Washingtons' fine play, and the success of Stanley Harris as a manager, can be traced to his wise selection of pitchers.

For some of them he picks the spots. Others are regarded as starting pitchers, a certain few as finishers.

System seems to be the keynote of the success that has come to the Washington staff.

DO YOU KNOW BASEBALL?

BY BILLY EVANS

QUESTIONS

1. There is a runner on third and one out. Batsman hits long fly to left center, two of the outfielders going after the ball. The left fielder calls for the play, gets the ball in his hands but stumbles, causing the ball to bound into the air. The center feilder catches the ball before it touches the ground. Can the runner on third start for the plate the moment the ball strikes the hands of the left fielder or must he hold his base until the center fielder has actually completed the catch?—R. T. H.

2. Can a base runner score from third on a balk? If the count is three and two on the batter and the umpire calls a balk, can the batsman take first base on such a ruling?—D.F.H.

3. Batter hits a ball over the fence and as he rounds third base the coacher pats him on the back for his effort. Is the runner out for the actions of coacher? Batter hits ball to fartherest corner of playing field and as he rounds third coacher slaps him on back. When runner crosses plate the ball is just being returned to the infield. Is runner out or safe? D.S.A.

ANSWERS

1. Runner has a right to advance the moment the ball strikes the hands of the left fielder. He need not wait until the center fielder has actually completed the catch.

2. Calling of a balk entitles all base runners to advance one base, so that a runner on third most positively can score. The calling of a balk never has any effect on the batsman. He cannot at any time go to first base on a balk.

3. On a ball batted out of the playing field, entitling the batsman to a home run, no attention should be paid to the act of the coacher in slapping the runner on the back. There is really no chance for a play. On batted balls that remain in the playing fields there is always a chance for a play and the coacher must not touch the runner. For such a technicality the umpire would have the rules behind him in calling the runner out, because of the coacher's act.

5 BIG THRILLS! —that you'll wish you could see again in this great drama of a white woman alone, fighting the Yellow horrors of the Orient.

LAST DAY!

PRISCILLA DEAN

TOMORROW Jackie Coogan in "Little Robinson Crusoe" in 'DRIFTING'

PLAY TO-DAY.

Cobourg and Maple Leafs Meet This Afternoon.

Cobourg and Maple Leafs will play at King Edward School Grounds this afternoon, commencing at 4.15 o'clock. This is the first game of the second O.B.A.A. Juvenile round. The second game will be played at Cobourg on Saturday afternoon. The winner of the series meets Ottawa.

TO BURN 218 SHIPS.

Actual Cost of Wooden Fleet Was $235,000,000.

NORFOLK, Va., Sept. 11.—(Canadian Press).—Preparations for the burning of 218 wooden ships built by the United States Shipping Board, at a cost of $235,000,000 for use in the World War, are being made by the Government and Western Marine.

The salvage company, which has an option to purchase the ships from the Government for $262,000, provided the metal in the first 10 destroyed shows the purchasers a fair profit on their investment.

The ships are only part of the big idle fleet that has been in James River for several years. The huge bonfire will occur in the Potomac River off Tidewater, Va.

COMMITS SUICIDE.

Fifth Attempt To Take Her Life Proved Successful.

VIENNA, Sept. 11. — (United Press).—Eva May, the film star, daughter of the celebrated artist, Mia and Joe May, committed suicide here yesterday. It was the fifth attempt of this 23-year-old beauty to end her own life.

DON'T MISS

BRIMMELL & IRWIN'S

EXHIBIT

Of men's exclusive lines of new Fall Overcoats, Suits, Hats and Caps.

IN MAIN BUILDING AT THE EXHIBITION

Afternoon and evening of Friday and Saturday.

Men's Fashion - Parade By - Living Models.

Will prove of absorbing interest to discriminating dressers. Smart new styles in our Clothes will feature correctness and the trend of fashion in leading centres.

BRIMMELL & IRWIN

337 GEORGE ST.

REGENT THEATRE

ALWAYS A GOOD SHOW

WARNING!

A Dangerous Desperado known as

"THE PLUNDERER"

was last seen riding at top speed toward this City.

$1000 REWARD

To those who find this character outside of Roy Norton's Book.

WESTERN SERIES. COMEDY

No Advance in Our Prices — Matinee Daily

Coming Monday - JUDGMENT OF THE STORM

TWENTY MET DEATH IN TERRIFIC CLASH

Most Terrific Outbreak In History of Honolulu Teritory.

HONOLULU, Sept. 11.—(Canadian Press).—Twenty persons dead, unnumbered injured are lying in hospitals, officers under orders to shoot strikers as they approached, distracted widows with children, tracking from jails to hospitals and morgues in search of missing strikers. This was the aftermath to-day of a clash between cane strikers and workers, Tuesday at Hanepe, Island of Kauai. The dead included sixteen Filipines and four policemen.

The situation seemed under control yesterday while the funeral of many of the victims was being held and to-day only a few Filipines could be seen in the vicinity of the outbreak. They were not recognized as strikers, however, as all the strikers who were not killed in the fighting Tuesday were in hiding, in hospitals or in jail.

The outbreak was said to be the most terrific clash in the history of that territory.

A coroner's jury has been obtained to investigate the cause and fix the responsibility for the disturbance which started when the strikers were interrupted by the police as the former attempted to kidnapp workers on the McBride plantations near Hanepe.

A LINDSAY-PETERBORO PROVINCIAL HIGHWAY

New Inter-Urban Connecting Link Will Encourage Trade and Bring Two Centres Closer Together.

Residents in Peterborough will be glad to learn that the prospects are bright for a Lindsay-Peterborough provincial highway.

Interests in Lindsay have been working for some time and as a result of their efforts, from reports of the Department of Highways, it looks as though the construction of the proposed highway is a sure thing.

Mr. Leon Frazer, secretary of the Chamber of Commerce, received a communictaion to-day from the Deputy Minister of Highways, Mr. S. Squires. He is in favor of the project and advised Mr. Frazer that he would submit the matter to his government. Although Mr. Squires has the authority to declare a road a provincial highway, he is obtaining the approval of the Cabinet before proceeding further.

Between Lindsay and Peterboro there is a heavy traffic and according to general opinion the part of the road from the Chemong road to Lindsay is of a lower standard than other inter-urban through roads carrying so heavy a traffic. It is felt that Peterborough and Lindsay are entitled to a provincial highway, which will prove an aid to both centres, fostering communication, and encouraging commercial intercourse.

PLAYING ON STREETS.

Parents To Be Severely Dealt With If Children Are Found on Streets.

TORONTO, September 11. — That parents who are "negligent" in allowing their children to play on the streets be "severely dealt with," is the method which one coroner's jury advances as a means of reducing what Coroner M. M. Crawford last night termed "this terrible toll of children in motor car accidents."

Intimation to the above effect was contained in one of the riders attached to the verdict of accidental death which a jury returned at the morgue last night after investigating death of Robert Oliver, aged 4 years, as a result of injuries received when he was struck by a motor car driven by Arthur A. Coombs. The driver of the car was exonerated from all blame.

MARRIED A SHOOTER.

Ottawa Girl Who Was Shot Four Times, Married In Jail.

DETROIT, Sept. 11.—(Canadian Press).—Dorothy A. Hunter, a former Ottawa girl, who was shot four times by her fiance, Kenneth Gowlett, married him yesterday in the county jail. The shooting occurred on August 31, and Gowlett is locked up awaiting his trial on a charge of assault with intent to kill.

The former Miss Hunter declared at the time of the shooting that she still loved Gowlett, but would never marry him. She was recently released from the hospital, where she recovered from the bullet wounds. Both gave ages as 18. The shooting followed a trivial quarrel.

BANK CLEARINGS.

Increase of $233,651 Is Shown Over Last Week's Total.

This week's clearings for the banks in this city, show an increase of $233,651, which is one of the highest weekly increases recorded during the past year. The second week in September appears to be a good week for banks as for the same week last year the total clearings were $883,052 as compared with $851,656 for this year. For the corresponding week one month ago the total was $710,411 and the total for last week was $818,005.

TELEGRAPH MEN ARE ON STRIKE

Canadian Press Operators Went Out on Strike This Afternoon at 2 O'clock.

TORONTO, Sept. 11.—(Canadian Press).—The Canadian Press telegraphers went out on strike at two o'clock this afternoon.

At a meeting recently held between the representatives of the company and the general committee of telegraphers, the former offered to arbitrate, claiming they have the right to do so under the present agreement with the operators negotiated in 1920. This was refused, and the board of conciliation was proposed, which the operators' representatives answered with a strike ultimatum. The company made application for such a board, which was granted by the Minister of Labor, but the latest information in the hands of the company was that the men refused the board and proceeded to strike.

So that nothing might be left undone to avert the strike, J. F. B. Livesay, general manager of the company, last night wired Roscoe Johnston, international president of the Commercial Telegraphers' Union, at headquarters in Chicago, pointing out that the company contends the agreement negotiated in 1920, and signed by Mr. Johnson, is of a permanent character, and that the arbitration clause, number 22, was incorporated expressly to meet such a situation as now prevails.

The company contended the present dispute should be arbitrated under that clause, but the men, on the contrary, said it did not apply. Mr. Johnson was then requested to exercise his authority as international president, so that before the strike is made effective, "there shall be arbitration of the whole dispute under that clause or at least that there shall be arbitration of interpretation of such clause."

Mr. Livesay stated to-day that so far no reply had been received from Mr. Johnson. "The whole attitude of the men's general committee has run counter to every recognized principal of labor unionism," the general manager declared.

DOG SHOW WILL OPEN TO-MORROW

Entries From All Over the Province—Well Worth Seeing.

The dog show which will be a feature of the Exhibition on Friday and Saturday of this week, in an innovation at the Fair this year, and promises to be one of the most interesting sections of the entire group of exhibits. The directors, in view of the initial expense, which is large, are making a charge of 25 cents for adults and 10 cents for children. They are merely following the example of Toronto in this regard, and, from the number of entries from various parts of the province, including London, Hamilton, Brantford, Toronto, Kingston, Port Hope and Cobourg, the canine exhibition will be well worth while the admission charge. Dog lovers will be anxious to see what other places can send in competition with the many splendid dogs born and bred in Peterborough.

Toronto Exhibition's dog show is always one of the crowded sections. On one very fine day, there was as interested audience for the photographer who had a hard task persuading the largest and the smallest dogs in the show, a giant mastiff and a tiny Pekingese, that they would look very well together in a picture. He had no difficulty with the big dog, which was very docile, but the tiny canine was pettishly disciplined to pose properly.

SHOOTING ACCIDENT.

Belleville Boy in Critical Condition in Hospital.

BELLEVILLE, Sept. 11.—(Canadian Press).—James Jeffrey, lad about 15 years of age, was dangerously if not fatally injured late yesterday in a hunting accident. With his brother Charlie Jeffrey, he was in a boat down the bay shooting. Handing his brother the shot gun, stock first, James was shot through left hand and will lose that member, while a portion of the charge passed into his face when the gun went off. He was taken to the shore and carried to the hospital a mile away by his brother. Reports this morning were that he was in a critical condition.

CAR LEFT TRACK.

Three Injured By Toronto Street Car Yesterday.

TORONTO, Sept. 11.—(Canadian Press).—Three young women were injured, and a traffic officer narrowly escaped injury, at the intersection of Queen and Yonge last evening, when the rear trucks of a street car trailer left the tracks.

The injured were: Vera McVittie, cut on head; Irene Casey and Nancy Doyle, cut about the limbs. Other injured were taken to their homes. Constable Byrt, on point duty, jumped clear of the car and was unhurt.

BEECHAM'S PILLS

for Sick Headaches

THEATRES

AT THE REGENT.

NOTORIOUS MINE SWINDLE PLAN FORMS BASIS OF PLOT IN FOX PRODUCTION OF "THE PLUNDERER"

Colorado has long been noted for being one of the leading mining states of the Union. The fame of Leadville and Cripple Creek rests almost entirely upon their production of precious metals. Previous to the discovery of the lead-carbonate silver ores of Leadville in 1879, gold-mining was predominant. In the succeeding years until 1894 silver-mining took the lead In nineteen years the yield of gold was over 35 millions of dollars; the value of the silver output for the same period was over 386 millions of dollars.

With such a volume of business the opportunities for wildcat speculation and the successful exploitation of a vast variety of fraudulent mining schemes were enormous.

One of the best remembered of these dishonest transactions was the "Sure Thing" Mine Deal, as we will call it. Two hard boiled investors from the East, who had made respectable fortunes in promoting coal mines in Pennsylvania, drifted out to Colorado and started looking around for a good proposition in silver mines. They were a practical pair and studied conditions carefully before attempting to come to any decision. Engaging the services of a mining engineer whose past record stood the closest investigation, they looked over mine after mine without finding a satisfactory proposition. Of one thing they were determined: not to be "gypped." The only terms they would consider were 'cheap for cash'. To take full advantage of a ready money deal was the foundation of their business creed.

One day their engineer came to them in great glee. He had found, he claimed, just what they were looking for. A mine had been put on the market which met every requisite they demanded. Its situation, working conditions, grade of ore and the price at which it was offered made it an unusual bargain. The owner gave ill health as his only reason for selling. The reputation of the mine was well known; every claim made for it could be substantiated.

For a year they watched their property closely, made themselves entirely familiar with its workings and smiled broadly at the steady growth of their bank balance—and then received a shock; They had been swindled to the extent of hundreds of thousands of dollars.

The scheme by which they had been tricked was simple: In taking out the ore, tunnels were run in such a way as to leave a number of square pillars of ore, ostensibly to support the roof. It was decided to remove one of these pillars and it was found to be hollow. Tons of ore had been scooped out of it.

The process contained nothing of magic. Alongside of the 'Sure Thing' mine was another mine that had been "worked out" about the time the speculators from Pennsylvania made their investment. It was owned by the same man who had sold them the "Sure thing". Before he abandoned it, he had run tunnels, come up under the pillars of ore in the other mine and helped himself to the silver he has sold to the new proprietors of the "Sure Thing".

The incident largely forms the basis of the plot for the Fox production "The Plunderer," with Frank Mayo and a strong cast, which opens a three day run at the Regent Theatre Thursday, Friday and Saturday.

AT THE ROYAL.

"HIGH SPEED" ALL THAT THE NAME IMPLIES AT THE ROYAL TO-DAY

Public Demands Clean Comedy Like "High Speed," Rawlinson's Latest

"A laugh a day will keep the doctor away."

Some one so paraphrased the old saying, and the number of good comedy features which have been produced for the screen in the past year or two would indicate that scenario editors believe in it. At least, they certainly believe in the theatre man's declaration that clean humor is the result of the present day public's demand.

Laughs in good measure and of a human sort are provided for the public's delectation in the situation of two young people desperately trying to elope, in Frederick Jackson's story, "High Speed," which is Herbert Rawlinson's latest picture, coming to the Royal Theatre to-day. It is a Universal production, directed by Herbert Blache, who made "Nobody's Bride," "The Near Lady" and other pictures.

Rawlinson will be seen in the role of a young star athlete who is not favored as a possible son-in-law, by the city's chief capitalist. In eloping, the athlete and the banker's daughter go through a scale of experiences calculated to take the starch out of anyone's romance. Carmelite Geraghty is the girl, while Otto Hoffman, Bert Roach, Jules Cowles, J. Buckley Russell and Percy Challenger have other principal roles.

"High Speed" is said to be crammed with genuine humor, the effect intensified throughout with titles by Robert Hopkins, titler of "Courtin' Calamity," "Forty-Horse Hawkins" and many other big Universal Productions.

AT THE CAPITOL.

"DRIFTING" WITH DEAN OFFERS MANY THRILLS

Stange Locale Heightens Interest in Screen Version of Famous Play

Priscilla Dean is the star of "Drifting," the drama of love and psychology coming to the screen of the Capitol theatre.

Miss Dean's appearance in "Drifting" makes the film version interesting to those who saw or read about the play, for the heroine's role is essentially dramatic and the work of Dean has always been dramatic and emotional. From what is known of the play is must make an excellent screen vehicle for her.

"Drifting" is the story of a girl who quit selling opium in Shanghai because she was sick of the game—and then was forced back into it by the necessity of getting a chum out of the country before she became addicted to the habit. The heart of China, mysterious and veiled in fogs of the human past, is stripped bare for a moment to show the secret of the nation's curse—the scarlet poppy fields from whence comes the drug, opium.

For the roles supporting Miss Dean actors of unusual qualifications were absolutely essential. Wallace Beery of "The Flame of Life," and "Robin Hood," and fearfully remembered as "Bavu," the Russian beast, handles the "heavy" role. Matt Moore of "The Storm" is the leading man. Ann May Wong, Chinese actress of fine emotional characteristics, has a very sympathetic role.

Other players chosen were William V. Mon, J. Farrell McDonald, Bruce Guerin, Frank Lanning, Mlle. Rose Dione, William Moran and Marie de Albert.

A complete village stretching in a straggling street down the side of a hill and through a narrow ravine is one of several spectacular sets built for the production. The burning of the village is a picturesque thrill in the picture.

JACKIE COOGAN SEEN AMID THE CANNIBALS

After witnessing "Little Robinson Crusoe", Jackie Coogan's latest Metro-Goldwyn picture, which opens at the Capitol Theatre Friday the wonder arise why this film wasn't made sooner! It is so obvious that Jackie should appear in a juvenile version of the famous Robinson Crusoe story—the famous boy star in the immortal tale of a desert isle.

Only this isle, as pictured by Willard Mack, who wrote the story, is far from uninhabited; it is filled with cannibals, and right there is the material that makes this feature one of the most humorous and entertaining films of the year. Jackie's adventures realize to the full every dream of boyhood days, and it is, for once, not too much to say that the picture is a "knock-out."

AT THE GRAND.

Once in a while things happen in real life as they sometimes happen in the dreams of fiction writers. Such an instance occurred in "The Cat and the Canary," which will be seen for the first time on any stock stage next Monday, Tuesday and Wednesday at the Grand.

"The Cat and the Canary" has been the biggest money winner that has been produced in the United States in several years. It has already checked off a profit of nearly $2,000,000, and the end is not yet in sight.

It ran for two solid years at the National Theatre, New York, and it was played in London, on the Continent and in Australia, and there have been a score of companies on the road.

Now to get down to the fiction-come-true angle. The happy part of it is that the show was produced by 10 box office boys, advance agents and salaried theatrical managers, who raised $6,200 to finance the play.

John Willard, miner, actor, reporter and soldier of fortune, conceived the idea for "The Cat and the Canary" one afternoon while he was flying over the Argonne, bombing German machine gun nests. Willard was a captain in the United States air forces at that time.

After the war, he forgot all about the idea, until it suddenly came back to him. He sat down and wrote his play in record-breaking time, and has since become famous and wealthy beyond his dreams.

WIN A CONGOLEUM RUG AT THE FAIR

Visit J. C. Turnbull Booth and Make Guess For Rug.

The Congoleum Rug Company of Canada are running an estimating contest in the Turnbull Booth in the Main building at the Peterborough Industrial Exhibition. They are giving away a rug each day to the person who guesses the nearest to the actual number in attendance each day.

The winner of Wednesday's rug was Mrs. W. Thompson, 251 Princess street, her estimate being within one of the official count.

A rug will be given away each day for the balance of the Exhibition. Do not fail to place your ticket in the ballot box at the Booth of J. C. Turnbull and Company and give the beauttiful rugs the once over.

ACCOUNTANT GIBBS SUPPLIED EVIDENCE

Said That Bank Had a Rotten Lot of Securities.

TORONTO, Sept. 11—(Canadian Press).—The efforts of the Crown prosecutor, D. L. McCarthy, K.C., in yesterday's Home Bank trial proceedings were directed chiefly to the investigation of certain of the bank's books, evidence being secured through Thomas Gibbs, who for four years was assistant to Chief Accountant Ocean G. Smith, against whom the first charges are being made.

Mr. McCarthy directed his questions to points he had already alluded to in his outline of the case, namely, switching of liabilities into assets column, adding of premiums to interest and giving of high book values to securities without market value. It was elicited from witness that a block of shares of the Manufacturers' Holding Co., which appeared on the books with a value of $25,000, were without market value, and were, in fact, given to the bank by Mr. Daly as president.

In regard to another transaction, dealing with the conversion of stock and inflation of book value to the extent of nearly a million dollars, the witness declared: "I refused to make them up. I said we had a rotten lot of securities and that these were the worst of the lot." The figures, he stated, were afterwards added by the accused. Mr. Gibbs also said that in regard to some United States balance, he had been instructed to add premiums to unpaid interest and then premiums to interest and premiums.

The payment to M. J. Haney of $30,000, stated the witness, was entered as an asset under the heading, "Re Mercantile Securities" call loans, the witness stated significantly were confined to Toronto, Montreal and Winnipeg, at each of which cities there were directors. In concluding his examination, Mr. McCarthy inquired whether the books of the bank at the head office were balanced every month.

"The figures balanced," replied Mr. Gibbs drily.

Supreme Court Judge Johnston of Alpine, Kansas, who is a native of Kemptville, Ont., occupied the seat beside Judge Coatsworth when the proceedings were resumed yesterday morning.

TRUCK NOT NEEDED.

Was Merely a Spectator at Fire-Proof Demonstration.

The Canadian Johns-Manville Company, which conducted a test of its fire-proof materials on the Market Square on the occasion of the recent Firemen's Convention here, would like to correct a misapprehension which exists in the minds of some with regard to their demonstration. The report was circulated that the fire reel was called to the scene to quench the fire which had been ignited to show the flame-resisting properties of the little house, whereas the reel was in attendance simply as a portion of the apparatus on view in connection with the Firemen's Convention.

ECZEMA You are not experimenting when you use Dr. Chase's Ointment for Eczema and Skin Irritations. It relieves at once and gradually heals the skin. Sample box Dr. Chase's Ointment free if you mention this paper and send 2c. stamp for postage. 60c. a box; all dealers or Edmanson, Bates & Co. Limited, Toronto.

GRAND

3 Days Comm. Mon. Sept. 15

Matinee Wednesday

Theatrical Enterprises Ltd. PRESENT

Their Own Popular Company of Players IN

The Most Exciting Play Ever Written

The CAT AND THE CANARY

by John Willard

THRILLS ROMANCE LAUGHTER SURPRISES

PRICES: Evenings 25c. to 75c. WED. MAT. Adults 50c. Children 25c.

SEAT SALE FRIDAY

ROYAL

NOW AT 2.30 AND 8 p.m.

You'll Say This is the Best Yet!

Every time he makes a move "Hi" throws the gears into high! It is a whirlwind courtship that will delight you with its riot of action, its racy comedy. It snaps with speed and will thrill you through the fastest romance you have ever seen in ages.

CARL LAEMMLE presents

HERBERT RAWLINSON - in -

"High Speed"

An Amazing Tangle of a Whirlwind Love Affair

"Lost Control" a Comedy Riot | "The Eagle's Talons"

Royal Concert Orchestra

Kandy for the Kiddies Sat. at 2:30

Electric Range Wonder

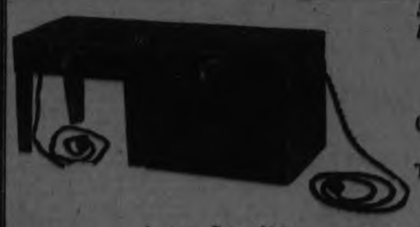

See this one before buying an Electric Range

Cooks and Bakes

Saves Trouble and Money

A GREAT HEATER

Large Size $32

W. JUNIPER 300 SIMCOE STREET PHONE 2167f

1d 61 8816

LOCALS

DR. T. P. McCULLOUGH.

Eye, Ear, Nose and Throat Specialist, 166 Brock St., Phone 36W. dtf

MILDRED M. GREENE, A.T.C.M.

Teacher of Piano. Studio at Greene Music Store. 'Phones 595 and 1354J. 12d-66-3268

NOTICE.

Mr. R. J. Devey has resumed teaching. Piano, Vocal and Theory. Address 285 Park. Pohne 1323W. 8d61 3248

RACES POSTPONED.

On account of the wet weather yesterday afternoon, the children's races were postponed until Saturday afternoon at two o'clock.

ST. JOHN'S CHOIR.

The regular rehearsal will be held this evening. Boys at 7.30 sharp. Full choir at 8 p.m.

A RUGBY MEETING.

The Peterboro Rugby Club will hold a meeting on Monday evening in the Chamber of Commerce at 8 o'clock, when plans for the Rugby season will be discussed.

TRUTH MISSION MEETING.

The regular weekly cottage prayer meeting of Truth Mission will be held Friday evening at the home of Rev. David and Mrs. McKee, 993 McDonnel Street. All welcome.

NOTICE.

Miss Law wishes to notify her Customers that she will Continue Dressmaking at 426½ George Street. 'Phone 2060W. Hours from 1-5 for those wishing to make their Dresses. 4d-63-3324

McGILL MUSIC EXAMS.

Teachers and students of all branches of music who are interested in local examinations of McGill University can secure syllabus and information from F. G. Mann (Hon. Local Secretary), 186 Dublin Street, 'Phone 1355-J. 3d-63-3305

DO YOU NEED AN ACCOUNTANT?

If you want your books audited or adjusted; if not satisfied with your book-keeping system; if you want your income tax return prepared for this or other years, or want some dispute adjusted, H. K. Middleton Phone 911, dtf

HIGH-CLASS CONCERT IN ST. PAUL'S CHURCH.

The Rhondda Welsh Male Singers will give a concert in St. Paul's Church on Monday evening, September 15th. This will be a rare musical treat. Admission $1.00. 2d-11,13-3339

HANCOCK'S AUCTION.

Friday, 1.30 p.m. Buffet, table, set fumed oak chairs, walnut tables, dresser, beds, floor coverings, carriage, cook stove, aluminum ware, book shelf, typewriter, parlor suit and small artticles. 1d-61-3343.

LADIES' AND CHILDREN'S WEAR.

426½ George Street. 'Phone 2060-W

Children's Fall and Winter Headwear, Coats and Reefers. Sizes 1-3 years. We offer you an opportunity to save money. Special lines at most reasonable prices.—A. V. Law & Co. 6d-11,12,13,18,19,20

Personals

MAKE TASTY PICKLES.

The tastiest pickles, that will remain crisp and keep well, are easily prepared with Parke's Pickle Mixture. No other spices required. Makes plain, sweet, or mustard pickles. 35c package. — At Bond's Drug Store, Corner George and Hunter Streets.

PUBLIC STENOGRAPHY.

We are better equipped than ever before for doing expert work in this line. Bring us your letters, statements, circulars, etc., and have them typewritten in a business-like manner. Our work is right, and our prices reasonable. We are here to serve you.

TYPEWRITER SERVICE AND SUPPLY COMPANY.

Phone 229W **332½ George Street.**

WATERPROOF CYCLING CAPES.

Capes that make Cycling possible through the heaviest showers. Very roomy, and made to cover the handle bars and keep the knees and feet dry. Very light, and can be folded very compactly under the saddle when not in use. See them. — White's Cycles and Sports, Ltd., 212 Charlotte Street. 3d-61

HAND SAWS AND BUCK SAWS FILED AND SET 20c EACH.

Cross cut saws 50c each. Lawn mowers ground. Cutlery grinding. Umbrellas repaired and re-covered. Wm. Taylor, the Sheffield Cutler, 40 years practical experience, 219 Hunter street west. Phone 109J. tts

AUCTION SALE.

A quantity of high-class Household Furniture and Furnishings at the home of Mr. G. Coutts, 139 Hunter Street East, on Monday, September 15, including: Daveno and 2 chairs (a mahogany set), mahogany table, wicker table and 2 chairs, hall rack, cabinet gramaphone, walnut dining-room suite, dresser, Simmons steel bed, child's crib and cot, rugs, vacuette cleaner, electric fixtures, garden hose, etc., etc. Sale at 1.30.—J. F. Thornton, Auctioneer. 3d-63-3337

HOLDS FOREIGNERS.

Action Caused By Illegal Traffic In Arms.

PEKING, Sept. 11.— (Canadian Press.)—Unconfirmed report from Urga, Mongolia, says that all foreigners have been prevented from leaving that city. Action is said to be the outgrowth of a case of illegal traffic in arms.

DIED SUDDENLY.

John Horner Found Dead in Hunter Street Gatehouse By Relief Man.

John Horner, formerly section foreman at Millbrook, and latterly gateman on the C.N.R. tracks at Hunter Street, was found dead in his shanty to-day when his relief man arrived at three o'clock. Only a few minutes before he had lowered the gates for the shunter, and raised them.

Mr. Horner had spent about fifty years of his life in the service of the G.T.R. and C.N.R., and was well known in Peterborough and district. Owing to difficulty in obtaining the coroner, the body lay for some time in the little cabin where the deceased had spent so many hours of his latter years.

FIRECE FIGHTING.

Chekiang Governor Captured Three Towns.

SHANGHAI, Sept. 11.—(Canadian Press).—Forces of rival military governors fighting for the possession of Shanghai to-day directed fierce battling in the vicinity of Ihing, 90 miles west of Shanghai, where defending forces of the Chekiang governor captured three towns near Taisu Lake.

MIDGET PRACTICE.

Sacred Heart Team Practices To-morrow at Riverside.

Sacred Heart Midgets will hold a practice to-morrow night at Riverside Park at 6 o'clock sharp. All players are requested to be on hand as this will be the last practice before the final game with Toronto on Saturday.

VOICE OF THE PEOPLE

Peterborough Re-Distribution

To Editor, The Examiner,

Dear Sir,—I noticed in yesterday's Press report that Mr. Roland Denne lays the responsibility upon my shoulders, for the Re-distribution that took place in Peterborough.

Of course, Mr. Denne knew better than this, but this is a part of his policy, of "putting it over," as he describes his procedure in the chaste and scholarly language of a rising statesman.

Mr. Denne contended that he protested to the Right Honourable Arthur Meighen and the Honourable H. H. Stevens, his party leaders, against the proposed re-distribution,

The facts are, as the records of the House show, that Mr. Stevens moved that Otonabee, Douro and Lakefield be added to West Peterborough, and every Tory Member of the Re-distribution Committee voted in favor of it.

So the inference is that after Mr. Denne had represented to Mr. Meighen and Mr. Stevens, what he though would be a splendid arrangement to help the Tory Party, Mr. Meighen and Mr. Stevens did exactly the opposite to what Mr. Denne wanted.

I might say that I do not blame Mr. Meighen or Mr. Stevens, because they have had considerable experience with Mr. Denne, who got them into a jam in a by-election in 1921, and I think that both of these gentlemen sized up Mr. Denne, in a way that led them to believe that whenever he made a recommendation, the proper course would be to kick it downstairs.

There is one thing in regard to Mr. Denne's speech at Norwood, and that is that he disclosed with unconscious frankness, how little influence he has, with Mr. Meighen and the Party Leaders at Ottawa, and just what Mr. Meighen thinks of Mr. Denne and his political future.

Yours truly,
G. N. GORDON.

REIGN OF TERROR.

MANILA, Sept. 11. — (Canadian Press).—A reign of terror is gripping the inhabitants of Mindanao Island on account of daily earthquakes since August 30. Many residents are planning to move to other islands.

TO HASTEN COOKING

To hasten the cooking of a vegetable add a pinch of bicarbonate of soda to the water. This will not injure the flavor or the appearance.

Before buying a rubber girdle see the new

Nemolastik

Reducing Girdle

created by the makers of Nemo Corsets to promote permanent and healthful figure reduction.

Made of patented NEMOLASTIK fabric. No rubber in contact with body or undergarments. Lustrous silk finish in delicate peach shade. Closed back, step-in type, four garters. Adjustable and washable. Sizes for all figures.

GUARANTEED NOT TO RIP OR TEAR

Sold in Peterboro by CRESSMAN & CO., LTD. R. FAIR & CO.

60

Useful Gifts for Presentation and Weddings

The bride will be delighted if she receives one of the new gifts which we are showing.

Our new silverware is very much admired and we take a great delight in showing these new gifts.

We would suggest that you spend a little of your time in looking over our assortment.

Ask to see our new Fulper ware.

Priced from $1 up.

WARNE BROS.

"DIAMOND HALL"

349 George - Phone 880

Society

Mr. and Mrs. Robt. Leith, of Redlands, California, are visiting with Mr. and Mrs. Chas. Morton, 213 Stewart Street.

Mr. and Mrs. George Jones are the guests of Mrs. N. Killingbeck, London Street, for a few days.

Mr. and Mrs. Ernest Kitney have returned after spending a few days with relatives in Toronto.

Mrs. Ernest Kitney has returned to the city, after spending two weeks in Niagara Falls, the guest of her sister, Mrs. H. C. Robinson.

Mrs. E. Lyons, of Rochester, New York, returned home this morning after visiting her sister, Mrs. John Grady, Park street.

Miss Jennie Demille, of Madoc, has returned home after an extended visit with her aunt, Mrs. D. McCrae, 474 Sherbrooke Street.

Quite a few friends of Scott Paton in Peterboro are going to attend the dance in Lindsay tomorrow night, which is being held under his direction and under the natronage of the Daughters of the Empire, His Worship Mayor Graham, the Catholic Women's League, Rotary and Kiwanis Clubs.

Mr. and Mrs. R. Gliddon were in Toronto yesterday, attending the wedding of the latter's niece, Miss Gertrude Winger.

Mr. and Mrs. H. P. Kennedy, of Toronto, are in the city for a few days, attending the Exhibition. They are guests of Mr. Kennedy's parents, Mr. and Mrs. Dawson Kennedy, 600 Water Street.

Mr. Alan R. Trussler has returned from a vacation spent in Montreal, Quebec.

Victor Veeman, youngest son of Mr. A. Veeman, Patterson Street, was recently married to Miss Elsie Dick, of Washington, D.C. The young couple will reside at the Capital, where Mr. Veeman has been living for some time.

Mr. and Mrs. Herbert Johnson, of Rochester, are holidaying at Rice Lake and visiting friends and relatives in the city.

Miss Catherine Menzies has returned from a two weeks' pleasant outing at Belmont Lake.

New South Wales will register motor cars only with right-hand drives after June 30.

Gala Community DANCE

IN LINDSAY ARMOURIES

On Friday evening, September 12th, 9.30 p.m. till 2 a.m., under the esteemed patronage of His Worship Mayor Graham, the Daughters of the Empire, the Catholic Women's League, the Kiwanis Club and the Rotary Club.

Everybody cordially invited. Tickets 75 cents per person. Hooper's popular 9-piece orchestra. Catering by Olympia Candy Works. Strictly informal.

Under the direction of
H. SCOTT PATON.

Reliable

Used Cars

Essex Coach, New, Big Reduction.

Dodge Touring, like new, late model.

Ford Coupe, late model.

Ford Touring, 1923, in good condition.

McLaughlin Roadster, 1924 model.

McLaughlin Roadster, fine condition, $675.00.

See These At Once.

A. Brown & Co.

383 Water Street.
'Phone 126.

LIEUT. GOVERNOR OPENS THE FAIR

Official Ceremony In Welcome Sunshine Gives New Aspect To Exhibition.

GREAT OCCASION.

The twenty-second annual Fair under the auspices of the Peterboro Industrial Exhibition Board was officially opened this afternoon by His Honor Lieutenant-Governor Henry Cockshutt, in an address in which he praised Peterboro for its development in the twenty years since he last visited it. The grand stand was well filled for the ceremony, and the entire Exhibition took on a new aspect in the warm, summer-like sunshine.

His Worship Mayor Turner presided at the luncheon in the Empress Hotel, which preceded the ceremony at the Exhibition Grounds and in a happy speech of welcome drew to the attention of the distinguished visitor the advantages Peterboro enjoys by reason of its natural location and the number of industries centred here, with a rich farming environment. "Ontario is the Garden of Eden of this great Dominion," he declared, and insinuated that Peterboro occupies a choice nosition in the garden.

His Honor the Lieutenant-Governor commented on Ontario's being the second largest province in Canada, with more than its proportionate share of the good things of soil and mine. The Province is almost self-contained in its products, has a coast line of 2,500 miles on the fresh water lakes; 1,100 miles of navigable fresh water and the largest island in fresh water in the world, Manitoulin.

His Honor urged, in the interests of a united Dominion and Empire, that questions of creed and class be smothered in the general effort for the good of all. He commented favorably on the feeling that now exists between citizens in communities. "We should all strive to see that differences of opinion are subordinated and the country is all one, united for Canada and the Empire," he concluded.

G. N. Gordon, K.C., Deputy Speaker of the House of Commons, eulogized the Lieutenant-Governor's family connections and commented on the eminence to which all members of it have risen. "We are honored here by the presence of one who represents the Crown of England, and holds the position of first citizen of the Province of Ontario," he said.

Official Opening

At the especially constructed stand at the Exhibition Grounds, Roland Denne, president of the Exhibition Board, introduced the speakers and expressed the opinion that the present fair will go down to history as the most auspicious of all exhibitions up to this time. He outlined the uphill fight the Exhibition Board has made to bring the Exhibition to its present high peak, and said the Board is doing a real community work.

The Lieutenant Governor, in his official opening of the Exhibition, said such affairs are vitally important in the industrial and agricultural life of the country. Agriculture is the basis of success in the cities, and in its turn is dependent upon the purchasing field provided by industry. Remarking that by virtue of his position he was deprived of the privilege of talking politics, His Honor said he was permitted to tell the people that they themselves were responsible for the governments that ruled in municipalities, provinces and in the dominion. "It is by the individual that the government is elected, and you get the government you vote for," he declared.

In closing the distinguished visitor urged the necessity of training children in a way to insure the future success of the province. Parents are responsible for the training of the children, and are making the viewpoint of future generations.

Made Presetnation.

Thomas McIndoo, second vice-president of the Exhibition Board, presented the Lieutenant-Governor, on behalf of the Fair Board, with a book of views of Peterborough, declaring this a "loyal city; true to the British Empire."

E. F. Mason, chairman of the reception committee of the Exhibition Board, told of the crowded buildings, added to yearly but still too small. The aim is, he said, to make Peterborough Industrial Exhibition second only to Toronto.

Other speakers were Mayor J. J. Turner and J. Wells Fraser, president of the Chamber of Commerce.

FILING CABINET QUITE ORIGINAL

Made of Steel, It Is Shown Here For First Time In Canada.

One of the most interesting exhibits at the fair this year is that of the Office Specialty Mfg. Co., Ltd., Newmarket, Ont. All the latest features in filing systems and office equipment are found in their display. The high standard set by the company in the past has been readily maintained, if not improved. To recall exhibits of other years, we find that the Office Specialty Mfg. Co., Ltd., was the first and only company to offer a fire resisting filing cabinet, better known as the "Fire Wall" Cabinet. Then acem the "Dry Insulated Safe," the safe that resisted the test of the most severe fire.

This year one of the outstanding features in this exhibit is a steel filing cabinet, known as the "New Steel" File, and sold at an amazingly low price. This marvel of filing utility and durability is arresting and holding the attention of visitors in the Manufacturers' Building, who quickly recognize its unparalleled merits. Then an office desk made of steel is attracting considerable interest. These are shown here for the first time in Canada, and are truly worth while inspecting.

This splendid and instructive exhibit for business men is in charge of D. A. Costello, the company's energeic Eastern and Western representative. Mr. Costello enjoys the capable assistance of W. Proctor of the Toronto System Department.

Mr. Costello is himself a filing system expert and he will be pleased to plan any kind of office system desired. He can be reached by mail to box 816 Peterboro, or by phoning 1585M.

HAD A CLOSE CALL.

Judge Runyon Refused To Issue Warrant For Firpo's Arrest.

NEWARK, N.J., Sept. 11.—(Canadian Press).—Federal Judge Runyon to-day refused to issue a warrant for the arrest of Luis Angel Firpo, who is to meet Harry Wills in 12-round heavyweight fight at Boyles Thirty Acres, Jersey City, to-night application for the warrant was made yesterday by Herbert Clarke Gilson, counsel for the Jersey City, religious and civic society, who charged Firpo with violating the Mann Act by transportating a woman from Atlantic City to New York City shortly before his championship battle with Jack Dempsey a year ago.

LINDSAY FAIR

IT WILL SOON BE HERE, OF COURSE YOU MEET YOUR FRIENDS AT ONE OF ONTARIO'S GREATEST FAIRS. THE LINDSAY CENTRAL EXHIBITION. THE BEST HORSE RACES IN THE DISTRICT IS AT LINDSAY CENTRAL FAIR, SEPTEMBER 17, 18, 19, 20. 1d 61 3329

DANCING!

There will be a Dancing Stand located next the Main Building at the Fair Grounds Tonight. Toronto City Orchestra. 10c. a Couple.

LET'S GO!

GRADY'S

Specials For Fair Week.

Sugar, 10 Pounds for	90c
Butter, Creamery, lb.	38c
Lard, Rose Brand, lb.	25c
Tea, Black, H Brand, lb.	59c
Matches, Large Box, 2 for	25c
Fancy Biscuits, lb.	25c
Ginger Snaps, lb.	17c
Laundry Soaps, Bar	7c
Soap Chips, lb.	20c
Rolled Oats, 6lb. for	25c
Quick Quaker Oats, Pkg.	30c
Nut-Krust Bread, Loaf	9c
Tomatoes, lb.	5c

Patent Medicines, Gasoline, Motor Oil, Free Air Service.

W. J. GRADY

Cor. Lock and Lansdowne Streets
'Phones 2142 and 537.

WOUND SAVED LIFE.

Assassin's Bullet Saved Life of Austrian Chancellor.

GENEVA, Sept. 11.—(Canadian Press).—Austria's Chancellor made a unique announcement here yesterday that the assassin who attempted to kill him in Vienna some weeks ago actually saved his life. His arrival in Geneva was the first public appearance of Chancellor Seipel since the bullet lodged in his body. When attacked he was suffering from the most serious stages of diabetes, with seven per cent. sugar in his blood. Specialists had given him only a few months to live. During the enforcement quiet in treatment of the wound, however, the Chancellor was entirely cured of the malady.

OBITUARY.

JOSEPH STEWART POGUE.

ROCHESTER, N.Y., Sept. 10.—Joseph Stewart Pogue, son of the late John Stewart Pogue, died suddenly at St. Margaret's Memorial Hospital, Pittsburgh, Penn. He leaves his mother, Mrs. Margaret J. Pogue, five sisters and two brothers.

Funeral Friday at 2 p.m., from the family residence, 129 Delavan street, Rochester, N.Y. Burial in family lot in Mt. Hope cemetery.

Mr. Pogue was well known in Peterborough and a volunteer veteran during the Boer war.

LOAN RENEWED

PARIS, Sept. 11.— (United Press.) — A six months' loan of $100,000,000 made by J. P. Morgan to the Bank of France on March 10 to halt the fall of the franc has been renewed on the same conditions and with the same guarantees in order to combat possible future attacks on the exchange, the United Press learned from an authorative source to-day.

COLLECTION CEASED.

DUESSELDORF, Sept. 11. — (Canadian Press).—The collection of Customs on the eastern frontier of the occupied zone in the Ruhr ceased at midnight Tuesday night.

W. LAWSON'S Piano Show Room

New and Second-hand Instruments at Very Low Prices.

Your Inspection Invited.

144 HUNTER STREET

11 Qt. PLUMS 49c

11 lbs Sugar	99c
2 Shredded Wheat for	23c
Robin Hood Oats, large pkt	25c
Flyosan, Tanglefoot, Fly Spray, Regular 50c	39c
Certo ,bottle	35c
Harry Horne's Custard Pdr. 3 pkts. for	25c
Quick Wash, pkt.	19c
Melroses' Tea Special, lb	69c
Bulk Bird Seed, 2 lbs	25c
3 pks Corn Starch	25c
3 pks. Corn Flakes	25c
Peroxide, reg. 25c bot., 2 for	25c
Holland Rusks, pkt	22c
16 oz. Lemon Extract, reg. 75c for	49c
Libby's Salmon, 3 for	$1.00

Boyle's CASH & CARRY GROCERY

99 HUNTER ST. E. 166 CHARLOTTE
'Phone 2065W 'Phone 1344

MARRIAGE.

SODEN—SISSON.—At St. Paul's Anglican Church, Bethany, Ont., on Tuesday, September 9th, by the Rev. G. E. Fierbellen, Mildred, third daughter of Mr. and Mrs. John R. Sisson, of Bethany, Ont., to Laurence Elder Soden, only son of Mr. and Mrs. R. J. Soden, of Peterboro, Ont.

LATE WANT ADS.

WANTED — A REPRESENTATIVE for a large Industrial Insurance Company for the city. Guaranteed salary and commissions. Must be between the age of 25 and 40 years, married preferred. Must furnish record of employment for the last five years. Also furnish reliable references. Box 5630, Examiner Office. 3d 62 5630

ROOM AND BOARD. SUIT BUSINESS people. Good home. 309 Reid street. 3d 63 5632

COME AND HEAR OUR

Q.R.S. ROLLS

at the

HEINTZMAN STAND

in the Manufacturers' Bldg. of the Exhibition.

Q·R·S PLAYER ROLLS

are the best accompaniment for good old-time stirring college melodies. Words of songs are printed plainly on Q·R·S Word Rolls, making singing easy.

A Few Suggestions:

2557—I'm Goin' South.
2712—It Had To Be You.
2732—Spain.
2597 — Where the Lazy Daisies Grow.
2546—You're in Kentucky Sure As You're Born.
2623—You Can Take Me Away from Dixie.
2642—Lazy.

HEINTZMAN & CO.

Royal Bank Building
Hunter St., Peterborough

IN MEMORIAM.

FLEETWOOD.—In loving memory of Helen Fleetwood, who died on September 11, 1919.

"Quickly and quietly came the call,
Her sudden death surprised us all;
Dearer to memory no words can tell
The loss of a sister we loved so well."

—S. Fleetwood.

Stoney Lake Navigation Co.

Steamer will leave Lakefield on arrival of Trains leaving Peterboro at 8.30 a.m., 12.25 noon.

Steamer will leave the Lake to connect with Trains arriving in Peterboro at 5.15 and with Motors arriving in Peterboro 11.30

For Further Information Consult
FRANK YOUNG, Manager.
Stoney Lake Navigation Co.
434 Park St. Phone 548

Dr. Goodwin Chiropractor

PALMER GRADUATE
106-108 Barrie Building.
Lady Attendant. 'Phone 421
Hours: 10-12 a.m., 2-4 and 7-8 p.m.
Office Closed Tuesday evenings and Thursday afternoon and evening.

Good Glasses and Service

—Correct examination, a prescription backed by long experience, and "PEBLO" quality Lenses, make a combination that you are sure of at FOWLER'S.

A. A. FOWLER

Phm.B., Eye Specialist.
Ground Floor. - 372 George Street.

FOOT SPECIALIST

DR. N. D. FOOTE

Chiropodist and Orthopedist

107 BARRIE BUILDING

Hours 9-12, 2-5.30 Phone 1730w

Evenings by Appointment

HEAR THE SPLENDID

Musical Program

TO-NIGHT

— at the —

HEINTZMAN HALL EXHIBIT

In The Manufacturer's Building

The following Pianists will play at 8 and 9 p.m.

Miss Eva McIlmoyle *Miss G. Simpson*
Mrs. Dr. Smith *Mr. Kenneth Madil*

EVERYBODY WELCOME

IT'S CONFIDENCE THAT DOES IT.

GAGE, Plum, 11 qt. Bsk. 70c

PRODUCE

Perfect Bacon, Sugar-cured, nicely streaked, Special, per Lb.	40c
Gunn's Back Bacon, in Casing, Special, Lb.	55c
Gunn's Sandiwch Ham, Special ,Lb.	50c
Gunn's Virginia Ham, Special, Lb.	60c
Harris Abattoir Ham, a perfect cured Ham, especially sweet flavour, per Lb.	50c
Pimento Cheese, Pkg.	15c
Cheese, New, Lb.	30c
Cream and Kraft Cheese, per Lb.	45c
Roquefort Cheese, Lb.	75c
Cream Cheese, Pkg.,	15c, 25c
Honey, Clover, 5Lb. Pail	90c
Honey, Clover, 10Lb. Pail,	$1.85
Honey, Section, Slightly Coloured, each	25c

DRIED FRUIT, NUTS AND PEEL

Seedless Raisins, 2 Lbs.,	25c
Valencia Raisins, Lb.	20c
Currants, Fancy, Lb.	20c
Seeded Raisins, Pkg.	15c
Dates, Good, 2 Lbs.	25c
Figs, Good, 2 Lbs.	25c
Prunes, Good, 2 Lb.	25c
Apricots, Standard, Lb.	20c
Apricots, Choice, Lb.	25c
Peaches, Lb.	20c
Raisins, Sultana, Fancy, per Lb.	20c
Broken Walnuts and Shelled Almonds, Lb.	45c
½ Lb.	25c
Lemon and Orange Peel, per Lb.	28c

CANNED FISH

Salmon, Pink, ½s, 3 Tins	25c
Salmon, Red, ½s, 2 Tins	25c
Salmon, Red, 1s, Tin	20c
Salmon, Sockeye, ½s, Tin	20c
Kippered Snacks, 3 Tins	25c
Sword Fish, 2 Tins	25c
Kippered Herring 2 Tins	25c

SUNDRIES

Matches, 3 Pkgs.	25c
Pure Gold Salad Dressing, Package	5c
Hipolite, Large Bottle	35c
Sardine Paste, Tin	17c
Bloater and Lobster Paste, Jar	30c
Mother's Jelly, 2 Tumblers for	25c
Mother's Blended Jam, Special, 4-Lb. Tin	60c
Cherry Jam, 4-Lb. Jar,	85c
Black Tea, 2 Lbs.	99c
Carnation Milk, 3 Tins	25c
Libby's Beans, with Pork, in Chilli Sauce, 2 Tins	25c

SUGAR CURED BACON, 29c lb.

SMOKED PICNIC HAMS, 5 TO 7 LBS. 23c LB.

Broken Rice, 4 lbs	25c
Fancy Rice, 2 lbs	25c
Tapioca, 2 lbs.	25c
Sago, 2 lbs.	25c
Icing Sugar, 2 lbs	25c
Fresh Made Creamery Butter, lb.	36c
Shredded Wheat, 2 for	25c
Puffed Wheat, 2 for	25c
Puffed Rice, 2 for	25c
Post Bran, 2 for	35c
Tillson's Health Bran	22c
Pastry Flour, 24s	95c
Rolled Oats, 10 lbs	45c
Bread, large loaf	16c
Dairy Salt, 50 lbs	85c
Fine Salt, 100 lbs	$1.10
Coarse Salt, 100 lbs.	$1.15
Choicest Cooking Apples—pk	25c
Ginger Snaps, 2 lbs	25c
Soda Biscuits, lb.	15c
Christie's Fancy Biscuits	25c
Arrowroot Biscuits lb.	29c
Sugar, 11 lbs.	99c
Plums, 11 qt basket	49c
Green Gages, Plums, Peaches, Pears and Canteloupes, at Lowest Prices.	
Tea extra special	59c

GREEN TEA, EXTRA SPECIAL, PER LB. 49c

ALLEN'S CASH AND CARRY PHONE 730w

Corner George and Sherbrooks Streets

For the good of your Health, Eat **COMMUNITY BREAD and CAMPBELL'S CREAMERY BUTTER.** They are Unsurpassed for their Wholesome Quality.

PORTER S. WHITE CO.

'PHONES 1960 AND 1961 - - - 334 GEORGE STREET

Jackie Coogan
at his Best!—in
LITTLE
ROBINSON CRUSOE
CAPITOL!

The Evening Examiner

PROBABILITIES.
Fresh southerly to westerly winds; mostly fair to-day and on Saturday; showers in a few localities.

VOL. LV., No. 61 PETERBOROUGH, FRIDAY, SEPTEMBER 12, 1924 PRICE THREE CENTS

Four Leaders for Saturday Selling at The Cressman Stores

34-in. Factory Cotton 10c Yd. - Ladies' Directoire Bloomers 59c - Large Colored Striped Bath Towels 39c Each - 12-4 Flannelette Blankets $2.95 Pr.

BRITAIN IS WILLING TO ACCEPT COMPULSORY ARBITRATION PLAN

Important Announcement By British Delegate At Geneva Conference—Reserves Right of Search and Capture If Engaged in Defence of Any Other Country.

SEEN AS ANGLO-FRENCH ENTENTE.

GENEVA, Sept. 12.—Greata Britain dramatically dropped a naval bomb into the Geneva conference Thursday and the new Anglo-French entente was appraised by many as approaching the character of an out and out alliance, when Sir Cecil Hurst, eminent jurist and British delegate, declared Great Britain's readiness to accept compulsory arbitration, provided she would not be brought into court because of some act of her navy performed in attempting to maintain or restore peace.

This declaration has set Geneva agog more than anything since Premiers MacDonald and Herriot committed themselves in principle to the settlement of any and all disputes by obligatory arbitration by some world tribunal or tribunals.

Retain Right of Search

The British reservation was interpreted as meaning that once the British navy begins to operate, her right of search and capture, which formed the subject of controversy between the United States and England before the United States entered the great war, can not be questioned juridically.

The effect of the announcement is that if the British reservation is accepted by the other powers, continental countries will not only get economic help from England as part of the proposed pact of security or sanctions, but also the full and immense support of the British fleets in case any country in defiance of an arbitral decision opens hostilities and attacks another state.

LABOR COMPACT WITHIN EMPIRE

Closer Relations Between the British and Canadian Groups Proposed.

OFFICIAL LETTER.

MONTREAL, Sept. 12.—(Canadian Press).—The following official communication from the labor commonwealth group in the British House of Commons was received here Thursday by the Montreal District Council of the Canadian Labor party, confirming the report that the latter organization had been asked whether they would send delegates to an inter-Dominion conference early next year.

The actual text of the invitation follows:

House of Commons,
London, Eng., Aug., 1924.

Dear Sir,—I am instructed by the Labor Commonwealth, a group of British members of Parliament, to write and ask your views with regard to the prospects of our different labor parties entering into closer relations with a view to the formation of a labor policy for the Empire. The Labor Commonwealth Group was very sorry that the projected inter-Dominion conference was postponed, and would like to hear from you whether delegates from your party could attend early next year. It would be of considerable assistance to us if you would forward any pamphlets, publications or newspaper articles which you may have, laying down the policy which you pursue or propose to pursue in Imperial matters. The Labor Commonwealth group consists of about sixty members of the British House of Commons, and we meet regularly for the exchange of opinions and information and have been hearing short addresses from experts on various aspects of Imperial matters. The chairman of the group is George Lansbury.

(Signed) Yours truly,
L. Haden Guest, Hon. Secretary.

N. K. LAFLAMME, M.P., ILL.

Prominent Lawyer Collapsed in Montreal Court.

MONTREAL, Sept. 12.—(Canadian Press).—J. N. Laflame, M.P. for Drummond and Athabaska, one of the most prominent lawyers in Canada, collapsed while arguing a point of law in the political contestation case in the law court on Thursday. A doctor was sent for and Mr. Laflame was taken to his home. Some of the court officials described the illness as a fainting spell, while others expressed the opinion that it was a hemorrhage. Mrs. Laflame later stated that the illness of her husband was not dangerous.

PIANO BARGAIN AT LAWSON'S FOR SALE, UPRIGHT PIANO, IN WALNUT CASE; SPLENDID TONE; PRACTICALLY A NEW PIANO, AT A VERY LOW PRICE. MODERN IN EVERY DETAIL; GUARANTEED. CALL EARLY. LAWSON, 144 HUNTER ST. 1d 62 3363.

QUEBEC RIVERS RAGING FLOODS

Four Days of Almost Continuous Rain Have Done Huge Damage.

TOWN UNDER WATER.

QUEBEC, September 12. — Canadian Press. — Fed by four days of almost continuous rain, the rivers in this district, and the eastern townships are raging floods, and are doing huge damage.

The town of St. Raymond was reported to be very badly affected, the lower part of the town being under water. The power plant at Fort Neuf is badly damaged. There are a series of wash outs reported on the main line of the Canadian National Railways to Murray Bay, and trains going to Chicoutimi had to go round by St. Pierre. Many cattle and sheep are said to have been swept away by the flood and a number of valuable log booms have broken from their moorings and have gone adrift.

At St. Albans, the house of a farmer named George Neaud was carried away by the flood and only for the fact that the majority of the residents of the district had spent a sleepless night watching developments, loss of life might have been recorded. The work completed on some of the highways has been rendered useless by the sweep of water and the damage in this respect is particularly severe.

On Thursday the climax of the flood seemed to have been reached; at noon there were distinct signs of improvement.

AGREES ON BOUNDARY.

Lloyd George Endorses Lord Birkenhead's Letter.

LONDON, Sept. 12.—(Canadian Press).—Referring to the Irish boundary question in his speech at Penmaenmawr, Wales, Wednesday night, Lloyd George said that Lord Birkenhead's letter to the Earl of Balfour seemed to him to contain the only responsible interpretation of the boundary clause of the Irish treaty and he asserted that he stood by this letter and all it contained.

Lord Birkenhead's letter to the Earl of Balfour mentioned in the above despatch interprets the Irish treaty as providing for a boundary commission to settle only small frontiers rather than to consider transferring large sections of Ulster to the Irish Free State.

EXHIBITION NOTE.

Mr. Chas. Webster, of Otonabee, who run close second in the Gardner trophy in the corn and oat contest, but fell short in points in the oats, displayed possibly the heaviest sheaf of corn that has ever been shown at any exhibition in Canada before. His stook consisted of 48 stalks. Farmers estimated the weight from 400 lbs. to 500 lbs.

Saturday's Progarmme

FARMERS' DAY.

9 a.m.—Grounds open to children. Admission 5 cents.
10 a.m.—Children's races in charge of G. H. Roper and D. Loomis.
12 Noon—Buildings open. Dog Show open.
2 p.m.—Vaudeville performance at Grand Stand. Judging pony special, lady riders, driv-turnouts, and boys' and girls' classes, racing.
The speed event is: Free-for-all, for purse of $300.00.
3 p.m.—Judging best lady driver for Andy Brown Cup.
3.30 p.m.—Drawing contest, light class. Weight of load 5,000 pounds. Team pulling load furthest in four minutes to win.
8 p.m.—Vaudeville at Grand Stand, with fireworks at the close.
Band concerts throughout the day.

RUSSIAN TRADE TREATY A FAKE

Lloyd George Says It Was Patched Up To Satisfy Socialists.

HELD UP PREMIER.

LONDON, Sept. 12. — (Canadian Press Cable)—Lloyd George made a most important declaration on the Anglo-Russian treaty in a speech at Pennaenmaur, Wales, Wednesday night.

The former premier declared that the treaty was a fake and folly which had been hastily patched up at the end of the recent session of Parliament because Premier MacDonald had been held up by the socialist gunmen of his own party. He declared that it was an act of criminal recklessness at such a time to guarantee huge sums of money to be spent in another country by a government whose principles were predatory.

Lloyd George said he recognized that in voting against the guarantee the liberals would be challenging the government on a major issue which was an integral part of the government's programme but if the Liberals shirked that challenge they would forfeit the nation's confidence and respect.

May Defeat Government

Lloyd George obviously assumes that the Liberals will join the conservatives in defeating the government on the Anglo-Russian treaty when it comes before parliament for ratification as the government will be obliged to treat the vote as one of no confidence and will be compelled to resign.

The Manchester Guardian, the greatest Liberal organ in the United Kingdom, while admitting that the treaty is not a matter for enthusiasm suggests that it does not warrant all the noise that is being made with regard to it. The chief allegation against the treaty, the Guardian says is that it does nothing, and that paper thinks this would be a poor plea in an appeal by the Liberals of the country.

The Guardian's London correspondent forecasts that many Liberal members of the House of Commons will refuse to join Lloyd George in voting against the ratification of the treaty.

Consulted Leaders

It should be noted however that Lloyd George in his speech reiterated what he had previously said in the House of Commons that in denouncing the Anglo-Russian treaty he had consulted such prominent Liberal M.P.'s as Sir John Simon and C. F. G. Masterman and every available Liberal leader with reference to the character of the deal made by the Labor government with Russia.

The Chronicle, which nowadays is a supporter of Lloyd George, admits that while Liberalism and Labor may be heading for a collision over Russia they are completely in accord on Irish matters "The omens are," says the Chronicle, "that when the commons resumes its sittings the Irish business will soon be disposed of and it will not be until October that an appeal to the electors may be foreshadowed either on the Russian business or on some other matter."

OLD GLOVES

When the fingers of long kid gloves are worn out often the upper portions art still good and may be used for baby's bootees.

ZR-3 READY TO FLY TO U. S.

The ZR-3, German Zeppelin, turned over to the United States, is ready for its flight across the Atlantic. Above is the cabin of the ship being inspected by American newspaper men. Below is the full view of the dirigible in the hangar at Friedrichshafen, Germany. Commander Jacog Henry Klein, Jr., Lakehurst naval air station commander, left for Germany on Tuesday on the Mauretania, to be one of the American officers who will bring the dirigible to the United States. He said the dirigible, on its voyage to Lakehurst, will be in command of Dr. Eckener, president of the German Zeppelin Company. The start will be made in late October or early November.

DOLLED UP

Carl Byberg, member of the crew of the old coastguard cutter Bear, is all dressed up. His outfit is to Northern Alaskan natives what the dress suit is to the men in the States. Byberg obtained it from a native woman in exchange for a bowl of "ice-mullion" stew. [illegible] it when the historic mercy ship was caught in [illegible]

LOVE, the greatest miracle of life, save faith, ennobles, enriches and glorifies every human and every human situation it touches.

PUNJAB RIOTING KILLED FIFTEEN

Trouble Started By Pamphlet Regarded As Insult to the Moslems.

SIMLA, Punjab, Sept. 12.—Fifteen persons were killed and twenty wounded during communal rioting Tuesday and yesterday at Kohat in the northwest frontier province. The trouble began on Tuesday when firearms were used and when there was some incendiarism.

The origin of the trouble is ascribed to an offensive pamphlet which was considered as insulting to the holy places of the Moslems.

CHICAGO SENTENCE.

"If Boys Were Not Insane They Deserved Punishment," Says Labor Paper.

LONDON, Sept. 12. — (United Press).—The Daily Herald Labor paper commenting yesterday upon the Loeb-Leopold sentence says: "From the workers point of view, the crime cannot fairly be attributed to the person of great wealth although there is no doubt but that it had something to do with it. What was wrong with Loeb and Leopold was diseased imaginations." Declaring the punishment suitable, the Herald said "if they are insane, it is necessary that they be kept under restraint."

GREASING PANCAKE GRIDDLE

To grease the pancake griddle use a piece of beef suit on a fork.

Only $1.29

WE HAVE JUST RECEIVED ANOTHER SUPPLY OF WESTERN ALARM CLOCKS, TO BE SOLD ON SATURDAY ONLY FOR $1.29. C. S. McCLELLAND & SON. 2d63

Make It Thirty Thousand

Thursday saw the largest number pass through the turnstiles at the Exhibition grounds that has ever entered on the second day of the fair, 5,807 people paying admission.

The total attendance at the Peterborough Industrial Exhibition last year was 26,150. The inclement weather on the opening day this year has imposed a handicap that the citizens must overcome. The objective of 30,000 can be reached by Saturday night if everyone will lend a hand. Here is the record:

Wednesday—	1924	1923.	1922
Children	4247	5053	4500
Paid Admis'n.	601	2016.	1656
Thursday—			
Paid Admis'n.	5807	5373	5001

RAIN IN FRANCE HURTS HARVEST

Forty Per Cent of Crop In the North Wasted by Bad Weather.

FLOUR DEARER.

PARIS, Sept. 12. — (Canadian Press).—Among the problems facing the Government in dealing with the question of the high cost of living is the deficiency of the harvest due to the abnormally wet season. The northern section of France especially has suffered from the wet weather, and the reaping, which has been later than usual, has been greatly retarded in consequence. The drying and carting of the wheat has been seriously interfered with by persistent rains and a shortage of labor.

The farmers in the north of France estimate that 40 per cent. of the harvest has been wasted as a result of the unfavorable conditions. This section, which ordinarily supplies other districts with wheat, is now itself buying wheat in Central France.

Owing to the deficiency in the French harvest it will be necessary to import abnormally large quantities of foreign wheat.

A section of the press asks for a reduction of the recently increased duty on foreign wheat or the abolition of the duty entirely, while other newspapers declare that even the abolition of the duty will not reduce the price of foreign wheat to the level of the home-grown product.

In the meantime the price of flour continues to increase, but the Government is expected to take action with a view to the relief of the people in this connection.

YEAR'S WHEAT EXPORT.

Canada's Total Sixty Million Bushels In Excess of Last Year.

OTTAWA, Sept. 12.—(Canadian Press).—Wheat exported from Canada for the 12 months ending Aug. 31, 1924, exceeded in volume by almost 60,000,000 bushels that exported for the corresponding 12 months previous, according to reports issued by the Dominion Bureau of Statistics yesterday. The figures for the current year period were 280,100,061 bushels, and in the previous 12 months 229,681,814 bushels. The estimated value respectively were $293,995,127 and $263,819,430. Of the total exported in the last 12 months over 200,000,000 went to the United Kingdom an increase of 26,000,000 bushels. The amount exported to the United States in the 1924 period was 21,320,242 bushels, as compared with 12,536,048 bushels for the corresponding 12 months of the 1923 period.

CLASH IN IRELAND.

Civic Guard and Population Kilkenin Clashed.

BELFAST, Sept. 12.—(Canadian Press).—Violent clash between civic guard and the population if Kilkerrin, County Galway, resulting from attempts of guard to quell riot is reported from Galway town which is in the hands of soldiers who are patrolling the place and maintaining order. The trouble started when a mob resisted civic guard and chased policemen into their barracks.

ACCIDENTAL DISCHARGE OF GUN KILLED GIRL AND WOUNDED MAN

Toronto Man Slipped Stepping Into Punt at Lake Scugog —Unaware Girl In Boat Was Shot Until He Returned With Hand Bandaged.

FATALITY NEAR JANETVILLE.

LINDSAY, September 12.—(Special).—Miss Hines of Toronto, was instantly killed yesterday afternoon, in a shooting accident at Shoreacres, near Janetville Station, when a double barrel shot gun discharged into her side.

Miss Hines had been spending a few days with Mr. and Mrs. Recey of Toronto, at their cottage on the shore of Lake Scugog, and yesterday afternoon the party was about to embark in a punt when the accident happened. Miss Hines was sitting on the centre seat of the punt and a shot gun lay in the bow. Mr. Recey had one foot in the punt, and the other on a log when he accidentally slipped. The gun discharged, the shot striking Miss Hines' thigh and side.

Mr. Recey had part of his right hand torn off by the shot, and not noticing that Miss Hines had been struck, he rushed to the cottage where he obtained a towel to wrap around his injured hand. On his return to the punt he was horrified to find Miss Hines dead.

The baby son of Mr. and Mrs. Recey had a remarkable escape having been removed a few seconds before the accident from a part of the punt that was riddled with shot.

Mr. Recey is at present in the Ross Memorial Hospital, Lindsay.

VAUDEVILLE BILL AT FAIR PLEASES

Acts Are Diversified, With Thrills and Humor Well Mixed.

Of all the attractions at the Exhibition the vaudeville performance is outstanding, and between the antics of Daredevil Doherty and the beautiful renditions of Bert Caldwell, Toronto baritone, the programme excited the admiration of the audience. This year's vaudeville is well diversified, both sensational and spectacular. Yesterday afternoon, before a good crowd, the full performance was enacted for the first time.

A scrutinous eye upon the crowd as they strained their necks and then shuddered as Daredevil Doherty came down the long shoot on his bicycle from a high pinnacle, making a thirty-foot jump in mid-air from platform to platform with such speed that he shot away across the grounds before he could stop, indicated that the large gathering were at least thrilled, if not terrified for the moment, with the death defying stunt.

Poodles and Dootie were as foolish as their names would imply, the two comedy acrobats providing the mirth. Their outrageous pranks were intermixed with some real skilful performing.

Adele Nelson and Company caught the crowd's eye with their acrobatic and balancing act, a real snappy affair. It is a smart performance well worth seeing.

Josh and Tilden, in their comedy rube act, and the Burtons' comedy knockout acrobatic act provided more fun, more thrills. They were both crowd pleasers, the latter doing some smart tumbling and the former going through some unusual antics in the course of the performance.

Music lovers were given a treat by the Colonial Belles with some peppy jazz selections, coupled with an odd real old-time song. Their gorgeous costumes and wigs and elaborately decorated instruments added color to the presentation.

Several vocal selections were given by Bert Caldwell, accompanied by the Rangers Band. His strong magnetic voice carried well into all quarters of the stand. After his first rendition the great mass came quickly to silence, whenever he again appeared. He is possessed of a beautiful clear toned voice, particularly suited for outdoor singing.

PROPER READING LIGHT.

When reading your light should come from above and over the shoulder.

FRENCH TROOPS RECROSS RHINE

Numerous Contingents Have Already Departed From German Towns.

MOVE GRADUALLY.

DORTMUND, Germany, Sept. 12—Preparations for the departure of the French troops from Dortmund, Hoerde and Luenen now are well under way, and numerous scattering contingents have already departed across the Rhine.

It is believed the evacuation will proceed in such stages as to avoid any undue display and that it will not afford the natives an opportunity for showing jubilation.

ULSTER UNMOVED.

Birkenhead's Letter Makes No Difference in Boundary Stand.

LONDON, Sept. 12.—(Canadian Press).—Sir James Craig, the Ulster Premier, when interviewed yesterday, said Viscount Birkenhead's letter urging Ulster to co-operate with the Boundary Commission, would make no difference in his refusal to appoint an Ulster representative on the Commission. For one reason among many, said Sir James, to do so would deprive Ulster of the right to appeal against any decision the Boundary Commission, if it is ever set up, might formulate.

JAPAN NEUTRAL.

Will Not Interfere With Chinas' Present Affairs.

TOKIO, Sept. 12.— (Canadian Press).—Japan has no intention of intervening in the domestic difficulties of China, Baron Kijuro Shidebara, Foreign Minister, told Associated Press yesterday morning when asked to outline Japanese Government's policy in regard to present Civil War in China.

LIFE.

Is what you make it. Neglect often makes it dull. Especially when you fail to heed the warning from 'heavy' aching eyes. "Nervous debility" often arises from poor vision, your efficiency is reduced—things do not seem bright. Eye strain does this. See W. H. Lacey, Optometrist, 410 George street. Phone 1160.

CHILDREN
Admitted to Exhibition Grounds
ON SATURDAY
From 9 a.m. to 4 p.m.
FOR 5c EACH

Park your grouch outside when you visit the ROYAL To-Night. You're going to have the Laughs of your life

Herbert Rawlinson in "HIGH SPEED"
ROYAL - TO-NIGHT

Avoid the Saturday crowds. See it To-Night and you'll be glad you read this Advertisement.
Send the Kiddies Saturday at 2.30
Lots of Candy for them all
ORCHESTRA? YES!

SITUATIONS WANTED

STENOGRAPHER DESIRES POSITION 2 years xperience in Insurance office. Satisfactory reference given. Apply Box 5583 Examiner. 3d 62 5583

WORKING HOUSEKEEPER DESIRes position with elderly couple, where no objection to one child school age. Box 5639, Examiner Office. 4d 65 5639

SITUATIONS VACANT

WANTED — AN EXPERIENCED Chocolate Dipper apply at Olympia Candy Works, Lindsay, Ont. 2d 63 3348

POULTRY AND EGGS

FOR SALE— SMALL HEN HOUSE and some Barred Rock Pullets. Apply 134 Robinson. 3d 62 5585

TEAMING AND CARTING

WANTED— MOTOR CARTING, ALL kinds ,long or short hauling. Beatty Bros. 'Phones 2169-991r2.

MUSIC

MARION B. ADAMS, A.C.A.M., Teacher of Piano and Theory Pupil of Peter C. Kennedy, Toronto Conservatory of Music and Canadian Academy of Music, Amalg. Studio 465 Weller street. 'Phone 321 d-6mths- 3181

MONEY TO LOAN.

We have funds to loan on Real Estate Security at the lowest rates. GORDON & O'BRIEN. Phone 219.

OSTEOPATHY.

DR. WILL A. SETTLE—Osteopathic Physician. Office in Crown Apartments, 124 Hunter street. Corner Water and Hunter streets. 'Phone 649. Office Hours. 9 to 11 a.m., 2 to 5 p.m. and 7 to 9 p.m.

INSURANCE.

FRANK A BLACK—209 Barrie Bldg., Peterborough, Ont., representing Manufacturers' Life Insurance Co. 'Phone 808. Residence 2230.

BARRISTERS AND SOLICITORS

GORDON & O'BRIEN— Barristers, Solicitors, Notaries. Money to loan on easy terms. Special attention to Patents and Trade Marks. Phone 219. G. N. Gordon, K.C., M.P., J. A. OBrien.

S. T. MEDD—Barrister, Solicitor Notary. Office over the Dominion Bank, corner of George and Simcoe streets. Telephone No. 22. Private funds to loan at current rates upon easy terms.

PECK, KERR & McELDERRY, Barristers, Solicitors and Notaries. Office, Water street, Peterboro. Money to loan at the lowest current rates of interest on easy terms of payment. E. A. Peck, F.D. Kerr, V. J. McElderry.

O'CONNELL & CORKERY—Barristers, Solicitors and Notaries. Money to loan at the lowest current rates of interest. Daniel O'Connell, John R. Corkery, Hunter street, two doors west of the Post Office.

DUMBLE & JOHNSTON—Barristers, Solicitors, etc. Office, over the Toronto Savings and Loan Company, George Street. D. W. Dumble, K.C., W. Johnson.

HALL & HALL—Barristers, Solicitors and Notaries Public, Hunter street, Peterborough next to St. John's Church, Money to loan at the lowest rates of interest. E. H. D. Hall. Basil D. Hall.

MOORE & WEARING — Barristers and Solicitors, 403 Water street, opposite the Post Office. Money to loan at the lowest current rates of interest. Jos. Wearing, M.A.

R. R. HALL—Barrister, Solicitor, etc. Peterboro, Ont. Office, corner of Hunter and Water streets, over the Canadian Bank of Commerce. Trust Funds to loan on easy terms of payment.

JAMES FORDYCE STRICKLAND—Barrister, Solicitor, Notary Public. Money to loan. 375 Water street, Peterboro. Phone 191.

WILFRID F. HUYCKE, Barrister, Solicitor, Notary Public. 395 Water street. Telephone 239.

DR. C. B. WAITE, MD., C.M.
POST GRADUATE LONDON, ENG.
300 CHARLOTTE STREET.
Special Attention Heart and Lungs
'PHONE 244

MEDICAL.

R. DEVLIN, B.A., M.D., C.M., Physician and Surgeon, 406 Mark street, 'Phone 686. 26d 67 3103

DR. BUCHANAN, F.R.C.S. Edinburgh; M.R.C.S., Eng.; L.R.C.P., London, Eye, Eear Nose and Throat Specialist. Hours 9-11, 2-4 p.m., and 7-8 p.m 'Phone 519. Office, corner Water and Murray streets.

DR. C. C. CRAGG—Eye, Ear, Nose and Throat Specialist. Office 295 Charlotte street, formerly occupied by Dr. Neal. Hours—9-11 a.m., 2-4 p.m., 7-8.30 p m. Telephone: House 980J. Office 2185.

BABY CARRIAGES, ETC.

FOR SALE—GRAY WICKER STROLler. Apply 178 Dalhousie. 3d 62 5590

FOR SALE — NAVY BLUE WICKER baby carriage. Good condition. Cheap Apply 299 Lake street. 3d 64 5649

FOR SALE—FINE ROUND REED baby carriage, reversible body, in good condition. 'Phone 1436J. 298 Frederick avenue. 3d 63 5614

AUTOS FOR SALE

FOR SALE— FORD COUPE IN GOOD condition. Spare tire and shock absorbers. 'Phone 1048J. 3d 62 5592

FOR SALE—A 1920 DODGE ROADster $250 cash. Motor just overhauled and in fine shape. 'Phone 1313W 3d 62 5550

FOR SALE—McLAUGHLIN TOURING car. Good condition. Cheap for quick sale. Evenings after 6. 717 George street. 6d 66 5616

FOR SALE — FORD COUPE. GOOD mechanical condition. Cheap for quick and cash. 'Phone 2253J. 3d 64 5645

FOR SALE—GRAY DORT ROADSTER in first class condition. 'Phone 1003 3d 64 5633

EXHIBITION FEATURE NEW Studebaker Touring, fully guaranteed specially priced. Terms if desired. Your car considered as part payment. Studebaker Dealer. Two Twenty Charlotte street 5d 66 5636

FOR SALE— CHEVROLET TOURING car in first class condition. 'Phone 1899J. 3123-4600

CAR FOR SALE—SEVEN PASSENger McLaughlin Sedan, 1919 production. Excellent condition. Reasonable price. For particulars. 'Phone 584W. Box 733, Cobourg. 6d 64 5547

FOR SALE—A PNEUMATIC TIRED wire wheeled runabout, like new. Also a steel tired runabout. These are both dandies and suitable for showing driving horses at Fall Fairs. Come and make offer. Duffus Motor Sales. 3d 63 3342

LIVE STOCK FOR SALE

FOR SALE—ONE PURE BRED OXford down rom. B. Q. Dench, Lakefield. 3d 63 5608

FOR SALE—CHOICE OF TWO NICE horses. Would consider good cow or young cattle in exchange. Apply R. Sedgwick, east of Lift Lock. 3d 62 5576

FOR SALE—SIX MALE LAMB PURE bred. Shropshire Down. Apply J. H. McGill, R. R. No 1, Millbrook. 3d 63 5628

SUMMER RESORTS.

THE ARLINGTON — SUMMER HOtel—Cobourg, Ont.—Now open for automobile and week-end parties. Opens for Season Guests on June 28th., 1924. Write for reservations—new proprietorship; new management. Solid brick building; practically fireproof. 199-24-4225

WANTED

LOOK! FARM WANTED WITH OR without equipment in exchange for property in Peterboro. Apply 293 Dalhousie street. 5d 62 5524

WANTED—LIME AND FERTILIZER drill any make. State price and description to Box 5594, Examiner. 3d 62 5594

WANTED— ONE OR TWO FURNISHed rooms with kitchenette. Reply stating rent to Box 3354, Examiner 3d 64 3354

WANTED—SECOND HAND QUEBEC heater with oven combined. Small size, in good condition. Apply 244 Lansdowne street. 3d 63 5623

WANTED—TO BUY A KITCHEN CABinet. Must be up-to-date and reasonable for cash. Box 5602 Examiner Office. 3d 63 5602

WANTED — A GENT'S FURNISHING store or vacant store in central part of city. Give full particulars. E. J. Keating, 473 Dovercourt Road, Toronto. 6d 66 5607

WANTED — RAGS, BONES, OLD stoves, copper, brass, zinc, rubber, auto tires, wood ashes. Will send a man and clean your cellar or ash house, free of charge. Address Stevens, 364 Mark street, or 'phone 2083. 26d 2066

BOARDERS WANTED

WANTED — GENTLEMAN OR NORmal student. Central near C.G.E. Apply 483 Stewart street. 3d 63 5598

ROOM AND BOARD. SUIT BUSINESS people. Good home. 309 Reid street. 3d 63 5632

COMFORTABLE HOME FOR TWO ladies or two gents. Very central; all convenience. Apply 168 Rubidge street. 3d 62 5574

WANTED—TWO NORMAL STUDents to room and board. Very convenient to Normal. Apply 47 Conger street. 3d 62 5587

WANTED—1 GENTLEMAN ROOMER board if desired with private family. Apply 283 Stewart street.

HILL, WEDDELL & HILLS
General Insurance Agency
ESTABLISHED 1883
Phone 14 124 Hunter Street West

WORK WANTED

MIRRORS RE-SILVERED. LIKE new. 34 Stewart street. 'Phone 1943J 12d 67 5463

TAXIDERMIST WORK DONE. HAVE your specimens mounted. Apply 156 London street. 24d 65 5140

HELP WANTED.

EARN TEN TO FORTY DOLLARS weekly from now until Christmas with the best line of Personal Greeting Cards. Ladies or gentlemen Whole or spare time. Samples free. We pay weekly. Write to-day for information. Dept. C., Master-Kraft Greeting Card Company, Toronto, Ont. 24d 77 3208

AGENTS WANTED

PERSONAL CHRISTMAS CARDS. "Imperial Art." Best known selection. Want men and women in every town to solicit orders in spare time Representatives making $2 per hour up. Newest designs. Lowest prices. Samples free. British Canadian, 122 Richmond West, Toronto. 8-10-12-15-17-19-23-27-2-5458

FOR SALE

BIG REDUCTION SALE ALL THIS WEEK AT DICK RUSKINS suits $5 up; O'coats $3.50 up; Pants $1 up; work and dress shirts 98c; boys suits, coats, pants at various prices. Dick Ruskin's new and second hand clothing store, 221 Hunter street west. 3d 63 5595

FOR SALE—FURNITURE AND ARticles. Apply over Mervin's Meat Store. 3d 63 5619

FOR SALE— HOUND, RUN LAST year. Price $25. Apply W. H. Bradley Sawmill, Bridgenorth. 8d 70 5640

FOR SALE — HOUSEHOLD FURNIture, of all kinds. 319 Burnham St., East City. 3d 64 5634

FOR SALE — GURNEY JACKET heater with about 180 feet of one inch iron pipe; 300 panes of 8 x 10 glass. All fittings suitable for a small greenhouse. Telephone 543J. 3d 64 5646

KITCHEN STOVE FOR SALE. APPLY 136 London street.

FOR SALE—CHOICE BEECH AND Maple hardwood dry, 12" long, $13.00 per load. 'Phone 2097. 6d 67 5647

FOR SALE — CHATHAM FANNING Mill with bagger, in good condition Apply George Martin, 'Phone 976 ring 14. 1d 62 5642

FOR SALE— LADIES' BROWN WINter coat with fur collar also blue silk dress. Size 36. Apply 310 Aylmer street. 3d 64 5635

FOR SALE— BURGUNDY WINTER coat, size 16, $5.00. Apply 573 Romaine street. 3d 63 5625

FOR SALE— TROPIC RANGE IN good condition. Apply 66 Aylmer. street. 3d 62 5584

FOR SALE—1 4x10x32" HOT WATER Radiator. 214 Westcott street. 3d 63 5599

FOR SALE—SHOE REPAIRING BUSIness. Suitable for harness repairing in Millbrook. Apply Box 23, Millbrook. 4d 64 5625

FOR SALE—ONE FUMED OAK DIvanette and a kitchen heater. Both in good condition. Apply 186 Stewart street or 'phone 1228W. 3d 62 5629

FOR SALE—WHITE THIBET FUR, also oak hall rack, gems, window shades, stair carpet, two sets of stair pads and other articles. Apply 244 Lansdowne street. 3d 63 5623

FOR SALE—AXMINISTER RUG 9 x 10, Centre Table (Rose wood). Apply 290 Hunter street west. 3d 63 5596

FOR SALE — 1 BEDROOM SUITE with springs and mattress. Apply 681 Aylmer street. 'Phone 1894J. 3d 62 5586

FOR SALE — 4 HORSE POWER gasoline engine. Apply Charles Whatley, R.R. 5, Peterboro, near May's School. 6d 62 5485

FOR SALE — TRI-LAX REMEDIES for kidney and bowel at 548 Harvey street, Peterboro. 3d 62 5579

FOR SALE — FRESH FISH AND Oysters at Pringle's. 3d 63 5612

FOR SALE — 1 WATER POWER washing machine; 15 yards linoleum. 'Phone 1614J. 3d 62 5581

FOR SALE—WHITE IRON BED AND spring, large kitchen table with leaves and rag carpet. Apply 161 Park street. 3d 62 5575

FOR SALE—GAS RANGE, 4 BURNER high oven. Very reasonable. Apply 515 Romaine street. 'Phone 2223J. 3d 62 4472

FOR SALE—SEED WHEAT; O. A. C. 104; $1.60 per bushel. Joseph Hoey Campbellford R.R. 5. 12d 63 3233

LIVE BAIT, ATTENTION FISHERmen. All kinds live bait kept on hand. 'Phone 822 J. Airress, 571 Reid street. 26d 73 5285

BUGGIES FOR SALE—2 USED RUNAbouts goods as new. Rubber tires. 1 wire wheel ball bearing runabout 2 top buggies, steel tires ;1 democrat, 1 Ford car 1922 with starter, 1 set used harness, like new. Apply Chevrolet motor exhibit. Exhibition grounds, or ring 69 r 1-3, Millbrook 2d 63 5606

WOOD FOR SALE—IN HALF CORD or cord lots: Cedar slabs, $6.00 per cord, Hemlock slabs, $8.00 per cord; Hardwood slabs, $10.00 per cord; Body Hardwood, $12.00 per cord. Cutting $1.00 extra; also rough and dressed lumber shingles, etc. 'Phone Purdy Mills, 650; nights: 1922W. 26d 77 5344

SLAYERS IN PRISON.

Loeb and Leopold Spent Last Night In Prison.

JOLIET, Ills., Sept. 12.—(Canadian Press).—After their first night in prison solitary confinement, Loeb and Leopold dressed in as prisoners Numbers 9305 and 9306. They will soon begin manual labor in one of the prison factories.

FOR RENT

TO RENT— NEWLY DECORATED rooms. Rent reasonable. Central. 107 Aylmer street. 3d 62 5593

TO RENT—100 ACRE DAIRY FARM. close to the city. Apply Box 1053, Peterboro. 3d 62 3295

FOR RENT — MODERN SEMI-DEtached brick house, hardwood floors throughout good furnace, 139 Hunter street east. 'Phone 2034. 6d 67 5643

TO RENT — 6 ROOMED BRICK House. Modern except furnace near C.G.E. Apply 471King street. 'Phone 1279W. 3d 64 5648 K

TO RENT — FIRST CLASS APTS. heated, hardwood floors, etc. For particulars apply No. 2 Brock Apts. or 'phone 2048W-2124. 6d 63 3296

TO RENT—2 FURNISHED ROOMS suitable for light housekeeping. Apply 467 Water street. 3d 63 5600

TO RENT—BRICK HOUSE, PARTLY modern 475 Mark street. Vacant Oct 1st. 12d 73 5644

TO RENT — A COMFORTABLE 4-room heated apartment for light housekeeping. Private entrance. 'Phone 1053W. 3d 63 5603

TO RENT — 5-ROOMED BRICK HOUSE, 3 piece plumbing. Apply 184 Brock street. 3d 63 5621

FOR RENT — WELL FURNISHED two roomed house. All conveniences Box 5605, Examiner Office. 3d 63 5605

HEATED APARTMENT IN NOVA Scotia Apartments. Possession 1st October. Apply 437 George street. dtf

TO RENT—ONE OR TWO ROOMS good locality and all conveniences. Apply 379 Park street. 3d 63 3341

TO LET—NEW 5 ROOMED HOUSE, $13 per month. Apply 19 Brown St. 3d 13 5611

TO RENT— MEDIUM HOUSE, CONveniences. Choice location. Good garden. Possession about October 1st. Apply 183 Antrim. 3d 63 5609

FOR RENT—FOUR ROOM HEATED apartment. Gas Range, Stationary tubs, sink, hot water supplied. All conveniences central. 717 George street. 6d 66 5615

TO RENT — FURNISHED OR UNfurnished rooms, also Garage. Apply 318 Charlotte street. 6d 64 5554

TO RENT—FURNISHED ROOMS FOR exhibition visitors. Apply 413 Bethune. 6d 64 5552.

FOR RENT — SMALL MODERN apartment. Apply 389 Queen street. 12d 62 5385

FOR RENT, OCT 1st. LARGE 7-ROOMed brick house. All modern hot water heating. Apply 417 Stewart street 12d 67 5467

FOR RENT

MODERN HEATED APARTMENT IN Bank of Commerce Building. Immediate possession. Apply 437 George street. dtf

FOR RENT—HEATED OFFICE ON George street. Apply 437 George street. dtf.

TO RENT— NO. 173½ SIMCOE ST. Suitable for store or office. Immediate possession. Apply 437 George street. dtf.

FOR RENT— SMALL STORE ON George street. Centrally located. Immediate possession can be arranged. Apply No. 437 George street

FOR RENT—HEATED APARTMENT. Grand Central Building. Immediate possession. Apply 437 George street. dtf.

LOST

FOR RENT — SMALL GROCERY store. Stock at invoice price. Apply 190 Park. 6d 63 5570

LOST —ON SUNDAY A LADY'S GOLD wrist watch. Please leave at Examiner. Reward. 3d 62 5588

LOST—LAST WEEK; WRAPPED IN paper, a roll of bills, in the center of which was a roll of ten dollars in quarters about eighty dollars in all. Mrs. T. C. Elliott, 112 MacDonnell street. Reward. 3d 64 5650

LOST—MOTHER OF PEARL ROSARY on Saturday night. Finder please leave at Examiner Office. 3d 62 5577

LOST— 1 GRAY COAT WITH GOLD watch in pocket on September 2. Finder please leave at Examiner. Reward. 3d 62 5580

LOST ON TUESDAY, SILVER NURSes watch, containing picture and address, between Hunter street and Armour Road, going by Victoria Park. Valued as keepsake. Finder please leave at Dickson's store.

LOST — ON SATURDAY NIGHT, A silver mesh purse on George or Hunter streets, name and address on bill from Hat store also some loose change. Finder please leave at the Examiner. Reward. 3d 61 3306

STRAYED FROM GORE'S LANDING, a yellow collie dog; has been recently clipped; will answer to the name of Major. Finder please return to M. E. Hall, Cobourg. Reward 6d 64 5550

Saturday Leaders at Jopling's Upper Store

Best Porterhouse Steak, with deep undercut, lb. . .25¢
Choice Chef Steaks (short trimmed), lb . . . . . .22¢
Delicious Sirloin Steak (any weight), lb. . . . . .22¢
Best Porterhouse Roasts Beef, with deep undercut, (any size), lb . . . . .25¢
Choice Wing Roast Beef (well trimmed), lb. . . . .22¢
Delicious Sirloin Roast Beef, boned and rolled, lb. 28¢
Prime Ribs Roast Beef, rolled, lb. . . . . .25¢
Meaty Pot Roasts Beef (any size), lb. . . . . . .12 1-2¢
Pickled Pork Shanks, 4 lbs. for . . . . .25¢

Our Cash and Delivery Plan Assures You of the Choicest Meats at Lowest Cost.

461 GEORGE PHONE 275

VOICE OF THE PEOPLE

To the Editor of The Examiner.

Dear Sir,—In your issue of the 11th, I find that G. N. Gordon accuses Mr. Denne of making a jam in the by-election of 1921. Now this statement is unwarranted, as Mr. Denne was the real nominee of the Conservative party and first in the field, and it looked for a while that the fight would be between Mr. Denne and Mr. Campbell, the Progressive, but when it was seen that there would be free for all, Mr. Gordon, absolutely sure of a class of vote, opened his sails to the wind. I think what we need badly in the political life of Canada are candidates of the type of Agnes McPhail, who will stand true to the principles that they are elected on, no matter what the outcome is. Thanking you, I remain, yours, etc.,

W. H. MERRILL.

HOUSES, REAL ESTATE

FOR SALE—7-ROOMED BRICK BUNgalow; modern, except furnace. 'Phone 1618J. 6d 65 5589

FOR RENT OR SALE—100 ACRE farm. Lot 30, Concession 9, Otonabee. Apply 308 Burnham street. 3d 63 5613

BEST SNAP OF THE SEASON. 7-room brick, west side. All modern and garage, $3,800 easy terms. Apply 344 King street. 8-10-12-5515

FOR SALE—6-ROOMED NEW HOUSE East City, Bathroom, hardwood floors. Immediate possession. Apply C. H. Rogers, Peterboro Canoe Co. 3d 63 3331

FARM FOR SALE. THE SAGE FARM W1-2 Lot 6, Con. 8, Monaghan. Apply A. V. Kidd, 228 Sherbrooke St. 'Phone 227W. 6d 66 5604

FOR SALE, —. IN MILLBROOK, 7-roomed brick house 3-piece bath, electric light, waterworks, steam heated, garage. Will sell at a sacrifice. Apply Box 23, Millbrook. 6d 66 5627

FOR SALE — FINE BRICK STORE with living apartments over. Store well equipped with the very best fixtures for confectionery and ice cream parlor. Best stand in good town doing nice business for full particulars Apply 282 George St., and see snap views of same. 6d 62 5494

FOR SALE — TWO PROPERTIES, very suitable for doctor, one in East city, one on Brock street. These can be brought right. 'Phone 1002. 3d 63 3323

NOTICE

CHIMNEYS AND FURNACES CLEANed. 'Phone 1851W. 26d 84 5563

WM. KELLAR, PAINTING PAPER hanging and graining. Prices reasonable. 'Phone 2042F. 6d 67 5637

REMOVED—CHARLIE SAM LAUNdry from 414 Water to 97 Hunter street opposite St. John's Church 26d 72 5204

NOTICE—HENRY BROS., CARPENters and builders. Estimates given on new and repair work. Hardwood flooring a specialty. 'Phones 1034 or 2009W. 148 Murray street.

BELTING!

We have received a large shipment of Leather Belting in all sizes from 1 in. to 6 in. We are offering exceptional value on this. See us before buying belting of any description. We can save you money.

Office To Let

A. LOW & CO.
385 Bethune street
'Phone 697 Nights and Holidays 1627

STREET FROCK.

The street frock of crepe de chine with pleated or tucked sections and a coat or cape to match is so much in evidence it has become almost a uniform.

ATTRACTIVE.

An attractive cape is composed entirely of tucks beginning with very wide ones at the hem and graduating to very small ones at the shoulders.

LONG BOA.

An important and charming accessory for the evening is a long boa of curled ostrich, either in white or some very delicate color.

AIRPLANE CRAVATS.

Airplane cravats are very smart and are tied closely about the throat with long ends that make right angles like propellers.

LEATHER FURNITURE

Leather furniture and upholstery that is very dark may be polished with oil and turpentine.

CHECKED WOOLS.

Checked wools are very much in evidence in the new collections. Bright yellows and greens are combined with Russian and Spanish colorings followed.

BEACH CAPES.

Beach capes of rubberized material are printed in futuristic patterns and cut on the lines dictated by fashion.

WE CALL IT MUD.

At a semi-annual sale of unclaimed packages, a man bought a "blind bargain," and it proved to be a trunkful of mud. The friends of the fellow who paid $5.50 for this Western clay had a good laugh, and this funpoking period prompted the purchaser to turn the joke, if possible; so he sent a sample of the "mud" to a chemist and the assay showed that the contents of the trunk were worth $2000 in gold.

The man that will locate the way bill for this shipment, and then trace the place where this "mud" was found, will not only prove that he is a "fool for luck," but he will demonstrate that he is a wise prospector.

Almost every day we receive a bunch of mud, but we never take time to assay it. Every day some opportunity is handed us and most of us call it "mud."

HELP WANTED—Female

WANTED — MAID FOR ADMINIStrative department Y.W.C.A. Apply General Secretary. 3d 62 5315

WANTED—ELDERLY WOMAN TO take care of invalid woman. Apply J. K. Galvin, Ennismore. 3d 64 5638

EXPERIENCED GENERAL FOR small family 491 Hunter street west. 'Phone 1381. 3d 64 5641

WOMAN WANTED FEW MORNINGS weekly for washing and cleaning, small family. 'Phone 2181. 3d 63 5617

WANTED— IMMEDIATELY EXPERienced girl or woman to assist with housework in small family. References required. Apply in person at 415 Stewart street. 3d 63 5610

HELP WANTED—Male

MAKE MONEY AT HOME—$1 TO $2 an hour for your spare time writing show cards for us. No canvassing. We instruct and supply you with work. West-Angus Showcard Service 39 Colborne Building, Toronto. dtf

WANTED — A REPRESENTATIVE for a large Industrial Insurance Company for the city. Guaranteed salary and commissions. Must be between the age of 25 and 40 years, married preferred. Must furnish record of employment for the last five years. Also furnish reliable references. Box 5630, Examiner Office. 3d 63 5630

Reliable Used Cars

Essex Coach, New, Big Reduction.
Dodge Touring, like new, late model.
Ford Coupe, late model.
Ford Touring, 1923, in good condition.
McLaughlin Roadster, 1924 model.
McLaughlin Roadster, fine condition, $675.00.

See These At Once.

A. Brown & Co.
383 Water Street.
'Phone 126.

RAILWAY TIME TABLES.

CANADIAN NATIONAL RAILWAY

All Trains Daily Except Sunday.
(Corrected to date).

No. 91—7.10 a.m., for Lindsay and Toronto.
No. 96—8.10 a.m., for Port Hope and Toronto.
No. 93—8.20 a.m., for Lindsay, Black water Junction, Orillia, Midland, North Bay and Toronto.
No. 98—8.25 a.m., for Hastings, Campbellford, Belleville and points on the main line east.
No. 371—8.30 a.m for Lakefield.
No. 92—12.02 p.m., for Lindsay, Port Hope, Toronto, Buffalo, making connections with the International Limited for London, Detroit, Chicago and Ottawa.
No. 100—12.15 p.m., for Hastings, Campbellford, Belleville and Ottawa.
No. 373—12.35 p.m. for Lakefield.
No. 95—5.34 p.m., for Lindsay, Orillia, Midland, North Bay and Toronto.
No. 99—8.19 p.m., for Lindsay.
No. 94—9.10 p.m., for Port Hope Montreal and Boston. Carries sleeper for Montreal.

CANADIAN PACIFIC RAILWAY

(Corrected to date).

GOING EAST—
11.59 a.m.—Norwood, Havelock, Bonarlaw, Tweed, Perth, Smith's Falls, Kingston, Ottawa, Montreal and intermediate points daily. On Sunday this train proceeds east only as far as Havelock.
8.20 p.m.—Indian River, Norwood, Havelock, Tweed. Daily except Sunday.
12.03 a.m.—Havelock, Tweed, Kingston, Perth, Smiths' Falls, Montreal, St. John, Boston and New York. Daily except Saturday.
1.00 a.m.—Havelock, Tweed, Kingston, Perth, Smith's Falls, Ottawa.

GOING WEST—
4.25 a.m.—Myrtle, Toronto, Guelph, Goderich, Hamilton, Galt, Woodstock, St Thomas, London, Chatham, Detroit, Chicago and New York. Daily.
4.58 a.m.—Toronto (Yonge Street), Hamilton, Owen Sound, Teeswater and intermediate points. Daily except Sunday.
7.35 a.m.—Toronto, Hamilton, Brantford, Buffalo, Rochester, Boston, New York, Galt, Woodstock, London, Chatham, Detroit and intermediate points between Peterboro and Toronto. Daily except Sunday.
10.05 a.m.—Bethany, Lindsay, Orillia, Port McNichol and intermediate points. Daily except Sunday.
3.50 p.m.—Toronto, Hamilton, Brantford, Buffalo, New York, Galt, Woodstock, London, Windsor, Detroit, Chicago and intermediate points between Peterboro and Toronto. Daily.
6.50 p.m.—Lindsay, Toronto and intermediate points. Daily except Sunday.

150 acres of first class farm land, nearly all working land. Fine brick house and bank barn, situated about 4 miles from Peterborough on the Keene Road, owner will give good terms, and immediate possession. Price $10,000.00

130 acres of good land, 75 acres working land, balance is pasture and wood, well fenced and watered, stone house and good barn, driving shed, etc., 1 1-3 miles from city. Owner would exchange for a property in city. Price $5500.00

Brick house, situated in the north end containing 8rooms, all improvements large lot with frame building, suitable for garage. Owner would exchange for smaller house or will sell on very easy terms. Price $4000.00

Brick house, situated in East City, containing 6 rooms, partly modern, large lot with splendid hen house, Owner would exchange for a few acres of land. Price $2700.00

House to rent, partly modern, situated in centre part of city. Immediate possession. Rent. $20.00

Apartment to rent, very central, modern, immediate possession. Rent $30.00

For inspection and further particulars apply

J. T. O'CONNELL & CO.
130 Hunter Street
'Phones: Office 276; Residence 1382
Mr. A. Mills, Agent, 'Phone 1493W.

FOR SALE

Brick House, 7 Rooms and Attic, 3-piece bath, furnace, hardwood floors, fireplace and mantel. This is an exceptionally good buy; King Street West, for quick sale $5,600

Brick 7 Rooms, all modern, hot water heating, sun porch, garage; good location; easy terms, call and see this $5,200

House and Garage Repair Shop, corner Smith and George Streets, doing good business, for quick sale, at Reduced Price.

Brick 6 Rooms, 3-piece bath, lights and gas; extra lot $3,200

TO LET

Brick 7 Rooms, all modern, hardwood floors up and down, large garden, central, $45.00 month.

M. STOREY 190 Charlotte St. Phone 1623J
Lorne Webster, Agent, Phone 1415j

Do You Realize

That the days are getting shorter, the nights longer and colder.

Are you ready for cold wintery weather?

Better telephone

47

and get good coal. Carefully screened.

Promptly delivered by careful experienced drivers.

Robt. Hicks Co. Ltd.
266 CHARLOTTE ST.
47—Phones—48

Telephone 790 When You Want Your
Piano or Organ Tuned
Player Pianos a Specialty
All Work Guaranteed
W. H. CUNNINGHAM
560 Weller Street

CHINA PAINTING
Mrs. Langley McCarthy Teaches Biscoffs' New and Beautiful Work in
CHINA PAINTING

FOR SALE
Lath at Low Price
Slabwood 12 INCH ER LOAD $4.75
H. H. DINSDALE
PHONE 153

Renew Your Subscription

DAVIS-THOMPSON COMPANY, LTD.
Insurance and General Agency
433 GEORGE ST. PHONE 40

4% INTEREST, compounded Half-Yearly, Paid on Deposits

One Dollar opens an account. Special facilities afforded Depositors for the convenient transaction of their business, and accounts are subject to cheque withdrawal.

For Sums of $100 and upwards this Company's Debentures are issued in terms of one to five years.

Bearing INTEREST Half-Yearly at - - - **5%**

435-437 George Street
Peterborough

THE GUMPS—THE GUMP SPECIAL

THE MANUFACTURERS' BUILDING IS A BUSY SPOT AT LOCAL FAIR

Free Ham Sandwiches a Feature of One Booth—A Telephone and Post Office Exhibit.

The little puffed-up red devil that hung suspended from a chain of wire and bead bracelets in the small booth at the entrance of the Manufacturers' Building yesterday made a bright spot of colour in the dismal drizzle that ushered in the first day, but the interior of the big place was alight with colour of electric lights and bright bunting and alive with the clamor of the children, who gazed at the different exhibits and asked for the samples that are practically non existent at the Fair this year. There is not much literature distributed and very little free stuff. The Canadian Packing, however, came across with ham sandwiches that had a thronging patronage from small men and women.

At the entrance to the building, on the left, is the handsome dining-room interior that represents the contribution of Messrs. D. Belleghem and Sons to the Exhibition this year. Here is a solid oak nine-piece suite with Hungarian ash panels, and a floor lamp that represents the prize to be awarded the lucky person who can estimate most closely the weight of the furniture in the enclosure. Guesses on this suite yesterday ranged all the way from the little boy's hazard of 79 pounds to the seventon guess of one large-minded lady.

Flags and buntings in artistic fashion are draped over and around most of the exhibits, and many of them have pretty beaver board backgrounds in pale tints. Interesting mechanical exhibits that attracted a good deal of atention were in the Bell Telephone Company's section and the Post Office Department. The former shows a 'phone service, "from your telephone to the operator", a board whereon is assembled the twoh undred places that go to the making up of a desk set, and samples of telephone wires and cables. A telephone booth, completely fitted up and connected, is also within their enclosure.

Interesting Post Office Exhibit

A miniature Post Office, showing the complete workings ot the interior, with a delivery wicket, letter rack and electric cancelling machine on view, is flanked by a dark room where educational lantern slides connected with Postal work are shown and described by the gentlemen in charge. The opening slide was a presentation of His Majesty, King George Fifth, which seemed unfamiliar to the children watching one of the shows, the only comment being "Oh, look at the gentleman," from one little boy.

A large and interesting-looking exhibit by the Quaker Oats Company has for a central point a revolving, electrically-lighted wheel, surrounded by bags and packages of flours and cereals and chicken feeds, brightened by the shine of the aluminum pots and pans that constitute the "porridge" premiums. The bowls of puffed rice and wheat that were patronized so liberally last year at this section are absent this season.

Next door is the A. McDonald Lumber Company's booth, with samples of lumbers and roofing, door frames in natural woods and 'hope' chests of cedar in pale pink and rose.

The Peterboro Utilities Commission has a large section, part of which is partitioned off to form a model kitchen. In the store part are electric appliances of every variety, from a waffle iron to an electric grate with red tiling and a four-hole electric stove. In the kitchen, against a cream beaverboard background, is an electric stove, a sink and dish washer, a clothes washer and electric ironer and kitchen cabinet.

"Delyte" tipless lamps, the "hundred per cent Canadian" lamps from Guelph, with a model bathroom fitted up with shining porcelains, is in charge of R. G. Sturgeon.

Wheat and Bread Trimming.

A uniquqe and effective arrangement is that of the Peterboro Cereal Company's products, in a small house beside the east door. Thatched and sided with sheaves of real wheat, its latticed windows are outlined with real loaves of various shapes and sizes, in long curleycue and short, stubby patterns. Indoors is a simulated kitchen, on the table a large wheat-sheaf loaf and above it a sign reading "Sooner or later, Reindeer Flour" fashioned from bread made from Manitoba wheat.

The Heintzman Company has an imposing corner, fitted with rugs and lighted floor lamps, with a novel decoration in a huge black and yellow striped umbrella. Here are the latest models in musical instruments, from a baby grand piano to a gramophone that supplies continuous music. Grey beaver board with a rose border in Greek key pattern makes an effective backing.

A brilliant and extremely decorative scheme has been utilized in a section where the entire space is devoted to an immense funnel of red and white bunting, centered by a circle of lighted frosted lamps, advertising "J. J. Turner & Sons Sign Department."

The latest improved types of milking outfits and separators make a dignified showing in the DeLaval Company's corner, and the Peterboro Lumber Company has an educational and entertaining exhibit in its showing of asbestos products from the Asbestos mines in Quebec. Here is the dark blue rock with its shredded white, fluffy covering, and its further progress is viewed in the samples shown of fire-proof roofings and insulating materials.

In the western corner is the striking effect achieved by the Canadian Packing Company's exhibit, where ham sandwiches are served from a camper's tent, surrounded by cedar trees and green foliage, with a grotto where running water purls over rocks, and a foreground camp-fire.

Decoy Ducks.

In the central space is the Peterboro Canoe Company's exhibit of long, slender canoes and paddles, with decoy ducks waiting in the bottom of one of the canoes, and snowshoes and toboggans in the rear.

Office fixtures of various types, impressive and good-looking, fill the section devoted to the Office Specialty Company of Newmarket. Here are fyling cabinets and the new steel efficiency desks and the safes, arranged in bright office interior.

Next door is the toothsome display of the many products of the Canada Starch Company of Montreal, and, against a pretty background of blue and white, the section taken by the Maple Leaf Milling Company, where packaged flours and feeds are relieved by the artificial delicacy of the two big cakes, donated by Messrs. L. Potvin and Coleman Brothers respectively, which form first and second prizes to be drawn for at the end of the Fair, to those holding lucky number tickets distributed impartially at this booth.

Main Building Exhibits.

In the Main Building, other mercantile exhibits are arranged. The Cressman Company's section is very effective and is entirely decorative, confining itself to the representation of a woodland scene, with real trees and foliage and undergrowth. In the centre stands Little Red Riding Hood, with her scarlet cloak and basket, on her face the happy expression that probably ante-dated the arrival of the wolf on the scene, behind her a cheerfully-lighted miniature house. An estimating contest also accompanies this exhibit, as does the demonstration of the Turnbull Company, Limited, where congoleum rugs and mattresses are displayed in attractive fashion on a green linoleum floor covering. Across the way is the rich living-room interior arranged by Messrs. R. Hall & Son, with a suite in taupe velours, the luxurious Chesterfield backed by its companion table, the windows hung with beautiful draperies.

Barrie's, Limited, have a display of expensive furs with coats and neckpieces on view, backed by long lines of pelts.

The Singer Sewing Machine corner shows the latest ideas in sewing machines for hand or electric power; Messrs. McColl Brother, through their local agent, Mr. C.C. Showen, have a snappy section where motor oils and Hi-Test gasoline is advertised against a backing of Red Indian heads; Fred H. Rowan's small corner hold samples of shingling and roofing materials and a tiny, electrically-lighted house, and Nelson Brothers show piped and pipless furnaces in their section.

Roy's Studio has its usual showing of beautiful photographs of many types, with adult and baby faces in natural poses, the piece de resistance being a large portrait photograph of the Hon. Mackenzie King posed against a flag.

Messrs. Grant and Thorpe had a comfortable section yesterday, where the rays of heat from lighted electric grates drew a constant attendance. Electric fixtures and various electric attachments, such as portable heaters and washers and a vacuum cleaner, are arranged here in most attractive fashion.

Messrs. Brimmell and Irwin, who are conducting a style show in men's wearing apparel on Friday and Saturday, are showing the latest ideas in clothes to suit the classy dresser.

MIDWAY PROVIDES GOOD AMUSEMENTS

Webber Turner Congratulated in Securing High Class Show.

Webber Turner and the merry men associated with him on the amusement committee of the Peterborough Industrial Exhibition Board are being congratulated on all sides on having secured for this year's Fair a return of the International Amusement Company. Just as soon as last year's Exhibition closed Mr. Turner signed this company up for this year, making sure of having the show that has the cleanest record of any touring Canada.

That the midway is above reproach is testified by the participation yesterday in its delights of four clergymen, who tried feat of skill after feat and appeared to be having a really good time. A. R. Lavoie, the genial manager, was not surprised when informed of the visit of the befrocked gentlemen, for it is his show and he has travelled all of Canada with it. He knows it is as clean as the hundred of recommendations from city councils, police chiefs and fair boards declare it to be, and he is personally acquainted with every man who travels with the show, knowing all of them to be courteous and square.

With its own trains of six cars packed to the doors with impedimenta of the show professton and exhibits, the International Amusement Company carries six rides and ten shows. Associated with it here are some forty concessions, booths in which prizes are offered in return for skillful throwing of darts, balls or hoops. A complete office, with files, desks, and ledgers, is carried, and here the secretary, W. Green, rules supreme. Intricate and complete records are kept of all money dealings, and copies of the companie's daily ledger sheet are handed to the directors of the Fair for settlement purposes. A cook house, too, accompanies the show, and here the showmen receive their meals from 10 o'clock the forenoon until 2 o'clock in the morning.

Tested For Safety.

The aeroplane ride, one of the most popular with old and young alike, is a wonderful piece of mechanism containing over a thousand parts. It is erected in a few hours and tested for safety by being operated when loaded with sandbags. All of the mechanics, like all the other showmen with the midway, are Canadians.

The whip, another ride in which care is needed for safety and smooth running, cost $9,000. Just as an evidence of the magnitude of the preparation necessary before this ride can be put into operation, it may be said that the plates on which the cars travel weigh 500 pounds each and number 44. Yet the whole apparatus can be erected in working order in from three to four hours, and the floors are exactly level, tested by a spirit level.

The Ferris wheel, another of the prime favorites, contains over 1,000 parts and is erected in wonderfully quick time by the skilled mechanics who operate it.

In providing a children's ride Mr. Lavoie has followed the lead of the Toronto Exhibition, merely as a service to the children. This diminutive merry-go-round is quite safe for the tiniest tots, and parents appreciate it to the full.

In the Side Shows.

Of the ten big shows, all with peculiar merits, probably none receives more attention or more favorable comment than that in which C. S. Pitcher, the Toronto glass blower, demonstrates his wonderful work. This is an educational show of the highest merit apart from its entertaining qualities. Seated at a high table with his blow torch and glass tubes, Mr. Pitcher makes with apparent ease dainty deer apparently perched for flight or black and white dogs carrying baskets, and puts the completed studies in glass under a big glass dome. Vases with delicate handles, miniature table lamps, pretty birds with gauze like wings, and a score of other intricate and beautiful designs are readily fashioned by the master craftsman, and not least among the wonders of this show is the endless thread of spider-web like glass the 1400th part of an inch thick, that Mr. Pitcher spins from an ordinary glass tube. Every visitor is given a sample of the glass-blower's work.

Of particular interest to the large number of farmers attending the exhibition on Saturday will be Hayward's pony circus. Mr. Hayward, himself a farmer, taught the ponies tricks until he had produced the most wonderful troupe of trained animals known. The ponies skate, add figures, and do many intellectual feats that the average man finds difficult enough.

Colonel W. D. Pedro has a unique show in his big circus tent. The Colonel served with Villa in the Mexican rebellion and after escaping from the country of perpetual warfare and exhibiting pictures of the battle operations when his pictures were seized and the show closed. He has come on to Peterborough with the natural wonders he picked up in Mexico, and is here demonstrating his power over snakes and his ability to work in beads. Among the exhibits are a quirt that Villa carried during his campaign and a devil child from New Mexico.

Strong Man's Challenge.

George Walker, heavyweight wrestling champion of Canada, challenges the strong man to be found in every community, and it is said he usually wins in the tests of strength. The famous anchor man of the Board of Works' team has been named as a possible opponent for the husky "strong man."

In the "Collection of Strange People", John Nalon, who has been in the profession since boyhood, presents the unusual in humanity. Among those to be seen are Claire Thelma, a beautiful mind reader, and Electricia, who sits in a chair modelled after that in Sing Sing while electric current s turned through her body.

Ggole alley is all that its name suggests. The bluest man in Peterborough will see a joke if he enters here and the humorist will probably need medical assistance to overcome his giggles.

The mystery show, where a living head appears on a board and a half lady, Menita, moves and speaks, is educative and interesting, as is also the Canadian War Exhibit, in charge of Mrs. Mabel Monahan.

Other attractions are the balloon buster, that cost $3,000 to instal; houpla, "pitch till you win," dart games of several varieties, big tom, spill the mik, and guess your weight.

All Clean; All Alive.

Everyone, from the child seeing his first exhibition to the hardened follower of every amusement troupe, will find something interesting in the aggregation of features presented by the International Amusement Company, and the most moral of uplifters cannot find a fault with a single show.

As for the contention of some that these shows come to town and take away all the money, when The Examiner asked Mr. Lavoie if this is so he smilingly said it might be in some places where the carters work for nothing and the butchers supply free meat and the bakers give their bread gratis. As it is in a city like Peterborough the show people spend about $200 on moving from station to fair grounds; they buy food and clothing, and board in hotels and rooming houses.

DARROW'S PLEA MASTER STROKE

Chicago Lawyer Visiting at Campbellford Explains Features of Caverley's Decision.

CAUSE OF CRITICISM.

CAMPBELLFORD, Sept. 12.—W. H. Stevenson, a Chicago lawyer, who has been spending a short vacation at Healey Falls, was naturally interested in the sentence of Nathan Leopold and Richard Loeb, the youths of that city who pleaded guilty of murder. The news that those defendants, instead of being sent to the gallows, were sentenced by Chief Justice Caverly to the penitentiary for life, was brought to Campbellford by The Examiner of Wednesday, six hours in advance of the Toronto evening and 24 hours ahead of the morning papers of that city.

Mr. Stevenson left for home yesterday, but before his departure he discussed the case, throwing considerable light upon the operations of the criminal law in Illinois, for every State in the American Union has its own code.

The Pardoning Power.

"The public," Mr. Stevenson said, "would not be disposed to criticize the sentence if there was any assurance that it would be carried out to the letter and that the defendants would be kept in confinement for the remainder of their lives. But it is the doubt on this point that causes all the uneasiness and hostile criticism.

"The Governor of every State in the American Union is invested with absolute pardoning powers, and may at his own discretion set free any criminal convicted in a State court. If the offender has been convicted in a Federal court, then the pardoning power belongs to the President. In some States, Michigan for example, they have a Pardoning Board, but the functions of the members are purely advisory, and the Governor can act independent of these findings whether they recommend in favor or against a pardon.

"There has been in the past more than one arbitrary exercise of this power by Governors. When the Chicago anarchists were convicted in 1887 in one of the most famous court trials of the age, four of them were hanged and three sent to the penitentiary for life. The liberation of these prisoners was made an issue in every election for Governor—held every two years—until the late J. P. Aitgeld, known as a friend of the anarchists, was elected in 1893. One of his first official acts on taking office was to set these prisoners at liberty, so that the moral lesson taught by their conviction and punishment was lost.

History to Repeat Itself.

"There is no doubt that after the feeling created by the sentence of Leopold and Loeb has subsided, that a movement will be started to secure their release. Quietly this movement may be conducted, but nevertheless it is certain to be an issue every two years, when a Governor is chosen. The convicted anarchists served six years in prison; the terms put in by Leopold and Loeb may be even shorter.

Clever Defence.

"The clever work of the counsel for the defence had much to do with saving the necks of his youthful clients. To have them plead guilty on all counts was a masterstroke. No judge will accept a defendant's plea of guilty of a capital offence without investigation into his mental status and other circumstances.

"In Chicago courts it is the jury, not the judge, who decides the punishment to be administered the defendant whom they find guilty. That is to say, the jury either sends to the gallows or to the penitentiary the person convicted of murder.

"Leopold and Loeb would have fared worse if a jury had pronounced their final sentence. A jury is always influenced by popular clamor and is not likely to spin such fine legal threads as a man versed in all the technicalities of the law.

"Anyway, the world is safer with such paraoniacs, such moral degenerates as these two young men so disposed of that they can work no more of their diabolical schemes. That they should ever be liberated to menace society again would be a calamity as well as a reflection on the administration of justice in Illinois."

THE TOO-EASY LIFE.

Have you ever stopped to think what this world would be like if nothing went wrong?

We often sigh for the Milenium, Are we certain we should enjoy it?

One of the greatest thinkers of the last century faced this problem like an honest man. "There is no epic of the certainties," was in his conclusion. He meant that you would never enjoy reading about a man who was born with a silver spoon in his mouth, and spent the rest of his life in eating out of it everything he wanted. The epic you love is the epic of accident and uncertainty, the epic of fear and sorrow, of struggle and victory, of courage and endurance.

Do not let us, then, complain, about this world. Do you remember the famous Belgian verses: "Life is vain: A little hate. . . And then—good-day! Life is short: A little hope. A little dream. . And then—good-night!" There is a third and far finer verse, seldom quoted:

La vie est telle
Que Dieu la fit;
Et telle, quelle,
Elle suffit!

Which means, "Life is as God made it, and, as it is, it suffices."

We can imagine no grander life for a man. Every hardship, every difficulty, every darkness, calls for a hero.

Other worldliness alone can transform this world, because the other world is the reality of which this is the shadow.—Dean Inge.

NO MORE TEARS BY FILM STARS

Screen Plays of the Future to Transfer Emotional Climax to the Fans.

By THEODORE ROBERTS.

LOS ANGELES, Sept. 11.—The motion picture of the future? It will differ from the screen play of today in two essentials:

1. Spectators will "emote" for themselves.

2. It will deal with absolute facts.

In foretelling these changes I am not relying on guesswork; I am drawing my conclusions from the pictures of today and the success which greets the picture which progresses along the twin lines I have just indicated.

To understand what I mean by the phrase "permitting the spectators to 'emote' for themselves," it is necessary to know something of the old and rival schools of French and German stage acting. The French school succeeded so well and produced so much that was fine because it permitted the audience to experience its own emotional reactions; the German school believed in doing everything before the eyes of the audience, giving that audience absolutely no opportunity to share in the "emoting."

The French school believed in showing the reasons for a great tragedy and then permitting the audience to feel it for themselves, the German training forced the actor to play out the tragedy in detail, leaving the audience to admire but never share in the emotions of the player.

Big Change Has Come.

When motion pictures outgrew the stage of mechanical novelties the producers elected to follow the German model in screen acting. The public, delighted with the new entertainment, demanded to see every facial expression and every detail of "how the actor did it."

But in the past decade there has come about a tremendous change in the public. They have been educated past the abvious and are demanding more subtle entertainment values. Unconsciously the screen audiences of the world are insisting on sharing in the emotional crisis of the photoplays instead of merely watching them.

Let the Audience Weep.

All this I can illustrate by describing the scenes—the old and the new. In a picture of a few years ago in which the star was to convey a feeling of great sorrow, he or she would have been called upon to cry a few real tears in huge close-ups for many feet of exposed film.

In the picture of the future the star will tell the story of this great sorrow, but when it comes to the climax the player will turn from the camera and bury his head in his arms. But the audience will carry on, doing their own crying if the actor's work has been convincing.

Just as the spectators of today and tomorrow demand an emotional share in the screen play, so, too, they will demand absolute realism and facts. News reels, travelogues and educational films in general have taught the public what is real and what is false.

After seeing real men die in a real battle the motion picture audience will not be content with the falsely theatrical death scenes which were the stock in trade of the old school actors and directors.

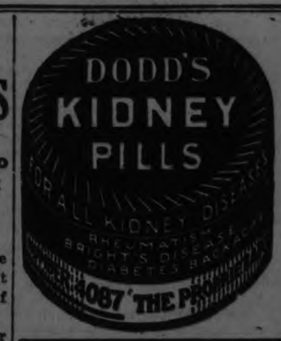

FABLES ON HEALTH.

Mrs. Mann was an immaculate housekeeper, so there was little need to admonish her regarding cleanliness of washbowls.

But many people are careless and here lies a fertile field for germ passage and infection. Careful washing of bathtubs and bowls should not be neglected.

A little borax will keep a porcelain tub free from stains and discolorations while bathing, and when cleansing the tub or washbowl wring a cloth in fine suds and rub soap over this, sprinkling with borax.

Flannel dipped in parraffin makes a good rub for cleansing the enamel and a little gasoline on a woollen cloth can be used in removing dirt and at the same time leaving a polish.

Calomel Is the Only Drug Known That Acts Upon the Liver

To feel your best, day in and day out, to eat well, digest well, feel well, work well, sleep well, you must keep your liver active or the system soon becomes filled with poison, causing a multitude of trouble, as headaches, gas on stomach, constipation, kidney pains, foul breath, etc. Don't forget to start to-morrow and take two tablets of Tanol Calomel before meals or two at bedtime, then the next morning jump from your bed and drink a cup of hot water. This washes all the previous day's waste from the system, making you feel 100 per cent. better in every way. These simple Tanol Calomel Tablets can be obtained from F. C. Weber, Charlotte Street.

EXHIBITION SPECIALS!
For Saturday

Visitors to the Exhibition, as well as Peterborough people, will find us prepared to give them Courteous Service, whether they wish to ask information, leave parcels, or make purchases. We have some SPECIAL VALUES for Saturday Shoppers:

FREE MEASURING CUP
With each 25c Bottle of Flavilla (Stearn's Extract of Vanilla) we will give a Glass Measuring Cup Free—
Both for 25 Cents.

RUBBER APRONS
Choice of Four Colours. Well bound, good weight rubber. Regular $1.00, for **79c.**

BABY'S RUBBER PANTS
60c Ventilator Top **39c**
35c Plain..... **25c—2 for 49c**

FRENCH IVORY COMBS
75c Dressing Combs **48c**
60c Dressing Combs **38c**
50c Dressing Combs **32c**
35c Dressing Combs **23c**
25c Fine Combs **18c**
20c Fine Combs **13c**

PROPHYLACTIC BRUSHES
The Best Brushes Made.
Small Tooth Brushes .. **50c**
Large Tooth Brushes **65c**
De Luxe Tooth Brushes **75c**
Hair Brushes **$1.00 to $2.25**
Cloth Brushes **$2.00**
Hand Brushes **$1.50**

TOOTH BRUSHES
50c Tooth Brushes **33c**
35c Tooth Brushes **23c**
25c Tooth Brushes **18c**

FACE CLOTH FREE
With each 50c Jar of Nyal Face Cream we will give a 15c Face Cloth Free—
Both for 50c

ENGLISH HEALTH SALTS
15c — 2 for 25c

SHAVING NEEDS
$1.00 Gillette Blades **75c**
50c Gillette Blades **40c**
$1.00 Gillette Razor **79c**
Auto-Strop Razor, 2 Blades, Strop and Shaving Cream, All for **98c**
Manyflowers Shaving Cream and Soap, both for **35c**
$1.00 Ever-Ready Razor **45c**
15c Strop Dressing **11c**
Durham Dupler **10c**

HYDROGEN PEROXIDE
25c Bottles .... **15c—2 for 25c**

RUSSIAN MINERAL OIL
A true medicinal Oil, imported from Russia. Colourless, odourless, tasteless.
59c per Lb. $1.00 for 2 Lbs.

VACUUM BOTTLES
$1.00 Bottles for **59c**

GENUINE THERMOS BOTTLES
Pints **$1.65**
Aluminum **$2.00**
Re-fills **$1.00**
Quarts **$3.00**
Aluminum **$3.35**

ELECTRIC CURLING IRONS AND WAVERS
Reg. $2.50, for **$1.98**
Curlers Only **$1.58**

FOUNTAIN PENS
Special School Pen, Self-Filler, with Clip **$1.50**
Waterman's Pens, **$2.50 up**
Parker's Pens ..... **$2.75 up**
Wahl Metal Pens, **$4.00 up**
Eversharp Pencils .... **75c up**

EVANGELINE HAIR NETS
Single Mesh ..... **5 for 24c**
Double Mesh ..... **4 for 24c**

SOAPS
25c Castile .... **16c—2 for 29c**
Jergen's Violet Glycerine Soap ..... **10c—3 for 25c**
Jergen's Rose Glycerine Soap ..... **10c—3 for 25c**

"We Deliver Anything Anywhere Anytime"

GILES
THE DRUGGIST

George Street Opposite Grafton's Phone 2160

McNabb's
FOR WOMEN AND MISSES

Fall Dress Fashions That Are New

Special Offering
New Cloth Frocks

An attractive collection of the latest straightline Dresses. Fashioned of the new smooth finish wools. Square and V necks. Long and three-quarter sleeves. Colors — Shutter green, Brown, Black and Navy. All sizes.

Very specially priced
$15.95

All Occasion Dresses

For the street. Tailored Twills. For afternoon, Cantons, Georgettes and Satins, in a wide variety of styles.

$24.95

NEW OUTER WRAPS IN THE NEWEST SHADES

New Fall Sport Coats
Shown in Teddy Bear, Camel Cloth, and Chinchilla. Models informally smart, undeniably correct. Sand, Tan and Grey.
$19.95 to $42.50

Luxurious Dress Coats
Sanfue, Flamingo, Velnora. New distinctive fabrics, in every late shade. Exclusive styles, lavishly trimmed with beaver, squirrel, fox, Japanese Thibet and Sable.
Moderately Priced

The J. A. McNABB Co., LTD.
PHONE 395
EASTERN ONTARIO CHAIN OF LADIES' AND MISSES' READY-TO-WEAR STORES
PETERBORO - BELLEVILLE - KINGSTON - BROCKVILLE

The Evening Examiner

PHONES—Editorial 1661. Business Office, 1660. Private Branch Exchange to all Departments.

The Examiner is a member of the Audit Bureau of Circulation.

The Daily Examiner, published every lawful evening, by The Peterborough Examiner, Limited. Office, 415 George street. $6.00 per year, delivered in city; out-of-town subscribers, by mail, $4.80 a year.

The Weekly Examiner, published every Thursday. Subscription price $1.50 a year.

U. S. REPRESENTATIVES.

Special U. S. Representatives—W. H. Stockwell, 629 People's Gas Building, Chicago, Ill.

New York—Chas. F. Miller, 225 Fifth Avenue.

Advertising Rates on application.

R. M. GLOVER, Managing Director.

FRIDAY, SEPTEMBER 12, 1924.

SPECIAL EXHIBITS.

There was a time not long ago when few of the local manufacturers thought it worth while to make an exhibit at the Industrial Exhibition—indeed, there was little to tempt them to do so and very little accommodation at their disposal.

This year's Exhibition is notable in the contrast in this respect it differs to the past.

The displays of Peterborough manufacturers form a striking feature that has attracted much attention.

The extent and variety of the city's industrial concerns are reflected by the splendid showing made by these concerns.

It is good advertising, not only for the firms themselves, but for Peterborough.

The exhibits impress visitors with the industrial activity of the city, and they serve to educate local citizens in regard to their own industries.

As a community we do not sufficiently appreciate the extent of Peterborough's manufacturing concerns, and the special exhibits at the Exhibition help to correct that state of affairs.

The displays in the manufacturers' and main buildings deserve more than a passing visit.

THE CHILDREN'S CHANCE.

The directors of the Peterborough Industrial Exhibition desereve commendation, for their decision to admit children tomorrow at the nominal price of five cents.

Wednesday, the day arranged as Children's Day, when there was no admission charge, was spoiled by a downpour of rain, and the children were deprived of a chance to see many of the features prepared for their entertainment.

Naturally there was keen disappointment among the children and among their parents as well, and the opportunity afforded by the five-cent rate tomorrow will be very welcome.

Parents should show their appreciation of the generosity of the directors by helping to swell tomorrow's crowd to record proportions.

There is much for the little folks to see, in addition to the attractions in front of the grandstand and the midway features.

The dog show, the poultry exhibits, the display of black foxes and other features of this nature should not be neglected in favour of the amusement items on the programme.

With a purely nominal charge for children young Peterborough should be even more largely represented at the Exhibition tomorrow than on the opening day.

YOUR LAST OPPORTUNITY.

Tomorrow, the final day of the Exhibition, has been designated as Farmers' Day, and it is expected that the visitors from outside will reach their highest mark.

At the same time the city attendance should also assume record proportions.

Every department of the Exhibition will be in full swing, of course, tomorrow, as no exhibits or displays can be removed.

The entertainment features reserved for the last day make the programme perhaps the best of the whole Exhibition, so that there is every reason to anticipate a huge attendance.

Saturday affords the citizens their last opportunity to make the 1924 Exhibition the most successful on record.

It is agreed that in the quality and number of exhibits, in the wealth of special displays, in the extent and variety of the midway, in the excellence of its vaudeville and the merit of its horse racing, this year's Exhibition has established a new standard.

That is most gratifying; but what would be still more satisfactory and pleasing would be the reaching of a high level attendance.

Exhibitions, like individuals or business firms, cannot get along without the sinews of war.

It costs a lot of money to run an exhibition on the scale the local fair has reached.

The amount paid out in prizes and for special features reaches an astonishly high total, and other expenditures are necessarily large.

That means that if the Exhibition is to keep its head above water and to expand as its management desires the gate receipts will have to keep pace with the expenditures.

Much depends upon tomorrow, therefore, and the Examiner urges the community to rally behind the Exhibition Board and make the last day's attendance a milestone in the history of the fair.

WHY YOU GET TIRED.

Fatigue is largely a state of mind. Physical exhaustion is decidedly a secondary reason. Dr. Evans, distinguished medical man, makes this claim in a speech to the British Association for the Advancement of Science.

He has some ideas that will enable many people to get more work accomplished without "minding it."

The physical or bodily phase of fatigue, says Dr. Evans, is caused by accumulation of lactic acid in the muscles.

This chemical is what makes stiffness felt after the exercise of untrained muscles.

Use of trained muscles is not followed by stiffness, because the trained muscle has better circulation of the blood through it. This brings more oxygen to the muscles, and the lactic acid is removed by oxidation. That is to say, the lactic acid combines with the oxygen and is carried away, the same as iron combines with the oxygen of air and produces rust.

You've had the experience of doing work you're not accustomed to—such as rowing a boat or chopping wood on vacation. Next day your muscles are filled with lactic acid and feel stiff. Keep up the hard work and soon your muscles are not stiff and aching next day. Your blood has gotten in the habit of circulating through the muscles, formerly dormant or not used, and the lactic acid is oxidized and eliminated.

So, if a physical task seems hard, all that's needed to make it easy is to keep at it—"develop unused muscles."

Marvelous chemical machine, the human body.

The main cause of fatigue is a state of mind, Dr. Evans claims. By "state of mind" he apparently means monotony or lack of interest.

Lack of interest gives us a tired feeling even before we start a disagreeable or uninviting task. If we grit our teeth and plunge into it, we find that the mental weariness vanishes. Interest awakens. Desire to finish—the urge to accomplish victory—spurs us on.

Unfortunately, monotony is the leading cause of fatigue. Mother gets weary of cooking food and washing dishes. It isn't so much the actual work of the thing, for more laborious tasks tire her less. It's the eternal sameness and unending repetition that worry her. The monotony is cheerfully forgotten when father remembers that she's a girl at heart—his old-time sweetheart, enjoying shows or dances as much as ever.

Monotonous work usually is in a monotonous environment.

No one is ever as tired as he thinks he is.

THE BLOOD OF OUR ANCESTORS.

We make a mistake in attaching undue importance to our material and physical disabilities. It may be that there is instability in commerce; that production is unbalanced; that high costs for labor and materials and in the way of complete deflation; that public extravagance has brought about onerous taxes; that the savings of the people are being sapped to pay for the prodigalities of governments, and that debt is mounting. All that is undoubtedly true. But we need not be pessimistic if we can be sure of one thing: That we will be true to the ancestral blood that is in our veins.

We should be proud of our inheritance in that regard. It is priceless. The very memory of what our forefathers endured to lay the foundations of the Canada of today should shame us from even the semblance of pessimism.

A century, or a century and a half ago, the greater part of the very heart of the Dominion was an unbroken wilderness. What turned the primeval forest into smiling farm homes and prosperous urban communities? The courage and tenacity and toil of our pioneers did it. Those early settlers were confronted by difficulties which would have daunted all but the bravest. But they met them without weakness. They hewed and ploughed and planted in hope, perhaps little dreaming of the Canada that was to be, and counting lightly their hardships and privations.

That is the spirit we need today. It is vital. It rises above all material considerations. It carried our red-blooded ancestors through the loneliness and trials of pioneer years, and challenges us today to meet the inevitable aftermath of a great war with corresponding optimism.

The spirit of the people is paramount. We shall have to make a fresh appraisement of our advancing civilization if it has made us flabby and afraid—if it has killed out the fine courage and will to achieve which our patient and plodding pioneers left to us. No richer legacy could have been ours; for spiritual forces always count for more in the final reckoning than do the material. If we have grown timid or cowardly; if we quit in the face of temporary adversities; if we murmur when the tide of progress has merely been checked; if we are not disposed to meet obstacles with grim determination and clenched fists—then we may be sure that the blood of our forbears has run out.

If, however, that ancestral blood is still in our veins, we may smile at those who make a poor mouth over the things which have checked our pace in the onward and upward march. We may count on the spirit of the pioneers to sustain us until the tide turns. We may do more. We may rely on that spirit to curb what rashness has come into our public life, and to call us back to the safety of prudence. It is not necessary that we should return to their simplicity of life, nor deny ourselves those comforts which are the reward of successful effort; but we should assert a little bit of their readiness to bear with disabilities without growing discouraged. We should not be afraid to take off our coats and buckle to the tasks which lie at hand.

A true appreciation of our heritage should silence every grumbler in the land. It should crush out the last trace of class consciousness and class selfishness.

In the days before yesterday every man did his part in the hard work of laying our national substructure. Co-operation came as the units grew strong. Our forefathers fought against special privileges, and stood for a virile democracy. We should not forget that. Their ideals were sound. They pulled together. They knew no eight-hour day and abhorred waste. They shrank from debt. What they could not afford they did without. And if we have got away from those safe principles the very blood in our veins should rebuke us. It should also be the impelling force in whatever of effort, daring and persistence—above all persistence—may be necessary to carry us on t oour high destiny as a nation. If we are fearful and lagging, it can only be because we have forgotten our history as a people.—Ottawa Journal.

EDITORIAL NOTES AND COMMENT.

Make Saturday the record day in the history of the Peterborough Industrial Exhibition.

The visit of Lieut.-Governor Cockshutt has been one of the most notable of the many features distinguishing this year's Exhibition.

Canadian press comment almost unanimously condemns the verdict in the Chicago murder case. The millionaire murderers would have stood a slim chance on this side of the line.

The handling of the automobile problem at the Exhibition this year has been most favourably commented upon by the majority of visitors. The west end of the grounds has been kept entirely clear of motor cars.

It is estimated that tourists from the United States spent $118,000,000 in Canada last year. The tourist traffic has developed into one of the biggest Canadian industries and is well worth cultivating.

Still no definite announcement in regard to the O. T. A. plebiscite questions. Surely Premier Ferguson hasn't forgotten the vote is to be taken next month.

The Prince of Wales is securing a lot of front page publicity that in a presidential election year would usually go to the politicians.

WISE AND OTHERWISE

Man shot a barber in Chicago. That's one trouble with this world. We all talk too much.

Well, the Panama Canal is 10 years old now and very large for its age.

Ssientist claims Lake Erie is drying up. Just the same, fish in it don't have to line up for a drink of water, not yet.

We had rather be a river than a lake. A lake is just a river with no place to go.

Rivers travel in a rut, but they go further than lakes, and the same is true of many people.

Good news from Germany today. The people are not as fat as they were. Now the sidewalks there wont' be so crowded.

Natives attacked the British at Port Sudan, and if it was for wearing monocles you can hardly blame the natives.

The cotton crop is fairly good this year, but this may mean they will put more of it in wool suits.

Better start sleeping on top of a blanket instead of a sheet now to get your skin tough for heavy underwear.

Autoist in an Ohio town drove over a man three times, but experts tell us once is usually enough.

Fall starts in September. Not, however, a fall in prices.

If these forest fires keep up we may soon be out of the woods.

Big soap company is in trouble. If the soap companies can't do clean business, who can?

Atlanta (Ga.) man slapped his wife for bobbing her hair, but maybe it was worth it to her.

The vacationist, having as much fun as his letters indicate, has no time to write about it.

What could make a woman madder than being handsome instead of beautiful?

And what could make a man madder than being beautiful instead of handsome?

Ninety in the shade is pretty warm, but we saw about twenty in the shade at a picnic and they were all hot.

Picnic ants seem to like people even better than olives.

Can this summer pass and not a single can of potted meat be opened without the key breaking?

RADIO PROGRAMS

FRIDAY, SEPT. 12.

WEAF, NEW YORK—492

7.45 p.m.—Harry Jentes piano.
7.55 p.m.— Rosella Sheiner, violin.
8.05 p.m.—Isabel Wood, soprano.
8.20 p.m.—Harry Jentes ,piano.
8.35 p.m.—Joseph White, tenor.
8.50 p.m.—Rosello Sheiner, violin.
9.00-10.00 p.m.—Dance Orchestra.
10.00 p.m.—Joseph White, tenor.

WJZ, NEW YORK—455

7.00 p.m.—Lafayette Hotel Orchestra.
8.00 p.m.—Financial review.
8.30 p.m.—"Current Topics," W. H. Allen.
10.30 p.m.—Belleclair Towers Orchestra.

WNYC, NEW YORK—526

7.30 p.m.—Police alarms; baseball scores.
7.35 p.m.—Dance program.
8.15 p.m.—Twenty-second Regiment Band.

WJY, NEW YORK—405

7.30 p.m.— Knickerbocker Grill Orchestra.
8.15 p.m.—Pop question game.
9.30 p.m.—Hirsh's Orchestra.

WHN, NEW YORK—360

6.30-7.30 p.m.—Vail's Trio; Alamac Orchestra.
10.00 p.m.—Dance Orchestra.

WEBJ, NEW YORK—273

7.00 p.m.—Theatrical review.
7.10 p.m.—Bob Schaefer, baritone.
7.30 p.m.—Mrs. Bob Schafer, songs.
7.50 p.m.—Health talk, by Dr. Dorothy D. Bocker.
8.00-9.00 p.m. — Musical revue, "Bringing Home the Bacon."

WBZ, SPRINGFIELD, Mass—337

7.30 p.m.—Bedtime story.
8.00 p.m—Defense Test Day program
10.55 p.m.—Time signals; weather report.
11.00 p.m. — St. Paul's Episcopal Church choir; quartet.

WGY ,SCHENECTADY—380

7.00 p.m.—Sunday school lesson.
8.40 p.m.—Baseball results.
8.45 p.m. —Health talk.
8.50 p.m.—Orchestra; readings; instrumental solos.

WCAP, WASHINGTON—469

8.55 p.m.—Baseball scores.
9.00-9.30 p.m.—To be announced.
9.30-9.45 p.m.—"Foreign Affairs," by Captain G. Gordon-Smith.
9.45-10.15 p.m.—To be announced.

KDKA, PITTSBURGH—326

7.30 p.m.—Children's stories.
7.45 p.m.—News.
8.00 p.m.—Baseball scores.
8.15 p.m.—Feature.
8.30 p.m.—Address.
8.40 p.m.—Market reports.
9.00 p.m.—Concert.

WCAE, PITTSBURGH—462

9.30 p.m.—Music.

WTAM, CLEVELAND—390

7.00-8.30 p.m.—Dinner concert; base ball scores.

WLW, CINCINNATI—423

5.00 p.m.—Piano recital.
10.15 p.m.—Same as WEAF.

WWJ ,DETROIT—516

6.00 p.m.—Baseball scores.
9.30 p.m.—Detroit News Orchestra.

WHAS, LOUISVILLE—400

9.30-11.00 p.m. —Concert: news; baseball scores; Standard Time announced at 11 o'clock.

WGN, CHICAGO—370

7.30-8.30 p.m.—Music; features.
9.30-10.30 p.m.—Musical program.

CATTLE, GRAIN AND PRODUCE

Peterboro—Toronto—Montreal Winnipeg

RETAIL.

Fruit.

Bananas 20-40c dozen; oranges 25-80c dozen; grapefruit, 2 to 3 for 25c; lemons, 30-40c dozen; apples: table, 40c dozen; cooking, 40-50c a peck; pineapples, 25c each; everbearing strawberries, 25c a box; canteloupes 15-35c; plums, 65c basket; greengages, 11-quart basket 65c; peaches $1.25-$1.75 basket; gooseberries 15c qt.; pears, 50-60c dozen; small pickling pears, 20c qt.; thimbleberries, 25c box! grapes, 25-30c pound; California figs, 5c each.

Vegetables.

Potatoes, 18-25c a peck; beets, 5c bunch; carrots, 5c bunch; cooking onions 3 lbs. 25c; green onions, 5c bunch; Spanish onions, 3 lbs., 25c; pickling onions, 25 cents a quart; cabbage, 5-15c head; leaf lettuce, 5c bunch; celery, 15-30c; parsley, 5c; watercress, 5c; cucumbers, 5-15c each; gherkins, 20c quart; tomatoes, 35c basket; radishes, 5c bunch; peppers, 5-10c each; Lima beans, 10c pound; butter and green beans, 10c qt.; vegetable marrow, 10-15c each; squash, 15-20c each; corn, 20c dozen.

Dairy Products.

Butter, creamery, 36-40c pound; dairy, 35-38c pound; baking, 25c pound; lard, 22-26c pound; shortening 20c pound.
Cheese, 24-35c lb.
Eggs, 33c dozen.

Honey.

Sections, 28-30c; 5 lbs., 85c-$1; 10 lbs., $1.70-$2.

Fish.

Salmon trout, 25c lb; white fish, 25c lb; haddies, 18-20c lb.

Meats.

Beef, 8-30c lb; veal, 10-30c lb; lamb, 15-45c lb; mutton, 10-25c; pork, 15-35c; bacon, 28-43c; sausage, 18-20c; chicken, 20-35c lb.

Flour.

Flour, ½ barrel, $4.25-$4.50; pastry flour, 24-lb. bag, $1-$1.15.

WHOLESALE.

Grain.

Fall wheat, $1.15 per bushel; oats, 50-55c; rye, 65-70c; barley, 66-70c; peas, $1.25; alsike, $1.18 bushel.

Hay, Bran, etc.

Hay, loose, $16; baled, $17-$18; baled straw, $9-$12; bran, $30 ton; shorts, $32 ton.

Hogs.

Live hogs, thick smooth, $10 a cwt.; select graded, $11; dressed, head on, $15.75; head off, $16.75.

Hides and Wool

Hides—Cow, 6½-7c lb; horse, $2-$2.50 each; calf skins, 12c lb; lamb skins, 25-50c each; shearlings, 20-25c each.
Wool, 25-28c lb.

TORONTO LIVE STOCK.

TORONTO, Sept. 12.—There was a fairly good clean-up of all Ontario offerings at steady prices. Six cars of cattle from the western provinces consigned to the H. P. Kennedy Company arrived rather too late in the week for this market, the packers being already well supplied with anything fit to kill, and stocker requirements filled for the week, the whole consignment of westerners was shipped over the border to Lancaster, Pennsylvania. This practically cleaned up the market of all this week's offerings excepting a few odds and ends.

Prices generally steady and unchanged from Wednesday's quotations, showing a little higher average for the week on good butcher cattle.

In the small meats, receipts were light and prices steady, except for lambs, which were about 25c lower at $12.75 tops.

Hogs settled on basis of $9 f.o.b., but market is weak and lower prices are predicted for next week.

Prices in the various sections are as follows:

Export cattle, choice and heavy steers $6.75 to $7.75; good store cattle $6 to $6.50; fair $5.50 to $5.75; heifers $5.50 to $6.75; heavy cows $4.50 to $4.75; bulls $3.50 to $4.25.

Choice butchers $6 to $7; medium $5.25 to $5.75; fair $5.25 to $5.50; common $3.50 to $4.50; baby beeves $3.50 to $10.50.

Choice fat cows $3.50 to $4.75.

Stockers and feeders — Choice short-keep feeders, 1,000 to 1,200 lbs., $5.50 to $6; steers, 900 to 1,000 lbs., $4.50 to $5; choice stockers, 800 to 950 lbs., $4.25 to $4.50; light western stock, $3.50 to $4; choice western $4.50 to $5.

Sheep and lambs—Lambs, choice, $11.50 to $12.75; culls 8c to 10c; medium 6½c to 7½c; heavy sheep and bucks 4½c to 6c; buck lambs, $10.50 to $11.

Calves—Choice veal calves $11 to $12; medium $6 to $8.50; heavy $5.50 to $7.50.

Hogs—Thick, smooth, f.o.b., $9; fed and watered $9.60; off cars $10; selects, off cars, $11.

CHICAGO GRAIN.

CHICAGO, Ill., Sept. 12.—(Canadian Press).—Huge export sales, said to total as much as 7,000,000 bushels, hoisted the wheat market yesterday. Corn, oats and rye were also sharply advanced. All grains closed strong at virtually the day's top figures; wheat 3 7-8 to 5c net higher, December 133 3-8 to 132½ and May 138 7-8 to 139; corn 3c to 4 3-8c up; oats at 1 3-8, 1½ to 1 5-8c gain, and provisions varying from 10c decline to a rise of 17c.

It was evident that the Canadian Government crop report was largely responsible for the unusual activity on the part of foreign buyers.

STERLING RATES.

MONTREAL, Sept. 12.—(Canadian Press)—Sterling exchange rates quoted here yesterday:
Sterling demand, 4.4525.
Sterling cable, 4.4563.

EGG PRICES.

OTTAWA, Sept. 12.—(Canadian Press)—Toronto specials 48; extras 43-44; firsts 37-38. Montreal specials 50 to 65; extras 45 to 50; firsts 38 to 40. Ottawa extras 42; firsts 36.

AN ADDITION TO BOOK SOCIALISM

Members of Social Injure Themselves By Punishing Others.

LONDON, Sept. 11. — (Canadian Press).—That the present day tendencies among workers threaten ideals of genuine socialism is the fear expressed by Premier Macdonald in preface he has written for an addition to his book on socialism. After defending Socialism as evolutionary not revolutionary, Premier writes:

"Revolutionary and materialistic frames of mind created by war are becoming a serious menace to the socialistic spirit of the common service. Profiteering has become universal. Evil is not confined to classes generally designated as profiteers but has infected all sections."

The Premier complains that in a legitimate struggle to remedy hard and unjust conditions the workers being tempted to force. They are independent members of social union and consequently injure only themselves by punishing those against whom they have grievance to such extent they injure society to which they belong.

CRUSHED TO DEATH.

Load of Lumber Upset On Youth Riding on Truck.

KINGSTON, Ont., Sept. 12. — (Canadian Press).—Pinned under a heavy load of lumber when the Bath stage which he was riding, went into a ditch Thursday, Aubrey Amory, of Millhaven, 18 years old, was crushed to death. The stage was being used to transfer a large load of lumber from Ernesttown and was about a mile and a half east of Bath when the truck went off the road and into the ditch, turning completeely over. The deceased was lying on the lumber at the back part of the load, and when the truck went over he was caught by the shifting lumber and crushed to death by its weight. The driver, Henry Calver, was thrown from his seat but escaped with only a few scratches. No definite reason could be given for the accident.

TREATY WAS FAKE.

Lloyd George Says Anglo-Russian Treaty is Folly.

LONDON, Sept. 12.—(Canadian Press).— Speaking at Pennaemir, Wales, last night former Premier Lloyd George declared that the Anglo-Russian treaty was a fake and folly which had been hastily patched up at the end of the recent session of parliament because Premier MacDonald had been held up by Socialist gunmen of his own party. He declared it was an act of criminal recklessness at such a time to guarantee huge sums of money to be spent in another country by the Government whose principles were predatory.

Lloyd George in other remarks is regarded as assuming that the Liberals will join with Conservatives in defeating the Government on the Anglo-Russian treaty when it comes before the Parliament for ratification and the Government will be obliged to treat the vote as one of no confidence and will be compelled to resign

and her own knowledge of its great healing efficacy, cause Nurse to carry a box of this valuable herbal balm about with her wherever she goes.

Zam-Buk provides Nurse with an instant soothing first-aid for cuts, bruises, burns, or scalds, and a remedy that can always be depended upon to swiftly eradicate eczema, ringworm, blood-poison, ulceration or other troublesome skin or scalp disease.

Never experiment with doubtful ointments compounded from animal fats and zinc, mercury, or other poisonous minerals. Zam-Buk, scientifically prepared from rare herbal extracts and vegetable oils, is Nature's own healer.

Zam-Buk is obtainable of all druggists and dealers at 50c., but it always pays to keep a box handy in the house

A THOUGHT

THE SIXTH SENSE.

A MAN may be ever so sensible, but if he is so dreadfully earnest all the time, his sense palls on us.

He may have plenty of experience, a liberal education and a lot of common sense, but if he lacks the sense of humor, he is often unhappy and so is everybody else around him.

We see enough, hear too much, smell the disagreeable, touch the agreeable, taste the bitter with the sweet—we enjoy all these five senses, but the sixth sense is the sense of humor.

The sense of humor defends us from the insanities and often saves us from ourselves. The sense of humor softens the rough inequalities of everyday existence. Try it.

UNCLAIMED MAIL AT POST OFFICE

Armstrong, A., 83 Edison Ave
Bick, Rev. J. R.
Broadfoot Garage.
Berwick, Mrs.
Brosn, G. H., R. R. 6.
Black, A., 277 Bethune.
Blakley, Isabella B., R.R. 4.
Campbell, Miss E., 400 George.
Coughlin, H.
Doughty, Mr., Colonial Wearing.
Doughty, Mrs. R. H.
Dixon, Wm. D., c/o R. Calvert, R.R. 1.
Finegan, Mrs., Main St.
Halleron, Mrs. Mabel, Charlbond Apts.
Huppee, Mr., Elias Ave.
Heyn, Henry.
Haye, Mr. and Mrs. E. R. Dela.
Hines, Anna.
Jeffrey, Mr., c/o Campbell Milling.
Little, Florence B. C.
McGrath, Robt.
Moore, Clarence.
Marshall, J., 294 Stewart.
Miller, Wm. H., 176 Dalhousie.
Moncrief, C. W.
Miller, Dr. S. J.
Moore, W. E., 444 Roger.
Ormiston, Mrs. J., 305 Charlotte.
Parker, Miss I. V.
Perrault, Mary, 180 Dequinder St.
Pacey, Lola, 285 Wolfe.
Pilling, Miss G.
Pethick, W. H., 315 Maitland.
Palmer, 272 Water.
Rye, Ted.
Runnels, Mrs. Matilda.
Shelly, Oris, Gannins Narrows.
Smith, Charles.
Thompson, May, R.R. 4.
Thurston, Reg., Harvey St.
White, Ed.
Warmington, W., Stewart St.

CAMPAIGN BY RADIO.

First effort to make radio an important factor in the coming presidential campaign is being made by W. G. McAdoo, one of the contestants. McAdoo plans to erect a $30,000 transmitting plant at his home in Los Angeles, from which he expects to broadcast his speeches, and save much travelling.

WEBH, CHICAGO—370

8.30-9.30 p.m. — Orchestra; Grace Wilson, contralto.

WTAS, ELGIN, ILL. —256

8.30 p.m.-2.00 a.m. — Orchestra; piano solos; songs.

WOC, DAVENPORT, IOWA—484

8.00 p.m.—Sport news; weather forecast.
9.00 p.m.—Colored Quartet.

IN ANY CASE, the Goodyear Selected Dealer Can Meet Your Needs

THE Goodyear Selected Dealer realizes that motorists have varying tire needs. He offers a complete line of tires to meet those needs—but *all* Goodyear quality and Goodyear value.

Low price may be important to you. You may only figure on driving your car till Spring. You may need the unequalled road-grip of the All-Weather Tread. You may be going on a long tour and need absolute dependability. You may want the wonderful new comfort of balloon tires. You may like the new small wheels or you may want to use your present wheels and rims.

Buy where you see the sign above

In any case, the Goodyear Selected Dealer can meet your needs. Goodyear makes a tire for each purse and purpose. But *all* give the extra value of the largest tire production.

See your Goodyear Selected Dealer. He can save you the time of shopping.

Goodyear means Good Wear

GOODYEAR
MADE IN CANADA

MAGEE'S GARAGE *Selected Dealer* 211 Hunter Street, W.

J. W. WATSON *Selected Dealer* 446 George Street

I. E. A. FITZGERALD *Selected Dealer* 254 Brock Street

Put a teaspoonful of GILLETT'S PURE FLAKE LYE in the Garbage can every few days. It prevents flies breeding

GILLETT'S LYE keeps everything clean and sanitary

JUDGE TAKES OATH.

County Officials Present at Ceremony in Cobourg.

COBOURG, Sept. 12.—(Special).—An interesting junction took place here yesterday afternoon at the Court House, when Judge Graham Cameron, who had arrived in town shortly before from Goderich, took the oath of office before a number of county officials and members of the legal fraternity. He was sworn in as judge of the United Counties of Northumberland and Durham. The ceremony took place in the judge's chambers. Judge Cameron was introduced by Judge Ward, the retiring county judge. Mr. W. F. Kerr, K.C., offered a warm welcome on behalf of the legal profession.

Judge Cameron, in reply, asked for the same co-operation from the officials and legal profession as had been accorded to Judge Ward, and expressed his pleasure at being here.

Among those present were Sheriff Nesbitt, John T. Field, court clerk; F. D. Boggs, K.C.; T. F. Hall, K.C.; Archie Cochrane, Col. Neil F. MacNachton, C.V.O.; W. H. Smith, Deputy Sheriff; Geo. McLaughlin, and J. F. McMillan, also Mr. R. S. Chelton, all of Cobourg, and W. A. F. Campbell and W. F. McMahon of Port Hope.

SCARF WRAPS.

Scarf wraps of double georgette edged with ostrich feathers are very attractive over dainty summer frocks.

SLIGHT CURVE

The tailleur with a slight curve at the waistline is much snappier than the one with merely a sock coat.

WIDE BRIM.

The wide brimmed but very slightly trimmed hat of straw or felt is preferred to the small cloche to complement the ruffled summer gown.

SLEEVELESS

The sleeveless cape, very full and circular, is very smart with the tube

The navy, commercial fleet, air force and coast guards of the Russian Soviet have adopted new flags.

More than 1,000 counties were shown to have declined in population at the time of the 1920 census.

CORN GROWING CONTEST HELD CAMPBELLFORD

C. H. Curtis Carried Off First Prize With the High Total of 89 Points.

OSCAR LAVER 2ND.

James McLean, of the Ontario Agricultural Department Acted as Judge.

CAMPBELLFORD, Sept. 12.—Jas. McLean, who represents the branch of the Ontario Agricultural Department that is presided over by J. Lockie Wilson, returned to Campbellford last night after spending the day judging the corn in the standing field competition conducted under the auspices of the Percy Agricultural Society.

The following were the winners with the number of points scored by each out of a possible 100:

C. H. Curtis	89
Oscar Laver	88½
Alfred Merrill	87
William Hawkey	84½
George McCubbin	84
M. H. Peterson	82½
W. J. Ross	81½
Harry Aylesworth	81
Richard Honey	80
W. A. Atkinson	78½

Some of the competitors lost two points because the seed that they had planted was not the standard variety.

Mr. Curtis had a fine crop, of uniform stand, well cultivated, and with the cobs well developed. He has by winning the first prize in this competition vindicated his reputation as one of the best farmers in the township.

Mr. McLean, who in his official capacity has travelled all over the province, says that the farms in Percy township compare favorably with those in any part of Ontario. Some of the best oat crops he has seen this year were still standing in stooks in the fields as he made his rounds yesterday.

He will judge the corn in Seymour Township to-day, and as the ground he covers is extensive he does not expect to complete his work before to-morrow.

Athletic Association

The High School Athletic Association with a department for boys and another for girls, was re-organized for the coming season yesterday by the election of the following officers:

Girls' Department — M. Irwin, president; Kathleen Bygott, secretary; E. Stephens (mathematical master) treasurer; executive committee, Hazel Thomas, Peter Sarginson, Peter Abernethy, Cherrie Turner, Kythrin Irwin, Isabel Bygott.

Boys' Department—E. Thomas, president; I. Ibey, secretary; E. Stephens, treasurer, executive commitee, J. Haig, A. Henry, A. Little, B. Reynolds and E. Fox.

The immediate purpose of the association is to prepare for the annual field day the date for which has not yet been selected but which will probably be held on the Friday following the Campbellford Fair.

Won French Scholarship

Miss Gertrude Murphy who wrote at the recent Middle School examinations; won the scholarship awarded by the I.O.D.E. for proficiency in French. Miss Murphy's home is in Lindsay but for the past year she has been staying with her brother, Dr. W. A. Murphy, while she attended the High School.

Record Attendance

The attendance at the High School is the greatest in its history and there are still more students in prospect. The number coming from the country is especially encouraging but no definite figures will be given out until all are enrolled.

Clash in Dates.

Some time ago the members of the Cheese Board wrote the Ontario Department of Agriculture, asking that a session of the Agricultural Enquiry Committee, that is making a tour of the Province investigating conditions on the farm, be held here to discuss the marketing of cheese.

The reply was that if Campbellford was not included in the itinerary the committee would hold a session in a neighboring town, within easy reach of these in this place who are interested in the matters discussed.

Much disappointment has been caused among dairy and other farmers in this district by the announcement that the committee is to meet in Peterboro on the 26th inst., which happens to be the date of the Campbellford Fair.

County Official Here.

R. McVicar, Provincial highway engineer, was in Campbellford yesterday, and in company with Mayor Meyers, inspected the work being done in widening the roadway at the sharp curve on Sebastopol Street, on which the town is expending the county grant of $1,600. Everything so far appeared to meet with official approval.

The New Bridge.

When the new floor is laid on the bridge it will require 28 days for the material to set, so that no matter how fast the work of repairing is carried on, it will be a long time yet before the bridge is opened for traffic.

High School Vs. Clerks.

The High School baseball team will play a nine made up of clerks of the town at the Fair Grounds this afternoon while the School Fair is in progress.

Better'n Sister's

the famous Laura Secord FUDGE

Flavored With Chocolate Powder and Enriched with Pecan Nutmeats

Laura Secord Candy Shops

380 GEORGE STREET

U.F.O. SHIPPING BOARD MEETING

Stock Handled By South Monaghan Board Valued at $35,000.

REPORT GRATIFIES.

BAILIEBORO, September 12. — The annual business meeting of the U.F.O. Shipping Board was held on Monday evening in the U.F.O. Hall, Centreville, on Monday evening.

Considering the disagreeable weather which prevailed on that evening there was a large attendance.

The principal business of the evening was the report of the secretary-treasurer of the business which was transacted through the shipping of live stock through the South Monaghan U.F.O. Shipping Board for the past year, and also to elect the new officers for the ensuing year.

The report of the secretary-treasurer went to show that the total number of stock that have been shipped through the Shipping Board during the past year was as follows: 227 cattle, 217 calves, 290 sheep, 1,079 hogs. The total value of the stock shipped amounted to about $35,000

The report was very gratifying to all of those who were interested in the shipping of live stock through this organisation, as the Board have only a small territory to work in, and also considering the strong opposition which they have.

After all expenses were paid it was found that the Board had a good balance still in the bank.

The officers for the past year were as follows:

Arthur Wood, shipper.
Jos. White, president
Wilbur Barnard, secretary-treasurer.

Directors were: S. Donaldson, E. Anderson, E. Dawson, W. Waterman

The new officers for the ensuing year are:

Fred Wood, president.
Williard Waterman, secretary-treasurer.

Directors, H. McFee, H. Dawson, Wm. McElroy, G. Bebee.

The question of buying a new set of scales for the stock yard was also discussed, and it was decided that the Board attempt to purchase a new set directly.

WARSAW NEWS.

International Bible Students—World's Crisis—Millions now living will never die.—Mr. George Barrett of Peterborough, will lecture on the above subject in the Town Hall, Warsaw, on Sunday, September 14th at 8.00 p.m. Seats Free. All welcome. No collection. "Thy word is truth".

CAMPBELLFORD AND DISTRICT

Daughters of the Empire Present Pictures to the Schools —Personals.

CAMPBELLFORD, Sept 12—The regular monthly meeting of the Imperial Order of the Daughters of the Empire was held in the Public Library in Wednesday afternoon. After the regular business, plans were started to have a home cooking sale and afternoon tea.

A special feature of the afternoon was the presentation of fifteen beautiful pictures of the war already framed to the schools of the town. These were donated by the Educational Department of the I.O.D.E. As the holidays are over the meetings will be held regularly and efforts made to swell the fund for the war memorial. The Regent and other officers are anxious that this year will be as successful as the past years have been and ask for the co-operation of all the members and other ladies who wish to join.

Wedding Anniversary

A very pleasant evening was spent at the home of Deputy-Reeve and Mrs. Dorie, Sebastapool street, on Wednesday night, September 10th, when about twenty-five of their friends and neighbors were invited to celebrate the thirtieth anniversary of their wedding. The bride and groom of thirty years ago wore orange blossoms and received the congratulatins of their guests.

The evening was spent with cards, music, singing and games.

The host and hostess received some very beautiful presents.

tA the close of the evening a very dainty lunch was served.

Mr. W. J. Armstrong and daughter Miss Lena, Frent street, and Mr. and Mrs. Robert Bell, Queen street motored to Baltimore on Sunday and visited Mr. Bell's brother, Mr. A. Bell and Mrs. Bell.

Mr. Harry Bakes, Kent street, has had his house bricked thus improving its appearance.

Miss Allie Graham who has been the guest of Dr. and Mrs. Longmore and Mrs. James Dickson, returned this week to her home in Calgary. She will spend a few days in Toronto visiting friends.

Mr .A. W. Gibbon of Peterboro, motored to Campbellford, and is spending a week in town on business.

Mr. and Mrs. A. S. Free, Hastings Road received word that on September 10th., their son, Mr. Ralph Free and Mrs. Free have a little baby daughter, (Kathleen Louise).

Mrs. Margaret McCredie, Miss Nellie Scott and Master Jack McCredie of Meyersburg, who have been spending a week in Rochester, returned to their home on Thursday night.

MENUS FOR A FAMILY.

Breakfast—Stewed prunes, cooked wheat cereal, top milk, broiled finnan haddie, breakfast rolls, well toasted rolled oats, bread, coffee, cocoa.

Luncheon—steamed spinach, graham bread sandwiches with fruit and nut filling, iced tea, orange juice.

Dinner—Fricassee of chicken, mashed potatoes, boiled onions, apple and nut salad, junket ice cream, coffee, milk.

If there is a real baby in the family who does not come to the table, he may have a tablespoon of the spinach put through a puree strainer for his two o'clock "feeding." The juice of the prunes will please him at 8 o'clock.

When you are serving iced tea you will find orange juice a delightful drink for the small folk. They won't beg for "just a taste" of the tea, but be healthy and happy with their own special beverage.

Children under six years of age may eat the white meat of chicken, the potatoes, onions finely chopped, and 2 tablespoons of the ice cream, eaten very slowly. Finely chopped apple without the nuts or dressing should be the salad.

It's the most natural thing in the world for kiddies to love sweets and in the dried fruits such as prunes, dates and figs they can satisfy this appetite.

Graham Sandwiches.

Four tablespoons chopped dates, 2 tablespoons chopped nuts, orange juice to make moist, thin slices graham bread, butter.

Pour boiling water over dates. Drain and plunge into cold water. Drain and when dry remove stones and put through food chopper.

Put nuts through food chopper and add to dates. Mix with orange juice to make moist and spread on thin slices of buttered graham bread.

Sandwiches, even plain bread and butter, are nicer for children than unsandwiched bread and butter. There is less danger of sticky and buttery little fingers.

Many grown-ups dislike cereals for breakfast, but a well cooked cereal is necessary for growing children. So if the elders must have something other than cereal, give it to them, but be sure to serve a cereal. Children under six should not be given the uncooked, ready-to-serve cereals. Older ones will like them for a change and mothers will find them a boon on busy mornings.

The children will not indulge in the fish, breakfast rolls or coffee suggested for the breakfast.

Four Inclement Days Hit Ottawa Exhibition

OTTAWA, September 12 (Canadian Press) — Rain and cold greeted the fourth day of the Central Canada Exhibition, and it was not expected very many persons would attend the Fair on Thursday.

This is the fourth consecutive day that inclement weather has prevailed, and the directors feel rather discouraged after their months of hard work trying to make this year's Exhibition a record-breaker.

PAYING.

Poland is the next European country to arranged for paying her debt to America. England was first. Poland is living within its income, no deficit, and announces she is ready to pay Uncle Sam in instalments, $500,000 to come immediately.

As times passes, it begins to look as if we'll get back more of our war loans than even the most optimistic hoped a few years ago. Poland is wise. Meeting her obligations will strengthen her credit abroad.

TALKERS.

In using a phone, keep your lips close to the mouthpiece if you want to be heard clearly. Experiments show that if the mouth is an inch away from the transmitter it is equivalent to adding 100 miles to the distance talked over the wires. Two inch, 200 miles. And so on.

This may seem like a very small matter. But it's these simple things, incorrectly done, that cause a lot of inefficiency, delay and irritation.

HASTINGS AND THE DISTRICT

Number of Tourists in the Town and District—Personal Mention.

HASTINGS, Sept. 12. — While many of the surrounding summer resorts have closed for the season, Hastings still has many tourists. On Tuesday evening, Mr. W. A. Fisher, of Rittman, Ohio, arrived here for the second time this year and has again taken Mr. W. P. Plant's cottage, "Never In," which is located on the east end of the island.

The following party also arrived on Tuesday, and are occupying Dr. King's cottage: Mr. and Mrs. F. E. Ganyard and son Floydd Pierrie, Mrs. A. P. Haight, Messrs. Earl B. Gibbs and E. F. Gibbs. The above people are from Medina, Ohio, which is thirty miles south of Cleveland, which made a trip of about four hundred and sixty miles. Parties from many States across the border are coming and going daily to Trent Valley Lodge, and reservations have been arranged for up to the end of October.

The Reeve of the village has issued an order strictly prohibiting the riding of bicycles and coasting with wagons on the sidewalks within the town limits.

Mr. Wm. Lynch has recently purchased from Mr. William Sherwin, of Roseneath, the business place and dwelling lately vacated by Dr. W. N. Campbell, and expects to open up a new business on Front Street in the near future.

Miss Regina Cleary, daughter of Mr. and Mrs. R. Cleary, won the prize given by the Catholic Women's League of Hastings to the pupil from the Separate School who obtained the highest marks at the 1924 entrance examinations.

The Young People's League of the Methodist Church re-opened on Monday evening. Rev. S. A. Kemp of Warkworth was present and addressed the meeting. The attendance was not up to the average, due to weather conditions being so unfavorable.

Mr. and Mrs. Wm. Warner have returned home after spending a motor trip to Canton, N.Y.

Mr. and Mrs. Harry Edwards spent Sunday in Havelock, the guests of Mr. and Mrs. J. J. Carter.

Miss Annie Lynch of Toronto is spending her vacation with relatives here.

Rev. A. H. Thompson and Mr. Wm. Whitred attended the meeting of the Peterboro Presbytery held in St. Paul's Church on Tuesday.

Born in Asphodel on Thursday, September 4th, to Mr. and Mrs. Ernest Warner, a son.

Mr. and Mrs. Chas. Hill and son, Edgar, of Toronto, were week-end guests of Mr. and Mrs. J. Scriver.

Mr. Thos. Baker of Campbellford was here on Wednesday.

Mr. and Mrs. D. Cooke are in Wooler visiting Mrs. Cooke's brother, who is seriously ill.

Mr. and Mrs. W. H. Burkholder and daughter, Ruth, of Stouffville, are the guests of Mr. and Mrs. A. B. Smith.

Mrs. S. Fife, Mrs. Howard Fife, and Miss Mary Walsh were in Norwood on Thursday.

Mrs. A. V. German spent Thursday in Campbellford.

Mrs. John Airshaw of Peterboro was here visiting friends on Tuesday.

Mrs. Ida O'Shea has recently moved from Bridge Street to Mrs. J. Johnson's house on Front Street.

Miss K. Masterson, of Grafton, is the guest of her sister, Mrs. T. A. Walsh.

WIRE TRAY BETTER

You will find that cookies, cakes or bread will dry much better on a wire tray than on a board.

In just about two jiffies—a tasty, flavory meal to satisfy the hungriest man.

Crispy, crunchy corn flakes, as *nourishing* as they are good.

Kellogg's CORN FLAKES

Oven-fresh always

OBITUARY.

MRS. J. B. McCOLL.

Mrs. McColl, wife of Mr. J. B. McColl, ex-M.P., for West Northumberland, died suddenly at the Cobourg Hospital, late on Tuesday evening. Besides her husband, and little daughter, Jean, she [illegible] an infant daughter only a few hours old, when its mother passed away.

Mrs. McColl, before her marriage, Maud Cecilia Doody, was daughter of Mr. Matthew Doody. She was married to J. B. McColl, proprietor of the Arlington Hotel, three years ago last spring. Besides her husband and children, she leaves a father, three sisters, Mrs. Crowe, Mrs. Evor Leonard and Miss Catherine Doody, all of Cobourg, and seven brothers, Charles, Edward and Howard of Cobourg; Leo and John of Toronto; Joseph of Montreal; and Matthew of Dundas, all of whom are expected in town for the funeral, which takes place Friday morning from the Arlington Hotel to St. Michael's church and cemetery. Rev. Monsignor McColl of Peterboro, is a brother of Mr. J. B. McColl, the bereaved husband.

The only brush that cleans inside as well as outside!

No Yellow Teeth

This new Polishing Brush brightens them—*amazing results, quickly*

YELLOWISH teeth—don't have them another day! You can whiten yours quickly thit new way.

It's a new-type tooth brush, the invention of a famous dental surgeon. It makes your teeth look just as they do after your dentist cleans them. Gives them new life and sparkle.

Not merely a tooth brush

Scores of the most expensive beauty experts today urge the use of this new brush which does what no ordinary brush can do. A special polishing surface works miracles on dingy teeth.

Its patented shaped bristles get into the inter-crevices where food particles collect. Thus preventing fermentation, decay. No other brush can do what this brush does.

Over 20,000 people a day are adopting this new brush. And leading dentists and doctors everywhere advise it.

Get one of these brushes today and begin to know the joy that lovely teeth are. See the change—in such a short time. Note the approval of others at your brighter teeth. Use any powder or paste you wish. The secret is the brush itself.

Go now to your drug store or department store now and ask for Dr. West Polishing Tooth Brush. Costs no more than ordinary tooth brushes—less than many. Your money back if you are not delighted.

Dr. West's TOOTH BRUSH

"the polishing brush for teeth"

WEGO PRODUCTS CO. LTD. TO[illegible]

Life is Real

No thoughtful man can close his eyes to the realities of life.

It is true that life insurance has to do with **life.** Life insurance sets the mind at rest,—it saves money for old age comforts,—it enters into many a business deal; in fact, it touches all phases of **life.**

But, it is equally true that life insurance stands between many a bereaved family and the hard realities of **living.** The loss of the breadwinner often places burdens upon shoulders too weak to carry them. Then Life Insurance can and will assume the load.

Good citizens of Canada are insuring their lives now at the rate of over a Million Dollars a day. Why not consult your nearest life insurance man and find out all that Life Insurance can do for you?

—*Life Insurance Service*

The Love that never Dies

"The Sea Hawk"

By RAFAEL SABATINI

(Continued from Yesterday.)

Published by arrangement with First National Pictures, Inc. Watch for the screen version produced by Frank Lloyd Productions, Inc., with Milton Sills in the title role.

Copyrighted by Houghton Mifflin Co.

SYNOPSIS

Sir Oliver Tressilian is betrothed to Rosamund Godolphin, but the marriage is opposed by Rosamund's brother, Peter, and her guardian, Sir John Killigrew. When Oliver's young half-brother, Lionel, kills Peter in a quarrel suspicion falls on Oliver. A trail of blood is found leading from the body to his doorway. Even Rosamund believes him guilty. Desiring to protect Lionel, Oliver can only protest his innocence; but he obtains from the justices a document, to be produced in case of trial, attesting to the fact that he bears no mark of recent wound; that therefore the trail of blood, obviously that of the murderer, is not his. A few weeks later trial threatens; and Lionel, crazed with fear that Oliver will reveal the truth, hires a pirate sea captain, Jasper Leigh, to abduct him and sell him as a galley-slave. With Oliver's disappearance it is assumed he has fled to escape trial.

His ship, the Swallow, is along the coast of Portugal when Leigh orders his prisoner brought before him. He offers for a price to take Oliver back to England.

CHAPTER VIII (Continued)

Sir Oliver looked at him and smiled grimly.

"Now what a rogue are you that can keep faith with none!" he cried. "First you take money to carry me off; and then you bid me pay you to carry me back again."

"Ye wrong me, sir, I vow ye do! I can keep faith when honest men employ me, and ye should know it, Sir Oliver. But who keeps faith with rogues is a fool—and that I am not, as ye should also know. I ha' done this thing that a rogue might be revealed to you and thwarted, as well as that I might make some little profit out of this ship o' mine. I am frank with ye, Sir Oliver. I ha' had some two hundred pound in money and trinkets from your brother. Give me the like and——"

But now of a sudden Sir Oliver's listlessness was all dispelled. It fell from him like a cloak, and he sat forward, wide awake and with some show of anger even.

"How do you say?" he cried, on a sharp, high note.

The captain stared at him, his pipe neglected.

"I say that if so be as ye'll pay me the same sum which your brother paid me to carry you off——"

"My brother?" roared the knight. "Do you say my brother?"

"I said your brother."

"Master Lionel?" the other demanded still.

"What other brothers have you?" quoth Master Leigh.

There fell a pause and Sir Oliver looked straight before him, his head sunken a little between his shoulders.

"Let me understand," he said at length. "Do you say that my brother Lionel paid you money to carry me off—in short, that my presence aboard this foul hulk of yours is due to him?"

"Whom else had ye suspected? Or did ye think that I did it for my own personal diversion?"

"Answer me!" bellowed Sir Oliver, writhing in his bonds.

"I ha' answered you more than once already. Still, I tell you once again, since ye are slow to understand it, that I was paid a matter of two hundred pound by your brother, Master Lionel Tressilian, to carry you off to Barbary and there sell you for a slave. Is that plain to you?"

"As plain as it is false. You lie, you dog!"

"Softly, softly!" quoth Master Leigh good-humoredly.

"I say you lie!"

Master Leigh considered him a moment.

"Sets the wind so!" said he at length, and without another word he rose and went to a sea-chest ranged against the wooden wall of the cabin.

He opened it and took thence a leather bag. From this he produced a handful of jewels. He thrust them under Sir Oliver's nose.

"Haply," said he, "ye'll be acquainted with some of them. They was given me to make up the sum since your brother had not the whole two hundred pound in coin. Take a look at them."

Sir Oliver recognized a ring and a long pear-shaped pearl earring that had been his brother's; he recognized a medallion that he himself had given Lionel two years ago; and so one by one, he recognized every trinket placed before him.

His head drooped to his breast, and he sat thus like a man stunned.

"My God!" he groaned miserably, at last. "Who, then, is left me! Lionel, too! Lionel!"

A sob shook the great frame. Two tears slowly trickled down that haggard face and were lost in the stubble of beard upon his chin.

"I am cursed!" he said.

Never without such evidence could he have believed this thing. From the moment that he was beset outside the gates of Godolphin Court he had conceived it to be the work of Rosamund, and his listlessness was begotten of the thought that she could have suffered conviction of his guilt and her hatred of him to urge her to such lengths as these.

This conviction had been gall and wormwood to him; it had drugged his very senses, reducing him to a listless indifference to any fate that might be reserved him. Yet it had not been so bitter a draft as this present revelation. After all, in her case there were some grounds for the hatred that had come to take the place of her erstwhile love. But in Lionel's what grounds were possible? What motives could exist for such an action as this, other than a monstrous, a loathly egoism which desired perhaps to insure that the blame for the death of Peter Godolphin should not be shifted from the shoulders that were unjustly bearing it, and the accursed desire to profit by the removal of the man who had been brother, father and all else to him?

He shuddered in sheer horror. It was incredible, and yet beyond a doubt it was true. For all the love which he had showered upon Lionel, for all the sacrifices of self which he had made to shield him, this was Lionel's return. Were all the world against him he still must have believed Lionel true to him, and in that belief must have been enheartened a little. And now— His sense of loneliness of utter destitution overwhelmed him. Then slowly of his sorrow resentment was begotten, and being begotten it grew rapidly until it filled his mind and whelmed in its turn all else.

"Master Leigh," said he, "what is your price to carry me home again to England?"

"Why, Sir Oliver," said he, "I think the price I was paid to carry you off would be a fair one. The one would wipe out t'other as it were."

"You shall have twice the sum when you land me on Trefusis point again," was the instant answer.

The captain's little eyes blinked and his shaggy red eyebrows came together in a frown. Here was too speedy an acquiescence. There must be guile behind it, or he knew nought of the ways of men.

"What mischief are ye brooding?" he sneered.

"Mischief, man? To you?" Sir Oliver laughed hoarsely. "God's light, knave, d'ye think I consider you in this matter, or d'ye think I've room in my mind for such petty resentments together with that other?"

It was the truth. So absolute was the bitter sway of his anger against Lionel that he could give no thought to this rascally seaman's share in thejadventure.

"Will ye give me your word for that?"

"My word? Pshaw, man! I have given it already. I swear that you shall be paid the sum I've named the moment you set me ashore again in England. Is that enough for you? Then cut me these bonds, and let us make an of my present condition."

"Faith, I am glad to deal with so sensible a man! Ye take it in the proper spirit. Ye see that what I ha' done I ha' but done in the way of my calling, that I am but a tool, and that what blame there be belongs to them which hired me to this deed."

"Aye, ye're but a tool—a dirty tool, whetted with gold, no more. 'Tis admitted. Cut me these bonds, a God's name! I'm weary o' being trussed like a capon."

The captain drew his knife, crossed to Sir Oliver's side and slashed his bonds away without further word. Sir Oliver stood up so suddenly that he smote his head against the low ceiling of the cabin and so sat down again at once. And in that moment from without and above there came a cry which sent the skipper to the cabin door. He flung it open, and so let out the smoke and let in the sunshine. He passed out on to the poop-deck, and Sir Oliver—conceiving himself at liberty to do so—followed him.

In the waist below a little knot of shaggy seamen were crowding to the larboard bulwarks, looking out to sea; on the forecastle there was another similar assembly, all staring intently ahead and toward the land. They were off Cape Roca at the time, and when Captain Leigh saw by how much they had lessened their distance from shore since last he had conned the ship he swore ferociously at his mate, who had charge of the wheel. Ahead of them away on their larboard bow and in line with the mouth of the Tagus from which she had issued—and where not a doubt but she had been lying in wait for such stray craft as this—came a great tall masted ship, equipped with topgallants, running well nigh before the wind with every foot of canvas spread.

Close hauled as was the Swallow and with her topsails and mizzen reefed she was making not more than one knot to the Spaniard's five—for that she was a Spaniard was beyond all doubt judging by the haven whence she issued.

"Luff alee!" bawled the skipper, and he sprang to the wheel, thrusting the mate aside with a blow of his elbow that almost sent him sprawling.

"'Twas yourself set the course," the fellow protested.

"Thou lubberly fool," roared the skipper; "I bade thee keep the same distance from shore. If the land comes jutting out to meet us are we to keep straight on until we pile her up?"

He span the wheel round in his hands and turned her down the wind. Then he relinguished the helm to the mate again.

"Hold her thus," he commanded, and bellowing orders as he went, he heaved himself down the companion to see them executed.

Men sprang to the ratlines to obey him, and went swarming aloft to let out the reefs of the topsails; others ran astern to do the like by the mizzen, and soon they had her leaping and plunging through the green water with every sheet unfurled, racing straight out to sea.

From the poop Sir Oliver watched the Spaniard. He saw her veer a point or so to starboard, heading straight to intercept them, and he observed that although this maneuver brought her fully a point nearer to the wind than the Swallow, yet, equipped as she was with half as much canvas again as Captain Leigh's piratical craft, she was gaining steadily upon them none the less.

The skipper came back to the poop and stood there moodily watching that other ship's approach, cursing himself for having sailed into such a trap and cursing his mate more fervently still.

Sir Oliver meanwhile took stock of so much of the Swallow's armament as was visible and wondered what like were those on the main deck below. He dropped a question on that score to the captain, dispassionately, as though he were no more than an indifferently interested spectator and with never a thought to his position aboard.

"Should I be racing her afore the wind if I was properly equipped?" growled Leigh. "Am I the man to run before a Spaniard? As it is, I do no more than lure her well away from land."

Sir Oliver understood and was silent thereafter. He observed a bo'sun and his mates staggering in the waist under loads of cutlasses and small arms which they stacked in a rack about the mainmast. Then the gunner, a swarthy, massive fellow, stark to the waist with a faded scarf tied turban-wise about his head, leaped up the companion to the brass carronade on the larboard quarter, followed by a couple of his men.

Master Leigh called up the bo'sun bade him take the wheel and despatched the mate forward to the forecastle, where another gun was being prepared for action.

Thereafter followed a spell of racing, the Spaniard ever lessening the distance between them, and the land dropping astern until it was no more than a hazy line above the shimmering sea. Suddenly from the Spaniard appeared a little cloud of white smoke, and the boom of a gun followed, and after it came a splash a cable's length ahead of the Swallow's bows.

Linstock in hand, the braway gunner on the poop stood ready to answer them when the word should be given. From below came the gunner's mate to report himself ready for action on the main deck and to receive his orders.

Came another shot from the Spaniard, again across the bows of the Swallow.

"'Tis a clear invitation to heave to," said Sir Oliver.

The skipper snarled in his fiery beard.

"She has no longer range than most Spaniards," said he. "But I'll not waste powder yet for all that. We've none to spare."

Scarcely had he spoken when a third shot boomed. There was a splintering crash overhead followed by a sough and a thud as the maintopmast came hurtling to the deck and in its fall stretched a couple of men in death. Battle was joined, it seemed. Yet Captain Leigh did nothing in a hurry.

"Hold there!" he roared to the gunner, who swung his linstock at that moment in preparation.

She was losing way as a result of that curtailment of her mainmast, and the Spaniard came on swiftly now. At last the skipper accounted her near enough and gave the word with an oath. The Swallow fired her first and last shot in that encounter. After the deafening thunder of it and through the cloud of suffocating smoke Sir Oliver saw the high forecastle of the Spaniard rent open.

Master Leigh was cursing his gunner for having aimed too high. Then he signalled to the mate to fire the culverin of which he had charge. That second shot was to be the signal for the whole broadside from the main deck below. But the Spaniard anticipated them. Even as the skipper of the Swallow signalled the whole side of the Spaniard burst into flame and smoke.

The Swallow staggered under the blow, recovered an instant, then listed ominously to larboard.

"——!" roared Leigh. "She's bilging!" And Sir Oliver saw the Spaniard standing off again, as if satisfied with what she had done.

The mate's gun was never fired, nor was the broadside from below. Indeed, that sudden list had set the muzzles pointing to sea; within three minutes of it they were on a level with the water. The Swallow had received her death blow and was settling down.

Satisfied that she could do no further harm, the Spaniard luffed and hove to, awaiting the obvious result and intent upon picking up what slaves she could to man the galleys of his Catholic Majesty on the Mediterranean.

(To be continued)

CHILD HIT BY CAR ESCAPED INJURY

Gordon Moncrief, at Centreville, Was Run Over.

BAILIEBORO, September 12.—While walking across the road to the Presbyterian Church, Centreville, on Sunday morning, Gordon Moncrief, little son of Mr. and Mrs. Kenneth Moncrief, South Monaghan, was struck and knocked down by an automobile, which passed over the boy.

There were no bones broken, but the child was badly shaken up and frightened, and is still very stiff.

The driver of the car was not at fault, and he stopped as quickly as possible He was passing another car and despite all efforts to warn the child he walked in front of the approaching vehicle.

Monaghan Girls Won.

On Saturday evening the South Monaghan girls' softball team met the Warsaw girls at Riverside Park at six o'clock. The weather was very cold and it rained nearly all morning thus making the diamond rather slippery The girls were only able to play three innings, as the darkness interfered, making it impossible to see the ball. At the end of the third inning the South Monaghan girls had scored fourteen runs, while the Warsaw girls scored eleven runs.

Horse Drowned.

Mr. Percy Sanderson has rented Cow Island from Mr. Harris, of Gore's Landing He swam one of his horses over to the island very successfully, and was taking a second horse across in a similar manner, when it became frightened, causing heart failure, and died in the water.

Mr. Sanderson managed to drag the horse to the shore, where he buried it.

Personals.

Mr. and Mrs. King and little daughter, accompanied by some other friends left for their respective homes in Pennsylvania, after spending two weeks fishing and duck shooting at Rice Lake.

Dr. and Mrs. Irvine, of Lindsay, visited friends at Bailieboro on Sunday.

Mr and Mrs. Jos. Mockers and Mrs. Bedere, of Buffalo, left yesterday for their home.

Miss Lettie White returned to Rochester with Mr. and Mrs. James Byers.

Miss Edna Dawson has gone to Toronto, where she is going to take a business course

Mr. and Mrs. J. Isbister and daughter Kathleen spent the week-end with friends in Toronto.

Miss Anie McConnachie of the Bank of Toronto staff, Millbrook, is holidaying at the home of her parents, Rev. A. H. and Mrs. McConnachie, Centreville.

WILSON'S FLY PADS

Kill them all, and the germs too. 10c a packet at Druggists, Grocers and General Stores.

Don't Forget Your Bar of

SOMME

NAPTHA SOAP

For the Washing on Monday

A MOST IMPORTANT OFFER
POSITIVELY FOR TWO DAYS ONLY

FREE PANTS

SATURDAY AND MONDAY
with order for

BLUE SERGE SUIT

Made to Measure at the specially low price of

$24

Two Pairs of Pants

The fit is guaranteed or money promptly refunded if not satisfied.

All Wool, English-Made Serge. 15 and 16 Oz. Weight.

The reason for making this extraordinary offer is that we want to dispose of the balance of this line of Blue Serge. It is a strong, durable, pure wool serge, made in England, which is bound to give satisfactory wear. As we cannot buy more of exactly the same weave, we will give a PAIR OF EXTRA PANTS FREE to every man buying a suit on either Saturday or Monday. We believe two days sufficient to clear out the entire lot, hence the offer is limited to these two days. Don't allow yourself to be disappointed. Get here as soon as you can. No risk is involved on your part, as you do not have to accept your suit unless you are entirely satisfied.

Remember the Name:

THE REGENT TAILORS

BRANCHES IN ALL PARTS OF CANADA

326 George Street Arcade

Record Values For Men

At Model Shoe Store

Re-Opens Saturday with complete New Lines of Men's Fine and Work Footwear at

Lowest Prices Always

After four months' vacation abroad, M. Veneranda resumes his retail Boot and Shoe business Saturday, with an entirely new and up-to-the-season stock of Men's Footwear, all of dependable material, the best of workmanship and durable in build.

Specializing in Men's Boots and Shoes, and being situated on Simcoe street, where our expenses are comparatively moderate, we are able to mark our prices down away below those obtainable elsewhere. For instance—

Top grade Shoes will be sold at $5.95 and no higher.
These are all calf skin, in Black and Brown.

Our cheapest Shoes—Greb make—are priced at $3.95 only.
They come in Black and Brown, and are sturdily built for farming and hard usage.

A FEW EXAMPLE BARGAINS:

BOYS' BOOTS IN MEN'S SIZE, 6 to 8, Goodyear welt, double sole and square toe $4.50

MEN'S MILITARY BOOTS in brown, Goodyear welt and rubber heels $4.50

MEN'S FINE BOOTS, built on a gentleman's last, of Dongola kid $5.50

MEN'S BLACK CALF SKIN BOOTS with new toes and health preserving arch $5.95

ANOTHER LINE FOR MEN in black calf, with white calf lining, known as the medical shoe $5.95

MEN'S BROWN CALF BOOTS in several styles. An unparallelled value for only $5.95

YOUNG MEN'S WINTER BROGUES of heavy make, in black and brown, rubber heels and Goodyear welt, $4.75

OUR RUBBER GOODS ARE TO HAND AND WILL BE FOUND OF UNSURPASSED VALUE.

NOTE—Above prices do not constitute sale values; they are the regular selling prices for every-day business, and cannot be equalled.

We are stocking Men's Footwear only.

M. VENERANDA

166 Simcoe Street - Just Below Turnbull's

CHESLER'S

FALL OPENING SALE

With the Opening of the Fall Season our Store is filled with the Finest Selection of Women's and Misses' New Fall Ready-To-Wear Coats, Suits, Dresses, Blouses, Hats, Shoes, Underwear, Hosiery, Corsets, Gloves, Sweaters, Etc. These are all Up-To-The-Minute in Style, of the Best Quality, and are on Sale at REDUCED PRICES.

Chesler's Values are always wonderful, but the following Bargains are bigger than ever before

SHOP AT CHESLER'S AND SAVE MONEY

Teddy Bear and Polaria Coats at $19.95

Beltless straightline effects, with one or two-button fastenings, convertible dome collars, strapped sleeves, and many more styles to choose, in beaver, reindeer, sand and taupe. Misses' and women's sizes, 16 to 42. Regular up to $32.00. Fall Opening Sale, choice at..... **$19.95**

Marvella Coats at $29.95

We have on our racks the largest and finest selection of Fall Coats we ever had. Coats for every taste and purse in style, shade, size and price. For our Fall Opening Sale we selected 50 of the newest Marvella Coats, fur trimmed, in a lovely selection of shades and styles. Regular up to $45.00. Extra special..... **$29.95**

Skirts at $3.98

In the new fall tailored styles, in combination shades. Regular up to $6.50. Your choice of 25 only Sample Skirts at, only..... **$3.98**

Tricollette Smocks at $3.98

60 Tricollette Smocks. A collection of our best selling styles, in many shades and all sizes. Regular up to $6.50. Fall Opening Sale, your choice..... **$3.98**

Georgette and Satin Dresses at $14.95

Beautiful Dresses for evening or street wear in a host of fashionable shades and styles. Sizes 16 to 40. Regular up to $27.50. Fall Opening Sale, your choice of any on the rack, only..... **$14.95**

Skirts at $2.49

Crepe Skirts with camisole tops, in grey or fawn. New pleatings. Special at..... **$2.49**

New Fall Coats at $12.95

Made of heavy quality velour, with fur collar and cuffs, in brown, fawn and reindeer. Sizes 36 to 42. Regular up to $24.00. Fall Opening Sale price, only, each..... **$12.95**

Duvetyn Coats at $17.95

Made of the best quality French duvetyn in the newest styles and shades. Sizes up to 44. Regular up to $30.00. Fall Opening Sale, only..... **$17.95**

Canton Knit Dresses at $14.95

Made of the season's best Canton knit in 6 lovely styles. Colors of black, brown and navy. Sizes 40 to 48. Regular up to $27.50. Your choice of 25 Dresses at, only..... **$14.95**

SHOE DEPT. BARGAINS

250 Pairs of Sample Shoes at $3.98

Women's Fancy Cut-Out Sample Shoes in satin, patent leather, suede or kid, with Cuban, Spanish or Junior Louis heels. All are dress Shoes that we secured from the manufacturer. While they are all samples, they were never out of the boxes. They ranged in price from $5.00 to $7.50. Sizes 3½, 4 and 4½ only. For our Fall Opening Sale, your choice at... **$3.98**

Suede Shoes at $3.98

Black Suede 1-Strap Shoes with the new square heels. All sizes. On Sale at..... **$3.98**

Satin Shoes, $3.98

Black Satin Shoes with cross straps, suede trimmed, Junior Louis heels. All sizes. Regular $5.50. Fall Opening Sale, pair..... **$3.98**

Patent Leather Shoes at $3.98

2 new styles in Patent Leather Shoes with fancy cut-outs, low or Cuban heels. All sizes. Regular $5.00 and $6.00. Fall Opening Sale, pair, only... **$3.98**

Cushion Sole Oxfords at $2.98

Black Kid Cushion Sole Oxfords, Goodyear welt. Sizes 3 to 7. Regular $5.50. Extra Special Sale at.... **$2.98**

Black Oxfords at $2.98

Misses' or Women's Black Calf Oxfords with low heels. All sizes 2½ to 7. Regular $4.50. Fall Opening Sale price, pair..... **$2.98**

New Fall Hats, $4.98

New Fall Ready-to-Wear Hats in silk velvet or velour. A lovely selection of styles and shades. Regular $6.00 to $8.00. Fall Opening special..... **$4.98 and $3.98**

HOSIERY BARGAINS

Penman's Black Lisle Hose, 25c

Full fashioned. Sizes 8½ and 9 only. On Sale, pair..... **25c**

Cashmerette Hose at 49c

Heavy Cashmerette Hose in black, brown, fawn and grey, with clocks. All sizes. Special, pair..... **49c**

Silk Hose, 49c

Fibre Silk Hose in black, grey, brown, fawn and castor. Regular up to $1.00. Special clearing price..... **49c**

Monarch Silk Hose, 75c

Extra fine quality Thread Silk and Fibre Hose in black, suede and cruiser. Elastic ribbed tops. All sizes. On Sale at, pair..... **75c**

Monarch Thread Silk Hose, 98c

Lovely quality in Thread Silk Hose in black only, with ribbed tops. Sizes 8½ to 10. On Sale at, pair, only..... **98c**

"Holeproof" and "Venus" Hose, $1.39

Pure Thread Silk Hose, guaranteed perfect, in the "Venus" or "Holeproof" makes, with elastic ribbed tops. All shades and sizes. Regular $2.00 and $2.50. Fall Opening Sale, only..... **$1.39**

Silk and Wool Hose, 98c

Ribbed Silk and Wool Hose in grey and white, sand and white, brown and white and black and white. All sizes. Regular $1.50. Fall Opening Sale, pair..... **98c**

New Fall Gloves at 75c

Griffin Guaranteed Washable Chamosuede Gloves with double-tipped fingers. Guaranteed ticket in every pair. Suede, mode, brown, fawn, seal and beaver. All sizes. Regular $1.25. Fall Opening Sale, pair..... **75c**

Corsets at 75c

D. & A. White Corsets with elastic tops. All sizes to 28. Regular $1.50. Fall Opening Sale, half-price..... **75c**

Wrap-Around Corsets at $1.98

The newest style Corsets, in best quality pink coutil. Medium bust. Regular $3.00. All sizes. Fall Opening Sale price..... **$1.98**

Corselettes at $1.25, $1.50 and $1.98

Just received the most popular D. & Corselettes, in all sizes, for Fall Opening special. Reduced to..... **$1.25 $1.50 $1.98**

Kimonas at $1.98

Fancy Crepe Kimonas in all the new shades. Sizes up to 44. Regularly $3.50 value. Fall Opening Sale special at..... **$1.98.**

Princess Slips, $1.49

Satinette, guaranteed best quality. Regular up to $3.00. All shades and sizes. Your choice of 25 dozen at **$1.49**

Bloomers, 98c

Of the same quality as the Slips, in knicker style. Regular $1.75. On Sale at..... **98c**

Women's Silk and Wool Vests and Bloomers, 98c

Fall weight Silk and Wool Vests in sizes up to 40. Vests with short sleeves. Bloomers to match. Regular $1.50. Fall Opening Sale, garment, only..... **98c**

"Velva" Brand Underwear, 75c

Fall weight "Velva" Brand Vests, Bloomers and Drawers. Full sizes. Regular $1.00. Special Sale price, garment, **75c**

Children's Underwear at Sale Price

Girls' Underwear in "Oxford" brand—Vests, Drawers or Combinations. Fall weight. All reduced during our Fall Opening Sale.

CHESLER'S - 392 George Street

SISTER MARY'S KITCHEN

By SISTER MARY

LOSE WEIGHT

Breakfast—One-half cantaloupe, 1 bran roll, hot water.

Luncheon—One cup skimmed milk, 2 slices whole wheat bread, 1 head lettuce, 1 baked apple.

Dinner—Sweetbreads and mushroom timbale, 2 tablespoons green peas, 2 hearts celery, pear salad, 2 thin slices gluten bread.

Bedtime—One cup skimmed milk.

Total calories, 1096. Protein, 236; fat, 290; carbohydrate, 570. Iron, .02 gram.

One-half of a fine fresh pear is used for the pear salad. The cavity left when the core removed is filled with cottage cheese and finely chopped nuts and the whole is thinly masked with 1 tablespoon boiled diet salad dressing. Two or three shreds of maraschino cherries will add color.

I suggest that the milk and bread be combined as "bread and milk" and that a cup of hot tea be added to the luncheon menu.

Sweetbreads and mushrooms are finely chopped and combined with egg, milk and bread crumbs. This is turned into timbale molds and baked in a pan of hot water. Serve with peas seasoned with salt and pepper, but no butter.

GAIN WEIGHT

Breakfast—One-half cantaloupe, 2 slices broiled bacon, 1 gently fried egg; 2 tablespoons creamed potatoes, 2 bran rolls, 1 tablespoon butter, hot water.

Midmorning lunch—One cup whole milk, 2 graham crackers.

Luncheon—One cup fresh corn chowder, 3 toasted crackers, 1 head lettuce with 4 tablespoons combination dressing, 2 nut bread and butter sandwiches, 2 baked apples with 2 tablespoons whipped cream.

Afternoon tea—One cup tutti-frutti punch, 2 cocoanut macaroons.

Dinner—Sweetbreads and mushroom timbale, 3 tablespoons creamed peas, 3 stalks stuffed celery, pear salad, 2 hard rolls, 2 tablespoons sweet butter, blackberry rice pudding (2 heaping tablespoons).

Bedtime—One cup whole milk.

Total calories, 4004. Protein, 411; fat, 1588; carbohydrate, 2005. Iron, .022 gram.

Blackberry Rice Pudding.

Four tablespoons rice, 2 cups rich milk, 1 tablespoon granulated gelatin, 4 tablespoons cold water, 1-2 cup boiling water, 1 cup sugar, — teaspoon salt, 1 teaspoon vanilla, 1 cup whipping cream, 2 cups blackberries.

Cook rice in milk until soft. Rub through a fine wire sieve. Soften gelatin in cold water and add boiling water. Stir over hot water until dissolved. Stir over hot water until dissolved. Stir into rice mixture. When cool add sugar, fruit crushed and cream whipped until stiff. Turn into a mold and let stand on ice until firm and chilled.

Total calories, 2430. Protein, 151; fat, 912; carbohydrate, 1367. Iron, .0027 gram.

(Copyright, 1924, NEA Service, Inc.)

LOSE WEIGHT.

Breakfast—Three large unsweetened stewed prunes, 1 crisp piece gluten toast, hot water.

Luncheon—One large ear sweet corn, ½ tablespoon butter, 1 cup skimmed milk, 1 gluten roll.

Dinner—One-half breast fried chicken, 2 tablespoons boiled cauliflower, 1 fine sliced tomato, 2 tablespoons peach ice.

Bedtime—One cup skimmed milk.

Total calories, 1036. Protein, 198; fat, 379; carbohydrate, 459. Iron, .0165 gram.

As gluten bread is usually made in half-pound loaves, one thin slice "stands" you about 50 calories.

One well-filled, medium-sized ear of corn means 100 calories and butter to cover it means 50 more, so you see you must guard against this tempting vegetable.

If the breast of a spring chicken is cut in two parts, one piece averages around 300 calories. The frying of it increases the fat slightly, but well-cooked crisp-coated white meat is a most delicious and harmless tid-bit for the long-suffering reducer. Of course the old-fashioned cream gravy must be abstained from, but you can enjoy a "chicken dinner" with a clear conscience. If you like you might save your sweet corn for dinner and just eat a roll and drink a glass of skimmed milk for luncheon.

GAIN WEIGHT.

Breakfast—Six large sweetened stewed prunes, 3 waffles, 1 tablespoon butter, 3 tablespoons maple syrup, 1 cup cocoa.

Mid-morning lunch — One large glass chocolate fluff.

Luncheon—Four tablespoons cheese souffle, 2 ears sweet corn, 2 slices rye bread, 2 tablespoons butter, ½ cup fruit salad.

Afternoon tea—One cup pineapple punch, 2 bacon rolls.

Dinner—One-half breast and 1 thigh fried chicken, 2 tablespoons mashed potato, 2 tablespoons cream gravy, 1 candied sweet potato, 2 tablespoons buttered cauliflower, 1 large sliced tomato with 2 tablespoons French dressing, 4 tablespoons peach ice in meringue shell, 2 baking powder biscuits, 1 tablespoon butter.

Bedtime—One large glass whole milk.

Total calories, 4211. Protein, 462; fat, 1702; carbohydrate, 2047. Iron, .0191 gram.

Chocolate Fluff.

One egg, 1 tablespoon sugar, 1 dessertspoon cocoa, few grains salt, 1 cup whole milk.

Beat white of egg until stiff. Beat in sugar and cocoa. Beat yolk of egg with salt and milk. Combine mixtures and serve very cold.

Total calories, 425. Protein, 74; fat, 185; carbohydrate, 166. Iron, .0019 gram.

(Copyright, 1924, NEA Service, Inc.)

Home For Homeless Shelters Prince Reared in Palaces

BUDAPEST, Sept. 12.—Among the dwellers in an old military barrack turned over to the homeless in this city, is Prince Abdul-Kadir, a son of the late Abdul Hamid, deposed sultan of Turkey.

The prince is about 46 years old. He occupies four rooms with his wife, two sons, his mother-in-law and his secretary. His former numerous retinue now has shrunk to a negro servant, a maid and a cook.

Abdul-Kadir is pressing his suit against the Turkish government for the recovery of his share of the Abdul Hamid wealth, which was sequestrated by the young Turks when the sultan was deposed.

The favorite amusement of Abdul Hamid's son is playing the violin, at which he has been practicing since he was six years old. Those who have heard him perform assert that he plays well.

In his younger days Abdul-Kadir obtained a diploma as a mechanical engineer. He is trying to obtain employment in his profession with a Budapest manufacturer.

Top Hats Worn In Ireland At Call of Patriotism

DUBLIN, Sept. 12.—The Tailteann games and their accompanying social events have been remarkable for the revival in Ireland of the tall hat. Twenty years a black morning coat, striped trousers and a tall hat were the almost essential uniform of professional men, and no doctor or lawyer omitted to wear them. An easier style of dress gradually crept in, and for more than ten years tweeds and soft hats replaced the old dignities, and the tall hat was rarely seen except at funerals.

The more formal clothes have now returned. At social functions all the Free State officials and ministers wear them. As the Independent puts it, this is "expressing homage to this very young state in terms of clothes. In a vulgar, modern, democratic age clothes matter tremendously, and there is no getting away from it. Outsiders judge us by appearance, not by what we are, and patriotism calls for the best show possible at all such public or semi-public events."

DEADHEAD STUDENTS TO BE OUSTED.

GOETTINGIN, Sept. 12.—Officials of Goettingin University recently announced that they intend to clear the rolls of "deadheads." It was said that the tuition fees of 900 have been overdue since the beginning of the summer term.

Native Born in Australia Show High Percentage

MELBOURNE, Sept. 12. — Some interesting figures are disclosed in the latest Australian census. They show that the Commonwealth has a total population of 5,435,734, and that more than 98 per cent. are of British extraction. Of the total population 84½ per cent. were born in Australia. The remarkable homogeneity of the Australian population is shown by the fact that the foreign population consists of only a few th ousand Japanese, 15,000 Chinese, 8,000 Italians, 22,000 Germans, 6,000 Americans and 3,000 Swedes.

The fibres of wood are strongest near the centre of the trunk or limb.

CANADIAN PACIFIC

CRUISES

WORLD
EMPRESS OF FRANCE, Jan. 14

MEDITERRANEAN
EMPRESS OF SCOTLAND, Feb. 9

WEST INDIES
MONTROYAL, Jan. 20 Feb. 21

Membership limited for each cruise. Canadian Pacific management afloat and ashore. Each ship a gigantic private yacht with all the luxury and comfort of a modern hotel — at your disposal. These will be extraordinary cruises next winter and reservations should be made early.

Beautifully illustrated booklets with fullest information on application to any Steamship Agents.

Regular services to Liverpool, Glasgow, Belfast, Southampton, Cherbourg, Antwerp and Hamburg — sailings almost daily.

Fortnightly sailings Vancouver to the Orient — the Empresses of the Pacific.

Apply to Local Agents
J. E. PARKER,
Gen. Agent, Pass. Dept.
C.P.R. Building, Toronto.
Adelaide 2165.

Prison Bars No Barrier To Musical Broadcaster

JEFFERSON CITY, Mo., Sept. 12.—Many people regard a prison as the last place in which to achieve fame, but the case of Harry Snodgrass, convict in the Missouri state penitentiary here, is an exception. For Harry, although serving a term behind the stone walls of the state prison, has not only achieved renown, but he has acquired nation-wide fame, as well—chiefly due to radio.

More than two years ago he was sentenced to serve three years on a charge of attempted robbery. He entered prison virtually unknown, but today his name is familiar to persons in almost every section of the country.

Harry brought a gift of his fingers with him. He is a pianist of rare ability and can play with extraordinary skill and technique, several masters have declared. Soon he was playing once a week or more at station WOS, the state radiocasting station, one of the most powerful in the country.

People began to write asking who the "wonderful" pianist was. His name became known, and now Snodgrass' renditions both of popular and classical music are given to a wide radio audience.

What Harry will do when he gains his liberty is not known, but he can have his pick of a score of good positions playing the piano in several sections of the country, according to prison officials.

KILL EVERY BED BUG
PARKES
BUGBANE

Will thoroughly rid out the pests.
25c, 50c and 1.00 Tins.

BOND'S DRUG STORE
Corner George and Hunter Streets.

DUESSELDORF STILL OVERCROWDED.

DUESSELDORF, Germany, Sept. 12.—The housing shortage in this city shows few signs of improving. The municipality has on file the names of more than 10,000 persons wanting accommodations, and during the last three months it was able to provide only 461 apartments.

Postmasters To Propose Better Mail Facilities

INDIANAPOLIS, Sept. 12. — Establishment of parcel post and third class mail terminals in every state, to facilitate quicker handling of these classes of mail, will be among the recommendations to the U. S. Postoffice Department proposed by the National Association of Postmasters of the United States which meets here Sept. 23 to 25.

Only a few large cities have such terminals at present, and the concentration of this type of mail in these cities is resulting in congestion which the postmasters believe can be relieved by establishing similar terminals in each state.

Other recommendations expected to be made is that the government bond its employes, adoption of legislation abolishing the compensatory time feature for employes who work on Sunday or holiday, new regulations which will permit return of mail posted with insufficient stamps to senders, and more stringent rules governing containers in which eggs may be shipped to reduce breakage in the mails. The speakers before the meeting include Postmaster General Harry S. New.

IT PAYS TO ADVERTISE.

Sun Henceforth Subject To 24 Hour Scrutiny

MELBOURNE, Sept. 12.—According to present plans Australia will have one of the most up-to-date observatories in the world.

Dr. Duffield, professor of physics at the Reading University, will shortly arrive in Australia from London to take up his work as director of the observatory at Canberra, the new Australian capital. He hopes that the observatory will be a link between England and America and become one of a chain of stations which will keep watch on the sun during the whole of the twenty-four hours.

PLAID SILK.

Black and white plaid silk of a very supple yet firm weave is a popular trimming for the straight long coat of alpaca or rep.

HEMORRHOIDS

Do not suffer another day with Itching, Bleeding, or Protruding Piles or Hemorrhoids. No surgical operation required. Dr. Chase's Ointment will relieve you at once and afford lasting benefit. 60c a box; all dealers, or Edmanson, Bates & Co., Limited, Toronto. Sample box free.

FABLES ON HEALTH.

GOING ON PICNICS.

With vacation and warm days the Mann youngsters would cry for picnics and outings, particularly when Sunday came and daddy could go along.

Picnics and Sunday outings may be considered "something to please the children," and as such they should be encouraged. But the chance to get out in the open thus given the elders is of immense hygienic value.

Modern school playgrounds and plenty of outdoor play places, but parks in most cities give the children such opportunities should not constitute an argument against the picnic, which, staged in new scenes and bringing the children into new surroundings, broadens the fields of childish imagination and stimulates the play spirit.

For just such reasons they have excellent psychological effect upon the elders, even when staged under more or less trying conditions.

Selection of open country, with green fields and trees, if of course preferable if they can be reached.

But, under any circumstances, take advantage of the warm days to get the youngsters on outings—and get the child play spirit yourselves.

PANAMA

The Panama Canal has been doing more business than the land-cut at Suez. In 1922 only 130 tons of shipping passed through the Panama Canal for every 207 tons through Suez. But the tables were reversed in 1923, when 247 tons of shipping used the Panama route for every 227 tons through Suez.

There are two reasons. First, Americans are using Panama Canal more and more for coast-to-coast shipments because it is cheaper than the extremely high cost of shipment by railroad. Second, international foreign trade is slowly shifting to the Pacific and away from the Atlantic and Indian oceans.

Steam flows into atmosphere at the rate of 650 feet per second.

"FEEL IT HEAL"
Mentholatum
TIRED FEET SKIN-IRRITATION, BRUISES
ASKS 30c. & 60c.—TUBES 30c.—At all Drug Stores

THE CANADIAN TENT & AWNING CO., LTD.

Respectfully places its Service for the patronage of all who are in need of AWNINGS, TENTS, ETC., for the coming season.

We specialize in Repairs of All Discriptions
Including Car Tops, Side Curtains, and Cushions
Estimates Cheerfully Given and Satisfaction Guaranteed.
Phones 1451. 1628J. Or call at the Works
376 WATER STREET
G. E. GROOMBRIDGE, *Presiden*

Exhibition Values That Will Repay A Special Shopping Trip To The Hall's Store Saturday

Lisle Sports Rib Stockings

Correct for early fall wear. Colors are black, logcabin and sand. Fine quality. Perfects. All sizes for women. Exhibition special, per pair..... **79c**

Silk and Wool Stockings

First quality, perfects. Black, brown and grey mixtures. Correct weight for early fall wear. All sizes 8½ to 10. Exhibition special, per pair..... **98c**

FOR EARLY FALL WEAR.

New Granite Cloth Bloomers, each - - 98c

Made extra full size, with double cuff and re-inforced. Range of ten best colors. A particularly good wearing cloth and specially priced. For an Exhibition Sale Leader at, per pair 98c

D&A New Model Corsets Corselettes, Girdles, etc. 98c

Models to suit any figure. Values up to $1.50. All sizes in the collection. Exhibition Special, per pair 98c

40 inch, Unbleached Cotton Exhibition Special, 19c yard

Particularly heavy and durable. Found very satisfactory for many household uses. Full 40 inches wide and regular 30c value.

72-INCH "PRUE" BRAND WHITE COTTON SHEETING

A really good quality cloth at a price much below regular. We offer this as an Exhibition special for Saturday, per yard..... **59c**

IRISH PILLOW CASES, EMBROIDERED AND SCALLOPED EDGE, 42-INCH WIDTH

Fine quality cotton, genuine Irish embroidery work. A splendid Exhibition special for Saturday, each... **98c**

ALL-WHITE ENGLISH BED SPREADS

Size 76 x 88, heavy weight, assorted crochet designs. A grand value for an Exhibition special Saturday at, each..... **$2.98**

AN ALL-LINEN TABLE DAMASK

In assorted designs and a heavy good quality pure linen cloth, 56-inch width. Exhibition special, per yard..... **98c**

A GENUINE IRISH LINEN CRASH TOWELLING

Three-quarter bleach, with red border, heavy weight. Regular 25c value. Exhibition special, yard..... **19c**

25 PIECES, ABOUT 1,000 YARDS, "PRUE" BRAND WHITE COTTON

Bought for an Exhibition special leader for Saturday, yard, **15c**

Newest Fall and Winter Coats, $19

REMARKABLE PURCHASE AND SALE OF BRAND NEW MODES, THAT WOULD ORDINARILY BE $25.00 TO $29.00.

Materials of Zebeline Cut Fabric and Camelenne, in colors of Camel, Brown, Taupe, Brown and Grey.

For the "first of the season," this offering is extraordinary, to say the least, and we can assure you of better assortments and better values than shown elsewhere at this remarkably low price.

Novelty Lace Handkerchiefs 45c

Dainty bits of Lace and Silk combined to make Novelty Handkerchiefs for fall. Assortment of the season's newest colorings.

Fall & Winter Coats

In An Advance Showing

Do you know what it means to buy your Fall and Winter Coats now?

It means having a smart, style-right garment, hanging in your wardrobe ready to wear the first cold day.

It means getting something new in advance.

Every coat in this showing has been purchased for a reason—purchased to meet the requirements as to style, serviceability and practicability of the women of this community.

Coats of Suede finished, cut pile and camel's hair fabrics in delightful colors.

Come in and select your to-morrow.

New Lace Scarfs Special, $3.95

Import consignment just arrived. Colors of Maize, Orchid, Coral, Copen, Jade, Gold, White and Black. Full 72 inches long. Positively the newest shown in scarfes.

2-Dome English Chamoisette Gloves

Superior quality, perfect fitting Gloves in grey, suede and sand. All sizes 6 to 7½. Exhibition special, pair.. **59c**

English Gauntlet Gloves

Assorted self and fancy cuffs. Greys, suedes and sand shades. Splendid fitting and particularly well finished Gloves. Values up to $1.90. Exhibition special, pair, **98c**

All-Wool School Serge, per yard - $1.19

54 INCHES WIDE

Fine all-wool quality. Specially recommended for school uniforms and dresses. Colors of Black and Navy. Full 54 inches wide.

Black Paillette Silk Per yard - - - $1.69

35 INCHES WIDE.

Guaranteed for wear. Fine all silk quality, in rich, even dye. Very popular for skirts, smocks and dresses.

FALL OPENING

The First Fall Fashions Have Arrived with all their Authentic Styles and Smartness.

RIGHT HERE TO-MORROW WE'RE MAKING AN ELABORATE FALL OPENING EXHIBIT, NOT ONLY

Coats, Suits, Dresses And Hats

But opening exhibits in every department of the store.

SPECIAL ATTENTION IS DIRECTED

To the showing of new Dress Goods and Silks, new Lingerie and Corsets, new Gloves and Hosiery, new Linens, new Bed Covers and Blankets. Wherever you go, new goods, new styles, new values confront you.

Opening continued to-morrow and to-morrow night. Orchestra at night, 7.30 to 9.30.

ON SALE SATURDAY IN RUMMAGE DEPARTMENT

49c pr. Cashmerette Stockings BROWN AND NAVY, HEATHERS SPORTS RIB **49c pr.**

500 pairs of these seasonable weight Hose, the greater part of them perfects. All sizes for women. Attractive Heather mixtures with hair line, self stripe. About half regular price.

Exhibition Special in Simmons' Guaranteed Mattress, $7.85

Two sizes only—three-quarter and double-bed sizes. Guaranteed to be absolutely pure and sanitary. Well made and covered with attractive and good wearing art ticking.

Exhibition Special in Crossbar Scrim and Scotch Madras

36 inches wide. White and cream. Saturday only, yard.. **18c**

Exhibition Rug Special Saturday, $3.98

The size is 27 by 54 inches. Mostly in Oriental effects. All have attractive coloring and good wearing quality.

Linoleum Remnants at 89c Sq. Yard

In remnants up as high as 3 yards by 4 yards and as small as one yard by 3 yards. All one price for an Exhibition special Saturday. Regular values, $1.05, $1.18 and $1.50

Exhibition Saturday Special

Window Shades 98c

20 dozen in the lot—a special purchase of plain green and duplex or combination colors, all one standard size, 37 inches wide and 70 inches long. There are white and green and cream and green combinations in the lot, and all are made of good Opaque Cloth mounted on good rollers ready to hang.

Save by Purchasing Your Woollen Bed Covers Now

Pure Wool Blankets Special - per pair $10.90

Pure Wool Blankets in size 66 x 84 inches. Pure white, soft and downy. Finished with pink striped borders and whipped edge. Finest weight and quality. O. V. Brand.

Bed Covers

In assorted plaid and striped designs. Bound with satin. Pure wool. Size 60 x 80 inches. Priced for Saturday at, each..... **$7.50**

Wool Bed Covers

All fine wool, in plain colors, bound with heavy satin to match. Size 60 x 80 inches. Exhibition special, each..... **$6.90**

"Daisy" Laundry Soap

Full 4-ounce bars, unwrapped. Same stock as London Special. Exhibition special ... 25 bars **49c**

Exhibition Special in a Repeat Shipment of Cut Glass Sherbets

5 cases of these good quality clear Glass Sherbets, cut in grape and star designs, at a price much lower than ever before sold. This shipment completes a contract that enables us to quote them at special, each..... **19c**

Cut Glass Water Pitchers

New shapes. New cut glass designs to match specially priced Tumblers. Exhibition special, each.... **89c**

Glass Tumblers

First quality—not an imperfect in the lot. Cut in popular grape design. Sold regularly at 15c each. Rummage Dept. Saturday ..... 6 for **59c**

Cocoanut Oil Bath Soap

Large size tablets. A pure Cocoa Oil Soap. Best 10c value. Exhibition special ..... 4 for **29c**

RICHARD HALL & SON LIMITED

Advanced Fall Millinery

Moderately Priced at

$5.90

An elaborate showing of models for misses and women; also a fine selection of matron models. Small, close-fitting, roll rim styles, with trimmings of ornaments and feather fancies. Developed in velvets and felts. Blacks and new fall colors. An assortment popularly priced for an Exhibition leader that is worthy of your inspection.

METHODIST CHURCH GROWING STEADILY

Increase of 4,873 In Membership Took Place Last Year.

Methodist membership has increased from 407,264 to 414,047 during the year for which statistics are now being compiled. The total number of members received by the Canadian Methodist Church in the twelve months ending with the 1924 annual conferences was 35,285, of whom 15,925 were admitted on profession of faith. By comparison with the previous year the increases are very considerable and highly encouraging The next Methodist year book will announce a net increase of 4,966 members as against a net increase of 331 for 1922-23. The year 1923-24 sets a new high record.

Growth is Healthy.

In his analysis of the figures for the Christian Guardian, the general conference statistician, Rev. S. W. Dean, will say in part:

"Not only is there a healthy growth in many of the conferences in spite of adverse conditions which might have been expected to check development at this time, but there can be recorded a substantial increase in the aggregate over the whole church. We are happy to be able to include the notable gains on one of our mission fields abroad."

The present upward trend in Canadian Methodism is comparable to the movement which in the past year has reversed the downward tendency in British methodism with an ingathering of more than 35,000 persons by conversion, although the evangelistic methods employed bp the followers of Wesley in the two countries are dissimilar. It is anticipated that the statistics for the Sunday school and the young people's work (not yet finally checked over) will reveal a great churchward movement among the younger folk of Canada.

Difficulties Overcome.

In face of untraceable losses through local church unions and shiftings of populations to the cities and elsewhere, and also the death of 5,041 members, the net increase of nearly five thousand is regarded as specially significant of healthy spiritual conditions. Not included in any membership total are 20,083 catechumens.

Families ministered to number 240,221 and the Methodist population, according to the Federal census of 1921, is over 1,100,000.

Swift Growth in China.

For the first time the net gain of 4,966 includes 806 converts on the West China mission field, where net gain is 401, and membership now totals 3,095, as compared with 2,694 last year.

Gains made by the Japan mission are not included, as they are properly members of an independent organization, the Japan Methodist church. This is the first year that the West China figures are included in the Canadian church's annual statistics.

Increases by Conferences.

Instead of six conferences showing declines as last year, only the Montreal, Saskatchewan and Alberta conferences have net decreases. Nine other conferences record net increases, with Manitoba leading, as follows:

Toronto, 1,239; London, 317; Hamilton, 1,003; Bay of Quinte, 86; Nova Scotia, 175, New Brunswick and P. E.I., 290; Newfoundland ,163; Manitoba, 1,554, and British Columbia, 438.

SUPERSTITION.

Rich gold mines are discovered in the interior of mysterious Thibet. White discoverers, young engineers eager for wealth, are dismayed to learn that Thibetan superstition prohibits removal of gold from the earth in any form except dust. Nuggets must not be touched.

This is foolish. Its incongruity amuses Americans—who, however, have just as ridiculous economic and political superstitions, not to mention others. Precedent is largely superstition.

FLANNEL COATS

White flannel coats on very tailored lines, belted with wide red leather belts, are very much liked by flappers.

Autumn Opening

The Directoire Influence

We may give thanks to the Directoire influence for some of our most charming style features. Tailored frocks are flaunting large revers, tight sleeves and giant cuffs. They are blossoming forth as never before in frills and jabots and little vestees. Some have double-breasted closings and high collars, but this is not so universal. Coats, sometimes, introduce cape shoulder. Once in a while a demure evening gown startles its more conservative companions by displaying the high Empire waistline! All in all, the Directoire will bear watching!

Simplicity of Line

and Richness of Material Distinguish Fall Coats

There's a snap in the air, Jack Frost is beginning to assert himself—and fall Coats are very much in order. A straightline model of chestnut brown duvetyn with seal collar, cuffs and banding is sure to keep you warm in the most modish way. Other models in flamingo, suede cloth or rep have the looser shoulder effect with wrappy sleeves, and tight wrists cuffed in fur. These Coats fit snugly about the hips and are lined in bright colors or plaids, frequently of woollen.

SECOND FLOOR.

NECKLINES are novel. The V line, sometimes small, sometimes deep with a dainty vestee, is the latest decree of fashion.

My Lady's Glove

It assumes an air of greater importance in this "time of crisp and tawny leaves." It takes to itself novel trimmings and new effects. Very effective with the long sleeve of the tailored frock!

New style Gauntlet Chamoisette in all the new autumn shades are priced at **$1.25, $1.50 and $1.95.**

STREET FLOOR.

Chamoisette Gloves

for Fall—59c

A fine quality Chamoisette Glove in perfect keeping with the new autumn attire. Correct fitting. Colors of brown, pongee, black, grey and beaver. They come with two-button fastening. Sizes 6 to 8.

STREET FLOOR.

Don't Mind the Rain

—carry a new Umbrella or Parasol of the short stubby type so popular this fall, or the more conservative kind that has always been the vogue. Black or colors. Silk and wool give the best wearing cover, while the novelty tips and ferrules on some are most attractive. Priced from **$3.00** to **$9.00.**

STREET FLOOR.

THE Autumn tang is in the air—keeping pace with the lately arrived modes dedicated to it—it would seem. At any rate now is the time to learn what really is new and to spend an hour or so at our Fall Openings is to do that very thing.

Autumn's Fabrics Have Come

It's a thorough delight to fashion a wardrobe one's self if the Fabrics one has to work with are charming and easy to drape. There will be many softly tailored frocks so smart for fall made at home this season, for almost never before were Fabrics so likable. Suede-finished woollens and silky broadcloths enter with striped twills, shiny satins and cashmere woollens to charm the trained or amateur sewer.

A New Hat for Fall

Whether it is a charming feather-trimmed cloche of chestnut brown felt, or a high-crowned Directoire of copper velvet, there's nothing like a new Hat to give you that smart up-to-the-minute feeling. Most delightful are the newest arrivals here.

These Topcoats

Score a Touchdown in Fashion's Game

Fooball! The game of thrills! Bleachers packed with cheering spectators, college colors floating in the breeze! Here are Topcoats that will put you right into the spirit of things. Here are many dashing styles from which to choose. Loose effects with flaring backs and large patch pockets; jaunty styles, fur collared and slightly belted in back. Materials—Kasha, cheviot and deep napped fabrics with cut designs. Colors—browns, rust shades, checks and plaids.

SECOND FLOOR.

SKIRTS are shorter. Sometimes the brevity is varied by making the hemline shorter in front than in back. A new idea.

Ladies' Mercury Made

Silk and Wool Hose

79c Pair

These new arrivals from the Mercury Mills are classed as substandards, but as such the imperfections are hardly noticeable. Colors are black, charcoal, log-cabin and light grey. Sizes 2½, 9 and 9½ only.

STREET FLOOR, FIRST CIRCLE.

Saturday's Mid-Day Lunch

50c—In the Tea Room, 3rd Floor

Served from 11.30 a.m. to 2 p.m.

SOUPS	VEGETABLE
Cream of Tomato, Vegetable.	New Potatoes, Cabbage Salad.
COLD MEATS	**DESERT**
Roast Veal, Jellied Tongue, Ham, Salmon.	Steamed Fruit Pudding, Carmel Sauce, Vanilla Ice Cream.
HOT MEAT	Bread and Butter,
Roast Pork with gravy.	Pot of Tea or Coffee

For a Gracious Home This Autumn

With the fall of twilight each autumn evening, the home scores its inning. Young and old hasten to it, rejoice in the sweet music of tinkling teacups and the radio's revelations, glean large pleasure from new books, new games, chats with good friends. And just in proportion to its charm a home is successful in keeping a family contented through sombre fall and long winter. Make yours a home unusual. Buy for it certain precious comforts now, during the Autumn Exposition of House Furnishings. Visit and learn the new notes in decoration.

The GRESSMAN Company Limited

THE J. C. TURNBULL CO. LTD.

New Fall Merchandise at Economy Prices

Fascinating Hats

correctly portraying the trend of the mode

In our Millinery Showroom a wonderful array of the autumn modes await your inspection. You will be delighted with the new styles. The effort to get away from the familiar lines of the little cloche has developed much variety in shapes that are inclined to turn up. For this reason so many of the new effects show a tendency toward the tricorne brim, which, combined with the stovepipe crown, is declared to be the acme of smartness. Panne velvet, hatter's plush and unbound felt are the materials favored. Feather fantasies, ribbons, buckles and cocarde trimmings are prominently featured. They are very reasonably priced.

Sample Velvet Hats

Just a few traveller's samples bought at a discount and making a special for Saturday. All individual styles. Made of Lyon's silk velvet and suitably trimmed. Popular shades and most favored of fall modes. Made to sell at $6.50, for .....

$4.90

Coats and Wraps

In Coats for sports, street and mid-winter wear, there is a charming diversity this season. Novelty fabrics lead again, with a decided preference for those of camel's hair, Zibeline and alligator effects; velours, cut pile, tweed and plaided wool mixtures in the brown tones are good. The styles shown remain essentially simple.

Straight Coats fastening with one button, having novelty pockets and sometimes inset panels of tucking or flat knife pleating are correct.

Fur trimmings are extensively used, particularly the brown furs, such as beaver, Nutria, Kit fox and various dyed skins.

Our range is complete, and the prices are moderate.

Natberry Coats for Fall in Jaunty English Style

The woman who motors, travels or desires a warm, stormproof Coat for general wearing will find big satisfaction in a "Natberry" Ulster. Excellent mannish tailoring, English materials, featuring notch collar, inverted pleat down the back, raglan sleeves and double-breasted. Sizes 16, 18 and 20 .....

$21.50

HOSIERY FOR FALL

Silk and Wool Hose

(SUBSTANDARDS)

Ladies' Silk and Wool Fashioned Hose with widened top, snug-fitting ankle, high spliced heel. Substandards with very slight imperfections—no holes. Good range of wanted colors. Splendid value and sold on Main Floor and Bargain Fourth. Pair. **79c**

English Cashmere Hose

A shipment of the well-known "Wolsey" brand just opened. This line of Hosiery is imported by us direct from England, and is a general favorite with those who appreciate superior quality and well-shaped Hose. A Plain Black Cashmere in all sizes may be had at, pair..... **$1.50**

Women's Lisle Hose

Clearing two odd lines of Hose at a sacrifice price—Mercury Lisle, fashioned to fit, black or brown, and Circle Bar Super-Combed Cotton in black only. The sizes in the lot are 8½ and 9. Regular 39c and 50c values, for, pair..... **25c**

Ladies' Fall Underwear

A SATURDAY SPECIAL

A job lot purchase of 25 dozen Ladies' Vests, suitable for fall wear. All first grade and excellent quality garments with fine Swiss rib and crochet trimming. May be had in long or short sleeves or sleeveless. Some are button front; the rest fasten with draw string at neck. Sizes 38 to 42. A regular $1.00 line. Job Lot Sale price **79c**

Wrap Around Corsets

Ladies' Non-Lacing Wrap-Around Corsets made from excellent quality pink brocade and surgical elastic, with four hose supporters. A full length garment. Very desirable for all types. Sizes 23 to 30. Extra value at **1.98**

Novelty Striped Dress Flannels

A new novelty that is at once attractive and very practical for general utility wear. An excellent quality flannel with candy stripes in subdued tones. May be had in cocoanut brown, rubber, cloud grey, sand or navy. 54 inches wide. Per yard **3.00**

Bed Comforters of Turkey Red Chintz $4.95

Large size Comforters, filled with new White Cotton and covered with Turkey Red Chintz, carefully stitched in Scroll design; attractive patterns **$4.95**
Size 72 x 72 inches .....

At the Exhibition—Two Estimating Contests

Free! Congoleum Rug

To the person estimating the number nearest to the attendance at the Exhibition on Saturday we will give a Congoleum Rug, size 7 feet 6 inches x 9 feet.

Free! Free! Mattress

A Mattress will be given to the person estimating the number nearest to the total attendance for the four days.

Tea Aprons, Stamped to Embroider, 10c

White Lawn Tea Aprons, with frill and tie strings; hemstitched and stamped in neat designs to embroider. A remarkable offering for Saturday shoppers. A limited quantity to sell at, each **10c**

BARGAIN FOURTH

A Partial List of the Many Values Offered in this busy section, which is Open Every Business Day

Ladies' Silk Hose, in Black or White, Seconds of 85c line, **39c** pair
Children's Ribbed Cotton Hose, Black or Brown ..... **25c** pair
Women's Black Cotton Hose, fashioned leg ..... **3 Pair for 50c**
Silk and Wool Hose, in All-Black and colours ..... **79c** pair
Women's White Cotton Vests, sleeveless only. Size 38, **3 for 57c**
Women's Fall Weight Vests and Drawers ..... **49c** each
Children's Fall Weight Combinations, light fleece-lined. Sizes 22 to 28 ..... **79c**
Light Size Writing Pads, excellent quality paper ..... **3 for 25c**
Polly Prim Aprons of Chambray, trimmed with Ric-Rac, **50c** each
Old Homestead Laundry Soap, full size Bars ..... **10 for 59c**

Remnants of all manner of Piece Goods at Very Low Prices.

Boys' School Handkerchiefs

Boys' Handkerchiefs in Indigo Blue or Red with small White designs; generous size; fast colours; hemmed ends ..... **6 for 25c**
Extra Special at .....

Ladies' Umbrellas

A Saturday Special that is timely—Ladies' Umbrellas, with heavy Cotton shower-proof top; strong steel frame and ring handles, in various colours **$1.79**
Splendid Value at .....

Candy Specials

Chocolate Bars in four choice flavours, all very delicious ..... **6 for 25c**
Blue Ribbon Cream Toffee Bars.. **6 for 25c**
High-grade Assorted Chocoates, Lb. .. **49c**
Humpty-Dumpty Mixtures, Pures for Children, per Lb. **49c**
Riley's Whipped Cream Bon-Bons, Lb., **60c**

ECONOMY BASEMENT

LENOX SOAP

A Laundry Soap that gives every satisfaction ..... **10 for 49c**
Economy Toilet Paper **12 for 50c**
Wooden Chair Seats, each **25c 30c 35c**
Wooden Bake Boards, **69c**
Steel Wool **3 for 25c**
Glass Ovenware Pie Plates guaranteed against oven heat **69c**

Scarfe's Paints and Varnishes

For outside or inside use Scarfe's Products are unrivalled for their smooth finish, easy flowing, and lasting service.
There is a finish for every purpose.

Scarfe's Inside and Porch Floor Paint, in Five colours, per Quart $1.35
Scarfe's House Paint, 28 Selected colours, per Quart $1.35
Scarfe's Varnish Stains are recommended because they flow well, leaving a hard, lustrous double coat. Light or Dark Oak, Mahogany, Walnut, Cherry, or Forest Green. Per Quart $1.65
Flat Wall Enamel, 16 delightful tints, that can be scrubbed. Per Quart $1.35

OPPOSE ISSUING CAR LICENSES FROM TORONTO

STORM OF PROTEST.

Against Government Action Causing Inconvenience and and Unnecessary Expense To 200,000 Car Owners Outside of Toronto.

WILL HANDICAP POLICE

New Scheme Will Prove a Direct Blow to Law Enforcement.

From local organizations a storm of protest has been raised against the decision of the Ontario government to make Toronto the headquarters for the issuance of motor licenses.

It is considered that inconvenience will be caused to car owners, and that the change will result in an unnecessary addition to the administrative expenses. The move will also prove an impediment to law enforcement and precipitate a constant annoyance to dealers and purchasers alike, as the centralized system will deprive the public of a ready service they are now accorded.

Resolutions passed by the Peterboro branch of the O.M.L., the Chamber of Commerce, and local automobile dealers, strongly condemn the government's action.

At the preesnt time persons are able to obtain licenses from the office of the O.M.L., in the Dominion Bank buildings, where records of local transfers and licenses issued are kept.

The excellent service maintained by the local office is greatly appreciated by the automobile dealers, purchasers, and the police department. If a person buys a car on Saturday, he can obtain a license immediately, and run his motor the next day.

With licenses issued in Toronto affidavits will have to be forwarded, and marked cheques submitted, which in itself, is an inconvenience, without considering the delay. Should the affidavit be filled in improperly, then another delay, more inconvenience and expense. The new system will prove an impediment to business as well, and it therefore handicaps the automobile dealer.

Law Enforcement.

Police are now able to investigate the local bureaus in case of a serious accident or when locating stolen cars and the service is of significance from a law enforcement point of view. With the records in Toronto and the delay necessitated before the proper information can be obtained, the offender will be more likely to escape justice, and will make the solution of a car theft, a serious motor accident or a traffi violation, when some unknown party is involved a real intricate problem. The motor car is the usual means of travel, and in the case of almost any crime committed locally the offense of the miscreants will be associated with a car in some way, and often the identification of the parties is obtained by the motor license. The centralization of the motor license records in Toronto will prove a direct blow to the administration of justice, in centres, outside the Queen City.

Increased Cost.

It is contended that the centralization of this department, will reduce the administrative cost. But, the Chamber of Commerce, and the Peterboro branch of the O.M.L. for quite logical reasons, believe that the innovation will increase the administrative expenses in regard to the issuance and the recording of motor licenses.

As a rule, the centralizing of Government departments results in a decreased cost of operating expenses but with a department with duties so multifarious as this, the desired results cannot obtain. With about 200,000 motor licenses issued within two months of the year to car owners resident outside of Toronto, the deluge of correspondence and the sudden influx of applications every spring will incur expenditures in excess of the method now in vogue.

Letter writing and postage now not used will be an additional expense not only to the government but to the individual. The awkardness of the new system is also a matter to be considered.

Throughout the year sales and exchanges will constantly require a correspondence to be maintained by officials. As it now stands an enquiry at a local office evades this expense.

A FLOWER PARADE."

School Children of the City Will Take Part in Event.

All school children of the city are being urged to take part in the "Flower Parade" which will be an outstanding feature of the Flower Show which the Horticultural Society is arranging for the 18th and 19th of this month, in the Armouries building.

This Flower Parade is being sponsored by the Kiwanis Club, which is making every effort to have all the school children of Peterboro co-operate in its success. The Parade will consist of children dressed to represent some flower, fruit or vegetable, and three prizes will be given by the Kiwanis Club for the three best and most appropriate costumes. The prizes will be presented on the second night of the show by Mayor Turner.

The Horticultural Society is anxious to inculcate a love of flower lore and culture in the minds of the children and would like the co-operation of parents and school teachers in promoting an interest in the Parade.

COBOURG AND THE DISTRICT

Public Library Takes the Form of a Community Effort.

OTHER NEWS

COBOURG, Sept. 12.—The Baltimore Women's Institute has set a worthy example to other organizations of a similar kind by deciding at their last meeting to organize a public library. At first the project was only intended to be restricted to members of the Women's Institute, but as plans developed it took on a wider scope, and will be a community enterprise.

Mrs. A. Richards has been appointed librarian, and it is hoped that the library will be opened and ready for giving out books in less than a fortnight.

Prohibition Meeting.

Delegates from Roseneath, Fenella, Wicklow, Grafton, Vernonville, Plainville, Baltimore, Camborne and other places, as well as Cobourg, assembled in the Methodist Sunday School hall here on Monday evening to attend a meeting of West Northumberland Prohibition Union. Rev. W. A. Bremner, president occupied the chair. In opening the meeting he spoke briefly stressing the importance of the gathering and asked for the enthusiasm and best service of all interested. Mr. Herbert Lander, Camborne led in prayer.

Vice-presidents were appointed for the different townships as follows:

North Haldimand—W. A. Macklin, Fenella.

South Haldimand—C. A. Bradley, Grafton.

North Hamilton—Wm. Buttars, Cobourg, R. R. 6.

South Hamilton—R. Geo. Holdsnorth, Cobourg, R. R. 4.

Alnwick—Rev. J. N. Lovelace, Roseneath.

The appointment of a vice-president for South Monaghan was left over.

A sub-executive was appointed consisting of the officers and Mr. Geo. Holdsnorth who will have authority to deal with any imperative matters that may suddeny arise.

It was stated that East Northumberland and West Northumberland would be marked by separate organizations.

Rev. R. F. Stillman gave a good report for the Publicity Committee which met a few days before.

After a lengthy discussion an expression of opinion was asked for as to the question of holding public meetings. The meeting voted that there should be held, and that opposition speakers be invited to be present and discuss the temperance issue. It was decided to try to secure the services of Mrs. Smythe, who is at the head of the Provincial Women's Prohibition Union to address a meeting of ladies.

The president, Rev. W. A. Bremner, reported an expressed unanimous desire on the part of the churches in Cobourg for holding union prayer meetings, and suggested that the circle be widened during the progress of the campaign. The first of the meetings will be held here on September 17.

EAST EMILY NEWS

A Number of Visitors to the District During Week.

EAST EMILY, Sept. 12.—Mr. Harry McElwain and sister, Miss Olive were visiting at Kinmount on Sunday.

Mr. and Mrs. T. Atwell spent last week visiting friends in Toronto.

Mrs. Robt. Lewers of Frazerville is visiting at the home of her daughter, Mrs. H. Deyell.

Mr. and Mrs. S. J. Sluggitt and two daughters Maxine and Myrie accompanied by Mr. Lorne Wilson and little daughter, all of Peterboro, were visitors at the home of Mr. and Mrs. Walter Moncrief on Sunday.

Mr. and Mrs. Sayward Switzer were business visitors to Peterboro on Wednesday.

Mr. L. McGaughey spent the past week with his sister, Mrs. Wilbert Fee.

Mr. and Mrs. Wilbert Fee were guests at the Preston-Moncrief wedding in Lakefield last Wednesday.

Mr. P. Kennedy from Rochester was a visitir at the home of his nephew, Mr. Wilbert Carrol last week.

Miss Freda Moncrief visited friends in Lindsay last Thursday.

Miss Sadie Kerr of Lindasy spent the past week the guest of her cousin, Miss Mary Lowes.

Mr. L. Wilson spent the week-end with friends in Peterboro.

Mr. and Mrs. M. McCarrol and daughter have gone to Montreal to reside, Mr. McCarrol having sold his farm.

Mr. and Mrs. H. Comers of Lindsay were visitors in East Emily last week.

Mr. and Mrs. M. Ruth were visitors to Lindsay on Tuesday.

Mr. Albert Franks spent a few days last week with friends in Toronto.

The annual anniversary services were held in St. James' Anglican Church on Sunday night last. The church was beautifull decorated for the occasion with autumn leaves, fruit, vegetables and flowers.

Miss Freda Moncrief was a guest at the Preston-Moncrief wedding in Lakefield last Wednesday.

Mr. L. Wilson visited his sister, Mrs. C. Thurston in Ops last week.

Mr. and Mrs. G. Newman were business visitors to Lindsay on Monday.

Mr. and Mrs. Alvin Drain of Clarina were guests of relatives in East Emily on Sunday.

Mr. Robt. Guthrie has returned home to Midland after spending an extended visit with his son, Mr. Isaac Guthrie.

COUNCIL-MANAGER PLAN GROWS IN FAVOR AS CITY GOVERNMENT

Over Three Hundred Cities Have Adopted the Plan With Success.

11 IN CANADA.

Report of Address at Convention of Municipalities Outlines System.

Among the various systems of government which are in force at the present time in the cities and towns of Canada and the United States, none is more interesting and has had a greater hold on public opinion than the "Council-Manager" plan. Indeed, no development in municipal political life during the past fifteen years is more constructively significant than the growth of this plan of government. To-day there are 321 towns and cities operating under, or pledged to the Council-manager plan. Of these, 310 are located in the United States and 11 in Canada. The Canadian cities operating under the plan are as follows:—In the Province of Quebec—Westmount, Outremont, Grand'Mere, Shawinigan Falls and La Tuque; in Ontario—Chatham and Niagara Falls; in New Brunswick—Woodstock; in Manitoba—Brandon and St. James; in Nova Scotia—Wolfville. The largest and most important city pledged to this modern form of government is Cleveland, Ohio, with a population of 796,841. At the present time, there are over five millions of people either governed, or about to be governed, under the Council-manager plan.

It is interesting to note here how the manager movement started.

Origin of the Manager Plan.

In 1907, the Shenandoah River in flood time caused a washout at the city of Staunton, Va. The damage was fixed by the local contractors at $4,000.00. One of the members of the City Council requested that the contract for repairs be deferred until he could consult his friend, the division engineer of the railroad. The engineer came, saw, and estimated $700.00 as the amount of the damage. As a matter of fact, the repairs actually cost $650.00. Staunton affairs might have gone on in the same way after this incident as before, but they did not. An accident had placed the matter in a new light before the business men of the town. The result was that on January 13, 1908, the Council of Staunton passed an ordinance of great import. It provided for a "General Manager" equipped with power to take entire charge and control of all the executive work of the city in its various departments, and entire charge and control of the heads of departments and employees of the city. The general manager, under that plan, assumed all executive duties, except those reserved to the finance, ordinance, school and auditing committees. The young division engineer, previously referred to, was appointed by the council for a term of one year at a salary of $2,000.00. He was Charles Ashburner, first city manager in America, now serving in the same capacity at Stockton, and drawing a salary of $20,000.00 per annum.

In the fall of 1910, Lockport, in the State of New York, wishing to improve its system of government, prepared a new charter, providing for a single legislative body, called board of directors or commission, composed of members elected directly by the people, and a chief executive officer (called manager) appointed by the commission and not elected by the people. Lockport did not succeed in getting its bill passed by the state legislature, but the Lockport plan was talked about all over the country.

In January, 1913, the want columns of the engineering magazines contained an advertisement—the first of its kind in America. It was a call for a city manager from Sumter, S.C., which had succeeded in having the legislature adopt its new charter embodying the Lockport idea. A civil engineer was appointed as manager. Sumter was, therefore, the first city to adopt by charter the city-manager system. The year 1913 added eleven cities to those pledged to the council-manager plan, the most important city being Dayton, Ohio.

As in the case of Staunton, the city of Dayton adopted the plan after an appalling catastrophe. One morning of March, when everything was quiet in the Miami Valley, a rumbling noise suddenly arose. It was a mud-laden sea rushing down the valley and destroying everything in its way. The waters rose above the crumbling levies surrounding the city and rushed to the heart of the helpless town, causing devastation. Property, spared by the flood, was dsetroyed by the fire which broke out. There was no law, no government, no supreme power. All that remained was the courage of the citizens. Military rule was put in force, and order was gradually re-established. But traditions, old ideals, the old form of government, with its inefficient administration, headed by spoils politicians, were put aside. A citizens' committee was formed, with power to draft a new charter. After thoroughly investigating all the prevailing and proposed types of municipal government, the charter commission concluded that the small town of Sumter had the best, and they adopted it. The position of manager was offered to Colonel Geothals of Panama Canal fame. On his refusal to accept, Mr. Henry M. Waite, chief-engineer of the city of Cincinnati, Ohio, was appointed. The administration of Dayton, under the management of Mr. Waite became famous, and contributed in a very large measure to the rapid growth of the "Council-manager plan."

Such was the origin of the plan. We shall now consider its main features and underlying principles.

Main Features and Principles of the Council-Manager Plan.

The process of efficient municipal government involves two considerations. First, a capable legislative body should determine the policies to be adopted, and should be available as an advisory board. Secondly, there should be a competent executive organization to efficiently meet these two requirements the council-manager form of control has been developed.

The council-manager plan provides for a single elective governing board of popular representatives usually called a "Council" or "Commission." No other elective officers. This board employs a chief administrative officer, called "city-manager," and holds him responsible for enforcing the law and conducting the city's affairs in accord with the policies of the council. The council receives nominal salaries, or none, and the members give only their spare time to municipal work, and thus are left free to continue their private careers without interruption.

The Mayor is the chairman of the board and serves as official or ceremonial head of the city. He has no veto or separate administrative powers.

The functions of the council are to hire and supervise the city manager, who holds office at their pleasure; also to vote appropriations, to pass ordinances and by-laws, and to contribute to the city government the amateur and representative element.

In the council-manager plan, the number of councilmen usually varies with the size of the city, from five or seven to any larger number agreen upon.

The ideal method is to elect all the councilmen at large. However, the abolition of city wards is not a necessary feature of the city-manager plan; but in revising their charters, the majority of the larger cities have eliminated the ward system. The objection to wards is that they tend to perpetuate sectionalism, and often elect representatives that would not be tolerated on a general ticket. In their desire to get favors for their wards, aldermen frequently trade votes with other aldermen, with the net result that the city indulges in much unnecessary expenditure.

The council-manager plan is essentially the application of the basic plan of organisation of a private business enterprise to the affairs of a city. That our cities with the mayor-council form of government are not organised is evident to the casual observer. Here are two charts. One shows the organization of the city-manager system, with its centralization of powers. In this plan, in order for any act to be executed, it must first be passed upon by the legislative body as a whole, then condensed and made to pass through one point, the controlled executive, to the proper department heads. The other chart shows the older form of government, with its mingling of legislative and executive powers and its lack of definite responsibility to the supposed executive head, the Mayor, which in turn makes it impossible for the voters to hold him responsible for the acts and policies of the city government.

This chart aptly asks the question: Could you run your business on this plan?

The City Manager.

The city manager is, first and always, the servant of the council, therefore of the people, for it is the people who elect the members of the council. He has not the power, however, to receive his orders directly from the people, but only through the elected representatives. Should the council misinterpret the wishes of the people, or commit any errors of policy, the members have to assume the blame and not the manager, who has nothing to do with the promulgation of the board's policies. The manager is there to receive orders. Nevertheless, he may recommend to the council for adoption such measures as he may deem necessary or expedient. If these are not adopted he must submit.

The manager is solely an executive officer and has no power to dictate a policy. He does not devise responsibility with the council but is subordinate to it.

The manager is not necessarily or usually a local resident. It is better to choose as manager, one who has already acquired experience in the management of other cities. This tends to encourage a profession of highly trained man. It is natural that the city council should want to see the position filled by a local man, but this tendency to resort to local talent is positive menace to the continued success of city-manager government. This does not mean that local brains are inferior or that local talent, if conspicuously superior, should be unrecognized; but it does mean that every local man has disqualifications which handicap him from the start and may undermine the success of his administration. The less people a municipal officer knows, the better it is for the service. As a rule, the great curse of municipal government arises from the fact that the officials know too many people, and are under too many obligations. It will take a competent manager but a very short time to get all the knowledge of local conditions that will be of any use to him. His personal qualifications are above all essential. The manager should be a man with broad executive experience. It is not necessary that he be an expert in public works, in finance, in hygiene, or in any other phase of municipal administration; but he must have executive training, a reasonable knowledge of business principles, imagination, tact, ability to distinguish essentials from non-essentials, and be able to delegate duties without losing control. He must also have nerve to make decisions, and a certain judicial quality which will enable him to give a square deal to his subordinates.

As the city-manager is the one to whom the affairs of the city are committed, and as he is responsible for carrying out the policies of the council, he is therefore given large powers. The manager's duties, prescribed in the council-manager charters, usually include the following:

1. In general, the manager is charged with the enforcement of the laws and the city ordinances and carrying on of the business of the city.

2. In holding the city manager responsible for results, it is logical to clothe him with sufficient power to get the work properly done. He is, therefore, given authority to appoint and dismiss all heads of departments, and all subordinate officers and employees of the city, all appointments to be on merit and fitness alone.

3. He attends all meetings of council. He may take part in the discussions and make recommendations, but he has no vote.

4. As the management of the city's finances is a most important factor in city government, the manager is required to prepare and present to the council an annual budget, including an estimate of receipts and suggested appropriations.

5. He has the general powers of investigation and is the general agent of the council.

6. He is charged with the duties of maintaining the city's rights in the operation of public service franchises.

7. It is his duty to study all phases of city government and to make recommendations to the council of more efficient and economical methods of transacting the city's business.

Arguments Used Against the Council-Manager Plan.

The city manager form of government has been attacked from a number of angles, the principle being:—First, that it is not democratic; second, that it is not applicable to a large city; third, that it is impossible to secure the men to fill city manager positions.

1.—Is the Plan Democratic?

At the beginning of the practice of the council-manager government the charge was made that the plan could not succeed and should not be adopted because it was undemocratic. However, it has been the experience of every city that has undertaken this plan that that charge ch

plan that that charge was on a fasle basis, and the facts are, to-day, that this plan has shown to the citizenship in their respective cities that centralized responsibility and authority and control, while bringing about business administration, has not lessened in the slightest degree the democrative principles of municipal government. In other words, under this plan, the public servant, from the council on down to the lowest wage earner in the municipal employ, is brought closer to the public and the public closer to the progress and policies and the work of the government.

The council-manager plan, while giving a single-headed administration, has abolished the one-man power seen in the old mayor-and-council plan. The manager has no independence, and the city does not suffer from his personal whims or prejudices, since he is subject to instant correction, or even discharge, by the council. Likewise, in the council, each member's fancies or hobbies are safely submerged and averaged in the combined judgment of the whole council, since no member exerts any authority in the municipal government save as one voting member of the council.

The charge is also made that it is undemocratic to make the most important single official—the manager—appointive instead of "directly responsible to the people by election." Democracy, however, consists in controlling public officers, not necessarily in electing them and that way is the most democratic which gives the people the surest control. The most effective way for the people to control the governmental organization is to elect capable members of the council who will see what the chief executive, the manager, is doing, with power to fire him if he is unsatisfactory. Compared with that method, the mayor-and-council plan is relatively undemocratic. The fact is that, in the old form of government, the chief executive, the mayor, is practically an autocrat with a two or four year term, and, excepting such spasmodic control as is possible at the biennial or quadrennial elections, he is not under the control of the people at all. Between elections, he can be inefficient, arbitrary, a petty tyrant, quite beyond reach of the people. From the standpoint of securing real executive ability and true democracy, the manager plan has shown a marked improvement over other systems of municipal government. Ex-President Woodrow Wilson has said: "I regard the council-manager plan of municipal government as a marked advance over any plan hitherto tried in this country, from the standpoint of both efficiency and democract."

2.—Is the Plan Applicable to a Large City?

Many students of municipal affairs concede that the council-manager plan has a fine record in smaller cities of, say, less than 100,000 population, but question its workings in the cities of larger size. Why so? Do our larger cities need executive ability any less than our smaller cities? The manager is not assuming, as a matter of fact, an executive responsibility any larger than we now expect a mayor to assume. Who would state that the city of Montreal, because it is a larger city, needs an able mayor less than some smaller city? It is obvious that the larger the city the greater degree of executive ability needed. As the principles involved in the goverment of large cities are practically identical with those involved in the management of smaller municipalities, there is no reason why the larger cities would not secure better executive ability through the manager plan just as readily as the smaller cities have done. Experience has proven that the manager plan has worked best in large cities. The reason is that such politics, or such differences over public questions as exist, are less personal in the larger cities than in the smaller ones. The manager of the small city, if he offends somebody, meets him every day. While in the large cities, differences on questions of administration are of a more or less impersonal nature. Moreover, by the calling in of specialists to be put in charge of each department, the manager of a large city can build up a complete and specialized organization such as the smaller city cannot hope to have. It would seem, therefore, that the larger the city the more applicable is the manager plan, with its centralized authority, co-operation, control and responsibility.

3.—Can Men be Found?

The objection that it is impossible to get men to fill the positions of city managers has not a leg to stand on So far, they have developed as rapidly as the demand. When we see large corporations like the Canadian Pacific Railway, the Canadian National Railways, our various banks, public utility corporations, business institutions and industrial concerns, many times greater than our municipal administrations, being effectively handled by a general-manager, our common sense tells us that it is possible to get men with executive ability to serve as city managers.

Achievements of the Cit-yManager Plan.

All things considered, the city-manager plan of government contains all that was good in the older commission or mayor-and-council plans and does away with their weak points; the mingling of legislative and administrative functions in the same men, the absence of a central executive to whom the various heads of departments should be subordinated, the impracticability of securing trained or expert administrative officers by the process of popular election.

The achievements of the council-manager plan are remarkable. Among others, we may enumerate the following:

1. It has abolished the evil of patronage; the city no longer is a refuge for the old and incompetent.

2. By holding one person responsible for the administration of the various municipal departments, it has created an efficiency which was lacking in the numerous aldermanic committees of the older systems, with their ever-changing personnel, their incompetent laymen, their executives without technical training, their unscrupulous politicians on the look-out for the furthering of their own interests instead of the welfare, happiness and prosperity of the ratepayers at large.

3. It has opened the way for the development of professional executives, by affording to capable men the opportunity of holding office during good behaviour.

4. It has brought to the cities a very much higher degree of efficiency, both as to legislation and administration. Men of sound business experience under this plan feel free to accept, without detriment to their private interests, the position of alderman or commissioner.

5. In municipal campaigns, it has tended to shift discussions from persons to issues.

6. It has separated the legislative from the executive functions of city government.

7. Although executive functions have been centralized, "one-man" power has not resulted with this plan, for the control of the council over the tenure of the manager has removed this danger.

Conclusion.

The city manager plan is not the result of an accident. It has been based on investigation, on a certain deliberateness, on an attempt to discover sound principles of municipal government. It is safely past the experimental stazit and it can be said that the city-manager plan has arrived.

The success of the plan has been abundantly proved. Its expanding application to a lengthening list of cities is developing municipal policies as perhaps no other single factor. To-day, every four out of every five new charters follow the city-manager plan.

Out of the 324 cities which have tried this plan only three cities have abandoned it by vote of the people during the fifteen years it has been in use, which is evidence that it is a satisfactory solution of the old reiterated municipal problem: Securing efficient public service at a price the citizens can pay.

Political scientists, without exception, consider it as our most efficient form of government, and the college political science courses teach it as accepted doctrine.

Citizens of hundreds of cities, growing weary of poor municipal service and annual deficits, are comparing their condition with that of their neighboring city-manager cities, where the citizens receive satisfactory service on a "pay-as-you-go" basis. They see in the council-manager plan the solution for their problem. It has therefore become the new standard in the movement for better city government.

Like other governmental agencies, the council-manager plan is open to change and improvement; but, as a profound student of municipal government has said: "It stands to-day as the big contribution to political science of the past quarter of a century."

HENRY ORTIZ,
City Manager of Grand'Mere.

EXHIBITION PICTURES
Big Amusement Park

The Exhibition Board was fortunate in obtaining as the Midway attractions this year, the International Amusement Company, who supplied the fun last year... There are six rides, ten shows and forty concessions.

Pressed The Button

His Honor, Lieut.-Governor Henry Cockshutt, Who Opened the Exhibition.

Runs The Show

Roland Denne, President of the Exhibition Board For the Sixth Term.

JUDGING FEATURE OF THE FALL FAIR

Group of Twenty-Four Girls Took Part In Contest This Morning.

The judging competition that was a feature of the Fair activities yesterday saw a group of twenty-four girls taking part in the feminine section, which occupied itself with the judging of good dressing, bread, house dresses, and school lunches.

Mr. F. C. McRae, agricultural representative at Norwood, was assisted by Miss Margaret Brown, of St. Thomas, who has been coaching the girls for this event for the past few days. Miss Brown has had considerable experience in this work, and at a similar competition held at this year's Toronto Fair, secured first prize with her team of twelve girls, competing against 174 girls representing 58 townships in the province.

The basic idea behind these competitions is to give the girls of rural sections an opportunity to judge such things as are part of their everyday farm life. Bread, school lunches, and house dresses are a part of their ordinary curriculum, and to this was added a judgment on good dressing, which took the form of a visit to Barnes' Limited, store, where four models paraded before the young ladies, each wearing a costume that was supposed to be appropriate for church wear on a Sunday morning in the country at this time of year.

The costumes varied and had sundry details of good and bad taste introduced into their makeup to allow of observation and criticism by the girls. One pretty navy suit, with long coat and fur choker and trig black hat, seemd to be the Number One choice of all the girls, but their tastes varied considerably over the placing of the other three models. Of one style, which included a bright yellow scarf and a purple-trimmed hat, one girl recorded in her opinion that this was "too much fashion for the country," another thought that "the yellow scarf and the purple bow sash horrible, but the veil is not improper,' 'while still another considered the yellow unsuitable to the complexion of the wearer. The white stockings and gloves worn with two of the costumes didn't suit several, who preferred either grey or black gloves and dark stockings. "to go with the dress," while one girl considered the use of a green hat with a blue dress as absolutely wrong, evidently having never heard or cared about Oscar Wilde's famous colour scheme. A silk dress under a fur coat was deplored by one as being impossible, while asother girl thought the lines of the up-to-date suit shown "were too straight." A rather ambiguous compliment to one costume was the remark that "it doesn't look more expensive than it really is," which might not always be just the beau ideal for an outfit.

The girls considered the good dressing contest from several angles, judging the costume as to its suitability to the person, to the occasion, and on first general impression received. Fifty per cent. each was given for correct placing and for the written reasons appended to the score sheet.

House dresses, of which four were on exhibition at the Fair Grounds' tent, where the other judging was done, were ludged as to appearance, in colour, style, etc., and as to the material in practicability for washing, and workmanship. Bread and school lunches were also judged.

The contest was open to the city and county of Peterborough, and the townships of Cavan and Emily.

In the girls' section, the majority were from Peterborough district, with several from Keene and Indian River, and one from Lakefield.

The prize-winners in the girls' section in this competition, which required some close judging to decide the awards, were as follows:

Free trip to the Royal Winter Fair in Toronto, offered by President R. Denne, to Miss Pearl Petrie, who secured the highest score.

Prize-winners in the Good Dressing contest are: (1) Florence Burgess, (2) Mary Lewis, (3) Mae Petrie, (4) Lila Burgess.

For judgment of House Dresses: (1) V. Freeman, (2) Florence Burgess, (3) Pearl Petrie, ()4 Annabel Carlow.

For judgment of Bread: (1) Jean Knowles, (2) Mary Collins, (3) Dorothy Chapman, (4) Eva Taylor.

For judgment of School Lunches: (1) Eva Taylor, (2) Pearl Petrie, (3) Ivy Petrie, (4) Beatrice McGregor.

HARRY GRANFIELD GIVES TANLAC FULL CREDIT

"My health has undergone such a wonderful improvement that I must say Tanlac is an unusual medicine and tonic," states Harry Granfield, 153 Havety St., Toronto, Ont.

"For two years past I have been troubled with indigestion to such an extent that I felt unfit for anything. My nerves became all undone and my sleep was unsound. My energy had about all left me and I would tire out easily.

"Since taking Tanlac I have a wonderful appetite and my stomach never troubles me any more. My sleep is sound and restful and I get up mornings with renewed energy and really feel like active work for the first time in two years. I am strong for Tanlac."

Tanlac is for sale by all good druggists. Accept no substitute. Over 40 million bottles sold.

Tanlac Vegetable Pills for constipation; made and recommended by the manufacturers of Tanlac.

EUROPE MUST DISARM.

Declaration of Delegate at the Geneva Convention.

GENEVA, Sept. 12.—(Canadian Press).—Europe must disarm or go bankrupt, was the declaration of an European delegate at the League session in enumerating the reasons why nations are striving to prevent future wars by restoring the system of compulsory arbitration which would be backed by a suitable system of penalties. Britain's announcement yesterday of readiness to accept compulsory arbitration on proviso which would not be brought into court because of some act of her navy performed in maintaining peace continues the supreme topic of discussion.

NINE PERSONS KILLED.

Express Train Left the Rails in South-West Japan.

TOKIO, Sept. 12. — (Canadian Press).—Nine persons were killed when an express left the rails in South-West Japan.

The Rexall Stores ARE CANADA'S FAVORITE DRUG STORES

DRUG STORE MERCHANDISE

At Attractive Prices For Saturday

OUR STORES ARE FULL OF HIGH CLASS GOODS, AND BECAUSE OF OUR BUYING POWER WE CAN SAVE YOU MONEY. 18 STORES IN OUR COMBINATION.

FREE! FREE! 25c Tin Lorie Talcum with each 35c Tube of Rexall Shaving Cream.

$1.00 Vacuum Bottles 79c
50c Tooth Brushes 29c
35c Tooth Brushes 19c
60c Tooth Brushes 39c
35c Violet De Parme Face Podwer 19c
$1.00 Dressing Combs 59c

From Now On Jackie Coogan Pens will be Sold for 29c on Saturdays only.

Daggitt & Ramsdell's Cold Cream at Reduced Prices
$1.25 Size, reduced to 85c
75c Size reduced to .. 50c
50c Size reduced to .. 35c
35c Tubes reduced to..25c
15c Tubes reduced to..10c

Neilson's Club Chocolates Special value for Saturday, per Pound 49c

Shaving Bowls, containing Soap $1.25

NUTRITIVE TONICS OF REAL MERIT
Boots' Malt Extract with Cod Liver Oil $1.15
Wampole's Prep. of Cod Liver Oil $1.00
Rexall Cod Liver Oil. Prep. with Creosote $1.00
Waterbury's Cod Liver Oil Compound, plain and with Creosote $1.00
Riker's Beef, Iron and Wine .... 79c (Saturday only).

ANTISEPTIC TROCHES AND LOZENGES FOR SORE THROAT
Meloids, per Box 25c
Wampole's Formolid Troches, Box, 20c & 10c
Zymole Troches, Box 25c
Menthol and Eucalyptus per Box 25c
Paraformic Tablets, per Box 25c

50c BABY PANTS, all Sizes — 2 FOR 49c.

FREE! FREE! 10c Cake Tiny Tot Soap with each 25c Can Tiny Tot Talc.

75c Souvenir Papeteries 69c
15c Star Hand Cleaner 9c
75c Hydrogen Peroxide, 49c
20c Roll Clover Toilet Paper 11c
35c Djer Talcum, Flesh, 27c
35c Tin Cheresette Talc with each 75c Box of Face Powder.

Full Stock of Yardley's English Toilet Goods
Shampoo Powders 65c
Lavender Face Powder, $1.00
Lavender Talcum, 50c and $1.00
Lavender Soaps, all Sizes and Prices.
Lavender Cold Cream,
Lavender Cold Cream 75c
Lavender Disappearing Cream 60c

McDermid Drug Co. : McDermid & Jury
'Phone 15 WE DELIVER IN A HURRY 'Phone 102
393 George Street Corner George and Charlotte St.
Formerly Cressman's Red Fern Store.

WE ARE HERE TO SERVE YOU

STOUT PERSONS incline to full feeling after eating, gassy pains, constipation. Relieved and digestion improved by CHAMBERLAIN'S TABLETS Cleansing and comforting—only 25c

START NOW, START RIGHT

Give your boy or girl a chance to try what they can do with a Violin after 10 FREE LESSONS!

This splendid Violin Outfit is offered to JUST TWENTY CLUB MEMBERS, on a small payment of $3.00 down and $1.25 a week till $24.00 has been paid.

SPECIAL EXCHANGE PLAN. Any time within six months we will exchange this violin for a more expensive one and allow the full amount paid for this one.

THE 10 FREE LESSONS will be given by a competent teacher arranged with the Conservatory of Music—a valuable start in Violin study.

SEE THESE IN OUR WINDOW — INVESTIGATE THE CLUB OFFER

THE J. M. GREENE MUSIC CO. LTD. "The Home of Good Music" CHARLOTTE STREET

Now It's Fall Overcoat Time

And Here is a Real

FALL OVERCOAT FEAST

We bought at a Very Special Discount **THREE COMPLETE SETS OF**

Travellers' Samples

They are This Season's Very Newest Models, and are all that could be desired, in Materials, Fit, Workmanship, and Style.

THEY GO ON SALE ON SATURDAY at a Fraction Over Wholesale Price.

Better Clothes
Better Service

We bought them late and bought them Right!
YOU GET THE BENEFIT!

WINTER OVERCOATS

It will do your heart good to see these big Comfy COATS. Heavy Plaid Polo lined, three-piece belts, convertible collars, inverted pleat and open vent. Best of Canadian and Imported Overcoating, and priced from ..... **$23.50 Up**

Men's Caps

Dressy Fall Caps, in all the newest designs in All-Wool Donegal Tweeds and Small Plaids; full Silk lined, unbreakable peak, fully guaranteed.

Boys' Blue Suits

We have another lot of our famous guaranteed Huddersfield Serge Suits for Boys 10 to 17, coming on Saturday. Belt and buckle to match.

TWO BLOOMERS.

Maher & Wesley

188 Charlotte Street. Quality Our Policy. Phone 577w

Don't Fail To Attend

PETERBORO'S BEST EXHIBITION

To-Night Or To-Morrow

Acknowledged by all who have attended to be the Biggest, Brightest and Best of any Fair held in Peterboro.

GRAND STAND ATTRACTIONS
ARE OF THE HIGHEST ORDER

MIDWAY Biggest And Cleanest Ever Seen in Peterboro.

EXHIBITS AHEAD OF OTHER YEARS

Be There To-Night or To-Morrow

FAIR DIRECTORS KIWANIS GUESTS AT A LUNCHEON

President Denne Given Ovation and Lauded For His Success.

CLUB HONORED.

Mayor J. J. Turner Says Vision of Directors Carried Them Through.

Peterborough Kiwanis Club this afternoon entertained the directors of the Industrial Exhibition at luncheon in the St. James' refreshment tent at the Exhibition Grounds. President Jack Marshall was in the chair

Vice-president Charles Cook reported that Peterborough Kiwanis Club took second place in the efficiency contest at Hamilton, and President Marshall was elected Deputy-Governor of this district.

President Jack Marshall remarked that the entertainment of the Exhibition Board directors has become an annual event, and Kiwanis will retain their identity with the Board year by year

Mayor J. J. Turner delivered an inspiring message to the directors, commenting on the vision which had inspired them to the progress they have made. "The president and directors," he said, "are men of large vision, and the Exhibition has grown under their regime from nothing to a plant of $60,000 or $70,000."

Drawing attention to the willing service given in behalf of their organisation by the ladies of St James' Church, the speaker drew a parallel between that and the work of the Exhibition Board. Besides the vision, energy, and perseverance are needed. The Exhibition is a community service in which all citizens of the city and district benefit.

Kiwanis Will Help.

J Wells Fraser, president of the Chamber of Commerce, member of the Kiwanis Club, and a director of the Exhibition, said that all these organisations are working together in the service of the community. He read out the names of the directors of the Exhibition Board, and the names of Roland Denne, Tom McIndoo, Reg. Turner, Fred Hall, Charlie Cummer, and Tom Brown were greeted with cheers and applause, and when G. N. Gordon was reached in the list of honorary officers, Mayor Turner started "For he's a jolly good fellow" in his honour.

"Pull together," urged Mr. Fraser in closing, 'and there is nothing we cannot acomplish."

Roland Denne.

Three cheers, a tiger, and the singing of "For he's a jolly good fellow" greeted the popular president of the Exhibition Board, who declared the appreciation of the entertainment of the directors. "We have spent another $5,000 this year to bring the Exhibtion orward," he said. The grounds were used for community purposes as a ball field and camping site. The buildings are growing, but are still inadequate, and the president expressed the opinion that the merchants of the city should erect a building to house their exhibits, leaving the main building for vegetables and flowers.

A dinin-room that could be turned into a dance hall at night is another necessity

The only way to achieve the results desired is through co-operation, Mr. Denne said. There is no reason why Peterborouh Fair should not take second place in the Province instead of fourth . London and Ottawa Fairs have not the exhibits that this Fair has and business has been poor there.

In closing, President Denne said that the Board of Directors is comprised of farmers, laborers and bankers; every class is represented and the wishes of the majority rule. All are working together for the good of all the community.

Vice-President Tom McIndoo expressed the opinion that Peterboro Exhibition has no right to stay in fourth place. Exhibitors this year express the opinion, he said, that inside three years this Fair will be favored by exhibitors above both Ottawa and London.

G. N. Gordon urged the community nature of the Exhibition, saying it is something in which all classes of the community have a stake. Support for the Board should be unanimous, and at least a thousand members should be added to the Board.

Bert McLean of Lindsay denied the report that he is here as a scout for the Lindsay Fair, and said the Lindsay Board has only the kindliest feeling for the Peterboro Exhibition. The two Fairs are interdependent, and the success of Peterboro Exhibition means the success of that at Lindsay.

Dr. J. J. Craig appealed for support for the Kiwanis Bantam team which plays Toronto at Riverside Park to-morrow, saying moral support is as much needed as financial support.

At the close of the happy gathering a telegram was read from Lindsay Exhibition Board, conveying the best wishes of the Scugog town to Peterboro Industrial, and expressing the hope that this will be the most successful ever held.

Bert Caldwell, the famous Toronto baritone, who leads the singing at the grand stand, gave several selections that were much appreciated.

FIGHTING CEASED.

Drenching Rain Drive Chinese Warriors To Cover.

SHANGHAI, Sept. 12—(Canadian Press).—Drenching rains, cessation of fighting, movement of reinforcements and reports indicating the warring factions would renew hostilities with greater vizor when the storm passes were the developments overnight.

CABINET COUNCIL DISCUSSES ISSUE

May Be Next Week Before Liquor Questions Are Available.

TOROSTO, Sept. 12—(Canadian Press).—The questions to be included in the liquor plebiscite ballot to be voted upon October 23 were not framed at a conference between wet and dry interests and the Premier to-day, nor were the delegates informed by the Premier as to what they would include. The result of the conference, however, is expected to be the subject of further discussion at a special meeting of the Cabinet Council called for this afternoon by Premier Ferguson at the conclusion of this morning's conference. The Premier said that he did not know on what date the questions would be announced, but it is general supposition at Queen's Park that it will be early next week before they are outlined. Neither the representatives of the Moderation League, the Prohibition Union, the Premier or the Attorney-General would divulge in any way what took place at the conference to-day other than that the framing of the questions was not a part of the discussion.

We were merely engaged in the discussion of the general policy to be followed, said the Premier at the conclusion of the conference, in order to assure us adequate information on what the public wants. We now have both sides of the questions. There is considerable criticism of the Premier by members of his own party for his refusal during the session of the last House to allow discussion of the questions to go on the ballot, but now calls into conference the leaders of the two factions. Those who took part in the conference were: John Macdonald, Rev. Talbot Moore and Geo. H. Lees, of Hamilton, representing the prohibition forces, and I. F. Hellmuth, K.C., F. L. Monahan, and Cyril D. Boyle, representing the Moderate League. Premier Ferguson and Attorney-General Nickle were the only members of the Cabinet present when the conference was called.

LIQUOR PLEBISCITE.

Questions To Go On Ballot Paper Being Framed To-day.

TORONTO, Sept. 12.— The text of the long waited for liquor plebiscite question is being decided at Queen's Park to-day. Behind tightly closed doors in the Premier's office, representatives of the Prohibition Union and the Moderation League are meeting with members of the Cabinet to discuss the wording of the questions to go on the ballot October 23rd, in accordance with the invitations sent out Wednesday by Hon. W. F. Nickle at the instigation of Premier Ferguson.

When the Premier arrived at the Parliament Buildings to-day he announced that the conference would be held in strict privacy.

"We could not enter into a free discussion with members of the press present," he explained. He refrained from saying whether or not a statement would be forthcoming later in the day. Those who took part in the conference, John MacDonald, Rev. T. Albert Moore and Geo. S. Lees, of Hamilton, representing the prohibition forces, and I. F. Hellmuth, K.C., F. L. Monahan and Cyril D. Boyce, representing the Moderation League, Premier Ferguson and Attorney General Nickle were the only members of the Cabinet present when the conference was called.

WELL KNOWN HERE.

Miss Mabel Rae Accepts Important Position With the Y.W.C.A.

SYRACUSE, N.Y., Sept. 12. — Miss Mabel J. Rae, whose home is in Orono, Ont., and who is well known in Peterborough, and in Lindsay, and who for four years has been connected with the local Y.W.C.A., as associate general secretary, has resigned to accept a position as general secretary of the association at Troy, N.Y., it was announced here last night. Miss Rae came to Syracuse from the Y. W. C. A. in Hartford, Conn., where she had been associate secretary for a number of years. She will leave to take up her new work in Troy on October 1. No steps have been taken as yet to secure a secretary to take her place.

C.P.R. MAY GO OUT.

Canadian Press Operators' Strike Has Prospects of Development.

TORONTO, Sept. 12.—(Canadian Press).—A report says that the Canadian Press operators' strike situation this morning gave prospects of developing rapidly. It will not be surprising if the commercial telegraphers in the C.P.R. are called out, precipitating a general strike on account of the supervisors handling press matter. This information was given this morning at the strike headquarters.

ATTACK WAR MINISTER.

Unsuccessful Attempt in Lisbon To Bring About a Revolution.

LISBON, Sept. 12. — (Canadian Press).—Another unsuccessful attempt has been made to bring about and Customs house failed. a revolution by attacks on the Minister of War. The telegraph station

TRADE WITH RUSSIA.

French Premier Takes the First Step Towards This End.

PARIS, Sept. 12. — (Canadian Press). — Premier Herriot has decided to institute a committee to study the manner of re-establishing Franco-Russian relations. It will also investigate the formula for recognizing the Soviet Government.

IT PAYS TO ADVERTISE

WILLS' SHARE $100,000.

Firpo, Although Defeated, Will Get a Quarter of a Million.

NEW YORK, Sept. 12—(Canadian Press).—No definite figures on the fight receipts are yet available. Rickard places the receipts at eight hundred thousand, of which Firpo will get a quarter of a million, and Wills, despite his victory a hundred thousand.

BURNED TO DEATH.

Three Children Dead As Result of Fire Which Destroyed Home.

ROCHESTER, N. Y., Sept. 12.—(Canadian Press).—Three children are dead as the result of a fire which destroyed their home.

The victims are Willis and Eleanor Boughton and the cousin, Sarah Boughton, aged 5, 7, and 8. The children were alone playing with an oil lamp.

SPECIAL VALUES IN
Furniture and House Furnishings
EXHIBITION SATURDAY
(TO-MORROW)

For the last day of the Fair (to-morrow), McBride & Franks are offering visitors and citizens alike money-saving values unparalleled elsewhere. But whether you buy or not, come in and let us explain our Factory-to-Home Selling Plan which ensures customers of positively first quality goods at practically WHOLESALE PRICES.

$67.50 DIVANETTES, $55.00
Frames in solid Quarter-cut Oak, upholstered in heavy English Tapestry. Makes a comfortable Double Bed. Complete with White Felt Mattress **$55.00**
Regular price $67.50, for .....

DINING-ROOM SUITE
Walnut finish, 9 Pieces. Buffet is 60 inches long, Early Italian design; China Cabinet with drawer, glass front; Oblong Table, extends to 6 feet; 5 Chairs and One Arm Chair, upholstered in Solid Leather..... **$150.00**
Regular price, $225.00, for .....

ONE ONLY SAMPLE BUFFET
Solid Oak, finished Old English, Italian design, 4 drawers (one lined), Cupboard space at each end; 54 inches long **$38.00**
Regular price $65.00, for .....

DINING-ROOM CHAIRS
Solid Oak fumed finish, One Arm Chair and 5 Chairs, upholstered in Solid Leather. Very strongly made **$24.50**
Regular price $35.00, for .....

LIVING-ROOM OR LIBRARY TABLES
Solid Quarter-cut Oak, fumed finish, two bookshelves on each end and drawer. Regular price $35.00, for **$25.00**

$5.50 Card Tables $3.75
Strongly made with nickel-bound corners, mahogany finished frames, legs fold under neatly, covered with Green Felt or Green Leatherette **$3.75**
Regular price $5.50, for .....

FRENCH VELOUR
Double face, guaranteed sunfast, fine Silky finish, in shades of Blue, Rose, Taupe, Mulberry, and Golden Brown, 50 inches wide..... **$3.75**
Regular price $5.00, for .....

SILK MADRAS
Scotch make, several designs to choose from, in shades of Blue, Green, Rose, Mulberry, and Brown; 50 inches wide **$1.75**
Regular price $2.50 a yard, for, yard .....

SCOTCH MADRAS
Some with double hemstitched edges. Splendid range of designs, in two-tone Ecru shades and Natural; 42 and 45 inches wide..... **75c**
Regular price 90c, for .....

ENGLISH MADRAS
Crossbar design, Natural colour; 36 inches wide **15c**
Regular 30c yard, for, yard .....

CRETONNE AND CHINTZ
A large showing of the latest designs and colour combinations. These are suitable for Drapes, Slip Covers, Fancy Work, and Upholstering **60c**
Regular 75c to $1.00, for .....

NOTTINGHAM NETS
Fine quality, dainty designs, suitable for any room, in Ivory and Ecru shades; 40 and 44 inches wide. Regular price 65c a yard, for, yard **40c**

$75 Living Room Suite $38.50
Sample only. 3 Pieces—Divan, Arm Chair and Arm Rocker. Solid Oak frames, fumed finish, Jacobean design, spring seats, up-holstered in good quality Tapestry **$38.50**
Regular price $75.00, for .....

RUBBER STAIR TREADS
Grey colour, corrugated centre, plain border. Size 7 x 18 inches ..... **2 FOR 25c**
Regular price 18c each, for .....

ONE ONLY BEDROOM SUITE
Light Walnut finish. Includes Large Vanity Dresser with 4 drawers, Chiffrobe, Bow-End Bed and Stool **$79.00**
Regular price $125.00, for .....

ONE ONLY SAMPLE DRESSER
Walnut finish, Oblong Mirror, 3 drawers, with wood knobs **$15.00**
Regular price $20.00, for .....

CHESTERFIELD SUITE
3 Pieces—Chesterfield and Two Arm Chairs. Roll spring arm, separate Fischman Cushions, webbed seat and back, double stuffed, upholstered in fine quality English Mohair, in figured two-tone Blue **$175.00**
Regular price $250.00, for .....
Same Suite upholstered in good quality Tapestry, Dark Blue ground, with rich floral design **$139.00**
Regular selling price $200.00, for .....

McBRIDE & FRANKS
PHONE 2069 **224 CHARLOTTE ST.**

ADVENTURES OF THE TWINS

By Olive Roberts Barton

WEENY AND THE TWINS KEEP STORE

Weeny ate about a dollar and ninety cents' worth.

While Charley Monkey went to the ball game, Weeny and the Twins minded his lemonade-ice cream-peanut-popcorn stand for him.

They were kept very busy.

First, Andy Antelope came and bought two packages of chewing gum. Then Bobby Ostrich came and bought a sandwich (which he ate at one bite). Next Tommy Cockatoo bought an ice cream cone, and after that so many people came it kept all three of them very busy.

Weeny kept one eye on the peanut bowl, to be sure that some of them were left.

After a while customers stopped coming, and the elephant and the Twins had time to sit down.

"Now then," said Weeny, wiping his face with his big hanky, "Charley Monkey told us to eat all we wanted and to stay as long as we liked. So I'm going to begin by eating all the peanuts in the peanut bowl and end by drinking three gallons of orangeade and then going to sleep. Help yourselves, Twins, and don't say a word for an hour and sixty-five minutes, please. I'm going to be busy."

So he started in and all you could hear was a crunch, crunch, crunching as Weeny, the elephant, ate his peanuts. Or maybe you couldn't hear him, I forget, but, anyway, he ate them.

And Nancy and Nick each had ever so many things, quite enough to make them sick, I am sure. Ice cream cones and pickles (yes, Charley sold pickles, too), and pop, and sandwiches and candy, and coca cola and crackerjack and everything. About a hundred and ten cents' worth.

And I guess Weeny ate about a dollar and ninety cents' worth.

After Weeny had his nap and another gallon of ginger ale, Charley Monkey came home.

"Whoopee!" he cried. "I see business has been good—very, very good. You've made so much money for me, Weeny, that I can change your hundred-dollar bill now."

"Why I haven't any hundred-dollar bill," said Weeny. "I never said I had."

"Yes, you did," said Charley. "You said 'could I change a hundred-dollar bill'?"

"Well, I didn't say I had one," laughed Weeny. 'Did I? I ask you?"

"Then, I hope you didn't eat anything!" cried Charlie crossly.

"Yes, we did," said Weeny. "We ate almost everything that was left. You said to eat what we liked and to stay as long as we liked."

"But I thought——"

"I can't help what you thought," said Weeny, winking at the Twins. I think he was a bad elephant and should have been sent to bed without his supper.

"Oh, we're sorry!" said Nancy and Nick. "We didn't know you were going to charge anything. We're ever so sorry."

Charlie counted his money and then counted everything that was gone.

"You've eaten up three dollars worth of stuff, he declared "You owe me three dollars."

"And we worked all afternoon, so you owe us three dollars, too," laughed Weeny.

"Why, so I do!" said Charley, good naturedly "Then we're even."

"Those were awfully good peanuts," said Weeny.

(To Be Cont'nued)

(Copyright, 1924, NEA Service, Inc.)

FLOWER SHOW AT THE EXHIBITION

One of the most attractive sections of the Fair, as always, is the tent where the flowers are on view. This year, previous space has been enlarged to almost double its former capacity, and it is a fine big marquee that houses the collection of plants and blossoms representing this year's quota of horticultural exhibits. Judging of the flowers has already been made, and red, blue and white cards project from the many-colored blooms. A familiar contributor of many past years whose flowers are missed this season, is Mrs. F. T. Hounsell, illness preventing this ardent flower-lover from making her usual excellent showing.

Professional and amateur gardeners alike contribute to the flower show at the fair. Interesting and unusual blooms are in the collections. In the named collection series, first prize went to George Downer, and second to Joseph Grierson. Here are the cream and pink of fussy double hollyhocks, the deep purple of monkshood, the rosy pink of the prim yarrow, the white spikes of the American centurea, the dry rustle of the everlasting or strawflower, the physostagia, a tall stalk with protruding pink-mauve blossoms, the lovely blue of larkspur, or delphinium, Salpiglossis, with its unpleasant name and its morning glory blooms, in reddish purple, and old little "butterfly" phlox, with their pretty white and yellow faces.

A. Watts of Warsaw, shows a collection of coxcombs, odd, fan-like bases merging into top heavy blossoms of rich, red and yellowish green.

For the best arranged basket of flowers, first and second prizes went respectively to George Downer and Mrs. Bruce Law, the first prize basket being an artistic creation with base and handle wound in pink crepe paper, mauve pink asters with delicate gypsophila.

First prize for the best arranged bouquet of wild flowers went to Mr. A. Macnab, whose tall, dignified collection was brightened by red berries, and first prize for the best collection of cut salpiglossis, was captured by A. E. Prest. Mrs. Bert Lockington, R. R. No. 9, was the winner of the special prize for the best floral basket.

Old-fashioned, pretty stocks in bowls, and prim scabiosa, the "old maids' pin cushion," nod to each other near the out-door roses, whose first prize went to Mr. Harry Carter, and there is a first prize ticket on Joseph Grierson's collection of gladioli, the tall tinted flowers whose petals give the appearance of crystallized colored light. Here is the Princess Elizabeth, a pure yellow pink, the Sasho, in ashes of roses shade, Sunrise just like its name, and one of the primulini species, with curved-in, moth petals.

Next door are flat bowls of pansies, the "thought" flowers, the blazing red of salvia, and a large vase of phlox.

Across the way are velvety snapdragons, with red prize to Mrs. Waterman of Fraserville; huge zinnias, in the dull minor shades of pale orange and terra cotta that these stiff decorative blooms affect, with a first prize to George Downer, and there is a black baking pan full of yellowness, packed with marigolds of every sort, from the wide-open faces of the common garden variety, to the tight-closed balls of their African cousins. J. A. Carroll of Fraserville, received first prize for this collection.

Joseph Grierson's dahlias are one of the unique attractions of the flower show. They are gorgeous things, arranged effectively on lace paper mats, some of them seven and eight inches in diameter, in the foreground a cactus dahlia in black red, its spiked petals curling in centipede fashion, farther back the calmness of a widespread bloom of deep rose madder, behind it the clear yellow of another lovely flower.

Jordan Brothers show a wonderful collection of vari-colored foliages begonias, Rex, and flowering, in pots, and fine lacy, cool green ferns. Their gladioli and those of J. H. Callander make a beautiful display on a central table, Mr. Callander's collection holding some exceptionally lovely varieties. The old red wine of the Purple Glory hobnobs here with the clear periwinkle shade of the Eadenia, and Peace, with its red heart, nods a friendly greeting to its smooth white neighbor, Defiance.

First prize for ten distinct varieties of named gladioli went to A. E. Prest. In the gladioli section, Mr. Callander, with the largest collection of all, did not show for competition.

Gladioli, as was the case at the Toronto Exhibition this year, appear to be the most prominent of all the bowers, while asters were not as noticeable as at last year's show. A special prize for the best collection of the last named blossoms went to George Downer.

Mr. James of the Little Lake cemetery company, although not competing for a prize, put in a very handsome bed of foliages this year, while Jordan Brothers secured first place for their equally good-looking central bed.

On a small table, all by themselves are three beautiful floral designs by amateurs, the first prize-winner (Mrs Bert Lockington, R. R. No. 9) having a striking "Gates Ajar," in asters and white gladioli, the second Mr. Harry Carter) an exquisite anchor of white asters and shell-pink gladioli, and the third (George Downer), a pillow of white and deep purple asters.

First prize for a basekt of roses went to Jordan Brothers, who also captured first prize in the professional class, for an odd design, a tiny motor car made of asters and roses. W. H. Young received second award for his lovely cross of roses and asters, interwoven with delicate forgetmenots.

An exhibit that attracts, as always, a great deal of attention and interested comment, is that of J. H. Callander's cactus. Odd, unearthly-looking things are these blooms of the desert places, some of them huge balls, others like tiny starfish, still more like elongated cucumbers.

There is the "water-barrel of the desert," large, round, capable-looking, in the "fish-hook" variety of cactus; the tall, "prickly pear," and the giant cactus, the "living rock," and the "dumpling," round, smooth and soft, a kindly variety differing slightly from its harder-faced sisters.

TURNBULL RUG WON BY MRS. TREMAINE

Her Estimate For Official Attendance Yesterday Was 5,789.

Mr. George Tremaine, of 80 Victoria Avenue, was the successful winner of another beautiful congoleum rug at the Turnbull Booth, at the Peterboro Exhibition yesterdap, when her estimate of the number of paid attendances Thursday was the closest to the official count. The official number of people at the Fair yesterday was 5,807, while Mrs. Tremain's estimate was 5,789.

The Turnbull booth is the centre of interest in the estimating contests, and, in addition to the congoleum rugs, size 7 feet 6 inches by 9 feet, which are given away each day, there will be given away free, on Saturday night, a mattress for the nearest estimate for the total attendance for the four days.

HOUSEHOLD SCIENCE.

Work of the Public Schools of the City at the Fall Fair.

In the big Flower Show marquee at the Exhibition is housed an attractive exhibit of the work of the Household Science Department of the Public Schools of the city, showing the interest taken in sewing and art work and manual training by the girls and boys of the junior and senior second and third forms.

There are on view dozens of things for doll's wear, miniature dresses and peticoats, done with tiny, neat, infinitesimal stitches and evidencing the most careful attention from their small fashioners, pillows and dainty little cases, embroidered collar and cuff sets, embroidered cushion covers and linen pieces, and the raffia baskets which are a popular portion of the course.

Water-color pictures in still life, of purple grapes and orange pumpkins, decorate the wall, flanked by silhouettes in unrelieved black, and drawings of men and boys going "fishing" and "skating."

In the Manual Training section are models carefully executed in wood, of hall stands, table lamps and jardiniere stands, with the numerous small objects that intrigue the fancy of a boy engaged with a knife and a piece of wood, including a black cat with a ferociously humped back and a life-like presentation of Mr. Jiggs, his wooden frame emblazoned chastely with black paint, a speckled vest encasing his rotund front.

HEAVY SNOW FALL.

NORTH BAY, Sept. 12.—(Canadian Press).—Telephone advices say Cochrane is in the grip of a snowstorm since yesterday afternoon, which is still falling heavily.

LATE WANT ADS.

FOR SALE — FUMED OAK ROCKing chair, with deep leather cushions and adjustable back, portable 2 burner coal oil stove and fumed oak piano bench. 'Phone 2284 2d 62 3374

LOST — PARCEL OF STOCKINGS around Morrow and Lock streets. Finder please leave at Examiner. Reward. 1d 62 5652

DRESS-MAKING AND LADIES' TAILORING

When you are visiting the Exhibition don't forget to come and see us about your FALL AND WINTER COATS and DRESSES We keep also Made-To-Order Ladies' Ready-To-Wear Underclothing, Hose and Sweaters, Etc.

Madame Petit - 276 Hunter St.

Ladies' Ready-to-Wear

New

Season's Creations Arriving Daily

Taupe Stripe Velour Coat, Self Trim..... $38.00

Grey Marvella Coat, Squirrel Trim, ... $45.00

Green Velour DeLain Coat, Thibetine Collar and Cuffs.. $53.00

Brown Check Velour DeLaine Collar and Cuffs $73.00

See Windows

Barnes

FALL OPENING SALE AT CHESLER'S STORE

For the opening of the Fall season Chesler's store, 392 George street, is displaying in timely profusion a fine selection of Women's and Misses' Ready-to-wear Garments, Hats, Shoes, Hosiery, Underwear, Corsets, Gloves, etc., and all marked down for early buying. The sale, which starts to-morrow, offers opportunity for economy shoppers to secure their fall needs and anticipate their winter requirements at money-saving prices. The values are greater than ever offered before, for the goods are up-to-the-minute in styles and of the best. See Chesler's advertisement on page. 1d.

"The Home of Better Shoes"

Your Health

DEPENDS GREATLY ON YOUR FOOTWEAR AT THIS TIME OF THE YEAR

New Hosiery

We are featuring a complete range of Silk Hosiery with Wool feet, Silk and Wool, and All Wool in all the new shades and patterns. Prices range from per pair, ... $1.50 to $2.50

Special Line of Ladies' Walking Oxfords

These shoes are made on a very new last with Cuban Heels Goodyear Welted Soles. Can be had in Black Kid, Brown Calf, and Patent Leather. Priced at.. $6.45

Shoe Trees

We just received a shipment of Men's and Women's English Metal Shoe Trees.

D. C. GRANT, LTD.

330 GEORGE

Phone

IS YOUR PRINTING

A Silent Salesman or A No-Sale Agent?

¶ *Good printing tells of the spirit of your firm, whether you are aggressive, discriminating and abreast of the times. If your printing looks as if "any old thing will do" it is interpreted to mean that your goods are handled on the same basis. Therefore*

By Your Stationery You Are Judged.

¶ *Printing must have a "wallop" to it to gain a favorable impression these days. It must be quality through and through —the sort that commands attention at all times.*

¶ *We know printing—for that's our business—and it's your business to get the best at the lowest possible prices, consistent with such quality. Whenever you're in the market let us figure with you.*

¶ *Come and talk it over with us. We'll advise what we think will give your business real standing, and the cost will be as low as good work will permit.*

Examiner Job Dept. - Phone

Wills Won on Points -- Maple Leafs Defeat Cobourg

'CHUCK' BRADLEY FANNED TWENTY IN THE FIRST GAME WITH COBOURG

Maple Leafs' Pitcher Also Had Perfect Average in Five Times at Bat.

GAVE TWO HITS.

Charlie Curtis' Juveniles Ran Up Nineteeen Hits at King Edward Park.

Maple Leafs won a 14 to 1 verdict over Cobourg in the first game of the second O.B.A.A. Juvenile round at King Edward School Grounds yesterday afternoon. While "Chuck" Bradley was whiffing twenty of the visitors and holding them to a pair of hits, his team-mates were clouting the ball for a total of twenty-nine bases, the local heaver leading the way with a hit every time up. He was closely followed by Ab Delahaye, who wafted out two singles, a three-bagger and a homer. Scully took a couple of nice fielding chances at the hot corner, and Gillespie made a fine catch of Mann's fly in the sixth.

The Coburg champs could do nothing against Bradley's pitching, but on the defence they displayed a lot of classy fielding. As the game proceeded, however, the Leafs' showers of hits wore the visitors down, and the contest turned into a rout.

The second game will be played at Cobourg to-morrow afternoon.

The box score:

Cobourg—	AB	R	H	PO	A	E
Butler, ss	4	1	0	0	2	1
Ewing, 2b	3	0	0	3	0	0
Huton, 3b	4	0	1	1	1	1
Bevan, 1b	3	0	0	8	0	0
Gibson, p	3	0	0	0	3	0
McMann, cf, p	3	0	0	4	0	0
Houston, rf	3	0	0	1	0	0
Grayden, rf	0	0	0	0	0	0
Mann, lf	3	0	1	2	0	0
Drope, c	3	0	0	5	0	1
*Blezard, 2b	1	0	0	0	0	0
	30	1	2	24	6	3

*Batted for Ewing in the ninth.

Maple Leafs—	AB	R	H	PO	A	E
Delahaye, c	5	4	4	17	3	1
Bradley, p	5	2	5	0	2	0
Corbett, ss	5	0	2	0	0	0
Franks, 2b	5	0	0	0	1	0
LeBarr, 1b	5	2	2	9	0	0
Scully, 3b	5	1	2	0	2	0
Gillespie, rf	5	1	1	1	0	0
Grant, cf	3	1	0	0	0	0
Donnelly, cf	2	0	0	0	0	0
Holland, lf	2	2	2	0	0	0
Hunt, lf	2	1	1	0	0	1
	44	14	19	27	6	2

By innings:

Cobourg ..... 000000100— 1
Maple Leafs ..... 00320405x—14

Home run—Delahaye. Three-base hit—Delahaye. Two-base hits—Bradley, Corbett, LeBarr, Scully, Gillespie. Struck out, by Bradley 20, by Gibson 4, by McMann 1. Left on bases—Cobourg 2, Maple Leafs 9. Umpires—Kimmell, Cobourg, and Rishea, Peterboro.

THURSDAY'S RESULTS.

American League.

At Detroit—			
Chicago	4	7	2
Detroit	5	11	1
At Boston—First game—			
New York	4	9	0
Boston	3	7	1
Second game—			
New York	8	16	1
Boston	3	9	1
At Philadelphia—			
Washington	7	12	0
Philadelphia	4	11	1
At St. Louis—First game—			
St. Louis	7	12	2
Second game—			
Cleveland	10	14	3
St. Louis	6	15	3

National League.

At Brooklyn—			
Philadelphia	7	12	2
Brooklyn	8	10	0

International League.

At Toronto—First game—
Syracuse ..... 022030210—10 15 0
Toronto ..... 320000100— 6 17 2
Frankhouse, Grabouski and McKee; Reynolds, Glaser and Sullivan.
Second game—
Syracuse ..... 0000002—2 8 2
Toronto ..... 003020x—6 9 0
Parks and McKee; Doyle and Stanage.

COMING DOWN THE STRETCH

The standing of the leading teams in each league, together with the number of games each has to play, follows:

		P.C.	To Play
		.609	16
		.603	13
		.585	19

		P.C.	To Play
		.587	16
		.580	16
		.550	14

LEAGUE STANDING.

INTERNATIONAL.

	Won.	Lost.	P.C.
Baltimore	105	43	.709
Toronto	94	60	.610
Rochester	76	76	.500
Buffalo	73	74	.497
Syracuse	70	76	.413
Syracuse	70	76	.479
Newark	71	79	.473
Reading	59	84	.413
Jersey City	47	103	.313

NATIONAL LEAGUE

	Won.	Lost.	P.C.
New York	84	54	.609
Brookklyn	85	56	.603
Pittsburgh	79	56	.585
Cincinnati	75	64	.540
Chicago	71	64	.526
St. Louis	58	81	.417
Philadelphia	51	85	.375
Boston	48	90	.348

AMERICAN LEAGUE.

	Won.	Lost.	P.C.
Washington	81	57	.587
New York	80	58	.580
Detroit	77	63	.550
St. Louis	70	67	.511
Cleveland	65	75	.464
Philadelphia	61	77	.442
Boston	60	78	.435
Chicago	69	78	.431

WILLS CARRIED FIGHT THROUGH TWELVE ROUNDS

Argentine Wild Man Wobbled Through 12 Rounds, Taking Hard Punishment.

FIRPO WAS EASY.

Negro Heavyweight Broke Through Firpo's Guard at Will With Punches To The Body.

JERSEY CITY, N.Y., Sept. 12. — Luis Angel Firgo, the wild man from the Argentine, wobbled through 12 rounds with Harry Wills, the negro heavyweight champion here to-night, and finished a badly battered second. The battle did not develop much in the line of opposition for Jack Dempsey. The Pampas Bull took terrific punishment from Wills, who got under Firpo's guard at will, and with a sledge hammer right pounded away at Firpo's body, and sent lefts to the head that would have carried the referee's decision if a verdict could have been given. Firpo was willing and game, and he carried the fight to the colored batter only to find his opponent elusive and smiling. Starting his right above his head Wills used the numerous openings offered the clumsy Argentine to send well-timed and heavy blows to the ribs, and frequently Wills caught Firpo with powerful lefts to the face.

Half way through the mill the negro began to demonstrate the skill of the boxer and Firpo's frantic efforts to use his much heralded right in an effort to stretch the negro on the canvas brought howls of laughter from the big crowd.

Firpo's failure to land effectively against Wills did not improve his chances of victory in another bout with Dempsey, and Wills(while he showed to advantage against the mauling tactics of the Argentine, did not materialize as a successful candidate for the champion's crown.

SOCCER NOTES.

At King Edward Park on Saturday afternoon at 3 o'clock, the Thistle and Quaker Oats meet in a league game. Referee Alex. Mitchell.

In the last thre games against the Canadian Woollens, the G.W.V.A. team have lost three valuable points, so Saturday afternoon they will have to defeat the Woolly boys so as to still head the league, providing the Scots beat the Quakers. The game is called for three o'clock sharp at Nicholls Oval. Referee, Jack Clark.

All players that have been chosen for the Plenty Cup team are requested to meet in the Chamber of Commerce Rooms at 7 o'clock prompt. Mr. Wm. Gatfield, the trainer, will be present so as to get the boys under his careful training. The regular meeting will be held at eight o'clock prompt.

The team to represent the Canadian Woollens on Saturday, Sept. 13, will be selected from the following players:

Hillman, Cridland, Chambers, Foster, Monkman, Sayers, Clark, Ward, Mitchell, Hodson, Roberts. Reserves—Read, Jones, Gaskell.

Kick-off at 3 o'clock sharp at the Oval.

N IN TACH MAOJR LEAGUE.

L. LEAGUE.

	G.	A.B.	R.	H.	P.C.
	128	483	109	208	.431
	127	506	86	192	.380
	105	415	86	153	.369
	118	473	104	164	.347
	103	337	36	115	.341

LEAGUE.

	G.	A.B.	R.	H.	P.C.
	37	469	131	181	.386
	28	535	86	190	.355
	1	459	70	161	.351
	4	505	95	175	.34
		479	94		.34

DO YOU KNOW BASEBALL?

BY BILLY EVANS

QUESTIONS

1. Player fails to take his turn at bat during an inning in which eight runs were made and 12 men went to bat. The mistake is not discovered until the next inning. What can be done about it?—D. B.

2. Can the catcher block off the runner at the plate before the ball has arrived and continue to keep him away from the plate until he gains possession of the ball and touches him out?—F. N. M.

3. Has the base runner the right to advance on a foul fly ball that is caught?—G. B.

4. Six innings of a game have been completed when the umpire forfeits the game to the visitors because the home team refuses to take the field after a certain decision. What is done with the records of this game—F. H. Y.

ANSWERS

1. If through negligence a certain player fails to take his place at bat during an inning and the mistake is not properly discovered, no action can be taken. The inning stands as played and the next time around the player simply takes his regular turn.

2. Catcher cannot block off the runner unless he has the ball in his possession ready to make the touch. Otherwise runner is entitled to score because of catcher's interference.

3. Certainly, if he holds his base until the ball is caught. It makes no difference whether it is foul or fair.

4. In a game which has gone over five innings and is then forfeited, the records go into the averages as made.

AFTER RUTH'S RECORD

Kraft, of Fort Worth, Only Player in Baseball With Any Chance To Top Babe's Home Run Mark.

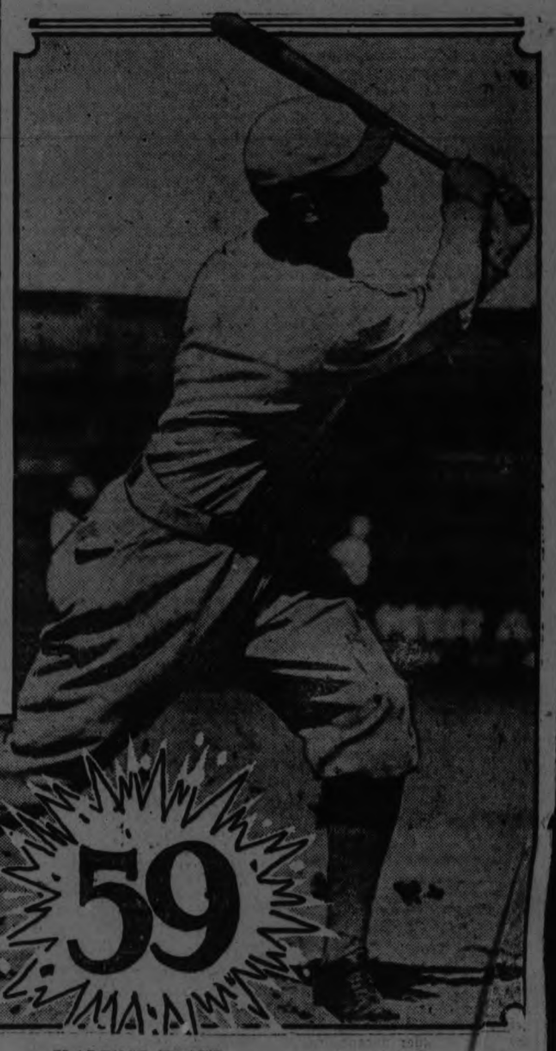

CLARENCE KRAFT

FORT WORTH, Tex., Sept. 12.—Babe Ruth's home run record of 59, set in 1921, which critics said would stand for all time, may be shattered this year.

And by Clarence "Big Boy" Kraft, first baseman of the Forth Worth Panthers, and home run king of the Texas League.

Going into the game of Sept. 9, Kraft had a total of 54 four-baggers to his credit for the season. On Aug. 25 he shattered the minor league record of 49, set last year by Moses Solomon. The previous record was 45, set by Perry Warden in 1895.

Kraft, starting from Aug. 25, had 21 games left in which to hit 10 more homers to break Ruth's record. For the last two years he has always hit 10 the last 20 days of the season. He is at the top of his form right now and his chances of breaking the record are better than even.

Fort Worth civic clubs are raising $10,000 to be presented to Kraft if he breaks Ruth's record of 59. The fans will not stand for him to be purposely passed and their howl counts some. Especially since Fort Worth has cinched the pennant.

Kraft's feat should not be looked upon lightly, for as a minor league performance it is equally as great as Ruth's. Most of the parks are as large as those in the American League. Kraft is a right handed batter and gets his drives over the left or centerfield walls.

The Fort Worth slugger is not a big leaguer and probably never will be. He is only an ordinary first sacker, but at bat he is the punch of the club. Kraft is a veteran. He admits 36 years and he is the same slugger who was playing with Evansville back in 1909. He came to Forth Worth in 1918.

Kraft has led the league in several departments—in home runs, in runs batted in, in total bases and in strikeouts.

Yes, sir, "Big Boy" Kraft is shooting at 60 or more homers this year and his chances are better than even.

'MAJOR HAL' DRIVEN BY EDDIE JONES WON 2.15 CLASS RACE IN FOUR HEATS AT FAIR

Sixteen Horses Started In Thursday's Races at the Exhibition.

OUTSIDERS HERE.

"Delegette," of Sudbury, Took the 2.50 in Straight Heats.

"Delegette," a Sudbury mare owned by Mr. St. Denis and driven by Lemburg, won the 2.50 class in three straight heats in a field of nine. She won handily, while Major Hal, owned by Stanley Blewett, triumphed in the 2:15 class. Eddie Jones has experienced a good season, having driven Major Hal to success on both sides of the border this year. Silkline and Fon Todd showed a burst of speed but were not as steady as the winner. In the third heat, with Silkline leading, Major Hal stepped into a wheel, making it necessary for silkline to drop out. The judges allowed her last place.

In the fourth heat of the 2.15 class with Fon Todd leading at the three quarters mark, Major Hal slipped into the pole and beat him on the stretch by a neck. Fon Todd lost his oyn heat. He was given the pole, and if he had been kept on the inside the Major might not have got by.

Silkline, a trim sorel gelding from New Liskeard, could get away nicely but lost time changing gears. He lost ground repeatedly in breaking from a pace to a trot, and vice versa. Frank Montgomery's Bessie Brooks was right on edge yesterday. She stood third, with two seconds to her credit, chasing Fon Todd to the limit to win in the third heat.

In the 2:50 class, Dick Elmhirst's Just Jack made a good showing getting secondplace. Herman W., a big sorrel gelding, was slow in getting away. He stood fourth, and although he trailed way in the rear in the first heat, with an even start it is doubtful to say what the might horse might do.

Results:

2:50 class—

1 Delegette, bm., owned by Mr. St. Denis, Sudbury, and driven by Lemburg

2 Just Jack, sr. g., owned and driven by D. Elmhirst, Lang 2 2 2

3 Tena Bell, b.m., owned and driven by George Watson, Toronto 3 4 2

4 Herman W., sr. g., owned and driven by H. Elmhirst, Lang 9 3 3

Other entries:

Alta Dewey, b.m., owned by Dr. Robinson, Peterboro, and driven by E. Jones 4 5 4

Prince R., b.g., owned and driven by Charles Fife, Lang 5 7 8

Betty Azof, sr. m., owned by A. Elmhirst, Indian River, and driven by W. Elmhirst 7 6 6

Sinico, b.g., owned and driven by R. Montgomery, New Liskeard 6 8 7

Just Todd, bl. m., owned and driven by W. Sherin, Peterboro ..... 8 9 dr

Purse $200.00; time 2.24 1-4, 2.24 ½, 2.24¼.

2:15 Class:

1 Major Hal, b.g., owned by S. Blewett, Peterboro, and driven by E. Jones 1 1 5 1

2 Fon Todd, b.g., owned by Overend, Orangeville, driven by Ashby 7 4 1 2

3 Bessie Brooks, b. m., owned by F. Montgomery, Peterboro, and driven by Lemburg 2 3 2 4

4 Silkline, sr. g., owned and driven by McTavish, New keard ..... 3 2 - 5

Other entries:

Counconium, b.g., owned by W. Briggs, Toronto, driven by Chapman 4 6 3 3

Bub, b.g., owned by E. Jones, Peterboro, and driven by W. Sherin 5 7 6

Polly Stout, b.m., owned and driven by D. Elmhirst, Lang 8

Purse $250.00; time 2.1[illegible] 2.19, 2.15.

Starter, Dr. J. A. Sinclair, Lipsett.

Judges, J. M. Brooks, [illegible] and C. Quinlan.

Timers, Gus. White [illegible] Lipsett

PRESS VERDICT FAVORED WILLS

Negro Heavyweight Had Advantage in Every Round of Firpo Fight.

NEW JERSEY, Sept. 12.—Harry Wills, the negro heavyweight boxer, was accorded a decisive newspaper decision over Louis Angel Firpo in the twelve-round main bout at Boyle's Acres here last night.

Wills led from the start. His blows carried more steam than the Argentine's, and although under the state law it was officially a no-decision fight, the newspaper men were virtually unanimous in crediting Wills with every round. In the fourth round the "Black Panther of New Orleans" floored Firpo for a count of four. Repeatedly he stepped in and landed blows to the "Wild Bull's" head and body, and backed away smiling broadly. His ring generalship kept him safe from Firpo's right, although it landed occasionally but without much damage. Firpo appeared to be in distress in some of the earlier rounds, and clinched so often he was stopped and warned by the referee for holding.

The attendance was roughly estimated at 75,000.

TILDEN WINS FIRST

Defeats Patterson of Australia, In Davis Cup Singles.

PHILADELPHIA, Pa., Sept. 12. (Canadian Press).—America won the first match in the Davis Cup competition at the Germantown Cricket Club yesterday from the challenging Australians, when Wm. T. Tilden 2nd, five times national champion, defeated Gerald L. Patterson in straight sets. The scores were 6-4, 6-2, 6-2.

The American played a masterly game from the back court [illegible]

Good Racing at the Fair

The National Smoke

BACHELOR

The Most

the Money

10c.

ANDREW WILSON & CO.

The NUT CRACKER

BY JOE WILLIAMS

There is this difference between Epinard and Carpentier .....The French horse did not claim he was fouled.

Cincinnati fan who made world series reservation in April had the right idea ....His choice of cities was a bit inaccurate, that's all.

Scientific Jottings.

The man had just dropped from the eaves of a three-story dwelling, landing solidly, albeit rather awkwardly, on his skull.

"Are you injured, my good man?" inquired Mr. O'Goofty.

Quick as a flash the poor wretch murmured, "I do not wish to deceive you, sir, I am.

Now here's where the kick comes in.

Clearing his throat with an ordinary kitchen mop and fixing the fallen stranger with a humorous eye, Mr. O'Goofty said: "It serves you right, you eaves dropper."

den attack of indigestion that made it unwise to permit him to continue pitching.

Johnson likes his ice cream. Indulgence in about a pint of it about a half hour before game time caused all the trouble.

Prior to the start of the game I noticed one of the clubhouse boys passing the door of our dressing room with a tall glass full of ice cream and covered with luxurious shredded pineapple.

Being rather fond of ice cream myself, I remarked to the boy that he needn't go any further.

"This is for Walter Johnson," remarked the youngster. "He told me to hurry back."

That wonderful looking pineapple sundae an hour later caused plenty of trouble for Johnson and for a time threatened to throw a jolt into Washington's pennant chances.

The Nationals won the contest, 2 to 1, but a break of the game, an unassisted double play on a line drive to the first baseman, saved the day, when it looked as if Chicago might win.

Walter Johnson insists that he has learned a lesson, that never again will he indulge so short a time before play.

The lesson Johnson says he has learned could be used to advantage by 90 per cent of big league athletes. It is a habit of players to eat and drink prior to game time, with ice cream, soft drinks and "hot dogs" as the favorite forms of dissipation.

covered by the kicker's side, then h
side shall retain possession and firs
down shall be awarded.

When the ball is recovered by a
player of the side blocking the kick
play shall continue until the ball is
dead.

When a kick is blocked by an opponent, and the ball goes directly into touch (1) on or behind the line of
scrimmage, it shall go to the blocker's side on the spot where it was
blocked as first down. (2) In advance
of the line of scrimmage in flight
whether lines have been gained o
not, it shall belong to the opposit
side.

5. If a player is offside when one
of his own side kicks the ball, h
shall not touch the ball and must al
low an opponent a fair chance t
handle a bounding ball. He mus
give three yards to an opponent catching a kicked ball, whether the opponent attempts the catch on the
run or standing still.

6. In case of a play where the ball
changes sides quickly and a quick
scrimmage results the side in posses
sion may not claim a penalty for of
side against the players of the opposing team who have not had a rea
sonable time to get onside, but such
offside players must not interfer
with the play until put onside. No
may the side not in possession claim
a penalty against themselves on such
a play.

7. If a player is once removed fro
the game he may not again re-ente
the game during that quarter.

8. If a player makes any apparen
ly intentional unfair or rough pla
such as fighting, deliberately charging a player after he has kicked th
ball, piling on and using his knee
on a player who is fairly held, deliberate tripping or using profane, o
fensive or threatening language
the officials or other players, the r
feree shall rule him off for the r
mainder of the game. The refere
after such time as he deems expe
ient, but not less than ten minute
may allow a substitue to take t
place of such penalized player.

9. The game shall start prompt
at the time advertised. If a team
late in appearing on the field, whet
er at the commencement of the gam
or after half time, the team offendi
shall be penalized ten yards. Th
penalty shall be enforced only b
the referee who shall be the so
judge as to whether or not the dela
was unavoidable.

NEWS OF MARMORA.

Sunday School Workers At tend Convention at Rylestone.

MARMORA, Sept. 12.—A numbe
of Marmora Sunday School worke
attended the Rawdon Townsh
Sunday School Convention Tuesd
at Rylestone Church. Springbro
Sunday School again carried
the banner for the t[illegible]

On Tuesday, [illegible]
Doyle and Mi[illegible]
carried in the S[illegible]
A large number [illegible]
Delora baseball [illegible]

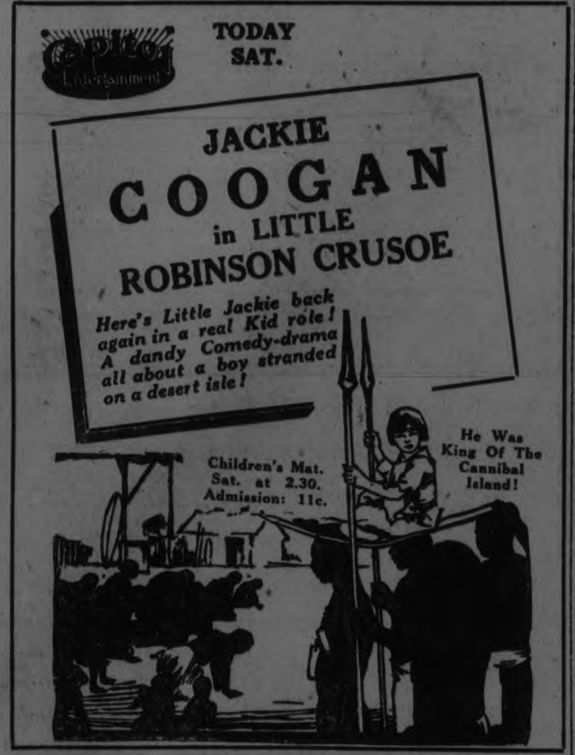

SOCCER NOTES.

The following Thistle players are requested to be present at 2.45 p.m. sharp for the Quakers vs. Thistle match, at King Edward park, Saturday afternoon:

Curtis, Rae, Anderson, Ross, Jackson, Burgess, Young, McPhail, Richmond, Williams, Cross, Laidler and Carmichael. Be on hand promptly on time.

JACKIE COOGAN, in "LITTLE ROBINSON CRUSOE," at the Capito To-day and Saturday.

OSHAWA BATTERY STAY FOR WINTER

Dainty and Tyson Rumor Has Blown Over and Pair Will Stick With Oshawa.

The Oshawa Telegram says: A number of rumors have been on the street that Oshawa's star battery, 'Duke' Dainty and Al. Tyson, were leabing Oshawa and some even told the story that they had already left town for Western Ontario points.

The boys themselves have set these wild rumors at rest by declaring their intention of spending the winter here and being ready for baseball next year. They have both steady positions and are full of confidence as to the ability of the local team to come through with a victory in the Central League playoffs.

The Cobourg Sentinel-Star says: "The recent upheaval in the Central Ontario League will about mean that the League is through as a league. Last year the League consisted of eight teams and this year of four, and with Kingston thrown out of the League this year it is not at all likely that it will be back next year. It may mean that the League will return to home-brews, and this will be for the best interests of all concerned, as most of the towns are not in a position to afford the class of ball they have been putting up."

JUDGMENT GIVEN.

G. J. R. Battisby Sold Merry-Go-Round To Cramahe Agricultural Society.

COBOURG, September 11. (Special.) — Judge Ward has given his judgment in the action brought by J. R. Battisby, plaintiff, which was tried at the June Sittings of the Division Court, at Cobourg, against the Cramahe Township Agricultural Society, over the sale of the merry-go-round to the society. The judgment is for the planintiff for $200 and costs. The judgment is as follows:

The plaintiff under an agreement dated the 20th day of October, 1917, agreed to sell to the defendant society, and defendant agreed to purchase from the plaintiff, one merry-go-round for the sum of $300 payable upon the terms stated in the said agreement.

The chief provisions of the agreement were as follows:

The parties of the second part (the defendants) and their successors in office hereby agree to run the said merry-go-round at their annual exhibition in Castleton each year, at any other times the parties of the second part so desire; and to pay ½ of the net earnings from the same immediately after the running of the same until such time as the said $300 has been paid in full, with interest at 6 per cent., with the exception of the first year, during which term of one year there is to be no interest.

The machine was duly delivered and the defendant society used it at their annual exhibitions at Castleton in the years 1917, 1919, 1920, and 1922. In the year 1918 rain prevented its use, and in 1921 the engine attached to the machine became disabled, and it could not be used. After the exhibition of 1922 the defendant society decided to not run the machine any more, and placed it in the corner of the exhibition grounds where it was exposed to the weather, and the reason given for this action, on its part, was that the society had lost money by running the macine as shown by the statement filed herein, marked Exhibit No. 8 and Exhibit No. 7.

It appears from the evidence that the directors of the defendant society communicated with the plaintiff some time after the machine ceased to be used, and an interview between the parties hereto took place. At this interview the plaintiff was requested to try and sell the machine for the directors, they stating that they would be willing to bear loss to the extent of $100. The plaintiff agreed to do what he could to effect a sale; and he did try to do so but failed to secure a purchaser.

It seems to me that the directors of the defendant society made a serous mistake when they ceased to run the machine in question at the annual exhibition at Castleton, as they thereby committed a breach of the above recited agreement; and they were further to blame in leaving the machine exposed to the weather instead of placing it in the exhibition building, and notifying the plaintiff to come and see them and endeavor to secure an agreement with him.

Many months of exposure to the weather must have very much injured such a machine. Counsel for the defendant society has argued that the action as brought is not a proper one, the action should have been brought for damages. I cannot agree with this contention. The damage suffered by the plaintiff appears to me in not being paid for this machine, and this he has sued for. Immediately the defendant society ceased to carry out the agreement to run the machine it became liable, and I so find; and I think I am bound by the decision in Sharples Separator Co. vs. Markham 24 Ontario Weekly Notes which seems to be almost exactly similar to the case at bar.

I am inclined to believe from the evidence of the amount of repairs found necessary each year that there is great room for the belief and the conclusion that I have come to that the defendant society directors, being men of no experience in such matters, and the plaintiff being a man of considerable experience, the directors were perhaps led astray as to the real value of the machine.

In any event I think that considering the unfortunate results, the plaintiff should make some concessions and bear a part of the loss.

I consider that the ends of justice will be served by awarding the plaintiff the sum of two hundred dollars, and I find that that sum is due and owing by the defendant society to the plaintiff.

There will be judgment for the plaintiff against the defendant society for two hundred dollars, with costs.

H. A. WARD, Judge.

VENUS FAVORS SCOTCH

Planets Have Decreed Prince of Wales Will Marry Fair Daughter of Buccleuch—So Still Your Fluttering Hearts, Girls!

By GENE COHN.

NEW YORK, Sept. 10.—You might as well know the worst, girls.

The Prince may be for you, but the stars are against you.

It might have been different had Venus been wandering somewhere between Oshkosh and Schenectady, U. S. A., on that particular night. But it so happens that when the doctor smiled at George Witten, otherwise known as King George, and said, "It's a boy!" the fickle planet that watches over romance was glowing softly down on a certain part of Scotland.

Miss Belle Bart, prominent young astrologist, shown drawing up horoscopic chart of Prince.

And that settles it!

You may dance with the Prince and catch a flirtatious note in his eye, but when the heir to Britain's throne slips the gold band ring on the wedding finger, the party of the second part will be a Scotch maiden—probably one of those pretty Buccleuch gals.

And this will happen about 1928—four long years—when the planets will be talking with a broad Scotch burr, but the Prince will hear these sweet nothings despite the Harry Lauder accent and will tumble far worse than ever he did from a horse.

All this is prognosticated by Miss Belle Bart, director of the American Academy of Astrology, who has been watching the heavens closely in the interest of the glorified American girl who thinks she can cop off the visiting peer.

Miss Bart has charted the skies to read the future of the Prince of Wales. Some things, she says, may not now be told because they have too personal and important a bearing.

But of major importance, both to the Prince and to future history, is the prognostication that the Prince of Wales may ascend the throne of England in 1925.

Miss Bart does not predict the death of the present King, but says the Prince will be plunged into some sort of trouble early next spring, and then will begin a turn of events that may enable him to assume the British throne if he so desires.

The exact horoscopic vernacular is this:

"Astrological indications do not hold hope for any American girl as consort for the Prince of Wales.

"His horoscope, due to the position of Venus, does not indicate marriage for four years. Since Venus, which is the planet of love, was in the sign governing Scotland at the time of his birth, the indications are that in 1928 he will marry a lady of Scotch origin.

"A very interesting planetary position should make itself felt in the spring of 1925, when Mars, the planet of activity, will form an opposition to Saturn, planet of losses and depressions.

"The progressed moon also will be in conjunction with Mars, indicating a liability to physical danger; and in opposition to Saturn indicating probable difficulties through older men in the family. But the moon and Mars hold a friendly aspect to Jupiter in 1925 and thus place the Prince in the position of accepting rulership.

Planetary chart showing position of influencing heavenly bodies at the birth of the Prince of Wales.

"The planetary conditions indicate a decided change in the present English regime and the Prince's horoscope indicates that he will come to the fore in political affairs of Europe provided he guards himself against the physical dangers Mars places in his path."

THEATRES

AT THE ROYAL.

RAWLINSON'S NEWEST ROLE TEEMS WITH RAPID ACTION.

When two young people decide they'll elope, and the girl's father and her richest suitor decide against the proposition, the finals are apt to be fast and furious throughout.

Herbert Rawlinson and Carmelita Geraghty are the couple, and Otto Hoffman, the father, and Bert Roach the disgruntled suitor in the Rawlinson feature which opened yesterday at the Royal Theatre, "High Speed." This is a typical Rawlinson role, but better than most of his recent ones, and offers action aplenty.

"High Speed" was directed by Herbert Blache from Frederick Jackson's story. Its hero is a young amateur athletic star and its heroine the daughter of the town's financial king. They decide they'll get married.

Strangely enough, the girl's father decides differently. So does the richest suitor. He hasn't any brains, but he has enough money to supply an interchangeable commodity for his lack of gray matter.

Out the window and down the ladder go the hero and heroine, while father is bathing. Then it's an automobile race in which neither pursuer nor pursued wins, because "the law" whizzes by both of the machines and leads them into jail. The heroine gets in a little fast work there by borrowing some of the brainless wonder's money for the purpose of getting her father out of the jail, and using it for her accomplice in elopement instead.

Two or three fast fights for Rawlinson and several good action scenes mingle with the comedy stuff. Besides the players mentioned, Percy Challenger, Jules Cowles, I. Buckley Russell and Pat Harmon, have supporting roles which they play with marked intelligence.

AT THE CAPITOL.

NEW COOGAN FILM HAILED AS HIS BEST

"Little Robinson Crusoe" Written For Star By Willard Mack.

What has turned out to be Jackie Coogan's most entertaining picture will be seen at the Capitol Theatre to-day and Saturday. Its title is "Little Robinson Crusoe," written especially for the little star by Willard Mack, who has let his imagination run rampant in working out a plausible and suitable story for Jackie.

The story has to do with Jackie, who plays Mickey Hogan, orphaned son of a San Francisco police hero. He sets out from San Francisco on a tramp steamer bound for Australia to visit his aunt. When they reach the tropics, however, a typhoon wrecks and sinks the ship, taking down all on board with the exception of Mickey and a black cat, who drift away on an improvised raft and strike the shores of a tropical isle.

Then come cannibals and Satan, in all his demoniac glory, after he behold the doings of little Robinson on the tropical man-eating island, will hide his face in shame. For Jackie starts the ball rolling and keeps everyone busier than a vagrant pup with a pedigreed herd of fleas parking on him.

Imagine, embraced in the setting of one picture—San Francisco's police force, the U. S. Marine's, shipwrecks, cannibals, monkeys, black cats, and you may expect most anything—especially when such a mischievous son of Erin as Mickey Hogan is let loose among cannibals.

The splendid supporting cast includes Tom Santschi, Gloria Grey, Will Walling, Bert Sprotte, Noble Johnson, Tote Ducrow and C. H. Wilson. "Little Robinson Crusoe" was personally supervised by Jack Coogan, Sr.

AT THE REGENT.

PERFORMERS HURT IN THRILLING FIGHT. SCENE FOR PICTURE.

Frank Mayo and Tom Santschi Stage Terrific Battle; Both Badly Battered.

Tom Santschi, playing the heavy role in the William Fox picture 'The Plunderer,' now playing at the Regent Theatre for 3 days, is an extremely big man. He weighs nearly 200 pounds and is built in proportion. Frank Mayo, playing the lead, is not quite so large, but he is big enough. In an extraordinary fight scene which eventually brings the twisted threads of the story together, Santschi is thrown clear over an office railing and his head crashes through a glass door.

During the filming if this fight, it may be taken for granted, there was no rehearsal and moreover, no retakes. It was too real right from the beginning.

The fight was more realistic for the reason that at no stage did it become one sided. In the early scenes, Santschi has decidedly the best of it. But as it progresses, the battle becomes a rough and tumble instead of merely a fist fight. They clinch and Mayo stars at infighting. His repeated short jabs are effective. Time and again the men are on the floor, each apparently unable to strike another blow. Then they rise and go at it again.

The camera has caught the blows, proving beyond doubt that they were not drawn. It was cruel punishment for both men, but they stood it and when the last blow was struck, both of them toppled into chairs and called it a day.

While neither was seriously hurt, both men were completely exhausted. The fight had lasted twelve minutes without a halt. This is equal to ten rounds of ring fighting with one minute rests.

AT THE GRAND.

CAT AND CANARY AT THE GRAND NEXT MONDAY, TUESDAY, WEDNESDAY

Of hardly secondary interest to the great enthusiasm aroused by next week's production of "The Cat and the Canary" by the Theatrical Enterprises Ltd., Company of players at the Grand is the fact that Miss Jessica Paige, will be seen in the famous role of Annabelle West, the haunted heroine of this spooky drama and that Mr. Byron Hawkins will appear in the role of Paul Jones, the hero who is no hero at all.

These were the roles which catapulted Sylvia Field and Henry Hull into stardom, when "The Cat and the Canary" broke all existing theatrical records during its two year tenancy of the National Theatre, New York.

It is safe to say that "The Cat and the Canary" will be the most talked-about play ever produced in stock in this city, and it is equally easy to predict that Miss Paige and Mr. Hawkins in the roles mentioned above, will not only delight their host of admirers but will make the characters of Annabelle West and Paul Jones the parts in which they will be remembered the longest.

Rehearsals of "The Cat and the Canary" are going along with a snap and a vim that betoken an unusual polish. This being its first presentation in stock, Director Norman Wendell is sparing absolutely no effort to make the play an outstanding achievement.

GRAND
3 Days Comm. Mon. Sept. 15
Matinee Wednesday
Theatrical Enterprises Ltd.
PRESENT
Their Own Popular Company of Players
IN
The Most Exciting Play Ever Written
The CAT
AND THE
CANARY
by John Willard
THRILLS
ROMANCE
LAUGHTER
SURPRISES
PRICES:
Evenings 25c. to 75c.
WED. MAT.
Adults 50c.
Children 25c.
SEAT SALE FRIDAY

ROYAL
NOW 2.30 and 8
SMACK!
BANG! WHIZZ!
and all other indications of dizzy speed will be found in this one

Comedy "Lost Control"
"EAGLE TALONS"
Royal Concert Orchestra

Fall Announcement of
SUITS AND OVERCOATS

— NO MORE —
$25
— NO LESS —

You are cordially invited to visit our store and examine the wonderful range of Woolens displayed. All the latest Fall and Winter shades and patterns.

PLEASE LEAVE YOUR MEASURE EARLY

Scotland Woolen Mills Co.
ROYAL THEATRE BLDG. - 348 GEORGE ST.

REGENT
Always a Good Show!
The Plunderer
A Gripping Story of Gold Mining and Human Hearts.
Series —Western
A SAGEBRUSH VAGABOND
Comedy
SAD BUT TRUE
No Advances in our Prices
MATINEE DAILY
Coming Mon. Tues. and Wed
JUDGMENT OF THE STORM

JACK CANUCK SET A FAST PACE

Greatest Race of the Season at Exhibition Grounds on Saturday.

Saturday's racing at the Peterboro Industrial Exhibition will be the fastest event seen here in many moons.

Jack Canuck, the lively pacer that struck a 2:12 gait at Toronto Exhibition, will set the pace for a local favorite, Major Hal, and a dark horse that arrived this morning.

With the other entries in the Free for all the race should be the thrill of the season.

From the weighing of 11,000 brains, an average weight of 1,361 grains for man and 1,220 grains for woman was found.

Knowledge that pays!

YOU gain a degree of satisfaction just in knowing things—what Einstein believes, how radium burns, which kings are still holding thrones. Yet such knowledge gives you little more than just that satisfaction.

By reading advertisements, you gain knowledge that pays . . . that pays you definitely in time, money, comfort and convenience.

Each day in these pages, advertisers tell you of products devised to make you happier. They seek to arouse you to improvements that will enrich your home, lessen your work.

By reading the advertisements, you can know where to secure thebest and most serviceable for you. You can avoid inferior goods and uncertain shopping.

Read the advertisements. You owe it to the advertisers who are trying to serve you—and to yourself.

There is a dependability about advertised commodites

ROBT. FAIR & CO. LTD.

SPECIAL BARGAINS FOR SATURDAY!

Bring Your Exhibition Visitors to See our Display of Autumn Millinery, Suits, Coats, Silks, Coatings, etc.

500 Yards 54-Inch All-Wool Dress Flannel at $1.59 Yard

A big clearing price from the maker enables us to place this on Sale at the original cost price. Shades are black, navy, brown, grey, scarlet, green, sand, Newport and peasant blues, etc.

Chinchilla Coating for Ladies', Misses' and Girls' Coats and Specially for Boys' Overcoats

Dark grey, dark brown and navy. Comes in fall or winter weight. 54-inch.

NEW PRINTED DESIGNS IN CANTON CREPE FOR OVERBLOUSES, 38-INCH, $3.50 YARD

NEW PLAID FLANNELS, 54-INCH, AT $3.00 AND $3.25 YARD

See the New Silk and Wool Scarfs and Gloves

25c. Check Plaid Stripes & Overcheck GINGHAM 5 yards for $1.00

23-INCH PLAIN ALL-LINEN DISH TOWELLING. REGULAR 35c. SATURDAY, YARD - 25c
Extra heavy weave, in a wide width.

OATMEAL WEAVE ROLLER TOWELLING. REGULAR 35c. SATURDAY, YARD - 29c
Linen shade, in a splendid quality.

SPECIAL PRICE FOR FACTORY COTTON, 34-INCH. REGULAR 25c, FOR - 5 YARDS $1.00
A good quality, free from dressing.

UNBLEACHED CANTON FLANNEL, GOOD QUALITY, ON SALE AT, YARD - - - 22c

BLEACHED SHEETING ON SALE TOMORROW. REGULAR 65c. SATURDAY, YARD - 55c
72-inch. 100 yards on Sale at this price.

70-INCH ALL - LINEN WHITE TABLE DAMASK. REGULAR $1.75. PRICED, YARD, $1.50
Special price for Saturday. An excellent quality.

HEAVY ENGLISH STRIPE PYJAMA CLOTH, 32-INCH. REGULAR 45c. SATURDAY, YARD - - - 35c
Plenty of designs to select from.

UNION GREY FLANNEL IN A HEAVY WEAVE. REGULAR 45c. SATURDAY, YARD - 35c
29-inch. Very special price for the one day.

TURKEY RED CHINTZ COMFORTERS. REGULAR $6.00. SATURDAY - - $5.00
Extra large size, 72 x 72 inches. Well filled.

WHITE QUILT SPECIAL FOR SATURDAY. REGULAR $3.00. SALE PRICE - $2.50
Large size, 2 x 2½ yards. Hemmed ends.

FIGURED CREPE FOR LONG OR SHORT KIMONAS. REGULAR 45c. SALE PRICE, PER YARD - - - 35c
6 designs to select from. 27-inch.

GOLF SWEATER YARN ON SALE TOMORROW AT - 2 BALLS 25c
12 autumn shades to select from.

SCOTCH FINGERING YARN, 4-PLY, ON SALE TOMORROW. REGULAR $1.50 PER LB., FOR - - - $1.25
Grey, white, black, red and khaki.

EXTRA OVERSIZE VESTS ON SALE TOMORROW. REGULAR $1.75. SATURDAY - - $1.50
Long sleeves, autumn weight.

CHILDREN'S COMBINATION WAIST AND HOSE SUPPORTERS
for girls and boys. 12 only. Regular 75c. To clear out at, each . . . 25c

BRASSIERES
With back fastening, pink. Regular up to $1.00. To clear at, each . . . 35c

WHITE SUEDETTE GLOVES
Size 6 only. Regular $1.00. Saturday Sale price, pair . . 15c, or 2 pairs 25c

LADIES' CASHMERE HOSE
Black, blue and grey. Regular $1.50. Saturday price, pair . . $1.00

40c. to 75c. SILK TAFFETA and SATIN RIBBONS For 25c. yd.
4 to 6 inch widths. A few plaids in the lot

HOUSEFURNISHINGS

CHECKED MADRAS, for curtains, 40-inch, with taped edges, cream only. Saturday, yard 25c

REMNANTS COLORED MADRAS, 45 and 50 inches wide, in tan, rose, blue and green. Regular $1.35 to $2.00. Clearing at, yard 59c

LINOLEUM MATS, bordered, with splendid centre design, 24 x 36-inch. Special for Saturday Sale, each 85c

HEMSTITCHED MARQUISETTE CURTAINS, 2 1/3 yards long. Specially suitable for bedrooms. Regular $2.50. Saturday, pair $1.49

See the Display of New Fall Coats, Priced at $16.50 to $75.00

The new materials—crushed plush, cut polaire, cut velour, teddy bear cloth, French velour and Bolivia cloth.

The New Fall Suits Are Ready for Inspection, Priced at $23.50 to $60.00

Many come in tailored lines and box styles. All-wool tricotine is the most prominent of the materials.

Children's Fall and Winter Coats, Priced at $5.50 to $16.00

Materials are polo cloth, Berbury and velour. Sizes 2½ to 14 years.

TRICOTINE, SPORT FLANNEL AND WOOL CREPE DRESSES, $7.35 TO $30.00

A NEW SHIPMENT OF ALL-WOOL SWEATERS IN WHITE, NAVY, GREY AND BROWN AT $2.00 EACH

PERSIAN LAMB.

Persian lamb, caracul and mole are seen to excellent advantage in the short fur coats that are seen in the August displays.

ROLLING PIN

A porcelain rolling pin is preferred by household experts to the wooden variety since it is possible to keep it much more sanitary.

COME AND HEAR THE SPECIAL

Musical Program

TO-NIGHT

— at the —

HEINTZMAN HALL EXHIBIT

In The Manufacturer's Building

Mrs. George King will sing between 8 and 9 o'clock.

EVERYBODY WELCOME

LOCALS

DR. T. P. McCULLOUGH,

Eye, Ear, Nose and Throat Specialist, 166 Brock St. Phone 36W. dtf

MILDRED M. GREENE, A.T.C.M.

Teacher of Piano. Studio at Greene Music Store. 'Phones 595 and 1354J. 12d-66-3258

SCRIBBLERS FREE.

We have received another supply of Massey Scribblers for free distribution to Peterboro boys and girls.—Whites' Cycles & Sports, Limited, 212 Charlotte Street. 2d-63

NOTICE.

Miss Law wishes to notify her Customers that she will Continue Dressmaking at 426½ George Street. 'Phone 2060W. Hours from 1-5 for those wishing to make their Dresses. 4d-63-3324

SEE OUR WINDOW.

The violin outfits supplied on such an easy plan to our Club members, are in our window. Have a look at them. Greene Music Store, Charlotte street. 2d-63.

THAT VIOLIN OUTFIT.

If you have any notion of learning violin playing join the Greene Violin Outfit Club, with its easy terms, low price, fine instrument and FREE LESSONS. See the ad and see their window. 2d-63.

AUCTION SALE.

Tuesday, Sept. 16th, at the home of Mrs. John Keenan, 114 London street, of large quantity of household furniture and effects. Sale to commence 1.30 p.m. W. J. Hancock, Auctioneer. 2d-64-3347

McGILL MUSIC EXAMS.

Teachers and students of all branches of music who are interested in local examinations of McGill University can secure syllabus and information from F. G. Mann (Hon. Local Secretary), 186 Dublin Street. 'Phone 1355-J. 3d-63-3255

DO YOU NEED AN ACCOUNTANT?

If you want your books audited or adjusted; if not satisfied with your book-keeping system; if you want your income tax return prepared for this or other years, or want some dispute adjusted. H. K. Middleton. Phone 911. dtf

LADIES' AND CHILDREN'S WEAR.

426½ George Street. 'Phone 2060-W

Children's Fall and Winter Headwear, Coats and Reefers. Sizes 1-3 years. We offer you an opportunity to save money. Special lines at most reasonable prices.—A. V. Law & Co. 6d-11,12,13,18,19,20

PUBLIC STENOGRAPHY.

We are better equipped than ever before for doing expert work in this line. Bring us your letters, statements, circulars, etc., and have them typewritten in a business-like manner. Our work is right, and our prices reasonable. We are here to serve you.

TYPEWRITER SERVICE AND SUPPLY COMPANY.
Phone 229W 332½ George Street.

TONE IN A PIANO.

Conspicuous among the many notable Grand and Upright Pianos, of their own manufacture, shown by Heintzman Hall at the Peterboro Fair, is an Ionic Upright in Louis XV. design, in case of beautifully figured polished walnut. It is a real beauty, and is being very much admired. The tone is equal to that of the firm's finest Grands, which is saying everything. 1d-62-3359

AUCTION SALE.

A quantity of high-class Household Furniture and Furnishings at the home of Mr. G. Coutts, 139 Hunter Street East, on Monday, September 15, including: Daveno and 2 chairs (a mahogany set), mahogany table, wicker table and 2 chairs, hall rack, cabinet gramaphone, walnut dining-room suite, dresser, Simmons steel bed, child's crib, and cot, rugs, vacuette cleaner, electric fixtures, garden hose, etc., etc. Sale at 1.30.—J. F. Thornton, Auctioneer. 3d-63-3337

Ga'a Community DANCE

IN LINDSAY ARMOURIES

On Friday evening, September 12th, 9.30 p.m. till 2 a.m., under the esteemed patronage of His Worship Mayor Graham, the Daughters of the Empire, the Catholic Women's League, the Kiwanis Club and the Rotary Club.

Everybody cordially invited. Tickets 75 cents per person. Hooper's popular 9-piece orchestra. Catering by Olympia Candy Works. Strictly informal.

Under the direction of H. SCOTT PATON.

Boys' Boots Made-To-Measure

Schools will re-open shortly. Place your order now for your boys' boots. We guarantee a fit.

LADIES' AND GENTS' SHOES TO ORDER; ALSO MEN'S WORK BOOTS. HAVE YOUR SHOES REBUILT BY THE GOODYEAR WELT REPAIR SYSTEM

PHONE 699.

We Call For and Deliver Repairs.

W. & A. Ingram

420 GEORGE.

Next Door to Jordan, Florist — Terms Cash

OWN YOUR OWN HOME.

Three New Ones At Corner of Lock and Lansdowne.

Since your previous announcement many persons have visited and inspected the three new houses at the corner of Lock and Lansdowne street. The pretty interiors of these homes have been a surprise to many. Natural oak trim is used throughout and a generous supply of built-in cupboards, ironing boards, etc., has been provided. These homes can be purchased on easy payments, with the balance payable like rent. Enjoy the thrill of owning your own home. For further information telephone 1888. Visit them when you come to the Exhibition.

Foot Specialist
DR. N. D. FOOTE
Chiropodist and Orthopedist
107 BARRIE BUILDING
Hours 9-12, 2-5.30 Phone 1730w
Evenings by Appointment

SATURDAY SPECIALS

Guaranteed Alarm Clock Each - - $1.50
Silver Butter Dish and Knife - - 95c
Guarant'd Fountain Pens 14 Kt. Gold Points $1.25
Ladies' Wrist Watches, 15-Jewel White Gold 9.50
Boys' Watches - $1.75
Silver Plated Casserole for - - - $5.95

WARNE BROS.
"DIAMOND HALL"
349 George - Phone 880

TRUCK SOLD.

Messrs. F. R. J. MacPherson Co. have sold a three-ton International truck to Beatty Bros., carters of this city.

PIANO SNAP.

A Williams' upright piano; splendid tone, $175.00; big bargain for quick sale. Royal Music Co., 439 George street, corner Brock. 1d

SNAPS FOR SATURDAY.

Genuine Mason & Risch Walnut Piano, as good as new. Easy terms. E. V. Warne, 325 George street. 'Phone 1238. 2d-63.

CALEDONIAN CLUB.

The Caledonian Club will hold a Corn Roast on Tuesday, Sept. 16, at Wm. Brown Farm, leaving Post Office at 6.30 p.m. Also on Thursday, Sept. 18th, the Club will hold an Outdoor Social at Cedar City, leaving Street Railway Wharf at 7 p.m. 2d-12,15

The members of Otonabee Lodge, No. 13, and Peterboro Lodge, No. 111, are requested to attend the funeral of our late Brother John Horner, of Millbrook Lodge, No. 338, from the residence of Mr. James McCurdy, 39 Stewart treet. Service at 2 o'clock, Saturday, September 13th inst.

DEATH.

GROOMES.—At Regina, Sask., on September 11th, 1924, W. S. Groome, late beloved husband of Stella Morrow, formerly of Peterboro.

LINDSAY FAIR.

FILL UP THE "BUS" AND HEAD HER FOR LINDSAY FAIR, SEPTEMBER 17, 18, 19, 20. FOUR DAYS OF AMUSEMENT AND EDUCATION, EASILY WITHIN YOUR REACH. YOU OWE THIS OUTING TO YOURSELF AND YOUR FAMILY. 1d-62-3350.

Society

Rev. James W. Gordon, of St. Andrew's Church, with Mrs. Gordon and family, have returned to the city. Mr. Gordon will occupy the pulpit at both services on Sunday.

Mr. Lorne M. Morrison, of Kinmount, and Mr. Reginald Creswell, of Akron, Ohio, are the guests of their aunt, Mrs. T. C. Yonge, 190 Park Street, during Exhibition week.

Mr. Fairen Stevens has gone to the Michigan State University at Ann Arbor, to take an Arts course.

Cadet T. W. Darcy, 353 Downie Street, has returned to the Royal Military College in Kingston.

Mr. J. E. Rutledge, of Fort William, brother of Mrs. G. W. Armstrong, Monaghan Road, is spending a few days in the city with Mr. and Mrs. Armstrong.

Mr. John Moore, Minneapolis, Minn., is the guest of his sister, Mrs. J. Hetherington, 297 McDonnel street.

Messrs. W. J. Casey, of Worcester, Mass., and J. J. Casey, of Milwaukee, Wis., have returned to their homes after a vacation spent with their sister, Mrs. A. Weatherhead, 334 Water street.

Dr. Hugh Carmichael has rented the house belonging to the Tannery in Omemee, and will begin the practice of medicine there at once.

OBITUARY.

FRANCES CASEY.

The four-month-old baby of Mr. and Mrs. John Casey, Otonabee, died yesterday morning. The funeral was held at 9 o'clock this morning from the residence in Otonabee to St. Peter's Cemetery, Peterboro.

WILLIAM CROFT.

Died in Peterboro on Thursday, September 11th, 1924, William Croft. The funeral will take place from Comstock's Undertaking Parlors on Saturday, September 13th, at 2.30 o'clock, with Rev. M. C. Mackinnon officiating. Funeral private; kindly omit flowers.

JOHN A. HORNER.

The funeral of John Alfred Horner, whose death occurred suddenly yesterday, will take place from the residence of his brother-in-law, Mr. James McCurdy, 39 Stewart Street, on Saturday, September 13th, at 2.30 o'clock, and proceed to the Little Lake Cemetery for interment. Rev. Harold Young will officiate. Deceased was in his 65th year.

The late Mr. Horner has resided in this city for the past twelve years, and has been engaged by the C.N.R. for a number of years. He was a member of the L.O.L. 50 Lodge, the Royal Black Preceptory, and also a member of the Oddfellows. He is survived by three sons and one daughter, his wife having predeceased him eleven years ago.

WALTER ELGIN WINDOVER.

The death took place in Frankford on September 9th, of Walter Elgin Windover, in his 59th year. Mrs. W. A. J. Giles, 300 Maitland Avenue, is a daughter.

IT PAYS TO ADVERTISE.

NEW CENTRE MEAT MARKET

192 Charlotte Street — Two Phones 760

Blade or Arm Roast of Beef, lb.	15c
Thick Cuts of Plate Rib, lb.	10c-12c
Round Steak Roast of Beef, lb.	20c
Trimmed Butt Roast of Pork, lb.	22c
Trimmed Shoulder Roast of Pork, lb.	20c
Leg of Pork, any size cut, lb.	25c
Small Pork Sausage, - - - 2 lbs. For	35c
Roll Roast of Veal, No Bone, lb.	25c
Prime Rib of Beef, Rolled, lb.	25c-28c
Rump Roast of Beef, no bone, lb.	24c
Minced Steak, fresh cut, - 2 lbs. For	25c
Tender Pot Roast of Beef, lb.	12c
Mild Cheese, lb.	24c
Streaky Pork, in piece, lb.	18c
Smoked Picnic Hams, 5-6 lbs., lb.	22c
Smoked Cottage Rolls, 3-5 lbs., lb.	25c
Pea Mealed Cottage Roll, 3-5 lbs., lb.	24c
Lean Sugar Cured Bacon, in piece, lb.	27c
Pork Pies, - - - - - - - - 3 For	25c
Unlinked Pure Pork Sausage, lb.	20c
Shoulder Roast of Spring Lamb, lb.	28c
Mild Pickle Back, in piece, lb. 38c sliced	40c
Pure Clover Honey, None better, 5 lb. Pail,	85c
Fresh Smoked Weiners, lb.	25c

SOMETHING NEW!
McCLARY'S BONNY BLUE
For the Housewife who delights in Beautiful and Practical Kitchenware
BROWN'S HARDWARE
171 SIMCOE STREET
Just Around the Corner From George Street

WEDDING BELLS

COON—JACKSON.

The marriage was solemnized quietly on Tuesday in the Methodist Church, Rev. M. E. Sexsmith officiating, of Julia "Chic" Jackson, younger daughter of Mrs. Laura Jackson, King Street West, Ingersoll, and Horace W. Coon, son of Mrs. E. W. Coon and the late C. H. Coon, of Peterboro. The young couple were unattended.

After luncheon at the home of the bride, the happy couple left for Peterboro and the Kawartha Lakes, and upon their return, will reside in Ingersoll. — Ingersoll Sentinel-Review.

Do It the Corner Service Way

A New and Complete LUBRICATION SERVICE

We will change your oil and grease your car while you wait.

The only real ALEMITE SERVICE in Peterboro.

CORNER SERVICE STATION
Charlotte and Aylmer Street
'PHONE 806W.

Stoney Lake Navigation Co.

Steamer will leave Lakefield on arrival of Trains leaving Peterboro at 8.30 a.m., 12.25 noon.

Steamer will leave the Lake to connect with Trains arriving in Peterboro at 5.15 and with Motors arriving in Peterboro 11.30

For Further Information Consult FRANK YOUNG, Manager.
Stoney Lake Navigation Co.
434 Park St. Phone 548

Dr. Goodwin Chiropractor

PALMER GRADUATE
106-108 Barrie Building.
Lady Attendant. 'Phone 431
Hours: 10-12 a.m., 2-4 and 7-8 p.m.
Office Closed Tuesday evenings, and Thursday afternoon and evening.

Good Glasses and Service

—Correct examination, a prescription backed by long experience, and "PEBLO" quality Lenses, make a combination that you are sure of at FOWLER'S.

A. A. FOWLER
Phm.B., Eye Specialist.
Ground Floor. - 373 George Street.

ELECTRIC RANGE WONDER

Small Size $25

Before Buying an Electric Range see this one

COOKS AND BAKES

A fuel and trouble saver that saves money, and is

A GREAT HEATER

W. JUNIPER
300 SIMCOE STREET
PHONE 2167f

RELIABLE BATTERIES!

Flashlight and Radio A and B Batteries

First Quality 22½ Volt
RADIO "B" BATTERIES 98c
Regular $1.95 for . . .
SEE OUR WINDOW

MILLER, POWELL & WATSON
438 GEORGE STREET :: ELECTRICIANS

It's Confidence That Does It

PLUMS, Bradshaw 11-Quart Basket 55c

PEACHES	**PEARS**
St. Johns 11 qt Basket $1.55	Bartletts, 11 qt. basket $1.00
St. Johns, 6 qt. basket open $1.25	Bartletts, 5 for . . . . . 25c.
St. Johns, 6 qt. basket flat $1.00	**APPLES**
TOMATOES	Duchess peck . . . . . 40c.
11 qt. basket . . . . . 40c.	**GRAPES**
6 qt. basket . . . . . 30c.	Red per lb. . . . . 25c.
4 qt. basket . . . . . 25c.	**CAULIFLOWER**
Peppers	Very White and Firm each, ... 15, 20 and 25c.
Green, dozen . . . . . 30c.	**ONIONS**
Green, large sweet 3 for 25c.	Pickling, qt. . . . 20 and 30c.
Red, dozen . . . . . 50c.	White, large, 4 lbs. . . . . 25c.
CANTELOUPES	Cooking, 3 lbs. . . . . 25c.
Salmon Flesh 20 qt. . . 1.15	**CORN**
Sugar Sweet, 20 qt. . . . 85c.	Yellow Bantam, dozen, 15c.
PLUMS	**CUCUMBERS**
Early Blues, 11 qt. . . . 65c.	Pickling qt. 15c
GAGES	**CHOCLATE BARS**
11 qt. Basket . . . . . 60c.	Fry's Cream Tablets, Fudge Bar, Cream Walnut, Milk, Cherry Cream Bar, Cream Chocolate, each, ... 5c.
SUGAR PLUMS	
2 qts. . . . . 25c.	

A Meal is not perfect without Campbell's Creamery Butter and Community Bread

PORTER S. WHITE CO.
334 George Street - - Phones 1960-1961

Jackie Coogan
at his Best!--in
LITTLE
ROBINSON CRUSOE
CAPITOL!

The Evening Examiner

PROBABILITIES.
Sunday: Fresh southwest to northwest winds; a few scattered showers but mostly fair.

VOL. LV., No. 62 PETERBOROUGH, SATURDAY, SEPTEMBER 13, 1924 PRICE THREE CENTS

Sobriety First - Safety Sure to Follow - Vote for Prohibition

—Advt.

BRITAIN'S RIGHT OF RESERVATION IS RECOGNIZED

Sub-Committee of League Assembly Upholds Condition Parmoor Specified.

ON PEACE SERVICE.

May Lead To Weakening of World Court Status By Other Reservations.

GENEVA, Sept. 13. — (Canadian Press).—Great Britain's right to sign the compulsory arbitration clause of the world court of justice with reservations was upheld yesterday by the sub-committee of the League of Nations assembly, which will report its findings to the full juridical commission of the assembly. This decision means that not only Great Britain, but any other State which subscribed to the obligatory arbitration clause, has a perfect right to make whatever reservations it chooses. The jurists frankly admitted last night that this decision in principle at least will open the way to a general weakening of this world court statute.

Great Britain made it clear yesterday that her reservations would affect only the fourth category of juridical matters open to compulsory arbitration by the court. This category refers to arbitration of all points of international law, and the British representatives indicated that they would confine their reservations to questions of maritime law which may be raised by some power in consequence of some action by the British fleet while performing a peace service for the League of Nations.

Her Own Interpretation.

In other words, Great Britain does not intend to have her interpretation of sea law submitted to obligatory arbitration. Although Friday's decision marks a distinct advance in the work of the commissions, the jurists laid special emphasis on the fact that it might lead to reservations in other categories of juridical disputes, including the interpretation of treaties. Lord Parmoor of Great Britain was assailed by the journalists of many countries last night with questions concerning the effect of the British reservations on British relations with the United States in case of any future differences over the interpretation of sea law. He got around all the questions by saying that however embarrassing it might be, the fact remained that the United States was not a member of the League of Nations. This being so, he added, any possible dispute between Great Britain and the United States arising out of captures of vessels at sea would be settled through the usual legal and diplomatic channels.

Any compact with Great Britain entered into, said Lord Parmoor, was with the members of the League of Nations and did not affect outsiders, but Great Britain, he declared, in bringing her naval force against any aggressors, naturally could not be asked to be judged by those whom she was serving in the interests of peace.

Naturally, Lord Parmoor went on, Great Britain should not be asked to submit to compulsory arbitration any incident arising with either a member or non-member of the League of Nations.

Sweden Comes In.

Friday's developments seemed to convince the delegates generally that the League assembly was moving toward some agreement concerning sanctions. Even Sweden, which is violently opposed to the pact of guarantees, joined the ranks of many other states which have expressed their readiness to contribute something to outlaw war. M. Branting, the Swedish representative, asserted that Sweden would be glad to bring forward financial and economic sanctions in a common cause to increase world security and to reduce the impotence any aggressor state.

The countries of Latin-America took a prominent part in the discussions. The representatives of Brazil and Uruguay declared that all Latin-America favored the idea of compulsory arbitration and was ready to contribute to sanctions.

Denmark created something of a flurry when Peter Munch, former Minister of Defence, recommended that the best way to secure disarmament would be for the victorious Powers in the late war to cut down their armaments to the level of those of the vanquished Powers. If the victorious nations reduced their present strength to one-fifth, M. Munch declared, it would only be equitable, and even then Germany would be at a disadvantage.

Only $1.29

WE HAVE JUST RECEIVED ANOTHER SUPPLY OF WESTERN ALARM CLOCKS, TO BE SOLD ON SATURDAY ONLY FOR $1.29, C. S. McCLELLAND & SON. 2d63

PREMIER MACDONALD DISCLOSES GIFT OF STOCK FROM SIR ALEXANDER GRANT

Replies To Criticisms of His Ownership of Shares In Big Biscuit Company.

ONLY ENDOWMENT.

Accepted By Premier For As Long As He Kept Car Grant Gave Him.

LONDON, Sept. 13.—Following prominence given in certain newspapers to the fact that 30,000 one-pound shares in the Edinburgh firm of McVitie and Price, of which Sir Alexander Grant is the managing director, has been allotted to Premier Ramsay MacDonald, the Premier made the following statement yesterday:

"When we met shortly after I became Prime Minister, Sir Alexander declared that his contribution to my comfort would be a Daimler car. I explained that I would be quite content to hire one, as when I left office I would probably be a poorer man.

Loth to Accept.

"'Oh, but I will endow it,' rejoined Sir Alexander. I was still unwilling because I did not fancy myself as the owner of a car, and it was against my simple habits. It was a long time before I was persuaded to agree, and there are letters in existence which reveal the minds of both of us. In the end, however, I agreed to the arrangement that a sum of money would be invested in my name, and the income therefrom I was to enjoy during my lifetime so long as I kept the car. At my death it was to revert to Sir Alexander Grant or his heirs. I am sick at heart to have to talk like this, but I must protect my dear old friend in the enjoyment of the honor which the King has so worthily bestowed on him, and with which this act of personal kindness to myself had as much to do as the man in the moon."

Premier MacDonald further pointed out that Sir Alexander Grant had obtained his baronetcy for public services, including the gift of the national library to Scotland.

Opponents Censure.

The Premier's opponents have been making a fuss at what appeared to be his enlistment in the ranks of the capitalists, but it was suggested that he purchased the shares for a trust in which he was personally interested financially.

The Premier has also offended the Trade Unionists by the publication of a new edition of his book on Socialism. In the preface he denounces public doles for the unemployed and asserts that strikes and limitation of output are no part of Socialism.

Premier is Barred From The Lossiemouth Links

When Ramsay Macdonald, British prime minister, wants to play golf he goes to the unfashionable links at Spey Bay. He was excluded several years ago from the exclusive Lossiemouth course because of pacifist sentiments. Having been barred from his own home links does not seem to bother him much though and he seems to be in good form.

COUNTY BRIDGE AT LAKEFIELD FINE ECONOMIC ACHIEVEMENT

Cement Structure 230 Feet Long and 28 Feet Wide Cost $23,370.

OFFICIAL OPENING.

W. H. Bradburn, M.P.P., Spoke of Paved Highway Between Peterboro and "Cementville."

Peterboro County Council furnished a notable example of economy in public work without sacrifice of utilitarian beauty in the formal opening of the new concrete bridge at Lakefield yesterday.

Incidentally Lakefield with its big cement plant still incomplete and broadening out to a property of huge proportions, found in the new county bridge additional justification of its claim to be known as the cement town of Ontario. A large crowd of the village residents turned out at 11 a.m. for the official ceremony, and visitors from Peterboro frankly expressed surprise at the county's achievement. It closely rivals the Hunter Street bridge in Peterboro and should endure for generations as a monument to the enterprise of the County Council, the persistency and perseverance of Reeve J. C. Strickland, the efficiency of John J. Macnab, B.Sc., of Trenton, the contractor, and to the engineering ability and sound advice of A. W. Connor & Co., of Toronto, the county's engineers.

Cost $23,700.

Two hundred and thirty feet long, twenty-eight feet two inches wide, and with an elevation of thirty-four feet from the river bed to the floor, containing twenty-four tons of reinforcing steel and six hundred and sixty-two cubic yards of solid concrete, complete with a floor carried on open spanderal arches, wing walls, with six concrete pillars and concrete lamp poles, the net cost to the county of the entire structure will be $23,370, inclusive of engineers' fees, amounting to $1,113.

The contract price with J. J. Macnab was $20,933, and all that the contractor will receive is $20,933. There were no extras and all parties were satisfied, the County Council because of the efficiency and economy of the work, the contractor because it was profitable.

The Speeches.

It is an evidence of the business

(Continued on Page 3)

TO INVESTIGATE 16 COMPANIES

United Grain Growers One Of Most Prominent On The List.

COMBINES ACT.

OTTAWA, Sept. 13 — The names of 16 prominent produce companies in Western Canada including the United Grain Growers Limited have been added to the list of companies being investigated under the combines investigation act.

According to an announcement in this week's issue of the Canada Gazette Lewis Duncan, barrister of Toronto has been appointed to carry on investigations The investigation has been extended to include the following firms: — Plunkett, Savage and Sutherland Limited, P. Burns and Co., J. Styles and Company, O. J. Thimble, Scott National Company Glen H. Florence Winnipeg, Scott Fruit Company, Brandon; Western Grocers Limited, Gran, Mowat and Trover, Laing Bros, Northern Fruit and Produce Company, United Grain Growers Limited, Vipon Fruit Company, Grosse and Roweliffe, and the Roweliffe Fruit Company.

DANES ADMIRE SCOUTS.

American Scouts Are Delighted With Their Visit.

COPENHAGEN, Sept. 13.—(Associated Press).—American Boy Scouts still hold first place in the hearts of the Danish public. Newspapers have all lauded their fine bearing, excellent equipment and their tremendous power for cheering and uttering weird and penetrating noises.

The American scouts are delighted with their visit and particularly pleased by the proximity of the place where they take their morning swim and play water polo. They are appreciative also of the attitude of the Danish scouts in refusing to take part in contests where knowledge of the local geography is a help.

CLARKSON FINDS MISSING CHEQUE IN SMITH CASE

Stub Marked Payable To Hon. Peter Smith Was Exhibit At Hearing.

CHEQUE TO BEARER.

Found In Safety Deposit Box of Late Manager of Home Bank.

TORONTO, Sept. 13. — T. Clarkson liquidator of the Home Bank, has discovered the "missing cheque" for $15,000 the stub for which —marked as payable to Hon. Peter Smith, former provincial treasurer, was an exhibit before the public accounts committee of the Ontario Legislature last spring. Until now the cheque has been missing.

The long sought document was found in the safety deposit box of the late J. Cooper Mason general manager of the bank. Strangely in that it is drawn to "bearer" and dated December 13th. It was this cheque which Mr. Clarkson stated before the committee on March 31st had been "abstracted" from the Home Bank documents, and which until now has not been available.

The first time in the Public Accounts committee's investigation of Ontario bond transactions that the name of Hon. Peter Smith was brought into evidence was when Mr. Clarkson produced the stub, stating that he had been unable to find the cheque itself.

HOME BANK LOANS WERE UNSECURED

Toronto Branch Never Made Report of Debts Overdue.

TORONTO, Sept. 13.—There was no very sensational developments in the Home Bank trial on Friday. Evidence was taken concerning business done by the Toronto branch of the bank in which it was brought out that many loans had been made with little or no security. Many of these loans originated in the head office but were carried on the books of the branch. It was also stated in evidence that the branch never made a report to the head office regarding over due debts.

G. L. Chapman who was assistant manager of the Toronto branch was the chief witness. He gave a long list of loans in which the amount loaned far exceeded the security provided. The interest sheets showed the amount of loans on which no interest was charged ran to $49,932 and that the total interest hearing advances in the Toronto branch amounted to $11,000,000. He also gave a list of companies which had overdrafts at the bank in which some of the main amounts were: Arnprior Cabinet $71,906 over draft; Athletic Suit Company, $57,44; British Dominion Holding and Investment Company overdraft $100,000 and the Canadian Shoe Company $35,273 over draft. Miss Gladys Love who had been employed in the Toronto office said that the amount of interest charged to profit and loss account for the year ending May 31, 1923, totalled $373,39. A number of loans to H. J. Daly were covered by notes with interest added.

WINDSHIELD CUT DRIVER'S THROAT

Car Struck Pole and Turned Over—One Dead.

LONDON, Ont., Sept. 13.—Allen Macdonald, aged 27, of Detroit, is dead; Ottis Smith, 24, of Detroit, is severely wounded, and four persons were painfully bruised and shaken as a result of a motor accident here at 9.30 a.m. Friday. Smith, the driver, failed to notice a turn in the road and lunged the machine into the ditch where it struck a telephone pole and turned over. Macdonald's throat was cut by the windshield, and his skull fractured. He bled to death in five minutes. Smith is suffering from severe shock and cannot be moved. The inquest on Macdonald's body was adjourned until Monday evening.

CHINESE SOLDIERS ON THE WAY TO SHANGHAI

Tramp, Tramp, Tramp—the Chinese soldiers are marching on to Shanghai to protect their city, where the fighting grows heavier and large numbers of machine guns have been put into service. Airplanes are circling over the city and the harbor is full of American, British, Japanese and French warships ready to protect foreign interests there.

DOG SHOW AT THE EXHIBITION PROVES A GRATIFYING SUCCESS

First Effort Attracts 260 Dogs, Some of Them Provincial Prize Winners.

CROWD ON FRIDAY.

Stands Were Filled at Afternoon and Evening Performances.

The mild weather of yesterday afternoon saw a big crowd at the Exhibition, and the rain that fell at supper-time did no appreciable damage to the evening attendance, which was splendid. The various exhibits and the attractions on the midway were patronized by large crowds, and the grandstand had a full quota for the afternoon and evening performances. In the afternoon, special attractions were two good races, judging for the best gentleman rider, and a drawing contest in the heavy class on a weight of 6,000 pounds.

The two races were well contested. Each called for a purse of $250. In the 2:20 race, Stan. Blewett's Major Hal took first money, $125; Lady Manor, owned by E. Elmhurst, of Lang, got second place, winning $62.50, while the third and fourth awards of $37.50 and $25 went respectively to Rose Weever and Lena Marie, both horses owned by Robert Montgomery of New Liskeard. Speer Alcot, owned by J. McTavish of Haileybury, also ran. The time of this race was 2:18, and the results of heats was as follows: Major Hal, 1-1-1; Lady Manor, 2-2-2; Rose Weever, 5-3-3, and Lena Marie, 3-4-4.

In the 2:30 race, time 2:24, Conconium, owned by W. Briggs, of Toronto, ran first; Billie G, owned by G. Watson of Toronto, second; Ruby Patch, owned by W. Briggs of Toronto, third, and Mack R, owned by A. McQuaig of Havelock, fourth. Van Todd, owned by C. Chapman of Toronto, also ran. The results of the heats: Conconium, 1-1-1; Gillie G, 2-2-2; Ruby Patch, 4-4-3, and Mack R, 3-5-4.

Timers for both races were George Lipsett and Frank Montgomery. J. A. Sinclair acted as starter, Charles Schoolcy as clerk, and judges were Charles Quinlan and J. M. Brooks.

Drawing Contest.

W. R. Roseborough was in charge of the drawing contest, in which four teams took part, drawing a weight of 6,000 pounds. W. Stinson of Peterborough took first place, drawing the load 114 feet and 10 inches; S. McManus, of Smith, came second, drawing 109 feet and 8 inches, and J. McManus, of Smith, third, drawing 66 feet and 10 inches.

The class for gentlemen riders, open to members of the Peterborough Riding Club, which donated a shield for the first award, had four entries. First prize went to Stanley Bishop, second to C. G. Graham, third to T. N. D. Kelly.

Main Building Attractions.

Special attractions in the main building yesterday were the style shows. Messrs. Richard Hall and Son have an interesting series of Fall wearing apparel for women, including costumes and suits of the latest, up-to-date modes, during the afternoon and evening, and Messrs. Brimmell and Irwin have a novel style show, with a young man displaying the very newest ideas in masculine attire for Fall wear.

Dog Show Success.

The dog show, an innovation at this year's fair, opened yesterday. Although the voluntary helper at the gate who called vigorously that "there are dogs here from all over Canada, from England, Italy and the United States," may have stretched it just a little, still there was a noble display of dogs, and enough interest shown on the opening occasion to warrant the assertion that this is one of the most popular of the big fair's many fine attractions. An aggregate of two hundred and sixty dogs, the major portion of the number voicing their displeasure at the occasion, large and small, ranging from the well-known fox terrier to the novel Russian wolfhound, are gathered in the big tent that houses the canine display. They

(Continued on page 3.)

Make It Thirty Thousand

Thursday saw the largest number pass through the turnstiles at the Exhibition grounds that has ever entered on the second day of the fair, 5,987 people paying admission.

The total attendance at the Peterborough Industrial Exhibition last year was 26,150. The inclement weather on the opening day this year has imposed a handicap that the citizens must overcome. The objective of 30,000 can be reached by Saturday night if everyone will lend a hand. Here is the record:

	1924	1923	1922
Wednesday —			
Children	4247	5030	4500
Paid Admission	601	2016	1836
Thursday—			
Paid Admission	5807	5373	5601
Friday—			
Paid Admission	7499	7755	8731

SOCIALIST KILLS FASCIST DEPUTY

Italian Youth Avenged Murder of Matteotti, the Socialist Deputy.

ROME, Sept. 13— Italy suffered another political crime— the second of this summer—in the assassination on Friday of Armondo Casalini, a Fascist deputy by a young carpenter named Giovanni Corvi who when interrogated by the police, declared he committed the deed to "avenge my brother in idealism, Matteotti"

Coming at a time when the country is particularly nervous over the political situation, the assassination has produced a grave impression. The newspapers lost no time in appealing to the population to remain calm, lest the country be plunged into further bloodshed. The council of ministers took immediate measures to maintain order and prevent reprisals

The shooting of Deputy Casalini took place about ten o'clock on Friday morning while he was riding in a street car from his home in a suburb, accompanied by his fourteen year old daughter. The assassin leaped upon the rear platform of the car, then stepping into the car, pulled an automatic revolver from his pocket and fired three times at close range. Two of the shots lodged in the deputy's head. He crumpled in his seat, while Corvi, brandishing his revolver jumped to the ground. He was pursued by some of the passengers and captured.

WEEK'S BANKRUPTCIES.

OTTAWA, Sept. 13. —Notices of 13 bankruptcies appeared in the current issue of the Canada Gazette.

OTTAWA, Sept. 13.—The following applications for divorce appear in this week's Canada Gazette: George Kerr Kess of Toronto from Agnes Patterson Kess of Hamilton; I. Klintz of Toronto from Rachael Klintz; Jessie Cowan of Montreal from Thomas Martin Cowan; Edward Hogan, Toronto from Ethel Hogan of Detroit.

LOEBS PUT SONS AT HARD WORK TO ATONE FOR DICKIE

Slayer of Robert Franks Last of Family To Live In Idleness.

CHARLEVOIX, Mich., Sept. 13.—Dickie Loeb, slayer of Robert Franks, will be the last of the Loebs to lead a life of idleness.

Never again, his parents have determined, shall the family include a member of "the idle rich." It became known that they already have placed their youngest son, Thomas, twelve, at work on their 1,500-acre estate here.

Too much idle time, they believe, put Dickie, their favorite, behind the bars of Joliet, and the schedule of work laid out for Thomas is as harsh as that enforced upon the son of the poorest farmer.

Thomas, under the new plan, must rise at dawn and report at the model dairy for work before breakfast. After this meal he is to work on the farm with other hands. His older brother, Ernest has been given the managership of the farm.

CROWD PREVENTED WIDOW'S EVICTION

Clydebank Rent Strike Culminates In Routing of Sheriff's Officers.

LONDON, Sept. 13.—The Clydebank rent strike has led to exciting scenes. Friday morning the arrival of the sheriff's officers escorted by police to eject a widow and her family in St. Granville Street for non-payment of rent was heralded by the ringing of handbells, and the blowing of whistles — a prearranged signal, denoting that an eviction was occurring.

A crowd of 500 collected. The officers carried out some furniture but sympathisers swarmed into the house and hampered the work, compelling the officers to desist. The widow meanwhile suffered a seizure and a doctor was called. The crowd, becoming threatening, the officers drove off in a motor car in a shower of stones and clods of earth.

The crowd afterwards carried the furniture back into the house, and subsequently several Labor members of the Town Council addressed the crowd. A local committee has been formed to organize a campaign of passive resistance. In the event of house-owners declining to join the rent tribunal a general rent strike throughout the district may be declared.

NO BEER BY KEG.

Manitoba Restriction Permits Sale Only in Bottles.

WINNIPEG, Sept. 13.—Official proclamation has been made by the Manitoba Government of a recent order in council prohibiting the sale of beer by the keg or barrel, and restraining purchases under permits to 48 pints each week. Beer henceforth may be sold in bottles only.

Peterborough is noted as a city of beauty and attractiveness. The Flower Show will prove it.

PREMIER MEETS WETS AND DRYS IN CONFERENCE

Plebiscite On October 23 Seeks Public Opinion On Present O.T.A.

MEETING PRIVATE.

Ballot Also Includes Question As To Sale By Government Control.

TORONTO, Sept. 13.—(Canadian Press).—The question of the form of ballot to be used in the plebiscite on October 23 was discussed Friday in Premier Ferguson's office in the parliament buildings here at a conference in which there were present the Premier and Attorney General W. F. Nickle, representing the Government, and representatives of the prohibition union and the moderation league. The conference was private and the press was not admitted.

After the conference Premier Ferguson issued the following statement:

"The first consideration of a Government in its legislation and the administration thereof must always be the moral and materal progress and welfare of the people it serves. The greatest force in the securing of law observance and the suppression of crime and elimination of distress is public opinion. The purpose of the Plebiscite is to secure from the people such an expression of opinion as will enable the Government to adopt such measures as will have behind them the fullest possible public approval and support.

Do You Favor O.T.A.?

"The Ontario Temperance Act as amended and strengthened from time to time during the past eight years is now the governing principle in the handling of our liquor problem. It is obvious therefore that the first enquiry must be directed to ascertain if the people desire to continue the principle of this law. One of the questions will therefore be: 'ARE YOU IN FAVOR OF THE CONTINUANCE OF THE ONTARIO TEMPERANCE ACT?' If the majority answer in the affirmative there can be no doubt as to the course to be followed.

Government Control.

"If on the other hand the majority answer in the negative it means that some new method of controlling the sale as a beverage of spirituous liquor must be adopted. The Government therefore seeks a further expression of opinion by asking a second question: "ARE YOU IN FAVOR OF THE SALE AS A BEVERAGE OF BEER AND SPIRITUOUS LIQUOR IN SEALED PACKAGES UNDER GOVERNMENT CONTROL"?

"Government control" In view of the Government does not mean a system of sale such as is in operation in Quebec and British Columbia. It means that the Government will make all sales and that the people will be given opportunity as expressed by their votes at the polls of purchasing beer and liquors under strict regulations."

RENAULT MARRIED.

French Canadian Boxer Weds After One Day's Courtship.

NEW YORK, Sept. 13. — Jack Renault, French Canadian heavyweight, and title contender, and Thelma Hudson, of the New York stage, were quietly married in Atlantic City after one day's courtship, it was learned yesterday.

WIN FOR CORINTHIANS.

PHILADELPHIA, Sept. 13.—The Corinthian soccer team of London yesterday defeated the Gentlemen of Philadelphia three goals to nothing.

NOTICE.
THE FIRST REGULAR MEETING OF ST. LUKE'S A.Y.P.A. IS TO BE HELD ON TUESDAY EVENING, SEPT. 16TH. ALL ARRANGEMENTS HAVE BEEN MADE FOR A BIG CORN ROAST AT CAMPBELLTOWN. THOSE WISHING TO GO KINDLY BE AT THE SUNDAY SCHOOL AT 7 P.M. 1d63 3378

LINDSAY FAIR.
THE GRANDSTAND PERFORMANCE AT THE LINDSAY CENTRAL EGHIBITION, SEPT. 17TH, 18TH, 19TH, 20TH, INCLUDES THE "GLOBE OF FATE," THE "RADKE SISTERS," "THE FLY-FLYING WONDERS," THE KONDOW TRIO," DAREDEVIL "AUTO POLO," IN ADDITION TO HORSE RACING FOR BIG PURSES — TRULY AN ATTRACTIVE LINE OF EVENTS, ALL FOR THE SMALL PRICE OF ADMISSION. COME TO THE LINDSAY CENTRAL EXHIBITION FOR AMUSEMENT AND EDUCATION. BRING YOUR FAMILY. 1d63 3357

FOR SALE

Brick House, Reid street, hot water heating, hardwood floors, all newly decorated, and dandy location $5,800
Bungalow, west side, hardwood floors $4,500
Cottage, south, light and water. $100.00 down and $15.00 monthly.
New Brick House, west side, hardwood floors and fully modern. $7,200 takes it for quick sale.
Brick House, Downie street, newly decorated, for quick sale, $3,400
Farms, in all parts, from 50 acres to 200 acres, at attractive prices.

W. H. TAYLOR
Real Estate & Insurance
144 Hunter street. 'Phone 1462

SITUATIONS WANTED

WORKING HOUSEKEEPER DESIRES position with elderly couple, where no objection to one child school age. Box 5639, Examiner Office. 4d 65 5639

SITUATIONS VACANT

WANTED — AN EXPERIENCED Chocolate Dipper apply at Olympia Candy Works, Lindsay, Ont. 2d 63 3348

SMART, ENERGETIC SALESMAN wanted by Canadian Insurance Company for Peterborough and County. Good proposition for keen man. Box 5671 Examiner Office. 3d 65 5671

TEAMING AND CARTING

WANTED— MOTOR CARTING, ALL kinds ,long or short hauling. Beatty Bros. 'Phones 2169-991r2.

NURSING.

NURSING — EXPERIENCED PRACtical. Rates reasonable. 'Phone 1333W. 3d 65 5660

MUSIC

MARION B. ADAMS, A.C.A.M., Teacher of Piano and Theory
Pupil of Peter C. Kennedy, Toronto Conservatory of Music and Canadian Academy of Music, Amalg. Studio 465 Weller street, 'Phone 321 d-6mths- 3181

MONEY TO LOAN.

We have funds to loan on Real Estate Security at the lowest rates. GORDON & O'BRIEN. Phone 319.

OSTEOPATHY.

DR. WILL A. SETTLE—Osteopathic Physician. Office in Crown Apartments, 124 Hunter street. Corner Water and Hunter streets. 'Phone 649. Office Hours. 9 to 11 a.m., 2 to 5 p.m. and 7 to 9 p.m.

INSURANCE.

FRANK A BLACK—209 Barrie Bldg., Peterborough, Ont., representing Manufacturers' Life Insurance Co. 'Phone 808. Residence 2230.

BARRISTERS AND SOLICITORS

GORDON & O'BRIEN— Barristers, Solicitors, Notaries. Money to loan on easy terms. Special attention to Patents and Trade Marks. Phone 319. G. N. Gordon, K.C., M.P., J. A. OBrien.

S. T. MEDD—Barrister, Solicitor Notary. Office over the Dominion Bank, corner of George and Simcoe streets. Telephone No. 32. Private funds to loan at current rates upon easy terms.

PECK, KERR & McELDERRY, Barristers, Solicitors and Notaries. Office, Water street, Peterboro. Money to loan at the lowest current rates of interest on easy terms of payment. E. A. Peck, F.D. Kerr, V. J. McElderry.

O'CONNELL & CORKERY—Barristers, Solicitors and Notaries. Money to loan at the lowest current rates of interest. Daniel O'Connell, John R. Corkery, Hunter street, two doors west of the Post Office.

DUMBLE & JOHNSTON—Barristers, Solicitors, etc. Office, over the Toronto Savings and Loan Company, George Street. D. W. Dumble, K.C., W. Johnson.

HALL & HALL—Barristers, Solicitors and Notaries Public. Hunter street, Peterborough next to St. John's Church. Money to loan at the lowest rates of interest. E. H. D. Hall. Basil D. Hall.

MOORE & WEARING — Barristers and Solicitors, 403 Water street, opposite the Post Office. Money to loan at the lowest current rates of interest. Jos. Wearing, M.A.

R. R. HALL—Barrister, Solicitor, etc. Peterboro, Ont. Office, corner of Hunter and Water streets, over the Canadian Bank of Commerce. Trust Funds to loan on easy terms of payment.

JAMES FORDYCE STRICKLAND—Barrister, Solicitor, Notary Public. Money to loan. 375 Water street, Peterboro. Phone 191.

WILFRID F. HUYCKE, Barrister, Solicitor, Notary Public. 395 Water street. Telephone 239.

DR. C. B. WAITE, MD., C.M.

POST GRADUATE LONDON, ENG.
300 CHARLOTTE STREET.
Special Attention Heart and Lungs
'PHONE 244

MEDICAL.

R. DEVLIN, B.A., M.D., C.M., Physician and Surgeon, 406 Mark street, 'Phone 686. 26d 67 3103

DR. BUCHANAN, F.R.C.S. Edinburgh; M.R.C.S., Eng.; L.R.C.P., London, Eye, Ear Nose and Throat Specialist. Hours 9-11, 2-4 p.m., and 7-8 p.m. 'Phone 519. Office, corner Water and Murray streets.

DR. C. C. CRAGG—Eye, Ear, Nose and Throat Specialist. Office 295 Charlotte street, formerly occupied by Dr. Neal. Hours—9-11 a.m., 2-4 p.m., 7-8.30 p.m. Telephone: House 980J. Office 3185.

BABY CARRIAGES, ETC.

FOR SALE — NAVY BLUE WICKER baby carriage. Good condition. Cheap Apply 299 Lake street. 3d 64 5649

FOR SALE—FINE ROUND REED baby carriage, reversible body, in good condition. 'Phone 1436J. 298 Frederick avenue. 3d 63 5614

FOR SALE —WICKER BABY CARriage, 738 George. 'Phone 1831W. 3d 65 5675

AUTOS FOR SALE

FOR SALE—McLAUGHLIN TOURING car. Good condition. Cheap for quick sale. Evenings after 6. 717 George street. 6d 66 5616

FOR SALE — FORD COUPE. GOOD mechanical condition. Cheap for quick and cash. 'Phone 2253J. 3d 64 5645

FOR SALE — FORD TOURING CAR $100.00 cash. 319 Burnham street, East City. 3d 65 5664

FOR SALE—GRAY DORT ROADSTER in first class condition. 'Phone 1003 3d 64 5633

EXHIBITION FEATURE NEW Studebaker Touring, fully guaranteed specially priced. Terms if desired. Your car considered as part payment. Studebaker Dealer, Two Twenty Charlotte street 5d 66 5636

FOR SALE— CHEVROLET TOURING car in first class condition. 'Phone 1899J. 3123-4600

CAR FOR SALE—SEVEN PASSENger McLaughlin Sedan, 1919 production. Excellent condition. Reasonable price. For particulars. 'Phone 584W. Box 723, Cobourg. 6d 64 5547

FOR SALE—A PNEUMATIC TIRED wire wheeled runabout, like new. Also a steel tired runabout. These are both dandies and suitable for showing driving horses at Fall Fairs. Come and make offer. Duffus Motor Sales. 3d 63 3343

LIVE STOCK FOR SALE

FOR SALE—ONE PURE BRED OXford down rom. B. Q. Dench, Lakefield. 3d 63 5608

FOR SALE—SIX MALE LAMB PURE bred, Shropshire Down. Apply J. H. McGill, R. R. No 1, Millbrook. 3d 63 5628

SUMMER RESORTS.

THE ARLINGTON — SUMMER HOtel—Cobourg, Ont.—Now open for automobile and week-end parties. Opens for Season Guests on June 28th., 1924. Write for reservations—new proprietorship; new management. Solid brick building; practically fireproof. 199-24-4225

WANTED

WANTED— ONE OR TWO FURNISHed rooms with kitchenette. Reply stating rent to Box 3354, Examiner 3d 64 3354

WANTED—HEAVY BEEF CATTLE also Holstein springers and calves, lambs, poultry. Apply Merson and Sherman, 440 George street. 'Phone 1498F. 0-2-4-6-9-11-13-16-18-20-23-25-27 5362

LOOK! FARM WANTED WITH OR without equipment in exchange for property in Peterboro. Apply 293 Dalhousie street. 5d 67 5661

WANTED — QUEBEC HEATER OR cook stove in good condition smallest size. Cheap. 'Phone 1341M. 3d 65 5669

WANTED—LOAN OF $3000 ON FIRST mortgage. Good security on first class property. Box 5673 Examiner. 3d 65 5673

WANTED—SECOND HAND QUEBEC heater with oven combined. Small size, in good condition. Apply 244 Lansdowne street. 3d 63 5623

WANTED—TO BUY A KITCHEN CABinet. Must be up-to-date and reasonable for cash. Box 5602 Examiner Office. 3d 63 5602

WANTED — A GENT'S FURNISHING store or vacant store in central part of city. Give full particulars. E. J. Keating, 473 Dovercourt Road, Toronto. 6d 66 5607

WANTED — RAGS, BONES, OLD stoves, copper, brass, zinc, rubber, auto tires, wood ashes. Will send a man and clean your cellar or ash house, free of charge. Address Stevens, 364 Mark street, or 'phone 2083. 26d 2066

BOARDERS WANTED

WANTED — GENTLEMAN OR NORmal student. Central near C.G.E. Apply 183 Stewart street. 3d 63 5598

ROOM AND BOARD. SUIT BUSINESS people. Good home. 309 Reid street. 3d 63 5632

WANTED—1 GENTLEMAN ROOMER board if desired with private family. Apply 283 Stewart street.

WANTED—NORMAL STUDENTS TO board. Modern home. 13 Benson Ave 3d 65 5667

NOTICE

CHIMNEYS AND FURNACES CLEANed. 'Phone 1851W. 26d 84 5563

WM. KELLAR, PAINTING PAPER hanging and graining. Prices reasonable. 'Phone 2042F. 6d 67 5637

REMOVED—CHARLIE SAM LAUNdry from 414 Water to 97 Hunter street opposite St. John's Church 26d 72 5204

NOTICE—HENRY BROS., CARPENters and builders. Estimates given on new and repair work. Hardwood flooring a specialty. 'Phones 1024 or 3009W. 148 Murray street.

WORK WANTED

MIRRORS RE-SILVERED. LIKE new. 34 Stewart street. 'Phone 1943J 12d 67 5463

TAXIDERMIST WORK DONE. HAVE your specimens mounted. Apply 156 London street. 24d 65 5140

HELP WANTED.

EARN TEN TO FORTY DOLLARS weekly from now until Christmas with the best line of Personal Greeting Cards. Ladies or gentlemen Whole or spare time. Samples free. We pay weekly. Write to-day for information. Dept. C., Master-Kraft Greeting Card Company, Toronto, Ont. 24d 77 3208

AGENTS WANTED

PERSONAL CHRISTMAS CARDS. "Imperial Art." Best known selection. Want men and women in every town to solicit orders in spare time Representatives making $2 per hour up. Newest designs. Lowest prices. Samples free. British Canadian, 122 Richmond West, Toronto. 8-10-12-15-17-19-22-27-2-5488

FOR SALE

BIG REDUCTION SALE
ALL THIS WEEK AT DICK RUSKINS suits $5 up; O'coats $3.50 up; Pants $1 up; work and dress shirts 98c; boys suits, coats, pants at various prices. Dick Ruskin's new and second hand clothing store, 221 Hunter street west. 3d 63 5595

FOR SALE — GIRL'S OPOSSUM trimmed Plush coat, size 38, also Quebec heater. Apply 499 Donegal street. 3d 65 5663

FOR SALE — AUSTRALIAN OPOSsum fur collar and cuffs. Cheap. Apply 547 Romaine street. 'Phone 2066W. 1d 63 5666

FOR SALE — SET ENCYCLOPEDIA Britannica, coal oil stove and oven and heater, refrigerator, kitchen table, skis, snowshoes, bedroom rugs, piano box etc. Apply 607 Stewart street. 1d 63 5653

FOR SALE — FUMED OAK ROCKing chair, with deep leather cushions and adjustable back, portable 2 burner coal oil stove and fumed oak piano bench. 'Phone 2284 2d 63 3374

FOR SALE—FURNITURE AND ARticles. Apply over Mervin's Meat Store. 3d 63 5619

FOR SALE — HAND MULTIGRAPH Machine and Typesetter value with type $220 for $100; 1 Oliver Typewriter value $50 for $30. 'Phone 1370W. 6d 65 5674

FOR SALE— HOUND, RUN LAST year. Price $25. Apply W. H. Bradley Sawmill, Bridgenorth. 8d 70 5640

FOR SALE — HOUSEHOLD FURNIture, of all kinds, 319 Burnham St., East City. 3d 64 5634

FOR SALE — GURNEY JACKET heater with about 180 feet of one inch iron pipe; 300 panes of 8 x 10 glass. All fittings suitable for a small greenhouse. Telephone 543J. 3d 64 5646

FOR SALE—CHOICE BEECH AND Maple hardwood dry, 12" long, $13.00 per load. 'Phone 2097. 6d 67 5647

FOR SALE— LADIES' BROWN WINter coat with fur collar also blue silk dress. Size 36. Apply 310 Aylmer street. 3d 64 5635

FOR SALE— BURGUNDY WINTER coat, size 16, $5.00. Apply 573 Romaine street. 3d 63 5625

FOR SALE—1 4x10x32" HOT WATER Radiator, 214 Westcott street. 3d 63 5599

FOR SALE—SHOE REPAIRING BUSIness. Suitable for harness repairing in Millbrook. Apply Box 23, Millbrook. 4d 64 5626

FOR SALE—WHITE THIBET FUR, also oak hall rack, gems, window shades, stair carpet, two sets of stair pads and other articles. Apply 244 Lansdowne street. 3d 63 5622

WEST END WOOD YARD
DRY MIXED SLABS 1-2 CORD CUT 12 in., $4.00; Dry Mixed wood 1-2 cord cut 12in., $4.50; Dry Elm and Ash slabs 1-2 cord cut, 12 inch, $5.00 Dry Hardwood slabs, 1-2 cord 12 inch, $6.00; Dry Maple 1-2 cord cut 12 inch, $6.50, 'Phone 393 J. F. Gray 6d 68 5654

FOR SALE—AXMINISTER RUG 9 x 10, Centre Table (Rose wood). Apply 290 Hunter street west. 3d 63 5596

FOR SALE — FRESH FISH AND Oysters at Pringle's. 3d 63 5612

LIVE BAIT. ATTENTION FISHERmen. All kinds live bait, kept on hand. 'Phone 832 J. Airress, 571 Reid street. 26d 73 5285

WOOD FOR SALE—IN HALF CORD or cord lots; Cedar slabs, $6.00 per cord, Hemlock slabs, $8.00 per cord; Hardwood slabs, $10.00 per cord; Body Hardwood, $12.00 per cord, Cutting $1.00 extra; also rough and dressed lumber shingles, etc. 'Phone Purdy Mills, 650; nights: 1922W. 26d 77 5344

PERSONAL

MATRIMONIAL AND FRIENDSHIP Photo Magazines, 20c; no stamps. Sent privately sealed. Box 5, Isherwood, Ont. s-t-f 1950

LADIES ONLY.
OUR BOOKLET LADIES' FRIEND mailed in plain envelope, free. Casier 2423, Montreal. -30-2-13-20-27-4 w 4-11-18-25-5-9-3194

FOR RENT

FOR RENT — MODERN SEMI-DEtached brick house, hardwood floors throughout good furnace, 139 Hunter street east. 'Phone 2034. 6d 67 5643

TO RENT — 6 ROOMED BRICK House. Modern except furnace near C.G.E. Apply 471King street. 'Phone 1279W. 3d 64 5648 K

TO RENT — FIRST CLASS APTS. heated, hardwood floors, etc. For particulars apply No. 2 Brock Apts. or 'phone 2048W-2124. 6d 63 3296

TO RENT—2 BRIGHT FURNISHED rooms in house with all modern conveniences. Very central. Apply 311 Stewart street or 'Phone 394J. 3d 65 5668

TO RENT—2 FURNISHED ROOMS suitable for light housekeeping. Apply 467 Water street. 3d 63 5600

TO RENT—BRICK HOUSE, PARTLY modern 475 Mark street. Vacant Oct 1st. 12d 73 5644

TO RENT — A COMFORTABLE 4-room heated apartment for light housekeeping. Private entrance. 'Phone 1053W. 3d 63 5603

APARTMENTS TO RENT—CENTRE City, heated hot water five rooms and bathroom, stationary tubs, sink gas stove, closets and cupboards. newly decorated. Telephone 206W. 6d 68 5670

TO RENT—NINE ROOMED HOUSE Reid street near C.G.E. Reasonable Telephone 2289J. 3d 65 5657

LISTEN! $18.00 PER MONTH GOOD 7-roomed house south handy to De-Laval. 'Phone 273J. 5d 67 5662

TO RENT — 5-ROOMED BRICK HOUSE, 2 piece plumbing. Apply 184 Brock street. 3d 63 5621

FOR RENT — WELL FURNISHED two roomed house. All conveniences Box 5605, Examiner Office. 3d 63 5605

HEATED APARTMENT IN NOVA Scotia Apartments. Possession 1st October. Apply 437 George street. dtf

TO RENT—ONE OR TWO ROOMS good locality and all conveniences. Apply 379 Park street. 3d 63 3341

TO LET—NEW 5 ROOMED HOUSE, $13 per month. Apply 19 Brown St. 3d 13 5611

TO RENT— MEDIUM HOUSE, CONveniences. Choice location. Good garden. Possession about October 1st. Apply 183 Antrim. 3d 63 5609

FOR RENT—FOUR ROOM HEATED apartment. Gas Range, Stationary tubs, sink, hot water supplied. All conveniences central. 717 George street. 6d 66 5615

TO RENT — FURNISHED OR UNfurnished rooms, also Garage. Apply 318 Charlotte street. 6d 84 5554

TO RENT—FURNISHED ROOMS FOR exhibition visitors. Apply 413 Bethune. 6d 64 5552.

FOR RENT, OCT 1st. LARGE 7-ROOMed brick house. All modern hot water heating. Apply 417 Stewart street 12d 67 5467

FOR RENT
MODERN HEATED APARTMENT IN Bank of Commerce Building. Immediate possession. Apply 437 George street. dtf

FOR RENT—HEATED OFFICE ON George street. Apply 437 George street. dtf.

TO RENT— NO. 173½ SIMCOE ST. Suitable for store or office. Immediate possession. Apply 437 George street. dtf.

FOR RENT— SMALL STORE ON George street. Centrally located. Immediate possession can be arranged. Apply No. 437 George street

FOR RENT—HEATED APARTMENT. Grand Central Building. Immediate possession. Apply 437 George street. dtf.

LOST

FOR RENT — SMALL GROCERY store. Stock at invoice price. Apply 150 Park. 3d 63 5570

LOST— FROM DOG SHOW SMALL white fox terrier with black head and tail. Notify manager of Dog Show. 3d 65 5672

LOST — PARCEL OF STOCKINGS around Merrow and Lock streets. Finder please leave at Examiner. Reward. 1d 62 5652

LOST—PACKAGE OF SNAP SHOTS on Exhibition Grounds. Finder please leave at Examiner. 3d 65 3379

LOST—LAST WEEK; WRAPPED IN paper, a roll of bills, in the center of which was a roll of ten dollars in quarters about eighty dollars in all. Mrs. T. C. Elliott, 113 MacDonnell street. Reward. 3d 64 5650

LOST ON TUESDAY, SILVER NURSes watch, containing picture and address, between Hunter street and Armour Road, going by Victoria Park. Valued as keepsake. Finder please leave at Dickson's store.

STRAYED FROM GORE'S LANDING, a yellow collie dog; has been recently clipped; will answer to the name of Major. Finder please return to M. E. Hall, Cobourg. Reward 6d 64 5550

MORNING-NOON & NIGHT

PASTEURIZATION AGAIN

Pasteurization ensures the safety of milk and is the best system yet discovered for the handling of a large volume of milk at a reasonable cost.

Some have argued that the heating of the milk changes the quality of it, especially as to the albumen. This change, if it were a fact, would be wholly comparable to the soft boiling of an egg, which is generaly conceded as making the egg more digestible than the raw.

"Clean, safe milk can always be relied upon as being the food without a fault for both young and old."

OUR MILK IS CLARIFIED AND PASTEURIZED

377 AYLMER ST., PETERBOROUGH, ONT.
Telephones 1900 and 1901

PETERBORO MILK PRODUCTS LTD
Phone 1900. PETERBORO ONT.

HELP WANTED—Male

MAKE MONEY AT HOME—$1 TO $2 an hour for your spare time writing show cards for us. No canvassing. We instruct and supply you with work. West-Angus Showcard Service 28 Colborne Building, Toronto. dtf

EARN UPWARDS OF $25 WEEKLY, growing Mushrooms for us. No experience necessary; frost proof cellar essential. Prepare fall beds now. Illustrated booklet for stamp. Canada Mushroom Co., Toronto. 1d 63 3361

WANTED—FIREMEN, BRAKEMEN beginners $150-$250 (which position?) Railway Box 5379, Examiner office. 5379
2-6-8-9-13-15-16-20-22-23-27-29-30-6

WANTED — A REPRESENTATIVE for a large Industrial Insurance Company for the city. Guaranteed salary and commissions. Must be between the age of 25 and 40 years, married preferred. Must furnish record of employment for the last five years. Also furnish reliable references. Box 5630, Examiner Office. 3d 63 5630

HOUSES, REAL ESTATE

FOR SALE—7-ROOMED BRICK BUNgalow; modern, except furnace. 'Phone 1618J. 6d 65 5589

FOR RENT OR SALE—100 ACRE farm. Lot 30, Concession 9, Otonabee. Apply 308 Burnham street. 3d 63 5613

BEST SNAP OF THE SEASON. 7-room brick, west side. All modern and garage, $3,800 easy terms. Apply 344 King street. 8-10-12-5515

FOR SALE—6-ROOMED NEW HOUSE East City. Bathroom, hardwood floors. Immediate possession. Apply C. H. Rogers, Peterboro Canoe Co. 3d 63 3331

FARM FOR SALE. THE SAGE FARM W1-2 Lot 6, Con. 8, Monaghan. Apply A. V. Kidd, 228 Sherbrooke St. 'Phone 227W. 6d 66 5604

FOR SALE. —. IN MILLBROOK. 7-roomed brick house 3-piece bath, electric light, waterworks, steam heated, garage. Will sell at a sacrifice. Apply Box 23, Millbrook. 6d 66 5627

FOR SALE — FINE BRICK STORE with living apartments over. Store well equipped with the very best fixtures for confectionery and ice cream parlor. Best stand in good town doing nice business for full particulars Apply 282 George St., and see snap views of same. 6d 62 5494

FOR SALE — TWO PROPERTIES. very suitable for doctor, one in East city, one on Brock street. These can be brought right. 'Phone 1002. 3d 63 3323

BELTING!
We have received a large shipment of Leather Belting in all sizes from 1 in. to 6 in. We are offering exceptional value on this. See us before buying belting of any description. We can save you money.
Office To Let
A. LOW & CO.
385 Bethune street
'Phone 697 Nights and Holidays 1027

B. C. SHINGLES
I handle the best grades of British Columbia Shingles at best prices. Roofing and roofing materials our business.
FRED. H. ROWAN
607 Weller St. Phone 851

There are ten automobiles for every 73 persons in the United States.

Station WIP, Philadelphia, reports its Esperanto program recently was heard in France.

AGENTS WANTED

ANY PERSON DESIROUS OF MAKing from $10 to $20 weekly in spare time, without interfering with present employment, send for particulars or free sample book "Imperial Art" Personal Christmas Cards. Manufacturers, 122 Richmond West. Toronto. 6-9-11-13-16-18-20-25-30-4-5487

$10.00 A DAY TAKING ORDERS FOR B. & E. Silk Hosiery. Your pay daily. No collecting or delivering Write the B. & E. Manufacturing Co Dept. 29, London, Ont. 6-13-20-27-3277

HOSIERY AGENTS— $60 WEEKLY selling hosiery direct in offices, factories, houses; exclusive territories. Prices cheaper than stores. Dept. 386 Triangle Mills, Box 2503, Montreal. s. tf.

MAN OR WOMAN TO TRAVEL AND appoint agents. Position permanent. Yearly guarantee $1092 (being $21 weekly average) and expenses. Experience unnecessary. Winston Co., Toronto. 3-13-17-27-1-11 15-25-26-3345

HELP WANTED—Female

WANTED—ELDERLY WOMAN TO take care of invalid woman. Apply J. K. Galvin, Ennismore. 3d 64 5638

EXPERIENCED GENERAL FOR small family 491 Hunter street west. 'Phone 1381. 3d 64 5641

WANTED — EXPERIENCED GENeral for family of two. Apply between 7 and 8, 466 Gilmour street. 3d 65 5659

WOMAN WANTED FEW MORNINGS weekly for washing and cleaning, small family. 'Phone 2181. 3d 63 5617

WANTED— IMMEDIATELY EXPERienced girl or woman to assist with housework in small family. References required. Apply in person at 415 Stewart street. 3d 63 5610

LADIES WANTED — TO DO PLAIN and light sewing at home whole or spare time. Good pay. Work sent any distance, charges paid. Send stamp for particulars. National Manufacturing Co., Montreal. 30-6-13-20-27-4 w-4--11-18-25-2-9-5321

PETERBOROUGH FUEL & TRANSFER, LIMITED
KELLY BROS., Proprietors,
134 Aylmer Street.
COAL
Delaware and Hudson Anthracite, in all sizes.
WOOD
Dry Hardwood — Dry Mixed Wood, Cut to Order.
'Phone for Prices. Satisfaction Guaranteed.
'Phones - - 270 and 362

H.P.LINDSAY AGENCY CO.

All Kinds of Insurance Written.
24 FIRST CLASS COMPANIES.

List your house to rent with us. We have good tenants waiting for good clean houses.

For sale, we have places from $1200 to $18,000, in all parts of the city.

Now that the fall is coming, don't forget that fire insurance. We have some of the best companies, both tariff and non-tariff, (24 companies.)

We can give you protection of the best: Fire, Life and Automobile.

THE SECURITY LIFE COMPANY guarantees the profits on their policies. Why buy a pig in a bag?

A. EASTWOOD, Agent
Office 'Phone - 341.
H P. Lindsay, Residence 1291W.

FOR SALE.

$3,200—7-Roomed Modern House; central. Real buy.
$4,800—8-Roomed Brick House; all modern, West-End.
$2,000—6-Roomed Frame House; water and light; new.
$5,500—8-Roomed Brick House; all modern; hot water heat; hardwood floors.
$3,200—6-Roomed Red Brick; modern, except furnace. Easy terms.
$3,700—7-Roomed Red Brick; all modern; extra lot. $500 down.
50 Acres close to city; good buildings. Would exchange for good house.
Several good Farms for Sale or Exchange.
All kinds of Fire Insurance written.

J. CHAMBERS & CO.
354 WATER STREET.
'Phones: Office 1719J; Res. 1504W.

RAILWAY TIME TABLES.

CANADIAN NATIONAL RAILWAY
All Trains Daily Except Sunday.
(Corrected to date).

No. 91—7.10 a.m., for Lindsay and Toronto.
No. 96—8.10 a.m., for Port Hope and Toronto.
No. 93—8.20 a.m., for Lindsay, Blackwater Junction, Orillia, Midland, North Bay and Toronto.
No. 98—8.25 a.m., for Hastings, Campbellford, Belleville and points on the main line east.
No. 371—8.30 a.m for Lakefield.
No. 92—12.02 p.m., for Lindsay, Port Hope, Toronto, Buffalo, making connections with the International Limited for London, Detroit, Chicago and Ottawa.
No. 100—12.15 p.m., for Hastings, Campbellford, Belleville and Ottawa.
No. 373—12.25 p.m. for Lakefield.
No. 95—5.34 p.m., for Lindsay, Orillia, Midland, North Bay and Toronto.
No. 99—8.19 p.m., for Lindsay.
No. 94—9.10 p.m., for Port Hope Montreal and Boston. Carries sleeper for Montreal.

CANADIAN PACIFIC RAILWAY
(Corrected to date).

GOING EAST—
11.59 a.m.—Norwood, Havelock, Bonarlaw, Tweed, Perth, Smith's Falls, Kingston, Ottawa, Montreal and intermediate points daily. On Sunday this train proceeds east only as far as Havelock.
8.20 p.m.—Indian River, Norwood, Havelock, Tweed. Daily except Sunday.
12.03 a.m.—Havelock, Tweed, Kingston, Perth, Smiths' Falls, Montreal, St. John, Boston and New York. Daily except Saturday.
1.00 a.m.—Havelock, Tweed, Kingston, Perth, Smith's Falls, Ottawa.

GOING WEST—
4.25 a.m.—Myrtle, Toronto, Guelph, Goderich, Hamilton, Galt, Woodstock, St Thomas, London, Chatham, Detroit, Chicago and New York. Daily.
4.58 a.m.—Toronto (Yonge Street), Hamilton, Owen Sound, Teeswater and intermediate points. Daily except Sunday.
7.25 a.m.—Toronto, Hamilton, Brantford, Buffalo, Rochester, Boston, New York, Galt, Woodstock, London, Chatham, Detroit and intermediate points between Peterboro and Toronto. Daily except Sunday.
10.05 a.m.—Bethany, Lindsay, Orillia, Port McNichol and intermediate points Daily except Sunday.
3.50 p.m.—Toronto, Hamilton, Brantford, Buffalo, New York, Galt, Woodstock, London, Windsor, Detroit, Chicago and intermediate points between Peterboro and Toronto. Daily.
6.50 p.m.—Lindsay, Toronto and intermediate points. Daily except Sunday.

To rent modern house, laundry tubs. 301 Margaret avenue.
Three acres, brick house, close in trade on 100 acres.
$3,700—Modern brick, hardwood floors hot water heat, fine stables. Central.
$6,000—Pressed brick, modern, hot water heat, west residential.
$3,500—Dandy new bungalow. Entirely modern, beautiful sun room and garage. Residential.
$250.00 — Lot close to Prince Wales school.
$250.00—Lot on Princess street between Aylmer and Park.
$15,000.00—250 acres, hip barn, 40x105 stabling complete, straw barn 24x75, implement house 25x70 hen house 20 x20, water all through buildings, complete equipment of slings, feed carriers, and feed trucks, hay forks and etc. Modern brick bungalow, three piece bath, and furnace. Buildings alone would almost cost the amount asked for the entire property.

H. J. McCANNON.
140 Simcoe street. 'Phones 46J-772
Nugent Phone 1693M.

150 acres of first class farm land, nearly all working land, Fine brick house and bank barn, situated about 4 miles from Peterborough on the Keene Road. Owner will give good terms, and immediate possession. Price $10,000.00
120 acres of good land, 75 acres working land, balance is pasture and wood, well fenced and watered, stone house and good barn, driving shed, etc., 1 1-2 miles from city. Owner would exchange for a property in city. Price $5500.00
Brick house, situated in the north end containing 8rooms, all improvements large lot with frame building, suitable for garage. Owner would exchange for smaller house or will sell on very easy terms. Price $4600.00
Brick house, situated in East City, containing 6 rooms, partly modern, large lot with splendid hen house Owner would exchange for a few acres of land. Price $2700.00
House to rent, partly modern, situated in centre part of city. Immediate possession. Rent.. .. ..$20.00
Apartment to rent, very central, modern, immediate possession. Rent $30.00
For inspection and further particulars apply

J. T. O'CONNELL & CO.
136 Hunter Street
'Phones: Office 376; Residence 18..
Mr. A. Mills, Agent, 'Phone 1403W.

7-Room Brick, all modern, oak floors, hot water heating; stable garage. West Side ....$5,70..
7-Room Brick, all modern, oak floors up and down, electric range; garage. West Side .$5,1..
7-Room Brick, modern, French doors. Good buy. Easy terms, $4,50..
7-Room Brick, water, light, furnace one acre lot with fruit ....$3,80..
6-Room Brick, two-piece plumbing good lot. West ....$3,20..
4-Room House; good lot. North, $1,00..
Many others to choose from. Some good Houses to Rent.
Some good Farms for Sale and Rent. See our lists.

P. E. Rutherford Agency
282 George Street — 'Phone 142J

Telephone 790 When You Want Your
Piano or Organ Tuned
Player Pianos a Specialty
All Work Guaranteed
W. H. CUNNINGHAM
560 Weller Street

CHINA PAINTING
Mrs. Langley McCarthy Teaches Biscoffs' New and Beautiful Work in
CHINA PAINTING

FOR SALE
Lath at Low Price
Slabwood 12 INCH ER LOAD **$4.75**
H. H. DINSDALE
PHONE 153

GOING TO BUILD?
SEE OUR MODEL of 1924 Ideal Bungalow Home, built to scale. It shows exact appearance of finished House. 'Phone 1261W for appointment.
A. B. CUNNINGHAM
331 Reid St. Builder & Contractor.

DAVIS-THOMPSON COMPANY, LTD.
Insurance and General Agency
433 GEORGE ST. PHONE 40

4% INTEREST, compounded Half-Yearly, Paid on Deposits

One Dollar opens an account. Special facilities afforded Depositors for the convenient transaction of their business, and accounts are subject to cheque withdrawal.

For Sums of $100 and upwards this Company's Debentures are issued in terms of one to five years.

Bearing INTEREST Half-Yearly at - - - **5%**

435-437 George Street
Peterborough

THE GUMPS—JUST PLAIN FOLKS

RED ROSE TEA "is good tea"
and the choicest of Red Rose Teas is the ORANGE PEKOE QUALITY

DOG SHOW

(Continued from page 1.)

came from as near by as Port Hope and Campbellford and Keene, and as far away as Detroit and Winnipeg. There were dogs from Toronto and Hamilton, from Huntsville and Quebec, from Cobourg and Kingston and Galt and London, from Grimsby and Brantford, from Lindsay and from Belleville, and there were plenty of them from the city itself, the Peterborough dogs making a fine showing in competition with strange canines, and including in their number the fine-bred Barney Google, owned by W. J. Welch, of Douro Street.

Many of the dogs slept peacefully, unmindful of the clamor of their nervous companions. Straining at the leash, creating an uproar in its immediate neighborhood and refusing to be quiet, was a tall, aristocratic Russian wolfhound, a beauty with a fine, long nose, and expressionless, agate eyes. Lassie Invincible, a pedigreed bronze and white collie, peered around its corner at the wire cage that enclosed a tiny brown Pomeranian pup, the smallest dog in the show. Duke, the fine big Scotch collie, owned by Louis Anthony, lay at its master's feet. Duke knows well how to get free from a collar and has no respect for a leash. As soon as his master disappeared for a moment yesterday, he made a quick getaway and curled up in the car, ready for home.

The Boston terriers made a fine showing. One long sideline of wooden cubicles was filled with these bright little dogs, with their querulous yap and pricked ears. The Little Princess and her companions had a luxurious corner, with red velvet hangings and corner festoons of pink apple blossoms.

Cheerful wire-haired terriers, alert and cranky-looking, were flanked by dainty little Pekingese, Mah Jongg and his daughter, Sow Sow See, were in one fly cage, and farther along were numerous brown and black Pomeranian toy dogs, capricious small things that watched their audiences with eager black eyes. One small lady tried unavailingly to dig a hole in the bottom of her cage.

Hounds, with their lonesome, baying call; Dalmatians, the black and white coach dogs; bull terriers, with white bodies and pink-trimmed eyes; black and brown retrievers; big, ferocious English bulldogs, with spiked fangs over slavering jaws; Alsatian shepherd dogs, with fine, intelligent eyes and wolf faces; collies, with their high-bred look; American foxhounds; setters; temperamental Russian wolfhounds; they all looked out at their admirers with sleepy or cross eyes, as the case might be. A huge cream bulldog with overlapping folds of flesh regarded a white neighboring dog with what might be a friendly look, or otherwise, it was hard to say, and a brown spaniel gazed out at the world and its people with a very lonesome expression.

Several giant black Newfoundlands, with big, mild eyes, rested quietly in their places, and a single Great Dane, stone grey, with liver-colored patches, slept undisturbed by the yapping of the Boston terriers over the way. One of these, with the enticing name of Peaches, was also having a peaceful nap in a noisy corner.

LINDSAY-PETERBORO PROVINCIAL ROAD

W. H. Bradburn Confident That Government Will Carry Out Proposal Without Delay.

According to W. H. Bradburn, M.P.P., a Lindsay-Peterboro provincial highway will become a reality in the near future.

Last February, Mr. Bradburn accompanied the County Council of the County of Peterboro, when attending the Good Roads Convention in Toronto in urging upon the Minister of Highways the necessity for the connecting link between the two urban centres.

The provincial member has been pressing for the highway and in speaking to the Examiner yesterday remarked that it would only be a short time before the construction would be authorized.

NEW INCORPORATIONS.

OTTAWA, Sept. 13. —The following incorporations are given public notice in this week's Canada Gazette: Canada Valve and Hydrant Company with a capital stock of $50,000 in Brantford; Lago Oil and Transport Co., $25,000, Toronto. Hamilton Motor Company, $20,000, Montreal; T. H. Cameron Fuel Company, $250,000, Montreal; Anglo Canadian Royalties Company $160,000 Edmonton; Norvil Oil Companies, $3,000,000 Toronto; International Hockey League, Montreal; Wayland and Carlon, $1,000,000, Vancouver.

"Peterborough can be kept 'on the map' by having one of the best flower shows in the Province."—H. J. Moore

Security under conditions once considered impossible

HERE is a new way in personal hygiene. A way that assures peace-of-mind, charm and exquisiteness under circumstances impossible with all conditions.

Dances, bridge, the theatre—the demands of business and social duties—meet them now, confidently *unhandicapped*. Wear, too, your filmiest frocks, your daintiest gowns!

Makeshift sanitary pads, say health authorities, are responsible for 80% of the lack of charm, loss of immaculacy expected of a woman.

Now millions have turned to a new way. Doctors advise it. 8 in 10 women in the better classes have adopted it.

This new way, KOTEX, is a wartime discovery, that absorbs 16 times its own weight in moisture. 5 times as absorbent as cotton. Once you use KOTEX no other method will ever satisfy. And millions will tell you this.

* * *

KOTEX is sold in all department and drug stores; two sizes—Regular and Super (extra thickness). Each box contains twelve immaculate, snowy white folds, ready-for-immediate-use, simply by asking for KOTEX

All leading hospitals today use Kotex

KOTEX

Have You a Friend Coming to Canada?

IF you have a relative or friend in the Old Country who is thinking of coming to Canada, let us send him a copy of our booklet, "Canada, the Land of Opportunity." This is full of useful and helpful information and will help him to avoid initial mistakes and improve his prospects of success in Canada.

Send his or her name and address to your Local Branch Manager, or to the Publicity Department, Head Office, Montreal. We shall be pleased to forward a copy.

Money Transferred by Mail or Cable with Safety to any part of the world.

The Royal Bank of Canada

Peterborough Branch • V. Eastwood, Manager

A RURAL FAIR CAMPBELLFORD

Pupils of Seymour Township Held Their Annual Outing Yesterday—The Prize Winners.

CAMPBELLFORD, Sept. 13.—The rural school pupils of Seymour Township had their annual outing yesterday when the School Fair was held here on the grounds of the Agricultural Society; the affair being well patronized by the parents and friends of the children and by other friends who are interested in the cause of education. The pupils of the Campbellford Public and the students of the High School had a half holiday to attend the Fair but took no part in the programme. This was the first school Fair of the year and the first held in Northumberland County under the direction of District Representative W. H. Smith of Brighton who took over his present position last spring. Mr. Smith is experienced in his work and is to be congratulated on the success of his first appearance here in his capacity of Fair director.

Well Trained Pupils

There was not a male teacher in evidence yesterday and the girls among the pupils outnumbered the boys by at least 10 to one. It was evident from the showing made yesterday that the young people in the rural schools are living under no educational disadvantage that they are receiving a training that is calculated to fit them for the duties of life. The girls are taught all the arts of housekeeping and maidens of 10 years or less exhibited master pieces of the culinary art that would reflect credit on the best professional bakers in town.

"It used to be," remarked a mother as she looked at the display in the domestic science department," next to impossible to get the girls into the kitchen or to take an interest in cooking but since the school Fairs have started it is just as hard to keep them away from the stove."

The boys, too, are trained to take an interest in the vocation of their fathers by raising grains and vegetables from seed furnished by the Department of Agriculture. Of all the assistance and encouragement extended to the farmers by the Ontario Government, perhaps nothing has been so fruitful of satisfactory results, as the School Fair. Of all the service rendered the public none is of more real value than their work among the schools. Every year seems to mark an increase in the interest taken in these annual events by pupils and parents alike.

The School Parade

The banner event of every school Fair is the parade of the different schools.

Six sections were represented in the turnout yesterday as follows:

S.S. No. 3—22 pupils; Miss Dorothy Huycke, teacher.

No. 1—30 pupils; Miss M. Upton, teacher.

Trent River School—35 pupils; Miss Lila English, teacher.

No. 16 (Rylstone School) — 16 pupils; Mrs. Flossie Scott, teacher.

No. 5 (English Line School — 33 pupils; Miss Lillian Locke, teacher.

No. 4—14 pupils; Miss Freda Wilson, teacher.

S.S. No. 5 Wins.

The judges of the parade were Kenneth Crews of Trenton, who was here to assist Mr. Smith, and who has just been appointed assistant director of the fruit branch of the Department of Agriculture; Mrs. George S. Van Volkenburg, and Mrs. James Walters, the two latter being selected to act as judges at the Fair by the West Seymour Women's Institute. These ladies, assisted by Mrs. May McArthur, secretary of the Institute, also judged the domestic science, the fruit and floral exhibits in the hall.

All of the pupils went through their evolutions with military precision, and each school, lining up in front of the grand stand, sang patriotic airs and gave their class yell.

There were some novel features in the fitting out of the pupils. One girl from Trent River school was dressed to represent Canada, and nine others wore sashes, each inscribed with the name of one of the provinces. Garb of the other pupils from this school carried a vegetable flower to show the national products of their native land.

Miss Upton had 24 of her pupils carrying large cards with Roman numerals from one to 12, and at one point in the parade these pupils were so arranged as to represent two clocks.

The English Line school made the most novel display of them all by illustrating some story with which the children were familiar. "Old Mother Hubbard," made her fruitless trips to the cupboard; "The Cow Jumped over the Moon," "Little Miss Muffett" was chased by a spider, "Simple Simon" went to the Fair, meeting the pieman on the way, and "Little Bo Beep's" lost sheep came home minus their tails. The different animal and other parts were cleverly acted by the pupils.

The judges awarded first prize to this school; No. 3 was second, No. 10 (Trent River third, and No. 1 fourth. The pupils of this school won the prize for physical culture earlier in the day.

The singing of the Rylstone pupils won much favorable comment.

Prizes for Riding.

Tedd Peake was first, Donald Stephens second, Mr. Hutchens third and Stewart Stillman, fourth in the riding contest, all of the little fellows showing creditable skill in handling their mounts.

Horsemanship must be a characteristic of the Peake family, as Tedd's little sister Jean carried off the prize as the best girl rider.

In the Hall.

There was a large number of entries in the poultry and other classes that were shown inside. There were two sheaves of silo corn 13 feet in length, but the first prize went to Donald Rutherford but showed a shorter sheaf but the cobs were more fully developed, and it is the cobs that leaven the lumps when the corn is put into the silo. Kenneth Oddie got second, and Donald Peake third.

Prize Hay Racks

Mechanical oats are taught in the rural schools, when some of the boys grow up to farm for themselves they will have no trouble in knocking together a hayrack equal to that turned out by a regular carpenter. There were three perfect models of that farm equipment shown yesterday, George Heatley, getting first, Gerald Barnum second and Bud Anhster, third.

Writing is not a lost art among the children of Seymour schools. Specimens shown yesterday would do credit to the graduates of a business college.

Other School Fairs

There are eight more Fairs to be held in the County as follows: Hilton Sept. 16, Warkworth Sept. 19; Dundonald, Sept. 18, Roseneath, Sept. 23, Baltimore Sept. 25, Coldsprings, Sept. 26, Grafton, Sept. 30, Wooler, Oct 3.

FIGHTING IN RAIN

Rival Chinese Forces Battle For the Possession of Shanghai.

SHANGHAI, Sept. 13.—(Canadian Press).—The opposing armies prepare for a big battle on many fronts. Rival forces of the warring Chinese military governors, battling for possession of Shanghai, disregarded their traditional rules against fighting in the rain, to-day, when firing was resumed at Hwangtu, fifteen miles west of here, while they were being soaked by a new storm.

GENERALS WON.

Defeated Bethany In Final Game Yesterday.

The Canadian General Electric team were given a hard chase in their game with Bethany last night when the Bethany boys held the Electric sluggers to 11 runs while they collected 4 off the Peterboro twirler. The C.G.E. had a much harder battle than they expected and the many fans who turned out to see the home talent perform were well satisfied with the showing they made. The Peterboro crew will now meet Deloro in the third round of the O.B.A.A. Final score was 11 to 4 for the C.G.E.

COUNTY BRIDGE

(Continud from page 1.)

acumen of the members of the County Council, declared G. N. Gordon, K.C., M.P., the first speaker, who touched upon the future of Lakefield, predicting that the village was bordering on an era of prosperity, never before experienced in its history. Surrounded by concrete structures of various kinds, Lakefield with its large cement industry is assured of growth and prominence in this concrete age, said the Deputy Speaker in conclusion, after commending the contractor and the engineer on the excellence of the work.

Paved Highway Mentioned.

W. H. Bradburn, M.P.P., also optimistic of the village's future, was of opinion that the bridge in the years to come would serve a greater Lakefield and provide a connecting link between the city and the village that in time would be brought much closer together. To this end he pointed out that nothing could be more effective in bringing the desired results than a paved highway between the two centres.

Alluding to the Hunter Street bridge, Mr. Bradburn said he was astounded at the small expenditure on the Lakefield structure. The county got off light in comparison to the city, but on the Lakefield bridge the men had worked.

In the absence of the Warden, who was unavoidably detained, E. M.. Elliott, county treasurer, acting as chairman, called upon E. A. Peck, ex.-M.P.P. county solicitor to officially declare the bridge open. In introducing the speaker, the chairman stated that a more fitting personage could not be chosen than the county solicitor, who had watched every step and development of the county for many years.

Being familiar with the proposals and discussion of the council for years back Mr Peck expressed his pleasure to be on the scene to finally witness the project brought to a successful conclusion. He commended the officials and stated the bridge bore testimony to the enterprise of the county.

Lakefield Gratefield

Reeve J. C. Strickland was given three rousing cheers as he came to speak, expressing the appreciation of the people he represented for his efforts in advancing the requirements of the village Taking up Mr Bradburn's suggestion of a paved highway from Lakefield to Peterboro, the speaker drew pictures, reflecting conditions as they will be, when the growth of the two centres would develop to such an extent that the two would form one large city, Peterboro, the business section and Lakefield, the residential centere.

Pressed Button

At the conclusion of the speeches Mr. E. A. Peck declared the Lakefield Bridge open for pedestrian traffic following which the conventional part of the ceremony was closed by three lusty cheers for the King.

The end was not yet, for the day's activities ran well into the afternoon Following the formal opening a banquet was held at the Lawless Hotel, attended by members of the County Council, County and Government officials and guests. Mr. Gordon, in order to keep another engagement had to leave immediately following the ceremony at the bridge.

The Banquet

About thirty sat down to the lunch eon. The speeches were the feature. Drifting at times from the Lakefield Bridge, the main issue, the round of speeches sparkled with wit and eloquence and the speakers touched upon the Redistribution question, the advisability of voting for a wet platform on October 23 and other Government measures.

Dealing with road problems W. H. Bradburn, M.P.P., said that farmers living on the side roads are entitled to good roads and that the Government is determined to see that the farmers on the sidelines who are paying for Provincial Highways will get improved connections to the main highways.

Speaking of the Agricultural Committee that will hold a meeting at the Court House in Peterboro on September 22, the provincial member urged all present to attend and place before the committee their ideas as representatives of the rural community, with a view to bettering the conditions in Ontario for the agriculturist.

The committee is composed of Liberals, Conservatives and Progressives and after making their tour of Ontario, having listened to all arguments advanced, both pro and con, it is the intention of the committee to place their finding before the Hon. John S. Martin, so that he may place before the House some legislation that will tend to improve agricultural conditions.

Reeve J. C. Strickland, after an elaborate summary of his municipal career by Toastmaster E. M. Elliott was greeted by a chorus "For he is a Jolly Good Fellow", upon taking the platform.

In beginning, he declared that he believed it was a good move when Lakefield and Douro were made a part of the riding of West Peterboro. It was a good proposition for Lakefield, remarked the speaker.

Turning to Mr. Bradburn's idea of a paved highway from Peterboro to Lakefield, the speaker expressed his intention to hold the Provincial member to his concession and stated that Lakefield would press for the highway to the finish.

The speaker touched upon the action of the Government in submitting to the people the plebiscite on October 23 and said that no Government should say whether a man should take a drink or not. It was an infringement of a personal liberty and this county boasts of its freedom. Knowing the requirements of the tourists, the speaker pointed out that all the tourist wants is liberty. To-day this is not a free country.

Mr. Strickland predicted that within three years, if the people removed the restrictions on alcoholic beverages, that the national debt would be liquidated.

"You mean "liquordated," interjected Dr. Smith.

Two newcomers in the County Council, Reeve Hawthorne, of Dummer and Reeve Archie Wilson, of Harvey, were next called upon.

In a brief speech, Mr. Hawthorne expressed his approval of the provincial member's proposal to better the side roads and stated that Dummer amongst others would welcome the proposed improvement.

Turning to the Lakefield bridge in answer to a voice, in reference to the County's responsibility in wiring the new structure, Reeve Wilson said that the lights that come on when the sun rises in the morning and go off with its setting would be sufficient illumination.

The speaker remarked that municipalities often waste money by postponing from time to time the construction or improvement of bridges, but that in the Lakefield bridge, the County of Peterborough had a permanent structure that would serve future generations and bring to an end chronic repairs.

County Treasurer E. M. Elliott before calling upon the contractor, gave a short history of the original Lakefield bridge, which he stated was built in 1890 at a cost of $9,700.00 and that since 1904, repairs to the bridge totalled $3,357.00.

Mr. McNab, B.Sc., stated that so far as he was concerned the contract had been a very successful one.

He appreciated the whole hearted co-operation of the citizens of Lakefield where no antagonism had been shown. It is usual for contractors to meet opposition from some quarters, but in Lakefield Mr. Macnab stated there had been none. His sojourn in Lakefield had been most pleasant. In conclusion, he thanked the members of the County Council and officials for their assistance and co-operation.

In accordance with the optimistic predictions in reference to Lakefield's future, one of the first vehicles to pass over the new bridge, after it was officially declared open to traffic, was a large truck, representing the industry that promises to bring prosperity and fame to the "Village of Concrete." Its presence at that stage was significant, it carried a load of cement bags—the first load of cement to pass over the new Lakefield bridge. May it be the first of hundreds, yes thousands to pass over the bridge in the years to come.

There were present at the banquet, W. H. Bradburn, M.P.P., Morley Smithson, G. Leonard, Dr. Smith, H. B. Rye, A. Wilson, John MacNab, B.Sc., A. W. Connor, Toronto, T. Lillico, P. Moore, E. Corkery, J. Hawthorne, J. Scott, D. Brown, E. A. Peck, ex-M.P.P., County Solicitor, J. C. Strickland, E. M. Elliott, Percy Lancaster, Wm. Anderson, F. Breckenridge, T. Curtis, Bert Middleton and William Brown.

The Horticultural Society believes in Peterborough It is using the lar- Show. Let us fill the largest hall with flowers and people We can do it.

WHEN THE BABIES ARE CUTTING TEETH THE MOTHER SHOULD USE

During baby's teething time, especially in the hot summer months, the bowels become loose and diarrhoea, dysentery, colic, cramps, etc. manifest themselves; the gums become swollen, and cankers form in the mouth.

This is the time when the mother should use "Dr. Fowler's," and, perhaps, save the baby's life.

Put up only by The T. Milburn Co., Limited, Toronto, Ont.

ANGLICAN.

ST. JOHN'S CHURCH.

Rev. R. C. Blagrave, D.D., Vicar,
Rev. Maurice R. Kingsford, B.A.

8:30, Holy Communion.
11 a.m., Rev. J. Elliott-Baker of Toronto will preach.
3 p.m., Sunday school and Bible Classes.
7 p.m., The Vicar will preach.
Frederick G. Mann, Organist and Choirmaster.

ST. GEORGE'S CHURCH.

Braidwood Avenue — South Peterborough.

(Rev. J. L. Hughes, Rector.)
13th Sunday after Trinity.
8 a.m., Eucharist. (Corporate communion of the A.Y.P.A.)
10 a.m., Sunday school.
11 a.m., Matins.
7 p.m., Evensong
The day will be observed as A.Y.P. A. Sunday.

ST. PETER'S CATHEDRAL

7:30 and 9:00, Low Masses.
10:30, High Mass.
7 p.m., Evening Devotions.

MISCELLANEOUS.

INTERNATIONAL BIBLE STUDENTS' ASSOCIATION

(George Street, Over Nugent's Drug Store.)

Meetings for Bible Study:
Sunday Morning, at 11 a.m., Children's Class.
Sunday evening, at 7 p.m.
Wednesday evening at 8 p.m., Praise and Testimony Meeting.
Friday evening, at 8 p.m., Rev. 21.
All welcome. No collection.

TRUTH MISSION.

REV. DAVID McPEE, PASTOR.

Sunday school, 9.45 a.m.
Morning service, 11 a.m.
Subject, "Our Great heritage."
Evening service at 7 p.m.
Subject, "My God."

ASSEMBLY HALL.

Christians gathered in the name of the Lord Jesus, will D.V., hold meetings as follows:
SUNDAY:
Sunday School, at 9.45 a.m.
Breaking of Bread, at 11 a.m.
Gospel Meeting, 7 p.m.
WEDNESDAY:
Prayer meeting, 8 p.m.

KOTEX Sanitary Packages sold in the Corset Dept. of the J. C. Turnbull Co., Ltd.

GOSPEL HALL
SUNDAY SCHOOL at 3 p.m.
GOSPEL SONG SERVICE at 7 p.m.
Similar to those held in Central Park
Everyone Invited. Come As You Are

GEORGE STREET METHODIST CHURCH
Rev. W. Harold Young, M.A., B.D., Pastor
The Pastor will preach Morning and Evening
11 a.m.—"WHAT IS SPIRITUALITY?
7 p.m.—"TUNING IN ON THE UNIVERSE"
Soloists for to-morrow A. V. Lillow,
Dorothy Allan Park, J. F. W. Renwick,
Miss Elva McIntyre, Musical Director,
Miss Marion Shelton, John H. Renwick.
A CORDIAL WELCOME FOR THE STRANGER

Mark Street Methodist Church
REV. R. BAMFORTH, B.A., Pastor 378 Mark Street
SERVICES AT 11 A.M. AND 7 P.M. WILL BE TAKEN BY THE PASTOR AS USUAL
VICTOR BOORMAN, Organist and Choir Leader

TRINITY CHURCH
REV. A. J. LANGFORD, Pastor
11 A.M.—"Joy"
7 P.M.—"Right As a Standard"
3 P.M.—Sunday School
Mrs. George H. King, Soloist, and Mr. George H. King, Organist and Choir Leader

PRESBYTERIAN CHURCHES
KNOX Corner Wolfe and Rubidge Sts.
Rev. M. C. Mackinnon, M.A.B.D.
298 King St. Phone 2243
11 a.m.—"The Most Trying Stage of All"
3 p.m.—Church School,
7 p.m.—"Worse Than Wickedness"
Prepartory Service—Next Friday Evening
Mr. Charles Peaker, Organist and Choir Leader

ST. PAUL'S Rev. ROBT. POGUE MINISTER
Cor. Water and Murray Sts.
PUBLIC WORSHIP AT 11 a.m. and 7 p.m.
SUNDAY SCHOOL AT 3 o'Clock
The Minister will preach at both services
Mr. Martin Ghenhall, A.R.C.O., Organist and Choirmaster

ST. ANDREW'S
Sunday, Sept. 14th
11 A.M.—PSALM 39
3 P.M.—SUNDAY SCHOOL
7 P.M.—"THE HEALER OF SOULS."
The members of the Choir are requested at tomorrow's services. Regular practices will Thursday evening.
MR. JOHN CRANE, Director of Music
MISS DORO

MURRAY ST. BAPTIST CHURCH
REV. G. W. ROSE, D.D., Pastor
11 A.M.—"THE STORY OF THE FALL OF MAN" The Junior Congregation will Meet
3 P.M.—BIBLE SCHOOL
The Young Men will hold their first meeting Sept. 21st
7 P.M.—"THE FIRST QUESTION"
Dr. Rose will preach and the Music will be directed by Dr. Graham. Miss Muriel Bridge, Organist

PARK ST. BAPTIST CHURCH
Rev. Norman R. McLeod, Pastor. 493 George Street. S. Phone 1618.
Morning—REV. C. L. TIMPANY, India
You will miss a treat unless you hear him.
Bring your Bibles for alternate reading.
3 p.m.—SUNDAY SCHOOL AND BIBLE CLASSES
Evening—"LIVING BY VIRTUE OF CHRIST"
SPECIAL RALLY MEETINGS SEPT. 15TH TO 19TH
Commencing at 8 P.M.
Sunday School Rally Sept. 21st
"The Church where the whole family feels at home."

ST. JAMES Romaine and Aylmer PARSONAGE: Rubidge and George
REV. J. D. RICHARDSON, M.A., Pastor
YOUNG PEOPLE'S SUNDAY
REV. J. W. BAIRD, B.A., of Port Hope
Will be the special Preacher Morning and Evening
SPECIAL MUSIC BY OUR CHOIR
THE FRIENDLY FAMILY CHURCH

ALL SAINTS' CHURCH
Corner of Rubidge and Sherbrooke Streets
RALLY DAY
8.30 A.M.—Holy Communion
Special Services at 11 A.M., 3 P.M., 7 P.M.
4 P.M.—Holy Baptism
REV. G. H. WILLIAMS of Winnipeg Will Preach at All Services

The Evening Examiner

PHONES—Editorial 1601. Business Office, 1600. Private Branch Exchange to all Departments.

The Examiner is a member of the Audit Bureau of Circulation.

The Daily Examiner, published every lawful evening, by The Peterborough Examiner, Limited, Office, 419 George street. $6.00 per year, delivered in city; out-of-town subscribers, by mail, $4.50 a year.

The Weekly Examiner, published every Thursday. Subscription price $1.50 a year.

U. S. REPRESENTATIVES.

Special U. S. Representatives—W. H. Stockwell, 628 People's Gas Building, Chicago, Ill.

New York—Chas. P. Miller, 225 Fifth Avenue.

Advertising Rates on application.

R. M. GLOVER, Managing Director.

SATURDAY, SEPTEMBER 13, 1924.

CONGRATULATIONS.

President R. Denne and the directors of the Peterborough Industrial Exhibition deserve the congratulations of the community upon the success scored by this year's fair.

It has been the banner Exhibition in the excellence of its programme, the splendid variety and quality of its live stock exhibits, the extent of special displays, the size and cleanliness of its midway features and in the growth indicated in almost every department.

The crowds were handled in excellent fashion, and in every respect the Exhibition of 1924 will be remembered as the best on record.

For next year even bigger things are being planned.

A merchants' building is a possibility, and its construction would leave the present main building available for other exhibits.

Other additions to the present plant are being talked of, and when the time for the 1925 Exhibition rolls round citizens can expect to find even better accommodation and a bigger fair than ever.

In the meanwhile the President and Directors are to be felicitated upon what they have accomplished by their months of planning and working this year.

Vast strides have been made in making the Peterborough Industrial one of the outstanding fairs in the Province—and that is a showing upon which they are entitled to general thanks and credit.

MOTOR LICENSES.

A strong case is being made out in opposition to the proposal of the Ontario Government to have all motor licenses issued from Toronto, local bodies, including the Peterborough branch of the Ontario Motor League and the Chamber of Commerce, having added their voice to the general chorus of protest.

The centralization system is condemned as causing unnecessary expense and inconvenience to the thousands of motorists living outside of Toronto, and as a handicap to the police.

Undoubtedly the method now in force by which licenses are issued at various centres by the Ontario Motor League [illegible] affords excellent service.

[illegible] navy, whose motorists to obtain their licenses was sent to the bottom of the se[illegible] an almost total absence of here by her officers on June 21, [illegible]annot possibly be spared for 1919, has been raised and will be [illegible] Province has to secure his consigned to an equally ignominious end on the scrap-iron heap.

A firm of London engineers hand[illegible] thousand licenses to be completed the salvage of the vesse[illegible] motorists living outside of —the destroyer V70—after a year[illegible]ult to picture the congestion work and many unsuccessful a[illegible] the licenses had to be issued tempts to float her.

The V70 was a big ship of [illegible] 80 class which had sunk in 20 fa[illegible]n scheme, it is claimed by its [illegible]oms of water in the centre o[illegible]more economical. How. The engineers ha[illegible] to be seen.

[illegible]nd a doubt, prove a nuisance to every [illegible]ing outside of Toronto, and the opposition [illegible]wners is so strong that Hon. Mr. Henry would [illegible]ll to drop the scheme.

STILL WAITING.

Ontario will have to wait a few days longer before knowing just what form the plebiscite on the Ontario Temperance Act will take.

The conference yesterday with representatives of the Prohibitionists and the Moderation League was held in camera, and nothing has been given out to the public as to the proceedings.

However, the Government should now be in full [illegible]session of the wishes of both sides and in a posi[illegible]to frame a ballot that will ensure an accurate ex[illegible]on of public opinion.

[illegible]e Premier is being criticized by some of his [illegible]rs for consulting the wets and drys as to their

CONF[illegible]here is little fault to be found with that action, LIFE[illegible]ever, for it is in the general interest that the ballot be such as to cover the situation so clearly as to leave no room for misunderstanding when the returns are in.

So long as every voter knows just what a "yes" or "no" vote will mean there should be no difficulty in obtaining an honest and unmistakable expression of the wishes of the people—and that is the sole object of the plebiscite.

The real fight will not commence until the question or questions to be submitted are announced, so that the whole Province is anxiously awaiting the Premier's statement.

Would it not be possible for Mr. Ferguson to "step on the gas."

THE CHICAGO VERDICT.

But the que[illegible]till remains: What will be the effect of these [illegible]ces upon possible imitators? asks the Montreal St[illegible] discussing the Chicago verdict.

This is surely t[illegible] whole question in judging the wisdom of a court se[illegible]ence. Sentences are not meant primarily to punish, but to d[illegible]er. These young men —to whatever degree they may have been abnormal —undoubtedly did rely in their own minds upon the fact that their parents were rich. They thought it possible—nay, easy—for wealth to purchase immunity, even for a most hideous murder.

Are we quite sure that there are no other young men on this dollar-crazed Continent under the same terrible illusion—if illusion it be? If there be any such, will they be wholesomely disillusioned when they learn that the rich young murderers of Bobby Franks, though confessing their guilt, have been saved from the electric chair? Or will they feel that the insolent, if silly, smiles of these confident young men, seated at their ease in the prisoners' dock, were abundantly justified?

Judge Caverly tried, as he closed, to paint life imprisonment as a terrific sentence. But, again, it is entirely a question to its deterring effect. What will the waiting and watching Loebs and Leopalds think? They have seen the most ingenious use of hired advocacy [illegible]s rescue the [illegible]essed murderers from the chair. No poor boys could have had such a defence. Will they not believe that money has but won its first victory for its youthful worshippers? And will they not now expect money to open the prison doors to the favored pair? The judge can advise against parole all he likes; but "money is a good soldier and will on."

The ghastly misgiving with which many hearts will sink today will be whether Judge Caverly, in sparing these lads in their late 'teens from the executioner, has not sentenced many another Bobby Franks to death.

THE COMMON PEOPLE.

In the presidential campaign which is now gaining momentum in the neighboring republic, the Hon. Andrew Gump, champion of the common people, will expound his homely philosophy from the rear-end of a drab-colored caboose, says the Hamilton Spectator. The Gump methods may be laughably unique, but in making his appeal to the "plain folk" Andy is certain to encounter a lot of opposition. The common people, in an election campaign, come into their own and are vested with an importance that, for some reason which has never been satisfactorily explained, dissolves about the same moment the polls are closed. President Coolidge will not go on tour in a caboose, but already his campaign managers are stressing the humbleness of his birth and upbringing and circulating thousands of pictures of his modest home in Northampton, Mass. One writer, describing it, says: "It's just one-half of a small frame 'double house' on a quiet side street. He doesn't even own it. Each month he signs a cheque for $34 to pay the rental. It's a more modest house and a more modest rental than is paid by thousands of mechanics, clerks and tradespeople." By way of contrast, the ancestral home of John W. Davis, Democratic candidate, will be pointed to and the palatial residence of that fiery crusader, Robert M. LaFollette, who, despite his radical preachments, struts considerable dog in private life. That the opponents of President Coolidge will have antidotes compounded for the mixture that is being spoon-fed to the common people goes without saying. And with all three candidates making frantic overtures for the support of the masses, from which each has sprung—(see any of the campaign literature) —an enjoyable time is going to be had by all. The common people are the most important class in any community and in any country. It isn't a nice spectacle to watch them being exploited. Looking all the candidates over, our old friend, Andy, seems to be the most sincere of the 1924 presidential crop. Followers of his fortunes know that he is for the common people first, last and all the time.

THE CHINESE PUZZLE.

Chang-Tso-Lin, the redoubtable and romantic "war lord" of Manchuria, seems to have taken cards in the little game that has been progressing in the neighborhood of Shanghai. He alleges that General Wu-Pei-Fu, the military master of the Peking Government, is advancing against him by way of Shanhaikwan, the point where the Peking Railway pierces the Great Wall near the sea. The Peking Government, on the other hand, charges Chang with stirring up the trouble between General Lu-Yung-Hsiang and General Chi-Hsieh-Yuan in the Shanghai district, with a view of drawing the Peking forces into that quarrel and so making the conquest of the capital by the Manchurian raiders much easier.

General Wu is not being drawn. His Government may be launching mandates stripping the "rebels" of their honors; but General Wu is keeping the bulk of his forces on the Peking-Hankow Railway where they can be quickly shifted to the north if Chang comes down through the gaps in the Great Wall. Whoever may have started this war, the real struggle—should it come—will be between Chang and Wu. All other "unpleasantnesses" are merely local. Shanghai has been very vocal over the fighting across its golf links; but that is because it disturbs business and menaces safety at home.

"President" Sun-Yat-Sen is said to have sent troops to the support of the Chang side in the Shanghai controversy. This is not because Dr. Sun, the idealist, and General Chang, the ex-bandit, have anything in common—except a common enemy. Should Chang-Tso-Lin succeed this time in his drive for Peking, the last man he would think of putting in the Presidential chair—unless he had a rope around his neck—would be the dreamer from Canton who really wants to make of China a modern Republic.

* * * *

Chang-Tso-Lin has been expected to strike for Peking ever since his disastrous defeat a couple of years ago by General Wu. He was not beaten on that occasion by the superiority of Wu's army, but by the very Chinese incident that an army of a Chang ally coming up behind to support him was bought over by the Peking treasury and actually attacked Chang from the rear instead of helping him. Chang immediately accepted the inevitable and retreated. Subsequently he invited the leaders of his treacherous ally to come up to Manchuria and talk it over. Amazingly enough, they went; but Chang left his side of the conversation to a firing squad. They will never betray another ally.

It will be seen that this sort of an "unhappy ending" did not finally convince Chang that he was too weak to drive Wu out of Peking. He only decided that the next time he would look more carefully after his financial defences. In some way or other, he was able to get a great deal of money to spend. His enemies whispered "Japanese gold"; but in view of recent developments, this seems improbable. With this money, he has built up the most powerful army in China. And it has been common rumor for over a year that he would strike again in the near future. The time for his revenge may have come.

The fighting near Shanghai should help Chang because, while his ally could not possibly transport his army to a northern battlefield across territory controlled by Peking, General Wu's ally could have poured his whole force up the Tientsin Railway to the help of his patron. But now he will be fully occupied fighting Chang's friends along the Yangtse. This is the main basis for the charge of the Peking party that Chang is at the root of all the trouble.—Montreal Star.

EDITORIAL NOTES AND COMMENT.

The dog show has proved a splendid addition to the Peterborough Industrial Exhibition. In numbers and quality the canines were a surprise to most visitors.

With this year's Exhibition passing into history tonight, the directors have already begun planning for next year's fair. There is no limit to the enthusiasm of President Denne and his associates.

Five Peterborough ball teams were due to play Ontario Baseball Amateur Association games today. In spite of the Central Ontario League fiasco, Peterborough is still very much on the baseball map.

A few drops of Absorbine Jr., to an ounce of water, makes a Mouth Wash that will free the teeth of injurious germs.

Used morning and night, it will arrest Pyorrhea and Sinus—and change white, spongy, bleeding gums into firm, pink, healthy gums.

Absorbine J

Is pleasantly aromatic and leaves the mouth feeling clean, cool and fresh.

Only a few drops, remember—so the bottle will last a long, long time. $1.25—at most druggists or sent postpaid by

W. F. YOUNG INC.

Lyman Building - - Montreal

WISE AND OTHERWISE

The corn-fed girl of yesterday now has a corn-fed daughter of to-day, but it is a different kind of corn.

It must be awful to be so popular you have to kiss a different man every night in the week.

Dancing is good exercise and so is just straight wrestling.

While white duck trousers look nice on men they wrinkle quickly with two sitting on them.

Absence makes the heart grow fonder only when it is absence of all others except the two of you.

Faint muscle never won fair lady

Women will be men's equals before long, when the men start threatening to scratch or scream.

Even if marriages are made in heaven they must be kept at home.

A large part of the rising generation only gets up to sit down.

We would hate to be a rich mans' son and have to get arrested for speeding to keep our reputation.

Here and there you see a baby who thinks its mother is just visiting its nurse.

Very often a successful business man is one who has lost his health making enough money to play golf.

Or a successful business man may be one who has worked himself to death so he won't be poor in his old age.

A big house won't hold as much happiness as a small one.

A man is conceited about his personal charm chiefly because girls must either marry or go to work.

Many a man is glad to see his daughter marry so he can sit in the parlor again.

Directed in the right channels almost any debutante's efforts to be popular would elect her to office.

The biggest fish in the social swim does not get away.

A THOUGHT

YOU CANNOT CONTROL.

The length of your life, but you can control its width and depth.

The contour of your countenance, but you can control its expression.

The other fellow's opportunities, but you can grasp your own.

The weather, but you can control the moral atmospheree which surrounds you.

The big income of your competitor, but you can manage wisely your own modest earnings.

The distance that your head shall be above the ground, but you can control the height of the contents of your head.

The amount of your income entirely, but the management of your expenditures is altogether in your own hands.

The other fellow's annoying faults, but you can see to it that you yourself do not develop or harbor provoking propensities.

"Hard times" or "rainy days" but you can bank money now to boost you through both.

Why worry about things you can't control? Get busy controlling the things that you can.

—Exchange.

About the time a man gets to thinking he is a big gun somebody usually comes along and fires him.

If you wish to accomplish great things, busy yourself with what the mediocre refer to as "mere details."

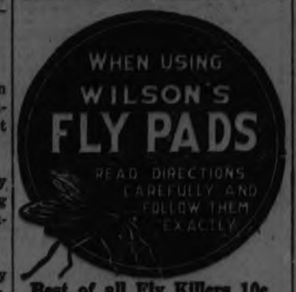

Best of all Fly Killers 10c per Packet at all Druggists, Grocers and General Stores

CATTLE, GRAIN AND PRODUCE

Peterboro—Toronto—Montreal
Winnipeg

RETAIL.

Fruit.

Bananas 20-40c dozen; oranges 25-80c dozen; grapefruit, 2 to 3 for 25c; lemons, 30-40c dozen; apples: table, 40c dozen; cooking, 40-50c a peck; pineapples, 25c each; everbearing strawberries, 25c a box; canteloupes 15-35c; plums, 65c basket; greengages, 11-quart basket 65c; peaches $1.25-$1.75 basket; gooseberries 15c qt.; pears, 50-60c dozen; small pickling pears, 20c qt.; thimbleberries, 25c box; grapes 25-30c pound; California figs, 5c each.

Vegetables.

Potatoes, 18-25c a peck; beets, 5c bunch; carrots, 5c bunch; cooking onions 3 lbs. 25c; green onions, 5c bunch; Spanish onions, 3 lbs., 25c; pickling onions, 25 cents a quart; cabbage, 5-15c head; leaf lettuce, 5c bunch; celery, 15-30c; parsley, 5c; watercress, 5c; cucumbers, 5-15c each; gherkins, 20c quart; tomatoes, 35c basket; radishes, 5c bunch; peppers, 5-10c each; Lima beans, 10c pound; butter and green beans, 10c qt.; vegetable marrow, 10-15c each; squash, 15-20c each; corn, 20c dozen.

Dairy Products.

Butter, creamery, 36-40c pound; dairy, 35-38c pound; baking, 25c pound; lard, 22-26c pound; shortening 20c pound.

Cheese, 24-35c lb.

Eggs, 33c dozen.

Honey.

Sections, 28-30c; 5 lbs., 85c-$1; 10 lbs., $1.70-$2.

Fish.

Salmon trout, 25c lb; white fish, 25c lb; haddies, 18-20c lb.

Meats.

Beef, 8-30c lb; veal, 10-30c lb; lamb, 15-45c lb; mutton, 10-25c; pork, 15-35c; bacon, 28-43c; sausage, 18-20c; chicken, 20-35c lb.

Flour.

Flour, ½ barrel, $4.25-$4.50; pastry flour, 24-lb. bag, $1-$1.15.

WHOLESALE.

Grain.

Fall wheat, $1.15 per bushel; oats, 50-55c; rye, 65-70c; barley, 65-70c; peas, $1.25; alsike, $1.15 bushel.

Hay, Bran, etc.

Hay, loose, $16; baled, $17-$18; baled straw, $9-$12; bran, $30 ton; shorts, $32 ton.

Hogs.

Live hogs, thick, smooth, $10 a cwt.; select graded, $11; dressed, head on, $15.75; head off, $16.75.

Hides and Wool

Hides—Cow, 6½-7c lb; horse, $2-$2.50 each; calf skins, 12c lb., lamb skins, 25-50c each; shearlings, 25-25c each.

Wool, 25-28c lb.

TORONTO, Sept. 13.—A gratifying feature of this week's cattle receipts has been the higher average in quality and finish, particularly in the heavy steers class. The proportion of well finished cattle to the total receipts was greater than for many months past. The bulk of these were taken for export trade, though a few were picked out for the local butcher trade at prices slightly above the export quotations, one or two lots going to the packers at $8.10. Export prices were not quotably higher than in recent markets, but quality of the cattle considered, the buyers were getting better values for their money. The export demand was very active in Monday's market, Rogers & Maybee taking about 1,000 fresh cattle, prices ranging from $6.50 to $8 for the heavy steers. A few store cattle for Glasgow, and cows and bulls for Antwerp were bought at steady prices in each class. Including cattle bought and carried over from the previous week. About 1,700 were shipped to seaboard by Rogers & Maybee. Export requirements for next week are not expected to be quite so heavy, but there will be a good market for good quality steers and heifers.

In the butcher section there was a good demand for the choicer qualities all through the week, prices showing a 20c to 25c advance over the previous week. Choice butcher steers and heifers, handy weights, held firm at $6 to $6.50, and extra choice at $6.75 to $7.

Butcher cows were in good demand at slightly better prices.

Bulls in poor demand in a slow market.

Calves generally steady to strong with light receipts.

Lambs were strong around $12.75 to $13, easing off slightly in the week-end market.

Hogs weakened, going off 50c during the week, closing on the basis of $9 f.o.b., but with prospects lower for next week.

Market statistics for the month of August show cattle receipts at the Union Stock Yards of 32,050, as against 30,362 for the same month last year. Cattle receipts for the year to date show 229,336, as against 244,569 for the corresponding period last year.

Sheep receipts show a considerable falling off from last year, the figures being for August 18,968, as against 24,899 last year. For the year to date 71,045, as against 82,-924 for the corresponding period of 1923.

Prices in the various sections are as follows:

Export cattle, choice and heavy steers, $6.75 to $8; good store cattle, $6 to $6.50; fair, $5.50 to $5.75; heifers $5.50 to $6.75; heavy cows, $4.50 to $4.75; bulls, $3.50 to $4.25.

Choice butchers, $6 to $7; medium, $5.25 to $5.75; fair, $5.25 to $5.50; common, $3.50 to $4.50; baby beeves, $8.50 to $10.50.

Choice fat cows, $3.50 to $4.75.

Stockers and feeders—Choice short-keep feeders, 1,000 to 1,200 lbs., $5.50 to $6; steers, 900 to 1,000 lbs., $4.50 to $5; choice stockers, 800 to 950 lbs., $4.25 to $4.50; light western stock, $3.50 to $4; choice western, $4.50 to $5.

Sheep and lambs—Lambs, choice, $11.50 to $12.75; culls, 8c to 10c; medium, 6½c to 7½c; heavy sheep and bucks, 4½c to 6c; buck lambs, $10.50 to $11; choice light sheep, $6.50 to $7.50.

Calves—Choice veal calves, $11 to $12; medium, $6 to $8.50; heavy $5.50 to $7.50.

Hogs—Thick, smooth, f.o.b., $9; fed and watered, $9.60; off cars, $10; selects, off cars, $11.

EGG PRICES.

OTTAWA, Sept. 13.—(Canadian Press).—Toronto specials 47, extras 41-43; firsts 35 to 37.

Montreal specials 48; extras 43; firsts 36.

Ottawa extras 36; firsts 32.

Winnipeg extras 38 to 40; firsts 33; retail extras 47; firsts 40.

MONTREAL PRODUCE.

MONTREAL, Sept. 13.—(Canadian Press). — Trade in cash grain was quieter yesterday. Millers marked up flour prices ten cents per barrel for spring grades, but there was no change in winter wheat grades. Millfeed situation was without change. Demand for rolled oats showed a slight improvement. A firm feeling prevailed in baled hay. A good steady business is passing in eggs. Butter market is quiet and unchanged. A dull and easier feeling prevails in the cheese market.

CHICAGO GRAIN.

CHICAGO, Sept. 13.—(Canadian Press).—Persistent buying on the part of houses with seaboard connections brought about a new advance in wheat values yesterday. The market closed firm at 1-4 to 1 5-8c net gain, December 133 3-4 to 133 7-8, and May 140 1-4 to 140 3-8. Cornr 1-4c to 1 7-8c down; oats 5-8c to 7-8c up, and provisions varying from 7c decline to a rise of 37c.

Indications pointed to a liberal export business in wheat, although of less amount than was the case Thursday. The fact that Liverpool quotations were decidedly higher helped also to strengthen values here, and so likewise did stormy weather over the prairie provinces of Canada, a serious hindrance to threshing and a likely cause of additional crop damages. Reports of material falling off in the volume of the domestic winter wheat movement tended further to stimulate buying.

Reports of a much smaller world's crop than a year ago and especially a general lowering of European estimates of yield were an accepted explanation of a big share of the broadening interest shown in the wheat market.

SHORT JACKET

A short jacket of royal blue kasha cloth is worn with a one-piece frock of white kasha, and designs of the white materia lare appliqued on the coatee.

Careful and prompt handling of his collections, dependable credit information, a sympathetic understanding of his requirements, and ample resources for the demands of his business are services a business man has a right to expect from his bank. The Bank of Nova Scotia can and does meet these expectations. Discuss your needs and problems with the nearest manager.

THE Bank of Nova Scotia

ESTABLISHED 1832
Paid-up Capital $ 10,000,000
Reserve - - 12,500,000
Total Assets - 210,000,000

J. W. Fraser, Manager, Peterborough

21-R

RADIO PROGRAMS

SATURDAY, SEPT 13.

WEAF, NEW YORK—492

7.30 p.m.—Hock and Jerome, popular songs.
8.35 p.m.—Theodore Mattmann, cello
8.50 p.m.—"The International Polo Matches," by Captain P. R. Creed.
9.05 p.m.—Theodore Mattmann, cello
9.20 p.m.—Judith Roth, soprano; Mildred Feldman, piano.

WNYC, NEW YORK—526

7.35 p.m.—Musical program.
8.15 p.m.—Municipal band.
10.20 p.m.—Helen Rouss, harp; Isadore Leezabaum, violin.

WHN, NEW YORK—360

6.30-7.30 p.m.—Vail's Trio; Alamac Orchestra.
8.00 p.m.—Ida Nachmanowitz, piano.
8.15 p.m.—Augusta Strangfeld(soprano.
8.30 p.m.—Arthur Stone, piano.
8.40 p.m.—Harmony Four.
8.50 p.m.—Vic and Jack Laura, ukulele songs.
9.00 p.m.—Palisades Orchestra.
9.30 p.m.—Barbara Weil soprano.
9.40 p.m.—Jack Celestain, piano.
9.50 p.m.—J. E. Kelly, tenor.
10.00 p.m.—Melody Four Quartet.
10.30 p.m.—Pergola Brothers, banjo and accordion.
10.45 p.m.—Fitzpatrick Brothers, songs.

WFBH, NEW YORK—273

7.00 p.m.—Music.
11.30 p.m.—Sweatman's Orchestra.

WBBR, NEW YORK—273

8.00 p.m.—Vocal solos; Bible questions and answers.

WGR, NEWARK—405

7.15 p.m.—Sports resume.
8.00 p.m.—Mrs. J. W. Anderson, soprano.
8.15 p.m.—"How Advertisements are Built," by G. P. Farrar.
8.30 p.m.—Mrs. J. W. Anderson, soprano.
8.45 p.m.—H. Gelhausen, baritone.
9.00 p.m.—Talk by Alfred Sanford.
9.15 p.m. — Dolores Aquarino, soprano.

WIP, PHILADELPHIA—509

8.00 p.m. — Comfort's Orchestra; Bessie Crown, soprano.
8.45 p.m.—Atlantic City program.
8.50 p.m.—Vessella's Band.
10.00 p.m.—Leman's Orchestra.

WBZ, SPRINGFIELD, MASS—337

7.00 p.m.—Baseball results; market reports.
7.30 p.m.—Bedtime stories.
7.40 p.m.—Hotel Kimball Trio.
9.00 p.m.—Iride Pella, soprano; Harold Doyle, violin; Catherine Carver, piano.

WNAC, BOSTON—276

8.30 p.m.—Dance music.
9.30 p.m.—Dance music; songs.

WGI, MEDFORD, MASS—360

7.20 p.m.—Code practice; weather forecast; crop notes.
8.00 p.m.—Talk; musicale; weather report.

KDKA, PITTSBURGH—326

7.00 p.m.—Baseball scores; concert.
7.30 p.m.—Bedtime story.
7.45 p.m.—Sunday school helps.
8.00 p.m.—Baseball scores; sport review.
8.15 p.m.—Feature.
9.00 p.m.—Band concert.

WCAE, PITTSBURGH—462

9.30 p.m.—Music.

CKAC, MONTREAL—425

7.30 p.m.—Mount Royal Orchestra
8.30 p.m.—Studio recital.

CNRO, OTTAWA—435

8.00 p.m.—Orchestra; vocal and instrumental solos; recitations.

WHAS, LOUISVILE—400

9.30-11.00 p.m.—Sylvian Trio; news baseball scores; time announced at 1 o'clock.

WEBH, CHICAGO—370

8.30-9.30 p.m.—Orchestra; Sunday school lesson.
10.30-11.30 a.m.—Orchestra; instrumental duets; stories.

WGN, CHICAGO—370

7.30-8.30 a.m.—Music; features.
9.30-10.30 p.m.—Musical program.

WMAQ, CHICAGO—448

7.30 p.m.—La Salle Orchestra.
9.00 p.m.—Chicago Quartet.
10.00 p.m.—Popular revue.

Excels in Strength and Performance

In its admiration of the good Maxwell's ability to outperform anything at anywhere near the price, the public should remember—

1st.—That no other car on the market, regardless of price, excels Maxwell strength and staunchness in proportion to weight and power.

2nd.—That at all vital points, metals and construction are the same as in cars that cost three to four times as much.

3rd.—That in its manufacture, no measures are too costly to protect the owner fully, in person and in pocket.

Those are the precise reasons why the good Maxwell—now under the supervision of Chrysler engineers—stands up and delivers its splendid service at such amazingly low cost.

All Maxwell dealers are in position to extend the convenience of time-payments. Ask about Maxwell's attractive plan.

The Good MAXWELL

Gillespie's Garage, Phone 950, 378 Aylmer
J. C. Anderson, Campbellford Fred Webb, Norwood

Genuine Econon

NEW FALL SHIPMENT

Ladies' Chamoisette Gloves 59c Pair

The favorite cooler weather Glove for this season. Excellent in quality and correct in fit. The colors are the latest—pongee, brown, black, grey and beaver. Two-button fastening. Sizes 6 to 8.

STREET FLOOR.

LADIES' FALL WEIGHT

Oxford Knit Undervests 79c Each, 2 for $1.50

In these fine All-White Vests we have warmth without weight. Oxford knit, coming with short sleeves and V neck. Selling on the

STREET FLOOR.

YOUR BREAKFAST TOAST MAKE IT IN A JIFFY ON A

Canadian Beauty Toaster $3.95

Toast—and good hot toast—in a jiffy, made on the table as you want it. They are strongly made and heavily nickle-plated, with a guarantee for one year. There are just a limited number in stock.

THIRD FLOOR.

CURRENT LOANS WERE ADMITTED

To-day's Evidence in the Home Bank Enquiry—Must Produce Books.

TORONTO, Sept. 12.—Sweeping aside the technical objections of the defense, Judge Coatsworth in the Home Bank case ruled that the prosecution was entitled to put in a return showing the current loans made by the Home Bank, Toronto branch. We must get to the bottom of this matter, was the declaration of the judge in disregarding technical objections of Gordon N. Shaver, counsel for Ocean G. Smith, the accused former chief accountant of the bank. When the Crown took the matter of current loans. Mr. Shaver at once objected to these returns being filed following up his argument of yesterday by protesting against the crown "going behind the books of the head office, "and taking up branch returns with which his client had nothing to do". These statements came through to the head office and are produced from there," said Hi sHonor. "If the Crown proposes to connect the accused man with these returns then I must admit them. The book in the Toronto branch cannot be produced against Smith unless it is shown that Smith saw the book or knew what was in it. Since the book cannot be produced the Crown seeks through this witness to put in a summary of the book." The basis of the case is this" said the Judge. "There were certain transactions of this bank that were said to have been wrong and the Crown seeks to connect the accused man with allowing them to go through and putting his signature to them. If that be the fact the Crown is entitled to put in evidence of this. Mr. Shaver went on to argue that Smith's duty was keeping the books. "The Crown says he is a party to the wrong deals" countered the judge. Mr. Shaver urged that his client's responsibilities were limited. "I think this evidence ought to go in," said the Judge. "You are dealing with books, I am dealing with transactions. We must get to the bottom of the matter. It may be that we will have to go into the business of the branches in order to get at the facts but of course it must be shown that the accused is connected with these matters."

Mr. Shaver querried whether all books were to be allowed in under the ruling ."No I am not going to bind this court or the crown or you to anything like that. I am making an order on these statements. We must feel our way as we go along." This morning's session had hardly begun when there came a clash between Crown Counsel McCarthy and Gordon Shaver for the defense. It was over the attempt of the Crown to put in copies of the Call Loan list of the Toronto office, identified by Gordon Chapman. At once the defence objected "originals must be produced", said Mr. Shaver. "Unless seven days' notice is given before the trial that copies are to be used. It was then decided to put in what originals were available and Mr. McCarthy said he would not put in the others unless he had originals. By the time court resumed to-day the pile of exhibits numbered 38 and showed signs of steadily increasing. Mr. McCarthy spent some time with Chapman in going over the list of call loans and drawing the information out that in many cases the loans far exceeded the security given for them. In the $3,100 loan to H. C. Osborne. No security had been given. In J. P. Murray's case a loan of $3,262 was secured to the amount of $2,400.

AMONG the company of well dressed out-o'door men, the EASTERN CAP stands supreme.

Latest patterns and styles now on view at leading shops.

The Eastern CAP

Canada's National Headpiece

33

PRINCE DROPS IN ON SAILORS

Shook Hands With Seamen In Reading Room—Dodged Street Crowds.

VISITS NEW YORK.

NEW YORK, September 13.—The Prince of Wales, accompanied only by Captain Lascelles and Major O. N. Solbert, visited New York yesterday, rode in the subway,and went up to the top of the Woolworth tower to look over the city. He narrowly escaped being recognized in the subway, and twice he had to use his wits to escape, being surrounded by a large crowd. Two girls had an argument in a Brooklyn train as to whether he was the 'Prince' or not, but before they could reach an agreement the prince and his two aides had left the car.

Crowd at Woolworth's.

When the prince and his party came down from the 58th floor of the Woolworth Tower, a large crowd was waiting at the main door. They escaped by using a side entrance.

Later in the afternoon as the Royal motor car drew up at the entrance to a famous London pipe maker's shop on Fifth avenue it was surrounded by people who instantly recognized the heir to the British throne. The prince told the chauffeur to drive on immediately and escape.

Visited Sailors.

Farther up Fifth avenue the prince watched his chance to dive into a shop where he bought some ties and books. He dropped into the New York port society's rooms for sailors and shook hands with a number of seamen who were in the reading room Later the party drove to see the shipping on the North River, returning to the Burden home on Long Island about six o'clock. The prince dined last night at the home of Henry Rogers Winthrop in Woodbury.

Not at Fight.

It is officially denied that the Prince was at the Wills-Firpo fight. Captain Lascelles gave his word that Boyle's thirty acres did not contain His Royal Highness hidden with the thousands. Captain Lascelles refused to say where the Prince was. The prince avoided all but one of his personal bodyguard and lunched privately at a small house on the Island.

Radiola

for all the people at all prices.

Westinghouse has placed standard radio sets within the reach of everyone.

Now, there are different priced Radiolas, just as there are different priced automobiles. Those who wish superior workmanship and exclusive design will find the more expensive Radiolas well worth their price.

Those whose chief interest is in education, recreation, inspiration and information will find a thoroughly satisfactory Radiola within easy financial reach.

Simplicity of operation, wide range, perfect tone and dependable performance are characteristic of *ALL* Radiolas.

The established reputation of the Canadian Westinghouse Company is behind every Radiola. That means satisfaction, reliability, service.

There is a Radiola for every purse---to hear the best, buy the Radiola.

CANADIAN WESTINGHOUSE COMPANY, Limited
Hamilton - Ontario

Sales Offices In:
Toronto Montreal Winnipeg Ottawa London
Fort William Halifax Moncton Calgary
Edmonton Vancouver

Radiola Regenoflex
Range up to 2000 miles. Extraordinary selectivity. Non-radiating.

Westinghouse

ALIEN LAW HITS SHIP COMPANIES

Trans-Pacific Boats Carry Very Few Passengers.

TOKIO, Sept. 13.—Effects of the Japanese exclusion clause of the new American immigration act are already felt adversely by Japaneses steamship companies operating trans-Pacific services, which are now carrying only a small fraction of their former steerage passenger lists. Steerage accomodations of the Nippon Yusen Kaisha, Toyo Kisen Kaisha and Osaka Shosen Kaisha trans-Pacific liners formerly were almost altogether taken up by Japanese immigrants or Japanese residents of America. The new law has practically ended travel of this class. The N.Y.K.'s Kaga Maru, on a recent voyage from Seattle, carried only one steerage passenger.

In 1923 the three Japanese companies carried 14,733 steerage passengers across the Pacific, this service yielding an important item of income. The loss of the larger part of this income is causing the companies to urge the government to pay them larger subsidies, declaring that without more aid they cannnot continue their trans-Pacific services.

THE FLOWER SHOW.

Article From The West Refers To Activities Of Former Omemee Boy.

From all over the Province one reads in the daily newspapers that Flower Shows have met with increased success. It is many a long day since this city could boast of a Flower Show. The Horticultural Society believes that this city is capable of staging as attractive a flower show as any place in the Province. The Committees have been actively engaged for some time in ensuring attractions for the most fastidious.

The co-operation of all who have been requested to assist in making the Show a success is appreciated by the Society. Without a single exception every florist in the city is putting in a display of either flowers or plants. Who says public spiritedness cannot be found in Peterboro?

There will no doubt be keen competition in Class No. 3. Best arrangement of dinner table with flowers completely set up. The following firms have already signified their intention of staging dining tables—D. Belleghem and Sons, Comstock Bros., The Cressman Co. Ltd., and Richard Hall & Sons. This display will be educational in itself, and the Committee in charge are appointing special judges for this exhibit.

DYE STAINED PUMPS.

White or colored satin pumps that have become soiled may be transferred into serviceable black by two applications of black dye with a stiff paint brush.

RACEY IS IMPROVING.

Victim of Hunting Accident in Lindsay Hospital.

LINDSAY, September 12. — Inquiries at the Ross Memorial Hospital this morning elicited the information that Mr. Leslie Racey, the Toronto man who was one of the victims of the shooting tragedy at Janetville on Thursday, was resting comfortably. Although his right hand was badly torn by the shot the physicians will be able to save the member.

Miss Hilda Hines, the 19 year old girl, who was instantly killed, was engaged to be married to Mr. Cyril Racey of Toronto, brother of the injured man. The young couple were to be married at Christmas. Miss Hines has been in poor health and had been enjoying some holidays, having been employed by the Bell Telephone Company, at Toronto.

Mr. Leslie Hines, the wounded man, was a truck driver for the York Knitting Mill, Toronto.

Miss Hines' body lay in the boat on the shore of the lake from the time of the accident (2.00 p.m.) until 9.30 p.m. This was due to the fact that the County Coroner, Dr. McArthur, resides in Toronto, and he was late in arriving at the scene. In fact Mr. Racey's relatives as well as the relatives of the dead girl, had arrived from Toronto, before the Coroner was able to reach Janetville station.

The body of the late Miss Hines was taken to Blackstock, where a post mortem will be held.

URGED TO BALLOT.

Three and a Half Million Women Urged To Vote.

NEW YORK, Sept. 13.—(United Press).—Three and a half million women in the General Federation of Women's Clubs are urged to vote this fall by Mrs. John Dickinson Sherman of Chicago and Estes Park, Colo., the new President of the General Federation of Women's Clubs, who came to New York today for the first time since her election in Los Angeles.

"With less than 50 per cent. of the registered voters going to the polls at the last presidential election the Federation sees a problem in good citizenship that needs answering," says Mrs. Sherman.

"The American family has a stake in such a situation and the matter of voting is a duty and not a job. The man or woman who does not vote certainly has no right to criticize government management.

BRITISH POLICE-WOMEN.

They Are Forced To Follow the Latest Fashions.

BIRMINGHAM, England, Sept. 13.—(Associated Press).—Five new patrol women have been named by the Birmingham Parks Committee, which suggested to the women that they dress themselves in the latest fashion and look as little like policewomen as possible.

The result of the instructions is that all Birmingham is trying to spot the new women "cops," and fashionably-dressed women strolling in the parks are frequently accosted by persons who have made wagers that they are policewomen and want to establish their right to the money.

HOLLINGER STRIKE.

Most Important Reported By Big Mine In Years.

OTTAWA, Sept. 13.— The most important strike made in years is reported from the Hollinger mine in a news despatch to the Journal. On the Schumacker section at the 800 foot level a vein has been followed for 52 feet in ore averaging $800 to the ton the newspeper states.

FAVOR NAVAL DEFENCE.

MELBOURNE, Australia, Sept. 13.—(Canadian Press).—A Labor motion in the House of Representatives yesterday to rerduce the special defence fund of £1,000,000 by £1 as an expression of opinion that the two new Australian cruisers now planned should be built in Australia was defeated by a vote of 26 to 17.

CANADIANS RETURNING.

Many Empty Houses in Woodstock Are Now Filled.

WOODSTOCK, Ont., Sept. 12.—The return of many citizens of Woodstock who went to the United States within the past year is indicated by the report of the city assessor on the number of vacant houses in the city. When he made his rounds in the early part of the summer, he reported that the number of vacant homes was the largest he had found in the city for years. To-day he completed a second round of the same houses and reported that the majority of them had again been filled up, the reason being that many families which had been in the United States and Windsor in the early part of the summer had returned to the city.

25,000 FARMERS UNITE.

They Will Pray To The Gods For Rain.

KIOTO, Japan, Sept. 13.—(Associated Press).—More than 25,000 farmers participated in a prayer ceremony held recently in Funai County, Kioto prefecture, to pray to the ancient Shinto dieties to send rain. Drought has been threatening the western and southern part of Japan with serious rice crop shortages this year.

The drought is causing quarrels among farming communities in various parts of southern Japan, where the water supply is inadequate. The Governor of Kumamoto prefecture has been asked to act as referee between two villages which are quarreling over the right of one higher up the stream that runs through both, to dam the stream to get water for its parched crops.

SALVAGING OF GERMAN SHIPS

ook Over a Year To Bring Destroyer To Top of Water.

USED NEW METHOD.

SCAPAFLOW, Sept. 13.—(Associated Press).—The first ship of Germany's wartime navy, which was sent to the bottom of the sea here by her officers on June 21, 1919, has been raised and will be consigned to an equally ignominious end on the scrap-iron heap.

A firm of London engineers has completed the salvage of the vessel—the destroyer V70—after a year's work and many unsuccessful attempts to float her.

The V70 was a big ship of the 80 class which had sunk in 20 fathoms of water in the centre of the Flow. The engineers had exhaust-

Life EASILY SECURED

Send for particulars of the monthly income policies of the

CONFEDERATION LIFE ASSOCIATION

For particulars see local Agent, or write,

W. BOULTON
Divisional Manager,
Peterboro.

the shore where workmen will start cutting through the heavy steel hull and dismantle the fittings. At present the engineers are unable to estimate the ship's value, but after they had pierced the heavy seaweed coating they found the metal to be in a better state than was expected. They claim that the salvage work, though costly, will show a good profit, but it will not make a very large contribution to aiding the reparations payments.

Several of the other ships which were scuttled in the Flow will be raised in a similar manner, but it will take between three and four years to complete the work.

THE TEMPERANCE ACT.

Issues Discussed By Hon. W. E. Raney at Hamilton Meeting.

HAMILTON, September 12 (Canadian Press). — The real arguments for the repeal of the Ontario Temperance Act were "class against the working-class;" and continuing:

"The British Labour Party urged the capital levy in order to relieve the workers from the burden of payment for the war, yet the workers of Germany are to be compelled to bear the burden for years, after kicking out the Kaiser and the crew that incured the debt.

"The Dawes report, like the Versailles Treaty, makes for another war, whereas the definite policy laid down by the Labour confegence was to lay the foundation of peace and amity of nations. The time has come for the British Labour movepolicy and insist on a return to its original policy."

The International Transport Workers' Federation, the National Amalgamated Furnishing Trade Association have adopted resolutions of protest even more strenuously phrased.

MOSLEMS PRAY FOR RIFFIANS

BOMBAY, India, Setp. 13.—(Canadian Press)—The Central Khilafat committee has issued an appeal to Indian Moslems to pray for the success of the Riffian tribesmen in their operations against the Spaniards in Morocco. The committee has resolved to organize financial assistance for the Riffians.

SMELTERS HIGHER.

Took New High of 44 7-8 at Noon To-day.

MONTREAL, Sept. 12.— Smelters was high and rose to new high for all time at 44 7-8; a firmer tone prevailed in the balance of a narrow list, fractional advances dominating. Quebec Power rallied 1 1-4, while Glass and Howard Smith were each up a point.

Kaministiqua sold off one, a new low of 96.

A lawyer in Manchester, England, keeps his automobile in the library of his office.

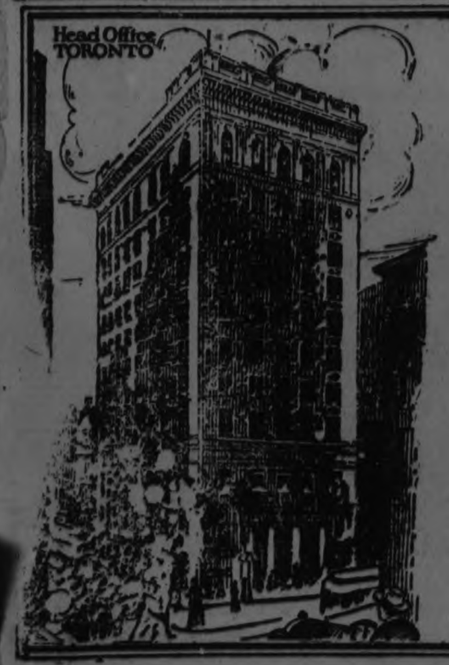

Service with Experience

THE competent banker acquires his experience only through years of training.

The Officials of The Dominion Bank have gained their experience through long association with the development of the Bank in years of service to the public.

It is this intimate knowledge of banking, based upon the actual experience of its Officers, which enables The Dominion Bank to render sound and efficient service to its clients.

THE DOMINION BANK
Established 1871

197

A Change is as Good as a Rest.

A great deal of truth in this old saying.

And how well it applies to you and your home surroundings!

You get tired of seeing the same colours and patterns on your walls, Winter and Summer. The monotony affects your personality and temperament.

Change your wallpaper, and change it often! Your home will be a healthier and happier place to live in. Your disposition will be benefited—your efficiency increased.

Staunton designs, chosen in the greatest art centres of the world—London, Paris, and New York—lend new beauty and charm to any room. Staunton Semi-Trimming largely eliminates the muss and trouble usually connected with repapering, and effects a substantial saving in money and time.

Your dealer will show you this famous line.

The selvage on Staunton Semi-Trimmed Wallpaper has been partially cut by machine and may be easily knocked off before the paper is unrolled. It is not necessary to use a knife and straight edge.

STAUNTON SEMI-TRIMMED WALLPAPER
Saves Time
MANUFACTURED EXCLUSIVELY BY STAUNTONS LIMITED, TORONTO

11

See Full Line of the above High-Class Papers at

Cressman Co. Ltd.

Let us show you Samples of the above exclusive Wallpapers

Coleman Bros.

Phone 617 — 445 George St.

THE FALL OPENING EXHIBIT

Continued Tonight-7 to 9.30 o'Clock

FEATURING ELABORATE SHOWINGS OF

Millinery, Coats, Suits, Dresses, Etc.

All Hats and Garments Shown at the Mannequin Fashion Parade at the Fair May Be Seen at the Store Tonight

After Supper Specials on Sale from 7 to 9.30

THE MILLINERY DEPARTMENT SHOW A SPECIAL TABLE

Smart New Hats

PRICE QUOTED FOR TO-NIGHT, 7 TO 9.30.

$5.90

Every one a new season's latest style hat. Assortment of velvets and felts.

50 Smart Style Coats, $19 Each

ON SALE TO-NIGHT, 7 TO 9.30

Superior quality, full lined, assortmest of new coatings in camelrine cut fabrics, etc. Coats in this lot worth up to $35.00.

AFTER SUPPER SALE OF

Cross Bar Scrim and Scotch Madras

Colors, white and cream, 36 in. width. For a brisk Saturday night sale we quote these at per yard **15c**

NEW FALL CURTAIN NET.

A Thousand Yards Purchase. All One Low Price

One Low Price Yard **59c**

In the lot are fine Filet Nets. Heavy Tuscan Nets, Shadow Nets and Scotch Madras, both cream and colored. A wonderful low price for such excellent qualities. One day only. Exhibtiton Special, Saturday.

A Gennine Irish Linen Crash Towelling

Three-quarter bleach, with red border, heavy weight. Regular 25c value. Exhibition special .... yard **19c**

LISLE SPORTS RIB STOCKINGS

Correct for early fall wear. Colors are black, logcabin and sand. Fine quality. Perfects. All sizes for women. Exhibition special, per pair **79c**

Black Pailette Silk

35 INCHES WIDE

$1.69 Yard

Guaranteed for wear. Fine all silk quality, in rich, even dye. Very popular for skirts, smocks and dresses.

GLASS TUMBLERS

First quality—not an imperfect in the lot. Cut in popular grape design. Sold regularly at 15c each. Rummage Dept. Saturday ..... **6 for 59c**

AFTER SUPPER SALE

New model Corsets, To-Night .... per pair **98c**

RICHARD HALL & SON LIMITED

AFTER SUPPER SALE

Childs Rubber Pants, all sizes ..... To-night, per pair **25c**

DRAPERIES FORM WINDOW FRAMES

This Method Gives Natural Setting on the Outside.

Draperies may be either wonderful adornments or amazing dust catchers.

Therefore, great discretion is needed in hanging them.

Windows and wide open doorways are about the only places suitable for draperies, and even the doorways are gradually being eliminated for this use. Instead of wide open doorways, it is best to have sliding doors, or narrower doorways. For it is here that heavy hangings collect dust and make cleaning so much more difficult.

Window hangings are the main attractions toward enhancing the beauty of the outside scene. They make the window an imposing and picturesque frame, just as it should be.

But the trouble with many windows is that they are overdraped, which is worse than being underdraped. There is too much frame, too much color, too much of hangings to distract attention from anything else inside and outside the room.

Nothing Gorgeous.

Simplicity, as in everything else, is the keynote in hangings. A simple hanging at either end of a window, or group of windows, from the window top to a few inches from the floor or a little below the window frame, is effective.

Drawn together at each side, the hangings concentrate the colors in their design and show up even better than when they are spread across.

Instead of shades, window hangings are used. They are colorful frames in the daytime, and at night when drawn together they make for privacy as well as effect an atmospheric background for the bedrooms.

From the outside, window hangings help toward the appearance of the entire house. They should conform in design and color, even though they are not in the same room, if the rooms happen to be on the same floor and along the same outside wall.

Unity Necessary.

But in case of rooms upstairs and down, the hangings may differ. The living room hangings, for instance, may conform with the decorative design of that room. And the hangings for the bedrooms upstairs, although they are on the same outside wall, may be altogether different, just so that they are in unison along the whole upper floor, and that they conform with the color and design of the bedrooms.

Curtains on windows should be of the simplest obtainable. They should merely act as shimmering, hazy effects for the picture of nature outside. They are there mostly to take the harshness out of an open window space. They are not attractions in themselves, but aids to more beautiful attractions outside. Kawartha Park for the season.

ight's Shoppers !

IN THE MEN'S SHOP

Fall News in Men's Wear

—The new Fall Hats are here. Moderately priced. Many greys will be seen this fall.

—The Blue Overcoat will be very much in evidence this winter. We have a large range to choose from. Come in and see them.

—The "Christy" Derby is a strong fall favorite. "A Hat that is always a Hat."

—"Chilly 'round the edges" is a good way to express it if you haven't donned the Fall Weight Underwear.

—You saw "Wolfes Mickey" at the Dog Show. Now see Wolfes Caps. They're good, too.

DOES LONG HAIR MEAN STRENGTH?

Seven Spinster Sisters Are More Than a Match For Bobbed Crew

NEW ORLEANS, La., Sept. 13.—Does a girl's strength, like Samson's, rest in her hair?

Have the bobbed-haired flappers shorn themselves of some mysterious source of vitality?

Are there girls yet living who are proud enough of woman's crowning glory to cherish it in the face of a clip-clip clicking of shears that is sounding around the world; proud enough of it to go out and battle for it?

They'll tell the world they're beginning to believe that, up at Louisiana State Normal College at Natchitoches.

For there they have a rowing them has hair thick and shining and long and flowing, falling far down below her waist in a cascading mass of shimmering beauty when it is let down.

Now Louisiana State Normal College is close to the famous Red River and is surrounded by beautiful lakes. Rowing is one of the favorite amusements and exercises of the girls who study there. And scores of college crews spring up among the hundreds of students.

They don't row in the shells of the varsities. They row in specially-built light six-oar racing skiffs, and the faculty encourages the rowing.

Out on lake and river went for practice the crew of the Seven Spinster Sisters, six to row and one as coxswain.

The presently the races started.

And "Normal's Freaks" cleaned up everything in sight.

With steady powerful strokes those girls, their long hair whipped to silken banners in the breeze, outrowed crew after crew of their bobbed-haired sisters. And they had the reserve for the spurt at the end that brought them in winners.

MID-SEASON SALES OFFER ADVANTAGES

Hundreds of Women Dress In Fashion on Ten Dollars a Week.

By HEDDA HOYT.

NEW YORK, N. Y., Sept. 13.—(United Press).—When the wedding trousseau has become ragged and the little bride of the struggling young salaried man has to settle down to a $10-a-week-dress allowance, love of "fine feathers" often flies out the window. She feels that she can't be fashionable on $10 a week, so she contents herself with buying new cretonnes for the parlor windows.

As time goes on she is liable to complain to her friends that before marriage she was a wonderful "dresser," but that hubby's salary is so small that she can't have the better class clothes, so she doesn't want the hackneys. That "I-used-to-wear-diamonds, but-look-at-me-now" line is a favorite one among women who haven't the courage to put up a good fight. It makes one out of patience. In the end this type of woman either has her husband so tied by the neck that he can't get away, or he gets away. Thank goodness, these women are in the minority.

Manages to Look Smart.

The worth-while woman manages to look smart, regardless of her dress allowance. There are hundreds of women dressing—and dressing in fashion—on $10 a week.

How do they do it? They are regular experts at digging the advertisements of bargain out of the daily newspapers. They buy expensive dresses during the mid-season sales. When they are reduced so low as to come within their means. They seek the "as is" counters, and they can tell real bargains from poor "buys." They "window shop," and find out just what the latest fashions are, so that they will know how to add new touches to the frock which will give it the effect of being one of the latest models. They keep away from eccentric colors as far as their main garments go, but add these late color touches in their accessories. Just now fushia tones are decorating all the shop windows. A sensible woman won't buy a fushia-colored frock, but she might carry a fushia-colored handkerchief with her navy blue frock, to give it newess. She might like a fushia underslip for a georgette frock.

She Buys at Sales.

Any woman can be beautifully dressed if she buys her clothes during mid-season sales. She buys her summer frocks in July and August and has the remainder of the summer to wear them. She thus has a start on the following summer. She buys her winter clothes the same way. She can get a $75 gown for $25 at these sales. Consequently, her clothes never look cheap. "What's the use of buying a frock after it's out of style?" you may ask.

By buying a frock in mid-season one still has half the season left in which to wear it, and by using one's grey matter one can buy a fabric that is always in style and a model which can be altered to fit the following season's vogue. Dresses don't change much from season to season these days. The woman who bought a beautiful, reduced frock at the end of last winter, to hold over until this coming winter, can very easily shorten the skirt and add a tight-fitting satin underslip and she will have the latest of tunic frocks. She can take off the belt if there is one, and conceal the fullness at the waistline by tiny inverted pintucks at the hips and she has another new style note. Many new frocks use five-inch pintucks to give slight slenderness from waist to hip-line.

Women with $10-a-week allowances cannot afford to buy their clothes at the beginning of the seasons, when $25 or $35 frocks are mere "Fords," and become so common that they are worn by every Tom, Dick and Harry. It is also foolish to buy one good dress and plan on wearing it forever. Why pay $75 for one dress in October, when one can get three such dresses two months later, after the Christmas holidays? By buying during season's sales one always has frocks which will carry one on until the next sales.

The woman who prides herself on home-made clothes is often "penny wise and pound foolish." She can't begin to compete with the garments which have been turned out by the hands of artists. She can't make a good-looking cloth or silk gown for less than $15, and, in most cases, it will look no more than $15. By paying $10 more she can buy a dress which originally cost $75 or more—if she buys during reduction sales. One doesn't mean to infer that sewing isn't a great asset to the woman of limited means, but every woman should have at least one or two ready-made frocks for best-wear. It will give her more confidence in herself.

THE LOCAL MARKET.

Electric Garters Given Away Free Produce Prices.

If you had a headache or a deaf ear when you woke up this morning, a walk down to the Market Square might have relieved you of either. A philanthropic gentleman with a bushy head of hair was inducing formerly deaf persons to listen to the tick of his watch, after an application of his magic liniment, and portly individual, mounted on what looked like a prairie wagon, was curing the migraine which afflicted several of his patrons. Free electric garters was the offering of another vendor.

The open market and the basket section thronged with buyers this morning. Produce of the garden and the farm overflowed onto the curbs, and upstairs, butter and eggs were plentiful, with fowl rather scarce. Butter ranged in price from 37 to 40 cents a pound, eggs were 34 and 35 cents a dozen, chickens 28 and 30 cents a pound.

Potatoes on the open market were $1 a bag; beets, 45 cents a basket; carrots, 35 cents a peck; white onions, 15 cents a quart. Tomatoes in 6 and 11-quart baskets were priced at 25 and 50 cents; squash were 15 and 20 cents a piece; green and red peppers 40 cents a dozen. Big orange pumpkins were 25 to 40 cents apiece. Golden Bantam and Golden Triumph corn was selling at 2 dozen ears for a quarter. Vegetable marrows were 10 and 15 cents each. String beans were 10 cents a quart.

The fish man had fresh, glistening fish; trout at 22 cents a pound and whitefish at 18 cents.

Peaches were selling at $1.25 a basket, in the select brand; plums were 50 and 60 and 70 cents, or 10 cents a quart; crabapples were 40 cents a basket, and Bartlett pears 55 cents for an 11-quart basket. Pickling pears were 20 cents a small basket. Apples were plentiful. Duchess apples and the big good-looking Alexandra were 30 cents a peck, or 35 cents, if delivered. Black currants were 15 cents a box.

Honey was 16 cents a pound, with sections at 13 and 15 cents. A couple of loads of hardwood were $10 each; there were a couple of Rouen ducks at $1.50 apiece, and a little boy had collie pups, cross-breed, with Airedale feet and a black collie body, at $2.

VEGETABLE SHOW.

Monstrous Specimens of Potatoes and Turnips

The vegetables at the Fair are ranged in their usual neat fashion in their own small tent, with grains and roots decorating the ground at the sides, a central table with overhead strings of large red and white onions, and enormous corn stalks towering to the roof at the far end. Pots of curly green kale and kohl rabi decorate the tables at intervals, and there are half a dozen gaily decorated sheaves of wheat on exhibition.

There are quantities of fine-looking, mealy potatoes on view this year, some of them monstrous specimens, while the turnips of various varieties make a good showing. There are fine specimens of onions, beets, carrots and big white parsnips, peppers, green and red, long cucumbers, scrubbed-looking vegetable marrows, round striped citrons, celery and cauliflower and squash. Ball head and Savoy cabbages make a green variation.

Bags of grain have a special corner, and there are sheaves of wheat and oats and barley. Big baskets of tomatoes hold the round red vegetables, and there are green gherkins and bearded celery.

A good display of apples is on one of the side tables, with pears and plums and crabapples.

RIGA STUDIES MANY TONGUES

RIGA, Sept. 13.—Opportunities to study foreign languages are many in this city. In pointing out the cultural progress of the new Latvian republic, Riga educational institutes announced recently that English, French, German, Italian and German Italian and Russian as well as the Latvian language, are now being taught in the local schools.

FOR WORLD PEACE.

French Idea Seems to be Working Out at the Geneva Conference.

GENEVA, Sept. 13. — (Canadian Press).—France's idea that general world security can be attained only if each member of the League of Nations will contribute what they can in the way of sanction against an aggressor state seems to be working out well at Geneva. The countries, led by Great Britain, are coming forward one after another and expressing willingness to give what they have to the cause of peace; Great Britain, her fleet, France, and other nations possessing large land and air forces, the weight of their military strength, and the small countries which are weak in armaments the full measure of their financial and economic assistance.

Children Cry for Fletcher's CASTORIA

MOTHER:— Fletcher's Castoria is a pleasant, harmless Substitute for Castor Oil, Paregoric, Teething Drops and Soothing Syrups, prepared for Infants in arms and Children all ages.

To avoid imitations, always look for the signature of Chas. H. Fletcher. Proven directions on each package. Physicians everywhere recommend it.

Select your furnace NOW!

BE comfortable when winter comes. We want to show you why Happy Thought Furnaces are the finest heating system at any price. They burn all fuels equally well. Every Happy Thought installation is guaranteed by the makers of the famous Happy Thought Ranges to give ideal heat distribution at minimum fuel cost. Decide now to be comfortable next winter.

Send direct to factory for interesting free booklet "Live Air Heating."

70 years of satisfaction have resulted in the purchase of more than 300,000 Happy Thought Ranges.

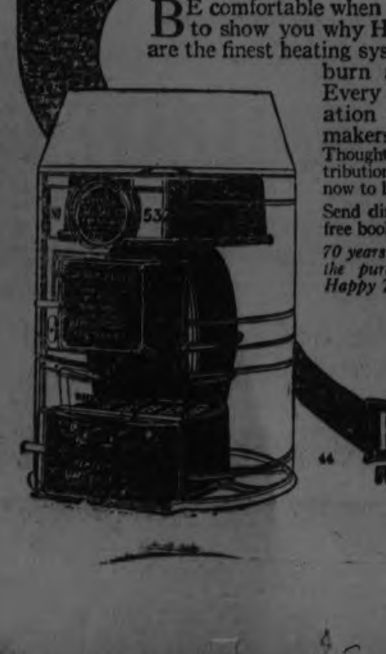

Graham & Wells
Rear of Post Office
PETERBORO

HAPPY THOUGHT RANGES—FURNACES

Ye Olde Firme HEINTZMAN & Co.

Heintzman & Co. Miniature Upright

GRAND MODEL

This particular style is adapted for the duplex house, the modern sized parlor or living room, and the apartment house.

All the excelling qualities of the finest Heintzman & Co. piano, especially its unsurpassable tone, are found in this new model.

Moderate in price. Easy terms of payment.

HEINTZMAN & Co
Limited
George and Hunter Streets

The choice 70 years ago — the choice today

Announcement

The Winner of Piano Lamp in the Exhibit of D. Belleghem & Sons, at the Exhibition will be announced on Wednesday, Sept. 17, in the Examiner.

The Judges For This Competition Are:—

Mr. Thompson, Office of Farm & Dairy.
Mr. Overend, Office of Peterboro Lumber.
Mr. McMann, Office of Canadian Pacific Railway

Genuine Economy in Fall Merchandise for Tonight's Shoppers!

NEW FALL SHIPMENT

Ladies' Chamoisette Gloves 59c Pair

The favorite cooler weather Glove for this season. Excellent in quality and correct in fit. The colors are the latest—pongee, brown, black, grey and beaver. Two-button fastening. Sizes 6 to 8.

STREET FLOOR.

LADIES' FALL WEIGHT

Oxford Knit Undervests 79c Each, 2 for $1.50

In these fine All-White Vests we have warmth without weight. Oxford knit, coming with short sleeves and V neck. Selling on the

STREET FLOOR.

YOUR BREAKFAST TOAST MAKE IT IN A JIFFY ON A

Canadian Beauty Toaster $3.95

Toast—and good hot toast—in a jiffy, made on the table as you want it. They are strongly made and heavily nickle-plated, with a guarantee for one year. There are just a limited number in stock.

THIRD FLOOR.

The last few hours tonight to take part in the "RED RIDING HOOD" ESTIMATING CONTEST at the Exhibition.

Mark your ballot and deposit in boxes provided during the big Birthday Anniversary.

HEAVY QUALITY

Factory Cotton 10c Yard

SELLING SATURDAY NIGHT FOR THREE HOURS

A good, firm Factory of excellent quality. Now that fall is here there are no end of uses to which this material may be put to. It is 34 inches wide. Get a supply tonight.

BARGAIN ANNEX.

AGAIN WE CAN O FFER FOR TONIGHT

"Princely Mills" Shirts for Men $1.00

A real good Shirt with the "Princely" guarantee. Good patterns and colors. Made generously and well. All sizes but 17. A Shirt opportunity too good to be passed up.

BARGAIN ANNEX.

MANUFACTURER'S STOCK OF

Union Huck Towels 39c

In this lot there are to be found Hlain, Hemstitched and Damask Border Towels. The lot was bought at manufacturer's clearance prices, and now we pass them on to you at a decided saving.

STREET FLOOR.

FOR THREE HOURS TO-NIGHT

Sheet Music, 6 for $1.00

Popular and classical sheet music clearing to-night at this low price. Come in and hear them played.

STREET FLOOR—MUSIC DEPT.

CONTINUING THE DAY'S SALE OF

Ladies' Silk and Wool Hose 79c

SUBSTANDARDS

No need to say that these are the favorite Hose for this kind of weather. Comfortable, easy fitting and affording a smart appearance. As mill substandards any imperfections are so slight as to be hardly noticeble. Colors are black, charcoal, logcabin and light grey. Sizes 8½, 9 and 9½.

STREET FLOOR.

IN

THE MEN'S SHOP

Fall News in Men's Wear

—The new Fall Hats are here. Moderately priced. Many greys will be seen this fall.

—The Blue Overcoat will be very much in evidence this winter. We have a large range to choose from. Come in and see them.

—The "Christy" Derby is a strong fall favorite. "A Hat that is always a Hat."

—"Chilly 'round the edges" is a good way to express it if you haven't donned the Fall Weight Underwear.

—You saw "Wolfes Mickey" at the Dog Show. Now see Wolfes Caps. They're good, too.

The GRESSMAN Company Limited

"The Store of Smiling Service"

SALVAGING OF GERMAN SHIPS

ook Over a Year To Bring Destroyer To Top of Water.

USED NEW METHOD.

SCAPAFLOW, Sept. 13.—(Associated Press).—The first ship of ermany's wartime navy, which as sent to the bottom of the sea ere by her officers on June 21, 1919, has been raised and will be consigned to an equally ignominious end on the scrap-iron heap.

A firm of London engineers has completed the salvage of the vessel —the destroyer V70—after a year's work and many unsuccessful attempts to float her.

The V70 was a big ship of the 80 class which had sunk in 20 fathoms of water in the centre of the Flow. The engineers had exhausted the best known methods of ship salvaging before using the system of underslinging heavy cables and raising the ship by means of the floating dock. This latter method was used about six weeks ago when the vessel was raised eleven feet before the iron chains which were then used broke, thus allowing the prize to settle once again to the bottom. Wire cables were then substituted which supported the enormous weight long enough to permit the dock to be placed under the ship.

The dock was then towed near the shore where workmen will start cutting through the heavy steel hull and dismantle the fittings. At present the engineers are unable to estimate the ship's value, but after they had pierced the heavy seaweed coating they found the metal to be in a better state than was expected. They claim that the salvage work, though costly, will show a good profit, but it will not make a very large contribution to aiding the reparations payments.

Several of the other ships which were scuttled in the Flow will be raised in a similar manner, but it will take between three and four years to complete the work.

THE TEMPERANCE ACT.

Issues Discussed By Hon. W. E. Raney at Hamilton Meeting.

HAMILTON, September 12 (Canadian Press). — The real arguments for the repeal of the Ontario Temperance Act are beer and profits, and one other argument that I have not yet mentioned, the powerful argument of the boycott which is being used by the liquor trade here in Ontario at this moment, as perhaps never before in the history of the Province and used in a business way, not only against the avowed friends the Ontario Temperance Act, but even against their relations, said the Hon. W. T. Raney toward the conclusion of his address before the Kiwanis Club here last night.

U. S. INVENTION HELPS JAPANESE

Tremors of Volcanoes Can Now Be Forecasted. Before Hand.

JAPS PLEASED.

TOKIO, Sept. 13.—(Associated Press).—Japan, more severely mauled by earthquakes than any other land, plans to turn to in earnest to study the tremors, means of forecasting them, and methods for mitigating their disastrous effects.

Plans and estimates for a system of seismological research stations, to be placed in nine separate districts particularly affected by earthquakes, will be laid before the Imperial diet when it convenes next December.

Dr. Imamura, head of the seismological department of the University of Tokio, believes that earthquakes can be foretold with accuracy sufficient to permit precautions that will lessen their ill-effects. This will be possible through the equipment of these nine stations with the most modern seismological instruments. Every known method will be used to study formations and movements of the earth which may precipitate a disastrous tremor.

The feature of this equipment will be an American apparatus for recording movements of the earth crust, designed by Dr. A. A. Michelson, head of the department of physics of the University of Chicago. This consists of two iron pipes each 502 feet long and 6 inches in diameter, laid across each other, imbedded in concrete and iron casing, and filled with oil and water. The instrument, according to Dr. Imamura, is so designed that the movement of the lines formed by the meeting of the oil and water in the pipes can be observed by means of an arrangement of prisms. The theory is that when the lines have shifted to certain positions the early approach of an earthquake is to be expected. Dr. Imamura says, however, that the exact time of the visitation cannot be foretold. An eight-acre field will be needed for the installation of each station.

NEWS WARKWORTH.

WARKWORTH, September 12. — Rev. John Archibald of Keene took charge of the services in the Presbyterian church on Sunday last while Rev. G. A. Hammond took his services at Keene.

Born: In Warkworth, on Monday, Sept. 8th, to Mr. and Mrs. W. B. Baker, a son (Cameron Ray.)

Misses Isobel and Marie Cringan and Mr. Walter Taylor of Toronto, were recent guests of Mr. and Mrs. James Black.

Miss Marion Burton of Toronto is visiting at the home of Mrs. Oscar Phillips.

Mr. Whitcomb of Rochester, who for several years has carried on a large evaporator business in this village, has decided not to open his evaporator this year on account of the scarcity of apples in this district.

Mr. Edward Gallagher of Port Hope, spent the week-end with his sisters, the Misses Gallagher of town

Rev. Mr. and Mrs. Gregory left on Tuesday for their new charge in Toronto.

Mr. William Pollock and wife of Cedar Springs, spent the past week with his mother, Mrs. Pollock, and his sister, Mrs. W. Drewry.

PLEATED SKIRT

The accordion or knife pleated skirt for fall must be very short indeed if it is to be smart.

NEWS OF OMEMEE.

Keen Competition Promised In All Classes.

OMEMEE, Sept. 13.—The following article clipped from the Moose Jaw Times will be of interest to many friends of Lieut.-Col. M. A. Germain (an old Omemee and a former officer of the old 45th Battalion.

"Lieut.-Col. M. A. Germain, officer commanding the 2nd Battalion South Saskatchewan Regiment (46th Battalion C.E.F.) has been advised by Brigadier General D. Ormond, commanding military District No. 12 that His Majesty the King has been pleased to approve of the battalion bearing the title "The King's Own Rifles of Canada" and remaining allied to "The King's Royal Rifles."

The following is a draft of the general order relating to the change title of the battalion:

"His Majesty the King has been pleased to approve of the 2nd Battalion (46th Battalion C.E.F.) the South Saskatchewan Regiment bearing the title of "The King's Own Rifles of Canada' 'and remaining allied to "The King's Royal Rifle Corps." With reference to G. 067, 1924 reorganization of the aforementioned unit of the Canadian militia is authorized as a district regiment bearng designation and constituted as under, "The King's Own Rifles of Canada," 1st Battalion (46th C.E.F.) formerly 2nd Battalion South Saskatchewan Regiment. The reserve battalion will be ttled 2nd Bn K.O.R.C. formerly 7th Bn. S.S.R. The above regiment will remain stationed at Moose Jaw."

The unit has now gone back to its pre-war affiliation with the K.R.R. and is carrying on its badges (46 C.E.F.).

The badges are a Maltese Cross with battle honors of 46 Bn, inscribed on the face surmounted by a Crown under which will be the motto "Swift and Bold." The buttons will be the Rifleman's Button (black) on which will be a bugle and the word "Canada." The private soldier will now be called "Rifleman" instead of private also drummers will be abolished and only bugles used. Drums will only be used with the band (one bass and one side drum).

Close order drill will be in future that of a Rifle Regiment.

The Battalion sent a rifle team to the Dominion of Canada Rifle meeting at Ottawa and this was the only regimental rifle team sent from the Province.

JAPAN COUNTS 953 TITLES.

TOKIO, September 13 — The number of titled persons in Japan is now 953, acordin to figures just published by the Imperial Household Department.

The lowest rank of the peerage, that of baron, leads with 411; then come viscounts with 382; counts, 103; marquises, 38; princes, 19. This list does not include princes of the Imperial blood.

MUSKALUNGE FISHING AT FRENCH RIVER CAMP.

In the fall when the 'lunge become voracious and the life of a young fish is worth practically nothing, the fisherman comes into his own. Fighters to the last gasp, the 'lunge is the one fish that one prays, will rise to the plug or minnow and when he does — well, try and yawn. A hot shore dinner in the heart of the 'lunge territory, French River, a rest and then a recounting of the day's sport around the open fire, is something one never forgets.

The beauty of the woods in autumn, the snappy morning atmosphere when one's blood runs faster, good fishing, warm bungalows electrically lighted and a clubhouse with a huge fireplace, music, dancing—all these may be had at French River Bungalow Camp, which will remain open this year until October 15th, following the request of patrons of the camp. The camp is only 215 miles north of Toronto, and any Canadian Pacific agent will gladly supply all information, make your reservations, etc. An hour's communion with a hungry 'lunge is worth a life-time listening to the other fellow tell about it. Think it over.

11-13-17-20-24-27

HEN STARTS A FIRE

SARANAC LAKE, N.Y., Sept. 13. (United Press).— Chicago was close to being destroyed when a cow kicked over a lantern. The nearby village of Burke was close to a like fate when a hen kickd over a candle.

George Smith lighted a sulphur candle in his hen-house to kill the lice. He believed all the chickens were out. But, one hen had been over looked. When the biddy got a whiff of the sulphur fumes she start ed raging around in an effort to escape. She overturned the candle. As the poultry house was in the center of a nest of old wooden structures, the fire was for a time, most threatening.

FRENCH DETECTIVE LANDS HIS VICTIM

Followed Man Half Way Around the World With Success.

PARIS, Sept. 13.—(Associated Press).—This is the story of a Paris detective who traveled half way around the world for his quarry, and finally, in the dense jungle of Annam, threw aside his disguise and arrested his man. who is now doing three years in jail.

As related here an antiquary named Malraux was under the observance of the Paris police, suspected of being responsible for some recent thefts from French museums. It was thought he had designs on collections of antiques in one of the French provinces, and as a matter of routine a detective was assigned to trail Malraux and a companion, wherever they might go.

The pair went to a seaport and there took passage on a steamer for Saigon, French Indo-China, and the detective went along on the same vessel. He did not even have time to buy a change of clothing, but made friends among the crew and borrowed what he needed.

At Saigon Malraux and his friend posed as rich travelers, anxious to see the country, while the detective sleuthed around in the background. He had, however, made known his mission to the local French authorities, and when Malraux asked for guides to the remote districts of Annam, the detective was among the natives assigned, but cleverly disguised. The party scoured the region of Angkor, rich in holy relics and fine specimens of old Chinese art, and Malraux and his companion bought freely. Also they did not hesitate, conditions being favorable, to burglarize Annamite temples for particularly fine specimens.

The border of Siam was not far away, and the collectors, having decided to leave the country by that route, called up the native guides and dismissed them. Then the Paris detective had his day. The humble disguise was cast aside, the French policeman stepped out, and Malraux and his friend were placed under arrest.

The case was tried at Phompenh, Cochin-China, and Malraux had no defence. It came out, during the trial, that his antiques were destined for a New York antiquary, and were worth 1,000,000 francs.

FLAPPERS SHRINK.

Sometimes They Are Afraid of Travelling Alone.

LONDON, Sept. 13.—(Associated Press).—Although it is the boast of "modern Eve" that she is quite able to look after herself, the days have yet to come when she will be able to do without aid and care when traveling about the country.

The latest report of the Travellers' Aid Society which exists to help girls and women, shows that their work has grown greater than ever, and statistics for the past year state that 3,307 women and girls have been met at London stations and docks, 234 have been assisted abroad and 577 "stray cases" have been put on the right road.

A long journey alone, especially for the first time, still causes misgivings to English girls, and the idea of crossing London without escort appals some of them.

BOILING HAM.

When boiling ham always put immediately into boiling water.

DOES LONG HAIR MEAN STRENGTH?

Seven Spinster Sisters Are More Than a Match For Bobbed Crew.

NEW ORLEANS, La., Sept. 13. —Does a girl's strength, like Samson's, rest in her hair?

Have the bobbed-haired flappers shorn themselves of some mysterious source of vitality?

Are there girls yet living who are proud enough of woman's crowning glory to cherish it in the face of a clip-clip clicking of shears that is sounding around the world; proud enough of it to go out and battle for it?

They'll tell the world they're beginning to believe that, up at Louisiana State Normal College at Natchitoches.

For there they have a rowing crew of seven beautiful girls, daughters of Louisiana's proudest families, who wear their hair long as their beautiful mothers and grandmothers and great-grandmothers did before them.

And it's the college championship crew, having won every contest in sight from all the crews of bobbed-haired girls who have rowed against them.

The "Seven Spinster Sisters" they call themselves laughingly. "Normal's Freaks" the bobbed-haired sisterhood of the college calls them. And from the point of view of a bobbed-haired world, they do not look freakish. Every one of them has hair thick and shining and long and flowing, falling far down below her waist in a cascading mass of shimmering beauty when it is let down.

Now Louisiana State Normal College is close to the famous Red River and is surrounded by beautiful lakes. Rowing is one of the favorite amusements and exercises of the girls who study there. And scores of college crews spring up among the hundreds of students.

They don't row in the shells of the varsities. They row in specially-built light six-oar racing skiffs, and the faculty encourages the rowing.

Out on lake and river went for practice the crew of the Seven Spinster Sisters, six to row and one as coxswain.

The presently the races started. And "Normal's Freaks" cleaned up everything in sight.

With steady powerful strokes those girls, their long hair whipped to silken banners in the breeze, outrowed crew after crew of their bobbed-haired sisters. And they had the reserve for the spurt at the end that brought them in, winners.

They won't give their names to the papers. It's against Louisiana tradition, just as long hair for women is approved by Louisiana tradition. Their college mates support them in their stand.

But their picture has been taken, and here they are in all the glory of their flowing hair and their championship.

VELVET BANDS

Bias velvet bands are used for trimming collars, cuffs, tunics and pockets.

Looking backward

LOOKING backward over the history of his business, the president has reason to indulge in feelings of pardonable pride—and grateful satisfaction.

Success has been due, not only to his own guidance, but to his wisdom in availing himself of the financial co-operation of his bank.

The Bank of Toronto has, from the year 1855, built up a vast fund of experience respecting the development of Canadian business.

Your problems, viewed in the light of this broad experience, are readily solved. A friendly reception always awaits you at any branch of this bank.

Capital $5,000,000 - *Reserves $7,000,000*

THE BANK OF TORONTO

PETERBORO BRANCH

E. J. H. Vanston, Manager

185

Genuine BAYER ASPIRIN

SAY "BAYER ASPIRIN" and INSIST!

Unless you see the "Bayer Cross" on tablets you are not getting the genuine Bayer Aspirin proved safe by millions and prescribed by physicians for 24 years.

Safe

Accept only "Bayer" package which contains proven directions.

Handy "Bayer" boxes of 12 tablets
Also bottles of 24 and 100—Druggists.

Aspirin is the trade mark (registered in Canada) of Bayer Manufacture of Monoaceticacidester of Salicylicacid. While it is well known that Aspirin means Bayer manufacture, to assist the public against imitations, the Tablets of Bayer Company will be stamped with their general trade mark, the "Bayer Cross."

The Threshing BEE

MANY a Canadian has witnessed the whole-hearted co-operation of a Western threshing bee. Neighbourly unity accomplishes in a day what one man could not accomplish by himself alone, and he in his turn helps others accomplish what they would be powerless to do as individuals.

Mutual Life Insurance is like that—an exchange of neighbourly support. It is not a matter of profit for shareholders—it is mutual service for all. Profits there are, of course. The Mutual Life of Canada is well managed. But the profits are divided among the policyholders to reduce the cost of insurance.

Let us send you literature on Mutual insurance. Write us. Or call our agent and he will explain details of our various Endowment, Monthly Income, Ordinary Life and Limited Payment Policies.

THE MUTUAL LIFE OF CANADA: Waterloo, Ontario

Mr. Geo. Gibbons, District Manager
Mr. A. C. Gray, District Representative
201 BARRIE BLDG., GEORGE ST. 727
PETERBORO, ONT.

Made in Canada - by the makers of the Silvertown Cord

Without doubt the finest cord tire value at its price. Convince yourself.

Goodrich
COMMANDER
CORD

"The Sea Hawk"

By RAFAEL SABATINI

(Continued from Yesterday.)

Published by arrangement with First National Pictures, Inc. Watch for the screen version produced by Frank Lloyd Productions, Inc., with Milton Sills in the title role.

Copyrighted by Houghton Mifflin Co.

SYNOPSIS

Sir Oliver Tressilian is betrothed to Rogamund Godolphin, but the match is opposed by Rosamund's brother, Peter, and her guardian, Sir John Killierew. When Oliver's young half-brother, Lionel, kills Peter in a quarrel suspicion falls on Oliver. A trail of blood is found leading from the body to his doorway. Even Rosamund believes him guilty. Desiring to protect Lionel, Oliver can only protest his innocence; but he obtains from the justices a document, to be produced in case of trial, attesting to the fact that he bears no mark of recent wound; that therefore the trail of blood, obviously that of the murderer, is not his. A few weeks later trial threatens, and Lionel, crazed with fear that Oliver will reveal the truth, hires a pirate sea-captain, Jasper Leigh to abduct him and sell him as a galley slave. With Oliver's disappearance it is assumed he has fled to escape trial. Out at sea, Leigh tells Oliver of Lionel's part in the affair and offers, for a price, to take him back to England. Oliver accepts, and Leigh is about to turn back when a great Spanish ship bears down upon them, her guns in action. The Swallow, unarmed, is sunk.

CHAPTER IX

THE CAPTIVE

Sakr-el-Bahr, the hawk of the sea, the scourge of the Mediterranean and the terror of Christian Spain, lay prone on the heights of Cape Spartel.

Above him, on the crest of the cliff, ran the dark green line of the orange groves of Araish—the reputed Garden of the Hesperides of the ancients, where the golden apples grew. A mile or so to eastward were dotted the huts and tents of a Bedouin encampment on the fertile emerald pasture land that spread away as far as the eye could range toward Ceuta. Nearer, astride of a grey rock, an almost naked goatherd, a lithe brown stripling with a cord of camel-hair about his shaven head, intermittently made melancholy and unmelodious sounds upon a reed pipe. From somewhere in the blue vault of heaven overhead came the joyous trilling of a lark from below the silken rustling of the tideless sea.

Sakr-el-Bahr lay prone upon a cloak of woven camel-hair amid luxuriating fern and samphire on the very edge of the shelf of cliff to which he had climbed. On either side of him squatted a negro from the Sus, both naked of all save white loin cloths, their muscular bodies glistening like ebony in the dazzling sunshine of mid-May. They wielded crude fans fashioned from the yellowing leaves of date palms, and their duty was to wave these gently to and fro above their lord's head, to give him air and drive off the flies.

Sakr-el-Bahr was in the very prime of life, a man of a great length of body, with a deep Herculean torso and limbs that advertised a giant strength. His hawk-nosed face ending in a black, forked beard, was of a swarthiness accentuated to exaggeration by the snowy white turban wound about his brow. His eyes, by contrast, were singularly light. He wore over his white shirt a long green tunic of very light silk, woven along its edges with arabesques in gold; a pair of loose calico breeches reached to his knees; his brown muscular calves were naked and his feet were shod in a pair of Moorish shoes of crimson leather, with upcurling and very pointed toes. He had no weapons other than the heavy bladed knife with a jewelled hilt that was thrust into his girdle of plaited leather.

A yard or two away on his left, lay another prone figure, elbows on the ground and hands arched above his brow to shade his eyes, gazing out to sea. He, too, was a tall and powerful man, and when he moved there was a glint of armor from the chain mail in which his body was cased, and from the steel casque about which he had swathed his green turban. Beside him lay an enormous curved simitar in a sheath of brown leather that was heavy with steel ornaments. His face was handsome and bearded, but swarthier far than his companion's, and the backs of his long fine hands were almost black.

Sakr-el-Bahr paid little heed to him. Lying there he looked down the slope, clad with stunted cork-trees and evergreen oaks; here and there was the golden gleam of broom; yonder over a spur of whitish rock, sprawled the green and living scarlet of a cactus. Below him, about the caves of Hercules, was a space of sea whose clear depths shifted with its slow movement from the deep green of emerald to all the colors of the opal. A little farther off, behind a projecting screen of rock that formed a little haven, two enormous masted galleys, each of fifty oars, and a smaller galliot of thirty rode gently on the slight heave of the water, the vast, yellow oars standing out almost horizontally from the sides of each vessel like the pinions of some gigantic bird. That they lurked there either in concealment or in ambush was very plain. Above them circled a flock of sea-gulls, noisy and insolent.

Sakr-el-Bahr looked out to sea, across the straits toward Tarifa and the faint distant European coast line just visible through the limpid summer air. But his glance was not concerned with that hazy horizon; it went no further than a fine white sailed ship that, close hauled, was beating up the straits some four miles away. A gentle breeze was blowing from the east, and with every foot of canvas spread to catch it she stood as close to it as was possible.

Nearer she came on her larboard tack, and not a doubt but her master would be scanning the hostile African littoral for a sight of those desperate rovers who haunted it and who took toll of every Christian ship that ventured over-near. Sakr-el-Bahr smiled to think how little the presence of his galleys could be suspected, how innocent must look the sun-bathed shore of Africa to the Christian skipper's diligently searching spy-glass. And there from his height, like the hawk they had dubbed him, poised in the cobalt heavens to plumb down upon his prey, he watched the great white ship and waited until she should come within striking distance.

A promontory to eastward made something of a lee that reached out almost a mile from shore. From the watcher's aerie the line of demarcation was sharply drawn; they could see the point at which the white crests of the wind-whipped wavelets ceased and the water became smoother. Did she but venture as far southward on her present tack, she would be slow to go about again, and that should be their opportunity. And all unconscious of the lurking peril she held steadily to her course, until not half a mile remained between her and that inauspicious lee.

Excitement stirred the mail-clad corsair; he kicked his heels in the air, then swung round to the impassive and watchful Sakr-el-Bahr.

"She will come! She will come!" he cried in the Frankish jargon—the lingua franca of the African littoral.

"Insh' Allah!" was the laconic answer—"if God will."

A tense silence fell between them again as the ship drew nearer so that now with forward heave of her they caught a glint of the white belly under her black hull. Sakr-el-Bahr shaded his eyes, and concentrated his vision upon the square ensign flying from her main-mast. He could make out not only the red and yellow quarterings, but the devices of the castle and the lion.

"A Spanish ship, Biskaine," he growled to his companion. "It is very well. The praise to the One!"

"Will she venture in?" wondered the other.

"Be sure she will venture," was the confident answer. "She suspects no danger, and it is not often that our galleys are to be found so far westward. Aye, there she comes in all her Spanish pride."

Even as he spoke she reached that line of demarcation. She crossed it, for there was still a moderate breeze on the leeward side of it, intent no doubt upon making the utmost of that southward run.

"Now!" cried Biskaine—Biskaine-el-Borak was he called from the lightning-like impetuousness in which he was wont to strike.

"Not yet," was the calm, restraining answer. "Every inch nearer shore she creeps the more certain is her doom. Time enough to sound the charge when she goes about. Give me to drink, Abiad," he said to one of his negroes, whom, in irony, he had dubbed "the White."

The slave turned aside, swept away a litter of ferns and produced an amphora of porous red clay; he removed the palm-leaves from the mouth of it and poured water into a cup. Sakr-el-Bahr drank slowly, his eyes never leaving the vessel, whose every ratline was clearly defined by now in the pellucide air. They could see men moving on her decks, and the watchman stationed in the foremast fighting top. She was not more than half a mile away when suddenly came the manœuvre to go about.

Sakr-el-Bahr leaped instantly to his great height and waved a long green scarf. From one of the galleys behind the screen of rocks a trumpet rang out in immediate answer to that signal; it was followed by the shrill whistles of the bo'suns, and that again by the splash and creak of oars as the two larger galleys swept out from their ambush. The long armored poops were a-swarm with turbaned corsairs, their weapons gleaming in the sunshine; a dozen at least were astride of the cross-tree of each mainmast, all armed with bows and arrows, and the ratlines on each side of the galleys were black with men who swarmed there like locusts ready to envelop and smother their prey.

The suddenness of the attack flung the Spaniard into confusion. There was a frantic stir aboard her, trumpet blasts and shoutings and wild scurryings of men hither and thither to the posts to which they were ordered by their too reckless captain. In that confusion her manœuvre to go about went all awry and precious moments were lost during which she stood floundering, with idly flapping sails.

In his desperate haste, the captain headed her straight to leeward, thinking that by running thus before the wind he stood the best chance of avoiding the trap. But there was not wind enough in that sheltered spot to make the attempt successful. The galleys sped straight on at an angle to the direction in which the Spaniard was moving, their yellow dripping oars flashing furiously as the bo'suns plied their whips to urge every ounce of sinew in the slaves.

Of all this Sakr-el-Bahr gathered an impression as, followed by Biskaine and the negroes, he swiftly made his way down that aerie that had served him so well. He sprang from red oak to cork-tree and from cork-tree to red oak; he leaped from rock to rock, or lowered himself from ledge to ledge, gripping a handful of heath or a projecting stone, but all with the speed and nimbleness of an ape.

He dropped at last to the beach, then sped across it at a run, and went bounding along a black reef until he stood alongside of the galley which had been left behind by the other corsair vessels. She awaited him in deep water the length of her oars from the rock, and as he came alongside these oars were brought to the horizontal, and there held firmly. He leaped down upon them, his companions following him, and using them as a gangway, reached the bulwarks. He threw a leg over the side, and alighted on a decked space between two oars and the two rows of six slaves that were manning each of them.

Biskaine followed him and the negroes came last. They were still astride of the bulwarks when Sakr-el-Bahr gave the word. Up the middle gangway ran a bo'sun and two of his mates cracking their long whips of bullock-hide. Down went the oars, there was a heave, and they shot out in the wake of the other two to join the fight.

Sakr-el-Bahr, scimitar in hand, stood on the prow, a little in advance of the mob of eager, babbling corsairs who surrounded him, quivering in their impatience to be let loose upon the Christian foe. Above, along the yard-arm and up the ratlines, swarmed his bowmen. From the masthead floated out his standard of crimson charged with a green crescent.

The naked Christian slaves groaned, strained and sweated under the Moslem lash that drove them to the destruction of their Christian brethren.

Ahead the battle was already joined. The Spaniard had fired one single hasty shot which had gone wide, and now one of the corsairs' grappling-irons had seized her on the larboard quarter, a withering hail of arrows was pouring down upon her decks from the Moslem cross-trees; up her sides crowded the eager Moors, evermost eager when it was a question of tackling the Spanish dogs who had driven them from their Andalusian Caliphate. Under her quarter sped the other galley to take her on the starboard side, and even as she went her archers and slingers hurled death aboard the galleon.

It was a short, sharp fight. The Spaniards in confusion from the beginning, having been taken utterly by surprise, had never been able to order themselves in a proper manner to receive the onslaught. Still, what could be done they did. They made a gallant stand against this pitiless assailant. But the corsairs charged home as gallantly, utterly reckless of life, eager to slay in the name of Allah and His Prophet, and scarcely less eager to die if it should please the All-pitiful that their destinies should be here fulfilled. Up they went, and back fell the Castilians, outnumbered by at least ten to one.

When Sakr-el-Bahr's galliot came alongside, that brief encounter was at an end, and one of his corsairs was aloft, hacking from the mainmast the standard of Spain and the wooden crucifix that was nailed below it. A moment later and to a thundering roar of "Alhandollilah" the green crescent floated out upon the breeze.

Sakr-el-Bahr thrust his way through the press in the galleon's waist; his corsairs fell back before him, making way, and as he advanced they roared his name deliriously and waved their scimitars to acclaim him, this hawk of the sea, as he was named, this most valiant of all the servants of Islam. True, he had taken no actual part in the engagement. It had been too brief and he had arrived too late for that. But his had been the daring to conceive an ambush at so remote a western point, and his the brain that had guided them to this swift, sweet victory in the name of Allah the One.

The decks were slippery with blood, and strewn with wounded and dying men, whom already the Moslems were heaving overboard—dead and wounded alike when they were Christians, for to what end should they be troubled with maimed slaves?

About the mainmast were huddled the surviving Spaniards, weaponless and broken in courage.

Sakr-el-Bahr stood forward, his light eyes considering them grimly. They must number close upon a hundred, adventurers in the main who had set out from Cadiz in high hope of finding fortunes in the Indies. Their voyage had been a brief one; their fate they knew—to toil at the oars of the Moslem galleys, or, at best, to be taken to Algiers or Tunis and sold there into the slavery of some wealthy Moor.

Sakr-el-Bahr's glance scanned them appraisingly, and rested finally on the captain, who stood slightly in advance, his face livid with rage and grief. He was richly dressed in the Castilian black, and his velvet thimble-shaped hat was heavily plumed and decked by a gold cross.

Sakr-el-Bahr salaamed ceremoniously to him.

"Fortuna de guerra, senor capitan," said he in fluent Spanish. "What is your name?"

"I am Don Paulo de Guzman," the man answered, drawing himself erect and speaking with conscious pride in himself and manifest contempt of his interlocutor.

"So! A gentleman of family! And well nourished and sturdy, I should judge. In the sok of Algiers you might fetch two hundred philips. You shall ransom yourself for five hundred."

"Por las Entranas de Dios!" swore Don Paulo, who, like all pious Spanish Catholics, favored the oath anatomical.

What else he would have added in his fury is not known, for Sakr-el-Bahr waved him contemptuously away.

"For your profanity and want of courtesy we will make the ransom a thousand philips then," said he. And to his followers: "Away with him! Let him have courteous entertainment against the coming of his ransom."

He was borne away cursing.

(To Be Continued)

CORNS

Lift Off—No Pain!

Doesn't hurt one bit! Drop a little "Freezone" on an aching corn, instantly that corn stops hurting, then shortly you lift it right off with fingers.

Your druggist sells a tiny bottle of "Freezone" for a few cents, sufficient to remove every hard corn soft, corn or corn between the toes, and foot calluses, without soreness or irritation.

COAL

NOW IS THE TIME TO FILL YOUR COAL BIN WITH GOOD ANTHRACITE COAL.

GYPROC

The Fireproof Wallboard for Remodelling or Repairs.
Won't Warp. Won't Burn.

Thos. A. Rehill Co.
210 Wolfe St. (near C.P.R. Station)
'Phones — Office 245, Night 1543W.

ECZEMA You are no experimenting when you use Dr. Chase's Ointment for Eczema and Skin Irritations. It relieves at once and gradually heals the skin. Sample box Dr. Chase's Ointment free if you mention this paper and send 2c. stamp for postage. 60c. a box; all dealers or Edmanson, Bates & Co. Limited, Toronto.

WHEN BABY IS ILL.

When the baby is ill; when he cries a great deal and no amount of attention or petting makes him happy, Babys' Own Tablets should be given him without delay. The Tablets are a mild but thorough laxative which regulate the bowels and sweeten the stomach and thus drive out constipation and indigestion; break up colds and simple fevers and making teething easy. They are absolutely guaranteed to be free from opiates and narcotics and can be given to even the new-born babe with perfect safety and always with beneficial results The Tablets are sold by medicine dealers or by mail at 25 cents a box from The Dr. Williams' Medicine Co., Brockville, Ont.

PREPARING BREADCRUMBS.

To prepare breadcrumbs quickly for breading take the soft part from a stale loaf of bread and put it in a clean muslin bag closed at the top. Then rub with the hands for a few minutes and the crumbs will be ready for use.

H.P. sauce

makes all the difference to the meal, its flavor is unique and irresistible.

THE BREAD YOU WANT

Your children to eat must be made by a baker with a reputation for quality.

THEN BUY

STOCK'S BREAD

"Where Quality and Purity Count"

Look for the name on the loaf.

Telephone 630

STOCK'S BREAD
LIMITED

LIQUOR THIEF GETS SENTENCE

Young Man Associated With Prisoner Turned King's Evidence.

Sidney Smith, the Midland baggageman, who was arrested recently by C. N. R. Detective W. H. Howard for stealing liquor from a securely locked C. N. R. car on July 18 was sentenced by Magistrate Cook to three months in gaol, with a further indeterminate term of one year.

Miss Edna Matheson, the young lady indicted and associated with Smith, turned King's evidence, thereby receiving the protection of the Court and was liberated.

As a result of certain admissions of Smith, a second charge is pending against him for trafficking with liquor. He was fined $210 in June, and admitted bootlegging for some five months.

In connection with the liquor theft on July 18, a warrant has been issued against another well-known citizen of Midland.

WHEN FOOD FAILS

Cause and Misery Follows. Defective Digestion is the

There are thousands of people who do not get the proper nourishment from the food they eat, because their digestion is defective. Food that lies undigested in the stomach is not merely wasted, but will ferment and poison your system. Flatulence and sour risings in the throat follow and unless you are careful you will become a chronic dyspeptic.

By toning up the stomach to do the work nature intended, you will remove the cause of the trouble. Nothing will more promptly restore the digestive organs than good new blood. Stomach, nerves and glands all depend on the blood, and when it gets thin and watery they are at once weakened. It is because of their action in building up and enriching the blood that Dr. Williams' Pink Pills have proved successful in so many cases of indigestion where ordinary medicines have failed. The new rich blood quickly tones up the digestive organs; the appetite improves and you are able to eat with comfort and get full nourishment from your food.

You can get Dr. Williams' Pink Pills through any dealer in medicine or by mail at 50c a box from The Dr. Williams Medicine Co., Brockville, Ont.

SMOKING ALTERS WOMEN'S FACES

Heavy Smokers Lose Their Fair Complexion.

VIENNA, Sept. 13.—(Associated Press).—Women who are heavy smokers lose their fair complexion much more quickly than non-smoking women, in the opinion of Dr. R. Hofstatter, noted Viennese gynecologist, who has written a book entitled "The Smoking Woman."

The features of smoking women, he contends, are usually much sharper than those of non-smokers. The more women smoke, the sharper the nose and chin are outlined and the skin becomes very taut.

The lips, says Dr. Hofstatter, lose their rosy natural color and become pale, while the corners of the lips show wrinkles prematurely and there is a tendency for the lower lip of a female smoke addict to project further than the upper lip. Through this gradual change the features of the smoking woman become more and more masculine. Dr. Hofstatter claims to have observed that heavy female smokers have a pronounced growth of beard.

The eye of strong female smokers undergoes a change, says Dr. Hofstatter. The lid rises and falls much more slowly. There is a tendency to stare. Some women even become cross-eyed as they smoke.

Among the women who smoke heaviest are teachers, students, female physicians, actresses, artists and piano virtuosos.

U. S. DEFENSE DAY.

Observed In Great Response By Citizens—Mobilization Test.

NEW YORK, Sept. 13— "Defense Day"—The United States yesterday "mobilized' its forces of war to repel an imaginary enemy invasion. Throughout all the large cities demonstrations of military and naval strength were made, captains of industry and finance produced on paper the sinews of war; church-goers attending special service were admonished in patriotic addresses to stand ready to the defense of the United States; Admirals and Generals spoke to meetings in park and public meeting places.

A tremendous response was made by the citizenry to the request of the war department for a "test" showing of strength. In Washington, New York, Chicago and Boston and Philadelphia as in most of the other large cities enormous parades in which the mufti of the private citizen predominated over the blue and khaki were held President Coolidge reviewed the capital's strength, the parade taking over an hour and a half to pass the chief executive.

The fact that the Horticultural Societies are of particular value to the entire community is evidenced by the financial assistance given by the Provincial Governments to assist in the activities.

King George's Navy Chewing Tobacco

2 full sized Plugs 25¢

For many, many years the same satisfying chew!

THE MIDDLE CLASS TOURISTS IN PARIS

Cheapness of French Francs To American Dollar Interferes.

By MILTON BRONNER.

LONDON, Sept. 13.—Somehow these Europeans who look forward to our coming and separating us from our money, can't help emitting a little sneer out of their system every now and then.

The other day a Parisian newspaper spoke of the thousands of Americans who were spending part of their summer holidays in Paris. Then it added this gracious and pretty thought:

"Many of our guests belong to the middle classes who formerly did not furnish many tourists in Europe. But the cheapness of French francs compared to American dollars has changed all that."

* * *

Every time they look at the map of the United States, British theatrical managers are filled with apprehension and British actors and actresses with anticipation and hope.

There is a reason for this thusness. Salaries for Thespians have never been as high in Britain as they are in America. And with dull business in the towns, the theatres have been having a correspondingly hard time over here. This is in contrast with the success of many good shows over in the United States.

And golden tales have filtered back here about the fat pay envelopes drawn in New York by Nelson Keys, Beatrice Lilley, Gertrude Lawrence, Lupino Lane and other London stage favorites.

The result is that every time a New York producer hits this burg, his table is filled with notes, letters and cards seeking an appointment to talk business.

Many of the very best and cleverest men and women on the British stage are elbowing each other in their eagerness to come over where the big audiences and the big salaries are.

* * *

"Tell me your name and I will tell you your age."

A French journalist announced this not long ago to Parisian women and sent a scare into the hearts of many of them. But it wasn't as serious as it sounded.

He had simply doped out that every generation has its favorites in the Christian names it gives girl babies. Hence you can usually approximately tell a woman's age.

Thus, he says, most women named Martha, Helene, Marguerite or Lucie are in their thirties. Those named Simone, Colette, Denise are now finishing their school studies.

While in the primary schools and the kindergartens there are the women of day after tomorrow—named Monique, Nicole, Jacqueline.

PARLIAMENTARY MEETING

Association Will Meet at Least Once Every Two Years.

CAPETOWN, South Africa, Sept. 13.— (Canadian Press.)— J. H. Thomas, Colonial Secretary, presided at a conference of the touring representatives of the British and Dominion Parliaments and members of the South African Parliament, held at Nasciu, Basutoland, on Wednesday, when a resolution endorsing the principle of Parliamentary delegations visiting various countries of the Empire at least once every two years, was discussed. Mr. Thomas proposed that the next meeting of the Empire Parliamentary Association, which is being represented in the South African tour, except Newfoundland, be held in London next year. This was received with enthusiasm by the gathering.

DINOSAUR BONES WERE UNCOVERED

SALT LAKE CITY, Sept. 13.—The remains of another dinosaur, pronounced the second largest yet found, have been unearthed in the Jensen, Utah, fossil field by Professor Earl Douglas of the Carnegie Institute. The skeleton is estimated to weigh between five and six tons and the leg bones of the prehistoric animal are 12 to 13 feet in length.

When You Feel It Coming

—When that old Headache sends its warning that you are going to suffer—take ZUTOO. When you feel a Cold coming on take ZUTOO. At the first sign of a pain—at the first feeling of sickness—take ZUTOO.

You will be all right in 20 minutes if it's a headache, or the next morning if it is a cold. Pain all gone, and the whole body refreshed.

Don't wait—don't take chances. Get ZUTOO Tablets to-day—and have them ready to take at the first sign of a Headache or cold and TAKE THEM.

25c a box—at dealers or by mail postpaid E. N. Robinson & Co. Regd., Costicook, Q.

EVACUATION RAPID.

Nearly Half Occupied Territory Sees Departure of Troops.

ESSEN, Septembr 13. — Almost 48 per cent. of the area affected by the Franco-Belgian occupational advance of January, 1923, has already been evacuated, and the foreign troops now are virtually only occupying Prussian territory, which is not included in the provisions of the treaty The French garrisons at Bochum, Dortmund and Gelsenkirchen have virtually withdrawn altogether, and such small contingents as have remained behind are only being retained to carry out the occupation formalities.

Preparations for the evacuation of the occupied districts pursuant to the London agreement continue apace. One of the most noticeable features following the elimination of the Belgian and French customs posts in the Ruhr and near by regions is a sudden cheapening of certain wares, notably cigars and bicycles. Huge stores of merchandise which had been piling up on the border of the occupied zone, have now been released and are being hurried to their destination in fleets of motor trucks. Hence the big decrease in the general range of prices that has occurred.

Much satisfaction is being expressed at the improved train service between unoccupied and occupied Germany. Important express trains between Berlin and Cologne are now stopped less than half an hour at Voh winkel, close to Cologne, where a cursory examination is replacing the wearisome inspection of passengers' passports and baggage. It is also much easier for passengers to get through to places like Dortmund, where they were often subjected to personal examination by French officials searching for dutiable goods.

It is announced from Duesseldorf that an almost audible sigh of relief is arising from the population as the evacuation preparations progress. Already between 300 and 400 dwellings which had been seized by the French authorities have been returned to their former occupants.

PHILIPPINE TRADE GAINS.

MANILA, September 13. — The foreign trade of the Philippine Islands for the first half of 1924 amounted to $125,265,000, against $108,586,000 for the same period in 1923, acording to figures made public by the Bureau of Customs.

The exports during the first six months of this year were $75,912,000 and the imports $49,349,000, leaving a balance in favour of the islands of approximately $26,562,000.

PRINCE IS POLO FAN

He Will Sit and Watch International Cup Game.

NEW YORK, Sept. 13.—(Canadian Press).—The Prince of Wales has been seeing Gotham and incidentally taking rides in the underground tubes. To-day, at Syosset, Long Island, he will see the British and United States polo teams play their first group for the international cup, which was one of the purposes of his visit to the United States. He will sit in a box in the centre of the west side, at the Meadowbrook Field, with the sun at his back.

Free to Asthma and Hay Fever Sufferers

Free Trial of Method That Anyone Can Use Without Discomfort or Loss of Time.

We have a method for the control of Asthma, and we want you to try it at our expense. No matter whether your case is of long standing or recent development, whether it is present as Chronic Asthma or Hay Fever, you should send for a free Trial of our method. No matter in what climate you live, no matter what your age or occupation, if you are troubled with Asthma or Hay Fever, our method should relieve you promptly.

We especially want to send it to those apparently hopeless cases where all forms of inhalers, douches, opium preparations, fumes, "patent smokes," etc., have failed. We want to show everyone at our expense, that our method is designed to end all difficult breathing, all wheezing, and all those terrible paroxysms.

This free offer is too important to neglect a single day. Write now and begin the method at once. Send no money. Simply mail coupon below. Do it Today—you even do not pay postage.

FREE TRIAL COUPON

FRONTIER ASTHMA CO., Room 553B Niagara and Hudson Sts., Buffalo, N. Y.
Send free trial of your method to:

.....

.....

.....

INTERESTING CANDIDATE

LONDON, Sept. 13. — (United Press).—Mrs. Muriel Matters Porter—who as Muriel Matters, the suffragette, chained herself to the grill of the House of Commons—has been adopted by the Hastings Labor Party as candidate for Parliament.

If successful, she will be able from her place in the Labor benches to look up at the scene of her former struggle.

She is an emotional speaker and scarcely in the colloquial unpretentious House of Commons style but the Laborites expect her campaign to attract attention and votes.

A NEW & BETTER FURNACE At a Sensational Price

COSTS LESS TO BUY

Gilson's of Guelph now offer you a perfected pipeless furnace at a sensational price. The lowest-priced efficient heating system on the market. Pay less for the furnace—no expense for pipes—installed in any home in less than one day without muss or fuss.

COSTS LESS TO USE

You can heat every room in your house with the Gilson Pipeless on less fuel than it takes to run your stoves. And this all cast-iron furnace uses surprisingly little fuel. It pays for itself!

GUARANTEED To Heat Your Whole House

All you need is enough cellar-excavation to accommodate the furnace. Every room in the house will be cosy and warm. Cellar will be fine and cool for fruit and vegetables.

Get Full Facts To-day

Learn all the features of this sensationally-priced heating system. We will welcome your enquiry. Catalogue, sketch plan forms, estimates and full information, gladly supplied without obligating you in any way. Act at once—this is the time to make plans for heating your home properly.

NELSON BROTHERS, Plumbing and Heating Contractors
Estimates Free Phone 1654

GILSON MFG. CO., LIMITED
1234 YORK STREET, GUELPH

IF the proverbial "needle in a haystack" is ever found it will be through a Want Ad. in the Evening Examiner

- FARM NEWS -

CROP REPORTS

WILL TAYLOR WINS JUDGING OF LIVESTOCK

Otonabee Young Man Will Have Trip To Ottawa Winter Fair.

EIGHTEEN ENTRIES

Competition Gets Ready Response From Young People of County.

William Taylor, of Otonabee, on Thursday succeeded in winning first place in the livestock judging competition with 400 points out of a possible 500. By virtue of his win he receives President Roland Denne's prize of a free trip to the Ottawa Winter Fair. The winner had not the highest marks in any one class, but was consistently near the top in all. Peter Mather, who had the highest total of 400, was disqualified.

The competition was an innovation at Peterborough Industrial Exhibition, and the number of entries, eighteen, was very encouraging. F. C. McRae, Agricultural Representative, Norwood, was in charge, and he had as able assistants A. A. Knight of Lindsay, Agricultural Representative in Victoria county, judging beef cattle; F. C. Patterson, of Port Hope, Agricultural Representative in Durham county, judging sheep; W. H. Smith of Brighton, Agricultural Representative in Northumberland county, judging dairy cattle; and D. McKinnon, grader in Canadian Packing Company, judging swine. C. Frey of Sarnia, Mr. McRae's assistant, was prominent in supervising the competition.

The contestants were allowed twenty minutes in each class, and during this time they had to examine four animals and write down their reasons for choosing one of the four as the best. Oral reasons were also considered.

Winners in Classes.

The following were the winners:

Heavy Horses.

1. Harvey Webber, North Monaghan, 85.
2. Kenneth Petrie, Otonabee, 83.
3. James Petrie, Otonabee, 82.
4. Harold Collins, Otonabee, 73.

Beef Cattle.

1. Clarence Mann, Smith, 88.
2. James Petrie, Otonabee, 86.
3. Gordon McGregor, Smith, 85.
4. William Chapman, Otonabee, 81.

Dairy Cattle.

1. Will Taylor, Otonabee, 95.
2. Clarence Robertson, Otonabee, 93.
3. Harold Collins, Otonabee, 85.
4. Bob Martin, Otonabee, 77.

Sheep.

1. Clarence Mann, Smith 90.
2. Peter Maher, Otonabee, 88.
3. Dave Forsyth, Douro, 78.
4. Will Taylor, Otonabee, 76.

Swine.

1. Frank Graystock, Otonabee, 99.
2. Bob Martin, Otonabee, 98.
3. F. Dench, Douro, 96.
4. Dave Forsyth, Douro, 95.

Some Were Shy.

Mr. McRae remarked that there were several young men who stayed with the party all the way through the competition and might have figured in the prize list but for their backwardness. He felt also that it was a mistake to limit the competition to those only who had not previously taken part in a judging competition. "That condition," Mr. McRae said, "automatically eliminates from next year's competition all those who took part in this year's contest. Where are we going to get a new crowd every year?" Mr. McRae believes that all who have taken part merely in local competitions should have been admitted, barring young men who have judged at the Royal Winter Fair; Guelph Winter Fair; or Ottawa Winter Fair, as competitors in these Fairs are given special training.

As a tribute to the work of the Agricultural College, it is noteworthy that thirteen of the eighteen young men entered in the competition had attended either a month or a three months course, and all but two of the prize winners were College students.

On the whole, the judges thought, the competition was very successful, and the marks gained by all the contestants show a very good knowledge of the points in judging farm stock. Competitions of this kind will do more, the Agricultural Representatives believe, to further a scientific viewpoint of stocking and breeding than any other system.

NO INTERNAL CURE

The Department of Agriculture is warning farmers against purchasing internal insecticide cures for controlling the external parasites in poultry. All solutions now on the market have been tested and found ineffective.

IMPROVING CLOVER

For an improved clover crop next year, the field should be clipped or lightly pastured. This keeps down the weeds and prevents the young clover plants from blossoming later in the season. But first-year clover should not be clipped too late in the fall or grazed too closely.

DEATH FOLLOWS NEGLECT!

Neglect caused this threshing machine boiler to explode and kill four men almost instantly. It was put to use on a farm recently, after having been idle over winter and spring. Little had been done to overhaul and clean it and no inspection had been made of it.

The Farmer's Hard Lot

(By ALEX. McGREGOR.)

A number of farmers were the other day congregated in a Campbellford store which specializes in agricultural supplies. The rain was falling in a steady downpour outside, and as nearly every farmer in the group had grain still standing in stooks in his fields, an air of gloom and a spirit of pessimism depressed the gathering. Naturally enough the conversation turned on the hard lot of the farmers of the community.

First, there was discussed the question of wages. That was regarded as the great problem of the day. Dairy farmers require more help than does the man who raises grain only. The prevailing rate of wages for transient help is $2 a day, and board, this being the scale insisted upon by even inexperienced workmen who found themselves out of work in the towns. It costs $1 a day to board a husky farm laborer so that he must earn at least $3 a day before the farmer can see any profit in his services.

In manufacturing institutions a man's wages are regulated by the amount of his production, and it is no very difficult matter to keep a debit and credit account with each employee on the payroll. With farm hands it is different, calling as it does for an expert knowledge of the science of bookkeeping. The factory employer works away regardless of the weather. The farm-hand has to desert his task and seek shelter when it rains and at least for intermittent wet spells he suffers no reduction in wages.

Cost of Machinery.

The many labor-saving machines now in use on the modern farm may have helped but it has not solved entirely the farmer's problem. The present cost of his machinery, which can be operated only a few months and for the remainder of the year is left to accumulate rust ish a serious matter. The price of farm machinery in Campbellford today is as high or higher than it was before the government came to the rescue by lowering the tariff.

The Well-Paid Laborer.

The farm laborer who understands his business and in rendering his services is disposed to do the fair thing with his employer, is vastly better off, better fed and more comfortably lodged than are the majority of men working for the wages paid in town to the unskilled. The married laborer on a farm is still more fortunately situated in a good many cases. Take a local instance, for example. On a large dairy farm just outside the limits of Campbellford, a married man has been employed for over five years. His wages are $50 a month, and he is supplied with a house, rent free, that would in town cost him $12 or $15 a month. Besides this, he is furnished with fuel and a small plot of land on which he is able to raise sufficient vegetables for his own use.

That is the condition of a farm laborer who understands his business, and who is faithful in the discharge of his duties, making the interests of his employer his own. He is entrusted with the care of a large herd of valuable stock and while his case may be exceptional, there is no reason why it should be so. Other dairy farmers in the County of Northumberland County are just as ready to appreciate and reward faithful and efficient services as the employer in question.

Pay'ng For a Farm.

The question of paying for a farm came up in the course of the discussion. Of course, every man is ambitious to own his own land. There is not far from town a 100-acre farm that rents for $300.00 a year. The owner, who is anxious to sell it, holds the property at $8,000. Is the tenant better off by purchasing the farm, making a partial payment, than by continuing to pay rent? That question was discussed, and here is the way it was figured out:

If the tenant bought the farm, paying $3,000 down, and giving a mortgage for $5,000 at 6 per cent., to secure the remainder the interest charge would amount to $300, what he now pays in rent. He would, in addition to this, find himself called upon to pay the taxes, say $50 a year. In the meantime, the title to the property remains in the name of the original owner, and the former tenant is wracked with worry, fearing that the crops may fail, and that he may lose all or nearly all of his investment.

A Drastic Suggestion.

One of the farmers present, and it may be stated incidentally, that he was an ardent supporter of the U. F. O. in recent elections, offered a solution. It was that mortgagor and mortgagee divide the payment of the taxes, the former tenant paying the tax on the amount of his mortgage. To prevent any sharp practice, such as the increasing of the rate per cent., a law could be passed, the maximum charge for interest on a mortgage.

Government's New Venture.

Much interest has been excited by the recent announcement that the Federal government purposes to establish a farm along the line of the Hudson Bay Railway to demonstrate to the world that agricultural production is possible in that region of ice and snow. This, too, while farms in fertile and comparatively salubrious Old Ontario are thinly populated, and are producing perhaps not more than one-quarter of their normal capacity if submitted to intensive cultivation.

CATTLE FATTEN UP

Cavan Farmers Plough While Waiting for Grain to Dry.

CAVAN, Sept. 13.—The heavy rain of Monday evening again stopped harvesting. It is very hard to get the grain in in good condition. Several in Cavan centre have peas which they intended threshing in the field this week.

Isaac Fallis' machine was expected at Mr. Stark's on Monday evening to thresh in the field.

Ray Syer's wheat, which he threshed last week, yielded forty bushels to the acre.

The grain is almost all cut, but there is a lot of drawing in to do.

The farmers are getting considerable ploughing done while waiting for the grain to dry.

Since some of the fields have been stripped of grain the cattle have gotten onto them. The new pasture has increased the flow of milk.

A few nice days would see the harvest soon completed in this vicinity.

A TALL ONE.

An Englishman was showing an American round his estate and coming to a giant tree, proudly said:

"Well, Sam, what do you think of that tree? It will take some beating even in America."

"Rubbish; in America the trees are so tall that it takes two men to look to the top of them. One looks upward till he gets tired, then the other one commences where the first left off."

EXERCISE LIVESTOCK

Livestock that is being prepared for the fall shows should get good exercise through the summer months. This keeps them thrifty and their appetite keen. They should be exercised early in the morning, when it is coolest.

FALL PLOUGHING STARTS

Lakefield Crops Garnered in and Threshing Has Started.

LAKEFIELD, Sept. 13.—Farmers in the neighbourhood of Lakefield have practically all taken in the last of the grain crop, and threshing is in full swing this week. The late crops all are assured, and dry weather will be a great aid to the work of the farmer for the next few weeks. Some have made a start at the fall ploughing, and in spite of the poor summer most of the farmers are up to the minute with all the branches of the work.

NEXT CROP IS SOWN

Cavan Farmers Have Already Planted Wheat—Peas Being Sold.

CAVAN, Sept. 13.—Among those in this vicinity who have already sown some wheat, are Wm. Pudsy, Wm. Pritchard and J. W. Perrin.

At Cavanville this week, twenty-eight cents is being paid for eggs and thirty-five cents for butter.

Drawing Peas.

Mr. Dewart, at Cavan elevator, has had a couple of motor trucks drawing peas from the farms as they have been threshed.

Many farmers have threshed in the field and sold their peas at once. He paying $1.35 for peas and $1.15 a bushel for wheat.

2000 GALLONS A YEAR

Osmaston Jenny, 8-year-old British Friesian, owned by J. Percy Fletcher of Yorkshire, Eng., is said to have produced 42 tons of milk in her life time, an average record of 10,500 pounds annually. On three occasions she gave more than 2000 gallons of milk in one year.

OVER THOUSAND BIRDS AT THE FAIR THIS YEAR

Big Classes of Popular Varieties and Fair Exhibit of Rare Specimens.

QUALITY SHOW.

School Children's Exhibit a Feature And An Innovation This Year.

During the last few years the exhibits at the Peterboro Industrial Exhibition have increased in numbers and improved in quality and the Board has been the recipient of many compliments as a result from prominent breeders who have visited the show from year to year.

In no place is the improvement more noticeable than in the poultry department. A few years ago, the poultry tent graced about four or five hundreds birds, caged in old wooden coops, the show depending upon a few local exhibitors and one or two big outside breeders for the bulk of the entries.

Now, the Peterboro, Poultry show at the fall Exhibition is known throughout the Province as a quality show, paying prize money and supplying a list of specials that is only exceeded by three autumn fairs in Ontario. Last year, there was over 1,200 entries and this year 1,050 constituting waterfowl, turkeys, rabbits, pheasants, guinea hens, guinea pigs and pigeons.

The haven of the feathered flock in their sanitary wire coops is a place of unusual interest and is always featured by the overtures of an enthusiastic lot of chicken fanciers, excited children and a staring parade of promenaders, over-awed by the wild chirps of the guinea hens, the coarse calls of the goblers and the lusty crowing of the proud males.

The muffs of the Faverollers, the crests of the Polish and the Houdans the pure white coating of the blue faced silkies the beautiful plumage of the Ring Neck Pheasants and the tail less guinea pigs are some of the unusual sighs that always allure an eager crowd of amateurs, unfamiliar with the peculiar features of these rare specimens.

There is a fair exhibit of Jersey Black Giants, a new variety, reputed for their utility qualities and only recently incorporated into the Standard of Perfection as a breed of poultry.

White Wyandottes, White Rocks and Single Combed Anconas have the largest exhibits. Throughout the entire show of the more popular varieties there are large classes. The competition was keen, several winners at the C.N.E. being among the entries and in some cases going unplaced.

Waterfowl both geese and ducks have good exhibits, there being an unusually large class of White Indian Runner ducks. The quality is good, the winners fit for any competition. There are in all 100 ducks. There is a fair entry of pigeons, a few Ring Neck pheasants, a good entry of turkeys, particularly White Holland, a variety evidently growing in favor in these parts. The Bant classes are also well filled.

Harry Lush is the largest exhibitor with 225 entries, representing a substantial portion of the entire show. Mr. Lush could stage a show of his own at any time, on his poultry plant of 23 varieties. Locally, he is the main stay of the industry. As usual he has his string of Hamburgs, no less than five varieties of them, Silver and Golden Spangled, Silver and Golden Pencilled and Black. This year he fared well, but he didn't have it all his own way. Mr. Van Allen of Stirling with 200 entries carried away his share of the prize money. Mr. Van Allen in commenting on the show said that the quality was equal to that of the C.N.E. and he came directly from the Toronto Industrial to Peterboro. Curtis Bros. of Warkworth with about 65 entries are also a big outside exhibitors, while Morgan Brown is there with a string of 59, including a fine exhibit of Columbian Wyandottes and White Holland turkeys. R. M. Patterson, Agincourt, and Lorne Hutchinson, Campbellford are other breeders hailing from distant centres who invaded the show with big exhibits.

An innovation at the Exhibition this fall is the school childrens' exhibit. The classes are fairly well filled and the quality good. Some of them would stand competition in the open classes and are a credit to the youthful breeders. In this division a pen of White Wyandottes won the American class and White Leghorns the Mediterrancan.

That old veteran George Paxman is again superintendent and has everything in great shape. He has around him an able band of assistants, to whose efforts the success of the show can be largely attributed. They constitute a delegation from the Peterboro Poultry Association and the Exhibition Board are fortunate in having experienced poultry men in charge. President James Ellis and Secretary "Bill" Nesbitt have been hustling all week along with "Billy" Stewart, Fred Holmes, Harry Lush and several others. They have artistically decorated the place and gave every attention to outside exhibits.

Andrew Mason, Windsor and R. J. Lawrie of Maple placed the awards.

Horses At Fair Praised As Best Ever Exhibited

Judges of livestock at the Peterborough Industrial Exhibition have nothing but praise for the quality of the stock shown.

"Taken as a whole the exhibits are good", F. C. McRae, Agricultural Representative at Norwood said. "The classes of heavy horses stand out as exceptionally good considering the condition of the horse market at the present time."

W. F. Beatty, judging horses, commented favorably on the showing of heavy horses, although he did not think the Percherons as well filled out as some other classes. General purpose animals were exceptionally good, as were the yeld class, four years and over, and the team classes.

George Graham, veteran showman, was quite pleased with the showing this year, and thinks it compared favorably with other years.

MARMORA FOLK SEEK STORAGE

Garden Produce so Plentiful Cellars Are Insufficient in Capacity.

CROP REPORTS

MARMORA, Sept. 13.—Harry Campion has about finished cutting ten fields of oats and one field of barley. It is expected that about two thousand bushels of grain will be threshed on his farm. In stalk, his oats exceed the average in the district for height. One stalk measured 5-ft. 1 in. His garden contains a grand variety of vegetables, such as no passing photographer would hesitate to picture.

William Davidson has finished threshing for William Henry Derry, and Walter Foley for Patrick Doyle.

Good results were obtained at each place. The average yield of oats in this locality is 50 bushels to the acre.

Barney Callery has cut about ten tons of fine millet from four acres.

Owners of town plots are finding it a problem as to where they shall store the abundance of their garden produce after their own cellar accommodation has been taken up.

Tuberculosis Of Poultry Demands Vigorous Action

By Dr. George H. Conn.

This disease, which is becoming more common, may be introduced into the flock by the purchase of tubercular birds, or by fowls following tubercular cattle and swine.

When you know that your flock is infected with tuberculosis, it is best to destroy the flock; burn the fowls and begin with healthy stock, but not until the pens have been so thoroughly disinfected that danger of reinfection is not possible. Sometimes it is well not to try to raise chickens for a year or more, although if the ground is ploughed up thoroughly, the houses all thoroughly disinfected, and sunlight given every possible opportunity to act on the germs, you can start a new flock without having them become infected, if there are not other infected animals on the farm.

Birds affected with the disease become thin, are dull and restless and the combs turn pale. An infected bird generally wastes away and dies. Sometimes there will be swelling of the joints of the legs and wings, and the fowls are frequently lame. In a tubercular flock, it frequently happens that every few days a bird will be found dead from no apparent cause other than that it just gradually wasted away. If this happens in your flock, have a veterinarian make a post-mortem to see whether or not tuberculosis is present. The typicWal yellowish tubcular lesions will be found.

There is no satisfactory treatment. Birds lacking in vigor and vitality are most readily affected, and proper care, management and feeding all have a tendency to produce vigorous, strong birds that will not be subject to this disease.

SOUTH AMERICA CORN

Canada Will Import 2,000,000 Bushels—U. S. Product High.

MONTREAL, Sept. 13. — Local shipping officials state that between now and the end of October nearly 2,000,000 bushels of South American corn in seven cargoes will be brought to Montreal for milling-feed purposes, owing to the present high price of the American product. The first shipment arrived the other day from the River Plate on the steamer Lord Byron, which then loaded up with Canadian wheat for a continental port.

Grain exports from the port of Montreal to date are still well ahead of last year's; the amount handled locally between the opening of navigation and the middle of August being in the neighborhood of 67,000,000 bushels as against a little over 60,000,000 bushels in the corresponding period of last year.

It is good to know that success generally follows the man who is right.

STUDIED HINTS IN ONTARIO FARM CROP ROTATION

Suggested Grains To Be Planted Over Periods of Various Length.

FERTILIZER IMPORTANT

Rotation From Five To Six Duration Advised By Experts.

ROTATION "A"

(Five years' duration).

First year.—Hoed crop. When corn is hoed crop used apply manure at rate of 15 tons per acre and shallow plough shortly before planting time, turning under both clover and manure. For roots plough previous autumn.

Second year.—Grain. Seed down with 8 pounds red clover, 2 pounds alsike and 8 to 10 pounds timothy per acre.

Third year.—Clover hay. Cut two crops if possible. Top dress in autumn with barnyard manure at rate of 10 tons per acre.

Fourth year.—Timothy hay or pasture. Plough field shallow in August, top work at intervals and ridge up in autumn in preparation for grain.

Fifth year.—Grain. Seed down with 10 pounds red clover per acre, which allow to grow to be turned under following spring when the hoed crop is corn.

This rotation has proven an excellent one on the Central Experimental Farm Ottawa. When carefully followed, and when cultural operation are well performed weeds have been kept under fair control, and crop yields have been maintained. One-fifth of the land is in hoed crop, two-fifths in grain, one-fifth in clover hay and one-fifth in timothy hay or pasture. It supplies a relatively larger proportion or grain to roots and hay than the ordinary three or four-course rotation, and for that reason would be preferable where considerable gain is called for.

ROTATION "B"

(Five years' duration).

First year.—Hoed crop. When corn is the hoed crop used apply manure at rate of 15 tons per acre and shallow plough shortly before planting time, turning under both clover and manure. For roots plough previous autumn.

Second year.—Grain. Seed down with 10 pounds red clover, 2 pounds alsike and 5 pounds timothy per acre. Top dress in autumn with barnyard manure at rate of 10 tons per acre.

Third year.—Clover hay. Cut two crops if possible. Second crop might be used for seed. Plough late autumn.

Fourth year.—Grain. Seed down with 10 pounds red clover, 2 pounds alsike and 5 pounds timothy per acre.

Fifth year.—Clover hay. Cut two crops if possible. Second crop might be used for seed.

Though the arrangement is different, this rotation is very similar to "A" in the relative amounts of the different crops it supplies. In "A" both clover and timothy hay are provided whereas in "B" clover hay only is grown. "B" has maintained crop yields, and has given profits equal to "A" in the tests so far conducted, but, as indicated does not answer the purpose where a certain proportion of timothy hay is called for. It can, however, be very easily extended into a six or seven-year ortation to include timothy hay or pasture.

ROTATION "L"

(Six years' duration)

First year.—Hoed crop. Apply manure at rate of 12 tons per acre previous autumn, winter or spring.

Second year.—Grain. Seed down with 10 pounds red clover, 2 pounds alsike and 5 pounds timothy per acre.

Third year.—Clover hay. Cut two crops if possible. Second crop might be used for seed, or for pasture if needed. Plough late autumn.

Fourth year.—Grain. Seed down with 8 pounds red clover, 2 pounds alsike and 8 to 10 pounds timothy per acre. Top dress in autumn with barnyard manure at rate of 12 tons per acre.

Fifth year.—Clover hay. Cut two crops if possible. Second crop might be used for seed or for pasture if needed.

Sixth year.—Timothy hay or pasture. Plough field shallow in August, top work at intervals and ridge up in autumn in preparation for hoed crop.

This rotation differs from "B" in that land is left in hay for two years instead of one after seeding down with "Fourth year.—Grain." It is not likely to prove as profitable as the shorter ones mentioned above, but would serve very well the farmer who wished to change gradually from no particular rotation to a short one of proved merit.

ROTATION "M"

(Seven years' duration)

First year.—Hoed crop. Apply manure previous autumn, winter or spring at rate of 16 tons per acre.

Second year.—Grain. Seed down with 8 pounds red clover, 2 pounds alsike and 8 to 10 pounds timothy per acre.

Third year.—Clover hay. Cut two crops if possible. Second crop might be used for seed.

Fourth year.—Timothy hay or pasture. Plough field shallow in August, top work at intervals and ridge up late autumn in preparation for grain.

Fifth year.—Grain. Seed down with 8 pounds red clover, 2 pounds alsike and 8 to 10 pounds timothy per acre. Top dress in autumn with barnyard manure at rate of 12 tons per acre.

Sixth year.—Clover hay. Cut two crops if possible. Second crop might be used for seed.

Seventh year.—Timothy hay or pasture. Plough fields shallow in August, top work at intervals and ridge up late autumn in preparation for hoed crop.

A Real Giant

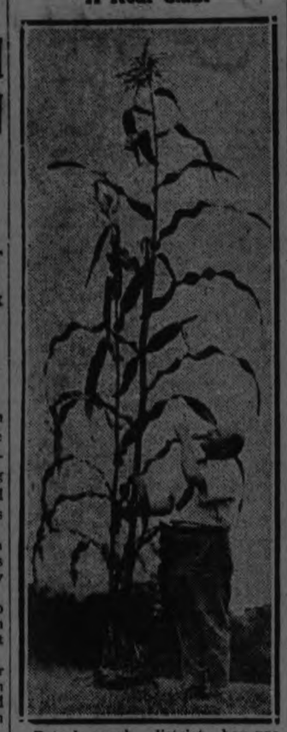

Peterborough district has produced this year some giants in corn stalks. Dozens were shown at the Exhibition. The one in the picture measures 14 feet, 9 inches.

MENNONITES BUY LAND

Prairie Acres Will Support New Settlers From Liban.

WINNIPEG, Sept, 13.—The newly organized Mennonite Land Settlement Board for the placement of settlers from Libau, who will arrive in Canada shortly, has purchased 32,063 acres of farm lands in Saskatchewan and Manitoba, according to information obtained here. The Eagle Lake farm, near Flaxcomb, Sask., comprising 8480 acres, is said to be one of the large farms obtained while extensive acreages at Harris and Hanley, Sask., and Meadows, Man., are said to be included in a recent deal.

GREATER COTTON CROP

According to the recent crop estimate by the U.S. Department of Agriculture, this year's cotton yield will reach 12,351,000 bales of 500 pounds, gross weight, provided conditions are favorable for the rest of the season. This is more than two million bales higher than last year's crop, but nearly that much less than the average for the five years from 1910 to 1914.

CHAMP GUERNSEY

Wisconsin boasts a world's champion in a grade Guernsey cow owned by Matt Domaszek of Amherst Junction. She is New Hope Lily, who has just completed a record of 17,555.7 pounds of milk and 887.74 pounds of butter fat, which is more butter fat than any other grade Guernsey has produced.

GOOD FOR CHILDREN

A form of wholesome sweet is made by toasting entire wheat bread or rye bread, spread with butter and over it put a layer of honey. Lightly dust with freshly ground carraway seeds or occasionally cinnamon. The latter should be used sparingly. A taste for spices of any kind is not ot be cultivated.

DENMARK'S MARGARINE

From 20 margarine production plants in 1910, Denmark counted 110 in 1923. But out of these only 10 establishments produced 80 per cent of the country's total product. Five per cent of the total output came from 74 of the 110 plants.

GRAIN FOR DRY COWS

Dry cows which are due to freshen about this time should be fed a little grain. Liberal feeding will result in a favorable increase in the following year's milk flow.

CAMPBELLFORD SMALL GARDEN YIELDS LIVING

James Alexander Proves by Test That Acre and Half is Enough.

CULTIVATES WELL

Huge Farms Are Unnecessary and Burdensome—Works By Hand.

CAMPBELLFORD, Sept. 13.—It is not necessary for a man to own 100 acres of land, the standard division of farms in Ontario, in order to make a comfortable living out of the soil. It is possible for him to avoid the burden of a mortgage that causes everything about his premises to creak when the payments fall due, and also to get around the vexation of endeavoring to find suitable labor in the busy season. James Alexander, of this town, has proved to a demonstration, that extends over a long period of years, that from one-and-a-half acres of land, intensively cultivated, a comfortable, and independent living, may be obtained. Mr. Alexander modestly disclaims that he lived from the produce of his garden, but asserts that he could if he choose to go the limit.

Forty-two Years a Resident.

Mr. Alexander came to Campbellford 42 years ago. His first job was as section foreman on the local branch of what was then the Grand Trunk Railway, and he stayed in that position for over ten years. He left the railway to become street foreman in Campbellford. He bought one and a half acres of land at the corner of Garry and Portage Streets, on which he erected a comfortable brick house.

He Started on the Land.

It was Mrs. Alexander who is responsible for her husband's venture which has proved so successful. She began the cultivation of vegetables and small fruits, and the business so increased that Mr. Alexander was obliged to give up his municipal position and devote all his time to his garden.

He specializes in the raising of trawberries, raspberries, and all kinds of vegetables, his produce ripening at different seasons, so that from early spring until late in the fall he has something for the market. He does all the work without paying a cent for hired labor, and does not even keep a horse. There is no cultivator on his premises, all the hoeing and weeding being done by hand, and the garden at all times of the year is perfectly clean. Any man who has had experience with the hoe in an acre and a-half plot of vegetables can form some idea of the summer tasks that confronts Mr. Alexander. The latter has never read Markam's gloomy poem on "The Man with the Hoe," and if he had, the chances are that he would regard that production with cynical and professional contempt.

The Strawberry is King.

Mr. Alexander says that while he may not have reached that point of success, he believes it is possible for a family to live on the earnings of a garden no larger than his own. If he cared to keep a horse to get his produce to market, instead of delivering it by hand, so to speak, his income would be greater. But he is satisfied to carry on as he has been doing. He has no children of his own—an only daughter having died some years ago—but he and his wife have brought up a number of the children of other people, some of whom they put through the High School, and who are now comfortably settled in homes of their own.

The best paying crop that a man can raise in a market garden, Mr. Alexander says, is strawberries. At 10 cents a box there is good money in that luscious fruit, and the price seldom falls below that figure. If he cared to plant all his land to strawberries he is satisfied that he could show as much profit at the end of the season as many a man on a hundred-acre farm; but to do so would thrust him into the labor problem, and he prefers to do everything by himself.

Some Cold Figures.

This year, Mr. Alexander had a patch of strawberries 38 yards long by eight yards wide, or 304 square yards. From this he sold 800 boxes at an average price of 10 cents, the total cash return being $80. It would take sixteen such plots to make an acre, and sixteen times $80 is $1,280. Growing strawberries evidently pays better than raising wheat, even when the latter yields 50 bushels to the acre.

Some Disadvantages.

Mr. Alexander does not carry on his business without handicaps. The tariff on fruits and vegetables, for instance, affords him no real protection, for the market gardeners of Brighton and Cobourg bring their produce to Campbellford by the wagon and truck load and peddle their wares from door to door without let or hindrance. But while Mr. Alexander feels that this freedom in trade is a detriment to himself, yet it is a benefit to the public at large and he is not disposed to complain.

His annual tax bill is about $75 a year, as much as is paid on a hundred-acre farm in the township. His property is close to and within the town limits. If he lived on the other side of the boundary his yearly earnings would show a larger credit balance.

COLORING COMPETITION.

Entries are being received daily for the Examiner coloring contest. The picture to be colored appeared in the last Farm Page, and the competition is open to all children.

Have you sent in your picture?

PRISON PITCHER FACES GALLOWS

Three Convicts Offer Their Lives For His In Loyalty To Their Team.

GIVEN REPRIEVE.

SAN RAFAEL, Cal., Sept. 13.—From San Quentin prison comes proof of the proverb that there is some good in the worst of men. Three of the convicts have offered to go to the gallows in the place of one of their comrades-in-stripes. They pleaded to be allowed ot trade their lives for him.

But it isn't so much for love of their fellow convict as from loyalty to their penitentiary. The condemned man has been pitching his prison to baseball victory since he was granted a temporary reprieve from the hangman a few days ago, and is hailed as the greatest pitcher San Quentin ever held. The inmates now declare that they cannot afford to lose him, and to prevent that catastrophe befalling the institution three of his admirers have demanded that one of them be allowed to keep his engagement on the gallows. Two of them are fellow members of the team and the other is a loyal fan.

The baseball hero of San Quentin is Clarence "Tuffy" Reid, aged 19, who was to hang two weeks ago for killing a man in the hold-up of a gambling house. After the State Governor had refused a reprieve, the trial judge was instrumental in securing the stay of execution on the ground that new evidence had been discovered.

During the last two weeks Reid has twice pitched the "home team" to victory in games against teams from San Francisco banking houses. In the first he scored the 1-0 victory, striking out twelve men, and allowing only three hits. In the next game he struck out nine men and allowed only five hits.

"He's the best pitcher San Quentin ever had," a deputation of convicts told the Warden after the second trial, "and we can't afford to let him go. We want a winning team and are willing to pay the price." Then the offer was made that one of the three volunteers be allowed to give his neck for the honor of old San Quentin.

The proposal has been brought to the attention of the Governor.

J H THOMAS TO VISIT OTHER DOMINIONS

Finds South Africa a Good Country For Settlers With Money.

CAPE TOWN, South Africa, Sept. 13.—(Canadian Press).—J. H. Thomas, British Colonial Secretary, who with Senator Boyer, sailed for home Friday, after touring South Africa with the Empire Parliamentary delegation, declared in an interview that the South African Union's participation in the proposed Empire conference in London must not be taken as abrogating the rights of each Dominion or of delegating to someone else what was and must remain a Cabinet responsibility. The conference, he said, was being called to explore the whole Empire situation.

Mr. Thomas said he was more than satisfied with his all too brief visit. He considered South Africa a good country for settlers with money, though there seemed to be no scope for the manual laborers. He said he intended to visit the other Dominions though he did not commit himself as to which one he would visit next. Referring to the Irish bill, Mr. Thomas stated that his secretaries would join him at Madeira to acquaint him with the developments. He declared that something must be done for the residents on the Island of Tritan da Cunda in the South Atlantic, who had sent a deputation to lay their grievances before him.

LIQUOR IN WEST.

REGINA, September 12. — The first definite pronouncement from the provincial government regarding the new liquor legislation for the province of Saskatchewan came yesterday, when Premier Dunning told a delegation of 250 that any hope for any vested interest in the liquor business, was vain.

The hotelmen strongly urged the adoption of the Alberta system of the sale of beer by the glass in licensed houses. The premier replied that while the aim of the government would be to provide easy access to the milder forms of intoxicants rather than hard stuff, he could see no practical means of acceding to their request.

LEAGUE STANDING.

INTERNATIONAL.

	Won.	Lost.	P.C.
Baltimore	107	43	.713
Toronto	94	60	.610
Rochester	77	76	.503
Buffalo	73	74	.497
Newark	72	79	.476
Syracuse	70	77	.475
Reading	59	86	.407
Jersey City	47	104	.311

NATIONAL LEAGUE

	Won.	Lost.	P.C.
New York	84	55	.604
Brookklyn	85	56	.603
Pittsburgh	80	56	.588
Cincinnati	75	64	.540
Chicago	72	64	.529
St. Louis	59	81	.421
Philadelphia	51	86	.372
Boston	48	91	.345

AMERICAN LEAGUE.

	Won.	Lost.	P.C.
Washington	81	57	.587
New York	80	58	.580
Detroit	77	63	.550
St. Louis	70	68	.507
Cleveland	66	75	.468
Philadelphia	61	77	.442
Boston	60	78	.435
Chicago	69	78	.431

Friday's Scores

American League

Cleveland .....000 000 000—0 4 0
St. Louis .....100 110 20x—5 9 0
Roy and Walters; Shocker and Rego.

International League

Rochester .. ..022 100 025—12 13 1
Syracuse .. .. 000 000 002— 2 8 2
Moore and Lake; Meine and Mitze
1st game
Reading ..... 000 000 000—0 6 3
Baltimore .... .020 100 312—7 9 0
Sebrus and Haley; Goover and McCarthy.
2nd game
Reading ..... .403 000 0—7 8 6
Baltimore .....044 001 x—9 16 3
(Called by agreement).
Martin and Lynn, Foreman Brown and Alberts.
Newark .. ..101 000 000 001—3 12 1
Jersey City 000 100 001 000—2 8 0
Ellis, Style; Dougherty, Clary and Freitag.

National League

Chicago ..... 010 022 014—10 11 2
Philadelphia ..101 301 011— 8 13 4
Aldridge, Jacobs, Kaufmann and Hartnett; Ring, Couch, Coacher and Wilson.
Pittsburgh ....110 000 120—5 14 2
Boston ..... 000 110 011—4 14 2
Cooper, Pfeffer and E. Smith; Barnes, Benton and O'Neil.
St. Louis .....104 000 003—5 8 0
New York ....000 001 000—1 13 1
Sherdel and Gonzales; Watson, Jonnard, Maun, Huntzinger and Gowdy.

C.G.E. Girls Lose Pitcher Meet Toronto Next Year

Owing to weather conditions caused by the lateness of the season also to fact that we have lost our pitcher, (she having left the city), we will be unable to meet any of the Toronto Ladies' Soft Ball teams this season, but would have liked to if we had been given the opportunity which we asked for some three weeks previous. However, we hope next year to give the public the chance to see some of the fast Toronto teams in action.

(Signed) J. H. Pilling, Manager, C.G.E. Ladies' Soft Ball Team.

Australia Studies Closely Amer. Immigration Control

MELBOURNE, Sept. 12.—Members of all parties in the Commonwealth parliament are watching with keen interest the way America is meeting its immigration problem. Although it is recognized that the question of Asiatic immigration is not exactly similar to the issue of European emigration to the United States, all the effects of the Johnson bill, including the Japanese exclusion measure, are looked on as test cases which one day may be applicable to Australia.

Supporters of the "White Australia" policy protested warmly recently against the increasing numbers of Italians, Czecho-Slovakians, Maltese and other European nationalities who have been pouring into the Commonwealth to fill the labor demand in the sugar and cotton fields. This was the policy on which Sir Henry Barwell, ex-premier of South Australia, practically lost the election for the National party in that State.

Advocates of a white Australia are more active than ever.

Rivet steel has a tensile strength of 53,000 pounds per square inch.

FIRPO SEEMS DONE.

Wills Not Impressive As a Challenger of Dempsey.

NEW YORK, Sept. 13.—The complexion of the heavyweight fight situation underwent a radical change yesterday as a result of Harry Wills surprisingly decisive victory over Luis Firpo Thursday night at Boyle's Thirty Acres.

The Argentines' crushing defeat, it seemed certain, has eliminated the probability of a sequel to his dramatic battle with Jack Dempsey of 1923, but Wills, despite his victory, was not considered to have improved his chances of gaining his much-sought title match with Dempsey.

This view was shared by Tex Rickard who declared he had made no plans for a match which would bring the negro and Dempsey together.

COLLEGIATE SQUAD IS TALKING RUGBY

Coach Browne Has Strong Material For This Year's Team.

What chance has P.C.I. to cap the Interscholastic Rugby championship this year? Well, all indications point to the best opportunity the school has ever had.

For the last three years each season the Garnet and Grey has been in the semi-final game for the championship of Ontario in Collegiate Rugby, and each time has met defeat at the hands of a Toronto club. Three years ago they lost, playing at home, by 25 points, to U. versity of Toronto schools' crack team. The next year they lost by one point in an 8 to 7 score in which a debatable decision by the referee cost the P.C.I. the one point lead, and gave the game to Oakwood Collegiate. Last year, playing amid strange surroundings, on the muddy field at Varsity stadium, the P.C.I. went down fighting to the superior team from U.T.S.

But, this year—well, this year the local school hopes to take revenge for the many final defeats, and carry home the bunting successfully.

Previous years Coach C. S. Browne was faced with the problem of building a team from a bunch of youths of whom previously a scarce few had punted a Rugby ball or made a tackle—let alone sweated in a scrimmage. They were always eager and willing, however, and the coach each year turned out a team that beat anything east of Toronto.

Other years it was a worry to find enough men to form a team. This year no such problem faces Coach Browne.

He has fifteen of the twenty men he carried to Toronto last year, back at school this year, all getting in shape and fighting hard for a place. Of last year's team, the following are missing: Howard Young, Bruce Copping, Farron Stevens, Ross Thompson and "Spider" Martin. Of these, Young, the star quarter back, and Copping, the snap, will be certainly missed. Young was an all-around player, and Copping failed to make one misplaced snap all season.

But of last year's team, the following are back: H. Yelland, L. Killally, B. Craw, W. Rye, G. Pogue, H. Ebbs, H. Neal, B. Henry, C. Wood, H. C. True, T Outram, H Coe and A. Bookhout. Cole and Bookhout, who played in the half line last year will play that position again, with either one doing the kicking. Chew will likely try to fill Young's shoes at quarter, and promises to do it extremely well. The occupiers of the other positions are very uncertain, but each player is fighting for a place. Harold Peace, a new addition since last year's, looks to shape up well in the line.

Coach Browne called the first practice on Thursday afternoon at the Oval and 35 turned out. The players quickly got into the swing of things and a lively scrimmage followed. Some were inclined to pile right in and minor casualties were not infrequent. The way the half line passed the ball and the tackles made, helped to make it appear like a mid-season workout.

Rugby forms the chief topic of conversation around the school and Rugby uniforms and pieces of uniforms are at a premium. And all-the talk and preparation promises to be not in vain, for this year the scenes seemed to set for the garnet and grey.

AMERICANS WIN.

Tennis Doubles Went Four Sets—Keep Davis Cup.

PHILADELPHIA, Pa., Sept 13.—The Davis Cup, emblems of international lawn tennis team champion ship remains in the United States for another year.

This was assured Friday when William I. Tilden II, of Phildelphia, and William M. Johnston, of California, the United States team won from Gerald L. Patterson and Pat O'Hara Wood, of Australia, in three out of four sets. The scores were 5-7, 6-3, 6-4 and 6-1. The triumph of the United States doubles team yesterday, coupled with the two singles matches yesterday afternoon gave three victories to the United States team.

JAPANESE SHOW THRIFT

TOKIO, Sept. 13.—Nearly 3,000,000,000 persons, approximately half the population of Japan, have savings deposits with the Japanese post office, which encourages thrift by means of an extensive deposit and transfer system. The total of these deposits at the end of July was 1,133,748,177 yen.

PITTSBURGH INFIELD BEST IN GAME

That's What Experts Say, Although Washington Is Not Far Behind.

The outstanding major league clubs of the last 20 years have boasted great infields.

Few pennants have been won by teams lacking an inner defense that could not only field but hit.

From 1906 to 1911 the Chicago Cubs of the National League were the big noise in that organization. The Cubs had a great infield.

Baseball fans will readily recall the Cub combination of Steinfeldt at third, Joe Tinker at short, Johnn Evers at second and Frank Chance at first.

In winning pennants and world series games for Chicago, the Cub infield played a most important part. Great on defense, it was almost as dangerous on the offense. That quartet could field, hit and think.

Then came the Philadelphia Athletics, who for several years monopolized the base ball situation as the one best team of the universe.

Mack's Costly Infield

Connie Mack's so-called $100,000 infield, big figures in those days, was made up of Home-run Frank Baker at third, Jack Barry at short, the brilliant Eddie Collins at second and "Stuffy" McInnis at first. Some infield.

Other famous infields that have figured in winning many pennant races are the present infield combinations of the New York Giants and the Yankees. Bancroft, star shortstop for many years, has been supplanted at New York by the youthful Travis Jackson.

One of the big thrills of the National League race was the late rush of the Pittsburgh Pirates. Only a poor start by Pittsburgh has made it possible for the Giants to be so compredicted by the head of Columbia

In the recent spurt made by Pittsburgh, the work of the Pirate infield featured the club's play.

Rate Pirate Infield High

A majority of the experts are of the opinion that the Pittsburgh club has the best infield in the majors. It is certainly one of the best.

Pie Traynor is a great third baseman. Wright at shortstop, playing his first year in the majors, is a sensation. "Rabbit" Maranville, shifted from short to second, is having one of the best years of his career. "Lefty" Grimm at first is a marvel in the field.

Vieing with the Pittsburgh quartet for infield honors is the Washington combination of Peckinpaugh, Harris Bleuege and Judge.

Washington, the sensation of the American League race, can thank its infield for the good part is has played in making the club a strong pennant contender.

Failure to make double plays cost many a ball game. Neither Pittsburg nor Washington suffer much in this respect.

There is little to choose between the two combinations. Both infields compare favorably with the leading quartets of the past.

BILLY EVANS SAYS

"What a wonder that fellow Cobb is! Twnety years in the big show and still going great."

"The most perfect swing in baseball. Why Speaker looks great when he misses the old apple."

It was Rogers Hornsby speaking, Only the other day President Heydler of the National League paid Hornsby the compliment of ranking him as the greates batsman of modern times.

Recently while working in St. Louis I had the opportunity of chatting with Hornsby on several occasions.

An injury to his back had sent him home for repairs just at a time when it seemed he was certain to break several long standing batting records.

Hornsby put in his time watching the St. Louis Browns play Detroit and Cleveland. It gave Hornsby his first chance to watch the two great stars, Cobb and Speaker, in a series of games.

Hornsby marveled at the enthusiasm of Cobb and his fine physical condition after 20 years of strenuous campaigning.

During the final series between Detroit and St. Louis, Cobb celebrated his twentieth anniversary as a big leaguer. The date, Aug. 30, to be exact.

Most big leaguers are passed long before they reach the twentieth milestone. Cobb, despite the fact that he has taken more chances than any played in the history of the game, is still fit and stepping out.

"Doesn't seem possible that Cobb has been in the majors for 20 years," remarked Hornsby after the anniversary game which was featured by his work.

"If I stick that long, I hope I have just half the 'pepper' that he has. However, I have no idea that I will be so fortunate. Infielders are in greater danger and seldom last as long as the outfielders.

"I have always thought managing a ball club was a big enough task without doing any playing. Yet Cobb, in his twentieth year, is still one of the outstanding stars, and manages as a sideline."

Cleveland followed Detroit into St. Louis and Hornsby watched Speaker in a series of five games, in which the batting of the Cleveland manager stood out.

Hornsby, a great hitter himself, says he learns much by studying the styles of the other great hitters and experimenting with them.

"To my way of thinking, Speaker has the perfect swing," was Hornsby's comment.

"It is free, yet there is the snap at the wrist and the follow through which gives distant to the drive when you connect.

"Speaker times most balls so well that he gets distance to his drives, when it appears he is not putting much power into his swing.

"Any batter could copy his style without making a mistake. There is no lost motion, no wasted energy with the Speaker swing. It's the perfect way to cut at the ball."

A majority of the truly great stars are modes. Rogers Hornsby, one of the greatest players of all time, is no exception to the rule.

DO YOU KNOW BASEBALL?

BY BILLY EVANS

QUESTIONS

1. Would you class Eddie Plank as valuable a pitcher as Rube Waddell? Who had the most stuff?—D.H.K.

2. If a player slides into a base with such force that he causes it to break loose, must he follow the base, or is he entitled to the base if previously declared safe? —S.A.H.

3. Umpire calls time as a ball is thrown onto the playing field. The pitcher does not hear the call of time and delivers the ball to the batsman, who hits for two bases, scoring two runners who were on at the time. Do the runs count?—S.E.Y.

4. It is the first of the ninth and the score is 2 to 0 in favor of the home team. Two hits and a base on balls fill the bases with no one out. Regular pitcher is taken out and a substitute sent in. The three men put on the bases by the starting pitcher score before the side is retired. The home team is beaten 3 to 2. Who is charged with the defeat? A.H.J.

ANSWERS

1. As a winning pitcher, Plank was perhaps as valuable as Waddell. He didn't have as much stuff, and lacked the color of the erratic Waddell, but was a brainy, winning pitcher.

2. The baserunner is entitled to the base. He cannot be held responsible because the bag broke away from its anchor.

3. The runs do not count. It is unfortunate, but when the umpire called time play suspened and no action was possible. Batsman hits over and players return to their original base.

4. The starting pitcher who put the three runners on, who later scored, deciding the result, is charged with the defeat.

POLO PERHAPS TO-DAY.

Fourth Attempt To Stage International Match.

NEW YORK, Sept. 13. — British and United States polo teams will make their fourth attempt to meet in the first match of the series for the international cup to-day at four o'clock at the Meadowbrook Club.

Frequent postponements have worked to the advantage of the British team by permitting its captain and star, Louis Lacey, to recover from an attack of shingles and an injured shoulder.

MILLBROOK MAN RAN INTO TRAIN

Could Not See Passing Train For Mist on Windshield —Had a Miraculous Escape.

MILLBROOK, Sept. 12.—Harry Clemens, of South Monaghan, met with a peculiar accident on Tuesday morning. Driving down Dawson's Hill in a closed car, the windshield covered with mist owing to the cool atmosphere, he failed to notice the 7.40 train going north to Peterboro. An almost miraculous escape is reported, for while his car struck the steps of the rear coach, completely detaching them, the motor got off with bent fenders only, though it was turned sideways and wedged against the railing which protects a culvert at that point.

None of the occupants, which included Mr. Clemens' two sons and another boy, named Nurse, were injured. It is likely had the train been coming toward Millbrook station, the accident would have had more serious results. The car was a sedan.

The special meeting of the Women's Institute, held in the Town Hall on Wednesday evening, was well attended, a good representation of members from the country being present, though the weather mas most unfavorable.

By invitation, Mrs. H. Skitch, of Bailieboro, district president, occupied the chair, and briefly introduced the object for the consideration of which the meeting had been called, namely, the advisability of the Institute purchasing a public rest-room and lavatory. Mrs. Skitch explained that a motion was necessary before discussion could take place.

Moved by Mrs. A. J. Fallis, seconded by Mrs. T. H. Aiken, that the Institute buy a building which could be used for rest-room and lavatory.

A lively discussion followed in which several took part. The building that was thought could be utilized; renting the apartments upstairs and furnishing the rest-room on the ground floor, was the one lately occupied by B. R. Raper. Eleven hundred and fifty dollars was mentioned as the purchase price. The treasurer, Miss E. Grandy, reported about $570.00 in the bank.

Councillors J. R. Eakins and H. A. Elson were present, and each addressed the gathering expressing sympathy with the project and believing it a wise undertaking that would prove an asset to the community. A donation of $100 from the village council toward the funds was promised by Mr. Eakins providing the rest-room idea was carried out; and Mr. Elson, on behalf of the Cavan Council, said that at least $100 could be counted upon from that body, and possibly $150 would be granted.

By a standing vote, the motion carried with a substantial majority—thirty-one voting in its favor and thirteen against.

On motion, Mrs. C. Thorndyke, Mrs. T. H. Aiken, Mrs. Wilbert Thorne, Mill E. Grandy and Miss Pearl Burnham were appointed a committee to attend to the matter of purchasing the building in the immediate future, with Councillors Eakins and Elson as an advisory committee.

In her closing remarks, Mrs. Skitch expressed her pleasure meeting with the Institute, urging unity of purpose and loyal support of the officers in the undertaking on hand. Community service was emphasized, and the spirit of mutual helpfulness, with the encouraging thought that, in her personal experience, the president had always found these Societies most flourishing which had some project on hand that, because of its worthiness, demanded co-operation and work.

The proviso had been added to the motion that the sum offered should not exceed $1,150, and the building secured for less than that price if possible. As many members of the committee as could be got together met at 10 a.m, on Thursday, and after going over the premises decided to make an offer of the sum mentioned. T. J. Lang telephoned the bid to Toronto to the parties who have the disposal of the property, but was met with the reply that the Lindsay Creamery Company had an offer fifty dollars higher already in. Their local representative, A. A. Birchard, will occupy the premises, using the ground floor for business purposes.

The Institute, therefore, will have to look elsewhere for suitable accommodation for the project which it has on hand.

Rev. S. T. and Mrs. Tucker, with their son and daughter, Ewart and Gladys, motored over from Orono on Monday and called on a number of friends in the village. They have recently returned from their month's holidays, camping at Wassgo Beach, Georgian Bay.

Miss Muriel Lang, who has been visiting her cousin, Mrs. Frank Carveth, at Toronto, for the past two weeks, has returned home.

Colborne High School has engaged a fourth teacher this term. Miss May Mitchell, who was assistant principal in the Millbrook Continuation School some years ago, occupies a similar position at Colborne.

FAMOUS AD SLOGANS THAT JUST FIT STROLLERS

You, too, can have A smoke you love to puff

Just Say—"GIMME"

STROLLERS

THE CIGARETTE WITH THE ORIGINAL FLAVOR

10 for 15c 25 for 35c In Tins of 50 for 70c 100 for $1.40

NEWS OF OMEMEE.

Regular Monthly Meeting of Women's Missionary Society.

OMEMEE, Sept. 12.—Mrs. Conley, of Lindsay, visited her parents, Mr. and Mrs. S. Mills, on Tuesday.

Miss Annie Thompson and niece, Miss Dean Watson, of Coboconk, visited at the home of Mr. and Mrs. T. J. Parsons this week. Miss Thompson is a daughter of the late Dr. J. N. and Mrs. Thompson, of Omemee, and while here visited her many old friends. She will return to the Nyack Mission Institute, New York, on Saturday, to resume her studies and will also teach part time this year.

Mr. W. White, of Lindsay, was a business visitor in town on Wednesday.

Mr. and Mrs. A. McFarlane, of Fenelon Falls, called on friends in town this week.

Messrs. J. Bushnell and Fred Bent have entered their driving horses in the Peterborough Exhibition.

Miss Muriel McGinness has returned home from visiting Toronto friends.

Mrs. (Dr.) Irvine and mother, Mrs. Anna Staples, of Lindsay, spent Tuesday with the latter's sister, Mrs. William Earle.

Mr. and Mrs. Marlow, of Blackstock, and party, were the guests of Mr. and Mrs. R. H. Williamson, on Sunday.

Mr. E. Butler, of Toronto, transacted business in town on Wednesday.

Mr. and Mrs. J. Ivory and daughter, of Toronto, Mrs. Ben McNeillie and son, Melville, of Peterborough, visited friends in town this week.

Mr. William Tully is attending the Peterborough Exhibition this week.

Mr. Josh. Kennedy, of Lindsay, visited his brother, Mr. W. H. Kennedy, on Thursday.

Owing to the inclement weather, the corn roast planned for Wednesday evening by the Bethel and Omemee Epworth Leagues, was postponed until next week.

Mr. Dickson and daughter, Miss Marion, and two young sons, have returned home, after a trip to Winnipeg and other western points. One of the boys had the misfortune to contract scarlet fever on the return journey, but is favorably progressing.

Friends of Mrs. Albert Carroll (nee Kathleen O'Neill) will be sorry to hear she is in the Ross Memorial Hospital, Lindsay, suffering from a broken bone in her arm between the elbow and wrist, caused by falling down several stairsteps.

The regular monthly meeting of the Women's Missionary Society of St. Andrew's Presbyterian Church was held in the Sunday school-room on Wednesday afternoon. The attendance was small, possibly owning to the heavy downpour of rain, but those who were privileged to attend were rewarded for their efforts, as the meeting was most helpful and enjoyable throughout. In the absence of the president, Mrs. H. Lamb, the first vice-president conducted the meeting. The scripture lesson was taken from St. John, 15 chapter, followed by prayer.

The annual thankoffering was discussed and it was unanimously decided to invite Miss Greta Clarke, of East Emily, a returned missionary from China home on furlough, to address the W. M. S. at an early date, the time to be chosen by the speaker, should she be free to do so.

Letters were received regarding the coming plebiscite, but as the churches are uniting for organization in favor of the O.T.A., the subject received only a hot discussion.

Mrs. O. G. Williamson, one of the delegates to the W. M. S. Presbyterial, held at Norwood in June, gave a splendid report of the different sessions, and pictured a vivid account of the work done by many societies in the district.

The conclusion of the chapter in the study book was taken by Mrs. L. A. Mahood which brought to a close the mission work and life of John Leslie Mackay in Formosa in 1901.

The roll call was responded to by a verse of scripture containing the words "Trust," and the lesson and hymns were also in keeping with the subject.

At the conclusion of the meeting, a bale, valued at $25.00, consisting of five quilts, clothing, etc., also clothing for a boy of eleven, was packed for the North-west Mission.

SANTAL CAPSULES MIDY

Easy to Take—Quick to Relieve CATARRH of the BLADDER

Each Capsule bears name

Beware of counterfeits

ECONOMY

"CROSS" TREAD The supreme achievement in the making.

PARAGON TREAD A cord tire for the price of a fabric.

"GUTTA PERCHA" CORD TIRES

"Quality all Through"

After hearing your neighbor's anecdotes of high mileage records for his "Gutta Percha" Tires, better get "Gutta Perchas" for your car, too.

Gutta Percha & Rubber, Limited

Head Office and Factories, Toronto. Branches from Coast to Coast

Cunard CANADIAN SERVICE

to Europe

Via the glorious St. Lawrence Route.

THE Cunard-Canadian Route to Europe is absolutely unique in one respect — Montreal is the only "ocean port" in the world situated 900 miles from the sea, while Quebec is about 750 miles inland.

Both ports are used by the Cunard Line steamers. The magnificent oil-burning 20,000-ton ships, "CARMANIA" and "CARONIA" sail from Quebec to Queenstown and Liverpool — the popular "A" ships, "ANDANIA," "ANTONIA" and "AUSONIA" from Montreal to Plymouth, Cherbourg and London.

Cunard appointments, cuisine and service make your trip to Europe one of uninterrupted enjoyment, that will ever hold a treasured place in your memory of life's pleasures. And you are assured this, whether you travel Cabin or Third Class. For rates and sailing dates, see the Cunard Agent in your town, or write to

The Robert Reford Company, Limited
General Agents
Montreal Toronto Quebec St. John, N.B. Halifax

For 78 Years O'Keefe's IMPERIAL BEERS have maintained their high degree of Quality

Sold at the best Clubs, Hotels and Restaurants and by Grocers

J. M. BROOKS & CO

Distributor for Peterboro.

Complete Stock Carried by

H. T. MILLARD - 225 Hunter St.

Dwyer & Kearns, Auto Tire Repair Co.

195 CHARLOTTE ST.

Capitol Entertainment

NOTE TO PATRONS: Due to offering "The Covered Waggon" the Capitol will change its program, twice only, this week. Next week the usual three complete changes of program will be resumed.

Gloria's Career Growing Triumph

Really, truly, you're going to say this is Gloria at her very best. A new-type romance which stirs the heart, feasts the eye and entertains mightily.

BY MARY ROBERTS RINEHART

MON. TUES. WED.

GLORIA SWANSON IN "HER LOVE STORY"

You know that every Picture Gloria Swanson appears is in good—this is one of her best: just think what that means!

LAST TIME TO-NIGHT Jackie Coogan in "Little Robinson Crusoe"

3 DAYS—THUR., FRI., SAT.

First Time at Popular Prices

The COVERED WAGON

An Epic of the West— A Great Action Picture

EMERSON HOUGH'S NOVEL

RESULTS BRITISH FOOTBALL GAMES

First and Second Division Of English League.

LONDON, Sept. 13.— Results of Old County football, played to-day:

ENGLISH LEAGUE.

First Division.

Birmingham 2, Cardiff City 1.
Bolton Wanderers 1, Notts County 0.
Burleigh 3, Blackburn Rovers 5.
Leeds United 4, Preston N.E. 0.
Liverpool 5, Manchester 3.
Newcastle United 2, Crescent 2.
Mackinham Forest 2, Bury 0.
Sheffield United 2, Aston Villa 2.
Tottenham H. 0, Everton 0.
West Bromwich 2, Sunderland 1.
West Ham 0, Huddersfield 0.

Second Division.

Blackpool 2, Portsmouth 1.
Bradford City 2, Barnsley 0.
Chesley 0, The Wednesday 0.
Crystal Palace 1, Hull City 0.
Derby County 5, Fulham 2.
Leicester 0, Stockport 1.
Manchester United 7, Coventry 2.
Port Vale 2, Middlesboro 1.
Southampton 2, Clapton Orient 0.
Southwell 3, Wolverhampton 3.
Gosport 2, Oldham 5.

AT THE ROYAL.

RACING CLASSIC AT ROYAL NEXT THURSDAY.

"Riders Up," Universal all star picture to be shown in the Royal Theatre commencing Thursday, is the screen version of Gerald Beaumont's Red Book story, "When Johnny Comes Marching Home." The filming was done at Tia Juana, while the racing season was on. Creighton Hale has an important role. Others in the cast which Irving Cummings directed, include Kate Price and George Cooper.

Gloria Swanson and Ian Keith in "Her Love Story" at the Capitol next Monday, Tuesday and Wednesday.

TWO PLEBISCITE QUESTION OCT. 23

Announced To-day After a Long Delay and Seclusion of Premier Ferguson.

LOCAL OPINION.

Finally after six months' arduous labor on the part of Premier Ferguson, the announcement of the two questions to be placed on the ballots on October 23rd came today.

The two questions that the voters of Ontario will be asked to decide are:

1. "Are you in favor of the Ontario Temperance Act?"
2. "Are you in favor of the sale of beer and spirituous liquors in sealed packages, under Government control?"

In the opinion of one prominent local moderationist who was speaking to the Examiner in the Peterborough office of the Moderation League this morning, the questions forsake the working man and leave out one interest probably more seriously affected by the Ontario Temperance Act than any other.

According to him, the Premier should have obtained an expression from the people on October 23, on the advisability of the selling of beer and ale in licensed premises. He said the working man does not want to take alcoholic beverages to his home, because of the effect it will have upon his growing children. It is this environment, caused by the Ontario Temperance Act, that a great majority wish to eliminate.

Continuing, he said that the sale of beer and spirituous liquors will be still out of the reach of the working man, who after a hard day's work wants to go home and wash up and then go to some place of public meeting, where a glass or two of beer can be had, along with a little bit of sociability. He is now deprived of this privilege and throughout the city as a result, alcoholic beverages are being made in the home in the presence of children and with the resulting harmful effect.

Farmers, too, said this man, used to be able to get together and do business when they could have a glass of beer or ale together and if that condition obtained again, it would facilitate business, as men must get together to do business.

When asked whether the two questions merited six months' hard labor and required the Premier to go into seclusion to think the matter over, he smilingly remained silent.

This morning a well known citizen from the Township of Otonabee entered the office of the Moderation League. This gentleman is also a prominent church worker. After being introduced to those present, one gentleman queried: "Are you not an O.T.A. man?"

"Yes," he replied, "but I am glad to see things on the move and if there is going to be a fight, I think it should be in the open." Then, he asked, looking at the stacks of literature on the desk, "What have we got here?"

"O, certainly, certainly, how would you like a letter from a clergyman," asked one gentleman, and he was handed a pamphlet, containing the views of a clergyman who condemns the O.T.A. and the principles advanced depriving the individual of his freedom by restrictive measures and the demoralizing effects of the Ontario Temperance Act, in breeding cirminals and destroying the power of self control.

RECORD DAY IN BALL HISTORY

Five Peterborough Teams Play Important O.B.A.A. Games Here and Away.

Peterboro stands out prominently to-day on the baseball map Here, at Riverside Park, Kiwanis Bantams play McCormicks of Toronto and the Sacred Heart Midgets meet the fast Homewood team from the Queen city. These are the second games in the second O B. A. A. round; the locals having played and lost in Toronto, last Saturday.

Maple Leafs are in Cobourg where they hope to make it two straight and win the second round of the juvenile argument.

Lkeviews playing in Kingston, also one up on the Limestone city gang, having won here. To-day's game was made necessary because of the score of 2-2 when the teams first met in Kigston. A win ofr Lakeviews will bring Eastern Ontario honors on the right to play the winner for the Ontario Junior champion ship.

Canadian Generals should win handily at Bethany, having scored at will here in the first game of the third intermediate round.

THREAT OF WEST.

Reprisals If Hudson Bay Railway Completion Is Blocked.

WINNIPEG, Sept. 13.—(Canadian Press).—If Eastern "interests" continue to show serious opposition to the completion of the Hudson Bay railway then, in the words of a statement made here by a member of the On-to-the-Bay Association Exectuive, "it is time we in the West limited Montreal's bridge building, Toronto's viaduct and the millions voted to Vancouver for her harbor."

The statement said the association expected Premier King to make "a most favorable pronouncement covering the attitude of the Government" on the occasion of his Western tour.

WETS SATISFIED.

Drys Do Not Altogether Approve Plebiscite Questions

TORONTO, September 13. Canadian Press. — The Rev. John Bailey, secretary of the Ontario Prohibition Union, in an interview this morning, on the questions to be put before the electorate in the liquor plebiscite on October 23rd, stated that the form of the interrogation was not exactly what was wanted.

Continuing, Mr. Bailey stated: "I suppose, if the statement of the Premier is remembered, it will not be so bad, but people will think more of the questions, and there is a danger that they will think that under Government control, they will get somethng better than Quebec and British Columbia have. The Premier should have stated, in the event of the Ontario Temperance Act being upheld, that the law would be strengthened. A great deal of trouble would have been saved if the Government during the session had stated clearly in a bill what the Government proposed to do if the O. T.A. was defeated. It is now uncertain, and the whole thing, as regards Government control, is a mystery."

Representatives of the local brewing companies stated that they were perfectly satisfied with the questions, and expressed optimism regarding the result of the plebiscite. Cyril Boyce, secretary of the Moderation League, stated that he was perfectly satisfied with the questions to be submitted.

GOLF NEWS.

Third Round of the Hall Trophy.

The third round for the Hall trophy to be played on or before Thursday, Sept. 18th: — Jamieson, Mrs. C. E. vs. Graham, Mrs. C. G., Grant, Mrs. R., vs. Rush, Miss M., Roy, Mrs. F. L., vs. Hatton, Miss M.

Lois Wilson in "The Covered Waggon" at the Capitol next Thursday, Friday and Saturday.

STILL FOX TROTTING

NEW YORK, Sept. 13—(Canadian Press). — The programme of the Prince of Wales to-day calls for a full and active day. He rose early and expected to be up late to-night at a dance. He played polo this morning, lunched at home and planned to drive to Meadowbrook at 3.30 to see the first of the International polo matches. After the game, he was to entertain 22 guests at dinner at his Syosset residence, later attending a dancing-party at the home of John Sanford, in Brookville.

Every set tested

MARCONIPHONE

WHEN you buy a Marconi Receiver you know, positively, in advance, that it is going to give you the pleasure you anticipate.

In each instrument is a "Certificate of Test," bearing the same serial number as the Receiver. It is signed by a Marconi engineer, who has submitted your Marconiphone to a most critical mechanical inspection and a rigid receiving test. Over his signature he lists the distant stations heard on a specified date.

You cannot be disappointed with a Marconiphone.

Send for descriptive booklet B.R.

THE MARCONI WIRELESS TELEGRAPH COMPANY OF CANADA, LIMITED, MONTREAL

30-20

GRAND OPERA HOUSE

FRIDAY AND SATURDAY EVENINGS, SEPT. 19--20. MATINEE SATURDAY

Theatrical Enterprises Ltd. Present For Laughing Purposes Only

John Golden produced Winchell Smith directed Frank Craven wrote

the 1st Year

PRICES—50, 75, $1.00, $1.50 PLUS TAX.
MATINEE— 50, 75, $1.00 PLUS TAX
SEATS ON SALE, WEDNESDAY SEPT. 17.

THEATRES

AT THE GRAND.

"THE CAT AND THE CANARY" At the Grand Next Monday, Tuesday and Wednesday.

One of the many uniquely original features which make "The Cat and the Canary" stand out as the greatest thrill-and-laugh success that the world has ever known, is the fact that there is no hero in it.

That's the truth, and if you don't believe it, wait till you see this smashing success, when it's presented at the Grand next week, by Theatrical Enterprises, Ltd., popular stock organization.

Of course, Mr. Byron Hawkins takes the leading role, but that doesn't make a hero of him. He plays the part of Paul Jones, a rather bashful and stammering sort of a fellow. When all the troubles begin at the old mansion on the Hudson, Paul is scared stiff. His knees knock together. He is just as much frightened as any one in the audience, and that is going some!

But in spite of his terrors, Paul Jones blunderingly does his best to clear up the mystery. He takes awful chances. He gets away with some of them. With others, he doesn't. The spooky and murderous member of the ancient household nearly kills him before the affair is cleared up, but Paul Jones, despite his wounds, plods grimly along, even when his hair is standing straight up.

Every time Paul Jones open his mouth, you are going to laugh. You may be frightened half to death, as he is, but you'll laugh just the same, and before the horrific evening of thrills is over, you'll be mighty glad that Playwright John Willard created the character of Paul Jones, for most of those laughs he hands you will come as a welcome relief to the series of chills along the spinal column that precede them.

"THE FIRST YEAR."

The attraction at the Grand on Friday evening will be the famous comic tragedy of married life of the newly weds, "The First Year," by Frank Craven, under the management of Theatrical Enterprises, Limited, in conjunction with John Golden, the celebrated producer of clean plays.

This comedy ran for over two years at the Little Theatre, New York, to capacity audiences, and comes direct from that city for a tour of the Canadian Provinces under Canadian management.

The story of "The First Year" is the mishaps of courtship and the maladjustments of the first year of married life and bring tears to both sides of the footlights, of laughter to the audience, of anger, strife and repentance to Grace and Tommy. These two, Grace and Tommy, begin their life together by moving from Illinois to Missouri, to the romantic Grace the mere change in state is sufficient to satisfy her desire of travel; to the timid Tommy it seems a new start in strange surroundings. As the months pass, however, Thomas becomes more satisfied. Grace less so. Business looks more prosperous, but they make no friends. Tommy has more assurance but Grace has fewer clothes and so it goes on until Grace suddenly becomes tired of it all and goes home to mother; Tommy really becomes prosperous, but with no wife to spend his money upon, rushes after her. And so they are re-united and, as the fairy tales untruthfully state, live happily forever after.

When Remitting Send a DOMINION EXPRESS MONEY ORDER

AT C.P.R. STATIONS DOMINION EXPRESS AGENCIES

AT THE CAPITOL.

The third change of programme for this week opened at the Capitol Theatre last evening, with Jackie Coogan starring in "Little Robinson Crusoe," and another of the popular Jack Dempsey fight pictures, making an excellent evening's entertainment for the last of the week.

The versatile small star has plenty of scope in his latest big picture, in which he has the role of Mickey Hogan, a San Francisco orphan who sets out in a tramp steamer for the Antipodes There is a big storm scene and a shipwreck on a cannibal island, where Mickey rules as king and has plenty of excitement.

Jack Dempsey, in "West of the Water Bucket," does a real "fight and win" stunt.

GLORIA SWANSON— "HER LOVE STORY."

That's the title of Gloria's latest Paramount picture, an Allan Dwan production, which comes to the Capitol Theatre next Monday, Tuesday and Wednesday. The story is an adaptation by Frank Tuttle of Mary Roberts Rinehart's novel and magazine serial, "Her Majesty, the Queen." Ian Keith has the leading man's role opposite the star, and others in the strong supporting cast include George Fawcett, Echlin Gayer, Mario Majeroni, Sidney Herbert and other big names well-known on both stage and screen.

To voice the opinion of the editor of the magazine in which the story appeared, "Mary Roberts Rinehart is one of the most remarkable personalities in this country. If some man wrote all the novels, all the plays and all the perfectly wonderful stories that she's written, we—meaning we men—would all get up on our feet and say, 'here is one who can produce more fine work than any living human being.'

"'But doing this—and a lot more—has been only one of Mrs. Rinehart's jobs. She has borne, trained, stimulated and launched five fine sons. And, between times, written 'The Man in Lower Ten,' 'Seven Days,' 'Bab,' 'Tish,' 'The Bat,' 'Dangerous Days' and so many others that I won't try to recite them all.

"And now she has written the tenderest love story in many a day."

Even that is putting it mildly. "Her Love Story" is said to be the best Swanson picture ever made, and when one recalls "The Humming Bird," "A Society Scandal," "Manhandled" and the others, this must be some picture. It's a story of a beautiful young princess, forced against her will to marry the reprobate king of a neighboring country. She is in love with a Captain of the King's Guards. There are complications, dramatic scenes galore, with a smashing climax that will pull you right up out of your chair.

AN EPIC OF WEST IS JAMES CRUZE'S FINE PRODUCTION.

"The Covered Wagon" Bristles With Dramatic Scenes That Thrill.

A magnificent epic of the early west is James Cruze's latest Paramount production. "The Covered Wagon," which will be the feature at the Capitol Theatre for three days, beginning Thursday next. This is a picturization of Emerson Hough's new novel of the same name, and it is said to be one of the greatest photoplays ever seen on the screen.

The features embraced in this story are many and varied and include among others, the start of 350 covered wagons from Westport Landing (now Kansas City), in 1848. The terrors of fording fresh et rivers, prairie fires and the like are depicted with great realism. A buffalo hunt is one of the most exciting scenes. Old Fort Bridger with a night attack and fight by day with Indians, are shown. The dividing of the trails to Oregon and California at old Fort Hall, a touch of the gold fever in California, magnificent mountain shots and a culmination of the romance with the establishment of one of the first homesteads in Oregon—these are all incidents in a picture that bristles with big scenes.

Such historical characters as Kit Carson, Jim Bridger and Bill Jackson, scouts and typical western characters, are portrayed in the Paramount screen version of the novel, which is conceded to be one of the most notable literary achievements of the present decade.

The various roles are in the hands of well-known screen players. The leading man is J. Warren Kerrigan, and the leading woman is Lois Wilson. Alan Hale is the villain. Others in the cast include Tully Marshall, Ethel Wales, Charles Ogle and John Fox. Jack Cunningham adapted the novel to the screen.

TWO BIG PICTURES AT CAPITOL NEXT WEEK.

Because of the booking of "The Covered Wagon" the last three days of next week, only two complete changes of programme will be made at the Capitol Theatre. The first three days will see the premier presentation in Ontario of Gloria Swanson in her latest story, "Her Love Story," and the last three days, the attraction will be James Cruze's famous production, "The Covered Wagon." The following week the Capitol will resume its policy of three complete changes of programme each week.

AT THE ROYAL.

ROMANCE AND ADVENTURE EAST OF SINGAPORE.

"The Cup of Life" at Royal on Monday.

Since Marco Polo first dared the hidden dangers of unchartered oceans to journey his way from Europe to the mysterious shores of India and the Orient, the colorful kingdoms and empires lying "somewhere east of Suez" have beckoned the adventurer with the lure of beauty, romance and glamor.

Singapore, the trade centre of the Orient, a port of ancient traditions and modern business, where to-day rubs shoulders with yesterday, is the alluring background of Thomas H. Ince's latest special production for the Associated Producers, "The Cup of Life," which is announced as the feature of the Royal Theatre programme beginning Monday.

The story is a tremendous drama of a father's love for his son and of the unjustified vengeance of a powerful Chinese merchant prince. Deftly combined with a delicate love story, and scenes of stirring action, are revealed the fundamental differences that will forever separate the Orient from the Occident—the dividing line of races.

The cosmopolitan atmosphere of Singapore has been exploited to the fullest advantage in attaining powerful and effective contract, and in reaching the tremendous dramatic situations which feature the production.

The leading roles are assumed by an all-star cast of exceptional merit. Hobart Bosworth appears as "Bully Brand," the type of characterization for which he has become justly famous. Madge Bellamy, Tully Marshall and Niles Welch are seen in parts no less important. Monte Collins and May Wallace complete the cast.

"The Cup of Life" has been produced in typical Thomas H. fashion, and no effort has been spared to make it one of the artistic and draamtic triumphs of the season.

WINDING SCARFS.

Smart women are winding their scarfs tightly about their throats these days, particularly in the evening when tulle is used.

GRAND OPERA HOUSE

3 DAYS, Com. MONDAY— Sept. 15

THEATRICAL ENTERPRISES LIMITED present Their Own Popular Company of Players in The Most Exciting Play Ever Written

The CAT AND THE CANARY

By John Willard

A THRILLING STORY OF MIDNIGHT ADVENTURE!

Laughs - Romance - Surprise

POPULAR PRICES

Evenings - - 25c to 75c

Wednesday Mat. Adults 50c, Children 25c

Seats Now Selling—Secure Yours in Advance

ROYAL

MON., TUES., WED.

THOS. H. INCE'S Spectacular Drama THE CUP OF LIFE an Alluring Romance of Two Worlds

The Players: MADGE BELLAMY HOBART BOSWORTH NILES WELSH TULLY MARSHALL

"Fast Steppers" with Billy Sullivan

Royal Concert Orchestra

2 Comedies

Look at it Keenly from any angle fine entertainment

Coming Thurs. The Thrilling Racing Classic "RIDERS UP"

Flower Show

ARMOURIES

September 18th, and 19th

EVENINGS ONLY. OPEN AT 7.30 P.M.

ATTRACTIONS

—Thirty-eight Classes of Entries of Flowers and House Plants. (See Monday's Examiner).
—Special Displays by Local Florists and the Vegetable Growers' Association.
—Dining Table Completely Set Up.
—Y. W. C. A. Drill Class.
—Y. M. C. A. Drill Class.
—School Children's Chorus.
—Smith and Henry, Scotch Comedians.
—Presentation of Prizes, by His Worship Mayor J. J. Turner.
—Children's Fancy Costume Parade, representing flowers, fruits and vegetables.

ADMISSION—Adults 25c, Children 10c
Junior members with buttons allowed in free.
Senior members allowed in free on Friday.

Horticultural Society, President R. W. Cormack.

To-night's the Last Night

To See the Splendid Display of

High-Grade Pianos and Victrolas

— at the —

HEINTZMAN HALL EXHIBIT

In The Manufacturer's Building

You are cordially invited to hear the Delightful Music during the Evening.

EVERYBODY WELCOME

HUNTERS! TO YOUR GUNS.

A few more days before game-time. Then its deer hounds and bird dogs, ...ackinaws and knee-boots, shot guns and rifles, with thoughts of business and tame city amusements put out of mind.

The exodus of sportsmen to the famous Canadian hunting grounds is getting under way. The game men are packing their duffle bags for the grouse, wild geese and duck hunting grounds. The forests of the Highlands of Ontario offer the greatest deer country on the continent—a land where every hunter brings home his deer. Northern Ontario is famous for moose trophies shipped home every season. All game birds, deer and moose are within easily accessibly distances from you.

Canadian National Railways can transport you to the best hunting grounds of the particular sport you desire. Ask any Canadian National Agent for full information. He can give you all the routes, rates, seasons, game laws and any other data that you may require for the trip.

2d13 17

VISITED PETERBORO.

Sixty-four years ago to-day the late King Edward visited Peterboro and was entertained by the officials of that day. The occasion will be recalled by many of the old residents of the city.

WILL RETIRE AGAIN.

PARIS, Sept 13—Georges Carpentier, former European heavy-weight champion is to retire from the ring after his fight with Jene Tunney, as that fight will be the last Georges will enter. Win or loose he will with draw from the ring for good. His manager Deschamps told L. Autu the sporting newspaper to-day.

BETHANY TABERNACLE

SUNDAY SCHOOL 10 a.m.

11 a.m.—MORNING SERVICE

7 p.m.—EVENING SERVICE

Men's Fashion Parade TO-NIGHT

From 7.30 to 9 in the Window of Brimmell & Irwin's Store, 337 George Street

LIVING MODELS

Will demonstrate our exclusive lines of New Fall Clothing, Hats, Caps and Furnishings, all in the latest styles and featuring the trend of fashion as affected by discriminating dressers.

Brimmell & Irwin

337 George Street

LOCALS

DR. T. P. McCULLOUGH,

Eye, Ear, Nose and Throat Specialist, 166 Brock St. Phone 36W. dtf

MILDRED M. GREENE, A.T.C.M.

Teacher of Piano. Studio at Greene Music Store. 'Phones 593 and 1354J. 12d-66-3268

SCRIBBLERS FREE.

We have received another supply of Massey Scribblers for free distribution to Peterboro boys and girls.—Whites' Cycles & Sports, Limited, 212 Charlotte Street. 2d-63

NOTICE.

Miss Law wishes to notify her Customers that she will Continue Dressmaking at 426½ George Street. 'Phone 2060W. Hours from 1-5 for those wishing to make their Dresses. 4d-63-3324

SNAPS FOR SATURDAY.

Genuine Mason & Risch Walnut Piano, as good as new. Easy terms. E. V. Warne, 325 George street. 'Phone 1238. 2d-63.

SEE OUR WINDOW.

The violin outfits supplied on such an easy plan to our Club members, are in our window. Have a look at them. Greene Music Store, Charlotte street. 2d-63.

THAT VIOLIN OUTFIT.

If you have any notion of learning violin playing join the Greene Violin Outfit Club, with its easy terms, low price, fine instrument and FREE LESSONS. See the ad and see their window. 2d-63.

AUCTION SALE.

Tuesday, Sept. 16th, at the home of Mrs. John Keenan, 114 London street, of large quantity of household furniture and effects. Sale to commence 1.30 p.m. W. J. Hancock, Auctioneer. 2d-64-3347

BESSIE ELCOME, A.T.C.M.,

Late of the Faculty of the Toronto Conservatory of Music, teacher of Piano Playing, Theory in all Branches, Sight Singing. Studios: Conservatory of Music and 692 Harvey street north. 'Phone 103W. Sept 2 19 ... 29-3231

McGILL MUSIC EXAMS.

Teachers and students of all branches of music who are interested in local examinations of McGill University can secure syllabus and information from F. G. Mann (Hon. Local Secretary), 186 Dublin Street. 'Phone 1355-J. 3d-63-3205

DO YOU NEED AN ACCOUNTANT?

If you want your books audited or adjusted; if not satisfied with your book-keeping system; if you want your income tax return prepared for this or other years, or want some dispute adjusted. H. K. Middleton Phone 911. dtf

HAND SAWS AND BUCK SAWS FILED AND SET 20c EACH.

Cross cut saws 50c each. Lawn mowers ground. Cutlery grinding. Umbrellas repaired and re-covered. Wm. Taylor, the Sheffield Cutler, 40 years practical experience, 219 Hunter street west. Phone 109J. tts

PIANO—ORGAN—SINGING

Mr. J. H. Renwick, organist and choirmaster George street Methodist Church has resumed teaching. Pupils prepared for Examinations in any of the above branches. Studio 367 Aylmer street. Phone 1098W. 6-9-13-16-3280

HIGH-CLASS CONCERT IN ST. PAUL'S CHURCH.

The Rhondda Welsh Male Singers will give a concert in St. Paul's Church on Monday evening, September 15th. This will be a rare musical treat. Admission $1.00. 2d-11,13-3339

LADIES' AND CHILDREN'S WEAR.

426½ George Street. 'Phone 2060-W
Children's Fall and Winter Headwear, Coats and Reefers. Sizes 1-3 years. We offer you an opportunity to save money. Special lines at most reasonable prices.—A. V. Law & Co. 6d-11,12,13,18,19,20

I.O.D.E. NOTES

The district conference of the I.O.D.E. will be held in St. Peter's Parish Hall, Cobourg, on Thursday September 18th. Morning session opens at 10 o'clock. Luncheon will be served at 12.30 to out of town delegates. Mrs. H. Burkholder, Provincial President, and Miss Joan Arnoldi have been invited a speakers. 6-13- 3278

NOTICE.

A meeting will be held in Norwood town hall on Wednesday, Sept. 17th, at 2 p.m., for the purpose of organizing the electors of East Peterborough in support of the Ontario Temperance Act. Everybody welcome. A collection will be taken to defray expenses.

SAMUEL ARMSTRONG,
3d-10-13-15-1w. Chairman.

PUBLIC STENOGRAPHY.

We are better equipped than ever before for doing expert work in this line. Bring us your letters, statements, circulars, etc., and have them typewritten in a business-like manner. Our work is right, and our prices reasonable. We are here to serve you.
TYPEWRITER SERVICE AND SUPPLY COMPANY.
Phone 229W 332½ George Street.

AUCTION SALE.

A quantity of high-class Household Furniture and Furnishings at the home of Mr. G. Coutts, 139 Hunter Street East, on Monday, September 15, including: Daveno and 2 chairs (a mahogany set), mahogany table, wicker table and 2 chairs, hall rack, cabinet gramaphone, walnut dining-room suite, dresser, Simmons steel bed, child's crib and cot, rugs, vacuette cleaner, electric fixtures, garden hose, etc., etc. Sale at 1.30.—J. F. Thornton, Auctioneer. 3d-63-3337

SATURDAY SPECIALS

Guaranteed Alarm Clock Each - - $1.50
Silver Butter Dish and Knife - - 95c
Guarant'd Fountain Pens 14 Kt. Gold Points $1.25
Ladies' Wrist Watches, 15-Jewel White Gold 9.50
Boys' Watches - $1.75
Silver Plated Casserole for - - - $5.95

WARNE BROS.

"DIAMOND HALL"
349 George - Phone 880

ALL SAINTS' CHURCH

Rev. G. H. Williams, rector of St. Patrick's Church, Winnipeg, who is to be the preacher at All Saints' next Sunday, is staying at the Rectory.

TRINITY ORCHESTRA.

Will all members of this organization kindly attend the Sunday School session to-morrow and bring your instruments. 1d-63-3336

CARD OF THANKS.

Mrs. Arthur Jory and daughters wish to thank their friends for their many kind expressions of sympathy and for floral tributes in their recent sad bereavement.

AUCTION SALE

Wednesday, Sept. 17th, of Household Furniture and Furnishings at the home of Miss Hanlin, 201 Murray Street. No reserve. Sale 1.30 p.m.—W. J. Hancock, Auctioneer. 3d-65-3355

POLICE COURT CASE.

John Dickson, of North Harvey was brought to Peterboro by County Constable S. R. Pearson, and before Police Magistrate Langley was remanded until Thursday next on a charge of having a still in his possession.

PIANO

Olive Johnston, A. T.C.M., teacher of Piano, Rudiments History, Harmony, Counterpoint and Form in Composition. Pupil of Mr. Frank S. Welsman and Dr. Healey Willien. Studio Conservatory of Music. Tel. 355 or 1477W. 13 20 5058

SALVATION ARMY

Harvest Thanksgiving services will be held on Saturday and Sunday conducted by Staff Captain and Mrs. McElhiney. —Services at 11 o'clock, 3 p.m. and 7 p.m. The band and songsters will assist, rendering special music and song.

CATSUP WILL KEEP

Parke's Catsup Flavor and Preserver makes the tastiest and best appearing catsup, and it is sure to keep, too. No other spices required. One 35c bottle does a bushel of tomatoes. eGt it at Bond's Drug Store, corner George and Hunter streets.

NOTICE.

Royal Scarlet Chapter, City of Peterboro District, No. 33, meets on Sunday afternoon at 2 p. m., Sept. 14th. All members requested to be present.

J. Hobson, scribe,
180 Charlotte Street.
1d-63-3377

WAS A MEDALIST

Friends of Miss Myrtle W. Succe will be glad to hear she was one of the medalists in the competition at the C.N.E. She was complimented on having a very true mezzo soprano voice and the most dramatic ability of all contestants. Miss Succe is the daughter of Mr. and Mrs. Moyeas Succe, 710 George street.

FAREWELL PARTY

A farewell party in honour of Mrs. Geo. Lilly of Kingston, was held at the home of Mr. and Mrs. H. Gilbert ... Rubidge street, last evening, when a large number of friends gathered to enjoy the evening, which was spent in games, music and dancing, after which refreshments were served and the party broke up in the

CENTRAL PARK.

The open-air song services having finished, Gospel Hall desire to thank all who so kindly assisted in making the meetings such a success.

We will continue the same kind of meeting in the Hall every Sunday evening at seven o'clock, when the Gospel will be sounded out in song and story, commencing tomorrow night at seven. Every one made welcome.

M. T. BUTCHER'S

Furniture Store Removed to 350 Water Street, opposite the Market.

PREMIER'S SON HERE.

Discussed Political Situation In The Old Country.

(Special to the Examiner.)

TORONTO, September 13. — In Great Britain a career begins earlier in life than in Canada and already they welcome MacDonald, 22-year-old son of the British Prime Minister, who can count himself a veteran in at least one political fight.

Although still an undergraduate of the University of Oxford, he was a candidate in the last British election. He was defeated but his enthusiasm was not destroyed, and in Toronto to-day as the guest of Mr. Vincent Massey he said that he still maintained his political aspirations. "I am going to be a reporter first when I go back," he said.

Mr. MacDonald is a quiet, unassuming young man of medium height, and dark complexion. He appears to have inherted much of his father's studious nature and to have absorbed the thoughtful Oxonian outlook on life. A pair of horned rim med glasses mark him as an exception among English students and he is not at all modelled on the Prince of Wales pattern. He is the Englishman of the workshop, rather.

In an interview, Mr. MacDonald discussed the present political situation in Great Britan. As an observer he has formed the opinion that the administration of which his father is head, is increasing continually in popularity with the people.

An election now would bring gains to the Labor party, for many who feared extremism at the last election would vote unhesitatingly for Labor the next time, and the Conservatives would also gain. Knowing all this the Liberals were not likely to precipitate an election by defeating the Rusian Treaty. For defeat of the treaty would have that inevitable result.

OPEN TONIGHT AT THE FAIR GROUNDS

To-night a full programme of vaudeville and fireworks will be held at the Exhibition Grounds. The midway will be open, and the directors are making this one of the best nights of the Fair.

BIRTH

HADDOW—To Mr. and Mrs. R. Haddow, 573 Homewood Avenue —a son.

GERMAN BONDS

have risen to enormous prices, and those who bought them last February made tremendous profits. There are Bonds that have not as yet advanced proportionately, and which still offer large profits to the far-seeing investor. Write for information and circular.

OUR SPECIAL OFFER TO-DAY IS

For $25.00, 1,000,000 German Government Bond 1923; 50,000 German Government Bond 1922.
For $50.00, 2,000,000 German Government Bond 1923; 120,000 German Government Bond 1922.
For $100.00, 4,000,000 German Government Bond 1923; 250,000 German Government Bond 1922.

We can make you up combination investments up to $1,000.00. Limited supply at these prices.

GARFUNKEL & CO.,
Foreign Bond Specialists,
153 Queen St. West,
Toronto, Ont.
'Phone Adelaide 2047.
Established 1890.

WANTED

SALESMEN AND MERCHANTS

If you have the ability to reach prospects for made-to-measure men's clothing, you can easily make upward of $100 weekly, representing Canada's largest exclusive organization, with a Dominion-wide reputation for value giving.

Merchants will find it very profitable to incorporate this line with their own. Good territories open. Apply NOW.

ROBINSON CLOTHES LIMITED
37 Mayor St., Montreal.
Dept. D.

Permanent Waving

Now the bathing season has ended many ladies are contemplating having a Permanent Wave or Curl.

The famous Nestle Lanoil System installed in these Saloons. Best results obtained. Certified operator. Certificate from Nestle, 5th Avenue,

MADAME MERRIAM
Opera House Beauty Parlour
286 George Street. Phone 1182
s-3mos-100

USED TIRE EXCHANGE

'PHONE 2123 - COR. GEORGE AND McDONNEL STS.

USED TIRES WANTED

To exchange for new ones. Liberal price allowed for the Old Tires. GOODRICH AND DUNLOP TIRES STOCKED IN ALL SIZES.

DAWSON & JOHNSTON
We Are Vulcanizing Specialists

SIGNS BRING BUSINESS!

BETTER SIGNS MEAN BETTER BUSINESS

PLACE YOUR PROBLEMS IN OUR HANDS

ALSO SPECIALISTS IN INTERIOR DECORATION

HARRIS & BODDY 214 HUNTER ST. PHONE 881

Society

Mrs. George Coutts and two children are sailing for England from Montreal on 20th September on account of the serious illness of her father They are not expected to return to Peterborough until the spring. Mr. George Coutts is remaining in the city.

Dr. and Mrs N. H Sutton are taking up residence in Toronto, next week, where Dr. Sutton intends to take a two years' course of study at the Toronto University, preparatory to obtaining his degree in Public Health work. Dr. Sutton still retains his postion as District Officer of Health.

Miss Mac Murney has returned home after spending a pleasant vacation with relatives and friends in Rochester and New York City.

Mr. and Mrs. Richard Moore have returned to their home in North Tonawanda, N.Y., after spending a pleasant holiday the guest of Mr. Moore's sister, Mrs. Moyeas Succe, 710 George street.

Mr. S. Lorne Cann of Montreal, and Mrs Vera Patterson of Toronto, are spendnig the week end with their parents, Mr. and Mrs. Fred Cann.

Mr. and Mrs. W. H. Noyes and daughter, Thelma are the guests of Mr. and Mrs. Chas. Noyes, East City.

Mr. and Mrs. Percy Elliott and daughter Betty of Detroit, Mich., motored home yesterday after an extended visit with the latter's parents, Mr. and Mrs. E. M. Elliott.

Miss Nellie Francis of Bolivar street, is spending a holiday with her sister, Mrs. H. R. Johnson, Monroe Michigan.

Miss Margaret Kearney of Chicago Ill., returned home Thursday after visiting her brother, James Kearney

Mr. C. J. Snyder, who has been visiting his sister, Mrs. Carnegie, in Toronto, and Mr. G. L. Hay, in Peterboro, has left for home.

Miss Hazel Heath, 82 Aylmer street, left to-day to enter as nurse-in-training in St. Mary's Hospital, Rochester, N.Y.,

Mr. and Mrs. W. H. Moore announce the engagement of their elder daughter Bertha Norma, to Mr. Ernest A. Chesher of Port Hope. Wedding to take place this month.

Peterborough is shortly to have the privilege of hearing Dr. Hudson Taylor, one of the outstanding missionaries in China. Dr. Hudson Taylor is a doctor of medicine, whose work in China has been widely recognized. A few months ago he and his wife were captured by brigands and on their release they have come to Europe and Canada on a short furlough. The date of his visit will probably be about Oct. 5th.

Mrs. M. Graham, 512 Bolivar Street, announces the engagement of her eldest daughter, Elsie Beatrice, to Harry J. Dorsett, of this city. Marriage to take place quietly this month.

NOTICE

Programme Mass Meeting Treasure Seekers Adult B. C., St. James S. S. Sept. 21st., at 4.15.

Chairman, Ald. J. O. Fife, teacher; Opening Hymn, Listen the Master Beseecheth, Meth. Hymn Book No.. 405; Prayer, Rev. J. D. Richardson; Address, Mayor Turner; Selection Male Voice Choir and Orchestra; Address, Mrs. Howard Fallis; Selection Male Voice Choir and Orchestra; Collection, Sunday School Platform Fund; Closing Hymn, Lead Kindly Light, Meth. Hymn Book No 467, Benediction, Rev. Mr. Buckler. All citizens cordially invited. 1d 63 3380

OBITUARY.

MRS. F. J. BULLIED.

After a brief illness, there died on September 6, at St. Joseph's Hospital, Peterboro, Mary Jane MacPherson, wife of Mr. F. J. Bullied, superintendent of the County House of Refuge at Lakefield. The funeral was held at Clydesdale, where the deceased had spent almost her entire life, and was very largely attended. The services were conducted by Rev. P. L. Jull, of Lakefield, and a special solo rendered by Mrs. Martin. A large number of floral tributes were received, including a beautiful wreath from the County of Peterboro.

The late Mrs. Bullied was born at Clydesdale, Ont., January 17th, 1876. In 1901 she was married to Mr. F. J. Bullied, who survives her with two children, Ross and Madge, aged 22 years and 17 years respectively. Four years ago the family moved to Peterboro, and in April last took charge of the House of Refuge at Lakefield. Two sisters and one brother also survive: Mrs. D. S. Campbell and Mr. Duncan MacPherson, of Clydesdale, and Mrs. H McCaskie, of Belleville. Mrs. Bullied was a very fine Christian character, kindly, courageous, and cheerful, under any circumstance, respected and beloved by all who knew her.

IN MEMORIAM.

CUNNINGHAM. — In loving memory of our little son and brother, Herbie Cunningham, who passed away Setpember 13, 1921, aged 4 years and 2 months.

"Often do our thoughts wander to
a little grave not far away,
Where they laid our darling Herbie
just three years ago to-day.
Do not ask us if we miss him —
there is such a vacant place.
Can we e'er forget his footsteps and
his dear wee smiling face?
Friends may think we have forgot
you when at times they see us smile,
But they little know the sorrow that
is hidden behind that smile.

—Inserted by sorrowing Father, Mother, Brothers and Sisters.

Province of Ontario

Agricultural Enquiry Committee

The special committee appointed to enquire into and report on agricultural and economic conditions in the Province, will meet in

PETERBOROUGH, on SEPTEMBER 26TH (FRIDAY), in the Court Room, County Buildings, at 2 P.M.

All who desire to supply information or make representations useful to the committee concerning any branch of agriculture and industries related thereto are cordially invited to attend.

Foot Specialist
DR. N. D. FOOTE
Chiropodist and Orthopedist
107 BARRIE BUILDING
Hours 9-12, 2-5.30 Phone 1730w
Evenings by Appointment

JUSTICE RULES OUR BUSINESS CONDUCT

BELLEGHEM'S FUNERAL SERVICE PHONE 85 AMBULANCE

COAL PRICES Have Advanced

Ip cost at the Mines 50c per ton since April 1st. However by ordering your supply delivered promptly. We can still give you highest quality and at the reduced summer prices.
Our increased tonnage will permit many new satisfied customers this year without neglecting our former clients.
'Phone 264-W.

W. SCOTT CO.

TRIBUTES TO THE DEPARTED usually mark their graves with monuments to their virtues, and as external proofs of the affection of surviving members of the family. It is a silent but eloquent token of the esteem in which the deceased was held and our business is to design, fashion and place these enduring monuments, artistically and economically.

Allan Bros.

Lindsay Monumental Works,
11 Cambridge St. N., Lindsay.
Next Fire Hall. 'Phone 284J.

Stoney Lake Navigation Co.

Steamer will leave Lakefield on arrival of Trains leaving Peterboro at 8.30 a.m., 12.25 noon.
Steamer will leave the Lake to connect with Trains arriving in Peterboro at 5.15 and with Motors arriving in Peterboro 11.30

For Further Information Consult
FRANK YOUNG, Manager.
Stoney Lake Navigation Co.
434 Park St. Phone 548

Dr. Goodwin Chiropractor

PALMER GRADUATE
106-108 Barrie Building.
Lady Attendant. 'Phone 431
Hours: 10-12 a.m., 2-4 and 7-8 p.m.
Office Closed Tuesday evenings, and Thursday afternoon and evening.

Good Glasses and Service

—Correct examination, a prescription backed by long experience, and "PEBLO" quality Lenses, make a combination that you are sure of at FOWLER'S.

A. A. FOWLER

Phm.B., Eye Specialist.
Ground Floor. - 373 George Street.

W. LAWSON'S Piano Show Room

New and Second-hand Instruments at Very Low Prices.
Your Inspection Invited.
144 HUNTER STREET

McCARTHY & JOHNSTON'S COAL QUARTETTE

WHEN it comes to delivering a high quality of coal on time folks say that we are a success. Well, as a matter of fact we always do our earnest best to please the folks who ask us to serve them. Ask us to serve you.

McCarthy & Johnston
111 Hunter Street, East.
Phone 96.

Always The Best

COAL

	Per Ton.
Anthracite Nut and Stove	$16.00
Anthracite Egg	$15.50
Kentucky Domestic	$10.00
Pocahontas Lump	$15.00
Genuine Solvay Coke	$12.50

WOOD

	Per Cord
No. 1 Body Hardwood, 4 ft.,	$12.50
No. 1 Hardwood Slabs, 4 ft.,	$11.50
No. 1 Dry Mixed Wood, 4 ft.	$ 7.50

HODGSON BROS.

Sawing and Splitting Extra
Dalhousie St., 'Phone 703

SERVICE

An electric iron saves a woman a lot of time and a lot of labor-misery.

—Mr. Electro-serve.

IT is one electrical convenience that she should not try to do without. The price is reasonable, and our service department makes sure of your complete satisfaction.

PETERBOROUGH UTILITIES COMMISSION
DO IT ELECTRICALLY
H. O. FISK, M.E.I.C., MANAGER
PHONE 1218

Gloria Swanson
in "Her Love Story"
CAPITOL - TO-DAY

The Evening Examiner

VOL. LV., No. 63 PETERBOROUGH, MONDAY, SEPTEMBER 15, 1924 PRICE THREE CENTS

PROBABILITIES.
To-day: Moderate winds, fair and not much change in temperature.

GRAND - "The Cat and the Canary" - TONIGHT
(THIS IS NOT A MOVING PICTURE) PRICES 25c TO 75c —Advt.

BARNARDO HOME BOY SOUGHT FOR BRUTAL ATTACK ON FARM WOMAN

Theft of Purse Believed Motive of Youth's Entry Into Woman's Room While Asleep and Her Husband Absent—Trusted As One of the Family.

ST. THOMAS VICTIM TO RECOVER

ST. THOMAS, Sept. 15.—(Canadian Press).—County authorities are seeking a sixteen-year-old Barnardo boy as a result of one of the most brutal crimes ever committed in the St. Thomas district.

Mrs. Albert Couse, a young married woman with five small children, was brutally attacked Friday evening in the absence of her husband, and was found in the morning in a pool of blood by one of the children. She is seriously injured but it is expected will recover.

Husband in Toronto.

Mr. and Mrs. Couse live on a farm on Talbot street about two miles east of the city. During the summer they had employed a young English lad, John Hammer. He had been given an ideal home, neighbors state, and was treated as one of the family. Mr. Couse felt that it was perfectly safe to leave the lad with the family while he made a visit to Toronto.

Friday night while the family was asleep, it is thought that Hammer entered Mrs. Couse's room with the intention of robbing her of a purse which she kept in the dresser. It is believed by the authorities that Mrs. Couse was awakened and her intention of giving alarm was prevented by blows from a sharp edged weapon in the hands of the robber.

The Money Taken.

Three blows on the head left the woman insensible. When the eldest of the children wakened in the morning and found her mother lying unconscious. Neighbors sent for assistance to St. Thomas. Dr. Ewis removed Mrs. Couse to a hospital where she is expectes to recover. The room had been ransacked and the purse containing $16 had been taken. The ceiling and walls of the room were splashed with blood and the bed clothes were wet with blood.

The description of the alleged assailant has been broadcasted and it is expected that Hammer's arrest will shortly follow.

OIL WELLS ON FIRE.

Damage Is Estimated at Millions of Roubles.

BAKU, Azerbaijan, Sept. 15—(Canadian Press).—Thirty-five oil wells belonging to the Government have been destroyed by fire, resulting from the short circuiting of electric wires. One of the wells yielded 60,000 gallons daily. The damage is estimated at millions of roubles.

ENDS LONG CAREER.

Sergeant At Arms In Ontario Legislature Died In Toronto Yesterday.

TORONTO, Sept. 15.—(Canadian Press).—Frederick J. Glackmeyer, who since 1867 had presided as sergeant-at-arms in the Ontario Legislature, died at his apartment in the Parliament Buildings yesterday. The last intimate link between the House of Assembly of to-day and the first session of the first Legislature of the Province. Till a fortnight ago he carried on all the duties of his office and was confined to his bed for only ten days. Mr. Glackmeyer's tenure of office stands as a record among sergeants-at-arms of the British Empire. He served under sixteen Legislatures, nine Prime Ministers, thirteen Lieutenant-Governors and fifteen Speakers. Mr. Glackmeyer was born in Montreal on May 20, 1843.

FREED IN GUN-TRAP KILLING

Charge Against Garage Owner Dismissed When Jury Fails to Act

MAYS LANDING, N.J., Sept. 15. Jeremiah Delucca, a fruit farmer, was at liberty Saturday following failure of the Grand Jury to find an indictment against him in connection with the death of Michael Sacco, 16, who died from gunshot wounds in Delucca's garage at Hammonton last Tuesday.

Delucca had set a guntrap in the garage for thieves who recently slashed the tires on his automobile and stole articles from his garage. He was arrested on a charge of murder and was held in jail without bail. When the Grand Jury declined to act he was freed by Judge William H. Smathers yesterday afternoon.

Keep Walker Cup in United States

GARDEN CITY, N. Y., Sept. 15—By winning nine matches out of 12 in the two day tournament ending on Saturday, leading amateur golfers of the United States retained the Walker Cup, emblematic of the international team supremacy.

The United States won six out of eight singles on Saturday and three out of four foursomes on Friday, all the matches being of 36 holes over the heavily trapped course of the Garden City Golf Club, where the superior irons and back spin shot and putting of the United States players counted heavily.

FORM NEW CABINET.

PEKIN, Sept. 15—Canadian Press—A new cabinet, succeeding the temporary one headed by Dr. K. V. Wellington Koo, which has acted since the resignation of Sun Tao Chi's cabinet on July 2nd, was appointed by President Tsao-Kan in a mandate issued at four o'clock this morning.

INSTANTLY KILLED.

Boy Drawn Under Wheels Of Motor Truck Yesterday.

CAMPBELLFORD, Sept. 15. Dwight Bunner, son of the Rev. J. W. and Mrs. Bunner of Stockdale, late of the Campbellford Seymour Circuit, was instantly killed yesterday.

The victim, a young man of seven teen years of age, was bicycling from his home in Stockdale to Ivanhoe, to attend a camp meeting of the Free Methodists. Near Ivanhoe, where the road is heavily gravelled, he caught hold of a passing motor truck. His wheel swerved and he was drawn under the truck's wheels and killed instanteously.

Dwight Bunner, with his parents, was the guest last week of Mr. and Mrs. J. N. Kent of Campbellford.

U. S. Win From the Australians

PHILADELPHIA, Sept. 15 — The supremacy of the United States in the lawn tennis word was demonstrated on Saturday at the Germantown Cricket club when the U. S. team made a clean sweep of the five game series for the Davis cup against the Australians.

With three victories already in hand William T. Tilden, and Vincent Richards swept their Australian rivals of the courts in the closing singles matches in straight sets. Tilden defeated Pat O'Hara Wood, 6-2, 6-1, 6-1.

Gerald L. Patterson, the Australian captain, went down before Richrds 6-3, 7-6, 6-4.

NERO'S BATH IS FOUND

Six-Story Structure, Dug Up Near Naples, is the Largest of Period.

MILAN, Italy, Sept. 15.—Nero's pompous bathing house, the largest of the Roman period yet discovered, has been excavated at Agnano, near Naples.

The structiure is six stories high and 1,125 feet long. The three topmost galleries were reserved for individual steam baths.

LIFE.

Is what you make it. Neglect often makes it dull. Especially when you fail to heed the warning from 'heavy' aching eyes. "Nervous debility" often arises from poor vision, your efficiency is reduced—things do not seem bright. Eye strain does this. See W. H. Lacey, Optometrist, 410 George street. Phone 1160.

FRENCH

France is selling to other countries at the rate of three billion francs a year in excess of what she's buying in the form of imports. Even though the franc is away below par, this leaves her a snug trade balance. Her military machine will spend the money quickly, if any is left over after paying pensions and rebuilding devastated districts. Funds to repay what she borrowed from our Liberty Bond sales are not apt to flow our way for a long time—if ever.

SATISFACTORY CLEANER.

Kerosene oil applied on a soft cloth is one or the most satisfactory cleaners for the porcelain bathtub and bowl since it does not injure the enamel as coarse powders and cleansers do.

Opposition In Sarnia To Rule of Vaccinationists

SARNIA, Sept. 15.—A number of individuals representing the Sarnia Anti-Vaccination League are understood to have sought legal opinion with a view to compelling the local board of health by means of a writ of mandamus to permit unvaccinated children to attend school.

RAIN SET BACK WEST'S HARVEST

Wet and Cloudy Week Suspended Operations—Skies Cleared Sunday.

MANITOBA AHEAD

WINNIPEG, Sept. 15.— (Canadian Press).—A week of dull, wet weather suspended harvesting operations in many sections of all three western provinces, and the general situation is about as it was a week ago. The skies have cleared, however, and beneath a warm, bright sun grain in stooks has a chance to dry out, and uncut fields an opportunity to ripen. If fine weather continues cutting and threshing will be resumed in many sections today or Tuesday.

With favorable conditions cutting should be almost completed in the southern sections by the end of this week. In the central and northern sections there are large areas where grain still is very green and several days of sunshine are necessary for its ripening.

Southern Manitoba is about 75 percent threshed and is the farthest advanced of any part. Some threshing has been done in Southern Saskatchewan and Alberta, but it is not general. Cutting should be completed in Central Alberta in ten days, it is reported, but comparatively little threshing has been done yet.

SINGS OVER RADIO FROM OCEAN FLOOR

"Uncle Wip" Sends Bedtime Lullaby to Accompaniment of Piano on Atlantic City Pier.

ALANTIC CITY, N., J., Sept., 15—"Uncle Wip," bedtime story teller for Gimbel Brothers' Philadelphia radio broadcasting station, WIP, a lullaby through the ether to his many juvenile followers on Friday night from the bottom of the ocean here. The song was accompanied on a piano played two full city blocks away.

"Uncle Wip," otherwise Gus Carey donned his diving suiit and slipped into the fifty feet of water at the end of the steel pier shortly after 7 o'clock, the hour of retirement of most of his young audience. At the land end of the pier was Harry Link at a piano. The tune played by Link was conveyed to "Uncle Wip" through a head receiver within his diver's helment and also to a broadcasting unit on the pier where a wire from a microphone inside Carey's helmet transmitted the singer's voice. "Uncle Wip's" miscrophone was inset in a rubber sponge.

He first told the usual bedtime story and then read the names of numerous youngsters who had written him. Those of the listeners-in who thus heard their names through the air will receive gold pencils if they will write "Unce Wip."

"Unce Wip," while Link played the piano, then sang his lullaby. The accompaniment was perfectly timed, and to listeners-in the song sounded as if it was being sung beside a piano in the usual manner.

Design k

GENERAL PERSHING ENDS 42 YEARS IN U.S. ARMY

WASHINGTON, Sept. 13. —General John J. Pershing ended his forty two years of active service in the United States army at noon Saturday with a last signal honor paid him in the issuance of an executive announcement by President Coolidge expressing the nations' indebtedness for the service which won him leader ship of the United States forces in the great war.

A BOUT TO-NIGHT

NEW YORK, Sept. 15.—(Canadian Press) — Johnny Dundee, former world featherweight and junior lightweight champion, will make his opening thrust to regain his junior lightweight crown to-night, when he meets James Bernstein of Yonkers in a fifteen-round match at the Queensboro Athlete Club in Long Island City.

CHINESE FIGHT BREAKS OUT ON PEKING SECTOR

Chang Tso-Lin, Field Marshal of Manchuria, Moves Against Capital.

BEGAN SATURDAY.

Fighting Waged on Shanghai Front In Heavy Rain.

SHANGHAI, Sept. 15. — Two messages from Mukden, given out Sunday by Secretary Loh of Chekiang defense headquarters here reported that firing began Saturday night at Shanhaikwan in Chihli province, at the Manchurian border and in the Jehol district, in the heart of Chihli, 125 miles northwest of Shanhaikwan and about 100 miles north-east of Peking.

The second message reported the capture of Tsao-Yang, near Jeho.

These messages, if confirmed, will indicate that Chang Tso-Lin, the Manchurian field-marshal, is moving his troops on Peking from two directions in his effort to overthrow the government there.

BATTLED IN RAIN.

SHANGHAI, Sept. 15. — Rival forces of warring Chinese Military Governors battling for possession of Shanghai, disregarded their traditional rule against fighting in the rain. Firing was resumed at Hwangtu, fifteen miles west of here, while that area was being soaked by a new storm.

The Kiangsu Military Governor was reported to be rushing reinforcements to Changchow, 110 miles west of Shanghai, to defend that town against the advancing Chekiang troops, who took Ihling, according to a Chinese observer who arrived here from Chingkiang, 140 miliest west of Shanghai.

The observer was one of three Chinese messengers dispatched from Anting, twenty miles west of here, to view operations of the Kiangsu forces. He succeeded in reaching Shanghai by steamer, after viewing the invading Kiangsu army from behind its lines.

The observer discredited the assertions of the Chekiang forces that they were victorious near Hwangtu in the last three days. He said the Kiangsu forces were fully confident and well organized. The observer said he had witnessed night battles in the outskirts of Hwangtu in which both sides used artillery.

In the battle he saw the Kiangsu artillery force the fighting and advance into the outskirts of Twangtu.

On the Ihing front, 100 miles west of here, the Chinese saw the rival forces in action, and the Kiangsu leaders said there were more than 1,000 wounded, filling the hospitals and university dormitory at Soochow, fifty-three miles west of Shanghai.

The equipment of the Kiangsu troops was said by the observer to be superior to that the Chekiang forces. He added that the Chekiang field guns and ammunition were faulty. An examination of a number of shells, he asserted, revealed a great proportion of "duds."

The ineffectiveness of shells fired by the Chekiang forces, the observers said, was shown in an examination of the wounded, which revealed that nearly all were victims of rifle or machine gun fire.

A Japanese news agency received a report this morning from Peking that the Mukden Railway line had been closed to traffic. This was taken as an indication of impending warfare between General Chang Tso-lin, Manchurian dictator, and Wu Pei-fu military leader of the Peking Government.

SHELL SETS LIUHO AFIRE.

SHANGHAI, Sept. 14.— The town of Liuho is a mass of flames. About 6 o'clock last night a Kiagsu battery threw a shell into the town, and it is now burning fiercely. A fire brigade from Shanghai is on the way, but it may not arrive because of the fighting on the outskirts. The town had 20,000 inhabitants, but has been nearly deserted for several days.

To-day was the Chinese mid-autumn festival and by mutual consent, helped by a continuous downpour of rain, both sides stopped fighting until about 6 o'clock, when they went at it again.

It is said that General Sun Chuanfang of Fukian plans an invasion of Chekiang from the south with 30,000 men, and that General Lu is sending 20,000 troops to resist him.

There is a report of actual fighting at the town of Hsifongknow, located at a pass in the Great Wall between Chihli Province and Manchuria, north-east of Peking.

It is said here that the merchants of Canton have agreed to finance Dr. Sun's northern expedition in exchange for municipal reforms.

The local Shekiang preparations

(Continued on page 3.)

MUSSOLINI HELD PARTY IN CHECK FEELING TENSE

Disorders Over Murder of Fascist Deputy—Prevented By Prompt Measures.

WEEK END QUIET.

Few Mild Outbreaks, But No Actual Damage—Like Martial Law.

ROME, Sept. 15. — A feeling of tension prevailed througout Italy Saturday as a sequel to the assassination of the Fascist Deputy Casalini, but very little disorder was reported. A few mild outbreaks took place at Turin, Venice, Genoa, Florence and some of the smaller towns, although their effects were felt more in jumpy nerves than actual material damage.

The precautions taken immediately after the death of Casalini have not been relaxed. Fascist militiamen are guarding the plants of all the Opposition newspapers, the cordon of militia drawn around the building occupied by Il Mondo making it appear almost as if the city was under martial law.

Premier Mussolini has notified all the Prefects that they will be held personally responsible for keeping order in their districts. All the newspapers and many of the patriotic organizations issued appeals to the populace to keep calm and show no animus.

Placards were posted hurriedly on Saturday afternoon announcing a procession of war invalids to the Chigi Palace as an expression of sympathy with Premier Mussolini. About 2,000 veterans answered the call and marched through the streets to the palace. Although the Premier was aware of the demonstration he did not appear at the window, explaining that he desired to discourage such expressions of sympathy.

It is generally conceded that since the disappearance of Deputy Matteotti the different factions of the Opposition had been encouraged by the greater degree of leniency of the authorities, notwithstanding the decree restricting the activities of the press.

The most excitable elements of the population, after the slaying of Casalini, prepared for catastrophic events, but fortunately the situation did not take the grave turn it might have assumed.

Friday's tragedy had even more painful consequences for the family of the victim than the murder of Matteotti. The latter was one of the wealthiest men in Italy, while Casalini left almost penniless his mother, his widow and five small children.

Arrangements have been made to hold a public funeral for Casalini to-day at the expense of the Fascist Party. The body lies in the hospital where the Deputy died, the room having been transferred into a chapelle ardente, which hundreds of persons, including a number of important Government officials, visited.

OWEN D. YOUNG BACK IN PARIS

Dawes Plan Affairs in Berlin Going Well—To Meet Commission.

PERFECTING PLANS.

PARIS, Sept. 16—Owen D. Young temporary agent-general for reparation payments arrived here on Sunday from Berlin, ready for his first real talk with the Dawes plan officials, since the plan has been transposed from paper into a reality.

Mr. Young will spend to-day conferring with members of the reparation commission, and on Tuesday he and his associates will give the commission their views and suggest what is necessary to make the plan effective.

In the short time he was in Berlin, Mr. Yiung is said to have found it possible to get affairs running well. As far as is known he has no special problems to submit to the reparation commission, but is desirous of discussing the situation with the officials so that organization may be perfected in an operative basis is well in advance of any need for action by any of the officials.

The exact status of Henry M. Robinsin, who is to assist Mr. Young in his post of temporary agent-general, probably will be fixed by the reparation commission at a meeting in Tuesday.

LINDSAY FAIR.
COMEDY AND SKILL WILL BE DEMONSTRATED IN GREATER VARIETY THAN EVER BEFORE AT LINDSAY CENTRAL EXHIBITION, SEPTEMBER 17, 18, 19, 20. 1464 3389

$15,000 Farm Crop And Buildings Destroyed

CHATHAM, Sept. 15. — Fire Saturday afternoon destroyed three large barns containing the seasons' grain and hay crop, silo, implement shed and large quantity of farming machinery and large hen house on the farm of Martin McGregor, river road, Dover township.

Thrashing operations were being carried on when the roof of the barn adjoining caught fire. The flame spread so rapidly that the separator was considerably damaged before it could be hauled to safety. One calf and three hogs were burned to death. The loss it is estimated will reach $15,000 partly covered by insurance.

PRISON DEATH FOR TWO BOYS

Joliet Warden Says Average "Lifer" Dies Within Ten Years.

NO PRIVILEGES

JOLIET, Ill., September 15. — "If Leopold and Loeb are alive twenty years from now they will have accomplished the miraculous," said Warden Whitman of the Joliet penitentiary. "The average life of a 'lifer' is only ten years in prison. Perhaps Loeb and Leopold can expect fifteen years in prison.

They are young and if they behave themselves they will be transferred to the new prison the first of the year where the surroundings are much better. But twenty-three years will be surprising and thirty three years will be miraculous.

Warden Whitman is of the opinion that Justice Caverly's decision blocks any parole.

"I have read the verdict carefully, and I consider it likely that the boys will die in prison," he said.

Great care will be taken to select proper cell mates for Leopold and Loeb. The warden said he would choose men who were able to lead the youths to a healthier view of life.

In Prison Garb.

Leopold and Loeb looked grotesque in their second hand prison garments when they reported for work. Hitherto they had valets to select and care for their clothes. On Saturday they clumped about in shoes that did not fit and in jackets whose sleeves were so long they had to turn them back. They were aroused at 6.30 a.m. tumbled from their hard straw pallets, washed hurriedly in cold water, and had a breakafast of hamburger steak, bread, butter, syrup and coffee. At 7.40 they were taken to the chapel, where a motion picture was shown, and immediately afterwards were taken to the furniture factory, and put to work. Neither had done a tap of work before and they were awkward, but their teachers displayed patience.

Throngs flocked to the penitentiary, hoping for a glimpse of the Franks slayers, but signs have been posted everywhere: "No prisoners will be identified by the guards."

Franks Family Move.

On the day Leopold and Loeb be- their sentence in the penitentiary, Jacob Franks, his wife, daughter and surviving son moved away from the home which once rang with the merriment of their son Robert. Since his kidnapping and murder it had become a house of horror to them. They are living at a hotel miles distant and probably will build a new home in a different section of the city.

The bird collection of 1,200 specimens owned by Leopold has been accepted by the Audobon Socety of Elgin. Six specimens, the prizes of the collection will go to the Field Museum of Chicago. Much of the work of collecting the specimens was done by Leopold near Elgin, and he was yell known and liked by the Audobon Society there.

Justice Caverly's sentence was the theme for at least two sermons in Chicago churches. The general public continues bitter in its criticism.

Smoke at Night.

WAUKEGAN, Ill., September 15. —Tobacco during the day will be denied Nathan F. Leopold, Jr., and Richard A. Loeb, at the Joliet penitentiary, Elmer Green of Waukegan, State Superintendent of Prisons said to-day. At night when they were locked in their cells they could smoke, he said, the same as other prisoners.

"The wealth of their families will not enable Leopold and Loeb to have any privileges that are forbidden to others," he added.

WIPE EDGES.

Before pouring milk or cream from a bottle always wipe the edges of the top carefully.

2 TORONTO STUDENTS DROWNED AT RICE LAKE SATURDAY EVENING

Their Canoe Was Swamped Opposite Hiawatha By Huge Waves Running Before Forty-Mile Wind—Two Companions Land at Idyl Wyld.

WERE PADDLING TO KEENE.

Two Toronto young men were drowned in Rice Lake on Saturday evening when their canoe was caught and swamped in the worst storm in the memory of Hiawartha Indians. Waves five feet high towered over the frail craft as they scudded before a forty-mile-an-hour gale and carried the boys helpless on their crest or plunged them into the troughs in momentary danger of sinking. Two other boys, in a second canoe, reached land safely.

Gerald Wood, 20, and Alfred Davis, -19, had been holidaying with Edward Ridley and Arden Hill at Bobcaygeon. The party paddled from there, leaving Peterborough at 8 o'clock on Saturday morning, intending to spend the week-end with Thomas Wallace ,near Keene. At 6.30 in the evening, they were opposite Hiawatha when the storm came, lashing the water into tremendous waves and forcing the boys to run before it to avoid instant swamping. When about the middle of the lake, the canoe containing Wood and Davis suddenly filled and sank from under them. Ridley and Hill saw their plight as they held tight to the sinking canoe and shouted to ask if they could help. "Go on; we'll make it alright," Wood and Davis called back, and Ridley and Hill were carried quickly from the spot by the waves and wind. If they had attempted to turn they would have surely failed, for no canoe could have lived broadside on to the waves. When they looked back they saw nothing but white-topped water.

Planned to Return.

Wood, one of the missing boys, had completed two years in his study of medicine, and Davis was just starting on his study of architecture at Toronto University. They left Bobcaygeon on Tuseday and after their week-end at Keene intended portaging there to Chemong Lake, to avoid the hard paddle up the Otonabee. From Chemong they would have paddled back to Bobcaygeon.

When the canoe containing Ridley and Hill landed safely an alarm was quickly raised and boats sent out to seek the missing boys. Lunches searched until after mid-night and were out again at daybreak yesterday morning. At one time yesterday there were twenty boats searching one part of the lake.

When the news reached the Indian village at Hiawatha volunteers were quickly enlisted, and many Indians offered their services. In a matter of fact way, intimating that they were simply doing their bit to help, thirty or more from the Indian village searched throughout the day for the bodies. Up to last night no success had attended their efforts.

Canoe Floated Ashore.

The canoe from which the young men were washed to their death came ashore at Idyl Wyld on Saturday night and was found by Mr. Merriman. Later their dunnage bags and bedding washed ashore to be found by Mr. Young, and on Sunday their paddles and cushions were found.

The survivors say the waves were so high at times the canoe was lifted so that they could not reach the water with their paddles. An Indian guide who was out with a passenger said he held his canoe in one place twenty minutes during the height of the storm, unable to make any headway, and his passenger had to lie perfectly still in the water-swept bottom of the scene.

WORLD FLYERS REACH DAYTON

Welcomed In Birthplace of Airplane—Chicago Next Stop.

REST ON SATURDAY.

DAYTON, Ohio, Sept. 15. — (Canadian Press).—Lieut. Lowell H. Smith and his world-girdling flyers rested Sunday after a tumultuous welcome accorded them when they landed at McCook Field, after completing their 425 miles hop from Washington.

The first long lap of their transcontinental flight which will end in Seattle was made without incident. The flight time was three hours and forty minutes.

Dayton, "birthplace of the airplane," spared no pains to stage a real home-coming celebration for the six aviators, who were welcomed as the most famous representatives of that industry for which the city is most noted. It was a genuine home-coming for Lieutenants John Harding and Erik Nelson, for McCook Field is their home station. Lieutenant Leigh Wade also was stationed at the field two years ago, and all of the fliers have scores of personal friends at McCook and Wilbur Wright fields. McCook Field is the army aviation experiment station.

DECLARES INNOCENCE.

MONTREAL, Sept 15.— "I am wholly inflocent of the heinous crime," declared Leo Davis, one of the six condemned to be hanged on Oct. 24, for the murder of Henri Cleroux and the hold up of the Bank of Hochelaga collection automobile on April 1.

The denial is embodied in a sworn affidavit signed by Davis on Saturday at Bordeaux jail before John J. Lomax, senior court stenographer and commissioner of the superior court, and Oscar Gagnon, one of the lawyers for the defence.

Another affidavit completely exonerating Davis from any participation in the crime was also signed by ex-detective Louis Morel.

The affidavits which were obtained with the sanction of the attorney-general were produced in the court of apeals, which opened this morning. It is probable that the appeal proceedings in the case of the six condemned to death will be heard first.

SATURDAY MAKES NEW RECORD—ATTENDANCE '24 GREATEST IN HISTORY

Saturday was a history making occasion for the Peterboro Industrial Exhibition, and although the thirty thousand mark was not reached there were 696 more passed through the gates at the 1924 Exhibition in the four days than in 1923, the previous record year for attendance.

On Saturday, the attendance was 8885, the largest day in the history of the Show and by all means an exceptional number for the last day which generally falls below Friday. It was a heroic effort on the part of the people of Peterboro and district to retrieve the losses suffered as a result of the inclement weather on the opening day.

The total attendance for the four days was 27,040, an increase of 696 over 1922 and 890 over 1923. Here is the record.

	1924	1923	1922
Wednesday:			
Children ..	4347	5030	4500
Thursday	5807	5373	5601
Friday ...	7499	7755	8731
Saturday ...	8886	5976	5676
	27,040	26,150	26,344

POULTRY BEST QUALITY YET

There were exactly 1,106 birds at this year's Exhibition and 1,004 at the last fall show and not 1,200 as reported. According to the previous report, this would mean a backward step for the Exhibition, and also to the members of the Peterborough Poultry Association to whose efforts the success of the show can be attributed. From the time that between 400 and 500 birds constituted the entire poultry exhibit, this department has steadily grown and 1924 shows a gain of 102 over 1923, a remarkable increase, considering the fact that it has been a very poor year for chicks because of the late spring and cool summer.

Mr. George Paxman, who was one of the first to promulgate the Peterborough Poultry Association, has watched every step and development of this end of the Exhibition and declares the exhibit this year to be of best quality yet.

HELP WANTED.

EARN TEN TO FORTY DOLLARS weekly from now until Christmas with the best line of Personal Greeting Cards. Ladies or gentlemen Whole or spare time. Samples free. We pay weekly. Write to-day for information. Dept. C., Master-Kraft Greeting Card Company, Toronto, Ont. 24d 77 3208

SITUATIONS VACANT

SMART, ENERGETIC SALESMAN wanted by Canadian Insurance Company for Peterborough and County. Good proposition for keen man. Box 5671 Examiner Office. 3d 65 5671

TEAMING AND CARTING

WANTED— MOTOR CARTING, ALL kinds ,long or short hauling. Beatty Bros. 'Phones 2169-991r2.

NURSING.

NURSING — EXPERIENCED PRACtical. Rates reasonable. 'Phone 1333W. 3d 65 5660

MUSIC

MARION R. ADAMS, A.C.A.M., Teacher of Piano and Theory Pupil of Peter C. Kennedy, Toronto Conservatory of Music and Canadian Academy of Music, Amalg. Studio 465 Weller street. 'Phone 321 d-6mths- 3181

MONEY TO LOAN.

We have funds to loan on Real Estate Security at the lowest rates. GORDON & O'BRIEN. Phone 219.

OSTEOPATHY.

DR. WILL A. SETTLE—Osteopathic Physician. Office in Crown Apartments, 124 Hunter street. Corner Water and Hunter streets. 'Phone 649. Office Hours. 9 to 11 a.m., 2 to 5 p.m. and 7 to 9 p.m.

INSURANCE.

FRANK A BLACK—209 Barrie Bldg., Peterborough, Ont., representing Manufacturers' Life Insurance Co. 'Phone 808. Residence 2230.

BARRISTERS AND SOLICITORS

GORDON & O'BRIEN— Barristers, Solicitors, Notaries. Money to loan on easy terms. Special attention to Patents and Trade Marks. Phone 219. G. N. Gordon, K.C., M.P., J. A. OBrien.

S. T. MEDD—Barrister, Solicitor Notary. Office over the Dominion Bank, corner of George and Simcoe streets. Telephone No. 22. Private funds to loan at current rates upon easy terms.

PECK, KERR & McELDERRY, Barristers, Solicitors and Notaries. Office, Water street, Peterboro. Money to loan at the lowest current rates of interest on easy terms of payment. E. A. Peck, F.D. Kerr, V. J. McElderry.

O'CONNELL & CORKERY—Barristers, Solicitors and Notaries. Money to loan at the lowest current rates of interest. Daniel O'Connell, John R. Corkery, Hunter street, two doors west of the Post Office.

DUMBLE & JOHNSTON—Barristers, Solicitors, etc. Office, over the Toronto Savings and Loan Company, George Street. D. W. Dumble, K.C., W. Johnson.

HALL & HALL—Barristers, Solicitors and Notaries Public, Hunter street, Peterborough next to St. John's Church. Money to loan at the lowest rates of interest. E. H. D. Hall. Basil D. Hall.

MOORE & WEARING — Barristers and Solicitors, 403 Water street, opposite the Post Office. Money to loan at the lowest current rates of interest. Jos. Wearing, M.A.

R. R. HALL—Barrister, Solicitor, etc. Peterboro, Ont. Office, corner of Hunter and Water streets, over the Canadian Bank of Commerce. Trust Funds to loan on easy terms of payment.

JAMES FORDYCE STRICKLAND— Barrister, Solicitor, Notary Public. Money to loan. 375 Water street, Peterboro. Phone 191.

WILFRID F. HUYCKE, Barrister, Solicitor, Notary Public. 395 Water street. Telephone 239.

DR. C. B. WAITE, MD., C.M.

POST GRADUATE LONDON, ENG.

300 CHARLOTTE STREET. Special Attention Heart and Lungs 'PHONE 244

MEDICAL.

R. DEVLIN, B.A., M.D., C.M., Physician and Surgeon, 406 Mark street. 'Phone 686. 26d 67 3103

DR. BUCHANAN, F.R.C.S. Edinburgh; M.R.C.S., Eng.; L.R.C.P., London, Eye, Ear Nose and Throat Specialist. Hours 9-11, 2-4 p.m., and 7-8 p.m 'Phone 519. Office, corner Water and Murray streets.

DR. C. C. CRAGG—Eye, Ear, Nose and Throat Specialist. Office 295 Charlotte street, formerly occupied by Dr. Neal. Hours—9-11 a.m., 2-4 p.m., 7-8.30 p.m. Telephone: House 930J. Office 2185.

NOTICE

CHIMNEYS AND FURNACES CLEANed. 'Phone 1851W. 26d 84 5563

WM. KELLAR, PAINTING PAPER hanging and graining. Prices reasonable. 'Phone 2042F. 6d 67 5637

REMOVED—CHARLIE SAM LAUNdry from 414 Water to 97 Hunter street opposite St. John's Church 26d 72 5204

NOTICE—HENRY BROS., CARPENters and builders. Estimates given on new and repair work. Hardwood flooring a specialty. 'Phones 1024 or 2009W. 148 Murray street.

POULTRY AND EGGS

FOR SALE—S. C. WHITE LEGHORNS Capsticks strain, 3 hens, 1 cock, 3 pullets, 1 cockerel. Apply after 5 to H. Lucas, 586 Wolfe street. 3d 66 5689

LIVE HENS WANTED WHILE DEMAND AND PRICES ARE better for a short time. You will profit by bringing your hens to S. Cohen, 189 Charlotte street or 'phone 889J and we will call. 25d 88 5705

BABY CARRIAGES, ETC.

FOR SALE — NAVY BLUE WICKER baby carriage. Good condition. Cheap Apply 299 Lake street. 3d 64 5649

FOR SALE —WICKER BABY CARriage, 738 George. 'Phone 1831W. 3d 65 5675

AUTOS FOR SALE

FOR SALE—McLAUGHLIN TOURING car. Good condition. Cheap for quick sale. Evenings after 6. 717 George street. 6d 66 5616

FOR SALE — FORD COUPE. GOOD mechanical condition. Cheap for quick and cash. 'Phone 2253J. 3d 64 5645

AUTOMOBILE FOR SALE — FORD Sedan, 8385 new tires, bumpers, and extras. 'Phone 808, nine to five p.m. 3d 66 5683

FOR SALE — FORD TOURING CAR $100.00 cash. 319 Burnham street, East City. 3d 65 5664

FOR SALE—GRAY DORT ROADSTER in first class condition. 'Phone 1003 3d 64 5633

EXHIBITION FEATURE NEW Studebaker Touring, fully guaranteed specially priced. Terms if desired. Your car considered as part payment. Studebaker Dealer, Two Twenty Charlotte street 5d 66 5636

FOR SALE— CHEVROLET TOURING car in first class condition. 'Phone 1899J. 3123-4600

CAR FOR SALE—SEVEN PASSENger McLaughlin Sedan, 1919 production. Excellent condition. Reasonable price. For particulars. 'Phone 584W. Box 723, Cobourg. 6d 64 5547

SUMMER RESORTS.

THE ARLINGTON — SUMMER HOtel—Cobourg, Ont.—Now open for automobile and week-end parties. Opens for Season Guests on June 28th., 1924. Write for reservations—new proprietorship; new management. Solid brick building; practically fireproof. 199-24-4225

WANTED

WANTED— ONE OR TWO FURNISHed rooms with kitchenette. Reply stating rent to Box 3354, Examiner 3d 64 3354

WANTED—A GOOD SECOND HAND piano at once. Reasonable for cash. Apply Box 5690, Examiner Office. 3d 66 5690

WANTED — WARDROBE TRUNK. 'Phone 1512 3d 66 5695

WANTED— SEWING BY THE DAY. 'Phone 216 evenings would go out of town. 3d 66 5691

LOOK! FARM WANTED WITH OR without equipment in exchange for property in Peterboro. Apply 293 Dalhousie street. 5d 67 5661

WANTED — QUEBEC HEATER OR cook stove in good condition smallest size. Cheap. 'Phone 1341M. 3d 65 5669

WANTED—LOAN OF $3000 ON FIRST mortgage. Good security on first class property. Box 5673 Examiner. 3d 65 5673

WANTED — A GENT'S FURNISHING store or vacant store in central part of city. Give full particulars. E. J. Keating, 473 Dovercourt Road, Toronto. 6d 66 5607

WANTED — RAGS, BONES, OLD stoves, copper, brass, zinc, rubber, auto tires, wood ashes. Will send a man and clean your cellar or ash house, free of charge. Address Stevens, 364 Mark street, or 'phone 2083. 26d 2066

BOARDERS WANTED

WANTED—1 GENTLEMAN ROOMER board if desired with private family. Apply 283 Stewart street.

WANTED—NORMAL STUDENTS TO board. Modern home. 13 Benson Ave 3d 65 5667

HILL, WEDDELL & HILLS

General Insurance Agency
ESTABLISHED 1883
Phone 14 124 Hunter Street West

AGENTS WANTED

PERSONAL CHRISTMAS CARDS. "Imperial Art." Best known selection. Want man and women in every town to solicit orders in spare time Representatives making $2 per hour up. Newest designs. Lowest prices. Samples free. British Canadian, 122 Richmond West, Toronto. 8-10-12-15-17-19-23-27-2-5488

PERSONAL

FITS, EPILEPSY, PERMANENTLY relieved by Trench's Remedy. 35 years success. Simple home treatment Write at once for free book. Thousands testimonials. Trench's Remedies Limited, Dept. J. 79 Adelaide East, Toronto. Cut this out. 18-1-15-29-13-27-10-24-8-22

WORK WANTED

MIRRORS RE-SILVERED. LIKE new. 34 Stewart street. 'Phone 1943J 12d 67 5463

TAXIDERMIST WORK DONE. HAVE your specimens mounted. Apply 356 London street. 24d 65 5140

FOR SALE

FOR SALE — GIRL'S OPOSSUM trimmed Plush coat, size 38, also Quebec heater. Apply 499 Donegal street. 3d 65 5663

FOR SALE — SET ENCYCLOPEDIA Britannica, coal oil stove, and oven and heater, refrigerator, kitchen table, skis, snowshoes, bedroom rugs, piano box etc. Apply 607 Stewart street. 2d 65 5677

FOR SALE— DOUBLE BRASS BED with coil spring, Kapok mattress, 4-burner, oil stove, couch, scalers, dressers, stands, chairs, etc. 231 Princess street . 3d 66 3395

FOR SALE—PRESERVING JARS AT 75c a doz. Get your order in before they are all sold at S. Cohen's Second hand store, 189 Charlotte St. 'Phone 889J. 6d 69 5706

FOR SALE — TWO-FOUR BURNER gas stoves, kitchen table, one small oak barrel, one ladies' blue tailored suit, 601 Water street or 'phone 899J. 2d 65 5700

DRY WOOD FOR SALE — BODY Maple, Maple Slabs, Mixed Slabs and mixed cordwood; any quantity from 1-4 cord up. All wood cut to order at reduced prices. Prompt delivery. A. Thompson, 'Phone 1026J, corner Rink and George street. 6d 63 5698

FOR SALE — 4 HORSE POWER gasoline engine. Apply Charles Whatley, R.R. 5, Peterboro, near May's School. 6d 69 5678

FOR SALE—ART SOUVENIR HEATer with oven, in good condition. Apply 522 Sherbrooke street. 3d 66 5680

PRIVATE SALE OF HOUSEHOLD furniture including fumed oak Weber piano, fumed oak divanette, upholstered with leather, arm chair, and rocker to match, oak dining room furniture, bedroom furniture, kitchen cabinet, etc. Maxwell car. Apply 577 Harvey street. 3d 66 5688

FOR SALE—HIGH GRADE 12 GUAGE double barrel shot gun or will exchange for 20. Apply 283 Park St. 'Phone 1323J. 3d 66 5692

FOR SALE—GRAND JEWELL HEATer with oven. Apply 180 Antrim street. 3d 66 5679

FOR SALE — BEAUTIFUL PIANO lamp, $15.00, almost new, pair arch curtains, $5.00. Apply Box 5682 Examiner. 3d 66 5682

FOR SALE— DRESSERS $5 AND UP extension tables, $7 and up, Buffet, chairs, iron beds ,toilet sets, chest of drawers, leather rocker and Morris chair, hall rack, desk, library table, rug, baby's high chair, utensils, dishes and other articles. Apply 59 Aylmer street near Perry. 3d 66 5683

FOR SALE — HAND MULTIGRAPH Machine and Typesetter value with type $220 for $100; 1 Oliver Typewriter value $50 for $30. 'Phone 1270W. 3d 65 5674

FOR SALE— HOUND, RUN LAST year. Price $25. Apply W. H. Bradley Sawmill, Bridgenorth. 8d 70 5640

FOR SALE — HOUSEHOLD FURNIture, of all kinds, 319 Burnham St., East City. 3d 64 5634

FOR SALE — GURNEY JACKET heater with about 180 feet of one inch iron pipe; 300 panes of 8 x 10 glass. All fittings suitable for a small greenhouse. Telephone 543J. 3d 64 5646

FOR SALE—CHOICE BEECH AND Maple hardwood dry, 12" long, $13.00 per load. 'Phone 2097. 6d 67 5647

FOR SALE— LADIES' BROWN WINter coat with fur collar also blue silk dress. Size 36. Apply 310 Aylmer street. 3d 64 5635

FOR SALE—SHOE REPAIRING BUSIness. Suitable for harness repairing in Millbrook. Apply Box 23, Millbrook. 4d 64 5625

WEST END WOOD YARD DRY MIXED SLABS 1-2 CORD CUT 12 in., $4.00; Dry Mixed wood 1-2 cord cut 12in., $4.50; Dry Elm and Ash slabs 1-2 cord cut, 12 inch. $5.00 Dry Hardwood slabs, 1-2 cord 12 inch. $6.00; Dry Maple 1-2 cord cut 12 inch. $6.50. 'Phone 393 J. F. Gray 6d 68 5654

LIVE BAIT, ATTENTION FISHERmen. All kinds live bait, kept on hand. 'Phone 822 J. Airress, 571 Reid street. 26d 73 5285

WOOD FOR SALE—IN HALF CORD or cord lots, Cedar slabs, $6.00 per cord, Hemlock slabs, $8.00 per cord; Hardwood slabs, $10.00 per cord; Body Hardwood, $12.00 per cord. Cutting $1.00 extra; also rough and dressed lumber shingles, etc. 'Phone Purdy Mills, 650; nights: 1932W. 26d 77 5344

SITUATIONS WANTED

WORKING HOUSEKEEPER DESIRes position with elderly couple, where no objection to one child school age. Box 5639, Examiner Office. 4d 65 5639

FOR RENT

FOR RENT — MODERN SEMI-DEtached brick house, hardwood floors throughout good furnace, 139 Hunter street east. 'Phone 2034. 6d 67 5643

TO RENT — 6 ROOMED BRICK House. Modern except furnace near C.G.E. Apply 471 King street. 'Phone 1279W. 3d 64 5648 K

TO RENT — SMALL COMFORTABLE house. Conveniences. Nice Duplex. conveniences. Reasonable. Car-line. Apply 183 Antrim. 3d 66 5687

FOR RENT—2 ROOMS NEWLY DECorated near C.G.E. suitable for light housekeeping. 'Phone 1065J. 3d 66 5686

TO RENT —3 ROOMS, BATHROOM floor. Conveniences. Apply 77 Smith street. 6d 69 5694

TO RENT—2 BRIGHT FURNISHED rooms in house with all modern conveniences. Very central. Apply 311 Stewart street or 'Phone 394J. 3d 65 5668

TO RENT—BRICK HOUSE, PARTLY modern 475 Mark street. Vacant Oct 1st. 12d 73 5644

HOUSE TO RENT FURNISHED OR unfurnished. Hot water heating. 337 Downie street 6d 69 5681

TO RENT— MODERN 7-room house. All conveniences, large garden at 521 Romaine street. Apply 701 George street. 6d 69 5676

APARTMENTS TO RENT—CENTRE City, heated hot water five rooms and bathroom, stationary tubs, sink gas stove, closets and cupboards, newly decorated. Telephone 206W. 6d 68 5670

TO RENT—NINE ROOMED HOUSE Reid street near C.G.E. Reasonable Telephone 2289J. 3d 65 5657

LISTEN! $18.00 PER MONTH GOOD 7-roomed house south handy to De-Laval. 'Phone 273J. 5d 67 5662

HEATED APARTMENT IN NOVA Scotia Apartments. Possession 1st October. Apply 437 George street. dtf

TO LET—NEW 5 ROOMED HOUSE, $13 per month. Apply 19 Brown St. 3d 13 5611

FOR RENT—FOUR ROOM HEATED apartment. Gas Range, Stationary tubs, sink, hot water supplied. All conveniences central. 717 George street. 6d 66 5615

TO RENT — FURNISHED OR UNfurnished rooms, also Garage. Apply 218 Charlotte street. 6d 64 5554

TO RENT—FURNISHED ROOMS FOR exhibition visitors. Apply 413 Bethune. 6d 64 5552.

FOR RENT, OCT 1st. LARGE 7-ROOMed brick house. All modern hot water heating. Apply 417 Stewart street 12d 67 5467

FOR RENT

MODERN HEATED APARTMENT IN Bank of Commerce Building. Immediate possession. Apply 437 George street. dtf

FOR RENT—HEATED OFFICE ON George street. Apply 437 George street dtf.

TO RENT— No. 173½ SIMCOE ST. Suitable for store or office. Immediate possession. Apply 437 George street. dtf.

FOR RENT— SMALL STORE ON George street. Centrally located. Immediate possession can be arranged, Apply No. 437 George street

FOR RENT—HEATED APARTMENT. Grand Central Building. Immediate possession. Apply 437 George street. dtf.

LOST

LOST— FROM DOG SHOW SMALL white fox terrier with black head and tail. Notify manager of Dog Show. 3d 65 5672

LOST— GOLD WRIST WATCH WITH extension bracelet on the Fair Grounds about five p.m. Saturday. Reward. 'Phone 1686J. 3d 66 5701

LOST—MARTEN CHOKER FUR ON George or Hunter street, Saturday night between 9.30 and 10. Finder please leave at Examiner Office. 2d 65 5702

LOST—ON ROAD BETWEEN PETERboro and Hiawatha, Satchel and Haversack. Reward. Finder please 'Phone 2280. 3d 66 5707

BOARDERS WANTED

2 MEN OR 2 GIRLS WHO WILL room together, near Quaker or West clox. Apply 'Phone 1297J. 3d 66 5685

LOST— ON FRIDAY AT EXHIBITION grounds gent's dark grey spring overcoat. Finder leave at Examiner 3d 66 5696

LOST — ON SATURDAY EVENING last, between Peterboro and Millbrook, fabric auto tire with rim for Chevrolet car. Please advise Mrs. M. G. Cameron, 'Phone 39 Millbrook. 3d 66 3394

LOST—PACKAGE OF SNAP SHOTS on Exhibition Grounds. Finder please leave at Examiner. 3d 65 3379

LOST ON TUESDAY, SILVER NURSes watch, containing picture and address, between Hunter street and Armour Road, going by Victoria Park. Valued as keepsake. Finder please leave at Dickson's store.

STRAYED FROM GORE'S LANDING, a yellow collie dog; has been recently clipped; will answer to the name of Major. Finder please return to M. E. Hall, Cobourg. Reward 6d 64 5550

HELP WANTED—Female

WANTED—ELDERLY WOMAN TO take care of invalid woman. Apply J. K. Galvin, Ennismore. 3d 64 5638

EXPERIENCED GENERAL FOR small family 491 Hunter street west. 'Phone 1381. 3d 64 5641

WANTED — EXPERIENCED GENeral for family of two. Apply Mrs. S. C. Warne, 466 Gilmour street. 3d 65 5659

HELP WANTED—Male

MAKE MONEY AT HOME—$1 TO $2 an hour for your spare time writing show cards for us. No canvassing. We instruct and supply you with work. West-Angus Showcard Service 29 Colborne Building, Toronto. dtf

WANTED—FIREMEN, BRAKEMEN beginners $150-$250 (which positions Railway Box 5379, Examiner office. 5379
2-6-8-9-12-15-16-20-22-23-27-29-30-6

HOUSES, REAL ESTATE

FOR SALE—7-ROOMED BRICK BUNgalow; modern, except furnace. 'Phone 1618J. 6d 65 5589

FARM FOR SALE. THE SAGE FARM W1-2 Lt. 6, Con. 8, Monaghan. Apply A. V. Kidd, 228 Sherbrooke St. 'Phone 227W. 6d 66 5604

FOR SALE. —, IN MILLBROOK. 7-roomed brick house 3-piece bath, electric light, waterworks, steam heated, garage. Will sell at a sacrifice. Apply Box 23, Millbrook. 6d 66 5627

BELTING!

We have received a large shipment of Leather Belting in all sizes from 1 in. to 6 in. We are offering exceptional value on this. See us before buying belting of any description. We can save you money.
Office To Let
A. LOW & CO.
385 Bethune street
'Phone 697 Nights and Holidays 1027

B. C. SHINGLES
I handle the best grades of British Columbia Shingles at best prices. Roofing and roofing materials our business.
FRED. H. ROWAN
607 Weller St. Phone 851

ADVENTURES OF THE TWINS

By Olive Roberts Barton

THE TWINS VISIT MISTER RHINO

"Here I am," and he appeared dripping wet.

"Let's go and see Mister Rhino," said Weeny, after they had left Aunt Hannah Hippo's house.

"All right," said Nick and Nancy. They were having a wonderful time on their vacation, and were willing to go any place at all that Weeny suggested.

"Who's there?" called Mister Rhino when Weeny knocked on his door with his trunk.

"Company," called Weeny.

"Well, I can't let you in. I'm taking a bath," said Mister Rhino.

"All right—we'll wait on your doorstep," said Weeny. "We're not in any hurry."

"Oh, I'm not in my house. My bath-tub's in my front yard," said Mister Rhino. "Here I am," and he appeared dripping wet right out of a big mud puddle.

"Goodness!" said Weeny. "Why, you're as muddy as a potato, Mister Rhino. That's a funny way to take a bath."

"Oh, but it feels so good," said Mister Rhino. "And it makes my back stop itching. It's as itchy as a mosquito bite all over."

"We'll scratch your back 40 times a day if you'll just let us stay a while," said Weeny eagerly.

"Make it 50 and I'll say it's a bargain," said Mister Rhino.

"All right," said Weeny. "Get down, Twins, and be careful of my satchel."

"Just hang it on my nose and I'll take it in for you," said Mister Rhino cordially.

So Nick hung the satchel on the horn on Mister Rhino's nose and they all went into the house.

"Do you play casino?" asked Mister Rhino when they got inside.

"We do," said Nancy and Nick, "and 'Old Maid,' too."

But before Weeny could say whether he played casino or not, Mister Rhino began to shake his shoulders and wiggle all over. "There! I'm itchy again. Will someone please take that brush and scratch my back."

"Certainly," said Weeny obligingly, reaching for the brush with his trunk and giving Mister Rhino's back a good hard rub or two.

"Me, oh my! That's grand!" smiled Mister Rhino. "Thank you! Did you say you played casino?"

"Just a little—not so very much," said Weeny.

So the game began.

Nick had just started to build on fives, when suddenly Mister Rhino began to shake and wiggle again. "There goes my back again!" he declared. "It's as itchy as a hundred mosquito bites. Will someone please scratch it for me?"

Nick scratched it this time and the game went on.

Nancy had just made a sweep and got big and little casino when Mister Rhino jumped up again. "Who'll scratch my back again?" he asked, wiggling harder than ever.

"Say, is this casino or a back-scratching party?" demanded Weeny.

"Why, that's only three times and you said fifty," said Mister Rhino.

"Did I?" exclaimed Weeny in surprise. "Well, I said too much, I guess. I forgot to tell you that the baby's sick and mother's away and the cook left. I think I'll have to be going home."

And that was the end of that visit.

(Copyright, 1924, NEA Service, Inc.)

NEWS OF COBOURG.

Quinte Conference Reports Increase In Missionary Givings.

COBOURG, Sept. 13 (Special).—A missionary conference held at Port Hope on Wednesday and attended by representations from all of the districts of the Bay of Quinte conference revealed the fact that the Quinte conference was the only one to report last year an increase in missionary givings. Delegates were present as follows: Peterborough District—Rev. C. S. Reddich, chairman; Rev. A. J. Langford. Campbellford District—Rev. C. W. Barrett, chairman; Rev. F. C. Joblin, Mr. W. Martin. Madoc District—Rev. L. S. Wight, chairman; Mr. W. Gordon. Lindsay District—Rev. W. A. Archer, chairman; Rev. W. A. Barraclough, Mr. J. L. Welsh. Cannington District—Rev. A. E. McCutcheon, chairman. Whitby District—Rev. R. C. Carruthers, chairman; Rev. H. J. Latimer, Rev. W. Higgs, Mr. S. Jeffrey. Bowmanville District—Rev. J. U. Robins, chairman; Rev. A. Whattam. Brighton District—Rev. J. S. I. Wilson, president of conference; Rev. S. C. Moore. Picton District—Rev. G. C. R. McQuade, Rev. J. D. P. Knox, Mr. R. W. Ireland. Belleville District—Rev. F. E. Mallott, chairman; Rev. Enos Farnsworth, Mr. H. C. Ackerman. Napanee District—Rev. A. J. Terrill, chairman; Rev. H. B. Neal, Rev. W. D. Harrison. Cobourg District—Rev. F. W. White, chairman; Rev. F. J. Horwood, Camborne; Rev. J. W. Baird, Port Hope; Rev. H. A. Bunt, Canton; Rev. J. F. Mears, Port Hope; Messrs. F. W. Galbraith, Port Hope; W. H. Hopper, Cobourg; A. Fulford, H. Fulford, W. A. Meadows, E. Brown, Port Hope.

About forty men assembled altogether in a noteworthy missionary convention. The forenoon session was spent in receiving reports. Ways and means were discussed of creating additional enthusiasm and missionary interest on circuits, especially any that had reported deficits. At the noon hour the Gleaners' Society served an excellent dinner.

Two splendid addresses marked the afternoon session, and they were listened to with much interest.

A most interesting feature was the address by Mr. Liu Dse Rhu, a Christian worker and renowned philanthropist of Chongking, China, who has recently come to Canada while making a tour of the world. The speaker was ably interpretated by Rev. W. Plewman. He gave an address that was replete with interest from his opening to his closing words, and which goes to show how large a part a native worker of wealth and influence may take in the regeneration of the Chinese.

Rev. Dr. Arnup, of Toronto, assistant secretary of foreign missions, also gave an able address. He briefly referred to the great work that had been accomplished by Methodism in Canada, which this year celebrates its centenary of missionary effort and achievement.

Mr. G. H. Ridout of the general missionary staff, Toronto, was present, and gave valued assistance to the convention.

Plans were discussed for holding centenary celebrations in all circuits in the conference next month.

WEARING FLOWERS

The chic Parisienne is rarely seen these days without a single flower perched on the shoulder or in her lapel. Usually the flower is a red or white one.

TOWNSHIP OF OTONABEE

Voters' List Notice

Notice is hereby given that a Court will be held pursuant to The Ontario Voters' Lists Act, by His Honor the Judge of the County Court of the County of Peterboro, at Town Hall, Keene on the Twenty-second day of September 1924, at 10.30 a.m. o'clock to hear and determine complaints of errors and omissions in the Voters' List of the Municipality of the Township of Otonabee for 1924.

Dated the Thirteenth day of September, 1924.

JOHN J. MOORE,
Clerk of the Municipality of the Township of Otonabee.

1d 64 3391

RAILWAY TIME TABLES.

CANADIAN NATIONAL RAILWAY
All Trains Daily Except Sunday.
(Corrected to date).

No. 91—7.10 a.m., for Lindsay and Toronto.
No. 96—8.10 a.m., for Port Hope and Toronto.
No. 93—8.20 a.m., for Lindsay, Blackwater Junction, Orillia, Midland, North Bay and Toronto.
No. 98—8.25 a.m., for Hastings, Campbellford, Belleville and points on the main line east.
No. 371—9.30 a.m for Lakefield.
No. 92—12.03 p.m., for Lindsay, Port Hope, Toronto, Buffalo, making connections with the International Limited for London, Detroit, Chicago and Ottawa.
No. 100—12.15 p.m., for Hastings, Campbellford, Belleville and Ottawa.
No. 373—12.25 p.m. for Lakefield.
No. 98—5.34 p.m., for Lindsay, Orillia, Midland, North Bay and Toronto.
No. 99—8.19 p.m., for Lindsay.
No. 94—9.10 p.m., for Port Hope Montreal and Boston. Carries sleeper for Montreal.

CANADIAN PACIFIC RAILWAY
(Corrected to date).

GOING EAST—
11.59 a.m.—Norwood, Havelock, Bonarlaw, Tweed, Perth, Smith's Falls, Kingston, Ottawa, Montreal and intermediate points daily. On Sunday this train proceeds east only as far as Havelock.
8.20 p.m.—Indian River, Norwood, Havelock, Tweed. Daily except Sunday.
12.03 a.m.—Havelock, Tweed, Kingston, Perth, Smiths' Falls, Montreal, St. John, Boston and New York. Daily except Saturday.
1.00 a.m.—Havelock, Tweed, Kingston, Perth, Smith's Falls, Ottawa.

GOING WEST—
4.25 a.m.—Myrtle, Toronto, Guelph, Goderich, Hamilton, Galt, Woodstock, St Thomas, London, Chatham, Detroit, Chicago and New York. Daily.
4.58 a.m.—Toronto (Yonge Street), Hamilton, Owen Sound, Teeswater and intermediate points. Daily except Sunday.
7.35 a.m.—Toronto, Hamilton, Brantford, Buffalo, Rochester, Boston, New York, Galt, Woodstock, London, Chatham, Detroit and intermediate points between Peterboro and Toronto. Daily except Sunday.
10.05 a.m.—Bethany, Lindsay, Orillia, Port McNichol and intermediate points Daily except Sunday.
3.50 p.m.—Toronto, Hamilton, Brantford, Buffalo, New York, Galt, Woodstock, London, Windsor, Detroit, Chicago and intermediate points between Peterboro and Toronto, Daily.
6.50 p.m.—Lindsay, Toronto and intermediate points. Daily except Sunday.

150 acres of first class farm land, nearly all working land. Fine brick house and bank barn, situated about 4 miles from Peterborough on the Keene Road, owner will give good terms, and immediate possession. Price $10,000.00

120 acres of good land, 75 acres working land, balance is pasture and wood, well fenced and watered, stone house and good barn, driving shed, etc., 1 1-2 miles from city. Owner would exchange for a property in city. Price $3500.00

Brick house, situated in the north end containing 8 rooms, all improvements large lot with frame building, suitable for garage. Owner would exchange for smaller house or will sell on very easy terms. Price $4000.00

Brick house, situated in East City, containing 6 rooms, partly modern, large lot with splendid hen house. Owner would exchange for a few acres of land. Price $2700.00

House to rent, partly modern, situated in centre part of city. Immediate possession. Rent $30.00

Apartment to rent, very central, modern, immediate possession. Rent $30.00

For inspection and further particulars apply

J. T. O'CONNELL & CO.
136 Hunter Street
'Phones: Office 576; Residence 1758
Mr. A. Mills, Agent, 'Phone 1493W.

FOR SALE

Brick House, 7 Rooms and Attic, 3-piece bath, furnace, hardwood floors, fireplace and mantel. This is an exceptionally good buy; King Street West, for quick sale $5,600

Brick 7 Rooms, all modern, hot water heating, sun porch, garage; good location; easy terms. call and see this $5,200

House and Garage Repair Shop, corner Smith and George Streets, doing good business, for quick sale, at Reduced Price.

Brick 6 Rooms, 3-piece bath, lights and gas; extra lot $3,200

TO LET

Brick 7 Rooms, all modern, hardwood floors up and down, large garden, central, $45.00 month.

M. STOREY 190 Charlotte St. Phone 1423J
Lorne Webster, Agent, Phone 1415j

PETERBOROUGH FUEL & TRANSFER, LIMITED
KELLY BROS., Proprietors,
134 Aylmer Street.

COAL

Delaware and Hudson Anthracite, in all sizes.

WOOD

Dry Hardwood — Dry Mixed Wood, Cut to Order.
'Phone for Prices. Satisfaction Guaranteed.
'Phones - - 270 and 362

Telephone 790 When You Want Your
Piano or Organ Tuned
Player Pianos a Specialty
All Work Guaranteed
W. H. CUNNINGHAM
560 Weller Street

CHINA PAINTING
Mrs. Langley McCarthy Teaches Biscoffs' New and Beautiful Work in
CHINA PAINTING

FOR SALE
Lath at Low Price
Slabwood 12 INCH ER LOAD $4.75
H. H. DINSDALE
PHONE 153

DAVIS-THOMPSON COMPANY, LTD.
Insurance and General Agency
433 GEORGE ST. PHONE 40

THE GUMPS—ME AND SHAKESPEARE

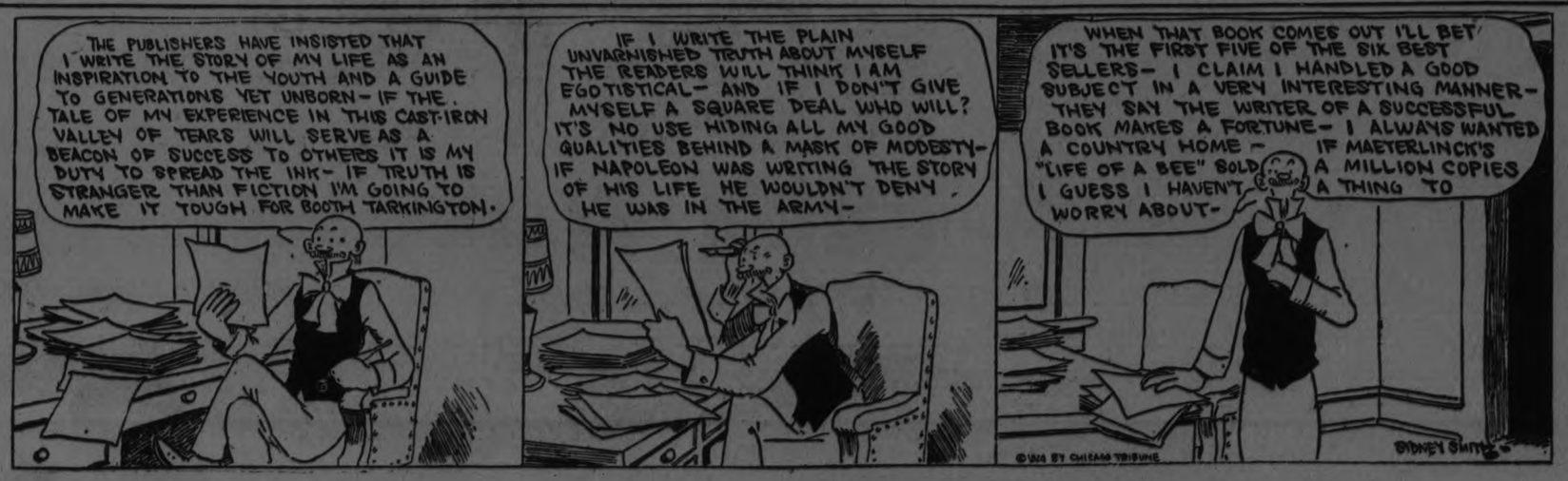

4% INTEREST, compounded Half-Yearly, Paid on Deposits

One Dollar opens an account. Special facilities afforded Depositors for the convenient transaction of their business, and accounts are subject to cheque withdrawal.

For Sums of $100 and upwards this Company's Debentures are issued in terms of one to five years.

Bearing INTEREST Half-Yearly at - - - 5%

435-437 George Street
Peterborough

GENERAL PERSHING IS THROUGH

By LUDWELL DENNY
(United Press Staff Correspondent)

WASHINGTON, Sept. 12 (United Press)—General John J.Pershing locked up his desk in the War Department Saturday after the Defense Test returns are in, and officially ended the greatest career in American military history for several generations.

Sixty-four years old, today upstanding and apparently in the prime of life, ineptable army regulations which fix that age as the end of a man's active usefulness have crowded him into retirement.

"He'll leave a mighty big hole around here when he goes," said the old non-com. at the War Department.

When Pershing looks at you out of his steady blue eyes, you just naturally straighten up. Personality plus a leader whom men follow instinctively! There is tremendous fire and vigor in the man. He radiates will-power. His self-possession and poise are contagious.

Interested in Men.

"Black Jack" is interested in men, rather than ideas. Coupled with this interest in people is a native instinct for ordering their lives, for governing. Order is a passion with him. Wherever he has gone, whatever he has done, he has gravitated to the tasks of organization. In his early days as military instructor at the University of Nebraska, again in the Cuban campaign, as a provincial governor in the Philippines, in France, even in the post-war period—always he has stood out as a great administrator, one who brings order out of chaos.

Many men can tell others what to do. But Pershing can make them do it. The explanation? His rare combination of personal mastery and charm!

Was Not a Prodigy.

There are more brilliant officers in the Army. He was no prodigy at West Point. In academic learning he is surpassed by others. As a tactician he does not rank with the great generals of history or with Foch, the French leader. Nor is he exceptionally daring. He has never done foolhardy stunts to convince others of his bravery. Flashiness is alien to his nature. There is nothing reckless about him. He is steady—dependable in the sense that he has never failed when put to the test.

Fifteen years elapsed before he advanced from second lieutenant to captain. Then he vaulted seniority rules and jumped over his superior officers into the rank of brigadier general. As long as it was a question of routine service, Pershing was capable without the windowfront of superficial brilliance that secures advancement. But in each crisis he rose as a natural leader.

Discipline is the first word in his vocabulary. Training is the second. Preparedness rather than cleverness is his method.

Pershing's unusual achievement consists in being a severe disciplinarian and at the same time popular. Though a stickler for discipline, only once in his varied career has this severity cost him the affection of those under him. That was as an instructor at West Point. Even then the students respected his ability.

Always a Leader.

From the beginning he has been a leader. As a boy in a frontier town, he led. As a student at West Point he was chosen ranking officer and class president, even though his academic rank was only fair. He sophisticated Eastern classmates at the military academy followed the Missouri youth with the straight figure and dogged jaw.

Perhaps pioneer stock and early harsdips explain his self-mastery, the key to his mastery over others. He was born on the Missouri frontier, a region of strife between abolitionists and slave-holders even bfeore the Civil War. A shanty was the first home provided by his father, a section boss on the new railroad. After the panic of '73, John at 13 had to combine a man's work on the farm with attendance at school.

Teaching School.

Soon he was teaching school. First it was negro children, then the "regular" school at Prairie Mound, near his Laclede home. Meanwhile he sandwiched in courses at the state normal school.

This thirst for education, rather than the glamor of soldier life, led him at 22 to take the local examinations for West Point. He beat his competitor by one point. Even at the military academy it was the general cultural advantages that attracted him. Half way through West Point he was planning to start an immigration project in Oregon after his graduation.

Five years of Indian fighting as a cavalry lieutenant on the Mexican border and in the Northwest satisfied his love of adventure and outdoor life, but only intensified his desire for education. He landed an appointment as military instructor at the University of Nebraska. There he took a law course and upon graduation was admitted to the state bar.

Goes to West Point.

At Lincoln he formed friendships which later helped him in his rapid rise. He found the students and faculty pacifists and indifferent to military training. When he left, his student corps ranked next to West Point in efficiency. With this record and social charm developed in Lincoln society, he made a favorable impression upon General Miles, chief of staff. After his year at a Montana Indian post, Miles gave him the coveted appointment to the West Point faculty.

"Black Jack," the students named him because he was such a stern disciplinarian. First they called him "Nigger Jack"—his original outfit, the 10th Cavalry, was a negro regiment.

He was trying to get into the Judge Advocate General's corps where he could make use of his law training, when the Spanish-American war broke. Then he asked to be made colonel of Nebraskan Volunteers, but he was not so lucky as William Jennings Bryan who landed such a job. He went to Cuba as a quartermaster.

He helped the 10th Cavalry save Roosevelt's Rough Riders at Las Guasimas. General Wood recommended his advancement to the Staff Corps for "gallantry and efficiency" in action. As one of thousands of malarial victims due to inadequate sanitary provisions and mismanagement and graft in the supply service, "J. J. P." became an advocate of preparedness for the next war.

In Philippines.

After a few months as a desk officer at the War Department following the Cuban experience, he got himself transferred to active service again on "clean-up work" in the Philippines. He went to the Islands relatively unknown. Three and a half years later he returned as one of the most famous officers in the Army. With a combined policy of onciliation and force he had subdued a Moro revolt, learned some of the native language, made friends of the chief's who sconecrated him a "dato" or sultan, and established a reputation as a colonial administrator.

Captain Pershing's name was now in all the newspapers. Generals, including Wood, joined with statesmen in recommending his promotion to brigadier general. Roosevelt had him dine at the White House, and mentioned him by name in the presidential message to Congress as deserving brigadier rank despite seniority rules.

Pershing Marries.

On the wave of this popularity Pershing met and married the daughter of the wealthy Senator Warren of Wyoming, Chairman of the Senate Committee on Military Affairs. The wedding was attended by the President, Cabinet, Army and Navy officers, and the Diplomatic Corps.

He and his bride left immediately for his new post as military observer attache at Tokio. The Russo-Jap war was on. He was an observer with the Japanese army throughout the Manchurian campaign.

Roosevelt promoted him from captain to brigadier general when he returned to Tokio. Though Wood, Bell, Crozier and others had been jumped over their seniors in similar manner, the howl went up that Pershing had "pull" through his father-in-law. Since then the unwarranted price Pershing has had to pay for rapid advancement and popularity has been the charge of favoritism.

After crossing Siberia to Paris as observer for an expected Balkan war, he asked to return to the Philippines as Military Governor of the Moro Province. He remained there until December 1913, having accomplished complete disarmament of the natives and established a record as a colonial administrator which has never been surpassed by a military man.

The Great Tragedy.

Returning to the States he received command of the 8th Brigade, which began patroling the Mexican border in January 1914. There sorrow met and almost conquered him. His wife and children were about to join him in El Paso when they were caught in the Presidio fire in San Francisco. Only his small son escaped. Fellow officers feared he would go insane. Since then his jaw has been even more firmly set, and the mark of loneliness has never left the Commander.

The Punitive Expedition into Mexico to catch Villa "dead or alive" was welcomed by Pershing. For almost a year he commanded the American troops under every conceivable handicap. The Villaistas were adepts at guerilla warfare. Then the Mexican federal army attacked him. The American government and the Army organization back in the States failed to give adequate support in supplies and equipment. He did not capture Villa. But as a recognition of leadership under supreme difficulties he was made major general.

Three months after his return from Mexico he was on the Atlantic bound for France as Commander-in-Chief of America's Expeditionary Forces, which were to number two million and a half.

The Great Organizer.

Pershing is the great organizer produced by the World War. He was a general without an army. It had to be created, equipped, trained. Even his staff had to be produced out of hand. No wonder the Allies thought the task impossible, that rather than attempt to build a separate American Army our soldiers should serve in scattered units as a part of the French and British armies under foreign commanders.

Pershing was dining with the king of England and receiving the ovations of Paris, but underneath was this conflict of ideas. The Allies under the pressure of battle were taking a short view, Pershing was looking ahead. He refused to be rushed. He told them they must hold the line another year—and cabled Washington he must have a million men within a year and munitions and supplies for three million. He established headquarters at Chaumont and began his long preparation for the Meuse-Argonne campaign.

"Black Jack" opposed the idea of a supreme war council and demanded a supreme commander. When Foch took over in April 1918, Pershing won two points: the American Army was recognized equally with the French and British with its individual command under Foch. Only July 4 the A. E. F. took over the Chateau-Thierry region, and in August the First American Army became responsible for the St. Mihiel sector.

He Makes Good.

While the Allies accepted the war-of-position tactics and trench fighting, Pershing prepared for a war-of-movement. They relied on the hand-grenade, he trained his men with the rifle. The Allies hoped for a successful drive in the spring of 1919. He reported he was ready to risk the entire American forces in a quick and supreme drive to end the war before snow-fall. In the Argonne drive he made good his promise, cut the German line of retreat, and hastened the armistice.

FLEURY'S FAMOUS
PLOUGHS
Single, Double or Riding
All Sizes
—Also—
AGRICULTURAL
IMPLEMENTS
Of Various Kinds
R. C. HEARD
IMPLEMENT WAREHOUSE
379 Water St. Phone 1329
Shop 'Phone 1329
House 'Phone 1494W

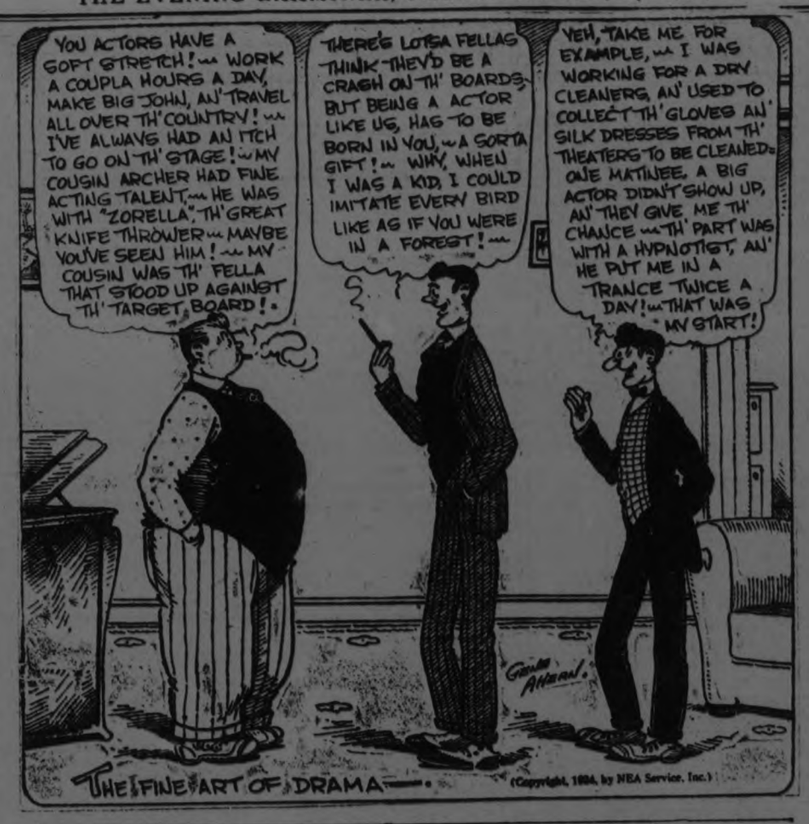

NEWS FROM MADOC.

Flower Show Was a Big Success—List of Prize Winners.

MADOC, Sept. 15.—Many expressions of admiration were heard on Saturday when the Horticultural Society held its annual flower show in the Public Library. Last year a comparatively small exhibition was held when the flowers were shown in the windows of Cross and Co.'s store. Much appreciation was expressed on that occasion, but this year enthusiasm ran high, and it was felt that great advances had been made. Both rooms at the Library were turned into bowers of beauty and fragrance, and many visitors were present during the afternoon and evening, pleased to greet the old familiar favorites among the flowers and to make the acquaintance of many new varieties.

Rev. R. A. Cranston, of Trenton, and Mr. P. W. Fairman, principal of the Trenton High School, were competent judges. Both men have had a good deal of experience in growing flowers, and made some valuable suggestions in regard to next year's exhibition.

The prizes were awarded as follows:

Geraniums, single — 1, Mrs. R. Wickham.

Geraniums, double—1, Mrs. John McKenzie; 2, Mrs. Geo. West.

Asters, white—1, Miss Sutton; 2, Mrs. R. McGhee.

Asters, red or pink — 1, Mrs. R. McGhee; 2, C. H. Tumelty.

Asters, purple or mauve—1, Mrs. W. A. Reid; 2, Miss M. Connor.

Hydrangea—1, F. Dafoe; 2, Mrs. Geo. West.

Zinnias—1, Mrs. A. Cochrane; 2, Wm. Hawthorne.

Dahlia (best cactus)—1, Mrs. G. West.

Dahlia (any variety)—1, Mrs. A. N. Hale; 2, Mrs. J. M. Keller.

Sweet peas (best collection) — 1, Mrs. A. Strother; 2, Mrs. C. Hart.

Stocks (best collection)—1, Ivan Cross; 2, Mrs. W. Whytock.

Snapdragon (best collection)—1, Miss Sutton; 2, Mrs. Chas. Hart.

Cosmos (best collection)—1, Miss Breakell; 2, F. Dafoe.

Phlox (perennial) — 1, Mrs. F. Curry; 2, Miss A. Thompson.

Petunia (best collection)—1, Miss M. Connor.

Salpiglosis (best collection) — 1, Mrs. R. Wickham; 2, Mrs. A. N. Hale.

Nasturtium (best collection) — 1, Miss M. Connor; 2, G. Wallbridge.

Pansies—1, Miss M. Connor.

Verbenas (best collection) — 1, Miss M. Vanalstine.

Marigolds (best collection) — 1, Mrs. Geo. West; 2, Mrs. Chas. Hart.

Single rose—1, Mrs. Geo. West.

Double rose—1, Mrs. F. Curry; 2, F. Dafoe.

Specials.

Best arranged bouquet — 1, Mrs. J. McKenzie; 2, Mrs. R. Wickham.

Floral centre piece for table — 1, Mrs. R. Wickham; 2, Miss Breakell.

Gladioli (best collection)—1, F. Dafoe; 2, Miss A. Thompson.

Basket dahlias — 1, Mrs. Geo. West; 2, Mrs. A. N. Hale.

Collection roses—1, F. Dafoe; 2, Mrs. W. Whytock.

Collection annuals — 1, Mrs. R. Wickham; 2, Miss M. Vanalstine.

Collection perennials—1, Mrs. R. Wickham; 2, Mrs. Geo. West.

Collection wild flowers by children under 14—1, Robert Whytock; 2, Kenneth West.

Best fern, potted—1, F. Dafoe; 2, Mrs. W. Wyper.

Best foliage, potted—1, Mrs. W. Wyper; 2, Mrs. Wm. Lahey.

Among the unlisted flowers brought only for display were some very fine double sunflowers and a potted plant of gloxinia. This latter had two blooms of a rich beautiful purple color, and was frequently the centre of attraction. It was owned by Mrs. Wyper. In some of the bouquets were some remarkably fine spikes of cock's comb and the dainty green and white snow on the mountain.

There were thirty-five exhibitors, and approximately two hundred entries. Thanks are due to the ladies of the association who arranged the flowers, and remained in charge while the exhibition was open. At the close of the evening each exhibitor was privileged to do as desired with the flowers, and it is safe to say that practically all were given to the sick and the churches.

The promoters of the flower show are well pleased with the results, and hope that another year will see double the number of exhibitors, with equal improvement in varieties and perfection of flowers grown.

District Meeting.

The Methodist District Conference was held on Friday. About thirty ministers and laymen were present. The Ladies' Aid served both dinner and tea in the basement of the church for the visitors. In the evening a very enjoyable open session was held.

The many friends of Mr. Malcolm Bristol will be pleased to learn that he is on the mend after having been confined to his home for several days.

Mrs. D. Haslip has returned from a pleasant visit in Toronto and Detroit.

Mr. J. Marcellus is improving in health, and hopes to be able to return to his school duties in another month.

Mrs. David Brown and Mrs. M. Brown spent last week in Trenton.

TALK SHOWS POWER OF PUBLIC OPINION

Story Is About Kentucky Orphan Girl.

By ABICE ROHE.

Seldom has the crushing power of those sand-bagging words, "they say", been illustrated in so relentless a manner as Emanie N. Sachs' novel, "Talk" (Harpers).

In spite of the fact or, rather, because of the fact, that the story is unfolded amid everyday people and revealed through everyday incidents the destructive power of this traditional fetish stalks through the book as grimly as Nemesis through an old Greek tragedy.

There is, however, plenty of subtle humor and even more subtle satire in this story of a small Kentucky town.

Indeed, Emanie Sachs in "Talk" has done more than write a gripping novel. She has reared a momnuent to the dead and wasted power of all the women whose natural abilities were sacrificed on the traditional altar called "woman's sphere".

The author has taken a period which is strangely significant and yet notably unspectacular for women. It is the period in which the mothers of the present generation and the grandmothers also have to do. It is no story such as our drama likes to unfold of the flapper daughter being brought to her senses by the out-flappering mother or grandmother. Instead it is a grim recital of the destruction of those pioneer women who, unfitted for a mere "kirche, kinder, kuche" existence were distorted into miserable semblances of the accepted type instead of becoming constructive elements in life.

The Story.

The story is told through the life of a Delia Morehouse, daughter of a well-to-do Kentucky family suddenly left an impoverished orphan. Delia is a wretched housekeeper but has an inherent sense for business. This she proves by her management of an inherent book store. But people think and people say it is unheard of for a lady to go into business. Woman's place is the noblest of all caring for her husband and children. Delia knowing her utter incapability for domesticity and realizing her aptitude for business, loathing housekeeping, adoring her little shop, falls before public opinion, marries, and becomes not only for herself but for her weak, selfish, handsome husband, a miserable futility. For with her sacrifice to public opinion, she is a misfit after all. Public opinion, against her for wanting to be a business woman, later arraigns her for what she has become, a woman absorbed in the details of housework. Other types of women are characterized with a fine discriminating realism. There is Eudora Dexter, who doesn't care a hang what people say. She marries a millionaire, divorces him and becomes a famous dancer. There is the narrow, self-indulgent mother-in-law, interfering, conventional and irritatingly true to type. There is Janice, the daughter, who snaps her fingers at public opinion, and goes—not to the devil—but to John Hopkins for higher mathematics.

Miss Sachs' talent for analysis and characterization are combined with the power of never losing the reader's interest for a moment.

BACK

International trade between nations is steadily increasing—getting back toward normal after the war-time upset. It's difficult to tell just how much, on account of the almost constant changes in foreign money values. But, in the first six months this year, the tonnage of exports from seven leading countries showed a gain over the corresponding period of 1923, and in imports five gained while only two dropped.

The ploughshares, beaten from swords, will soon be as busy as ever than friction tape for aerial work.

THE FRENCH BUDGET.

Premier Continues Task of Keeping Down Expenses.

PARIS, Sept. 15.—Canadian Press—The French budget for 1925 is to be kept down to 30,000 millions of France, all of which will be covered by revenue from permanent taxes, Premier Herriott, is resolved, according to Excelsior. The premier this week is continuing his task of pruning budget items down to the requisite proportions.

CROP COMPETITION.

Silo Corn Was Judged Yesterday in Seymour Township—The Winners.

CAMPBELLFORD, Sept. 13.—In the standing field crop competition in Seymour Township, silo corn was judged yesterday by James McLean of the Agricultural Department, and out of 16 contestants the seven prize winners with the number of points scored by each were as follows: W. H. McKelvie, 88; J.C. Milne, 86 1-2; Lorne Evans, 85 1-2; Roy Walker, 84; Robert Innis, 83+; Alex. Hume, 83; W. A. Wynn, 82 1-2.

A total of $75 is awarded in prizes, the money being divided as follows: $20, $15, $12, $10, $8, $6 and $4.

Mr. McKelvie was first in the corn competition last year, and Mr. Evans, third this year, was second in 1923. Alex. Hume, who stands sixth in the list, was winner of first prize this year for oats.

Meeting at Warkworth.

Word from prohibition headquarters in Toronto was received here yesterday, calling a meeting of temperance workers for 8 o'clock Monday evening at Warkworth, to organize the forces in preparation for the coming plebiscite vote. This organization will be for the riding of West Northumberland, and as soon as it is got into working order the temperance voters in the different municipalities will form subordinate branches.

High School Won.

The High School baseball team played a nine of Campbellford Juniors at the fair grounds yesterday afternoon, the former winning by a 6-5 score. The following players took part:

High School.—C. Baker, 2b.; L. Nelson, 3b.; E. Thomas, 1b.; T. Ibey, p.; E. Fox, c.; D. Craighead, lf.; H. Davidson, cf.; L. Davey, rf.; D. Henry, ss.

Juniors.—H. Ingram, 3b.; G. Barley, rf.; K. Haig, ss.; H. McArthur, c.; A. Parson, 1b.; B. Blue, p.; L. Bush, 2b.; F. Ingram, cf.; H. Atkinson, rf.

School Convention

The annual School Teachers' Convention for this district will be held this year at Colborne, October 9 and 10. The time is set by the Department of Education, and, as usual, there is a conflict with the date of some local fair, the clash this year being with Warkworth.

Personal.

Mr. and Mrs. George Townsend, of Ottawa, are visiting their cousins, Mr. and Mrs. Harry Townsend.

NOT only for regular meals but also on Special occasions serve Kraft Cheese.
Society's most notable hostesses declare Kraft Cheese dishes a distinctive feature on the dinner menu. For afternoon affairs nothing is so appropriate. Send for Booklet with scores of dainty tested recipes.

Kraft MacLaren Cheese Co. Limited
MONTREAL
Send me, free, "Cheese and Ways to Serve It"
Name _____
Address _____

CHINESE FIGHT

(Continud from page 1.)

for the fighting next week includes the use of new French Citroen armored trucks on the Hwangtu front, all being driven by Russians who campaigned in Siberia against the Reds. The Chinese are guaranteeing the Russians $100 a month, $500 if they are injured and $2,000 to their relatives if they are killed.

25,000 CHRISTIANS READY TO FIGHT.

LONDON, Sept. 15.—Chang Tso-lin can send 100,000 troops into Chihli without risking loss of control of Manchuria unless he is severely defeated in the field, it is estimated in Peking, according to a dispatch from Reuter's correspondent there.

The Chihli forces will also number about 100,000, including 25,000 Christians under General Feng Yuh-siang, who is earnestly preparing for war.

The recent visit to Peking of one of General Feng's new brigades, which arrived with old guns, rifles and other equipment, and their return to Tungchow the same day aroused local speculation until it was learned that the troops came to be baptized. On reaching Peking the old arms were exchanged for new ones, the men were baptized and the new weapons solemnly blessed, after which the brigade marched off, singing hymns.

These soldiers have been trained by Spartan methods and their discipline and efficiency is of the highest order. If Chang attacks Peking, General Feng's men will be in the forefront of the Chihli Army as they were in 1922.

DATES OF FALL FAIRS.

Fall fairs in this District will be held on the following dates:

Bowmanville	Sept. 16-17
Brighton	Sept. 19-20
Campbellford	Sept. 25-26
Castleton	Sept. 16-17
Colborne	Sept. 23-24
Fenelon Falls	Sept. 22-23
Frankford	Sept. 18-19
Keene	Sept. 30, Oct. 1
Lakefield	Sept. 23-24
Lindsay	Sept. 17-20
Markham	Oct. 2-4
Madoc	Oct. 7-8
Marmora	Sept. 29-30
Millbrook	Oct. 2-3
Minden	Sept. 23
Norwood	Oct. 14-15
Orono	Sept. 25-26
Picton	Sept. 23-26
Port Hope	Sept. 30, Oct. 1
Roblin Mills	Oct. 4
Shannonville	Sept. 27
Stirling	Sept. 16-17
Roseneath	Oct. 1-17
Tweed	Oct. 2-3
Warkworth	Oct. 9-10

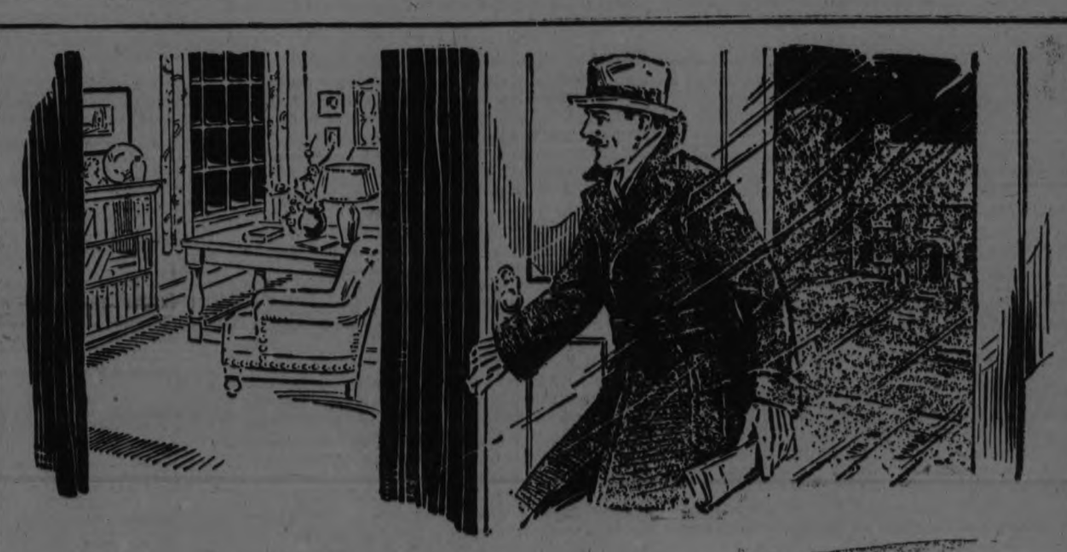

Keep That Summer Health!

DON'T let Summer's health and vigor slip away from you as the colder months approach. You're going to lose the opportunity of being outdoors so much—of swimming and tennis and golf and other outdoor games. Your system will need some other means of eliminating poisons. *Post's* Bran Flakes is the answer.

Post's Bran Flakes is a delicious laxative food. It positively insures healthful regularity. But it doesn't taste like any laxative of which you ever heard. It's a delicious food—crisp, toasted bran flakes with a wonderful flavor. You'd like *Post's* Bran Flakes as a food alone. Of course, it must be *Post's* Bran Flakes. Your Grocer has it.

Now you'll like Bran!

Made in Canada
Canadian Postum Cereal Co., Limited
Head Office: Toronto Factory: Windsor

POST'S BRAN FLAKES
With Other Parts of Wheat

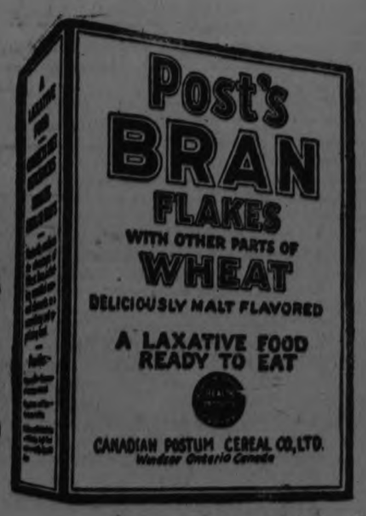

A Laxative Food

The Evening Examiner

PHONES—Editorial 1601. Business Office, 1600. Private Branch Exchange to all Departments.

The Examiner is a member of the Audit Bureau of Circulation.

The Daily Examiner, published every lawful evening, by The Peterborough Examiner, Limited. Office, 419 George street. $6.00 per year, delivered in city; out-of-town subscribers, by mail, $4.00 a year.

The Weekly Examiner, published every Thursday. Subscription price $1.50 a year.

U. S. REPRESENTATIVES.

Special U. S. Representatives—W. H. Stockwell, 629 People's Gas Building, Chicago, Ill.

New York—Chas. F. Miller, 225 Fifth Avenue.

Advertising Rates on application.

R. M. GLOVER, Managing Director.

MONDAY, SEPTEMBER 15, 1924.

SAFETY FIRST.

The shooting fatality near Janetville the other day and a similar accident on the same day in another part of the Province indicates the necessity of hunters exercising care in the handling of their weapons.

Experienced woodsmen and hunters, of course, are almost invariably careful and accidents among them are seldom reported.

It is the novice who gets hurt or hurts somebody else by his reckless manipulation of firearms.

In last week's cases the accidental discharge of a shotgun was responsible for two deaths.

Inexperienced people who go duck-shooting for a few days should take warning from these fatalities and learn something about safety first principles before they endanger their own life or that of some other member of their party through their carelessness.

A loaded shotgun is not the safest thing in the world to pull along the ground or to drag toward one through a fence or to be dropped carelessly into a canoe—yet novice duck-hunters do one or all these things unless they are told about them before their hunting trip commences.

There is in most folks an itching to get out somewhere and try to kill something with a gun.

It would be just as well if people learned something about the handling of firearms before embarking upon such expeditions.

THE FIGHT IS ON.

The plebiscite battle, with the form of the questions announced, is at last definitely under way.

Indications are that it will be a vigorous campaign, as both sides are well organized and both intend to use all avenues of publicity in reaching the electorate.

Let us hope that the fight will be as clean as it is strenuous.

Personalities should be kept out of the campaign—there is not the slightest need for personal attacks in discussing an issue of this kind.

On one side there is the tendency to regard everybody as a hypocrite or a puritanical busybody who supports the Ontario Temperance Act.

On the other, a habit of classing as a drinker and a sinner all persons who believe that some other system of dealing with the liquor problem is preferable to the Ontario Temperance Act.

Is it too much to hope that in this present fight the people of Ontario can show themselves broad-minded enough to realize that there is honesty of opinion on both sides of this question?

There is plenty of ammunition available in a discussion of the relative merits of the policies offered, and it should be possible to confine the argument to the issue itself.

THE PLEBISCITE QUESTIONS.

The questions to be voted on when the O. T. A. plebiscite is taken on October 23rd have been announced.

There are two, instead of the four first hinted at by newspapers friendly to the Ontario administration, and they are clear and simple enough to be understood by every voter.

The first simply seeks to find out whether or not the majority of the people of Ontario favour the present Ontario Temperance Act.

If the answer to this question is affirmative, the Act, of course, will remain in force.

If the majority votes "no" then the alternative offered is the sale of liquor and beer in sealed packages under Government control—not, the Premier explains, the system in force in British Columbia and Quebec, but the sale of liquor by the Government "under strict regulations."

No clause in regard to the sale of liquor in licensed premises or to the sale of wines and beers in licensed premises will be submitted.

For the extreme wets this will be a disappointment, but the decision to omit any reference to these two systems from the ballots seems a wise one.

There does not seem the slightest likelihood of either proposal being carried.

By far the greater proportion of the population of Ontario is utterly opposed to the return of the open bar, and had these two clauses been added to the ballot the proposals would have been buried under a pile of votes.

They could not carry, and their addition would have complicated the ballot and rendered it less easy to get an accurate expression of opinion.

The questions are accepted by Prohibition leaders without much complaint, and by Moderation League officials as satisfactory.

The former regret the fact that Premier Ferguson did not see fit to include in his announcement a statement to the effect that should the Ontario Temperance Act be sustained the Government would further strengthen the measure and enforce it effectively, but they accept the issue as laid down and are commencing the fight.

The questions have the merit of clearness, and there does not seem any chance of electors failing to understand just what is being asked of them.

The campaign, fortunately, will be short, but it promises to be decidedly brisk.

LABOR'S RIGHTS AND DUTIES.

No one will acuse Mr. J. Ramsay MacDonald, England's great Labor Premier, of antagonism to labor, says the Ottawa Journal. When, therefore, Mr. MacDonald declares, as he has just declared in a new preface to his notable book on Socialism, that "in the legitimate struggle to remedy their hard and unjust condition the workers are being tempted to force .... and consequently only injure themselves," sensible workers should take pause.

"The trade unionist," says Mr. MacDonald, "has the same limitation imposed upon him in this respect as the capitalist—he cannot advance his interest at the expense of society."

That is good, sound and true doctrine.

The Journal has consistently fought selfish, unsympathetic, greedy employers who look upon labor as a commodity to be bought in the cheapest market, and who know not the meaning of co-operation nor the justice of a right reward. It will continue to wage that fight. But it holds, and will continue to hold, just as strongly, that labor, too, has its obligations and its duties—duties and obligations which do not embrace unreasonable demands, force to compel their acceptance, and, above all, violation of the sanctity of agreements.

Fortunately, the overwhelming bulk of Labor leaders, men who are realists first and theorists afterwards, are well alive to such truths.

CHIEF JUSTICE MARTIN AND THE PRESS.

Chief Justice Martin raised a very interesting point in his opening address yesterday when he proposed that restrictions should be placed by law upon the measure and character of publicity that the press may give in criminal cases prior to the open trial. This law, if the advice of the Chief Justice is taken, would restrict the newspapers to the publication of official statements by the police and the Crown Attorney.

Of course, in practice—as the Chief Justice probably does not know—the newspapers in Canada now get practically all their information regarding crimes from the police. The police constitute not only the natural source of news in such cases, but usually the only source. It is the police who arrest the suspects and who know the reasons for the arrests. If they did not take the press into their confidence, the press would as a rule be absolutely in the dark. The press employs reporters, not detectives—in spite of lurid "movies" and frantic fiction to the contrary.

There are cases, of course, where the press does not wait for the police; but we imagine that in these cases the Chief Justice himself, having a healthy interest in events that profoundly affect the public, would no more want us to wait than would anybody else. Take the case of the Hochelaga Bank bandits. The crime occurred early in the afternoon. The newspapers got their first news from the police. But, being enterprising journalists, we did not sit down at the end of a telephone and wait for the police to furnish the details. We had only an hour or two to gather all the information possible for our eager readers; so we covered the district with an army of reporters, saw everybody in a position to know anything, interviewed the affected bank, and generally got together as full and reliable a story as was possible for the convenience of the greatly stirred people of Montreal that evening.

The press has a real duty to its readers in such a case. They practically pay us to find out what we can for them about so vitally interesting an event happening in their very midst. We are as bound to "deliver the goods"—provided we do not hinder justice—as is any other merchant. And we try to do so. In a sense, we estand for the whole public. That is why the free admission of the press to a trial is regarded as making that trial "public," even if only the smallest number of the general public can get in.

* * * *

Of course, no responsible journalist would knowingly publish anything calculated to defeat or deflect the ends of justice. The Chief Justice will find the Canadian press as a whole entirely willing to co-operate with him to this end. We do not want to be pharisaical about it, but our fellow journalists to the South enjoy a license in the treatment and discussion of criminal cases that is wholly contrary to British practice and is not imitated in Canada. For instance, the press comment all through the United States on the Loeb-Leopold case, while it was still sub-judice, would have brought any editor in the British Empire before the bar of justice.

We assume the Chief Justice is not thinking of the American press in his fear of pre-trial publicity. The Canadian press is already restricted by law. That is, when we publish a statement affecting any citizen, be he prisoner or not, we are amenable to the law of libel; and any editor will tell the Chief Justice, if he is in doubt, that the law of libel in Quebec is a Draconian statute which the press regards as altogether unfair and by no means altogether in the public interest.

We are all especially watchful of this law in a criminal case. To hint that a man has anything to do with a shocking crime is about as savage a libel as can be perpetrated, if the man is innocent. It is hardly necessary to assure the Bench that we are exceedingly careful precisely on this point. In fact, newspapers have before now had to pay heavy damages for printing a report that they got in perfect good faith from the police when it so happened that somewhere along the line a mistake was made.—Montreal Star.

EDITORIAL NOTES AND COMMENT.

The old phrase of the circus bills is the only fitting description of the Peterborough Industrial Exhibition—"Bigger, better and grander than ever."

Now that they know what the questions are to be, the dry and wet forces can unlimber all their artillery. The battle is on.

Chinese soldiers have upset tradition by fighting during a rain storm. Probably somebody started to sign "Taint Gonna Rain No More" and aroused the fighting spirit of everybody.

The Flower Show is the next big local event that should be liberally patronized. It promises to produce some wonderful exhibits.

The latest political rumour suggests that Sir Arthur Currie is being groomed as successor to Mr. Meighen as leader of the Conservative Party. It comes from Montreal.

Is it true, as the Toronto Star puts it, that nobody need fear hanging in Chicago so long as he has a dollar left.

The Wild Bull, judging from the reports of the Wills-Firpo fight, seems to have been thoroughly tamed.

With the Exhibition over, Peterborough people will begin to realize that the time for Christmas shopping is not so very far away.

Advertising Pays

If you have Lost Anything, Found Anything, or Want Anything, try an Advertisement in the Examiner

RADIO PROGRAMS

MONDAY, SEPT. 15.

WEAF, NEW YORK—492

7.30 p.m.—Arthur Lambden, baritone
7.45 p.m—Wardman Park Hotel Trio
8.30 p.m.—U.S. Marine Band.
10.00-10.20 p.m.—"The American Government," by F. J. Haskin.

WNYC, NEW YORK—526

11.00 p.m.—Weather forecasts.
7.00 p.m.—Piedmont Trio.
8.00 p.m.—Financial review.
8.30 p.m.—"Heart of Alaska," by H. McCracken.
9.15 p.m.—"Nutrition," by A. W. McCann.
10.45 p.m.—Club Deauville Orchestra; Deauville Hawaiians.

WHN, NEW YORK—360

6.30-7.30 p.m.—Almanac Orchestra; Olcott Vail, violin.
7.30 p.m.—"Good-night, Children," by Elizabeth Jones.
7.45 p.m.—Screen celebrities.
8.00 p.m.—Roseland Orchestra.
8.30 p.m.—Boys' period.
8.45 p.m.—F. G. Welder, tenor.
9.00 p.m.—Palisades Orchestra.
9.30 p.m.—Crystal Palace Orchestra.

WAAM, NEWARK—263

8.00 p.m.—Victor Wilbur, songs.
8.30 p.m.—Music.
9.00 p.m.—Adelle Grassgreen, soprano; Eilleen Phelen, piano.
9.30 p.m.—Twentieth Century Orchestra.

WDAR, PHILADELPHIA—395

7.30 p.m.—Dream Daddy.
7.50 p.m.—Movie review by James Nassau.
8.00 p.m.—Arcadia Orchestra.
8.30 p.m.—Artist recital.
9.30 p.m.—Stanley Theatre features.
10.00 p.m—Arcadia Orchestra; vaudeville.

WOO, PHILADELPHIA—509

7.30 p.m.—Orchestra; sport results; police reports.
8.25 p.m.—"Soccer Football," by G. H. Burford.
8.35 p.m.—W. Blumstengel, zither; R. R. Schultz, zither; Tillie Barmach, soprano
9.10 p.m.—Rapee Orchestra.
10.00 p.m.—Organ recital.

WBZ, SPRINGFIELD, MASS.—337

7.00 p.m.—Baseball scores; market reports; talk; Industrial Conference Board news; talks for voters.
7.30 p.m.—Bedtime story.
7.40 p.m.—WBZ Trio; Nora Winton, contralto.
8.15 p.m.—Convention of the New direct from Boston; speeches by six New England Governors; Shriner's Band; talk by Secretary Herbert Hoover.

WHAZ, TROY—380

10.00 p.m.—R. A. Geiger, baritone; J. F. Canfield, violin; G. A. Geiger, piano.

WGY, SCHENECTADY—380

8.40 p.m.—Baseball results.
8.45 p.m. — "Movie Notions," by Quinn Martin.
8.55 p.m. —Vocal and instrumental concert.

WHAM, ROCHESTER—283

8.00-8.30 p.m.—Eastman Orchestra.
8.30 p.m.—Baseball scores.
8.35 p.m.—Talk.

WGR, BUFFALO—319

7.30 p.m.—News; baseball scores.
9.00-11.00 p.m. — Vocal and instrumental solos; orchestra; address.

KDKA, PITTSBURGH—326

7.30 p.m.—Bedtime story.
7.45 p.m.—Talk.
8.00 p.m.—Baseball scores.
8.40 p.m.—Market reports.
9.00 p.m.—Musical travelogue; orchestra; H. M. Malone, baritone.

WTAM, CLEVELAND—390

7.00-8.30 p.m.—Dinner concert; baseball scores.
9.00-11.00 p.m.—Concert.

WWJ, DETROIT—516

8.00 p.m.—Detroit News Orchestra; T. S. Perry tenor.

WCX, DETROIT—517

7.00 p.m.—Summer concert.
8.00 p.m.—Music.

WHAS, LOUISVILLE—400

7.00 p.m.—Standard time announcement.

KYW, CHICAGO—536

7.35 p.m—Bedtime story; news every half hour.

WMAQ, CHICAGO—448

7.30 p.m.—La Salle Orchestra.

WCBD, ZION, ILL. 345

9.00 p.m.—Orchestra; vocal and instrumental solos; reading.

A THOUGHT

A VALUABLE TIP

If you are about to marry, marry the one that can manage you right.

The thoughts that you constantly entertain are as plain to other people as the illuminated billboard. No man can continue to think crooked and make folks think he is straight. No man can think discouraged thoughts and get any good out of them. Sometime ago this magazine said: "What you think, you are." Now get this straight in your think-tank: What you think you are, you may not be.

The individual without imagination is without a sense of humor, devoid of an appreciation of the beautiful and good, lacks the power of comparison, is uninteresting, unattractive, positively nil—so why let's bother with him?—The Silent Partner.

WASP-WAIST

The wasp-waist is returning to torture women and injure the next generation of babies, corset makers claim. Already the wasp waist is appearing here and there in Europe.

They predicted the same thing about hoop skirts. Bobbed hair has been doomed times over. High French heels have started our way innumerable times, and never arrived. Women no longer ape crazy fashions willingly.

They increasingly dress for health and comfort, possibly intuitively sensing that men are more attracted by natural feminine beauty than by caricatures of it.

GOOD SANDWICH FILLING.

Pineapple cut into small portions and combined with cream cheese makes a delicious sandwich filling.

HEMORRHOIDS

Do not suffer another day with Itching, Bleeding, or Protruding Piles or Hemorrhoids. No surgical operation required. Dr. Chase's Ointment will relieve you at once and afford lasting benefit. 60c a box; all dealers, or Edmanson, Bates & Co., Limited, Toronto. Sample box free.

CATTLE, GRAIN AND PRODUCE

Peterboro—Toronto
Montreal—Winnipeg

RETAIL.

Fruit.

Bananas 20-40c dozen; oranges 25-80c dozen; grapefruit, 2 to 3 for 25c; lemons, 30-40c dozen; apples: table, 40c dozen; cooking, 40-50c a peck; pineapples, 25c each; everbearing strawberries, 25c a box; canteloupes 15-35c; plums, 65c basket; greengages, 11-quart basket 65c; peaches $1.25-$1.75 basket; gooseberries 15c qt.; pears, 50-60c dozen; small pickling pears, 20c qt.; thimbleberries, 25c box; grapes 25-30c pound; California figs, 5c each.

Vegetables.

Potatoes, 18-25c a peck; beets, 5c bunch; carrots, 5c bunch; cooking onions 3 lbs. 25c; green onions, 5c bunch; Spanish onions, 3 lbs., 25c; pickling onions, 25 cents a quart; cabbage, 5-15c head; leaf lettuce, 5c bunch; celery, 15-30c; parsley, 5c; watercress, 5c; cucumbers, 5-15c each; gherkins, 20c quart; tomatoes, 35c basket; radishes, 5c bunch; peppers, 5-10c each; Lima beans, 10c pound; butter and green beans, 10c qt.; vegetable marrow, 10-15c each; squash, 15-20c each; corn, 20c dozen.

Dairy Products.

Butter, creamery, 38-40c pound; dairy, 35-38c pound; baking, 25c pound; lard, 22-26c pound; shortening 20c pound.

Cheese, 24-35c lb.

Eggs, 33c dozen.

Honey.

Sections, 28-30c; 5 lbs., 85c-$1; 10 lbs., $1.70-$2.

Fish.

Salmon trout, 25c lb; white fish, 25c lb; haddies, 18-20c lb.

Meats.

Beef, 8-30c lb; veal, 10-30c lb; lamb, 15-45c lb; mutton, 10-25c; pork, 15-35c; bacon, 28-43c; sausage, 18-20c; chicken, 20-35c lb.

Flour.

Flour, ¼ barrel, $4.25-$4.50; pastry flour, 24-lb. bag, $1-$1.15.

WHOLESALE.

Grain.

Fall wheat, $1.15 per bushel; oats, 50-55c; rye, 65-70c; barley, 65-70c; peas, $1.25; alsike, $1.15 bushel.

Hay, Bran, etc.

Hay, loose, $16; baled, $17-$18; baled straw, $9-$12; bran, $30 ton; shorts, $32 ton.

Hogs.

Live hogs, thick, smooth, $10 a cwt.; select graded, $11; dressed, head on, $15.75; head off, $16.75.

Hides and Wool

Hides—Cow, 6½-7c lb; horse, $2-$2.50 each; calf skins, 12c lb., lamb skins, 25-50c each; shearlings, 25-25c each.

Wool, 25-28c lb.

MONTREAL PRODUCE.

MONTREAL, Sept. 15.—(Canadian Press).—A fair amount of business was done here Saturday in grain for export account, there being a steady demand in both the United Kingdom and the Continent for supplies. Prices were steady. The inquiry from local and American exporters for all lines of grain were fair. In the spot supplies of oats the feeling was firm, with a moderate demand for odd car lots for domestic requirements.

There was no further change in the condition of the local market for spring wheat, grain and flour, prices being well maintained. The demand from foreign buyers was brisk. The tone of the market for winter wheat flour was very firm and prices were unchanged.

The demand from United States buyers for mill feed was reported fairly brisk and prices were firm. There was also an improved demand for supplies on country account.

There was no change in the local egg situation, the market on the whole being active and prices were well maintained.

The feature of the butter market was the easier feeling that prevailed in the market, and prices closed 1-2c per pound lower than a week ago. Trade was quiet.

CHICAGO GRAIN.

CHICAGO, Sept. 15.—(Canadian Press).—Sharp breaks in the price of every grain resulted Saturday from a statement by the Kansas State Board of Agriculture that wheat and corn advances of late have apparently discounted all known bullish conditions. The statement was at first ascribed to the United States Department of Agriculture. Closing quotations on wheat were steady, but 1 3-4 to 2 cents lower. December 1.31 7-2 and 1.32 and May 1.38 3-8 to 1.38 1-2. Corn finished 1 1-4 to 2 cents down, oats 3-8 to 1 1-8 off and provisions varying from 10 decline to 12 gain.

QUEBEC BUTTER.

MONTREAL, Sept. 15.—(Canadian Press).—At the Quebec Agricultural Co-operative Society's auction sale held here last week, the total offerings were 5,250 packages, as compared with 6,050 packages for the previous week. Of the above quantities offered only 1,650 packages of No. 1 creamery were sold under the hammer at 34 1-8c per pound and 350 packages No. 2 creamery at 33 1-8c per pound, the balance being special and No. 1 pasteurized creamery, for which the prices bid were considered too low.

STERLING RATES.

MONTREAL, Sept. 15.—(Canadian Press).—Sterling exchange rates were quoted here Saturday as follows: Sterling demand, 4.47; sterling cables, 4.47 3-8.

HERE AND THERE

STOLEN

Financial crimes cost the public 3000 million dollars a year, reports American Institute of Accountants. The figure has been broadcast before. But it's worth repeating. Fake stocks take a third of the total. Credit frauds get away with 400 millions, emblezzlements and forgeries 200 millions. The rest comes under various other classifications of theft.

It's a big total. Such losses are buttered out over the entire public, so about 6 cents out of every $1 an American earns is taken from him as toll to crookedness. That's one item of cost of living.

CROOKED

Three billion dollars a year are stolen from Americans in financial crimes alone. More billions of theft of property. Still more that are lost by petty dishonesty—short-weight, short-service and other forms of giving less than one is paid for.

It requires no Einsten mathematical genius to demonstrate on paper that a fifth of the American people's income is absorbed by dishonesty. Why not teach, in the schools, honesty as an exact science, more profitable than crookedness?

NEWSPAPERS

Fewer but better newspapers are semi-military collar that stands up University School of Journalism.

What is meant by a "better" paper? Fifty and more years ago, journalism was better than today—in fancy writing, looks or the printed product and other forms of technique. But modern papers conspicuously excel the old-timers in politics. The old-timers were usually one-sided, unfair and unscrupulously partisan.

ARKANSAS

Arkansas furnished better physical specimens than any other state, reports the War Department, reviewing the 1923 civilian military training camps. Kansas and Arizona close behind.

The east wears tortoise-rim specs and gradually inclines toward effeminacy. The virile west, a younger civilization, is a go-getter. There's as much difference between the people east and west of the Mississippi as at the two sides of the Rhine.

SPOILED.

More than 12,000 seizures and prosecutions, for adulterating and misbranding foods and medicines, have been made under the national pure food and drugs law. Offenses range all the way from putting an olive oil label on cottonseed oil, to marketing impure medicinal drugs.

This is a start in the right direction, but only a start. Foods should be safeguarded all the way until they reach consumers' mouths in a pure state. Cities, for instance, should have ordinances compelling sterilization of spoons and forks used at soda fountains and eating places.

OPPORTUNITY

While other farmers were discouraged by a "grasshopper plague," Victor Niles of Indiana began catching the hoppers to sell to fishermen for bait. He found his market unlimited, selling 800 a day at a cent apiece.

Opportunity is not found, it is made. And trouble sometimes is opportunity in disguise.

INCREMENT.

Land bought by his father 55 years ago for $65 an acre is sold in Chicago by Julius Hohlfelder for $63,000 an acre.

The land itself has not changed in those 55 years. The increase in value is due to the productive activities of the swarms of people who have made the land a center of congestion. Julius gets the reward, quite proper as long as we have the present "unearned increment" system.

Later the public may claim for itself all values created by the public's activities. If the airplane breaks up the cities, city land values will crash.

SERVICE.

The existence of a transportation company is only justified by its de[illegible] to the public. Who says so? A "radical." No. The [illegible] Henry Thornton, president of the Canadian National Railways.

Applying his theory: The primary function of a railroad is service to the public, not just money-making.

Thornton properly suggests that the principle applies to individuals in their relation to the public, quite as much as to railroads.

TELEPATHY

If man ever communicates with people on Mars, it will be by telepathy, not radio or airplane. Flammarion, the great French astronomer, voiced that prediction last December.

If two radio machines can transmit a message between each other, there's no reason why two human brains can't do the same. The brain is infinitely superior to its products, of which radio is just one. Telepathy—thought transference—may be the eventual worldwide language, not spoken Esperanto. Genius already gets "inspiration" from some far-off unknowa source—telepathy, "brain radio."

BEER

More beer is drunk by the average person in Bavaria than any other county—67 gallons a year for every man, woman and child. That's about a pint and a half a day apiece. It seems rather temperate to a nation whose national drink for generations was corn or rye whiskey.

Farm Book-keeping

More and more the experienced farmer realizes the importance of accurate book-keeping.

The farmer who opens a Chequing Account with the Bank of Montreal is enabled to keep an exact record of receipts and expenditure and to have the helpful advice of an experienced banker whenever he needs it.

We shall be pleased to supply you with a Farmer's Account Book free of charge.

BRANCHES IN PETERBORO

Corner Water and Simcoe Streets — E. S. MARTIN, Manager

George Street — C. S. CUMMER, Manager

BANK OF MONTREAL

Established over 100 years

"I had to hustle—let my children do the same," you say.

But do you really mean it? Recall the struggle you had getting a start in the world! What would a little money and a better education have meant to you?

Don't force your children to face the hardships you went through! Remember, "getting a start" to-day is more difficult than it was when you were young.

Provide your children with the money for this purpose by purchasing an Imperial Endowment now—while you are in good health and can spare the money.

Write to-day for a copy of our free booklet, entitled "Penniless Old Men." To-morrow you may be uninsurable.

THE IMPERIAL LIFE
Assurance Company of Canada
HEAD OFFICE - TORONTO
L. W. SCOTT, Branch Manager
George & Hunter Sts., PETERBORO

Copyright.

EARLY DAYS AROUND KIRKFIELD

The little village of Kirkfield is siruated about twenty-six miles from Lindsay in the northern part of Eldon Township, and may be reached by water, rail or motor. One hundred years ago there was no Kirkfield. About the year 1830 a number of families moved into the northern part of the township and took up land, among whom were the Campbells, Mackenzies, McCredies, McReas, Merrys and Munros. Alexander Munro was the first settler on the site of Kirkfield. Later came the McLaughlins and Rays. Alexander Ray was the first township clerk.

The earliest roads were blazed trails, and it took a whole day to travel with an ox-cart from Lorneville to Beaverton. It became a question among the settlers whether they would buy their supplies from Cameron's store at Beaverton or at Purdy's Mills, now the town of Lindsay. In 1871, the old Midland Railway was completed as far as Beaverton, and the next year the Toronto-Nipissing, running from Toronto to Coboconk, in Bexley, was built, and this gave Kirkfield railway communication with the outside world. Eldon Township gave a bonus of $44,000, which was considerably beyond their means at that time.

If there was no Kirkfield one hundred years ago, the Kirkfield of today is vastly different to that of even forty years ago.

Situated at the juncture of the colonization road, built by the Government in the early forties, known as the Portage Road, with the main road running up from Hartley through Palestine, Kirkfield for many years was a very busy centre of industry and commerce.

While the Mackenzies have ways been identified with the development and growth of Kirkfield there are other names, well known to some of the present generation. Forty years ago there were general stores conducted by A. C. Mackenzie, M. Perry, J. W. Shields and M. O'Neill, wagon shops by Alex. Munro and William King, as well as other lines of business by W. A. McCrae, A. Hodfield, R. G. Wright, Robt. Boynton. Everyone will remember Hector Campbell and Andy Gusty who kept the two hotels which flourished over forty years ago. Alexander Fraser conducted a blacksmith shop for many years.

But things have changed. The late Lady Mackenzie purchased the two hotel properties and erected on the site of the Campbell House a beautiful summer hotel known as the Kirkfield Inn, which is kept as an ideal place for the accommodation of the travelling public, all the year round and nearby is the beautiful summer home of the late Sir William and Lady Mackenzie. In fact, the beautiful roads and avenues, with parks and trees and shrubbery has made Kirkfield famous with many of the prominent people from the larger centres who often spend their holidays or week-ends in this quiet, home-like hostelry, where there is an atmosphere of culture and refinement, combined with comfort, and the excellent service rendered is appreciated by the better class of American and Canadian tourist.

One of the oldest business men in Kirkfield today is Mr. John McKay, who came to Kirkfield in 1886 and opened up a woollen mill in company with Mr. Wm. Robinson, which was carried on for twenty years, and afterwards Mr. McKay kept a general store. Mr. Rod McKay is now keeping a restaurant and confectionery store. He is also clerk for the township of Eldon. Another well-known business man in Kirkfield is Mr. J. J. Faed, son of the late Wm. Faed, of Cannington. Mr. Faed has been in business for seventeen years and keeps a large and splendid stock of drugs, stationery, fancy goods and also keeps a restaurant for the serving of ice cream and soft drinks.

The Sterling Bank, which established a branch in Kirkfield over fifteen years ago, and the branch is now in charge of Mr. Richard Nevison, son of the late Joseph Nevison of Fenelon Falls. Mr. Nevison has been manager in Kirkfield for three years and is well known among the business men of Kirkfield and surrounding district.

Dr. Ross, well known throughout Eldon and Carden Townships, is one of Kirkfield's leading citizens, having been practicing there for over thirty years. Dr. Ross's grandfather, the late Sergt. Ross, received the homestead as a grant, or reward from the Government for his services in the early days of the settlement.

The leading general store in Kirkfield today is that conducted by Mr. D. McEachern, who took over the business from the late Hugh Wilson, of Cannington, who had a branch store in Kirkfield some years ago.

Mr. J. O. McGinnis conducts the only hardware store in Kirkfield and deals not only in hardware, but in stoves, tinware, gasoline, paints and oils, and is also well known through the district.

Everyone knows Mr. N. B. Connors, who has been doing a tailoring business in Kirkfield for sixteen years, and also carries on a pressing and cleaning business in connection with his tailoring.

There are two barber shops in Kirkfield. Mr. W. J. Wright has a barber shop and al carries on a harness making and shoe repairing business. Mr. Wright came from Victoria Road about two years ago. Mr. D. Fraser, an old Eldon boy, has a barber shop on the second floor in the Mackenzie block and has been in business for over ten years.

Mr. G. V. Dunn has conducted a garage for about five years and is agent for cars. Mr. Dunn has everything that is required in the line of automobile accessories and is doing an excellent business.

Mr. E. H. Fox took over the butcher business of Mr. W. W. Finney about the 20th of May. Mr. Fox is a native of Carden Township and is prepared to serve the residents of Kirkfield and surrounding country.

At one time Kirkfield boasted of having flour and woollen mills, a sash and door factory and a planing mill, but after the forests were denuded, the prosperity of Kirkfield depended on the agricultural development of the northern part of Eldon and Carden Townships.

Biddy Young kept tavern on the Portage Road near Bolsover and whiskey flowed freely up to the early years of this century. It was the object of changing these conditions that led Lady Mackenzie to erect the present commodious, comfortable and up-to-date hostelry that is now one of the chief attractions of Kirkfield. The "Inn" is under the capable management of Mrs. Wm. Mitchell, a sister of Lady Mackenzie, and is still a part of the Mackenzie estate.

The Lift Lock is one of the attractions near Kirkfield and many excursions are made by water and motor to see this wonderful invention of hydraulic engineering which connects the waters of Lake Simcoe with those of the Kawartha Lakes on the Trent Valley Canal System.

GIRL MECHANIC.

Helen Bullis In Overalls Repairs Airplanes.

SALT LAKE CITY, Sept. 15 — The only girl in the field division of the United States Aerial Mail Service is Miss Helen Bullis, formerly of Omaha, Neb., stationed at Elko, Nevada.

Miss Bullis, bobbed hair, young and pretty, decided three years ago that teaching at a Chicago institute for the deaf and dumb was not a very exciting position, and cast her lot with the mail-men of the sky.

At Elko, attired in overalls, she works as any other member of the field staff and, according to her own admission, is just a little bit envious of the men pilots, for only men can fly.

"I never fail to get a thrill when I see an airplane come swooping down from the sky and hear its motor humming and throbbing," Miss Bullis said when in Salt Lake recently. "I think of the glorious adventure it must be to go skimming through the clouds, and how fortunate men are to be able to do those things. As it is, I have to content myself with asking the pilots how the weather was, and to listen to their interesting experiences."

Miss Bullis, learning daily from the men employes, hopes before long to know more about airplanes and airplane engines than any other girl in the world.

The Cleaning Quality of
SOMME
NAPTHA SOAP
Has Made it the Housewife's Friend

ALFALFA USED IN OLD WORLD CENTURIES AGO

Merit as Fodder, Only Recently Seen Here, Gave It Its Name.

MANY VALUES

Enriches Soil and is Benefit To All The Animals.

By M. O. MALTE, Ph.D.

Long before the Christian era the merits of alfalfa were recognized by those people in the Old World who had to rely for their prosperity or even their existence on success in animal husbandry. In Central and Southern Asia, the home of alfalfa, no other plant was more highly esteemed as a foreign plant. That this is true is indicated in its name, "Alfalfa," being derived from the Arabic "Alfalfacah," which means "The Best Kind of Fodder."

Alfalfa has been cultivated for at least two thousand five hundred years, always holding its place as one of the best of fodder plants ever known.

In Canada it has been grown for at least fifty years, but it is only of late that its superior qualities have been fully realized and that, as a consequence, its growing has become more general.

All kinds of farm animals like alfalfa and thrive upon it. It furnishes an exceedingly nutritious wholesome and much relished food, be it given to the animals in the green state or as hay.

For dairy cows alfalfa is particularly valuable. For mik production, al falfa pasture is worth more than any pasture composed of clover and grasses. As a soiling crop it cannot be surpassed, and well cured alfalfa hay has no equal as a dry fodder.

For sheep, lambs, and hogs alfalfa is also exceedingly valuable, its fattening and flesh producing qualities being universally recognized.

Horses are very fond of it and thrive remarkably well on it.

Like all other legumes, ncluding clovers, peas and vetches, alfalfa has the property of enriching the soil with nitrogen ganed from the air It also adds large quantities of humus to the soil through dead leaves and decaying roots. Thus alfalfa not only improves the mechanical condition of the soil, but also increases its fertility.

Soils.

Alfalfa is a perennial plant with a vigorous root system which penetrates the soil to a great depth in search of food. Thus a fair proportion of the food needed for the growth of the plant is taken from the subsoil.

To ensure the best results, i.e., to ensure vigorous growth and heavy crops for many consecutive years, alfalfa should therefore be grown on land with a deep, rich, open and porous subsoil, easily penetrable to the roots to a depth of at least two or three feet.

Hardpan or impenetrable clay near the surface will prevent the roots from developing properly and, as a result, seriously check the growth and yielding capacity of the crop.

Water standing near the surface has the same effect. As a matter of fact, alfalfa is very sensitive to an excess of water in the ground. It does exceedingly well in a moderately moist and at the same time well aerated soil but is unable to thrive in water clogged soil where free circulation of the air has been made impossible or difficult.

It should therefore be sown only on well drained land where excessive water can be promptly and rapidly carried off.

On poorly drained land or low land subject to be flooded for even a short time, alfalfa is likely to be a complete failure.

Sour soil also should be avoided. It is quite unsuitable to alfalfa, unless the acidity can be neutralized by a liberal application of lime.

As an alfalfa field, when once well established, continues to produce crops for many consecutive years, it follows that alfalfa has no place in a short rotation. It is therefore advisable to choose for alfalfa, a convenient sized field which does not form part of the regular farm rotation, preferably close to the farm buildings.

Soil Preparation.

To insure a good stand the land selected for alfalfa should be:

1. Stored with an abundance of plant food.
2. Free from weeds.
3. In excellent physical condition or tilth.

These conditions can be secured in different ways, depending on the nature of the previous crop.

If the land selected for alfalfa is in clover sod or meadow it should be ploughed shallow and rolled immediately after the hay crop is harvested. A short time later it should be thoroughly disced and harrowed, and then cultivated at frequent intervals to keep down all growth. The cultivating should be continued until late autumn. In October, the land should be ploughed again with a subsoiler attached to the plough, or ploughed with two ploughs, one without a mould board following the track of the other and stirring the subsoil as deeply as possible.

Instead of the land being ploughed and subsoiled as advised above, it may be cultivated deeply lengthwise, crosswise and angling with a strong stiff-toothed cultivator, to be follow by a double mould-board plough, leaving the whole field in ridges about 7 inches high and 22 inches apart.

In the spring following, the ridges should be split with the double mould-board plough, then thoroughly harrowed and rolled before sowing, making a perfectly fine and at the same time firm seed bed.

If the land selected for alfalfa is in hoed crop, it would be advisable to plough, when the crop has been harvested, as deep as the humus and the plant food in the soil will allow, or, still better, to plough shallow and sub soil as deeply as possible, leaving the furrows well set up to the winter frosts.

In spring, when the land is in fit condition, it should be harrowed at intervals and thus kept free from weeds. After the last harrowing, i.e., just before sowing, a heavy land roller should be run over the land to insure a firm seed bed.

Should any growth of weeds appear at the seeding time it would be advisable to plough the land shallow, roll and harrow just before seeding.

Inoculation.

For a healthy, vigorous and lasting growth of alfalfa, it is necessary that a certain kind of bacteria is plentiful in the soil. The bacteria in question live in a kind of association with the alfalfa plant and act as collectors of nitrogen, which in some way, not yet fully understood, is utilized by the alfalfa plant.

Wherever there is a good stand of alfalfa, there is also an abundance of the alfalfa bacteria in the soil

In soil which has not grown alfalfa before, the bacteria may either be wholly absent or present in too small a number to insure a vigorous growth of alfalfa from the start. In this case the bacteria should be introduced into the soil artificially.

This can be done in the following two ways:—

1. Soil from an old alfalfa field is scattered on the land, when the seed bed is prepared and harrowed in. The soil used should be scraped from the surface foot of an old alfalfa field, and still scattered over the land, prepared for alfalfa, at a rate of 150 to 300 pound to the acre.

It must not be allowed to dry up in the sun, before being scattered and harrowed in, as then its inoculating power may be destroyed.

Should old alfalfa soil not be cheaply available, then soil from a sweet clover field, if accessible, can be used with the same effect.

2. When soil inoculation, as described above, is impracticable the bacteria can be incorporated with the soil through the medium of the alfalfa seed sown. In this case the seed is treated, immediately before sowing, by an artificial culture, called nitro-culture.

This can be obtained free, with directions as to its use, upon application to the Division of Botany, Central Experimental Farm, Ottawa. When asking to be supplied with nitro-culture, the applicant should state how many pounds of seed are to be inoculated.

Seed and Seeding.

For the best results with alfalfa, the quality of the seed is of the greatest importance.

Not only is it necessary to use well filled plump seed of strong vitality and free from impurities, but still more so to use seed of a variety adapted to the Canadian climate.

It is absolutely necessary to use seed of a variety able to withstand the winter without being partly or wholly killed.

The safest varieties, available commercially at present, are Grimm's alfalfa and Ontario Variegated alfalfa. Still better is home-grown seed, i.e., seed produced in the home district, because such seed has been produced by plants which, by reason of their very existence, have proven themselves able to survive and thrive.

Alfalfa can be sown with a nurse crop or without. Whether it should be sown with a nurse crop or not depends largely on the state of fertility of the land and the climatic conditions. As a rule, a nurse crop should be used only when the soil is rich in plant food and humus, and the climatic conditions known to be in favor of alfalfa growing. In districts or on soil where some difficulty in starting alfalfa has been experienced, no nurse crop should be used.

In Prince Edward Island, Nova Scotia, New Brunswick, Quebec and Eastern Ontario, it would be advisable to sow without a nurse crop on land of average fertility.

If sown with a nurse crop, the seed should be sown in the spring with not more than one bushel of early maturing barley or spring wheat.

If no nurse crop is used, the seed can be sown any time from the spring to the beginning of August, depending upon conditions. Sowing too early in the spring when the ground is still wet and cold, is not advisable.

When sown with a nurse crop, the seed is sown from the grass seed attachment of the grain drill.

When sown without a nurse crop, the seed can be sown broadcast either by hand or from the grass seed attachment to the grain drill. It can also be sown in drills from the grain tubes of the ordinary seeder. In the latter case, the seed should be mixed with some coarser material to prevent too thick seeding. For this purpose, ground wheat crushed as coarsely as possible is generally used. The alfalfa seed is mixed with the crushed wheat and the drill set to put on the amount wanted. For instance, 20 pounds of alfalfa mixed with 40 pounds of crushed wheat, and the drill sowing one bushel per acre will mean 20 pounds of alfalfa sown to the acre.

Whatever method used, the ground should be harrowed and rolled immediately after sowing and then the surface of the rolling lightly broken with a brush harrow, a weeder or a tilting harrow.

If the land is deficient in plant food, alfalfa may be sown in rows about eighteen inches apart. By this method however, a crop is obtained which, though it may be satisfactory as to quantity, is somewhat inferior in quality to the crop obtained when the seed is sown broadcast or in drills from the seeder.

How deeply the seed should be covered, depends on the soil conditions. On average soils the depth should be about one inch or a little less. On light sandy soils with a dry surface, the seed should be covered about an inch and a half.

When sown broadcast or in drills with the ordinary seeder, about 20 pounds of good seed of strong vitality should be used to the acre. If sown in rows eighteen inches apart, a third of this quantity will be ample.

"Wales" Styles

Well, fellows, you've been threatened with an epidemic of "Wales" styles this fall, so lamp what His Nibs is wearing in his latest picture.

This photo was taken when Mr. Guelph visited the Olympic in France. Since most of his public appearances in the United States were at the international polo matches it is likely that he will be outfitted much the same way when you see photos of him here. He wears a gray felt hat, with black band. The rim is piped with white. Soft color, same material as the shirt, with solid black tie. His coat is double breasted, three buttons each side and squares off. The pockets are not patch pockets, but they have no flaps. The suit is of gray with a pronounced white stripe. Note that the cane has no handle to hook over the arm. And I say, boys, take a pike at them shoes! They look to be gray suede. Would not that freeze yuh?

CHAMOIS SKIN.

Gloves of chamois skin that are wrinkled very carelessly about the wrist are seen with the tailleur or the coat dress.

BADGER FRINGE.

Badger fringe is one of the novelties in trimming that is exploited by some of the leading French couturiers.

LARGE POCKETS.

Very large pockets that are sometimes pouched or heavily embroidered are feautred on street gowns and suits.

NARROW BANDINGS.

Very narrow bandings of fur are seen on suits and gowns this year, and the number of bands is greater than before.

Left to right in the photograph—Major Barnett; Mr. W. B. Snyder, (Toronto); Mr. N. M. Robertson, (Hamilton, Ont.) and Mr. N. W. Taylor, (Toronto).

Garlands for Canadian Athletes

A PRETTY ceremony took place on the Canadian Pacific Liner "Montlaurier" on the occasion of the sailing of the Canadian Athletes to Canada. These men played a distinguished part in the Olympic Games in Paris, also in Scotland and Ireland. Sir Malcolm Campbell, who is much interested in Canada and Canadians, sent beautiful laurel garlands, decorated with white heather and tied with Stuart tartan bows. The presentation of these garlands was made by Lady Clelland (wife of Sir Charles Clelland), who complimented the Athletes on their good work at the Games, and said how pleased she was to meet such handsome representatives of Canadian youth. Major Barnett, of the Land Settlement Branch of the Canadian Government was also included in the ceremony.

Gum Chewing Aids the Teeth

You have the authority of doctors and dentists for this statement. Your own experience will prove it, if you will use WRIGLEY'S after every meal.

The following quotations from a recent work on teeth and health are worth remembering:

"Dentists have found that the exercise of gum chewing brings about a better nutrition of the teeth . . . ."

"The cleansing action of the gum between the teeth helps to keep them free from the particles which lodge in the crevices and cause decay."

The busy man—or woman either—rarely has time to clean the teeth after eating. Yet they *should* be cleaned, and

WRIGLEY'S
after every meal

will do it. Also it will aid digestion and furnish welcome refreshment to mouth and throat.

Sealed in its purity package, bringing all its original goodness and flavor to you.

Get your Wrigley benefit today!

Try Wrigley's after smoking

R17
The Flavor Lasts

MODERN LOVE MUCH CHANGED

Woman of To-day Desires Real Companion—Still Needs Affection.

PARISIAN'S VIEW.

PARIS, Sept. 15—"Love is dead—at least in France," says M. Gaston Rageot in "Le Temps."

That is to say, the writer goes on, love is fast disappearing and even now there is little question of it in the matter of marriage and none at all otherwise. When a woman marries these days it is for reasons that are essentially economic, he thinks, or perhaps moral or religious. If love enters in, it is only by chance and it does not last long. Love was the weapon adopted by women for social conquest. As long as she had need of it, she made use of love.

"But, no; love is not dead," replies Madame Marie Verone, President of the Woman's Suffrage League in France. "It has only changed to something different. First a simple instinct, love became a sensation, then gradually a sentiment more and more delicate and complex. Love now means the union of souls.

"Far from rejecting love, the woman of to-day is aspiring to a sentiment higher and much more complete than that of her grandmother or great-grandmother. She has learned to know her own worth and refuses to play in the love comedy simply to satisfy the man who will give her a daily pittance. She no longer fears hard work, which will give her all that she needs—her independence and her freedom—and she knows that her beloved, be he lover or husband, will not grant her much affection, tenderness or protection the moment she fails to recognize his masculine superiority. And she has too much dignity to accept such a situation.

"Voila this is what the men must now learn to understand and admit. No, Monsieur Rageot, love is not dead at all—it has simply changed form, like everything else. The woman of 1924, as well as her grandmother, needs affection and love, but she is more sensitive to the manner in which it is dealt out to her. She no longer knows how to bend before the proud and tryannical will of man. She desires a real companion to-day—a man who will respect her liberty and whose freedom of mind she can regard with honor."

What percentage do you add each year?
—by Long Distance

In the last ten years the increase in the number of telephones in Ontario and Quebec has been over 115 per cent.

Each year, therefore, subscribers receive a bonus of 11% more opportunities for possible sales by Local and Long Distance telephone.

The large and rapidly increasing market is proving more and more profitable to those merchants who cultivate it systematically.

Are you adding 11% more customers each year?

Wouldn't it pay you to make an organized effort to sell by telephone?

J. M. McHardy
Manager

EACH NEW SUBSCRIBER ADDS TO THE VALUE OF *YOUR* TELEPHONE

"The Sea Hawk"

By RAFAEL SABATINI

Published by arrangement with First National Pictures, Inc. Watch for the screen version produced by Frank Lloyd Productions, Inc., with Milton Sills in the title role.
Copyrighted by Houghton Mifflin Co.

(Continued from Saturday)

SYNOPSIS

Sir Oliver Tressilian is betrothed to Rosamund Godolphin, but the marriage is opposed by Rosamund's brother, Peter, and her guardian, Sir John Killigrew. When Oliver's young half-brother, Lionel, kills Peter in a quarrel suspicion falls on Oliver. A trail of blood is found leading from the body to his doorway. Even Rosamund believes him guilty. Desiring to protedt Lionel, Oliver can only protest his innocence; but he obtains from the justices a document, to be produced in case of trial, attesting to the fact that he bears no mark of recent wound; that therefore the trail of blood, obviously that of the murderer, is not his. A few weeks later trial threatens; and Lionel, crazed with fear that Oliver will reveal the truth, hires a pirate sea-captain, Jasper Leigh, to abduct him and sell him as a galley-slave. With Oliver's disappearance it is assumed he has fled to escape trial. Out at sea Leigh offers, for a price, to take Oliver back to England, and is about to turn back when a great Spanish ship bears down upon them, her guns in action. The Swallow, unarmed, is sunk.

From ambush Sakr-el-Bahr, the Hawk of the Sea, directs his own two galleys in an attack on a Spanish ship which has drifted into a haven on the northern coast of Africa. The Spaniard, unprepared, surrenders after a brief engagement.

CHAPTER IX (continued)

Of the others Sakr-el-Bahr made short work. He offered the privilege of ransom himself to any who might claim it, and the privilege was claimed by three. The rest he consigned to the care of Biskaine, who acted as his kayia, or lieutenant. But before doing so he bade the ship's bo'sun stand forward, and demanded to know what slaves there might be aboard. There were, he learned, but a dozen, employed upon menial duties on the ship—three Jews, seven Moslems, and two heretics—and they had been driven under the hatches when the peril threatened.

By Sakr-el-Bahr's orders these were dragged forth from the blackness into which they had been flung. The Moslems, upon discovering that they had fallen into the hands of their own people and that their slavery was at an end, broke into cries of delight and fervent praise of Allah, than whom they swore there was no other God. The three Jews, lithe, stalwart young men in black tunics that fell to their knees and black skull-caps upon their curly black locks, smiled ingratiatingly, hoping for the best since they were fallen into the hands of people who were nearer akin to them than Christians and allied to them, at least, by the bond of common enmity to Spain and common suffering at the hands of Spaniards.

The two heretics stood in stolid apathy, realizing that with them it was but a case of passing from Charybdis to Scylla, and that they had as little to hope for from heathem as from Christian. One of these was a sturdy, bow-legged fellow, whose garments were little better than rags; his weather-beaten face was of the color of mahogany and his eyes of a dark blue under tufted eyebrows that once had been red—like his hair and beard—but were now thickly intermingled with grey. He was spotted dark brown freckles.

Of the entire dozen he was the only one that drew the attention of Sakr-el-Bahr. He stood despondently before the corsair, with bowed head and his eyes upon the deck, a weary, dejected, spiritless slave who would as soon die as lie. Thus some few moments during which the stalwart Moslem stood regarding him; then as if drawn by that persistent scrutiny he raised his dull, weary eyes. At once they quickened, the dullness passed out of them; they were bright and keen as of old. He thrust his head forward, staring in his turn; then in a bewildered way he looked about him at the ocean of swarthy faces under turbans of all colors, and back again at Sakr-el-Bahr.

"God's light!" he said at last, in English, to vent his infinite amazement. Then reverting to the cynical manner that he had ever affected and effacing all surprise:

"Good day to you, Sir Oliver," said he. "I suppose ye'll give yourself the pleasure of hanging me."

"Allah is great!" said Sakr-el-Bahr impressively.

CHAPTER X

THE RENEGADE

How it came to happen that Sakr-el-Bahr, the Hawk of the Sea, the Moslem rover, the scourge of the mediterranean, the terror of Christians and the beloved of Asad-ed-Din, Basha of Angiers, would be one and the same as Sir Oliver Tressilian, the Cornish gentleman of Penarrow is at long length set forth in the chronicles of Lord Henry Coade.

Sir Oliver was one of a score of men who were rescued from the sea by the crew of the Spanish vessel that had sunk the Swallow; another was Jasper Leigh, the skipper. All of them were carried to Lisbon, and there handed over to the Court of the Holy Office. Since they were heretics all—or nearly all—it was fit and proper that the Brethren of St. Dominic should undertake their conversion in the first place.

Sir Oliver came of a family that never had been famed for rigidity in religious matters, and he was certainly not going to burn alive if the adoption of other men's opinions upon an extremely hypothetical future state would suffice to save him from the stake. He accepted Catholic baptism with an almost contemptuous indifference. As for Jasper Leigh, it will be conceived that the elasticity of the skipper's conscience was no less than Sir Oliver's, and he was certainly not the man to be roasted for a trifle of faith.

No doubt there would be great rejoicings in the Holy House over the rescue of these two unfortunate souls from the certain perdition that had awaited them. It followed that as converts to the Faith they were warmly cherished, and tears of thanksgiving were profusely shed over them. So much for their heresy. They were completely purged of it, having done penance in proper form at an Auto held on the Rocio at Lisbon, candle in hand and sanbenito on their shoulders. The Church dismissed them with her blessing and an injunction to persevere in the ways of salvation.

Now this dismissal amounted to a rejection. They were, as a consequence, thrown back upon the secular authorities, and the secular authorities had yet to punish them for their offense upon the seas. No offense could be proved, it is true. But the courts were satisfied that this lack of offense was but the natural result of a lack of opportunity. Conversely, they reasoned, it was not to be doubted that with the opportunity the offense would have been forthcoming. Their assurance of this was based upon ths fact that when the Spaniard fired across the bows of the Swallow as an invitation to heave to. she had kept upon her couree. Thus, with uganswerable Castilian logic was the evil conscience of hei skipper proven.

Captain Leigh protested on the other hand that his action had been dictated by his lack of faith in Spaniard s and his firm belief that all Spaniard s were pirates to be avoided by every honest seaman who was conscious of inferior strength of armaments. It was a plea that won him no favor with his narrow-minded judges.

Sir Oliver fervently urged that he was no member of the crew of the Swallow, that he was a gentleman who found 'self aboard her very much against—his will, being the victim of a villainous piece of trepanning executed by her venal captain. The court heard his plea with respect, and asked to know his name and rank. He was so very indiscreet as to answer truthfully. The result was extremely educative to Sir Oliver; it showed him how systematically conducted was the keeping of the Spanish archives. The court produced documents enabling his judges to recite to him most of that portion of his life that had been spent upon the seas, and many an awkward little circumstance which had slipped his memory long since, which he now recalled, and which certainly was not calculated to make his sentence lighter.

Had he not been in the Barbados in such a year, and had he not there the galleon Maria de la Dolores? What was that but an act of villainous pir acy? Had he not scuttled a Spanish ca rack four years ago in the bay of Funchal? Had he not been with that pirate Hawkins in the affair at San Juan de Ulloa? And so on. Questions poured upon him and engulfed him.

He almost regretted that he had given himself the trouble to accept conversion and all that it entailed at the hands of the Brethren of St. Dominic. It began to appear to him that he had but wasted time and escaped the clerical fire to be dangled on a secular rope as an offering to the vengeful gods of outraged Spain.

So much, however, was not done. The galleys in the Mediterranean were in urgent need of men at the time, and to this circumstance Sir Oliver, Captain Leigh, and some others of the luckless crew of the Swallow owed their lives, though it is to be doubted whether any of them found the matter one for congratulation. Chained each man to fellow, ankle to ankle, with but a short length of links between, they formed part of a considerable herd of unfortunates who were driven across Portugal into Spain and then southward to Cadiz.

The last that Sir Oliver saw of Captain Leigh was on the morning on which they set out from the reeking Lisbon gaol. Thereafter throughout that weary march each knew the other to be somewhere in that wretched regiment of galley-slaves; but they never came face to face again.

In Cadiz Sir Oliver spent a month in a vast enclosed space that was open to the sky, but nevertheless of an indescribable foulness, a place of filth, disease, and suffering beyond human conception.

At the end of that month he was one of those picked out by an officer who was manning a galley that was to convey the Infanta to Naples. He owed this to his vigorous constitution which had successfully withstood the infections of that mephitic place of torments, and to the fine thews which the officer pummeled and felt as though he were acquiring a beast of burden—which, indeed, is precisely what he was doing.

The galley to which our gentleman was dispatched was a vessel of fifty oars, each manned by seven men. They were seated upon a sort of staircase that followed the slope of the oar, running from the gangway in the vessel's middle down to the shallow bulwarks.

The place allotted to Sir Oliver was that next the gangway. Here, stark naked as when he was born, he was chained to the bench, and in those chains he remained without a single moment's intermission for six whole months.

Between himself and the hard timbers of his seat there was naught but a flimsy and dirty sheepskin. From end to end the bench was not more than ten feet in length, whilst the distance separating it from the next one was a bare four feet. In that cramped space of ten feet by four, Sir Oliver and his six oarmates had their miserable existence, waking and sleeping—for they slept in their chains at the oar without sufficient room in which to lie at stretch.

Anon Sir Oliver became hardened and inured to that unspeakable existence, that living death of the galley-slave. But that first long voyage to Naples was ever to remain the most terrible experience of his life. For spells of six or eight endless hours at a time and on one occasion for no less than ten hours did he pull at his oar without a single moment's pause. With one foot on the stretcher, the other on the bench in front of him, grasping his part of that appallingly heavy fifteen-foot oar, he would bend his back to thrust forward—and upward so to clear the shoulders of the groaning, sweating slaves in front of him—then he would lift the end so as to bring the blade down to the water, and having gripped he would rise from his seat to throw his full weight into the pull, and so fall back with clank of chain upon the groaning bench to swing forward once more, and so on until his senses reeled, his sight became blurred, his mouth parched, and his whole body a living, straining ache. Then would come the sharp, fierce cut of the boatswain's whip to revive energies that flagged however little, and sometimes to leave a bleeding stripe upon his naked back.

Thus day in day out, now broiled and blistered by the pitiless southern sun, now chilled by the night dews whilst he took his cramped and unrefreshing rest, indescribably filthy and dishevelled, his hair and beard matted with endless sweat, unwashed save by the rains which in that season were all too rare, choked almost by the stench of his miserable comrades and infested by filthy crawling things begotten of decaying sheepskins and Heaven alone knows what other foulness of that floating hell.

He was sparingly fed upon weevilled biscuit and vile messes of tallowy rice, and to drink he was given lukewarm water that was often stale, saving that sometimes when the spell of rowing was more than usually protracted the boatswains would thrust of bread sodden in wine into the mouths of the toiling slaves to sustain them.

The scurvy broke out on that voyage, and there were other diseases among the rowers, to say nothing of the festering sores begotten of the friction of the bench which were common to all, and which each must endure as best he could. With the slave whose disease conquered him or who, reaching the limit of his endurance, permitted himself to swoon, the boatswain had a short way. The diseased were flung overboard; the swooning were dragged out upon the gangway or bridge and flogged there to revive them; if they did not revive they were flogged on until they were a horrid bleeding pulp which was then heaved into the sea.

Once or twice when they stood to windward the smell of the slaves being wafted abaft and reaching the fine gilded poop where the Infanta and her attendants traveled, the helmsmen were ordered to put about, and for long weary hours the slaves would hold the galley in position, backing her up gently against the wind so as not to lose way.

The number that died in the first week of that voyage amounted to close upon a quarter of the total. But there were reserves in the prow, and these were drawn upon to fill the empty places. None but the fittest could survive this terrible ordeal.

Of these was Sir Oliver, and of these, too, was his immediate neighbor at the oar, a stalwart, powerful, massive, uncomplaining young Moor, who accepted his fate with a stoicism that aroused Sir Oliver's admiration. For days they exchanged no single word together, their religions marking them out, they thought, for enemies despite the fact that they were fellows in misfortune. But one evening when an aged Jew who had collapsed in merciful unconsciousness was dragged out and flogged in the usual manner, Sir Oliver was filled with such a passion at all this inhumanity and at the cold pitilessness of it all that aloud he cursed all Christians in general and Spaniards in particular.

He turned to the Moor beside him, and addressing him in Spanish:

"Hell," he said, "was surely made for Christians, which may be why they seek to make earth like it."

Fortunately for him the creak and dip of the oars, the clank of the chains, and the lashes beating sharply upon that wretched Jew were sufficient to muffle his voice. But the Moor heard him, and his dark eyes gleamed.

"There is a furnace seven times heated awaiting them, O my brother," he replied, with a confidence which seemed to be the source of his present stoicism. "But art thou, then, not a Christian?"

He spoke in that queer language of the North African seaboard, that lingua franca, which sounded like some French dialect interspersed with Arabic words. But Sir Oliver made out his meaning almost by intuition. He answered him in Spanish again, since although the Moor did not appear to speak it, yet it was plain he understood it.

"I renounce from this hour," he answered in his passion. "I will acknowledge no religion in whose name such things are done.

He growled an obscene oath as he heaved the great oar forward.

"A Christian, I?" he cried, and laughed for the first time since he had been chained to that bench of agony. "I am done with Christians and Christianity."

"Verily we are God's, and to Him shall we return," said the Moor.

That was the beginning of a friendship between Sir Oliver and this mane whose name was Yusuf-ben-Moktar., The Moslem conceived that in Sir Oliver he saw one upon whom the grace of Allah had descended, one who was ripe to receive the Prophet's message. Yusuf was devout, and he applied himself to the conversion of his fellow-slave. Sir Oliver listened to him, however, with indifference. Having discarded one creed, he would need a deal of satisfying on the score of another before he adopted it, and it seemed to him that all the glorious things urged by Yusuf in praise of Islam he had heard before in praise of Christianity. But he kept his counsel on that score, and meanwhile his intercourse with the Moslem had the effect of teaching him the lingua franca, so that at the end of six months he found himself speaking it like a Mauretanian with all the Moslem's imagery and with more than the ordinary seasoning of Arabic.

It was toward the end of that six months that the event took place which was to restore Sir Oliver to liberty. In the meanwhile those limbs of his which had ever been vigorous beyond the common wont had acquired an elephantine strength. It was ever thus at the oar. Either you died under the strain, or your thews and sinews grew to be equal to their relentless task. Sir Oliver in those six months was become a man of steel and iron, impervious to fatigue, superhuman almost in his endurance.

They were returning home from a trip to Genoa when one evening as they were standing off Minorca in the Balearic Isles they were surprised by a fleet of four Moslem galleys which came skimming round a promontory to surround and engage them.

Aboard the Spanish vessel there broke a terrible cry of "Asad-ed-Din"—the name of the most redoubtable Moslem corsair since the Italian renegade Ochiali—the Ali Pasha who had been killed at Lepanto. Trumpets blared and drums beat on the poop, and the Spaniards in morion and corslet, armed with calivers and pikes, stood to defend their lives and liberty. The gunners sprang to the culverins.

But fire had to be kindled and linstocks ignited, and in the confusion much time was lost—so much that not a single cannon shot was fired before the grappling-irons of the first galley clanked upon and gripped the Spaniard's bulwarks. The shock of the impact was terrific. The armoured prow of the Moslem galley—Asad-ed-Din's own—smote the Spaniard a slanting blow amidships that smashed fifteen of the oars as if they had been so many withered twigs.

There was a shriek from the slaves, followed by such piteous groans as the damned in hell may emit. Fully two score of them had been struck by the shafts of their oars as these were hurled back against them. Some had been killed outright, others lay in limp and crushed, some with broken backs, others with shattered limbs and ribs.

Sir Oliver would assuredly have been of these but for the warning, advice, and example of Yusuf, who was well versed in galley-fighting, and who foresaw clearly what must happen. He thrust the oar upward and forward as far as it would go, compelling the others at his bench to accompany his movement. Then he slipped down upon his knees, released his hold of the timber, and crouched down until his shoulders were on a level with the bench.

He had shouted to Sir Oliver to follow his example, and Sir Oliver, without even knowing what the manœuver should portend, but gathered its importance from the other's urgency of tone, promptly obeyed. The oar was struck an instant later, and ere it snapped off it was flung back, braining one of the slaves at the bench and mortally injuring the others, but passing clean over the heads of Sir Oliver and Yusuf. A moment later the bodies of the oarsmen of the bench immediat ly in front were flung back atop of them with yells and curses.

When Sir Oliver staggered to his feet he found the battle joined. The Spaniards had fired a volley from their valivers and a dense cloud of smoke hung above the bulwarks; through this surged now the corsairs, led by a tall, lean, elderly man with a flowing white beard and a swarthy eagle face. A crescent of emeralds flashed from his snowy turban; above it rose the peak of a steel cap, and his body was cased in chain mail. He swung a great scimitar, before which the Spaniards went down like wheat to the reaper's sickle. He fought like ten men, and to support him poured a never-ending stream of Moslems to the cry of:

"Din, Din! Allah, Y'Allah!"

Back and yet back went the Spaniards before that irresistible onslaught.

Sir Oliver found Yusuf struggling in vain to rid himself of his chain, and went to his assistance. He stooped, seized it in both hands, set his feet against the bench, exerted all his strength, and tore the staple from the wood. Yusuf was free, save, fo course, that a length of heavy chair was dangling from his steel anklet. In his turn he did a like service by Sir Oliver, though not quite as speedily, for strong man though he was, either his strength was not equal to the Cornishman's or else the latter's staple had been driven into sounder timber. In the end, however, it yielded, and Sir Oliver, too, was free. Then he set the foot that was hampered by the chain upon the bench, and with the staple that still hung from the end of it pried open the link that attached it to his anklet.

That done, he took his revenge. Crying "Din!" as loudly as any of the Moslems, he flung himself upon the rear of the Spaniards, brandishing his chain. In his hands it became a terrific weapon. He used it as a scourge, lashing it to right and left of him, splitting here a head and crushing there a face, until he had hacked a way clean through the Spanish press, which, bewildered by his sudden rear attack, made but little attempt to retaliate upon the escaped galley-slave. After him, whirling the remaining ten feet of the broken oar, came Yusuf.

Sir Oliver confessed afterward to knowing very little of what happened in thess moments. He came to a full possession of his senses to find the fight at an end, a cloud of turbaned corsairs standing guard over a huddle of Spaniards, others breaking open the cabin and dragging thence the chests that it contained, others again armed with chisels and mallets passing along the benches liberating the surviving slaves, of whom the great majority were children of Islam.

Sir Oliver found himself face to face with the white-bearded leader of the corsairs, who was leaning upon his scimitar and regarding him with eyes at once amused and amazed. Our gentleman's naked body was splashed from head to foot with blood, and in his right hand he still clutched that yard of iron links with which he had wrought such ghastly execution. Yusuf was standing at the corsair leader's elbow speaking rapidly.

"By Allah, was ever such a lusty fighter seen!" cried the latter. "The strength of the Prophet is within him thus to smite the unbelieving pigs."

Sir Oliver grinned savagely.

"I was returning them some of their whip-lashes—with interest," said he.

And those were the circumstances under which he came to meet the formidable Asad-ed-Din, Basha of Algiers; those the first words that passed between them.

Anon, when aboard Asad's own galley he was being carried to Barbary, he was washed and his head was shaved, all but the forelock, by which the Prophet should lift him to Heaven when his earthly destiny should come to be fulfilled. He made no protest. They washed and fed him and gave him ease and so that they did these things to him they might do what else they pleased. At last, arrayed in flowing garments that were strange to him, and with turban wound around his head, he was conducted to the poop, where Asad sat with Yusuf under an awning, and he came to understand that it was in compliance with the orders of Yusuf that he had been treated as if he were a True-Believer.

Yusuf-ben-Moktar was discovered as a person of great consequence, the nephew of Asad-ed-Din, and a favorite with that Exalted of Allah the Sublime Portal himself, a man whose capture by Christians had been a thing profoundly deplored. Accordingly his delivery from that thraldom was a matter for rejoicing. Being delivered, he bethought him of his oar-mate, concerning whom Asad-ed-Din manifested the greatest curiosity, for in all this world there was nothing the old corsair loved so much as a fighter, and in all his days, he vowed, never had he seen the equal of that stalwart galley-slave, never the like of his performinces with that murderous chain. Yusuf had informed him that the man was a fruit ripe for the Prophet's plucking, that the grace of Allah was upon him, and in spirit already he must be accounted a good Moslem.

When Sir Oliver, washed, perfumed, and arrayed in white caftan and turban, which gave him the air of being even taller than he was, came into the presence of Asad-ed-Din, it was conveyed to him that if he would enter the ranks of the Faithful of the Prophet's House and devote his strength and courage with which Allah the One had endowed him to the upholding of the True Faith and to the chastening of the enemies of Islam, great honor, wealth and dignity were in store for him.

Of all that proposla, made at prodigious length and with great wealth of Eastern circumlocution, the only phrase that took root in his rather bewildered mind was that which concerned the chastening of the enemies of Islam. The enemies of Islam, he conceived, were his enemies; and he further conceived that they stood in great need of chastening, and that to take a hand in that chastening would be a singularly grateful task. So he considered the proposals made him. He considered, too, that the alternative—in the event of his refusing to make the protestations of Faith required of him—was that he must return to the oar of a galley, of a Moslem galley now.

Now, that was an occupation of which he had had more than his fill, and since he had been washed and restored to the normal sensations of a clean human being he found that whatever might be within the scope of his courage he could not envisage returning to the oar. We have seen the ease with which he had abandoned the religion in which he was reared for the Roman faith, and how utterly deluded he had found himself. With the same degree of ease did he now go over to Islam, and with much greater profit. Moreover, he embraced the religion of Mahomet with a measure of fierce conviction that had been entirely lacking from his earlier apostasy.

He had arrived at the conclusion whilst aboard the galley of Spain, as we have seen, that Christianity as practised in his day was a grim mockery of which the world were better rid. It is not to be supposed that his convictions that Christianity was at fault went the length of making him suppose that Islam was right, or that his conversion to the faith of Mahomet was anything more than superficial. But forced as he was to choose between the rower's bench and the poop-deck, the oar and the scimitar, he boldly and resolutely made the only choice that in his case could lead to liberty and life.

Thus he was received into the ranks of the Faithful whose pavilions await them in Paradise set in an orchard of never-failing fruit, among rivers of milk, of wine, and of clarified honey. He became the Kayia or lieutenant to Yusuf on the galley of that corsair's command, and seconded him in half a score of engagements with an ability and a conspicuity that made him swiftly famous throughout the ranks of the Mediterranean rovers.

Some six months later, in a fight off the coast of Sicily with one of the galleys of the Religion—as the vessels of the Knights of Malta were called—Yusuf was mortally wounded in the very moment of victory. He died an hour later in the arms of Sir Oliver, naming the latter his successor in the command of the galley and enjoining upon all implicit obedience to him until they should be returned to Algiers and the Basha should make known his further will in the matter.

The Basha's will was to confirm his nephew's dying appointment of a successor, and Sir Oliver found himself in full command of a galley. From that hour he became Oliver-Reis, but very soon his valor and fury earned him the by-name of Sakr-el-Bahr, the Hawk of the Sea. His fame grew rapidly, and it spread across the tideless sea to the very shores of Christendom. Soon he became Asad's lieutenant, the second in command of all the Algerine galleys, which meant in fact that he was the commander-in-chief, for Asad was growing old and took the sea more and more rarely now. Sakr-el-Bahr sallied forth in his name and his stead, and such was his courage, his address, and his good furtune that never did he go forth to return empty-handed.

It was clear to all that the favor of Allah was upon him, that he had been singled out by Allah to be the very glory of Islam. Asad, who had ever esteemed him, grew to love him. An intensely devout man, could he have done less in the case of one for whom the Pitying the Pitiful showed so marked a predilection? It was freely accepted that when the destiny of Asad-ed-Din should come to be fulfilled Sakr-el-Bahr must succeed him in the Bashalik of Algiers, and that thus Oliver-Reis would follow in the footsteps of Barbarossa, Ochiali, and other Christian renegades who had become corsair-princes of Islam.

In spite of certain hostilities which his rapid advancement begot, and of which we shall hear more presently, once only did his power stand in danger of suffering a check. Coming one morning into the reeking bagnio at Algiers, some six months after he had been raised to his captaincy, he found there a score of countrymen of his own, and he gave orders that their fetters should instantly be struck off and their liberty restored them.

Called to account by the Basha for this action he took a high-handed way, since no other was possible. He swore by the beard of the Prophet that if he were to draw the sword of Mahomet and to serve Islam upon the seas, he would serve in his own way, and one of his ways was that his own countrymen were to have immunity from the edge of that same sword. Islam, he swore, should not be the loser, since for every Englishman he restored to liberty he would bring two Spaniards, Frenchmen, Greeks, or Italians into bondage.

He prevailed, but only upon condition that since captured slaves were the property of the state, if he desired to abstract them from the state he must first purchase them for himself. Since they would then be his own property he could dispose of them at his good pleasure. Thus did the wise and just Asad resolve the difficulty which had arisen, and Oliver-Reis bowed wisely to that decision.

Thereafter what English slaves were brought to Algiers he purchased, manumitted, and found means to send home again. True, it cost him a fine price yearly, but he was fast amassing such a wealth as could easily support this tax.

He found one day among some English seamen brought captive to Algiers by Biskaine-el-Borak—who was become his own second in command—a young Cornish lad from Helston, named Pitt, whose father he had known.

He took the lad home with him to the fine palace which he inhabited near the Bab-el-Oueb, treated him as an honored guest, and sat through a whole summer night in talk with him, questioning him upon this person and that person, and thus gradually drawing from him all the little history of his native place during the two years that were sped since he had left it. In this we gather an impression of the wistful longings, the fierce nostalgia that must have overcome the renegade and his endeavors to allay it by his endless questions. The Cornish lad had brought him up sharply and agonizingly with that past of his upon which he had closed the door when he became a Moslem and a corsair.

The only possible iaference is that in those hours of that summer's night repentance stirred in him, and a wild longing to return. Rosamund should reopen for him that door which, hard-driven by misfortune, he had slammed. That she would do so when once she knew the truth he had not faintest doubt. And there was now no reason why he sould conceal the truth, why he should continue to shield that dastardly half-brother of his, whom he had come to hate as fiercely as he had erstwhile loved him.

In secret he composed a long letter, giving the history of all that had happened to him since he was kidnapped, and setting forth the entire truth of that and of the deed that had led to it. And, moreover, it was not a mere matter of passionate protestations of innocence, or of unsupported accusation of his brother. It told her of the existence of proofs that must dispel all doubt. It told her of that parchment indited by Master Baine and witnessed by the parson, which document was to be delivered to her together with the letter. Further, it bade her seek confirmation of that document's genuineness, did she doubt it, at the hands of Master Baine himself.

(To Be Continued)

LONE TRAILS OF THE ARCTIC

Where Northern Trappers Work Alone For Seven Months Each Year Lead To Milady's Dainty Furs at a Cost For Greater Than Money

By BOB DORMAN.

RIGOLET, Labrador, Sept. 13.—This is the month that sees the gathering of the fur trappers of the north; those men who bring out of the frozen lands of the Arctic the soft, warm furs that adorn the beauty of the women of more favored places.

What is the life that these men lead in their pursuit of the wild animals whose pelts they seek?

Let Walter Baikia, 28, tell you.

Ever since he was 14 he has followed the trackless paths of Labrador in pursuit of fur.

"Generally we leave Rigolet on the 25th of September," he narrates.

"We go by water in canoes and motor boats up Hamilton Inlet to Lake Melville, then up the Naskaupi River to where it is joined by the Northwest River, up which we proceed, each man to his own particular hunting ground.

"Each man picks out his own place and returns to it year after year. His right to it is not questioned by others. It is the unwritten code of the Northland.

"Far up the Northwest River, some 200 miles from Rigolet, I have my main camp.

"When I arrive I cache my winter supplies. If you don't, roving bands of Indians or Eskimo are apt to steal them, which might mean starvation.

"Then I set out on my trap lines.

"For 27 miles on the river front, 14 one way and 13 the other, I put out 106 fox traps, as it is along the river that one is most apt to find foxes.

"Then I go 30 miles north of the river, setting out 250 traps.

"Then 15 miles to the south of the river, where I place 150 traps.

"This makes 72 miles of traps that I must cover.

"Then begins my regular routine of winter work.

"Usually by the 15th of October the ground is covered by snow.

"I make the round of the river traps first. This takes five days.

"Then I cover the ground to the north of the river, taking up four days. The trip to the south occupies two days, making 11 days in all necessary for a round of all the traps.

"Each evening is spent in skinning and pegging out the day's take.

"The skins are then pegged out and left to dry in the tilts (the name of the little camps established as night camps along the line of traps).

"In January we usually come in for supplies to Rigolet, and to bring in the fur already taken.

"The final return to Rigolet is made April 15.

"The traps must be covered in all kinds of weather. Usually there is at least one blizzard a week, but one must go ahead. Sometimes though you have to lay in shelter for several days because of the impossibility of finding the way in the thick snow storm. Then, too, the loneliness is appalling. For seven months one hardly ever sees another human.

"If you get sick, you either get well or die.

"Last year, Willie Montagu staggered into my camp. By the next day he was helpless with paralysis. I gathered 13 other trappers and we fashioned a sled, on which we dragged him into the hospital at Rigolet.

"It took us 14 days travelling 16 hours a day.

"Each of us took half-hour spells at pulling the sled, which not only carried Montagu, but all our provisions for the journey.

"And then Willie was burned alive in a fire which destroyed the hospital the week after we got him there.

"The average earnings of a season are $1,000. The most I have ever taken in in 14 years is $1,800 in a season.

"This means that I have to work with the fishing schooners in the summer, as the cost of supplies is so high. I have paid as high as $50 a barrel for flour, with other supplies in proportion.

"But I like the life. I am free and independent. No man is my boss. I can come and go as I please.

"It is healthy, too. Some day I suppose, I will pass out. But that doesn't bother the trapper of the north."

WALTER BAIKIA, TRAPPER OF THE NORTH WOODS, IN HIS WINTER HOME (UPPER RIGHT); WITH A COMPANION (LOWER RIGHT), BOTH DRESSED IN THEIR "WORKING CLOTHES."

DEMAND
TANLAC
The World's Best Tonic
Over 100,000 people have testified that TANLAC has relieved them of:
Stomach Trouble,
Rheumatism,
Mal-Nutrition,
Sleeplessness,
Nervousness,
Loss of Appetite,
Loss of Weight,
Torpid Liver or Constipation
"Ask Anyone Who Has Taken TANLAC"
OVER 40 MILLION BOTTLES SOLD
For Sale By All Good Druggists

RE-ITERATE POLICY

CANTON, China, Sept. 15. — The Kuomintang, the party of Dr. Sun Yat-sen, president of the south China republic, took advantage of the recent strike of house boys at Shameen, the foreign settlement of Canton, to reiterate the party's pro-foreign policy. In a statement given out by Dr. C. C. Wu, son of the late Wu Ting-fang, one time minister to Washington, the Kuomintang refuses to entertain an alleged proposal of certain Shanghai members of the party to rescind the party's order refraining from anti-foreignism.

A new and stronger order was in fact issued. This reads: "It is the duty of this party to make China a really independent and sovereign state on the basis of the party's three principles. It regards all narrow and violent anti-foreign sentiments as harmful to society and the world at large, and detrimental to the complete independence and equality of the Chinese state and race. For this reason the party has always strongly exerted itself in suppressing such tendencies."

The pronouncement asserts that even during the Boxer uprising of 1900, when the Manchus were encouraging the Boxers in their "insane movement to destroy the foreigner" the Kuomintang, which had started a revolution at Waichow, accorded protection to foreign life and property. Since then the revolutionaries, whenever they took up arms, never failed to take special care to give adequate protection to foreigners.

The northern militarists on the other hand, Dr. Wu's statement continues, "having usurped the Peking government, have not hesitated to work in league with the imperialistic powers, and to sell the country in order to further their selfish aims. Our people have often denounced their slavishness towards foreign powers, but the minds of the militarists and reactionaries are really suffused with mediæval and monarchial notions and superstitions which are closely associated with anti-foreign sentiments. While in their conduct they are servile, in their mentality they are really hostile to foreigners.

COLOR OF BEEF

When buying beef select that which is moderately fat with flesh that is a brigat red color.

CORNS
Relief in One Minute
Now!—get relief in one minute from corns, callouses and bunions with Dr. Scholl's Zino-pads. They remove the cause—friction and pressure. Thin, easy to apply, antiseptic, healing. Three sizes. Nothing so quick and sure. At your druggist or shoe dealer.
Dr Scholl's Zino-pads
"Put one on—the pain is gone"

Silk Stockings
Silk stockings will give much longer, better service, if washed after every wearing in Lux. Dust, grit and perspiration are most injurious to silk fabrics. The mild, pure Lux suds gently cleanse them and renew their original lustre and beauty, without harming a single delicate thread.
Sold only in sealed packets—dustproof!
LUX
LEVER BROTHERS LIMITED
TORONTO L-486

HARVEY CREW NOW TUG-OF-WAR CHAMPIONS

Captured the Roland Denne Trophy With Ease In Match With Board of Works

NINE STRONG MEN.

Picked By Fred Jopling, Who Issues Challenge To Former Title Holder's Anchor Man.

No longer can the Board of Works tug-of-war team call themselves the undisputed champions of this district. The title now rests with an aggregation from Harvey and points thereabouts, and incidentally they are also holders of the Roland Denne Trophy, held for the last two years by the Board of Works team, emblematic of the county championship.

Fred Jopling was called out of the grand stand on Saturday to get together a team so that the cup holders would have a pull. There was up to that time no opposition and the Board were anxious to allow the champions to demonstrate their ability before the record crowd that filled the grand stand to capacity.

From somewhere Fred Jopling gathered up nine strong men, perhaps from the circus or from Borneo for all the spectators knew. At any rate, they were no match for the Board of Works team, and captured President Denne's cup with ease.

Charlie Stapleton was amazed at the performance of his crew, while Fred Jopling, with folded arms watched his nine heruculean built men pull the handkerchief over the mark.

The uninue part of the victory was the fact that four of the winning team are brothers, sons of Allen Irwin, Peterboro. The others hail from that community and evidently the northern part of the county is particularly suited for men with the Dempse punch and the Firpo strentgh.

Those on the winning team were Alfred Irwin, Bob Irwin, Will Irwin, Morris Irwin, Sid. Armstrong, Levi Morrison, Will Shearer, Will Northey Stanley Barcroft and Bob McCullough (anchor.)

Fred Jopling has one strong man in the above aggregation, whose name he would not disclose, that he wishes to match against Jack Murphy, the anchor man of the Board of Works team. He feels that he has in this one man a bigger surprise for the public than any the large crowd of spectators received on Saturday.

Speaking to the Board of Works manager to-day, the Examiner was informed that the former title holders lost because they had not the regular team in Saturday's match.

PRY ACCOUNTS OF ACCUSED DIRECTORS

Liability Clerk Makes Important Disclosures At To-day's Hearing Former Accountant.

TORONTO, Sept. 15.—A step in the direction in probing for the Home Bank of Canada, Manufacturers' liability into assets for which dividends were paid, was made this morning at the trial of Ocean T. Smith, former Chief Accountant of the defunct institution by Miss Gladys Love, liability clerk who continued her evidence before His Honour Judge Coatsworth on examination of Crown Prosecutor, R. L. McCarthy K.C.

Miss Love testified that interest was sometimes added to loans and at other times to current account, which in all but ones instance showed a large overdraft.

In this instance the King Shoe Company there were two accounts, one a credit balance of $1,000.00 and the other an overdraft of $7,000 in H. G. Daly's own account, the interest on the overdraft was added to the overdraft.

The name of Darcy K. Ridout who is stated to have made considerable money in the Provincial Bond deal was mentioned in connection with the first account of Ridout. The names of Dyment and Mason which in connection with all other accused directors to-day were overdrawn, this one to the extent of $4,863.49. K. F. N. Stewart and O. S. Wood only of the accused directors were in Court when the hearing of Smith was resumed.

Carl A. Bernard joined them in order to hear the evidence concerning Pellatt's overdraft, who left the court before Mrs. Entwhistle, former bookkeeper of the bank, had testified concerning the overdraft of $100,000.00 in the account of the Dominion Holding and Investment Co., in which he was interested.

RUSSIA

Russia's harvest of leading grain crops this year will be about the same as last year, claims the Soviet government in an official report. Last year's crops were sufficient for home needs and in addition furnished considerable for export. There'll still be famine districts, just as India exports wheat and China ships out eggs during the worst famines. There is very little patriotism in commerce, though a lot of oratory about it.

MENDING PASTE.

A very good paste for mending picture frames of china is made by putting a little white of egg in a saucer and stirring in enough whiting to make a thin paste.

VOICE OF THE PEOPLE

To the Editor of The Examiner.

Sir,—Mr. W. H. Merrill, of Peterboro, I believe, says that Agnes McPhail, M.P., is his ideal, and let me tell you, sir, she is the ideal of all the old women in Canada. Her opinion on railways, finance, political relations, defence, the post office and turnips is the best I ever saw.

GRANDMA.

To the Editor of The Examiner.

Dear Sir,—I was so busily engaged last week trying to make the Fair a success that I had not time to reply to Mr Gordon's personal abusive letter which appeared in your issue last Thursday regarding the parcelling up of East Peterboro under the recent distribution.

The electors of city and county of Peterboro are not so much concerned with attitude taken by Mr. King and Mr. Meighen on this question, but they are very much concerned in the cause that was taken by Mr. Gordon.

Mr. Gordon, as the representative of this riding, and supporter of the Government, should have been chiefly concerned in unity, welfare and general benefit of city and county as a whole. He should have realized that it was against the future welfare of this city and county to have all the influence of the eastern section of the county directed toward the future development of Hastings County and its urban centres by the expenditure of public moneys in railways and public works which will certainly be done by the representative of Hastings, to which an important part of this county has been added. All our county offices are located here. The County Council meet here, and their interests should be centred here. The members from the eastern section of the county are now deprived of the advantage of having the influence of their united council brought to bear upon the Dominion Government because the eastern part is divorced and cast off from the west, and its councils will have to look to the members of Hastings to advance their claims, which will certainly be to the disadvantage of this city and to the advantage of Hastings. Why, may I ask, did not Mr. Gordon listen to the advice that was given him by the Liberals of East Peterboro?

Why did Mr. Gordon ignore them and not listen to what they had to say?

Why did he not seek their advice? Why did he not consult the Liberals of this riding who are concerned in the unity and prosperity of the city and county? Was it not because Mr. Gordon thought that Lakefield, Douro and Otonabee would likely give a Liberal majority and that would help Gordon? The fact is that future growth and prosperity of this city and county had to be sacrificed for Gordon. His own selfish ends had to be served at the expense of city and county.

Mr. Gordon thinks he has the farmers of Douro and Otonabee in his vest pocket, and that they will vote to serve his selfish ends, regardless of their own best interests. He seems to think he can treat the electors of East Peterboro like carcases of beef — take choice cuts for himself and throw the balance away.

The Liberals in the past have always stood for redistribution on the principle of preserving county boundaries. But apparently principles do not count with Mr. Gordon when they stand in the way of his own selfish ends. With what feelings of pride the Liberal mothers of West Peterboro can tell their sons and daughters to vote for Gordon because he never lets political principles stand in his way when his own selfish ends can be served. He never lets unity and welfare of his riding stand in his way when he is working all the time for Gordon.—Yours truly,

ROLAND DENNE.

Sept. 15, 1924.

THIRD TRIAL DELORME FIXED

Former Priest Appeared In Prisoner's Dock This Afternoon.

CET FOR OCT. 8.

MONTREAL, Sept. 15.—Adelaide Delorme appeared in the prisoner's dock this afternoon, when Mr. Justice Denis fixed the hearing of his third trial on the charge of murdering his half-brother Roual for October 8th.

R. M. Calder, Crown prosecutor, told the court that in all probability the trial would last until the opening of the winter assizes, on November 2. The prisoner was represented by Abin Diemaine, K.C.

Gustave Monette, K.C., according to the Montreal Star, refused to deny that he will again make a fight to have Delorme declared insane.

WIFE OF CONVICTED IN COURT TO-DAY

R. M. Calder, K.C., Not Prepared To Continue With Murder Charges.

MONTREAL, Sept. 15. — Mary Feiapini, wife of Guissette Feiapini, one of the convicted murderers of Henry Cleioux, bank messenger, and Adam Tailloio, appeared in court this morning, ready for trial on similar charges. R. M. Calder, K.C., told the court that he was not prepared to go on.

ALCOHOL FOR STAINS.

Alcohol will remove the most obstinate grass stains.

BEADS STOLEN AT EXHIBITION

Two Showmen Appear In Police Court Charged With Theft.

Not since two years ago, when the local police corralled a number of visiting midway men for conducting lotteries and illegal gambling devices has a group of showmen provided an interesting police court case.

This morning Edward Carrol, Hamilton, and Samuel Rogers, Toronto, appeared before Magistrate Langley, charged with the theft of $25.00 worth of beads, the property of William Mitchell, who conducted the bead stand just inside the main gate of the Exhibition.

Provincial Officer Norman Maker instituted a search for the missing beads and found the two prisoners presumably selling the stolen property at their side show, where the public were invited to throw baseballs through a racket in consideration of kewpies, etc.

His Worship remanded the two to appear at 2 o'clock this afternoon.

BAR BOBBED HAIR.

Regulation Will Be Enforced In Ottawa Civic Hospital.

OTTAWA, Ont., Sept. 15. — The ban on bobbed hair has spread in Ottawa. The latest to place the lid down securely and firmly are the authorities who have charge of the new three million dollar civic hospital, which may open next month. Across the foot of the forms on which young ladies will make applications for positions on the nursing staff is a note stating specifically that applicants having their hair bobbed will not be admitted.

Most of the city hospitals now have a similar regulation, but in very many instances they have not been strictly enforced, or else the nurses have been allowed to make use of various devices to make the bob less apparent. Of course, the shingle and other extreme forms of the bob have been altogether taboo. The civic hospital authorities have decided not to tolerate any kind of a bob, and are understood to be determined to enforce the rule.

NUDITY SHOCKS MOSCOW.

Athletes of Both Sexes, Almost Naked, Seek Police Protection.

MOSCOW, Sept. 15. — Moscow was shocked Friday when several young athletes of both sexes appeared almost nude in the streets, their sole covering being diminutive aprons and red ribbons over their shoulders bearing the inscription: "Down With Shame!"

The crowds on the streets were much incensed and in some cases the athletes were forced to seek the protection of the police. The sporting societies have been warned by the authorities that a repetition of the incident will subject the offenders to imprisonment.

LEAGUE MEETING.

At a regular monthly meeting of the Catholic Women's League, held in St. Alphonsus' Lyceum, a discussion took place regarding arrangements for a Diocesan convention of the League, to be held in the Lyceum on October 1st, when members of the League from the diocese are expected to be present. Mrs. C. J. Snider, president of the local society, will act as general convenor.

Arrangements were also made to hold a tea at the Lyceum on Friday afternoon, for which Mrs. J. J. Doris will be convenor. The League will also conduct a hot drink and refreshment booth in connection with the Flower Show at the Armouries on Thursday and Friday of this week. Ladies in charge of the booth on Thursday will be Mesdames D. O. Legendre, F. J. McFadden, Jas. Fitzgerald, F. H. Hickey, J. P. Finn. On Friday, those in charge will be Mesdames H. Owen, E. G. Hiland, J. Daley, and Miss Margaret Heffernan.

Minutes of the previous meeting were read by Mrs. F. A. Hodgson, and Mrs. Snider read the message received from Mrs. Lovering, of Hamilton, once again elected National President of the League, which will hold its 1925 convention in Hamilton in June.

FRACTURED SKULL.

OTTAWA, September 15. — While picking butternuts off a tree at his summer cottage at Tenaga, Quebec., about 15 miles from here yesterday afternoon Edward J. Whitaker, aged 32, palaeontologist at Victoria memorial Museum, fractured his skull when he lost his balance and fell 20 feet, aligting on rocky ground underneath the tree. Mr. Whitaker, who has resided here for ten years, was born at Seaforth, Ont.

IMPROVES FLAVOR.

Ham and corned beef are greatly improved in flavor if they are partially cooled in the water in which they were boiled.

ALCOHOLISM.

Deaths from alcoholism are increasing steadily, medical statistics show. At least twice as many are being killed by liquor as in 1920. And not all by poison booze, by any means. Chronic alcoholism still leads. Maybe the deaths are jumping because 1924 hooch kills earlier in life than the old-time "aged in the wood."

Green whisky is an assassin, not so much on account of the alcohol, but because medicinal compound high ethers haven't been developed by aging in the cask.

AMERICANS' DOLLARS LEAVE WITH DOROTHY

DOROTHY DIXON (ABOVE) WAS IN HER OFFICE LONG ENOUGH EACH DAY TO COLLECT THE MONEY THAT WAS COMING IN THROUGH THE MAILS. AN ALLIANCE MEMBERSHIP COUPON IS SEEN BELOW.

MONTREAL, Sept. 12.—Perhaps you were one of the thousands that received a letter from the Co-Operative Alliance of Montreal.

The letter outlined a most alluring proposition. For from $20 to $1000 you would share in the profits of the most romantic business since the days of piracy—yet it was to be within the law.

The Co-Operative Alliance was to export liquor from Canada. Not to the United States, but to the 12 miles limit. There it was to be sold.

The alliance took no risk. Your money would be repaid 200 per cent within a short time.

William Matheson and Captain Archer were the organizers of this legal project, according to the literature.

Perhaps you—or some of your acquaintances—are wondering what happened to the money invested in this lucrative plan.

Dorothy Dixon knows. But Canadian postal inspectors haven't been able to find her.

Big Eyes.

For this slip of a maid, with big black and seductive eyes, was the William Matheson, the Captain Archer and figuratively, the captain and whole crew of the venture, which didn't even own a ship.

Miss Dixon noticed one morning that mail she had expected had not arrived. Into her every-ready black grip, she threw the funds, supposedly intended for the "purchase and assembling of shipments of beers, wines and liquor," which were to be "forwarded in registered bottoms for disposal outside the 'territorial waters' limit'," according to the circulars.

Money Goes.

With her grip in hand and her long black coat muffling her form, passers-by say her step into her expensive automobile and depart.

How much money this lone-handed confidence worker escaped with is not known, but it is known that thousands upon thousands of letters were sent to Americans, offering an "opportunity" to subscribe to the alliance.

Postal inspectors, although they now hunt the girl in the underworlds of southern cities—her soft southern accent giving them that clue—admit she has a good working knowledge of psychology.

Dodges Checks.

"For your protection," her circular read, "We have provided that all moneys must be forwarded in cash only. By handling matters in this way there is no possibility of your bank or friends knowing about your arrangements with us."

Her lists of names were carefully selected. It was gently hinted that members of the alliance might be able to buy the liquor from bootlegger's ("agents," she called them) at reduced prices.

The lure of illicit gains is psychologically strong and Miss Dixon knew it.

She probably yas not a college graduate, but she gained certificates of her knowledge of men—nice crinkley certificates, engraved by the U.S. Treasury Department.

GIRL OF 9 MONTHS IN JAIL.

Child Is Arrested to Care For It When Parents Are Accused.

SIOUX FALLS, S. D., Sept. 15. — Minnehaha County had in custody Saturday the youngest prisoner in its history. It is a nine-month-old baby girl, arrested on the order of the Juvenile Court.

The court, upon complaint that the child was not being properly cared for by its parents, issued a warrant naming the baby as a defendant and calling for its arrest when it was determined that the service on the child would be ineffectual because of its age.

The baby is being cared for by the police matron pending issuance of summons to the parents and disposition of the case.

COLOR IT NEW WITH "DIAMOND DYES"

Beautiful home dyeing and tinting is guaranteed with Diamond Dyes. Just dip in cold water to tint soft, delicate shades, or boil to dye rich, permanent colors. Each 15-cent package contains directions so simple any woman can dye or tint lingerie, silks, ribbons, skirts, waists, dresses, coats, stockings, sweaters, draperies coverings, hangings, everything new.

Buy "Diamond Dyes" — no other kind and tell your druggist whether the material you wish to color is wool or silk, or whether it is linen, cotton, or mixed goods.

NEWS OF BETHANY.

Rural School Fair of South Manvers Was a Big Success.

BETHANY, September 15.—The rural school pupils of South Manvers held their annual field day on Friday when the school fair was held on the grounds adjacent to Galloway's school. The fair was well patronized by the ratepayers from the different sections and a larger number would have been in attendance but some were unable to be present on account of harvest operations.

The fair was under the supervision of Mr. E. E. Snider, public school inspector, and Mr. [illegible] Patterson, Agricultural Representative.

The showing made at the fair is proof that the pupils of the rural school are under no disadvantage on educational lines.

There were live stock, poultry, swine, flowers, cooking, grain, vegetables, fruit, manual training, nature collection and drawing, on exhibition.

The cooking was not all the art of the girls as several different specimens of culinary were the work of boys, but the girls got the honors as to prizes. The boys are deserving of credit for the manufacture of bird houses and trap nests which were on hand; some of them were really as good as an expert carpenter could turn out.

The flower section of the tent was a beautiful display of the different varieties of seeds supplied by the Department of Agriculture.

Mr McLauchlin was the judge of the parade and those who took part in these evolutions went through with military precision, and when finished gave their class yell.

The pupils from S. S. 15 were dressed in blue and white, with silver caps; S. S. No. 14, red and white with white paper caps; S. S. No. 4, white and pale blue. The other schools while not dressed in any one feature were neat and clean. They all carried their different banners, some of which were very artistic in design and color. The following schools were represented as follows:

S. S. No. 3, Miss Nesbitt, teacher.
S. S. No 4, Miss Sanderson, teacher
S. S. No. 9, Miss Nicholls, teacher.
S. S. No. 4, Mr Beggs, teacher.
S. S. No. 5, Mrs Carscadden, teacher.

Personals.

Miss Annie Bray and Miss Lizzie Meines, were visitors at Peterboro exhibition on Saturday.

Mr. F. McCarthy of Hamilton, is spending a few days under the parental roof.

Miss Nelson of Mono Road, has been engaged as teacher for the junior room in our local school.

Mr. and Mrs. George Price of Orono, spent Sunday the guests of Mr. and Mrs. W. Byers.

EARLY PRODUCTION.

WOODSTOCK, September 15. — What is believed to be a record for early production of eggs, has been made by a barred rock pullet on the farm of Miss M. M. Lindsay, near Wolverton. This bird started to lay eggs at the age of four months and four days.

THE PRIZE WINNERS.

Children's Sports Attracted a Large List of Entrants.

The children's sports at the Exhibition grounds on Saturday were one of the best events of the kind ever held here. Some of the events had over 50 entries.

To-morrow afternoon between four and five-thirty o'clock the prizes will be awarded to the following prize-winners:

Bays' balloon race—1 George McCarthy, 2 Harry Marsh, 3 Jack Gardner.

50 yards and under—1 Harry Westbrooke, 2 Edward Dormer, 3 Vernon Beavis.

Girls, 25 yards, 12 years and under—1 Marjorie Bowler, 2 Ivy McGovarin, 3 Minnie Ebbs.

50 yards, 16 and under—1 Marion Moore, 2 Ethel Muir, 3 Edna Curran.

Sack race—1 Vernon Beavis, 2, Melville Hunter, 3 Willie Cripps.

½ mile relay, Central school — M. Baker, T. Graham, W. Sharpe, H. Hutchinson. Time 1 minute. 58 sec.

Potato race—1 Alice Grierson, 2 Viola Harvey, 3 Vera White.

Nail driving, schools, Queen Mary—Isabel Thirnbeck, Ethel Muir, Vera White, Lenore Rattley, Ena Geoslin, Marion Moore.

RESPONSIBLE.

Nervous or malicious auto drivers curse confused walkers who get in their way. They forget that the pedestrian has other cars to dodge every day—hundreds of them.

The pedestrian must be cautious, as well as the driver, that's common sense. But the driver has the lion's share of responsibility, the same as the hunter. The man with the instrument of injury or death—a hunting rifle—should be many times as careful as the outsider wearing a red hat so he won't be shot for a deer. So with autos.

Free 10-day Test
Use the Coupon

Here is the way to glistening teeth that dentists now advise

It removes that dingy film from your teeth. It clears cloudy teeth. Start beautifying your teeth today—why wait?

MODERN science now tells us how to clean and brighten dingy teeth. A new way widely urged by leading dentists of the world. Different in formula, action and effect, it does what no other method has yet attained—removes and combats, without harsh grit, the dangerous film that covers teeth and which old type dentifrices do not fight successfully.

Run your tongue across your teeth. You will feel that film. Under it are the prettier, whiter teeth you envy in others. If you combat that film your teeth will quickly glisten in a way that will delight you. Ask your druggist for a tube of Pepsodent. Results will amaze you.

The great enemy of teeth

Film is the great enemy of tooth beauty. And a chief cause, according to world's dental authorities, of pyorrhea and most tooth troubles. It clings to teeth, gets into crevices and stays. Germs by the millions breed in it. It holds food in contact with teeth, inviting the acid that causes decay.

You can't have prettier, whiter teeth; you can't have healthier teeth unless you combat that film.

Mail the coupon now. Don't expect the same results from old type dentifrices. Begin beautifying your teeth today.

MADE IN CANADA

FREE Mail this for 10-Day Tube to Pepsodent 1682 Can. CANADA

THE PEPSODENT COMPANY, Dept. M, 191 George St., Toronto, Can.

Send to

Name.....

Address.....

Only one tube to a family.

CAPTAIN LASCELLES WOULDN'T MISS MEAL

Makes Unique Excuse For Failure To Report Prince's Movements.

NEW YORK, Sept. 15.—When reproached by reporters because the Prince of Wales evaded them on his trip through New York on Friday, Captain Lascelles made a reply that will become historical in newspaper annals in America.

The Prince's aide had promised the reporters that he would keep them informed of the Prince's movements. He told them, after His Royal Highness had galivanted around the big city all day, that the trip had not been decided upon until half an hour before he started.

Captain Lascelles explained that he had had to hustle, and that if he had waited to inform the newspaper men he would have had to go without food. "And I wouldn't go without food," he exclaimed, "for comparative strangers."

NARROW BRIMS

Square-cornered and narrow brimmed hats the new models for fall and winter, usually have very gorgeous buckles as trimmings.

ALL SAINTS' CHURCH HELD RALLY SUNDAY.

Yesterday was Rally Sunday at All Saints' Church, and there was a large attendance at all services. Rev. G. H. Williams, of St. Patrick's Church, Winnipeg, was the special preacher at the morning and evening services, and also gave the address at the children's service in the afternoon.

The text for the children's address was "Here am I; send me," and the speaker reminded his hearers that those words referred to each and every one, and that no matter how small or unimportant each one was, there was a place for them in God's work.

The recently organized Sunday School orchestra made its first public appearance and assisted greatly in the singing, and made a very favorable impression on all who heard it.

PROHIBITION.

Uncle Sam's rum sleuths are arresting liquor law violators at the rate of 50,000 a year. And convicting 35 out of every 41. Fifty thousand arrests in a population of about 112 millions! This is number eight to be added to the list of seven original jokes. How many violators escape entirely? Hundreds of thousands or millions? The nets still are spread too much for minnows, not enough for whales.

The Afternoon free

Three or four hours' complete release from kitchen duties, because the dinner cooks without watching in

McClary's

Electric Range

The only range with McClary's double-insulated, porcelain-enameled, seamless, round-cornered, heat-retaining oven.

The only range with McClary's Tor-Red Protected Elements.

For Sale by Public Utilities Commission

BUDGET OF LIVE NEWS FROM THE OLD LAND FOR EXAMINER READERS

EXPLORERS DISCOVER TRIBE OF INDIANS WHO SPEAK ENGLISH

Inhabitants of Panama Forest Speak Elizabethan Style Perfectly, Says Leader of Expedition

Traces of a tribe in the forests of Panama speaking Elizabethan English, hordes that have guarded for generations the treasure of buccaneers, and an island rich in the relics of a lost civilisation, are claimed to have been discovered by the Scientific Research Association, which left Dartmouth last April in the St. George.

The story of the discoveries has been brought to London by Lieut. Keeley, R.N., who with Commander Blair had charge of the expedition. Lieut. Keeley arrived in England some weeks ago from Panama, where he left the St. George. It was here that he discovered what he claims to be authentic evidence of the existence of descendants of the old English buccaneers who plundered Panama in the sea-dog days.

ELIZABETHAN WORDS.

"I met an explorer, an American ethnologist," said Lieut. Keeley in an interview with a "Daily Express" representative yesterday. "He had come from the jungle which encircles Panama, where he had been befriended by a tribe of Indians who spoke to him in perfect Elizabethan English.

"He thinks, and so do I, that these savages are descendants of old sea-robbers who had ventured inland, and finding a luxurious paradise after much pirating, stayed there.

"One hundred miles from the Panama Canal there exists a tribe of fierce savages, who guard some unknown treasure hidden in their primeval forests. I believe there is a vast hoard of gold there. I know that any white men who have attempted to get past them have been captured, and the soles of their feet cut off.

MUTILATED EXPLORERS.

"They have been forced to walk back on the stumps of their legs. I intend to conduct an expedition later to investigate these tribes.

"I have rereceived from Commander Blair information about an uninhabited island off the coast of Colombia. Beneath the matted growth he has unearthed relics of some forgotten civilisation that none of the scientists with him have ever heard of.

"There are sculptures, monuments to long dead kings and strange hieroglyphs. These relics are being shipped over and are on the way now. They should be here in a few weeks. I believe that we have discovered the key, perhaps, to some of the problems of civilisation that have puzzled us for years."

When The King Goes Shooting

His Majesty no longer rides to hounds but is still devoted to the sport of grouse and pheasant shooting. At this sport King George excels being one of the finest wing shots in the United Kingdom. The picture shows His Majesty mounting his shooting pony on the way to the butts during his recent visit to the Duke of Devonshire.

PRINCE HENRY MAY WED LADY MARY SCOTT, SAYS LATEST LONDON RUMOR

The rumor persists in London that the engagement of Prince Henry, who is twenty-four years old and the third son of King George and Queen Mary, to Lady Mary Theresa Scott, who is twenty and the fourth daughter of the Duke and Duchess of Buccleuch, will be announced before long.

This is the second successive season Prince Henry has been spending partly at the Buccleuchs' Scottish seat, and his stays there have been more in the nature of private visits to friends than of the formal visits of a Prince. In the normal course of events it is considered here that Prince Henry probably will marry at no distant date.

Leaving aside the Prince of Wales—the question of whose marriage seems now to have become unsolved—Prince Henry is next in line to wed now that his other older brother, the Duke of York, is married. The King and Queen are said still to consider Prince George too young to end his single state.

BROTHER IN SAME REGIMENT.

Lady Mary, who like her sisters, is extremely good looking, was one of the prominent debutantes of the past season.

This is not the first time the name of one of the Buccleuch daughters has been connected with British royalty. For some time previous to her marriage to Lieut. Charles Phipps in 1919 it was strongly rumored that his wife, formerly Lady Sybil Scott, second daughter of the Duke and Duchess of Buccleuch, would become engaged to the Prince of Wales. But that report shared the fate of all previous and subsequent rumors of that kind.

Lady Mary's brother, Lord William Scott, is in the same regiment, the 10th Hussars, with Prince Henry, and, a great personal friendship exists between them.

Market House, Ross

The tercentenary, this year, of John Kyrle, "the Man of Ross," as immortalized in Pope's verse, draws attention to this Herefordshire town and neighborhood. The old Market Hall, on the foundations of a more ancient Booth Hall, was built in the reign of Charles II. Kyrle made it into a monument of the Restoration by placing a bust of the King upon it at a point opposite to his own house. He lived to be 88, and the Kyrle Society perpetuates his memory to this day.

OFFICER'S SUICIDE RECALLS FAMOUS PEARL FRAUD

Pardoned D.S.O. Found Shot in Barracks at Sheffield

SHIELDED WIFE

After Prison Life Deceased Won High Honors in Battle

Major Cyril Aylmer Cameron, C.B.E., D.S.O., who in 1911 was one of the central figures in a famous pearl necklace prosecution, was found shot through the head at Hillsborough Barracks, Sheffield. He commanded the 46th Battery, Royal Field Artillery.

Thirteen years ago in Edinburgh, Lieutenant Cameron a(s he then was) and his wife were each sentenced to three years' penal servitude on a charge of attempting to defraud Lloyd's underwriters of £6,500. This sum had been claimed as insurance for the loss of a pearl necklace which Mrs. Cameron said was snatched from her in the street. It was proved at the trial that she never had such a necklace. An appeal against the sentence was dismissed.

Then came an extraordinary sequel. Lieutenant Cameron, a convict dismissed from the Army, his career apparently ruined, was cleared by his wife, who, when dangerously ill, confessed that she alone was guilty, and established the fact that her husband had deliberately refrained from entering the witness-box in order not to prejudice her case.

Mrs. Cameron was released from prison after a few weeks, owing to her ill-health, but the then Secretary for Scotland declined to have the case reheard, to enable Lieutenant Cameron to vindicate himself, despite a petition signed by 4,000 people, including two archbishops, and seven bishops, nine judges, twenty members of the Privy Council, 126 generals, and some of the most distinguished members of the peerage.

Lieutenant Cameron eventually left prison, and took part in the war. In 1917 it was announced that in consequence of his valuable services the King, on the advice of his Army Council, had granted him a free pardon. His army rank was restored, and the records of his conviction and his dismissal from the Army were erased.

He served on the General Staff in France from 1914 until July 1918, when he was recalled to the War Office to take charge of the Russian Department.

He came to Sheffield as Major Cameron in 1923. He had hoped this year to take up an appointment as military attache at Riga. This appointment was cancelled, and he was to have gone instead to Newcastle to take up a command. His wife was already in that city with their eleven-year-old son, preparing for his arrival.

Major Cameron left the mess about nine o'clock in the best of spirits. After midnight two other officers heard a moan, and found Major Cameron dying in an armchair in his room with a revolver at his feet.

Major Cameron was the son of Colonel Aylmer Cameron, V.C., and beside his war honors he held a number of foreign decorations.

DUKE OF RICHMOND SELLS BIG ESTATE

The Duke of Richmond and Gordon has sold 7,000 acres of his Huntly estates, including Huntly Lodge, to L. F. W. Davidson, one of the pioneers in the tea and rubber trades in Ceylon, who is the present tenant.

The sale follows the Duke's decision in 1922 to sell the whole of the Huntly property owing to the increased rates and taxes and other burdens on landowners. In the latter part of last year the Duke disposed of his extensive deer forest of Glenmore, on the borders of Inverneasshire and Morayshire.

Huntly Lodge is the ducal seat at Huntly, and was built largely from material taken from the ruins of Strathbogie Castle, which had not been occupied by the family since the middle of the eighteenth century.

V.C. Lies in State In Bristol Cathedral; Given Imposing Funeral

"In memory of a comrade who did good service to his country," was the inscription on a wreath from Field-Marshal Lord Methuen, which was one of many placed beside the bier in Bristol Cathedral on which the remains of Sergeant H. Blanshard Wood, V.C., lay in state for one night. Four sergeants of the Scots Guards—Wood's old regiment—were on guard in full uniform.

Thousands of people attended the funeral, including the Lord Mayor, representatives of the Corps of Commissionaires, of which Wood was a member, and local units of the Territorial Army.

Pipers and drummers of the Scots Guards playing a lament headed the procession to the "Soldiers' Corner" of Arnos Vale cemetery.

Sergeant Wood was awarded the V.C. for bravery at St. Python, France, on October 18, 1918, when the command of his platoon devolved on him. He also gained the Military Medal.

ELEPHANT RAIDS LARDER OF HOTEL

Hid Her Head When the Keeper Arrived—Had Good Meal

While on a visit to Gainsborough, Lincolnshire, with a travelling menagerie, an elephant made a substantial breakfast, unknown to her keeper, through the window of an inn larder.

The animal, a female, aged 33, was billetted with several camels in a stable at the Tiger Inn, her attendant also sleeping in the stable on a low bed stretched across the doorway.

At dawn the elephant, Simie by name, snapped the hobbles by which she was chained, stepped over her keeper without disturbing him, pushed open the door and found her way to the larder of the inn.

Breaking a sheet of wire gauze over the window, she proceeded to consume a

Plum pie,
Dish of custard,
Cheese cakes,
Currant loaves,
Half a bag of flour,
Half a sack of potatoes,
Peck of peas,
Four cabbages,
Bag of onions, and
Several loaves of white and brown bread.

As a vegetarian, she disdained a joint of meat. She did not break a single article of crockery, and even carefully lifted off the lid of the bread bowl and placed it on the floor.

When her keeper arrived, Simie hid her head in a corner.

SERVICE IN TOMB TO FULFIL WILL

By an annual custom dating back 151 years, the rector of Sutton, Surrey, has opened and held a service in the tomb of Miss Mary Gibson, under the provisions of her will. He received £5 for the duty, the poor of the parish £5, the churchwardens £4 and the clerk £1.

Miss Gibson left £5,000 in 3 per cent. bank stock to Christ's Hospital on the condition that the governors make these payments.

Local tradition states that the tomb is to be permanently closed when the last member of the Gibson family has been buried there and the key taken to Palestine and thrown into the River Jordan, but this is not mentioned in the will.

FEAR FOR SAFETY OF ST. PAUL'S CATHEDRAL

Further Shaking May Lead to Catastrophe, Say Architects

Fears for the safety of St. Paul's Cathedral, if the City authorities persist—against the advice of experts and the wishes of architects, traffic authorities, and Londoners generally—with their proposal to build a "St. Paul's Bridge" across the Thames, are expressed in the report of the Royal Arts Commission just issued.

The Commission was instructed "to inquire into the aesthetic problems connected with the proposed St. Paul's Bridge."

The report says:—

"Heavy motor traffic is increasing. There is a serious risk from the transmission of its vibration through the London clay, the chief effect of which is now confined to the southern end of the cathedral. Until the fabric is secure any further risk should be avoided."

To intensify existing dangers by adding a fresh source of vibration at the eastern end of St. Paul's, with inevitable reactions upon the perilous thrust of the dome on the piers at the crossing and upon the southern wall, causes us such grave apprehension that we earnestly beg that immediate attention may be given to this serious aspect of the problem.

Further shaking of the Cathedral fabric may lead to a catastrophe.

The report is signed by every member of the Commission except Sir Aston Webb, the famous architect, who is ill. Sir Aston, however, concurs with its general principles. The other members are:—

Earl of Crawford (chairman), an art expert of world-wide fame;

Marquess Curzon, statesman and man of letters;

Sir Reginald Blomfield, R.A., Fellow of the Royal Institue of British architects;

Sir George Frampton, R.A., the eminent sculptor;

Sir Edwin Lutyens, R.A., designer of the Cenotaph;

D. Y. Cameron, R.A., painter;

J. A. Gotch, president of the Royal Institute of British Architects;

T. H. Mawson, president of the

Wireless Aerial, Struck by Lightning, Damages 3 Houses

During a thunderstorm at Kings Heath, Birmingham, a wireless aerial was struck by lightning.

The three-valve wireless set in the house was smashed.

The chimney-pot was also thrown down and the curtains fired, while windows were broken and the electric wires fused.

Two other houses adjoining were also struck.

Part of the roof of one was broken off and fell in the bedroom, electric wires were fused, and the telephone dislocated.

In the other house the ceiling was cracked, the windows broken and the telephone put out of order.

During a gale at Dover yesterday the sea swept over the mile-long breakwater in cataracts.

STILL HUNT FOR SCIENTIST'S SECRET

The secret, revealed practically on his death-bed, of the process discovered by the late Professor H. T. Buris for the elimination of sulphur from shale oil is to remain in England.

After his death in London last May offers were received from foreign firms and the representative of one Government, but the formula has been transferred to a British firm.

After his death, Professor Buri's rooms were found to have been ransacked, presumably by someone searching for the papers of the scientist, but the intruder was disappointed.

KILLED BY FALL FROM TRAP.

Mrs. Raynes, wife of a butcher of Wirksworth, was being driven in a trap to visit her sister, when at Idridgehay, Derbyshire, the horse stumbled. Mrs. Raynes was thrown into the road and killed.

NEBUCHADNEZZAR'S JAZZ ORCHESTRA

Dr. George Dyson, lecturing at the Oxford summer course in music, described the "flute, cornet, sackbut, psaltery and dulcimer," referred to in the Bible history of Nebuchadnezzar, as "Nebuchadnezzar's Orchestra."

The translators of the Bible, he said, had no knowledge of the instruments named in the Hebrew. In 1600 the flute was a primitive affair, the cornet a reed instrument, the sackbut the father of the trombone, capable only of particularly raucous sounds, while the psaltery was a kind of harp.

CHARGE OF TANKS EXCITING AFFAIR

Field Guns Stop Charge at Twenty-four Miles An Hour

A mass attack by tanks was the feature of a short and decisive battle in the Army manoeuvres at Aldershot this year.

The 1st Guards Brigade, supplemented by field batteries and part batteries of artillery, had as opponents eight of the latest pattern light tanks, which were aided in the attack by a squadron of the 10th Hussars and the Border Regiment. Aeroplanes reconnoitred for both sides.

The Guards Brigade had early information of the whereabouts of their mechanical enemies. This enabled Lt.-Col. Price, Welsh Guards, to dispose some of his field batteries in positions that would give the tanks a warm reception.

The tank commander decided to attack the centre of the brigade. Each firing six guns, the tanks, their exhausts roaring, charged straight through a thin line of skirmishers at the infantry supports at about 24 miles an hour.

For two minutes there was a glorious prospect of speedy victory. Then the 18-pounders, firing through bushes at point-blank range, deluged the tanks with shell. Actually they fired blank, but the umpires recognised that the tanks were accounted for and stopped the battle.

ADMIRAL DE POBECK'S 50 YEARS AT SEA

Fifty years of service at sea was completed by Admiral Sir John de Robeck when he hauled down his flag in the battleship Queen Elizabeth at Portsmouth as Commander-in-Chief of the Atlantic Fleet.

He was in command of the Allied Fleets at the Dardanelles during the war, and of the ships at the Naval Review at Spithead last month.

CHINA BIG BUYER OF ENGLISH WOOL

Demand Quadrupled in Last Three Years—Japan Interested

Taste in clothing in the Far East is changing—to the profit of Yorkshire. China and Japan are no longer mainly content with cotton materials, and in the course of a few years have become easily the largest purchasers of British woollen cloth.

In three years the Chinese demand has practically quadrupled, while the Japanese have been buying so hard lately that the price of serge has risen.

In 1913 China (including Hongkong) imported from the United Kingdom 6,576,000 linear yards of woollen cloths, but in the first seven months only of the present year the imports amounted to 14,028,000 square yards.

Japan, which eleven years ago took 7,661,000 linear yards, has in the past seven months taken no fewer than 17,683,000 square yards.

Between them the two countries have purchased this year nearly a third of our shipments of woollen piece goods to all overseas destinations. There is also a great increase in their buying of worsted cloths, totalling 7,892,000 square yards, or nearly a quarter of our total exports.

In view of the shortage in the world's wool clip, the enormous expansion of demand from the Far East is a factor of considerable importance, so far as China, with its many millions, is concerned, there can be no telling how immense the trade may become, provided prices do not rise too high and stifle the demand.

The saying that an inch added to a Chinaman's raiment spells prosperity to Manchester needs little modification to hold good of the new conditions that are arising.

BABOON'S TRIP TO POLICE COURT

A baboon which escaped from premises at Barnet belonging to Messrs. Chapman, the animal dealers, entered Barnet Police Court when the magistrates were not sitting, and after visiting the court room took refuge below in a cell.

Here it climbed to the ventilating grating near the roof, and for some time defied capture.

Finally two keepers caught it in a net and carried it back to its cage.

EXPERT WOMAN BURGLAR'S RECORD

"Splendid Servant" Who Bolted With Employer's Jewels

USED FALSE KEYS

Photograph in Rogues' Gallery Provided Means of Identification

A woman who holds the unenviable distinction of being one of the most frequently convicted criminals of her age appeared at Tower Bridge Police Court.

At the age of 38 Mary Elizabeth Robson has received sentences totalling 24 years, and she now receives another 15 months' hard labor.

Housebreaking is one of her specialities. Robson has never been known to use burglar's tools, but usually gains an entrance by means of a duplicate key.

Her favourite method is to obtain a situation as a domestic servant by means of forged references and to seize an opportunity during her brief residence in the house to take an impression of the front door key.

"SPLENDID SERVANT."

"She seemed a splendid servant, and worked so hard," said her last victim, Mrs. Llorence Arnold, of Waterloo road, S. E. Robson relieved herself of the necessity of breaking into her employer's house by decamping one Sunday night in April with £66 worth of notes and jewellery.

She was arrested in Newcastle by Det-Sergt. Ellis, of Kennington road, the police having got on her track through Mrs. Arnold picking out the woman's photograph from among those of notorious criminals kept at Scotland Yard.

All Robson's previous offences have been committed in the North of England, where she is well-known to nearly every police authority.

Her convictions total 30, and she has twice been sent to penal servitude.

Canadian Officer is Sentenced by Court To Dismissal from Navy

A Naval Court-martial, at which Captain C. N. Reyne was president, sat at Portsmouth for the trial of Paymaster Sub-Lieutenant (acting) John Edward Ellis, belonging to the Canadian Navy, who was charged with having deserted from H.M.S. Malaya on July 5, and with fraudulently converting to his own use £62 17s. 4d., moneys belonging to the gun-room mess of the Malaya. The circumstantial letter stated that while the Malaya was at Weymouth on Saturday, July 5, the accused went ashore and did not return. A quarterly audit of mess accounts held after his disappearance showed a deficit of £62 17s. 4d. in the gun-room wine fund account. On July 28 Ellis gave himself up to the police at Plumstead, and he was taken back to his ship. He was destitute when he surrendered.

The accused pleaded "Guilty," and made a statement in which he said he joined the Naval College in Canada and was sent for training to the Royal Navy and had served in various ships. He was 21 years of age, and since his admission to the Navy in 1921 he had given satisfaction both in conduct and ability. He asked the Court to give him an opportunity to make a fresh start in life.

The Court ordered him to be dismissed from His Majesty's service.

REVENUE ODDITIES IN GREAT BRITAIN

The sale of a prison at Stornoway, in the Hebrides, for $25 is recorded in the finance accounts for the United Kingdom for the year ended on March 31, issued as a Blue-book. Other receipts were:

Postage stamps	£33,288,028
Wireless licences	497,404
Profit on silver coins	7,413,772
Gain on exchange in Iraq	18,415
Conscience money	3,724
Contents of unclaimed box at Constantinople Embassy	3,784
Sale of surplus drifters	50,040
French share of transporting ex-King Carl, of Hungary, to Madeira in 1921	928

After eating ice-cream and sweets a 10-year-old Middlesbrough girl named Vera Lister was taken ill and died. Irritant poison was found in the stomach, and the inquest yesterday was adjourned for further analysis.

Took 15 Years to Make Ship Model To Help Animals

A remarkable model of a battleship which took Nurse Bridges, of Sevenoaks, 15 years of her spare time to complete is to be exhibited to raise funds for various animal societies.

The model measures nine feet long, and is a marvel of ingenuity.

All the fittings, from the guns to the luminous life-belt, which is fitted with a calcium tube and a brandy flask, are built to scale, and the ship is fitted with electric light.

ST. KILDA MAN SEES HIS FIRST TRAIN

Wonders of Modern Life Surprise Letter Carrier from Lonely Isle

The postman from the lonely island of St. Kilda has just visited Fleetwood and had the surprise of his life, for he has seen, for the first time in his life:—

A railway train.
A motor-car.
An electric tramway.
A cinema show.

Donald Gillies arrived at Fleetwood on a trawler, having left his island home for the first time in his life.

His experiences alternately caused him surprise, delight and terror.

When he first caught sight of a tram-car he thought it was a train, and asked where was the engine, which he had read always drew a train.

A motor-car speeding along the street and sounding its horn filled him with terror, and he bolted for safety into a shop doorwey.

It was a cinema, however, which caused him greatest surprise.

So alarmed was he at first that he was inclined to leave, but he was persuaded to stay and see the film, which proved to be one of the naval review at Spithead. He was astounded to see the ships move across the screen.

He was taken to Blackpool, where he was amazed at the number of people, and he has now left for home.

He would have liked to prolong his stay on the mainland, but he might have had to wait six months before another steamer would call at St. Kilda.

He delivers the letters when they arrive there, which is every six or eight months.

Woman Exhibited In Iron Cage in Jersey Royal Court

A young woman named Daisy Southard, a native of Exeter, after being sentenced at the Jersey Royal Court, was placed in an iron cage in a corner of the court, in accordance with an ancient practice, and subjected to the gaze of the crowd of visitors who had come to watch the proceedings.

The woman had been fined £2 and sent to gaol for a month for making a false declaration of the birth of her child. When she was put in the cage after sentence for all to see she became hysterical and had to be removed.

SIXTY-CENT CHEQUE FOR 139 BAGS PEAS

Farmers and peagrowers in the Selby district of Yorkshire have had good crops of peas, but they are in a state of indignation at the prices they are getting for them.

One local farmer, Thomas Atkinson, of Cliffe, sent 139 five-peck bags of peas to a northern market, and in return received a cheque for a half-crown, which he intends to frame as a momento of the transaction.

Another farmer sent 200 bags of peas to a neighboring market, and has received a balance sheet showing that he owes 30s. on the deal.

WOMEN THE WORST GERM-CARRIERS?

Are women more dangerous as disease carriers than men? The problem is raised by the annual report of the Board of Control for Scotland, which states that there are now in Scotland asylums thirteen female carriers and one male carrier of enteric, and one female carrier of paratyphoid B fever.

Professor Browning, of Glasgow University, is making researches to solve the problem, and has obtained much new information on the mystery of germ-carrying by certain people.

INHERITS FORTUNE; DIES IN POVERTY

Nixon Gray, formerly a mining engineer, who was left $300,000 by his father, a lieutenant-colonel, 24 years ago, died in poverty and dependent on relatives at Cardiff Royal Infirmary recently.

He was said to have spent between $100,000 and $150,000 on blood stock and large sums on various sports, and it was reputed that he disposed of the bulk of the fortune in 15 months.

He was a grand-nephew of the late John Gray, a pioneer of the Welsh coal export trade.

WEDGED IN BATH HEAD DOWNWARDS

A man of over 20 stone, William Thomas Butler, licensee of the Old Tiger's Head, Lee Green, was found wedged in his bath, head downwards.

At the inquest it was stated that the bathroom floor was polished and the bath mat appeared to have slipped away from the side of the bath.

Dr. Bevan said that death was due to drowning. Mr. Butler was an enormous man, and the bath was none too big for an ordinary man.

If Mr. Butler had fallen, as appeared probable, into the bath head first, he would have jammed right in.

A verdict of death from accidental causes was recorded.

MADE HIS WILL THEN FELT BETTER

A visitor to Wembley hurried into the Exhibition Post Office, said he felt ill and was afraid he was going to die, and told the Postmaster that he wanted to make his will.

He drew up his last testament, which was duly witnessed by the Postmaster and an assistant, and then said he felt better. He explained that he came from Cricklewood and said he swallowed a bullet two years ago.

GERMAN PROFESSOR FOOTBALL PLAYER

Professor Otto Nertz, a lecturer on sport at Berlin University, is training with the West Ham United football team at Upton Park.

He is thirty-five years of age, about 5 ft. 10 in. in height, has a close-cropped head, wears spectacles, and is as brown as a berry.

Herr Nertz is an expert tennis player and he speaks eight languages.

He is a teetotaler, a fruitarian, and a non-smoker.

GIRL SLEEPWALKER SPEEDS ALONG ROAD

Walking home at midnight along the Southampton road, Winchester, two men saw a figure in white running at top speed towards them.

It was a young woman, wearing a nightdress, bare-footed, and fast asleep.

A motor-lorry was approaching, and when pulled aside the girl awoke. Her piercing shrieks aroused people in the neighborhood.

She was taken to the infirmary suffering from shock. Later she was identified as a housemaid.

WHOLE TOWN IDLE IN SOUTH WALES

The whole of the colliery town of Clydach Vale, near Pontypridd, Glamorganshire, has been rendered idle. Notices served upon the 4,000 workmen because of the un-remunerative working of the Cambrian pits at Clydach expired yesterday and by to-night all labor will have been withdrawn.

The stoppage will cause widespread distress and poverty among the population of Clydach, estimated at about 12,000.

The Cambrian pits are one of three important groups of steam coal collieries owned by the Cambrian Combine in the Rhondda Valley.

GIRL GUIDE IS AWARDED CROSS

Brownie Lizzie Davies, of the 7th Merionethshire Co. Girl Guides, aged 11, has been presented with the silver cross for saving life.

She is the first Brownie to be awarded this honor in Great Britain.

She jumped into the sea at Aberdovey and rescued Ronnie Stevens, aged 9, who had fallen under the harbor jetty.

BARONET WHO WON BET OF $150,000

Sir Alexander Beaumont Churchill Dixie, Bart., of Market Bosworth, Leicester, who has died at Scarborough, was a friend of the late King Edward, when Prince of Wales, in his younger days.

Some years back he offered to provide the inmates of Scarborough Workhouse with beer at Christmas, but the Guardians would not agree to this.

Sir Alexander took great interest in horse racing, and is said, on one occasion, to have won a bet of over $150,000.

MOVING MOUNTAIN IN RHYMNEY VALLEY

Consequent upon torrential rains, the mountain at Tcoedyrhiwfuwch, near Bargoed, South Wales, is again on the move, and is playing havoc with the public services.

The bursting of a water main cut off the supply to 100,000 inhabitants of the Rhymney Valley.

The authorities are working strenuously to preserve the services.

DETECTIVE TAKES TIME BY MISTAKE

Folkestone detective, hurrying up High street, which was crowded with people, collided with one of a party of four young men going down. When he had passed, he heard the man shout: "He's got my watch."

The watch and chain were found hanging on a button of the detective's coat, and the incident ended in laughter.

Evan Evans was buried under a fall of roof for four hours at Caeran Colliery, and was almost free when another fall crushed him to death. Stanley Chard, at Black Vein Colliery, Pontypool, was struck off a journey by a low girder, and died from his injuries.

COUNTESS WHO HAD 3 LOTS OF TEETH

Portrait of Oldest Woman Presented to National Gallery

DIED AT 140

Bacon Cites Her as Example of Irish Longevity

A portrait of one of the most remarkable women of the sixteenth century has been presented to the National Portrait Gallery, and has now been hung there. The picture is of the wonderful old Countess of Desmond, of whom Tom Moore sang in his "Fudge" pasquinades—

"That she lived to much more than a hundred and ten
And was killed by a fall from a cherry tree then."

Though she did not meet her death in this tragic fashion, she certainly lived to an extremely ripe old age. How old she really was when she died in 1604 has never been satisfactorily determined. Most authorities state 140, assuming that she married Thomas Fitz-Thomas, twelfth Earl of Desmond, as his second wife in 1505.

She was the daughter of John Fitzgerald, and granddaughter of the famous "White Knight," John Fitz-Gibbon. Lord Bacon adduces her as an instance of the longevity of the Irish people, and in his "Natural History" mentions that she lost her teeth twice or thrice, others coming in their place. She was sufficiently memorable to be alluded to by Sir Walter Raleigh in his "World History."

Her principal residence was at Inchiquin, in Munster, but she outlived so many sovereigns and owners that the day came when her Irish possessions passed into the hands of the "great and grasping Earl of Cork." She was evicted and came to London to crave for subsistence, walking all the way from Bristol. Her daughter, however, was so decrepit that she was brought in a little cart, their poverty not allowing of any other means.

Only two persons in the Christian era are known to have lived longer than the countess—Henry Jenkins, who was 169 when he died in 1670, and "Old Parr," who died in 1635, aged 152 years.

WRIST MAGIC BY FAMOUS SURGEON

Sir Herbert Barker has just completed the cure of a displaced wrist which has caused Mr. Waterman, the custodian of Stanhope Gate, Hyde Park, pain and discomfort for a long time.

One morning he saw Sir Herbert crossing the road, and while he held up the traffic near the "island" he asked the specialist if he would have a look at his wrist. Sir Herbert assented, and with one wrench put the wrist right.

MARCHIONESS AS DIRECTOR OF SPA

Strathpeffer is About 20 Miles from Inverness, Scotland

The beautiful Marchioness of Carisbrooke, whose husband is a cousin of King George, has become a director of Strathpeffer Spa, which is about twenty miles out of Inverness and nearly 600 miles from London.

In becoming an hotel director, the marchioness is only following the precedent of the marquis, who after his war service in the Grenadier Guards went into the City as a director in the shipping firm of Lamport and Holt.

The marquis, when the marchioness was still Lady Irene Denison (only daughter of the Earl and Countess of Londesborough), was known as Prince Alexander of Battenberg. Just before their war-time marriage in the Chapel Royal the prince's surname was changed to Mountbatten, and the marquisate of Carisbrooke was conferred on him.

DIES AFTER 48 DOSES IN 2 DAYS

In two days, George Samual Joyce, aged 70, a clay pipe-maker, of Felton street, Haggerston, took 48 doses of medicine, of one tablespoonful each.

Joyce died in the local infirmary after walking from his home for treatment there. A 30-ounce bottle, containing the remains of the mixture, was produced at an inquest.

The coroner, Dr. Edwin Smith, said the medicine, a cough mixture, should have been taken in doses of one tablespoonful three times a day. Joyce had been taking it in very plentiful fashion, but as it consisted only of ammonia and vinegar it was quite harmless.

Medical evidence was that death was due to syncope arising from fatty degeneration of the heart, and a verdict of death from natural causes was recorded.

BIG FOREST SCHEME IN EAST ANGLIA

The largest forest planted in this country in modern times is springing up in East Anglia.

The purchase by the Forestry Commission of about 6,000 acres of the Lynford Estate, near Thetford, gives the Commissioners 20,000 acres in this district for forestry operations.

Planting has already begun.

The site of the new forest runs from Thetford, on the south-east, towards Lakenheath, and thence north for five miles over the Suffolk border into Norfolk.

The Commissioners intend to create workers' holdings. At the fewest, five holdings will be provided for every thousand acres planted, and, as each holding will not be less than 10 acres, a hundred families will be settled on the land in addition to the Commissioners' staff.

Apart from his allotment, each man is guaranteed 150 days' work in each year.

The principal plantings will be Scottish, Corsican, and maritime pines.

The land to be planted is to a large extent a sandy rabbit-haunted waste, and its use for afforestation will actually increase food production. Men will be able to work half the year in the forst, and will be able to devote the other half to tilling land which would otherwise go uncultivated.

BRITAIN'S INCOME IS HUGE FIGURE

Income tax paid in the United Kingdom during the year ended March 31, 1923, amounted to £314,374,524.

This figure is given in the annual report of the Commissioners of Inland Revenue just issued.

The gross income of the United Kingdom (including Ireland) in 1922-23 was estimated at £2,000,000,000. The total number of income tax payers for the succeeding year is put at 4,700,000.

The following net receipts for that year 1922-23 are given.

Super-tax	£63,910,221
Excess Profits Duty	£1,122,546

Gross receipts for excess profits amounted to £55,869,203, but of this £54,746,657 was repaid.

Net receipts of death duties amounted to £56,494,667, compared with £51,263,696 for the previous year.

SPELL OF BAGPIPES IN LONDON STREET

Five ex-service men, who paraded Victoria street, London, with two drums, two bagpipes and a collecting box, were charged at Westminster with obstruction.

They were given in a very short space of time 386 pennies and five sixpences by the public.

It was stated that the men impeded the traffic, and they were ordered to pay a fine of 10s. each.

Her Secret Soul Revealed

Far from the brilliant court she ruled, she found her love

TO-DAY
TUES. WED.

Mary Roberts Rinehart wrote the story

Gloria Swanson

in a glittering romance of love behind the throne

"Her Love Story"

YOU have seen Gloria in many a role but as the Balkan Queen who loved a soldier, you will see her in her career—crowning achievement

Will Rogers Comedy
Pathe News

Capitol Entertainment

WOMAN POUNDED IN HER BED BY INHUMAN THIEF

Mother of Five Children Was Beaten Until Insensible.

ASSAILANT ESCAPES.

Eight Year Old Child Finds Mother Lying in Pool of Blood.

ST. THOMAS, Sept. 15.—Some time between the hours of midnight and early morning on Saturday an unknown man entered the bedchamber of Mrs. Albert Couse, who resides with her five small children, a mile and a half east of St. Thomas on the Highway, and beat her into unconsciousness when he was interrupted while searching her room for valuables. The plight of Mrs. Couse was not discovered until six o'clock in the morning, when her 8-year-old daughter went to wake her and screamed with fright when she found her mother lying in a pool of blood, apparently dead. The injured woman was removed to the hospital, where it was necessary to put 30 stitches in the wounds which had been inflicted in her head by some sharp instrument. It was reported at the hospital this morning that the woman would recover. A purse containing between $15 and $20 was found to be missing from the bureau drawer in Mrs. Couse's room. Although Mrs. Couse was unable to identify her assailant in any way, the police are searching for John Hammer, a 16-year-old farm laborer who had been in the employ of the Couses since March of this year. The boy had been working at a nearby farm for the past two weeks, but returned to the Couse farm on Thursday and stayed that night and Friday night. He was missing on Saturday morning and a warrant has been issued for his arrest.

Albert Couse, the owner of the farm, was not at home when the assault was committed. He had gone to Toronto a number of days previous on business, leaving his wife and five children all under the age of 8 years.

Mrs. Couse told her husband that she was struck the first time while still asleep. She cried out, and a voice told her roughly to "shut up." Then more blows were rained on her head until she lost consciousness.

Gloria Swanson in "Her Love Story" at the Capitol, To-day, Tuesday and Wednesday.

LARKIN MAY ACT IN ULSTER ISSUE

Canada's High Commissioner Likely For Appointment —Question Looms Big

LONDON, Sept. 15. — (British United Press, by Crandall). — The Right Hon. P. C. Larkin, High Commissioner for Canada, or else the High Commissioner for Australia, will probably be asked to represent Ulster on the Boundary Commission. Since the meeting is scheduled for to-morrow, the Ulster Cabinet is expected to refuse to commit itself by making an appointment of its own representative.

Britain seems anxious to leave the decision largely to the Dominions and South Africa is expected to act as judge after the refusal of Sir Robert Borden to accept the post.

Following the meeting of the Ulster Cabinet, the House of Commons expected to re-assemble on September 30th, and it will rush the Irish bill through, and then adjourn again for a recess for a short time before the Russian treaty is taken up. The Irish bill will probably be opposed in the House of Lords, but it is hardly likely that the Opposition will go so far as positive rejection, for such a step would inevitably mean the holding of the general election on the Irish issue. The Opposition is endeavoring to concentrate all its forces on the Russian treaty issue. A split among the British Liberals seems probable as a result of the steps which Lloyd George is taking. Lord Grey, who remains the Liberal leader in the Lords, is said to be strongly in favor of a treaty.

COAL DROPS $2 IN FORT WILLIAM

Peterboro Dealers Attribute Market Deflation to Local Conditions.

NO DECREASE HERE.

FORT WILLIAM, Sept. 15.—Residents of Fort William will save about $50,000 in cold cash this winter owing to a drop in price of anthracite and domestic soft coal. This saving to the pockets of householders does not include the great saving that will be made in the heating of places of business and public offices of various kinds. It is probable that the saving will run close to $1,000,000 in Fort William when every angle is taken into consideration. Dealers in Fort William announced that a drop of $1.50 a ton had been effected in various sizes of anthracite. The drop affects domestic soft coal to the extent of $2 per ton.

LOCAL CONDITIONS.

According to the tone of local dealers, the price of coal is more apt to advance than drop. The wholesale price of coal has increased 50c since April 1, at the rate of 10c per month.

The sudden deflation in the Fort William market is attributed to local conditions. Probably, said one prominent Peterboro coal merchant, some large company has launched a coal war, or else prices have been at such high level, the Fort William dealers are merely lowering the price to normality. At any rate, in the opinion of local dealers, the drop in the market is not due to any fundamental condition in the coal market.

The suggestion that an influx of western coal caused the present condition could not be entertained as there was not sufficient of this for Winnipeg, and it is very improbable that any shipments reached as far east as Fort William.

THEATRES

AT THE ROYAL.

THE "CUP OF LIFE"

Thrilling Romance of Two Worlds. "Fast Steppers," and Two Comedies at Royal Tonight.

"The Cup of Life," Thomas H. Ince's latest special production for the Associated Producers, which will be featured at the Royal Theatre today, is both a colorful romance of Singapore and the East Indies and a tense, stirring drama which evolves around the racial dividing line between Oriental and Occidental.

From both an artistic and a dramatic standpoint, "The Cup of Life" satisfies the most critical demands. Of three, it is difficult to decide which is its outstanding feature, the excellent character portrayals of the all-star cast, which includes Hobart Bosworth, Madge Bellamy, Niles Welch, and Tully Marshall; the Oriental splendor and beauty of the settings and costumes, or the powerful and gripping dramatic situations and sequences which command the interest of the spectator.

The original story, by Carey Wilson, was adapted to the screen by Joseph Franklin Poland. Rowland V. Lee directed the feature, under the personal supervision of Thomas H. Ince.

"FAST STEPPERS"

Another of the popular "Fast Stepper" series, starring Billy Sullivan, is scheduled for presentation at the Royal tonight. These entertaining stories of the race track are very popular with Royal patrons. "Getaway O'Day" is the last of the series. Next week the same star will be featured in a new series of the famous "Leather Pushers."

CUMMINGS MAKES NEW PRODUCTION AT RACE TRACK

When "Riders Up," Universal all star picture to be shown in the Royal theater commencing Thursday was pronounced ready for distribution, Irving Cummings, the director, completed his fourth straight production for Universal.

This picture was made with all star cast. Creighton Hale, George Cooper, Robert Brower, Ethel Shannon and Kate Price have principal roles; and Edith Yorke, Charlotte Stevens and Harry Mann have parts of vital but of lesser importance.

The screen story was adapted from the Red Book Magazine story, "When Johnny Comes Marching Home," by Gerald Beaumont, acclaimed one of the best fiction writers dealing with sport. It is a story of race track life and was filmed in Tia Juana the horses, jockeys and many others being actually employed in the capacities shown on the screen.

The race track tout's experiences are the basis of the story and he is pictured as the majority of them really are; hard-working, honest, according to their code and ever ready to do a good turn to the brother who is down on his luck. They give advice according to their knowledge and convictions, except when superstition impels them to abandon reason for a "hunch."

AT THE REGENT.

We do not pretend to be able to describe 'Judgmement of the Storm," and there is no other photoplay to which it can be compared. We can only tell you that it is one of the most gripping and thrilling films ever presented in Peterboro and that you should see it while it is at the Regent Theatre.

The story has to do with John Trevor, a college boy, and his love for Mary Heath, the daughter of a farmer's widow. Of course, there is the second suitor and villain, Martin Freeland, 'a city chap' and rounder.

The complications come fast for John Trevor's mother, known in the underworld as "Helene," runs a gambling house unknown to John who thinks his mother is wealthy. Dave Heath, the brother of the girl he loves, is killed in this gambling house when Freeland brings him to the city to "see the sights." John Trevor, to atone, volunteers to work without pay on the Heath farm in place of the murdered Dave for whose death he holds his own mother responsible.

From the fury of a big blizzard John rescues Bob Heath, Dave's young brother, the Heath twins and his own mother who has come from the city to see him at Christmas, and the judgment of the storm replaces misery in many hearts with great happiness.

The scenes for the big blizzard were filmed in the high Sierras and are undoubtedly the greatest snowstorm scenes ever screened, not even excepting the great snow scenes in "Way Down East."

The story was written by Ethel Styles Middleton, a Pittsburgh housewife. It is a story that is written in the fertile soil of everyday life and should bring this heretofore unknown writer great fame.

The adaptation and direction were both done by Del Andrews, who made "The Hottentot," among other great pictures. In "Judgment of the Storm," he has far excelled any of his previous efforts.

The cast is really all star. Each individual in it is a star in his or her own name. Lloyd Hughes as John Trevor, does excellent work. Lucille Nicksen as Mary Heath plays her role in a delightful manner. Myrtle Stedman gives a fine performance in the role of "Helene" Trevor, the mother of John and the owner of a gamblin- den. Georges Hackathorn, Clarie McDowell and Phil McCullough, all show great histronic ability.

AT THE CAPITOL.

GLORIA SWANSON FROM HALL ROOM TO A BALL ROOM

Gloria Swanson, in the brief period it takes to make two pictures, has bridged the gap between the bourgeoisie and royalty.

In "Manhandled," shown at the Capitol but a short time ago, Gloria was plain Tessie McGuire. Now she is Her Royal Highness Princess Marie Louise Tavatrina Sagoia (we'll call her the Princess for short), only daughter of the ruling Archduke of Vlatavia, for her new Paramount picture, "Her Love Story," which will be shown at the Capitol to-day, Tuesday and Wednesday.

Mary Roberts Rinehart, America's foremost woman novelist, wrote the story, a Balkan tale of kings and nobles who are real human beings. Ian Keith, a welcome newcomer to the screen, has the leading male role in support of the star. George Fawcett and Mario Majeroni head the strong cast, which includes, among others, Echlin Gayer, Sidney Herbert, Donald Hall, Baroness de Hedemann, Jane Auburn, little Berty Wales and Gen. Lodijensky.

"Her Love Story" is a pleasing romance in a colorful setting, with Gloria wearing more beautiful gowns than ever before. Gowns and Gloria are spoken of in the same breath, when the women folk see the delightful creations in this picture!

If you thought Gloria was good in "Manhandled," you surely can't afford to miss her in "Her Love Story." Everyone who has seen it declares it's away out and beyond any of her other productions. And to say a picture is better than "Manhandled" is saying something.

"THE COVERED WAGON" A PICTURE OF LIFE ON THE PRAIRIES.

The old days, so famous for adventure and down in history as the days of the birth of the American nation, have been turned back and are with us again in "The Covered Wagon," James Cruze's latest Paramount production which will be shown at the Capitol next Thursday, Friday, Saturday. The great stretch of the western plains forms a most magnificent background, and five hundred or more covered wagons, or "prairie schooners," add greatness to this colossal picture. True, it is a love story, but this one is different. It is a love tale of the desert wastes, long and enduring with its thrilling climax, leading to the reunion of the young couple, played by Lois Wilson and J. Warren Kerrigan, in a frontier homestead in Oregon. "The Covered Wagon" eclipses anything in pictures.

AT THE GRAND.

"THE CAT AND THE CANARY."

"The Cat and the Canary," the super-mystery thriller, is, without a bit of doubt, the outstanding popular favorite of all plays produced in the last twenty years.

Those who follow the doings of the theatrical world know how this play, written by a then unknown author and presented by a then unknown producer, proceeded to make stage history.

It found a lodging at the National Theatre, New York, and was a sensation overnight. It stayed there for two solid years, never playing to an empty seat, and last year was brought back for another return engagement, so great was the demand for it.

"The Cat and the Canary" was written by John Willard, an American soldier of fortune, actor and World War hero. It was produced by Kilbourn Gordon, Inc., and it brought both these young men into the limelight of fame in the short space of twenty-four hours.

Further than that, it conferred the mantle of stardom upon several players. Among these was Sylvia Field, the diminutive ingenue, and Henry Hull, not to overlook clever Blanche Friderici.

"The Cat and the Canary" became so popular that a dozen touring companies were organized and went all over the country for two years. Productions in England, Australia, and other countries followed, and each recorded a new triumph for this weird, and yet highly amusing, success.

"THE FIRST YEAR."

It is easy to understand why "The First Year," written by Frank Craven, and which is the first production of the Theatrical Enterprises Limited in conjunction with John Golden, has attained such a popularity it has played to capacity audiences everywhere, and people go to see this comedy again and again.

"The First Year" is described as a comic tragedy of married life at the start, it is all of that and is a slice of real life. The audience will be looking upon intimate scenes in the home of Mr. and Mrs. Everybody. Surely Frank Craven had an inspiration when he wrote such a simple and laugh-provoking play.

Possibly "The First Year" is not the most amusing play ever written. Possibly it is not the most realistic comedy yet written, but a more amusing writing—take it either way you will—has not found its way before the footlights in many a day. It is, on the whole, astonishing how little of our theatrical humor is gained through the simple method of letting natural people act naturally. And it is, by the same token, astonishing how much of "The First Year's" humor is gained through just that method.

High comedy is a form of writing which is largely based on the assumption that a group of people are endowed with miraculous and supernatural smartness of speech. Most theatregoers wink at the fundamental falsity of high comedy—its compromise with naturalness—because they believe that naturalness is a sterile field for comedy. The significant point about "The First Year" is that it shows that naturalness could be the richest kind of high comedy.

"The First Year" will be the attraction at the Grand on Friday evening.

GRAND
TO-NIGHT!

Theatrical Enterprises Ltd.
PRESENT
Their Own Popular Company of Players
IN
The Most Exciting Play Ever Written
The CAT AND THE CANARY
by John Willard

A THRILLING STORY OF MIDNIGHT ADVENTURE

Laughs! Romance! Surprise!

POPULAR PRICES:
Evenings 25c. to 75c.
WED. MAT.
Adults 50c.
Children 25c.

GRAND Opera House
FRIDAY AND SATURDAY
SEPT. 19 - - 20
MATINEE, SATURDAY

JOHN GOLDEN Producer of "LIGHTNIN" Presents

The 1st. Year

A Comic Tragedy of Married Life

PRICES:—50, 75, $1.00, $1.50
MATINEE:—50, 75, $1.00
SEATS ON SALE
WEDNESDAY, SEPT. 17.

HARD ON BOXER.

Carpentier Emerged Second Best From Encounter With Garage Man.

PARIS, Sept. 15.—Georges Carpentier immediately upon his recent return to France lost another battle concerning which there was absolutely no publicity beforehand, and as to the result of which strenuous attempts have been made to preserve secrecy. Georges' opponent was a garage attendant and the fight was a combination of Marquis of Queensbury rules and catch-as-catch can wrestling. The boxer entered the garage in a great hurry and ordered the attendant to take his machine to the second floor in the elevator. Such work not being a part of his particular duties the free-born French citizen refused. Carpentier renewed his instructions somewhat sharply, and when the attendant persisted in his refusal and made some remark about 'fresh war profiteers' Georges swung his famous right. It didn't land, for the garage man nimbly dodged, made a dive for Carpentier's legs, brought the boxer down and literally wiped the oily, begrimmed floor with Georges' latest natty suit.

WASH DAY DINNER

On ironing and cleaning days plan to have your main dish for dinner a baked one so that it may be prepared in a short time and may cook while you are about your work.

WOULD STOP JOHNSON FROM TAKING PULPIT

But the Pugilist's Backers Say He Is Good Enough To Preach Anywhere.

HAMILTON, Ohio, Sept. 15. — Jack Johnson's proposal to make his debut as an evangelist by preaching from the pulpit of a negro church here late this month, threatened to split the congregation into two opposing factions.

Mrs. Eugene Evans, wife of the pastor, who is out of town, said Johnson had been invited to take the pulpit by "the sporting element" in the congregation. She said that her husband would never sanction it 'until Johnson reforms.' The invitation was given by an element which wants to "put Johnson 'in good' with church people, so they won't try to stop him if he wants to put on a fight with Tut Jackson here later," said Mrs. Evans.

The members of the church who offered the negro fighter the pulpit declared Johnson "has given up his old ways and is plenty good enough to preach in any pulpit."

CHOOSE FOOD YOURSELF.

Choose all perishable articles like tomatoes, lettuce and berries yourself. If you are merely going to read an order off to a clerk you might quite as well do it by telephone as to go in person.

IMPERIAL OIL HAS STARTED BUILDING

Warehouse, Office, Garage and Repair Shop To Be Built.

Work started this morning on the new Imperial Oil Company warehouse at Park and Romaine streets, Henry Hickey having the contract.

There will be a two storey warehouse, 40 by 60 feet; an office 14 by 18 feet; a repair shop 30 x 35 feet, and a garage 46 by 29 feet.

All buildings will be of brick, and the office, repair shop and garage will be steam heated.

LET BRITISH PASS.

Report Says Troops Are Crossing Syria To Help Hussien.

CONSTANTINOPLE, September 15th. — (United Press. — British troops are reported starting across Syria to aid King Hussien who was defeated in battle in Arabia by the Sultan of Nejd.

Syria is under a French mandate, but General Weygand ordered the authorities to facilitate the movement of British forces across the southeastern area from Bagdad to Palestine.

NATIONS DEFEND RIGHTS.

Twenty-six Ships With 13,000 Fighting Men at Shanghai.

LONDON, September 15. — The international naval contingent at Shanghai now numbers 26 ships, according to the Daily Mail's correspondent, who cables that 13,000 seamen and marnes have alnd'd for the defence of the French and international settlements.

WILL ATTACK MOORS.

Dictator Primo de Rivera Starts Battle With 100,000 Men.

MADRID, September 15. — United Press. — Dictator Primo De Rivera will launch an offensive campaign this week, with 100,000 against the Moors, who have him cooped up in Tet Van, 50 miles behind the line which was the Spanish front one week ago. The situation at Tet Van remains grave.

LACK OF RECRUITS LOST GERMAN WAR

Ludendorff Has a New and Unique Theory of "War Guilt."

BERLIN, Sept. 15—United Press—General Von Ludendorff, leader of the Fascisti party in Germany to day presented a new version of Germany's "war guilt" in a speech at Muenster, where thousands of nationalists were gathered.

"The German people as a whole were not guilty of starting the war" said Ludendorff, "but there are men here who share in the guilt."

"They are those leaders who in 1912 failed to provide recruits called for by the army. Had these men been forthcoming the war at least would have been of shorter duration. We would have been victorious in from four to six weeks.

Fascisti attacked a democratic election assembly in the town of Hindenburg. A bombardment of stones broke up the meeting and injured many of the participants including women. Republicans and monarchists clashed at Desau, several being wounded on either side.

THE SECOND MATCH

Change In Line-up For Tomorrow Afternoon.

NEW YORK, Sept. 15.—Canadian ress).—With shifted line-up due to injuries and unforeseen upsets, England and America will meet in the second match of the International polo series at Meadowbrook To-Morrow afternooon, Captain Louis Lacey of the invading four annouuced the line-up for his team, Melville replacing Kirkwood at Number One, Phipps Hornby taking the place of Hurnball at Number Two, Hurnball playing at Number Three.

WHEAT STRONGER.

Corn Underwent a Decided Setback—Oats Held Steady.

CHICAGO, Sept. 15.—(Canadian Press). — Wheat took an upward swing in prices early to-day, as a result of active buying, based more or less on previous quotations higher than had been looked for. The market was also strengthened by the fact that the latest estimates of yield in Saskatchewan were much below any heretofore current. Indications of new export business tend further to lift values. The opening was followed by slight additional gains and then something of a reaction. Increased selling pressure from large commission houses weakened the corn market. Despite pessimistic corn reports and notwithstanding rallies due to wheat strength after opening, corn underwent a decided setback all round. Oats held steady within narrow limits, starting unchanged to 1-8 cent higher, December 32 7-8 to 43 cents. Prices showed but little change. Higher quotations on hogs showed firmness in provisions.

MONEY IS A WORRY.

American Money Put In Its Place in Canada—Below Par.

BUFFALO, Sept. 15. — (United Press).—American money for several years at a premium on the Canadian side of the border is now below par. Old timers say they never saw so much silver in Canada and the banks ... the flood a real inconvenience.

FASHION PARADE AT THE FAIR

The fashion parade held at the fair in connection with Richard Hall and Son's exhibit proved to be one of the most interesting attractions in the main building. Men and women alike enjoyed watching the three graceful mannequins who displayed the big store's stock of latest up-to-date models, against a background of a handsome living room interior.

Coats, hats and dresses were shown. The prevailing influence in coats, as well as in the costumes, seems to be the tube silhouette, that slim effect that usually appears without a belt, though many of the dresses show the string belts with side or back tie. Browns are everywhere and of every shade, in all the variations of tan and sand and camel and bronze. And there is much beading on sheer material frocks. A lovely poudre blue georgette had an elongated V in front and back, formed of steel beads in circles, while silver thread edged the tiny ruffles that formed the skirt. Steel beads formed an all-over pattern on a black repe gown that was worn wth a long sable-trimmed black caracul coat and small black panne velvet hat with feather mount, while black bugle beads ornamented the entire front of a black georgette with loose sleeves and low, wide sash caught with a large steel cabochon, worn with a wide silk velvet hat, trimmed with large bow of moire silk ribbon. Another beaded creation was of white georgette, the entire surface being covered with large circles of black and crystal beads.

A pretty frock of jade green georgette had a long front panel of linen lace, and there was Valenciennes lace on the collar and short sleeve cuffs of a black outfit of silk crepe and georgette, with pleated front panel, and pearl button trimming, worn with a large hat whose underbrim was painted with a design of red roses. There were buterflies also, evidently a favorite adornment for this season, on a fetching gown of brown corded silk with collar of orange colored flat crepe, and military braid on the long sleeves. Military and soutche braid were on many of the costumes, and another note was the metallic trimming, emphasized in front panels of silver tissue that made a striking effect on the black canton dress, its tight sleeves puffed at the wrist and caught into a tiny band, silver lace edging the narrow collar.

A dress of nigre-colored falt crepe had a wide simulated yoke, finely tucked, while the lower half of the top and the entire skirt was a mass of eyelet embroidery. With this was worn a brown velvet hat and long coat of brown broadcloth, its hem flaring in circular fashion, collar and cuffs of brown fitch fur. Several frocks in trim hair line gabardine were shown.

Coats of the new brown and mottled, mouse-grey, camelline were worn, and several wraps were developed in lustrous silk marvella, one with brown kolinsky collor and cuffs, another with Russian wolf trimming. Bias bands of self materia made effective deep hems on several wraps. Grey squirrel appeared on another coat of black marvella, and one long model was in sand blanket velour, with coon collar.

REGENT THEATRE

ALWAYS A GOOD SHOW

The Picture You've Read About, Heard About, and Waited For Is Here At Last

Also Telephone Series *Comedy---OUR GANG*

SPECIAL MUSIC BY KEN BLOOD'S ORCHESTRA

No Advance in Our Prices —— Matinee Daily

ROYAL

TONIGHT AT EIGHT

Announcing another Thos. H. Ince Photographic Triumph--a veritable color-wheel of beauty and artistry, with a melo-dramatic plot that thrills you to the marrow!

THE CUP OF LIFE
Romance and Adventure East of Singapore
A Great Cast including
MADGE BELLAMY
HOBART BOSWORTH
NILES WELSH
TULLY MARSHALL

"Fast Steppers" with Billy Sullivan

2 Comedies

Mat. Daily at 2.30 — ROYAL CONCERT ORCHESTRA at every evening Performance

THURSDAY—THE CLASSIC OF THE TURF
"RIDERS UP"

C.G.E. and Sacred Heart Teams Win - Lakeviews and Kiwanis Lose - British Polo Team Defeated

CANADIAN GENERALS WIN GREAT THIRTEEN-INNING BATTLE FROM DELORO IN FIRST GAME OF ROUND

Tied It Up With Two All in the Ninth and Squeezed Winning Run in 13th.

FULL OF THRILLS

Hardill and Ada Fought Long Pitching Duel—Deloro Often Threatened.

TIGHT DEFENSE

Infielders Had Big Day and Handled Many Chances Smartly.

DELORO, Sept. 15.—Thirteen innings, chock full of fast baseball, was the offering to the Deloro ball fans on Saturday. In the thirteenth inning Canadian Generals managed to squeeze over the necessary counter to enable them to win 3-2.

The game was by a long shot the best Intermediate game played in these parts in many a year. The fans were aquiver with excitement from start to finish and when what looked like sure runs were cut off by spectacular fielding or good pitching the uproar was deafening.

It was almost entirely an infielder's game. The first defense of the two teams had forty assists and there were forty-one put outs at first base. Very few balls went through the infield as both teams seemed to be in the most unexpected places ready to scoop up the sphere and toss the runner out. The few errors had no effect on the score.

Quinn and Barrie were most conspicuous and covered acres of ground. Rose and Johnston were always prominent. Ranger saved the game in the thirteenth when he pulled down Bodreau's line drive on the right field foul line which was ticketed for three bases. A. Quinn was on second at the time and was nearly doubled up as he had a long start for third when the ball was caught. Leal in centre field robbed McCarney of a hit when he made a fine running catch off his shoetops. Wolfe provided another great play when he threw out Boudreau at the plate trying to score from second on J. Quinn's long single.

Wolfe was the heay hitter with a single and a double to his credit. A. Quinn and Dugan with two singles were the only other players to get an extra hit.

Pitchers Went Route.

Hardill and Ada were the pitching selections and both went the route. The pitchers were about evenly matched. Ada allowed one more hit and struck out one more batsman. Both were able to strike out their opponents when hits meant runs.

The visitors got away to a good start in the first inning. Wolfe beat out a hit in the first inning. Wolfe beat out a hit to Quinn and was sacrificed to second by McCarney. Ross flied to Schultz. Rose singled to right scoring Wolfe.

The Smelters evened the count in their half. With two down A. Quinn walked. He stole second and third and scored on Johnston's single.

The next three innings rang up a row of goose eggs. Both teams had men on, some of them getting as far as third, but none were able to cross the plate. In the fifth Deloro got one. Brown singled to centre and advanced to third when Leal and Schultz rolled to the box. Ada helped his own game by dropping a single into left to score Brown. A. Quinn rolled to Barrie for the final out leaving Deloro with a one run lead. And that single counter looked mighty big as the game progressed and nobody came near the scoring station. In the ninth the Electricians staged an old time rally. Dugan led off with a double to left and moved up on Barrie's tap to the box. Ranger lifted a high foul back of third which Regan took. Regan fell backward as he caught it but held tight to the horsehide and before Johnston could get the ball from him Dugan had brought in the tying run.

Threatened in Ninth.

The Deloro gang nearly clinched it in their half. Boudreau was safe when his bounder got away from Rose. J. Quinn forced him. Regan came up and swung lustily. There was a crash and the ball shot out to the distant regions of left field with Jack McCarney in hot pursuit. A smart pickup and a long throw to Hardill held Quinn at third but there were runners on second and third and only one out. Hardill proved equal to the occasion. Brown rolled to Rose who held the runners and then tossed the batter out and Leal was unable to get more than a foul tip.

Then came the nerve wracking overtime periods. The Generals could not get started in the tenth, eleventh and twelfth. The Smelters started twice but the finishing touch was lacking.

Won in Thirteenth.

The thirteenth was the big inning. Hardill rolled to the box. Wolfe doubled to deep left. McCarney dropped a single back of the box. Quinn nearly made a shoestring catch. Ross hit to Johnston who threw to Regan for a forceout but Wolfe beat the third baseman to the sack. Ada tightened up and fanned Rose. Dugan hit a slow roller to Johnston and while he was considering where to throw it all hands were safe, Wolfe carrying the winning run over. Barrie hit a long fly to Boudreau to end the inning.

A. Quinn restored hope to the Deloro fans when he started their inning with a single to right. Johnston rolled to Hardill, Quinn going to second. Ranger pulled off a circus catch of Boudreaus' liner and Quinn was nearly double up. Quinn third but tried to bump MacPherson as he caught the ball and came up a yard from the bag with Scotty holding the ball tightly against his back. Shaughnessy's good right hand waved him out and the game was over.

IN 13TH, TOO!

C.G.E.	AB	R	H	PO	A	E
Wolfe, cf	5	2	2	0	1	0
McCarney, lf	5	0	1	2	0	0
Ross, c	6	0	1	9	1	0
Rose, ss	5	0	1	1	5	2
Dugan, 1b	6	1	2	23	0	0
Barrie, 2b	6	0	0	0	6	0
Ranger, rf	4	0	1	3	0	0
MacPherson, 3b	5	0	0	1	2	1
Hardill, p	5	0	1	0	9	0
	47	3	9	39	24	3

Deloror	AB	R	H	PO	A	E
Schultz, 1b	5	0	0	18	0	0
Ada, p	6	0	1	2	5	0
A. Quinn, 2b	5	1	2	3	4	0
Johnston, ss	6	0	1	2	4	0
Boudreau, rf	6	0	1	2	0	1
J. Quinn, c	5	0	1	7	3	0
Regan, 3b	4	0	1	2	1	0
Brown, lf	5	1	1	2	0	0
Leal, cf	5	0	0	2	0	0
	47	2	8	37	17	1

Score by innings:		R	H	E
C.G.E.	1000000010001—	3	9	3
Deloro	1000100000000—	2	8	1

Earned runs—C.G.E. 3, Deloro 2. Two base hits— Ranger, Dugan, Wolfe, Regan. Sacrifice hits—McCarney, Ranger, Regan. Stolen bases—A. Quinn 2, Ada, Johnston, Boudreau, Rose. Base on balls—off Hardill 2, off Ada 2. Struck out—by Hardill 7, by Ada 8. Wild pitch—Ada. Passed ball—Quinn. Left on bases—C.G.E. 8, Deloro 9. Umpires—Johnston at plate, Shaughnessy on bases, both of Peterboro.

MASSEYS BEAT NORTH DUMMER

Edgar's Work in Goal for Winners Was Feature—Dick Evans Shines.

SCORE WAS 3 TO 2

The Masseys journeyed to North Dummer on Saturday, and after an excellent game, were winners by 3 goals to 2. Dick Evans, for the Masseys, and H. Munro for the Township men, scored two goals each. The feature of the game was the magnificent goalkeeping of John Edgar for the Masseys.

Fowler went away and centered. Dick Evans fastened on to the ball and sent past Bryan like a rocket. Pulley sent well down the field. Laughlin trapped the ball and sent nicely to Dick Evans, who again beat Bryan with a shot well out of his reach.

The Township, not long daunted, went at it with a will. H. Jory sent to Darling, whose centre was well met by Bell, who sent a terrific shot at short range, Edgar falling full length to save, pushing the sphere just round the post. Half time arrived, with the score standing 2 to none in favour of the Masseys.

Second Half.

With the wind and the slope in their favour, the Township men were soon testing Edgar. The left wing, Darling and Munro, brought great pressure upon the Massey goal. Naish, Pulley and the lively Edgar had their hands full. It was at this period that Edgar showed what a great goal-keeper he is, tipping a splendid drive from R. Payne over the bar when it seemed a certain goal from the corner which Darling placed. Munro shot a beautiful goal. This put new life in the township men. From one of H. Jory's timely passes to Munro he raced away, and beating all opposition, made the game equal with a shot that Edgar had no chance with. The game now became very exciting. Both teams were on tip-toe, first one goal and then the other was the order. Billings passed to Laughlin, who again put the Masseys ahead.

The game was now fast and exciting. The Township men went at it with renewed vigor and it was Edgar's brilliant goalkeeping that saved the situation.

Edgar and his backs kept the Dummer men at bay and time was called, leaving the Masseys winners of a well contested game by 3 goals to 2.

As usual, the visitors were entertained to supper.

The teams:

The Masseys— I. Edgar, Pulley, Naish, Taylor, Ashmore, Westlake, Slaughter, Loughlin, Dick, Evans, Billingsley, Fowler.

North Dummer—Bryan, A. Jory, W. Garveth, Taylor, H. Jory, G. Little, R. Payne, F. Bell, W. Bell, H. Munro, H. Darling.

Referee—F. McKinley.

MASSEYS' PRACTICE.

All Massey players are requested to turn out for practice at King Edward Park between 5 and 6 o'clock Tuesday.

Five Leading Batsmen In Each Major League

Player and Club.	G.	A.B.	R.	H.	P.C.
NATIONAL LEAGUE.					
Hornsby, St. Louis	130	490	109	208	.424
Wheat, Brooklyn	129	514	88	194	.377
Cuyler, Pittsburgh	107	422	87	154	.365
Young, New York	120	481	106	169	.351
Bressler, Cincinnati	104	342	37	118	.345
AMERICAN LEAGUE.					
Ruth, New York	140	481	136	187	.389
Jamieson, Cleveland	132	551	88	193	.350
Collins, Chicago	136	512	95	178	.348
Falk, Chicago	123	464	70	161	.347
Speaker, Cleveland	130	480	94	166	.346

These figures include games played Friday

CIRCLE SIX TIE JUNIOR SERIES

Kingston Team Jumped Into Lead on Lakeviews and Win Third Game.

FINE FIELDING

The Circle Six of Kingston earned another chance at the Eastern Ontario honors in Junior O.B.A.A. series, when they defeated the local Lakeview squad 3 to 0 in the Limestone City on Saturday. These two evenly matched teams, who have already played three games, will likely decided the issue as to which will enter the O.B.A.A. finals in a game at Trenton in the middle of the week.

Brilliant and flawless fielding gave the Kingston team the well-earned verdict. While the Peterboro boys were hitting the ball long and often few of the clouts went for hits against the fielding stunts that the Circle Six were turning in. The winners didn't have an error nor a sign of a misplay during the nine innings and everything they did seemed to be the right thing at the right moment, and from past games it was apparent that with the crowd cheering their every move they were playing away above their heads. Lovett at short, perhaps turned in the biggest sensation of the game when he leaped in the air to pull down with his gloved hand "Red" Whitlow's hard drive which was surely ticketed for a hit. Reid in the middle garden also spoiled a couple of drives.

Errors Hurt Lakeviews

The Lakeviews misplays were all minor but in each case proved costly for two of the Kingston runs matured from errors. It was in the first two innings that Lew Lebarr's boys pulled their boots. After that they steadied down and played ball that matched the Kingston gang's showing.

Using a curve ball after the first three innings Frank Whitehouse had the Circle Six youths standing on their heads. He struck out nine and allowed four hits. Seven of his strike outs came in the last five innings and during these innings when the Circle Six did connect they rolled out to slow ones to the box or the infield.

Smith twirled steady ball for Kingston but at no time was he a mystery to the Lakeviews and it was only his sensational support that saved him from giving more than four hits.

Of the four safeties collected by the Peterboro team "Dink" Cameron got the major position of three hits in four appearances.

Started Badly

Luck figured in the Kingston run in getting first off. Lovett was called safe at first after he had struck out and been touched out by Halliday, but the umpire called him safe when in the practice throw to first Halliday over threw the bag. MacPherson reached first when Cameron threw Lovett out at third. C. Smith was safe on Johnston error. With two down Reid hit a clean single and both runs came in. Hartley flied to first.

In the second Buck got a safety on Cameron's error reached third on a neat worked out play when Zetro sacrificed down the third base line. The run came in Lovett's hit.

The Pete's had chances but two double plays came to nip their opportunities. Throughout the game the locals were always to anxious to kill the ball.

The crowd was more evenly tempered than was expected, but after a game a few hot heads rushed around the visitor's bench, but the Peterborough boys escaped to the cars before a fight could be started.

Lakeviews

	AB	R	H	PO	A	E
Cameron ss	4	0	3	1	2	1
Lebarr 1b	4	0	0	12	0	0
Marchea 2b	4	0	0	0	1	0
Ash lf	4	0	0	1	0	0
Whitlow cf	2	0	0	1	0	0
Whitehouse, p	3	0	0	0	7	0
Halliday c	3	0	1	8	2	1
McIntyre rf	3	0	0	0	0	0
Johnston 3b	2	0	0	1	1	1
	29	0	4	24	13	3

Circle Six

	AB	R	H	PO	A	E
Lovett ss	4	6	1	3	2	0
MacPherson 2b	4	1	0	4	00	0
Joyce 1b	3	0	1	7	0	0
C. Smith 3b	4	1	1	3	0	0
Reid cf	3	0	1	3	0	0
Hartley lf	3	0	0	2	1	0
Buck rf	3	1	0	0	0	0
Zetro c	2	0	0	5	4	0
H. Smith p	2	0	0	0	2	0
	28	3	4	27	9	0

Summary:

Earned runs by Circle Six 1. Struck out by Smith 5, by Whitehouse 9. Hits off Smith 4; off White house 4. Walked by Smith 1, by Whitehouse 1. Hit by pitcher, Smith 1, (Johnston). Passed balls. Zetro 1, Halliday 0. Left on bases by Lakeviews 3, by Circle Six 4.

Score by innings:		R.	H.	E.
Lakeviews.	0 0 0 0 0 0 0 0 0—	0	4	3
Circle Six.	2 1 0 0 0 0 0 0 x—	3	4	0

Umpire at Plate: Howard (Ottawa); on bases Grimes (Ottawa).

MASTERSON FANNED 22 AND WON HIS OWN GAME WITH ONLY RUN IN MIDGETS' SENSATIONAL BALL

Sacred Heart Youngsters Tied Up Series With Toronto in 12 Innings.

PITCHING DUEL WAS SURPRISE TO CROWD

Masterson Allowed Only Three Hits and Sacred Heart Got Four.

KIWANIS LOSE

Bantams Defeated By McCormicks of Toronto in Second Straight.

Peterboro's Bantam and Midget representatives broke even in their double header with the Toronto champions in these classes at Riverside Park Saturday, the Kiwanis Bantams suffering their second defeat at the hands of McCormicks of Toronto by 6 to 1, thus passing out of the O.B.A.A. race, while the Sacred Heart team won a sensational 12 innings victory over the Toronto Humewoods in the midget section, tieing up the series and making a third game necessary to decide which team will enter the Ontario finals.

The twin bill provided twenty-one innings of fine baseball, the showing made by the four young teams proving a big surprise to fans who have not been following the fortunes of the kids' leagues.

"Casey" Masterson, Sacred Heart's crack young right-hander pitched the greatest game of his career in turning back the Toronto champions scoreless for twelve innings. In baseball parlance Masterson had "everything", crackling speed, a sweeping curve and perfect control. He did not issue a complimentary, fanned no fewer than 22 of the Humewood crew, allowed only three scattered singles, two of them scratchy, and threw out seven batters on rollers to the box. He went the long route without a sign of weakening and finished up by striking out five men in the last two innings. In addition Masterson had one of his team's four hits, stole four bases and scored the only run of the game.

Seasons' Sensation.

Duff, Humewood's sturdy box artist, was only a shade behind the Sacred Heart twirler in point of merit. Depending chiefly on a fast ball that fairly smoked, Duff whiffed 22 of the homesters, allowed only four hits and walked but one batter in twelve frames.

It was the most sensational pitching duel of the season in any series seen here.

In the first six innings only one man on each team reached first base. McWilliams singling with two out in Humewood's fourth, while Rishea was walked with two out in Sacred Heart's half of the same frame.

The second Sacred Heart man to get on the runways was Kennealley who singled with two out in the seventh. Masterson was sent to first on interference but Bannon fanned.

With one down in the eighth Humewoods got their second man on the sacks when Starr dropped Kennealley's throw off a tap in front of the plate. He stole second and went to third on a passed ball but Masterson cooly struck out Scott and Cossar.

Reynolds got a life on Rishea's miss in the ninth but was out trying to go to second on the play and the next two batters were easy.

That made just three men on each side to reach first in the nine innings.

The Extra Innings.

In the tenth McWilliams led off with a single to center, stole second and went to third on Kennealley's bad throw, Sager popped to Walton and Masterson fanned Duff and Flanagan.

Masterson hit safely to left with one out in the Sacred Heart half and stole second and third but Starr and Bannon fanned.

Reynolds for Humewood got on with two gone in the eleventh on Grady's error only to have Christie strike out.

The Peterboro kids lost a great chance. With two down Grady was safe on Flanagan's fumble and Grant doubled to right. With the winning run on third Rishea missed three.

Sager hit safely past the box with two gone in Humewood's twelfth but Duff struck out.

Sacred Heart won out in their half and it was fitting that after his wonderful performance Masterson should be the one to carry the winning run over. With one out he rolled to Reynolds and was safe when the third baseman's high throw pulled Cossar off the bag. Masterson stole second and went to third on a wild pitch. Starr struck out and it was up to Bannon. The centre fielder cracked one back at Duff which took such a high hop that the Humewood pitcher only succeeded in deflecting it and this scratch single was enough to send Masterson in with the counter that meant victory.

Both teams fielded nicely and the clash was one of the best battles of the year.

The play off game will be at Oshawa on Saturday and it should be a corker.

Peterboro S.H.	AB	R	H	PO	A	E
Grant, rf	5	0	1	0	1	0
Rishea, 2b	4	0	0	1	3	1
Kennealley, c	5	0	1	19	6	1
Masterson, p	4	1	1	0	7	0
Starr, 1b	4	0	0	15	0	1
Bannon, m	5	0	1	0	0	0
Walton, ss	4	0	0	1	0	0
Austin, lf	4	0	0	0	0	0
Grady, 3b	4	0	0	0	1	1
	40	1	4	36	18	3

Tor. Humewoods	AB	R	H	PO	A	E
Christie, m	5	0	0	0	0	0
Reid, rf	5	0	0	0	0	0
McWilliams, c	5	0	2	21	2	0
Sager, ss	5	0	1	1	1	0
Duff, p	5	0	0	1	2	0
Flanagan, 2b	4	0	0	2	1	1
Scott, lf	4	0	0	1	0	0
Cossar, 1b	4	0	0	8	0	0
Reynolds, 3b	4	0	0	1	1	1
	41	0	3	*35	7	2

* Two out in twelfth when winning run was scored.

By innisgs

Peterboro .... 000000000001—1

Toronto .... 000000000000—0

Two base hit—Grant. Bases on balls—Off Masterson 0, off Duff 1. Struck out—By Masterson 22, by Duff 22. Left on bases—Peterboro 5, Toronto 5. Wild pitch—Duff 1. Passed ball—Kennealley 1. Umpires—Wily (Toronto) and Batten (Peterboro).

THE BANTAM GAME.

The bantam battle was a much closer fight than the final score of 6 to 1 would indicate. In fact the result was in doubt until the final frame.

The Peterboro youngsters scored a run in the first inning and remained in front until the fourth when the McCormicks tied it up. It remained at 1-1 until the eighth, the visitors going out in front by scoring a counter. In the ninth McCormicks put the game on ice by registering four times, an error starting them on their way.

Glatt, the clever pitcher of the Toronto kids, won the decision for them. He fanned fifteen men, allowed only four hits and would not have been scored upon but for a couple of errors in the first inning. Trebilcock for the Kiwanis also turned in a nice performance and was not hit hard until he weakened in the ninth while his teammates did some fine fielding and pulled off two double plays.

McDuffy Injured.

A regrettable feature of the game was the injury sustained by Jimmy McDuffy the Kiwanis short stop, who had his ankle broken when McBeth slid into him at second base in the fifth inning. It was a force play and McDuffy had just taken the throw when the Toronto centre fielder crashed into him.

McDuffy scored the only Peterboro run of the game. Leading off in the first inning he reached second when Glatt fielded his tap and threw high to first. Jones fanned but Graham hit to Spizzivi who tried to nail McDuffy at third. The throw was low, however, and McDuffy registered.

McCormicks evened up in the fourth. Beaumont led off with a single through, stole second and went round to third on Jones' bad throw. Field rolled to Trebilcock, Beaumont being held but Somers laid down a perfect bunt to score the runner.

Broke in the Eighth.

The teams remained on even terms until the eighth. With one out Spizzivi was hit for the third time and stole second and third. Convey fanned but Beaumont tripled to left scoring Spizzivi with what proved to be the winning run.

McCormicks made it sure in the ninth. Somers got a life when Dick missed Wolfe's toss. Callighen sacrificed him to second and McBeth's hit scored him, McBeth going to second on Lebarr's bad throw home. Glatt singled to left. Demers fanned but Spizzivi singled to right scoring McBeth and Glatt. Convey hit safely through short and on a double steal Spizzivi scored the fourth run of the inning before Convey was run down and tagged out.

The box score:

T. McCormicks	AB	R	H	PO	A	E
Demers, 2b	4	0	0	1	3	0
Spizzivi, ss	1	2	1	0	2	2
Convey, 3b	4	0	2	0	0	0
Beaumont, rf	4	1	2	0	0	0
Field, 1b	4	0	0	9	0	0
Somers, lf	4	1	2	1	0	0
Callighen, c	3	0	1	15	2	0
McBeth, m	4	1	1	1	0	0
Glatt, p	4	1	1	0	2	1
	32	6	10	27	9	3

Pet. Kiwanis	AB	R	H	PO	A	E
McDuffy, ss	2	1	0	3	0	0
Hall, lf	1	0	0	0	0	0
Zacks, lf	1	0	0	0	0	0
Jones, c	4	0	1	9	3	2
Graham, 3b	4	0	1	0	0	0
Lebarr, lf, ss	4	0	1	3	1	1
Trebilcock, p	4	0	0	2	4	0
Hope, rf	2	0	0	1	1	0
Sproule, rf	2	0	0	0	0	0
Cripps, m	3	0	0	0	0	0
Wolfe, m	3	0	0	2	2	0
Dick, 1b	3	0	1	7	2	1
	33	1	4	27	13	4

By innings:

Toronto .... 0 0 0 1 0 0 0 1 4—6

Peterboro ..... 1 0 0 0 0 0 0 0 0—1

Sacrifice hits—Convey, Callighen. Three base hit—Beaumont. Base on balls—off Glatt 0, off Trebilcock 2. Struck out—by Glatt 15, by Trebilcock 8. Hit by pitcher—by Trebilcock 3 (Spizzivi 3). Double plays—Hope to Dick; Dick to McDuffy. Left on bases—Toronto 6, Peterboro 5. Umpires—Willy, Toronto; Batten, Peterboro.

REMOVES IRON STAINS.

Lemon juice and salt will remove the most obstinate iron stains if you repeat the process often enough and permit the juice to dry in the fabric in the sunlight.

Baltimore Record With Sixth Straight Pennant

BALTIMORE, Md., Sept. 15.—Baltimore made certain its sixth consecutive pennant in the International League Saturday by breaking even with Reading, while Toronto, the runner-up, was dividing a double bill with Buffalo. The Orioles won the first game 11 to 0 and were beaten in the second 6 to 3. The Orioles have been far out in front for the last six weeks, and can lose every one of the sixteen remaining games and still win. No other club in the history of organized baseball has won six flags in a row. Manager Jack Dunn made several changes this season, securing Jacobs from Jersey City and Connelly from Reading. Groves, Ogden, Jackson Tomlin, Henderson and Thomas all pitched winning ball for Baltimore.

SENATORS AND YANKEES LOSE

Positions in American League Race Unchanged—Baltimore Win 6th Pennant.

GIANTS HOLD LEAD

NEW YORK, Sept. 15.—(Canadian Press).—While Detroit was bunching hits off Washington's pitchers yesterday afternoon and making five runs to the two of the American League leaders, Chicago was solving Herb Pennock's offerings also in little bunches and beating the world champion Yankees by the same score. The relative position of the Senators and Yankees thus remained unchanged. Meantime Cleveland wound up its season with Philadelphia by taking the long end of a four-three score. Boston wallopped St. Louis 10 to 0.

Vance's 14th Straight.

Dazzling Dazzy Vance held the centre of the National League stage when he pitched his fourteenth straight victory and handed the goose-egg to Cincinnati 2 to 0. It was the Brooklyn speed-ball king's twenty-sixth victory of the season. The Reds only got four hits. However, the Giants held their game and a fraction lead over Brooklyn by bringing home eight men to St. Louis' two. Nehf made his fourth home run of the season, while Gowdy knocked a circuit with two on bases.

Birds Sixth Pennant.

Saturday's games in the International League saw the Baltimore Orioles capture the league pennant for the sixth time. Baltimore could lose all the rest of her games for the season and still lead Toronto, the runner-up. Toronto came a cropper in Sunday's double header with Buffalo, losing out 4 to 6, 1 to 4. Newark went down before Jersey City 3 to 2 and 6 to 5, while Baltimore took her first game from Reading 4 to 1 and tied the second, called on account of darkness 1 to 1. Syracuse and Rochester divided their show, the visitors taking the first 5 to 3 and Syracuse the second 8 to 5.

AMATEUR BASEBALL.

Strollers (Toronto)— R. H. E.
100010000— 2 3 0
Oslers (Toronto)—
00108700x—11 6 3
Belleville .. .. 320202000—9 12 1
Oshawa .. .. 000020200—4 11 6
Batteries — Oulette and Hagerman; Dainty and Tyson.
McCormicks .. .. 200000000—2 7 1
Guelph .. .. .. 000000000—0 1 2
Batteries—Rasson and Boyd; G. O'Connor and Gray.

U.S. YACHTING VICTORY.

OYSTER BAY, N.Y., Sept. 15.—(Canadian Press). — Great Britain was defeated by the United States Saturday in the finals of the six metre yacht races for the Seawanahka Cup, but the victory was protested by the British through the collision between the Dauphin, the U.S. yacht, which passed the finish line first and the British Betty, which finished sixth.

The U. S. won Saturday's event 19.1-4 points to 17 points for the British, thereby giving the U. S. a victory in the series, four races to two.

If the protest is sustained by the International Committee, and the British yacht declared victor in the contest, the series will be tied up three all. Another race will be necessary.

QUARANTINED.

A victim of a relatively mild disease, such as measles, is quarantined. Victims of tuberculosis, virulent social diseases and so on, are allowed to roam at large, endangering the public.

These dread diseases will sweep the population until victims are isolated. The cost of supporting them would be terrific. But it would pay in the long run, and part could be charged to the safeguarded future generations by bond issues. Ontario, Canada, for instance, is active in compelling the segregation of tubercular unfortunates.

IT PAYS TO ADVERTISE

AMERICAN POLO TEAM DEFEATED BRITAIN'S FOUR

Louis Lacey, the Canadian, Saved Invaders From Complete Route

STEVENSON HURT.

American Star Gashed Over Eye—Score Was 16 To 5.

WESTBURY, N.Y., Sept. 15. —United States began the defence of the International Challenge Cup Saturday with a one-sided victory over Great Britain in the first match of the series for this historic emblem of polo supremacy. A colorful crowd of thirty-five thousand, which included the Prince of Wales and a host of other notables, saw the United States riders overwhelm the invaders, in a spectacular attack, and win by the record breaking score of 16 to 5. Only a startling show of form in the last two periods—in which the British scored four goals—chiefly through the individual brilliance of their Canadian-Argentine back, Louis Lacey, saved the challengers from complete rout.

The score rolled up by the United States with Tommy Hitchcock and Malcolm Stevenson leading the attack which swept all before the first six periods, was the highest that has ever been recorded in the thirty-eight years that the cup has been in competition.

Stevenson Hurt.

United States triumph, however, came close to being costly. In the final period, when Stevenson who had been a bulwark on both attack and defence, was thrown heavily, as his pony stumbled in a charge down the field. Stretched inert on the turf which he struck headfirst, it was at first feared Stevenson was badly injured, but examination showed he was suffering only from a severe shaking up.

Lacey, who led the Argentine team to victory in the United States open championships two years ago, was the individual star of the game and an heroic figure.

Crowd Gets Good View of Prince.

The Prince gave the crowd the best view of himself when he stood up in the second chukker, as the two umpires raced across the field and stopped in front of his box. They had been unable to agree upon whether a foul had been committed and they rode a furious hundred yards to get a decision from Referee Burke, who sat beside the Prince. Burke stood up with the Prince and ruled that a foul had been committed by a British player. The Prince sat down rather gloomily and watched the penalty exacted, the ball set up for the Americans and driven neatly between the goal posts.

The Prince was impassive under the deluge of American goals in the third and fourth chukkers. He took his punishment silently and his sportsmanship brought occasional exclamations of admiration for him.

At the strenuous fight which preceded the seventh American goal he arose in excitement and he applauded when Lacey, charging almost between his own goal posts, twice prevented the Americans scoring.

In the long intermission after the end of the fourth period the royal visitor left his box to talk to the British players. He strolled over to the paddock and casually looked over the ponies. He was accompanied on this walk by Mr. Stoddard and Mr. Guest and members of his staff.

Some one called for three cheers, and there was a ripple of applause as he walked back to his box. Many men in the stands stood up as he passed and took off their hats. To each of these salutations the Prince replied by raising his own hat.

The gameness shown by the British in fighting to the last, although hopelessly outclassed and already overwhelmingly defeated, brought applause and admiration from the Prince. He rose in excitement and waved a long cigarette holder in the fifth chukker.

It seemed to comfort the Prince that the crowds in the stands cheered the British at every opening. The deep ranks of spectators standing at the north end of the field, however, broke into jeers when the British showing was at its worst.

The fine spurt of the British in the last two chukkers gave the Prince a little excitement. When Kirkwood scored in the seventh, his Highness took off his hat and applauded loudly. Turning to Louis Stoddard, he exclaimed: "By Jove, that was a fine play, wasn't it?"

A few minutes later when the third British goal was scored he applauded vigorously without taking his long cigarette holder out of his mouth.

"Who was that?" asked the Prince when a player was thrown from his horse.

"Stevenson," he was told.

"I hope he isn't hurt," said his Highness.

Stoddard ran out on the field and came to the Prince with word that no bones were broken and that Stevenson was not seriously injured.

The wonderful comeback of the British team in the last chukker kept the Prince smiling.

LACROSSE RESULTS.

Weston	1	0	1	6—2
Brampton	2	0	4	0—6
Hamilton	2	0	1	0—3
Maitlands	1	1	3	2—7
St. Simons				—4
St. Kitts				—5

CENTRAL FINAL WON BY TRUNKS

Weir Cracked Out Home-Run and Belleville Piled Up Five at Start.

A DISMAL FINALE

COBOURG, Sept. 15.—Jack Oulette and his Grand Trunks got away to a flying start in Saturday's game at Cobourg with the Dainty crew from Oshawa, when Weir, the first man up, connected with one of Dainty's fast ones and slammed it for four bases, and before the side was retired in the first frame, Belleville had three runs chalked up. When the game ended the score was 9 to 4 in favor of Belleville.

Oulette started on the mound just as smooth as his fellow players did at bat and he struck out the first two men to face him, while the third batter rolled to the second baseman. Belleville came back in the second and chased in two more counters, making the score 5 to 0.

The game was practically tucked away for Belleville right there. Oulette was going good, while Dainty was not up to form in the first few innings. Dainty settled down in the latter stages of the game, and in the last three innings they got but two hits off him, while he blanked them in the run column.

Oshawa scored two in the fifth and two in the seventh, but could not overcome the lead set up by Belleville in the earlier stages of the game. Belleville were dead on in the field and cut off several runs by snappy fielding, Harry Mills at first base always being in the limelight. Belleville resumed their offensive in the fifth and chased two more runs across the plate. They rallied once more in the seventh when they scored another pair. This ended the scoring for the rest of the game, but both twirlers got in some tight holes before it was over.

Dainty pitched a nice game, but was a little wild and, although he fanned nine of his opponents, they got thirteen hits, while the team behind him had five sloppy errors that cost him the majority of the runs, and in fact the game. If his team mates had given him any kind of support he might have pulled through with a win.

Jack Oulette pitched hthe same old steady game, fielding his position splendidly. He was touched for eleven hits and got by luckily, as his team was right there with the goods when it came to fielding the ball. They were nothing out of the ordinary, but compared to Oshawa they were far the better. Many spectacular catches were pulled off and had it not been for them, the game would have been tame. Box score:

Belleville.

	AB	R	H	PO	A	E
Weir, s.s.	5	1	2	2	1	0
Ross, c.f.	4	0	0	2	1	0
W. Mills, l.f.	5	2	2	1	0	0
H. Mills, 1b.	5	2	3	13	1	0
Hagerman, c.	4	0	1	5	2	0
Williams, 3b.	4	2	1	1	2	1
Meagher, 2b.	5	1	2	3	1	1
Casey, r.f.	5	0	1	0	0	0
Oulette, p.	5	1	1	0	4	0
Total.	42	9	13	27	12	2

Oshawa.

	AB	R	H	PO	A	E
Rowden, 2b.	5	1	2	1	2	0
W. Fair, 3b., 2.f.	5	1	2	1	0	2
Roddick, l.f.	1	1	2	1	1	0
Tyson, c.	4	1	3	10	1	0
Dainty, p.	4	0	2	1	1	0
Kelly, 1b.	3	0	0	2	0	1
Wilson, 1b.	1	0	0	3	0	1
R. Fair, c.f.	4	0	1	4	0	0
Ward, r.f.	4	0	0	2	0	1
Morrison, s.s.	4	0	0	1	2	0
Total	39	4	11	27	7	5

Summary:—Earned runs—Belleville 4, Oshawa 3. Two base hits—Weir and H. Mills. Three-base hit—Casey. Home runs—Weir, Williams and Tyson. Left on bases—Belleville 9, Oshawa 8. Wild pitch—Dainty 1. Base on balls—Off Dainty 2. Struck out—By Dainty 9, by Oulette 5. Passed balls— Hagerman 1. Wild throw—Ward 1. One-base hits off Oulette, 10; off Dainty 8. Double plays— Williams to Meager; Roddick to Morrison to Ward. Sacrifice fly—Williams. Stolen base—Hagerman. Umpires—Hallinan at the plate and Shepherd on the bases.

Score by innings:		R.	H.	E.
Belleville	3320 202 000—	9	13	2
Oshawa	000 020 200—	4	11	5

STRIBLING WINS ANOTHER

PORTLAND, Me., Sept. 15. —(Canadian Press).—Young Stribling of Macon, Ga., knocked out Mike Nestor, of Milwaukee, in the second round of their scheduled twelve-round bout here Saturday night.

ADVERTISE IN THE EXAMINER.

IF the proverbial "needle in a haystack" is ever found it will be through a Want Ad. in the Evening Examiner

BILLY BISHOP WINS FREE-FOR-ALL SATURDAY

Beats Jack Canuck, Who Has Won 168 Races in 199 Starts.

SILKLINE A COMER

Stepped Mile in 2.13¼ on Slow Half-Mile Track.

Before a record crowd the Exhibition visitors were provided with a real race in Saturday's free-for-all, won by Billy Bishop, owned by J. Curran, Toronto, and driven by Chapman, doing the mile in 2.13¼ on a slow half-mile track.

Four well-known horses started, all of them with enviable records, one in particular that boasts of an origin of distinction. They were Bessie Brooks, Billy Bishop, Silkline and Jack Canuck.

Jack Canuck, now owned by Mr. Overland of Orangeville, was bred and raised by J. J. Morrison, editor of the Farmers' Sun and President of the U. F. O. Club of Ontario. He was sired by Missouri Chief and has a notable career. Out of 199 races he has won 168, and for several years has raced both summer and winter. In one season he won 37 races.

He stood second on Saturday, although he has beaten the winner before. The fans expected him to do better because of his unique record.

Billy Bishop was steady, but was chased on the stretch in all three heats. Silkline, a game sorrel gelding, can show a burst of speed and promises to make a top-notcher if carefully handled. He has steadily improved and performs much better than he did two years ago. In the second heat he pulled into second on the stretch and chased Billy Bishop to the wire.

In both the first and second heats the four horses pulled into the stretch together and finished close. Bessie Brooks surprised the racing moguls. Frank Montgomery's mare never was going better than she is this season, in the opinion of track followers.

Friday's Results.

—2.30 Class—

Conconium, b.g., owned by Briggs, Toronto, and driven by Lemburg	1 1 1
Lillie G., g.g., owned by G. Watson, Toronto, and driven by Watson	2 2 2
Ruby Patch, b.m., owned by V. Rountree, Toronto, and driven by Ashford	4 4 3
Mack R., b.g., owned by Armstrong & McQuaig, Havelock, and driven by McQuaig	3 5 4
Van Todd, g.g., owned by Curran, Toronto, and driven by Chapman	5 3 5

Purse—$250.00.
Time—2.24¼, 2.24¼, 2.24½.

—2.20 Class—

Major Hal, b.g., owned by S. Blewett, Peterborough, and driven by E. Jones	1 1 1
Lady Manor, sr.m., owned and driven by E. Elmhirst, Lang	2 2 2
Rose Weaver, b.m., owned by R. Montgomery, New Liskeard	5 3 3
Lena Marie, b.m., owned and driven by R. Montgomery, New Liskeard	3 4 4
Spier Alcat, b.g., owned and driven by J. McTavish, Haileibury	4 - -

Purse—$250.00.
Time—2.18½, 2.19, 2.18¼.

Saturday's Results.

—Free-for-All—

Billy Bishop, br.g., owned by J. Curran, Toronto, and driven by Chapman	1 1 1
Jack Canuck, br.g., owned by Overland, Orangeville, and driven by Ashby	2 3 2
Silkline, sr.g., owned and driven by J. McTavish, Haileibury	3 2 3
Bessie Brooks, b.m., owned by F. Montgomery, Peterborough and driven by Lemburg	4 4 4

Purse—$300.00.
Time—2.13¼, 2.13½, 2.13¼.
Starter—Dr. J. A. Sinclair, Cannington.
Judges—M. Storey, J. M. Brooks and F. Montgomery (Friday).
Timers—G. Lipsett and Chas. Quinlan.
Clerk—Chas. Schooley.

A Berlin man killed himself because he couldn't find a market for a "ventilated thimble" which he had invented.

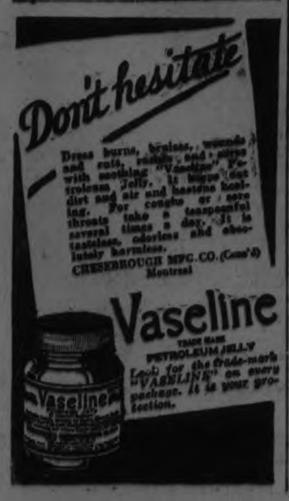

LEAGUE STANDING.

INTERNATIONAL.

	Won.	Lost	P.C.
Baltimore	109	44	.713
Toronto	95	63	.610
Rochester	78	78	.500
Buffalo	76	75	.497
Newark	73	71	.476
Syracuse	72	78	.475
Reading	60	88	.407
Jersey City	49	105	.311

NATIONAL.

	Won.	Lost	P.C.
New York	86	55	.604
Brooklyn	86	57	.603
Pittsburgh	81	56	.591
Cincinnati	76	65	.540
Chicago	74	64	.566
St.Louis	59	83	.421
Philadelphia	51	89	.364
Boston	48	92	.343

AMERICAN LEAGUE.

	Won.	Lost	P.C.
Washington	82	58	.587
New York	81	59	.580
Detroit	78	64	.550
St. Louis	72	69	.507
Cleveland	66	77	.468
Philadelphia	63	77	.442
Boston	62	79	.435
Chicago	60	79	.431

SUNDAY RESULTS.

American League Sunday:

At Cleveland:

Philadelphia	100010010	3	7 1
Cleveland	20001100x	4	9 0

Grey, Neimach and Perkins, Shaute, Uhle and Luke, Sewell.

At Chicago:

New York	000002000	2	4 2
Chicago	00010103x	5	11 2

Pennock and Hoffman; Thurston and Crouse.

At Detroit:

Washington	101000000	2	12 2
Detroit	10040000x	5	9 1

Zachary, Martin, Zahniser and Ruel Leonard and Woodall.

At St. Lonis:

Boston	202010500	10	17 0
St. Louis	000000000	0	4 0

Ross and Heving; Wingard, Kolp, Pruett and Severeid.

National League:

Brooklyn	00010001x	2	7 1
Cincinnati	000000000	0	4 0

Vance and Deberry; Benton and Wingo.

At New York:

New York	00203003x	8	8 1
St. Louis	000001001	2	6 3

Nehf and Gowdy, Stuart, Dyer; Berly ann Gonzales.

International League:

At Jersey City:

1st game:

Jersey City	01000200x	3	7 1
Newark	000001010	2	9 0

Barnhardt and Freitag; Lillis and Styles.

2nd game:

Newark	020000300	5	8 1
Jersey City	10000050x	6	9 1

Enzmann, Swaney and Styles; Zellers and Konnilk, Freitag.

At Baltimore:

1st game:

Reading	000010000	1	7 1
Baltimore	20200000x	4	6 2

Smallwood and Haley; Brown and McCarty.

2nd game:

Reading	100000000	1	7 0
Baltimore	000000100	1	6 1

Scheduled 7 innings; called ninth on account of darkness.

1st game:

Rochester at Syracuse:

Rochester	100400000	5	6 2
Syracuse	000210000	3	8 1

Karpp and Lake; Reinhart and McKee.

2nd game:

2nd game:

Rochester	0100400	5	9 0
Syracuse	021401x	8	14 0

Home, Grassett and Head; Grankhouse and Mitze.

Saturday's Scores:

New York	510400420	16	17 0
Chicago	000000001	1	8 3

Bush and Hoffman, Cgengros, Lyon Foreman and Couch.

At St. Louis;

First game:

Boston	000000000	0	7 2
St. Louis	01001040x	6	12 1

Fullerton and Hezing; Davis and Ego.

Boston	001260220	13	12 3
St. Louis	000500420	11	12 4

Ferguson, Wingfield and Rhmke, Heving; Lyons, Johnforth, Grant and Gruett; Vangilder and Severeid.

At Cleveland:

Philadelphia	100000211	5	12 0
Cleveland	100200000	3	10 5

Baungartner, Harris and Perkins; Smith and L. Sewell.

At Detroit:

Washington	020101101	6	12 0
Detroit	100000120	4	8 5

Johnston, Marberry and Ruel; White hill, Holloway and Bassler.

National League:

At Brooklyn:

Cincinnati	000030021	6	16 2
Brooklyn	000210200	5	14 3

Luque, Nay and Hargrave; Grimes, Ehrharde and Taylor.

At Philadelphia:

First game:

Chicago	10140030l	10	16 2
Philadelphia	100301003	8	11 0

Alexander, Blake and Hartnett; Glasner, Betts and Henlind.

Second game:

Chicago	220001012	8	13 0
Philadelphia	000000110	2	7 2

Keen and O'Farrell; Weinart, Carlson, Bishop and Wilson.

At Boston:

Pittsburgh	100101040	7	10 0
Boston	000000000	0	3 0

Yde and E. Smith; Graham, Yardin and O'Neill.

At New York:

St. Louis	000100010	2	6 2
New York	01300602x	12	16 0

Fotherton and Gonsales; Bentley and Hartley.

International League:

At Jersey City:

Neyark	000010002002	5	7 1
Jersey City	101010000000	3	8 4

Nusante, Brown and Styles; Foulkner, Zellars and Konnick.

At Syracuse:

Rochester	100002000	3	7 1
Syracuse	00012020x	5	10 1

Wysner and Head; Gradowske and McKee.

At Baltimore:

First game:

Reading	000000000	0	2 0
Baltimore	02020502x	11	12 1

Hanson and Haly; Earnshaw and McCarthy.

Second game:

Reading	3110001	6	9 0
Baltimore	0000102	3	9 2

Seven innings only played by agreement.

Kelly and Lynn; West and Albert.

1st game:

Buffalo	120110002	7	14 0
Toronto	000001030	4	8 6

Reddy and McAvoy; Stewart and Stanage.

2nd game:

Buffalo	1010031	6	10 3
Toronto	0051001	7	9 1

Riemiller and Hill; Thomas and Stanage.

WOOLLENS WIN; VETS UNLUCKY

Mitchell the Marksman, While Griffin Was in the Scrimmage.

LOST LEAGUE LEAD.

The Vets were defeated one goal to nothing in a league game at the Oval on Saturday afternoon by the Canadian Woollens before a poor attendance. Referee Clark handled the whistle in his usual amicable manner and satisfaction to all. Mitchell was the marksman of the day.

The Game.

Both captains tossed for choice of goals which fell in favour of the Woollens who took advantage of the slight wind to their gain. The Vets showed two new faces in their lineup and included to ex-Quaker players—Logan brothers— in the team since their transfer, while the Canadian Woollens were minus two of their regular players—Blowers and Foster. Following some even play, the Vets threatened Hillman's charge attacking from the right, but the custodian cleared once more, only to see the Vets boys return through the same agency, and the ball being crossed Chambers frustrated the raid. Monkman went down through on his own but was checked in his progress by Dyer who placed his forwards to advantage for a few minutes. At last, the Woollens vanguard found their feet and Roberts gaining possession on the touch-line, centered amidst a pile of players in front of Griffine's charge. While the ball bobbed in mid-air and the Vets goalkeeper getting injured. Mitchell scored the only goal from a scrimmage that registered against the Vets. Both goals run narrow escapes from well meant combination plays that was raised to try and increase the score. Half-time, Woollens a goal ahead.

HALF TIME.

Upon resuming, the Vets wrought havoc in the Woollens defence area but found that Chambers and Cridlan would give them no latitude to get a shot at goal. The loss of this game to the Woollens give the Vets a set-back an their opponents a glorious chance for the championship. Full-time, Canadian Woollens 1. Vets 0. Goal-scorer; Mitchell.

Vets: Griffine, goal, Crow and Wasson backs, W. Logan, Dyer and Gnsh half backs, Monks, Bryce, G. Logan, A. N. Other and Hanson forwards.

Woollens: Hillman goal, Chambers and Cridland backs, Ward, Monkman and Sayers half backs, Clark, Gaskill, Mitchell Hodgson and Roberts forwards.

Referee, J. Clark.

DISEASED.

The trouble isn't so much that we have too many laws, but that too much time is wasted enforcing the wrong ones. Here's a case. Every community has an ordinance against spitting on sidewalks, in street cars and other public places. Few local regulations are more important, yet how often is the expectorater arrested.

If you can think of anything that should be safeguarded more than the public's health, trot it forth. The victim of the most terrible contagious diseases can spit all over the walk without any danger of arrest. But just let him get caught buying a flash of whisky or violating parking rules.

Clean to handle. Sold by all Druggists, Grocers and General Stores

RICHMOND AND YOUNG WINNING LEAGUE POINTS

Gardener's Snappy Goal Set the Thistle Eleven Back a Notch.

QUAKERS STRONG

Quakers Were Superior Team in the Second Half, But Failed to Score.

This year the league competition for the White Challenge Cup (league championship) has been most interesting. All the teams are now the same number of points, The Thistles made another two points at Quakers expense by three goals to nothing on Saturday afternoon at King Edward Park. Erratic shooting was much in evidence although both goalies got all they wanted to do during the ninety minutes.

Gardener snapped the opening tally past Curtis. This reverse enlivened the play a little as Carmichael intercepted the Quakers on another dangerous raid. He travelled down the field, centred to Richmond who brought Bain to his knees in saving his low grounder.

Nice Play Brought Equalizer

Carmichael accepted the ball, outwitted Craig, then Scott, passed for ward to McPhail. Willshaw met him but the Scot slipped quickly to Young. The Quaker's defense closed-in, while Scott and Honor tried to stop the right wings progress. McPhail let drive for goal, Bain made a smart pick-up but the ball landed at Richmond's foot, who quickly put past the goalie before he returned between the posts.

Scored From Penalty

Exchanges were very even, there after although the Porridge boys were more dangerous and were in Thistle area most of this half. Having "broken the ice", the Jags settled down to the game and went into the fray with more vim. On mid-field tactics Jackson gained possession from the Quaker forwards, lifted the ball out to Young who evaded the defense as he centered. At this point the Referee awarded a penalty kick against Scott, Quaker Oats for hand ling. Bain set himself to make an attempt to prevent a tally but Richmond's shot travelled at waist high height that no goalie could stop for the leading goal in favor of the Jags, five minutes before half-time. Thistle 2, Quaker Oats 1.

Second Half

After a much needed and a well earned rest, the teams again lined up and Quakers at once became dangerous though Craig on the left, while Burgess further jeopardized his side by fouling an opponent.

Young's Rocket Goal

The first brush past, however, Thistle bore away towards Bain, and a Quaker full back conceding a corner-kick that Burgess placed across the goal to Young without hesitation the latter rattled the ball at right angle for the third goal.

Occasional break always by the Thistle forwards were easily stopped by the superb defence by Bain, Willshaw and Honor which made things interesting around the Jags goal. Gardener made a splendid effort to score with a shot that was minus a few inches of the desired spot, then a solo run by Craig, deserved recompense but, Curtis ran out of goal to stop Gardener getting the re-bound and kicking clear to the touch and sending Richmond away in the other direction. The centre-forward beat man after man while making tracks for Bain's citadel until Honor nipped him in the act of having a try for goal, From the goal-kick, T. Williams looked like getting through but the Thistle backs were effective defenders. Nothing else worthy of note took place from this till time up, the final result being:—Thistle 3, Quakers 1.

Goal scores—Richmond 2, Young 1 for Thistle. Gardener for Quaker Oats.

The Teams

Thistle —Curtis goal, Rae and Andersón backs; Carmichael, Jackson and Burgess half-backs; Young, McPhail, Richmond, Williams and Laidler, forwards.

Quakers—Bain, goal, Willshaw and Honor backs, McLellan, Scott and Walker half backs, Mayette, Wyllie Gardener, Craig and Williams forwards.

Referee—Alex. Mitchell, Linesmen Wm. Barry and J. Metcalf.

Noted Golfers To Play At French Link Sept. 15

FRENCH LICK SPRINGS, Ind., Sept. 15.—The course over which the Professional Golfers' Association championship will be played here Sept. 15 to 20, will demand top form for good scores, according to Arthur Lockwood, club professional.

The course is long and difficult, with a wealth of hills and hollows and more than 100 wide and deep traps. The elevated putting greens prove most deceiving in distance. Donald Ross, famous builder of golf courses, laid out the French Lick links and declares it to be his masterpiece. It is similar to Oak land Hills, where Cyril Walker won the American open.

Walker, Walter Hagen just back from England with the British championship; Gene Sarazen, Jock Hutchinson, MacDonald Smith, Joe Kirkwood, Eeddie McLeod and a host of other stars are expected to participate in the French Lick events for a purse of $5,000.

Sixty-four starters will tee off Monday, September 15, in pursuit of the title now held by Gene Sarazen. The men making the low 32 scores will be paired for the match play eliminations which start Tuesday. The 32 men eliminated on Monday will each receive $50; those on Tuesday $75, those on Wednesday $100, those on Thursday $125 and those on Friday, the day of the semi-finals, $125.

HORNSBY AND RUTH STILL FAR AHEAD IN BOTH MAJOR LEAGUE BATTING RACES

Cardinals' Slugger Loses 3 Points, But Leads Wheat With .431 Average in National—Ruth Holds a 33-Point Margin With .386 in American.

Rogers Hornsby is still far in front in the race for the individual batting championship of the National League. The Cardinal's star hitter lost three points during the past week and now has an average of .431. This is 54 points higher than that of Zack Wheat of the Robins, who is second. Cuyler of the Pirates is third among regulars with .369. Ross Young of the Giants is fourth with .347 and Grossier of the Reds is fifth with .341. Leaders in other phases of play follows:

Most runs scored—Frisch, New York, 111.

Most hits made—Hornsby, St. Louis, 208.

Most three-base hits — Maranville, Pittsburg, 20.

Most home runs—Fournier, Brooklyn, 26.

Leading pitcher—Vance, Brooklyn, 25 victories, 4 defeats, percentage .862.

In the race for the individual batting championship of the American League Babe Ruth still has a comfortable margin. The big slugger now has an average of .386 and is 33 points ahead of Jamieson of the Indians who is second. Falk of the White Sox is third among the regulars with .349 and Eddie Collins of the White Sox and Tris Speaker of the Indians are tied for fourth place with .347 each. Leaders in other phases of play follow:

Most runs scored—Ruth, New York, 133.

Most hits made—Rice, Washington, 193.

Most two-base hits—Heilmann, Detroit, 42.

Most three-base hits—Pipp, New York, and Goslin, Washington, 17 each.

Most home runs—Ruth, New York, 45.

Most stolen bases—Collins, Chicago, 40.

Leading pitcher—Johnson, Washington, 20 victories, 6 defeats; percentage .769.

THE JUVENILES EVENED SERIES

Third Game Will Be Necessary and Will Be Played In Port Hope Wednesday.

COBOURG, Sept. 15.—Cobourg nicked Bradley for four runs in the fifth of Saturday's O.B.A.A. Juvenile game with Maple Leafs at the Lakeshore town and evened the series with a 4 to 3 score. The third game will be played at Port Hope on Wednesday afternoon, commencing at 4.30 o'clock.

The week-end contest was a battle all the way, with the Leafs clouting the ball, and the homesters preventing tallies with fielding plays that were pretty to watch. The Cobourg gardeners, and Andrews in left field in particular, saved McMahon on several occasions, when long wafts from the Leafs' bats were gathered in to stop rallies. But it was Butler at short who routed the Leafs finally, when he played deep for Gillespie's drive in the eighth and forced Scully at second to retire the side. Corbett had gone home for the Leafs' third run, on Scully's hit, and LeBarr was ready to score from third when Butler came through with the fielding play that held his team in the lead and probably saved the game.

The home gang took special delight in razzing the visiting pitcher, and they had a field day when four runs were scored in the fifth. McMahon led off with a fly to Dave Grant. Then Bradley passed Drope to start trouble. Butler laid one down; a difficult play for the pitcher, and both runners were safe. Ewing duplicated the trick, putting three on, the decision at first being close. With the Leafs two runs ahead, Bradley, after getting another awkward roller from Houten played for first and got the runner, Drope scoring on the play. Bevan laid down still another infield tap, Bradley's throw to the plate failing by a narrow margin to get Butler, and the score was tied. Next, Gibson hit between centre and right to score Ewing and Bevan. The throw-in got Gibson trying to make third. That was the extent of the Cobourg attack. At no other stage of the game, did the homsters show a punch.

The Leafs scored in the first. Delahaye lined out to Bevan. Bradley was safe on Butler's error and made second. Corbett was hit. A wild pitch advanced the runners, and Bradley scored when LeBarr laid one down for the pitcher.

Scully scored another run in the second on his own double, a passed ball and a wild pitch. From then on until the eighth, good fielding behind McMahon prevented tallies. With two gone in the eighth, Corbett single and LeBarr was safe when Butler fumbled his drive. They advanced and Corbett scored on Scully's single. LeBarr made third. Gillespie gave Butler a hard chance on which the shortstop played the ball past and threw to second to get Scully and retire the side. The Leafs went out in a row in the ninth.

The scoring summary:

Maple Leafs—	AB	R	H	PO	A	E
Delahaye, c	4	0	0	15	1	0
Bradley, p	4	1	1	0	3	0
Corbett, ss	3	1	1	0	1	0
LeBarr, 1b	3	0	0	6	0	0
Scully, 3b	4	1	3	1	1	0
Gillespie, 2b	2	0	0	2	1	0
Holland, lf	4	0	1	0	0	0
Grant, cf	4	0	2	2	1	0
Hunt, rf	3	0	0	0	0	1
*Donnelly	1	0	0	0	0	0
	32	3	8	24	8	1

*Batted for Hunt in the ninth.

Cobourg—	AB	R	H	PO	A	E
Butler, ss	4	1	1	1	3	2
Ewing, 2b	3	1	1	5	0	0
Houten, 3b	4	0	0	1	0	0
Bevan, 1b	4	1	0	8	0	0
Gibson, cf	4	0	1	1	0	0
Mann, rf	2	0	0	1	0	0
Andrews, lf	3	0	0	3	0	0
McMahon, p	3	0	1	0	2	0
Drope, c	2	1	0	7	3	0
	29	4	5	27	8	2

By Innings:

Maple Leafs	110000010—3
Cobourg	000040000—4

Two-base hit—Gibson. Sacrifice hits—LeBarr, Ewing. Struck out—By Bradley 13, by McMahon 6. Base on balls—Off Bradley 1, off McMahon . Left on bases—Maple Leafs 5, Cobourg 4. Hit by pitcher—By Bradley (Mann), by McMahon (Corbett). Wild pitches—Bradley 1, McMahon 2. Umpires—Kimmell, Cobourg, and Rishea, Peterboro.

TO SET COLORS

To set the green in cotton fabrics use four ounces of alum to a tubful of water.

JOHNSON'S NAME IN FAME'S HALL

Washington's Veteran Pitcher Chosen As Most Valuable Player This Year.

COLLINS SECOND.

CHICAGO, Sept. 15.—Walter Johnson, pitching ace with the Washington Club for seventeen years, on Friday night was chosen winner of the American League trophy for 1924, which crowns him as the player of greatest value to his team during the championship season just closing.

Johnson's name goes into baseball's hall of fame along with George Sisler, manager of the St. Louis Club, chosen the greatest player of the 1922 season, and Babe Ruth of the Yankees, who was awarded the honor in 1923. Johnson received a total of 55 points out of a possible total of 64 from the committee of baseball writers chosen to make the award.

Eddie Collins of Chicago, long-time king of second basemen, ran a close second in the balloting with a total of 49 points, and was the choice of all eight members of the Trophy Committee as the best player of the White Sox.

Johnson's name will be inscribed on the 1924 tablet in the $100,000 baseball memorial to be erected in East Potomac Park, Washington, presented to the Government by the American League as a memorial to the nation's greatest sport and a hall of fame for its greatest players. As a more personal testimonial of the honor conferred on him, each winner will be presented a diploma by the American League.

The selection of the Washington pitching ace was highly gratifying to President Ban Johnson of the America League. Walter Johnson has been with Washington since 1907, performing uninterrupted service of the highest character, and with the Senators making a desperate fight for the pennant has an excellent chance of rounding out his career in a blaze of glory.

The veteran participated in thirty-three games to date this season, and is credited with winning twenty and losing six, giving him an average of .769. In 244 innings, Johnson has fanned 140 batters, by far the greatest number of any pitcher in the League, and held his opponents to eighty-five runs.

In voting for the winner, each member of the committee, except the chairman, selected the player on each team who, in his opinion, was of greatest service to his team this season, then ranked these eight best players, according to his individual estimate of this year's work, on a ballot so arranged that first place counted eight points, second place seven points, and so on down to one point for eighth place. The highest possible total for the winner is 64 points, which was reached by Babe Ruth, winner of the 1923 trophy.

Twenty-three players figured in the voting for the 1924 title, the official count being Was follows:

Player and Position.	Club.	Pts.
Walter P. Johnson, pitcher,	Washington	55
Edward T. Collins, 2nd base,	Chicago	49
Charles Jamieson, outfield,	Cleveland	25
Herbert Pennock, pitcher,	New York	24
John Bassler, catcher,	Detroit	22
Henry Severeid, catcher,	St. Louis	17
Joseph Hauser, 1st. base,	Philadelphia	13
William Jacobson, outfield,	St. Louis	11
Harry Heilmann, outfield,	Detroit	9
Joseph Sewell, shortstop,	Cleveland	9
Harold Ruel, catcher,	New York	7
Walter Schang, catcher,	New York	7
Al Simmons, outfield,	Philadelphia	7
Walter Pipp, 1st base,	New York	6
Howard Ehmke, pitcher,	Boston	5
Ira Flagstead, outfield,	Boston	5
Walter Gerber, shortstop,	St. Louis	4
Earl Whitehill, pitcher,	Detroit	3
Lou Blue, 1st base,	Detroit	3
Ike Boone, outfield,	Boston	2
Joseph Harris, outfield,	Boston	2
C. E. Galloway, shortstop,	Philadelphia	1
Kenneth Williams, outfield,	St. Louis	1

Walter Johnson will complete this month his eighteenth season as a pitcher for the Washington Senators—really seventeen and a half seasons, for he spent half of 1907 with the Weiser semi-pro club of Idaho, whence he came to the capital. He has been at Washington ever since, reaching his peak in 1913, when he was acclaimed by many as the greatest pitcher of all time, and by others as the equal of Charley Matthewson, the Giants' Six. After 1913, Johnson slipped a trifle, but quickly began to climb backward to his old heights, and the present season, with a club fighting for first place, has been one of the greatest enjoyed by the veteran Walter.

Johnson was born in Humboldt, Kan., Nov. 6, 1887, which would make him thirty-seven years old. Some records show him older than this. In his greatest season, 1913, he won thirty-six games and lost seven—a record that he probably will never equal.

DO YOU KNOW BASEBALL?

BY BILLY EVANS

QUESTIONS

1. There are runners on second and third. Batsman doubles, scoring both men. Team in field discovers batter, who made two-base hit, was an improper batsman. An appeal is made to the umpire before a ball is pitched. What is the proper ruling? A says the runs count. B claims otherwise.—G.F.D.

2. Manager of team at bat sends in a left-handed pinch-pitcher. Manager of team in field substitutes a southpaw pitcher. Manager of team at bat then send in a right-handed pinch-hitter for the left-handed hitter previously announced as the pinch-hitter. Manager of team in field wants to take out his southpaw pitcher. Game ends in an argument. What is the proper ruling in such a situation?—E.R.T.

3. Manager sends in a pinch-hitter to bat for the pitcher. The pinch-hitter happened to be a catcher, and at the start of the next inning the manager decided to keep him in the game as catcher to handle the new pitcher. How do the shifted players bat?—D.S.A.

ANSWERS

1. Since the mistake was discovered before a ball was pitched to the succeeding batsman, umpire should declare the proper batsman out. No runs can score on any act of an improper batsman. Runnners should be sent back to their original bases. B is correct.

2. It is always possible to change pinch-batters as often as desired. The announcing of a pinch-batter, and then the using of some player in his place, merely removes him from the game. When a pinch-pitcher is sent in, he must pitch until one batter reaches first or is retired.

3. Catcher, who acted as pinch-batter for pitcher, and then is continued in the game, must continue to bat in pitcher's place. New pitcher bats in the catcher's place.

BORDER PATROL BY 'REDCOATS'

Canadian Mounted Police May Be Taken From the Northwest Service, Is Report.

OGDENSBURG, N. Y., Sept. 15.—"The Redcoats," pride of Canada's northwest police division, many times cursed by a fugitive from justice waging his last battle across the frozen northern areas of the Dominion, may soon be inserted into the phraseology of border smuggling history here.

How soon the Northwest Mounted will br brought down from their favorite haunts, where they have been spreading the terror of the law for half a century; whether they are to retain their scarlet-hued raiment, with its historical attachments, and what their actual duties will be are well-guarded secrets.

A recent news despatch announces:

"As a co-operative step with the efforts of the United States border officials and for self-protection, to stop illicit smuggling of liquor, drugs and aliens across the line, practices which rob both countries of customs revenue, a Canadian border control, which will work individually, but, in times of need, in co-operation with the American force, is deemed immediately advisable."

Appointment to the St. Lawrence River section of the "Mounties," in the Province of Ontario, will be made in a short time. The action comes under the new international treaty relating to smuggling.

The stations already designated as trial posts in the experiment are Prescott, Brockville, Gananoque and Maitland.

For the first time in history the Redcoats will ride motorcycles instead of horses.

Their territory will comprise the entire area lying between Prescott, opposite this city, and Gananoque, a stretch of sixty miles. The great distances by which Canadian border cities are separated give rise to the need of competent forces, provided with swift means of chase, to check the rapidly rising successes of the daring smugglers.

Concurrently with the anticipated arrival of the Canadian forces is expected to come a sensational development in the organization of United States flying squads in northern New York. Now covered from the mountainous district of Malone to Ogdensburg and beyond to America's Summer playground of the rich, Alexandria Bay, the North of two years is taking on a semblance of renewed vigor by the efforts of smugglers. In recent months little action has occurred around St. Lawrence County, caused, it is said, by fear of the border patrol.

Contact between the pursuing Government forces and the bootleggers has disclosed the latter to be playing a new game. Finding liquor transportation too hard to conceal, they resorted to jumping the border with foreigners, who pay $450 a head for their entry.

TRUTH AND THE TRAVELLER.

A man travelling in the desert saw a woman sitting alone and terribly dejected. He inquired of her, "Who are you?" "My name is Truth," she replied. "And for what cause," he asked, "have you left the city, to dwell alone here in the desert?" "Because," said she, "in the cities so few people seem to recognize me."

Knowledge that pays!

YOU gain a degree of satisfaction just in knowing things—what Einstein believes, how radium burns, which kings are still holding thrones. Yet such knowledge gives you little more than just that satisfaction.

By reading advertisements, you gain knowledge that pays . . . that pays you definitely in time, money, comfort and convenience.

Each day in these pages, advertisers tell you of products devised to make you happier. They seek to arouse you to improvements that will enrich your home, lessen your work.

By reading the advertisements, you can know where to secure thebest and most serviceable for you. You can avoid inferior goods and uncertain shopping.

Read the advertisements. You owe it to the advertisers who are trying to serve you—and to yourself.

There is a dependability about advertised commodites

Flower Show
ARMOURIES
Sept. 18 & 19

Entry List

For rules and regulations for entries see below.

CHILDREN
4 prizes each

Flowers

A. Asters—best 6 blooms.
B. Marigolds—best 12 blooms
C. Zinnias—Best 6 blooms.
D. Stocks—Best 3 spikes.
E. Wild Flowers and grasses, best collection.

Vegetables

F. Beetroots, best 6.
G. Onions, best 6.
H. Carrots, best 6.
I. Parsnips, best 6.
J. Pumpkins, best cut face.

OPEN TO ALL AMATEURS
3 prizes each

K. (a) Asters, Variety, best 6.
(b) Asters, White, best 6.
(c) Asters, Purple, best 6.
(d) Asters, Pink, best 6.
(e) Asters, Yellow, best 6.
(f) Asters, Mauve, best 6.
(g) Asters, Blue, best 6.

L. Petunias, Single, 12.
M. Petunias, Double, 6.
N. Zinnias, best 12.
O. Marigolds, best 12.
P. Phlox, Annual, collection.
Q. Phlox, Perennial, collection.
R. Pansies, collection.
S. Snap Dragon, 12.
T. Dahlias, 6.
U. Gladioli, 6 spikes.
V. Everlastings, 12 spikes.
W. Roses, 6.
X. Hydrangea, 3 blooms.

SPECIAL DISPLAYS
Amateurs Only

1. Best display of cut flowers in vase for artistic arrangement

BOUQUETS, ETC.

2. Bouquet, hand, garden flowers.
3. Best arrangement of dinner table with flowers.

HOUSE PLANTS
Amateurs Only

4. Geranium, 1 in bloom.
5. Begonia, 1 in bloom.
6. Foliage, 3 varieties.
7. Flowering plants, 3 varieties.
8. Palm, 1 specimen.

Entries to be made at the Armouries between 2 p.m. and 4.30 p.m. Thursday, September 18th.

No charge for exhibit entries.

RULES AND REGULATIONS

1. Exhibitors in the Amateur Classes must be residents of Peterborough County.

(a) An amateur is one who does not grow plants or flowers as a business or for hire.

2. Exhibitors in the Children's Classes must be Junior members of the Horticultural Society, and exhibits in the classes must be products of seeds distributed by the Society.

3. No exhibit can be entered in any more than one competition.

4. All exhibits must be the bona-fide property of the exhibitor and must have been in their possession at least one month prior to the Show.

5. All entries and exhibits must be in the Armouries between 2 p.m. and 4.30 p.m. on Thursday, September 18th.

6. Containers for exhibits should be supplied by exhibitors.

7. Where a certain quantity or number is designated in the entry list, there must be neither more nor less specimens shown.

8. No exhibits will be entitled to a prize unless they possess points of merit, and no award will be made to unworthy exhibits, even though they may be the only ones of their kind on exhibition.

9. The decision of the Judges, as regards the merits of the exhibits, shall be final.

10. The Society will take every reasonable precaution to ensure the safety of exhibits, but the owners must take all risk.

11. No exhibits shall be removed from the Armouries before 10 p.m. Friday, September 19th, except in special cases, and then only under direct supervision of the Exhibits Committee, and all exhibits must be claimed before 11 p.m. September 19th, claim to be made by presentation of stub of entry card given at time of entering exhibit.

Exhibits not claimed before 11 p.m. shall become the property of the Society, to be disposed of as may be deemed advisable.

Cut this out for reference

LOCALS

DR. T. P. McCULLOUGH,

Eye, Ear, Nose and Throat Specialist, 166 Brock St. Phone 36W. dtf

MILDRED M. GREENE, A.T.C.M.

Teacher of Piano. Studio at Greene Music Store. 'Phones 595 and 1354J. 12d-66-3268

Dr. J. M. O'Brien, 409 Aylmer Street, has returned after holidaying the last couple of weeks. 1d-64-3697

AUCTION SALE.

Tuesday, Sept. 16th, at the home of Mrs. John Keenan, 114 London street, of large quantity of household furniture and effects. Sale to commence 1.30 p.m. W. J. Hancock, Auctioneer. 2d-64-3347

SOCIAL RALLY.

Special notice to the young people of Murray Street Baptist Church: A social rally to-night at 8 o'clock. All young people cordially united.

AUCTION SALE

Wednesday, Sept. 17th, of Household Furniture and Furnishings at the home of Miss Hanlin, 201 Murray Street. No reserve. Sale 1.30 p.m.—W. J. Hancock, Auctioneer. 3d-65-3355

MARATHON GASOLINE, 31c.

Have the carbon removed from your engine cylinder by the oxygen process. Fenders welded while you wait. At Millard's, 225 Hunter Street. 'Phone 234-J. 2d-65-3396

A EUCHRE PARTY.

There was a good attendance at the regular week end euchre party of the Triple Link Club on Saturday evening, Mr. R. Williamson winning first prize, with Mr. R. Evans, Sr., the winner of second prize.

DO YOU NEED AN ACCOUNTANT?

If you want your books audited or adjusted; if not satisfied with your book-keeping system; if you want your income tax return prepared for this or other years, or want some dispute adjusted. H. K. Middleton Phone 911. dtf

CALEDONIAN CLUB.

The Caledonian Club will hold a Corn Roast on Tuesday, Sept. 16, at Wm. Brown Farm, leaving Post Office at 6.30 p.m. Also on Thursday, Sept. 18th, the Club will hold an Outdoor Social at Cedar City, leaving Street Railway Wharf at 7 p.m. 2d-12,15

AUCTION SALE

On Lot 23, Con. 3, Cavan (Centreville), on Thursday, September 18, at one p.m., the Farming Property of Mrs. David Devell, consisting of, horses, cattle, implements, etc. Also Fordson tractor, cultivator and plow and household furniture. 2d-65-5684

CARD OF THANKS.

The family of the late John Horner, desires to thank friends and relatives for flowers sent and kindness shown, in their recent sad bereavement on the sudden death of their father.

CARD OF THANKS.

Mr. and Mrs. H. Nokes wish to convey their sincere thanks to the Sisters and Nurses of St. Joseph's Hospital, particularly Nurse Feeley whose never failing care did so much toward her speedy recovery also to all enquiring friends and neighbours for the beautiful flowers, etc.

MISSIONARY HERE.

Rev. Clark Timpany, returned missionary from India, will address the Women's Mission Circle of Murray street Baptist church on Tuesday evening, Sept. 16, at 8 o'clock. A large attendance is expected. Mite boxes should be returned. 1d-64-3401.

NOTICE.

All members of Court White Lily, A.O.F., are requested to attend their regular meeting, W. O. W. Hall, Tuesday, Sept. 16th. Business of importance. G. Matthews, secretary, 375 Queen street. 1d-64-3400.

NOTICE.

A meeting will be held in Norwood town hall on Wednesday, Sept. 17th, at 2 p.m., for the purpose of organizing the electors of East Peterborough in support of the Ontario Temperance Act. Everybody welcome. A collection will be taken to defray expenses.

SAMUEL ARMSTRONG,
3d-10-13-15-1w. Chairman.

PUBLIC STENOGRAPHY.

We are better equipped than ever before for doing expert work in this line. Bring us your letters, statements, circulars, etc., and have them typewritten in a business-like manner. Our work is right, and our prices reasonable. We are here to serve you.
TYPEWRITER SERVICE AND SUPPLY COMPANY.
Phone 229W 332½ George Street.

Hot Water Every Morning Makes You Feel 100% Better

If you do not feel well start to-morrow and take one Tanol Calomel Tablet before meals or two at bedtime and don't forget to drink a cup of hot water first thing in the morning to wash all the poisons and wastes from the stomach, liver, kidneys and bowels before more food is taken in. This simple treatment will render you immune from such troubles as headaches, gas on the stomach, constipation, biliousness, rheumatism, foul breath etc. The secret of the success of these tanol Calomel Tablets is due to the fact that Calomel is the only drug known that acts upon the liver, without having to take Salts or Seidlitz. Get a few of these simple tablets and you will sure eat better, sleep better, work better and feel 100% better. These tablets can be obtained from F. C. Webber, Charlotte street.

READ THE WANT ADS.

Diamond Engagement Rings

For an Engagement Ring there is no Ring like a Diamond Ring

Our Diamonds are imported from Amsterdam and are blue and white with wonderful brilliancy.

The new settings are Platinum and white gold.

You can purchase an Engagement Ring at $25.00, $50.00, $75.00 Up.

WARNE BROS.
"DIAMOND HALL"
349 George - Phone 880

SWEET GIRL GRADUATE PULLED GUN ON DOCTOR

Said She Meant To Torture Him—Is Librarian In Chicago.

CHICAGO, September 15. — A psychopathic examination was made on Saturday of Miss Rosalie O'Reilly, the pretty 21-year-old graduate of the University of Chicago, who last night attempted to kill Dr. Alexander Weiner, 62, staff physician at the West Shore Hospital.

Miss O'Reilly said that she wanted to avenge the death of her mother who was treated by the physician.

Mr. Weiner was seated in his office when the girl walked in, pointed a revolver at him and pulled trigger twice. The weapon failed to go off, and the girl fled, but was captured by Dr. Weiner, after a short chase.

"I meant to torture him," Miss O'Reilly told the police.

Miss Reilly is librarian at a public library branch here.

FLIERS OFF AGAIN.

Will Make Two Hundred and Fifty Mile Jump To Chicago.

DAYTON, Ohio., Sept 16. — (anadian Press).—The United States army fliers took of from the Cook field here at ten o'clock, for Chicago where they will remain over to-night proceeding to-morrow to Omaha on their trans continental flight, which will end in Seattle The aviators had perfect weather conditions here for their 230 mile hop to Chicago which they expected to make in a little over three hours.

ISLAM HOLY CITY MAY BE CAPTURED

Sultan of Nejd Has Strategic Position—Moslems Disturbed.

LONDON, Eng. Sept. 15.—(United Press).—Mecca, Holy of Holies of the Islamic work, is about to fall into the hands of the Sultan of Nejd, according to an exchange telegraph dispatch from Cairo. The Sultan Ibn Saud, defeated Hussien ,his rival at Taif, in Aravia and is now in a position to capture the holy city if he wishes. The Moslem world is vastly disturbed by the news. If Mecca falls Hussien is expected to take refuge in Jeddah, seeking security under the shelter of the guns of the British navy. Reports indicate he has already withdrawn his out posts from positions between Taifa and Mecca and is unable to raise reinforcements to withstand the attacks of his enemy. Although reports from Constantinople say that the French General Weigand had ordered Syrians to facilitate the passing of the British troops to Palestine, it was believed here that Britain would not intervene beyond offering protection to Hussien. Intervention in the Islamic war fare it is felt here would leave the British open to the gravest misrepresentation in the Moslem world.

WILL RESIDE HERE.

Mr. W. G. Currie In Charge of Local Radio Department.

Mr. W. G. Currie, of London, Ontario, has arrived in the city and will take charge of the radio department of the J. M. Greene Music Company. Mr. Currie was formerly connected with the Northern Electric Company and the Thermo Electric Company of Brantford. He is a specialist in radio work, and his location in the city will be a source of satisfaction to radio users generally.

SOUR STOMACH
causes bad breath, gassy pains, coated tongue and belching.
Always find relief in
CHAMBERLAIN'S TABLETS
Sweeten your stomach and breath—only 25c

IT PAYS TO ADVERTISE.

Prince of Wales Bobs His Shirt Sleeves And Drives With Coolidge In Ragged Attire

SYOSSET, L. I., September 15. — The Prince of Wales evidently suffers from the heat like the rest of us, and can be just as unconventional when the occasion requires. A good story just come to light which illustrates this perfectly. It may be recalled that the day of his visit to Washington to lunch with the Coolidge family at the White House was bakingly hot and on the trip on the train down from New York he and his party were very uncomfortably warm indeed. So warm that the Prince who had put on that morning an absolutely new shirt of the blue variety which he affects so much, took off his coat, secured a pen knife and cut off his shirt sleeves near the shoulder.

So that he actually lunched with the Coolidges with the ragged edges of his shirt hidden by his coat.

It is said that he repeated the operation on his shirt on the following torrid Monday when he visited the Belmont races to see the big race in which Epinard and Zev were beaten by Wise Counseller. The source of this story cannot be quoted.

Captain A. F. Lascelles, the Prince's secretary, says that the facts are not quite as stated. He declares that the Prince has his shirts specially made that way with short sleeves. At any rate it is one of the best stories of the present trip.

FATHER CAUGHT SON PUTTING DYNAMITE INTO FIRE

There might have been a few less Dorringtons in Peterborough to-day had Mr William Dorrington Victoria avenue not caught his small son in the act of putting a good sized stick of dynamite into the stove.

The young lad had found the deadly substance under a culvert on Downie Street, near Victoria Avenue. The matter was turned over to the police and when Sergeant Thomas got his hands on the dynamite, he headed immediately for the Otonabee River, picking his course very carefully and threw the explosives into the river at the end of Simcoe street.

TROOPS ARE RESTLESS.

Japanese Troops May Be Called Out To Keep Order.

TOKYO, Sept. 15. — (Canadian Press).—Disorder and unrest in the forces of General Chang Tso-Lin, stationed at Mukden, the principal city of Manchuria, have resulted in a strong protest from the Japanese Consul-General there, according to reports received here today by the Japanese Foreign Office.

Further press despatches say that as a result of the situation, the Japanese Consular police are held in readiness for action at Mukden, and the Japanese troops may be called out to preserve order. The Chang Tso-Lin troops are concentrated at Mukden to move south towards Pekin for an attack on the forces of the central government in Chi-Hli Province, headed by Wu Pei Su. Dissension in the forces of Chang Tso-Lin, as indicated in the Tokyo despatch, would be a new factor in favor of the Central Government forces, about to defend Pekin. The underlying cause of the Mukden turbulence was not indicated.

WEDDING BELLS

McCRACKEN—PARTRIDGE.

COBOURG, Sept. 14.—(Special.) Among the many pretty September marriages was one that took place on Wednesday week at the home of Mrs. and Mrs. Edward Partridge, Castleton, when their only daughter, Emily Louisa, was married to Mr. Ernest McCracken, eldest son of Mr. and Mrs. W. J. McCracken, Lakeport. Miss Evelyn Partridge, cousin of the bride, played the wedding march, and Rev. J. E. Beckel, Castleton, conducted the ceremony. The marriage took place in the living room, which was prettily decorated. The bride wore sand canton crepe, and was attended by the groom's sister, Miss Helen McCracken, wearing green satin. Mr. Hersey Partridge, brother of the bride, was groomsman. Mr. and Mrs. McCracken left for a trip to Rochester and other points, before taking up residence at Lakeport. Several showers were given for the bride previous to her marriage.—Toronto Globe.

Society

Miss Hilda Cahill returned on Saturday morning to Buffalo, N.Y., after a week's vacation at her home in the city.

Miss Lucille Lonergan, of this city, spent the past three weeks the guest of her brother and wife, Mr. and Mrs. Harry Lonergan, Detroit, Mich. Hiss Lonergan has now entered Harper's Hospital of above city as a nurse-in-training.

Miss Vivian Sullivan, 407 Parnell Street, has returned home from a visit with her sister, Mrs. Heymoss, of Detroit.

Mr. and Mrs. G. B. Hutchings, of Toronto, are in the city for two weeks visiting Mrs. J. H. Cavanah, 198 London Street.

Dr. H. Gleeson, Napanee, is the guest of Dr. J. M. O'Brien, 409 Aylmer Street.

Messrs. O. McCall, O. Johnson J. Sproats and M. Sproats, A. Manders motored to Whitby early Sunday morning and spent the day.

Maurice McGrath, of Hastings, was the guest of Herbert Masterson, Park street, over the week end.

Mr. and Mrs. Neil Masterson motored from Toronto Saturday and spent the week end with Mr. and Mrs. C. Masterson, of Park street north.

Mrs. F. Whittaker announces the engagement of her daughter Violet, to Mr. Oliver Cecil Buck, son of Mr. and Mrs. Oliver Buck, Norwood, Ont. The marriage to take place quietly this month.

Miss Edwina Palmer, who has been spending the past year in England, arrived in the city on Saturday, and is staying with Mrs. J. Bentley, Homewood Avenue.

A GENEROUS OFFER.

France Will Create An Institution For Peace Services.

GENEVA, Sept. 15.—(Canadian Press).—France's generous offer to found at Paris an international institution for intellectual co-operation, under direction of the League of Nations, has been welcomed everywhere, but the question is raised whether in instituting relations, other existing organizations already devoting themselves to furthering international co-operation, will assist. Institutions desiring of co-operating with the new organization at Paris are the International Institute of Bibliography and the Union of International Associations, both of which have their headquarters at Brussels. A delegation from the latter association has presented a petition to the League, asking that their organization have the right to permanent representation in the section of the League devoted to intellectual co-operation.

COMMENT ON DEFEAT.

British Press Not Surprised That Americans Won Polo Match.

LONDON, Sept. 15—(Canadian Press).—Commentators in the morning newspapers express chagrin over the crushing defeat of the British in the first of the International polo matches at Meadowbrook. They are not surprised that the United States won, but they were not prepared for such an overwhelming defeat. The Daily Express declares that their non-success, together with Lord Wimbourne's departure for home, will bring to a head a controversy which has been raging behind the scenes for months. The sporting public here, it says, will be concerned less about the defeat than by the fact that the British team is in no wise the best available. This is due to a series of unfortunate events which have long agitated polo enthusiasts and which are alleged to be traceable to personal antagonism

The Daily News ruefully recalls the long series of British failures in international sports, of which the Meadowbrook polo and the Walker cup golf events are only the latest examples. Nevertheless it, refuses to believe that the British Empire is in danger of disruption by moral and physical decay, and hopefully looks to the day when the tables will be turned.

POLO PONIES SOLD.

Report That Prince Has Disposed of Entire String.

SYOSSET, New York, Sept. 15 —(Canadian Press).—After a round of golf yesterday and having been saved from any annoyance last night by an intruder who climbed the fence of the James A. Burden estate, the Prince of Wales today was prepared to quietly enjoy himself during the concluding days of his visit to the United States. Hereafter his programme of festivities probably will be less formal than during the first period of his visit. The Prince of Wales was away from the Burden home, where he is living while in this country when a man entered the place last night, and said he wanted to see the Prince on personal business. State troopers stopped the man and after searching him for weapons escorted him from the grounds.

Reports that the Prince had sold his whole string of eight polo ponies to Julius Fleischmann for $30 000 could not be verified to-day.

Chamberlain's Weather Strip

Keeps out the cold and drafts from your windows and doors, and saves fuel. Orders promptly attended to.

J. H. VANCE
773 AYLMER STREET
PHONE 1292

BISHOP O'BRIEN TELLS ROTARY ABOUT SCHOOLS

His Lordship Points Out Case For Separate School Supporters.

DISTRICT GOVERNOR.

John Symes, of Lockport, Delivers Splendid Address To-day.

In a most scholarly address upon the subject of education before the Peterboro Rotary Club at its weekly luncheon to-day, His Lordship Bishop O'Brien claimed on behalf of Separate School supporters of the province the right to carry on high school education in their schools to have a proportion of taxes paid by stock companies devoted to the maintenance of Separate Schools, according to the number of Roman Catholic shareholders and a fair share of the public grants.

His Lordship sketched the early history of education in Ontario, paying particular attention to the Act of 1841. He pointed out that the pioneer residents desired religious education to be taught in the schools and this was true of all denominations. If there were Separate Schools in Ontario to-day, he maintained, it was because Anglicans, and Methodists and Presbyterians in those days did not want purely secular schools and because there was a desire to take care of the Protestant minority in Quebec.

Bishop O'Brien then pointed out that by the acts of 1863 and 1867 the minorities in the two provinces were given the right to maintain Separate Schools, to clam exemption from paying taxes to the public school system and to share fairly in all grants.

In their claims to-day they were simply asking for what had been granted them by this legislation. His Lordship pointing out that in the case of stock companies no matter how much stock might be held by Catholics the taxes were all went to the support of public schools while a similar condition existed in regard to the Hydro-Electric Commission and the Canadian National Railways.

The District Governor

The Rotary Club was honoured to-day by a visit from District Governor John Symes of Lockport, N.Y., who delivered a most inspiring address posed upon the Rotary wheel in which he likened the members to the cogs, while important spokes in the wheel were fellowship, inspiration, service to one's classification, to the community and the home. Governor Symes is a very eloquent speaker and no one could listen to his address without being a better citizen and a better Rotarian. Throughout he emphasized the importance of regular attendance in order that the benefit of the fellowship of the gathering could be fully realized and stressed the fact that in their relations with each other and with the world at large through their business or profession that the Golden Rule should always guide them.

Governor Symes exposition of a Rotarian duties was a most impressive portion of his address and his announcement that his would endeavour to pay another visit before his term of office expired, was heartily applauded.

President J. W. McDermid was in the chair at to-day's luncheon.

OBITUARY.

MRS. WILLIAM HUGHEY.

Died in St. Joseph's Hospital on Friday, September 12, Mrs. William Hughey, of 111 Rubidge Street. She leaves to mourn her loss her husband and one small child, 12 days old, also her father and mother, Mr. and Mrs. J. Dunford, of Wilberforce, Ont.

Funeral took place to-day to the Little Lake Cemetery.

DEATH.

KNOX.—The death occurred on Sunday, September 14th, of John Knox, Otonabee, aged 76 years.

Surviving family: wife, two sons, Will at home and David of Calgary, three daughters, Mrs. Geo. Weir, Lang; Mrs. Geo. Hazlitt, Oshawa, and Bessie at home.

The funeral will be held from the family residence, Lot 25, Concession 8, Otonabee, on Tuesday at 2 p.m., to Little Lake Cemetery.

LATE WANT ADS.

FOR SALE—7 ROOMED HOUSE, MODern, Conveniences in good condition Apply 554 Aylmer street. 1d 64
TO RENT — FIRST CLASS APTS. heated, hardwood floors, etc. For particulars apply No. 3 Brock Apts. or 'phone 2048W-2124. 6d 59 5708
FOR SALE — SET NORMAL SCHOOL books, 'Phone 2018F. 3d 66 5709

Lot For Sale BY TENDER

Tenders, addressed to John J. Stewart, Peterboro, Ont. Post Office (general delivery), for the purchase of

Part Lot No. 12
MONAGHAN ROAD,

Will be received up to Saturday night, September 27. Property is situated just south of Mount St. Joseph.

Successful tenderer will be notified by mail. For further particulars apply to

John J. Stewart
3d15 24 24 Peterboro P. O.

Foot Specialist
DR. N. D. FOOTE
Chiropodist and Orthopedist
107 BARRIE BUILDING
Hours 9-12, 2-5.30 Phone 1730w
Evenings by Appointment

Stoney Lake Navigation Co.

Steamer will leave Lakefield on arrival of Trains leaving Peterboro at 12.25 noon, Steamer will leave the Lake to connect with Motors arriving in Peterboro 11.30

Services from now on will be made by by connections with buses.
For Further Information Consult
FRANK YOUNG, Manager.
Stoney Lake Navigation Co.
434 Park St. Phone 548

YOU'LL BE PLEASED
with your catsup when you make it with

Parke's Catsup Flavor
AND PRESERVER
No chance of failure. Your catsup will be sure to keep. Has the best flavor and color. No other spices required.
35c BOTTLE.
BOND'S DRUG STORE
Corner George and Hunter Street

Dr. Goodwin
Chiropractor
PALMER GRADUATE
306-308 Harris Building.
Lady Attendant. 'Phone 431
Hours: 10-12 a.m., 2-4 and 7-8 p.m.
Office Closed Tuesday evenings, and Thursday afternoon and evening.

Good Glasses and Service

—Correct examination, a prescription backed by long experience, and "PEBLO" quality Lenses, make a combination that you are sure of at FOWLER'S

A. A. FOWLER
Phm.B., Eye Specialist.
Ground Floor. - 373 George Street.

Peterboro Conservatory of Music
(Founded 1904.)
RUPERT GLIDDON, MUSICAL DIRECTOR.
Director of the "Symphony Orchestra."
Local Centre—"Toronto Conservatory of Music," University of Toronto.
COR. HUNTER AND RUBIDGE STS. TELEPHONE 355

THE STAFF

RUPERT GLIDDON—Teacher of Piano Playing.
PEARL BURFORD—Piano Virtuoso. Visiting teacher, Thursday and Friday, from the Toronto Conservatory of Music.
BESSIE ELCOME, A.T.C.M.—Teacher of Piano and Organ Playing, Theory, Rudiments, History, Harmony, Counterpoint and Form, Sight Singing. Pupil of Healey Willen, Dr. H. A. Fricker, Ernest Seitz and Leo Smith.
OLIVE JOHNSTON, A.T.C.M.—Teacher of Piano, Rudiments, Harmony, Counterpoint and Form in Composition. Pupil of Frank Welsman and Dr. Healey Willen.
OLGA FOWLER, A.T.C.M. (Piano)—Teacher of Piano Playing and Theory.
JEAN ANDERSON— Teacher of Piano Playing and Theory.
ELIZABETH WEBBER — Teacher of Piano Playing and Theory.
MARY HARSTONE—Teacher of "Foundation of Music" for small children. Also Piano Playing and Theory.
MRS. DOROTHY ALLAN PARK—Soprano Soloist. Artist pupil of Signor Giovanni Clerici of Florence, Italy, and Mr. Dalton Baker, of Toronto. Teacher of Singing.
FLORENCE LOUISE SCOTT—Concert Soprano. Teacher of Singing and Piano Playing.
MATHILDE MASSON—Soprano Soloist and Teacher of Singing. Winner of the Gold Medal at the Ontario Music Festival, Toronto.
MRS. W. A. GREENSLADE—Teacher of Piano, Vocal and Theory.
EDWINA PALMER, L.R.A.M.—Solo Violinist. Graduate of the Royal Academy, London, Eng. Teacher of Violin Playing, Aural Culture and Musical Appreciation.
MADAME BONNAURE' WALSH—Graduate University of Paris. Ex-Secretary of the Minister of Commerce of France. Teacher of French Conversation, in class or private.
CAMERON EDWARDS — Pupil of F. McGillivary Knowles, R.C.A. Teacher of Painting, Modelling and Wood Carving. Studio, Conservatory.
MRS. W. McKEE BINGHAM — Teacher of Elocution, Dramatic and Speech Arts. Special lessons given to students on Readings, Speeches, Debates. Plays given periodically. Studio, Conservatory of Music.
HARRY WAGNER—Visiting teacher from Toronto, on the Hawaiian Guitar, Ukulele, and Tenor Banjo.
MRS. C. J. SEYMOUR—Teacher of tht latest Social Dancing. Private or class lessons, by appointment.

Cello, Cornet, Clarinette, Flute and other Orchestral and Band Instruments taught by competent teachers.

"It's Confidence That Does It"

Bartlett Pears
No. 1 Quality 11 qt. Basket, 90c

Plums, Egg, 11 quart basket open top	75c	No 2 grade	$1.35
11 quart basket, flat	65c	6 qt. basket, No 1	$1.10
Lombards, open	70c	White Table Peach, 11 quart basket	$1.15
Lombards, flat	55c	Cantaloupes, each, 15c, 20c, 25c	
Burbanks, open	70c	Tomatoes, 11 quart	55c
Fancy Blues, open	70c	Tomatoes, 6 quart basket	40c
Fancy blues, flat	60c	Cauliflower, each	20c-25c
Damson plums, 1 quart	15c	Peppers, red and green, doz.	50c and 30c
Damson plums, 1 quart	$1.40	Pickling Onions, quart,	20c-30c
Greengages, flat	75c	Onions, large white, 4 lbs.	25c
Yellow sweet, flat	65c	Onions, cooking 3 lbs.	25c
Peaches, St. Johns, 11 quart No. 1 quality	$1.60	Celery, very firm bunch	15c

Campbell's Creamery Butter makes our 100 per cent Whole Wheat Bread a real tasty food that you'll enjoy.

PORTER S. WHITE CO.
334 George Street - - Phones 1960-1691

Gloria Swanson
in "Her Love Story"
CAPITOL - TO-DAY

The Evening Examiner

PROBABILITIES.
Southerly to easterly winds, fine at first then followed by unsettled conditions.

VOL. LV., No. 64 PETERBOROUGH, TUESDAY, SEPTEMBER 16, 1924 PRICE THREE CENTS

Credit Protection Association
of Canada, Limited
"CREDIT PROTECTION CONTRACT"
Head Office - - - - Kent Building, Toronto, Ont.

Publishes List of Local Delinquent Debtors
Protects Charge Accounts Against Loss
Makes Cash Guarantee.
Advt.

PHONE, WRITE OR WIRE
A. W. FOOTE
RECOGNIZED CREDIT AND EFFICIE CY EXPERT
WHITE HOUSE, PETERBOROUGH

NO LOOPHOLE FOR WAR SHOULD BE LEFT IN THE LEAGUE'S COVENANT

France Urges That All Causes of War Should Be Submitted to World Court—Not Satisfied With Clause for Three Months' Negotiations.

BRITIAN AVOIDS CLEAR STATEMENT

GENEVA, Sept. 16.— With foreign minister Benes of Checko-Slovakia, presiding as a kind of impartial judge and conciliator, British and French representatives at the assembly of the league of nations, wrestled all Monday with the problem of sanctions, which forms the greatest obstacle in the way of a general Geneva agreemnt, and last night both countries through their delegates, issued optimistic statements. They said until issues under discussion seemed on the way to satisfactory solution.

Whether this general agreement will take the form of a resolution, a protocol or treaty, has not yet been decided, but this question has been relegated to second place because of the proposal put forth yesterday with all the force of France behind it, that **every loop-hole in the covenant of the league of Nations which makes it possible for any country to engage in war, must be effectively and hermetically sealed.** The French propose that the provisions in article 12 of the covenant where by the nations agree not to resort to war until three months after an award by arbitrators or an award by the council of the league be stricken from the covenant. This is in accordance with the French determination that any and all causes of war shall be submitted for specific settlement by the world court, and specially appointed arbitrators by the council of the league.

Brit.in Assistance.

Although Monday's meeting was entirely private it is understood that some of the most difficult points of the discussion was the question of just how Great Britain will come forward when any state has been declared an aggressor. The British delegation gave the impression of being somewhat discouraged over the relations engendered among the continental powers by Britain's implied engagement to throw her naval forces against a proclaimed aggressor and there has seemed to be created on the part of the British representatives a tendency to avoid any definite and specific committment.

Efforts were largely centered about securing clarification of article 16 of the covenant. Paragraph two of this article says that the council shall recommend such military, naval and air forces that the members of the league shall severally contribute to the armed suasion which will be used to protect the league covenant. This suggestion of a recommendation was hardly satisfactory to France which wants something more definite and something stronger.

Settlement Certain.

Monday's negotiations also took note of the possibilities that a number of states might not sign the compulsory arbitration clause of the world court of justice, and hence the necessity of providing for some certain settlement of disputes to the council of the league or to a special board of arbitration.

So far were the negotiations advanced yesterday that Dr Banes with the approval of Great Britain and France submit a draft of the instrument to day to a meeting of the sub-committee of the disarmament committee. Lord Parmoor said last night: "There seems to every hope that the proposals which Premier MacDonald and Herriot drew up when they came to Geneva will be put into concrete shape."

A French delegate said: "The keynote of everything is the covenant. The world court by itself is insufficient. We are sticking by the covenant and clarifying it so that we might be effectually outlawed.

German Armament.

Constructive work in another direction was performed when the permanent league commission on military, naval and air matters reached agreement regarding the system of control of the German armament which will probably be launched by the League of Nations when the inter-allied board has completed its task and the time comes to transfer the whole question to the league of nations. Investigation of armament situation in Germany was authorized by the treaty of Versailles and the league military commission have drafted a detailed programme of investigation and control at the request of the council of the league.

DIP FOR SIR HENRY

Sir Henry Thornton, president of the Canadian National Railways, feels a lot better now, thank you! He has just finished a little swim in the famous salt water in Lake Manitou, Saskatchewan, during his tour of the western lines.

WAR GUILT TO BE DISCUSSED

German Cabinet Will Take Up This Question Next Week.

MINISTERS AGREE

BERLIN, Sept. 16.— A cabinet meeting was held Monday, presided over by Chancellor Marx. The question of formal repudiation of Germany's war guilt was not among the subjects discussed. It is expected that a decision on the war guilt question will be taken next week, after President Ebert's return from his vacation. At the conclusion of the cabinet meeting Chancellor Marx and Foreign Minister Stresemann conferred at length on the subject of war guilt and an official announcement was made later that "no difference exists between the chancellor and the foreign minister."

The statement added that the negotiatnons between Dr. Streseman and Dr. Oscar Hertz, leader of the Nationalist Party, before the Reichstag, on the bill for making the Dawes plan effective, have the full approval of the chancellor and the entire cabinet.

A semi-official statement was issued last night saying that all cabinet members are in complete agreement regarding the question of war guilt and Germany's entry into the League of Nations. Both questions, according to the statement, will be dealt with thoroughly on September 23rd, when President Ebert is expected at a cabinet meeting.

Professor Hans Delbrueck, Count Max Montgelas and Dr. Paul Rohrbach, who are among the prominent Germans engaged in historic researches in connection with the outbreak of the war, have signed a joint statement in which they deplore the impending action of the German Government, declaring that such procedure is inimical to an objective search for truth.

"In our opinion," they say, "the most effective way to arrive at the truth in this highly important question is to continue the present international scientific discussions."

They also declare that Germany must make a frank statement with respect to her position on the question of war guilt when she applies for admission into the League of Nations.

The three German investigators are prepared to submit proof, they say, that Germany's preparedness for war in 1914 was far from that degree of comprehensiveness which her national prosperity and economic resources would have warranted.

They charge that the Russian and French Governments had decided for war before Germany declared war or mobilized and that the alleged withdrawal of the French troops to a point ten kilometers behind the frontier was not for the purpose of avoiding war, but was intended to give the world the impression that Germany was the aggressor.

Dr. Streseman, Foreign Minister, informed the newspaper representatives that he had ben misquoted with reference to Friday's statement that Germany would not enter the League of Nations until the question of war guilt had been settled. He declared that he did not hold the views attributed to him.

His views was that Germany's entry into the League must not be made conditional on her recognition of her alleged responsibility for the war. The present German Government held the same view in this connection as all previous Governments since the Treaty of Versailles was signed.

NORTHCLIFFE IN OTHER WORLD WEARS GREY FLANNEL SUITS AND SOFT SHIRTS

His Secretary Says She Receives Messages From Spirit of Employer.

HAS CONSERVATORY AND COUNTRY HOME

No Money Across Great Divide—Those Created Are Never Dead.

LONDON, Sept. 16.—Lord Northcliffe is the latest dead celebrity to be credited by British spiritualists with establishing communication with this world.

The revelation is made by Louise Owen, for twenty years Lord Northcliffe's confidential secretary, and who herself is well known particularly to everybody who had dealings with the famous publisher. Lord Northcliffe regarded her as the most efficient woman of his acquaintance.

Message From Doyle.

She says that since Lord Northcliffe's death, two years ago, she has been conscious sometimes of his presence very near to her. One day Sir A. Conan Doyle sent her word that he had spoken to Lord Northcliffe, who wanted to get in touch with her.

Last week she saw Mrs. Leonard Osborne, famous medium, who, falling immediately into a trance, read aloud a message from the publisher to Miss Owen, in which he said among other things:

"I had an idea that over here we would float about wearing flowing robes. How I should have hated that. Yes, I have even fingernails. I am wearing a gray flannel suit like those you often saw me wear, with a soft collar and soft shirt.

"My skin is very clear, and it is a wondreful feeling to be so fit. One is never ill here and never depressed. I have chosen a country home with flowers and birds and am so happy. I have even a conservatory for my flowers.

"We have no money here but work out all things in time. I have no thoughts of returning to earth."

Spirit Foretells Trouble.

The message prophesied that there was troublous times ahead but cautioned everyone to keep calm.

Lord Northcliffe, according to Mrs. Osborne, spoke of his associations in the ethereal with Count Tolstoy and Joseph Conrad, who died two months ago.

In closing, the message observed that "those who are created are never dead."

Rimouski Conservatives Will Contest Election

MONTREAL, Sept. 16.—A special despatch to the Montreal Gazette says that the Conservatives of the County of Rimouski have decided to contest the election of Sir Eugene Fiset, Liberal candidate, to the House of Commons, and are preparing the necessary papers.

Investigation of circumstances surrounding the election of Sept. 2, has been in progress under Conservative auspices, the despatch says, and local organizers believe they have grounds for successful contestation.

BOUGHT BOTTLE FROM REPORTER

Government Operator Pointed Him Out in Sarnia Police Court.

WRONG DEFENDANT

SARNIA, September 16. — Gordon Keever, government operator, of Toronto, picked out a newspaper reporter in court yester lay afternoon, as the man from whom he had purchased a bottle of liquor at Corunna, on August 6th, while Harold Porter, of Corunna, the defendant was sitting with his counsel six feet away. Wilfred S. Haney, defending, asked for a dismissal on the grounds of incorrect indentification. The magistrate, C. S. Woodrow, dismissed the case.

Keever had told of buying two bottles of whiskey at 9 p.m., on August 6th and taking them to Toronto for analysis. His evidence was supported by a second government operator, who yas not asked however to identify the defendant.

STIRRED BY TICKER

Unconscious Telegrapher Aroused By Familiar Signal.

VANCOUVER, Sept. 16.—(Canadian Press).—The muffled call of a telegraph instrument sounding the personal signal "PN" Sunday night aroused J. T. Phelan, superintendent of the Government Yukon telegraph wires, well-known throughout Canada, from unconsciousness which has persisted since he fell critically ill three weeks ago.

After many futile attempts by members of his family to penetrate his unconsciousness, the telegraph experiment was decided upon. Once his attention was attracted by the signal, to which he has responded for many years. The operator sent a number of messages which Phelan acknowledged by a nod of his head. His condition is so serious he is unable to speak. The experiment will be repeated.

REDUCE C. P. R. STAFFS

2,200 Men in West To Be Laid Off—Result of Vote.

WINNIPEG, Sept. 16.—(Canadian Press).—Shop employees of the Canadian Pacific Railway have voted favoring reduction of staff in preference to periodical shut-downs and for maintenance of the 44-hour week, which will mean at least forty hours work weekly. The result will be the reduction of the shop staff in Winnipeg, September 19 by twelve hundred, and in all Western Canada by twenty-two hundred men.

Lloyds Gives Out Marine Disasters Of Year 1923

LONDON, Sept. 10.—A statistical return of world shipping losses during the year 1923, issued by Lloyd's Register of Shipping, shows that the casualties during the year numbered 466, of which 324, representing a total of 494,364 gross tons, were steamers and motorships and 142 sailers, representing 82,208 tons.

In the steamer and motorship section 175 are recorded as wrecked, 38 foundered, 36 collisioned, 31 missing, 29 burnt, ten abandoned, and five lost.

PREMIER NEEDS BIGGER INCOME IF A POOR MAN

Sir Robert Donald in London Times Emphasizes Heavy Cost of Position.

DEFENDS GIFT

Unworthy for Nation That Government Leader Should Be Embarrassed.

LONDON, Sept. 16.—Sir Robert Donald emphasizes, in a letter to The London Times, the argument put forward by Ramsay MacDonald that the fact of his holding high office was likely to make him a poorer man than he was before he became Premier. Discussions about Sir Alexander Grant's present to the Premier of a motor car serve to raise an issue of some importance, says Sir Robert. This is that the Premiership is no place for a poor man.

The mental and physical strain which the Prime Minister endures taxes his strength to the utmost, the writer says, and the financial burdens imposed by his office cannot be met out of his salary alone if he is to fill his position with dignity.

The Prime Minister's salary of £5,000 is reduced considerably more than one-fourth by the income tax, the letter points out. He has a very expensive house to run and a large staff of servants to keep; he has to pay for heating, lighting, cleaning, maintenance and so on. He also has personal charges to meet, including the salary of his private secretary, who carries on his personal and party correspondence.

The living expenses of the Prime Minister and his family, Sir Robert writes, are small, but his position obliges him, even though they may be reduced to a minimum, occasionally to entertain his colleagues, distinguished visitors and the representatives of foreign countries. Moreover, Mr. MacDonald, as Foreign Minister, has other expenditures to meet in that he must return the hospitality of diplomats and must entertain the members of conferences and so on.

Large Debit Balance Mounts.

It is easy seen then, says Sir Robert, that the Prime Minister must have a large debit balance to meet if he is dependent on his salary alone, as Ramsay MacDonald is. Without making any provision for a motor car, he is in a far worse position materially than any of the other Secretaries of State, who have not the same calls upon them.

The question arises, Sir Robert says, should this state of things continue? He suggests that there will be other Prime Ministers whose means also will be unequal to the financial burdens of the office. Prime Ministers of Continental countries, he says, have official residences maintained for them, as well as large entertainment allowances, and a grateful State endows a motor car for them. Every one, he says, will admit that a motor car is an indispensable adjunct of the office of Prime Minister.

Is it worthy of a great country to let its highest officers be placed in an undignified position, and handicapped in the efficient discharge of their duties by unnecessary anxiety? Sir Robert asks. The dignity and prestige of the office, he says, should be thought of apart from any personal considerations now that the Labor democracy has assumed the responsibility of the Government.

In conclusion, the writer says:

"As regards the Prime Minister's motor car to which exaggerated attention has been given, it is preposterous to think that that obviously straightforward and innocent transaction can have the slightest political significance. It was a gift from an old friends, such as many other friends would have been pleased to give. Sir Alexander Grant's honor was open to him from any other political part—he himself is a Conservative—in recognition of his magnificent donation of the National Library for Scotland and other philanthropic gifts."

Wheatley Assails Lloyd George.

Ramsay MacDonald as the 'greatest statesman of Europe" and Lloyd George as the 'wrecker of Europe' was the contrast drawn by John Wheatley, Minister of Health, in a speech at Glasgow.

Premier MacDonald had altered the whole tone and attitude of Europe, Mr. Wheatley said; the spirit of MacDonald, the peacemaker, had influenced the electors of France and induced them to dismiss Premier Poincare and his policy of conquest, and had made possible the wonderfully successful London conference.

The Prime Minister had also established peace with Russia, Mr. Wheatley declared, and had apparently opened a conflict with Lloyd George. Was it not an impertinence for that man, he asked, who, above all others, was the wrecker of Europe, to claim to teach Ramsay MacDonald how to run the Foreign Office?

Lloyd George had threatened to oust the Labor Government from office, Mr. Wheatley continued, but he could no longer make their flesh creep, as he did not speak for the country nor for Parliament, and it was doubtful even if he spoke for the Liberal party.

MISS SPAIN

Now they're doing it in Spain. Meaning national beauty contests. Out of 700 beauties from as many cities and towns, Miss, or rather Senorita Mary Gurini (above) walked away with first honors at Madrid.

TRUSTEES OBEY HEALTH MOGULS

Comply With Order That Children Must Be Vaccinated to be Admitted.

CONSULT MINISTER

SARNIA, September 16. — After instructing the public school teacher to admit children to school whether they had vaccination certificates or not, thus ignoring the order of the medical health officer, the Point Edward school trustees changed their policy on Monday on the advice of the Provincial Board of Health, and thereby saved the teacher, J. B. Wilcox, from prosecution.

Dr. W. K. Carruthers, the village health officer, then complained to the county magistrate, C. S. Woodrow, of the board's defiance of the vaccination order. The magistrate advised the trustees that if a summons were issued he would have no alternative but to impose a fine on the teacher, and advised that the Minister of Health be consulted. This was done, and the Minister replied that the order was a reasonable one and the school authorities would have to comply, which they did when the school opened yesterday.

Sugar Experts Organize To Improve Production

HONOLULU, Sept. 16.—The first Worlds' International Conference of Sugar Experts was organized here recently in connection with the Pan-Pacific Food Conservation Conference. H. P. Agee, director of the Hawaiian Sugar Planters' Association experiment station, was chosen chairman; Mario Calvino, vice-chairman, and George Barnette, of the Colonial Sugar Refining Company, Australia, secretary.

The organization will be a permanent one and will hold a meeting in some sugar producing country every three years.

Delegates from Cuba, Porto Rico, Mexico, Australia, Fiji, Philippines, Formosa, Java, Louisiana and Hawaii attended the organization meeting. They visited the plant quarantine station of the territorial board of agriculture and forestry and the cane quarantine station of the Hawaiian Sugar Planters' Association.

The business of the organization will be mainly of a technical nature, dealing principally with cane breeding, eradication of cane diseases and methods of increasing production.

DRIVER KILLED IN MOTOR RACE; BREAST CRUSHED

Jimmy Murphy Died in Syracuse Hospital — His Machine Skidded.

CRASHED FENCE

Breast Pierced Over Heart by Post—Was Speed Champion.

SYRACUSE, Sept. 16 — Jimmy Murphy, driver in the 150 mile automobile race at the State Fair Grounds here on Monday, received fatal injuries in the 136th lap of the race and died a few minutes later in a local hospital. Murphy was national speedway champion in 1922, finished second in the American rating in 1923 and had first honors clinched again this year.

While Murphy, who was in second place, was making a desparate effort to make up the three laps between himself and "Red" Shafer, who won the race his machine skidded on the east end of the track, whirled around twice and struck the fence, rear-end foremost.

A post from the fence pierced his breast over the heart, and another splinter struck him under the chin. Nearly seventy feet of the railing was ripped out in the crash.

A slight pulse was noted when attendants removed the injured driver to the ambulence but death came at 4.45 o'clock a few minutes after his arrival at the hospital.

PROWLERS ESCAPED

Were Trying to Steal Grain From Walter Henry' Barn.

BAILIEBORO, Sept. 16.—Recently Walter Henry, a farmer residing a short distance in from the Provincial highway near Rice Lake, had a visit paid to his granaries by two men. About daylight Mr. Henry's hired man was awakened from his slumbers by a noise that seemed to come from the barn, which is situated only a short distance from the house. He got up out of bed, and did not even wait to put on his shoes but made his way to the barn. The unwelcome visitors must have been on the watch out and saw him coming, as they ran down the lane towards the road, but as they were fleeter afoot than their pursuer. They escaped into a woods near by and their pursuer had to return without having over taken either of the men.

NEW QUEBEC POWER

Laurentian Hydro Plant Formally Opened Today.

MONTREAL, Sept. 16.—(Canadian Press).—A Hydro-Electric development which is destined to be of great importance in the industrial future of the Laurentian country between St. Jerome and Ste. Agathe will be formally opened to-day when Hon. Athanase David, Provincial Secretary, will inaugurate the plant of the Laurentian power of the Laurentian Hydro-Electric Co. The plant is on the north river between Mont Rolland and St. Marguerite. It has been under construction for more than a year and has so far cost in the neighborhood of $600,000.

THE MEMBERS OF THE GOLDEN LINK LODGE, No. 81, ARE REQUESTED TO ATTEND THE REGULAR MEETING THIS EVENING AT 8 P.M. IN THE ODD-FELLOWS' HALL. BUSINESS OF IMPORTANCE. REFRESHMENTS AND SOCIAL EVENING CLOSE OF MEETING. BY ORDER OF THE NOBLE GRAND. 1d65 3415

EUCHRE.
TO-MORROW EVENING IN W. O.W. HALL THE AUTUMN AND WINTER SERIES OF EUCHRE PARTIES WILL OPEN. A GOOD CORN FEED AND DANCE, WITH MUSIC PROVIDED BY AIKEN'S FOUR-PIECE ORCHESTRA. ADMISSION, 25 CENTS. A STRICT CHAPERONAGE WILL BE MAINTAINED. 2d66 3409

DANCE AT RENDEZVOUS.
TO-MORROW NIGHT AND FRIDAY NIGHT AT CHEMONG PARK PAVILION. BEST OF MUSIC; DAINTY REFRESHMENTS.

CANADIAN 'VET' SOUGHT PRINCE

Twice Ejected From the Burden Grounds—Shell Shock Victim.

VISITOR PUT OUT

NEW YORK, Sept. 16. — State troopers, who are on duty guarding the Burden state at Syosset where the Prince of Wales is residing, ejected a man Sunday night who entered the gate to see the Prince "on personal business" and an hour later ejected the man a second time after he had entered the estate by climbing a fence.

"What do you want?" demanded State Trooper Hayden, as the visitor entered the gate leading to the front entrance.

"To see the Prince," replied the visitor, a well-dressed man who was not more than 30 years old, but whose face was wrinkled and deeply lined.

"What do you want to see him about?"

"Important business."

"What is the nature of it?"

"That is between me and the Prince."

Noticing something unusual about the man's eyes, the Trooper, as if in friendship, linked his arm in the visitor's, and lightly tapped his coat and trousers' pockets. There were no weapons. Hayden walked with his companion to the servants' entrance and questioned him at length. The man said he was a Canadian soldier of the Third Engineering Division, a veteran of the Somme, Vimy Ridge, Arras and Mons. Though insisting it was highly important that he should see the Prince in person, the visitor would let nothing induce him to disclose his purpose in calling there.

"The Prince isn't here anyway to-day," said Trooper Hayden, "and if he was, you would have to tell all about yourself and your business before you would even have a chance to see one of his secretaries."

It was judged, however, that the visitor was harmless and that his secret probably was a grievance about a pension or medal claim.

(Continued on Page 3)

RYE'S PAVILION STILL OPEN WEDNESDAY AND FRIDAY. DON'T FORGET THE DANCE ON WEDNESDAY. KEN. BLOOD'S ORCHESTRA. 1d65 3410

Montreal Fire Code To Be Made More Stringent

MONTREAL, Sept. 16.—The stiffening of fire regulations in Montreal and more severe penalties for carelessness that results in outbreaks are being studied by Fire Commissioner Latulippe, who will shortly present to the City Council a new fire code, comprising suggestions for amending the existing by-laws and for adopting new ones. Blazes that would not have happened had citizens been reasonably careful have been too frequent in recent months, the Fire Commissioner finds, but with the city laws as they stand to-day, the court in many instances is impotent, even though it might wish to take action against an offender.

APPEAL FOR RELIEF

Leeward Island Suffered Heavily From Hurricane.

OTTAWA, Sept. 16.—A communication has been received here from the acting governor of the Leeward Islands that these islands have suffered a severe disaster as a result of a devastating hurricane. Subscriptions are being collected by a committee of which the acting governor is chairman, for the relief of the sufferers.

The Leeward Islands of the West Indies under British Authority, consists of five presidencies administered by a governor. The populaton of the Islands, according to the 1921 census was 122,342.

ACID PUMPS OF PORCELAIN

BERLIN, Sept. 16—Suction pumps of porcelain for handling powerful acids have been built by the State porcelain manufactory here, and are declared to be superior to metal pumps affected by acid erosion. The new pumps will be used by chemical works and laboratories where acids are handled.

Trout To Be Kept From Preying On Salmon Fry

ANCHORAGE, Alaska, Sept. 16.—Under a plan adopted by the United States bureau of fisheries, it is hoped to increase the salmon pack of the Cook Inlet section of Alaska from 200,000 cases in recent seasons to 500,000 within the next few years.

According to William Studdert, in charge of salmon protection, the depletion of salmon in southewestern Alaska has been due as much to failure to convert the spawning grounds as to over fishing. Mr. Studdert declared the greatest enemy to the salmon were Dolly Varden trout, which preyed on the eggs in the spawning grounds up streams and caught the salmon minnows before they could swim to safety.

"One trout", he said, "captured in a stream while the salmon fry were traveling to the ocean revealed 70 odd fry in its intestines. To stop these inroads we have decided to destroy the trout."

Surveys are being made of every stream used by salmon to reach spawning grounds in the lakes. The streams are being cleared of obstructions and made navigable for the salmon. The lakes will be seined and the trout transferred to lakes not used by salmon.

BONDS MISSING

Montreal Prothonotary Placed Under Arrest by Crown.

MONTREAL, Sept. 16.—(Canadian Press).—L. E. Gagnon, deputy-prothonotary, was arrested late on Monday afternoon, charged with appropriating to himself $2,000 worth of bonds which had been deposited in his hands for security in a civil case. Detective Samson, of the Provincial Detective Department, made the arrest, after consultation between R. I. Calder, K.C., Crown prosecutor, Chief Lorrain and Omer Lapierre, K.C., clerk of the peace.

FOR SALE

Brick House, Reid street, hot water heating, hardwood floors, all newly decorated, and dandy location $5,800
Bungalow, west side, hardwood floors $4,500
Cottage, south, light and water. $100.00 down and $15.00 monthly.
New Brick House, west side, hardwood floors and fully modern. $7,200 takes it for quick sale.
Brick House, Downie street, newly decorated, for quick sale, $3,400
Farms, in all parts, from 50 acres to 200 acres, at attractive prices.

W. H. TAYLOR
Real Estate & Insurance
144 Hunter street. 'Phone 1462

HELP WANTED.

EARN TEN TO FORTY DOLLARS weekly from now until Christmas with the best line of Personal Greeting Cards. Ladies or gentlemen Whole or spare time. Samples free. We pay weekly. Write to-day for information. Dept. C., Master-Kraft Greeting Card Company, Toronto, Ont. 24d 77 3208

SITUATIONS VACANT

SMART, ENERGETIC SALESMAN wanted by Canadian Insurance Company for Peterborough and County. Good proposition for keen man. Box 5671 Examiner Office. 3d 65 5671

TEAMING AND CARTING

WANTED— MOTOR CARTING, ALL kinds ,long or short hauling. Beatty Bros. 'Phones 2169-991r2.

NURSING.

NURSING — EXPERIENCED PRACtical. Rates reasonable. 'Phone 1333W. 3d 65 5660

MUSIC

MARION B. ADAMS, A.C.A.M., Teacher of Piano and Theory
Pupil of Peter C. Kennedy, Toronto Conservatory of Music and Canadian Academy of Music. Amalg. Studio 465 Weller street. 'Phone 321
d-6mths- 3181

MONEY TO LOAN.

We have funds to loan on Real Estate Security at the lowest rates. GORDON & O'BRIEN. Phone 219.

OSTEOPATHY.

DR. WILL A. SETTLE—Osteopathic Physician. Office in Crown Apartments, 124 Hunter street. Corner Water and Hunter streets. 'Phone 649. Office Hours. 9 to 11 a.m., 2 to 5 p.m. and 7 to 9 p.m.

INSURANCE.

FRANK A. BLACK—209 Barrie Bldg., Peterborough, Ont., representing Manufacturers' Life Insurance Co. 'Phone 808. Residence 2230.

BARRISTERS AND SOLICITORS

GORDON & O'BRIEN— Barristers, Solicitors, Notaries. Money to loan on easy terms. Special attention to Patents and Trade Marks. Phone 219. G. N. Gordon, K.C., M.P., J. A. O'Brien.

G. T. MEDD—Barrister, Solicitor Notary, Office over the Dominion Bank, corner of George and Simcoe streets. Telephone No. 22. Private funds to loan at current rates upon easy terms.

PECK, KERR & McELDERRY, Barristers, Solicitors and Notaries, Office, Water street, Peterboro. Money to loan at the lowest current rates of interest on easy terms of payment. E. A. Peck, F.D. Kerr, V. J. McElderry.

O'CONNELL & CORKERY—Barristers, Solicitors and Notaries. Money to loan at the lowest current rates of interest. Daniel O'Connell, John R. Corkery, Hunter street, two doors west of the Post Office.

DUMBLE & JOHNSTON—Barristers, Solicitors, etc. Office, over the Toronto Savings and Loan Company, George Street. D. W. Dumble, K.C., W. Johnson.

HALL & HALL—Barristers, Solicitors and Notaries Public, Hunter street, Peterborough next to St. John's Church. Money to loan at the lowest rates of interest. E. H. D. Hall. Basil D. Hall.

MOORE & WEARING—Barristers and Solicitors, 403 Water street, opposite the Post Office. Money to loan at the lowest current rates of interest. Jos. Wearing, M.A.

R. R. HALL—Barrister, Solicitor, etc. Peterboro, Ont. Office, corner of Hunter and Water streets, over the Canadian Bank of Commerce. Trust Funds to loan on easy terms of payment.

JAMES FORDYCE STRICKLAND—Barrister, Solicitor, Notary Public. Money to loan. 375 Water street, Peterboro. Phone 191.

WILFRID F. HUYCKE, Barrister, Solicitor, Notary Public. 395 Water street. Telephone 239.

DR. C. B. WAITE, MD., C.M.

POST GRADUATE LONDON, ENG.
360 CHARLOTTE STREET.
Special Attention Heart and Lungs
'PHONE 244

MEDICAL.

R. DEVLIN, B.A., M.D., C.M., Physician and Surgeon. 4[illegible] Mark street. 'Phone 686. 26d 67 3103

DR. BUCHANAN, F.R.C.S. Edinburgh; M.R.C.S., Eng.; L.R.C.P., London, Eye, Ear Nose and Throat Specialist. Hours 9-11, 2-4 p.m., and 7-8 p.m. 'Phone 519. Office, corner Water and Murray streets.

DR. C. C. CRAGG—Eye, Ear, Nose and Throat Specialist. Office 295 Charlotte street, formerly occupied by Dr. Neal. Hours—9-11 a.m., 2-4 p.m., 7-8.30 p.m. Telephone: House 980J. Office 2185.

BABY CARRIAGES, ETC.

FOR SALE —WICKER BABY CARriage, 738 George. 'Phone 1831W. 3d 65 5675

FOR SALE—CREAM LLOYD LOOM baby carriage in good condition, also child's walker and rockers. Apply 294 Reid street. 3d 67 5734

POULTRY AND EGGS

FOR SALE — 8 LAYING HENS, cheap. 581 Rogers street. 3d 67 5736

FOR SALE — 7 DUCKS AND 78 young singing canaries. Apply 149 Maria or 'Phone 908J 3d 67 5733

FOR SALE—S. C. WHITE LEGHORNS Capsticks strain. 3 hens, 1 cock, 3 pullets, 1 cockerel. Apply after 5 to H. Lucas, 586 Wolfe street. 3d 66 5682

LIVE HENS WANTED
WHILE DEMAND AND PRICES ARE better for a short time. You will profit by bringing your hens to S. Cohen, 189 Charlotte street or 'phone 889J and we will call. 25d 88 5705

AUTOS FOR SALE

FOR SALE—McLAUGHLIN TOURING car. Good condition. Cheap for quick sale. Evenings after 6. 717 George street. 6d 66 5616

AUTOMOBILE FOR SALE — FORD Sedan, $285 new tires, bumpers, and extras. 'Phone 808. nine to five p.m. 3d 66 5693

FOR SALE — FORD TOURING CAR $100.00 cash. 319 Burnham street, East City. 3d 65 5664

EXHIBITION FEATURE NEW Studebaker Touring, fully guaranteed specially priced. Terms if desired. Your car considered as part payment. Studebaker Dealer. Two Twenty Charlotte street 5d 66 5636

FOR SALE— CHEVROLET TOURING car in first class condition. 'Phone 1899J. 3123-4600

SUMMER RESORTS.

THE ARLINGTON — SUMMER HOtel—Cobourg, Ont.—Now open for automobile and week-end parties. Opens for Season Guests on June 28th., 1924. Write for reservations—new proprietorship; new management. Solid brick building; practically fireproof. 199-24-4225

WANTED

LOOK! FARM WANTED WITH OR without equipment in exchange for property in Peterboro. Apply 293 Dalhousie street. 5d 67 5661

RELIABLE COUPLE TO SHARE A comfortable furnished home. Reasonable terms. 'Phone 2033W. 6d 70 5721

WANTED—A GOOD SECOND HAND piano at once. Reasonable for cash. Apply Box 5690, Examiner Office. 3d 66 5690

WANTED — WARDROBE TRUNK. 'Phone 1512 3d 66 5695

WANTED— SEWING BY THE DAY. 'Phone 216 evenings would go out of town. 3d 66 5691

WANTED — QUEBEC HEATER OR cook stove in good condition smallest size. Cheap. 'Phone 1341M. 3d 65 5669

WANTED—HEAVY BEEF CATTLE also Holstein springers and calves, lambs, poultry. Apply Merson and Sherman, 440 George street. 'Phone 1498F. 0-2-4-6-9-11-13-16-18-20-23-25-27 5362

WANTED—LOAN OF $3000 ON FIRST mortgage. Good security on first class property. Box 5673 Examiner. 3d 65 5673

WANTED — A GENT'S FURNISHING store or vacant store in central part of city. Give full particulars. E. J. Keating, 473 Dovercourt Road, Toronto. 6d 66 5607

WANTED — RAGS, BONES, OLD stoves, copper, brass, zinc, rubber, auto tires, wood ashes. Will send a man and clean your cellar or ash house, free of charge. Address Stevens, 364 Mark street, or 'phone 2052. 26d 2066

WANTED TO BUY — A LIGHT Spring Truck, single, for cash. Apply Bert Withers, Armour Road. 3d 67 5718

BOARDERS WANTED

WANTED—1 GENTLEMAN ROOMER board if desired with private family. Apply 283 Stewart street.

WANTED—NORMAL STUDENTS TO board. Modern home. 13 Benson Ave 3d 65 5667

COMFORTABLE ROOM AND BOARD for one or two Normal students Home privileges. Terms moderate 671 George street. 3d 67 3418

BOARD WANTED

WANTED — BY 2 YOUNG MEN board and room in private family with use of garage. Central. Apply Box 5727, Examiner Office. 3d 67 5727

HELP WANTED—Female

WANTED — EXPERIENCED GENeral for family of two. Apply Mrs. S. C. Warne, 466 Gilmour street. 3d 65 5659

WANTED— EXPERIENCED GENERal maid. Apply 387 Reid street. 3d 67 5717

EXPERIENCED GENERAL FOR small family. 491 Hunter street west. 'Phone 1381. 3d 67 5730

HELP WANTED—Male

MAKE MONEY AT HOME—$1 TO $2 an hour for your spare time writing show cards for us. No canvassing. We instruct and supply you with work. West-Angus Showcard Service 29 Colborne Building, Toronto. dtf

FOR SALE

FOR SALE — GIRL'S OPOSSUM trimmed Plush coat, size 38, also Quebec heater. Apply 499 Donegal street. 3d 65 5663

FOR SALE — SET ENCYCLOPEDIA Britannica, coal oil stove, and oven and heater, refrigerator, kitchen table, skis, snowshoes, bedroom rugs, piano box etc. Apply 607 Stewart street. 2d 65 5677

FOR SALE— DOUBLE BRASS BED with coil spring, Kapok mattress, 4-burner, oil stove, couch, sealers, dressers, stands, chairs, etc. 231 Princess street. 3d 66 3395

FOR SALE — SET NORMAL SCHOOL books. 'Phone 2018F. 3d 66 5709

FOR SALE—PRESERVING JARS AT 75c a doz. Get your order in before they are all sold at S. Cohen's Second hand store, 189 Charlotte St. 'Phone 889J. 6d 69 5706

FOR SALE — ONE 12' PUNT AND pair of Angora Chaps. Apply 467 Water street. 3d 67 5726

FOR SALE—2 WARDROBE TRUNKS, Cheap for quick sale and cash. 182 Simcoe. 'Phone 1376J. 2d 66 3406

FOR SALE—SILVER-PLATED CORnet, short model $25. Apply corner Maria street and Armour Road. 3d 67 5735

FOR SALE—FIRST CLASS WELLdigger's outfit 90 feet new rope at half price; also horse democrat buggy, cutter, sleigh and 2 sets harness. Apply 41 High street. d-2 9 16 w 4 16 18 5375

FOR SALE — TWO-FOUR BURNER gas stoves, kitchen table, one small oak barrel, one ladies' blue tailored suit. 601 Water street or 'phone 899J. 2d 65 5700

FOR SALE — COAL AND WOOD range with reservoir and warming closet; in good condition. Apply 310 Aylmer street 3d 67 5729

DRY WOOD FOR SALE — BODY Maple, Maple Slabs, Mixed Slabs and mixed cordwood any quantity from 1-4 cord up. All wood cut to order at reduced prices. Prompt delivery. A. Thompson, 'Phone 1026J, corner Rink and George street. 6d 69 5698

FOR SALE — 4 HORSE POWER gasoline engine. Apply Charles Whatley, R.R. 5, Peterboro, near May's School. 6d 69 5678

FOR SALE—ART SOUVENIR HEATer with oven, in good condition. Apply 522 Sherbrooke street. 3d 66 5680

FOR SALE—CHOICE BEECH AND Maple hardwood, dry, 12 inches long $13.00 per cord. 'Phone 2097J. 6d 70 5647

PRIVATE SALE OF HOUSEHOLD furniture including fumed oak Weber piano, fumed oak divanette, upholstered with leather, arm chair, and rocker to match, oak dining room furniture, bedroom furniture, kitchen cabinet, etc. Maxwell car. Apply 577 Harvey street. 3d 66 5688

FOR SALE—HIGH GRADE 12 GUAGE double barrel shot gun or will exchange for 20. Apply 283 Park St. 'Phone 1323J. 3d 66 5692

FOR SALE—GRAND JEWELL HEATer with oven. Apply 180 Antrim street. 3d 66 5679

FOR SALE — BEAUTIFUL PIANO lamp, $15.00, almost new, 1 pair arch curtains, $5.00. Apply Box 5682 Examiner. 3d 66 5682

FOR SALE— DRESSERS $5 AND UP extension tables, $7 and up, Buffet, chairs, iron beds ,toilet sets, chest of drawers, leather rocker and Morris chair, hall rack, desk, library table, rug, baby's high chair, utensils, dishes and other articles. Apply 59 Aylmer street near Perry. 3d 66 5683

FOR SALE — HAND MULTIGRAPH Machine and Typesetter value with type $220 for $100; 1 Oliver Typewriter value $50 for $30. 'Phone 1270W. 8d 65 5674

FOR SALE— HOUND, RUN LAST year. Price $25. Apply W. H. Bradley Sawmill, Bridgenorth. 8d 70 5640

WEST END WOOD YARD
DRY MIXED SLABS 1-2 CORD CUT 12 in., $4.00; Dry Mixed wood 1-2 cord cut 12in., $4.50; Dry Elm and Ash slabs 1-2 cord cut, 12 inch. $5.00 Dry Hardwood slabs, 1-2 cord 12 inch. $6.00; Dry Maple 1-2 cord cut 12 inch. $6.50. 'Phone 293 J. F. Gray 6d 68 5654

LIVE BAIT, ATTENTION FISHERmen. All kinds live bait, kept on hand. 'Phone 822 J. Airress, 571 Reid street. 26d 73 5285

WOOD FOR SALE—IN HALF CORD or cord lots. Cedar slabs, $6.00 per cord, Hemlock slabs, $6.00 per cord; Hardwood slabs, $10.00 per cord; Body Hardwood, $12.00 per cord. Cutting $1.00 extra; also rough and dressed lumber shingles, etc. 'Phone Purdy Mills, 650; nights: 1922W. 26d 77 5344

NOTICE

CHIMNEYS AND FURNACES CLEAned. 'Phone 1851W. 26d 84 5563

WM. KELLAR. PAINTING PAPER hanging and graining. Prices reasonable. 'Phone 2042F. 6d 67 5637

REMOVED—CHARLIE SAM LAUNdry from 411 Water to 97 Hunter street opposite St. John's Church 26d 73 s204

NOTICE—HENRY BROS. CARPENters and builders. Estimates given on new and repair work. Hardwood flooring a specialty. 'Phones 1024 or 2069W, 148 Murray street.

HOUSES, REAL ESTATE

FOR SALE—7-ROOMED BRICK BUNgalow; modern, except furnace. 'Phone 1618J. 6d 65 5589

FARM FOR SALE. THE SAGE FARM W1-2 Lt. 6, Con. 8, Monaghan. Apply A. V. Kidd, 228 Sherbrooke St. 'Phone 227W. 6d 66 5604

FOR SALE. —. IN MILLBROOK. 7-roomed brick house 3-piece bath, electric light, waterworks, steam heated, garage. Will sell at a sacrifice. Apply Box 23, Millbrook. 6d 66 5627

FOR SALE — 7-ROOMED BRICK house, first class condition, Hardwood floors, 2 mantles, Central location. Easily heated. 554 Aylmer street. 4d 68 5725

10-ROOM BRICK HOUSE, NORTH end all modern, $5,000 with two hundred payment. Easy terms. See this one. Would exchange for small central house. Apply 344 King street. 16 18 20-5710

FOR RENT

FOR RENT — MODERN SEMI-DEtached brick house, hardwood floors throughout good furnace. 139 Hunter street east. 'Phone 2034. 6d 67 5643

TO RENT — SMALL COMFORTABLE house. Conveniences. Nice Duplex. conveniences. Reasonable. Car-line. Apply 183 Antrim. 3d 66 5687

FOR RENT—2 ROOMS NEWLY DECorated near C.G.E. suitable for light housekeeping. 'Phone 1065J. 3d 66 5686

TO RENT — 3 ROOMS. BATHROOM floor. Conveniences. Apply 77 Smith street. 6d 69 5694

TO RENT — FIRST CLASS APTS. heated, hardwood floors, etc. For particulars apply No. 2 Brock Apts. or 'phone 2048W-2124. 6d 69 5708

TO RENT ROOM, CENTRAL 'PHONE —1969W. 3d 67 5719

TO RENT—2 BRIGHT FURNISHED rooms in house with all modern conveniences. Very central. Apply 311 Stewart street or 'Phone 394J. 3d 65 5668

TO RENT—BRICK HOUSE, PARTLY modern 475 Mark street. Vacant Oct 1st. 12d 73 5644

FOR RENT —GARAGE. APPLY 175 Douro street. 3d 67 5714

HOUSE TO RENT FURNISHED OR unfurnished. Hot water heating. 337 Downie street 6d 69 5681

TO RENT—CORNER STORE WITH dwelling also modern apartment, heated. 'Phone 1232J. Apply 451 Water street. 6d 70 5723

TO RENT— MODERN 7-room house. All conveniences, large garden at 521 Romaine street. Apply 701 George street. 6d 69 5676

522 SHERBROOKE ST. TO LET — seven roomed brick. All conveniences, except furnace, $25.00. Apply 311 Boswell avenue. 'Phone 129M. 5d 69 5737

APARTMENTS TO RENT—CENTRE City, heated hot water five rooms and bathroom, stationary tubs, sink gas stove, closets and cupboards, newly decorated. Telephone 206W. 6d 68 5670

TO RENT—NINE ROOMED HOUSE Reid street near C.G.E. Reasonable Telephone 2289J. 3d 65 5657

LISTEN! $18.00 PER MONTH GOOD 7-roomed house south handy to DeLaval. 'Phone 273J. 6d 67 5662

HEATED APARTMENT IN NOVA Scotia Apartments. Possession 1st October. Apply 437 George street. dtf

TO RENT — BRICK STABLE ROOM for four horses. Apply 502 George street. 3d 67 5728

TO LET—NEW 5 ROOMED HOUSE. $13 per month. Apply 19 Brown St. 3d 13 5611

FOR RENT—FOUR ROOM HEATED apartment. Gas Range. Stationary tubs, sink, hot water supplied. All conveniences central. 717 George street. 6d 66 5615

FOR RENT. OCT 1st. LARGE 7-ROOMed brick house. All modern hot water heating. Apply 417 Stewart street 12d 67 5467

FOR RENT

MODERN HEATED APARTMENT IN Bank of Commerce Building. Immediate possession. Apply 437 George street. dtf

FOR RENT—HEATED OFFICE ON George street. Apply 437 George street. dtf.

TO RENT— NO. 172½ SIMCOE ST. Suitable for store or office. Immediate possession. Apply 437 George street. dtf.

FOR RENT— SMALL STORE ON George street. Centrally located. Immediate possession can be arranged. Apply No. 437 George street

FOR RENT—HEATED APARTMENT. Grand Central Building. Immediate possession. Apply 437 George street. dtf.

TO RENT—1 FURNISHED BEDROOM Apply 221 Charlotte street. 3d 67 5713

If you're a run-down constitution
A good used car is the solution.

READ THE WANT ADS

SITUATIONS WANTED

WORKING HOUSEKEEPER DESIRes position with elderly couple, where no objection to one child school age. Box 5639. Examiner Office. 4d 65 5639

LOST

LOST— FROM DOG SHOW SMALL white fox terrier with black head and tail. Notify manager of Dog Show. 3d 65 5672

LOST— GOLD WRIST WATCH WITH extension bracelet on the Fair Grounds about five p.m. Saturday. Reward. 'Phone 1686J. 3d 66 5701

LOST—PACKAGE OF SNAP SHOTS on Exhibition Grounds. Finder please leave at Examiner. 3d 67 5724

LOST—MARTEN CHOKER FUR ON George or Hunter street, Saturday night between 9.30 and 10. Finder please leave at Examiner Office. 2d 65 5702

LOST—SMALL PARCEL ON GEORGE or Hunter St., Saturday afternoon. Finder please leave at Examiner Office. 3d 67 5731

LOST—WOULD THE PERSON WHO picked up the girl's reefer coat by mistake during the races on Saturday, Please return to the Examiner. 2d 66 5732

LOST—ON ROAD BETWEEN PETERboro and Hiawatha, Satchel and Haversack. Reward. Finder please 'Phone 2280. 3d 66 5707

BOARDERS WANTED
2 MEN OR 2 GIRLS WHO WILL room together near Quaker or West cies. Apply 'Phone 1297J. 3d 66 5685

LOST— ON FRIDAY AT EXHIBITION grounds gent's dark grey spring overcoat. Finder leave at Examiner 3d 66 5696

LOST — ON SATURDAY EVENING last, between Peterboro and Millbrook, fabric auto tire with rim for Chevrolet car. Please advise Mrs. M. G. Cameron, 'Phone 29 Millbrook. 3d 66 3394

LOST—PACKAGE OF SNAP SHOTS on Exhibition Grounds. Finder please leave at Examiner. 3d 65 3379

LOST ON TUESDAY, SILVER NURSes watch, containing picture and address, between Hunter street and Armour Road, going by Victoria Park. Valued as keepsake. Finder please leave at Dickson's store.

NEWS OF NORWOOD.

NORWOOD, September 15th. — The Young Women's Auxiliary of St. Andrew's Presbyterian Church held their regular monthly meeting on Thursday evening at the home of Miss Edith Tedford. The topic was taken by Mrs. Earl Leeper, and special music for the occasion was an instrumental duet by Misses Rhoda Frost and Ruth Spicer and a solo by Mrs. J. Weir. An interesting letter was read by Mrs. Ross Fennell from her brother, Dr. Mortimer Clarke, who is a medical missionary in China. At the close of the meeting a talent tea was served by the hostess.

Two Weeks Course.

A two weeks course in Domestic Science will be held under the auspices of the local branch of the Women's Institute, in the Council Chambers. The course will commence on Sept. 15, and all the women of the village and district are invited to attend.

Miss B. E. Pearce is visiting friends in Toronto.

Mr. Fletcher, of Beatrice, Neb., has returned home after a short visit with his niece, Mrs. J. E. Roxburgh.

Mr. Howard Adams is spending a holiday with friends in Toronto and Orillia.

AGENTS WANTED

ANY PERSON DESIROUS OF MAKing from $10 to $20 weekly in spare time, without interfering with present employment, send for particulars or free sample book "Imperial Art" Personal Christmas Cards. Manufacturerr. 122 Richmond West, Toronto. 6-9-11-13-16-18-20-25-30-4-5487

WORK WANTED

MIRRORS RE-SILVERED, LIKE new. 34 Stewart street. 'Phone 1943J 18d 67 5463

TAXIDERMIST WORK DONE. HAVE your specimens mounted. Apply 156 London street. 24d 65 5140

LIVE STOCK FOR SALE

FOR SALE—ONE (1) TEAM, GREY Percheron Horses, six years old, well matched. Apply J. M. Lucas, Downeyville, Ont., 'Phone Omemee 42 ring 1-2. 7d 71 5711

BELTING!
We have received a large shipment of Leather Belting in all sizes from 1 in. to 6 in. We are offering exceptional value on this. See us before buying belting of any description. We can save you money.
Office To Let
A. LOW & CO.
355 Bethune street
'Phone 697 Nights and Holidays 1027

GOING TO BUILD?

SEE OUR MODEL of 1924 Ideal Bungalow Home, built to scale. It shows exact appearance of finished House. 'Phone 1261W for appointment.
A. B. CUNNINGHAM
331 Reid St. Builder & Contractor.

Buy Coal Now!

Nature Study

You have to hand it to Old Man Squirrel for being a true exponent of the Doctrine of Preparedness. He doesn't wait until the nuts are all gone or covered up with dead leaves or snow, but puts in his Winter supply in the Summer and early Fall, when they are plentiful and easy to get. Then, when cold weather comes, he just grows a heavy coat of fur and takes life easy, secure in the knowledge that, come what may, he's sure of three square meals each and every day.

If the lowly little squirrel sees the wisdom of preparing for shortage in time of plenty, what excuse can humans offer for not putting in their Winter supply of coal now? Good Coal is cheap and plentiful now and, even though there be no strikes next Winter, coal will be scarcer and higher. Car shortages, bad weather, increased demand and transportation tie-ups will make it so.

You will profit by following the Squirrel's Example

'PHONE 47 OR 48 TO-DAY

ROBT. HICKS CO. LTD.
266 CHARLOTTE STREET

H.P.LINDSAY
AGENCY CO.

All Kinds of Insurance Written.
24 FIRST CLASS COMPANIES.

List your house to rent with us. We have good tenants waiting for good clean houses.

For sale, we have places from $1200 to $18,000, in all parts of the city.

Now that the fall is coming, don't forget that fire insurance. We have some of the best companies, both tariff and non-tariff, (24 companies.)

We can give you protection of the best: Fire, Life and Automobile.

THE SECURITY LIFE COMPANY guarantees the profits on their policies. Why buy a pig in a bag?

A. EASTWOOD, Agent
Office 'Phone - 341.
H P. Lindsay, Residence 1291W.

7-Room Brick, all modern, oak floors, hot water heating; stable; garage. West Side $5,700
7-Room Brick, all modern, oak floors up and down, electric range; garage. West Side .$5,100
7-Room Brick, modern, French doors. Good buy. Easy terms, $4,500
7-Room Brick, water, light, furnace; one acre lot with fruit $3,800
6-Room Brick, two-piece plumbing; good lot. West $3,200
4-Room House; good lot. North, $1,000
Many others to choose from. Some good Houses to Rent.
Some good Farms for Sale and Rent. See our lists.

P. E. Rutherford Agency
282 George Street — 'Phone 142J

RAILWAY TIME TABLES.

CANADIAN NATIONAL RAILWAY
All Trains Daily Except Sunday.
(Corrected to date).

No. 91—7.10 a.m., for Lindsay and Toronto.
No. 96—8.10 a.m., for Port Hope and Toronto.
No. 93—8.20 a.m., for Lindsay, Black water Junction, Orillia, Midland, North Bay and Toronto.
No. 98—8.25 a.m., for Hastings, Campbellford, Belleville and points on the main line east.
No. 371—8.30 a.m for Lakefield.
No. 92—12.02 p.m., for Lindsay, Port Hope, Toronto, Buffalo, making connections with the International Limited for London, Detroit, Chicago and Ottawa.
No. 100—12.15 p.m., for Hastings, Campbellford, Belleville and Ottawa.
No. 373—12.25 p.m. for Lakefield.
No. 95—5.34 p.m., for Lindsay, Orillia, Midland, North Bay and Toronto.
No. 99—8.19 p.m., for Lindsay.
No. 94—9.10 p.m., for Port Hope Montreal and Boston. Carries sleeper for Montreal.

CANADIAN PACIFIC RAILWAY
(Corrected to date).

GOING EAST—
11.59 a.m.—Norwood, Havelock, Bonarlaw, Tweed, Perth, Smith's Falls, Kingston, Ottawa, Montreal and intermediate points daily. On Sunday this train proceeds east only as far as Havelock.
8.20 p.m.—Indian River, Norwood, Havelock, Tweed. Daily except Sunday.
12.03 a.m.—Havelock, Tweed, Kingston, Perth, Smiths' Falls, Montreal, St. John, Boston and New York. Daily except Saturday.
1.00 a.m.—Havelock, Tweed, Kingston, Perth, Smith's Falls, Ottawa.

GOING WEST—
4.25 a.m.—Myrtle, Toronto, Guelph, Goderich, Hamilton, Galt, Woodstock, St Thomas, London, Chatham, Detroit, Chicago and New York. Daily.
4.58 a.m.—Toronto (Yonge Street), Hamilton, Owen Sound, Teeswater and intermediate points. Daily except Sunday.
7.35 a.m.—Toronto, Hamilton, Brantford, Buffalo, Rochester, Boston, New York, Galt, Woodstock, London, Chatham, Detroit and intermediate points between Peterboro and Toronto. Daily except Sunday.
10.05 a.m.—Bethany, Lindsay, Orillia, Port McNichol and intermediate points. Daily except Sunday.
2.50 p.m.—Toronto, Hamilton, Brantford, Buffalo, New York, Galt, Woodstock, London, Windsor, Detroit, Chicago and intermediate points between Peterboro and Toronto. Daily.
6.50 p.m.—Lindsay, Toronto and intermediate points. Daily except Sunday.

READ THE WANT ADS.

H. J. McCANNON.

140 Simcoe street. 'Phones 467 772
Nugent Phone 1003M.

To rent modern house, laundry tubs. 301 Margaret avenue.
Three acres, brick house, close in trade on 100 acres.
$5,700—Modern brick, hardwood floors hot water heat, fine stables. Central.
$6,000—Pressed brick, modern, hot water heat, west residential.
$5,500—Dandy new bungalow. Entirely modern, beautiful sun room and garage. Residential.
$250.00 — Lot close to Prince Wale school.
$250.00—Lot on Princess street between Aylmer and Park.
$15,000.00—250 acres, hip barn, 40x1[illegible] stabling complete, straw barn 24x7[illegible] implement house 25x70 hen house [illegible] x20, water all through building complete equipment of slings, fe[illegible] carriers, and feed trucks, hay fork[illegible] and etc. Modern brick bungalo[illegible] three piece bath, and furnace. Bu[illegible]ings alone would almost cost t[illegible] amount asked for the entir[illegible] property.

150 acres of first class farm land, nearly all working land. Fine b[illegible]ck house and bank barn, situated [illegible] 4 miles from Peterborough o[illegible] Keene Road, owner will give [illegible] terms, and immediate poss[illegible] Price .....$[illegible]
120 acres of good land, 7[illegible] working land, balance is pastu[illegible] wood, well fenced and watered house and good barn, driving [illegible] etc., 1 1-2 miles from city. O[illegible] would exchange for a property [illegible] city. Price .....$[illegible]
Brick house, situated in the n[illegible] containing 8rooms, all impro[illegible] large lot with frame building, [illegible] for garage. Owner would ex[illegible] for smaller house or will sell [illegible] easy terms. Price $4600
Brick house, situated in East C[illegible] containing 6 rooms, partly mode[illegible] large lot with splendid hen hou[illegible] Owner would exchange for a f[illegible] acres of land. Price $2700
House to rent, partly modern, situa[illegible] in centre part of city. Immediate [illegible] session. Rent. $20
Apartment to rent, very central, m[illegible] ern, immediate possession. Rent $30
For inspection and further parti[illegible] apply

J. T. O'CONNELL & C[illegible]
136 Hunter Street
'Phones: Office 370; Residence [illegible]
Mr. A. Mills, Agent, 'Phone 1403W

FOR SALE.

$3,200—7-Roomed Modern Ho[illegible] central. Real buy.
$4,800—8-Roomed Brick House; modern. West-End.
$2,000—6-Roomed Frame Hous[illegible] water and light; new.
$5,500—8-Roomed Brick House; modern; hot water heat; ha[illegible] wood floors.
$3,200—6-Roomed Red Brick; m[illegible] ern, except furnace. Easy ter[illegible]
$3,700—7-Roomed Red Brick; modern; extra lot. $500 down.
50 Acres close to city; good bui[illegible]ings. Would exchange for go[illegible] house.
Several good Farms for Sale [illegible] Exchange.
All kinds of Fire Insurance writte[illegible]

J. CHAMBERS & CO.
354 WATER STREET.
'Phones: Office 1710J; Res. 1594W

Telephone 790 When You Want Your
Piano or Organ Tuned
Player Pianos a Specialty
All Work Guaranteed
W. H. CUNNINGH[illegible] M
560 Weller Street

CHINA PAINTING
Mrs. Langley McCar[illegible]
Teaches Biscoffs' New [illegible]
Beautiful Work in
CHINA PAINTIN[illegible]

FOR SALE
Lath at Low Price
Slabwood 12 INCH ER LOAD $4.75
H. H. DINSDALE
PHONE 153

IT PAYS TO ADVERT

DAVIS-THOMPSON COMPANY, LTD.

Insurance and General Agency
433 GEORGE ST. PHONE

4% INTEREST, compounded Half-Yearly, Paid on Deposits

One Dollar opens an account. Special facilities afforded Depositors for the convenient transaction of their business, and accounts are subject to cheque withdrawal.

For Sums of $100 and upwards this Company's Debentures are issued in terms of one to five years.

Bearing INTEREST Half-Yearly at - - - **5%**

435-437 George Street
Peterborough

THE GUMPS—HIS MASTER'S VOICE

GETTING READY FOR FALL FAIR

T. J. Horkins Offers Special Prize For Best Exhibit of Flowers.

CAMPBELLFORD, Sept. 16.—In order to encourage a greater floral display at the Campbellford Fair, Director T. J. Horkins, who is chairman of the Building Committee, has offered a special prize of $5 for the best exhibit of flowers. There should be no difficulty in getting out a big showing of flowers in a town like Campbellford, where there are so many well-cared gardens devoted to floral culture. Travellers out the Grand Road especially never fail to note the beauty spots in front of the handsome residences on that thoroughfare. Earl Williams has only been a few months in his new residence near the railway crossing, but already has one of the most attractive flower gardens in town.

Mr. Horkins is interested in the general success of the Fair as well as that of one department, and has addressed the following open letter to Mayor Meyers and the members of the Town Council:

To the Mayor and Council of the Town of Campbellford.

Gentlemen,—The President and Directors of the Seymour Agricultural Society wish to convey to you our very best thanks for the free use of the Market Square during midway week, which made it possible for them to erect a horse barn on the Fair Grounds. This barn was badly needed as large numbers of horses in the past were tied to wagons, posts and rails, and there was a danger of one of them getting loose and running amuck among the children at the Fair.

Several other buildings are needed, and theese, no doubt, will be built as time and circumstances permit. There should be a building for the inspected cattle, one for the hogs and sheep, and one for the merchants, manufacturers and people of Campbellford to exhibit their wares. Large bills have been printed and are being distributed throughout the surrounding country, and it would add very much to the Fair, and would be good business on the part of the manufacturers and merchants to have a good exhibit for visitors to see.

Your directors have two handicaps to overcome this year—Picton having its Fair at the same time, and the bridge being torn up—but they are working hard to overcome these obstacles and make this Fair better than ever. They appeal to the pride and patriotism of every citizen of Campbellford and Seymour to help by buying a dollar membership ticket, which can be obtained from Mr. Stone, the secretary, or any director, and by exhibiting, and by so doing enlarging the Fair.

What pleased me most at the Toronto Exhibition was the exhibit of the flowers and foliage. A start should be made along this line at the Campbellford Fair.

Hoping we will have good weather, good exhibits and a good crowd.

I remain, yours respectfully,
T. J. HORKINS,
Chairman of Building Committee.

Made Quick Time.

The firemen had their first call Monday forenoon to the west side of the river since the bridge was torn up. The blaze started in a barn belonging to Wm. Oliver in the Third Ward, but was out before the arrival of the brigade.

It was necessary to cross the river by way of the bridge at the Paper Mill, and this made a run from the Fire Hall to the Third Ward of about three and a half miles. The truck covered the distance in less than seven minutes.

Prohibition Rally.

A prohibition meeting will be held in the Methodist Church on Tuesday evening, 23rd September, when Rev. C. D. Daniels, of the Seymour Circuit, will give an address on the approaching plebiscite. A choice musical programme will be furnished by local talent. Rev. Wesley Elliott will preside.

Personals.

A. German, of Rochester, spent a couple of days here visiting at the home of J. Harndon.

Arthur Skitch, of Toronto, came to town to visit his uncle, Edward Skitch, who has been in ill-health for some time.

SCARF ON HAT

A soft felt hat, cloche of course, is trimmed with a black and yellow alpaca scarf which also winds about the neck and makes a muffler.

WHITE KID GLOVES

The white kid glove for evening is evidently staging a comeback, for at the smartest functions one sees them in large numbers.

SKATING COSTUME

Some of the smartest skating outfits have wide sashes made of wool scarfs heavily embroidered in gaudy yarns.

LONG SCARF

The scarf these days may be almost a dress, being a length of silk wound once around the neck and held in under the belt, with long ends that reach to the hem of the gown.

RURAL FAIR AT NORTH MANVERS

Seven Schools Entered in the Parade Contest—Five Hundred in Attendance.

MILLBROOK, Sept. 16. — The thirteenth North Manvers Rural School Fair was held at Janetville on Monday with about five hundred people in attendance. The fine weather added materially to the success of the occasion, and while the number of exhibits was somewhat smaller than in former years the quality was quite up to the usual high standard and the spirit of enthusiasm which prevailed showed the genuine interest taken in this annual event.

Seven schools are included in the North Manvers constituency, six of which were entered in the school parade contest, Colonel L. T. McLaughlin of Bowmanville, acting as judge, while Major Snyder, of Port Hope, in whose inspectorate the schools are situated, judged the physical culture exercises. In each case the judges complimented the teachers and scholars on the excellent work done and the originality shown in planning drills, uniforms, and school yells, as well as the painstaking efforts, evidently put forth in bringing the pupils to a good standing in their physcal culture work.

The prize winners were as follows:

For School Parade:

1. S. S. No. 16. Janetville—Miss L. Richison, teacher; 2. S. S. No. 10, Bethel,—Mr. J. Caywood, teacher; 3. S. S. No. 1, Yelverton, —Miss V. Squire, teacher.

Physical Culture, — 1, S. S. No. 10 Bethel; S.S. No. 7, Janetville, Miss Gladys Gray, teacher; S. S. No. 6, Fleetwood, Mr. J. Adair, teacher.

School Chorus Singing, Miss Staples, Bowmanville, judge. Any of the three following songs to be sung for the competition, and a song of the school's own choosing: "The Song of the Reapers;" "We are part of Britain"; and "All through the Night," taken from Book IV of New Educational Music Course.

1. S. S. No. 1 Yelverton; 2. S. S. No. 7, Janetville; 3. S. S. No. 16, North Janetville

Flowers, Asters, (Table bouquet), —1, Guy McGill; 2, Bessie Howe; 3, Norman Neale; 4, Alma Irvine; 5, Jimmie Bradburn; 6, Rowena Veals.

Phlox, Drummondi (table bouquet)—1, Dorothy McGill; 2, Vivian Davidson; 3, Gertrude Freeman; 4, Morton Davies; 5, Jack Jordan; 6, Kenneth Howe.

Zinnia — 1, Laura McGill; 2, Dorothy McGill; 3, Florence Freeman; 4, Myra Cummiskey; 5, Margaret Fallis; 6, Etta Whitesides.

Cosmos—1, Annie Irvine; 2, Beryl Stacey; 3, Muriel Fanning; 4, Lorna McGill; 5, Ella Leslie; 6, Jean Stinson.

Marigolds—1, Vance Wilson; 2, Vera Strachan; 3, Lawrence Staples; 4, Clifford Veals; 5, Stanley Walker; 6, Isabell McKenzie.

Sewing, clothes' pin bag—1, Margaret Fallis.

Embroidered towel — 1, Bessie Howe; 2, Laura McGill; 3, Ione Porter; 4, Lillian Lawson; 5 Muriel McGill; 6, Margaret Fallis.

Three buttonholes on cotton—1, Lillian Lawson; 2, Gertrude Freeman; 3, Margaret Fallis; 4, Ione Porter; 5, Bessie Howe.

Scarf (hand-knitted) — 1, Ione Porter.

Cooking, white bread (one loaf)—1, Margaret Fallis; 2, Irene Leslie; 3, Beatrice McNeil.

Apple pie—1, Willa Milne; 2, Ione Porter; 3, Bessie Howe; 4, Rowena Veals; 5, Beatrice McNeil; 6, Alma Irvine.

Chocolate fudge (1 pound, homemade)—1, Dorothy McGill; 2, Ione Porter; 3, Beryl Stacey; 4, Bessie Howe; 5, Myra Cummiskey; 6, Rowena Veals.

Bran gems (half dozen)—1, Ralph Rowan; 2, Hazel Bradburn; 3, Irene Leslie; 4, Margaret Fallis; 5, Norma Stacey; 6, Muriel McGill.

School lunch—1, Anna Irvine; 2, Bessie Howe; 3, Ione Porter; 4, Muriel McGill.

Oatmeal cookies (1 dozen) — 1, Margaret Fallis; 2, Hazel Bradburn; 3, Ione Porter; 4, Bessie Howe; 5, Aldah Fisher.

Cake (chocolate, with icing)—1, Bessie Howe; 2, Elva Capstick; 3, Alma Irvine; 4, Lillian Lawson; 5, Aldah Fisher.

Potatoes, Roots and Vegetables.

Irish Cobbler potatoes—1 Keller Heaslip, 2 Edna Jacket, 3 Kenneth Stinson, 4 Jimmie Bradburn, 5 Guy McGill, 6 Russell Kern.

Green Mountain—1 Vera Strachan, 2 Jean Stinson, 3 Fred McNeil, 4 Archie Fisher, 5 Laura McGill, 6 Gladys Irvine.

Carrots—1 Hazel Bradburn, 2 May Mulligan, 3 Ruth Baxter, 4 Wilbur Wright, 5 Marian Davidson, 6 Carl McMullen.

Onions—1 Margaret Fallis, 2 Merritt McGill, 3 Rowena Veals, 4 Beatrice McNeil; 5 Stanley Walker, 6 Elva Capstick.

Parsnips—1 Lorna McGill, 2 Myra Cummiskey, 3 Irene Leslie, 4 Edward Jenkins.

Turnips—1 Lawrence Staples, 2 Jimmie Bradburn, 3 Orlo Capstick, 4 Grier Earl, 5 Dorothy McNeil, 6 Leonard McNeil.

Mangels—1 Ross Davidson, 2 John McNeil, 3 Willard Fisher, 4 James McNeil.

Beets, — 1 Evelyn Jacket, 2 Thelma Davdson, 3 Elva McNeil, 4 Wesley Jordan, 5 Isabelle McKenzie, 6 Jean Heaslip.

Grain and Corn.

Wheat, Marquis 1 quart — 1 Muriel Risebrough.

Marquis wheat, (sheaf)—1 Archie Fisher.

Oats, O.A.C. No. 72 (1 quart) — 1 Leonard Fowler. Sheaf — Leonard Fowler.

Barley, O.A.C. No. 21 (1 nuart) — 1 Annie Irvine; barley (sheaf)—1 Annie Irvine, 2 Beatrice House, 3 Guy McGill, 4 Archie Fisher.

Ensilage corn—1 Kenneth Howe, 2 Harold Stinson, 3, Howard Stinson.

Sweet corn (Golden Bantam, six ears), — 1 Ione Porter, 2 Everett Porter, 3 Ella Leslie, 4 Clifford Veals, 5 Ralph Rowan, 6 Bessie Howe.

Manual training — Bird house—1 Guy McGill, 2 Archie Fisher.

Hammer handle — 1 Lloyd Hall, 2 Arche Fisher, 3 Harvey McGill, 4 Norman Neals, 5 Russell Kerr.

Nature Collections: Fungus Diseases (named):—1, Kenneth Howe.

Noxious Weed Seed, (named): 1, Rowena Veals; 2, Clifford Veals; 3, Margaret Fallis; 4, Morton Davis; 5, Vance Wilson; 6, G. Freeman.

Injurious Insects (named): 1, Gerald Freeman; 2, Morton Davis; 3, Ione Porter; 4, Clifford Veals.

Drawing, Poster, announcing School Fair: 1, Guy McGill; 2, Annie Irvine; 3, Hazel Bradburn; 4, Muriel Fanning; 5, Beryl Stacey; 6, Laura McGill.

Common Cabbage Worm; —1, Gladys Barnstaple; 2, Laura Thompson; 3, Hilda Paul; 4, Bessie Howe; 5, Beatrice McNeil; 6, Edward White

Fruit: Pears, —1, Vance Wilson; 2, Ronald Stinson; 3, Lloyd Hall; 4, Kenneth Stinson; 5, Jimmie Bradburn.

Spy Apples—1*, Howard Stinson; 2, Norma Neals; 3, Gerald Capstick; 4, Jimmie Bradburn; 5, Kenneth Stinson.

Snow Apples: —1, Stanley Walker; 2, Guy McGill; 3, Earl Grier; 4, Norman Neals; 5, Jimmie Bradburn; 6, Gladys Barnstaple.

Talmon Sweets: 1, Herman Wilson 2, Norman Neals; 3, Jack Jordan; 4, Gladys Barnstaple; 5, Arnold Stinson 6, Howard Stinson.

King Apples: 1, Leona McNeil.

Poultry: Cockerel, Barred Plymouth Rock; 1, Morton Davis; 2 Emory Grandy; 3, Doris Timms; 4, Arnold McNeil; 5, Dorothy McGill; 6, Arnold Stinson.

Pullet: —1, Emory Grandy; 2, Morton Davis 3, Dorothy McGill; 4, Arnold Stinson; 5, Arnold McNeil; 6, Doris Timms.

Pen, (1 pullet and two cockerels): 1, Emory Grandy; 2, Morton Davis; 3, Doris Timms; 4, Cora Bradburn; 5, Ross Davidson; 6, Orlow Wright.

Live Stock: Colt, Draft:—1, Ione Porter; 2, Orlow, Capstick.

Calf, Beef: 1, Roy Marshall; 2, Ross Davidson; 3, Stanley Walker; 4 Robert Duff; 5, Jimmie Bradburn.

Calf, Dairy: —1, Ernest Barnstaple 2, Edgar Barnstaple; 3, Everett Porter; 4, Herman Wilson.

Market Lamb: Ewe, or Wether: 1, Annie Irvine; 2, Jack Hackett; 3, Gladys Irvine; 4, Irene Leslie; 5, John McNeil.

Public Speaking contest —1, Everett Porter, subject, "Country Life"; 2, George Staton, subject, "Laziness, the Father of Invention"; 3, Jack Jordan, subject, "Robert Louis Stevenson".

School Fair Efficiency Contest, a handsome silver shield being given to school winning highest average number of points per pupil in all School Fair work; won by S. S. No. 16, North Janetville, Miss L. Richison, teacher.

The Women's Institute had a booth on the grounds which was well patronized. Hot tea, coffee, cake, pie sandwiches, and ice cream cones found a ready sale, the proceeds going towards providing a rest room for the village, a project which the Institute now has under way.

Even a Prince Is On the Sideline

Mitchell Field, Long Island, near New York, will long remember the day the round-the-world flyers dropped down for a short stay. The Prince of Wales came miles to see them, but even he was on the side of the picture, as the arrow shows. Others in the group are Senator James Wadsworth of New York (1) Lieuts. Nelson (2) Smith (3) Wade (4) Arnold (5) Harding (6) Ogden (7) Admiral Plunkett (8) and General Patrick (9).

OBITUARY.

SARAH JANE SPENCER.

BONAR LAW, September 16—The funeral of the late Sarah Jane Spencer, was conducted from the residence of her daughter, Mrs. George Rutherford, on Thursday afternoon, 11th of September. The deceased was the last surviving member of the family of the late Samuel Dunk, of the Seventh concession Seymour, most of whom lived to a ripe old age.

Besides her only daughter, Mrs. George Rutherford, deceased is survived by four sons, Frank and Herbert of Rawdon; Ernest and Alfred, of Havelock, and by 15 grandchildren, and eight great-grand children, the eldest of the latter being 15 years of age.

The husband of the deceased, John Spencer, died 22 years ago, and a son, Edgar, passed away in 1895.

The funeral was held to the Rylstone cemetery, the services being conducted by Rev. S. G. McCormack of Madoc, who is acting moderator during the vacancy in the charge at Rylstone and Burnbrae. The esteem in which the deceased was held was shown by the large procession of friends and neighbors, who followed her remains to their last resting place. The floral offerings were many and beautiful.

The pallbearers were six nephews: Dan. Petherick of Havelock; Harry Rowe, Thomas Dunk, Robert and Lewis Dunk, and James Dunk, of Campbellford.

A REAL GOOD "SPORT."

OKLAHOMA CITY, Sept 13 (United Press).—The honest man Diogenes searched for with a lantern has been found—but the ancient Grecian didn't find him.

B. F. Boggs, probation officer, found a note on the steering-wheel of his car. The writer, Dr. J. B. Jenkins, explained he had hammed Bogg's car, denting the side, and asking him to call. When Boggs called, Jenkins asked to be allowed to pay for the damage. Boggs assented.

Try MURINE FOR YOUR EYES
Wholesome Cleansing Refreshing

CANADIAN VETS

(Continud from page 1.)

The man walked in a peculiar manner, as if wounded. Hayden let him go.

A Dim Figure Among the Trees.

An hour later, Trooper Grimes detected a figure moving in the gloom among trees and bushes in the rear of the Burden residence. He was soon on the man. It was the Canadian veteran again. He had climbed a fence at a distance from the front gate and started for the house again.

This time he was taken before Sergeant D. S. Bock in charge of the State Troopers and O. H. Sawyer, the special agent of the State Department attached to the Prince. Again the man insisted that his story was exclusively for the ears of the Prince. He would not hint its nature beyond implying that it was of vast importance.

"Shell shock" was the informal diagnosis. Since he carried no weapon on either visit, the troopers contented themselves with seeing him aboard a train for New York.

An ejection of a different kind took place on the preceding night at "Chimneys," the residence of Mr. and Mrs. John Sanford at Brookville, where the Prince of Wales was the guest of honor at a dance.

A young man in evening clothes drove his automobile to the front of the house and was about to get out when he was asked to drive his car a distance from the house and park it. He was his own chauffeur and somewhat unfamiliar with the technique of motoring into Long Island estates, and so he was marked from the first.

When he finally entered the Sanford residence he was already under the observation of Pinkertons, who were employed to guard against the repetition of a robbery like that which occurred at the Cosden's a few nights after the visit of the Prince. A man who is credited with knowing the faces of most of the "international crooks" was notified of the presence of this suspect. He detective was unable to identify the visitor as a crook. Mrs. Sanford could not place the man as one of her 400 guests.

The Guest Becomes Nervous.

The Prince had not yet arrived from the Burden residence, where he was given a supper, and for a time speculation as to the identity of this counterfeit guest and his mission gave a good deal of interest to the affair.

The man began to act uncomfortably as he found himself the target for suspicious glances. He fidgeted and mopped his brow and sought shelter in spots where he thought he would appear inconspicuous.

Finally there was a tap on the shoulder of the four-hundred-and-first guest.

"Will you come with me?" asked the tapper. "I would like to have a little conversation with you."

No. 401 was led to a room where several men were waiting for him.

"Who are you?"

"Who? Me?"

"Yes, who are you?"

"Why, I am—Wait, here's my card. No, I can't find it."

"Were you invited here?"

"Well, the fact is, you see, I am——"

"You were not invited here?"

"Not exactly."

"Come along with me."

He was led to his automobile. According to one account, he was booted into it, but the official information about the incident said that he was "seen off." The Prince arrived a few minutes later.

APPEALS POSTPONED

Montreal Bandits' Case Waits on N. K. Laflamme's Recovery.

MONTREAL, Sept. 16.—(Canadian Press). — The appeals filed in behalf of Guiseppe Serafini, Louis Morel, Valentino, Frank Gambino and Leo Davis, all sentenced to death for the murder of Henri Cieroux in the Hochelaga Bank collection car hold-up last April, were called in the Appeal Court yesterday and postponed until September 18th.

The reason for the postponement was to see whether N. K. Laflame, K.C., would by that time have recovered from his illness to conduct his case for the appellants as had been arranged.

WEDDING BELLS.

KITSON—LAWS.

A very pretty wedding was solemnized on Saturday, September 13th at 4 p.m. at the home of the bridegroom's mother, Mrs. Jones, 600 Gerrard street, Toronto, when Archie, youngest son of Mrs. Jones, of the above address, and Doris Evelyn, eldest daughter of Mr. A. W. Laws, late of London, Eng., now of Peterboro, Ont., were united in the bonds of holy matrimony. The ceremony was performed by the bridegroom's brother, Ensign W. Kitson of Sarnia, Ont.

The bride entered the room on the arm of her father to the strains of Lohengren's wedding march, rendered by Mr. W. Turner. The room was beautifully decorated with flowers and silver bells, one very large bell being directly over the bride as she stood at the altar.

The bride looked very sweet in a lovely dress of brown beaded romaine, with bronze picture hat, bronze kid shoes and gloves to match, and carrying a large bouquet ophelia roses. The bridesmaid, Miss Katherine Curry of Toronto looked charming in a dress of peacock blue georgette, black picture hat, grey suede shoes, with gloves to match and carrying a bouquet of pale pink asters. The bride was also attended by two charming little flower girls, carrying baskets of flowers The groom was ably assited by Mr. Sidney A. Laws, brother of the bride.

During the signing of the register, "O Promise Me" was most ably rendered by Mr. W. Turner.

After the ceremony a dainty wedding breakfast was served to about fifty guests. The two long tables required for the purpose were most beautifully decorated and gave great credit to the efforts of the ladies concerned and called forth many complimentary remarks from the assembled guests. After the many good things had been disposed of, several complimentary speeches were made, showing the popularity of the young couple. Ensign Wilfrid Kitson also spoke a few thoughtful words, emphasizing the importance of the home life as the foundation of the state and nation. Mr. and Mrs. Kitson left shortly after on an extensive motor trip.

The happy couple were the recipients of many beautiful and costly present. Mr. and Mrs. Kitson will be at home to their friends after October 1, at 22 Mounstephen Ave. Toronto.

MACDONALD—WINGER.

The following extract from the Toronto Globe, refers to the wedding of Miss Gertrude Winger, a niece of Mrs. Rupert Gliddon:

The Church of the Redeemer, beautiful with flowers, ferns and ribbons, was the scene of a pretty wedding yesterday afternoon, when Gertrude, daughter of Mr. and Mrs. A. H. Winger, was married to William Melville Macdonald, son of Mr. and Mrs. D. Macdonald, Dr. James officiating. The organist of the church played the wedding music. The bride, who was given away by her father, looked charming in her dress of white georgette; the long court train of white satin was lined with pale yellow, and the lace veil was caught in coronet of lace and orange blossoms. She carried a shower bouquet of yellow roses and lily of the valley. The bridesmaids—Miss Isobel Bryce, Miss Mabel Alexander and Miss Margaret Macdonald, were dressed alike in sky blue chiffon and large silver and velvet hats; they carried bouquets of asters. Mr. Jay Doane was best man, and the ushers were Dr. J. Tyrrell, Mr. O. Glideon and Mr. T. E. Macdonald. A reception was held after the ceremony at the home of the bride's parents, 91 Roxborough Street. Mrs. Winger wore a handsome dress of grey beaded georgette with purple hat and bouquet of pansies. Mrs. Macdonald wore a black Paris frock with hat to match, and bouquet of red roses.

DODD'S KIDNEY PILLS
FOR ALL KIDNEY DISEASES
RHEUMATISM BRIGHT'S DISEASE BACKACHE DIABETES
1087 THE PROPRIETORS

WILKIE—WILLIAMS.

St. John's Anglican church, Havelock, which was prettily decorated for the occasion by the members of the Parish Guild, was the scene of a very pretty wedding on Wednesday morning, September 10th, when Phyllis Caroline Agnes, younger doughter of Mr. and Mrs. E. M. Williams, was united in marriage to Mr. William Maul Wilkie, elder son of the late William Wilkie and Mrs. Wilkie of Guelph. The ceremony was conducted by Rev. M. G. B. Williams of Millbrook, brother of the bride, assisted by Rev. H. T. Stanley, rector of Havelock church. The bride, who was given in marriage by her father, entered the church while the wedding march was being played by Miss Josephine McMaster, and looked charming in a French gown of georgette and crystals over silk broadcloth and real lace. She wore the customary bridal veil and orange blossoms and carried a bouquet of Ophelia roses, baby's breath and lily-of-the-valley. She also wore a string of pearls, the gift of the groom. Mrs. M. G. B. Williams of Millbrook, the bride's sister-in-law, was the matron of honor. Miss Beatrice Williams, sister of the bride, was bridesmaid. Mary Barlow, of Toronto, cousin of the bride, and Phyllis Bush, the bride's namesake, were charming little flower girls. Mr. Frank Wilkie of Guelph supported his brother, Mr. Clifford Barlow and Mr. Harold Cross of Toronto, cousins of the bride, were ushers. During the service the hymn "The Voice that Breathed O'er Eden," was sung by a full choir. After the signing of the register a reception was held at "Fairbanks," the home of the bride's parents, after which the happy couple left for a visit with friends in Niagara Falls, N.Y., the bride travelling in a log cabin shade lady's cloth suit with fur. Mr. and Mrs. Wilkie will be at home to their friends at 18 Oliver street, Guelph, after September 30.—Toronto Globe.

DONALD—BELL

On Saturday afternoon, Sept. 13 in High Park Presbyterian Church which was tastefully decorated with palms and large bouquets of gladioli, dahlias and asters a pretty wedding took place when Mary Campbell, the only daughter of the late John A. Bell of New Lowell, and Mrs Bell of Toronto, was united in marriage to D. Bruce Donald, son of Mr and Mrs. James P. Donald of Lindsay The bride was given away by her brother, Mr. A. G. Bell, and looked charming in a dress of sandlewood crepe romain with hat and shoes to match, and carrying a large bouquet of Pernet roses. She was ttended by Miss Margaret Russell of Fergus, as maid of honor. The groom was attended by a brother of the bride Mr. J. Russell Bell of Walkerville. Mrs. C. C. Bothwell played the wedding march and during the signing of the register Mrs J. R. Bell sang. At the conclusion of the ceremony the bride's mother, with the wedding party, held an informal reception in the church parlours, after which the happy couple left by motor for a honeymoon to be spent in the Eastern States. On their return Mr and Mrs Donald will reside in Lindsay, where they will be at home after October 15.—Toronto Globe.

FRUIT NOW SHIPPED IN NEW TYPE OF CAR

1.—Exterior of Car.
2.—Interior of Fruit Shed at Bonaventure Station.
3.—Interior of Car.

THE development of the Niagara Peninsula as a source of fruit for markets of the Dominion is becoming more pronounced, through the co-operation of the fruit growers, the dealers and the Express Department of the Canadian National Railways.

For this traffic, the Canadian National Express has designed an entirely new style of fruit car which has already given satisfaction. No ice is used in these cars, a natural air-cooling method being used. While it does not develop as low a temperature as ice refrigeration, the process is more natural, and as a result, the fruit does not deteriorate quickly when removed to the warmer outside atmosphere.

These are ordinary baggage or express merchandise cars, 60 feet in length. They are equipped with a steel underframe and can be added to the equipment of any type of train; they are also equipped with special ventilating devices, consisting in part of ten metal air intakes and channels placed in a staggered position, five on each side of the car, for the purpose of carrying outside air, while train is in motion, through the channel into a chamber of approximately seven inches in depth under a racked false flooring, which entirely covers the regular floor of the car, with the exception of the two gangways across the car between the two side doors at each end. There are also eight metal air exhausts placed in a staggered position, four on each side of the car, for the purpose of carrying off gases and foul or warm air thrown off by the fruits and vegetables. The intakes and exhausts lead to the outside of car through the deck light openings.

The channels running from the air intakes into the chamber under the false flooring are placed against the wall and curved portion of the roof inside of the car. All of the equipment is portable and will in no way damage the car when being attached thereto. In addition, the intakes bring air into the car irrespective of the direction it moves. The idea is to utilize an ordinary baggage or express merchandise car, equipping same at the start of the fruit and vegetable season and dismantling at the close of the season.

There are thirty of these cars in operation between the Niagara Peninsula and points in Ontario, Quebec, the Maritime Provinces and the North West, and they received several tests under the most unfavorable conditions possible, before they were finally adopted for service. These tests were carried out by G. E. Bellerose, general superintendent of transportation of the express department. In the case of an empty car, it was found that the car exhausted 292,590 cubic feet of air, which is equivalent to changing all the air in the car every 58 seconds. A car loaded with 800 crates composed of radishes with the tops on, asparagus and spinach, exhausted 168,360 cubic feet of air per hour, or a complete change of air in the car every 101 seconds. Thermographs in this car showed the inside temperatures to range from 53, 54 and 56 degrees, while the outside temperature ranged from 78, 58 and 56 degrees.

Another test carried out with 1,200 crates of the same traffic, showed a complete change of air every 87 seconds and temperature readings inside of 60, 68 and 60 degrees, and outside readings of 90, 84, 68 and 58 degrees. Still a further test was made with smoke bombs broken in the car, proving that the car could be entirely cleared of smoke in 90 seconds while not in motion.

The claim is made that not only do these cars carry out their object better than any other type of air-cooled car, but they cost less to equip, and the maintenance charges are nil. The false floors are put down in sections and can be removed by one man and the true floor of the car can be swept clean in a few minutes. As the air from the intake devices comes in underneath the false floor, any dust or cinders that may enter the air channels, remain on the bottom and is not blown down on the fruit, so that the fruit arrives as clean and fresh as when it left its shipping point.

When Night Casts Its Shadows

NOISES that disturb, a slamming door, rattling windows, footsteps in the yard, are magnified into frightening loudness when the house is quiet and men-folk are away. After dark you need an Eveready Flashlight for protection. It lights up dark places outdoors and indoors. Perfectly safe to carry: the light snaps on with a push of your thumb. No home should be without one or more Eveready's—they light up all dark places. Keep one in the car, take it to your Summer home. New unit cells or bulb can be inserted in a moment by anyone. Electrical, hardware, sporting goods, general stores and garages, sell Eveready Flashlights and Batteries.

CANADIAN NATIONAL CARBON CO. LIMITED
Montreal TORONTO Winnipeg

EVEREADY FLASHLIGHTS & BATTERIES
—they last longer

N101

The Evening Examiner

PHONES—Editorial 1601. Business Office, 1600. Private Branch Exchange to all Departments.

The Examiner is a member of the Audit Bureau of Circulation.

The Daily Examiner, published every lawful evening, by The Peterborough Examiner, Limited. Office, 419 George street. $6.00 per year, delivered in city; out-of-town subscribers, by mail, $4.80 a year.

The Weekly Examiner, published every Thursday. Subscription price $1.50 a year.

U. S. REPRESENTATIVES.

Special U. S. Representatives—W. H. Stockwell, 639 People's Gas Building, Chicago, Ill.

New York—Chas. F. Miller, 225 Fifth Avenue.

Advertising Rates on application.

R. M. GLOVER, Managing Director.

TUESDAY, SEPTEMBER 16, 1924.

A RECORD ATTENDANCE.

With an attendance on Saturday afternoon of 8,886 people, the largest one-day mark in the history of the Exhibition, the Peterborough Industrial Exhibition set up a new record for the four days of 27,040, surpassing the best previous figure by 696.

Had the weather been favourable at the opening of the Exhibition the attendance would undoubtedly have reached the 30,000 mark, but under the circumstances the showing is most gratifying, and the support given the Exhibition, especially on Saturday, will encourage the directors to fresh efforts.

It should be understood that the attendance figures as given out in connection with the Peterborough Industrial Exhibition are not estimates or guesses, but the actual paid attendance, no attention being paid to the large number of people who for some reason or other are entitled to enter the grounds without charge.

In the case of other fall fairs, some of them much smaller in every way than the Peterborough Industrial, there are often reports of 10,000 or 15,000 people attending on one day.

Usually the attendance at these fairs is arrived at by the process of guess work, and the estimating is usually done by somebody whose experience in judging the size of a crowd has not been extensive.

The Peterborough figures are accurate—and the establishment of a new record is therefore most welcome.

THE FLOWER SHOW.

The Flower Show under the auspices of the Peterborough Horticultural Society to be held in the Armouries on Thursday and Friday evenings is a community event of unusual interest and should attract liberal patronage from the citizens generally.

The proceeds, of course, will be devoted to the work of the Horticultural Society, which may be described in a phrase as "the beautification of the city."

That is an effort that merits enthusiastic support, especially as the society has already given an earnest of its ability to serve by its many activities in Peterborough.

The programme will be full of excellent features, and it is expected that the display of flowers by the children and adult exhibitors will surpass anything of the kind seen here.

Professional florists are not competing for prizes, but they are showing their interest in the organization and in the undertaking by making attractive exhibits that will add to the beauty of the display.

It is a notable feature that no fewer than 765 school children who became members of the Horticultural Society early in the year are entitled not only to make exhibits but by displaying their membership buttons are entitled to free admission during the show.

The interesting of so many children in the work of the Horticultural Society was a progressive step that has distinguished this year's programme, and it will play a big part in the success of the Flower Show.

Citizens generally are urged to attend the event, both as an exhibit of unusual beauty and charm and as an opportunity to support an organization that is doing much to make Peterborough "the city beautiful."

NO CAUSE FOR WORRY.

There seems to be an unnecessary amount of worry over the possible effect of a double affirmative or a double negative vote at the coming plebiscite.

Such worry is a needless reflection upon the intelligence of the people of this Province.

Surely the number of people who would vote two "yes's" in answer to the questions would be so small as to be neglible in the general result.

The questions present no puzzle.

A voter who favours prohibition and votes "yes" on the first question can be depended upon to vote "no" on the second, which asks for an expression of opinion as to the desirability of the sale of liquor in sealed packages under Government control.

It is conceivable that some voters may vote "no" on both questions, not believing in the Ontario Temperance Act nor in the proposed sale by Government control.

A man who believes in the sale of liquor and beer in licensed premises might possibly answer both questions in the negative.

But in this case, too, the percentage of electors would be only a handful compared to the total number of votes registered.

The vote, it should be understood, is a plebiscite, not a referendum.

That is, it seeks to secure an expression of the will of the people on a matter of public interest, instead of being the submission of a proposed public measure, a law which has already been passed by the people's representatives in the Legislature.

What matters it then if a few voters prove so mentally endowed as to vote two "yes's" so long as the plebiscite enables an accurate estimate to be made of the opinion of the electors at large?

TELL THE WORLD.

Wembley is teaching us a lesson and we should profit from it, says the Border Cities Star. What Canada needs to do is to tell the world! An eminent Canadian, returning recently from a foreign tour, told a Toronto audience of how little Canada was known abroad. He was greatly surprised, not to say pained, to find such lack of knowledge concerning this great Dominion. There are many others who will support his testimony along this line. Canada has not been sufficiently advertised in Europe or even in America. Indeed, American lack of knowledge of things Canadian has long been a subject of comment in this country. The last few years have seen something of a change owing to the great influx of tourists each summer, but there are still millions of Americans who know little or nothing concerning their next door neighbor and their best customer. This is a condition that we should be trying, in every possible way, to remedy. We must go into the United States and into other nations of the world and let them know, as we have never done before, what we are doing in this country, our products and advantages, and why it is good business for them to come here and to do business with us. The British Empire Exhibition at Wembley has shown us the way. We have secured practical results from it already and have established a fame that will stand us in good stead in the years to come.

Telling the world about Canada shouldn't be hard work. The greatest talking points ever dreamed of are here for the using.

IT WON'T WORK.

The directors of the Colborne and Haldimand Agricultural Society are evidently thoroughly modern in their viewpoint, judging by a novel contest which they propose to hold in connection with their annual exhibition.

They are announcing a prize of a pair of electric hair curlers to the oldest lady with bobbed hair in evidence on the grounds during the fair.

It's a fine scheme—but it won't work.

What woman for the sake of a pair of tongs is going to tell her correct age?

And if they leave the question to a committee to decide there seems little doubt that the woman selected as the winner will angrily repudiate the verdict.

In fact, the society will be lucky if they avoid a libel action.

Competitions that seek to discover the age of a large number of representatives of the fair sex are doomed to failure.

The "female of the species" may not be able to keep secrets as a general rule, but there is one outstanding exception.

She is rarely known to admit her own age.

The Colborne and Haldimand directors are enterprising enough, but their knowledge of the fair sex does not correspond with their general executive ability.

They could easily find the oldest clean-shaven man on the grounds, but the oldest woman with bobbed hair—never.

LIFE IN RUSSIA.

Col. Mackie, who at one time served North Renfrew as their spokesman in the House of Commons and has had a somewhat romantic and adventurous career since the Armistice in connection with relief work in Russia, Montenegro and other countries of Europe, recently returned to his home after a long tour abroad.

Col. Mackie has been telling the people of Renfrew of the wonderful recovery of Moscow, with its "two thousand stores carrying splendid stocks." He has been warming the hearts of his friends with his tales of Russian life and his praise for "its administrators who regard the industrial life of Russia as their religion and will not allow it to be exploited for big profits by the traders."

"Law and order in Russia is equal, if not superior, to that prevailing in other nations," he declares, "and if the Anglo-Russian treaty recently signed in London is ratified by the British Parliament the recuperation of Russia is assured." In view of the fact that this amazing agreement provides for the issuing of a huge international loan, it is not surprising that the upholders of that treaty see in its ratification the recuperation of Russia and the prosperity of its people.

* * * *

It was in singularly bad taste for the newspapers that gave prominence to the man who has been employed for so many months in works of charity and benevolence, to print in another column of the same issue the cabled report from Moscow that Russia is facing the worst famine in her history, that hundreds are dying of starvation, abandoning their holdings in despair and facing the most terrible winter which the country has ever passed through.

Moreover, the official facts and figures of the conditions in Russia scarcely indicate that the country is the workers' paradise which some of its sympathizers claim it to be. One of the latter group, Mr. Farbman, has been describing conditions in Russia to a sympathetic audience at the Independent Labor Party's summer school in England. He does not paint the picture in anything like the glowing colors of Col. Mackie.

On the authority of Mr. Farbman, the Russian workman, far from having profited by the revolution, is now only receiving three-fifths of his prewar wages when he is employed at all. In the iron and steel trades, the mines and the transport industry (about which the Colonel enthuses) the Russian worker receives less than one-half of the wage he did under the Czarist regime, according to Mr. Farbman, who quotes from official figures of the Izvestia. It might have been expected that the ideal Socialistic state would at least have solved the question of unemployment; but, from official figures again, it is proved that out of an artisan population of somewhat less than 10,000,000 persons, the number of unemployed in April last reached the astounding figure of 1,358,000, half of them being trades unionists. The Socialist doctrinaires would do well to study the fact that instead of giving subsistence in full to all the unemployed, the skilled worker gets only half his normal wage as subsistence allowance and the unskilled gets one-third. The workers, even when employed and given the privileges of free train rides and cheap housing, must find it difficult to keep body and soul together under the shadow of the Kremlin.—Montreal Star.

EDITORIAL NOTES AND COMMENT.

Judging from Premier Ferguson, it is not going to be "Government control as they have it in Quebec" anyway.

Gasoline gets cheaper just as the need for it falls off, while coal takes a jump in price. It was ever thus.

Hon. P. C. Larkin declares that the next ten years will be the most prosperous in Canada's history. Let us hope that Mr. Larkin is as good a prophet as he has been a High Commissioner.

The plebiscite questions are clear enough. People who want prohibition will, of course, vote "yes" on the first question and "no" on the second, while those who want liquor as a beverage simply have to reverse his procedure.

The Prince of Wales was cheered at the international polo game. He was the only English product in evidence there that earned a cheer, judging by the score.

It Pays to Advertise !

WISE AND OTHERWISE

Sometimes the pensive girl makes an expensive wife.

Perhaps they are called telephone exchanges because they swap right numbers for wrong numbers.

Woman's place is in the home, and when she is out of place everything else seems to be out of place.

Street cars are still refusing to pull over to the curb to dodge the reckless auto drivers.

There are too many flies that haven't been swatted yet.

Any man who gets up early on Sunday is lazy. He does it so he will have more time to loaf.

Being rich consists of having more than someone else.

After visiting several beaches, we can give it out as an established fact that girls have knees, two of them.

Some dull people wear smart clothes.

You don't have to go in swimming to have a shark pull your leg.

Every now and then you see a man who could get more miles out of his car than in it.

A porch swing is a great money saver. It will go 100,000 miles on one can of grease.

Bet there aren't any cuss words a book agent hasn't been called.

Every now and then a man tries to repeal the laws of nature and fails.

Our objection to the office boy losing sleep is he tries to find it at the office.

Life is short enough without being a high diver.

RADIO PROGRAMS

TUESDAY, SEPT. 16.

WEAF, NEW YORK—492
8.00—Travelogue by C. D. Isaacson.
8.3 0p.m.—Songs and humor.
9.00-10.00 p.m.—Hawaiian Orchestra.

WNYC, NEW YORK—526
8.30 p.m.—Florence Steele, soprano.
8.50 p.m. — Leon Goldman, violin; Bernard Baslow, piano.
9.30 p.m.—Virgians Orchestra.
10.00 p.m.—Jascha Ourewich, saxophone.

WJY, NEW YORK—405
7.30 p.m.—Greenwich Village Inn Orchestra.
8.15 p.m.—John Hepler, piano; A. Donelly, tenor.

WEBJ, NEW YORK—273
7.10 p.m.—Florence Johns interviewed by Avery Hopwood.
7.30 p.m.—Henryetta Turner, ukulele.
7.30-8.15 p.m.—Clark's Entertainers.
8.16 p.m.—"Breaking Breakers," by Frank Sullivan.
8.30-9.00 p.m.—Rivoli Ensemble.

WHN, NEW YORK—360
6.30-7.30 p.m.—Alamac Orchestra; Olcott Vail, violin.
9.30 p.m.—Goodman Orchestra.
10.00 p.m.—Palisades Orchestra.
10.30 p.m.—"Constitution Day," by C. F. Hayes.
10.35 p.m.—Judith Roth, Al Wilson, songs.

WOR, NEWARK—405
6.15 p.m.—Miller's Orchestra.
6.30 p.m.—Man in the Moon stories.
7.00 p.m.—Miller's Orchestra.
7.20 p.m.—Sports resume.

WAAM, NEWARK—263
8.00 p.m. —Alice Pincke, violin.
8.15 p.m —Lillian Spitz, piano.
9.00 p.m.—Song review.
9.30 p.m.—Music.
10.00 p.m.—Dance program.

WFI, PHILADELPHIA—395
7.00 p.m.—Bedtime stories.
8.00 p.m.—"Famous Italian and French Composers," by Dr. Fullerton Waldo; music.
10.00 p.m.—Stratton's Serenaders.

WNAC, BOSTON—278
8.10 p.m.—Orchestra concert.

WGI, MEDFORD, MASS—360
7.30 p.m.—Stock market closing report; weekly review of condition of the iron and steel industry; Boston police report.
8.00 p.m.—Weekly business report by Roger W. Babson; musicale; weath e; reports.

WGY, SCHENECTADY,—380
8.40 p.m.—Baseball results.
8.45 p.m.— Comedy, "A Single Man."

WHAM, ROCHESTER—283
7.55 p.m.—Weather forecast.
8.00-8.30 p.m.—Eastman Orchestra.
8.30 p.m.—Baseball scores.
8.35-9.30 p.m.—Music.

KDKA, PITTSBURGH 326
8.00 p.m.—Baseball scores.
8.15 p.m.—Educational lecture.
8.40 p.m.—Market reports.
9.00 p.m.—Century Male Quartet; Leo Kruczek, violin.

WCAE, PITTSBURGH—462
7.45 p.m.—Baseball scores.
9.30 p.m.—Music.

CKAC, MONTREAL—425
7.00 p.m.—Bedtime stories
7.30 p.m.—Mount Royal Orchestra.
8.30 p.m.— Vocal and instrumental concert.

WTAM, CLEVELAND—390
7.00-8.30 p.m.—Dinner concert; base ball scores.

WJAX, CLEVELAND—390
8.30 p.m.—Bedtime story; radio cartoon; Margaret McGuinness, soprano

A THOUGHT

This people honoreth me with their lips, but their heart is far from me.—Mark 7:6.

* * *

If Satan ever laughs, it must be at hypocrites; they are th egreatest dupes he has.—Colton.

Where fraud and falsehood invade society, the band presently breaks.—South.

CATTLE, GRAIN AND PRODUCE

Peterboro—Toronto Montreal—Winnipeg

RETAIL.

Fruit.

Bananas 20-40c dozen; oranges 25-80c dozen; grapefruit, 2 to 3 for 25c; lemons, 30-40c dozen; apples: table, 40c dozen; cooking, 40-50c a peck; pineapples, 25c each; everbearing strawberries, 25c a box; canteloupes 15-35c; plums, 65c basket; greengages, 11-quart basket 65c; peaches $1.25-$1.75 basket; gooseberries 15c qt.; pears, 50-60c dozen; small pickling pears, 20c qt.; thimbleberries, 25c box; grapes 25-30c pound; California figs, 5c each.

Vegetables.

Potatoes, 18-25c a peck; beets, 5c bunch; carrots, 5c bunch; cooking onions 3 lbs. 25c; green onions, 5c bunch; Spanish onions, 3 lbs., 25c; pickling onions, 25 cents a quart; cabbage, 5-15c head; leaf lettuce, 5c bunch; celery, 15-30c; parsley, 5c; watercress, 5c; cucumbers, 5-15c each; gherkins, 20c quart; tomatoes, 35c basket; radishes, 5c bunch; peppers, 5-10c each; Lima beans, 10c pound; butter and green beans, 10c qt.; vegetable marrow, 10-15c each; squash, 15-20c each; corn, 20c dozen.

Dairy Products.

Butter, creamery, 36-40c pound; dairy, 35-38c pound; baking, 25c pound; lard, 22-26c pound; shortening 20c pound.
Cheese, 24-35c lb.
Eggs, 33c dozen.

Honey.

Sections, 28-30c; 5 lbs., 85c-$1; 10 lbs., $1.70-$2.

Fish.

Salmon trout, 25c lb; white fish, 25c lb; haddies, 18-20c lb.

Meats.

Beef, 8-30c lb; veal, 10-30c lb; lamb, 15-45c lb; mutton, 10-25c; pork, 15-35c; bacon, 28-43c; sausage, 18-20c; chicken, 20-35c lb.

Flour.

Flour, ½ barrel, $4.25-$4.50; pastry flour, 24-lb. bag, $1-$1.15.

WHOLESALE.

Grain.

Fall wheat, $1.15 per bushel; oats, 50-55c; rye, 65-70c; barley, 65-70c; peas, $1.25; alsike, $1.15 bushel.

Hay, Bran, etc.

Hay, loose, $16; baled, $17-$18; baled straw, $9-$12; bran, $30 ton; shorts, $32 ton.

Hogs.

Live hogs, thick, smooth, $10 a cwt.; select graded, $11; dressed, head on, $15.75; head off, $16.75.

Hides and Wool

Hides—Cow, 6½-7c lb; horse, $2-$2.50 each; calf skins, 12c lb.; lamb skins, 25-50c each; shearlings, 20-25c each.
Wool, 25-28c lb.

CHICAGO GRAIN

CHICAGO, Sept. 15—Export buying and reduced estimates of yield in Canada did a good deal to-day to send the wheat values up. About 1,500,000 bushels were said to have been taken by foreign interests. Closing quotations in wheat were strong at 1-2to 2 5-8 net advance with December 1.34 1-4 to 1.34 3-8 and May 1.40 7-8 to 141. Corn finished 3-8 to 7-8 down, oats at 1-4 decline to 1-2 gain and provisions unchanged to 25c lower. Highest prices to-day in the wheat market reached just before business ended were in contrast with guesses that Canadian crop figures to be issued to-night would show a total yield of about 250,000,000 bushels for the three prairie provinces as against 267,000,000 bushels according to the last government estimate.

MONTREAL PRODUCE

MONTREAL, Sept. 15. — There was a general good enquiry from the United Kingdom and continental buyers for all lines of grain in the Montreal market and a very fair amount of business was done. A moderate amount of business was done on spot, there being a steady demand from exporters for supplies. The trade in carloads of oats was reported quiet.

There were no new developments in the local flour situation to-day, but the undertone was firm for spring wheat grades, with a fair amount of business passing with the United Kingdom and the continent.

The trade for domestic account quiet.

A fair amount of trade continues to be done in winter wheat flour and prices were well maintained. The demand for white corn flour was small and a firm feeling prevailed in the market.

A steady feeling prevailed in the market for all lines of millfeed, and prices showed no change. There was no change in the condition for baled hay to-day, prices being steady with a fair trade.

A very firm feeling prevailed in the local market for eggs and prices showed no important change.

A weaker feeling developed in the butter market to-day and prices were reduced 1-4 cent to 1-2 cent per pound, the volume of business was small. Prices moved up 1-4 cent per pound in the local cheese section on all top grades. This is due to the improved demand from English importers.

STERLING RATES

MONTREAL, Sept. 15.— Sterling Exchange rates were quoted here to-day as follows: Sterling demand 4.46 1-2; cables 4.46 7-8.

EGG PRICES

OTTAWA, Sept. 15.—The egg situation remains firm, with very little change in prices. Receipts are improving but are not yet sufficient to meet the consumptive demand:
Toronto Jobbing Specials, 48.
Extras, 43 to 44.
Firsts 37, to 38.
Montreal Jobbing Specials, 48.
Extras 42.
Firsts, 36.
Ottawa dealers are paying country shippers delivered extras 36, firsts 32.

CHICAGO LIVESTOCK

CHICAGO, Sept. 15. — Cattle receipts 29,000. In between grades weighty steers and lower grade fat she-stock very slow, largely 25c lower; clearance poor, many grass cows and heifers almost unsalable, fed year lings and handyweight steers about steady, little change on western grass offerings, later comprising approximately 9,000; head top handyweight steers 11.35, some 1,323 pound average 11.15, best big weight steers 11.00; bulk fat steers and yearlings 8.50 and 10.50; few weighty steers above 10.25; well finished yearlings rather numerous at 10.50 and 11.00; mixed yearlings up to 11.15, top year lings 11.25; bulk western grass steers to killers and stocker and feeder dealers 6.50 and 7.25.

TORONTO LIVESTOCK

TORONTO, Sept. 16.—There is no shortage of cattle in the country if to-day's receipts at the Union Stock Yards is any criterion. This morning's bulletin called for 378 cows, 6,697 cattle, 744 calves, 1,996 hogs and 4,108 sheep and lambs. In addition to this three were 634 cattle billed through, mostly to Rogers and Maybee for export, but about 200 of this number were sent to the country. To-day's quality of export cattle was not as good as last week when 800 head averaged $7.40 a cwt. Butchers sold in full loads of steers at $6.40 and $6.50, and in the heifers at $6.25 a cwt. This class of stuff is not too plentiful and at prices paid makes good quality beef available at attractive prices. The demand for baby beeves saw $9 to $10.50 a cwt. paid for several well finished.

Old Country market in none too good a condition Rogers & Maybee were bidding lower. The quality was not equal to that of last week, but a load which would have sold at $8 a cwt. a week ago was bought to-day at $7.80. Other loads were taken from $6.85 to $7.50 and 700 or 800 will be taken in all. Feeders were bougtht from $5.50 to $6.35 and export heifers in about the same range

Butchers' cows are holding steady and one choice top brought $5.50 and other good cows $4.25 to $4.50 a cwt. Choice butchers' heifers are scarce and worth $6.25 to $6.50, but common ones sold down to $4.25 a cwt. Export cattle are off 20 to 30 cents a cwt. to-day.

Calves did not weaken any from last week and good calves are selling at 10 1-2 and 11 cents. One top made 12 cents and many others 11 1-2 and 113-4 cents pound. Good medium calves were 9 to 9 1-2 cents and common calves 6 to 7 1-2 cents.

Lambs were at standstill and few trades were made up till noon. Packers were bidding a dollar a cwt. lower, making ewes 11 1-2 cents. A nice bunch of breeding ewes sold at 7 cents a pound. The first bunch of choice ewe lambs over the scales sold at 12 1-4 cents a drop of 25 cents a cwt. from Thursday.

Hogs closed last week at $9 to $9.15 a cwt. f.o.b. for the thick smooth .Packers bid over the week end was $8.75 a cwt., but sellers did not look for this to be effective. The unusual heavy proportions of light thin hogs coming in has caused the packers to discount them $3 a cwt. to try and stem the shipments. Bids of $9 a cwt. f.o.b. were general to-day for the thick smooth.

Choice heavy export steers	$7.50	$7.00
Good heavy export steers	6.75	7.00
Choice short keeps	6.50	7.00
Baby beeves	9.00	10.50
Choice handyweight	6.25	6.50
Good handyweight	5.50	6.00
Medium butchers	4.50	5.25
Common light butchers	3.50	4.25
Choice 950-1000 feeders	5.25	6.00
Fair to light feeders	4.00	5.00
Choice fat cows	4.25	4.75
Good butchers' cows	3.25	3.75
Medium cows	3.25	3.75
Common cows	2.50	3.00
Canners and cutters	1.25	2.25
Good choice butcher bulls	4.25	4.50
Good export bulls	4.00	4.25
Bologna bulls	2.25	3.00
Choice milkers and springers	80.00	100.00
Medium milkers and springers	45.00	60.00
Comon milkers and springers	30.00	40.00
Choice spring lambs, ewes	12.00	.....
Choice spring lambs, bucks	10.00	.....
Common spring lambs	7.00	9.00
Good to choice sheep	6.00	7.00
Heavy sheep and bucks	3.50	4.50
Culls	2.50	3.50
Choice calves	11.00	12.00
Medium calves	8.50	9.50
Common calves	6.00	8.00
Hogs, f.o.b. thick, smooth	9.00	.....
Hogs, fed and watered	9.60	.....
Hogs, off cars, long run	10.00	.....

CANADA WOOLLENS SUFFER BY IMPORTS

Nearly 75 Per Cent. of Textiles in Use Were Imported.

That Canada's last increase in British preference made it difficult to successfully conduct the textile industry in Canada is the statement of A. O. Dawson, president Canadian Woollens, in reviewing the past year's operations. Net earnings stand at $133,552 as compared with $119,790 for the year previous. During the year the company sold its French spinning plant and also the equipment of the Standard Mill, Toronto, and took a loss of $74,218. This with interest on bank loans, less interest on investments, when deducted from net profits, leaves $37,553 to apply to reserves. Current assets stand at $1,056,782 and current liabilities $456,485 and the president states that it is the intention to put plants in proper physical condition and finances in such liquid position as to retain the full confidence of the company's bankers. He calls attention to the fact that the company is in excellent position to take advantage of improved business conditions which, it is hoped, will be noticeable in the not far distant future. Preferred dividends not having been paid for two years, the voting power at the next annual meeting will revert to preferred shareholders.

Speaking of trade conditions, Mr. Dawson says of the past year's experience:

Nearly seventy-five per cent. of the woollen goods used in this country habe been of foreign manufacture, leaving but twenty-five per cent. for the Canadian mills to compete for among themselves. This meant the necessary shut down of some mills, with a very heavy curtailment on the part of all the others, among these latter being the mills of your company.

This heavy curtailment, coupled with the low prices prevailing, prevented the making of a sufficient margin of profit to take care of overhead expenses and depreciation, and of course, shareholders received no return upon their investment to which they were justly entitled.

Russians Who Fled During Revolution Urged To Return

BERLIN, Sept. 16.—Soviet officials have taken steps designed to persuade Russians who fled during the rebolution to return to their native land. Newspapers throughout Germany have published a communication of the Soviet Embassy in Berlin to all former Russian war prisoners and others who did not take an active part in fighting the red army, inviting them to Russia. Free transportation is assured.

The Prussian Department of the Interior declares itself in sympathy with the official Soviet summons, asking the German authorities to assist all Russian subjects who wish to return.

STYLE LEADER.

While Parisian houses are featuring the ripple and flounce effects on fur coats, American dealers believe that the straightline coat will be the style leader over here.

Mr. A. ROWLETT, Gilbert Plains, Man.

"I Would Have Lost A Finger-

but for Zam-Buk. It was my right fore-finger—black with poison and swollen four times normal size.

"I tried poulticing; bathing it with antiseptics; even had the doctor lance it for 1½ inches, but throbbing pain continued day and night until the druggist put me on to Zam-Buk.

"Nothing could have been finer than the quick way this great healer ended the terrible pain and removed poison. It set me right in a week."

SAVES MANY A DOCTOR'S BILL

ZAM-BUK is always the safest and best family remedy to use for eczema, salt rheum, acne, pimples, ulcers, poisoned wounds, bad legs, piles, scalp disease, burns, scalds, cuts, chafing, soreness, inflammation, etc. 50c. box, 3 for $1.

Nothing Like Zam-Buk For HEALING

UNCLAIMED MAIL AT POST OFFICE

Adams, Marian, 38 Boswell.
Anderson, J. W., 41 Caroline.
Blackwell, E. L., R.R. 3.
Carter, Wm., Rubidge street.
Carrol, Lesley E.
Chambers, Mrs. Alma.
Day, Miss L.
Drugnan, J. W.
Fletcher, E. D.
Francis, David, R.R. 6.
Godfrey, Mrs. A., 306 Aylmer.
Godfrew, Mrs. Agnes, 299 Townsend.
Hayoth, John.
Hickey, H. P.
Heigh, Mrs. Norman, 23 Rubidge.
Huot, Mrs. Fred, 646 Park.
Hatcher, Mrs. Fred, 67 Hall.
Howard, Ed., 576 Roger.
Hallman, Gordon B.
Henry, N. M., R.R. 2.
Kirk, Chas., R.R. 1.
Longfield, D.
Liddell, John H., 164 Aylmer.
McNaughton, Mr. and Mrs. Hardy, 398 Sherbrourne.
Martin, J. H., R. R. 5.
Maloney, Harry.
Moore, Geo., 238 Rubidge.
Patten, E. c/o Thos. Smith.
Patterson, Mr. and Mrs. G., 43 Langley Ave.
Purvis, S. L.
Perry, Marion.
Scott, Mrs. A. V., R. R. 1.
Spence, Rex.
Sennett Jay, 1921 Reid.
Scully, Mrs., 59 Alfred.
Smith, B. M.
Sheehy, J. S., 269 Rubidge.
Tucker, Mrs. Verna.
Thompson, Hugh.
Thompson, May, R.R. 4.
Thomson Nolor Supply Co.
Taylor, Wm. G.
Wood, D. H., R.R. 1.
Washinger, Joseph.

You Will Enjoy
"SALADA" H480
GREEN TEA
The exquisite flavor indicates the perfect blending of choice teas.
Ask for a package today.
FREE SAMPLE of GREEN TEA UPON REQUEST. "SALADA," TORONTO

SIDELIGHTS ON WAR IN CHINA

In its present stage the fighting which has broken out in the vicinity of Shanghai is purely a local struggle for the possession of that rich and populous city and the port through which flows close to one-third of all China's commerce. That it may be the spark which will plunge all China into a war, where its armed millions will be arrayed behind either Wu Pei-fu or Chang Tso-lin, and in comparison to which China's fighting of the last decade will be merely neighborhood quarrels, is extremely possible. If that comes, it will be a war which has never been equalled—waged with scientific engines of warfare which civilization perfected for its own recent struggle, but weilded by barbarians who still eat the hearts of their prisoners to gain courage.

The future depends on whether Masshal Wu Pei-fu, war lord of the Peking Government, shows his hand in the present struggle. The next contingency is whether Marshal Chang Tso-lin, war lord of Manchuria and Mongolia, with his capital amid the ancient glories of Mukden, will unloose the vast army he has been drilling under British, French, Italian and Russian officers for two years, come through the great wall and attempt to capture Peking and set up a new dynasty or proclaim a new president.

Such a move would start fires on all sides of Marshal Wu, or the Peking Government. Hunan and Szechwan—the latter China's largest and richest province, with a population of 60,000,000 a nation in itself—have been subdued only this last summer by the governor of Hupeh, whom Wu delegated for the task. They would smite Wu's forces on the south and west, while Dr. Sun Yat-sen, for the last twenty months busy with a local war around Canton, would hail it as the opportunity to annihilate Wu and again unify China Wu realizes all this, but he has weighed t and has triumphed over Chang. Sun and others in other years, and is ready for the fray.

Accords with Wu's Strategy.

Though the present fighting is merely between the troops of two provinces, which Marshal Wu has successfully used in adding other provinces to his string, for civil purposes called the central government and recognized by the powers as the only government of China, because Peking is its capital and the foreign legation quarters are there. Honan troops subdued Hupeh in 1923, and gave Wu the rich cities of Hankow and Wuchang, including the Hanyang arsenal. He appointed the governor of Hupeh, and this year the latter was called on to furnish the troops and finance the expeditions to subdue Hunan and Szechwan. In the latter, Wu got the Chengtu arsenal. Shanghai also has an arsenal prize.

The present skirmishing, as it starts, shows every indication of the deft hand and nimble brain of Wu Pei-fu behind the scenes. Chi Hsien-yuan, tuchun of Kiangsu, who recognizes the authority of Peking, is launching the attack on Lu Yung-hsiang, tatao of Chekiang (he renounced the military title of tuchun), who declared his province independent several years ago. When other governors have been unable to accomplish the task of subduing their neighbors which Wu assigned them, he has reenforced them with generals, troops, ammunition, funds and his own military genius. He may do the same in the present struggle.

The present attack on Shanghai also accords with part of the programme which Wu Pei-fu has been carrying out this year. His programme at the opening of the year was to bring all of China south of the great wall, leaving Chang Tso-lin north of it unmolested for another year, under his control and giving civil allegiance to Peking. Dr. Sun Yat-sen's pertinacity in Canton has kept the big province of Kwantung a "no man's land," but Wu has taken Szechwan, Hunan, Kiangsi and Fukein on its northern borders. Yunnan in the far south, under Tuchun Tang Chi-yao, also is independent, and that portion of the programme also must go over for another year.

Blot on Otherwise Perfect Chart.

However, the programme has been carried out as planned in central China, the Yangtze valley is under his control, his officials are installed in Shantung, and the cost of the decrepit navy has been foisted on its railroad, and he controls everything from the great wall south to the three southern provinces, except Chekiang province and Shanghai city. Chekiang and Shanghai stand out like a red blot on Marshal Wu's otherwise perfect shart.

They control the mouth of the Yangtze, and without them the most important link in domination of central China is lacking. Chinese soldiers will not fight in bad weather, on holidays or after dark. Only a few weeks more of balmy weather remain in this year, but by a quick campaign the trick may be accomplished. The attempt to capture Shanghai has been anticipated for months, but when it came at the eleventh hour of the waning summer it was a surprise, as has been most of Marshal Wu's moves.

Shanghai has been a sore spot for the governor of Kiangsu ever since he was appointed to office by Peking. Shanghai is in Kiangsu province, but instead of being under the control of Nanking, the capital of that province, it is under Hangchow, the capital of Chekiang. Nanking is 201 miles up the Yangtze from Shanghai, eight hours by train and thirty by steamer, while Hangchow is only three hours by train or automobile. However, politics, not distance, has separated the greatest commercial city of China from the capital of its own province. The defence commissioner of Shanghai, the most important official in the City, is appointed by the governor of Chekiang, a system which survives from the old Anfu party days when Tuan Chi-jui was the power in Peking.

Crisis in Assassination.

Less than a year ago the effort of Kiangsu to get control of the metropolis within its own border came to a crisis when the defence commissioner was assassinated and a successor was to be appointed. Each governor named a man. The one from Nanking did not risk his ribs by going to Shanghai. However, there were many proclamations, much citing of legal opinions and calling names behind official backs, and Peking even attempted to involve the foreign diplomatic corps in the controversy. The new appointee of the Chekiang governor took office in the leading city of the neighboring province and Shanghai seemed to want it that way.

The controversy flared up again, as was told at the time, when Dr. Jacob Gould Schurman, the American minister, stopped in Shanghai in January and went out to call on Tatao Lu Yung-hsiang at Hangchow, though, being an independent governor, he was not recognized by the powers. At that time the various provinces were imposing consumer taxes on cigarette smokers. The representative of a British tobacco company, who was instrumental in arranging the call, was also the representative of the governor of Kiangsu, and Dr. Schurman, possibly under the impression that the independent governor, and not the Kiangsu governor as well, was imposing the tax, indicated that the powers would demand that Peking take measures to prevent its collection. This was interpreted by many as sanction by the powers to the launching of a war on Chekiang, and it has been used as a justification for the present conflict, though the recent protest of the powers has shown no such result was intended.

Tells of Railways in Region.

The railroad roughly parallels the Yangtze between Shanghai and Nanking. Shanghai is on the Whangpo, which joins the larger river a few miles down at Woosung, where forts and an arsenal are located. The railroad cuts across the little peninsula and continues westward through miles of fertile valley. Hangchow is on a smaller branch line to the southwest. Nanking is the terminal of the main line. On the opposite bank of the Yangtze is Pukow, whence passengers, baggage and freight are ferried to continue over the Tientsin-Pukow line to Tientsin and thence over the Peking-Mukden line to the capital. There is also a daily steamer service between Tientsin and Shanghai. The fighting now is along the main line a few miles from Shanghai. If Fukein province province joins in, its troops will attack south of Hangchow.

Every influence is undoubtedly being used to bring Chang Tso-lin into the fray. Chang and Wu joined forces in 1920 and ousted Tuan Chi-jui and the Anfu clique from Peking. For a year the puppets which the two war lords put into office were recognized as the government of China, and then the leaders were at war. Chang was defeated on the plains south of Peking in 1922, and his broken army fled back north of the great wall.

Since then he has been developing the vast steppes of which he is master, storing the gold in his Manchurian banks, building up an army, manufacturing poison gas, airplanes, Stokes mortars, artillery, ammunition and rifles with foreign experts doing the instructing. Wu Pei-fu has been going ahead on a similar scale for the struggle which they consider inevitable. When I saw Chang last spring, he said that this struggle would come this year. Wu, when seen a few months earlier, was more optimistic. He may have precipitated it by the attack on Shanghai.

Tuan Ch'-jui a Real Power.

The aged Tuan Chi-jui, though retired from politics and solacing his years by studying Buddhism in his home in the foreign concession in Tientsin, is not a power to be ignored. The governor of Chekiang is his protege. It is certain that his message to Chang will be that now is the time to strike before his rival adds the immense wealth of Shanghai and another arsenal to his resources. Dr. Sun will add the same, as months ago he announced the consolidated government of China, which included the present line-up against Marshal Wu.

Foreign and Chinese business in Shanghai will be seriously hurt as long as the troubles continue near the city, and it has been largely through their influence and protests that it was averted on previous occasions. While the port of Shanghai, being on the Whangpo, will be open to ocean commerce, its communication with the interior, on which its trade depends, will be broken by the fighting on Yangtze and railroad. The only ones not depressed are the arms traffickers, and they envision fortunes as the international embargo is harder to enforce than preventing rum running.

Shanghai has a Chinese city of nearly 2,000,000, but its chief interests to the outside world are the portions of it known as the international settlement, which includes American, British, Japanese and others, and the French concession, which is as its name indicates. They have their own governments. They also have their defence corps, infantry, cavalry and artillery. An additional protection for the foreigners in case hostilities reached the borders of the city, would be from the crews of the foreign warships which are mobilized in the harbor, the Whangpo River. They are believed able not only to defend the city from invasion, but the warships anchored in the river could reply in case stray shots from the attackers endangered lives.

ADD PINCH OF SALT.

To beat eggs quickly add a pinch of salt. If you add a little cold water the eggs will be more frothy.

LOOK AFTER WALES' RANCH

Here are the caretakers of the Prince of Wales' ranch in Alberta. They are Professor W. L. Carlyle and wife. The Carlyles make their home on the ranch permanently.

THE ONCE-OVER

By B. I. PHILLIPS

THE PRINCE WRITES A LETTER HOME

(The Prince of Wales took time today to write a letter to his mother.—News item).

Dear Ma:—I am now in my second week of the Battle of Long Island. The fighting has been very severe and I doubt if I can hold out much longer. I am now surrounded. Several new batteries of moving picture men were brought up during the night and are subjecting me to a steady fire. On my right the 86th Division of American Newspaper Correspondents, known as the All Brass Division, are preparing for a new onslaught. On my left, a little to the right of Cosdan Hill, there is a strong detachment of Rotarians, Businessmen and Boosters shelling me with a continuous fire of invitations to open food shows, dedicate new drinking fountains, review Moose parades, act as one of the judges at the Hohokus Dahlia Exhibition, etc.

Directly ahead of me there is a very suspicious movement in the heavy woods. My scouts inform me this sector is strongly held by several thousand determined women whose battle cry is "Up girls and at him."

"I have had a rubber stamp made of my signature and intend to fight it out on that autograph if it takes all winter.

In my rear there is a large force of marriageable young ladies. They take the attitude that they have but one life to give for their title. They are preparing for a sharp attack and I can hear their jazz orchestras sounding the call for the advance. If I am taken prisoner it will mean a long term at hard dancing. But I shall never yield to those who don't the new steps.

My back is to the wallflower! I had supposed Long Island was a friendly country. Have papa look up and place the responsibility for giving us this false information. I had no sooner landed than I was set upon and dragged from dinner party to dinner party, house party to house party, lawn fete to lawn fete and dance to dance. No mercy was shown. It was an eye for an eye and a waltz for a waltz.

I have just received several offers of mercy. One of them agrees to cease firing if I will consent to open the Sappville Automobile Show. Another offers to make peace if I will attend a christening of triplets in the Bronx. Another agrees to stop hostilities if I will accept an invitation to be an honorary pall bearer at the funeral of Josephus Wham, the oldest member of the Woodmen of the World.

Tell father to pray for me and to see if he can't do something to make the world safe for travelling men and to protect the rights of small princes.

Your loving son,
Edward.

P.S.—Two brigades of camera men have just broken through my outer defenses and have men at their mercy. They are demanding that I pose for a series of 23,000 newspaper and movie-weekly pictures, jumping through paper hoops, standing upside down in a jar of ferns, sitting in a saxaphone player's lap, and eating an English mutton chop while playing a chukker of polo. I am carrying on.

EMPEROR TUNES IN ON RADIO.

TOKIO, Sept. 16.—Radio is supplying the emperor and empress of Japan, spending the summer at the imperial villa at Nikko, with the news of the world. Daily reports are sent to their summer residence by apparatus installed in the imperial palace grounds in Tokio.

Radio communication has been established also between the palace in Tokio and Okinajima in Fukushima prefecture, where the prince regent and crown princess are spending the hot season.

THE VITAL QUESTION

CHICAGO, Sept. 16.— (United Press).—To bob or not to bob is still a vital question wherever a few women are gathered together, but the trying shingle bob is on its way out, according to Miss Emily Lloyd, beauty expert.

"Shingle bobs are notoriously unbecoming to many women," Miss Lloyd said, "and are utterly out of place for evening or afternoon wear. In France the woman with bobbed hair wears a postiche or transformation, swirls, curls,—some sort of artificial arrangement at night. The shingle bob is not seen in Paris at all."

MEXICO MINUS MANY MILLIONS

MEXICO CITY, Sept. 16.—The sum of 23,000,000 pesos appears in red ink on the government's books, says a statement by the treasury department, and is composed of uncollected sums due for customs and other federal duties. The department announces that a program of reforms is being studied, both with the object of collecting what is now overdue and preventing future bad accounts.

TWO DEAD UNDER CAR.

WINNIPEG, Sept. 16.—(Canadian Press).—Edward Gorge, of St. Agathe, and Ovide Robert, of Aubiny, were found dead under an overturned automobile on Jefferson Highway south of Winnipeg yesterday morning. Marks showed the car swerved into the ditch and upset.

In every cup of happiness you will find a tincture of bitterness, so expect it and not be disappointed.

SUFFICIENT CAUSE

Mrs. Van Ripper: You're looking seedy, my dear. What's worrying you?

Mrs. Gay-Bride: My chauffeur struck this morning for higher blackmail.—Life.

MOST OF 'EM BROWN

About the only prominent hat that has not found its way into the ring thus far is the Kentucky Derby.—Life.

KAISER'S ALLOWANCE

$11,900 a Month for All Members of Hohenzollern Family.

BERLIN, Germany, September 16.—Former Emperor William has been enjoying a monthly drawing account of 50,000 gold marks ($11,900) since January 1, 1924, with which he was expected to support himself, his wife and his five sons and their families, his brother, Prince Henry, and his cousin, Prince Friederich Leopold.

As now constituted the Hohenzollern familyy comprises about 40 head, all of whom will share in the final settlement to be effected with the former ruling house.

The issue which has been stubbornly fought between both parties during the last five years is now entering upon its final stages. The process of inventorying the variegated holdings of the Hohenzollerns has sufficiently progressed to enable the Prussian minister of finance to issue an elaborate statement in which is recaptulated the progress of the temporary settlements reached to date, and the moot points which are awaiting adjudication.

Up to May, 1920, Prussia had turned over to the former emperor out of the proceeds of his private exchequer the sum of 32,000,000 marks.

WHITE RACE MENACED

Eight causes of racial hatred are discussed by Professor William McDougall of Harvard University. Here they are:

One.—Expansion of population.
Two.—Sex jealousy.
Three.—The assertion or expression of a claim of superiority, associated with race pride.
Four.—The claim of political ascendancy.
Five.—Differences of religious belief.
Six.—Economic rivalry, or exploitation of situations leading to slavery.
Seven.—Nationalism (patriotism).
Eight.—Desire to defend a national culture against disintegration.

It stands to reason that there wouldn't be any racial antagonism to speak of, if every race had for each of its individual members as much wealth, freedom, intelligence and geographical desirability (including land acreage and fertility) as the individual of other races.

So-called racial antagonism is a highbrow name for jealousy. The supremacy of the white race is menaced because the white race has cornered more than its numerical share of humanity's natural resources, intelligence and desirable climate.

Higher scientists of the white race are worried about the world's constantly increasing population. The more population, the more people to envy white possessions. Asiatic yellow and brown races and the black race in Africa are multiplying much faster than whites. The white man, incidentally, in increasing the numerical strength of his rivals by sending millions of dollars and medical brains to curb disease which for centuries has destroyed a large part of the colored races' over-population.

Whether the white race, in this humanitarian way, is sowing the seeds of its own destruction, time will show. Even more important than the life-saving is that we—in our desire for foreign markets—are raising rival races to a standard of living beyond what can be supplied by their own acreage and natural resources.

However, nature's law of the survival of the fittest is not going to be repealed.

BANDS OF FUR

Bands of ermine are a most effective trimming on black velvet gowns. Moleskin and flying squirrel are also popular for bands.

THREE COLORS

An effective dancing frock of lavender taffeta has bindings of green taffeta and is trimmed with clusters of pink roses.

WOOL SCARFS

Wool scarfs in large checked wavest come in combinations of brown ands tan and in black and white.

Willie and Gracie

As soon as Willie Hoppe, champion billiard player and Gracie Heath had been seen together at the Belmont race track, Dame Rumor had them engaged. But it's only a rumor.

Remember
The Best Bicycling Time of the Year Is Here
The Best Bicycle Made
THE C.C.M. "PERFECT"
is to be had on easy terms at
SIMPSON, COPPING & CO.
460 GEORGE ST. OPEN EVENINGS

The Nation's Favorite!
81%
of all the Baking Powder produced in Canada is MAGIC BAKING POWDER
This fact is established by the Dominion Bureau of Statistics in their report for 1921-1922 (latest available report)
The Reason is - Absolutely Reliable Quality at a Moderate Price

BOOK REVIEW

"Sound and Fury" Story of Newspaper Man's Ascent —New Locke Novel.

The literary market is picking up. Uneffected by the vacillations of the political world, the stock and bond tables, and other artifices which control most markets, our writers have gone ahead concentrating on the business of life. And their product has been real and earnest.

Leastwise, such is the tendency evinced by several first time novels which have reached this reviewing stand about the same time.

* * *

First comes "Sound and Fury" (Knopf) from the typewriter of James Henle, a young man who made a success as a newspaper reporter, then went into magazine editing, and now stands ready to take his place with the foremost of contemporary American novelists.

His book shows the effect of both newspaper training and the Sinclair Lewis Main Street writing. Its style is one of ease and simplicity, without any affectation of labored form.

It is a true report of the effect of life upon a remarkable character—one Goody Guthrie, a "boy who was afraid of nothing," but who grew, tamed when married and settled down in a real Main Street town. But it was only a dormant lapse. The legend which has been created by him as a boy, re-established itself and carried him on to his end.

Occasionally a bit staccato, the theme is sustained with few flat notes or discordances. The end is a bit hurried. But that probably is due to the impatience of youth, rather than to any fundamental weakness.

If his first novel is not a flash in the pan, Henle is a comer—who will come along so fast that some of his elders will be left gasping.

* * *

Differing from Henle in style, method and type of protagonist, Walter Gilkyson, another first-timer, has written "Oil" (Scribner's). Here the principal character is not an individual but an industry.

The treatment is heavy in an attempt to develop a vigor. The latter is there, but it is crude.

With more experience in writing, Gilkyson undoubtedly will develop more subtlety. But, although this is lacking, his story is good enough to be absorbing. And that, after all, is the chief demand made by many readers.

"Wings" (Knopf), the second novel of Ethel M. Kelley, is the study of three women who influence the life of a poet who is almost a genius—the one he loves, the one he marries, and the one who loves him.

They are not simple souls, but in 200 pages they are absolutely revealed to you because the author understands them so thoroughly herself.

Miss Kelley is working herself into the class with Willa Cather and Edith Wharton. Here is a typical bit of description:

"She has beauty of the sort that comes from within, despite her features, which were mostly bad. She radiated a kind of tortured fire that did not warm him . . . a New England fire. . . . She was like a New England room, now he thought of it . . . the kind they heated with a base burner . . . a glowing fire at the heart of it that did not take the chill out of the corners."

* * *

To read a new Locke novel is to meet at least one old friend who, for some reason, has changed his name; grown a mustache, perhaps, or has dyed his gray hair.

But you say to yourself, "I've seen him some place before. Now, where was it?"

Thus it is in "The Coming of Amos" (Dodd, Mead), latest from the ever-productive William J. Locke. There is the usual "beloved" character, the smooth flow of polite social goings on; a gentleman or two who take honor with the seriousness of the chivalric age; some persons of title who make light conversation and a writing style that is both gracious and genial.

The realist gift Locke possesses in all probability is this capacity to write melodrama with seeming seriousness and yet with a gesture that plainly implies that he knows better, thank you; but the Dear Reader will have to accept it or leave it.

ACCUSED BENGAL HEAD OF INSULT

Governor Insulted the Womanhood of India.

LONDON, Sept. 13.—Charges mad by Swarajist leaders that the Earl of Lytton, governor of Bengal, has "insulted the womanhood of India," finds no credence in England, where, it is recalled, somewhat humorously, that the earl was one of the few public men in England to stand up for the Pankhurst "suffragettes" in the old pre-war days. The press finds it hard to believe that a man with the strong convictions of the Earl of Lytton would be guilty of saying anything which could be construed, even by the most sensitive women, as an "insult."

Nevertheless, dispatches from India describe mass-meetings in Calcutta attended by 50,000 people demanding the recall of the governor for his alleged slander upon the womanhood of India. What the slander was is not stated, nor has the Governor replied to the attacks. Speeches were made by Mrs. Naidu, the poet; C. R. Das, and Motilal Nehru, floor leader of the opposition in the legislative assembly. One of the leading Swarajist newspapers proposes a boycott of all public assemblages in which the Governor appears:

"Let the people take a solemn vow that they will boycott all functions, social and political, in which Lord Lytton takes part, and express their unflinching determination to end a state of things under which the entire nation can be abused and insulted by its ruler with impunity."

The India Office here professes to think that the Governor will safely ride out of the storm.

CHILDREN CRY FOR "CASTORIA"
A Harmless Substitute for Castor Oil, Paregoric, Drops and Soothing Syrups — No Narcotics!

Mother! Fletcher's Castoria has been in use for over 30 years to relieve babies and children of Constipation, Flatulency, Wind Colic and Diarrhea; allaying Feverishness arising therefrom, and, by regulating the Stomach and Bowels, aids the assimilation of Food; giving natural sleep without opiates.
The genuine bears signature of
Chas. H. Fletcher.

Ever buy a wooden nutmeg?

A HUCKSTER stopped at Grandmother's door. "Any nutmegs today, lady?"

In the tray before him he displayed his wares—big, beautiful nutmegs, and at a ridiculously low price.

Being fond of nutmeg's spicy flavor and seeing an opportunity to stock up on them to advantage, Grandmother bought generously.

There was to be rice pudding for supper. Grandmother took the golden-brown beauty from the oven and prepared to give it its finishing touch—a sprinkling of nutmeg. Out came the grater and one of the new nutmegs. She scraped and looked puzzled. Scraped again, and looked closer. Sawdust!! The nutmegs were made of wood.

How far from such methods we have traveled in these days of advertised merchandise. The merchant of today signs his name to what he says about what he sells. He knows that when you come to buy you will expect the goods in his store to be what he has said. He knows that if he deceives you once, your trade is gone for ever.

Wooden nutmegs never could have been advertised.

Read the advertisements.

The fire of publicity consumes falsehood—advertised goods are reliable

New Fall Millinery For Misses, Women and Matrons

POPULARLY PRICED AT

$6.50

An elaborate showing of models for misses and women; also a fine selection of matron models. Small, close-fitting, roll rim styles, with trimmings of ornaments and feather fancies. Developed in velvets and felts. Blacks and new fall colors. An assortment popularly priced for a Wednesday leader worthy of your inspection.

Colored Dress Goods

36 TO 40 INCHES WIDE
WEDNESDAY

69c Yard

Such cloths as Serges, Poplins, Cashmeres and Black and White Checks are to be found in the assortment. Suitable for children's dresses and women's skirts. Values up to $1.00 per yard.

SILK AND WOOL CANTON CREPE, 40 INCHES WIDE, WEDNESDAY

$2.69

YARD

For a fashionable all-occasion skirt or frock Canton Crepe still retains the lead. Colors of navy blue and black may be had in rich tones.

WEDNESDAY SPECIALS

Novelty Colored Handkerchiefs

ONE-HOUR SALE FROM 11 TO 12 O'CLOCK

15c Each or 3 for 39c

Very dainty Handkerchiefs of fine Swiss mull, showing white with colored borders or plain colors with embroidered corners. Regular 25c values.

(Main Floor)

Pure Linen Dresser Scarfs

ONE-HOUR SALE FROM 3 TO 4 O'CLOCK

$1.59 Each

Beautiful quality of pure linen used in their make-up. Trimmed with wide cluny lace edging and corners. Pure white. Large size. Special in price for one hour only.

(Main Floor)

Striped Flannelette, 36 Inches Wide

ONE-HOUR SALE FROM 2 TO 3 P.M.

25c Yard

A particularly heavy quality with soft downy nap. Assorted colors and stripes. Full one yard wide.

(Main Floor)

34-Inch White Flannelette

ONE-HOUR SALE FROM 10 TO 11 O'CLOCK

at 25c Yard

Very closely woven, with thick downy nap, pure white, 34 inches wide. Specially priced for a one-hour leader.

(Main Floor)

ONE-HOUR SALE FROM 10 TO 11 A.M.

Full Bleached "Prue" Brand Cotton, 15c Yard

Full 35-inch width, free from dressing. On Sale for one hour only.

(Main Floor)

ONE-HOUR SALE FROM 2 TO 3 P.M.

2-Dome English Chamoisette Gloves

59c Pair

Superior quality, perfect fitting Gloves in grey, suede and sand. All sizes 6 to 7½.

(Main Floor)

ONE-HOUR SALE FROM 3 TO 4 P.M.

Silk and Wool Stockings

79c Pair

First quality, substandards, Grey, black and brown mixtures. Correct weight for early fall wear. All sizes 8½ to 10.

(Main Floor)

ONE-HOUR SALE

Floor Lamps, $25.85

WEDNESDAY

Beautiful new Junior Style Lamps. Complete with silk shades. All ready for use. Regular values up as high as $42.50. On Sale at this low price for one hour only Wednesday.

(2nd Floor)

One Hour Sale Drapery Chintz

Wednesday

29c

Yard

Big range of patterns and colorings to choose from, in lengths up as high as 20 yards to a piece. All one low price for one hour only Wednesday.

(Drapery Dept., 2nd Floor)

Clover Leaf Plates

1-HOUR SALE FROM 10 TO 11 O'CLOCK

27c Each or $2.95 Per Dozen

Your choice of 7-inch breakfast or 8-inch dinner size. Perfect qualities of English semi-porcelain. On Sale for one hour only.

(Rummage Dept.)

White Wool Pullover Sweaters

1-HOUR SALE FROM 2 TO 3 P.M.

$3.95 Each

Suitable for all outdoor sports wear. Knit from pure wool yarns. One dozen only specially priced for one hour only. Suitable for either men or women.

(Rummage Dept.)

All-Wool Plaid Skirting

1-HOUR SALE FROM 10 TO 11 O'CLOCK

59c Per Yard

A fine material, woven from pure wool yarns, 40 inches wide, grey with blue, brown and red overcheck. A regular $1.25 value.

(Rummage Dept.)

Richard Hall & Son Limited

Men's Heavy Cotton Work Socks

ONE-HOUR SALE FROM 9 TO 10 A.M.

19c

Pair

Heavy Ribbed Top Hose of durable cotton yarns, perfects, greys only. All sizes. On Sale for one hour only.

(Rummage Dept.)

Newest Fall and Winter Coats

Bringing to you the latest style tendencies for the extremely low price of . .

$19.00

Materials of zebeline cut fabric and camelenne, in colors of camel, taupe, brown and brown and grey.

For the "first of the season" this offering is extraordinary, to say the least, and we can assure you of better assortment and better values than shown elsewhere at this remarkably low price.

Flannel Middies

Wednesday **$4.50** Each

Made from fine all-wool "shrunk before making" flannel, in sizes from 14 to 20 years. Colors of cardinal, navy and green, with white silk braid and tie trimmings.

Flannel Street Dresses

AT THE POPULAR PRICE OF

$12.90

Smart style, comfortable Dresses for fall wear, revealing the slim style tendencies. Made up in separate skirt and coat styles or straight-line One-Piece Dresses. Plain and combination colors, with button, monogram and band trimmings.

Wednesday's price is very reasonable, and a wide choice of styles and colors awaits you.

61 AND RICH, SHE SUES BOY MATE

Wealthiest Woman on Chicago's North Shore Charges Cruelty and Desertion.

CHICAGO, Sept. 16.—Mrs. Sara V. Brown Deynzer, the North Shore's richest woman, who at fifty-eight married a twenty-six-year-old bond salesman named John George Deynzer, toady filed suit for divorce.

In their three years together, Mrs. Deynzer says, there were two years of bliss, and the last year has been peppered with kicks and beatings, pinches and various other forms of cruelty, winding up with desertion.

Mrs. Deynzer's friends were surprised. A divorce is the most ordinary thing she ever has asked for. She has acquired a reputation for startling acquisitions. She had a Persian pink limousine with gold door knobs.

She has a houseboat worth $35,000, named "Driftwood," on which she took her first honeymoon. She has a six-acre estate in Evanston called "Windeknowe", and her home is filled with wonders.

Says Husband Shot At Her.

The bill, filed by her attorney, Malcolm Sterritt, says that Mrs. Deynzer was shot at by her husband, the bullett barely missing her head.

Mr. Deynzer's story is different. Their first quarrel came, he says, when he refused to drive down the street in what he called "that outrage." He meant the Persian pink limousine.

He has retained Attorney Charles Erbstein and is ready to fight.

According to Deynzer, who is treasurer of the Great Lakes Candy Company, last Friday morning he went to the garage to get his car and drive to work. He found the car locked. He lifted a chair and shattered the car window. As he was about to crawl in, he says, his wife's daughter and her husband confronted him. The wife with a tomahawk and her husband with a revolver. Deynzer said:

"I said I'd leave, that they had me. Now she says I deserted. That's how I did it."

Car Gift From Wife.

The limousine in which he tried to drive to work last Friday morning, when the fight in the garage ensued, was the gift of his wife to young Deynzer two years ago.

Deynzer, who appears nervous says that he is a wreck from his matrimonial experiences and doesn't mind leaving home to be at peace with the world, but he will not be accused of cruelty without a fight. His pet name for his wife was "Cookie."

FAMILIES SMALLER

Results of Study in the Central United States.

In a study based on the results of questionnaires mailed to native-born American families throughout the Middle West, of the United States, many of whom were reached through students at the University of Wisconsin, which included some 750 families of a generation ago and 2,500 families of their descendants in this generation, the biggest thing found was that among Americans of native parentage belonging to the middle class in the Central United States, the shrinkage in family size between the present generation and their parents is 38 1-2 cent. The results of this study are published in a monograph just issued by Professor E. A. Ross of the sociology department of the University of Wisconsin, assisted by Miss Jeanette Halverson, also of the university.

The present generation averages but 2.8 children per couple, which is about one child of what they should have in order to replace themselves. It is significant also that 13 per cent. of the unions were barren, while nearly 18 per cent of them have produced but one child.

It is a population study that has ascended from families with parents still living to the families of their parents, and not only among college graduates but among the educated and occupatonal groups.

"Thus we have eliminated the factor of difference in family tradition and have left chiefly change in conditions and the spirit of the times," the investigators declare. An independent study was conducted by Miss Halverson among 100 dependent families and it was found that they raise an average of six and one half children each.

What's Best for a Bad Stomach?

Nine-tenths of all stomach trouble—indigestion, sourness, gas, pain, heartburn, etc., are caused by an excess of acid in the stomach.

Artificial digestents, such as pepsin, are not needed in such cases and may do real harm. Try laying aside all digestive aids, and instead neutralize the acid that has upset your stomach with a spoonful or two tablets of pure Bisurated Magnesia, taken with a little water. This instantly sweetens the stomach and stops the pain and discomfort and your food digests as nature intended. For quick positive relief from Acid Stomach

MOST PEOPLE PREFER

BISURATED MAGNESIA

GOUIN CHAIRMAN

Will Preside Over School Enquiry in Montreal.

MONTREAL, Sept. 16.—(Canadian Press).—Sir Lomer Gouin was elected chairman of the special commission of nine appointed to study the Montreal Protestant school problem, when the commission held their first meeting Monday. Hon. L. A. Taschereau, Premier of the Province, attended the meeting which was in the nature of a preliminary conference. The commissioners adjourned until Thursday.

ECZEMA You are not experimenting when you use Dr Chase's Ointment for Eczema and Skin Irritations. It relieves at once and gradually heals the skin. Sample box Dr Chase's Ointment free if you mention this paper and send 2c. stamp for postage. 60c. a box; all dealers or Edmanson, Bates & Co Limited, Toronto.

THEIR FIRST MEAL IN U. S.

Lieutenants Arnold (left) and Smith, American 'round-the-world flyers, sit down to a meal of real ham and eggs at the cottage of Nelson Chase at Merepoint, Casco Bay, Me. It was their first meal in this country since their return. The flyers were forced to alight at the summer colony because of the heavy fog that made it impossible for them to continue on into Boston that day.

50 BUSHELS TO ACRE

Alberta Farmer Got 1,000 Bushels Off 20 Acres.

MAGRATH, Alta., Sept. 16.—(Canadian Press).—The big yields are now rolling in as threshing becomes general. Henry Hillier, who farms north of town, threshed on Saturday. Twenty acres of dry land gave Mr. Hillier a return of 1,000 bushels, or 50 bushels to the acre. This was on dry land. The wheat graded No. 1.

BLIND MUSICIAN SAILS.

MONTREAL, Sept. 16.—(Canadian Press).—Gabriel Cusson, the blind musician who won the Province of Quebec scholarship for music, will sail from here on Wednesday on the S.S. Minnedossa to undertake a three years' course of study in Paris.

HIGH-GRADE WHEAT.

CALGARY, Sept. 16.—(Canadian Press). — The evident excellent standard of season's wheat given in inspections Monday; of 59 cars three graded No. 1 hard, forty-one went No. 1 Northern, nine No. 2, and two No. 3. The wheat came from fairly well scattered districts.

FEW DUCKS SHOT

Flocks of Blacks Seen at Rice Lake Elude the Hunters.

BAILIEBORO, Sept. 16. — Although the duck shooting season has been open for the last couple of weeks, there are very few ducks being shot. Several fine flocks of black ducks have been seen flying towards the lake, but they have so far managed to conceal themselves from the eyes of the hunters. Fishing still continues to remain good and the tourists frequently catch a fine muskinonge besides numerous pickerel and bass.

OIL FIRE CONTROLLED

Two Million Dollars Damage to Monterey, Cal.

MONTOREY, Calif. Sept. 16.—Fire which swept the tank farms of the Associated and Standard Oil Companies and the adjacent water front between Monterey and Pacific grove taking a toll of at least two lives and causing damage conservatively estimated at $2,000,000 was said by the fire fighting forces to be under control yesterday after having burned for nearly 24 hours.

UNPOLISHED RICE.

Buy unpolished rise when possible and avoid that with broken kernels.

Anoint Irritated Scalps With Cuticura

On retiring, gently rub spots of dandruff and itching with Cuticura Ointment. Next morning shampoo with a suds of Cuticura Soap and hot water. This treatment does much to keep the scalp healthy and promote hair growth.

Sample Each Free by Mail. Address Cuticura Depot: "Ostcura, P. O. Box 2616, Montreal." Price, Soap 25c. Ointment 25 and 50c. Talcum 25c. Try our new Shaving Stick.

$1,000 OR PRISON

Lindsay Bootlegger Preferred Six Months' Term.

LINDSAY, Sept., 16 — "Pinky" Gassien, a well known resident of Lindsay, was charged in the police court on Saturday with selling liquor. It appears that an aged man secured a quantity of liquor from Gassien, which the authorities state, is manufactured in the township of Verulam. The purchaser was the star witness in the case, and the evidence was so conclusive that Gassien was fined $1,000 or six months in prison. He took the prison term.

McGAUHEY EXAMINED

Preparatory Step to Opening of Lindsay Murder Trial.

LINDSAY, Sept. 16.—On Saturday an alienist came down from Toronto to examine Fred McGauhey, who is to be tried here on Sept. 29, for the murder of Beatrice Fee, of Omemee. The examination of the accused was made on behalf of the crown. It is understood that no one unless those directly interested are allowed to see McGauhey. The witnesses were all served last week. Neither the crown nor the defence will give out any information relative to the coming trial.

ELECTRICIAN KILLED

Jury Suggests Wearing of Gloves Be Compulsory.

MONTREAL, Sept. 16.—(Canadian Press).—In rendering a verdict of accidental death in the case of Robert Asselin, aged 25 years, of this city, who was electrocuted while trimming trees at Bordeaux last Saturday, the jury added a rider recommending that all civic employees engaged in such work be issued gauntlets and be compelled to wear them. Asselin was an employee of the Parks and Playgrounds Department.

FOUND DEAD IN CEMETERY

LINDSAY, Sept. 16 — Thos. Donaldson, a well-known resident of Fenelon Falls, was found dead in that village on Saturday. The deceased was standing on a step ladder cutting a limb from a tree when he suddenly toppled over dead. He is survived by his wife and family of eight.

SISTER MARY'S KITCHEN

By SISTER MARY

LOSE WEIGHT.

Breakfast—One cup hot water, juice ½ lemon, gluten roll, ½ tablespoon butter.

Luncheon—One half cup greenpea soup, 2 tablespoons croutons, 4 radishes, ½ cup spinach salad, 1 whole peach combined with 2 tablespoons red raspberry juice, 1 small piece sponge cake.

Dinner—Four ounces broiled calves brains, 1 baked potato, stuffed cucumber salad, 1 cup custard.

Bedtime—One cup skimmed milk.

Total calories, 1078. Protein, 208; fat, 321; carbohydrate, 549. Iron, .0209 gram.

Stuffed Cucumber Salad.

One small cucumber, 1 tablespoon minced green pepper, 2 tablespoons diced celery, 1 teaspoon minced Bermuda onion, 2 tablespoons minced watercress, 1 ounce lettuce, 2 tablespoons lemon juice.

Pare cucumber and cut a slice from one side, scoop out seeds, forming a boat-shaped shell. Use the cucumber removed from center to combine with other ingredients for filling. Combine celery, pepper, onion and watercress with lemon juice, season with salt and pepper and fill cucumber boat with mixture. Serve on a bed of lettuce.

Total calories, 67. Protein, 10; fat, 4; carbohydrate, 53. Iron .0003 gram.

GAIN WEIGHT

Breakfast—Two baked apples, 4 tablespoons cream, ½ cup cooked cereal with 4 tablespoons cream, 2 pieces toast, 1 tablespoon butter, 1 tablespoon marmalade, 1 cup cocoa.

Midmorning lunch—One cup orange juice, 2 bran and raisin bread sandwiches.

Luncheon—One cup cream of green pea soup, 1 tablespoon whipped cream, 2 tablespoons croutons, 4 radishes, ½ cup spinach salad with ½ hard-cooked egg and 2 tablespoons mayonnaise, 1 fresh peach combined with 2 tablespoons red raspberry juice on 1 piece sponge cake, 4 tablespoons whipped cream, 2 pieces whole wheat bread, 1 tablespoon butter.

Afternoon tea—One large glass chilled cocoa, 2 cheese and giner sandwiches.

Dinner—Four ounces broiled calves brains, 1 large baked potato, 4 tablespoons lima beans in 1 tablespoon butter, stuffed cucumber salad, 1 dinner roll, 1 tablespoon butter, 1 cup custard.

Bedtime—One cup whole milk.

Total calories, 4055. Protein 421; fat, 1886; carbohydrate, 1748, Iron, .022 gram.

This cucumber salad is mixed with a French dressing and the whole is masked with mayonnaise.

This menu is very high in fat calories. But if you can digest whipped cream you will find it very fattening and less satiating than a large amount of sugar. Cream is one of the easiest fats to digest. (Copyright, 1924, NEA Service, Inc.)

EVENING GOWNS

Flesh-colored chiffon evening gowns with self-colored ostrich and marabou bands are seen in many versions at the most exclusive dancing places.

VELVET SUITS

Velvet suits are shown with short and three-quarter length coats. Usually the trimming is concentrated on the coat and the gown is quite plain.

The TIME You LOSE when Constipated

makes every Beecham's Pill worth at least a Dollar in the Time it has Saved you.

The Constipation Habit costs more than time, for it sets you back in many ways. It lowers vitality, cuts down your ability, wastes even the food you eat. Beecham's Pills make your bowels free and regular. They are famous also as an aid to digestion and a stimulant to the liver. Beecham's Pills, by helping the entire digestive tract, benefit the whole system.

Sold Everywhere in Canada

BEECHAM'S PILLS

SAVE THE STAIRS WITH

Rubber Stair Pads, 15c Each

Good quality rubber in brown and black. The size is 7 x 18 inches. Does away with the necessity of stair covering and saves the stairs.

BARGAIN ANNEX.

Bargain Annex Registered

WEDNESDAY, SEPT. 17th, 1924 — 937th EVENT

COLORED STRIPED

Bath Towels, 39c Each

Large sizes in Striped Bath Towels. Just the Towel for the hotel and boarding home. Hard wearing, large and thirsty.

BARGAIN ANNEX.

Seasonable Values for Wednesday Bargain Annex Shoppers!

SELLING AT THIS PRICE FOR ONE DAY ONLY

12-4 Grey Flannelette Blankets $2.50

The largest size Flannelette Blanket made. Seldom have these splendid quality Blankets have been sold at so unusual a price. You can buy them for one day only—Wednesday—in the BARGAIN ANNEX.

NEW FALL ARRIVALS

Ladies' Fleece-Lined Bloomers 59c

The cooler weather calls for these heavier weight garments. They have just arrived and are of the best quality. They come in colors of navy and black. Sizes 38 to 44.

BARGAIN ANNEX.

WEEK after week, season after season, the Bargain Annex goes on and continues, as it always been, to be Peterboro's favorite Bargain centre—solely because good, clean, seasonable merchandise is always offered at the lowest possible price. It has never yet disappointed and our earnest endeavor is that it never shall.

NEW SHIPMENT

Children's Bloomers 39c

Keep the children warm with heavier weight undergarments. Comfortable and durable Bloomers at a very moderate price. A good range of sizes.

BARGAIN ANNEX.

YARD WIDE

Striped Vella Vella $1.79 Yard

A material that has been a favorite since it first appeared. A soft silk knit that is most suitable for jacquettes, dresses and blouses. Colors are light grey, tangerine, autumn brown and French blue.

BARGAIN ANNEX—WEDNESDAY.

28 AND 30-INCH PLAIN COLOR

Shirtings and Chambrays, 19c Yard

Arrived only this week direct from the maker. Good quality and a width that will cut to the best advantage. The colors are pink and blue. A fabric that will adapt itself to no end of uses.

BARGAIN ANNEX.

MILL CLEARAWAY SHIPMENT

Nurses' Cloth, 25c Yard

Comes in the regulation plain blue-grey and is 31 inches wide. The colors are absolutely fast, while the fabric is closely woven and will give every satisfaction. Selling Wednesday.

STREET FLOOR AND BARGAIN ANNEX.

AGAIN ON WEDNESDAY ON THE STREET FLOOR

Ladies' Chamoisette Gloves 59c Pair

The favorite cooler weather Glove for this season. Excellent in quality and correct in fit. The colors are the latest—pongee, brown, grey, black and beaver. Two-button fastening. Sizes 6 to 8.

STREET FLOOR.

SELLING ON THE STREET FLOOR WEDNESDAY

Ladies' Silk and Wool Hose 79c Pair

No need to say that these are the favorite Hose for this kind of weather. Comfortable, easy fitting and affording a smart appearance. As mill substandards any imperfections are so slight as to be hardly noticeable. Colors are black, clerical grey, logcabin and light grey. Sizes 8½, 9 and 9½.

STREET FLOOR.

Reminders Worthy of Note

Twenty-Year Aluminum Ware	$1.29
Ladies' Sleeveless Sweaters	$1.75
Yard-Wide Flannelettes, white and striped	29c
36-inch Black Duchess Satin	$1.68
Ladies' Silk Knit Scarfs	98c
Fancy Featherproof Ticking	39c
Men's "Princely" Shirts	$1.00
Ladies' Silk Hose	49c
China Jugs, two sizes	25c and 35c
All-Linen Towelling, 16 inches wide	19c

BARGAIN ANNEX—WEDNESDAY.

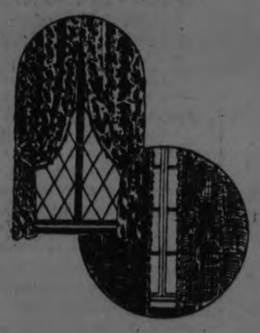

Printed Crepes $1.28

36 INCHES WIDE

A Silk Crepe most suitable for blouses and jacquettes. It comes in an excellent range of colors and patterns. A full yard wide.

BARGAIN ANNEX—WEDNESDAY.

YARD WIDE

Marquisette

IN LENGTHS FROM 2 TO 10 YARDS

15c Yard

A good quality Marquisette in cream only. It comes with a narrow taped edge and is a full 36 inches widt. Sold in lengths of 2 to 10 yards.

BARGAIN ANNEX.

NOW IS THE TIME TO RENEW THE DRAPES

Colorful Chintz 29c

It comes in the splendid width of 37 inches, in striped and floral patterns. The colors are all that you would desire, and in the lot you will find pattern and color for any room.

BARGAIN ANNEX.

The GRESSMAN Company Limited

"The Store of Smiling Service"

CAMPBELLFORD AND DISTRICT

Sermon on Temperance Issue at St. Andrew's Church on Sunday.

OTHER NEWS

CAMPBELLFORD, Sept. 15—The first temperance sermon in the coming campaign for the plebiscite vote was preached in St. Andrew's church last night by the pastor, Rev. C. F. McIntosh, who selected as his text the ninth verse of the eighth chapter of First Corinthians: "But take heed lest by any means this liberty of yours become a stumbling block to them that are weak."

One of the arguments advanced by the speaker was that the State has the right to curtail the liberty of the individual in order to advance the general good and his conclusion was that it was the duty of Christian people to support prohibition when the vote was taken. He submitted figures to show the number of arrests for drunkness had decreased under the Ontario Temperance Act.

Social Evening.

A social evening will be held in the school room of St. Andrew's Church on Thursday to give the people of the congregation and others an opportunity to meet the missionaries from Formosa, Rev. and Mrs. G. Williams. Mr. Williams is maintained in the foreign misson field solely by the people of St. Andrews, but he and his family returned to their native land last spring on sick leave and have spent the summer at Mr. Williams former home near Woodstock. This is the first time since his return to Canada that his health has permitted him to visit Campbellford. He will deliver an address on his work at the gathering Thursday evening and will exhibit a number of curios from Formosa.

Mrs. Williams will speak to the Sunday School children on Friday afternoon and the ladies of the congregation on Saturday, mission work to be the theme of her address on both occasions.

Organist From Kincardine.

H. M. Paton, organist and choir leader of Knox Church, Kincardine, conducted the musical service here yesterday as he is an applicant for the vacant position. Mr. Paton is highly recommended and his services here yesterday were highly appreciated. After the evening service he gave an organ recital, his programme consisting of a number of classic selections from sacred music.

Testing the Gravel.

When R. McVicar, engineer for the Provincial Highway Department, was here last week he inspected the repair work which is being done on the bridge. The gravel required for the cement work was purchased by the contractor from Councillor Henry Redden and has been delivered. Mr. McVicar submitted the gravel to a test and announced that it contained too high a percentage of clay and sand. It is understood that he will so report to the Government.

Mr. Redden is gathering evidence to combat this finding. He says the gravel came from the same pit and was subject to the same process as that which he recently furnished to the Hydro Commission for the construction of the two new power houses and that no complaint of the quality of the material was ever made. He will serve, he says, a written statement from the Hydro engineer to this effect.

Warden W. M. Fowlds of Hastings and George Green, County Highway Superintendent, were here Saturday to look over the work being done.

Thomas Crawford has been appointed resident inspector and he will be on duty constantly until the contract is completed.

Social Notes.

A very enjoyable evening was spent at the home of Miss Ethel Bedford, River Road, on Thursday night, when the Christ Church choir and friends about thirty-five in all met at her home in Seymour for a corn feed.

The evening was spent in playing games and enjoying the abundance of corn. A hearty vote of thanks was tendered Miss Bedford for her hospitality to the choir and at the close of the evening all sang "Auld Lang Syne" and "She's a jolly good fellow."

Deanery Meeting.

The Peterbor Deanery of the Woman's Auxiliary annual conference is being held at Havelock on Friday next September 19th, 1924, commencing at eleven o'clock with Holy Communion.

Mrs. J. P. Archer, Booth street is the Deanery officer. The ladies of Christ Church in Campbellford, have planned to meet at the Parish Hall at ten o'clock and motor to Havelock.

Wedding Bells.

Married—In Belleville on August 21st, 1924 at the Manse by Rev. Mr. Kerr, Marjorie Kathleen Daglish, eldest daughter of Mr. and Mrs. W. J. Daglish, Front street, to Clinton David McComb, son of Mr. and Mrs. Melvin McComb, Victoria street. Both parties reside in Campbellford and are well known in the town Mrs. McComb has for several years held a position in Mr. W. J. Armstrong's store on Front street.

Messrs. J. Poulton, Sr., R. A. Dunk, H. Anderson and J. Poulton, Jr., motored and visited Trenton I.O.O.F. Lodge on Wednesday night.

Mr. and Mrs. Harold Benelle and little daughter Helen, Centre street are enjoying a motor trip in their new car and are visiting in Toronto and Midland.

Miss Orpha Sloggett of Warkworth visited at the home of Mr. and Mrs. Elsee Stillman of Seymour, the first of the week.

Mr. and Mrs. Walter Scott of Wellman's Corners spent Wednesday in town.

Mr. J Cooke of Kingston spent Wednesday in Campbellford, on a business trip.

Mr. and Mrs. Joseph Bertrand and little daughter Rose of Meyersburg, have just returned from visiting Mrs. Bertrand's brother, Mr. B. R. McIlmoy, Fire Ranger, at Apsley and also Mr. Bertrand's cousins in Peterboro, Mrs. Addie Bertrand and Mr. Wilbert Bertrand and other relatives. They were away for a week.

Mr. Everett Bertand and Mr. Melvin Bertrand of Meyersburg, who were spending a few days duck shooting at Percy Boom, returned to their home on Thursday with seven ducks.

Mr. Orland Bertrand of Meyersburg left Friday morning for Peterboro where he will visit the fair and also spend a few days visiting relatives.

Mrs. Wm. Bateson, Victoria street, left on Wednesday to spend some time with her nephew and niece, Mr. and Mrs. Walter Scott of Orillia.

Miss Violet Durran of Percy has been spending six weeks, visiting friends at Syracuse, Detroit and Toronto.

Miss Ell en Beavis of Norwood who has been the guest of Mr. and Mrs. A. J. Beavis for three weeks, returned to her home on Friday.

Mrs. Ferguson of Utica and Mr. and Mrs. Phelan and son Jack of Sherrell, N.Y., are visiting at the home of Mr. and Mrs. James Cooke, Booth street and other friends.

Mrs. Wm. Southwell and daughter Clelia, Grand Road, who spent two weeks with friends at Marmora and Springbrook returned to their home the first of the week.

Miss Jennie Johnston, of Belleville is spending her holidays at the home of Mr. and Mrs. Thos. McCook, Grand Road.

This Week at the Regent.

There will be three changes of bill at the Regent this week, as follows:

Monday and Tuesday: Glen Hunter in "West of the Water Tower."

Wednesday and Thursday: Johnny Hines in "Little Johnny Jones."

Friday ad Saturday: Hoot Gibson in "Hook and Ladder," and another episode of "Haunted Valley."

Monday, Wednesday and Friday, will be "Lucky Number Nights," three prizes to be lighthouse electric reading lamps.

Watch for "The Covered Wagon" next week. Tickets now on sale at J. A. Loucks' drug store.

Mrs. J. F. Pearce was in Peterboro on Thursday.

Miss Olive Stephenson has been spending a holiday at Crowe Lake.

Mrs. L. Bongard has returned from a visit with friends in Toronto.

Mr. John Weir was in Peterboro on Thursday on business.

Mr. Ollie Edwards spent Friday in Peterboro.

Mr. and Mrs. John Wildman of Peterboro were recent guests of Mr. and Mrs. Ernest Haig.

Mr. and Mrs. G. A. Brethen were guests of friends in Napanee during the week.

Mr. Everett Finlay left on Tuesday for Ogdensburg, N.Y. where he will reside in the future.

Miss Grace Reynolds and Faye McLeary motored to Toronto on Wednesday.

Miss Margaret Brown of Shedden is with Mr. and Mrs. F. C. McRae.

Mr. C. Frey of Sarnia is assisting Mr. F. C. McRae, the local representative of the Department of Agriculture for a few months.

Miss Nellie Satchel has been visiting her sister, Mrs. Dewey of Toronto.

Mr. Earl Borland was in Peterboro on Friday.

Mr. and Mrs. Fraser of Fall River, Mass. are guests of the latters' sister, Mrs. Wm. Chamberlain and other friends.

Mr. Lorne Beckett was in Peterboro on Friday.

Mrs. Loye of Toronto is the guest of her daughter, Miss D. Loye, B.A. of the High School staff.

Misses Lila and Florence Burgess were in Peterboro on Thursday judging in the Domestic Service Department of the Industrial exhibition.

Mr. Richard Kirk was in Peterboro on Friday.

Miss Maud Brennan of Brooklyn, N.Y., is the guest of her mother, Mrs. A. Brennan.

Mr. Wm. Ivey is moving his family to Detroit where they will reside.

Mr. John McLean of the Norwood Machine Shop has taken Mr. C. E. Nicholson into partnership with him.

NEWS OF NORWOOD

NORWOOD, Sept. 16.—Mrs. D. B. Cutcliffe was in Toronto during the week.

Mr. H. A. Knox of Guelph spent a few days in the village the first of the week.

Mrs. N. C. Porter spent Thursday in Peterboro.

Rev. T. M. Wesley motored to Peterboro on Tuesday.

Mr. K. Burgess is spending a few days in Toronto.

Mrs. Doxsee of Millbrook is the guest of her daughter, Mrs. R. S. Fennell.

Mrs. Elizabeth Robson spent Thursday with friends in Peterboro.

Mr. and Mrs. C. Brenton of Norham were recent guests of Mr. and Mrs. Ira Cumming.

Mr. and Mrs. W. Giffin and little daughter, also Mr. and Mrs. E. J. Laing have returned from a holiday spent at "Old Orchard Beach", Trent River.

Miss Maye Huycke of Hastings was a recent guest of Miss Charlotte Beamish.

Messrs. H. Keefer and A. Weir were in Campbellford on Monday.

Moscow Cabarets Dull With Profiteers In Exile

MOSCOW, Sept. 16.—The wholesale deportation to Siberia and the north of profiteers and others, has had a bad effect on the Russian restaurants and night-life resorts. Whereas a year ago Moscow was as gay with smart restaurants, cabarets and cafes as the liveliest American city, it is today as dull and depressing as a New England village on a Blue Sunday.

It is not an uncommon sight nowadays to find more waiters in a Moscow restaurant than actual patrons. This is due partly to the disappearance of the profiteers, who were the most regular and liberal frequenters of the restaurants, and partly to a fear on the part of those left behind that they may share a like fate if they give evidence of having sufficient money to patronize the more expensive eating places.

After partaking of expensive repasts at Moscow's best restaurants, Russian business and professional men have undergone the experience of being cross examined by police officers as to how they came into possession of sufficient money to patronize such extravagant caravanseries.

DATES OF FALL FAIRS

Fall fairs in this District will be held on the following dates:

Bowmanville	Sept. 16-17
Brighton	Sept. 19-20
Campbellford	Sept. 25-26
Castleton	Sept. 16-17
Colborne	Sept. 23-24
Fenelon Falls	Sept. 22-23
Frankford	Sept. 18-19
Keene	Sept. 30, Oct. 1
Lakefield	Sept. 23-24
Lindsay	Sept. 17-20
Markham	Oct. 2-4
Madoc	Oct. 7-8
Marmora	Sept. 29-30
Millbrook	Oct. 2-3
Minden	Sept. 23
Norwood	Oct. 14-15
Orono	Sept. 25-26
Picton	Sept. 23-26
Port Hope	Sept. 30, Oct. 1
Roblin Mills	Oct. 4
Shannonville	Sept. 27
Stirling	Sept. 16-17
Roseneath	Oct. 16-17
Tweed	Oct. 2-3
Warkworth	Oct. 9-10

DELICATE BEADING

Some beading is seen on winter coats, but it is so delicately applied that it looks more like embroidery.

MINUTES OF DOURO COUNCIL MEETING

The members of the Municipal Council of the Township of Douro met at the Town Hall, Douro, on Monday, September 8th, at the call of the reeve. All members were present.

On motion the minutes of last regular and special meetings were read and confirmed.

The following Municipal by-laws were passed:

By-law No. 940, authorizing the levying and collecting of $6,721.96 as a county rate; $936.90 as a House of Refuge rate; $5,406.70 as a highway, Provincial highway and bridges rate, and $2,207.16 as a township rate.

By-law No. 941, authorizing the levying and collecting of $4,705.00 as a general school rate, and Trustees rates as per schedule.

By-law No. 942, authorizing the reeve and treasurer to borrow certain sums not to exceed $1,000 to meet current expenditure.

By-law No. 943, appointing Richard Sheehan collector of rates for year 1924 at a salary of $120.

Orders on the treasurer were as follows: Bruce Bolton, one sheep killed by dogs, $10; E. C. S. Huycke, hearing appeal of Canada Cement Co., $25.25; Municipal World, pay lists, etc., $4.23.

Council adjourned to meet at the call of the reeve.

SUEDE IMPORTANT.

Suede is very important this season, both in millinery and for coats and trimmings. Suede coats, fur trimmed, are preferred by many to the all fur garment.

NEWS OF DOURO

DOURO, Sept. 16.—Maurice and William O'Leary left for the West on Wednesday and will visit their brother Rev. J. J. O'Leary of Young, Sask.

John O'Leary is visiting his brother Rev. M. O'Leary of Bracebridge.

Mr. and Mrs. Fred Leahy of Toledo, Ohio, are visiting the former's aunt, Mrs. Edward Sullivan.

Miss Clara Barry has gone to teach near Renfrew.

Misses Johanna Walsh and Mary McDonald and Mr. R. Walsh of Norwood were Sunday visitors of Mr. and Mrs. Fred Walsh and Mr. and Mrs. Thos. Sheehan.

Mr. and Mrs. Vincent Moher were Sunday visitors with Mr. William Moher, Peterboro.

Miss Eleanor Moher has gone to resume her teaching duties at Amherstburg.

Friends of Miss Bessie Cavanagh are glad to know that she is progressing favorably after a serious operation. She is a patient in St. Joseph's Hospital, Peterboro.

Miss M. Begley of Downeyville, teacher in S.S. No. 7 was two days late opening school, owing to illness.

Miss M. Weatherhead, teacher in S.S. No. 1, is staying at the Maurice O'Leary home this year.

Mr. and Mrs. A. Weatherhead, Mr. John Casey of Milwaukee and Mr. Wm. Casey of Boston were recent visitors at the home of Mr. P. Heffernan.

Mr. Frank O'Brien is attending High School in Peterboro.

IF TROUBLED WITH DIARRHOEA You Should Use

Dr. FOWLER'S EXT-OF WILD STRAWBERRY

It Will Give You PROMPT RELIEF

This valuable preparation has been on the market for the past 80 years, and holds a reputation, second to none, for the relief of all bowel complaints whether of children or adults.

Manufactured only by The T. Milburn Co., Limited, Toronto, Ont.

COAL

NOW IS THE TIME TO FILL YOUR COAL BIN WITH GOOD ANTHRACITE COAL.

GYPROC

The Fireproof Wallboard for Remodelling or Repairs.

Won't Warp. Won't Burn.

Thos. A. Rehill Co.

210 Wolfe St. (near C.P.R. Station)

'Phones—Office 245, Night 1543W.

WILSON'S FLY PADS

Kill them all, and the germs too. 10c a packet at Druggists, Grocers and General Stores.

Thousands of doctors have recommended Eagle Brand in difficult feeding cases because it is easily digested. Write us for free Baby Books.

THE BORDEN CO. LIMITED Montreal

6-14-24

Superior in every way

Three kinds—Black—Green—Mixed. 59

THE CANADIAN TENT & AWNING CO., LTD.

Respectfully places its Service for the patronage of all who are in need of AWNINGS, TENTS, ETC., for the coming season.

We specialize in Repairs of All Discriptions Including Car Tops, Side Curtains, and Cushions

Estimates Cheerfully Given and Satisfaction Guaranteed.

Phones 1451. 1628J. Or call at the Works

376 WATER STREET

G. E. GROOMBRIDGE, *Presiden*

Lover's Form Corsets
Give proportionate lines of flattering grace to bust, waist and hips and reduces over-development from 2 to 8 inches. No steels, no boning, no clasps, no lacing. 2nd Floor.

THE J. C. TURNBULL CO. LTD.

Hemstitching
We will undertake to have your hemstitching done in an expert manner the same day as received. Full information given at Dress Goods Counter, 2nd Floor.

Wednesday is 49c Day in the Bargain Fourth

THE BARGAIN FOURTH
OPEN EVERY BUSINESS DAY

Fall Weight Vests
Ladies' Fall Weight Vests, long sleeves, high or round neck. Regular 75c value, for 49c

Polly Prim Aprons
Of beach cloth, gingham or chambray. Generous width, good length, Polly Prim style and an excellent range of colors. Sale price, each 49c

Tea Spoons
Good Quality Aluminum
Aluminum Tea Spoons with nickled finish. Just a limited quantity to sell... 12 for 49c

49c

Table Napkins
Made of heavy cotton damask. Several small designs. Neatly hemmed. Size about 20 x 20. Excellent for every-day use. Sale price ..... 4 for 49c

Oxford Toilet Soap
A brand of Toilet Soap made by the Palm Olive Company. Large oval tablets. Mildly scented. Regular 5c line. Sale price tomorrow ..... 12 for 49c

Ladies' Hose
Ladies' Cotton Hose that have fashioned leg, widened top, reinforced heel and toe. Black or brown ..... 3 pairs 49c

Sweater Wool
4-Ply Sweater Wool in a brand that will give excellent satisfaction to the discriminating knitter. Good range of wanted shades. Sale price ..... 6 balls 49c

Palm Olive Soap
This well-known Toilet Soap enjoys a special price for Wednesday. Full size tablets. Sale price ..... 7 for 49c

Collar Sets
Peter Pan Collar Sets and Separate Collars in very attractive color combinations. Regular values up to 69c each ..... 2 for 49c

Silk Hose
Just a limited quantity of seconds left of a very popular line. The colors are mah jong, nude, logcabin and dark brown. Broken sizes. To clear at ..... 4 pairs 49c

Burberry Coats
Ideal for misses' sports wear. Heavy plaid back English tweed and polo coatings. Notch collars, inverted pleat down the back, all-around belt, patch pockets, raised seams and raglan sleeves. Brown, sand or green heather mixtures. Lined to waist. Seams are bound. Sizes 16, 18 and 20. Splendid value at **$17.50**

Heavy Weight Thread Silk Hose
Heavy-weight Pure Thread Silk Hose, reinforced with fibre to give durability, fashioned leg, seamed back, snug-fitting ankle, double sole, high spliced heel. Have novelty raised stripe. First quality and guaranteed perfects. A Monarch knit brand that will give excellent satisfaction. 12 colors, including black. Sizes 8½ to 10. Wonderful value at, pair **89c**

Dress Goods and Suitings
The biggest value in years! Beautiful all-wool materials of British manufacture, including Plain Color Homespuns in many hues, Small Check Suitings, Gabardines, Cheviots and Novelty Overchecks. Suitable for coats, suits, dresses or children's wear. All 54 inches wide. Regular to $3.00 yard, for **$1.25**

Damask Table Cloths
Heavy Cotton Damask Table Cloths that are excellent for general use. Small designs and neatly hemmed. Size 54 x 54. Extra special value at, each 89c

Cash's Initials
Woven Initials for underwear, etc. Color is guaranteed fast. Full range of letters. Put up in 3-dozen bundles. Sale price, bundle 15c

Silk and Wool Pullovers
Pullover Sweaters knit in silk and wool in various colors. Have round neck, long sleeves, draw string at waist. Small, medium and O. S. sizes. Each 98c

Percale Shirting
Excellent quality Percale Shirting, white with hairline stripes in blue, black or orchid. 36 inches wide. Yard .. 35c

Results of Two Exhibition Estimating Contests
One Congoleum Rug, size 7 feet 6 inches x 9 feet, was given away each day to the person estimating nearest to the official daily attendance. The successful contestants
Wednesday—Mrs. Thompson, 271 Princess street, city.
Thursday—Mrs. Geo. Tremaine, Victoria avenue.
Friday—Robt. Ellis Evans, 137 Lake street.
Saturday—Mrs. C. Ferguson, R. R. No. 2, Peterboro.
Will the above mentioned kindly call at the Store and select their Rug.
In the other Contest we offered to give a Mattress free to the person estimating nearest to the official total attendance for the four days. The successful contestant is M. Ballard, 272 Rogers St.

ECONOMY BASEMENT

Granite Roasters
Round Double Roasters made from heavily coated granite, embossed feet and strong handles. Regular value, $1.50. Wednesday special, each 98c

Combination Cooker
"Wear-Ever" Aluminum Combination Cooker, a utility utensil that can be used as steamer, potato pot or double boiler. Regular $2.90 value, for $1.98

Wire Strainers
A new shipment received of Wire Strainers for the pickling season. All sizes in stock. Prices range from, 15c to 79c

Toilet Brushes
A very durable Toilet Brush, made from good quality grey fibre twisted between the wire, long handle and round head protected with rubber. Each 25c

Reed Clothes Baskets
Large size Reed Clothes Baskets, well made from smooth round reed. Have two strong handles. Just the Basket for the family wash. Regular $1.75, for $1.29

Briefs
Steel Wool ..... 3 for 25c
Wooden Chair Seats, each, 25c, 30c and 35c
Large Chipso 25c
Princess Soap Flakes .. 22c
Lenox Soap ..... 5 for 25c
Starch ..... 2 lbs. 25c
Washing Soda ... 3 lbs. 25c
Matches ..... 3 for 35c
Furniture Polish, 15c, 39c and 69c
Floor Wax, lb., 59c and 90c
Adam's Polish, bottle, 25c and 49c

"The Sea Hawk"
By RAFAEL SABATINI

Published by arrangement with First National Pictures, Inc. Watch for the screen version produced by Frank Lloyd Productions, Inc., with Milton Sills in the title role.
Copyrighted by Houghton Mifflin Co.

(Continued from Yesterday.)

CHAPTER X (continued)

That done, it besought her to lay the whole matter before the Queen, and thus secure him facilty to return to England and immunity from any consequences of his subsequent renegade act to which his sufferings had driven him. He loaded the young Cornishman with gifts, gave him that letter to deliver in person, and added instructions that should enable him to find the document he was to deliver with it. That precious parchment had been left between the leaves of an old book on falconry in the library at Penarrow, where it would probably be found still undisturbed since his brother would not suspect its presence and was himself no scholar. Pitt was to seek out old Nicholas at Penarrow and enlist his aid to obtain possession of that document, if it still existed.

Then Sakr-el-Bahr found means to conduct Pitt to Genoa, and there put him aboard an English vessel.

Three months later he received an answer—a letter from Pitt, which reached him by way of Genoa—which was at peace with the Algerines, and served them as a channel of communication with Christianity. In this letter Pitt informed him that he had done all that Sir Oliver had desired him; that he had found the document by the help of Nicholas, and that in person he had waited upon Mistress Rosamund Godolphin, who dwelt now with Sir John Killigrew at Arwenack, delivering to her the letter and the parchment; but that, upon learning on whose behalf he came, she had in his presence flung both unopened upon the fire and dismissed him with his tale untold.

Sakr-el-Bahr spent the night under the skies in his fragrant orchard, and his slaves reported in terror that they had heard sobs and weeping. If indeed his heart wept, it was for the last time; thereafter he was more inscrutable, more ruthless, cruel and mocking than men had ever known him; nor, from that day, did he ever again concern himself to manumit a single English slave. His heart was become a stone.

Thus five years passed counting from that spring night when he was trepanned by Jasper Leigh, and his fame spread his name became a terror upon the seas, and fleets put forth from Malta, from Naples, and from Venice to make an end of him and his ruthless piracy. But Allah kept watch over him, and Sakr-el-Bahr never delivered battle but he wrested victory to the scimitars of Islam.

Then in the Spring of that fifth year there came to him another letter from the Cornish Pitt, a letter which showed him that gratitude was not as dead in the world as he supposed it, for it was purely out of gratitude that the lad whom he had delivered from thraldom wrote to inform him of certain matters that concerned him. This letter reopened that old wound; it did more—it dealt him a fresh one. He learned from it that the writer had been constrained by Sir John Killigrew to give such evidence of Sir Oliver's conversion to Islam as had enabled the courts to pronounce Sir Oliver as one to be presumed dead at law granting the succession to his half-brother, Master Lionel Tressilian. Pitt professed himself deeply mortified at having been forced unwittingly to make Sir Oliver so evil a return for the benefits received from him, and added that sooner would he have suffered them to hang him than have spoken could he have foreseen the consequences of his testimony.

So far, Sir Oliver read unmoved by any feeling other than cold contempt. But there was more to follow. The letter went on to tell him that Mistress Rosamund was newly returned from a two years' sojourn in France to become betrothed to his half-brother, Lionel, and that they were to be wed in June. He was further informed that the marriage had been contrived by Sir John Killigrew in his desire to see Rosamund settled and under the protection of a husband, since he himself was proposing to take the seas and was fitting out a fine ship for a voyage to the Indies. The writer added that the marriage was widely approved and was deemed to be an excellent measure for both houses, since it would weld into one the two contiguous estates of Penarrow and Godolphin Court.

Oliver-Reis laughed when he had read thus far. The marriage was approved not for itself, it would seem, but because by means of it two stretches of earth were united into one. It was a marriage of two parks, of two estates, of two tracts of arable and forest, and that two human beings were concerned in it was apparently no more than an incidental circumstance.

Then the irony of it all entered his soul and spread it with bitterness. After dismissing him for the supposed murder of her brother she was to take the actual murderer to her arms. And he—that cur, that false villain—out of what depths of hell did he derive the courage to go through with this mummery? Had he no heart, no conscience, no sense of decency, no fear of God?

He tore the letter into fragments and set about effacing the matter from his thoughts. Pitt had meant kindly by him, but had dealt cruelly. In his efforts to seek distraction from the torturing images ever in his mind he took to the sea with three galleys, and thus some two weeks later came face to face with Master Jasper Leigh aboard the Spanish carack which he captured under Cape Spartel.

CHAPTER XI
HOMEWARD BOUND

In the cabin of the captured Spaniard Jasper Leigh found himself that evening face to face with Sakr-el-Bahr, haled thither by the corsair's gigantic Nubians.

Sakr-el-Bahr had not yet pronounced his intentions concerning the piratical little skipper, and Master Leigh, full conscious that he was a villain, feared the worst and had spent some miserable hours in the forecastle awaiting a doom which he accounted foregone.

"Our positions have changed, Master Leigh, since last we talked in a ship's cabin," was the renegade's inscrutable greeting.

"Indeed," Master Leigh agreed. "But I hope ye'll remember that on that occasion I was your friend."

"At a price," Sakr-el-Bahr reminded him. "And at a price you may find me your friend to-day."

The rascally skipper's heart leaped with hope.

"Name it, Sir Oliver," he answered eagerly. "And so that it lies within my wretched power I swear I'll never boggle at it. I've had enough of slavery," he ran on in a plaintive whine. "Five years of it, and four of them spent aboard the galleys of Spain, and no day in all of them but I prayed for death. Did you but know what I ha' suffered."

"Never was suffering more merited, never punishment more fitting, never justice more poetic," said Sakr-el-Bahr in a voice that made the skipper's blood run cold. "You would have sold me, a man who did you no hurt; indeed, a man who once befriended you—you would have sold me into slavery for a matter of two hundred pounds"——

"Nay, nay," cried the other fearfully, "as God's my witness 'twas never part of my intent. Ye'll never ha' forgot the words I spoke to you, the offer that I made to carry you back home again."

"Aye, at a price, 'tis true," Sakr-el-Bahr repeated. "And it is fortunate for you that you are to-day in a position to pay a price that should postpone your dirty neck's acquaintance with a rope. I meeed a navigator," he added in explanation, "and what five years ago you would have done for two hundred pounds you shall do to-day for your life. How say you, will you navigate this ship for me?"

"Sir," cried Jasper Leigh, who could scarce believe that this was all that was required of him, "I'll sail it to hell at your bidding."

"I am not for Spain this voyage," answered Sakr-el-Bahr. "You shall me precisely as you would have done five years ago—back to the mouth of the Fal and set me ashore there. Is that agreed?"

"Aye, and gladly," replied Master Leigh without a second's pause.

"The conditions are that you shall have your life and your liberty," Sake-el-Bahr explained. "But do not suppose that arrived in England you are to be permitted to depart. You must sail us back again;though once you have done that I shall find a way to send you home if you so desire it, and perhaps there will be some measure of reward for you if you serve me faithfully throughout. Follow the habits of a lifetime by playing me false and there's an end to you. You shall have for constant bodyguard these two lilies of the desert," and he pointed to the colossal Nubians who stood there invisible almost in the shadow but for the flash of teeth and eyeballs.

"They shall watch over you and see that no harm befalls you so long as you are honest with me, and they shall strangle you at the first sign of treachery. You may go. You have the freedom of the ship, but you are not to leave it here or elsewhere save at my express command."

Jasper Leigh stumbled out, counting himself fortunate beyond his expectations or deserts, and the Nubians followed him and hung behind him ever after like some vast twin shadow.

To Sakr-el-Bahr entered now Biskaine with the report of the prize captured. Beyond the prisoners, however, and the actual vessel, which had suffered nothing in the fight, the cargó was of no account. Outward bound as she was, it was not to be expected that any treasures would be discovered in her hold. They found great store of armaments and powder and a little money; but naught else that was worthy of the corsairs' attention.

Sakr-el-Bahr briefly issued his surprising orders.

"Thou'lt set the captives aboard one of the galleys, Biskaine, and thyself convey them to Algiers, there to be sold. All else thou'lt leave aboard here, and two hundred picked corsairs to go a voyage with me overseas, men that will act at once as marines and fighters."

"Art thou, then, not returning to Algiers, O Sakr-el-Bahr?"

"Not yet, I am for a longer voyage. Convey my service to Asad-ed-Din, Whom Allah guard and cherish, and tell him to look for me in some six weeks' time."

This sudden resolve of Oliver-Reis created no little excitement aboard the galleys. The corsairs knew nothing of navigation upon the open seas, none of them had ever been beyond the Mediterranean, few of them, indeed, had ever voyaged as far west as Cape Spartel, and it is doubtful if they would have followed any other leader into the perils of the open Atlantic. But Sakr-el-Bahr, the child of Fortune, the protected of Allah had never yet led them to aught but victory, and he had but to call them to heel and they would troop after him whithersoever he should think well to go. So now there was little trouble in finding the two hundred he desired for his fighting crew. Rather was the difficulty to keep the number of those eager for the adventure within the bounds he had indicated.

You are not to suppose that in al this Sir Oliver was acting upon any preconcerted plan. Whilst he had lain on the heights watching that fine ship beating up against the wind it had come to him that with such a vessel under him it were a fond adventure to sail to England, to descend upon that Cornish coast abruptly as a thunderbolt, and present the reckoning to his craven dastard of a brother. He had toyed with the fancy, dreamily almost, as men build their castles in Spain. Then in the heat of conflict it had entirely escaped his mind, to return in the shape of a resolve when he came to find himself face to face with Jasper Leigh.

The skipper and the ship conjointly provided him with all the means to realize that dream he had dreamed. There was none to oppose his will, no reason not to indulge his cruel fancy Perhaps, too, he might see Rosamund again, might compel her to hear the truth from him. And there was Sir John Killigrew. He had never been able to determine whether Sir John had been his friend or his foe in the past; but since it was Sir John who had been instrumental in settlin up Lionel in Sir Oliver's place—by inducing the courts to presume Sir Oliver's death on the score that, being a renegade, he must be accounted dead at law—and since it was Sir John who was contriving this wedding between Lione and Rosamund, why, Sir John, too, should be informed of the precise nature of the thing he did.

With the forces at his disposal in those days of his absolute lordship of life and death along the African littoral, to conceive was with Oliver-Reis no more than the prelude to execution. The habit of swift realization of his every wish had grown with him, and that habit guided now his course.

He made his preparations quickly, and on the morrow the Spanish carack lately labelled Nuestra Senora de las Llagas, but with that label carefully effaced from her quarter—trimmed her sails and stood out for the open Atlantic, navigated by Captain Jasper Leigh. The three galleys, under the command of Biskaine-el-Borak, crept slowly eastward and homeward to Algiers, hugging the coast, as was the corsair habit.

The wind favored Oliver so well that within ten days of rounding Cape St. Vincent he had his first glimpse of the Lizard.

CHAPTER XII

In the estuary of the River Fal a splendid ship, on the building of which the most cunning engineers had been employed and no money spared, rode proudly at anchor just off Smithick, under the very shadow of the heights crowned by the fine house of Arwenack. She was fitting out for a distant voyage, and for days the work of bringing stores and munitions aboard had been in progress, so that there was an unwonted bustle about the little forge and the huddle of cottages that went to make up the fishing village, as if in earnest of the great traffic that in future days was to be seen about that spot. For Sir John Killigrew seemed as last to be on the eve of prevailing and of laying there the foundations of the fine port of his dreams.

To this state of things his friendship with Master Lionel Tressilian had contributed not a little. The opposition made to his project by Sir Oliver—and supported, largely at Sir Oliver's suggestion, by Truro and Helston—had been entirely withdrawn by Lionel; more, indeed Lionel had actually gone so far in the opposite direction as to support Sir John in his representations to Parliament and the Queen. If followed naturally enough that just as Sir Oliver's opposition of that cherished project had been the seed of the hostility between Arwenack and Penarrow, so Lionel's support of it became the root of the stanch friendship that sprang up between himself and Sir John.

What Lionel lacked of his brother's keen intelligence he made up for in cunning. He realized that although at some future time it was possible that Helston and Truro and the Tressilian property there might come to suffer as a consequence of the development of a port so much more advantageously situated, yet that could not be in his own lifetime; and meanwhile he must earn in return Sir John's support for his suit of Rosamund Godolphin and thus find the Godolphin estates merged with his own. This certain immediate gain was to Master Lionel well worth the other future possible loss.

It must not, however, be supposed that Lionel's courtship had thenceforward run a smooth and easy course. The mistress of Godolphin Court showed him no favor, and it whs mainly that she might abstract herself from the importunities of his suit that she had sought and obtained Sir John Killigrew permission to accompany the latter's sister to France when she went there with her husband, who was appointed English ambassador to the Louvre. Sir John's authority as her guardian had come into force again with the decease of her brother.

Master Lionel moped awhile in her absence; but sheered by Sir John's assurance that in the end he should prevail, he quitted Cornwall in his turn and went forth to see the world. He spent some time in London about the Court, where, however, he seems to have prospered little, and then he crossed to France to pay his devoirs to the lady of his longings.

His constancy, the humility with which he made his suit, the obvious intensity of his devotion began at last to wear away that gentlewoman's opposition, as dripping water wears away a stone. Yet she could not bring herself to forget that he was Sir Oliver's brother—the brother of the man she had loved, and the brother of the man who had killed her own brother. Between them stood two things—the ghost of that old love of hers and the blood of Peter Godolphin.

Of this she reminded Sir John on her return to Cornwall after an absence of some two years, urging these matters as reasons why an alliance between herself and Lionel Tressilian must be impossible.

Sir John did not at all agree with her.

"My dear," he said, "there is your future to be thought of. You are now of full age and mistress of your own actions. Yet it is not well for a woman and a gentlewoman to dwell alone. As long as I live, or as long as I remain in England, all will be well. You may continue indefinitely your residence here at Arwenack, and you have been wise, I think, in quitting the loneliness of Godolphin Court. Yet consider that that loneliness may be yours again when I am not here."

"I should prefer that loneliness to the company you would thrust upon me," she answered him.

"Ungracious speech!" he protested. "Is this your gratitude for that lad's burning devotion, for his patience, his gentleness, and all the rest?"

"He is Oliver Tressilian's brother," she replied.

"And has he not suffered enough for that already? Is there to be no end to the price that he must pay for his brother's sins? Besides, consider that when all is said they are not even brothers. They are but half-brothers."

"Yet too closely kin," she said. "If you must have me wed I beg you'll find me another husband."

He was persistent, and his persistence was increased when he came to conceive his notion to take the seas again. His conscience would not permit him to heave anchor until he had bestowed her safely in wedlock. Lionel, too, was persistent, in a quiet, almost self-effacing way that never set a strain upon her patience, and was therefore the more difficult to combat.

In the end she gave way under the pressure of these men's wills, and did so with the best grace she could common, resolved to drive from her heart and mind the one real obstacle of which, for very shame, she had made no mention to Sir John. The fact is that in spite of all, her love for Sir Oliver was not dead. It was stricken down, it is true, until she herself failed to recognize it for what it really was. But she caught herself thinking of him frequently and wistfully; she found herself comparing him with his brother; and for all that she had bidden Sir John find her some other husband than Lionel, she knew full well that any suitor brought before her must be submitted to that same comparison to his inevitable undoing.

All this she accounted evil in herself It was in vain that she lashed her mind with the reminder that Sir Oliver was Peter's murderer. As time went on she found herself actually making excuses for her sometime lover; she would admit that Peter had driven him to the step, that for her sake Sir Oliver had suffered insult upon insult from Peter, until, being but human, the cup of his endurance had overflowed in the end, and weary of submitting to the other's blows he had risen up in his anger and smitten in his turn.

She would scorn herself for such thoughts as these, yet she could not dismiss them., In act she could be strong—as witness how she had dealt with that letter which Oliver sent her out of Barbary by the hand of Pitt—but her thoughts she could not govern, and her thoughts were full often traitors to her will. There were longings in her heart for Oliver which she could not stifle, and there was ever the hope that he would one day return, although she realized that from such a return she might look for nothing.

When Sir John finally slew the hope of that return he did a wiser thing than he conceived. Never since Oliver's disappearance had they heard any news of him until Pitt came to Arenwack with that letter and his story. They had heard, as had all the world, of the corsair Sakr-el-Bahr, but they had been far indeed from connecting him with Oliver Tressilian. Now that his identity was established by Pitt's testimony, it was an easy matter to induce the courts to account him dead and to give Lionel the coveted inheritance.

This to Rosamund was a small matter. But a great one was that Sir Oliver was dead at law, and must be so in fact, should he ever again set foot in England. It extinguished finally that curiously hopeless and almost subconscious hope of hers that one day he would return. Thus it helped her perhaps to face and accept the future which Sir John was resolved to thrust upon her.

Her betrothal was made public, and she proved if not an ardently loving, at least a docile and gentle mistress to Lionel. He was content. He could ask no more in reason at the moment, and he was buoyed up by every lover's confidence that given opportunity and time he could find the way to awaken a response. And it must be confessed that already during their betrothal he gave some proof of his reason for this confidence. She had been lonely, and he dispelled her loneliness by his complete surrender of himself to her; his restraint and his cautions, almost insidious creeping along a path, which a more clumsy fellow would have taken at a dash, made companionship possible between them and very sweet to her. Upon this foundation her affection began gradually to rise, and seeing them together and such excellent friends, Sir John congratulated himself upon his wisdom and went about the fitting out of that fine ship of his—the Silver Heron—for the coming voyage.

Thus they came within a week of the wedding, and Sir John was all impatience now. The marriage bells were to be his signal for departure; as they fell silent the Silver Heron should spread her wings.

It was the evening of the first of June; the peal of the curfew had faded on the air and lights were being set in the great dining-room at Arwenack where the company was to sup. It was a small party. Just Sir John and Rosamund with Lionel, who had lingered on that day, and Lord Henry Goade, the Queen's Lieutenant of Cornwall together with his lady. They were visiting Sir John and they were to remain yet a week his guests at Arwenack that they might grace the coming nuptials.

Above in the house there was great stir of preparation for the departure of Sir John and his ward, the latter into wedlock, the former into unknown seas. In the turret chamber a dozen seamstresses were at work upon the bridal outfit under the directions of that Sally Pentreath who had been no less assiduous in the preparation of swaddling clothes and the like on the eve of Rosamund's appearance in this world.

At the very hour at which Sir John was leading his company to table Sir Oliver Tressilian was setting foot ashore not a mile away.

He had deemed it wiser not to round Pendennis Point. So in the bay above Swanpool on the western side of that promontory he had dropped anchor as the evening shadows were deepening. He had launched the ship's two boats, and in these he had conveyed some thirty of his men ashore. Twice had the boats returned, until a hundred of his corsairs stood ranged along that foreign beach. The other hundred he left on guard aboard. He took so great a force upon an expedition for which a quarter of the men would have sufficed so as to ensure by overwhelming numbers the avoidance of all unnecessary violence.

Absolutely unobserved he led them up the slope toward Arwenack through the darkness that had now closed in. To tread his native soil once more went near to drawing tears from him. How familiar was the path he followed with such confidence in the night; how well-known each bush and stone by which he went with his silent multitude hard upon his heels. Who could have foretold him such a return as this? Who could have dreamed when he roamed amain in his youth here with dogs and fowling-piece, that he would creep one night over these dunes a renegade Moslem leading a horde of infidels to storm the house of Sir John Killigrew of Arwenack?

Such thoughts begot a weakness in him; but he made a quick recovery when his mind swung to all that he had so unjustly suffered, when he considered all that he came thus to avenge.

First to Arwenack to Sir John and Rosamund to compel them to hear the truth at last, and then away to Penarrow for Master Lionel and the reckoning. Such was the project that warned him conquered his weakness and spurred him, relentless, onward and upward to the heights and the fortified house that dominated them.

He found the massive iron-studded gates locked, as was to have been expected at that hour. He knocked, and presently the postern gaped, and a lantern was advanced.. Instantly that lantern was dashed aside and Sir Oliver had leaped over the sill into the courtyard. With a hand gripping the porter's throat to choke all utterance, Sir Oliver heaved him out to his men, who swiftly gagged him.

That done, they poured silently through that black gap of the postern into the spacious gateway. On he led them, at a run almost, toward the tall mullioned windows whence a flood of golden light seemed invitingly to beckon them.

(To Be Continued.)

VISIT SON ON ANNIVERSARY

Mr. and Mrs. Elbermont Nash, visited their son, "Golden Rule" Arthur Nash, Cincinnati clothing manufacturer, for the first time in seven years, to celebrate their fifty-fifth wedding anniversary. The son recently gave $600,000 to his employees because he did not want to become a millionaire.

GASOLINE DOWN 2c.

KINGSTON, Sept. 16.— Gasoline took a drop of two cents in Kingston on Monday. It is now 30 cents retail and 25½ cents wholesale.

Gasoline took a drop if 2c in Peterborough on Saturday last and the prevailing price here now is 31c per gallon.

"FEEL IT HEAL" Mentholatum SUNBURN SPRAINS ACHING FEET
JARS 50c & 60c.—TUBES 50c.—At all Drug Stores

READ THE WANT ADS.

FURTHER DROP IN GASOLINE

Over Production Is The Attributing Cause of the Reduction.

TORONTO PRICE 28c.

TORONTO, September 16. — A general drop of two cents in the wholesale price of gasoline all over Ontario, is the explanation given by one of the leading oil companies today for the good news that gasoline has dropped from thirty to twenty-eight cents in Toronto. This action, it was stated, had followed a two or three cent reduction across the border, which was regarded here as the precursor of an equivalent slump in the price of crude oil.

The fact that the retail price has remained stationary in Buffalo at 18c and in Woodstock at 20c was attributed to local conditions, such as the competition of independent companies. The underlying reason for the reduction in Ontario prices, an official of one of the leading oil concerns here explained to-day, is demoralization in the mid-continent oil field due to general over-production.

"The situation," he said, "is much like that relating to other products sold in the United States. The price is agreed upon and made uniform to the retailers.

"Back of all this, is the fact that you pay a fixed price for crude oil. It is known as the "posted price" but at present it does not prevail in the mid-continent field because of over-production."

NO CHURCH UNION.

MELBOURNE, Australia, Sept. 16. —The General Assembly of the Presbyterian Church of Australia has decided not to proceed with the vexed question of church union but an agreement has been reached to appoint a committee to arrange effective Christion unity among the evangelical churches of Australia.

The National

TORONTO WINNIPEG and all Western Points

The glories of Canada—all the far-famed scenic regions between Toronto, Western Canada and Pacific Coast points—can be seen to best advantage by travelling via "The National."

"The National"—all steel—fully equipped for the utmost comfort in transcontinental travel, leaves Toronto every night at 10.45 p.m.

See Canada's wonderful West in the Fall. The snow-capped mountains—the frost-kissed verdure as colorful as a painter's palette—make the landscape indescribably beautiful. Travel the picturesque route. Make your reservation on "The National" for scenery, comfort and convenience.

CITY TICKET OFFICE. 324 George St. 'Phone 259
DEPOT TICKET OFFICE 'Phone 130

CANADIAN NATIONAL RAILWAYS

100% SERVICE
AIR
WATER
OIL
ALEMITE
GASOLINE
CORNER SERVICE STATION
Charlotte and Aylmer Street
'PHONE 806W.

RELIGIOUS WAR SWEEPING INDIA

Spreads Into Northwest—20 Killed and Many Injured.

TROOPS CALLED OUT.

DELHIA, India., Sept. 16.—(Canadian Press).— Religious animosity between Hindus and Moslems which has been growing for some time has now reached fever height thoughout India and there is alarming possibility of it spreading over the north-west frontier province, where the natives already are restless enough.

A disturbance occurred a few days ago at Kohat ,which resulted in one of the worst Hindu-Moslem clashes in India's history. Ten Moslems were killed and twenty wounded in the clash and 10 Hindus were killed and 8 wounded. Three policemen who intervened in pursuence of their duty were wounded. The trouble apparently was due to circulation in Kohat of copies of a blasphemous poem aimed against the Moslems

Troops were called out and quelled the outbreak.

WOMEN OPPOSE MODERATIONISTS

Enthusiastic Meeting First Step in Fight Against Liquor Traffic.

LAUCNH CAMPAIGN.

A meeting of the local members of the Ontario Women's Prohibition Committee yesterday afternoon in the Y. M. C. A. was the first official step towards launching a campaign in Peterboro on behalf of the temperance forces, those who believe that the Ontario Temperance Act is the proper machinery with which to shackle the liquor traffic.

From early indications the fight on this side of the fence promises to be determined whole hearted one. The Y. M. C. A. library would not hold the meeting and additional seating accomodation had to be obtained.

Mrs. A. J. Langford in a stirring message defended the O. T. A. and exposed the menace of Government control as it has affected Quebec and British Columbia. The speaker urged upon those present the need of every women studying the question for herself and of using her franchise and sacrificing her time in the coming campaign.

Preparatory to further work in an intensive campain for arid province, a list of officers were elected: President, S. R. Armstrong; Vice Pres. Mrs. Dr. W. D. Scott; Secretary, Mrs. A. S. Zavitz; Treasurer, Mrs. A. Mowatt — (ward chairman) — south Mrs. J. F. Morrison, north, Mrs. Geo. Helson, east city, Miss S. Hamilton, centre, Mrs. McNeeley, west. Miss Margaret Hamilton.

TWO OLD PERSONS BEATEN BY THIEF

One of Most Brutal Crimes in History of Community.

ST. THOMAS, Ont., Sept. 16. — (Canadian Press).— Whole countryside east of here is aroused over one of the most brutal crimes in history of the county. The victims being Samuel Palmer, aged 84 years and sister, Catherine Palmer, aged 81 years, who live in a lonely spot near Michigan Central Railroad tracks about a mile north and east of Aylmer. Late Saturday evening they were attacked by a stranger armed with a heavy club and so badly beaten about the faces and heads that grave fears are expressed as to their recovery. They were not found till Sunday evening, when a resident of that locality happening to pass that way, robbery was motive of the crime.

NEW OFFENSIVE.

Several Casualties Reported From the Shanghai Battle Front.

SHANGHAI, Sept. 16.—(Canadian Press).—The Kiangsu army to-day opened a renewed and determined offensive near Liu Ho on the Yang Tse river, west of here, in an effort to reach their Wu Sung forts, according to a report issued by the Lung Wha headquraters of the Chekiang army Simultaneously attacks were launched at Kiating and along the railway. Bombardments are progressing along the entire line and casualties continues to mount.

IRISH BOUNDARY VEXING QUESTION

Ulster Cabinet Refuse To Appoint Representative on Boundary Committee.

LONDON, Sept. 15th. — At a meeting of the Ulster Cabinet it was decided to adhere to the former decision not to appoint a representative on the Irish boundary committee, provided for in the Anglo-Irish treaty. This decision was forwarded to Premier Ramsay MacDonald, of Great Britain.

The flower Show is going over big —it is hoped that you will not be the loser by not attending.

WELSH MALE GLEE SINGERS

(By Jeannette.)

The Rhondda Welsh Male Glee Singers, who made their initial appearance in Peterborough last season, when they sang at the Murray street Baptist church, repeated last night in St. Paul's Presbyterian church the favorable impression made by them on their first visit here. A group of twelve singers, with their leader and accompanist, they are splendid musicians. In their solo and ensemble work, they were accorded the heartiest applause by a somewhat small, but very appreciative audience that gathered in the big church last evening to hear the Welsh Glee Singers, whose performance here was under the auspices of the Ladies' Aid Society of St. Paul's.

The men sing with ease and freedom. Their rendering of various types of music is a delight, made so by their intelligent handling of every number and the real artistry which allows no jarring notes in their fine choral work, when they sing as one man, with clear tenors and smooth bassos working together in perfect harmony. Their interpretation of their songs follows every least move of the masterly conductor, Professor Tom Morgan, and their excellent enunciation is an outstanding feature of their music. Without musical notes for any of their numbers, and supported by the fine accompaniments of Professor Emlyn Jones, A.R.C.M., their choral porgramme was striking from start to finish. In the Welsh numbers particularly, they sang with a verve and abandon that evidenced their whole-hearted enthusiasm for their art,

The programme opened with the well-known "March of the Men of Harlech," sung in Welsh, a stirring, robust, full-voiced number that softened to the demands of the encore "On the Sea," arranged by Dudley Buck. Edward German's "O Peaceful Night," with its calm atmosphere, demanded and received a mild, legato treatment, and was followed later by the rollicking strength of a second Welsh number, "Bugeilio's Gwenyth Gwyn," with an odd little encore, "Beethoven's "Where Is He?" from the "Mount of Olives," illustrating the search for the hidden David by the soldiers of King Saul. The interpretive powers of the singers was apparent in the short, staccato sentences that rang out with decisive power.

A choral selection, "Italian Salad," with solo work by Stephen Jenkins, tenor, was an entertaining portion of the programme. This was a hodge-podge of musical terms in Italian, woven together in clever fashion, and demanded instant change of tone and tempo at times, that was adequately met by the singers. As an encore to the applause which greeted this number, they sang the "Gypsy Laughing Chorus," another difficult selection in which their robust laughter gave an effective impression of real spontaneity. "The Sandman" and "Sleep, Dear One, Sleep," were also given. By request, as a final number, preceding the singing of "Hen Wlad Fy Nhadau" (Land of My Fathers), the Welsh National Anthem, the Soldiers' Chorus from "Faust," was sung, in bright, martial fashion.

The solo numbers and the two quartettes which interspersed the choral programme were fully equal to the high standard of the ensemble work. A splendidly-played organ selection, Hymn of Seraphs, was the contribution of the accompanist, Professor Emlyn Jones, A.R.C.M. to the evening's solos, and there were two quartette numbers, the softly-sung, typical "Lullaby" of Brahms, and its encore, "Every Rustling Tree," the four fine voices blending beautifully in the lovely music.

Stephen Jenkins, possessor of a clear, sweet tenor, of sympathetic, fine quality, sang the lovely old favorite, "Lassie O' Mine," with an encore in the little "Lilac Tree," (Perspicacity) number. Sydney Charles, whose tenor tones were of golden, piercing sweet timbre, sang with striking effect "Nirvina," and was compelled to respond to insistent encores, with "When Song Is Sweet," a lovely minor melody with soaring, high-pitched finale. A third tenor, of differing quality to the previous singers, was that of Richard Owen, whose odd, resonant, ringing voice, with a temperamental handling that gave it a unique atmosphere, was exhibited to fine advantage in a Pagliacci number, "On with the Motley," and an encore, "Trusting Eyes."

Two baritones were heard last evening, Walter Evans, with his warm, expressive voice, singing in artistic fashion Gounod's difficult "She Alone Charmeth My Sadness," and Robert Hopkins, an almost tenor-like sweetness in his artistic, rich tones, rendering "If I Were a Rose" and its fantastic little encore, "Jane."

David Rees' splendid, strong, expressive bass voice was heard in Handel's "Hear Me, Ye Winds and Waves," a fine rendition that brought applause and an encore in the rollicking "Kitty O'Toole," and Edward Hopkins, with a voice like a rich bass viol, sang "The Voice of the Storm," and "Down in the Deep."

CHILDREN'S AID TAG DAY

On Saturday, September 27th, the local Childrens' Aid Society, will make their annual appeal for financial support by holding their customary Tag Day. It is hardly necessary to define the commendable work undertaken by this worthy organization whose philanthropic efforts are directed to making useful and exemplary citizens out of orphaned and neglected children. It is a God-given and noble work, that so cheerfully shouldered by the "Children's Aid," and a humanity-loving self-imposed duty standing above criticism.

But the expenses of this institution grow every year apace with the increased demand upon its attention of and care for little folks, who, without their Christian aid would wander into paths of life beset with evil example, vice, ignorance, indolence and crime. But to prosecute such work effectively sufficient funds must be forthcoming, and for these funds the Society rely to no inconsiderable extent upon the receipts from their Tag Day appeal.

So it is to be hoped that this year's appeal will be responded to as generously as in the past, and that individual and collective effort will round up a comfortable sum in practical co-operation with the society's aim that dependent and uncared-for children may have opportunity to develop into real community and national assets—men and women holding the respect of their fellows and living in observance of the best traditions of the British race.

POPLARITY OF THE CHEVROLET GROWS

Marked Interest Shown In Splendid Exhibit at Peterborough.

An aftermath of the exhibition, of absorbing interest to automobile lovers, is found in practically a replica at Howson's Garage, 387 Water street, of this enterprising firm's exhibit of the newest models of Chevrolet cars and trucks at the Fair grounds.

The exhibit embodied the last word in moderate priced automotive conveyances for business, pleasure, city or country driving, and general utility. Hundreds of visitors called at the Chevrolet exhibit booth and displayed marked interest in cars which for economical transportation, little outlay in upkeep and all round dependabilty have reached the summit of popularity—cars that take one where one wants to go at minimum operating costs. For instance, there was in evidence a Chevrolet Sedan, similar to the one which travelled 166.4 miles on three gallons of gasoline, an achievement the manufacturers may well be proud of.

Another and outstanding reason for the popularity of the Chevrolets, is that they are quality cars made in Canada—not merely assembled in this country, but having their motors, axles and other heavy parts manufactured at Walkerville, while small parts manufacture, body building, assembling and finishing, is done in Oshawa. This is gratifyingly in keeping with the timely trade slogan of to-day: "Buy Canadian Made Goods."

But when it comes to finish, a feature of the Howson Garage exhibit was the Duco process in varied colors so rapidly gaining in public favour. This method of finishing cars is entirely new and distinctive; while quiet and not possessing the lustre which goes with enamel, it reflects solidity, together with long-life qualities of incomparable wear and tear and weather resistance. Then this finish is much easier cleaned and actually improves with washing and rubbing. The Chevrolet Sedan in beautiful deep blue Duco finish and the appealing Touring cars finished in medium blue and grey Duco all presented a distinguished appearance quite their own.

In fact, the whole exhibit of Chevrolet cars was notably complete, not forgetting the newest comfy four-passenger Coupe, a luxurious vehicle at a moderate price, with a body upholstered in handsome velour, and with fittings and equipment unusual except in cars much more expensive than Chevrolets.

All Chevrolet models are comfortably upholstered, have double windshields and powerful, dependable and durable motors. In addition, purchasers are given the option of having the modern balloon tires at surprisingly little extra cost.

DIED IN A CAR.

Mother Noticed Strange Look in Child's Face.

KINGSTON, Sept. 16—The infant daughter of Mr. and Mrs. Joseph Boyle, of Brewer's Mills, died very suddenly on Sunday while the family were motoring to church. Just a few minutes before reaching the church the baby appeared to be all right but on getting out of the car the mother noticed a strange look on the child's face and afterwards it was found that the baby was dead. As the child showed no indication of illness of any sort and had the mother's constant attention during the journey, death is believed to have been due to heart trouble.

ALE TEST HIGH.

KINGSTON, Sept. 16.— License Inspector Taber of Brockville, stated that the analysis of the ale seized recently at the brewery in the village of Portsmouth had not yet been completed at Toronto. Until the report has been made nothing further can be done he said. If the ale tests too strong action will be taken by the local officials.

WOMAN FACES MURDER TRIAL

Unfalteringly Replied "Not Guilty, My Lord," When Arraigned.

KILLED HUSBAND.

CAYUGA, Ont., Sept. 16. — A woman is on trial for her life here to-day. Calm and outwardly concerned she stood in the prisoners' dock at the opening of the Fall Assizes in the presence of a crowded court-room, turning coolly toward the jury box and unfalteringly replied "Not guilty, my Lord," to the charge that she "did poison" her husband, George Gilbertson, of Hagersville, on the 22nd of June last.

For almost three months the accused widow has been confined within the walls of the Cayuga County Jail, but she has not allowed her incarcreration to discourage her. All through the gruelling days of the original accusation, the inquest and the preliminary hearing, she was able to maintain perfect composure, and to-day when she appeared before Mr. Justice Kelly, her demeanor had not changed.

Seven witnesses are expected to contribute the bulk of the evidence during the trial, which commenced here early this afternoon.

Harrison Arrell, K.C., Crown Attorney of Caledonia is conducting the prosecution, and S. R. Coulter, of Cayuga, is acting for the defence. The trial is expected to last two days.

This is not the first instance in which a woman has faced the charge of murder in the County of Cayuga. There have been at least two other occasions when the little grey court-room has been packed with a morbid throng, all pressing forward to catch a glimpse of a grey-faced woman standing on trial for her life.

It is an odd coincidence that each of these cases parallels closely with the present one in that both of these women of the past were also charged with poisoning their husbands.

Back almost a quarter of a century ago there was the famous Sternaman case, in which Mrs. Sternaman was convicted of causing the death of her husband. The hangman had arrived, the gallows had been constructed, and everything was set for the execution when the undertaken unexpectedly revealed some hitherto unmentioned bit of evidence. A new trial was granted, and in a sensational hearing the widow was completely acquitted of the charge.

The other case involved a Mrs. Perkins, of Canfield. After another sensational trial which stirred the whole countryside, she, too, was acquitted of her charge.

INJURED IN FIRE.

Two Men and a Woman Tried To Slide Down a Rope.

NEW YORK, Sept. 16.—(Canadian Press).—Two men were burned and a woman was injured in attempting to slide down a rope and thirty other persons were rescued with difficulty, when fire that broke out early this morning in a rooming-house in the theatrical district blocked the hallway leading to the fire escapes.

UNITED STATES TO AVOID TALK ON DIVERSION

Chicago and Niagara Water Withdrawal Not on Programme.

REPLY TO CANADA.

American Authorities Would Leave Discussion Until Later.

WASHINGTON, Sept. 16.—(Canadian Press).—The reply of the United States government to the Canadian note refusing to include a study of the water diversion at Niagara in the matter to be referred to the joint engineering board studying the proposed St. Lawrence-Great Lakes Ship Canal had been transmitted to the British Embassy here for despatch to the Ottawa Government, it was learned to-day at the State Department, because Sir Esme Howard the British Ambassador and other of ficials of the Embassy are at the Embassy Summer home in New England, some delay in the actual sending of the note to Ottawa will probably result.

The contents of the note will not be made public until actually delivered to the Canadian Government, but it is understood to contain the suggestion that the task of studying the feasibility of the proposed waterway should not be delayed by including the study of collatoral subjects such as the water diversion at Chicago and Niagara Falls. If this American suggestion is agreed to by Canada, the question of withdrawal of water by Chicago from the Great Lakes, lowers the levels of the Lakes and affects navigation and the matter of diverting water at Niagara Falls will go over for later attention by the two governments.

VOICE OF THE PEOPLE

September 16, 1924

Editor, Examiner,
Dear Sir:

In last night's Examiner was a letter over Mr. Roland Denne's name containing an anaemic and wondering series of lamentations, but it could be gathered from it that it was a complaint about Re-distribution as it affected Peterborough County.

Of course, he required to refer to the Peterborough Exhibition and himself. The inference being, I suppose, that he was a patriot, and others were very selfish, but now that he has raised the question, would he mind stating how many thousands of dollars have been paid him for tooll and fodder for horses and cattle required at Fair time, and by circuses using the Fair grounds while he has been President and why his competitors seem to have the opportunity of dealing with proprietors of the circuses coming to the Fair Grounds?

In the letter, to which Mr. Denne has signed his name, of course he misses the whole point in issue. I rather expected he would, because he has missed about everything he could miss.

What I said was that after the Rt. Hon. Arthur Meighen, and the Hon. H. H. Stevens, had learned what Mr. Denne's views were, regarding redistribution, that they and every Conservative member on the re-distribution committee voted exactly the opposite way to what Mr. Denne desired.

I drew from that course of conduct on the part of Mr. Denne's leaders, that knowing him as they did, they had little respect for his opinions, and I do not think he should complain, that, if for once, I voted the same way as Mr. Meighen and his Conservative followers did, and against Mr. Denne's views.

Then Mr. Denne asks why I did not seek the advice of certain persons. Well, I did seek advice and received it, and coupled with my own opinion, I acted upon it, the same as the Rt. Hon. Arthur Meighen and his followers did.

In addition to that, I might say, that certain Conservatives in this city, who were voting consistently Conservative, when Mr. Denne was a Stratton-Conservative only, have told me, that their views were that this Redistribution was an equitable and a fair one.

Mr. Denne having recently qualified to shade hands with the "Brethren" of the East Peterborough, is naturally disappointed, when he finds that this particular section of the County is not linked to West Peterborough, and his splendid opportunity for becoming more widely acquainted in this district, is not of very great value to hm.

I might add in conclusion, I have found it a very safe rule to do the very opposite to what Mr. Denne does, and so far I have found myself not only right but I have been in accord at least with the majority in Parliament, including the Conservatives, on the Redistribution matter.

Yours truly,
C. N. GORDON.

CABINET DECIDES FORM PLEBISCITE

System Will Do Away With Confusion and Hasten Counting of Vote.

TORONTO, Sept. 16.—(Canadian Press). — The Provincial Cabinet this afternoon decided the form of the plebiscite to be submitted to the voters of Ontario.

There will be two questions, the first as to whether the voter favors the continuance of the O.T.A., and the second as to whether Government control of the sale of beer and spirituous liquor is desired, one under the other with a black line between and blank spaces to the right for the "X" to be marked by the voter under "Yes" or "No."

This manner of expressing the vote, it is believed, will obviate any confusion and expedite the counting of the votes.

RED ROSE TEA "is good tea"

Folks who want the very best use RED ROSE ORANGE PEKOE T-9

ACCUSED DIRECTORS SOLICITOR ON STAND

Declares Nothing Improper in Ocean G. Smith's Loan of $525,000 From the Home Bank.

TORONTO, Sept. 16.—(Special) —"Did you tell Ocean G. Smith that this scheme was false and fraudulent and improper?" Such was the query put by Gordon M. Shaver, counsel for the accused former chief accountant of the Home Bank, O. G. Smith, to Edward L. Middleton, solicitor for the Canadian Property Co., at this morning's session of the Home Bank case before Judge Coatsworth.

The 'scheme' referred to was the manner in which the bank turned over its head office at 8 King Street West to the Holding Company. And Mr. Middleton said emphatically that he did not tell Mr. Smith any such thing because he did not think the scheme false or fraudulent.

The 'scheme' was that the King Street building should be turned over at a price of $525,000 by the simple expedient of borrowing the money from the Home Bank and giving it a bond therefor.

"Did you ever see anything improper in it?"

"No," said Middleton.

D. L. McCarthy, K.C., and his allied counsel for the prosecution, smiled broadly at this statement from the solicitor, who put his OK on the deal.

"You did not advise the directors that they were doing anything improper?"

"I did not."

"Were your instructions that everything was to be properly done?"

Middleton wasn't sure he had instructions on that line.

"It was assumed that everything would be proper," said Mr. Shaver.

Again the Crown counsel laughed.

Mr. Shaver sarcastically suggested that it was evidently now assumed that Smith should be not only general financial advisor but also solicitor to the bank.

When Mr. Shaver asked Middleton whether he knew the only way the Canadian Property Co. could raise the money was by borrowing from the bank, the witness asserted. He still took the view there was nothing wrong with borrowing the money and giving the bond to the bank.

The borrowing power of the Holding Company was increased to $1,000,000.

The flower Show is a community effort to encourage the cultivation of flowers. You with your fellows make up the community.

Your Children Need this Safe, Hot Drink

YOUR children need a hot drink at mealtimes these damp, raw days, to ward off chills and colds. Give them Instant Postum—a delightful drink they will thoroughly enjoy—yet which positively cannot harm. Make it with hot milk—for added nourishment and deliciousness.

Instant Postum is the delightful cereal beverage with a fragrant flavor that thousands daily enjoy with lasting benefit. Absolutely free from the poisons Caffeine and Tannin found in tea and coffee, it soothes instead of irritating the nerves. Made instantly in the cup—with boiling water. Economical—costs half-a-cent a cup. For those who prefer it, there is Postum Cereal, made by boiling for twenty minutes. Ask for Instant Postum at your restaurant, your club and on the train.

A generous sample tin of Instant Postum will be sent postpaid for 2c in stamps. Write

CANADIAN POSTUM CEREAL CO., LIMITED
Head Office: 45 Front St. East, Toronto
Factory: Windsor, Ontario

INSTANT POSTUM

"There's a Reason"

DON'T MISS THIS! C.G.E. vs. DELORO - Exhibition Park, Wednesday, Sept. 17

AT 3 P.M. ADMISSION 35c. RETURN GAME OF THE THIRD ROUND OF INTERMEDIATE O.B.A.A.

C.G.E. Won at Deloro on Saturday by 3 2 in 13 innings. These teams are evenly matched and played brilliant ball Saturday. The support of the fans will be greatly appreciated.

MAJOR LEAGUES RUN TWO WEEKS

Giants and Brooklyn Have Remaining Games on Home Grounds.

BOTH RACES CLOSE

NEW YORK, Sept. 16.—With two of the most exciting pennant races in years now in progress, interest in major league baseball is now at its height. The campaign will come to a close two weeks from to-day and the outcome of the annual races in both circuits is far from settled. Fans not only in this city, but also through out the entire country are watching the efforts of the two New York teams to win the pennants in their respective leagues for the fourth successive year. Sentiment throughout all of the rival cities in the two circuits is strongly against a victory for either of the New York teams and many followers of the game even in this city also will admit that a victory for an outside team in at least one of the two leagues would be an excellent thing for baseball and would add new interest to the game.

In the National League the Giants and Robins are fighting hard for the championship, and it is now reasonably certain that one of these local teams will represent the National League in the world's series, although Pittsburgh is by no means out of the race. Outside of the fact that the Robins have two less games to play than have the Giants, neither of these two teams has any decided advantage over the other as regards the remainder of the two schedules Both will play all of their remaining games on their home fields, and the strength of the opposition for the rest of the campaign will be pretty much alike. The Giants, with a shifted line-up and a tottering pitching staff, have been fighting hard to keep ahead of the fast-moving Robins, who have a splendid array of pitchers, led by the redoubtable Dazy Vance. From present indications the outcome of this race is not likely to be settled definitely until the last few days of the season.

American Tied Up

In the American League the Senators and Yankees are moving towards the close of the campaign now on even terms. Cheered by fans all over the circuit, the Washington players have been making valiant efforts to hold their position at the head of the league long enough to wrest the championship from the Yankees. Both of these clubs face the same disadvantage of playing all of their remaining games on the fields of their opponents and each of them has fourteen more games to play. With the Tigers still in third place but pretty well out of the running, the Senators and Yankees give every promise of contining their battle right up to the close of the season.

The choosing of Walter Johnson ash the American League player of most value to his team this year undoubtedly will met with the approval of baseball fans throughout the country, and it is generally agreed that no more popular choice could have been made. After seventeen years of splendid service in the American League the pitcher is having one of his best seasons, and his work has been one of the biggest factors in the sensational showing of the Senators this year.

PIRATES BUY TWO

In preparation for the pending series with Brooklyn and New York, which will probably decide the chances of the Pittsburg Pirates to win the National League pennant, the Pirate management announced the acquisition of two new players, a south paw pitcher and a hard hitting outfielder.

The pitcher, Don Songer, was obtained from the Oklahoma City Club of the Western League in exchange for pitcher Herbert May and a cash consideration. The outfielder, George Haas, was recalled from the Pittsfield, Mass., club of the Eastern League, where he has been playing under option. Both players will join the Pirates Tuesday at Philadelphia.

Deloro Here Wednesday In Return Game With C.G.E. At Exhibition Park, 3 P.M.

The return game between Deloro and C.G.E. will be played at the Exhibition grounds at 3.00 p.m. on Wednesday. The first game between these two teams was a humdinger and Wednesday's encounter promises to be a repitition of Saturday's thirteen-inning struggle.

The Smelters claim they were out-lucked at home and they can reverse the decision right on the Electricians' home lot. The locals will have their full team on hand, and their pitchers are all ready to go the route.

LEAGUE STANDING.

INTERNATIONAL.

	Won.	Lost	P.C.
Baltimore	109	44	.713
Toronto	95	63	.601
Buffalo	76	75	.503
Rochester	78	78	.500
Syracuse	72	78	.480
Newark	74	81	.477
Reading	69	88	.407
Jersey City	49	106	.316

NATIONAL.

	Won.	Lost	P.C.
New York	86	55	.610
Brooklyn	86	57	.601
Pittsburgh	82	56	.594
Cincinnati	76	65	.539
Chicago	74	64	.536
St. Louis	59	83	.415
Philadelphia	51	80	.364
Boston	48	93	.340

AMERICAN LEAGUE.

	Won.	Lost	P.C.
Washington	82	59	.582
New York	82	59	.582
Detroit	79	64	.552
St. Louis	73	69	.514
Cleveland	66	77	.462
Philadelphia	62	78	.443
Boston	62	80	.440
Chicago	60	80	.429

MONDAY'S SCORES.

American League.

Boston	000100002—3	7	3
St. Louis	21001000x—4	3	4

Wingfield and Heving; Vangilder and Rogo.

Washington	00000000—0	4	1
Detroit	00110000x—2	9	1

Mogridge, Russel and Ruel; Collins and Woodall.

New York	10010000—2	4	0
Chicago	00000000—0	7	0

Jones and Hoffman; Faber, Connally and Crouse.

American — Only three games scheduled.

National League.

Pittsburgh	000000200002—4	6	1
Boston	001010000001—3	10	1

Adams, Morrisson and Schmidt; Cooney and O'Neil, Gibson.

National—Only one game scheduled.

International League.

Newark	001020125—11	16	0
Jersey City	110000004— 6	14	1

Mohart and Styles; Leplant, Faulkner and Freitag.

Only game scheduled.

1924 SEASON UNCOVERS NEW STARS

Cuyler, Wilson and Combs May Be Outfield Brilliants of Future—Successors to Speaker, Cobb, Ruth and Roush.

Watching a star outfield make a brilliant catch of a difficult fly ball is one of the big thrills of the national pastime.

Fandom likes to see the batsman get a long drive. A hard-hit ball calls for the best that is in the outfielder in the way of judgment and perfect mechanical execution.

For nearly 20 years Tris Speaker, now managing the Cleveland club, has been rated the perfect fielder. Uncanny judgment, good speed and nearly perfect mechanical ability have made Speaker the master outfielder.

Ty Cobb, generally regarded as the greatest player of all time, has not only been a star in the field but in every other department of the game. Throughout his career he has teemed with color.

Then along came Ruth. Right now the Babe is baseball's most talked about individual, has been for several years. First a pitcher, then an outfielder of parts, now baseball's premier slugger, Ruth is the idol of fandom.

Four Stars Are Passing

Eddie Roush of the Cincinnati Reds, while perhaps lacking the color of the above named trio, is none the less valuable.

These four great players are going the other way. Speaker and Cobb, at the very best, only have a few years left.

Who will take the places of these stars?

The National League already has in nomination two recruits, Hazen Cuyler of Pittsburg and "Hack" Wilson of the New York Giants.

The American League presents Earl Combs, who unfortunately for himself and the Yankees, suffered a broken leg in mid-season. Combs I regard as the best-looking young outfielder that has broken into the American League in 10 years.

It is rather unusual that one season should produce three such likely stars as Cuyler, Wilson and Combs.

Rookies Displace Veterans

Cuyler and Wilson did the unexpected by displacing star veterans in their first year. At Pitsburg Bigbee gave way to Cuyler, while Wilson for a while bat out the brilliant Billy Southworth for the center field position at New York. Although Wilson was benched recently, he is expected to recover from his temporary slump soon and get back in the game.

While Combs was injured before he had won a regular berth in the Yankee outfield, there was no way of keeping him out. At the time of his injury he was leading the American League in batting. He had also showed great fielding ability and enough speed to be rated one of the fastest men in the game.

Cuyler, Wilson and Combs form an outfield trio that any major league club would welcome.

These rookie stars are being touted as the successors to Cobb, Speaker, Roush and Ruth. However, it takes more than one big year to deserve so high a rating.

HUGE FIGHT PAY DAZZLES PETER

Peter Maher Advises Them to Put Some of It Away.

DOWN AND OUT

NEW YORK, September 16.—"Three hundred thousand dollars! Three hundred thousand dollars!"

Peter Maher, one time heavyweight fighter who gave the hardest wallop of any of his contemporaries, turned his head on his pillow in the public ward in St. Mary's Hospital, Hoboken.

Friends had come to him to read him the account of the big fight. They told him Firpo and Wills would probably get that much of the gate. It was too much for the old "Irish Champion" as he loved to be called. A sufferer from pneumonia, pleurisy and gallstones, down and out, he whispered:

"They'd better put some of it away. They'd better. The rainy day comes."

His day yesterday, like many and many a day for the last fifteen years, was filled with the rain of adversity. Outside the sun was shining and the windows of the ward were filled with its silver.

A Sharp Contrast.

Across the river, kicking up its heels under a pleasant breeze, Firpo was stowing away a fortune that would take care of a hundred Peter Mahers.

Within the ward lay the old-timer with the famous punch, the handsome dark-browned, blue-eyed, black mustached Peter of twenty years and more ago, now turned saggy, gray, weak as a little child, hoping to get on his legs again, and back to his job along the river front as watchman and stevedore. And yet he is only 56 years old.

He whispered:

"I just could not hold on to mine. Three hundred thousand dollars! Think of it!"

He was asked if he had any family. He whispered:

"A boy, twenty one. He likes fights, but he's no fighter. A wife I had, but when I got to the Pennsylvania depot she was in Los Angeles."

Still a Sport.

There was almost a twinkle in the dulled blue eyes. He was still a sport at heart, careless of responsibility.

The night of the fight he kept the others awake demanding to know how the battle went.

Had it been possible for some fairy of the sporting world to have lifted him up and held him at the ringside, he would have died happy, perhaps with a great shout of encouragement to his favorite.

He brightened up for a moment, and there came from his pain ridden chest almost the ghost of these words:

"The best — the best — fight — was between Sullivan and Kilrain. But tell 'em—tell 'em—to put some of the money away for a rainy day. It comes."

Missed Champion Ship.

Maher was never the heavy-weight champion, but he was a wonderful fighter, with a terrible right. He always just missed gaining the laurels. He lacked decision, it is said, and also had a weak jaw. He fought the best of his time and made plenty of money. He liked fun and had it.

In 1900 came his finish in Philadelphia, when Jack Fitzgerald laid him low to the resin in one round. He was carried out of the ring. From then on it was drifting, drifting, drifting, for Peter, as bartender in saloons, and then when phohibition came, to the wharves for any job he could pick up.

VANCE'S GREAT FEAT.

In Sunday's game between the Cincinnati Reds and the Brooklyn Dodgers, Dazzy Vance shooting them in for Brooklyn accomplished what is believed to be a record when he fanned three men in one inning on nine pitched balls. Vance struck out Bohne, Hargrave and Rixey in succession. He had nine strikeouts during the game and he shot his season's strikeouts up to 254. It was his twenty-sixth victory of the season.

BRITAIN WINS CUP

OYSTER BAY, Sept. 15. — Great Britain won the international six metre Seawanaka yacht racing cup from the United States to-day by taking the second and final events in the series.

Britain scored 4 victoreis to the United States three.

Just to give some idea of the closeness of the Amerncan League race, on one day six teams changed places, thusly:

Detroit, idle because of rain, went into first place, while New York, twice deefated by Washington, dropped to second. Washington moved from fourt to third.

Boston lost twice to Philadelphia and fell to fourth. St. Louis was idle and Cleveland, by winning twice from Chicago, went into a tie for fifthy with the Browns. Chicago dropped from fifth to seventh.

Beat that for one day's happenings in the baseball world if you can.

Carping critics complain Paddock has too many theories .....Opponents complain he has too many feet.

THE PERFECT PLAYER?

Veteran Coast Outfielder Assays 100 Per Cent. in Four Important Phases of Game.

"BUZZ" ARTLETT

Baseball has never hard a perfect ball player Ruth, Cobb, Speaker and other headliners, great in many respects, all had a deficiency of some sort which denied them the glory of perfection. Sisler in 1922 was nearer to all-round greatness than any other notable, but George lacked Ruth's mighty driving power. Out on the Pacific Coast they have advanced Buzz Artlett, Oakland's star outfielder, as the 100 per cent ball player. Artlett is equally gifted in the four most important phases of the game—hitting, throwing, running and fielding. Moreover, he has the instinct of the natural born player. Artlett used to be a pitcher. And a good one, too. The Boston Braves bid $30,000 for him. When his arm went bad he turned to outfielding. Overnight he became a sensation. Artlett is not young. He has been in the game nearly ten years. For that reason the 100 per center of the Coast League may never come to the big leagues.

HUNCH PLAYERS LEAN TO "H" IN GOLF

Hagen, Holderness and Hurd Account for Three of This Year's Big Titles—Golf Dope is Uncertain.

By JOE WILLIAMS.

Anybody who knows the difference between an ascot tie and a wormcast knows that golf is the most elusive and baffling of all sports from the standpoint of advance prophecy. Past performances, form and established abilities mean nothing, if not considerably less.

Only one tournament has run true to form all year. That was the British women's championship, won by Joyce Wethered. She is strokes better than the next best golfer in England. Her victory was anticipated. The surprising thing was that some outsider didn't cut in and spoil the picture. It usually happens that way.

Glenna Collett is the best shotmaker among the American women. The Providence girl proved that by breaking 80 in the qualifying round of the recent national event. No other player in woman's golf had done that before.

Glenna's Defeat a Shock.

Everyone expected Glenna to move on to an easy victory in the championship. But she was beaten by Mary Browne of California, a courageous but not especially brilliant player. And the following day Miss Browne bowed to Mrs. Dorothy Campbell Hurd, a title-holder as far back as 1909. And by the unflattering figures of 7 and 6!

It is probably best not to employ reason or logic in making a golf forecast. Some silly system, such as judging players by the manner in hich they drawl their r's, or wear their store teeth, might bring more accurate results.

Now who'll win at Merion, Pa., in the men's amateur the week of September 22? Reason and logic would unhesitatingly nominate Bobby Jones, Jess Sweetser, Francis Ouimet or one of the other notables. But reason and logic have no place in golf prophecies.

It is more likely that some player whose name begins with "H" will win. This has been a great year for haitches. The eighth alphabetical letter (don't count, it really is the eighth!) has already accounted for three national champions, Walter Hagen, in the British onen; E. W. E. Holderness, in the British amateur, and Mrs. Hurd, in the American women's.

Hunter and Held.

Let's consider the potential haiches among the amateurs. Willie Hunter of California stands foremost. Hunter once won the British amateur. Last year he put Chick Evans out in the first round. He'll be dangerous anyway.

Dave Herron of Chicago won the amateur at Pittsburgh in 1909. Tony Haines of Rockford qualified in the amateur last year, but bowed to Francis Ouimet in the opening skirmish. Eddie Held of St. Louis is one of the younger set—a positive comer. Kenneth Hisert of Chicago is another kid who is progressing.

No more haitches of golfing note come to mind at the moment. One of these may win at Merion. We wouldn't bet on it. And if you have golf dope of a more profound and intelligent character to offer we wouldn't bet on that either. It is a trifling game and no game to trifle with.

SENIOR FOOTBALL LEAGUE

LEAGUE STANDING, SEPT. 16TH.

Club.	P.	W.	L.	D.	Goals F.	Goals A.	Pts.
G.W.V.A.	14	7	4	3	20	14	17
Thistles	14	7	4	3	35	23	17
Woollens	16	7	7	2	33	23	16
Quakers	14	3	9	2	17	44	8

Two points for a win and one for a draw.

WILSON'S "The National Smoke."
BACHELOR
Still the Most for the Money
10c.
ANDREW WILSON & CO TORONTO AND MONTREAL

ANYWAY, CONNIE'S GOT A STAR

Pitcher Gray's Natural Stuff Promises to Win Him Big League Fame—Has Fast Ball, Curve and Courage.

BY BILLY EVANS

Pitcher Sammy Gray of the Philadlephia Athletics may or may not develop into a big league star.

If Gray fails, it will be due to lack of control, proper pitching poise, because he possesses remarkable natural ability.

Not since Walter Johnson broke into the American League has a rookie pitcher shown me as much stuff as Gray. Since I umpired the first game Johnson worked I feel that I am in a position to make such a comparison.

Gray, while lacking the physique of Johnson, boasts a great fast ball. Perhaps it is not as swift as that of the speed king, but it doesn't fall far short.

Great Curve Ball

Unlike Johnson, Gray comes to the majors with a sharp-breaking curve. In fact, I have never seen a recruit pitcher with a more deceptive hook.

For years Johnson depended entirely on his terrific speed for success. Gray has an added asset in a corking good curve ball. Johnson lacked a change of pace, Gray also has yet to learn that phase of pitching.

If natural ability, only, was needed to be a successful pitcher, I would have no fear of predicting great things for Gray. However, there are other things to be considered.

Courage is most essential. A disposition that is able to accept the good and the bad breaks without affecting one's poise, is just as important. Control is absolutely necessary.

Johnson Starred From Start.

Johnson had all of these three great assets. From the start of his career, for a pitcher using such a fast ball, his control has been uncanny.

Gray has the speed and the curves to be a star. If he possesses the other attributes he is going to be a much talked about young man in the next few years.

"Gray is a great pitching prospect," says Connie Mack. "When he has control the odds are always in his favor to win. I have great hopes for him."

The sudden jump to fame of Gray, who during the early months of the year did little more than warm the bench, brings to mind an incident of the southern training camps.

Two years ago in making a tour of the camps I came upon the Cleveland club at Lakeland, Fla. Manager Speaker had his young pitchers lined up in a row working out. After watching them in action for about a half hour, I remarked to Manager Speaker:

Gray Has the Stuff.

"That fellow pitching to Luke Sewell has the best fast ball I have seen this year. Who is he?"

"His name is Gray," remarked Speaker, "but don't give him any consideration in commenting on the Cleveland club. He belongs to another major league club, is simply working out with us."

Later Speaker sent him into a game between the Regulars and Yanigans, he struck out four of the first five batters to face him, using only a fast ball. It was the same Gray now making a bid for fame with Connie Mack.

Gray has the stuff to be a second Johnson. It is up to him.

WRESTLES HAY NOW

Collegian, Who Won Olympic Mat Title, Spurns Pro Career For Life on Farm With "Ma."

HARRY STEEL AN D "MA" STEEL

EAST SPARTA, O., Aug. 16.—Wrestling with humanity in the form of Olympic competition and wrestling with hay on the farm are matters of wide divergence, but they count decidedly in the life of Harry Steel of this little village.

Steel, a graduate of Ohio State University, is the new Olympic heavyweight wrestling champion. Steel went over with the team as an alternate, answered the call of emergency, broke into four matches and won them all. What's more, Steel looked the part of a finished artist.

Several promoters have tried to persuade him to adopt wrestling as a profession, confident of his ability to wrestle on even terms against Strangler Lewis, the Zbyszko brothers and Plestina.

"I'd rather stay here and work on the farm and be near "Ma," says Steel.

Ohio State will miss Steel this year. For three years he was a star tackle on the football teams and last year he captained the wrestling squad when it won the Western Conference title. Steel is six feet three inches tall and weighs 210 pounds.

READ THE WANT ADS. ADVERTISE IN THE

The NUT CRACKER BY JOE WILLIAMS

Maybe the time will come when experts will forget about Johnson and start calling rookie pitcher "a second Dazzy Vance."

Kid McCoy is going to write a novel about himself ....This is convincing proof that the man hasn't a heart.

Ducks have begun to go south, but long-billed geese, that infest six-day bike races and wrestling matches, continue to hang around Broadway.

We shall never be satisfied that all the bugs are in asylums until baseball fans quit standing in line all night for world series seats.

If the current Chinese disturbance succeeds in establishing identity of guy who inflicted mah jongg on the world the war will not have been fought in vain.

Newspaper boys are getting more original .....None of the 'round-the-world flyers was quoted as asking, "How many homers did Ruth get while we were gone?"

One artist who always manages to end his season in a blaze of glory is the fire-eater in the circus.

The putting touch is important in golf .....And knowing when to put the touch on is very important in panhandling.

Prince of Wales came out of polo skirmish with black eye ....Everybody seems to be trying to give royalty a black eye these days.

Paayo Nurmi refused $2500 to run a race in this country ....Evidently the Finnish amateur comes much higher than the American product.

The golfer who would have made a hole in one if the flag had been removed now gives way to the bowler who would have had a perfect score if the nine-pin had toppled.

SOCCER NOTES.

The Gordon Cup semi-finals will be played on Saturday afternoon. Down at King Edward Park the Thistles and G.W.V.A. kick-off at 3 o'clock. Referee, A. Mitchell. Up at the Oval the Quaker Oats and Canadian Woollens kick-off at 3 o'clock. Referee, Jack Clark.

All Plenty Cup players are requested to be at the Exhibition Grounds on Wednesday evening at 6.30 prompt. Trainer Gatfield must have all men on time and under strict training. They will also have training quarters in the Y.M.C.A.

The Plenty Cup team met last evening along with Trainer Wm. Gatfield and a good understanding was in evidence. Every player was anxious to do his bit and intend going into next round—third.

Last season Dyer, Vets, scored nearly twenty goals, and this year he has been playing as good a game as ever, but has only got four so far. While Al. Williams got 17 last year, he has only got 3. And Charlie Griffine holds the unique honor of being the only goal-keeper to play as forward and score 4 goals. Frick also got a goal.

Gardener, who played at centre forward for the Quakers on Saturday, gave a splendid exhibition of football. He was at one time a signed player for Clapton Orient—not a junior from local circles, although he took part in one game.

McPhail, the prominent inside right of the Thistles, failed to get a football player this time—another girl for Mac.

After consideration being given to the request of the Plenty Cup team, the P. and D. F. A. Executive could not see their way to permit the select team a game, owing to so many matches already being postponed during the season, otherwise the games could not be finished this year.

To-Day-Wed. Her Career Crowning Achievement

Capitol Entertainment

GLORIA SWANSON IN "HER LOVE STORY"

You'll like Gloria better than ever, in this costly-produced vivid Romance of love behind the throne

Coming Back!

Don't Miss It This Time!

FIRST TIME AT POPULAR PRICES

WARREN KERRIGAN-LOIS WILSON
ERNEST TORRENCE-TULLY MARSHALL

THE cowards never started: the weak died on the way - only the strong survived the terrific dangers of the trail of '49 - - thrills that you can have seated in a theatre chair!

MORE people have seen this picture than any other picture made! That's how great it is! See it too!

Capitol Entertainment

THUR. - FRI. - SAT.

TO CLEAN FURS

To clean your furs wipe over with soft flannel, then with a bit of cotton in a silk cloth for a swab, apply benzine, ether or gasoline very lightly and then hang in the air to dry.

EASY TO SEE DIRT

Paint the inside of your bureau drawers and kitchen shelves and you can keep them clean much easier.

DIGESTION AID

An orange eaten with other foods at mealtime not only creates a healthy appetite for food, but helps digest the food and to secure the maximum nutrition.

DUSTY CARPET

If the carpet is very dusty it is a good plan to scatter damp bran or damp paper over it before sweeping to take up some of the dust.

REGENT

Always a Good Show!

NOW AT LAST

Your opportunity is here. See the picture the whole country is talking about.

Judgement of the Storm

Better than "Way Down East."

Telephone Series, Our Gang Comedy.

Ken Blood's Orchestra De Luxe will furnish special music for this programme.

No Advance in our prices. Matinee daily.

FAMOUS GIRL STARS COMING

Peterborough Will See Toronto's Best Runners and Ball Players on Saturday.

An unusual sportinrg event has been arranged for Saturday, when the famous Toronto ladies' ball team, incluring Rita Grosse, Grace Connacher, Miss Hennessey and other well-known girl athletes who have won fame in international contests, will be seen in action at Riverside Park against a picked Peterboro girls' team. The local girls' teams have been playing great ball, and many fans think them capable of beating the best Toronto can produce.

Saturday's game will do much to settle this argument. The Peterboro team will be chosen, by permission of President Fred Gandy, by a committee composed of Messrs. Jack Pilling, Tom Turcotte and J. O'Brien.

In addition, the famous Toronto ladies' relay team will be here and will be matched in a race against four Collegiate Institute boys. The visiting girls comprise the fastest woman runners in the continent, and Rita Grosse holds several world's records.

With two such attractions on the programme it is expected that there will be a record crowd at Riverside Park Saturday.

VEHICLES COLLIDE.

Street Car Had To Make a Trip To The Barn After Accident.

With its front fender tied up to its head light in reversed fashion, street car Number 13 proceeded down George Street this morning, after maintaining the right-of-way over a light delivery waggon and a small truck. The waggon and the truck remained unharmed, but the ponderous car suffered a misadventure to its front fender, that put it temporarily out of business.

To save a minute of time, an enterprising young man in charge of a light motor delivery waggon swung out into a fraction of space that intervened between a street car coming down George Street and a half-ton motor truck. He missed the truck but collided with the street car and tore off its front fender. The sixty seconds which he might have gained had he been able to get clear lengthened into five minutes examining the damage caused by his desire for speed.

HOME BANK CASE.

Lax Conditions In Connection With Bank Loans.

TORONTO, Sept. 16.—(Canadian Press).—The shrinkage in value of securities rendering them insufficient to meet loans against which they were deposited, inability of those to whom the loans had been made to meet their obligations to the Home Bank in full, and the fact that the officials of the bank allowed these conditions to prevail for some considerable time prior to suspension, were points in the evidence submitted yesterday afernoon by the Crown during the fifth day of the trial of S. Ocean G. Smith, former chief accountant of the defunct Home Bank of Canada.

Other evidence adduced by the Crown showed that, although the bank kept close account of the condition of some of the companies to which large overdrafts or loans had been allowed, it ended only in the financial state of these companies getting worse until assignments were made and the bank, of necessity, suffered considerable loss.

FRANK CHANCE DEAD.

Had Been Ill For Some Time —Aftermath of Breakdown.

LOS ANGELES, Calif., Sept. 16. (Canadian Press).—Frank Chance, manager of the Chicago White Sox, died here last evening after a long illness.

For several months Chance had been recuperating in Southern California from a breakdown suffered in Chicago last spring, in an attempt to assume active management of the team. He was at his apartment here early last night when a sudden attack caused his removal to hospital, where he died within half an hour.

A HIGH STANDARD OF SUPERIORITY

Shown By C.P.C. Team at Exhibition—Won 6 Prizes In Four Classes.

It is interesting to note, in connection with the exhibits at Peterborough Fair, that the high standard of superiority enjoyed by the Canadian Co.'s far-famed Rose Brand food products was reflected in the outstanding achievements of their local delivery team of horses. For these splendid bays, over five and under six years of age, walked away, to speak, with no less than six prizes in competition with horses in their own class, as follows: Second and third for best general purpose team on halter; first for best general purpose team to delivery wagon; first and second for best heavy delivery, single and Mr. V. Eastwood's special prize for best general purpose team to delivery wagon.

In this connection, considerable credit is due to Mr. J. Seymour, the company's local factory superintendent, who personally gives special attention to the care and upkeep for delivery purposes of these splendid five-year-olds, the preparation of which for exhibition contests also came under his expert supervision. They were exhibited for the first time this year.

Mr. Seymour is an energetic member of the Exhibition Board, to whom he gives whole-hearted co-operation, particularly so in regard to exhibit of heavy horses, sheep and swine. He is also a highly appreciated member of the exhibition grounds committee.

The trade policy of the Canadian Packing Co. is "the best is none too good"—in products, in factory equipment, in horse and automotive delivery. Enterprise and progress is a watchword with the management, as evidenced in their comparatively recent addition of a new sanitary equipment in their local lard department, which experts commend as the best in the country. Then this company enjoy an enviable reputation for the super-goodness of their unsurpassed Rose Brand products, including ham, butter, eggs, bacon and other exquisitely delicious edibles, the demand for which is growing daily. And three government inspectors guarantee absolute purity in all foods produced in the big Peterborough premises.

NEWS OF OMEMEE.

Court Case Heard In Omemee Yesterday—Judgment Reserved.

OMEMEE, Sept. 13.—Court was held in Omemee on Friday. Several cases were on the docket, but with the exception of one case, all were settled or postponed until the next court.

The case tried was that of J. J. Nichols suing Burton Pogue for cash for cream separator, which he purchased a couple of years ago, and which, defendant states, after using a few times, the bowl became badly rusted. The machine was returned and accepted by the plaintiff, and a new one ordered, which the defendant refused to accept.

Lawyer I. Moore, of Lindsay, acted on behalf of the plaintiff, while Lawyer Fulton pleaded fot the defendant. Judge Swayze reserved judgment.

NEWS TRENT RIVER.

School Closed For the Campbellford School Fair—Personals.

TRENT RIVER, Sept. 13.—The school closed yesterday to allow the children to attend the annual school fair at Campbellford.

Mr. and Mrs. Lionel Connacher and Frank Pollock left this week for the northern lakes for the duck shooting.

The continued wet weather has delayed harvesting and threshing.

Dr. Allan Michell is making further improvements on his lot recently purchased from Mr. A. Wright. An up-to-date garage and boathouse has been erected and the lot has been ploughed and levelled, trees on the bank of the canal have been trimmed, and a fence is being built, enclosing the entire place.

Mrs. Dinenny and little daughter, and Miss Lillian Hallowell, of Toronto, are at their cottage.

Gordon Davidson has returned from Toronto, where he attended the exhibition.

Mrs. Robert Kennedy and daughters, Marion and Gertrude, of Toronto, are at Kendon E. E. E. E.'s.

Miss Hall left for Toronto, after spending the summer at the Fairbrother cottage.

Miss Lila Engisch has been preparing the pupils of No. 10 for the school fair. There are 41 on the roll, with an average attendance of 35 since the opening of the term. The teacher has been drilling them for a pageant, with Miss Canada and the sister provinces as follows: Miss Canada, Margaret Wilkinson; British Columbia, Elgan Ruttan; Alberta, Marion Ellis; Saskatchewan, Agnes Wight; Manitoba, Madeline Ruttan; Ontario, Laura Wight; Quebec, Kathleen Carnrite; New Brunswick, Alice Garneau; Nova Scotia, Alma Ellis; P. E. Island, Bessie Inkster. The entire class sing and form a circle around Miss Canada and sing "O Canada." The characters representing the provinces sing a harvest song, while the rest of the pupils bring up harvest offerings to Miss Canada.

BED JACKETS

Attractive bed jackets are made of a square of crepe de chine lined with another color and bound with maribou or ostrich.

KEEPING WHITE

Keep your white satin slippers, or any of your white silk lingerie, wrapped in blue tissue paper and they will not become yellow.

FOOT PAD

A foot pad made two feet square and stuffed to the thickness of an inch and a half saves one's energy while standing for a long time, as when washing or ironing.

IS NOT DISMAYED.

Conservative Leader Addressed Meeting of Workers in Winnipeg Last Night.

WINNIPEG, Sept. 16. — (Canadian Press.—Addressing a meeting of Conservative workers here last night, Hon. Mr. Meighen, leader of the Conservative Opposition in the House of Commons, said that he was not dismayed by the results at elections. No Conservative should be dismayed, he added, when the figures polled were analyzed. Commenting on criticism of himself in certain quarters, following the by-elections, Mr Meighen said any appeal that is going to affect him will have to come from those who stood in the battle-front, who fough the battles of their country and in that struggle maintained their share of the battle. Any appeal from those who feel by the wayside in that battle will not have any effect upon himself.

A CROP ESTIMATE.

Increase Noted For the Three Western Provinces—The Total Acreage.

WINNIPEG, Sept. 16.—(Canadian Press).—A wheat crop of 295,858,791 bushels for the three prairie provinces of Manitoba, Saskatchewan and Alberta is the latest estimate.

The Manitoba crop is estimated at 51,647,568 bushels, an average of 21 bushels per acre. Saskatchewan may have 173,516,744 bushels, of which it is estimated 115,421,240 bushels will come from summer fallow and new breaking, an average of 20 bushels per acre, and 58,095,504 bushels from all other seedings, an average of 8 bushels. The Alberta crop is estimated at 70,604,479 bushels, of which 53,191,792 bushels will come from summer fallow and new breaking, an average of 21 bushels per acre, and 17,502,760 bushels from all other seedings, and average of 5 bushels. The total acreage is 21,525,899.

The oat crop is estimated at 238,000,900 bushels, of which Manitoba has 68,366,795, or 35 bushels to the acre, Saskatchewan 173,561,625, or 25 bushels to the acre, and Alberta 46,072,480, or 20 bushels to the acre. The total acreage is 9,199,426.

VOICE OF THE PEOPLE

To the Editor of The Examiner.

Sir,—The Liberal Executive of the East Riding has come into the fight for county boundaries the day after the Fair. Mr. Brethen, M.P., and Mr. J. H. Burnham wrote to The Examiner warning all hands of what was likely to come. The Liberal Executive, with Dr. Munro in the chair, has now called the Conservatives and Progressives together to protest. Delays are always dangerous, and putting on the airs of great deliberation with a government is dangerous work. The people who are to blame for this mix-up are the people who did not protest in time and they are the people now waking up and making a row. Now what are they heading for? What are these latecomers heading for? They are heading for losing a seat to Ontario. Strictly speaking, Ontario is entitled only to 86 seats in the redistribution. Quebec, who provides the unit, consented to Ontario's having 88, thereby not losing any. Quebec consented to P. E. Island and Nova Scotia's keeping their old number, all of which was mighty generous of Quebec. Now the local agitators want Ontario to lose one, N. Hastings. If Dummer, etc., is taken away from the new riding of N. Hastings that riding will go out of business again and Ontario will have 87 members instead of 88. Is that what you want, Mr. Slow-and-Easy? You are like the lazy virgins in the Scriptures. Too late! Too late! If you lose a member for this Province you won't be very popular.

ELECTOR.

ACCIDENTAL DEATH.

Jury Recommends the Use of Gloves By Civic Employees.

MONTREAL, Sept. 16.—(Canadian Press).—In rendering a verdict of accidental death in the case of Robert Asselin, aged 25, of this city, who was electrocuted while trimming trees at Bordeaux last Saturday, the jury added a rider, recommending that all civic employees engaged in such work be issued with gauntlets and be compelled to wear them. Asselne was an employee of the Parks and Playgrounds Department.

NEWS OF MARMORA.

MAMOMRA, Sept. 13.—Arrangements for the forthcoming fair are well under way. A handsome prize list has been compiled. Entries are expected to be even more numerous than in the past. The attractions compare favorably with those of other years and include a baseball match between Belleville and Marmora.

The road improvements at Devine's Corners are almost complete, the stone crushing outfit moved on Wednesday to the Madoc district. A transformation has been wrought there within a very short time.

Upon their return from Toronto, Mr. and Mrs. G. Dennis, of Deloro, were accompanied by Miss Lily Lamb, who will be their guest for a week.

Mr. and Mrs. Urban Shaw, of Toronto, and children, are visiting at Mr. William Gray's.

Mr. E. S. Bennett is confined to the hou with a bad cold.

THEATRES

AT THE GRAND.

THE CAT AND THE CANARY.

An eccentric old codger who hated all his relatives, arranged to have his will read in his gloomy old house twenty years after his death, the surviving relatives to assemble at midnight. They were received by a West Indian voodoo woman, with a sepulchral voice, who predicted disaster for some of those present.

Such is the unusual start of the thrilling melodrama, "The Cat and the Canary," which is being presented at the Grand the first three days of this week, with matinee to-morrow, by the Theatrical Enterprises Limited Players. No more exciting play has been seen here and last night's audience alternately squirmed with fright or roared with laughter as the story developed. For the benefit of those who will see "The Cat and the Canary" during the balance of its run, the working out of the mystery will not be revealed Suffice it to say, that it has a most remarkable plot, not all gloom or shivery stuff, of course, but with plenty of fun to lighten the dark spots And there is a very interesting love theme as well, with a very bashful hero, who takes a long time to say the final word.

The company succeeds in giving the melodrama a most realistic production Every member of the cast is equal to all demands and the result is a performance that is smooth and convincing The major roles fall to Jessica Paige, the heiress of the play, and to Byron Hawkins, who is the unheroic hero. Miss Paige's work is of stellar calibre. Her part of Annabella West calls for genuine talent and Miss Paige's conception of the role leaves nothing to be desired. It was particularly effective in the most thrilling scenes of the melodrama where her picture of a terror-stricken girl was life-like in the extreme. Mr. Hawkins is nappily cast as the uncertain Paul Jones, who ends up by being a hero in spite of himself. It is a part full of rich possibilities for fun-making, and Mr. Hawkins does not lose a chance.

The rest of the company is excellent. Miss Esther Pinch renders the part of Mammy Pleasant a memorable one. Evelyn Watson and Ada Howard, as twp of the expectant relatives, make valuable contributions to the merit of this performance. Henry Gurvy handles a difficult role effectively. Norman Wendell is a convincing lawyer and Roger Allen, Arthur Mack and William Armstrong are clever in their respective roles.

"The Cat and the Canary" is a thrilling play most admirably acted and staged.

It should be greeted by large audiences during the balance of its run.

"THE FIRST YEAR."

Tommy Tucker's bride had a quarrel with him and packed up her things and went back to mother. It hurt Tommy pretty bad, no denying that, but the way in which it is worked out is a perfect scream and you'll be rollicking with laughter even at the sight of Tom's woes.

In fact all the haps and mishaps to the characters in "The First Year" are tragically serious to them, but each incident as the play moves along, becomes funnier and funnier to you. You may sympathize with Grace or you may sympathize with Tommie, you may even sympathize with both of them, but in spite of your sympathies, you just simply cannot help laughing and that's what you are going to do, whether you want to or not.

You will laugh at practically every line in "The First Year," and there are some moments of heart-gripping pathos that will get you the same way they have gotten hundreds of thousands of others who have seen the play. But when you are laughing, you will have nothing to be ashamed of, for "The First Year" is the greatest of all the great "Comiclean" plays that Mr. Golden has produced.

That clean plays are the kind of plays the public want, thereby proving that the great majority of Canadians are clean-minded and do not care for dramatic material that has the tinge of suggestiveness has been emphatically proved by John Golden, who has never produced a play with an unclean line or situation. "The First Year" will be produced here under the direction of Theatrical Enterprises, Limited, at the Grand on Friday.

AT THE CAPITOL.

The glorious Gloria is back again at the Capitol Theatre. Gloria Swanson has plenty of admirers and she has also her detractors, who maintain that she is merely a gorgeous fashion-plate. At least, that is what they used to say about her. In her last two or three pictures, she has proven conclusively that she can act, and do it in a variety of roles. In "Her Love Story," the versatile star has an entirely new role, and, although she poses a good deal in it, and wears elaborate gowns, it is really a very fine picture, one of those romantic affairs with princesses and kings and handsome captains of the guard involved in its make-up.

Gloria is the lovely princess of a Balkan miniature country and she is forced to marry the ruler of a neighboring kingdom, to save the life of a member of the King's guards, Captain Dushan. The love theme is emphasized in this production, against a background of royal intrigue and palace interiors. After the birth of a little prince, the queen is immured by her jealous husband in a lonely convent, where she pines for her child and her lover, banished from the kingdom. An element of reality is given a somewhat melodramatic story by the exceptionally good acting of the star and an excellent supporting cast. Although the king lacks a royal atmosphere, and the queen looks more like a Fifth Avenue beauty, for, with all her art, Gloria has not the cold detachment necessary to a thoroughly aristocratic presentation, there is plenty of interest and entertainment in "Her Love Story," which, by the way, ends happily for all concerned. Gloria Swanson is almost invariably entertaining. She neglects nothing that will add to the artistry of her pictures, and her role in the Capitol feature is one that will please her numerous admirers.

A feature of the big picture is the music that accompanies it. Particularly appropriate to the occasion seem all the selections. The strains of "Smilin' Through" make an inimitable atmosphere for the scene in the Australian grog shop, and "Mighty Lak a Rose" adds the last touch of artistry to the scene where the mother yearns over her baby. There is a touch of unusual interest, too, in the sub titles of a carefully-planned picture.

An interesting programme is rounded out by the inclusion of the always comical Will Rogers in an uproarious comedy, "Going to Congress."

FINE LOVE ROMANCE IN THRILLING FILM

Sweet Story Told in Superb Picture, "The Covered Wagon"

One of the most compelling and primitive love stories ever told on the screen, is embodied in "The Covered Wagon"— Emerson Hough's novel which was picturized by James Cruze for Paramount with a feature cast. The picture will be the feature at the Capitol theatre for three days beginning Thursday next.

The romance between Molly Wingate, "the belle of old Liberty town" and young Will Banion, late of Donophan's army in the war with Mexico with a clouded record which brings about near disaster for the loves of both, is not only beautiful but inspiring. There is all the strength of passion, the rugged charm and the wilderness sweetness that characterized the country in the days of '48.

A bitter rival in the character of Sam Woodhull causes untold trouble, but in the end all comes right. The production is one of exceptional massiveness. Thousands of persons appear in the varied scenes, fully one thousand being full-blooded Indians, all descendants of the savages who harassed the wagon trains as they crossed the plains during the gold rush period of 1849. There are many dramatic scenes, the chief of these being Indian attacks on the wagon trains, a real buffalo hunt and a thrilling prairie fire.

AT THE ROYAL.

"CUP OF LIFE," GOOD ADVENTURE STORY WITH SPLENDID CAST

Drawing on the cosmopolitanism of Singapore and the charm of East Indies for a background of striking allure, and a gripping story of father-love and Chinese vengeance for dramatic suspense. Thomas H. Ince has attained in "The Cup of Life," his latest production for the Associated Producers, which is now playing at the ROYAL Theatre, a degree of photodramatic perfection which has scarcely been equalled in his entire career.

In addition to excellent staging and an exceptional screen plot, Ince presents, in the forthcoming drama one of the most capable all-star casts which has been assembled in some months. Hobart Bosworth, Madge Bellamy, Tully Marshall, and Niles Welch contribute the quartette of featured players who portray, with real artistry, the four equally important roles.

The story deals with the sacrifice of Bully Brand, a daring and notorious pearl smuggler, in protecting his son, who does not know Brand to be his father, from the diabolical vengeance of Chan Chang a powerful Chinese merchant. The Oriental, through a series of logical misunderstandings, places the blame for the supposed mistreatment of his adopted white daughter upon Brand, who assumes the guilt for his son's sake.

The final scenes of the drama, in which Brand and the boy carry on a spectacular fight, are said to be unusually tense and vivid.

Bosworth, as Bully Brand, Tully Marshall as Chan Cang, Niles Welch as the son and Madge Bellamy in the role of Chan's daughter, offer equally excellent characterizations. The direction, by Rowland V. Lee, and the photography by J. O. Taylor are also to be commended.

BILLY SULLIVAN'S NEW ROLE IS INTERESTING.

Director of "Leather Pushers," Edward Laemmle, Made This Series.

Billy Sullivan, Universa pugilistic star who succeeded Reginald Denny in "The Leather Pushers," scores again in the starring role of "Get Away Day," which had its first local showing at the ROYAL Theatre last night."

The picture is the sixth of a series of Gerald Beaumont's famous race track stories of "The Information Kid," filmed by Universal under the title of "Fast Steppers."

Edward Laemmle, who guided the filming of the Sullivan boxing plays who made "The Victor," a champion of screen sports plays, and many worth while pictures, directed.

Sullivan is an excellent choice for the screen characterization of the whimsical carefree king of the paddock hustlers. Laemmle has created in the film the human atmosphere so vividly presented in the original story by the author.

AT THE REGENT.

John Trevor, a wealthy college senior, loves Mary Heath, who lives on a small, impoverished farm situated near the college town. Martin Freeland, an adventurer, posing as a country gentleman, also desires Mary. The burden of supporting the Heath family rests upon sturdy Dave, Mary's elder brother. Bob Heath, a slightly-built, younger, and much-petted brother, goes to college.

Martin takes Dave on a "sight-seeing" tour in the city, among the ultra-metropolitan followers of the bright lights.

John goes along to visit his mother, whom he thinks is independently wealthy by inheritance, but who really is dependent for her support upon a fashionable gambling den, about which John knows nothing. Dave is killed by accident in this place, and John learns the truth about his mother. His grief and shame nearly drive him mad. He leaves her, and takes a little cabin near the Heath farm.

Bob has to quit college and try to fit the heavy burden left him by Dave upon his own slender shoulders. He despises the farm work, and when Martin Freeland tells him that John Trever and his mother were responsible for Dave's death, he hunts up young Trevor and furiously denounces him. Mrs. Heath and Mary both place blame upon John, although the latter loves him.

John, tortured by his own mind, his love for Mary, and the hounding of Bob Heath, offers to pay the debt by taking up the burden of the man for whose death they hold him responsible—Dave. He binds himself out as a veritable slave upon the farm—for life—to atone. His offer is accepted, and the young, luxuriously inclined collegian enters his life servitude.

Bob Heath never misses a chance to add to his humiliation, and to the amount of toil he must perform. Martin Freeland gloats, and courts Mary before John's eyes. John works grimly, and his toil brings a little prosperity to the Heath family. He lives apart in a little shack, and his status is that of a servant or a slave, but he tries to keep a watchful eye on Freeland.

The following winter, a terrific snowstorm catches Bob and the lovable Heath twins—Mary's little brother and sister. Their horse runs away, breaks loose from an overturned sleigh, and Bob finds himself powerless to save them or himself by finding the ranch house in the storm. The arrival of the horse tells Mary, her mother and John that something has happened. John goes out into the blizzard to search for them.

Meanwhile John's mother, who has determined to find her son and affect a reconciliation, has attempted to walk from the railroad station to the farm in the storm. She finds the twins, and tries to shelter them with her fur cloak. John arrives, and when he sees that his mother may perish if he leaves her, he is confronted by a great problem. She helps him to decide. He saves the Heath twins and Bob, and returns for his mother. He is in time, and next spring brings happiness, and the union of the families in understanding, forgiveness and love.

GRAND TO-NIGHT!

Theatrical Enterprises Ltd. PRESENT

Their Own Popular Company of Players IN

The Most Exciting Play Ever Written

The CAT AND THE CANARY

by John Willard

A THRILLING STORY OF MIDNIGHT ADVENTURE

Laughs! Romance! Surprise!

POPULAR PRICES: Evenings 25c. to 75c. WED. MAT. Adults 50c. Children 25c.

GRAND Opera House

Friday and Saturday Evenings SEPT. 19 AND 20 (MAT. SATURDAY)

Theatrical Enterprises Present Frank Craven's Delightful Comedy in Three Acts

the 1st Year

A COMIC-TRAGEDY OF MARRIED LIFE

PRICES—Evenings 50c, 75c, $1.00, $1.50 (plus tax) Matinee - - 50c, 75c, $1.00 (plus tax) Seats on Sale Wednesday, Sept. 17

MURDOCK CENSURED.

Labor Convention at London Takes Exception To Attitude of Minister.

LONDON, Ont., Sept. 16.—(Canadian Press).—Following a heated argument in which twenty or thirty delegates from all parts of the country took part, a resolution was carried at the fortieth annual convention of the Dominion Trades and Labor Congress here by an overwhelming majority, censuring Hon. James Murdock, Federal Minister of Labor, for his attitude towards organized and unorganized labor during the past year.

This resolution, which is number 2 in the list of 66 which await dissolution of congress was sponsored by the Toronto Local 27 United Brotherhood of Carpenters and Joiners of America.

ROYAL

TONIGHT AT EIGHT

Announcing another Thos. H. Ince Photographic Triumph--a veritable color-wheel of beauty and artistry, with a melo-dramatic plot that thrills you to the marrow!

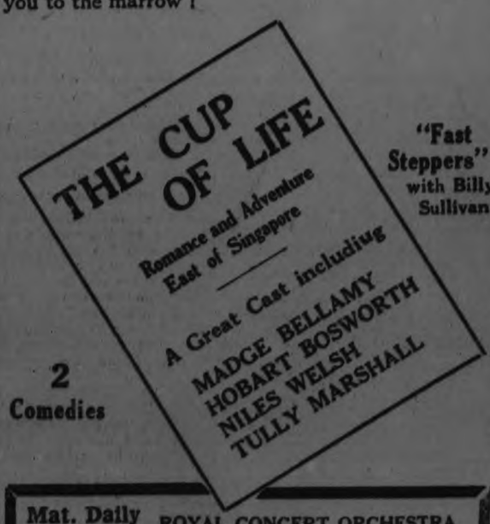

"Fast Steppers" with Billy Sullivan

2 Comedies

Mat. Daily at 2.30 ROYAL CONCERT ORCHESTRA at every evening Performance

THURSDAY—THE CLASSIC OF THE TURF "RIDERS UP"

ROBT. FAIR & CO. LTD.

NEW ECRU INSERTIONS
4-INCH - - 50c YARD
6-INCH - - 75c YARD

WEDNESDAY BARGAINS

NEW ECRU LACES AND INSERTIONS, 3 TO 9-INCH

54-INCH WHITE CHINCHILLA COATING FOR CHILDREN'S WEAR, $2.75 YARD
An excellent quality, well napped, in a winter weight.
54-INCH WHITE BEAR CLOTH, $5.00 YARD

54-INCH ALL-WOOL ENGLISH SERGE AT $1.19 YARD
Shades are black, navy, brown. An excellent Serge for school dresses. Note the extra width.

89c ALL-WOOL ENGLISH SERGE, 69c YARD
Shades are black, brown, navy and cardinal. Specially good for children's school dresses. 40-inch.

54-Inch All-Wool Dress Flannel, $1.59 Yard
A big purchase of an English Flannel enables us to place it on Sale at this low price. 10 of the wanted autumn shades to select from.

Crossbar and Stripe Suiting to Sell at $3.25 Yard
Navy or black in this new cloth. Specially for the tailored suit.
NEW FANCY LININGS FOR SUITS AT 95c AND $1.10 YARD

7 Only "Feltol" Rugs On Sale
Printed designs. Suitable for diningrooms, bedrooms, kitchens, etc.
3 only. 3 x 3 yards. Regular $12.50. Sale price . . $9.95
2 only. 3 x 3½ yards. Regular $13.50. Sale price, $10.95
2 only. 3 x 4 yards. Regular $15.00. Sale price, $11.95

$1.00 White Suedette Gloves, Perfect Quality, Size 6 Only, 15c Pair or 2 Pairs 25c

COMFORTER CRETONNES, one yard wide, in a good selection of patterns and colorings. Regular 35c and 40c. Wednesday, yard **28c**

KIRSH DOUBLE RODS, with a velvet brass finish, for the overdrape curtains. Regular 70c. Wednesday, each **50c**

"SUNFAST" ARMURE CLOTH, for arch curtains and for doors. Shades are green, brown blue, per yard **98c**

50-INCH SILK MADRAS, specially for the overcurtains, in rose, brown and blue. Regular $2.25. Wednesday special, yard **$1.49**

"ORLEANS" QUALITY FANCY SATEENS, downproof quality, for covering comforters, 36-inch. Special price, yard . . **75c**

BORDERED CURTAIN SCRIM, one yard wide, in white, cream and ecru. Regular 25c. Wednesday special, yard **15c**

25c All-Linen Roller Towelling, natural shade. On Sale Wednesday for, yard 15c

PURE IRISH LINEN ROLLER TOWELLING, natural and white, with blue or red borders. On Sale for, yard **20c**

40-INCH FACTORY COTTON. Regular 30c. On Sale tomorrow at . . . . . 4 yards **$1.00**

LADIES' LONG SLEEVE VESTS, Swiss rib knit, in autumn weight, for **59c**

ENGLISH PILLOW COTTON, extra heavy, plain, open quality; 40-inch. Regular 50c. Tomorrow, yard **40c**

PURE WHITE FLANNELETTE, English make, 27-inch. Real good quality. On Sale Wednesday at . . . . . 5 yards **$1.00**

25c Check, Plaid, Stripe and Overcheck Gingham on Sale Wednesday, 5 yards $1.00

COLORED QUILTS, hemmed ends, pink or rose with white, 2 x 2½ yards. Regular $3.00. Wednesday, each **$2.50**

MEN'S HEAVY WORK SHIRTS, in blue and blue-grey. Sizes 14½ to 17. Regular $1.25 . . . Wednesday, each, **$1.00**

GOLF SWEATER YARN ON SALE TOMORROW AT - 2 BALLS 25c
12 autumn shades to select from.

75c Men's All-Wool Black Cashmere Socks, in sizes 10½ and 11. Special for Wednesday, per pair 50c

SCOTCH FINGERING YARN, 4-PLY, ON SALE TOMORROW. REGULAR $1.50 PER LB., FOR - - - $1.25
Grey, white, black, red and khaki.

LADIES' D. & A. CORSETS, in medium and high bust. Sizes 24 to 28. Regular $2.00 and $2.25. To clear out at, per pair **$1.29**

65c Pure White Cotton Bed Sheeting, 2 yards wide. Special for Wednesday, yard, 55c

SAND CORDUROY VELVET, for children's coats; also for lining baby buggies. 27-inch. Wednesday, yard **$1.00**

LADIES' BALBRIGGAN VESTS AND DRAWERS. Regular 75c. To clear out tomorrow at, per garment **50c**

KIDDIES' PANTS, Swiss rib knit, at a very low price to clear, pair . . **19c**

LADIES' CASHMERE HOSE, in black, grey and brown. Sizes 8½ to 10. Regular 85c. Sale price, pair **60c**

CHILDREN'S GREY CASHMERE HOSE, in all sizes. Special prices are, per
Pair 85c., 98c.

25c Turkish Bath or Hand Towelling, cream with grey stripe. Wednesday, yard 17c

NEW FALL COATS, WITH AND WITHOUT FUR TRIMMINGS. PRICED FROM $15.00 to $75.00.
Many new materials are to be found in the new Coats, being an entire change from last season. See the wide range we are showing.
FALL TRICOTINE TAILORED STYLE SUITS, Priced from $37.50 to $60.00.

CHILDREN'S VELOUR POLO AND BURBERRY CLOTH COATS. 2½ to 14 years. Prices $5.00 to $16.00.
SPORT FLANNEL DRESSES. Sizes 16, 18, 20 years. Sand, Navy, Rust, Blue. Priced at $7.25.
TRICOTINE, POIRET TWILL AND SERGE DRESSES, Sizes 16 to 44, $10.00 to $30.00
6 ONLY WOOL SWEATERS, with roll collar, Regular $3.50. Sale Price $2.25.

LOCALS

DR. T. P. McCULLOUGH,
Eye, Ear, Nose and Throat Specialist, 166 Brock St. Phone 36W. dtf

SEWING MEETING.
There will be a sewing at the Shelter Thursday afternoon at 2.30.

MILDRED M. GREENE, A.T.C.M.
Teacher of Piano. Studio at Greene Music Store. 'Phones 595 and 1354J. 12d-66-3268

MIDGET PRACTICE.
Sacred Heart Midgets will practice at the exhibition park Wednesday and Friday, at 6 p.m. sharp. All players are requested to turn out.

AUCTION SALE
Wednesday, Sept. 17th, of Household Furniture and Furnishings at the home of Miss Hanlin, 201 Murray Street. No reserve. Sale 1.30 p.m.—W. J. Hancock, Auctioneer. 3d-65-3355

MARATHON GASOLINE, 31c.
Have the carbon removed from your engine cylinder by the oxygen process. Fenders welded while you wait. At Millard's, 225 Hunter Street. 'Phone 234-J. 2d-65-3396

POST GRADUATE COURSE
Dr. J. F. O'Brien is taking the Post Graduate course that is being held at the Royal College of Dental Surgeons in Toronto from Sept. 15th till the 20th. 1d 65 3414

MISS PEARL BURFORD
Miss Pearl Burford, piano virtuoso, visiting teacher from the Toronto Conservatory of Music, will be at the local Conservatory of Music on Thursday and Fridays during the coming season. 1d-65-3402

STERLING EXCHANGE.
NEW YORK, Sept. 16.—(Canadian Press.) — Sterling exchange steady. Demand rates (in cents). Great Britain 4.46 1-2. Canadian Dollar 1-16 of one per cent. discount.

DO YOU NEED AN ACCOUNTANT?
If you want your books audited or adjusted; if not satisfied with your book-keeping system; if you want your income tax return prepared for this or other years, or want some dispute adjusted. H. K. Middleton Phone 911. dtf

PIANO—ORGAN—SINGING
Mr. J. H. Renwick, organist and choirmaster George street Methodist Church has resumed teaching. Pupils prepared for Examinations in any of the above branches. Studio 567 Aylmer street. Phone 1098W.
6-9-13-16-3280

HAND SAWS AND BUCK SAWS FILED AND SET 20c EACH.
Cross cut saws 50c each. Lawn mowers ground. Cutlery grinding. Umbrellas repaired and re-covered. Wm. Taylor, the Sheffield Cutler, 40 years practical experience, 219 Hunter street west. Phone 109J. tts

AUCTION SALE
On Lot 23, Con. 3, Cavan (Centreville), on Thursday, September 18, at one p.m., the Farming Property of Mrs. David Devell, consisting of horses, cattle, implements, etc. Also Fordson tractor, cultivator and plow and household furniture.
2d-65-5684

EX-MEMBERS 21ST., BATT.
All members of the 21st Batt. taking part in the Re-Union at Kingston, Friday Sept. 19th will please notify Oliver White by Sept. 18th so that transportation may be arranged. 'Phone or call care of White's Cycle's or Sports Ltd. 1d 65 5715

KILL BEDBUGS
Parke's Bugbane is a highly powerful insecticide that will quickly and thoroughly destroy all bedbugs and their eggs. Just apply or spray it well around all infested places. 25c, 50c and $1.00 cans at Bond's Drug Store, corner George and Hunter streets.

SWIMMING.
Pupils are urged to complete their lessons at the Y. W. C. A. pool as early as possible. All swimmers holding season tickets are reminded that tickets expire September 30th. Inquire about special rates for rest of September and October. Come and practice for the big swimming exhibition. The pool is heated. 1d-65-3408.

CARD OF THANKS
Mr and Mrs. A. L. Callander wish to convey their sincere thanks to the Nurses and Doctors at Nichols Hospital, for the splendid care and attention given Mrs. Callander during, her recent illness while in their charge, and to all enquiring friends for their interest, gifts and flowers.

PUBLIC STENOGRAPHY.
We are better equipped than ever before for doing expert work in this line. Bring us your letters, statements, circulars, etc., and have them typewritten in a business-like manner. Our work is right, and our prices reasonable. We are here to serve you.
TYPEWRITER SERVICE AND SUPPLY COMPANY.
Phone 229W 332½ George Street.

AUCTION SALE.
Of some splendid household furniture, at the home of Mrs. Ward Patterson, Nova Scotia Apartments, George street, on Thursday, September 18th. Included in this sale will be found a very fine Stanley Piano (rosewood case), combination small writing desk and book case, china cabinet solid oak bed and dresser, two steel sliding couch beds complete, refrigerator, fine mantle clock, silverware and dishes, dro, head Singer sewing machine, bedding, canned fruit, step ladder, etc., etc. The above are all in splendid condition and must be sold as my employer is giving up housekeeping. Come and get your share. Thursday afternoon, 1:30 p.m. Terms cash. J. F. Thornton, Auctioneer. 2d66 3417

Diamond Engagement Rings

For an Engagement Ring there is no Ring like a Diamond Ring

Our Diamonds are imported from Amsterdam and are blue and white with wonderful brilliancy.

The new settings are Platinum and white gold.

You can purchase an Engagement Ring at $25.00, $50.00, $75.00 Up.

WARNE BROS.
"DIAMOND HALL"
349 George - Phone 880

CARD OF THANKS.
Mr. W. S. Merrell desires to thank all those who in any way assisted to make the Peterborough Dog Show a success.

MISS McGIVERIN
Invites the ladies to inspect the beautiful exhibit of Newest Fashionable Models in Fall Millinery in her new and handsome showrooms, opposite Woolworth's, 376 George Street. 2d-66-3411

FOR YOUR KIDNEYS.
Get Dr. Banta's Kidney and Rheumatic Pills if you have kidney trouble. For sale at Lynch's Drug Store, 168 Hunter Street, Peterboro. t,t,s-116

Society

Mrs. Kenneth Laing and little son Eric of Cobourg are visiting her mother, Mrs. William Tate, 495 Bolivar street.

Mr. and Mrs. Cecil Bradford and children, of Toronto, are visiting in the city, the guests of Mr. R. F. Shadgett, 194 Rubidge street.

Miss Emma Graham, of Rochester, who has been visiting relatives and friends in Peterborough, Lindsay and the district, during the past two months, returned home yesterday.

His Lordship, Bishop O'Brien, is in Toronto, attending the annual conference of the Catholic Truth Society.

Miss Margeurite McNeally, R.N., returned to Toronto, yesterday after visiting her parents on Morrow street.

Miss Dorothy Hill, Toronto, was a guest at the home of Mrs. M. McNabb, 690 George street, over the week end.

Mrs. Douglas G. Magee and baby Mildred of Sao Paulo, Brazil, are guests at the home of Mrs. M. McNabb, 690 George street.

Miss Agnes M. K. McLennan arrived here yesterday from Glasgow, Scotland, to make her home with Mr. and Mrs. James Logan, of 299 Louis street.

A miscellaneous shower was held last night at the home of Mrs. A. R. McWilliams, 568 Bolivar street, in honor of Miss Elsie Graham whose marriage takes place this week to Mr. Harry Dorsett of this city. The house was artistically decorated with asters and gladioli and about 9 o'clock little Miss May McWilliams brought in a wagon prettily decorated in white carrying the gifts to the bride, after which refreshments were served. The evening was spent in dancing and music.

Mrs. Robert Bradburn of Edmonton, is visiting her daughter Mrs. F. J. A. Hall, of this city.

Mr. and Mrs. George Tough, of Chesley, are visiting Mrs. Tough's sisters, Mrs. Doughty, 649 George street, and Mrs. Frederick, 618 Union street.

Mr. and Mrs. W. H. Anderson, 224 Sherbrooke street, announce the engagement of their only daughter, Cloudasey Clara Jane to Mr. Albert Edward Tivey, son of Mr. Roland and the late Mrs. Tivey of Peterboro the marriage to take place quietly this month.

HEINTZMAN & CO'Y ATTAINED OBJECTIVE

And Appreciate Interest In Exhibit By Visitors.

Mr. F. Bruce Hutchinson, local manager for Heintzman & Co., Ltd., warmly appreciate the record-breaking interest displayed by visitors to Heintzman Hall's exhibit at the Peterborough Exhibition. He and his staff had aimed at preparing the best showing of their firm's premier instruments ever seen at the local fair, nd eulogstic commendation of that exhibit by visitors lead them to assume that their objective was attained.

The attendants were kept busy explaining and demonstrating the tone and constructive qualities of pianos and phonographs, and Mr. Hutchinson highly values the earnest attention given by visitors.

A similar exhibition can be seen any day in Heintzman Hall, Royal Bank Building, corner of George and Hunter streets, where courteous attendants will be pleased to explain and demonstrate the merits of Ye Olde Firme's Pianos and Victor and McLagan phonographs.

TO OMIT "OBEY" FROM CEREMONY

Struggling For Emancipation of Sisters of Marital Thraldom.

MARRIAGE SERVICE.

LONDON, Sept. 16.—That troublesome little word "obey" in the marriage service of the Church of England is again excepted from the ceremony and may raise a controversy, when the National Assembly of the Church meets in November.

The leaders of the church militant are determined that it shall be omitted and a systematic canvass is being made of the women of England to enlist their aid in the movement for the emancipation of the sisters of marital thraldom. The marriage service as it now stands is the advocation of the ideas of women of the 16th century to the 20th century.

KILLED SIX IN MOTOR ACCIDENT

Leonard Reid, Son of Late Sir Douglas Reid, Driving.

Manslaughter Charge.

ST. JOHNS, Newfoundland, Sept. 16.—(Canadian Press). — Leonard Reid, son of the late Sir Douglas Reid stands charged with manslaughter as a result of a motor accident on the Topsail Road, early this morning, when six persons were killed. The victims are Lieut. Cann, J. Y. O'Callahan, H. M. S. Crompton, Lieut. Burroughs, Geo. Harrison, accountant of the Bank of Montreal staff and H. M. S Crompton

Captain G. M. Whitty, secretary of the G.W.V.A., Lieut. W. Kingsley, of the Royal Air Force and Clinton Bedder, son if the late W. H. Bedder with a party coming to the City at midnight from a supper held at Cox vale near the scene of the accident, with a number of people had been bidding the Rev. Col. Nagel a farewell. They were about to go aboard again and with little warning Reid's car ran into them. Col. Whitty was instantly killed and the bus overturned going over a high embankment and bringing instant death to four of the occupants, Reid, who was driving was uninjured and the others in the car, Lieut. Slatter, and Miss H. Mellows of Constance and Clifford Potterson received minor injuries.

MADE PRESENTATION.

Mr. W. S. Merrell, of Toronto, Honored By the Dog Fanciers.

The Toronto Dog Fanciers who took port in the dog show at the Peterborough Exhibition gave Mr. H. S. Merrell of this city a banquet in appreciation of his services in connection with the promotion of the dog show. They also presented Mr. Merrell with a registered Boston bull pup. The dog fanciers spoke very highly of the Peterborough show and attributed much of its success to Mr. Merrell and his able assistants.

WEDDING BELLS

JACKSON—SHERWOOD.
TORONTO, Sept. 16.— A quiet wedding was solemnized on Monday, September 15th, at four o'clock, when Hazel Irene, youngest daughter of Mr. and Mrs. Alfred Sherwood, of Peterborough, became the bride of Thomas Henry Jackson, eldest son of Mr. and Mrs. W. H. Jackson. The Rev. G. H. Purchase officiated.

The bride, who was unattended, wore a pretty gown of poudre blue georgette, with gold lace trimmings, with a hat of black and poudre blue velvet, and wore a corsage bouquet of ophelia roses.

After the ceremony the happy couple left for a honeymoon in Muskoka.

CHESHER—MOORE.
On Saturday, at 8.30, September 13, at the home of Mr. and Mrs. W. H. Moore, the wedding of their elder daughter, Bertha Norma to Ernest A. Chesher, son of A. J. Chesher of Port Hope by Rev. N. D. McLeod of Park street Baptist Church.

OBITUARY

MRS. MICHAEL KEATING.
The death occurred late yesterday afternoon of Mrs. Michael Keating in St. Joseph's Hospital, following a brief illness. The deceased was highly esteemed by all who knew her and had been a resident of Peterborough for fifteen years. She was a faithful member of Sacred Heart church.

Besides her sorrowing husband, she leaves to mourn her loss one daughter, Mrs. J. J. Clancy, Otonabee and two sons, John and Frank, both of this city.

The funeral will take place from the family residence, 5 Edison avenue, Wednesday morning at 8.45 a.m., and will proceed to Sacred Heart church and St. Peter's cemetery.

PREPARING BAKED APPLES.
When preparing baked apples try placing marshmallows, nuts, dates or a mixture of sugar and spices in the centre where the core was.

WANTED
ENTRIES OF FLOWERS AND HOUSE PLANTS AT THE FLOWER SHOW
Call at the Armouries between 2 p.m. and 4.30 p.m. on Thursday with your entries. Yesterday's paper will show you a list of entries and rules and regulations.

CATHOLIC TRUTH SOCIETY CONVENES

Uncatholic Press To Be Discussed at Convention To-morrow.

TORONTO, Sept. 16. — The fourth annual convention of the Catholic Truth Society opened here to-day, with a large attendance of delegates and an interesting aggrandizement of Catholics in every walk of life.

This afternoon, the place of the Catholic Church and its mission to the uncatholic are being discussed. Bishop Lyon of Pembroke leading the discussion. Bertram Windle, of St. Michael's College, Toronto, this evening will outline the aim of the convention and the Rev. Jos. Schromds, Bishop of Cleveland, will speak on the National Catholic Welfare Conference of America.

An uncatholic press will be discussed at the convention to-morrow, when the speakers will include Rev. Father Cline, Toronto, and O. McIntosh, associate editor of the Catholic Record.

TOTAL WHEAT CROP 320,285,000 BUSH.

According To Latest Government Statistics.

TORONTO, Sept. 16.— (Canadian Press)—In Winnipeg the wheat crop for all Canada has been estimated by the Dominion Government as of Sept. 10, 29,694,000 bushels of which 267,100,000 bushels were predicted as the prevailing harvest.

This estimate is based on conditions as they were at the end of August and since then weather conditions have tended to improve the outlook. With the Government estimates of 25,000,000 bushels of wheat for Eastern Canada, added to the figures for Western Canada, the total for Canada is 320,285,000.

IMPEDE LABOR PROGRESS.

Hon. James Murdock Says Labor Congress Didn't Understand Case.

OTTAWA, Sept. 16.—(Canadian Press).—"That is characteristic of the things that are impeding the progress of Labor in the world today," said Hon. James Murdock, Federal Minister of Labor, last night in commenting on a resolution adopted by the Trades and Labor Congress in London, censuring him for his attitude toward Labor.

"They talk, not knowing whereof they talk," added the Minister.

He declined to comment further.

FOOT TROUBLES
Fallen Arches Painful Nails
Excessive Perspiration
Enlarged Joints Corns
Sprains
Scientifically Treated
Consult
DR. N. D. FOOTE
Graduate Chiropodist and Orthopedist
Office - - - - 107 Barrie Building
Hours —9-12; 2-5.30.
Evenings by Appointment.
'Phone 1730W
1d 65 3413

MAN SHOT HIMSELF.
TORONTO, Sept. 16.—(Canadian Press).—Olaf Swanson, aged 53, shot himself in the head with a revolver while in bed at his home this morning, the outcome of despondency owing to his being out of work. He was removed to the General Hospital in a critical condition.

CHARLES PEAKER,
TEACHER PIANO, ORGAN, THEORY,
will be teaching at Knox Church till October 1, when he will occupy a studio in Mr. W. Lawson's pianoforte store, 144 Hunter street
For further information, 298 King street, 'Phone 2213.
16-17-20-25-26-27-5739

PEARS
75c Peck
Bartlett, Flemish Beauty and Clapp's Favorite.
Lombard Plums, 11 qts 49c
Bradshaw Plums, 11 qt 60c
HONEY.
Comb Honey 25c
5 lbs. Light Amber 60c
10 lbs. Light Amber $1.35
This is exceptionally good quality and the price is right.
Boyle's CASH & CARRY GROCERY,
50 HUNTER ST. E. 168 CHARLOTTE
'Phone 2065W 'Phone 1344

Dr. Goodwin
Chiropractor
PALMER GRADUATE
106-108 Barrie Building.
Lady Attendant. 'Phone 431
Hours: 10-12 a.m., 2-4 and 7-8 p.m.
Office Closed Tuesday evenings, and Thursday afternoon and evening.

Good Glasses and Service
—Correct examination, a prescription backed by long experience, and "PEBLO" quality Lenses, make a combination that you are sure of at FOWLER'S.
A. A. FOWLER
Phm.B., Eye Specialist.
Ground Floor. - 373 George Street.

W. LAWSON'S Piano Show Room
New and Second-hand Instruments at Very Low Prices.
Your Inspection Invited.
144 HUNTER STREET

Stoney Lake Navigation Co.
Steamer will leave Lakefield on arrival of Trains leaving Peterboro at 12.25 noon. Steamer will leave the Lake to connect with Motors arriving in Peterboro 11.30
Services from now on will be made by by connections with buses.
For Further Information Consult
FRANK YOUNG, Manager.
Stoney Lake Navigation Co.
434 Park St. Phone 548

PLAYING DATES.
KINGSTON, Sept. 16.— Secretary M. V. Buffam, of the Kingston Baseball League received telegram from William Wiley, of Ottawa, eastern representative of the O. B. A. A. statin, that Brockville and the Kingston Hussars would meet at Gananoque on Tuesday afternoon for their third game and that the winners would meet Wolfe Island on Thursday.

GRADY'S

Sugar, 11 lbs. for	$1.00
Ginger Snaps, lb.	15c
Fancy Biscuits, mix'd, lb.	25c
Creamery Butter, lb	38c
Nut Krust Bread, loaf	9c
Apples, large, good cookers, pk	40c
Spanish Onions, 3 lbs for	25c
Cooking Onions, 4 lbs. for	25c
Parker's Catsup Flavors, bottle	35c
Lima Beans, 2 lbs. for	25c
Jello, 3 pkgs. for	25c
Laundry Soaps, per bar	7c
Aluminum Double Boilers	68c
Dustbane, tin	35c
Pencil Sharpeners, each	10c

Patent Medicines, Gasoline, Motor Oil, Free Air Service.
W. J. GRADY
Cor. Lock and Lansdowne Streets
'Phones 2142 and 537.

PRINCE OF WALES AT POLO MATCHES

Is Turning From Sports and Social Entertainments.

SYOSSET, N.Y., Sept. 16.—The Prince of Wales will be sitting in the Royal box at Meadowbrook at 4 o'clock this afternoon, witnessing the second polo game between the United States and Great Britain. If the British team defeats the American team, tying the matches, the Prince will remain at Long Island to see the final game, staying at the home of James A. Burk, occupied by the Royal party. Already attendants have been directed to have their luggage ready for departure Thursday night.

The Prince turned from sports and social entertainments yesterday to inspect the editorial and mechanical rooms of the Publishing House of Garden City, founded in 1900 by Walter Hinds Page.

A Flower Show is not only pleasing but of educational value to the children. A child who lives and appreciates flowers is never seen in the juvenile courts.

CONSERVATIVES OBJECT.

Will Contest Election of Sir Eugene Fiset in Rimouski.

MONTREAL, Sept. 16.—(Canadian Press).—A special despatch to the Montreal Gazette says the Conservatives of the County of Rimouski have decided to contest the election of Sir Eugene Fiset, Liberal candidate to the House of Commons, and are preparing the necessary papers. Investigation of the circumstances surrounding the election of September 2nd has been in progress under Conservative auspices, the despatch says, and the local organizers believe they have grounds for a successful contestation.

FIGHT OVER A CAR.

Man in Hospital As a Result —Two Men Fought.

KINGSTON, Sept. 16.— A. Van Luven, aged 28, of Desert Lake, suffered serious injuries as a result of a fight with two men over a car at Desert Lake on Sunday. He was brought to the General Hospital here suffering from contusions of the left shoulder and chest.

It's confidence that does it!

Plum and Tomato Week

We have made extensive preparations for a very large supply of the Finest Fruit in these two lines of the season.

PLUMS There's a choice of the best for preserving that the season will have,—Green Gages, Egg, Dawsons, Fancy Blues, Bradshaws, Lombards, Yellow, etc., in fancy quality, and at very low prices for large baskets.

TOMATOES Tomatoes are at the height of the season for quality this week. We can supply almost unlimited quantities and we want our customers to be advised, and secure their supply this week, while the quality is at its very best. They are extra firm, well shaped and of finest flavor, well worth the low price at which they will sell all week.

For a genuine treat, just butter a slice of 100% Whole Wheat Bread, with Campbell Creamery Butter.

PORTER S. WHITE CO.
334 GEORGE STREET : 'PHONES 1960-1961

Gloria Swanson
in "Her Love Story"
CAPITOL - TO-DAY

The Evening Examiner

PROBABILITIES.
Moderate winds to-day and Thursday; not much change in temperature.

VOL. LV., No. 65 PETERBOROUGH, WEDNESDAY, SEPTEMBER 17, 1924 PRICE THREE CENTS

Do You Want YOUR SON to Die a Drunkard? Vote for Prohibition

—Advt

GOVERNMENT TO HELP MARITIME COAL MOVEMENT

Subsidy Of One-fifth of a Cent Per Ton-Mile Allowed.

GRANT OF $150,000.

Applies To Shipments To Central Canada Against U. S. Competition.

OTTAWA, September 17. Canadian Press. Shipments of Maritime coal to Central Canada is to receive government assistance, providing the railways make reductions in their present published freight rates on coal.

The Dominion Fuel Board will administer the grant, providing that the railway companies have already agreed to make a reduction in their coal rates, under an order-in-council which has just been passed by the Dominion Cabinet. Hon. Charles Stewart, Minister of Mines, is enabled to pass a subvention of a fifth of a cent per ton per mile on coal shipped wholly by rail from the Maritime provinces to stations in Ontario and Quebec, west of Riviere Du Loup. On water-borne coal from these provinces the same subvention is allowed on the railway haul from the port of transhipment to the destination. This assistance will be given out of a few hundred thousand dollars voted last session of Parliament to aid in the transportation of western and eastern coal to central Canada.

At that time it was thought that with this aid considerable quantities of coal from Alberta would be placed on the markets in central Canada, but the prolonged strike in that province makes such a development unlikely this year.

Of the $200,000 voted, not more than $150,000, according to the terms of the order-in-council, may be used to subsidize the transportation of coal from Eastern Canada. An important restriction in regard to the subvention is that the government will not give more than 50c a net ton on any single shipment nor are payments to be made where Canadian coal is not in competition with United States coal. No grant will be given on coal for use in railway locomotives. The policy of the government, it is intimated, will be to grant the subvention only where the railways consent to make a reduction in the present published rates on coal.

POTATO YIELD IN EUROPE HIT

OTTAWA, Sept. 17.—(Canadian Press).—The European potato crop, the huge shortage of which last year entailed larger importations of wheat, is again threatened because of the weather conditions which have prevailed recently, according to reports received by the Ottawa branch of the International Institute of agriculturists.

A cablegram received Tuesday from the International Institute of Agriculture at Rome states that there is potato rot and a blight on potatoes in many districts in England, Wales and Scotland. In Ireland there have been rapid and destructive attacks of blight on the potato crop and a high proportion of diseased potatoes has resulted.

There have also been a good many attacks of blight on potatoes in Germany, Poland, Lithuania and Switzerland.

Official estimates of eight European countries indicate a production of 343,000,000 bushels of potatoes compared with 983,000,000 bushels, the average per year for the five years from 1918 to 1922.

Why live in where it's dark and murky,
Just buy a home and you'll feel perky.

READ THE WANT ADS

Canadian Trade Shows Falling Off In August

OTTAWA, Sept. 17. —(Canadian Press). — Canadian trade totalled $136,791,203 during the month of August this year, as compared with $160,155,713 during August last year. Domestic ....merchandise ..exported ..during.... ....August this year totallled $73,.... ....821,631.. and ..imports. totalled.... ....$61,969,577. The grand total of.... ....Canadian trade ..for the.. five.... months ending August is $739,-457,917, as compared with $785,-457,917 for the five months ended August, 1923.

FANATIC ARABS CAUSE TROUBLE

Wahabis Attack Transjordania, Are Repulsed and Turn Toward Hejaz.

BRITAIN WATCHES.

LONDON, eSpt. 17. —(Canadian Press Cable). Some uneasiness is felt concerning the intentions of Abrue Aziz Es-Sand, Sultan of Nejd and Hasa, one of the Central Arabian principalities, peopled by fanatical desert Arabs of Puritan tendencies who regard other Moslems who smoke tobacco and drink coffee as worse than infidels.

On August 14th Saud's forces attacked Transjordan which is the buffer state protecting Palestine from the Arabians. This places Husein, King of Hejaz, guardian of the Holy places, in an inevitable position. He cannot count on Egypt's support, and the Arabs in Iraq are too far away to afford him help. Britain, while not concerned in the rivalries of the different rulers of Arabia may find in the assertion of Saud's domination that her mandates over Iraq and Palestine are exposed and the Suez canal and bridgehead threatened. Transjordan government troops assisted by British aeroplanes and armoured cars have repelled the invading Wahabis and Saud forces. The ambitious Sultan of Nejd however has apparently now directed his attention against Hejaz and the town of Taif, 70 miles from Mecca, is reported captured by the Wahabis. Routes to the Holy places are in jeopardy including those from India and the Malay states. The fear for the welfare of pilgrims is not decreased by the knowledge that previous operations by the Wahabis involved wholesale indiscriminate massacres.

A Paris message alleging that British troops are being despatched against the Sultan of Nejd by way of Syria has been denied, but Britain is anxiously watching the situation and will not tolerate any action endangering her mandatory interests in Iraq and Palestine.

Reuter's Cairo correspondent reports that the Egyptian minister of public works has received a telegram from the superintendent of the Egyptian hotel for poor pilgrims at Mecca asking permission to transfer funds to Jeddah owing to the danger of Mecca falling into the hands of the Wahabis. It appears that all of King Husein's forces are concentrated in the region of Taif leaving only a small police force at Mecca and it is considered improbable that the tribes will rally on behalf of Husein if Mecca is attacked.

Mecca is the chief city in the Kingdom of Hejaz and has 70,000 inhabitants.

CANADA'S GOLD.

OTTAWA, Sept. 16.—(By Canadian Press.)—The gold held by the Department of Finance on August 31st last was, according to a statement issued by the department today, $100,813,944.57. The gold reserve held under the savings act was $3,296,464.07. Gold held against notes in circulation was $97,517,-180.50. Dominion notes outstanding against deposits of approved securities under the finance act totalled $80,100.00.

DANCE AT RENDEZVOUS
TO-NIGHT AND FRIDAY NIGHT AT CHEMONG PARK PAVILION. BEST OF MUSIC. DAINTY REFRESHMENTS.
1d66 3430

NOTICE.
THE CATHOLIC WOMEN'S LEAGUE ARE HOLDING A TEA AND SALE OF COOKING IN ST. ALPHONSUS' LYCEUM, FRIDAY AFTERNOON, SEPTEMBER 19, FROM 4 TILL 7. ALL ARE CORDIALLY INVITED. ADMISSION 25c. 2d67 3437

COUNTY BRIDGE WAS OFFICIALLY DECLARED OPEN

Concrete Structure With 50 Foot Span and 20 Feet Wide Steel Reinforced.

HAS LEGAL HISTORY.

Government Engineer Says Work Efficient—Cost Is $4,000.

Yesterday afternoon, the County Council officially declared open for traffic another bridge. This time the lucky township was North Monaghan. Reeve H. B. Rye, chairman of county roads, was the master of ceremonies, and pressed the button which, according to convention, operates to dedicate the structure to the public service.

Lockey's is the name of the new bridge, so called after the shabby wooden structure it replaced, which received it appellation from the late George Lockey, the owner of the adjoining property.

Built on the ninth line of North Monaghan over Hall's Creek, the bridge is the product of economy in the expenditure of public money. Concrete throughout with reinforcing steel it has a fifty foot span, and a width of twenty feet, with massive overhead concrete arches of artistic design, and built for strength and durability. The bridge is of a modern style similar to several newly built bridges in York County. The upper arch is now generally used in County Road bridges throughout the Province, and is regarded of equal strength to the lower arch style, and in accordance with the better designs of efficient and artistic type advocated in bridge building.

So far, the bridge has cost the county $3129.18, and when the approaches are finished it is estimated that the total cost will amount to $4000.00. T. N. Smythe, government engineer for this district, said that the bridge was a good job, and commented on the excellence of the work.

Legal History.

Lockey's Bridge has been the subject of much discussion at North Monaghan Township Council meetings for a number of years, and several vexing problems, some of which are as yet unsolved, hinged upon its original construction.

According to the natural flow of Hall's Creek, which is a regular torrent in the spring, the creek crossed the ninth line in three places, the third time crossing where the bridge now stands. When the first bridge was built its course was diverted and by filling in along the road a breakwater was constructed and the creek in its flow only crossed the road once, thus necessitating the building of only one bridge.

In 1916, the late George Lockey brought action against the township and according to the judgment the municipality was compelled to construct culverts and allow the water to pass to the west side of the road on to the property of the plaintiff. This would permit a portion of the creek to maintain its original course and by the judgment the township had to maintain this convenience as a right of a riparian ownership to the late George Lockey and his heirs in perpetuity. By the diversion of the waters the plaintiff had been deprived of running water which he and his forbears had used for domestic purposes.

Unsatisfied with the decision, North Monaghan appealed in 1917, and by the new judgment the township was directed to maintain culverts from the north to the south side of the road, but without a guarantee of supplying water, so that the municipality would not leave themthemselves open to an action for damages in case of a dry-up due to natural causes.

Yesterday afternoon, Reeve Rye and Deputy-Reeve Lillico, with other members of the County Council, viewed the breakwater which is but a few hundred feet west of the new bridge. County Road Superintendent McFarlane and T. N. Smythe, Government engineer, were in attendance and suggestions were made as to the reconstruction of this part of the roadway to conform to the standing court decision. The ninth line has been designated a County Road and will have to be widened and filled in to tide the swelling waters in the spring. It was suggested that corrugated iron pipes replace the culverts, and that a stone foundation be provided for the roadway at this point, similar to the elevated approach on the west side of the bridge.

Formal Opening.

Warden Martin Coughlin, the first

(Continued on page 3.)

NEW YORK POLICEMAN AND HIS WIFE WILL TOUR EUROPE GUESTS OF PRINCESS XENIA OF GREECE

"Smiling Jack" McIntyre Who For Years Has Seen the World Come and Go Over the Cunard Pier at New York, Finds That Dreams Sometimes Come True—Says Most Notables Are Very Human—Pleased the Princess and Her Millionaire Husband.

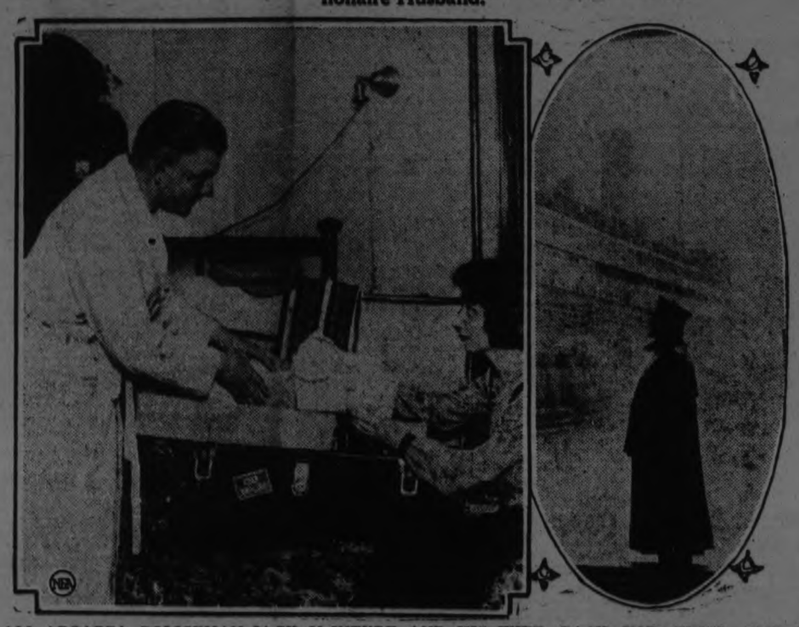

ALL ABOARD! POLICEMAN JACK McINTYRE AND HIS WIFE PACK FOR THEIR TRIP TO EUROPE, WHERE THEY WILL BE THE GUESTS OF PRINCESS XENIA. POLICEMAN JACK HAS BEEN STATIONED AT THE DOCK (RIGHT) WHERE HE HAS MET MEN AND WOMEN OF HIGH RANK ON THEIR WAY TO AND FROM EUROPE.

(By Gene Cohn.)

NEW YORK, Sept. 17.— Policeman Jack McIntyre has smiled his way into a sort of fairy tale in which there dwells a lovely princess and a millionaire, and in the background there is a drop curtain of palaces and playgrounds such as might have been fashioned by Maxfield Parrish.

To "Smiling Jack," as he is internationally known, there has come an advenure such as O. Henry loved to write about—another Bagdad-on-the-Subway tale in which circumstances twist about to whisk someone away on a magic carpet.

It might have been named "The Policeman and the Princess," for smiling Jack is to be the guest of the Princess Xenia, of Greece, and her millionaire husband William J. Leeds, Jr., son of the famous tin plate magnate.

Knows Them All.

This is the way it came about:

For ten years Policeman Jack McIntyre has been bluecoat at the Cunard pier. In this capacity he has seen the world come and go. He has met the notables of Europe, the merchant princes, the travelling school teachers—he has seen men arrive in de luxe cabins and return in steerage. He has met actresses, salesmen, tourists—the whole cross section of life.

He is a veritable human "Who's Who." He knows practically everyone who travels.

And upon them all he has smiled, either congenially, humorously or sympathetically.

"You see," he explains, "They're all human. Their names may sound big, but I've noticed that they like to get out of role, as they say on the stage. They all like to relax. I've heard some of the biggest men and women burst into slang and even use bad English just to relax from the parts they have to play in holding their positions or stations. Underneath they're pretty much all alike. You've got to meet them though to appreciate it."

And "Smiling Jack" has met them all. He has given them a handshake and a smile. When a boat arrived or left. He has chatted with them congenially and he has made many friends.

Such social intercourse has resulted in a simple philosophy based upon congeniality. Policeman McIntyre's residence is decorated with little signs reading "Keep Smiling." There is one on the mirror, another faces the bed and there are more on the trunks that he and the Mrs. will take with them.

He has written it on his face as he stood at the gangplank. But had you told him he would one day be climbing the plank, his wife on his arm, for a six weeks European jaunt with a princess as his hostess he would have searched your hip pocket.

Goodbye America!

Yet that's just what happened.

For several years he has met young Leeds as the millionaire came and went from Europe. A mutual liking resulted and when Leeds and his bride, the former Princess Xenia, returned from abroad an invitation was issued the policeman and his wife to be their guests on a tour of Europe.

"And it couldn't have come at a better time," smiles the officer. "You see the wife hasn't been in very good health and needs a sea trip. Things come out this way somehow.

"The Princess is a very wonderful woman," he continued. "She has the reserve and dignity of her aristocratic past, but once you meet her she is very pleasant. As I've said, they're all human. Only she seems so delicate you hate to shake hands for fear of breaking something."

So its palaces and playgrounds for "Smiling Jack and his missus in this modern fairy tale.

$32,000 MISSNG FROM TREASURY

Warrant Issued For Arrest of Hamilton Civic Employee.

WOMAN IN CASE?

HAMILTON, Ont., Sept. 17.—Harold S. Forbes, for ten years an employee of the City Treasurer's Department, disappeared over a week ago and a warrant has been issued for his arrest charging the embezzlement of $32,000. Forbes is supposed to have gone to the United States. While overseas he married a hospital nurse, a native of Wales. There are two young children and his wife is now in the hospital. Police authorities are working on the theory that there is another woman in the case.

The alleged defalcations were so ingeniously arranged that it was only with difficulty that they were located. On August 23 Forbes asked the city treasurer for four days' holidays, mentioning that he expected a new arrival in the family. As he was entitled to the usual two weeks' holidays, Mr. Davis immediately acceded to the request. Forbes told him, and also Mr. Dempster, that he would be back by the end of the week to make out the monthly statements. According to Mr. Davis

(Continued on Page 3)

ARREST JOHN TROTT.

Two Year PoliceSearch Ends In Arrest of Man Wanted For Murder.

THOROLD, Sept. 17.—(Canadian Press).—Following a man hunt which began two years ago when Police Chief Joseph Truman of Merriton was shot and killed on street, near depot of the Niagara St. Catharines, and Toronto Railway police officers arrested John Trott, former Italian resident of Merriton at Niagara Falls, N.Y., on charge of slaying. Murder of Truman which occurred on night of Dec., 17, 1922, was mysterious one and the murder disappeared completely.

Following police investigation, however, search was instituted for John Trott, but no clue as to his whereabouts was discovered until quite recently when trail led to Niagara Falls, N.Y.

LIFE.
Is what you make it. Neglect often makes it dull. Especially when you fail to heed the warning from 'heavy' aching eyes. "Nervous debility" often arises from poor vision, your efficiency is reduced—things do not seem bright. Eye strain does this. See W. H. Lacey, Optometrist, 410 George street. Phone 1160.

"THE CROWDED HOUSE
That graced the opening night with their presence enjoyed an evening's delightful entertainment, without having their heart strings twanged. It demonstrated that this city is prepared to give the stamp of its approval on plays which are clever in conception and worthily presented, just as Broadway does."
—Montreal Herald.
Montreal Went Wild About
"The 1st Year"
GET YOUR TICKETS NOW.
GRAND FRI. SAT. THIS WEEK SAT. MAT.

SHANGHAI'S FIRST LINE DEFENSE UNBROKEN UNDER NIGHT ATTACK

Vicious Assaults By Kiangsu Armies On All Fronts Were Checked.

FIGHTING AT DAWN.

City's Volunteer Corps Called Out, But Was Not Needed.

SHANGHAI, Sept. 17. — Artillery duels continued all along the eastern front of China's civil war all through last night, dawn finding the Chekiang and Kiangsu armies still fighting, the struggle for possession of Shanghai still unsettled.

Head-quarters at the arsenal at Lungwha of the Chekiang forces defending the city issued a bulletin early to-day saying that the Kiangsu armies had attacked viciously on all fronts Liuko, Kiating, Hwangtu and Ihing, but that in each case the Chekiang line had held. The Shankhai volunteer corps was called out again late last night, after fears had been expressed that the fighting would come closer to the city and the international settlement. The city remained quiet, however, throughout the hours of darkness. The volunteer corps is held ready for emergenies.

SUICIDE WITH A VINE.

A Delaware Farmer Hangs Himself in the Woods in Novel Manner.

NEWARK, Del., Sept. 17.—Using a grapevine for a rope, John M. Starr, a tenant on the farm of Thomas G. Samworth, Pike Creek, four miles from Newark, committed suicide by hanging himself from a tree in a woods near his home. Ill health is thought to have been the cause of his act.

Careful plans were made by Mr. Starr to avoid chance of failure. A slipknot was tied on the end of a thick grapevine and this fastened around his neck. He then climbed up the trunk of the tree to a limb fifteen feet from the ground. He crawled out five feet on the limb, tied the other end of the grapevine around the limb and jumped off. His neck was broken. Starr is survived by his wife and one daughter, aged seven.

RAILWAY RATES UNDER ENQUIRY

Complaints of Discrimination Under Crow's Nest Pass Agreement.

BEFORE THE BOARD.

OTTAWA, Sept. 17.—What may develop into a lengthy battle over railway freight rates began to-day when complaints of discrimination resulting from the restoration of the Crow's Nest Pass agreement are presented before the board of railway commissioners of Canada from east and west, as well as from part of Ontario— charges of discrimination growing out of the agreement which came into existence twenty-seven years ao. The Crow's Nest Pass agreement was entered into by the government of Canada and the Canadian Pacific railway in 1897. It provided for the payment of a subsidy to the railway in return for which the latter undertook to grant rate reductions on certain classes of freight moving both east and west. East bound rates on grain and flour were reduced under the agreement, while reductions in west bound commodity rates covered such goods as green and fresh fruit, coal oil, cordage and binder twine, agricultural implements iron, wire, window glass, building and roofing paper, paint and oils, live stock, etc.

The agreement which was suspended during the war came into force again on July 6th, last. Then certain provinces and municipalities began to complain of discrimination. The C. P. R. took the ground that the rate set forth in the agreement applied only to lines in existence in 1897. British Columbia complained that Okanagan fruit was discriminated against because it was not granted reduced rates to the east, while eastern fruit came to the west on the low rate provided in the agreement. The city of Brantford charged discrimination because it was not granted reduced rates which were given to Toronto and Hamilton.

A MOTOR ACCIDENT.

Two Cars Collided and Landed in the Ditch.

LINDSAY, Sept. 17.—A motor accident occurred on the county highway near Hill Head, South Ops, on Monday night, when a truck driven by Henry Austin, Peterborough, and a Sedan driven by C. McLean, of the same city, came together at a small bridge. It appears that Mr. McLean, who was on his way to Peterborough, was nearing the bridge, when another Sedan shot past him and obstructed the view of the approaching truck. Both came together and then toppled over into the ditch, badly damaged. The occupants of the two cars escaped unhurt. The driver of the other Sedan, who was really responsible for the accident, continued on his journey and failed to render assistance, although he warned the driver of an approaching car to watch out for the wreck ahead.

THOSE DESIRING TO PLACE EXHIBITS IN THE FLOWER SHOW, FINDING IT IMPOSSIBLE TO TAKE EXHIBIT TO THE ARMOURIES, SHOULD PHONE 1360 AND THEY WILL BE CALLED FOR. 1d66

FORTUNE DAZES SUNSHINE GIRL

Willed $200,000 By Aunt For "Sacrificing Pleasures" —Shuns Publicity.

A BIG SURPRISE.

NEW YORK, Sept. 17. — Miss Gladys Stevenson, a very pretty and very natural young woman of perhaps twenty-five, spent Monday in seclusion behind the massive grilled-iron doors of her own imposing house at No. 1367 Dean Street, Brooklyn, much overcome by two big surprises.

First—Overnight, as it were, and without foreknowledge, she had inherited a sizeable fortune.

Second—She had been plunged and also without knowledge, into a sea of publicity.

Sacrifice Rewarded.

By reason of three paragraphs attached to the will of her aunt, Miss Virginia I. Leman, leaving almost the whole of her estate to Miss Stevenson, the girl was pictured as having brought "sunshine and happiness" into the life of the elder woman and to have "sacrificed many of the pleasures that young people enjoy" in her devotion to the aunt.

Explaining this part of the will, Phelan Beale of the law firm of Bouvier, Caffey and Beale and a long friend of Miss Leman, said:

"Really, I feel responsible, for that was my language, and we didn't dream of the publicity it would attract."

Love Her Urge.

And with a show of amusement:

"Miss Stevenson, you know, is a perfectly normal, natural girl and the only sacrifices she made were those that any girl would make out of affection.

"She was devoted to her aunt, and this will, making her the principal heir, was a complete surprise. She had never seen the will and she had no knowledge of what it contained."

Mr. Beale corrected the published reports that Miss Stevenson would inherit a million dollar fortune, giving his own estimate of the inheritance as about $200,000.

Bring your flowers to the flower show. They may be the best specimens in the city.

EUCHRE TO-NIGHT.
THIS EVENING IN THE W. O. W. HALL THE AUTUMN AND WINTER SERIES OF EUCHRE PARTIES WILL OPEN. A GOOD CORN FEED AND DANCE, WITH MUSIC PROVIDED BY AIKEN'S FOUR-PIECE ORCHESTRA. ADMISSION, 25 CENTS. A STRICT CHAPERONAGE WILL BE MAINTAINED. 2d66 3409

FLOWER SHOW THURSDAY AND FRIDAY NIGHTS ARMOURIES
ADMISSION—ADULTS 25c. - CHILDREN 10c
Junior Members With Buttons—Free. Senior Members Free on Friday Night. | DANCING | For Attractions See Last Page. | ATTRACTIVE PROGRAMME | UNDER THE AUSPICES OF THE PETERBOROUGH HORTICULTURAL SOCIETY. (ADVT.)

NURSING.

PRACTICAL NURSE. NOW OUT OF work, at 182 1-2 Hunter street. 3d 68 5756

LIVE STOCK FOR SALE

FOR SALE—ONE (1) TEAM, GREY Percheron Horses, six years old, well matched. Apply J. M. Lucas, Downeyville, Ont., 'Phone Omemee 42 ring 1-2. 7d 71 5711

HELP WANTED.

EARN TEN TO FORTY DOLLARS weekly from now until Christmas with the best line of Personal Greeting Cards. Ladies or gentlemen Whole or spare time. Samples free. We pay weekly. Write to-day for information. Dept. C., Master-Kraft Greeting Card Company, Toronto, Ont. 24d 77 3208

TEAMING AND CARTING

WANTED— MOTOR CARTING, ALL kinds ,long or short hauling. Beatty Bros. 'Phones 2169-891r2.

MUSIC

MARION B. ADAMS, A.C.A.M., Teacher of Piano and Theory Pupil of Peter C. Kennedy, Toronto Conservatory of Music and Canadian Academy of Music. Amalg. Studio 465 Weller street. 'Phone 321 d-6mths- 3181

MONEY TO LOAN.

We have funds to loan on Real Estate Security at the lowest rates. GORDON & O'BRIEN. Phone 219.

OSTEOPATHY.

DR. WILL A. SETTLE—Osteopathic Physician. Office in Crown Apartments, 124 Hunter street. Corner Water and Hunter streets. 'Phone 649. Office Hours. 9 to 11 a.m., 2 to 5 p.m. and 7 to 9 p.m.

INSURANCE.

FRANK A. BLACK—209 Barrie Bldg., Peterborough, Ont., representing Manufacturers' Life Insurance Co. 'Phone 808. Residence 2230.

BARRISTERS AND SOLICITORS

GORDON & O'BRIEN— Barristers, Solicitors, Notaries. Money to loan on easy terms. Special attention to Patents and Trade Marks. Phone 219. G. N. Gordon, K.C., M.P., J. A. OBrien.

S. T. MEDD—Barrister, Solicitor Notary. Office over the Dominion Bank, corner of George and Simcoe streets. Telephone No. 22. Private funds to loan at current rates upon easy terms.

PECK, KERR & McELDERRY, Barristers Solicitors and Notaries. Office, Water street, Peterboro. Money to loan at the lowest current rates of interest on easy terms of payment. E. A. Peck, F.D. Kerr, V. J. McElderry.

O'CONNELL & CORKERY—Barristers, Solicitors and Notaries. Money to loan at the lowest current rates of interest. Daniel O'Connell, John R. Corkery, Hunter street, two doors west of the Post Office.

DUMBLE & JOHNSTON—Barristers, Solicitors, etc. Office, over the Toronto Savings and Loan Company, George Street. D. W. Dumble, K.C., W. Johnson.

HALL & HALL—Barristers, Solicitors and Notaries Public, Hunter street, Peterborough next to St. John's Church. Money to loan at the lowest rates of interest. E. H. D. Hall. Basil D. Hall.

MOORE & WEARING—Barristers and Solicitors, 403 Water street, opposite the Post Office. Money to loan at the lowest current rates of interest. Jos. Wearing, M.A.

R. R. HALL—Barrister, Solicitor, etc, Peterboro, Ont. Office, corner of Hunter and Water streets, over the Canadian Bank of Commerce. Trust Funds to loan on easy terms of payment.

JAMES FORDYCE STRICKLAND—Barrister, Solicitor, Notary Public. Money to loan. 375 Water street, Peterboro. Phone 191.

WILFRID F. HUYCKE, Barrister, Solicitor, Notary Public. 395 Water street. Telephone 239.

DR. C. B. WAITE, MD., C.M.

POST GRADUATE LONDON, ENG.

200 CHARLOTTE STREET. Special Attention Heart and Lungs 'PHONE 244

MEDICAL.

R. DEVLIN, B.A., M.D., C.M., Physician and Surgeon, 44 Mark street. 'Phone 686. 26d 67 3103

DR. BUCHANAN, F.R.C.S. Edinburgh; M.R.C.S., Eng.; L.R.C.P., London, Eye, Ear Nose and Throat Specialist. Hours 9-11, 2-4 p.m., and 7-8 p.m 'Phone 519. Office, corner Water and Murray streets.

DR. C. C. CRAGG—Eye, Ear, Nose and Throat Specialist. Office 295 Charlotte street, formerly occupied by Dr. Neal. Hours—9-11 a.m., 2-4 p.m., 7-8.30 p.m. Telephone: House 930J. Office 2183.

AGENTS WANTED

MAN OR WOMAN TO TRAVEL AND appoint agents. Position permanent. Yearly guarantee $1092 (being $21 weekly average) and expenses. Experience unnecessary. Winston Co., Toronto. 3-12-17-27-1-11 15-25-26-3245

PERSONAL CHRISTMAS CARDS. "Imperial Art." Best known selection. Want men and women in every town to solicit orders in spare time Representatives making $2 per hour up. Newest designs. Lowest prices. Samples free. British Canadian, 122 Richmond West, Toronto. 8-10-12-15-17-19-23-27-2-5488

POULTRY AND EGGS

FOR SALE — 8 LAYING HENS, cheap. 581 Rogers street. 3d 67 5736

FOR SALE — 7 DUCKS AND 7s young singing canaries. Apply 149 Maria or 'Phone 908J 3d 67 5733

FOR SALE—S. C. WHITE LEGHORNS Capsticks strain, 3 hens, 1 cock, 3 pullets, 1 cockerel. Apply after 5 to H. Lucas, 586 Wolfe street. 3d 66 5689

LIVE HENS WANTED WHILE DEMAND AND PRICES ARE better for a short time. You will profit by bringing your hens to S. Cohen, 189 Charlotte street or 'phone 889J and we will call. 25d 88 5795

AUTOS FOR SALE

FOR SALE—McLAUGHLIN TOURING car. Good condition. Cheap for quick sale. Evenings after 6. 717 George street. 6d 66 5616

FORD TON TRUCK IN FIRST CLASS shape. All new tires; will sell or consider deal for 1-2 ton truck or roadster. 352 Water street. 3d 68 5764

FORD SEDAN, 1923 MODEL IN perfect condition, with extras. Apply 304 Smith street. 3d 68 5744

AUTOMOBILE FOR SALE — FORD Sedan, $385 new tires, bumpers, and extras. 'Phone 808. nine to five p.m. 3d 66 5693

EXHIBITION FEATURE NEW Studebaker Touring, fully guaranteed specially priced. Terms if desired. Your car considered as part payment. Studebaker Dealer, Two Twenty Charlotte street 5d 66 5636

FOR SALE— CHEVROLET TOURING car in first class condition. 'Phone 1899J. 3133-4600

SUMMER RESORTS.

THE ARLINGTON — SUMMER HOtel—Cobourg, Ont.—Now open for automobile and week-end parties. Opens for Season Guests on June 28th., 1924. Write for reservations—new proprietorship; new management. Solid brick building; practically fireproof. 199-24-4225

WANTED

WANTED—SEVERAL LOADS FIRST class top soil for garden. Apply Box 3441, Examiner. 3d 68 3441

LOOK! FARM WANTED WITH OR without equipment in exchange for property in Peterboro. Apply 293 Dalhousie street. 5d 67 5661

RELIABLE COUPLE TO SHARE A comfortable furnished home. Reasonable terms. 'Phone 2033W. 6d 70 5721

WANTED—A GOOD SECOND HAND piano at once. Reasonable for cash. Apply Box 5690, Examiner Office. 3d 66 5690

WANTED — WARDROBE TRUNK. 'Phone 1512 3d 66 5695

WANTED— SEWING BY THE DAY. 'Phone 216 evenings would go out of town. 3d 66 5691

WANTED — A GENT'S FURNISHING store or vacant store in central part of city. Give full particulars. E. J. Keating, 473 Dovercourt Road, Toronto. 6d 66 5607

WANTED — RAGS, BONES, OLD stoves, copper, brass, zinc, rubber, auto tires, wood ashes. Will send a man and clean your cellar or ash house, free of charge. Address Stevens, 264 Mark street, or 'phone 2085. 26d 2066

WANTED TO BUY — A LIGHT Spring Truck, single, for cash. Apply Bert Withers, Armour Road. 3d 67 5718

BOARDERS WANTED

WANTED—1 GENTLEMAN ROOMER board if desired with private family. Apply 283 Stewart street.

WANTED—NORMAL STUDENTS TO board. Modern home. 13 Benson Ave 5d 70 5745

COMFORTABLE ROOM AND BOARD for one or two Normal students Home privileges. Terms moderate 671 George street. 3d 67 5418

BOARD WANTED

WANTED — BY 2 YOUNG MEN board and room in private family with use of garage; Central. Apply Box 5727, Examiner Office. 3d 67 5727

HILL, WEDDELL & HILLS

General Insurance Agency
ESTABLISHED 1883
Phone 14 124 Hunter Street West

WORK WANTED

MIRRORS RE-SILVERED. LIKE new. 34 Stewart street. 'Phone 1943J 12d 67 5463

FOR SALE

FOR SALE— DOUBLE BRASS BED with coil spring, Kapok mattress, 4-burner, oil stove, couch, sealers, dressers, stands, chairs, etc. 231 Princess street. 3d 66 3295

FOR SALE — VICTROLA, PARLOR suite, $15.00; gas stove, $5.00, baby buggy, $3.00. 319 Burnham street. 3d 68 5746

FOR SALE— VELOUR COAT, SIZE 38 in good condition. Cheap. Apply 'Phone 440W. 3d 68 5757

FOR SALE —HEN HOUSE, PRICE $8 Apply 6 Benson avenue. 3d 68 5742

FOR SALE—SEVERAL S. C. WHITE Leghorn Cockerels, Exhibition prize winners. Apply A. Long, 458 Driscoll Terrace. 3d 68 5741

FOR SALE— FIRST CLASS BABY Buggy and a good organ. 382 Water street. 3d 68 5754

FOR SALE— CONGOLEUM RUGS, electric fixtures, examinister rug, oak table, etc. 'Phone 2207W. 3d 68 5744

FOR SALE—BRINDLE JERSEY JUST freshened. 'Phone 976 ring 13 6d 71 2427

FOR SALE —FIRST CLASS PUNT. Apply 77 1-2 Smith street. 3d 68 5762.

FOR SALE—SMALL COOK STOVE in good condition. Apply 885 Water street. 3d 68 5753

FOR SALE—PERSIAN LAMB SCARF length 2 3-4 yards. Width 21 inch, in first class condition. 'Phone 1357 3d 68 5750

FOR SALE— HOMER PIGEONS FOR sale. 5 Wolsley street. 'Phone 2079J. 3d 68 5755

FOR SALE—SPLENDID FUR ROBE as new. 378 Stewart street or 'phone 1339W. 3d 68 5752

"NEW EMPRESS" RANGE WITH warming closet and reservoir. Cheap. Also grey wicker stroller. 194 Rubidge street. 3d 68 5748

FOR SALE — SET NORMAL SCHOOL books. 'Phone 2015F. 3d 66 5709

FOR SALE—PRESERVING JARS AT 75c a doz. Get your order in before they are all sold at S. Cohen's Second hand store, 189 Charlotte St. 'Phone 889J. 6d 69 5706

FOR SALE — ONE 12' PUNT AND pair of Angora Chaps. Apply 467 Water street. 3d 67 5726

FOR SALE—2 WARDROBE TRUNKS. Cheap for quick sale and cash. 182 Simcoe. 'Phone 1376J. 2d 66 3406

FOR SALE—SILVER-PLATED CORnet, short model $25. Apply corner Maria street and Armour Road. 3d 67 5735

FOR SALE — COAL AND WOOD range with reservoir and warming closet; in good condition. Apply 310 Aylmer street 3d 67 5729

DRY WOOD FOR SALE — BODY Maple, Maple Slabs, Mixed Slabs and mixed cordwood; any quantity from 1-4 cord up. All wood cut to order at reduced price. Prompt delivery. A. Thompson, 'Phone 1026J, corner Rink and George street. 6d 69 5698

FOR SALE — 4 HORSE POWER gasoline engine. Apply Charles Whatley, R.R. 5, Peterboro, near May's School. 6d 69 5678

FOR SALE—ART SOUVENIR HEATer with oven, in good condition. Apply 522 Sherbrooke street. 3d 66 5680

FOR SALE—CHOICE BEECH AND Maple hardwood, dry, 12 inches long $13.00 per cord. 'Phone 2097J. 6d 70 5647

PRIVATE SALE OF HOUSEHOLD furniture including fumed oak Weber piano, fumed oak divanette, upholstered with leather, arm chair, and rocker to match, oak dining room furniture, bedroom furniture, kitchen cabinet, etc. Maxwell car. Apply 577 Harvey street. 3d 66 5688

FOR SALE—HIGH GRADE 12 GUAGE double barrel shot gun or will exchange for 20. Apply 283 Park St. 'Phone 1823J. 3d 66 5692

FOR SALE—GRAND JEWELL HEATer with oven. Apply 180 Antrim street. 3d 66 5679

FOR SALE — BEAUTIFUL PIANO lamp, $15.00, almost new, 1 pair arch curtains, $5.00. Apply Box 5682 Examiner. 3d 66 5682

FOR SALE— DRESSERS $5 AND UP extension tables, $7 and up, Buffet, chairs, iron beds ,toilet sets, chest of drawers, leather rocker and Morris chair, hall rack, desk, library table, rug, baby's high chair, utensils, dishes and other articles. Apply 59 Aylmer street near Perry. 3d 66 5683

FOR SALE— HOUND, RUN LAST year. Price $25. Apply W. H. Bradley Sawmill, Bridgenorth, 3d 70 5640

WEST END WOOD YARD

DRY MIXED SLABS 1-2 CORD CUT 12 in., $4.00; Dry Mixed wood 1-2 cord cut 12in., $4.50; Dry Elm and Ash slabs 1-2 cord cut, 12 inch, $5.00 Dry Hardwood slabs, 1-2 cord 12 inch, $6.00; Dry Maple 1-2 cord cut 12 inch, $6.50. 'Phone 393 J. F. Gray 6d 68 5654

LIVE BAIT, ATTENTION FISHERmen. All kinds live bait, kept on hand. 'Phone 822 J. Airress, 571 Reid street. 26d 73 5285

WOOD FOR SALE—IN HALF CORD or cord lots. Cedar slabs, $6.00 per cord. Hemlock slabs, $8.00 per cord; Hardwood slabs, $10.00 per cord; Body Hardwood, $12.00 per cord. Cutting $1.00 extra; also rough and dressed lumber shingles, etc. 'Phone Purdy Mills, 650; nights: 1922W. 26d 77 5344

HELP WANTED—Male

WANTED—A BRIGHT YOUNG MAN to canvass and secure prospects for life insurance. A good proposition for the right man. Apply to the Security Life office, over Bank of Toronto. 3d 68 3445

MAKE MONEY AT HOME—$1 TO $2 an hour for your spare time writing show cards for us. No canvassing. We instruct and supply you with work. West-Angus Showcard Service 29 Colborne Building, Toronto. dtf

WANTED—FIREMEN, BRAKEMEN beginners $150-$250 (which position) Railway Box 5379, Examiner office. 5379
2-6-8-9-13-15-16-20-22-23-27-29-30-6

HOUSES, REAL ESTATE

FARM FOR SALE. THE SAGE FARM W1-2 Lit. 6, Con. 3, Monaghan. Apply A. V. Kidd, 228 Sherbrooke St. 'Phone 227W. 6d 66 5604

TO RENT — 9-ROOMED HOUSE IN good locality. All conveniences. Apply 611 Stewart street. 'Phone 1599J 3d 68 5760

FOR SALE, —, IN MILLBROOK, 7-roomed brick house 3-piece bath, electric light, waterworks, steam heated, garage. Will sell at a sacrifice. Apply Box 23, Millbrook. 6d 66 5627

FOR SALE — 7-ROOMED BRICK house, first class condition. Hardwood floors, 2 mantles. Central location. Easily heated. 554 Aylmer street. 6d 68 5725

FOR RENT

FOR RENT — MODERN SEMI-DEtached brick house, hardwood floors throughout good furnace, 139 Hunter street east. 'Phone 2034. 6d 67 5643

TO RENT — SMALL COMFORTABLE house, Conveniences. Nice Duplex, conveniences. Reasonable. Car-line. Apply 183 Antrim. 3d 66 5687

FOR RENT — WELL FURNISHED ten roomed house. All conveniences Box 5605, Examiner Office. 3d 69 5605

TO RENT—FOR WINTER. VERY roomy garage. 378 Stewart street. 'Phone 1333W. 3d 68 5753

TO RENT — SMALL HOUSE WITH stable. Apply 535 Bolivar street 3d 68 5751

FOR RENT—2 ROOMS NEWLY DECorated near C.G.E. suitable for light housekeeping. 'Phone 1068J. 3d 66 5686

TO RENT — 3 ROOMS, BATHROOM floor. Conveniences. Apply 77 Smith street. 6d 69 5694

TO RENT — FIRST CLASS APTS heated, hardwood floors, etc. For particulars apply No. 2 Brock Apts. or 'phone 2048W-2124. 6d 69 5708

TO RENT ROOM. CENTRAL 'PHONE —1969W. 3d 67 5719

TO RENT—BRICK HOUSE, PARTLY modern 475 Mark street. Vacant Oct 1st. 12d 73 5644

FOR RENT —GARAGE. APPLY 175 Douro street. 3d 67 5714

HOUSE TO RENT FURNISHED OR unfurnished. Hot water heating. 337 Downie street 6d 69 5681

TO RENT—CORNER STORE WITH dwelling also modern apartment, heated. 'Phone 1233J. Apply 451 Water street. 6d 70 5723

TO RENT— MODERN 7-room house. All conveniences, large garden at 521 Romaine street. Apply 701 George street. 6d 69 5676

522 SHERBROOKE ST., TO LET — seven roomed brick. All conveniences, except furnace. $25.00. Apply 811 Boswell avenue. 'Phone 1299M. 5d 69 5737

APARTMENTS TO RENT—CENTRE City, heated hot water five rooms and bathroom, stationary tubs, sink gas stove, closets and cupboards, newly decorated. Telephone 206W. 6d 68 5670

LISTEN! $18.00 PER MONTH GOOD 7-roomed house south handy to DeLaval. 'Phone 273J. 5d 67 5662

HEATED APARTMENT IN NOVA Scotia Apartments. Possession 1st October. Apply 437 George street. dtf

TO RENT — BRICK STABLE ROOM for four horses. Apply 502 George street. 3d 67 5728

TO LET—NEW 5 ROOMED HOUSE, $12 per month. Apply 19 Brown St. 3d 13 5611

FOR RENT—FOUR ROOM HEATED apartment. Gas Range, Stationary tubs, sink, hot water supplied. All conveniences central. 717 George street. 6d 66 5615

FOR RENT, OCT 1st, LARGE 7-ROOM ed brick house. All modern hot water heating. Apply 417 Stewart street 12d 67 5467

FOR RENT

MODERN HEATED APARTMENT IN Bank of Commerce Building. Immediate possession. Apply 437 George street. dtf

FOR RENT—HEATED OFFICE ON George street. Apply 437 George street dtf.

TO RENT— NO. 173½ SIMCOE ST. Suitable for store or office. Immediate possession. Apply 437 George street. dtf.

FOR RENT— SMALL STORE ON George street. Centrally located. Immediate possession can be arranged. Apply No. 437 George street

FOR RENT—HEATED APARTMENT. Grand Central Building. Immediate possession. Apply 437 George street. dtf.

TO RENT—1 FURNISHED BEDROOM Apply 251 Charlotte street. 3d 67 5713

33 BOTTLES OF FILTHY BOOZE

Seized By Local Police, An Example of Product of Peterboro Bootleggers.

IN CHIEF'S OFFICE.

If no one has seen what is commonly called swamp whiskey, the kind of concoction that has caused men to see a world upside down and to experience made fits and trying struggles with all sorts of creeping things and an unsteady mind, nourished by some bootlegging death mixture could imagine there is in Chief Newhall's office at the Police Station, thirty-three bottles, that affords a good example of the type of fire water sold by Peterboro bootleggers.

It is not The Examiner's intention to injure the flourishing trade of any local bootlegger, but the fact remains that the stuff seized by the local police some time ago is so unfit for human consumption, it cannot pass without comment.

"My, what stuff," said Justice of the Peace Harry Rush, as Inspector Reid held one bottle up to the light in an upturned position. Of a dirty yellow color, it is filled with circles of slimy substances, gathered at the bottom of the bottle, which can be seen floating through the mixture, when the bottle is upturned. It is of such an unusual color and content that it's impossible to say of what it is composed.

Patrons would no doubt hesitate before touching the offerings of any bootlegger if they had one glimpse at this stuff.

NOTICE TO CREDITORS

In the Surrogate Court of the County of Peterborough.

In the matter of the Estate of **Egbert Basset Wayte** late of the City of Peterborough, in the County of Peterborough, Manager, Deceased.

Notice is hereby given pursuant to R. S. O. 1914, Chapter 121, Section 56, that all Creditors and others having claims against the Estate of the said Egbert Basset Wayte, deceased who died on or about the 4th day of May 1924, are required to deliver or send by post prepaid on or before the 5th day of November, 1924, to the undersigned solicitor for the Administratrix of the said Estate, their names and addresses and full description and particulars in writing of their claims and statement of their accounts and the nature of the securities (if any) held by them duly verified by Statutory Declaration.

AND TAKE NOTICE that after the said 5th day of November, 1924, the Administratrix will proceed to distribute the assets of the Estate among the parties entitled thereto having regard only to the claims of which she shall then have had notice and the said Administratrix will not be liable for the said assets or any part thereof to any person or persons of whose claim notice shall not have been received by her at the time of such distribution.

J. F. STRICKLAND,
375 Water street,
Peterborough, Ontario.
Solicitor for Administratrix.

Dated this 17th day of September, A.D. 1924.

17 24 1 8 15 22 3440

SITUATIONS WANTED

WANTED—FIRST CLASS COOK, Chef desires position. Apply Box 5747, Examiner. 3d 68 5747 2d 68 5747

NOTICE

CHIMNEYS AND FURNACES CLEAN ed. 'Phone 1851W. 26d 84 5563

WM. KELLAR, PAINTING PAPER hanging and graining. Prices reasonable. 'Phone 2042F. 6d 67 5637

REMOVED—CHARLIE SAM LAUNdry from 414 Water to 97 Hunter street opposite St. John's Church 26d 72 e204

NOTICE—HENRY BROS., CARPENters and builders. Estimates given on new and repair work. Hardwood flooring a specialty. 'Phones 1024 or 2009W, 148 Murray street.

LOST

LOST— GOLD WRIST WATCH WITH extension bracelet on the Fair Grounds about five p.m. Saturday. Reward. 'Phone 1686J. 3d 66 5701

LOST—BROWN CLUB BAG ON WARsaw road. Finder please leave at Examiner. 3d 67 5724

LOST—SMALL PARCEL ON GEORGE or Hunter St., Saturday afternoon. Finder please leave at Examiner Office. 3d 67 5731

LOST—A SMAL GOLD BAR PIN with wish bone set with pearls, either on George street, McDonnell street or Central Park. Reward at Examiner Office. 3d 68 5767

LOST—GOLD PIN, BETWEEN HUNter and Bethune street on Charlotte or Water street. Finder leave at 296 Stewart street or leave at Examiner. 3d 68 5763
Autos for sale n5vEGp aH6P A

LOST—GREY PERSIAN CAT. FINDer kindly return to 465 Weller St Reward. 3d 68 5758

LOST — SATURDAY, A PARASOL on grand stand. Finder please leave at Examiner. 2d 68 5428

LOST—WOULD THE PERSON WHO picked up the girl's reefer coat by mistake during the races on Saturday. Please return to the Examiner. 2d 66 5732

LOST—ON ROAD BETWEEN PETERboro and Hiawatha, Satchel and Haversack. Reward. Finder please 'Phone 2280. 3d 66 5707

BOARDERS WANTED

2 MEN OR 2 GIRLS WHO WILL room together near Quaker or West clox. Apply 'Phone 1297J. 3d 66 5685

LOST— ON FRIDAY AT EXHIBITION grounds gent's dark grey spring overcoat. Finder leave at Examiner 3d 66 5696

LOST — ON SATURDAY EVENING last, between Peterboro and Millbrook, fabric auto tire with rim for Chevrolet car. Please advise Mrs. M. G. Cameron, 'Phone 39 Millbrook. 3d 66 5394

LOST ON TUESDAY, SILVER NURSes watch, containing picture and address, between Hunter street and Armour Road, going by Victoria Park. Valued as keepsake. Finder please leave at Dickson's store.

POINTS OF VIEW.

Regional Agreements Between States Discussed at Conference.

GENEVA, Sept. 17.—(Canadian Press).—The different British and French points of view on the question of regional agreements between states, authorized by the draft protocol presented yesterday by Foreign Minister Benes, of Czecho-Slovyakia, before the Disarmament Committee of the League of Nations, were set forth at the committee's forenoon meeting today. The representatives of twelve League members, who comprise the committee, listened attentively to Paul Boncour of France, who defended the assertion that the pact of special military agreements has served to strengthen the pact as a guarantor of world peace. The French position. Monsieur Boncour is certain, was that special military accords between the particular states could not be preserved and that it was best frankly to have them component parts of the general protocol for the outlawry of war.

On the other hand, the British representatives raised certain points concerning the regional alliance as regards the authorization of them in the protocol, which indicated that agreements had not been reached on Article Eight of the draft protocol, which deals with this subject. They doubted the wisdom of the special accords in view of the proposed general agreement on mutual assistance.

TEMPERANCE MEETING.

Good Meeting Held In Toronto Last Evening—Workers Wanted.

TORONTO, Sept. 17.—Dry forces in Toronto lined up for organization purposes last night all over the city, and made a fine start in the battle to hold what Ontario has in the way of prohibition.

Nine meetings were held. Half a hundred speakers enthused the workers gathered to organize. There were about two thousand persons, it is estimated, who offered their services to not only pray but work to roll up a vast majority against the wets. For the prohibition orators frankly say that plebiscites are not won by prayers alone.

The dry leaders were quite optimistic about the outlook. Rev. T. Albert Moore, campaign organizer for the Ontario committee; Rev. Ben Spence and Mrs. R. G. Smythe, president of the Ontario W.C.T.U., sped around in a car to all the meetings, dropping in for a few words at each to enthuse the workers.

They were delighted with what they found. "Never in all my experience as a temperance campaigner have I seen such widely attended or enthusiastic initial organization meetings in Toronto," declared Mr. Spence.

After exactly eight years of a dry Ontario the voters were asked to choose between the O.T.A. and a return of the liquor traffic in the guise of Government sales. The leaders had un as a slogan: "Make it half a million," holding that it was not too much to hope for that Ontario should roll up a margin of 500 000 for the retention of the O.T.A.

HELP WANTED—Female

WANTED— EXPERIENCED GENERal maid. Apply 387 Reid street. 3d 67 5717

EXPERIENCED GENERAL FOR small family. 491 Hunter street west. 'Phone 1381. 3d 67 5730

WANTED — A STRONG, BRIGHT girl to do housework in a small family. Apply between hours of 7 and 8 o'clock at 285 Park street. 2d 67 5765

WANTED — GIRL FOR GENERAL housework. Apply 272 Burnham. 3d 68 5442

WANTED— A MIDDLE AGED WOman as housekeeper for widower. No family good home. Apply Montgomery House. 3d 68 5768

WANTED—GIRL FOR PARCELLING and checking. Apply Fanning's Laundry Office. 3d 68 5766

WANTED—MAID FOR GENERAL housework. Apply 541 Weller, mornings. 3d 68 5741

WANTED— POSITION AS HOUSEkeeper for small family. Apply Mrs. Drew, 93 Lindsay Street, Lindsay, Ont. 3d 68 3424

BABY CARRIAGES, ETC.

FOR SALE—CREAM LLOYD LOOM baby carriage in good condition, also child's walker and rockers. Apply 294 Reid street. 3d 67 5734

FOR SALE

Brick, 10 rooms, hardwood floors throughout, hot water heating; 2 fire places; built in refrigerator; complete plumbing on two floors; brick garage, heated; large lot, best location in city; would take your own house on exchange. Has to be seen to be appreciated.

Brick, 7 rooms, 3 piece bath, newly decorated, large lot, good location $3500

Brick, 6 rooms, 3-piece bath, lights and gas, double lot; for quick sale $3000

50 acres, 1½ miles from the city, brick house, 6 rooms; barn, stone foundation, 45 acres working, balance in pasture; with never failing spring creek $6000

M. STOREY 190 Charlotte St. Phone 1623J

Lorne Webster, Agent, Phone 1415j

RAILWAY TIME TABLES.

CANADIAN NATIONAL RAILWAY
All Trains Daily Except Sunday.
(Corrected to date).

No. 91—7.10 a.m., for Lindsay and Toronto.
No. 96—8.10 a.m., for Port Hope and Toronto.
No. 93—8.20 a.m., for Lindsay, Blackwater Junction, Orillia, Midland, North Bay and Toronto.
No. 98—8.35 a.m., for Hastings, Campbellford, Belleville and points on the main line east.
No. 371—8.30 a.m. for Lakefield.
No. 92—12.02 p.m., for Lindsay, Port Hope, Toronto, Buffalo, making connections with the International Limited for London, Detroit, Chicago and Ottawa.
No. 100—12.15 p.m., for Hastings, Campbellford, Belleville and Ottawa.
No. 373—12.35 p.m. for Lakefield.
No. 95—5.24 p.m., for Lindsay, Orillia, Midland, North Bay and Toronto.
No. 99—5.10 p.m., for Lindsay.
No. 94—9.10 p.m., for Port Hope Montreal and Boston. Carries sleeper for Montreal.

CANADIAN PACIFIC RAILWAY
(Corrected to date).

GOING EAST—
11.59 a.m.—Norwood, Havelock, Bonarlaw, Tweed, Perth, Smith's Falls, Kingston, Ottawa, Montreal and intermediate points daily. On Sunday this train proceeds east only as far as Havelock.
8.20 p.m.—Indian River, Norwood, Havelock, Tweed. Daily except Sunday.
12.03 a.m.—Havelock, Tweed, Kingston, Perth, Smiths' Falls, Montreal, St. John, Boston and New York. Daily except Saturday.
1.00 a.m.—Havelock, Tweed, Kingston, Perth, Smith's Falls, Ottawa.

GOING WEST—
4.35 a.m.—Myrtle, Toronto, Guelph, Goderich, Hamilton, Galt, Woodstock, St Thomas, London, Chatham, Detroit, Chicago and New York. Daily.
4.58 a.m.—Toronto (Yonge Street), Hamilton, Owen Sound, Teeswater and intermediate points. Daily except Sunday.
7.35 a.m.—Toronto, Hamilton, Brantford, Buffalo, Rochester, Boston, New York, Galt, Woodstock, London, Chatham, Detroit and intermediate points between Peterboro and Toronto. Daily except Sunday.
10.05 a.m.—Bethany, Lindsay, Orillia, Port McNichol and intermediate points. Daily except Sunday.
3.50 p.m.—Toronto, Hamilton, Brantford, Buffalo, New York, Galt, Woodstock, London, Windsor, Detroit, Chicago and intermediate points between Peterboro and Toronto. Daily.
9.50 p.m.—Lindsay, Toronto and intermediate points. Daily except Sunday.

FREIGHTER AGROUND.

Asian Struck a Submerged Rock and Is Breaking Up.

QUEENSTON, Sept. 17.—(Canadian Press).—The British freight steamer Asian that sailed from New Orleans on August 31 for Liverpool struck a submerged rock on the south coast of Ireland today and is reported to be breaking up. The crew was taken off by a steamer called to assist.

The Asian is a vessel of 5,164 tons gross.

150 acres of first class farm land, nearly all working land. Fine brick house and bank barn, situated about 4 miles from Peterborough on the Keene Road. Owner will give good terms, and immediate possession. Price $10,000.00

120 acres of good land, 75 acres working land; balance in pasture and wood, well fenced and watered, stone house and good barn, driving shed, etc., 1 1-2 miles from city. Owner would exchange for a property in city. Price $3500.00

Brick house, situated in the north end containing 8rooms, all improvements large lot with frame building, suitable for garage. Owner would exchange for smaller house or will sell on very easy terms. Price $4600.00

Brick house, situated in East City, containing 6 rooms, partly modern, large lot with splendid hen house. Owner would exchange for a few acres of land. Price $2700.00

House to rent, partly modern, situated in centre part of city. Immediate possession. Rent.. .. .. $30.00

Apartment to rent, very central, modern, immediate possession. Rent $30.00

For inspection and further particulars apply

J. T. O'CONNELL & CO.
136 Hunter Street
'Phones: Office 370; Residence 1339
Mr. A. Mills, Agent, 'Phone 1493W.

PETERBOROUGH FUEL & TRANSFER, LIMITED
KELLY BROS., Proprietors,
134 Aylmer Street.

COAL
Delaware and Hudson Anthracite, in all sizes.

WOOD
Dry Hardwood — Dry Mixed Wood, Cut to Order.
'Phone for Prices. Satisfaction Guaranteed.
'Phones - - 270 and 362

BELTING!
We have received a large shipment of Leather Belting in all sizes from 1 in. to 6 in. We are offering exceptional value on this. See us before buying belting of any description. We can save you money.
Office To Let
A. LOW & CO.
386 Bethune street
'Phone 697 Nights and Holidays 1037

Telephone 790 When You Want Your
Piano or Organ Tuned
Player Pianos a Specialty
All Work Guaranteed
W. H. CUNNINGHAM
560 Weller Street

CHINA PAINTING
Mrs. Langley McCarthy Teaches Biscoffs' New and Beautiful Work in
CHINA PAINTING

FOR SALE
Lath at Low Price
Slabwood 12 INCH PER LOAD $4.75
H. H. DINSDALE
PHONE 153

DAVIS-THOMPSON COMPANY, LTD.
Insurance and General Agency
433 GEORGE ST. PHONE 40

4% INTEREST, compounded Half-Yearly, Paid on Deposits

One Dollar opens an account. Special facilities afforded Depositors for the convenient transaction of their business, and accounts are subject to cheque withdrawal.

For Sums of $100 and upwards this Company's Debentures are issued in terms of one to five years.

Bearing INTEREST Half-Yearly at - - - **5%**

435-437 George Street
Peterborough

THE GUMPS—OILING THE CUSTOMERS

The only brush that *cleans* inside as well as outside!

Girls!

Brighter smiles, gleaming teeth with this new polishing brush

YOU know how white and gleaming teeth look just after the dentist cleans them?—this new way gives them that same look. If you have despaired at making yellowish, dead-looking teeth look bright and sparkling, read this.

Dull unattractive teeth kill charm quickly. No woman with them can be attractive, popular. Now with this new polishing brush all that is ended. Gleaming, glistening teeth may be yours, too.

This new way is a new Polishing Brush. It is the invention of a noted dental surgeon. It is protected by the broadest patents. No other brush can even approximate its results.

A new principle

This is no ordinary tooth brush. It is a scientific cleansing and polishing brush that does what no old-time tooth brush can do. It cleans inside and outside, cleans out the inter-crevices where food particles start decay. Then its polishing surface brings out a magic gleam and sparkle. So quickly it will surprise you.

This new brush is advised by beauty experts, by leading dentists everywhere.

Costs no more

Ask your druggist or department store for a Dr. West's Polishing Tooth Brush. It costs no more than an ordinary tooth brush, less than many. Use it with any good toothpaste or powder. Then watch for the results. Your money back if you are not delighted.

Dr. West's TOOTH BRUSH

"the polishing brush for teeth"

WECO PRODUCTS CO., LTD., TORONTO

HARVEST HOME SERVICE AT IDA CHURCH SEPT. 21

Rev. Mr. Patterson, of Peterborough, To Preach at St. John's Church.

CAVAN, September 16. — Rev. Mr Horwood of Plainville Circuit, will preach at the three appointments on Cavan circuit next Sunday.

Rev. R. T. Richards will conduct and preach at an anniversary service on Mr. Horwood's circuit.

The Cavan Womens' Institute will hold their September meeting at the home of Mrs. Eber Syer, Thursday afternoon, September 25th.

The harvest home service of St. John's church, Ida, will be held on Sunday, Sept. 21, at 11 a.m. The Rev Mr. Paterson, of All Saints' church, Peterboro, will preach

The Women's Auxiliary of St. John's church, held their September meeting at the home of the Misses Lough. They quilted three quilts.

Miss Audrey Winslow left on Monday to attend Bishop Strachan's College, Toronto. She was accompanied to the city by her mother, Mrs L. Winslow, also by her grandparents, Rev. Canon and Mrs. Allen.

Mr. and Mrs. H. Byles, Windsor, are visiting Mrs. Byles' brother, Mr. T. A. Kelly, and sisters

Mrs. E. Syer spent the week-end in Peterboro.

Mrs. L. Jackson, Ida, who recently fractured her hip, is progressing as well as could be expected under the circumstances.

FLOAT NEW LOAN.

Eighty Million Dollar Loan To Cover Short Term Government Bonds.

OTTAWA, Ont., Sept. 17.—It became known that Minister of Finance plans to float immediately a loan of $80,000,000 in New York to cover short term indebtedness of the Government.

This issue will precede long term loan to be floated in Canada for approximately $17,000,000 to be used to retire maturing Victory Loan and other government obligations. Loan in New York which is to be made immediately has been planned in view of very favourable situation now existing in American Money markets.

Negotiations between Canadian Government and New York Bankers for placing portion of Dominion Loan in this market were reported under wey, yesterday.

Spirited competition for Canadian financing was said to have developed between two banking groups, one headed by J. P. Morgan & Co., and other by Chase Securities Corporation. The Morgan firm were under stood to have advised the Dominion representatives on the general setup of the Loan, recommending certain provisions to ensure stability of exchange.

HAD WOUND IN THROAT

BROCKVILLE, Sept. 17.(Canadian Press). — Suffering from a wound in the throat from which no serious consequences are anticipated Thomas Shaler, aged 70 of Merrickville, was admitted to a local hospital to-day.

BIG CONVENTION KIWANIS CLUBS AT HAMILTON

PETERBORO THERE.

Local Club Stood Second In Efficiency Contest at Convention.

The sixth annual Ontario-Quebec District Convention of Kiwanis clubs, held in the city of Hamilton on September 4th and 5th, proved a very successful affair, according to the reports contained in The Hamilton Herald, which featured the doings of the convention during its sessions, and published a special twelve-page section devoted exclusively to Kiwanis and its work, on Thursday, September 4th.

Approximately 600 members of Kiwanis clubs, which number 27 in the two provinces, assembled in the Royal Connaught Hotel at Hamilton, which was the city that made Kiwanis international. It was the first club to be organized in Canada, and was the first Kiwanis club in the world. Now there are more than 1200 Kiwanis clubs in existence, including 46 in Canada alone. The clubs scattered over the continent, have a total membership of over 90,000.

Peterboro was represented at the convention by about 20 of the members of the local club, who had a good time at the various events arranged for the entertainment of the visitors. These included luncheons and dinners, at which such speakers as Lt.-Governor Cockshutt, Premier Ferguson, M. Victor Johnson, president of Kiwanis International, and Edward G. Tanguay, governor of the distirct organization, were present; a theatre party at the Savoy, a drive on the mountain top and a dinner dance at the Royal Connaught Hotel. For the ladies, there was additional entertainment, in the form of several automobile sight-seeing drives, with Thursday afternoon tea at the Glendale golf club and luncheon at the Brant Inn, on Friday. Hamilton's famous singing organization, the Edgar Choir, and the Hamilton Symphony Orchestra, provided vocal and instrumental music at the theatre party in the Savoy Theatre. One of the features of the Friday afternoon programme was the presentation to the city of Hamilton of a 100 foot flagpole of Douglas fir, erected in Gore Park, Hamilton, and presented to the city by the convention.

At the Thursday luncheon, Lt.-Governor Harry Cockshutt spoke. He made a strong plea for empire unity, told briefly of his trip throughout the Empire, of Australia, New Zealand and all the colonies, and concluded his remarks with the statement that "The time will come when we will realize our strength, now lying dormant, and when that time does come we will be true people."

Continuing, he said: "Quebec and Ontario, which are assembled here, are sister provinces of which we are all very proud. Sometimes because of race and creed there are little misunderstandings.

"The main trouble is about languages. Quebec was here first. They have a beautiful language and they have a right to it. We must make up our minds to that. It is a good thing we have two races, for it gives us two different points of view. In days to come we may be very glad we have the staunch bulwark of Quebec."

At this luncheon, the occasion was enlivened by each club in turn singing its favorite song or chanting its slogan, and plenty of pep was put into the various efforts.

An efficiency contest is held at each Kiwanis convention. The last percentage adopted by the committee in charge of the contest, a percentage based on many years' observation and work on the part of the committee, and representing the best Kiwanis standard of relative value, was as follows: Public affairs, 40 percent; attendance, 25 percent; social activities, 20 percent; inter-club relations, 10 percent; relations to district and international, 5 percent. In the judging for this contest, Peterboro Kiwanis Club ranked second in the section devoted to clubs less than 100 members.

It was decided at the Friday concluding session to hold the next convention in Ottawa.

J. R. Marshall, president of the local club, was elected as Deputy Lieut-Governor for the Central district of the Ontario-Quebec section, which is divided into three districts, as follows: Western, Hamilton to Windsor; Central, Toronto to Kingston; Eastern, Ottawa and East.

MARGARET M'CAMUS WON SCHOLARSHIP

Took Eleven First Class Honors at Port Hope.

CAVAN, Sept. 17—Miss Margaret McCamus, daughter of Mr. Robert McCamus, Ida, completed a very successful year at Port Hope School in June.

She obtained her First Class Certificate, taking eleven first class honours. She won the Port Hope School arship which was twenty-dollars.

She also obtained the McMaster Scholarship which would carry with it four years tuition at McMaster University and one hundred dollars cash.

Miss McCamus is not taking the latter scholarship, but intends attending Toronto Normal School next year.

A FREAK ANIMAL.

Guelph Man Has Tabby Cat Which Is Part Rabbit.

GUELPH, Sept. 17.— (Canadian Press).—In an animal which travels like a rabbit and evinces taste for milk like an ordinary house cat, Georges Greenway, 32 Surrey Street, has one of the strangest freaks that ever inhabited this vicinity, His tabby cat, which differs not at all from general run of felines, gave birth to a freak. It lives and thrives, despite its curious anatomy. It has hind quarters like an ordinary rabbit and hops over the ground in same manner but forepart of animal is plain cat. Jet black all over, animal has short button tail of the hare.

SEASON FOR COMMON COLDS

Dr. Hastings, M.O.H., Says No Epidemic of Grippe.

TORONTO, Sept. 17. — "I have heard nothing of grippe being prevalent and not one case of influenza, which is the same thing, has been reported. But just at this season there is likely to be a small epidemic of common colds," said Dr. C. J. Hastings, M.O.H., yesterday.

Dr. Hastings said that he had often warned citizens that the worst time for colds is just before furnaces are lighted and just after they are let out. People sit about in homes that have a temperature far below what they would consider comfortable during the winter season, and consequently suffer.

GRIM FAREWELL MESSAGE

Sailor Wrote That His Ship Had Gone To Her Death.

NAGASAKI, Japan, Sept. 17. — (Associated Press).—A grim message of farewell from the Nippon Yusen Kaisha freighter Matsuyama Maru, which foundered and went down with 57 men the night of July 11 about 150 miles southwest of Nagasaki, has been picked up off Kyushu. A lifebelt, almost the only trace of the ill-fated vessel picked up by searching ships, was found, bearing the words, "The Matsuyama Maru has gone to her death."

There was only one survivor of the Matsuyama Maru, a stoker named Fukuoka, who was picked up off a raft after eight days with no food and little water.

PRINCE IN MARKET.

Is Reported To Have Made a Killing In Certain Banking Stocks

NEW YORK, Sept. 18. —(Canadian Press).— Circumstantial stories were in circulation in the financial district that the Prince of Wales has made a "killing" in certain banking stocks which have been having sensational advances on stock exchange and curb market during his visit here.

According to reports heard in several quarters the Prince has been put on inside of these movements by Julius Fleischman, Connecticut yeast magnet, who has been host to the English polo team at his long island estate.

RETURNING OFFICERS

BROCKVILLE, Sept. 17.—(Canadian Press).—Wm. Jelly, clerk of the Counties of Leeds and Grenville, has been appointed returning officer for the Brockville Provincial Electoral district at the coming plebiscite on the liquor question.

RELIEVE YOUR ASTHMA IN FIFTEEN MINUTES

If Asthmador does not instantly relieve the very worst attacks of Bronchial Asthma, difficult breathing, and the asthmatic symptoms accompanying Hay Fever your money will be returned, in the terms upon which all druggists are selling Asthmador and Asthmador Cigarettes. No matter how inveterate or obstinate your case, or how often or violent the attacks, Asthmador will instantly relieve you, usually in ten seconds but always within fifteen minutes.

Druggists throughout Canada have been authorized to sell Asthmador on a guarantee to return the money in every single case where it does not give instantaneous relief, or is not found the very best remedy ever used. You will be the sole judge yourself, and under this positive guarantee your own druggist can be depended upon refunding your money if not benefited. Also sent on same guarantee, per parcel post C.O.D., or on receipt of price, 90 cents, if not kept by your Druggist, by addressing Lyman-Knox Co., Montreal.

DRYS TO ORGANIZE IN CAMPBELLFORD

Meeting Will Be Called This Week By W. J. Armstrong.

CAMPBELLFORD, Sept. 17.—It is expected that the temperance workers in Campbellford will organize some night this week to prepare for the coming vote on the plebiscite. W. J. Armstrong is the local chairman with authority to call a meeting.

Entries For the Fair.

Secretary J. N. Stone is busy these days receiving and tabulating entries for the Campbellford Fair. One lady residing in the township yesterday made 20 entries for exhibits in the ladies' department.

Features of the Fair's programme will include a baseball match between Brighton and Campbellford, and a game of football between the teams of St. Mary's and Christ Churches.

Prize Cabbage.

Gordon Barrie has on exhibition at his store a head of cabbage which he purchased from James Alexander, the market gardener, and which is regarded as this year's champion of its kind. The cabbage head weighs 24 pounds, and steam or some other form of pressure would be required to squeeze it into a half-bushel measure.

Euchre Winners.

The prize-winners of the euchre party held Monday evening under the ausnices of the ladies of St. Mary's Parish at the home of Mrs. P. J. Kelly, Rear Street, were: R. N. Morrison, Mrs. Terrance McLean, Miss May Collaghan, James Daley and E. Brunelle. There were 14 tables at which games were in progress afternoon and evening, and a handsome balance was realized, to be applied to the expenses of the bazaar to be held on October 21, 22 and 23.

Called to Niagara Falls.

James Johnston has been called to Niagara Falls owing to the illness of his daughter, Miss Jennie, who is a trained nurse in that city. Miss Johnston's aunt, Mrs. John Wallace, returned recently from the bedside of her niece, who was apparently much improved, but it seems that she has suffered a relapse.

Personals.

Mrs. Frank Fitzpatrick and Miss Allie Deacon, of Belleville, are visiting Mrs. M. O.Donohue, Rear Street.

Thomas Free is seriously ill at his home on Balaclava Street, having been confined to the house since last Friday.

FOR SALE

Residence on Grand Road, fine location, with all modern conveniences, electric wiring for all appliances. Oak floors, with hardwood trimmings. Good garden, including two lots. Apply to Mrs. I. T. Frederick, Campbellford. 'Phone 165-W. 1d-06-3436

$32,000 MISSING

(Continued from page 1.)

he did not show up on Saturday, August 30, as he had promised, but under the circumstances nothing was thought wrong, and it was presumed that he was completing his holidays. When he did not show up on Tuesday, September 2, Mr. Davis onquired by telephone at his house, and then made the discovery that he had been missing for a week.

Mayor Notified.

Mr. Davis immediately notified Mayor Jutten. The city treasurer and the city auditor, assisted by Assistant Treasurer Bower and Mr. Ellis, commenced a careful investigation of Mr. Forbes' accounts, but at first the shortage seemed trivial. However, Chief Coulter was notified. On Saturday afternoon and evening the search was continued and the searchers were astounded to find irregularities and alterations in the books which, they allege, cover up a $32,000 shortage.

From Tax Receipts.

The city treasurer, Mr. Davis, stated that his theory as to how the money was taken was that it was extracted in several lump sums from tax receipts. Mr. Forbes' particular work was to check over the daily tax receipts as they were sent up from the tax office, and to deposit these receipts in the bank. Examination of the books disclosed that several large items were entered in the receipt column in the wrong month. For instance, it is claimed that $22,000 or more taxes received on June 29, from the tax office, and deposited the following day in the bank, are not shown as among the receipts until a day or so later, which puts these amounts in the next month's figures.

COUNTY BRIDGE

(Continud from page 1.)

speaker, in a brief address, expressed his appreciation to the Reeves of North Monaghan, to whose efforts in advancing the requirements of the township, the county had seen fit to build the bridge. His impressions were fully better than expected and his observations had convinced him that the project was effected in an economical manner.

Reeve Morley Smithson of Otonabee, introduced by Chairman E. M. Elliott, as the representative of the richest township in the County, also spoke, stressing the gratifying results of the expenditure from a financial standpoint.

Reeve Bert Middleton touched upon his township's requirements and hoped that Smith would be the next in line for county improvements. He complimented William Brown, chairman of County Bridges, on the success of the work.

Deputy-Reeve William Brown said that much credit was due the Reeves of North Monaghan who had sponsored the proposal in the first place, and kept in close touch with the work while under construction.

Speaking of the approaches, Deputy Reeve Torrence Lillico, spoke of the intention of the county to widen and construct a highway on both sides of the bridge. This will take care of a fairly heavy traffic and mean considerable expenditure in widening the somewhat narrow road through the swamp from the Provincial Highway to the new bridge.

As a conclusion to the formal opening Reeve H. B. Rye in a few words expressed his pleasure in having the honor to declare Lockey's Bridge open for traffic.

It was pointed out by County Treasurer E. M. Elliott the various costs of the structure to the county. The sum of $3129.18 has already been expended, inclusive of wages and material. The engineer's expenses have been estimated at $150.00, the cost of the approaches $400.00, and sundries and unforseen expenses, until the approaches and bridge are complete in every detail, at $250.00. This will bring the total cost to $3929.18.

The county bridge builder, Rock Gordon, who supervised the work, and the County Engineers, A. W. Connor & Co., of Toronto, along with County Road Superintendent D. McFarlane, were highly complimented by the various speakers for the efficiency and the financial success of the bridge and the approaches now near completion. The old bridge was beyond redemption, and the replacement by the new modern brdge will relieve the county of chronic repairs. The durable concrete piers will withstand the forces of the swelling waters in the spring, and provide the county with a permanent structure of modern artistic design that will everlastingly bear testimony to the skill and enterprise of its builder.

Here's the food that just keeps youngsters a-tingle with life and health.

Crispy, crunchy Kellogg's—tasty, delicious, and full of nourishment.

Kellogg's CORN FLAKES

Oven-fresh always

NEW MEMBERSHIPS.

Fish and Game Association Gives One Reason For Poor Fishing.

The President of the Peterborough Fish and Game Association received a cheque from Mr. Perry Alexander for fifty-five dollars for fifty-five new memberships for the association. He has sent in over eighty this year and certainly takes a great interest in helping to conserve our fish. The association appreciates Mr. Alexander's efforts and are with him in several of his ideas for the conservation of our game and fish.

This year the fishing has not been as good as previous years and several reasons have been given, but nothing definite has been decided as to what the real cause of it has been. One reason is that people are not using good judgment in taking fish out during the spawning season, which means the loss of millions, and the sooner our own residents and settlers realize this the better it will be for the fisherman.

WEALTH IN LOWLY COPPERS.

LONDON, Sept. 17.—(Associated Press).—Seventeen million pennies packed in 14,000 bags, weighing 158 tons and worth just over 70,833 pounds, are stored in a cellar in Westminster. They are the property of the Gas, Light and Coke Company, which collects them from penny-in-the-slot meters. Six hundred million pennies are collected every year from meters owned by this company.

Start the day right with

ENO'S

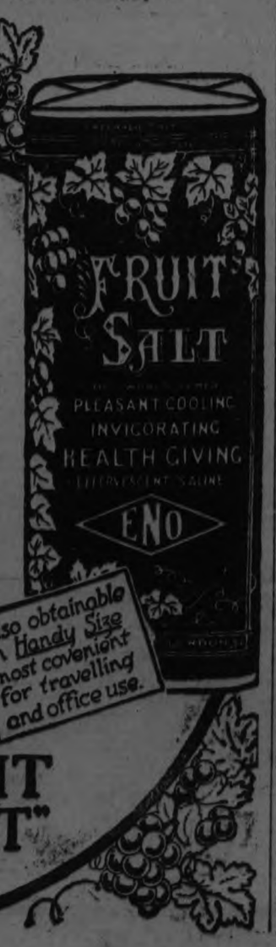

Each morning upon arising, take a dash of ENO's "Fruit Salt" in a glass of water, cold or warm.

Do this to insure thorough *inner* cleanliness, just as you take your bath and use your toothbrush for *outward* cleanliness.

ENO's for—Constipation, Indigestion, Heartburn, Nervousness, Impure Blood, Depression, Failing appetite, Liver Disorders, Sleeplessness, Rheumatic Conditions.

ENO's "Fruit Salt" contains no harsh and harmful mineral salts It possesses the beneficial and refreshing qualities of fruit in a concentrated and convenient form. It's regular use banishes constipation, cleanses the blood, allays indigestion, enables you to take up the days work feeling "fit" and vigorous.

Start the day right—each morning a dash of ENO's in a glass of water.

Also obtainable in Handy Size most convenient for travelling and office use.

DRUGGISTS EVERYWHERE SELL

ENO'S "FRUIT SALT"

Prepared only by J. C. ENO, Ltd., London, England.

Sole Representatives for North America
Harold F. Ritchie & Co., Ltd., 10-18 McCaul St., Toronto.

You'll Never Be Caught With "Nothing to Serve"

When you can make a cake in 10 minutes from the package of Green's Sponge Mixture in your pantry

YOU'LL never be caught with "nothing to serve" as refreshments, if you keep a few packages of Green's Sponge Mixture in the pantry. For in 10 minutes you can prepare a tempting, deliciously-flavoured cake which will make your guests open their eyes in wonder and amazement.

And there's absolutely no danger of disappointment with Green's. You simply whisk together 2 eggs, beat in the contents of a package of Green's Sponge Mixture and bake for about 8 minutes. Easy—certain—the greatest time and trouble saver in baking.

Green's Sponge Mixture contains nothing but the finest cake-making ingredients. Well-known in England for years, its undoubted merits have won for it a sale of millions of packets yearly.

Ask for Green's Sponge Mixture at any grocery store. 20c a packet. Choose your favourite flavour—Plain, Vanilla, Orange, Lemon, Almond or Maderia. Recipes are given on the back of every packet.

Madeleine Cakes

One packet of Green's Sponge Mixture, any flavour, and 2 eggs.

Beat the eggs thoroughly together, then add by degrees the Sponge Mixture, mixing into 12 or 16 patty tins. Bake for about 10 minutes in medium-sized tins, after which turn out of tins. When cold, cover sides with jam, sprinkling with desiccated coconut. Ice the top of each cake with plain water icing and decorate with a Glace Cherry or Walnut.

Ask your grocer for, or write for free recipe booklet, to

Ontario Distributors:—MacLaren-Wright Ltd. - Toronto

GREEN'S

The Original - Brighton, England

SPONGE MIXTURE

For Layer Cakes and Jelly Rolls

H. J. GREEN & CO., LIMITED, Brighton, Eng.

The Evening Examiner

PHONES—Editorial 1601. Business Office, 1600. Private Branch Exchange to all Departments.

The Examiner is a member of the Audit Bureau of Circulation.

The Daily Examiner, published every lawful evening, by The Peterborough Examiner, Limited. Office, 419 George street. $6.00 per year, delivered in city; out-of-town subscribers, by mail, $4.00 a year.

The Weekly Examiner, published every Thursday. Subscription price $1.50 a year.

U. S. REPRESENTATIVES.

Special U. S. Representatives—W. H. Stockwell, 623 People's Gas Building, Chicago, Ill.

New York—Chas. F. Miller, 225 Fifth Avenue.

Advertising Rates on application.

R. M. GLOVER, Managing Director.

WEDNESDAY, SEPTEMBER 17, 1924.

CROSSING ACCIDENTS.

In spite of the effects of newspapers, motor leagues and the railways to educate motorists to the need of caution at railway crossings, automobile accidents at such crossings are on the up-grade, both in the United States and Canada.

They are increasing, in fact, faster than is the number of motor cars in use.

Statistics show that in 1919 in the United States 1,232 occupants of cars were killed and 3,558 injured in accidents at railway crossings.

In 1923 the fatalities numbered 1,759 and the number of injured had reached 5,416.

The onus in nearly every case must rest with the driver.

The more dangerous a crossing is the more careful should be the approach of the car.

Yet investigations reveal the fact that in some cases fatal accidents have been caused by cars running into standing trains, and in others fast moving motor cars have crashed into the centre of trains in motion.

The old advice, "Stop, look and listen," had it been followed, would have prevented all these accidents.

The trouble is to get motorists to see the value of the admonition.

A KIND-HEARTED COUNCIL.

They must have a wonderfull kind-hearted City Council out in Saskatoon, judging by a motion recently passed at a meeting of the city fathers who put themselves on record as favouring the deportation of all unemployed men who have not been residents of Saskatoon for at least five years.

There is a simple solution of the unemployment problem—just drive the jobless out of town and let them starve somewhere else.

It is a wonder they did not suggest executing the lot as a still more effective and uncomplicated way of dealing with the question.

The Saskatoon Aldermen surely do not correctly interpret public opinion in advocating such a drastic step as this, and their motion reflects little credit upon the Council.

It is annoying, of course, for city legislators to feel that many unemployed from other centres have been dumped in upon them to be taken care of—most large places have this complaint and sometimes it is justified.

But when a City Council proposes that a five-year residence be established before anything will be done to assist men, who, through no fault of their own, find themselves out of employment, its members are showing that the Golden Rule has no place whatever in their scheme of things.

Men cannot be allowed to starve in Saskatoon simply because they have not lived there for five years, nor can they in justice be deported as criminals or lepers.

GET ON THE LISTS.

The first duty of all citizens who are eligible to vote on the O. T. A. plebiscite next month is to make sure that their names appear on the lists.

There is no use arguing about the respective merits of the two proposals unless you are in a position to support your argument by a vote.

And you can't vote unless your name is on the list.

It does not matter how thoroughly qualified you are to exercise the franchise; your name must appear in the official role before the Deputy Returning Officer will give you a ballot.

Taking it for granted that you are listed is a dangerous proceeding.

At every election names of persons fully eligible are inadvertently omitted.

Many of the victims did not know until voting day that the omission had been made.

There is no need of you, Mr. Voter, or Mrs. Voter, or Miss Voter, as the case may be, experiencing a similar disappointment on October 23rd.

You have plenty of time in which to find out if you are protected by having your name on the list or to have it added, should it happen to have been left off.

The necessary machinery is being provided for the correction and revision of the lists, and no person who possesses the necessary qualifications need find himself disenfranchised when polling day arrives.

The plebiscite is Ontario's opportunity to express itself upon a public question of the most vital importance.

No elector should be without the power to actively participate in this expression of the public will.

THOSE ANNOYING DETOURS.

The Examiner called attention some time ago to the fact that the detour at Bowmanville caused by paving operations on the Kingston road was rough and in places narrow enough to be dangerous, especially for drivers inclined to take a chance.

The Toronto Star, in referring to this detour and to others on the Provincial system, points out the necessity of speeding up the construction work.

The point is well taken.

To require all the motor traffic on a trunk road like this to detour for months over a road never intended to carry such a volume of traffic is putting a heavy strain upon the patience of motorists and an equally heavy strain upon their automobiles.

It has been suggested that one-half of the roadway should be built at once, but this would not solve the problem.

It would merely hamper the contractors, without helping the motorists to any great extent.

But the work should be hurried; in view of the inconvenience to the public caused b ythe long tie-up, night and day shifts should be employed and every effort made to rush the job to completion.

The average road construction contract is carried forward at too leisurely a pace, and the army of motorists has to suffer.

Detours cannot be avoided, if our road system is to be kept in shape, but at least the period during which they have to be used might reasonably be shortened.

THE PROHIBITION ISSUE MADE CLEAR.

Whether one be more "dry" than Mr. Raney or more "wet" than a charter member of the Liberty League, The Journal cannot imagine any exception that can be taken to the form of questions which the Ontario Government puts to the public for the plebiscite of October 23, says the Ottawa Journal. Most of the liquor plebiscites taken in the past have been models of incoherence and confusion. Too many questions, many of them either overlapping each other or blurring each other, bewildered the public, with the consequence that nobody was ever quite sure just precisely what it was that a majority of people wanted.

The questions devised by the Ontario Government are simple, lucid, decisive. People are first asked the clear question: "Are you in favor of the continuance of the Ontario Temperance Act?" If a majority answer "Yes," that settles the matter. Ontario will continue prohibition. If, on the other hand, people don't want to continue prohibition, they can simply answer "No" to the first question, and then reply to the second: "Are you in favor of the sale as a beverage of beer and spirituous liquors in sealed packages under Government control?" Nothing could be more clear-cut than that.

The sort of Government control which Mr. Ferguson has in mind differs from the Government control in the Province of Quebec. In Quebec the Government licenses hotels and clubs and other places to sell beer and wine by the glass. These, in other words, are middlemen between the Government and the public.

Mr. Ferguson has in mind simply the sale of beer, wine, and other liquors in sealed packages by Government vendors only. There would be no possibility of going into a tavern or hotel and buying beer by the glass—let alone a return of the bar.

Whether the people of Ontario prefer such a system to the Ontario Temperance Act remains to be seen. But in any case the choice before them has been made abundantly clear.

SIR ARTHUR CURRIE RIPS THE ROOF OFF.

The country is bound to be shocked and aroused by the startling charges of waste—waste of effort and waste of money—directed against our War Governments by Sir Arthur Currie, our war general, last night.

Sir Arthur charged, first, that "one hundred thousand men were enlisted and sent to England who were of no use to us in the field."

This, it will be kept in mind, is the considered judgment of the man who commanded our armies in the field, and who thus knew exactly and by direct contact what men were of use and what men were not. His testimony is expert and practical testimony of unequalled weight. Yet he tells us soberly, six years after the war is over, that our authorities sent him 100,000 men who were of no use to the fighting forces in the field.

It is not too much to say that so grave and far-reaching a charge simply stuns. Sir Arthur calculates that each useless man cost the country $1,500. He is in a position to give us exact information on that subject. His estimate ought to be accurate. So we find no comfort in any hope that he may be wrong as we add up the astounding total and discover that this single category of blunders cost this nation one hundred and fifty million dollars.

* * * *

Nor is this the whole story. The withdrawal of 100,000 men from productive activity in Canada during whatever time they were in uniform, must have been of immense loss to the Dominion. War-time industry was pressing every possible man into employment. Thousands who were rejected as unfit for the actual fighting, were gladly allowed to "do their bit" in the munition factories. Women were employed.

What a boon it would have been to have had the services at home of these 100,000 men who were fit enough to pass the examination—and so must have been better than the unfit who did man the factories? Yet these men were taken away from useful employment, clothed, drilled and fed at the expense of the country, shipped to England at our cost, and maintained there unproductively—a charge on the scanty food supplies of war-time Great Britain—and all because, as Sir Arthur says, expert advice was not taken or accepted.

It was a terrible price to pay for ignoring the disinterested expert.

* * * *

Sir Arthur mentioned another case of which the public have already heard a great deal. He declared:

"Expert advice at the beginning of the war said that the Ross rifle was no good, and it was no good. Yet succeeding units came over to us armed with the Ross rifle."

This is almost unthinkable, but it is true. Our readers who date back to the decade before the war will remember that the Star published a complete exposure, in a series of articles written by experts, of the total unadaptability of the Ross rifle to the hard conditions of actual fighting. Our expert investigators then showed that the Ross rifle would break down under the rough usage of warfare exactly as it did break down in the hands of our soldiers in the Great War. When the news came back that our boys were throwing away their Ross arms and picking up any British rifle dropped by British killed or wounded, they were acting exactly as the Star had predicted they would act a decade before.

All this waste—undoubtedly implying in some cases waste of priceless human life—would have been avoided if the authorities had done as Sir Arthur Currie urges and listened to the experts.—Montreal Star.

EDITORIAL NOTES AND COMMENT.

Remember the Flower Show on Thursday and Friday nights. Here is a notable event in and of a very worthy organization, i.e., the Peterborough Horticultural Society.

The only person who doesn't seem to be contributing anything to the Montreal-created controversy over Mr. Meighen's leadership is Mr. Meighen himself.

The Vancouver Sun puts the opinion of a lot of people into type when it says that Canada is fed up on forensic ability and battles of debate and needs right now a government and an opposition that will for the next few years give its entire attention to the cash register.

The Chairman of the Dominion Fuel Board says that less than half of the people have ordered their winter's coal supply. Perhaps they are waiting for Alberta coal.

The United States fliers have taken so many hops that they are in danger of being charged with a violation of the Volstead Act.

WISE AND OTHERWISE

It may be more blessed to give than to receive, but paying isn't half as nice as collecting.

Eat, drink, and be married, for tomorrow winter may come.

To the pure all things are pure, and to the crazy all things are crazy.

The rain falls on the just and the unjust, especially on the just shined shoes.

Good cooking isn't as much an art as finding something good to cook.

The height of folly is looking to see if Mars is inhabited.

The female of the species stands between people and the light more often than the male.

Saddest words of tongue or pen: "We'll get some coal for our coal bin."

We don't know about business, but all the cheap cigars will be smoked up after the presidential election.

The light that lies in a woman's eyes is the light that fools a lot of wise guys.

Boys will be boys, for a while longer, and then indications are they will be girls and girls will be boys.

Utopia is a land where summers are cold and winters are hot.

Too much money makes a man unhappy, especially after he loses it.

It takes a financial contortionist to make both ends meet.

A little loving now and then has caused the shooting of some men.

We have found that very often when you see a couple of men calling each other liars both are telling the truth.

A green apple a day will keep the doctor away from the poorhouse.

You can get over a lot of things by thinking them over.

RADIO PROGRAMS

WEDNESDAY, SEPT. 17

WEAF, NEW YORK—492

7.30 p.m.—Rose Becker, violin.
7.30 p.m.— "Why Connecticut Milk Producers Believe in Cooperation," by C. E. Hough.
8.00 p.m.—Rose Becker, violin.
8.20 p.m.—"An investment for Income," by H. K. Hutcheng.
8.30 p.m.—Mildred Mills, soprano; Frank La Forge, piano.
9.00-10.00 p.m.—Vic's Orchestra.

WNYC, NEW YORK—526

8.30 p.m.—Avy La Spere, songs.
8.50 p.m.—Samuel Shankman, piano.
9.10 p.m.—Bernard Knudsen, violin.
9.30 p.m.—Binghamton Kiwanis Club Quartet.
10.00 p.m.—"Timely Topics," by F. P. Bent.
10.15 p.m.—Wheatly Hills Orchestra.

WJZ, NEW YORK—455

7.00 p.m.—Cafe Boulevard Orchestra.
8.00 p.m.—Financial review.
8.30 p.m.—Sons of American Revolution Program direct from Church of Heavenly Rest; music by choir; talk by General William Weigel.
10.30 p.m.—Village Inn Orchestra.

WHN, NEW YORK—360

7.30-7.38 p.m.—Fashion talk.
7.40-9.00 p.m.—Testimonial dinner to Commissioner Richard E. Enright direct from Hotel Astor.
9.30 p.m.—Dance orchestra.

WOR, NEWARK—405

8.00 p.m.—Great Notch Orchestra.
8.45 p.m.—Morris Goldberg, violin.
9.00 p.m. —"Constitution Day", by Harry Brewer.
9.15 p.m.—Rudolph Hopf, baritone.
9.30 p.m. — Anna Rose, soprano; James Phillips, bass.

WAAM, NEWARK—263

8.00 p.m.—Jimmy La Selle, songs.
8.15 p.m. — Carolyn Brice, Muriel Rose, songs.
8.30 p.m.—Feature.
9.00 p.m.—Music masters.
9.30 p.m.—Ben Frierman, songs.

WHAR, ATLANTIC CITY—275

7.30 p.m.—Talk.
8.00 p.m.—Seaside Orchestra.
9.00 p.m.—Dance orchestra.
8.15 p.m.—Band concert.
8.45 p.m.—"General Education," by Dr. E. C. Broome.
9.00 p.m.— Orchestra; Clara Nagle, soprano.
10.00 p.m.—Organ recital.

WBZ, SPRINGFIELD, MASS—337

7.00 p.m.—Baseball results; market reports; civil service examination information; agricultural talk.
7.30 p.m.—Bedtime story.
7.40 p.m.—WBZ Trio; Mrs. C. W. Rommel, piano.
8.30 p.m.—McEnelly's Orchestra.
9.00 p.m.—New England Rotary Club meeting; community singing; talk.

WDBH, WORCESTER, MASS—368

8.00 p.m.—Market and weather reports; string quartet.

WGI, MEDFORD, MASS—360

7.45 p.m.—Closing stock market report; world market survey; police reports.
8.00 p.m.—Musicale; popular songs; weather reports.

WHAM, ROCHESTER—288

8.00-8.30 p.m.—Eastman Orchestra.
8.30 p.m.—Baseball scores.
8.35-9.35 p.m.—Music.

WGR, BUFFALO—319

7.35 p.m. —News; all daily reports; baseball scores.
9.00-11.00 p.m.—Vocal and instrumental solos; readings.

KDKA, PITTSBURGH—326

8.40 p.m.—Market reports.
9.00 p.m. —Brocket Mixed Quartet; Neapolitan Instrumental Trio.

CNRO, OTTAWA—435

8.00 p.m.—Orchestra; vocal and instrumental solos; address; quartet.

WTAM, CLEVELAND—390

7.00-8.00 p.m.—Dinner concert; base ball scores.
9.00-11.00 p.m.—Concert.

WLW, CINCINNATI—423

9.00 p.m.—Virginia Entertainers.
10.00 p.m.—Tenth Infantry Band.

WCX, DETROIT—517

8.00 p.m.—Musical program.

WWJ, DETROIT—516

8.00 p.m.—Detroit News Orchestra.

CATTLE, GRAIN AND PRODUCE

Peterboro—Toronto—Montreal Winnipeg

RETAIL.

Fruit.

Bananas 20-40c dozen; oranges 25-80c dozen; grapefruit, 2 to 3 for 25c; lemons, 30-40c dozen; apples: table, 40c dozen; cooking, 40-50c a peck; pineapples, 25c each; everbearing strawberries, 25c a box; canteloupes 15-35c; plums, 65c basket; greengages, 11-quart basket 65c; peaches $1.25-$1.75 basket; gooseberries 15c qt.; pears, 50-60c dozen; small pickling pears, 20c qt.; thimbleberries, 25c box; grapes 25-30c pound; California figs, 5c each.

Vegetables.

Potatoes, 15-25c a peck; beets, 5c bunch; carrots, 5c bunch; cooking onions 3 lbs. 25c; green onions, 5c bunch; Spanish onions, 3 lbs., 25c; pickling onions, 25 cents a quart; cabbage, 5-15c head; leaf lettuce, 5c bunch; celery, 15-30c; parsley, 5c; watercress, 5c; cucumbers, 5-15c each; gherkins, 20c quart; tomatoes, 35c basket; radishes, 5c bunch; peppers, 5-10c each; Lima beans, 10c pound; butter and green beans, 10c qt.; vegetable marrow, 10-15c each; squash, 15-20c each; corn, 20c dozen.

Dairy Products.

Butter, creamery, 36-40c pound; dairy, 35-38c pound; baking, 25c pound; lard, 22-26c pound; shortening 20c pound.
Cheese, 24-35c lb.
Eggs, 33c dozen.

Honey.

Sections, 28-30c; 5 lbs., 85c-$1; 10 lbs., $1.70-$2.

Fish.

Salmon trout, 25c lb; white fish, 25c lb; haddies, 18-20c lb.

Meats.

Beef, 8-30c lb; veal, 10-30c lb; lamb, 15-45c lb; mutton, 10-25c; pork, 15-35c; bacon, 28-43c; sausage, 18-20c; chicken, 20-35c lb.

Flour.

Flour, ¼ barrel, $4.25-$4.50; pastry flour, 24-lb. bag, $1-$1.15.

WHOLESALE.

Grain.

Fall wheat, $1.15 per bushel; oats, 50-55c; rye, 65-70c; barley, 65-70c; peas, $1.25; alsike, $1.15 bushel.

Hay, Bran, etc.

Hay, loose, $16; baled, $17-$18; baled straw, $9-$12; bran, $30 ton; shorts, $32 ton.

Hogs.

Live hogs, thick, smooth, $10 a cwt.; select graded, $11; dressed, head on, $15.75; head off, $16.75.

Hides and Wool

Hides—Cow, 6½-7c lb; horse, $2-$2.50 each; calf skins, 12c lb., lamb skins, 25-50c each; shearlings, 20-25c each.
Wool, 25-28c lb.

Choice heavy export steers	$7.50	$7.00
Good heavy export steers	6.75	7.00
Choice short keeps	6.50	7.00
Baby beeves	9.00	10.50
Choice handyweight	6.25	6.50
Good handyweight	5.50	6.00
Medium butchers	4.50	5.25
Common light butchers	3.50	4.25
Choice 950-1000 feeders	5.25	6.00
Fair to light feeders	4.00	5.00
Choice fat cows	4.25	4.75
Good butchers' cows	3.25	3.75
Medium cows	3.25	3.75
Common cows	2.50	3.00
Canners and cutters	1.25	2.25
Good choice butcher bulls	4.25	4.50
Good export bulls	4.00	4.25
Bologna bulls	2.25	3.00
Choice milkers and springers	80.00	100.00
Medium milkers and springers	45.00	60.00
Comon milkers and springers	30.00	40.00
Choice spring lambs, ewes	12.00	.....
Choice spring lambs, bucks	10.00	.....
Common spring lambs	7.00	9.00
Good to choice sheep	6.00	7.00
Heavy sheep and bucks	3.50	4.50
Culls	2.50	3.50
Choice calves	11.00	12.00
Medium calves	8.50	9.50
Common calves	6.00	8.00
Hogs, f.o.b. thick, smooth	9.00	.....
Hogs, fed and watered	9.60	.....
Hogs, off cars, long run	10.00	.....

CHICAGO LIVESTOCK.

CHICAGO, Sept. 17.—(Canadian Press).—Receipts 13,000; practically all grades weighty fed steers without reliable outlet, many unsold at noon, bids unevenly lower, desirable yearlings and good to choice handyweight steers strong spots higher, strictly choice 1,535-pound bullock 11.00; long yearlings of comparable finish and quality 11.40; many weighty steers selling at 10.00 downward, some 1,500 pound average at that price, strong weight half fat natives carrying considerable weight downward to 7.50 and below these meeting stern competition from western grass steers; fat she-stock very uneven, dull on hit and miss market; bulls steady to weak, western grass steers eligible for country account about steady, five loads light well bred western yearlings 7.25; several loads plain quality light kind 5.00 to 6.00; higher quality western feeders on yearling order 7.50 and above vealers 25 higher, spots more on good choice offerings, outsiders paying up to 11.75 and above bulk to packers 10.50 to 11.50; mostly 11.00 to 11.50.

Hogs, receipts 19,000. Opened moderately active, steady to strong on desirable grades; slaughter pigs strong to 25 higher; lights strong to 10 higher; closed very slow; lower grades around steady; top 10.50, better 160 to 225-pound average largely 10.20 to 10.45. Bulk good and choice 140 to 150-pound kind and desirable weighty butchers 9.75 to 10.15; packing sows mostly 8.80 to 9.00; majority good and choice strong weight slaughter pigs 9.00 to 9.50; estimated holdover 13,000.

Sheep, receipts 28,000; slow fat lambs fully 25 lower; sorting moderate bulk natives 13.00 to 13.25; packer top 13.40; few to city butchers 13.60; culls mostly 9.50 to 10.00; bulk range lambs 13.25 to 13.50; top 13.55; sheep steady; good to choice range ewes to killers 6.25; odd lots natives 4.75 to 6.50; feeding lambs steady to strong, bulk 12.75 to 13.15; full-mouthed breeding ewes 7.75.

CHICAGO GRAIN.

CHICAGO, Sept. 17.—(Canadian Press). — Something of a jolt to friends of higher prices for wheat resulted yesterday from the fact that unofficial Canadian crop estimates, which were expected to be bullish, turned out to be bearish instead. The wheat market closed unsettled, 1-4 to 7-8 net lower, December 1.33½ to 1.35 5-8 and May 1.40 1-8 to 1-4, with corn 1-8 to 3-8 off; oats 1-4 to 1-2 down and provisions varying from 5c decline to 12 cents gain.

Although it had been predicted that the new Canadian crop figures would indicate a yield of only 250,000,000 bushels for the three prairie provinces as against a Government forecast of 267,000,000 bushels, the new private estimate totalled 265,000,000 bushels. As a result, the market opened here under considerable selling pressure and underwent a material set-back. On the downturn on price, buying increased, and rallies ensued. The rallies though failed to hold well, when buyers attempted to realize profits.

Demand for wheat appeared to come largely from houses with seaboard connections, but was confined to downturns. On the other hand a fresh estimate of wheat acreage in Argentina totalled 1,000,000 acres smaller than had generally been expected.

EGG PRICES.

OTTAWA, Sept. 17.—(Canadian Press).—The markets generally are firmer for fresh, specials and extras, and steady for the other grades. The outlook is much firmer prices for fresh specials and extras and a steady market for storage stocks. Toronto firm, fresh receipts have materially fallen off. Retailing specials 55, extras 48, firsts 42, seconds 38. Montreal jobbing specials 49, extras 42 to 43, firsts 36 to 37, seconds 30. Ottawa demand fair, prices holding firm, quality improving. Jobbing extras 42, firsts 36, seconds 30.

STERLING RATES.

MONTREAL, Sept. 17.—(Canadian Press)—Sterling exchange rates were quoted here yesterday as follows: Sterling demand 4.47; sterling cables 4.47 3-8.

MONTREAL PRODUCE.

MONTREAL, Sept. 17.—(Canadian Press).—The export business in grain here yesterday was reported to be much quieter owing to the fact that foreign buyers were not disposed to respond to the higher prices asked by the exporters overnight. There was a fairly good enquiry for Canadian Western barley from local exporters in the domestic market. A steady business continues to be done in spring wheat for export account and prices were unchanged. There was no change in the condition of the market for winter wheat flour, prices being well maintained. The trade in white corn flour was steady and prices were firm. There has been a very good demand from American buyers for all lines of mill feed here, and some sales of very large lines were made for September. October shipment at unchanged prices yesterday. There was no change in price of standard grades of rolled oats. A good business was done on baled hay yesterday and the tone of the market was steady.

There was no change in the local egg situation, prices being steady. A small volume of business was done in the butter market and prices were slightly easier. On moderate demand from foreign buyers, the cheese market was fairly active and prices were well maintained.

WHAS, LOUISVILLE—400

9.30-11.30 p.m. — Kentucky Night Owls.

KYW, CHICAGO—536

8.00-8.30 p.m.—Dinner concert.
8.30-9.00 p.m.—Popular program.
9.00 p.m.—Music; talks.

WEBH, CHICAGO—370

8.30-9.30 p.m.—Orchestra; songs.
10.30-11.30 p.m. —Orchestra; readings; vocal and instrumental solos.

WGN, CHICAGO —370

7.30-8.30 p.m.—Features; music.
9.30-10.30 p.m. —Musical program.
11.30 p.m.-12.30 a.m—Music; features

WMAQ, CHICAGO—448

7.30 p.m.—Children's stories.
9.00 p.m.—To be announced.
9.30 p.m.—Play.
10.15 p.m.—Kathleen Kearney, T. J. Coughlin, songs.

A THOUGHT

He that giveth unto the poor shall not lack, but he that hideth his eyes shall have many a curse. —Prov. 28:27.

Gifts and alms are the expressions not the essence of this virtue.—Addison.

USE EARTHEN BOWL.

Use an earthen bowl and a wooden spoon for mixing cakes, muffins and batters.

A Flower Show by the public is an expression of willingness to show others and of others to show you.

HASTINGS AND THE DISTRICT

Car Turns Turtle on the Hastings Road.

WEDDING BELLS

HASTINGS, Sept. 16.—A sedan car turned turtle in the road on Sunday after about a mile out of Hastings. The car was coming down a long grade and was being urged forward by another auto from the rear, and the driver not being able to slacken speed used considerable force on the brakes, the sudden jerk causing the car to turn over.

A lady occupant of the car had her shoulder broken. The auto was badly damaged but has since been taken back to Havelock where the owner lives.

Wedding Bells.

A very pretty wedding took place at St. Paul's Anglican Church, Lindsay, on Wednesday afternoon at 3:30, when Annie, the eldest daughter of Mr. and Mrs. William Langley, formerly of Hastings, became the bride of Mr. Clarence Blackborne, son of Mr. and Mrs. Vr. Blackborne of Hastings. Rev. J. McConnchie performed the ceremony.

The bride, who was given away by her eldest brother, Fred, was charmingly gowned in white crepe de chene with flowing veil which was fastened to the head by a wreath of orange blossoms. She carried pink Ophelia roses and wore the gift of the groom, a rope of pearls. The bride was attended by her sister, Rose, who was attired in powder blue crepe de chene with rose bud trimming and carried a bouquet of pink carnations. Two little girls acted as flower girls, Violet Langley, sister of the bride and Marjorie Blackborne sister of the groom, frocked in pale blue organdie, each carrying pale tinted bouquets of flowers and fern.

The groom was supported by Mr. Eddie Joyce of Lindsay.

The groom's gift to the bridesmaid was a bar brooch in white gold set with pearls and to the groomsman a tie pin.

After the ceremony a wedding supper was served at the home of the bride's parents to about forty guests.

The bride's travelling suit was of navy blue poiret twill and black velvet hat. After the happy couple return from a trip to points east they will reside in Lindsay.

Those from this vicinity who attended Peterboro Exhibition were Mr. and Mrs. M. Pearsoin, Mr. A. Dodd, Mr. G. B. Stevenson, Mr. H. McCarthy, Mr C. E. Jones, Dr. MacDonald and son Sandy and daughter Peggy, Mr .E. A. Fairman, Mr. and Mrs. A. V. German, Mr. E. Warner, Messrs. Milton and Wilbert Beavis.

Miss Emma Hubbs has returned from Lindsay where she has been the guest of friends.

Miss Mary Jones of Rochester, is visiting her parents, Mr. and Mrs. J. F. Jones.

Miss Jean O'Neil of Marmora spent the week-end with her parents, Mr. and Mrs. T. J. O'Neil, Front street.

Mr. and Mrs. J. M. Carey of Toronto are guests of Mr. and Mrs. P. Howard.

Mr. and Mrs. H. B. Wilson and Alice and Mrs .Wm. Hill were in Warkworth on Sunday.

Miss Georgina Beavis spent the week-end with Mr. and Mrs. A. V. German.

Mr. and Mrs. J. Hess and Mr. and Mrs. V. Sinkle of Trenton were the guests of Dr. and Mrs. J. Hess on Sunday.

NEWS OF MARMORA

District Meeting for Madoc—Visitors in the Town and District.

MARMORA, Sept. 16.—The district meeting for Madoc district was held in Madoc Methodist Church, Rev. D. R. Clare and Mr. F. S. Pearce attended the morning and afternoon sessions.

In the evening Rev. Ernest Thomas of Toronto spoke on Prohibition and Rev. Mortimer a missionary from China spoke on missions.

Rev. and Mrs. Clare, Mr. W. J. Cottrell and Mr. F. S. Pearce attended this session.

Mr. James Marchin of Tweed called at the home of Mr. Henry Kerr on Sunday.

Two car loads from Lakefield, Mr. and Mrs. Nathan Payne, Mr. and Mrs. Wager, Messrs. Carmen and Ralph Payne, Mr. and Mrs. Rufus Payne of Warsaw, Mrs. Dora MacMillan called at the Methodist parsonage Sunday morning when en route for Belleville.

Miss Mary Oliver spent the week-end at home.

Misses Nellie, Hazel, Gladys and Jessie Williams spent Thursday evening at Springbrook.

Mr. and Mrs. Joe Doyle became the proud parents of a baby daughter on Sunday morning.

The Misses Clairmont entertained a car load of relatives from Toronto over the week-end.

Mr. Frank Grant spent Sunday in Ivanhoe.

Miss Lilian Cronkright of Coe Hill spent the latter part of last week at her home.

With the lake season practically concluded, the local cinema run by the G.W.V.A. again takes its place as the most popular weekly diversion. There has been no suspension of the pictures again this summer though the drop in attendance not being sufficient enough to merit it. Last Saturday night the number of those attending, climbed back to normal.

Rev. W. H. Toole has been renewing acquaintances in Rawden par... Mrs. H. M. and Miss F. J... have moved down from Crowe L...

Mr. J. McCrodan spent the week-end with his aunt at Trenton.

Shortage of entries at the masquerade ball at Marble Cliff Pavilion on Friday prevented the award ing of prizes.

Mr. and Mrs. John Simmons of Campbellford visited at the latter's parents, Mr. and Mrs. William Jones Sr., on Saturday.

Mr. R. Gunn left on Saturday for his home in Toronto.

Mr. Forrest Dennis paid a visit home on Saturday.

Miss Margaret McCoy spent the week-end home.

Mis Mabel McCoy has returned from her holiday in Belleville.

Mr. and Mrs. Ransome Walters and son, and Mrs. Thornton and two sons of Syracuse, N.J., are visiting relatives in town.

Mr. and Mrs. James McCoy of Madoc visited at Mr. Dave McCoy's on Sunday.

St. Mark's, Bonarlaw is holding its harvest festival next Sunday evening.

BEST GARBAGE CAN.

The most practical type of garbage can is of corrugated steel reinforced at the top and bottom.

Ritch the beauty of the Scarlet Tanager

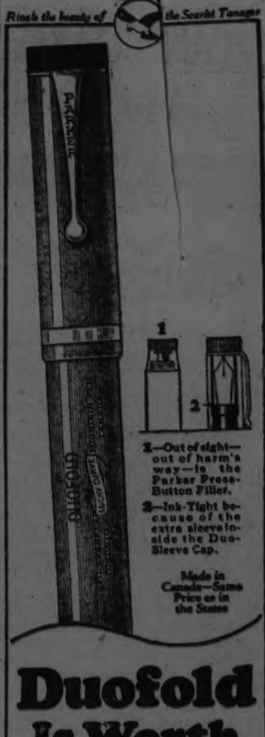

1—Out of sight—out of harm's way—is the Parker Press-Button Filler.
2—Ink-Tight because of the extra sleeve inside the Duo-Sleeve Cap.

Made in Canada—Same Price as in the States

Duofold Is Worth Its Weight in Gold

Along Life's Whole Career

Its Jewel-Smooth 25-Year Point Gives Your Hand the Speed and Character That Win with the World

YES, every day new situations arise when the unerring Parker Duofold is worth its weight in gold! When this hand-size, rapid, jewel-smooth writer beats the clock to the finish—to close a transaction, pass a test or complete the work in hand.

Its Over-size Barrel holds that extra ration of ink that will tide you over a few more days or a few more written pages that you can't foresee. And the "Lucky Curve" feed delivers the ink with sure-fire certainty.

Better replace your old pen with this inspiring Classic.

If not mistreated, we guarantee its jewel-smooth point for 25 years' WEAR. Its black-tipped lacquered barrel makes it hard to mislay.

Any good pen counter will sell you this super-pen.

The Parker Fountain Pen Co., Limited
Toronto, Ontario

Ask also for Parker Duofold Pencils to match the pen, $5.50

Parker Duofold

Duofold Jr. $5 — Lady Duofold $5

O'Keefe's
DRY GINGER ALE
The Famous Red Seal is Your Guarantee of Purity
Sold at the best Clubs, Hotels and Restaurants by Grocers and Druggists.

J. M. BROOKS & CO
Distributors for Peterboro.

CAMPBELLFORD AND DISTRICT

Mr. Dwight Bunner Is Very Much Alive—Social Doings.

PERSONALS

CAMPBELLFORD, Sept. 16.—There was an error in the report that Mr. Dwight Bunner was killed on Sunday near Ivanhoe. The young man's name was Lindsay and he was a son of one of the ministers of the Standard Church. It was late in the afternoon on Monday before the people of Campbellford knew of the mistake as to the name of the unfortunate young man. Word was received about six o'clock that Dwight was very much alive.

The members of the Imperial Order of the Daughters of the Empire are arranging to attend the district convention of the order, to be held at Cobourg on Thursday next, September 18th.

Mr. Thos. Free is very ill at his home on Balaclava street. He has had trouble with his heart and also an attack of the summer flu. On Monday his condition was a little improved.

The Campbellford District of the Methodist Church will hold their September meeting in Campbellford Methodist Church, on Thursday next September 18. There will be a business session in the morning and a public meeting in the afternoon when several addresses will be given.

Rev. Mr. Joblin, of Rawdon, will preach in the Methodist Church next Sunday while the Rev. W. Elliott, pastor will preach on Mr. Joblin's circuit for the anniversary services.

The Woman's Christian Temperance Union are having a prayer meeting for all the ladies of the town in the Methodist Church on Friday afternoon at three o'clock. This will be for the cause of the temperance question in the coming plebesite in October.

The Woman's Missionary Society of St. Andrews' Church have extended an invitation to the W.M.S. of the Methodist Church, to meet with them next Saturday afternoon to hear an address by Mrs. (Rev.) Williams, missionary in China.

Mr. and Mrs. Williams are supported by the people of St. Andrew's Church in Campbellford.

There was a splendid attendance at the Young People's League on Monday night. This was the first meeting of the fall and winter months. Miss Keir, first vice-president with a committee arranged the programme.

Mr. S. A. Maguire, the president spoke a few words of welcome to the young people and said he hoped the league would grow in numbers and interest. Mr. T. Craighead gave the devotional topic and Mrs. C. W. Turner read a short missionary story.

The spelling match at the close was very interesting and a few could not be spelled down in the allotted time.

Dr. James L. Hughes of Toronto was the guest of Mr. and Mrs. G. A. Payne, Frank street, on Monday.

Mr. and Mrs. R. J. Bullen, and daughter Dorothy, Rear street spent the week-end in Peterboro and attended the exhibition.

Mrs. Elizabeth Stillman, Rear street, is visiting her sister and other relatives in Peterboro.

Mr. and Mrs. Joseph Hore, Grand Road and Mr. and Mrs. John A. Mitchell, Havelock Road, motored to Havelock Road motored to Brighton on Sunday and visited Mr. and Mrs. Albert Hore, who live near Brighton.

MUSKALUNGE FISHING AT FRENCH RIVER CAMP.

In the fall when the 'lunge become voracious and the life of a young fish is worth practically nothing, the fisherman comes into his own. Fighters to the last gasp, the 'lunge is the one fish that one prays, will rise to the plug or minnow and when he does—well, try and yawn. A hot shore dinner in the heart of the 'lunge territory, French River, a rest and then a recounting of the day's sport around the open fire, is something one never forgets.

The beauty of the woods in autumn, the snappy morning atmosphere when one's blood runs faster, good fishing, warm bungalows electrically lighted and a clubhouse with a huge fireplace, music, dancing—all these may be had at French River Bungalow Camp, which will remain open this year until October 15th, following the request of patrons of the camp. The camp is only 215 miles north of Toronto, and any Canadian Pacific agent will gladly supply all information, make your reservations, etc. An hour's communion with a hungry 'lunge is worth a life-time listening to the other fellow tell about it. Think it over.

11-13-17-20-24-27

SCHOOL FAIR DATES

Four Have Already Been Disposed of in Durham County.

MILLBROOK, Sept. 17.—The dates for School Fairs in Durham County this season, four of which have already been herld, are as follows:

Newcastle, Sept. 9; Orono, Sept. 10; Galloway's School, Sept. 12; Janetville, Sept. 15; Blackstock, Sept. 16; Enniskillen, Sept. 18; Hampton, Sept. 19; Maple Grove, Sept. 22; Welcome, Sept. 23; Garden Hill, Sept. 25; Millbrook, Sept. 29; Ida, Sept. 30.

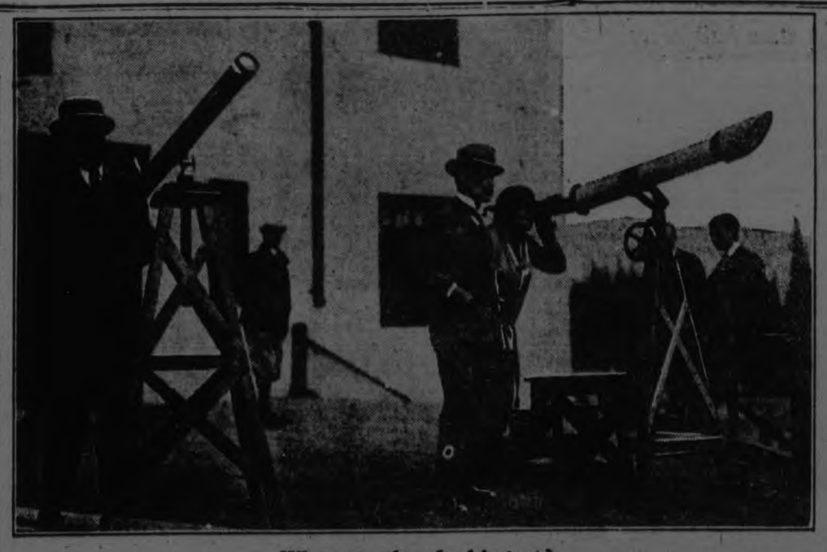

What are they looking at?

AT first glance, it might be Mars, or that daylight star the Westerners have talked so much about. Actually, although they are scientists, members of the British Association for the Advancement of Science they are examining neither, but have their telescopes trained on something far more interesting, the big peaks surrounding the Canadian Pacific Railway's Chateau Lake Louise, in the Rockies. The photograph was taken during the Western tour of the scientists, just concluded.

ORGANIZE FOR THE CAMPAIGN

Meeting of the Temperance Interests Held at Warkworth—Officers Elected.

By STAFF REPORTER.

WARKWORTH, Sept. 17.—Every municipality in East Northumberland was represented at a meeting of the temperance workers of the riding held here last night to organize for the plebiscite campaign, and the basement of the Town Hall was filled by friends of the cause, who unanimously endorsed the O. T. A. and pledged their support. The riding was organized and the following officers were elected: B. C. H. Becker of Brighton, President; Gordon Lapp, Brighton, Secretary; J. A. Irwin, Campbellford, Treasurer. Each municipality will form its own organization and chairmen for these branches were selected.

When the temperance workers of Northumberland finished their work in 1921, following on the vote then taken on the question of importation, and adjourned sine die, they were of the opinion that prohibition was a fixture in Ontario and that their labors on its behalf were ended. In a little over three years they find themselves again called to arms.

In 1921 the entire county was organized as a unit and Rev. W. A. Brenner of Cobourg was Chairman. It was felt at the time that on account of the size of the territory covered the organization was too cumberous. Anyway, the temperance forces this year are expected to organize along the lines of the Legislature ridings. West Northumberland has already got into fighting array, and now the east riding has followed the example.

The Meeting Last Night.

The meeting last night was called to order by B. C. H. Becker of Brighton, who has been appointed organizer for the riding, and W. J. Harper of Warkworth was called to the chair. On motion of Rev. A. K. McLeod of Brighton, seconded by E. Nelson of Murray Township, a committee composed of one resident of each municipality was appointed to nominate permanent officers. Those selected were: J. A. Irwin of Campbellford, Rev. W. A. Moore of Colborne, George Bowen of Percy, R. C. Doxsee of Hastings, E. Nelson of Murray, B. C. H. Becker of Brighton, Fred Barnum of Seymour and M. Murphy of Cramhe. The committee retired, and in a short time returned, recommending that the permanent officers be the three whose names are given above. The report was adopted and Mr. Becker took the chair.

Municipal Chairmen.

The chairmen chosen for the different municipalities were as follows: Campbellford, W. J. Armstrong; Brighton Village, W. Bellamy; Colborne, F. M. Brintnell; Warkworth, W. J. Harper; Hastings, R. C. Doxsee; Murray, E. Nelson; Seymour, Rev. D. C. Daniels; Crambe, S. A. Clarke; Brighton Township, J. J. Milton.

Fred. Barnum was first nominated to represent Seymour, but his amendment that the position go to Mr. Daniels was carried.

Campaign Outlined.

There was a long discussion as to what lines should be followed in the coming campaign. Rev. J. T. S. Wilson of Brighton believed that a personal canvass, rather than public meetings, are needed. While meetings may be inspiring, it is the canvass that gets the votes. The arguments used by the antis this time are more subtle than ever, and the temperance people are confronted by a situation they have never faced before. There are some former members of the party who believe that prohibition has been a failure, and these are the ones the workers must try to convince to the contrary. Every available vote will be needed to save prohibition.

Power of the Press.

Rev. Wesley Elliott of Campbellford believed in using the press right up to the last day of the campaign so as to be able to meet any roorbacks that the liquor party might spring.

The general opinion was that a great deal depended on the women voters, and it was proposed to hold meetings for the ladies exclusively, as well as mixed gatherings.

Rev. G. S. Hammond of Warkworth said that in Percy Township it had been decided to bring in speakers who would stay a week each and who would hold a meeting for women only every afternoon.

The arrangement finally agreed to was to hold a series of public meetings, as well as to carry on a vigorous personal campaign.

Votes Are Needed.

On taking the chair, Mr. Becker, selected as head of the general organization, said that there is sentiment enough in the Province to uphold prohibition by an overwhelming majority, but it is votes that are needed as all the sentiment in the world would not carry an election. The temperance people must not be over-confident; every vote in the country districts is needed as the cities will go strongly against the O. T. A.

J. A. Irwin of Campbellford said he believed the people as a rule are well satisfied with the Act, and that in time it will be enforced.

Ministers Speak.

Short addresses were made by every minister present, these including Revs. S. A. Kemp and G. S. Hammond of Warkworth; Revs. D. A. Thomson and H. M. Hinton of Hastings; Revs. J. S. I. Wilson and A. H. McLeod of Brighton; C. F. McIntosh and Rev. Wesley Elliott of Campbellford; W. A. Moore, Colborne; H. W. Folley, Hilton; J. R. Bick, Wooler; J. Beckel, Castleton; J. Everson, Norham, and C. D. Daniels of the Seymour circuit.

Just before the meeting adjourned Alex. Winter submitted a resolution, which was seconded by Mr. Wilson of Brighton, endorsing the Ontario Temperance Act. This was carried unanimously.

Percy Organized.

The work of organizing the municipalities will now be taken up. Percy has already taken the lead, the officers in that township being: W. J. Harper, President; Mrs. T. Allen, Secretary; Mrs. Wm. Barringer, Treasurer.

There is no doubt as to the interest that is being taken in the coming plebiscite by the people. The large attendance last night and the keen interest taken in the discussion was taken by the leaders as an encouraging sign. Among the audience were a large number of women, who followed the proceedings with the closest attention, although they took no active part.

INFORMAL LONDON LABOR CONFERENCE

To Be Held in British Capital To-morrow—Dominions Represented.

LONDON, Sept. 16.—The Times' idea of upholding an Imperial Labor Conference in London this autumn had to be abandoned, because Colonel Creswell, Minister of Defence and Labor in the South African Government, and other prominent Labor leaders in the Dominions could not attend.

It has been decided, however, to take advantage of the presence of a number of Labor leaders in London and to hold an informal conference here to-morrow.

Hon. George Lansbury, Minister of Labor in the British House of Commons for the London Division of Poplar, Bow and Bromley, who is chairman of the Labor Commonwealth group, will preside at the conference to-morrow.

JAPANESE-U. S. WAR?

Author in Flowery Kingdom Discusses Possibilities.

TOKIO, Sept. 17.—"Will There Be War Between Japan and America?" is the title of a book just published in Tokio by an noted Japanese author, Toshio Fujiwara, who, in addition to being a writer, is one of Japan's leading business men. He has lived for several years in the United States where he served the Mitsui interests.

Among the most interesting chapters are the following: "Roosevelt's Threat Against Japan"; "How the Anti-Japanese Movement is Carried on in the United States"; 'How American Former Service Men Carry on the Movement Against Japan"; "Japan's Future Course with respect to the United States."

The book is having a wide circulation in Japan and has received favorable comment from many thoughtful critics.

DRIVE IN CHINA TO TAKE PEKIN

Terrific Battle Raging In the North—Chang's Troops Advance.

INHABITANTS FLEE.

OSAKA, Japan, September 16. —A terrific battle raged to-day in the north of China where Chang Tso Lins Mukden troops came into contact with the Chili army of Wu Pei Fu on Monday.

The Manchuran war lord's forces were everywhere successful in the initial clash, according to the Ooka Mainichis correspondent who is on the battlefield.

Chang's troops now completely control the town of Patu Ying Tse, 12 miles east of the important city of Chao Yang where the fighting began.

This conflict in the north is the start of the Manchurian leader's drive for Pekin and of warfare that is likely to prove far more decisive in China's civil war than the fighting around Shanghai, the correspondent telegraphs. Chang Tso Lin denies taking the initiative.

The correspondent cables a dramatic picture of the confusion in the batle area which is within the border of Pei Chi Li province, as follows:

"Towns and villages in the vicinity have been completely deserted by their inhabitants who fled carrying household goods with them, as though avoiding a pestilence or an earthquake. Stations along the Pekin-Mukden Railway along which the fighting centres are crowded with refugees whose plight is pitiful.

"Shanghai Kwan, where the railroad pierces the great wall of China, had become the centre of the Chi Li forces. Three thousand trained fighting men already have arrived from the capital. Their stolid demeanor contrasts with the terror of the refugees.

"Wu Pei Fu is rushing his troops northward All available troops north of Tien Tsin are expected to arrive at Shau Hai Pwan within a few days. The Chi Li forces will number about 30,000 at this point. A desperate and decisive battle is expected to take place soon at this important railway point, and it is here that the fate of Wu Pei Fu or Chang Tso Lin probably will be settled.

"Another centre of battle will be Jehol, where 2,000 Wu Pei Fu troops are concentrated."

NURSES BOB HAIR.

All Right At Kingston Hospital To Have Your Hair Bobbed.

KINGSTON, Sept. 16— (Canadian Press).— There is no law against 'bobbed hair" among the Kingston nurses. In Ottawa, "bobbed hair," among nurses has been banned, but not so at the local institutions.

Inquiry made at the Kingston General Hospital showed that about one half of the nurses at that institution had their hair "bobbed". Miss Baillie superintendent of nurses said it did not go very well with the cap but it did not disqualify them. It is to be noted that Miss Baillie is not "bobbed," although she admitted that it looked well with some girls. At the Hotel Dieu there is no law on the question.

In Ottawa, the new three million dollar civic hospital, to be opened shortly, has printed across the bottom of nurses' application forms for positions on the staff, a note stating specifically that applicants having their hair bobbed will not be admitted. It is stated that the majority of the hospitals in the capital have a similar regulation but that in many cases it has not been enforced.

Genuine BAYER ASPIRIN

Say "Bayer"- Insist!

For Pain Headache
Neuralgia Rheumatism
Lumbago Colds

Safe — Accept only a Bayer package which contains proven directions

Handy "Bayer" boxes of 12 tablets
Also bottles of 24 and 100—Druggists

Aspirin is the trade mark (registered in Canada) of Bayer Manufacture of Monoaceticacidester of Salicylicacid

FLOUR ADVANCES.

LONDON, Sept. 16. — London flour millers to-day advanced the price of flour a shilling to 49 shillings per sack of 280 pounds.

You cannot go into everybody's garden or house to see the beautiful flowers and house plants, so the owners are bringing them to you at the Flower Show.

You can always get SOFT COAL

AN abundance of soft coal at lower prices is available every year—and may soon be *the only fuel available.*

Thousands of homes are protected from fuel shortage by McClary's Sunshine Furnace—*It burns any kind of coal.*

Consult McCLARY'S dealer. He will plan a heating system which is fully guaranteed to make your home comfortably warm.

205

The AIR BLAST RING is an exclusive McClary's feature insuring the proper burning of soft coal. Thousands already in use.

McClary's SUNSHINE FURNACE

ADAMSON & DOBBIN

Sole Agents For Peterboro 175 Simcoe St.

4 Points of Superiority

Super-Construction
Super-Comfort
Super-Beauty
& Moth Proof Absolutely

Snyder's SANI-BILT LIVING ROOM FURNITURE

Guaranteed Moth Proof

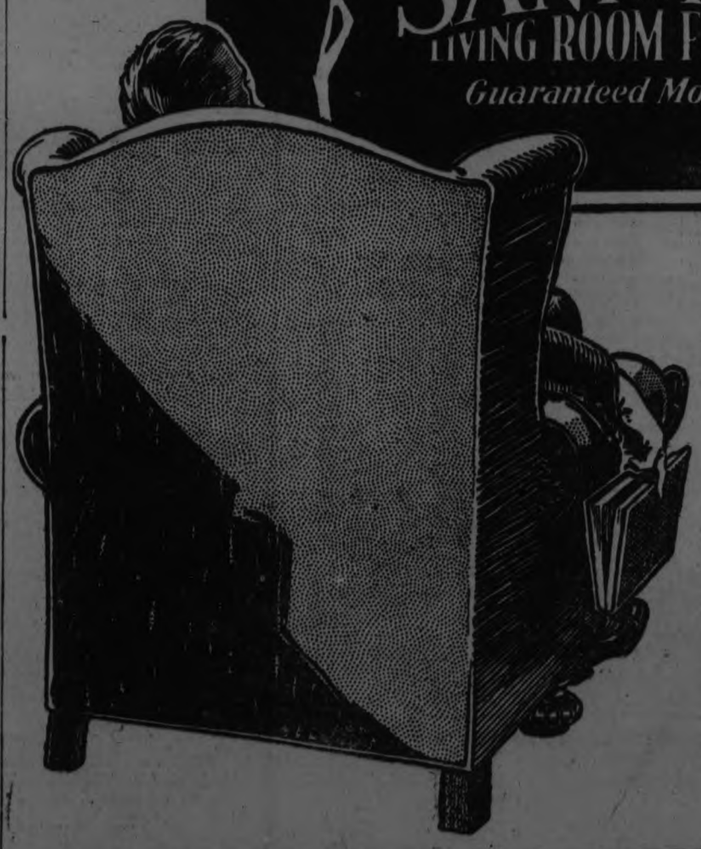

BUILT first for enduring strength, Sani-Bilt hardwood frames are heavy, rigid and strong. *Do not be humbugged by cheap construction.*

Built also for luxury and comfort, Sani-Bilt upholstery is extraordinarily deep and soft. Sani-Bilt oil-tempered rustproof springs are extra strong and resilient; extra firmly fixed and extra plentiful. The cushions are Marshall Spring Cushions. *Do not be humbugged by flashy coverings which hide dishonest upholstery fillings.*

Built for beauty, Sani-Bilt coverings offer the choicest and widest selection in Canada. *Do not be humbugged by trashy tapestries or cheap mohairs.*

And, over and above these other points of excellence, Sani-Bilt is absolutely mothproof, as well, and *guaranteed* mothproof. *Do not be humbugged by imitations.*

All the leading dealers show Sani-Bilt. Prices range to suit every purse.

SNYDER'S LIMITED
WATERLOO - ONTARIO 37

THE CRESSMAN CO. LTD., Agents

McBride & Franks Are Showing a Complete Line of This Furniture 224 Charlotte Street

Home Furnishing Co. Recommend Snyder's Chesterfields, Suites. SANI-BILT MODERATELY PRICED 208 Charlotte St.

TANLAC MEETS TESTS FOR OVER 3 YEARS

"The more I know about Tanlac the more I feel like praising it," says Mrs. Samuel Shelly, 56 Wood St., Toronto, Ont., Canada. "I always take Tanlac when I begin to feel run-down and it has met my health needs for the past three years.

"For years before I learned of Tanlac I was in such an awful run-down condition that at times I would get so weak and nervous I couldn't do my house work. I was down to almost a skeleton and still losing weight all the time. Headaches nearly drove me mad and I had a sickly, sallow complexion.

"Tanlac has increased my weight 14 pounds, and has given me a wonderful appetite. My nerves are steady. I sleep well and have health and strength that makes life a pleasure."

Tanlac is for sale by all good druggists. Accept no substitute. Over 4 million bottles sold.

Tanlac Vegetable Pills for constipation; made and recommended by the manfucaturers of Tanlac.

SECURE CURRENT FROM MINERALS

Inexhaustible Stock of Electricity Discovered by a Denver Man.

By MARK H. KNIGHTS

DENVER, Colo., Sept. 17.—(United Press).—Invented, and awaiting only perfection, according to F. R. Woodward, is a method of extracting the inexhaustible electrical energy of the earth and distributing it among all civilized nations.

"When my method of extracting electricity from mineral viens of the earth is perfected," Woodward said, "all the wheels of industry, all the light and heat required to provide the luxuriies required by a billion persons, will be furnished by storage batteries perpetually charged from beneath the earth's surface.

Although an angle Woodward has not studied in his 25 years of experimentation with harnessing the earth's untold electrical energy, he said he believed transmission of the power would be carried by wireless.

Transmit by Wireless.

"I have no doubt," the inventor of the electrical storage battery process declared, "that within a few decades—possibly by the time my idea is developed to the practical stage—all long distance electrical transmission will be done by wireless."

At the present, Woodward believes, his process has become practical for individual home use. "In the near future," he told his interviewer, "I intend to demonstrate the practicability of furnishing electric lights and power for a home from storage batteries charged by the earth."

Guarded Secret.

Although Woodward still guards closely the secret of his process, he said that several electrical engineers are familiar with his experiments and can testify to the reliability of his statements.

Woodward has for 38 years worked in mines of Colorado. Twenty-five years ago, he said, an accidental discovery of electrical energy emitted by a rich vein of gold and silver ore, started him on the path of research which has led his present announcement.

"I am not at liberty at this time to tell much of my experiments," Woodward said. "Nor can I give the location of the ground where I have carried on my experiments and I still am working.

"Electrical energy comes from the rays of the sun, and is distributed throughout the earth. Naturally, the energy follows the path of least resistance, and this path is mineralized.

"Gold, silver and copper are natural conductors of electricity, and therefore carry the largest charges. I have been successful in taking the electricity from such veins and storing it in a battery. The earth offers an inexhaustible supply of electrical energy—a supply that never can fail."

FLOAT BIG LOAN.

Rumors of $100,000,000 Loan To Meet Victory Bonds and Treasury Bills.

OTTAWA, Sept. 16.— (Canadian Press).— Rumours are current here of the early announcement of a Dominion Domestic Loan especially to meet maturing Victory Bonds and to take up Treasury Bills. The rumour gives $100,000,000 as the figure of the Domestic Loan with an interest rate of probably 4½ per cent.

A total $200,000,000 is required to be raised to meet the Victory Bonds and Treasury Bills. The Balance over the Domestic Loan would probably be floated in New York.

There is at present no official confirmation of the rumour.

LOCAL DOGS WIN

Somewhat unique was the victory of the Peterborough Collies Kennels at the recent dog show. The kennel is owned and conducted by Mr. K. M. Sine, 124 Dublin street, and at the Exhibition won 12 firsts, 1 second and 1 third and sixteen specials, including a special for the best local dog shown.

CAMPBELLFORD FAIR WINNERS

Following are the prize winners at the Campbellford Rural School Fair held on Friday, Sept. 12:

1.—Arthur Petherick, Clarence Grills, Allen Curle, Gerald Petherick.
2.—Allan Curle, Clarence Grills, Arthur Petherick, Gerald Petherick.
3.—Malcolm Brown, Clara Wynn, Will McKelvie, Gerald Mitchell.
4.—Stewart Stillman, Fred Fry, Will McKelvie, Clara Wynn.
5.—Fred Petherick, Don. Rutherford, Ray Thomson, Jack Stephens.
6.—Don. Rutherford, Fred Petherick, Don. Stephens, Jack Stephens.
7.—Don. Rutherford, Kenneth Oddie, Don. Peake, Teddy Peake.
8.—Jack Stephens, Margaret Wilkinson, Jean Peake.
9.—Stewart Stillman, Edith Grills, Geo. Stephens, Gerald Barnum.
10.—Douglas Milne, Don. Buchanan, Ruth Tinney, Arthur Petherick.
11.—Albert Tyler, Clarence Grills, Clare Ingram, Stewart Stillman.
12.—Bessie Grills, Teddy Peake.
13.—Kenneth Milne, May Thomson, Douglas Maybee, Pauline Ingram.
14.—Ruby Dunham, John Cleugh, Helen Thain, Tommy Midgley.
15.—Donald Peake, Alice Midgley, Percy Jones, Doris Rannie.
16.—Gerald Petherick, Millard McKenzie.
17.—Edith Grills.
18.—Clara Wynn, Susan Bathinson, Ruth Tinney, Wm. Nelson.
19.—Edna Stillman, Margaret Brown, Douglas Lloyd, Ruth Tinney.
20.—Kenneth Milne, Herbert Stillman, Susan Atkinson, Archie Clark.
21.—Helen Clark.
22.—Archie Clark.
23.—No entries.
24.—Flossie Dunk, Murray Hutcheson, Elwood Dunk, Lottie Dunk.
25.—Percy Jones, Allan Curle, Gerald Barnum, Jack Thomson.
26.—Allan Curle, Ray Thomson, Jack Thomson, Lottie Dunk.
27.—No entries.
28.—Murray Hutcheson, Will McKelvie, Jack Thomson, Roy Thomson.
29.—Stuart Orser.
30.—Edna Hutcheson, Ruby Dunham, Will McKelvie, Ruth Tinney.
31.—Gladys Simpson.
32.—Edna Stillman.
33.—Jerrine Stephens, Jean Peake, Vera Finch, Ruth Stephens.
34.—Jean Peake, Essie McQuigge, Ruth Stephens, Maggie Waddell.
35.—Jerrine Stephens, Violet Wright, Elsie Rannie, Gladys Little.
36.—Clara Wynn, Edna Hutcheson, Bessie Grills, Bernice Orser.
37.—Freda Petherick, Gladys Petherick, Bessie Grills.
38.—Edna Stillman, Bessie Grills, Agnes Wight.
39.—Bessie Grills, Clara Wynn.
40.—Essie McQuigge.
41.—Essie McQuigge, Beatrice Buchanan.
42.—Beatrice Blake, Ruth Tinney.
43.—Vera Finch, Margaret Wilkinson, Bessie Grills, Maude Thomson.
44.—Beatrice Lean, Ruth Tinney, Jean Peake, Clarence Anderson.
45.—H. Stillman, Raymond Murphy, Ruth Stephens, Garland Irwin.
46.—Thelma Ellis, Letha Davidson, Alice Garneau, Gerald Mitchell.
47.—Bessie Grills, Hazel Thomson, Douglas Maybee, Maude Thomson.
48.—Evelyn Barnum, Vera Finch.
49.—Flossie Dunk, Essie McQuigge.
50.—Geo. Wheatley, Gerald Barnum, Bud Inkster.
51.—Gerald Mitchell, Herbert Stillman.
52.—Clara Wynn, Edna Stillman, Jean Peake, Ada Stephens.
53.—Donald Peake, Donald Milne, Douglas Maybee, Will McKelvie.
54.—Fred Fry, Craig Nelson, Gerald Petherick, Douglas Maybee.
55.—Neil Hooper, Douglas Maybee, Donald Milne, Bernice Orser.
56.—Alex Stephens, Jean Peake, Fred Fry, Kenneth Milne.
57.—Craig Nelson, Fred Fry, Jean Peake, Kenneth Milne.
58.—Kenneth Milne, Craig Nelson, Murray Hutcheson, Donald Peake.
59.—Stewart Nelson, Craig Nelson, Stewart Bedford, Jack Stephens.
60.—No entries.
61.—No entries.
62.—Douglas Ingram.
63.—Douglas Ingram.
64.—Riding by girl, Jean Peake.
65.—Riding by boy, Teddy Peake, Donald Stephens, Murray Hutcheson.

Strathcona exercises—S. S. 4, Miss Freda Nelson teacher, 1st; S. S. 10, Miss Lila Engisch teacher, 2nd.

School parade, highest total score—1st, S. S. 5, Miss Lillian G. Locke teacher; 2nd, S. S. 3, Miss Dorothy Huycke teacher; 3rd, S. S. 10, Miss Lila Engisch teacher.

School parade, marching—1st, S. S. 1, Miss Merrill Upton teacher; 2nd, S. S. 5, Miss Lillian G. Locke teacher; 3rd, S. S. 4, Miss Freda Nelson teacher.

School parade, special feature—1st, S. S. 5, Miss Lillian G. Locke teacher; 2nd, S. S. 10, Miss Lila Engisch teacher; 3rd, S. S. 3, Miss Dorothy Huycke teacher.

School parade, singing—1st, S. S. 3, Miss Dorothy Huycke teacher; 2nd, S. S. 10, Miss Lila Engisch teacher; 3rd, S. S. 5, Miss Lillian G. Locke teacher.

HARD LONG WINTER SAYS U. S. RANGER

Blackbirds and Deer Among Harbingers of Severe Weather.

YELLOWSTONE PARK, Wyo., Sept. 17.—(United Press).—It's going to be an early winter and a hard one, says Joe Douglas, old timer and weather sharp.

Joe ought to know the signs, and he says they all point to it. Joe is a ranger at the Yellowstone Lake station, and his keen eyes have been observing things in this part of the world—particularly the ways of nature and nature's children, the birds and animals—for many years.

"The blackbirds are flocking together earlier than usual; the deer are already coming down from the high places; the squirrels are unusually active; ducks are glying in formation, like they were getting ready to go south; the coyotes are howling nights, and everything points to an early winter and a long, cold one," says Joe.

Cold Nights.

"Doug" says he never say a summer when the nights were so uniformly cold as this year. No Yellowstone visitor has suffered from hot nights.

Every month this year snow has fallen in the park. Even June, July and August had their snowstorms, out of which tourist visitors got quite a thrill. Singularly, these summer blizzards weer almost exactly a month apart, the first occurring on June 19, the next on July 21, and the third on August 20. Each time a considerable snowfall occurred in the higher altitudes, the mountain peaks being deeply covered, and the whole territory around the canyon having from half an inch to two inches of snow.

Sam Woodring, chief park ranger, doesn't share "Doug's" fear of an early winter, but just the same, he is making his winter plans, getting his ranger force organized for the long, cold spell when the permanent ranger force will hunt down predatory animals and look out for poachers.

DEBATE FREEDOM OF FREE SPEECH

French Cabinet Faces Charge of Abetting Bolshevism.

PARIS, Sept. 17.—Whether the right of free speech ought to be interpreted liberally enough to permit extremists to preach civil war, is a question that will be debated in parliament when the Chamber of Deputies convenes after the summer vacation.

The opposition to M. Herriot's government will endeavor, in this discussion, to rally to it a considerable number of deputies now supporting the cabinet, but who are the enemies of subversive agitation. The question will arise on the interpellation of M. Bonnefous of the Seine et Cise department; this deputy will demand of the government an explanation of the action of the Minister of Public Works in placing 15 special trains at the disposal of Communists who met recently in the suburb of Garches, where the doctrine of civil war was preached openly by several orators, including a Communist member of the German Reichstag.

The adversaries of the government will take the view that official tolerance of such manifestations is outright encouragement of Bolshevism.

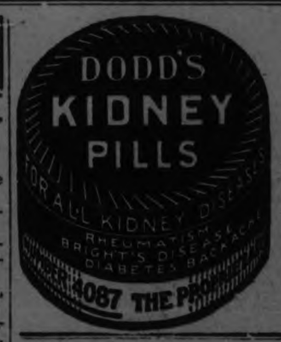

ATTACK CORSETS TO REMAIN FREE

Fashion Editor Declares That Waists Should Be Kept Low For Comfort's Sake.

By HEDDA HOYT

NEW YORK, N.Y., Sept. 17.—(United Press).—

Slender waists are in they say
Bring on reducers and the corset stay!

Now is the time for all good women to come to the aid of the low waistline! For high waists are slowly but surely creeping back into style again. And that means corsets! And discomfort! and eventually perhaps the hideous hourglass figure.

Waistlines seem to be following the 'high water' vogue set by hems, bobs, sleeves and what not, but rather endure the high cost of living, my dears, than a high waistline. Should the normal waistline actually return there will be weeping and wailing and rolling on floors for most of us will find that we have curves that we never suspected when we tie a string belt about our no-longer wasp-like equators. We will appear as matronly as our mothers. We will have to shorten our paces when dancing with the young sheiks of our own age ere we disclose to onlookers too clumsy hips.

We will face a Winter of stravation with flapper figures as our goal. And even the flappers will turn away the dish of marshmallow ice-cream as they begin to add up their callories. Maiden ladies with clothespin figures will look like 1924 Belles compared to many of us "under-twenties" who have been breathing deeply through uncorseted diaphgrams these last few years.

Collapsible 'Fronts'

Even now we find the "collapsible" figure making its appearance, the figures with the straight "back" line and the collapsible "front" effect.

Those who can manage the collapsible front are in luck as many of us lack the powers of the contortionist. However, we see among the recent sponsors of the high-waist line, girls, who manage to flatten out the cupid-like abdomen at a women's notice. Of course, one can flatten the front figure somewhat by standing up straightly with shoulders erect but that is bound to add 'chest' to one's figure—a disastrous effect in these days of prominent shoulder blades and flat chests.

Watch the Mirrors.

Let your mirrors be your guides, my sisters! If you wish to remain uncorseted stick to the low waistline or the beltless frock. For if we begin to develop waistlines again we will surely return to the long-boned corset which restricts our freedom while restricting our surplus avoirdupois. Why go back to the days when we tied our corset strings to the doorknob as we pulled like dray horses in the opposite direction?

None but the brave deserve the—highwaistline. And certainly none but the very slender will attempt to elevate the waist which now occurs any place between the knees and the hips. Women have not dressed so sensibly in years as they do now, with the entire weight of frocks falling from the shoulders and with no confinement about the body which restricts its natural freedom. Also women have never appeared so youthful in figure. Even very stout persons have achieved a straightline effect in the modern silhouette where formerly, in years past, they bulged out like potatoes from the Great Northwest. It has been said, by designers who are urging resumption of the high waistline that tube-shaped frocks make all women look exactly alike. This may be true but if we return to pinched-in waistlines every girl will look like her own bother, in figure, at least.

DATES OF FALL FAIRS

Fall fairs in this District will be held on the following dates:

Brighton	Sept. 19-20
Campbellford	Sept. 25-26
Colborne	Sept. 23-24
Fenelon Falls	Sept. 22-23
Frankford	Sept. 18-19
Keene	Sept. 30, Oct. 1
Lakefield	Sept. 23-24
Lindsay	Sept. 17-20
Markham	Oct. 2-4
Madoc	Oct. 7-8
Marmora	Sept. 29-30
Millbrook	Oct. 2-3
Minden	Sept. 23
Norwood	Oct. 14-15
Orono	Sept. 25-26
Picton	Sept. 23-26
Port Hope	Sept. 30, Oct. 1
Roblin Mills	Oct. 4
Shannonville	Sept. 27
Roseneath	Oct. 16-17
Tweed	Oct. 2-3
Warkworth	Oct. 9-10

SMART HANDBAGS.

Though the smartest handbags are quite plain as to line they are exquisitely lined and fitted, and have very odd unusual monograms in brilliants.

NEWS OF BAILIEBORO

New Fall Wheat Crop is Being Planted—Foxes Hard on Chickens.

BAILIEBORO, Sept. 17.—The recent rains have moistened the soil and put the land in excellent condition for the farmers to plough and work in shape for their fall wheat. Throughout this district is a large quantity of fall wheat being sowed. Some farmers already have quite a lot of their land sowed, while others have not got any sowed as yet. There will be a large quantity of the fall wheat sowed next week, if the weather continues favorable.

Buckwheat which is an excellent crop this year in these parts, will be in good shape to commence to cut the latter part of the week. Throughout South Menaghan there is a large acreage to harvest.

The season for cutting corn is somewhat later this season than usual. Very few of the farmers will fill their silos before the week after next or next week at the earliest.

There is not a big crop of plums this year. The majority of orchards are only growing enough to supply the owners' needs.

Tomatoes seem to be a good crop and splendid quality this season, and in most cases are selling out of the fields at seventy-five cents per bushel.

Chickens Killed.

Many of the farmers residing in this district have been troubled greatly with their fowl disappearing from the farm yards, and surrounding fences that the chickens use to roost on. W. Hibbard had the misfortune to loose fifteen of his peking ducklings, and he blames this work on foxes which he claims to have seen prowling near his barn. R. Falls lost eight or ten fine spring roosters, and found the dead birds laying around a field a considerable distance from the fence on which they had been roosting. Mr. Falls thinks possibly that a number of skunks had located the chickens and killed them during the night.

"Faint heart ne.er won fair lady"—why not put some entries in the Flower show?

Every wash day but reminds us

SOMME NAPTHA SOAP

Puts dirt behind us!

GOOD BUSINESS

An indication that Canadian-made furniture is gaining fame in far-away lands is contained in a letter received by the Kroehler Manufacturing Co., of Stratford, from its representatives in England, announcing the sale to Her Royal Highness, Princess Fatma Fazil, of Cairo, Egypt, of a Kroehler Davenport Bed. The Krochler exhibit at Wembley, which was the place of this sale, attracted careful inspection by members of the British Royal family, including Queen Mary the Prince of Wales and the Duchess of York. The company reports "some nice business" as the result of exhibiting at Wembley.

There are 295 navigable streams in the United States.

Made in Canada

Bon Ami

for cleaning mirrors and glass—

To make mirrors crystal-clear, there is nothing to equal Bon Ami. It is made in both cake and powder form.

Put it on in a thin soapy lather. It will dry in a minute to a soft, light powder, absorbing the dust, smears and finger-marks as it dries.

Wipe off this powder with a soft cloth and the high polish of the mirror will be left, clear and shining, without a trace of fog or a speck of lint.

So it is with everything. Bon Ami brightens up windows, nickel, aluminum, bathtubs, etc.

"Hasn't Scratched Yet"

Cake or Powder
whichever you prefer

BON AMI, LIMITED, MONTREAL

Find the Most Objects in This Picture Starting with the Letter 'S'

Easy to solve. Try it. Without any trouble whatever, you can readily see such objects as "Sun," "Saw," etc. Well, the others are just as easy to see, but the idea is who can find the most. Fifty big cash prizes will be given for the fifty best lists of "S-Words" submitted in answer to this puzzle. The person sending in the nearest correct list of names will be awarded first prize; second nearest correct list, second prize, etc. See how many you can find.

The Mail and Empire's $1,000 "S"-Word Picture Puzzle

OPEN TO ALL

Everybody Join In

COSTS NOTHING TO TRY

The Mail & Empire announces to-day a most interesting and amusing game. All can participate in this great fun game—from a school boy or girl to Dad, Mother, and even Grandpa and Grandma. It holds no preference to age. It is a test of your skill in ferreting out "S-Words" in the Puzzle Picture. It's a jim dandy puzzle game. We know you will enjoy it, for everyone loves a puzzle, and we venture to say you'll never have more fun.

It costs nothing to take part. The "S-Word" Puzzle Game is a campaign to increase the popularity of The Mail & Empire. It is not a subscription contest, and you do not have to send in a single subscription to win a prize. If your answer is awarded first prize by the judges, you will win $25.00; but if you would like to win more than $25.00, we are going to make the following special offer, whereby you can win bigger cash prizes.

--YOU CAN WIN $1,000.00--

Here's how: If the judges award your answer First Prize, and you have sent in one yearly subscription to The Mail & Empire at $5.00 a year, you will receive $500 instead of $25; Second Prize, $250; Third Prize, $150; (See second column of figures in prize list.)

Or, if you are awarded First Prize and you have sent in two yearly subscriptions (either one new and one renewal or two new subscriptions) to The Mail & Empire at $5.00 a year each, you will receive $1,000 instead of $25; Second Prize, $500; Third Prize, $300. (See third column of figures in prize list.)

It takes but two subscriptions to qualify for the big $1,000 reward. Absolutely two subscriptions is the maximum, one of which is to be a new subscriber. You can do this with little effort. Your own subscription will count as one and we can take subscriptions to start at any future date. In sending in your subscription give full instructions on a separate sheet from that on which you send your answer.

OBSERVE THESE RULES

1. Any man, woman or child who is not a resident of Toronto or Hamilton, and who is not in the employ of The Mail and Empire or a member of an employe's family, may submit an answer. It costs nothing to try.
2. ALL ANSWERS MUST BE MAILED BY OCTOBER 4TH, 1924.
3. All lists of names should be written on one side of the paper only, and numbered consecutively 1, 2, 3, etc. Write your full name and address on each page in the upper right hand corner. If you desire to write anything else, use a separate sheet.
4. Only such words as appear in the English Dictionary will be counted. Do not use obsolete words. Where the piural is used, the singular cannot be counted and vice versa.
5. Words of the same spelling can be used only once, even though used to designate different objects or articles, or parts of objects or articles. An object or article can be named only once.
6. Do not use hyphenated or compound words, or any words formed by the combination of two or more complete words, where each word in itself is an object.
7. The answer having the nearest correct list of names of visible objects and articles shown in the picture that begin with the letter "S" will be awarded First Prize, etc. Neatness, style or handwriting have no bearing upon deciding the winners.
8. Any number of people may co-operate in answering the Puzzle, but only one prize will be awarded to any one household; nor will prizes be awarded to more than one of any group where two or more have been working together.
9. In the event of a tie for any prize offered, the full amount of such prize will be awarded to each tied participant.
10. Subscriptions (both new or renewal), payable in advance at $5.00 a year by mail will be accepted. However, in qualifying for the $1,000 Bonus Reward, at least one new subscription must be sent in.
11. A new subscriber is any one who has not been receiving The Mail and Empire by mail since September 13th.
12. All answers will receive the same consideration regardless of whether or not a subscription to The Mail and Empire is sent in.
13. All new subscriptions will be carefully verified by the Puzzle Manager. Candidates marking old subscriptions as new will positively forfeit the credit of such subscription as qualifying for the Maximum Bonus Rewards.
14. Three prominent Toronto citizens, having no connection with The Mail and Empire, will be selected to act as judges to decide the winners, and participants agree to accept the decision of the Judges as final and conclusive.
15. The Judges will meet on October 15th, and announcement of the Prize Winners and correct list of words will be published in The Mail and Empire just as quickly thereafter as it is possible.

FIFTY BIG CASH PRIZES

WINNING ANSWERS WILL RECEIVE CASH PRIZES ACCORDING TO THE TABLE BELOW

	Prize if No subscriptions are sent.	Prize if One subscription is sent.	Prize if Two yearly subscriptions are sent.
1st Prize	$25.00	$500.00	$1,000.00
2nd Prize	20.00	250.00	500.00
3rd Prize	15.00	150.00	300.00
4th Prize	10.00	100.00	200.00
5th Prize	8.00	75.00	150.00
6th Prize	6.00	50.00	100.00
7th Prize	5.00	30.00	60.00
8th Prize	4.00	25.00	50.00
9th Prize	3.00	20.00	40.00
10th Prize	2.00	15.00	30.00
11th to 20th Prizes inclusive	1.50	10.00	20.00
21st to 50th Prizes inclusive	1.00	7.50	15.00

IN THE EVENT OF A TIE FOR ANY PRIZE OFFERED THE FULL AMOUNT OF SUCH PRIZE WILL BE PAID TO EACH TIED PARTICIPANT.

—ADDRESS—
C. A. MONTGOMERY
PUZZLE MANAGER.
The Mail and Empire
Dept. 1 Toronto, Canada

"The Sea Hawk"

By RAFAEL SABATINI

Published by arrangement with First National Pictures, Inc. Watch for the screen version produced by Frank Lloyd Productions, Inc., with Milton Sills in the title role.
Copyrighted by Houghton Mifflin Co.

(Continued from Yesterday.)

CHAPTER XII (continued)

With the servants who met them in the hall they dealt in the same swift silent fashion as they had dealt with the gatekeeper, and such was the speed and caution of their movements that Sir John and his company had no suspicion of their presence until the door of the dining-room crashed open before their eyes.

The sight which they beheld was one that for some moments left them mazed and bewildered. They imagined that here was some mummery, some surprise prepared for the bridal couple by Sir John's tenants or the folk of Smithick and Penycumwick, and were encouraged in this belief by the circumstance that not a single weapon gleamed in all that horde of outlandish intruders. Although they came full-armed against any eventualities, yet by their leader's orders not a blade was bared. What was to do was to be done with their naked hands alone and without bloodshed. Such were the orders of Sakr-el-Bahr, and Sakr-el-Bahr's were not orders to be disregarded.

Himself he stood forward at the head of that legion of brown-skinned men arrayed in all the colors of the rainbow, their heads swathed in turbans of every hue. He considered the company in grim silence, and the company in amazement considered this turbaned giant with the masterful face that was tanned to the color of mahogany, the black forked beard, and those singularly light eyes glittering like steel under his black brows.

Thus a little while in silence, then with a sudden gasp Lionel Tressilian sank back in his tall chair as if bereft of strength.

The agate eyes flashed upon him, smiling cruelly.

"I see that you, at least, recognize me," said Sakr-el-Bahr in his deep voice. "I was assured I could depend upon the eyes of brotherly love to pierce the change that time and stress have wrought in me."

Sir John was on his feet, his lean, swarthy face flushing darkly, an oath on his lips. Rosamund sat on as if frozen with horror, considering Sir Oliver with dilating eyes, whilst her hands clawed the table before her. They, too, recognized him now and realized that here was no mummery. That something sinister was intended Sir John could not for a moment doubt. But of what that something might be he could form no notion. It was the first time that Barbary rovers were seen in England. That famous raid of their upon Baltimore in Ireland did not take place until some thirty years after this date.

"Sir Oliver Tressilian!" Killigrew gasped, and—

"Sir Oliver Tressilian!" echoed Lord Henry Goade.

"Not Sir Oliver Tressilian," came the answer, "but Sakr-el-Bahr, the scourge of the sea, the terror of Christendom, the desperate corsair your lies, cupidity and false heartedness have fashioned out of a some time Cornish gentleman." He embraced them all in his denunciatory gesture. "Behold me here with my sea-hawks to present a reckoning long overdue."

Sir John leapt to snatch a weapon from the armored walls.

Sakr-el-Bahr barked out a single word in Arabic, and at that word a half dozen of his supple blackamoors sprang upon the knight like greyhounds upon a hare and bore him writhing to the ground.

Rosamund, white to the lips, continued to look on, whilst Lionel, overcome, covered his face with his hands in sheer horror. One and all of them expected to see some ghastly deed of blood performed there, coldly and callously as the wringing of a capon's neck. But no such thing took place. The corsairs merely turned Sir John upon his face, dragging his wrists behind him to make them fast, and having performed that duty with a speedy, silent dexterity they abandoned him.

Sakr-el-Bahr watched their performance with those grimly smiling eyes of his. When it was done he spoke again and pointed to Lionel, who leaped up in sudden terror with a cry that was entirely inarticulate. Lithe brown arms encircled him like a legion of snakes. Powerless, he was lifted in the air and borne swiftly away. For an instant he found himself held face to face with his turbaned brother. Into that pallid, terror stricken human mask the renegade's eyes stabbed like two daggers Then deliberately and after the fashion of the Moslem he was become he spat upon it.

"Away!" he growled, and through the press of corsairs that thronged the hall behind him a lane was swiftly opened and Lionel was swallowed up, lost to the view of those within the room.

"What murderous deed do you intend?" cried Sir John indomitably.

He had risen and stood grimly dignified in his bonds.

"Will you murder your own brother as you murdered mine?" demanded Rosamund, speaking now for the first time, and rising as she spoke, a faint flush coming to overspread her pallor.

She saw him wince; she saw the mocking lustful anger perish in his face, leaving it vacant for a moment. Then it became grim again with a fresh resolve. Her words had altered all the current of his intentions. They fixed in him a dull, fierce rage. They silenced the explanations which he was come to offer and which he scorned to offer here after that taunt.

"It means you love that—whelp, that thing that was my brother," he said, sneering. "I wonder will you love him still when you come to be better acquainted with him? Though, faith, naught would surprise me in a woman and her love. Yet I am curious to see—curious to see.

He laughed.

"I have a mind to gratify myself. I will not separate you—not just yet."

He advanced upon her.

"Come thou with me, lady," he commanded, and held out his hand.

Face to face stood now Sir Oliver with Rosamund—face to face after five long years, and he realized that in every moment of that time the certainty had never departed from him of some such future meeting.

"Come, lady," he bade her sternly.

A moment she looked at him with hate and loathing in the clear depths of her deep blue eyes. Then swiftly as lightning she snatched a knife from the board and drove it at his heart. But his hand moved as swiftly to seize her wrist, and the knife clattered to the ground, its errand unfulfilled.

A shuddering sob escaped her then to express at once her horror of her own attempt and of the man who held her. That horror mounting until it overpowered her, she sank suddenly against him in a swoon.

Instinctively his arms went round her, and a moment he held her thus, recalling the last occasion on which she had lain against his breast, on an evening five years and more ago under the gray wall of Godolphin Court above the river.

He shifted his grip to her waist, heaved her to his mighty shoulder as though she was a sack of grain and swung about, his business at Arwenack accomplished—indeed, more of it accomplished than had been his intent, and also something less.

"Away, away!" he cried to his rovers, and away they sped as fleetly and silently as they had come, no man raising now so much as a voice to hinder them

Through the hall and across the courtyard flowed that human tide. Out into the open and along the crest of the hill it surged, then away down the slope toward the beach where their boats awaited them. Sakr-el-Bahr ran as lightly as though the swooning woman he bore were no more than a cloak he had flung across his shoulder. Ahead of him went a half dozen of his fellows carrying his gagged and pinioned brother.

Once only before they dipped from the heights of Arwenack did Oliver check. He paused to look across the dark shimmering water to the woods that screened the house of Penarrow from his view. It had been part of his purpose to visit it, as we know. But the necessity had now been removed, and he was conscious of a pang of disappointment, of a hunger to look again upon his home. But to shift the current of his thoughts just then came two of his officers—Othmani and Ali, who had been muttering one with the other. As they overtook him, Othmani set now a hand upon his arm and pointed down toward the twinkling lights of Smithick and Penycumwick.

"My lord," he cried, "there will be lads and maidens there should fetch fat prices in the Sok-el-Abeed."

"No doubt," said Sakr-el-Bahr, scarce heeding him; heeding, indeed, little in this world but his longings to look upon Penarrow.

"Why, then, my lord, shall I take fifty True Believers and make a raid upon them? It were an easy task, all unsuspicious as they must be of our presence."

Sakr-el-Bahr came out of his musings.

"Othmani," said he, "art a fool, the very father of fools, else wouldst thou have come to know by now that those who once were of my own race, those of the land from which I am sprung, are sacred to me. Here we take no slave but those we have. On, then, in the name of Allah!"

But Othmani was not yet silenced.

"And is our perilous voyage across these unknown seas into this far heathen land to be rewarded by no more than just these two captives? Is that a raid worthy of Sakr-el-Bahr?"

"But reflect, my lord; there is another who will judge. How shall our Basha, the glorious Asad-ed-Din, welcome thy return with such poor spoils as these? What questions will he set thee, and what account shalt thou render him for having imperilled the lives of all these True-Believers upon the seas for so little profit?"

"He shall ask me what he pleases, and I shall answer what I please and as Allah prompts me. On, I say!"

And on they went, Sakr-el-Bahr conscious now of little but the warmth of that body upon his shoulder and knowing not, so tumultuous were his emotions, whether it fired him to love or hate.

They gained the beach; they reached the ship, whose very presence had continued unsuspected. The breeze was fresh and they stood away at once. By sunrise there was no more sign of them than there had been at sunset, there was no more clue to the way they had taken than to the way they had come. It was as if they had dropped from the skies in the night upon the Cornish coast, and but for the mark of their swift, silent passage, but for the absence of Rosamund and Lionel Tressilian the thing must have been accounted no more than a dream of those few who had witnessed it.

Aboard the carack, Sakr-el-Bahr bestowed Rosamund in the cabin over the quarter, taking the precaution to lock the door that led to the sternalley. Lionel he ordered to be dropped into a dark hole under the hatchway, there to lie and meditate upon the retribution that had overtaken him until such time as his brother should have determined upon his fate—for this was a matter upon which the renegade was still undecided.

Himself he lay under the stars that night and thought of many things. One of these things, which plays some part in the story, though it is probable that it played but a slight one in his thoughts, was begotten Othmani had used. What, indeed, would be Asad's welcome of him on his return if he sailed into Algiers with nothing more to show for that long voyage and the imperilling of the lives of two hundred True-Believers than just those two captives whom he intended, moreover to retain for himself? What capital would not be made out of that circumstance by his enemies in Algiers and by Asad's Sicilian wife, who hated him with all the bitterness of a hatred that had its roots in the fertile soil of jealousy?

This may have spurred him in the cool dawn to a very daring and desperate enterprise which Destiny sent his way in the shape of a tall-masted Dutchman homeward bound. He gave chase, for all that he was full conscious that the battle he invited was one of which his corsairs had no experience, and one upon which they must have hesitated to venture with another leader than himself. But the star that never led to aught but victory, and their belief in him, the very javelin of Allah, overcame any doubts that may have been begotten of finding themselves upon an unfamiliar craft and on a rolling, unfamiliar sea.

This fight is given in great detail by my Lord Lenry from the particulars afforded him by Jasper Leigh. But it differs in no great particular from other sea fights, and it is none of my purpose to surfeit you with such recitals. Enough to say that it was stern and fierce, entailing great loss to both combatants; that cannon played little part in it, for, knowing the quality of his men, Sakr-el-Bahr made haste to run in and grapple. He prevailed, of course, as he must ever prevail by the very force of his personality and the might of his example. He was the first to leap aboard the Dutchman, clad in mail and whirling his great scimitar, and his men poured after him shouting his name and that of Allah in a breath.

Such was ever his fury in an engagement that it infected and inspired his followers. It did so now, and the shrewd Dutchman came to perceive that this heathen horde was as a body to which he supplied the brain and soul. They attacked him fiercely in groups, intent at all costs upon cutting him down, convinced almost by instinct that were he felled the victory would easily be theirs. And in the end they succeeded. A Dutch pike broke some links of his mail and dealt him a flesh wound which went unheeded by him in his fury; a Dutch rapier found the breach thus made in his defences and went through it to stretch him bleeding upon the deck. Yet he staggered up, knowing as fully as they that if he succumbed then all was lost. Armed now with a short axe which he had found under his hand when he went down, he hacked a way to the bulwarks, set his back against the timbers, and hoarse of voice, ghastle of face, spattered with the blood of his wound, he urged on his men until the victory was theirs—and this was fortunately soon. And then, as if he had been sustained by no more than the very force of his will, he sank down in a heap among the dead and wounded huddled against the vessel's bulwarks.

Grief-stricken, his corsairs bore him back aboard the carack. Were he to die then was their victory a barren one indeed. They laid him on a couch prepared for him amidships on the main deck, where the vessel's pitching was least discomfitting. A Moorish surgeon came to tend him and pronounced his hurt a grievous one, but not so grevious as to close the gates of hope.

This pronouncement gave the corsairs all the assurance they required. It could not be that the Gardener would already pluck so fragrant a fruit from Allah's garden. The Pitiful must spare Sakr-el-Bahr to continue the glory of Islam.

Yet they were come to the straits of Gibraltar before his fever abated and he recovered complete consciousness, to learn of the final issue of that hazardous fight into which he had led those children of the Prophet.

The Dutchman, Othmani informed him, was following in their wake, with Ali and some others aboard her, steering ever in the wake of the carack, which continued to be navigated by that Nasrani dog, Jasper Leigh.

When Sakr-el-Bahr learned the value of the capture, when he was informed that in addition to a hundred able-bodied men under the hatches, to be sold as slaves in the Sok-el-Abeed, there was a cargo of gold and silver, pearls, amber, spices and ivory, and such lesser matters as gorgeous silken fabrics, rich beyond anything that had ever been seen upon the seas at any one time, he felt that the blood he had shed had not been wasted.

Let him sail safely into Algiers with these two ships, both captured in the name of Allah and his Prophet, one of them an argosy so richly fraught, a floating treasure house, and he need have little fear of what his enemies and the crafty, evil Sicilian woman might have wrought against him in his absence.

Then he made inquiry touching his two English captives, to be informed that Othmani had taken charge of them and that he had continued the treatment meted out to them by Sakr-el-Bahr himself when first they were brought aboard.

He was satisfied and fell into a gentle healing sleep, whilst on the decks above his followers rendered thanks to Allah the Pitying the Pitiful, the Master of the Day of Judgment, who Alone is All-Wise, All-Knowing.

CHAPTER XIII

THE LION OF THE FAITH

Asad-ed-Din, the Lion of the Faith, Basha of Algiers, walked in the evening cool in the orchard of the Kasbah upon the heights above the city, and at his side, stepping daintily, came Fenzileh, his wife, the first lady of his harem, whom eighteen years ago he had carried off in his mighty arms from that little whitewashed village above the Straits of Messina which his lowers had raided.

She had been a lissom maid of eighteen in those far-off days, the child of humble peasant folk, and she had gone uncomplaining to the arms of her swarthy ravisher. To-day, at thirty-six, she was still beautiful, more beautiful, indeed, than when first she had fired the passion of Asad-Reis, as he then was, one of the captains of the famous Ali-Basha. There were streaks of red in her heavy black tresses, her skin was of a soft pearliness that seemed translucent, her eyes were large, of a golden brown, astream with sombre fires, her lips were full and sinuous. She was tall and of a shape that in Europe would have been accounted perfect, which is to say that she was a thought too slender for Oriental taste; she moved along beside her lord with a sinuous, languorous grace, gently stirring her fan of ostrich plumes. She was unveiled. Indeed, it was her immodest habit to go naked of face more often than was seemly, which is but the least of the many undesirable infidel ways which had survived her induction into the Faith of Islam—a necessary step before Asad, who was devout to the point of bigotry would consent to make her his wife.

He had found her such a wife as is certain he could never have procured at home; a woman who, not content to be his toy, the plaything of his idle hours, insinuated herself into affairs demanded and obtained his confidence, and exerted over him much the same influence as the wife of a European prince might exert over her consort. In the years during which he had lain under the spell of her ripening beauty he had accepted the situation willingly enough; later, when he would have curtailed her interferences, it was too late; she had taken a firm grip of the reins, and Asad was in no better case than many a European husband—an anomalous and outragcous condition this for a Basha of the Prophet's House.

It was also a dangerous one for Fenzileh, for should the burden of her at any time become too heavy for her lord there was a short and easy way by which he could be rid of it.

Dauntless was she now as she paced there in the cool of the orchard under the pink and white petals of the apricots, the flaming scarlet of pomegranate blossoms and through orange groves where the golden fruit glowed amid foliage of sombre green. She was at her eternal work of poisoning the mind of her lord against Sakr-el-Bahr, and in her maternal jealousy she braved the dangers of such an undertaking, fully aware of how dear to the heart of Asad-ed-Din was that absent renegade corsair. It was this very affection of the Basha's for his lieutenant that was the fomenter of her own hate of Sakr-el-Bahr, for it was an affection that transcended Asad's love for his own son and hers, and it led to the common rumor that for Sakr-el-Bahr was reserved the high destiny of succeeding Asad in the Bashalik.

"I tell thee thou'rt abused by him, O source of my life."

"I hear thee," answered Asad sourly. "And were thine own hearing less infirm, woman, thou wouldst have heard me answer thee that thy words weigh for naught with me against his deeds. Words may be but a mask upon our thoughts; deeds are ever the expression of them. Bear thou that in mind, O Fenzileh."

"Do I not bear in mind thine every word, O fount of wisdom?" she protested, and left him, as she often did, in doubt whether fawned or sneered. "And it is his deeds I would have speak for him, not indeed my poor words and still less his own."

"Then, by the head of Allah, let those same deeds speak, and be thou silent."

The harsh tone of his reproof and the scowl upon his haughty face, gave her pause for a moment. He turned about.

"Come!" he said. "Soon it will be the hour of prayer."

And he paced back toward the yellow hubble of walls of the Kasbah that overtopped the green of that fragrant place.

He was a tall, gaunt man, stooping slightly at the shoulders under the burden of his years; but his eagle face was masterful, and some lingering embers of his youth still glowed in his dark eyes. Thoughtfully, with a jewelled hand, he stroked his long white beard; with the other he leaned upon her soft, plump arm, more from habit than for support, for he was full vigorous still.

High in the blue overhead a lark burst suddenly into song, and from the depths of the orchard came a gentle murmur of doves as if returning thanks for the lessening of the great heat now that the sun was sinking rapidly toward the world's edge and the shadows were lengthening.

Came Fenzileh's voice again, more musical than either, yet laden with words of evil, poison wrapped in honey.

"O my dear lord, thou'rt angered with me now. Woe me! That never may I counsel thee for thine own glory as my heart prompts me, but I must earn thy coldness."

"Abuse not him I love," said the Basha shortly. "I have told thee so full often already."

She nestled closer to him, and her voice grew softer, more akin to the amorous cooing of the doves.

"And do I not love thee, O master of my soul? Is there in all the world a heart more faithful to thee than mine? Is not thy life my life? Have not my days been all devoted to the perfecting of thine happiness? And wilt thou, then, frown upon me if I fear for thee at the hands of an intruder of yesterday?"

"Fear for me?" he echoed, and laughed jeeringly. "What shouldst thou fear for me from Sakr-el-Bahr?"

"What all Believers must ever fear from one is no true Moslem, from one who makes a mock and travesty of the True Faith that he may gain advancement."

The Basha checked in his stride, and turned upon her angrily.

"May thy tongue rot, thou mother of lies!"

"I am as the dust beneath thy feet, O my sweet lord, yet am I not what thine heedless anger calls me."

"Heedless?" quoth he. "Not heedless but righteous to hear one whom the Prophet guards, who is the very Javelin of Islam against the breast of the unbeliever, who carries the scourge of Allah against the infidel Frankish pigs, so maligned by thee! No more, I say! Lest I bid thee make good thy words, and pay the liar's price if thou shouldst fail."

"And should I fear the test?" she countered, nothing daunted. "I tell thee, O father of Marzak, that I should hail it gladly. Why, hear me now. Thou settest store by deeds, not words. Tell me, then, is it the deed of a True-Believer to waste substance upon infidel slaves, to purchase them that he may set them free?"

(To Be Continued)

COLD DOG!

Sailors and correspondents aboard the destroyer squadron awaiting the world fliers at Indian Harbor, Labrador, went in heavy for an Eskimo dog show. Upper photo shows some of the entrants oblivious of judges and spectators alike. Lower left, Commander Wilson of the Lawrence holding one of the prize winners who takes his honors lightly—sleep being more important. Lower right shows another lunch scene at the dog show. The poor orphan takes to his bottle just as if it were the regular thing in a young dog's life.

PRINCE PRESENTS CUP.

Polo Trophy Goes To U. S. Team—Crowd Favors Prince.

SYOSSET, New York, Sept. 17. —The Prince of Wales smilingly took part in the ceremony yesterday of handing the great silver polo cup back to the United States and was immediately afterward surrounded and followed for a quarter of a mile across Meadow Brook grounds by a milling, pushing crowd of men and women. They were much more interested in the Prince than in polo.

Best of all Fly Killers 10c per Packet at all Druggists, Grocers and General Stores

HOLLAND OUT TO TELL THE WORLD

Antiquated Ideas of the Land of Dykes Will Be Officially Exploded.

AMSTERDAM, Sept. 17.—Antiquated ideas about Holland that prevail abroad, and often move the present generation of Dutch people to mild resentment, have at last been tracked to their origin.

A learned society which has made a thorough investigation into the current geographical text books and manuals used in elementary and secondary schools in all civilized countries of the world, has published a report which discloses that most of them are about 100 years behind the times.

Horse drawn canal barges, for instance, are still given as the popular mode of locomotion in Holland, and while references to cows and windmills are plentiful, the books are silent on the development of modern Dutch dairy farming and other industries of the country. In one instance, a text book drew a picture of Dutch conditions as they existed 300 years ago.

The society in question has appointed a committee to remedy this state of things by vigorous efforts abroad to bring knowledge about present-day Holland somewhat more up to date.

HOT WATER EVERY MORNING

Makes You Feel 100% Better

If you do not feel well start to-morrow and take one Tanol-Calomel Tablet before meals or two at bedtime and don't forget to drink a cup of hot water first thing in the morning to wash all the poisons and wastes from the stomach, liver, kidneys and bowels before more food is taken in. This simple treatment will render you immune from such troubles as headaches, gas on the stomach, constipation, biliousness, rheumatism, foul breath etc. The secret of the success of these tanol Calomel Tablets is due to the fact that Calomel is the only drug known that acts upon the liver, without having to take Salts or Seidlitz. Get a few of these simple tablets and you will sure eat better, sleep better, work better and feel 100% better. These tablets can be obtained from F. C. Webber, Charlotte street.

DRIFT FOR YEARS ON ARCTIC OCEAN

Explorer Will Set Out With Seven Years' Supply Of Food.

WASHINGTON, September 17. — (Special.)—A trip of 2700 miles through the pack ice the Arctic from Bering Sea across the North Pole to Spitzbergen, is being planned by Robert A. Bartlett, the explorer.

He hopes to raise $100,000, build the kind of ship he wants at Seattle, and sail forth in the spring with a crew of ten hardy men, most of them Newfoundland fishermen, who are accustomed to cold, and two scientists to look after the laboratories and the specimens of flora and fauna.

His experiences on the Coast Guard Cutter Bear in Alaskan waters this summer and his previous studies of water currents and ice drifts, have convinced him that he can float by the polar tides over the North Pole, and to a point in Spitzberg, where he can make it back to civilization.

Bartlett estimates that it would require three to five years to make the voyage, and that to be on the safe side he would need to carry provisions for seven years, a larger amount of provisions than has ever been taken on an expedition of this kind and size before.

DEATH LIST HEAVY.

Floods In Tokio District Do Serious Damage.

TOKIO, Sept. 17. — (Canadian Press). — Floods have inundated many parts of the country and the death list is over 100. In Tokio, 45 houses have been partly flooded. Three hundred persons are reported missing in one village, and landslides following the floods killed several persons.

Save Your Tomatoes

Other canned vegetables and fruit from spoiling by using

PARKE'S PRESERVINE

A sure preservative, harmless to use, does not conceal or destroy the natural flavor or color.

25c PACKAGE

BOND'S Drug Store

Cor. George and Hunter Streets

The Ontario Voters' Lists Act, 1922

NOTICE OF SITTINGS OF REVISING OFFICER

In the Electoral District of

WEST PETERBOROUGH.

TAKE NOTICE that Sittings of the Revising Officer for the purpose of hearing complaints or appeals with regard to the Voters' Lists to be used at the Plebiscite held under the Ontario Temperance Act, 1924, for the Electoral District of West Peterborough, will be held to hear complaints as to the Lists of Voters for the various Municipalities comprised in the said Electoral District, and that His Honour Judge Huycke will be the Revising Officer for all the Municipalities except the Township of North Monaghan, and that G. W. Hatton, K.C., will be the Revising Officer for the Township of North Monaghan.

Sittings will be held for the various Municipalities at the times and places indicated below, and the Clerk of each Municipality (whose name and address appear below) will act as the Revising Officer's Clerk for all appeals concerning his Municipality, and all such appeals must be filed with him on or before the date appearing in the fifth column below, opposite his name.

Municipality.	Place of Sitting.	Time and Date.	Clerk.	Last Day for Filing Appeals.
North Monaghan	Town Hall, North Monaghan.	September 23, 1924, at 3 p.m.	Bruce Johnston, RR. 5, Peterboro'	September 19, 1924.
	May's School, House, Teachers' Room	September 24, 1924, at 3 p.m. Peterborough.	Bruce Johnston, RR. 5,	September 20, 1924
Harvey	Town Hall, Hall's Bridge.	September 29, 1924, at 11 a.m.	James M. Oliver, Bobcaygeon.	September 25, 1924.
Galway and Cavendish	School House, Mount Irwin.	September 30, 1924, at 11 a.m.	Robert White, Kinmount.	September 26, 1924.
Ennismore	Town Hall, Ennismore.	October 3, 1924, at 3 p.m.	Charles Perdue, Ennismore P.O.	September 30, 1924.
Smith (North Part)	Charlton's Hall Youngs Point.	October 16, 1924, at 11 a.m.	J. W. Kelly, 352 McDonnell St., Peterborough.	October 13, 1924.
Smith (South Part)	Forester's Hall, Bridgenorth.	October 17, 1924, at 11 a.m.	J. W. Kelly, 352 McDonnell St., Peterborough.	October 14, 1924.
CITY OF PETERBOROUGH.				
Ward 1	Judge's Chambers, Court House, Peterborough.	October 6, 1924, at 11 a.m.	S. R. Armstrong, City Hall, Peterborough.	October 2, 1924.
Ward 2	Judge's Chambers, Court House, Peterborough.	October 7, 1924, at 11 a.m.	S. R. Armstrong, City Hall, Peterborough.	October 3, 1924.
Ward 3	Judge's Chambers, Court House, Peterborough.	October 8, 1924, at 11 a.m.	S. R. Armstrong, City Hall, Peterborough.	October 4, 1924.
Ward 4	Judge's Chambers, Court House, Peterborough.	October 9, 1924, at 11 a.m.	S. R. Armstrong, City Hall, Peterborough.	October 6, 1924.
Ward 5	Judge's Chambers, Court House, Peterborough.	October 10, 1924, at 11 a.m.	S. R. Armstrong, City Hall, Peterborough.	October 7, 1924.

Such Sittings will commence at the time indicated, and will continue until the appeals have been disposed of.

AND FURTHER TAKE NOTICE that any Voter who desires to complain that his name, or the name of any person entitled to be entered on the said List, has been omitted from the same, or that the names of any persons who are not entitled to be voters have been entered thereon, shall, on or before the date fixed as in the fifth column above for filing his appeal, apply, complain or appeal to have his name or the name of any person entered on or removed from the List.

AND FURTHER TAKE NOTICE that such appeals must be by NOTICE IN WRITING IN THE PRESCRIBED FORM, signed by the complainant in DUPLICATE, and given to the Clerk of the Revising Officer for each respective Municipality, or left for him at his address as stated above.

All persons are called upon to examine the Voters' Lists in order to ascertain that their names are correctly entered therein.

EDWARD HUYCKE

Coairman of the Election Board for the County of Peterborough

Dated at Peterborough this 16th day of September, 1924.

INSTRUCTIONS FOR APPEAL.

All appeals must be filed in DUPLICATE, and must be signed by the person appealing ON THE PRESCRIBED FORM. These forms may be obtained from the Clerk to the Revising Officer or from the Clerk of the Election Board, at 395 Water Street, Peterborough. After being filled out the appeals and duplicates must be given to the Clerk to the Revising Officer or left for him at his address as stated above, on or before the last day for filing appeals as above indicated.

W. F. HUYCKE,
Clerk of the Election Board for the
County of Peterborough.

395 Water Street, Peterborough. 4d-17-20-24-27.

The Ontario Voters' Lists Act, 1922

NOTICE OF SITTINGS OF REVISING OFFICER

In the Electoral District of

EAST PETERBOROUGH.

TAKE NOTICE that Sittings of the Revising Officer for the purpose of hearing complaints or appeals with regard to the Voters' Lists to be used at the Plebiscite held under the Ontario Temperance Act, 1924, for the Electoral District of East Peterborough, will be held to hear complaints as to the Lists of Voters for the various Municipalities comprised in the said Electoral District, and that His Honour Judge Huycke will be the Revising Officer for all the Municipalities except the Village of Norwood, the Village of Havelock, and the Townships of Belmont and Methuen, and that George J. Sherry, Esq., will be the Revising Officer for the Village of Norwood, and O. A. Langley, Esq., will be the Revising Officer for the Village of Havelock and the Townships of Belmont and Methuen.

Sittings will be held for the various Municipalities at the times and places indicated below, and the Clerk of each Municipality (whose name and address appear below) will act as the Revising Officer's Clerk for all appeals concerning his Municipality, and all such appeals must be filed with him on or before the date appearing in the fifth column below, opposite his name.

Municipality.	Place of Sitting.	Time and Date.	Clerk.	Last Day for Filing Appeals
Otonabee (South Part)	Town Hall, Keene.	September 23, 1924, at 11 a.m.	J. J. Moore, Keene.	September 19, 1924.
Otonabee (North Part)	Orange Hall, Downer's Corners.	September 26, 1924, at 11 a.m.	J. J. Moore, Keene.	September 23, 1924.
Dummer	Town Hall, Warsaw.	September 24, 1924, at 11 a.m.	Alex. Rose, Warsaw.	September 20, 1924.
Douro	Town Hall, Douro.	September 23, 1924, at 11 a.m.	F. P. Leahy, R.R. 4, Lakefield.	September 22, 1924.
Lakefield	Town Hall, Lakefield.	October 1, 1924, at 11 a.m.	T. W. B. Marling Lakefield.	September 27, 1924.
Asphodel	Town Hall, Westwood.	October 2, 1924, at 11 a.m.	J. J. Breckenridge, R.R. 3, Hastings.	September 29, 1924.
Burleigh and Anstruther.				
South Part	Burleigh Hotel, Burleigh Falls.	October 13, 1924, at 11 a.m.	Mrs. A. M. Windsor, Apsley.	October 9, 1924.
North Part	Town Hall, Apsley.	October 15, 1924, at 11 a.m.	Mrs. A. M. Windsor, Apsley.	October 11, 1924.
Chandos	Caldwell School House, S.S. No. 1.	October 14, 1924, at 11 a.m.	David Weese, Glen Alda.	October 10, 1924.
Norwood	Town Hall, Norwood.	October 10 1924, at 11 a.m.	E. J. Laing, Norwood.	September 27, 1924.
Havelock	Town Hall, Havelock.	October 1 & 2, 1924, at 11 a.m.	T. P. Lancaster, Havelock.	September 27, 1924.
Belmont and Methuen				
South Part	Town Hall, Havelock.	October 3, 1924, at 11 a.m.	Grant H. Dafoe, R.R. 1, Havelock.	September 30, 1924.
North Part	Young People's Hall, Cordova Mines.	October 4, 1924, at 11 a.m.	Grant H. Dafoe, R.R. 1, Havelock.	October 1, 1924.

Such Sittings will commence at the time indicated and will continue until the appeals have been disposed of.

AND FURTHER TAKE NOTICE that any voter who desires to complain that his name or the name of any person entitled to be entered on the said list has been omitted from the same, or that the names of any persons who are not entitled to be voters have been entered thereon, shall, on or before the date fixed as in the fifth column above for filing his appeal, apply, complain or appeal to have his name or the name of any other person entered on or removed from the list.

AND FURTHER TAKE NOTICE that such appeals must be by NOTICE IN WRITING IN THE PRESCRIBED FORM, signed by the complainant IN DUPLICATE, and given to the Clerk of the Revising Officer for each respective Municipality, or left for him at his address as stated above.

All persons are called upon to examine the Voters' Lists in order to ascertain that their names are correctly entered therein.

EDWARD HUYCKE,
Chairman of the Election Board for
the County of Peterborough.

DATED at Peterborough this 16th day of September, 1924.

INSTRUCTIONS FOR APPEAL.

All appeals must be filed in DUPLICATE, and must be signed by the person appealing ON THE PRESCRIBED FORM. These forms may be obtained from the Clerk to the Revising Officer or from the Clerk of the Election Board, at 395 Water Street, Peterborough. After being filled out the appeals and duplicates must be given to the Clerk to the Revising Officer or left for him at his address as stated above, on or before the last day for filing appeals as above indicated.

W. F. HUYCKE,
Clerk of the Election Board for the
County of Peterborough.

395 Water Street, Peterborough. 4d-17-20-24-27.

USED TIRE EXCHANGE

'PHONE 2123 - COR. GEORGE AND McDONNEL STS.

FORD CAR OWNERS

Will find that Our MAGNETO RECHARGING while they wait, saves time and money. Lights will be brighter and Car start with lights on.

DAWSON & JOHNSTON

We Are Vulcanizing Specialists

IT PAYS TO ADVERTISE. IT PAYS TO ADVERTISE.

LUNGE AND BASS LEAVE OTONABEE

Carnivorous Pickerel Responsible For Extinction Say Fishermen.

RICE LAKE AFFECTED

Fishermen are learning with regret that the Otonabee River below Peterboro is gradually becoming bereft of its bass and 'lunge, particularly the latter.

Their extinction in this part of the River is attributed to the pickerel, whose effect is noticeable even in Rice Lake, where, it is claimed, the 'lunge are scarcer this year than ever before.

According to H. B. Rye, who is closely in touch with the movements of anglers in this section of the Trent waters, pickerel eat the young 'lunge and bass. Good-sized pickerel have been caught with 7-inch mud cats in their stomachs, and any fish that will tackle a catfish will go after anything.

Mr. W. H. Bradburn, M.P.P., said that some pickerel fry were placed in Rice Lake a few years ago. However, the real source of the Otonabee's supply with pickerel is the Bay of Quinte. Since the lock was opened five years ago, pickerel have been gradually wending their way to the north.

Three years ago, they were very plentiful at Hastings, and not until this year were they numerous here. In May and June, the Otonabee was swarmed with a large number of anglers every evening, and hundreds of pickerel were caught. Strange too, at this time very seldom were 'lunge or bass caught, when the pickerel were swarming up the Otonabee.

As another evidence of the destructive forces of the pickerel, anglers have noticed that the droves of minnows that in other years could be seen coming up the Otonabee along the sand banks have presumably disappeared. The conclusion drawn is that the carnivorous pickerel destroyed the minnows before their accustomed migration up stream.

Bass and 'lunge are the game fish, the kind that attract the tourists. They are certainly the anglers' delight, while the long-nosed pickerel is not a fighter, and figure little better than suckers in the estimation of some fishermen. No doubt in time they will become plentiful in Stoney, Pigeon, Clear and other northern lakes, and with the result that the chief attraction to the influx of tourists that annually come to this district will be lost. 'Lunge and bass are none too plentiful now, and the pickerel are without doubt responsible for their marked decrease in the Otonabee.

It hardly seems possible that a remedy could be affected that would result in the extinction of pickerel in these parts, but it could be done. Mr. Rye opined that by netting the fish as they come up the locks in the spring and throwing the bass and 'lunge out, the pickerel could be caught. In the early months they always go up stream, and it seems reasonable that without a great cost the Government could take this measure, to protect the bass and 'lunge, the greatest allurement to the tourist in these waters.

This year bass fry were placed in Stoney, Pigeon, Otonabee and Chemong Lakes by the Provincial Government.

This one remedial measure to save the 'lunge and bass has been suggested. Probably there are others who have opinions on this matter.

MAGISTRATE LANGLEY ON THE EXECUTIVE

Of Ontario Police Magistrate's Association.

At the recent meeting of the Police Magistrates' Association in Toronto, His Worship Magistrate Langley was appointed a member of the Executive Committee.

Several matters of importance were discussed, at the convention, one of which was the advisability of sentences for indeterminate terms.

HEMORRHOIDS
Do not suffer another day with Itching, Bleeding, or Protruding Piles or Hemorrhoids. No surgical operation required. Dr. Chase's Ointment will relieve you at once and afford lasting benefit. 60c a box; all dealers, or Edmanson, Bates & Co., Limited, Toronto. Sample box free.

SUCCEEDS FRED W. FIELD AS TRADE COMMISSIONER

TORONTO, Sept. 17. — G. F. Braddock, a Senior Intelligence Officer in the Department of Overseas Trade, has been appointed his Majesty's Trade Commissioner in this city, in succession to Fred W. Field, whose promotion to the post of Senior Trade Commissioner in Canada and Newfoundlaid was recently announced. Mr. Braddock will leave England on Oct. 4 by the S. S. Cedric to take up his duties here in the Canadian Bank of Commerce Building, Yonge and Colborne streets.

Mr. Braddock has had 17 years' varied commercial experience, and has travelled extensively both in Britain and abroad. He entered the service of the Commercial Intelligence Branch of the British Board of Trade in September of 1914, and was promoted to the position he is just leaving in Britain in September, 1920.

BIG UNDERGROUND FIRE IN MINE

Brought Out 200 Feet Below Surface, Destroying Plant and Equipment.

THEDFORD, Que., Sept. 17. — A fire broke out in the underground working of the Consolidated Asbestos Mine, finally being put out this morning after the fire fighters had battled with the flames for more than 24 hours, the fire being put out at a depth of 200 feet below the ground in the Keilsing plant, which was destroyed along with the equipment.

The cause of the fire is unknown. The loss has been estimated at about $15,000.

CARE URGED UPON TRADES CONGRESS

Brownlee, Representing British Labor, Declares For Caution.

LONDON, Ont., Sept. 27.—(Canadian Press). —Fraternal greetings to Canadian Labor men from their fellow workers in Great Britain and United States were conveyed to-day to the Dominion Trades and Labor Congress by J. P. Brownlee, representing the British Trade Union; Walter Britain of the American Association of Labor and Miss Mabel Leslie of the Womens' Trade Union of America.

Mr. Brownlee brought a strong message from overseas. He outlined the progress of the labor movement in Great Britain during the last generation and urged the younger men of the congress to give thoughtful consideration to the efforts of the older men who have built up Trades Unionism before they attempted a change to a new order of which they knew little.

RAILWAY BOARD SITS.

Manufacturers Allege Discrimination in Freight Rates Favors Montreal.

OTTAWA, September 17, Canadian Press. — The claim of manufacturers of implements in Welland and Hamilton that these cities were being discriminated against in the matter of freight rates as compared with Montreal, was made at the opening sitting of the Railway Committee enquiry to-day.

The Acting Chief Commissioner intimated that the inquiry would be completed in Ottawa, no sittings being held outside of the capital.

POLICEMAN STABBED.

Mob Surrounds Aviator and Police Intervene—Stiletto Used.

NEW YORK, Sept 17. Canadian Press. — Police were called out today to protect the Italian aviator, Locatelli, from a mob.

An Italian was arrested for knifing a policeman with a stiletto. The policeman will recover.

BREAD FOR SANDWICHES

Bread for sandwiches should be twenty-four hours old, and preferably baked in a long square loaf since there is less waste this way.

NAVAJOES GROWING WITHOUT GOVT. AID

Only Indian Tribe Showing Any Increase in Population.

NAVAJO, Colo., Sept. 13 (United Press).—With the financial assistance given all other tribes of Indians in the United States, and on probably the poorest land occupied by any, the Navajoes present the remarkable paradox of being the only tribe showing a steady increase in population.

Battling the combined forces of jagged sterile mountain flats, drouth and a government with which they have never treated for peace, the Navajo Indians present the most striking example of thrift in the nation to-day.

From the cliff dwellings of Mesa Verde, where their forefathers of thousands of years ago somehow eked out a livelihood, down into the desert regions of Arizona, the Navajoes till their dry farm lands, while women of the tribe turn out a considerable portion of the livelihood with their nationally famous Navajo blankets, pottery and trinkets.

In the generations since the white men began to encroach on lands of the Indians, treaties have been negotiated everywhere but in the Navajo section. So worthless are the Navajo lands that no attempt has ever been made in Washington to reach an agreement to obtain their property.

Theoretically, peace has never been declared between the Navajoes and the United States Government. No thought of hostilities has existed on either side for decades, however. Peaceful by nature, the Navajoes have never waged warfare on their white neighbors.

Yet, while other tribes fast dwindle and decay, the Navajoes prosper on their meagre holdings, making the scanty living which is all they desire, residing in contentment unknown to the others, and steadily increasing in numbers.

Twenty-one Bodies Found.

Victims of Mine Explosion Recovered From Workings To-day.

KEMMERER, Wyoming, Sept. 17. — Rescue parties penetrating the workings of the Kemmerer Coal Co., at Sublet, near here, to-day have recovered the bodies of 21 miners, victims of yesterday's explosion.

FIRE ALARM BOXES

SOUTH WARD.

Box. Location.
13—Lock and Gladstone.
14—Westcott and Aylmer.
15—Perry and George.
16—Perry and Bethune.
17—Park and Townsend.
18—George and Dalhousie.
19—Park and Princess.
113—Romaine, west of Park St.
175—Canadian General Electric.
314—Brinton Carpet Factory.

CENTRE WARD.

21—George and King.
22—Simcoe and Queen.
23—George and Hunter.
24—Hunter and Quaker.
25—Charlotte and George.
26—Simcoe and George.
27—Water and McDonnel.
28—Brock and George.

WEST WARD.

12—Brock and Rubidge.
31—Park and Sherbrooke.
32—Bolivar and John.
33—Charlotte and Stewart.
34—Gilmour and St. Joseph.
35—Park and Hunter.
36—Weller and Walton.
37—Park and Charlotte.
38—McDonnel and Reid.
121—Canadian Woollens, Ltd. McDonnel Street West.

NORTH WARD.

41—Park and London.
42—George and Dublin.
43—Edinburgh and Bethune.
45—George and Smith.
46—Benson and Aberdeen Ave.
47—Nicholl's Hospital
48—Water and Hilliard.

EAST WARD.

52—Burnham and James.
53—Rogers and Robinson.
54—Hunter and Mark.
56—Rogers and Dewe.
57—Concession and Haslitt.
59—Auburn.
212—Canadian Woollens, Limited, River Road.

Fire Hall phone no. 100. Police phone 190.

To send an Alarm—Break glass, open the Large Door, Pull Hook Down Once and Let Go.

Remain at the Box and Direct Fireman to the Fire.

IT'S SHRILL ENOUGH!

Stage Struck Maiden (after trying her voice): Do you think I can ever do anything with my voice?

Stage Manager: Well, it may come in handy in case of fire.—Pearson's Weekly (London).

SHE'D LEARN PLENTY.

"What does the phrase, 'addressing the ball' mean, Colonel?" inquired the sweet young thing, shyly.

"Go out on the links, my dear, and listen," retorted the old veteran.

World Is Reeking With Stench of Civilization Says Bishop, Who Declares He Is An Optimist

TORONTO, September 17. — Ignorance and the neglect of religious truth was characterized by the Right Rev. Jos. Schrembs, Bishop of Cleveland, at a meeting of the Catholic Truth Society in Columbus Hall last night, as a fundamental evil of the day. This ignorance and neglect he said, was reflected in the decadence of civilization. "The world is reeking," exclaimed the Bishop, "with the stench of our so-called modern civilization. The general unwholesomeness was mirrored in the modern press, with its chronicles of murder and horrible crimes, in the phosphorescences of an obscene and loose stage man had forgotten God, His law and His revelation," he continued.

Comparing the decadence of the twentieth century with that which resulted in the fall of Greek and Roman civilization, Bishop Schrembs pointed out the possibility of a similar fate overtaking present day culture. "Yet," said the speaker, "I am not a pessimist, but an optimist. I merely recognize a state of affairs which must be righted."

RACE RIOTING.

Six Natives Killed In Religious Strife—Troops Called Out.

ALLAHABAD, India, Sept. 17. — (Canadian Press Cable, via Reuter's —The possibility of further trouble in India, because of the recent race rioting in Kohat, where three Moslams and three Hindus were killed, is indicated in despatches form Lucknow, where the opposing religions are on the verge of an outbreak because of the news which has been coming through that many people were killed in the riots. Hindus are leaving their homes and going in hiding. British and native troops are controlling the situation at Kohat now and the curfew is being enforced for all except European residents.

CATTLE MARKET LOW AND DRAGGY

16,000 Head Held Over From Yesterday in Toronto—Hogs and Lambs Steady.

TORONTO, Sept. 17. — In the cattle market, 16,000 were held over from yesterday when the market was low and dragging, with the buyers showing little interest in the offerings. Just a few hundred head were weighed up at noon. Exporters were taking a few to fill out. Exporters brought up to $7.25 with some bulls at $3.75 to $4; stockers and steers are moving slowly. Prices for light heifers $3.60 and $5 for steers of fair weight. Good class of steers brought $5. The calf trade opened slowly with prices for good ones ranging from $10 to $11 per cwt, grass calves selling at $4.25.

The hog market was steady, $10 to $10.25 being paid for slick, smooth and select off car bringing $11 to $11.25.

Lambs were slow and steady ranging from $11.75 to $12 Good breeders brought up to $8 for butcher sheep and $6.50 for killers to $8 for colored.

THE CONSTABLE WAS SURE HE WAS RIGHT

PARIS (United Press.—"Perhaps he's not dead; he may be alive still."

So starts the chorus of an old French song that children sing at picnics, and all French people know it. It is a story of a man hanging himself, and various officials, appealing one to the other, cannot go to his aid because they cannot establish whether he is dead or alive, and a solemn question of authority is at stake.

And now it has happened. Charles Deschamps, aged 65, was discovered by his servant preparing to hang himself. The servant rushed to the constable of the hamlet of Chambiere, one Monsieur Gernais. The constable or town guard, stopped to debate the question of procedure. If the man was dead, it was a case for the coroner. If not, he was committing a serious crime by attempting suicide; and therefore it was a case for the district gendarmes, above a guard's authority. He rushed to the nearest gendarmeerie, some kilometers way. When he returned with the proper officials M. Descamps was successfully hanging dead from a tree.

WAR IS SPREADING.

Rival Armies Deadlocked In Fierce Battle on Long Front.

SHANGHAI, Sept. 17.—Canadian Press).— Renewed evidence of the spread of China's sectional civil war to the Manchurian Chi-Li front was contained in Pekin reports received here yesterday, telling of a battle at Chang Yang, where the forces of General Chang Tso-Lin, Manchurian war lord, were said to be clashing with those of General Wu Pei, military leader of the Pekin quarter. As the contestants in the Manchurian forces are taking sides in the fighting between rival military governors for possession of Shanghai, military observers expected that opening of hostilities would have a direct effect on the battling near here. For the past thirty-six hours, the rival Kiangsu and Chekiang armies have been deadlocked in fierce battle waged along a front approximately one hundred miles long, west of Shanghai fighting continued throughout the night and the Shanghai volunteer corps was called out when it was believed the firing line might be drawn closer to the city.

EXTENDED POLICY.

Proposal Made at Religious Education Board Meeting.

TORONTO, Sept. 17.—(Canadian Press).—An extended policy of imparting religious knowledge and instruction in Bible in Canadian public schools was proposed by Archbishop Thorneloe of Algoma Metropolitan of Ontario, at yesterday's meeting of the General Board of Religious Education of the Church of England in Canada.

Archbishop Thorneloe suggested extending the teaching of Scripture passages and making religious education part of the regular curriculum. Negotiations had been entered into with previous and present Ontario Governments, he said, and assurances had been gained from Premier Ferguson that any recommendations made through the Board would be considered. His Grace had had a letter from Dr. Chown of the Methodist Church, indicating a slight waning of interest, and Archbishop Thorneloe was of the opinion that the Methodist body was centering on the adoption of church day schools.

LONG SEARCH AT RICE LAKE FAILS TO LOCATE BODIES.

COBOURG, September 17. — For thirteen hours yesterday Officers Lang and Kelly of the Toronto Life Saving Service, Provincial Police Officer Cousins and R. C. Wood, father of one of the victims, dragged Rice Lake in a vain search for the bodies of Gerald S. Wood and Alfred Davies, who perished on Saturday, when their canoe capsized. After their arduous search the party went to a hotel in a nearby village where the proprietor refused to give them anything to eat on the ground that the dining room was closed. They were forced to motor to Cobourg, 14 miles away.

The Horticultural Society expects to see you at the Flower Show.

MOTORS 2,800 MILES TO WED A LOCAL GIRL

His "Flivver' Averaged 235 Miles a Day and Carries 800 Pounds of Baggage.

A MAN'S TRIP.

Peterboro girls are held in high regard and a Peterboro bride can inspire the chivalry in modern men as fair maidens inspired the great knights of old to bring valour and victory upon the battlefield.

Just recently a local girl, Miss Bertha Marie Wylder, daughter of the late Mr. and Mrs. Roy Wylder, caused Archie Skinner to come all the way from Phoenix, Arizona, at the rate of 235 miles a day, carrying 800 pounds of luggage in his "flivver." That was two weeks ago. To-day, the happy "honeymooners" are on their way to the Far West, taking an uncle of Mrs. Skinner's with them.

Yesterday, in Toronto, they attracted a great deal of attention with their transportation outfit. They are returning as the groom came in a flivver, which carried 800 pounds of baggage 2,800 miles without a spare tire, and only causing the fast east-bound groom three punchers. On the right-hand fenders is a wooden crate, plenty of bedding and two suitcases. On the left fender is all the tent equipment, bedding and other baggage. At the back, fastened on by ropes, is a big truck, an oil stove and shovel, and in the rear seat is another big trunk, parcels and suitcases.

The wedding took place on Tuesday, September 2, in St. James' Methodist Church, when Mr. Archie Lafayette Skinner, of Phoenix, Arizona, and Miss Bertha Wylder were united in the holy bonds of matrimony by the Rev. W. H. Buckler. It was a very pretty wedding and the church was beautifully decorated with gladioli.

Before her marriage Miss Wylder was a Sunday School teacher in St. James' Church, and was quite active in church work. She is well known in Peterboro, and her friends will be glad to join with The Examiner in wishing the young couple a "bon voyage."

VOICE OF PEOPLE

TO THE REV. R. POGUE

To the Editor of the Examiner,

Sir, Having heard of the able discourses delivered recently by the Rev. R. Pogue on Prohibition I would respectfully suggest to him that he should discuss the principle of Prohibition as applicable to all ob jectionable things and not to liquor only. If it were not for the beneficial character of liquor which is in universal use at hospitals to which indeed all confiscated alcoholic liquors are sent for use and consumption, I do not suppose that the question of liquor consumption apart from the personal liberty involved would excite much comment. The question is therefore not one of pleasure but of use and necessity. It is in fact a serious question. I would offer therefore to Mr. Pogue that he and I and others if possible should discuss in public this matter of general prohibition of things which we do not like. In this way the whole problem can be raised in the eyes of the people to that degree of importance and finality which it deserves. Such a discussion would I think help to clarify public opinion here and our own and might double the Prohibition vote. A friendly clash of some sort is needed to arouse popular interest and I would suggest that Mr. Pogue call a public meeting for that purpose and so far as my part of it goes I will be glad to attend and to help to discuss Prohibition in all of its aspects. The question is too important to the public welfare to be treated as is being done at present by indirect fire and at very long range at that.

J. H. BURNHAM.

NEW AND USED FURNITURE

Having leased the premises recently occupied by Mr. M. T. Butcher, we are offering all kinds of Household Furnishings at reasonable prices. People starting Housekeeping on a moderate scale or those requiring House Furnishings from time to time will find our goods of a carefully selected class, thereby assuring the public that the good offered for sale are reliable.

If you have any articles of furniture for sale, 'Phone 567 and we will be pleased to call and offer a price consistent with the quality of such articles.

We are offering a limited space for STORAGE. People desirous of storing Household Goods will find this convenient and at reasonable rates.

All Repairs and Remodelling entrusted to us will be done properly and at a reasonable price.

M. S. DONOGHUE
384 Water Street, South of Hunter, 'Phone 567.

3d 68 3134

SISTER MARY'S KITCHEN

By SISTER MARY

LOSE WEIGHT.

Breakfast — Three large unsweetened stewed prunes, one toasted bran muffin, hot water.

Luncheon—Cheese ball salad, two gluten pop-overs, hot water or weak tea with lemon.

Dinner — Four tablespoons watermelon cocktail, 4 ounces roast leg of lamb, 4 tablespoons diced new carrots, 2 boiled new turnips, 1 combination vegetable salad, 1 cup of skimmed milk.

Bedtime — One cup of skimmed milk.

Total calories 1033. Protein 255, fat 271, carbohydrate 507. Iron .021 gram.

GAIN WEIGHT.

Breakfast — Six large well sweetened stewed prunes with lemon, two soft boiled eggs, two slices fried corn meal mush with two tablespoons maple syrup, two toasted bran muffins, one tablespoon butter, and hot water.

Midmorning lunch — One large glass orange juice, two peanut butter sandwiches.

Luncheon— Cheese ball salad, two slices brown bread with raisins, four tablespoons chocolate bread pudding with two tablespoons whipped cream, one tablespoon butter.

Afternoon tea — One cup iced chocolate, two saltines.

Dinner — Four tablespoons watermelon cocktail, four ounces roast leg of lamb, three new potatoes in parslep sauce, four tablespoons diced new carrots with one tablespoon of butter, two boiled new turnips with two tablespoons mock tartar sauce, one combination vegetable salad with tablespoons Russian dressing, two slices bread, one tablespoon butter, one raspberry puff pudding.

Bedtime — One cup whole milk.

Tota lcalories 3,791. Protein 402, fat 1,611, carbohydrate 1,778. Iron .0243 gram.

One cup of your pint of milk is used in the iced chocolate. The chocolate adds fat and carbohydrate to the drink. Then if you top the glass with two tablespoons whipped cream you add more fat calories. Your afternoon tea would make a full meal for the reducing diet.

Lemon juice, the yolk of an egg, and two tablespoons butter are edded to one cup of cream sauce to make the "mock tartar" sauce.

USE BRITISH NAVY.

To Make Stubborn States Come To Terms—Public Opinion.

LONDON, Sept. 17.—(Canadian Press).—A section of public opinion here has taken alarm over the repeated proposals of the League of Nations Assembly in Geneva that the British navy be placed at the disposal of the League to enforce the latest decision by blockading stubborn states in certain contingencies. The dismay expressed in some quarters is accompanied by scepticism as to whether, as stated, the head of the British delegation, Lord Parmoor, really assented to the suggestion, but the newspaper commentators are not waiting for verification to voice their strong disapproval. The Times asks what are the guarantees that the use of the navy to enforce sanction could not place Great Britain in the embarassing danger of conflicts with neutral maritime states and urges restriction of the navy's use to purpose in accord with the interests of the Empire. An editoral in the Morning Post says the very stomach of the English people turns at the mere idea of handing over the control of their beloved navy to the foreigners.

CLERK WAS FIRED.

Refused To Sign Home Bank Statement For His Superiors.

TORONTO, Sept. 17.—(Canadian Press).—Another little sensation was sprung in the Home Bank case to-day when John H. Kennedy told how he was fired by the late J. Cooper Mason, general manager of the bank, because he refused to sign a bank statement.

Kennedy entered the bank's employ as assistant manager of the Toronto branch in May, 1915, and he was suspended on January 16, 1016. He said that accounts were in such a complicated condition that he hardly knew how to take charge. He had refused, at the request of O. G. Smith, the now accused chief accountant, to sign the bank's statement because he knew it was not correct. Later he was called before Col. Mason to explain why he had refused to sign.

"And what happened?" asked Crown Counsel D. L. McCarthy, K.C.

"I was suspended."

"How long afterwards?"

"Right then and there."

The Judge and lawyers smiled at this reference to "autocrat" of the Home Bank.

Then Mr. McCarthy drew out of witness that O. G. Smith knew of his being suspended. "I went downstairs and took my keys and got out," said Kennedy. He told also of an inspection of the bank which did not bring any results.

CORN DROPS 6 CENTS.

Rush To Sell Helps Debacle —December Delivery Down To $1.07 1-2.

CHICAGO, Sept. 17. —(Canadian Press).— Several decreases on the price of corn took place in the Board of Trade accompanied by heavy selling to stop losses. A decrease of the warm sunny weather left the market without adequate support from buyers. Shortly before the close values had broken almost 6 cents a bushel to $1.07½ for December delivery.

FABLES ON HEALTH.

"Why don't you try a little tennis now?" the physical trainer asked Mr. Mann.

"That's an old woman's game. It's a kid's game."

"Yes, it is! Just try it. I mean seriously," chided the trainer. "The trouble is that you'll have to play like an old lady for a while until you get in shape. If more men would get the old lady notion out of their heads, there would be fewer old ladies among the old men."

Tennis, as a matter of fact, whether played easily, or with the terrific force that marks great skill, is a pleasant and stimulating exercise.

The mere matter of swinging a racket is comparable to work with Indian clubs or dumb-bells, while reaching, dogging and hopping gives good play to many of the body muscles.

It takes wind to play a good game of tennis and for building up wind and for breathing generally swimming and tennis are good partners.

Tennis is for the quick of eye, foot and hand if it is to be well played and should be included in the recreation of anyone needing and desiring sprightly exercise in which to play element figures.

FACTORY BLEW UP.

Three Killed, Houses Damaged and Report Heard For Miles.

FIFTH KIL, N.Y., Sept. 17. — A farm work factory at the foot of Mount Deacon blew up this morning injuring at least three persons and shaking the whole neighborhood.

Many houses were damaged and the report was heard for miles.

BEAUTIFY IT WITH "DIAMOND DYES"

Perfect home dyeing and tinting is guaranteed with Diamond Dyes. Just dip in cold water to tint soft, delicate shades, or boil to dye rich, permanent colors. Each 15-cent package contains directions so simple any woman can dye or tint lingerie, silks, ribbons, skirts, waists, dresses, coats, stockings, sweaters, draperies, coverings, hangings, everything new.

Buy "Diamond Dyes"—no other kind—and tell your druggist whether the material you wish to color is wool or silk, or whether it is linen, cotton, or mixed goods.

Chamberlain's Weather Strip

Keeps out the cold and drafts from your windows and doors, and saves fuel. Orders promptly attended to.

J. H. VANCE
773 AYLMER STREET
PHONE 1292

Announcement

We, the undersigned judges for the Guessing Contest, held by D. Belleghem & Sons, at the Peterboro Exhibition, September 10-13th, 1924, hereby certifiy:

1st —That the correct and exact weight of the nine piece suite of furniture was 494 pounds.

2nd—That we have examined all the ballots cast to the number of 6990 and that the following three persons have guessed the correct weight.

MRS. S. H. ABBOTT, 464 STEWART ST., PETERBORO.
MRS. J. M. McHARDY, 43 DENNISTOUN Ave., PETERBORO.
MISS LEATA FISHER, GRAND HOTEL, PETERBORO.

A draw was taken and the successful winner of the Piano Lamp was
MRS. S. H. ABBOTT.

(Signed)—W. McMILLAN, FRED J. OVEREND, C. J. THOMPSON.

It is interesting to note that the weight of this dining suite ranged from 25 pounds to 10,450,202 lbs.

- FARM NEWS -

CROP REPORTS

PERCY SOCIETY HAS HONOR OF PIONEER FAIR

Origin of Warkworth Fair Unknown—Probably 80 Years Ago.

HIGH STANDING.

Seventeenth In Fairs of Province in Amount of Prizes Paid.

(By A STAFF REPORTER.)

WARKWORTH, Sept. 17.—If there is a man living in Warkworth to-day, or anywhere in Percy Township for that matter, who attended or can even recall the date of the first fall fair held here, no one has been able to locate him. That date has been set in the mists of antiquity, although it is generally placed at 80 years ago. The first official record that the Examiner representative was able to locate was the list of members of the Percy Agricultural Society in 1876, 48 years ago, but at that time the fair was in a vigorous stage of adolescence. Of the long list of members of that year there are only three or four survivors, the last death being that of Joseph Beswetherick, who passed away in Warkworth recently.

Is Pioneer Fair.

But if the natal day of the Warkworth Fair cannot be exactly ascertained the fact remains that the Percy Agricultural Society was the first ever organized in the Counties of Northumberland and Durham, and that fair has through all these years held the proud position as leader of all its competitions. This assertion is no idle boast as it is backed up by the cold figures contained in the blue book that is issued every year by the Ontario Agricultural Department, as well as by the financial records of the two counties.

The County Grant.

The council of the United Counties of Northumberland and Durham makes a grant of $1,500 a year to the agricultural societies within its jurisdiction, and this is divided in proportion to the amount paid out in prizes by each. The Percy society has always received the largest share of this annual grant.

Seventeenth on List.

In addition to being the premium fair of the two counties, the Percy Township, or Warkworth fair, ranks seventeenth among the fairs of Ontario in the amount paid each year in prizes. This is exclusive of the three big exhibitions at Toronto, London and Ottawa, but the list includes all the smaller cities where fairs are held. In that list Warkworth stands sixth in the amount paid in prizes for horses in 1923.

Last year the total paid out for prizes at Warkworth was $2,035.45. Campbellford stood second on the list in the two counties with a total prize award of $1,677.55. In a word, Warkworth started off in the lead and has maintained it on every lap ever since.

The Tragedy of 1862.

There is one year that is memorable in the annals of the Warkworth Fair, 1862, when the gathering of farmers and others from all parts of the district was marred by a tragedy. William Wilson, who resided on the English Line, and who was father of Henry Wilson, who now resides in Warkworth, was so severely kicked by a horse that he died on the grounds. The animal was a fine stallion owned by H. Grosman of Burnley and was led by William Craig.

The Fair in the Sixties.

Men of 70 years or more can recall attending the Warkworth Fair in the early sixties when they were mere lads. The society had no grounds of its own so that the cattle and horses were shown on an open field, now belonging to Mrs. John Leonard. There was not even a fence to which the cattle and horses on exhibition could be tied. No admission was charged, the only revenue being that derived from the fees of the members who then paid $1.50 a year as against the $1 that is now charged. The fruits and fancy work were shown in the Orange Hall and the grain and vegetables in the Methodist Church shed. Every fair night there was a public concert and which R. P. Hulbert, who for years was secretary of the society, announced the winners and distributed the prizes.

Pioneer Horse Racing.

Even as long ago as 50 years there were good horses in Percy Township, and these were shown on the Campbellford Road in front of the residence of the late I. Humphries, whose son, I. A. Humphries, of Campbellford, is now solicitor for Percy Township. There was always a horse race, the course being the half-mile stretch from the bridge to Mr. Humphries' gate, a slight upgrade from start to finish. All were running races, and it is recalled by some of the old timers that a farmer whose name has been lost to posterity, showed a team at the fair. A dispute as to speed arose between him and a neighbor and the result was a race. The first farmer was afraid to separate his team, as the latter had always been used to go together, so he rode one and led the other. He won the race.

Pure Bred Stock.

The pure bred stock industry in Percy was then in its infancy, but there were some fine animals on exhibition. George Reddick had a pure bred Durham herd sire, remembered as one of the finest types of that breed ever seen in the township. For several years this animal was one of the main attractions for farmers who visited the fair.

The late Charles Honey, father of Richard Honey, the well-known breeder of Holsteins, used to show grade Durhams in the sixties. Other prominent exhibitors of pure bred stock were I. Humphries, his brother William, and John Douglas.

Bought Present Site.

The society bought the present site for their fair from the late I. Humphries in the eighties. The buildings, now among the best in Central Ontario, were put up gradually year by year. John Douglas, one of the few Liberals who ever represented Northumberland in the Legislature and who now resides in Toronto, built the grandstand, taking in payment the receipts from that source for three years. Mr. Douglas was one of the early presidents of the society. But the record of the Douglas family goes back further than that, as the late Donald Douglas, John's father, and grandfather of Don. W. Douglas, of Campbellford, was also an officer and an exhibitor of Ayrshire and Durham cattle and Leicester sheep. If Donald Douglas was not the first president of the Percy Agricultural Society then the memory of some of the oldest residents is at fault.

Officers, Past and Present.

Richard Honey, whose father before him was an officer and an exhibitor, has been a director continuously for the past 40 years, and held the presidency for two terms. One rule of the society has been to pass the honor around by changing the president every year. This custom was departed from at the local annual meeting when J. F. Freure was re-elected to the position for 1924, on account of the success of his administration.

The director who, next to Mr. Honey, has been longest in harness is Wilbert S. Nelson, who has served 16 years without a break. He was president in 1920. It may have been his breezy personality or live, untiring energy, but that was a record year for the society, and a large chunk of the mortgage was paid off. So highly was Mr. Nelson's services appreciated that his associates presented him with a gold-headed cane at the close of his term. He never carries the cane, having no use for outside support, but with characteristic forethought is carefully preserving it for old age, due to overtake him 20 years or so hence.

P. S. Ewing, clerk of Percy Township, was secretary of the fair from 1903 to 1918, inclusive. J. A. Armstrong, who at present holds that position, and who is a tireless worker in the interests of the society, is in his fifth year.

Sam. Black, who is in his 93rd year, is the oldest living ex-president, but even he was not connected with the fair from the beginning as he did not settle in Percy until about 10 years after the society was organized.

George Poole, the vice-president and heir-apparent to the presidency next year, is an ex-reeve of the township, and at present a member of the Percy Council. Just what kind of a farmer Mr. Poole is may be gathered from the fact that in the recent standing field crop competition he captured first prize for oats.

Enterprise That Counts.

It is the enterprise of the directors and the harmony in which they work that in a large measure accounts for their success as promoters of a fair. They never hesitate to take a chance when there is any prospect, and it is seldom that they are out in their calculations. The best horses in Ontario compete in the trotting and pacing events at the fair, and this is due to the inducements offered, as well as to the generous purses hung up. Horsemen are given free stables while training their racers, and the drivers get free board while preparing for the different events.

DYNAMITE "DON'TS"

The list should be memorized by any one who uses explosives. Before handling any dynamite, glance over this list to refresh your memory.

Don't smoke while handling explosives and don't work with them near a light.

Don't leave explosives where stock can get at them. Cattle like the taste of soda and saltpeter, but other ingredients might make them ill or even kill them.

Don't tamp in a charge with a metal bar.

Don't be in too big a hurry to see why a charge didn't explode.

Don't use chilled or frozen powerful explosives.

Don't cut or break a frozen cartridge.

Don't carry blasting caps in your pocket.

Don't try to remove the wires from an electric blasting cap.

Don't dig out a hole that holds a charge that failed to go off. Dig another hole for another charge at least two feet distant.

Don't force a primer into a bore hole.

MORE WOOL AND MEAT

Two tailless lambs bred at the South Dakota Agricultural College experimental station.

BROOKLINGS, S. D., Sept. 17.—Because sheep's tails absorb a lot of fat and vitality which should go into their wool and meat, agriculturists are trying to breed a tailless sheep.

Professor Wilson found the sheep; South Dakota Agricultural College here, virtually has accomplished that. He has a breed of sheep with tails less than two inches long and these sheep carry more flesh and wool than the ordinary breeds.

Professor Wilson found the sheep used in the cross-breeding at the college experimental station, in Siberia and carted them several hundred miles across country in order to bring them to America.

The breed, in addition to lacking tails, is believed to be more hardy, due to having been accustomed to extreme heat in summer and extreme cold in winter.

Cultivates Potato Tree To Avoid Digging Labor

ELMIRA, Sept. 16 (Canadian Press).—A few weeks ago an Elmira gardener, August Voisin, boasted of a new variety of potatoes, a stalkless variety which he had grown in his garden with the idea of abolishing the potato bug nuisance by starving the bugs to death. Now, however, the announcement is forthcoming of the discovery of a variety that would eliminate the arduous task of digging the "spuds." Rev. Mr. Prudham, of the nearby village of Drayton, is exhibiting several potato stalks which had a number of perfectly-formed potatoes growing on them several inches from the roots. In the hills there was only one large potato. Mr. Prudham intends to keep a number for seed, and will see what his new discovery will bring forth another season.

HAROLD TATE WINS

South Monaghan Man Takes First Prize At Ottawa.

MILLBROOK, Sept. 17.—Harold Tate, South Monaghan, won first prize with his fall wheat at the Central Canada Exhibition held in Ottawa this week. The wheat exhibited (in sacks) was that grown in connection with the annual Field Crop Competition, under the auspices of the Millbrook Agricultural Society, in which Mr. Tate won first prize this season with 93 points out of a possible 100. Mr. Tate has realized an average of 45 bushels to the acre from his wheat crop this year.

Many farmers in this vicinity are held up with threshing on account of the wet weather. Some have had their peas cut for about two weeks and the delay will mean considerable loss as the pods open with the wet, and the necessity of turning the crop in the effort to get it dried means that some of the grain is dropped each time. Others have not yet cut their peas, being delayed with the unfavorable weather. Full barns in many cases mean that other grain still out must be threshed in the fields. The threshers could have kept up comparatively well with the demand for their services had the hoped for fine weather prevailed. As it is there is a "waiting list" which will keep them busy for some weeks to come.

Apparently the oats are now practicly in the barns, and where threshing has been done a good yield has been realized. There is some complaint of loss through "dirty" grain which will require considerable cleaning, while in other cases it is stated to have given satisfactory results.

Mrs. W. Rutherford, of Otonabee Township, purchased a stabling outfit recently upon the completion of the new building on her farm premises; Messrs. W. Smith and J. Spratt, of Manvers, whose farm adjoin, have jointly bought a potato digger; A. Kennedy, of Cavan, a plough, and D. Lunn a binder for delivery next season, W. E. Ball, Millbrook, being the sales agent in each case.

FARMERS IN QUANDRY

Problem is to Harvest This Year's Crop and Sow 1925's at Same Time.

BETHANY, Sept. 17.—The very catchy weather of the past week has been responsible for the amount of grain still in the stook. Otherwise harvest would be completed. H. Bigelow has several fields of oats still to be cut but as they were very late being sown, they are not suffering any. The farmers in this community who have not completed harvest are in a quandary how to get it in the barn and get the fall wheat sown at the same time.

Potatoes still show a green top, except in the case of the early ones, and they have turned out a fair yield. Other roots and corn are all showing that a splendid yield will be taken. Now is the time to cull the poultry flock. The early moulters and other fowl showing weak points as to heavy production should be fattened and disposed of.

SMUT EFFECTS SMALL SECTION DISTRICT CROP

Millers Say Impossible to Make Flour With Smutty Wheat.

FARMERS CARELESS

South Monaghan is Singularly Free From the Disease.

BAILIEBORO, Sept. 17.—The grain buyers who are buying a grain for the local elevators at Fraserville, Millbrook and Port Hope, state that a great quantity of the fall wheat throughout the country is badly smitten with smut. In some cases the smut is so bad that it is feared that the wheat will not be of any use for grinding purposes, unless some system can be arranged to wash the grain before it is used for milling purposes.

Millers state that it is impossible to make wheat with smut in it into flour, as it gives the bread a sour and bitter taste. Some threshers advocate threshing the wheat in the winter time when the weather is cold, and this prevents to a certain extent the spreading of the smut through the rest of the grain.

It is an easy task for almost any fanning-mill to separate the smut balls from the good wheat, but when the grain is threshed in the warm weather, before the grain is threshed in the before the grain becomes firm and dry, the smut balls break much more easily, and thus spread over the rest of the wheat.

In the majority of cases where farmers are troubled with smut in their grain, it is due to their own carelessness. Grain should be pickled or treated at least every other year to prevent smut from growing in the wheat. Some farmers imagine that if wheat is treated to prevent smut every year the growing germ of the wheat will eventually become weakened, and that it is a better plan to only treat the grain every other year, but this has not been proven to be the truth, and some farmers in South Monaghan have pickled their fall wheat annually for the last ten years and have never been troubled with a smutty crop in that time.

W. D. Moncrief, grain buyer for the Peterboro' Cereal Company's elevator at Fraserville, who buys the greater portion of the wheat in this district, states that although other townships are troubled to a great extent with smut this season, still there is scarcely a crop in South Monaghan Township that is damaged to any great extent with smut. This is a record which the farmers of South Monaghan are very proud to hold.

Potatoes Blighted Early.

A great many of the crops of potatoes in this district have been smitten with a blight, possibly owing to so much damp, cool weather. Potatoes promised to be a bumper crop in most cases, but during the past week a great many crops in this part have been visited by the ground worm, which have eaten the potatoes badly in the ground.

DULL DAYS WILL DELAY FALL WORK

Omemee Farmers Held Up—Better Yields Than Were Expected.

OMEMEE, Sept. 17.—The rains of the past week have hindered harvest and threshing operations in this district. Many farmers would have finished harvesting had the fine weather continued a while longer, but as it is, fall ploughing is being delayed owing to the fields not being cleared of the grain, and should there be an early fall much land will be left uncultivated.

Threshing machines are busy and better yields are reported than were anticipated.

The corn and root crops are rapidly stretching up, and the potato yield is excellent. The damp dreary weather is hindering the ripening of tomatoes, but where the land is suitable for their growth they are reported as an excellent crop.

Butter and eggs remain about the same as last week. Dairy butter is still a scarcity, retailing at 32c to 35c, while creamery is 36c per lb.

THOROUGHBREDS SHIPPED

Racers From Cobourg Farm Go To Thorncliffe.

COBOURG, Sept. 17.—Sixteen of the thoroughbred horses from Pontiac stock farm here, which is owned by Mrs. L. A. Livingstone, were shipped to the Thorncliffe race track this week, and another fifteen or so are to be shipped there shortly, it is stated. After the races at Thorncliffe the horses will go to the Woodbine, it is expected. Mrs. Livingstone has one of the finest stables in America at her farm here.

CANNING UNDER WAY

Factories Around Cobourg Employ Many Hands.

COBOURG, Sept. 17.—The canning factories in different parts of East Northumberland are very busy at the present time, and the rush is expected to continue for a fortnight or more. A number of women and girls are finding employment in them.

MEXICANS KILL BIRDS PASSING TOWARD CANADA

Annual Slaughter Among Migrating Game Birds is Appalling.

USE BATTERIES

Shoot Down 2,000 Birds With One Round From "Armada."

MEXICO CITY, Sept. 17.—(Associated Press).—Mexican sportsmen, in their fight to preserve the country's diminishing flocks of ducks from pothunters, who hundreds of times yearly slaughter as high as 2,000 birds at a single discharge of their "armadas," have again lost. Publication of the 1924 hunting regulations by the Fish and Game Bureau of the Department of Agriculture shows that the hunting of wild duck by means of "armadas," or great batteries of shotguns, will be permitted from November 1 to February 30. While only two shots a week from each "armada" are permitted, this is considered a minimum restriction as the fowl will not return to the same lake in sufficient numbers to make the firing of more than two armadas a week profitable.

Throughout the valley of Mexico are scores of shallow lakes where every variety of duck that summers in the United States and Canada can be found during the winter. Dotting the shores of these lakes are Indian villages whose inhabitants eke out a precarious existance during the summer by cultivating their patches of corn and beans, but who live easy during the winter by means of their "armadas." By giving from 1-3 to 1-2 of their spoils to the owners of the lands in which the lakes are situated they are able to secure permission to make enormous bags. Some of the landowners, it is estimated, receive as much as 30,000 pesos a year as their share.

Sportsmen who have shot over the greater part of the valley declare that not less than 50 of these "armadas," each with an average of 150 barrels, are shot at least twice a week for four months each year and, with hundreds of ducks to an average bag, the total number slaughtered each winter reaches a staggering figure.

In placing their batteries, the Indians throw up a low breastwork of mud and plants at a strategic point in one of the shallow lakes and imbed in the ramparts as high as 200 barrels of all kinds, ranging from those of ancient shotguns to blunderbusses. These are loaded with black powder and all sorts of missiles and their touchholes connected by a train of powder to an old flintlock which is discharged by means of a string from the marksman's hiding place.

When the "armada" is loaded and the ducks begin to feed in the lake, generally about noon, the entire population of the village operating the "armada" begins, with infinite patience and without frightening the game, to drive the ducks within range. When this has been done the "armada" is discharged and the hunt for the victims, hundreds of them only crippled, begins. As many as 2,000 ducks have been shot down in a single discharge of the great "armada" at Penon Viejo, near the capital. After the game is sold the village celebrates with a big carousal and then waits until new victims gather.

Despairing, after repeated attempts, of limiting pothunting through local regulations, Mexican sportsmen are planning to address an appeal to game commissions and gun clubs in the United States and Canada in the hope that, by combined action, it may be possible to halt the annual massacre. They declare that the funds and efforts being expanded by Mexico's northern neighbors to protect migratory game in those countries are wasted if, when the birds reach Mexico in the winter, they are bagged almost without restriction. The practice, they declare, is as unsportsmanlike as the trapping of quail, shipments of which totalling as high as 18,000 are not uncommon in northern Mexico, and will send the ducks after the vanished wild pigeons unless regulated.

Pin tail make up most of the bags, but canvass backs, mallard, widgen, blue bills, red heads and teal of all kinds are also shot down by hundreds of thousands.

REPORTS NOT ROSY.

But Marmora Farmers Have a Record Crop of Hay.

MARMORA, Sept. 17.—Harvesting reports for the Marmora district for the past few days are not so rosy as could be wished. Large quantities of oats remain out in stoop. Through the continual heavy rains, much of this has rotted or commenced sprouting out. It is feared that the excellent potato crop will be attacked with blight or rot if much more wet weather is in store.

Praise of the hay yield is universal. Mr. James Hammond, who has a fair-sized dairy farm, has secured about 100 tons of hay from 35 acres.

WARSAW GRAIN WEIGHS HEAVY

Rain Stopped Hauling To Barns—Potatoes Generally Good.

WEATHER COOL.

WARSAW, Sept. 17.—Grain, especially oats, is weighing very heavy. There is still quite a lot of grain out. Many hoped to have finished last Wednesday or Thursday, but Tuesday's downpour stopped that, and since then there has been little chance to get in more than two or three loads at a time, and that perhaps might be drier.

The heavy rains have made the roads quite rough; hills are quite apt to be pebbly—all loose earth is washed off.

Naturally, with so much cool weather, garden stuff is not maturing rapidly, but there is a great growth, and the vegetation is crowded in gardens.

Potatoes generally are reported a good crop, and large tubers, but those who have them on flat, clay soil are a little afraid of rot with so much moisture. Those on slopes, especially if sandy, do not seem to dread the rot so much.

PLOWING MATCH

Prince Edward County Will Have Event in Fall.

COBOURG, Sept. 17.—It is interesting to note that at a meeting of Prince Edward County Advisory Board, improved plowing was emphasized as a means of improving agriculture in the county. A committee was accordingly appointed to organize a plowing match, and one of these old-time events is expedited to be a feature of the fall season in Prince Edward County.

STAR BUCKWHEAT

Cobourg Farmers Expect Late Sown Grain To Turn Out Well.

COBOURG, Sept. 17.—Farmers who were in town to-day expect that buckwheat of which considerable was sown owing to the lateness of the spring, will be one of the best crops of the season. It has come on well of late, it is stated, and is filling out fine.

The rains also, although they are hard on the late harvest, are proving to be just the right thing for the root crop.

HAD OVERLOOKED THAT.

Irate Customer: I've worn these calfskin shoes only two months and now look at them.

Salesman: My dear sir, you must remember the calf had already worn that skin five months, making seven months' wear, which is very good, I think.

A SONG OF GOOD FEED.

A handful of grain while on pasture
May seem like a terrible waste.
But the cow will return it all later
If given of grain a slight taste.

SMALL GARDEN PAYS ITS WAY

James Leonard Has 50 Acres That Return Good Profit.

ON HAVELOCK ROAD

CAMPBELLFORD, Sept. 17.—Here is a striking example of what the owner of a small farm, which he works properly, can accomplish in one season.

James Leonard has fifty acres of land, just beyond the Mount Pleasant Cemetery, on the Havelock Road. His returns for the year were as follows:—30 loads (approximately that number of tons) and 795 bushels of oats and barley. He kept six cows, and has yet to cut a field of millet, from which he expects nine loads.

All that Mr. Leonard paid out in wages during the year was $8. He owns a handsome pair of general purpose horses that he shows at the Fairs, and which have the graceful action of standard carriage animals, and with these he has, in his spare time, since January 1st earned $600 teaming in town.

Mr. Leonard has refused an offer of $7,000 for his farm. No prospective buyer with less than $8,000 will be taken seriously by the owner.

RECORD FOR DISTRICT.

Haldimand's Highest Yield Was 52 Bushels To Acre.

COBOURG, Sept. 17.—It remained for two Haldimand Township farmers to set the record so far this season in this district for splendid yields of fall wheat. J. H. Beatty, who resides near Centreton, has threshed and his crop went fifty bushels to the acre, while Thomas Gall, who resides in the same locality, has fifty-two bushels to the acre.

NO RECORDS BROKEN.

Douro Farmers Have Yield of 30 Bushels To Acre.

DOURO, Sept. 17.—Threshing is going ahead satisfactorily. Wheat is yielding generally up to thirty bushels. No one had heard of a 63 bushel yield such as Campbellford boasts. Oats and rye continue to yield well, and almost every farmer has the same dismal story of the pea yield—lucky yo get the seed back. A few farmers have not finished harvesting and from present weather indications it may be some time before they will finish. Corn is reaching great heights, and the root crop is wonderful.

RECORD NORWOOD GRAIN

Ralph Cuthbertson Had Oats Run 60 Bushels To Acre.

NORWOOD, Sept. 17. — Ralph Cuthbertson had a field of oats which yielded sixty bushels to the acre.

Tomatoes are being brought into the village and sell for $1.25 a bushel. Local dealers are asking 50 cents a basket.

SLAYERS FIND NO ARISTOCRATS AMONG ANIMALS

Pure Bred Stock Herded To Abbatoir With Scrubs.

VALUE DECREASES.

William Bland's Famous Pure Bred Sire Has Gone.

CAMPBELLFORD, Sept. 17.—Death is the great leveller among the lower animals, just as it is with members of the human family. During life, the rich may ride in high-powered cars, while the poor, on foot, dodge them at the street intersection; but rich and poor alike often take their last ride to the cemetery in the same auto-hearse.

The pure-bred Ayrshire or Holstein is taken to the big exhibition, or fall fair, in a car specially fitted up for its comfort, and receives careful attention on the trip; but when its day is over, and it is slated for the abattoir, it is ingloriously punched into a stock car with the scrubs that can show no lineage.

William Bland's famous pure-bred Ayrshire herd sire, winner of many a premium at the fairs, was, on Monday, shipped from here to one of the packing companies in Toronto. It was weighed on the same scales, and brought the same price as superannuated grades of all breeds—two cents a pound. The animal brought its owner about $40, a drop from the high price which it commanded in its youth. And the sausages or bovril into which he will be converted will bring no more on the market than that furnished by the carcass of his brother of humble descent. But that is the end of even the best of the pure-breds.

This bull had become dangerous with his advancing age. He was led to the depot through the streets by a long iron rod fastened to a ring in his nose, his attendant keeping at a safe distance at the end of the rod. The animal was blinded with a gunny sack bound over his eyes, and roared defiance to the world at intervals on his slow journey, a honking auto being his special aversion.

WHEAT AND CHAFF

Contention for the last word is like a growling dog fighting for a bare bone.

Wives must be petted, or they will not be quite happy.

The oldest peach-packer in the United States says the peach crop this year will be large. When asked regarding the probable size of baskets this year, he changed the subject.

How time changes The very ones who used to demand the full dinner pail are now shouting for more parking space.

Careful studies show that less than 2 per cent. of the girls who win beauty contests can make good lemon pies.

What's worrying our girls is that so many promising young men are not promising.

The difference between a growing boy and a man is that both eat all the time.

* * *

Do you know the color of a ——. There's a picture on this page to paint.

* * *

A new use has been found for milk that was recently tried out successfully at Chicago, when dried milk was used for firing a railroad locomotive.

* * *

Farmers of Peterborough County have been operating for the past four months very successfully on the eight-hour plan. Eight hours in the morning and eight hours in the afternoon.

* * *

What good is your past if you don't use it for your future?

* * *

GROW CHEWING GUM.

Well, folks here's a new crop to harvest. One of the chewing-gum manufacturers tells us there is a market for sap of the sweet-gum tree, and that farmers should be cashing in on this crop. Have you any of these trees?

FEAR GIPSY MOTH

The federal government has placed a quarantine against importation of Christmas trees and greens from certain parts of Quebec, due to the presence of the gipsy moth, a destructive insect pest, in northern Vermont near the Canadian border. It is expected shortly to invade Canada and then spread to the United States.

FINE BUTTER FOR NAVY

Some 430,000 pounds of America's best butter is being made for the U.S. Navy by four creameries in Minnesota, and one in Wisconsin. It is made from selected sweet cream, pasteurized and churned without ripening.

ANTHRAX IN SOUTH

Anthrax has been discovered among the cattle of several southern and western states. Cattle and sheep are most susceptible, although none of the domestic animals is exempt. It is caused by a germ taken in with food and through wounds and multiplies rapidly in the blood.

HUNGARIAN VETCH.

Farmers will save grain and money from the use of Hungarian vetch as a cover and green manure crop. It is especially favorable to its winter hardiness and resistance to over watering.

WASHINGTON RESUME LEAD WHILE YANKS LAY OFF AND TIGERS LOSE

The Athletics Nick Detroit's Chances—Giants and Pirates Divide Their Doubles.

DODGERS BEATEN.

St. Louis Trounced Brooklyn By 17 To 3—Race Tightens in Each League.

NEW YORK, Sept. 17—Washington regained undisputed possession of the American League pinnacle yesterday by defeating Cleveland, 6 to 3 while the Yankees were kept idle in St. Louis by rain. The Tigers suffered a decisive set-back at the hands of the Philadelphia Athletes, 14 to 3 and dropped further back in their quest for season's honours in Ban Johnson's circuit.

Washington now leads New York by half a game but the Yankees will have a chance to get back this margin to-day when they play a double-heder against the Browns.

The complexion of the National League standing changed somewhat on Tuesday when the leaders found the pace rather fast for their tiring caravans. The Giants were forced to split up their twin bill with the Reds, winning the first game, 5 to 1, but losing the decision in the nightcap 3 to 1. At the same time, Brooklyn absorbed a terrific beating at the hands of St. Louis Cardinals. The easterners being on the excursion end of a 17 to 3 count.

The Pirates, the west's lone candidate for premier honors in the National, were forced to split with the Phillipes, losing the opener 6 to 5, but landing on top in the second session 13 to 7.

HOW LEADERS STAND.

National League.

	Won	Lost	P.C.	To Play
New York	87	56	608	11
Brooklyn	86	58	597	10
Pittsburgh	83	57	593	14

American League.

Washington	84	59	585	12
New York	82	59	582	14
Detroit	79	65	549	10

TUESDAY'S SCORES.

National League.

At New York, First game.
Cincinnati ..... 000 000 001—1 11 1
New York .... 004 010 00x—5 9 1
...Mays and Wingo; McQuillan and Gowdy.
Second game:
Cincinnati .... 000 000 001—1 11 1
New York .... 000 000 100—1 6 2
Donohue, May and Hargrave; Barnes, Degan and Gowdy.

At Brooklyn:
St. Louis 410 405 211 17 18 0
Brooklyn .... 010 000 011—3 9 1
Sherdel, Rhem and Gonzales; Clemons; Ehrhardt, Hollingsworth, Decatur, Eilson, Dobers and Deherry.
At Philadelphia, First game.
Pittsburg .... 000 200 030—5 14 1
Philadelphia 000 6000 00x—6 11 0
Cooper, Pfeffer, Stone and Smith. Hubbell and Betts.
Second game:
Pittsburgh .... 021 400 510—13 18 0
Philadelphia .... 300 300 020—7 17 1
Kremer, Stone, Meadows, and Gooch; Ring, Counch, Oeschger, Fishop and Wilson, Wendel.
At Boston, First game:
Chicago .... 010 103 030—8 15 0
Boston .... 000 111 000—3 12 1
Kauffman and O'Farrel; Kamp, Genewich and O'Neill.
Second game:
Chicago .... 010 000 100 002—4 13 1
Boston .... 011 000 000 000—2 5 0
Blake, Wheeler, Jacobs and Hartnett; McNamara and Gibson.

American League.

At Detroit:
Philadelhia .... 700 301 210—14 18 0
Detroit .... 000 001 001—2 7 3
Homel and Brugg; Johnson, Holloway, Stoner and Woodall.
At Chicago:
Boston .... 100 120 000—4 12 0
Chicago.... .... 412 000 10x—8 12 1
Ehmke, Murray, Ruffing and Heving; Blankenship and Grouse.
At Cleveland:
Washington .... 100 000 050—6 13 0
Cleveland ....000 000 020—2 8 1
Zachary and Ruel; Coveleskie, Yowell and L. Sewell.

International League.

Buffalo ..... 000 000 101—3 8 0
Syracuese .... 030 000 00x—3 5 1
Gordy, Biemiller, Grice and McAvoy, Parks, Brabowski and McKee.
First game:
Reading .... 001 000 200—5 8 0
Baltimore .... 000 000 030—2 4 2
Zubris and Haley, Jackson and Alberts.
Second game:
Reading .... 000 200 0—2 4 3
Baltimore.... .... 000 000 3—3 9 1
Lambke and Lynn, Ogden and Greenae.
Only games scheduled for to-day.

IS BIBLE READER AS WELL AS COAL DEALER

MT. CARMEL, Ill., Sept. 16 (United Press).—Reading the Bible doesn't get tiresome for W. P. Habberton, a coal dealer here.

At the end of 1924 Habberton will have completed the Good Book for the 48th time. This is a record as far as is known, although Dwight Modoy, famed evangelist, was reputed to have gone through the book 50 times.

Friends of Habberton brought up his name when read stories of a Madison, Wis., man having read the Bible 30 times.

Habberton reads the Bible on schedule —three chapters daily on week days, and five on Sundays. This makes exactly one reading a year.

IT PAYS TO ADVERTISE.

LEAGUE STANDING.

INTERNATIONAL.

	Won.	Lost	P.C.
Baltimore	110	45	.710
Toronto	96	63	.601
Buffalo	76	76	.500
Rochester	78	78	.500
Syracuse	73	78	.483
Newark	74	81	.477
Reading	61	89	.407
Jersey City	40	106	.316

NATIONAL.

	Won.	Lost	P.C.
New York	87	56	.608
Brooklyn	86	58	.597
Pittsburgh	83	57	.593
Cincinnati	77	66	.538
Chicago	76	64	.543
St. Louis	60	83	.420
Philadelphia	52	90	.365
Boston	48	96	.336

AMERICAN LEAGUE.

	Won.	Lost	P.C.
Washington	83	59	.585
New York	82	59	.582
Detroit	79	65	.549
St. Louis	73	69	.514
Cleveland	66	78	.458
Philadelphia	63	78	.447
Boston	62	81	.434
Chicago	61	80	.433

GIRL ATHLETES HERE SATURDAY

Rose Grose, Grace Conacher and Company at Riverside.

SOFTBALL GAME.

The visit of the Toronto ladies' ball team and of such noted girl athletes as Rose Grosse, Myrtle Cook, Grace Conacher and other equally known stars on Saturday is a unique sporting event that promises to attract a huge crowd to Riverside Park.

This team competed before thousands of excited fans at the Toronto Exhibition, and their playing has been a feature all season.

The Peterboro girls, who will be chosen from the various local teams, realize they have a tough task on hand, but they are not daunted by the reputation of the visitors, and will do their best to bring victory to their home city.

The famous relay team which will accompany the Toronto ladies are to hook up with four Collegiate boys in a relay race that should prove a sensational feature.

The Toronto girls are among the world's speediest women runners, and Miss Rosa Grosse, it is claimed, can outsprint any girl in the universe.

To see her in action against a boy runner will be an unusual opportunity for Peterboro people.

The game will start at 2 o'clock sharp and a treat is assured Peterboro fans.

JUNIOR SOCCER NOTES

There will be a joint practice of the Grey Birds and the South End united on King Edward Park on Wednesday evening at 6 p.m.

The first round of the 'Mayor Turner's Charity Cup' will be played on King Edward Park on Saturday afternoon Sept. 20th between the C.P.C. Juniors and North Dummer kick off 1.45 p.m. Referee Mr. A. McKinley. His Worship the Mayor will be present to kick off.

The C.P.C. will select their team from the following players. Bruce Bradley, H. Curtis, Oxley, Halliday Willis, Strudley, Buchan, Montgomery, Mitchell, James, Chambers, I. Downer, T. Foster W. Robertson.

North Dummer will select from the following: Bryants, A. Jory, W. Garveth, Taylor, H. Ivey, G. Little, R. Payne, F. Bell, W. Bell, H. Munro, H. Darling, H. Batten, F. McMillan.

The Warsaw Juniors will play the South End United in the same competition on King Edward Park on Saturday afternoon. Kick-off 5 p.m. Referee S. Calladine.

The following South End United Players are asked to present Hutchingson, Johnson, A. Downer, P. Calladine, F. Sayer, I. Walker, F. Storey T. Ball, H. Watkins, Kenneth, Mitchell, G. Coleman, W. Campbell, S. Parkins, R. Bugg, W. Courcey, I. McInnes.

HUNTERS! TO YOUR GUNS.

A few more days before game-time. Then its deer hounds and bird dogs, mackinaws and knee-boots, shot guns and rifles, with thoughts of business and tame city amusements put out of mind.

The exodus of sportsmen to the famous Canadian hunting grounds is getting under way. The game men are packing their duffle bags for the grouse, wild geese and duck hunting grounds. The forests of the Highlands of Ontario offer the greatest deer country on the continent—a land where every hunter brings home his deer. Northern Ontario is famous for moose trophies shipped home every season, All game birds, deer and moose are within easily accessibly distances from you.

Canadian National Railways can transport you to the best hunting grounds of the particular sport you desire. Ask any Canadian National Agent for full information. He can give you all the routes, rates, seasons, game laws and any other data that you may require for the trip.

2d13 17

'DOC' WOOD PRES. OF RUGBY CLUB

Practices Starting This Week —Plans For Season Not Decided.

M. SLOAN, MANAGER.

Rugby will likely loom up large in the city this fall. At an enthusiastic meeting held in the Chamber of Commerce rooms the following were elected as an executive to handle the rugby situation here. President Dr. Wood; Vice-Presidents, Chris C. Graham, Manager Max Sloan; Secretary Treasurer, L. Brown; Executive R. Dobbin, Major Gifford, J. Deannard and R. Abbott.

At the meeting the rugby outlook was reviewed and it was evident that the outlook this season is bright. Several Old Country players who are very keen about the game will likely turn out with the team and try to make a place. These men are all big and would make great line plungers and they will receive special coaching as to the rules if they come to the practices.

The first practice will be held at Central Park to-morrow evening at five o'clock and all those who desire to show their interest in rugby should be on hand even if they cannot come out in uniform for there is some important business on which the executive desires to get the opinion of the local rugby players and would-be players.

Peterborough may be represented in the Junior and Intermediate groups of the O.R.F.U. or again may only have a Junior team and a strong city league. This must all be decided immediately and this will be the chief topic on the boards at the workout to-morrow evening.

TENNIS RESULTS.

City Championships Progress Through the Opening Rounds.

The results of the first round in the city tennis championships were as follows:

Men's Singles.

F. C. Webber won from J. McKee, 6-2, 6-2.
H. A. Cranfield won from S. Cohen, 6-1, 2-6, 6-4.
Dr. C. D. Hewett won from H. Tamplet, 0-6, 6-3, 6-1.
G. C. Scott won from R. Salmon, 6-4, 6-2.
J. Langley won from F. Bowness, 7-5, 8-6.
W. Jackson won from G. H. Roper, 7-5, 6-4.
C. S. Brown won from O. A. Langley, 6-2, 10-8.
H. Young a bye.

Second Round.

F. C. Webber won from H. A. Cranfield, 6-2, 6-0.
G. C. Scott to play J. Langley.
W. Jackson to play H. Young.
Dr. Hewett to play C. S. Brown.

Men's Doubles.

O. A. Langley and H. Tamplet a bye.
Dr. R. Scott and C. S. Brown won from R. Fowler and H. Young, 6-4, 6-4.
Dr. Hewett and F. C. Webber won from J. McKee and R. H. Perry 6-2, 6-1.
A. C. Scott and H. A. Cranfield won from G. R. Langley and Jack Langley, 6-1, 6-2.
Dr. Green and G. Logan won from F. Ash and C. Thackery, 6-2, 6-4.
F. Bowness and W. Jackson won from W. Perkes and G. Perrie, 6-0, 6-3.
R. Salmon and I. Bailey won from H. Foster and M. Metherel, 6-8, 6-3, 6-0.
Dr. Smith and Mr. Emsley a bye.

Second Round.

O. A. Langley and H. Tamplet to play Dr. Scott and C. S. Brown.
Dr. Hewett and F. C. Webber to play R. Salmon and I. Bailey.
G. C. Scott and H. A. Cranfield to play Dr. Smith and Mr. Elmsley.
Dr. Green and A. Logan to play F. Bowness and W. Jackson.

Ladies' Singles.

Mrs. H. A. Cranfield won from Miss G. Kirn, 9-7, 4-6, 6-3.
Mrs. Dewart, Mrs. Hewett and Dr. Phyliss Young, byes.

Semi-Finals.

Mrs. C. D. Hewett plays Dr. Phyliss Young.
Mrs. H. A. Cranfield plays Mrs. Dewart.

Ladies' Doubles.

Mrs. C. D. Hewett and Mrs. J. A. Dewart won from Miss G. Kirn and Miss M. Kirn.
Dr. Phyliss Young and Mrs. H. A. Cranfield will play Mrs. C. D. Hewett and Mrs. J. A. Dewart in the finals.

Mixed Doubles.

Dr. Phyliss Young and F. C. Webber a bye.
Miss G. Kirn and A. C. Scott won from Dr. C. D. Hewett and Mrs. Hewett, 6-2, 6-2.
Miss Emsley and H. Tamplet defaulted to Mrs. J. A. Dewart and W. Jackson.
Mrs. Cranfield and H. A. Cranfield a bye.

Semi-Finals.

Dr. Phyliss Young and F. C. Webber to play Miss G. Kirn and G. C. Scott.
Mrs. J. A. Dewart and W. Jackson to play Mrs. Cranfield and H. A. Cranfield.

BILLY EVANS SAYS

The Giants are having a hard time trying to make it four straight championship wins. Maybe they will come through and maybe they won't. Shaking off Brooklyn with its fine pitching staff is not going to be an easy assignment.

The Giants were picked in the spring by expert obesrvers to be the class of the league. Barring accidents it was figured they would have little trouble beating the rest of the field to the wire. McGraw's pitching was admittedly a bit erratic, but it was figured he would get enough hitting strength to offset any noticeable slab weakness that might develop.

The dope did not pant out as per expectations. McGraw's vaunted batting strength failed to assert itself, and that explains the Little Napoleon's present predicament.

Billy Southworth was obtained from the Braves last winter with the hope that he would prove a hard and consistent hitter in center field. Southworth proved a disappointment. McGraw gave him a lengthy trial and then benched him in favor of "Hack" Wilson, a newcomer. Wilson was a sensation for several weeks. His long and savage hits won many games for the champions. Here lately though he has not been hitting. The pitchers seem to have found his weak spot.

"Irish" Meusel, too, has been hitting far below his usual standard. As a cleanup hitter the former Philadelphia star has failed to clean up with his customary regularity.

The Giants have been using Bill Terry at first base, and George Kelly in the outfield. This change is not as drastic as it might seem. Terry is a hard hitter and can play the bag. Kelly is no stranger in the outfield The change gives McGraw another hard hitter for daily use. It is a wise move by a resourceful leader. It may give the Giants just the added touch they need at bat to save the day.

Nehf, Barnes and McQuillan have been McGraw's best bets in the box. A little more help from Bentley, Baldwin and Ryan would make the Giants' task easier.

Of greater interest to us than mixed bouts are bouts in which the noble tin ears show a willingness to mix it.

Living in China is not altogether horrible .....The natives, for instance, never have to worry about who's going to win the baseball races.

A gentleman in Washington had his whole stomach reshingled and the papers scarcely mentioned it.... He wasn't a heavyweight fighter.

Don't let anybody kid you the football season has opened until you see one of those undergrad saps wearing a four-plus coon-skin overcoat.

Early to bed and early to rise may make a man wealthy and wise, but apparently it will never make him a prince.

You can always tell when it's October ....That's when the Athletics begin to play like champions.

It is unlikely that the Texas League hitter who is after Ruth's mark will ever become famous ....The records show he was never arrested for speeding.

The boys say Bob Fitzsimmons' son is a joke fighter ....A quip of the lod block, as one might say.

Bill Melhorn, who used to be a hod-carrier, is now a golf champion .....But we don't suppose any of the country club sheiks care to start out that way.

Another reason why we admire the prince is because he refused an invitation to see Abe Goldstein defend the bantamweight title.

In a magazine article Bill Tilden reveals the secrets of his tennis success, but fails to explain why he was not born in California.

Wilbert Robinson is one of the greatest all-round men in baseball—judging him by his waistline.

THE ONLY WOMAN FIGHT PROMOTOR IS A LONDONITE

LONDON, Sept. 16 (United Press).—There is only one woman boxing promoter in the world—and she belongs to London.

She is Mrs. Dick Burge. Since the death of her husband she has been the owner and manager of the famous Ring of Blackfriars. She has the reputation of being almost the only English boxing promoter who has made boxing pay.

"I am very sorry for Major Arnold Wilson," said Mrs. Burge, referring to the promoter of the Gibbons-Bloomfield fiasco, which cost its too-sanguine impresario $30,000 over and above its receipts. "His mistake was in trying to do things American-style. Our boxers must learn that such purses are not for them. But our sportsmen, carried away by the extravagant American way of doing things, seem to have lost their heads."

She was very severe in her criticisms of English boxers.

"We can't expect to get champions when our boys do not fight more than twice a year. Naturally, when they get into the ring, they are knocked around like shuttlecocks. They need hard training and hard fighting; then they may amount to something."

The Ring is noted for notorious, for the stern relentlessness of its East End audience, which insists upon a real fight and no shamming; if not, it demands, and sometimes gets, its money back. Mrs. Burge never hesitates to issue "rain checks" when her show has proved a fizzle.

SANTAL MIDY
CATARRH of the BLADDER
Each Capsule bears name

WINS FOR THIRD TIME

But This Year's Golf Victory Is First Mrs. Hurd Has Scored as an American.

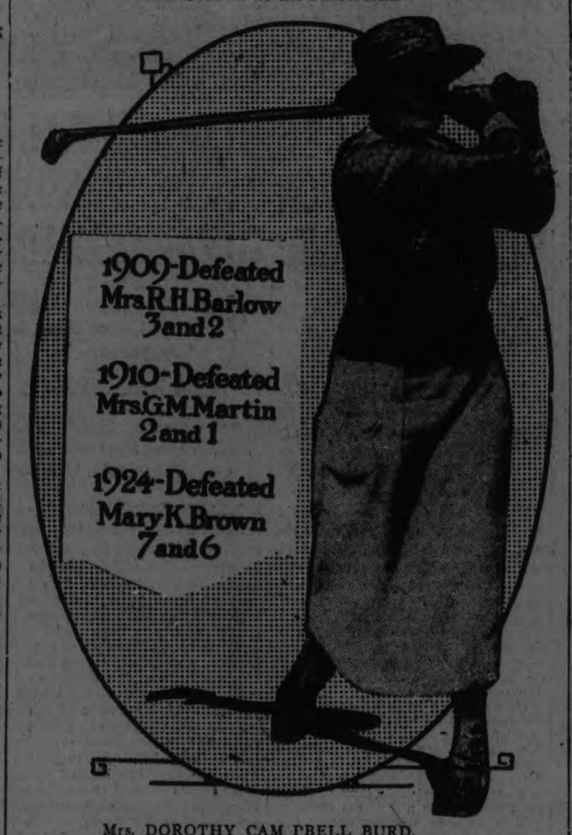

Mrs. DOROTHY CAMPBELL BURD.

By defeating Mary K. Browne of California in the finals of the recent woman's golf championship at Providence, R. I., Mrs. Dorothy Campbell Hurd became the American champion for the third time.

It was, however, her first triumph as an American representative. In 1909, playing as a representative of Great Britain and as Miss Dorothy Campbell, she won the event for the first time, defeating Mrs. R. S. Barlow of Philadelphia in the finals 3 and 2.

The following year as a representative of Hamilton, Canada, she won again her opponent in the finals being Mrs. G. M. Martin of Tavistock, England, 2 and 1.

Incidentally that was the only American golf championship in history which brought together two alien representatives in the finals.

Since those days Dorothy Campbell has become Mrs. Hurd and has joined the ranks of American players.

Always a consistent and steady golfer, capable of matching shots with the best, yet Mrs. Hurd was unable to pass the outer edge of the championship circle since her spectacular bow to the American public 14 years ago.

An exception was in 1920 when she went to the finals only to lose to Alexa Stirling, 4 and 3. Mrs. Hurd's record of returning to the heights after a lapse of 14 years is almost without parellel in golf.

COMMONS SEEKS OLD STATUETTE

Apparently Ordinary Carvings Reveal Inside Historical English Scenes.

U. S. GOT IT

LONDON, Sept. 17.—(United Press).—The House of Commons, looking steadily in the direction of the U. S. A., desires to know:

Who is the American gentleman who purchased from an antique dealer in Meran, the old capital of Tyrol, some time in December, 1922, an old English, 17th century, ivory statuette representing Mary, Queen of Scots?

The House of Commons, as it happens, is deeply interested in the ivory statuettes produced in the 1600's and representing English historical scenes. These little figures, about 15 inches high, are peculiarly made. To outward view, ordinary statuettes of Charles the First, or Cromwell, or Mary, Queen of Scots, they open and reveal in the centre an English historical scene.

They are very scarce. The House of Commons possesses only three. Two of them, carved to represent Charles the First, open and show a picture of Cromwell dissolving Parliament. The third, a figure of Cromwell, conceals a picture of the Battle of Naseby.

And Now, a fourth statuette, traced to an old Tyrolese art dealer, was picked up by an American from somewhere around $150.

WOMAN OUTCAST HAS NO COUNTRY

Sadie Champion Refused Admission To Canada—U. S. Can't Unload Her.

STAYS IN JAIL.

BUFFALO, September 17. (Special.) — Sadie Champion is the woman without a country. No place to go or stay, except in jail. That is the position Sadie finds herself in. So Uncle Sam in the person of the Federal Immigration Chief is seeking a country which will accept her as a citizen.

Sadie has been in Buffalo jail since last November. Nothing could be proved aagainst her and she was turned over to the government for deportation. Uncle Sam decided to send her to Canada but the Dominion government raised its hand and sternly said: "No; you must not send her over here."

So Sadie's status still is undetermined. She is callied an alien, illegally in the United States. For ten months Immigration Chief Arthur J. Karnutt has been tryng to send her somewhere. He says that Sadie is illiterate and because of that and her illegal entry into the country the United States does not want her.

Sadie says that she remembers nothing of her parents except that a Mrs. Marcia took her from Newfoundland to Boston, Mass., where she worked in a cotton mill at Fall River, Mass. From there she wandered to Utica, and then roamed into Canada, buffeted here and there by coldly disinterested fate. For a while she lived in Welland, Ont., but later returned to the States.

NEWS OF MADOC.

Still Catching the Big Fish—Personal Mention.

MADOC, Sept. 1.—Mr. Campbell Wallbridge, caught a very fine maskinonge weighing eighteen pounds on Saturday.

The Epworth League of the Methodist church held their annual reception that evening. Invitations were sent to the Public and High School Staffs.

The stork arrived in town on Sunday with two fine new citizens. One a baby boy was left at the home of Mr. and Mrs. J. Marcellus. The other, a baby girl, was given to Dr. Bogart of Kingston, was in town yesterday.

Miss Mary Lavendar of Toronto, has been renewing old acquaintances in town this week. She left yesterday morning for a short visit with Rev. and Mrs. T. H. H. Hall, at Merrickville.

Mrs. A. Strother went to Woodbridge with her brother, Rev. R. Patterson.

Rev. Mr. Strother will be in Cree more, next Sunday. Rev. Mr. Redding of Bannockburn will conduct the services here.

Court will be in session in the Town Hall on Wednesday.

Miss Emily Stewart has gone to New York for a few days.

BOY RECAPTURED

BROCKVILLE, Sept. 17.— (Canadian Press).—Escaping from the shelter of the Children's Aid Society to which he had been taken, after having been sentenced to an indefinite terms in the Ontario Reformatory for housebreaking and theft at Mallorytown, a 14-year-old boy belonging to that village was recaptured after cross country chase of 15 miles last night, terminating at his home. He was immediately forwarded to Mimico.

CUT VELVETS

Cut velvets and velvet brocades and those dyed so that they have two distinct tones are shown extensively in Paris gown collections.

AMOUS AD SLOGANS THAT JUST FIT STROLLERS

Just Say-
"MME"

STROLLERS
THE CIGARETTE WITH THE ORIGINAL FLAVOR
10 for 15c 25 for 35c In Tins of 50 for 70c 100 for $1.40

"PRAIRIE LAW" PERMITS ON TURKISH OPEN SEASON EDITORS WHO ANNOY YOU

CONSTANTINOPLE, Sept. 16 (united Press).—"Prairie law" they call it in Turkey, by which they mean the "law" which permits you to shoot an editor when he annoys you.

Deputy Kilidjali Bey coined the phrase in describing calmly his justification for shooting Deputy Djelal Nouri Bey, who wrote unkindly of him in his newspaper.

The prosecutor general demanded that the assailant appear before him and stand Turkish trial but Deputy Kilidjali Bey said nay, nay. He based his act on "prairie law", not on Turkish law, and he intended to continue shooting all editors who "write against me".

Both Constantinople and Angora are distinctly awed at the new and peculiar jurisdiction, and there is talk of convoking the National Assembly at once to pass a special act for the protection of Turkish editors.

NEWS TRENT RIVER.

Mr. George Kilbank Will Have Charge of the Trent Bridge.

TRENT BRIDGE, September 18.—Mr. George Kilbank is the newly appointed bridge tender, succeeding Mr. John Waters.

Misses Loretta and Jewell Bennett have returned to Toronto from spending the summer at "Killarney."

The Misse Eva and Marion Inkster were home for over Sunday and atended Peterboro exhibition on Saturday.

The Ladies' Sewing Circle meet this afternoon at Mrs. George Scott's for a business meeting.

Latest reports of Mrs. Seymour's condition are not encouraging, as medical advisers are not giving any hope for her recovery.

Miss Lyla Ruttan of Toronto, is home for a two weeks' vacation.

Mr. and Mrs. Smith of Toronto have returned to "Kare Free" for a few days.

NEWS OF NORWOOD.

Search Parties Fail To Find Henry Hughes, Who Has Been Missing For Some Time.

NORWOOD, Sept. 17.—A large number of men from this district went up to Centre Dummer on Sunday to form the search party who were looking for Mr. Henry Hughes, who disappeared from his home on Wednesday last.

Church Re-opens.

The re-opening services of St. Andrew's Presbyterian Church were held on Sunday last. The ladies of the congregation have had the interior of the church re-decorated and are now receiving congratulations on the results of their efforts.

A Fatal Illness.

Mr. H. Goden received a message on Monday from Tonawanda, N.Y., informing him of the serious illness of his brother. Mr. Goden left on the afternoon train to see him. Shortly after leaving another message was received saying that he had passed away about three o'clock. The deceased, who was a young man of excellent character, worked for a time about a year ago with Mr. W. J. McLaughlin.

Miss L. Espelin, of Peterboro, was a guest of Miss C. Calder on Saturday.

Mr. and Mrs. Joseph McNeely, of Trent River, spent Sunday with Mr. and Mrs. James Frost.

Mr. and Mrs. Robert Dobberman of Campbellford were Sunday guests of the latter's parents, Mr. and Mrs. M. Nicol.

Miss Linda Fry was successfully operated on for appendicitis in the Nicholls Hospital, Peterboro, on Monday.

Mrs. George McNaughton, who has been seriously ill, was removed to the Nicholls Hospital, Peterboro, on Sunday.

Mr. and Mrs. Ernest McCook, of Campbellford, spent Sunday with the latter's parents, Mr. and Mrs. Cyrus Johnston.

Dr. Michell, of Toronto, was a guest at the home of Mr. and Mrs. Jas. Frost on Sunday.

Col. R. E. Birdsall, of Birdsall, was in the village on Tuesday.

MEXICO WOULD SAVE ITS CHILDREN

MEXICO CITY, Sept. 17.—(Associated Press).—More than 50 per cent. of the children born in Mexico never reach their first birthday, the Federal Department of Health has announced in a bulletin with which it opened a child saving campaign. "Thousands of these little ones die because of improper alimentation," the department asserts.

RODENTS ARE FILMED

Lemmings of Lappland Cover Land During Their Migration.

GOTHENBURG, Sweden, Sept. 17.—(Associated Press).—American scientists have just taken the first film ever obtained of the migration of lemmings, mole-like animals, one of the most unique phenomena of the animal world.

Dr. Clyde E. Fisher, a curator of the American Museum of Natural History, and Carveth Wells, now here from a recent trip to Lappland, say that a curious and absolutely unique film is that of the lemmings. These rodents seem to multiply in teeming numbers at irregular intervals, and are now more multitudinous than they have been for 18 years. A wanderer above the tree line in the Lappland mountains may suddenly see the ground covered by them for miles. They come by the millions, swimming rivers and climbing over mountain ridges. Then either for lack of food or in conflict with natural enemies, they perish in masses.

TO SELECT IRISH ANTHEM.

DUBLIN, Sept. 13.—The poets, William Butler Yeats and James Stephen, and the playwright-critic, Lennox Robinson, have been chosen to act as judges in a competition for the selection of the Irish National Anthem.

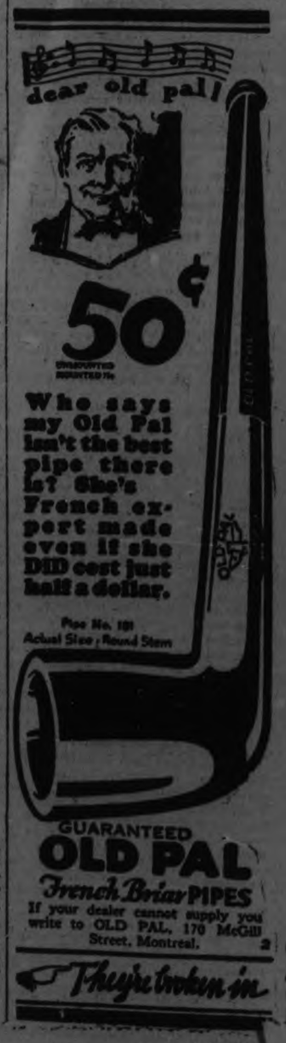

GLORIA SWANSON

Her Career-Crowning Achievement IN

HER LOVE STORY

You have never seen Gloria in a better role than as the Queen in this Glittering Story of Love Behind a Throne!

LAST DAY!

To-morrow—"The Covered Wagon"

Starts Tomorrow

Capitol Entertainment

from the story by EMERSON HOUGH

THE Cowards never started; the weak died on the way—only the strong survived the thrilling dangers of the trail of 49' than you can see sitting in a theatre chair!

James Cruze's

THE COVERED WAGON

3000 Indians!
600 Wagons!
400 Mules
1200 Oxen!
2000 People!
3000 Horses!

6 months were spent making this giant production!

with LOIS WILSON WARREN KERRIGAN ERNEST TORRENCE

THE GREATEST THRILL PICTURE EVER MADE

HOW SHANGHAI LOOKS TO ALIEN

Name Means "Near The Sea" —Nations Have Concessions There.

20,000 FOREIGNERS.

"Shanghai" means "Near the Sea."

This is just what Shanghai is. It is on the Whangpu River bank, three or four hours' steaming above the small Chinese town of Woosung.

It is at Woosung that the waters of the Whangpu and the mightier Yangtse mix and empty, together into the Yellow Sea. Woosung is situated on the flatiron of land at the point where the two rivers meet.

Originally Shanghai was a place of little importance.

The Chinese word "fu" means, among other things, a "seat of government" of some sort. So this word "fu" is to be found added to the names of most Chinese cities of much consequence—for instance, Chi-fu.

Shanghai, as they say, was "not even a fu city" at first. That is, it was "not even a county seat." Then it became a "treaty port." The Chinese "treaty ports" are those places at which foreigners are permitted to trade and settle.

Each Has Own Courts.

Each important nationality was given a "concession" fronting on the Whangpu, about half a mile wide and extending inland some three miles. They were alongside and adjoining, and just above them up the Whangpu was the walled native city.

The respective nationalities administered their various "concessions" to suit themselves. They enjoyed extra-territoriality. The American concession, for instance, was considered American soil.

Such a condition naturally is humiliating to the Chinese. They never have liked it. Nevertheless it was the making of Shanghai commercially. It grew rapidly and prospered until to-day its population, native and foreign, exceeds 1,500,000.

During the Taipung rebellion in the 1850's and early 60's, Shanghai's foreign "settlements," with the exception of the French, were consolidated, for purposes of more effective defence. The French preferred to "go it alone."

To this day the consolidated 'concessions' remain the 'international settlement.' Their frontage on the Whangpu is three or four miles and they extend about three miles inland.

The "settlement" is run by a council of the foreign consuls. Each nationality, however, has a large measure of autonomy. An American, for instances, accused of any offence, is tried in his own court—a regularly constituted United States court, with its jail attached.

Population 20,000.

Besides the foreigners, a good many Chinese live inside the settlement limits, but they are subject to the settlement's regulations and to trial, if they violate them, in what are known as the "mixed courts."

In times of disturbance, like the present, there always is an influx of Chinese refugees into the settlement, where they are as safe as they would be on foreign soil anywhere in the world.

The foreign city's population is around 20,000, of every nationality on earth.

The Chinese city, however, is quite distinct and surrounded by a now much dilapidated wall.

Cruisers Always There.

Sandwiched between the international settlement and the Chinese city is the French concession, still run independently.

Steamships of considerable draft can ascend the Whangpu as far as Shanghai and some craft do, including light cruisers, a number of which always lie off the settlement, for its protection. However, crossing Woosung bar is ticklish business for large boats, so most of the big liners discharge passengers and cargo into tenders, outside, and leave without crossing.

Flowing through the international city between what once were the English and American concessions, is a tributary of the Whangpu, Soochow Creek, really a fair-sized river which carries considerable small native shipping.

The city of Soochow, about three hours by rail up the creek from Shanghai, has been mentioned considerably in despatches concerning recent fighting. It has a population of about 500,000 and is notable throughout China as the country's largest source of supply of "singsong girls," the Chinese equivalent of the Geishas of Japan.

Between the French and native cities is another but much smaller tributary of the Whangpu, the Wang King Pang, not more than a creek, though navigated by Chinese water-men to some extent.

VIENNA COFFEE PLEASED AIRMEN

VIENNA, Sept. 16 (United Press).—Vienne coffee is the best in the world! If you don't believe it, just ask any of the American round-the-world-fliers, or question those members of America's Olympic games competitors, who paid a post-Olympic visit to Vienna and to Budapest, in order to show the athletes in this neck of the woods just how it really is done in the good old U. S. A. and how the United States won the Paris event hands down.

Both the fliers and the athletes will vouch for the quality of Vienna's coffee, or else they deserve to be made honorary members of the Ananias Club. When in Vienna, all of these fine representatives of clean American manhood were treated to the most aromatic liquid which could be produced by the special coffee cook of Central Europe's largest coffee importer and chain-store dealer. Each of the fliers carried away with him a thermos flask of the steaming liquid; and each athlete received, on request, a good 16-ounce pound to take back to America and to mother.

And Vienna knows what the fliers and the athletes think of her coffee; for on the day following the departure of each group from her boundaries the coffee importer who stood them to drinks, gave their opinion to this city in a number of prominently placed newspaper advertisements. Being themselves too poor to afford any but the cheapest coffee which this importer has for sale, and using the brew which they obtain from such coffee as a standard of judgment, many Vienna housewives are now busy expressing sympathy over the unfortunate Americans who have such poor coffee back home.

LABOR CONGRESS REFUSES AUTONOMY AND WILL FOLLOW DICTATE OF U. S.

Many Branches Favored the Measure To Decide Canadian Strikes in Canada.

DECISIVE DEFEAT.

Other Discarded Resolution Would Have Made Congress Real Centre of Power.

LONDON, Ont., Sept. 17.—(Canadian Press).—Labor's left wing opened a drive in two directions in yesterday's session of the Dominion Trades and Labor Congress here on the consolidated positions of organized and established Labor organizations.

In the morning the upholders of the left wing views advanced under the banner of One Big Union and in the afternoon on the efficiency and effectiveness of the Labor of executive of congress at Ottawa. In each case after a lengthy debate they met with overwhelming defeat. Three resolutions, Nos. 36, 37, and 38, which were all groupedj together by the Resolutions Committee, were responsible for the morning's debate.

The committee recommended non-concurrence in all of them. These resolutions, which were sponsored by more than a dozen trades councils and locals of miners and railway carmen, chiefly from Edmonton and Glace Bay, urged very strongly autonomy for all Canadian unions, to decide alone all strike questions and an increase in per capital levy assessment so that the Dominion Congress might be the real centre of trade union power in Canada.

VOICE OF THE PEOPLE

The Editor of The Examiner:

Sir,—It is quite unnecessary to notice the personal abuse contained in Mr. G. N. Gordon's letter which appeared in your issue of Tuesday. It is apparent that Mr. Gordon now realizes that the parcelling up of Peterborough County under the recent redistribution was done to serve his own selfish ends and the city especially, and the county generally has suffered, and will continue to suffer, a distinct loss. He knows full well that it was his duty to this riding to have properly represented the true situation to his fellow members and having failed in that duty, he now seeks to excuse his own neglect by abusing any and every one who exposes him. That shows on the face of it that he has a very weak case.

But when you make enquiries to find out what he has really done for the benefit of this riding, it is not to be wondered at, that he realizes that he has not really done anything at all. He has not one public work to his credit that shows the slightest effort to do anything for this riding. He is not entitled to the slightest credit for repairs, maintenance and replacements to public buildings and public works, because they have to be made and are made as a matter of course, and outside of these expenditures he is challenged to show that he has done anything during the last three years for the benefit of any part of this riding. He has jollied Ennismore over the Chemong bridge, but that township knows there has been no results. He has recommended the Government to buy a few yards of cloth, a few bags of bran, a few strips of carpet, some coal to heat the post offices and other trifling matters, but the ordinary member of parliaent would be ashamed to claim merit for such trifles. Not so Mr. Gordon. He has to have his name in the paper for every trifling thing he does, and not in any modest way either. It is always Mr. G. N. Gordon, K.C., M.P., Deputy Speaker of the House of Commons, has done so and so, and the smaller it is, the more blatant the boasting.

If Mr. Gordon is unable to do anything for the benefit of this riding, he should at all events not haye been a party to doing it a distinct injury by separating the eastern portion of the county from the rest, to the great injury of the industrial and commercial interests of this city and county as a whole.

You will note that in none of his letters, does he seek to justify his selfish course. His conduct cannot be justified and hence it is he resorts to abuse in which he excels and which clearly shows that he hates to have his shallow scheme exposed.

Yours truly,
ROLAND DENNE.
Sept. 16th, 1924.

FLEES REBELS

President Arturo Allesandri, of Chile, has taken refuge in the American embassy in Santiago. He resigned after a group of young officers had compelled him to reorganize his cabinet. Chaotic conditions prevail in the capital.

CRUX OF TRIAL OF OCEAN SMITH

Objections Raised By Defence Overruled—Session Was Dull.

HOME BANK CASE.

TORONTO, Sept. 17. — What Judge Coatsworth described as the very crux of the trial of Ocean G. Smith, former chief accountant of the Home Bank of Canada was reached yesterday afternoon when special crown prosecutor, D. L. Mc Carthy, K.C., attempted to produce evidence in support of the Crown's allegation that returns signed by the accused and rendered to the minister of finance were false and deceptive and not in accordance with the books of the bank.

Toward the close of a rather dull session, Mr. McCarthy called to the witness box Albert E. Nash, account ant of the firm of Clarkson, Gordon and Dilworth who had made an examination and report on the books of the bank.

Before many questions had been asked, and answered, Gordon N. Shaver, counsel for Smith, interposed with a lengthy objection against what he termed the admission of "opinion evidence". Ultimately Mr. Shaver's objection suffered the same fate as his former objections, being over ruled by His Honor.

GOLF NEWS.

The second round of the Kendry trophy, to be played on or before Monday, Sept. 22nd. No handicaps:

Scott, Miss F., vs. Graham, Mrs. C. G.

Martin, Mrs. E. S., vs. Rush, Miss M.

Waddell, Mrs. R. M., vs. Jamieson, Mrs. C. E.

Collins, Miss E., vs. Ely, Miss N.

Lowrie, Mrs. D. J., vs. Roy, Mrs. F. L.

Bye—Hatton, Miss M.

J. WARREN KERRIGAN and LO IS WILSON in "THE COVERED WAGON" at the CAPITOL, Three days, starting to-morrow.

THEATRES

AT THE ROYAL.

"RIDERS UP" COMES TO THE ROYAL TO-MORROW

Creighton Hale has had a long stage and screen career and has played a great variety of parts, but while work in "Riders Up", Universal's latest all star picture adaptation of Gerald Beaumont's Red Book racing story, "When Johnny Comes Marching Home," he vowed that he was impersonating a character he likes best of all—a youth of the people, with ordinary impulses and ordinary faults and ordinary good qualities. That the part happened to be that of a race track tout.

Hale shares honors with George Cooper, Robert Brower, Kate Price and Ethel Shannon in this picture. Irving Cummings directed and the picture was filmed in Tia Juana.

"Riders Up" tells the story of a youth who repeatedly puts off his promise to visit his mother and sister in the little New England village where he was born. He does it because he never has the money to take him there in the style he feels he should display for such an occasion.

A day came when the "dope" went right. He finds himself in funds greater than he had ever hoped for. Then he makes plans to go home. But an aged friend is confronted, although he does not know it, by what will prove the greatest tragedy of the old soldier's life. The tout carries out the arrangement his decision calls for, and the trip appears man nature that every one who sits through the performance comes away with a warmer sympathy for his fellow-man, a kinder point of view towards feelings and failings and a generally better outlook on life. New York critics agreed, during the run of the play at the Little Theatre, that "The First Year" was better than a sermon and funnier than a circus.

The Canadian production, under the management of Theatrical Enterprises, Limited, has been staged under the supervision of Mr. John Golden, famous producer of clean comedies, whose "Lightnin" was one of the outstanding hits of last season in Canada. Knowing that Canadian audiences have become fed up with bedroom farces and pyjama comedies, Theatrical Enterprises, Limited, turned to Mr. Golden, world's champion producer of clean plays, for their first production, entering the producing field at a time when the stage was glutted with adaptations of risque farces, mostly of French origin. Mr. Golden defied the pessimistic tradition of the theatrical wiseacres by presenting "Turn To The Right," which he brought to Broadway entirely at his own expense and chalked up a record-breaking run.

Following up that play came "Three Wise Fools," "Lightnin," "Thank U" and "The First Year," all of which have been astounding hits, "The First Year" breaking all records for an American comedy, the former record being that of 657 performances held by Hoyt's "A Trip To Chinatown" for a quarter of a century.

FINAL "FAST STEPPERS" AT THE ROYAL TO-NIGHT

To-night sees the last presentation of the final "Fast Steppers" series starring Billy Sullivan. This series of racing stories have made quite a name for themselves at the Royal. Next week a new series of "Leather Pushers" take their place.

AT THE CAPITOL.

"THE COVERED WAGON."

The course of true love ran anything but smoothly in the old pioneer days, judging from "The Covered Wagon," a James Cruze production for Paramount, which comes to the Capitol Theatre tomorrow for three days.

Will Banion, hero of the story, is under a cloud because Sam Woodhull, who was with him in the army during the war with Mexico, accuses him to the wagon train people of theft.

The great wagon train of 1848 sets out for Oregon. Molly Wingate, the heroine, is loved by both Woodhull and Banion. She favors Banion, but will not wed a man under a cloud. But during the journey, Banion saves her life several times and finally is enabled to prove his innocence.

The trip is fraught with great peril. The Indian attacks, the fording of rivers and prairie fires, add to the terrors of the great overland journey. But there is fun as well—the great buffalo hunt supplies sport and food.

These marvelous scenes are all contained in this epic drama of the time when the west was still unconquered.

Lois Wilson, J. Warren Kerrigan, Alan Hale, Ernest Torrence, Tully Marshall, Charles Ogle, etc., are in the cast.

TRUE TO TYPE IS CAST CHOSEN FOR SUPERB PICTURE

Roles of "The Covered Wagon" Are Portrayed by Noted Screen Artists

A cast selected absolutely for type was chosen for "The Covered Wagon," a James Cruze production for Paramount of the famous Emerson Hough novel which will be on view at the Capitol Theatre tomorrow, Friday and Saturday.

Lois Wilson plays the heroine—Molly Wingate, a typical girl of the frontier days, beautiful, big of soul and with the bravery and stamina that the wild experiences of the caravan times demanded.

James Warren Kerrigan is seen as Will Banion, the intrepid leader whose sterling qualities win through in the face of impending disgrace and hold the heart of Molly despite the efforts of a rival to blacken his character. The rival, Sam Woodhull, is portrayed by Alan Hale, noted screen villain. Mr. Wingate is played by Charles Ogle, noted member of Paramount Stock Company and Mrs. Wingate by Ethel Wales, who played Aunt Matilda in "The Old Homestead." Bill Jackson, Jim Bridger and Kit Carson, famous scouts, are interpreted by Ernest Torrence, Tully Marshal and Guy Oliver respectively while John Fox does the part of Jed Wingate, a boy.

This is one of the most ambitious efforts of Paramount pictures—and is expected to prove a pictorial historical document of immense value aside from a thrilling tale of the days when the west was untamed and largely in the hands of the redskins.

The picture was made in Utah and Nevada, and the preparations were epochal in their extent, as well as fidelity to the original characters, scenes, settings and properties used in the production.

AT THE GRAND.

"THE FIRST YEAR."

The popularity of "The First Year," which will be the attraction at the Grand on Friday and Saturday, with a Saturday matinee, is easily understood. Frank Craven has written a play so close to hu-

GRAND TO-NIGHT!

Theatrical Enterprises Ltd. PRESENT

Their Own Popular Company of Players IN

The Most Exciting Play Ever Written

The CAT AND THE CANARY

by John Willard

A THRILLING STORY OF MIDNIGHT ADVENTURE

Laughs! Romance! Surprise!

POPULAR PRICES:
Evenings 25c. to 75c.
WED. MAT.
Adults 50c.
Children 25c.

MINE DISASTER TAKES A SCORE OR MORE LIVES

Thirteen Bodies Recovered—Twenty Men Stitll Missing.

TERRIFIC EXPLOSION.

Eighty Workers Entombed In Wyoming Coal Mine.

KEMMERER, Wyoming, Sept. 17 —Eighty-one men were entombed in Mine No. 5 of the Kemmerer Coal Co. at Sublet, a small postal station and mining town seven miles north of here, by a terrific explosion yesterday, according to an official announcement made here late last evening by officials of the company.

According to reports received here, the bodies of eight men were recovered by rescue crews during the afternoon. All were said to have been burned beyond recognition. News of the disaster was sent to Kemmerer, and soon the mountain highway became congested with automobiles and persons on foot rushing to the scene.

The bodies of 13 miners had been recovered early to-day, most being burned beyond recognition.

Thirty-five of the miners who were entombed by the explosion have been accounted for.

THE STOCK MARKET.

Renewed Activity Due To Heavy Trading in Smelters and Brazilians.

TORONTO, Sept. 17.—(Canadian Press). — Renewed activity was shown on the part of the Stock Exchange this morning, due partly to heavy trading in Smelters and Brazilians. Smelters advanced 5-8 on 46 1-4, while Brazilians were 1-4 lower on 48 1-4. City Dairy held firm at 61 3-4, and Second Preferred B. E. Steel moved up 3-8 on 8 7-8.

"Little beds of flowers,
Little coats of paint,
Make a pretty corpse—
Out of one that ain't."

GRAND OPERA HOUSE

FRIDAY AND SATURDAY EVENINGS, SEPT. 19--20.
MATINEE SATURDAY

Theatrical Enterprises Ltd. Present For Laughing Purposes Only

John Golden produced Winchell Smith directed Frank Craven wrote

the 1st Year

PRICES—50, 75, $1.00, $1.50 PLUS TAX.
MATINEE— 50, 75, $1.00 PLUS TAX
SEATS ON SALE, WEDNESDAY SEPT. 17.

GIVE MAGISTRATE $10,000

Member of Legislature Intimates Toronto Salaries May Be Increased.

TORONTO, Sept. 17.—(Canadian Press).—According to a despatch this morning it has been said by a member of the Ontario Legislature that there is a move on foot to increase the salary of the Senior Magistrate of Toronto to $10,000 a year, and also fix an allowance of $2,500 a year for membership of the Board of Police Commission, a total of $12,500 per annum. For this position, which is now vacant owing to the recent retirement of Judge Denton, the paper says that the names of Sir William Heart, W. D. McPherson, K.C., and E. W. J. Owens, M.L.A., are mentioned.

COAT LININGS

Velvet or duvetyn linings in fur coats are a novelty this season and frequently such garments are reversible.

MANY MOTHERS HELPED.

Over 12,000 Children Benefit From Allowances In Month.

TORONTO, Sept. 17.—Mothers' allowances paid in the Province of Ontario for the month of August amounted to $145,261.

Over 12,000 children benefit from this money, which was paid to 4,067 mothers. Of these mothers the greater number were widows and only 138 had been deserted for a period of five years and upwards. Mothers with incapacitated husbands, numbering 468, were assisted by this money, and 106 of the beneficiaries were foster-mothers.

CONSTIPATION must be avoided, or torpid liver, biliousness, indigestion and gassy pains result.

Easy to take, thoroughly cleansing

CHAMBERLAIN'S TABLETS

Never disappoint or nauseate---25c

ROYAL

THURSDAY, FRIDAY, SATURDAY

A Classic of the Turf

Carl Laemmle presents

RIDERS UP

He Bet the Price of a Ticket Home

Thoroughbreds flash past the grand stand mob in a whirlwind finish "Sure Thing Johnny" hears the shouts; sees the swaying, hysterical crowd; feels the enchantment of colorful Tia Juana at its most exciting moment. And you will, too, in this thrilling screen version of an intense love story of a New England Youth. Here is a romance to win hearts! The most sensational race track story of the films!

Royal Concert Orchestra | Comedy Starving Beauties

LAST TIME TONIGHT

Thos. H. Ince's "The Cup of Life"

Flower Show

ARMOURIES

Thursday and Friday Nights

OPEN TO THE PUBLIC AT 7.30 P.M.

Programme Different Each Night

SCHOOL CHILDREN'S CHORUS
Conducted by Miss Rannie.

Orchestra, Conducted by Mr. R. Glidden.

CHILDREN'S FANCY COSTUME PARADE,
Conducted by The Kiwanis Club.

Y.W.C.A. DANCING CLASSES,
Conducted by Miss Littlefield.

SMITH and HENDRY, Singing Scots.

DANCING IN THE BAND ROOM.
Taylor's Orchestra.

PRESENTATION OF PRIZES, Mayor J. J. Turner.

ADMISSION—ADULTS, 25c. CHILDREN 10c.
Free to Junior Members of Society with Buttons.
Senior Members free on Friday night.

Horticultural Society — President R. W. Cormack.

OTONABEE COUNCIL.

Regular monthly meeting of the Otonabee Council was held in the Council Chambers, Keene, all the members present.

The minutes of the last meeting were read and adopted.

A by-law to levy and collect certain rates in the township of Otonabee was read a first and finally passed.

Mr. Michael Kennaley was re-appointed Tax Collector for 1924 at a salary of $135.00. He is to pay his own postage and furnish a properly executed bond before receiving the roll and also furnish the Treasurer with a complete statement tof unpaid taxes on December 15th, 1924; and February 1st, 1925.

The following accounts were ordered to be paid: Sawyer Massey Casting $1.58, work on roads, James Miller, 4.50; Steve Thorn, $29.55, Thos. Heffernan $6.00, Joe Morrison Cedar $84.80; Preston Armstrong, Cedar, $49.56.

Council adjourned to meet on Oct. 20th.

John J. Moore,
Clerk.

PROHIBITION MEETING.

A meeting of the clergymen of the city, with two representatives present from each church, was held in the Y.M.C.A. last evening, to organize for work with the prohibition forces in the coming plebiscite.

LOCALS

DR. T. P. McCULLOUGH,

Eye, Ear, Nose and Throat Specialist, 166 Brock St, Phone 36W. dtf

SEWING MEETING.

There will be a sewing at the Shelter Thursday afternoon at 2.30.

MILDRED M. GREENE, A.T.C.M.

Teacher of Piano. Studio at Greene Music Store. 'Phones 595 and 1354J. 12d-66-3268

RESUME PRACTICE

Dr. J. H. Eastwood has returned to the city and resumed his practice 1d 66 3431

NOTICE

There will be a meeting of Central Home and School Association on Thursday, September 18th at eight o'clock in the Kindergarten Room. 1d 66 3429

BELLEGHEM CONTEST.

See the decision of the judges in the Belleghem weight guessing contest, held at the Exhibition last week, in their large display advertisement on another page.

ATTENDING MEETING.

Dr. Buchanan is in Montreal attending the American Academy of Opthalmology and Oto-Laryngology, which is holding its 29th annual meeting for the first time in Canada.

MISS McGIVERIN

Invites the ladies to inspect the beautiful exhibit of Newest Fashionable Models in Fall Millinery in her new and handsome showrooms, opposite Woolworth's, 376 George Street. 2d-66-3411

PUBLIC STENOGRAPHY.

We are better equipped than ever before for doing expert work in this line. Bring us your letters, statements, circulars, etc., and have them typewritten in a business-like manner. Our work is right, and our prices reasonable. We are here to serve you.

TYPEWRITER SERVICE AND SUPPLY COMPANY.
Phone 229W 332½ George Street.

Diamond Engagement Rings.

For an Engagement Ring there is no Ring like a Diamond Ring

Our Diamonds are imported from Amsterdam and are blue and white with wonderful brilliancy.

The new settings are Platinum and white gold.

You can purchase an Engagement Ring at $25.00, $50.00, $75.00 Up.

WARNE BROS.
"DIAMOND HALL"
349 George - Phone 880

Have you ever missed an opportunity?—well, do not miss this one—the Flower Show, 18th and 19th.

The Local Council of Women will meet to-morrow afternoon at 3.30 in the Y.W.C.A. 1d-66-3444

CONDUCTING MISSION.

Rev. Fathers O'Brien and McCann, Redemptorist Fathers, are conducting a fortnight's renewal of last year's Mission at the Sacred Heart church.

ATTENTION, LADIES.

Call and see our Latest Millinery Models. Miss J. Horsefield, 435 George Street (Upstairs). 'Phone 1021-W. 3d-17,19,23-3452

PREPARATORY SERVICE.

Preparatory service will be held to-night in St. Paul's Church. Communion will be next Sunday morning.

NOTICE.

All persons having accounts against the Peterboro Industrial Exhibition are requested to send same to the Secretary, F. J. A. Hall, as soon as possible. 1d-66-3443

AUCTION SALE

Friday at Hancock's Auction Room: Quartered oak dining suite, set six dining chairs, beds, dressers, tables, sideboard, sealers, rug, floor coverings, etc., etc. 2d-67-3446

HAD A CORN ROAST.

About 50 members of the Caledonian Club journeyed to the home of Mr. William Brown, on the Keene road, last evening, for a corn roast, which was followed by a jolly evening spent in playing games and dancing.

DO YOU NEED AN ACCOUNTANT?

If you want your books audited or adjusted; if not satisfied with your book-keeping system; if you want your income tax return prepared for this or other years, or want some dispute adjusted. H. K. Middleton Phone 911. dtf

NOTICE.

All members of the Symphony Orchestra and any others wishing to become members, are asked to meet at the Conservatory of Music, Wednesday evening at 8 o'clock. This is the first rehearsal of the season; new music has arrived, and it is desired that all interested, musically, in this organization, be present to open the season with a complete attendance. 1d-66-3423.

AUCTION SALE.

Of some splendid household furniture, at the home of Mrs. Ward Patterson, Nova Scotia Apartments, George street, on Thursday, September 18th. Included in this sale will be found a very fine Stanley Piano (rosewood case), combination small writing desk and book case, china cabinet solid oak bed and dresser, two steel sliding couch beds complete, refrigerator, fine mantle clock, silverware and dishes, dro. head Singer sewing machine, bedding, canned fruit, step ladder, etc., etc. The above are all in splendid condition and must be sold as my employer is giving up housekeeping. Come and get your share. Thursday afternoon, 1:30 p.m. Terms cash. J. F. Thornton, Auctioneer. 2d66 3417

THE FLOWER PARADE.

Kiwanis Club Will Sponsor a Feature of the Big Show.

The Flower Parade sponsored by the Kiwanis Club, as a part of the Flower Show put on by the Horticultural Association will be held in the Armouries on Friday the 19th, at 8 o'clock in the evening. All children participating will of course be admitted free. Any boy or girl may take part, the costume to represent some Flower, Fruit or Vegetable. The prizes will not necessarily be awarded the most elaborate costumes but those most truly resembling the Flower, Fruit or Vegetable which they intended to represent.

Three prizes will be given suitable for either a boy or girl. It is hoped that as many as possible will take part, so that this flower parade may become regular feature of the Horticutural Flower Show. There will be a Kiwanis member at the door to take charge of all contestants.

The happiness of future homes in the city will be assisted materially by the success of the flower show. Bring your exhibits and children.

WEDDING BELLS.

FLOWERS—HILL.

On Saturday, August 30th, 1924, at the Church of the Redeemer, Niagara Falls, N.Y., by the Rev. C. J. Burton, Vera Belle, youngest daughter of Charles Hill, St. Catharines, to Cyril Allan Flowers, of Peterborough, Ont.

McCABE—HAROLD.

The Quinte "Sun," published at Trenton, in its issue of Saturday, September 13th, contains the following account of the marriage of a well known local young man:

"The Church of St. Peter-in-Chains, Trenton, was the scene of a very beautiful wedding on Monday morning, September 8th, when Miss Jane Harold, youngest daughter of Mr. W. L. Harold, Minneapolis, Minn., and niece of Mr. and Mrs. O. E. Fortune, entered into the bonds of holy matrimony with Mr. Vincent M. McCabe, son of Mrs. John McCabe, Gilmour street, Peterborough.

"Precisely at nine o'clock the sweet strains of Lohengrin's Bridal Chorus announced the coming of the bride, who entered the sacred edifice accompanied by her uncle, Mr. Fortune, former mayor of Trenton. The winsome bride looked radiant in a lovely French gown of white georgette and moire, her court train lined with petal pink. She wore the groom's gift, a rope of pearls with diamond and sapphire clasp. Her long tulle veil trimmed with real lace was caught with the traditional coronet of orange blossoms, and she carried a shower bouquet of ophelia roses and lily of the valley.

"The bridesmaid, Miss Gertrude McAuley, of Toronto, looked charming in a French gown of tarragon green with a large picture hat, and carried a shower bouquet of sunset roses.

"The dainty little flower girl, Miss Estelle St. Croix, was attractively gowned in pink organdie and leghorn hat. Her flowers were pink and white asters. The petite train-bearers, Miss Leota St. Croix and Master Wayne Simmons, contributed greatly to the beauty of the scene as they gracefully performed their assigned function. The former was prettily attired in white organdie with tulle bandeau and pearls. The latter was typical little Lord Fauntleroy, costumed in white satin and black velvet.

"The groom's brother, Mr. John McCabe, acted as best man. The ushers were Mr. John McDonald, Mr. R. McCabe, Mr. L. Keane and Mr. F. Filion.

"The ceremony was performed and the nuptial mass celebrated by Rev. J. R. Creamer. In the sanctuary were Rev. Fathers Costello and Collins, of Peterborough, and Rev. K. Corkery of Cobourg.

"During the mass, Rev. J. V. McAuley, P. P. of Ennismore, rendered a solo in his usual excellent voice. Mascagni's "Ave Maria," in Italian, was sweetly sung by Miss Eileen McCabe of Peterborough.

"A reception was held at the residence of Mr. and Mrs. Fortune, followed by a wedding breakfast, during which many felicitous speeches were made. Amid showers of confetti, Mr. and Mrs. McCabe left to spend their honeymoon in Detroit, Buffalo and other American cities.

"The bride's going-away costume was of cocoa brown, trimmed with real lace. She wore a small hat to match and cross fox fur.

"Upon their return, they will be at home to their friends after October first, at 364 Simcoe street, Peterborough.

"The out-of-town guests were the Rev. Father McAuley, of Ennismore, Rev. Fathers Costello and Collins, of Peterborough, Rev. Father Corkery, of Cobourg, Mr. and Mrs. John McCabe, Mr. and Mrs. Leo McCabe, Miss Eileen McCabe, Messrs. J. McDonald, J. McCabe, R. McCabe, all of Peterborough, Miss Mary Brophy and Miss Gertrude McAuley, of Toronto, Dr. and Mrs. J. Harold, Mrs. H. A. Thompson, Mr. and Mrs. R. H. Ketcheson and Miss Gertrude Ketcheson, of Belleville.

DORSETT—GRAHAM.

A very pretty wedding took place this morning, when Elsie Graham, eldest daughter of Mrs. Mary Graham, 512 Bolivar Street, became the bride of Harry Dorsett, son of Mr. and Mrs. James Dorsett, High Wycombe, England.

The couple were married in Trinity Parsonage, Rev. A. J. Langford officiating.

The bride was charmingly gowned in cut velvet with georgette, wearing fox furs and hat to match. She carried a bouquet of ophelia roses and was attended by her sister, Mrs. Everet Robinson. The groom was supported by Mr. Everet Robinson.

The bridesmaid wore a black velvet costume with fur and hat to match, carrying a bouquet of Columbia roses. The bride's travelling suit was navy blue tricotine, and following the ceremony Mr. and Mrs. Dorsett left by motor for Hamilton, Niagara and Buffalo and on their return will reside in Peterboro.

The groom's gift to the bride was a beautiful string of Delta pearls, to the bridesmaid mahogany candle sticks, and to the groomsman a leather bound hymn-book.

CYCLIST INJURED GIRL.

Unfortunate Accident While Little Girl Was On Way To School.

While on her way to school this morning, little Dorien Elliot, Brock Street, met with a severe accident. She was badly injured when hit by a boy riding a bicycle, and was carried to her home, by men who witnessed the mishap.

ADVERTISE IN THE

OBITUARY.

WALTER HERBERT HAMILTON.

Died in Peterborough, on Tuesday, September 16th, Walter Herbert Hamilton, son of Mr. and Mrs. Geo. Hamilton, Douro, in his 20th year. He leaves to mourn his loss his father and mother, one sister, and two brothers. The funeral will take place from the family residence, Douro, on Thursday, September 18, at 2 p.m., to the little Lake cemetery, with the Rev. Robert Pogue officiating.

HELD ANNUAL RALLY.

Interesting Programme Provided—Officers Elected.

On Monday evening last the young people of the Murray street Baptist church, held their annual rally. The programme was varied and interesting, consisting of introduction of the new officers, including the new president, Mr. W. W. Richman, a vocal solo by Miss L. Eastwood and a humorous reading by Mrs. Zavitz. At the close of the devotional period the social committee under the capable leadership of Mr. Roy White, took charge of the meeting, when many humorous games were heartily enjoyed by the young people. Dainty refreshments were then served, and bringing to a close one of the most enjoyable and successful meeting the young people have ever held.

A DISTRICT MEETING.

Medical Men of the District Will Meet Here To-morrow.

A district medical meeting of the Ontario Medical Association for Counsellor District Number Six, comprising the Counties of Victoria, Peterborough, Durham, Northumberland, Prince Edward, Hastings and Haliburton, takes place here to-morrow, with a morning session and luncheon at St. Joseph's Hospital, an afternoon session and tea at Nichols Hospital, followed by a dinner at the Empress Hotel, and closing with an evening session in the Peterborough Club.

Addresses having to do with diagnosis and treatment of asthma and pulmonary tuberculosis, also the physiology and pathology of the gall bladder, will be given in the morning, while a discussion of methods of diagnosis and therapeutic procedures in certain surgical lesions of the genito-urinary tract, chronic arthritides and Intussusception, with report of interesting case, comprise the afternoon programme. Lantern slides will illustrate the evening lecture at the Peterborough Club, on Radiological diagnosis of abdominal tumors, to be given by Dr. H. M. Tobell, Radiologist at St. Michael's Hospital, Toronto, followed by an address on Radiological of Pathological Bone Conditions in Children, given by Dr. A. H. Rolph, Radialogist of the Toronto Sick Children's Hospital.

Other noted physicians who will deliver addresses at to-morrow's meetings include Dr. H. K. Detweiler, Bacterialogist at the Toronto General Hospital, Dr. Jabez Elliott, of St. Michael's Hospital, Toronto, and vice president of the American College of Physicians, Dr. Wm. Magner, Pathologist at St. Michael's Hospital, Dr. W. E. Lower of Cleveland, an internationally famous surgeon, Dr. Clarence L. Starr, professor of surgery at the University of Toronto, Dr. A. T. Bazin, superintendent of the Montreal General Hospital, Dr. George S. Young, of Toronto, president of the Ontario Medical Association, and Dr. T. C. Routley of Toronto, travelling secretary of the O.M.A. and general secretary of the Canadian Medical Association.

When your friends say: "Did you see so and so's flowers at the Flower Show?" will you be able to say: "Yes"?

CHARLES PEAKER,
TEACHER PIANO, ORGAN, THEORY.
will be teaching at Knox Church till October 1, when he will occupy a studio in Mr. W. Lawson's pianoforte store, 144 Hunter street
For further information, 298 King street, 'Phone 2243.
16-17-20-25-26-27-3739

An electric iron saves a woman a lot of time and a lot of labor-misery.

—Mr. Electro-serve.

IT is one electrical convenience that she should not try to do without. The price is reasonable, and our service department makes sure of your complete satisfaction.

SERVICE
PETERBOROUGH UTILITIES COMMISSION
DO IT ELECTRICALLY
H. O. FISK, M.E.I.C. MANAGER
PHONE 1218

Society

Mr. and Mrs. J. P. McCabe and Master Terry of Montreal are the guests of the latter's aunt, Mrs. Brady, East City.

Miss Millie Brady returned home yesterday after spending two weeks' vacation in Montreal and Belleville.

Mr. and Mrs. J. McLean and family, Mr. and Mrs. Chas. Nicholson and daughter of Norwood, motored to Peterboro, and were the guests of Mrs. Nicholson's parents, Mr. and Mrs. William Rowe, 276 McDonnel Street.

Dr. and Mrs. J. V. Gallivan have returned from New York and Atlantic City.

The Misses Florence Thompson, 385 Stewart street, Helen E. Thompson, 163 George street, and Marjorie Read, 561 King street, leave to-day to enter MacDonell College in Guelph.

Mr. and Mrs. J. P. McCabe and Master Perry, of Montreal, are guests of Mrs. M. Brady, East City.

Mrs. Emma Thorne, of Detroit, is visiting Mrs. T. Emmerson, 346 Dublin street.

Miss Nellie Brady, East City, has returned home after spending her vacation in Montreal and Belleville.

Mrs. W. Graham and Miss Blanche Graham of Lakefield, are holidaying in Montreal and Quebec and will take the Saguenay trip before they return home.

Miss Katie Quinlan, of Detroit, Mich., is visiting Mr. and Mrs. Wm. Gallagher, of East City.

Miss Alberta Throop, 362 Burnham street, has entered the Hamilton general hospital, as a nurse in training.

Mrs. Ipsa Weir, who has spent the summer at Braundport, left to-day for Toronto, where she will spend some time.

Rev. P. Costello of St. Peter's Cathedral, is in Washington, D.C., attending the international convention of the Holy Name Society, which takes place in that city from Thursday to Saturday of this week. Ten thousand delegates, representing the six thousand branches of the society, are expected at this convention.

LATE WANT ADS.

2 BOYS WANTED—APPLY NU-ART 7 Hunter street, East. 3d 68 5770

ROOMS TO LET — FURNISHED OR unfurnished, all conveniences, 220 London street. Apply between 7 and 8 p. m. 3d 68 5765

LOST—TAKEN FROM OFFICE American Hotel, girl's red flannel dress on Saturday. Return to above place 3d 68 3451

Foot Specialist
DR. N. D. FOOTE
Chiropodist and Orthopedist
107 BARRIE BUILDING
Hours 9-12, 2-5.30 Phone 1730w
Evenings by Appointment

Good Glasses and Service

—Correct examination, a prescription backed by long experience, and "PEBLO" quality Lenses, make a combination that you are sure of at FOWLER'S.

A. A. FOWLER
Phm.B., Eye Specialist.
Ground Floor. - 373 George Street.

Choice Dairy Butter 34c.

Lombard Plums, 11 qts	40c
Fancy Blue Plums, 11 qts	40c
Fancy Green Plums	50c
Pears, basket	75c
Apples, peck, choice	30c
Yellow Bantam Corn, dozen	15c
Tomatoes, choice	30c
Potatoes, best grown, peck	20c
Pickling Onions, qt. 20c and	25c
Black Thimble Berries, box	20c
Br. Rice, 4 lbs	25c
Dates, 3 lbs	25c

ALLEN'S Cash and Carry
Cor. Sherbrooke and George Streets
'Phone 730-W.

Stoney Lake Navigation Co.

Steamer will leave Lakefield on arrival of Trains leaving Peterboro at 12.25 noon. Steamer will leave the Lake to connect with Motors arriving in Peterboro 11.30

Services from now on will be made by by connections with buses.

For Further Information Consult
FRANK YOUNG, Manager.
Stoney Lake Navigation Co.
434 Park St. Phone 548

Dr. Goodwin
Chiropractor
PALMER GRADUATE
106-108 Harris Building.
Lady Attendant. 'Phone 431
Hours: 10-12 a.m., 2-4 and 7-8 p.m.
Office Closed Tuesday evenings, and Thursday afternoon and evening.

Always The Best
COAL
Per Ton.
Anthracite Nut and Stove .$16.00
Anthracite Egg .$15.50
Kentucky Domestic .$10.00
Pocahontas Lump .$13.00
Genuine Solvay Coke .$12.50
WOOD
Per Cord
No. 1 Body Hardwood, 4 ft., $12.50
No. 1 Hardwood Slabs, 4 ft., $11.50
No. 1 Dry Mixed Wood, 4 ft. $ 7.50
No. 1 Dry Mixed Slabs, 4 ft. $ 7.50
HODGSON BROS.
Sawing and Splitting Extra
Dalhousie St., 'Phone 703

OUR ESTABLISHMENT IS THOROUGHLY EQUIPPED
BELLEGHEM'S FUNERAL SERVICE PHONE 85
AMBULANCE

FIVE REASONS
Why Yours Should Be a MUTUAL LIFE of Canada Policy:

1. The cost of operation is the lowest of any Canadian company.
2. All profits belong to policyholders. (The only Canadian company on this basis.)
3. Because mutual companies hold the record for stability.
4. Because mutual companies are not built up in the interests of the few, but of the many.
5. If paid-up insurance is taken in lieu of cash surrender, you get justice by further participation in profits.

It Pays to Consult a Specialist in matters pertaining to Life Insurance. At your service.

GEORGE GIBBONS, DISTRICT MANAGER
PHONE 757
MUTUAL LIFE Assurance Co. of Canada
ROOM 201, BARRIE BLDG.

"It's Confidence That Does It"
LOMBARD PLUMS 11 qt. Basket, 45c

11 qt. Baskets			
Plums, fancy blues,	60c	Pears, good preserving,	80c
Egg plums,	60c	Crab Apples,	60c
Yellow plums,	55c	Miscellaneous	
Greengages,	75c	Plums, Lombards, Egg, blue, yellow, 3 qts.	25c
Damson's,	$1.40	Damsons plums qt.	15c
Peaches, St. John,	$1.60	Duchess apples pk.	40c
Tomatoes,	40c	Celery, extra quality	15c and 20c
Pears, Bartlett, large well filled baskets,	$1.00		

A Great Combination, 100% Whole Wheat Bread and Campbell Creamery Butter

PORTER S. WHITE CO.
334 George Street - - Phones 1960-1691

The GROCETERIA

E. F. MASON

The Finest Groceries, Most Wholesome and Palatable Foodstuffs to be Found Anywhere.

"We Sell It For Less"

BREAKFAST BACON
Mild sweet Cure. Sliced,
28c LB.

CORN FLAKES
Fresh and Crisp.
3 FOR 25c

MACARONI (LION BRAND)
Long ready cut, or shell.
2 16 oz. Packages 25c

COCOA NUT.
Fine fresh stock.
20c LB.

PORK AND BEANS.
Libby's No. 2 size.
2 FOR 25c

OLIVES
Pimento stuffed, 4 oz. bottle 18c
Chopped Olives, 8 oz. bottle 41c
Queen Olives, quart sealer 39c

THOMPSON'S SEEDLESS RAISINS
2 LB. 23c

WONDER WASH.
Washes clothes whiter than soap.
13c

PACKAGE BISCUITS
Put up by the National Biscuit Co. United States. Vanilla, Peamut, Ginger, Macaroons, Chocolate Snaps and Cheese Tid Bit.
3 PACKAGES 25c

GRANULATED SUGAR.
10 LB. 88c

SOAPS.
Comfort, Surprise, Sunlight, Gold, P. and G. Naptha.
6c EACH

CERTO
For making Jams, Jellies and Marmalade
35c

MINUTE PEA SOUP.
Pound Packages.
15c

MATCHES (PINE TREE BRAND)
One of the best. 500 and over in a box.
3 BOXES 23c

FRESH CREAMERY BUTTER
36c

If you want the best Coffee obtainable, get Mason's quality, fresh ground.
64c

LITTLE CHIP MARMALADE
12 oz. jar 23c

DUNDEE MARMALADE
16 oz white stone jar.
37c

PICKLING REQUIREMENTS.
English ready mixed pickling spice
40c LB.

Highest quality of spices obtainable are found at the Groceteria Stores. Vinegars, we have English Malt, White Wine and pure apple cider Vinegar.

ZWIEBACK BISCUITS
Made by the National Biscuit Company of the United States.
23c

EVAPORATED MILK.
Carnation Brand
16 oz. tin 2 FOR 25c

EAGLE BRAND MILK.
Condensed
16 oz. tins 20c

HARRY HORNS CUSTARD
16 oz. tins 27c

Tiger Salmon, pound, 19c
Tiger Salmon, halves 12c
H. P. Sauce 29c

PALMOLIVE SOAP
3 CAKES 21c

IMPORTED FRENCH CASTILE SOAP, Pound Bars
18c

CAMPBELL'S SOUPS
All varieties, Groceteria regular prices.
2 FOR 25c

THE GROCETERIA STORES
CORNER RUBIDGE AND SHERBROOKE
CORNER GEORGE AND ANTRIM
429 GEORGE STREET
OLD MARKET ARCADE

THE COVERED WAGON
The Greatest Thrill Picture ever made
CAPITOL NOW!

The Evening Examiner

PROBABILITIES
To-day—Moderate winds, fair not much change in temperature.

VOL. LV., No. 66 PETERBOROUGH, THURSDAY, SEPTEMBER 18, 1924 PRICE THREE CENTS

THE COVERED WAGON

SEE IT TONIGHT! JAMES CRUZE'S SCREEN MASTERPIECE

"THE COVERED WAGON"

With J. WARREN KERRIGAN and LOIS WILSON

—ADVT.

YOU'LL SEE
The great attack by Indians!
The thrilling grass fire in the plains!
The largest herd of buffalo in the world!
The wagon train crossing the Mississippi!

EPIC Entertainment

Today-Fri-Sat

SEPARATE ALLIANCES AGAINST AGGRESSOR NATIONS APPROVED

Some of World's Best Minds Wrestle With Problem of Disarmament.

BRITISH CHARY.

Fear Counter Alliances, But Principle of Regional Accords Is Made Clear.

GENEVA, Sept. 18.—(Canadian Press).—The Regional accord between states will continue to form one of the essential features of the draft protocol written by Dr. Edonard Benes. This action taken yesterday by the sub-committee on disarment is approved by the full commission and the assembly. Some of the keenest intellects in the world battled all day with this question of supplementary alliances which has always made the British and others careful, on the grounds that they would only engender counter alliances and tend to destroy that which the league of nations is trying to make lasting.

The agreement reached yesterday authorizes the separate accords but makes it perfectly clear that they **will only operate when an aggressor state has declined to accept an arbitrator's sentence and the other states that are the signatotories have come forward with their punitive sanctions.**

Further more there supplementary accords will not only be registered but will remain open for the signatures of all the nation members of the league with the desire to adhere to them.

Internal Questions

A formula which was approved by all the committee was framed by M. Boncour, of France, who is playing an important part throughout the present negotiations. Another important point discussed was that touched upon by paragraph eight of article 16 of the convenant which deals with the eventuality of a conflict arising, whether it be of entirely domestic or international in character. The French thesis is that when the conference is unanimous in declaring a question internal in nature the members of the league must accept this declaration and no nation will have the right to go to war because of any conflicts based on it.

Signor Fernadez of Brazil and Louis Loucheree of France and M. Politis of Greece, will iron out the definite text of this question.

Benes Confident.

Dr. Benes was exceedingly optimistic about the process of the work. He declared there was absolutely no difficulty regarding principle in sight He was confident that the various details would be worked out and that a preliminary plan could actually be arranged for the convocation of the disarmament conference.

France's proposal to found an institute of intellectual co-operation at Paris was the feature of the session which was beyond the expectations of any in its enthusiasm, Many of the delegates seemed to feel, however that such an institute would gradually develop into an entirely French organization embracing French ideas and dominated by French thought.

In order to prevent any misunderstanding the French proposed that the institute would be placed under the complete direction of the league of nations which would appoint a special commission of five persons of different nationalities to direct the institute under the supervision of the league committee and with its intimate co-operation.

To improve your garden displays, attend the flower show and see what can be produced in your city by others.

If you've a job that's paying poorly
The ads will find a good one surely.

PHONE A WANTAD

THESE ARTISTS!

The artist wondered what the Prince of Wales looked like wearing the shield ordered by the physician to protect the royal right eye. A clot of dirt hit the eye during a polo game. The Prince also took to a pair of dark glasses.

EXHIBTS FALL OFF AT LINDSAY

Decline In Some Classes, But Others Well Filled—Small Circus Secured.

OPENED WEDNESDAY.

LINDSAY, September 18. — The Lindsay Central Fair had its opening yesterday. The attendance of course was very small, and although an admission fee was charged, no programme was run off. It was what might be termed preparation day, as the directors were all busy getting things in shape for the next three days.

The entries are large in a great many departments, but there is a decided falling off in exhibits in certain classes.

There is a big Midway, and this feature has been considerably augmented by the addition of Boyd and Linderman's big 26 car show. This attraction pitched its tents at the Ottawa Exhibition, and was induced to come to Lindsay. It is across the track from the grandstand and takes up so much space that things promise to be congested when the fair is under way. Those on the Midway are in a blue funk because of this attraction, as they claim that it will kill business on the Midway.

DECORATIVE PANEL.

Illustrates the Activities of Local Kiwanis Club.

A decorative panel that has been on display in the Grafton Company's windows during the past few days was the large panel that accompanied the local Kiwanis to the recent convention in Hamilton, where it was adjudged as one of the best of the collection on display there. This panel, with a background of green, blue bordered, yellow paint outlining the blue lettering, "Kiwanis, Peterborough, Activities," that centres the big piece. Excellent photographic reproductions of scenes from the Jackson Park camp, in which the Kiwanis Club takes such an active interest, are tacked to the panel. These represent the swimming-pool and the dam built by the Kiwanis Club, the dining-room in course of erection and when completed, the kitchen, and scenes under the tall pines, with happy children's faces looking out at the observer. There are photographs also of President J. R. Marshall and Kiwanians Ald. J. W. Meyers, Ald. W. Stocker and Mayor J. J. Turner.

NOTICE.

THE CATHOLIC WOMEN'S LEAGUE ARE HOLDING A TEA AND SALE OF COOKING IN ST. ALPHONSUS' LYCEUM, FRIDAY AFTERNOON, SEPTEMBER 19, FROM 4 TILL 7. ALL ARE CORDIALLY INVITED. ADMISSION 25c. 2d67 3437

LULL ON SHANGHAI FRONT FOLLOWS TWO DAYS AND NIGHT CONTINUOUS FIGHTING

Chekiang Forces Stubbornly Hold Their Positions—Reinforcements Rushed To Defenders' Lines—Chekiang Leaders Hold Conference.

SHANGHAI, Sept. 18.—Two days and a night of continuous stubborn resistence by the Chekiang soldiers defending Shanghai against the onslaught of troops from Kiangu Province were followed late last night by a lull in the fighting. Despite the heavy attack, the positions of the two armies were reported virtually unchanged.

Early this morning reinforcements were being rushed from the Chekiang head-quarters at Lungwha, six miles south of here ,to relieve the worn out men at the front, while on the battle line everything possible was being done to strengthen the defenders lines.

Shortly after the firing ceased, the leaders on the different sectors—at Liuho on the coast north-west of the city, at Hwangtu on the Shanghai-Nanking railway to the west, and at Kiating, between the other two points were called to head-quarters at Lungwha for a conference.

PIPE AND CANDY CHEER LEOPOLD

First Letter From Brother Urges Him To Be Model Prisoner.

IS MAKING CHAIRS.

JOLIET, Ill., Sept. 18.—Lifer 9305 sat in his cell the other night, a new corncob pipe in his mouth and a pound of candy by his side and opened his first letter from home. The letter was from his brother, Foreman Leopold, who has been his loyal confidant from the day he was first taken into custody.

The crime of killing Robert Franks was not mentioned in the letter. It was a note of encouragement and good cheer. "Try and become a model prisoner, Babe," said the letter. "Remember that you are entering upon a new life and it is up to you to make good as best you can. Do not be discouraged by the hard knocks that are bound to come your way and, above all, do not become despondent. Please let us know of any little favors we can do for you."

The note closed with a personal message such as could pass only between brothers.

Just Starting to Realize.

The guard who brought the letter to Nathan Leopold, Jr., was greeted by a hearty smile. But as he read the note the smile vanished and a look of pain came over his passive features. When he had finished he told the guard that he felt that he was just beginning to realize the enormity of his crime. He spent the rest of the evening reading a book he had borrowed from a prisoner.

Both Leopold and Richard Loeb, lifer No. 9306, were considerably cheered when they received their first week's rations of tobacco and candy—each boy will be allowed to spend $2 a week for tobacco and candy. Loeb ordered a pipe, three cans of smoking tobacco, cigarette papers, and a pound of candy. This cost him just $1.13 at the prison commissary. Leopold, however, ran over his allotment of $2. He ordered a corn cob pipe, three cans of tobacco, twenty-four packages of gum and a pound of candy.

Loeb told a guard that he expected to put in a comfortable evening at reading and smoking.

Quiz By Methodist Pastor.

The boys marched jauntily to work, knowing that this would be a half-holiday for them, for part of the afternoon had been reserved for the religious survey. The views of the boys toward themselves and their surroundings are to be sounded out by the Rev. A. W. Hamilton, Methodist prison chaplain, in an effort to make a dual contribution to theology and criminology.

The conference began shortly after 2 o'clock and took up most of the afternoon. The boys heard Father Leo talk Sunday in chapel. Monday they listened to Rabbi David Rosenbaum of Joliet deliver an address to the Jewish prisoners at the prison, and Tuesday they had their conference with the Rev. William Hamilton, completing a presentation of at least three great religions.

Both of the boys are doing extremely well at their work, according to the shop foreman in charge. Leopold has become so proficient in weaving rattan chairs that he works alone and is considered a valuable adjunct to rattan shop No. 2. Loeb is busy from morning to night boring holes in chair legs. He is considered an experienced worker, for he took enough manual training work in high school to enable him to run a boring machine.

RAILWAY RATES PROTEST OPENS

Powerful Legal Talent Arrayed In Appeal Against Crow's Nest Agreement.

OPENING SKIRMISH.

OTTAWA, Sept. 18.—(Canadian Press.) — Yesterday's hearing of protest against the discriminations resulting from the restoration of the Crow's Nest Pass rate was in the nature of a skirmish before the actual battle opened.

When the members of the railway commission, five in number, headed by the Acting-Chief Commissioner P. J. McLean, filed into the court room, they faced one of the most formidable aggregations of legal talent which has assembled at a rate hearing in a long time.

Among those who had come to defend the position which has been taken by the railways were Eugene Lafleur, K.C., and W. N. Tilley, K. C. Among those who are prosecuting the charges of discrimination, H. J. Symington, K.C., representing the Canadian Manufacturers' Association appeared. At the afternoon hearing, Hon. John Oliver, Premier of British Columbia, was present but did not participate. His province is represented by G. G. McGeer, K.C.

Hear Evidence.

It was decided that the first stage in proceedings, in what promises to be along drawn out battle, would consist in the submission of such evidence, documentary and other, which the complainants desired to have on record. Consequently after a number of short complaints had been voiced at the morning's sitting the hearing was devoted largely to the filing of tariffs by Mr. Symington, and to statements by S. B. Woods, representing the cities of Saskatoon and Edmonton, by Mr. Pitblado. The latter declared that there was not only discrimination under the present rate system but that there was "double discrimination" inasmuch as the Crow's Nest Pass rates were only refused by the railways at shipping points which were not on the Canadian Pacific Railway system in 1897, but also denied to goods shipped to a destination which was not on the C. P. R. when the agreement came into existence.

A. Woods pointed out discriminations which he said existed in favor of Calgary and Regina and against Edmonton and Saskatoon.

The Discrimination.

Isaac Pitblade, representing the Canadian Manufacturers' Association, described the situation arising out of the application of the Crow's Nest rate as intolerable. A shipper sending agricultural implements from Brantford to Regina paid $1.20 per 100 pounds on carload lots. Another shipper located in Hamilton and also shipping to Regina paid ninety-six cents per 100 pounds. There was not only discrimination at the points of origin of shipments but there was discrimination at the point of destination, Mr. Pitblade charged. It was impossible to go on doing business under the rtae structure which had been erected by the railways. There was "double discrimination."

If a shipment was made from a point which was not on the Canadian Pacific in 1897, the shipper did not get the Crow's Nest rate. Further, if the shipment was made from a point enjoying the Crow's Nest rate to a point which did not, again

(Continued on Page 6.)

TRENT TOURIST TRAFFIC HEAVY DURING SUMMER

Development Association Is Gratified at Tangible Results of Their Efforts.

COMPLETE CANAL.

Proposal To Urge Government To Build Last Locks on the Severn.

LINDSAY, September 18. — A meeting of the Trent Waterway Development Association was held in the Benson House yesterday with a good sprinkling of representatives from the different municipalities along the waterway, in attendance.

The presient, Gordon K. Frazer, of Burleigh, presided, and others in attendance were: Senator W. H. Bennett, Honorary President, Midland; F. D. Kerr, First Vice-President, Peterboro; Leon Fraser, Secretary-Treasurer; J. W. Fraser, Peterboro; J. Bruce Hanley, Midland; John McCrae, Lindsay; J. J. Thurston, M.P.P. A. J Gould, Fenelon Falls; J. A. Stafford, Midland; Reeve Tiers, Fenelon Falls; Reeve Moore and Captain Potts, Bobcaygeon.

All reports to the Association showed that there had been a sixty per cent. increase in the amount of motor boat traffic through the Trent Water way from American ports, averaging 45 to 85 feet. Although no corect estimate can be made of the increase in motor tourist traffice through this district, all the delegates present claimed this to be the banner year.

It is believed that this increase in tourist traffic has been due to the advertising of this, the only organization of municipalities in Ontario, whch inclued the issuing of descriptive pamphlets, and the exhibits placed at the New York Motor Boat show by the Dominion Government.

Request to Government.

A resolution was passed requesting the Federal Government to again send the exhibit of the Trent Waterway to the New York Motor Boat Show to be held in the Grand Central Palace in January.

A deputation will be named to interview the Provincial Government, with the object of securing an anuarium of fish for the New York Motor Boat Show.

A resolution was passed empowering the Association to compile a pamphlet containing government charts of the Trent Waterway, with descriptive matter, providing the consent of the government is secured. The estimated cost of this small pamphlet would be $1500. These could be sold at a nominal price, and will also be distributed at the New York Motor Show.

Complete the Canal.

Senator Bennett suggested that the municipalities along the route of the waterway should memorialize the government to complete the construction of the locks at Swift Rapids, on the Severn Route. This work had been undertaken but had never been completed. It would cost about $200,00 to complete the locks.

The secretary will get in touch with the different municipalities relative to this matter.

BRIDE ONLY FIFTEEN.

An Italian in Port Arthur Is Charged With Perjury In Marriage License.

PORT ARTHUR, Sept. 18—(Canadian Press).—Charged with perjury in stating to the issuer of marriage licenses that the bride-to-be was twenty years of age, Jos. Cardons, Italian, appeared in the Police Court yesterday and was remanded for eight days. The bride of two days, Carmelia Pinto, is said to be only fifteen years of age.

FALSE FIRE ALARM.

Jail Sentence of Six Months Imposed in Montreal.

MONTREAL, Sept. 18.—Mozart Larimas, 20, appeared in the prisoner's dock before Recorder Geoffrion, charged with sending in a false alarm from the St. Denis and Emery Street block early yesterday morning.

The prisoner admitted his guilt, was sentenced to six months in jail and fined one hundred dollars.

Larimas was picked up by the police who are plagued with an epidemic of false fire alarms.

SHE IS THE FAVORED ONE

And now that the Prince of Wales visit to the United States is nearing a close, it is time to take stock and see who was the favorite dancing partner of H. R. H. Undoubtedly it was Mrs. Richard Norton (above) often called England's most beautiful woman. She came over with the Prince's party.

CANTOR CUTS IN ON THE PRINCE

Comedian at Wanamaker Party Drags Prince Away From Beauty in Pink.

GREETED AS DAVY.

NEW YORK, Sept. 18.—No further conjecture seems to be necessary over the much discussed question of the Prince of Wales's favorite dancing partner.

At a party given by Rodman Wanamaker, 2nd, in the gaily decorated boathouse on his beautiful Long Island estate at Cold Spring Harbor, it seemed to be neither Mrs. Frederick Cruger, the dark-eyed beauty with whom the Prince has danced so much since his arrival, nor Mrs. Richard Norton, reputed one of the most beautiful women in England, a member of the Prince's party; nor any of the others who have been mentioned.

Mr. Wanaamker asked Eddie Cantor, the comedian, to come down to entertain the guests. Eddie came blackfare, and with him came George Oslen's band from "Kid Boots" and the Ziegfeld Follies. As the Prince was dancing with a gorgeous young thing in pink, Eddie rushed up to him, tanned him on the shoulder and said:

Eddie Dances With Dave.

"Dave, old boy, how about cutting in?"

The future ruler of the British Empire stepped back, a baffled smile on his face, ran a hand through his hair and was just about to answer when Cantor grabbed him in his arms and led him around the floor.

This to the evident amusement of His Royal Highness, and to the hilarious amusement of all the guests. When the music stopped the Prince and Cantor walked from the floor, arm in arm, both beaming broad smiles.

The party was an informal one, of the kind greatly to the Prince's taste, and he seemed to be enjoying himself to the utmost. Once, during a temporary halt in the music, he called Cantor to his side and asked him to have the band play "Going South," although they had played it a few minutes previous. Cantor said:

"Why, we just played that."

Wales answered: "I know, but let's have it again, I like it."

Wales Danced Every Dance.

During the second rendering of the piece, the Prince smiled, turned to murmur something to Mrs. Cruger and began to snap his fingers and sway his shoulders to the strains. Something Mrs. Cruger said in an undertone brought a vigorous nod and a broad smile from His Royal Highness.

(Continued on Page 6.)

TUBE-LIKE SHAPE IS FASHION EDICT

Milady May Wear Clothes Most Any Way, But Must Resemble Tin Can.

SLIMS DOMINATE.

CHICAGO, September 18. — The woman of fashion may have her sleeves long, or medium, or short—or have no sleeves at all—and still be in the mode. Her skirts may be at her knees, or her insteps, and nobody may say for a certainty that she is not the height of the mode. Her waistline may be at her hips, or at her normal waist, or up under her arms, or she may discard a waistline altogether, and still be the last word in smartness, but she has got to have the general silhouette of a tube of toothpaste.

Tubelike Silhouette the Thing.

The straight, slim, tube like silhouette is the distinguishing feature of the autumn and winter fashions, according to the gowns to be shown at the annual fashion show of the Fashion Art League of America, yesterday, at the Congress Hotel. The league is holding its annual convention at the Auditorium this week and dressmakers from all over the country are learning the latest methods in draping, cutting, fitting and applying embroidery.

"There is practically no deviation

(Continued on page 3.)

ANGLIN CHOSEN SUPREME COURT CHIEF JUSTICE

And Chief Justice McKeown of New Brunswick Succeeds Late F. B. Carvell.

ON RAILWAY BOARD.

Judge McKeown Appointed as Chairman of Railway Commission of Canada.

OTTAWA, Sept. 18. —(Canadian Press).—The appointment of the Hon. Francis Alexander Anglin, puisne judge of the Supreme Court of Canada, to the position of the Chief Justice of the Supreme Court of Canada was announced last night Chief Justice Anglin succeeds the Right Hon. Sir Louis Davies in this position.

Chief Justice Anglin was born in St. John N.B., in April 1855, a son of the Hon. T. W. Anglin, a former speaker of the House of Commons. He was called to the bar in 1888, created King's counsel in 1902 and appointed puisne judge of the high court of Ontario in March 1904. His appointent to the Supreme Court of Canada dates from Feb. 20, 1909.

To Railway Board

Chief Justice H. A. McKeowjn of the King's Bench division, Supreme Court of New Brunswick, has been appointed chief of the board of rail way commissioners for Canada. His appointment was made to fill the vacancy caused by the death of Hon. F. B. Carvel.

Chief Justice McKeown is the Royal Commissioner appointed by the government to investigate claims for indenity made by depositors of the Home Bank. He conducted hearings at Ottawa and Toronto covering a period of some weeks and eventually brought in a report in which he found that representations were made to the department of finance in 1916 and 1918 which would have justified an investigation by the Minister of Finance under the Bank Act.

The new chief commissioner has been Chief Justice of New Brunswick since 1916. He was born in St. Stephen, N.B. on Nov. 28, 1868. He was admitted to the bar of New Brunswick in 1884 and became a judge of the supreme court of his province in 1909. He was elected to the Legislature of New Brunswick in 1890 representing St. John City and county and became a member of the government in 1899. From 1903 to 1907 he was solicitor general and from 1907 to 1909 Attorney-General of N.B. In politics he is a Liberal.

FATHER WILLIAM LAUGHS AT YEARS

LONDON, Sept. 18.—(Associated Press). — William Winterborne, head of a foundry works at Isleworth, still swings a sledge hammer at his work at the age of 89. He has been married three times, has 18 children living, has been a member of the local Borough Council 27 years, and is a leading figure at local sports contests.

RYE'S PAVILION.
DANCE TO-MORROW (FRIDAY NIGHT. KEN. BLOOD'S ORCHESTRA. 1d67 3458

COMING EVENTS CAST THEIR SHADOWS BEFORE

CANADIAN NATIONAL TELEGRAPHS

Montreal, Q., Sept. 10, 1924.

Grand Opera House,
Peterborough.

"The First Year" opened a week's engagement at His Majesty's Theatre here Monday night to capacity audience. I do not remember ever witnessing such enthusiasm as was displayed. The critics acclaimed it the best comedy since some time back. Continual laughter from beginning of first act until last curtain. Four or five curtain calls—an unusual thing for a comedy-drama in this city. House practically sold out for balance of week. In my estimation "The First Year" is going to duplicate in Canada what it did throughout the United States, and feel confident that this will meet with the greatest success in your city. The cast is of the highest type and includes several well known Broadway stars. Attraction is beautifully mounted, and as to the entertainment value, I have never witnessed anything better. Understand attraction marked in your town, and there is no reason why you should not get as good business with it as I have.

B. E. LANG,
Manager, His Majesty's Theatre.

A tip in time saves standing in line—Get your tickets now.

GRAND FRI. SAT. THIS WEEK SAT. MAT.

ROYAL TO-NIGHT at 8 p.m.

THE ARISTOCRAT OF ALL RACING PICTURES
"RIDERS UP"
STORY BY GERALD BEAUMONT

Augmented Orchestra, 6 Pieces
Comedies, Eagle's Talons, etc.
Positively No Advance in Prices

ADVT.

FOR SALE

Brick House, Reid street, hot water heating, hardwood floors, all newly decorated, and dandy location $5,800

Bungalow, west side, hardwood floors $4,500

Cottage, south, light and water. $100.00 down and $15.00 monthly.

New Brick House, west side, hardwood floors and fully modern. $7,200 takes it for quick sale.

Brick House, Downie street, newly decorated, for quick sale. $3,400

Farms, in all parts, from 50 acres to 200 acres, at attractive prices.

W. H. TAYLOR
Real Estate & Insurance
144 Hunter street. 'Phone 1462

LIVE STOCK FOR SALE

FOR SALE—ONE (1) TEAM, GREY Percheron Horses, six years old, well matched. Apply J. M. Lucas, Downeyville, Ont., 'Phone Omemee 42 ring 1-2. 7d 71 5711

FOR SALE — 1 BLACK MARE, 12 years old, 1 Bay Horse, 6 years old, 1 two seated rubber tired carriage Good as new. Apply 435 Mark street W. J. Rome. 3d 69 5780

HELP WANTED.

EARN TEN TO FORTY DOLLARS weekly from now until Christmas with the best line of Personal Greeting Cards. Ladies or gentlemen Whole or spare time. Samples free. We pay weekly. Write to-day for information. Dept. C., Master-Kraft Greeting Card Company, Toronto, Ont. 24d 77 5208

TEAMING AND CARTING

WANTED— MOTOR CARTING, ALL kinds long or short hauling. Beatty Bros. 'Phones 2169-991r2.

MUSIC

MARION B. ADAMS, A.C.A.M., Teacher of Piano and Theory
Pupil of Peter C. Kennedy, Toronto Conservatory of Music and Canadian Academy of Music, Amalg. Studio 465 Weller street. 'Phone 321 d-6mths- 3181

MONEY TO LOAN.

We have funds to loan on Real Estate Security at the lowest rates. GORDON & O'BRIEN, Phone 219.

INSURANCE.

FRANK A. BLACK—209 Barrie Bldg., Peterborough, Ont., representing Manufacturers' Life Insurance Co. 'Phone 808. Residence 2230.

BARRISTERS AND SOLICITORS

GORDON & O'BRIEN— Barristers, Solicitors, Notaries. Money to loan on easy terms. Special attention to Patents and Trade Marks. Phone 219. G. N. Gordon, K.C., M.P., J. A. OBrien.

S. T. MEDD—Barrister, Solicitor Notary. Office over the Dominion Bank, corner of George and Simcoe streets. Telephone No. 22. Private funds to loan at current rates upon easy terms.

PECK, KERR & McELDERRY, Barristers, Solicitors and Notaries, Office, Water street, Peterboro. Money to loan at the lowest current rates

OSTEOPATHY.

of interest on easy terms of payment. E. A. Peck, F.D. Kerr, V. J. McElderry.

O'CONNELL & CORKERY—Barristers, Solicitors and Notaries. Money to loan at the lowest current rates of interest. Daniel O'Connell, John R. Corkery, Hunter street, two doors west of the Post Office.

DUMBLE & JOHNSTON—Barristers, Solicitors, etc. Office, over the Toronto Savings and Loan Company, George Street. D. W. Dumble, K.C., W. Johnson.

DR. WILL A. SETTLE—Osteopathic Physician. Office in Crown Apartments, 124 Hunter street. Corner Water and Hunter streets. 'Phone 649. Office Hours. 9 to 11 a.m., 2 to 5 p.m. and 7 to 9 p.m.

HALL & HALL—Barristers, Solicitors and Notaries Public, Hunter street, Peterborough next to St. John's Church. Money to loan at the lowest rates of interest. E. H. D. Hall. Basil D. Hall.

MOORE & WEARING—Barristers and Solicitors, 403 Water street, opposite the Post Office. Money to loan at the lowest current rates of interest. Jos. Wearing, M.A.

R. R. HALL—Barrister, Solicitor, etc. Peterboro, Ont. Office, corner of Hunter and Water streets, over the Canadian Bank of Commerce. Trust Funds to loan on easy terms of payment.

JAMES FORDYCE STRICKLAND—Barrister, Solicitor, Notary Public. Money to loan. 375 Water street, Peterboro. Phone 191.

WILFRID F. HUYCKE, Barrister, Solicitor, Notary Public. 395 Water street. Telephone 239.

DR. C. B. WAITE, MD., C.M.
POST GRADUATE LONDON, ENG.
300 CHARLOTTE STREET.
Special Attention Heart and Lungs
'PHONE 244

R. DEVLIN, B.A., M.D., C.M., Physician and Surgeon, 406 Mark street. 'Phone 586. 26d 67 3103

MEDICAL.

DR. BUCHANAN, F.R.C.S. Edinburgh; M.R.C.S., Eng.; L.R.C.P., London, Eye, Ear Nose and Throat Specialist. Hours 9-11, 2-4 p.m., and 7-8 p.m. 'Phone 519. Office, corner Water and Murray streets.

DR. C. C. CRAGG—Eye, Ear, Nose and Throat Specialist. Office 295 Charlotte street, formerly occupied by Dr. Neal. Hours—9-11 a.m., 2-4 p.m., 7-8.30 p.m. Telephone: House 9807. Office 2185.

NURSING.

PRACTICAL NURSE. NOW OUT OF work, at 182 1-2 Hunter street. 3d 68 5756

AGENTS WANTED

ANY PERSON DESIROUS OF MAKing from $10 to $20 weekly in spare time, without interfering with present employment, send for particulars or free sample book "Imperial Art" Personal Christmas Cards. Manufacturers, 122 Richmond West, Toronto. 6-9-11-13-16-18-20-25-30-4-5487

HELP WANTED—Male

MAKE MONEY AT HOME—$1 TO $2 an hour for your spare time writing show cards for us. No canvassing. We instruct and supply you with work. West-Angus Showcard Service 29 Colborne Building, Toronto.

POULTRY AND EGGS

FOR SALE — 8 LAYING HENS. cheap. 581 Rogers street. 3d 67 5736

FOR SALE — 7 DUCKS AND 7s young singing canaries. Apply 149 Maria or 'Phone 908J 3d 67 5733

FOR SALE—SIXTEEN WHITE LEG horn hens. Apply 328 Euclid Ave., East City. 3d 69 5790

LIVE HENS WANTED
WHILE DEMAND AND PRICES ARE better for a short time. You will profit by bringing your hens to S. Cohen, 189 Charlotte street or 'phone 889J and we will call. 26d 68 5705

AUTOS FOR SALE

FORD TON TRUCK IN FIRST CLASS shape. All new tires; will sell or consider deal for 1-2 ton truck or roadster. 352 Water street. 3d 68 5764

FORD SEDAN, 1923 MODEL IN perfect condition, with extras. Apply 304 Smith street. 3d 68 5744

FOR SALE— CHEVROLET TOURING car in first class condition. 'Phone 1899J. 3123-4600

FOR SALE—FORD TOURING $80 AL so rip saw emery wheel turning lath, electric motor 2 horse power Apply 101 Simcoe street. 2d 68 5789

SUMMER RESORTS.

THE ARLINGTON — SUMMER HOtel—Cobourg, Ont.—Now open for automobile and week-end parties. Opens for Season Guests on June 24th., 1924. Write for reservations—new proprietorship; new management. Solid brick building; practically fireproof. 199-24-4225

WANTED

WANTED—SEVERAL LOADS FIRST class top soil for garden. Apply Box 3441, Examiner. 3d 68 5441

WANTED TO RENT — A SMALL house. 'Phone 1710W. 3d 69 5795

LOOK! FARM WANTED WITH OR without equipment in exchange for property in Peterboro. Apply 293 Dalhousie street. 5d 67 5661

RELIABLE COUPLE TO SHARE A comfortable furnished home. Reasonable terms. 'Phone 2032W. 6d 70 5721

WANTED BRIGHT COMFORTABLY furnished room, by refined gentleman. State particulars. Apply Box 5781, Examiner. 3d 69 5781

WANTED — UNFURNISHED ROOM, one or two small ones, for a lady. Apply 5778, Examiner Office. 3d 69 5778

WANTED—HEAVY BEEF CATTLE also Holstein springers and calves, lambs, poultry. Apply Morson and Sherman, 440 George street. 'Phone 1498F. 0-2-4-6-9-11-13-16-18-20-23-25-27 5362

WANTED — RAGS, BONES, OLD stoves, copper, brass, zinc, rubber, auto tires, wood ashes. Will send a man and clean your cellar or ash house, free of charge. Address Stevens, 364 Mark street, or 'phone 2083. 26d 2066

WANTED TO BUY — A LIGHT Spring Truck, single, for cash. Apply Bert Withers, Armour Road. 3d 67 5718

BOARDERS WANTED

WANTED—NORMAL STUDENTS TO board. Modern home 13 Benson Ave 5d 70 5745

WANTED—NORMAL STUDENTS TO board. 'Phone 1681W. 3d 69 5793

COMFORTABLE ROOM AND BOARD for one or two Normal students Home privileges. Terms moderate 671 George street. 3d 67 5418

BOARD WANTED

WANTED — BY 2 YOUNG MEN board and room in private family with use of garage. Central. Apply Box 5727, Examiner Office. 3d 67 5727

BABY CARRIAGES, ETC.

FOR SALE—CREAM LLOYD LOOM baby carriage in good condition, also child's walker and rockers. Apply 294 Reid street. 3d 67 5734

NOTICE

CHIMNEYS AND FURNACES CLEAN ed. 'Phone 1851W. 26d 84 5563

WM. KELLAR, PAINTING PAPER hanging and graining. Prices reasonable. 'Phone 2042F. 6d 67 5637

REMOVED—CHARLIE SAM LAUNdry from 414 Water to 97 Hunter street opposite St. John's Church 26d 72 e204

NOTICE—HENRY BROS. CARPENters and builders. Estimates given on new and repair work. Hardwood flooring a specialty. 'Phones 1034 or 2069W. 148 Murray street.

FOR SALE

FOR SALE — VICTROLA, PARLOR suite, $15.00; gas stove, $5.00, baby buggy, $3.00. 319 Burnham street. 3d 68 5746

FOR SALE— VELOUR COAT, SIZE 38 in good condition. Cheap. Apply 'Phone 440W. 3d 68 5757

FOR SALE —HEN HOUSE, PRICE $8 Apply 6 Benson aVenue. 3d 68 5742

FOR SALE—SEVERAL S. C. WHITE Leghorn Cockerels, Exhibition prize winners. Apply A. Long, 458 Driscoll Terrace. 3d 68 5761

FOR SALE— FIRST CLASS BABY Buggy and a good organ. 382 Water street. 3d 68 5754

FOR SALE— CONGOLEUM RUGS, electric fixtures, axminister rug, oak table, etc. 'Phone 2207W. 3d 68 5749

FOR SALE—BRINDLE JERSEY JUST freshened. 'Phone 976 ring 13. 6d 71 3427

FOR SALE —FIRST CLASS PUNT. Apply 77 1-2 Smith street. 3d 68 5762

FOR SALE—SMALL COOK STOVE in good condition. Apply 885 Water street. 3d 68 5753

FOR SALE— LARGE LEATHER chair, rocker, 1 boy's overcoat also curtains. 'Phone 1563. 1d 67 5788

FOR SALE—PERSIAN LAMB SCARF length 2 3-4 yards. Width 21 inch. in first class condition. 'Phone 1357 3d 68 5750

FOR SALE — 1 COOKING RANGE (Moffat's Canada), 1 Quebec Heater 159 Hunter street east. 3d 69 5464

FOR SALE— HOMER PIGEONS FOR sale. 5 Wolsley street. 'Phone 2073J. 3d 68 5755

FOR SALE—BLACK BROADCLOTH tailored suit, size 36, almost new. Cost $75. Price $20 .'Phone 1894W. 3d 69 5792

FOR SALE — BICYCLE, CHEAP, 22 inch frame. Apply 561 George street. 3d 69 5737

FOR SALE — HAPPY THOUGHT Cook Stove. Apply 179 Dublin. 3d 69 5777

FOR SALE—SPLENDID FUR ROBE as new. 378 Stewart street or 'phone 1339W. 3d 68 5752

"NEW EMPRESS" RANGE WITH warming closet and reservoir. Cheap. Also grey wicker strotler. 194 Rubidge street. 3d 68 5748

FOR SALE—PRESERVING JARS AT 75c a doz. Get your order in before they are all sold at S. Cohen's Second hand store, 189 Charlotte St. 'Phone 889J. 6d 69 5706

FOR SALE — ONE 12' PUNT AND pair of Angora Chaps. Apply 467 Water street. 3d 67 5736

FOR SALE—SILVER-PLATED CORnet, short model $25. Apply corner Maria street and Armour Road. 3d 67 5735

FOR SALE — COAL AND WOOD range with reservoir and warming closet; in good condition. Apply 316 Aylmer street. 3d 67 5729

FOR SALE—HEATERS FROM $5.00 up; dressers from $7.00 up; hall racks, sideboards, extension tables, writing desks at 84 Hunter street. 'Phone 1958W. 2d 68 5779

DRY WOOD FOR SALE — BODY Maple, Maple Slabs, Mixed Slabs and mixed cordwood; any quantity from 1-4 cord up. All wood cut to order at reduced prices. Prompt delivery. A. Thompson. 'Phone 1026J, corner Rink and George street. 6d 69 5698

FOR SALE — 4 HORSE POWER gasoline engine. Apply Charles Whatley, R.R. 5, Peterboro, near May's School. 6d 69 5678

FOR SALE—CHOICE BEECH AND Maple hardwood, dry, 12 inches long $13.00 per cord. 'Phone 2097J. 6d 70 5647

FOR SALE— HOUND, RUN LAST year. Price $25. Apply W. H. Bradley Sawmill, Bridgenorth. 3d 70 5640

WEST END WOOD YARD
DRY MIXED SLABS 1-2 CORD CUT 12 in., $4.00; Dry Mixed wood 1-2 cord cut 12in., $4.50; Dry Elm and Ash slabs 1-2 cord cut, 12 inch. $5.00 Dry Hardwood slabs, 1-2 cord 12 inch. $6.00; Dry Maple 1-2 cord cut 12 inch. $6.50. 'Phone 393 J. F. Gray 6d 68 5654

LIVE BAIT, ATTENTION FISHERmen. All kinds live bait, kept on hand. 'Phone 822 J. Airress, 571 Reid street. 26d 73 5285

WOOD FOR SALE—IN HALF CORD or cord lots: Cedar slabs, $6.00 per cord, Hemlock slabs, $8.00 per cord; Hardwood slabs, $10.00 per cord; Body Hardwood, $12.00 per cord. Cutting $1.00 extra; also rough and dressed lumber shingles, etc. 'Phone Purdy Mills, 650; nights: 1922W. 26d 77 5344

HOUSES, REAL ESTATE

TO RENT — 9-ROOMED HOUSE IN good locality. All convenience. Apply 611 Stewart street. 'Phone 1539J 3d 68 5760

FOR SALE — 7-ROOMED BRICK house, first class condition, Hardwood floors. 2 mantles. Central location. Easily heated. 554 Aylmer street. 4d 68 5725

FOR SALE—NEW HOUSE, CORNER Elias Avenue and Charlotte street. Modern in every respect. Easy terms of payment. Apply 437 George street. dtf.

10-ROOM BRICK HOUSE, NORTH end all modern, $5,000 with two hundred payment. Easy terms. See this one. Would exchange for small central house. Apply 344 King street. 16 18 20-5710

FOR SALE OR RENT — 100 ACRE farm in township of Otonabee will exchange for house town. Apply 308 Burnham. 3d 69 5786

FOR RENT

FOR RENT — MODERN SEMI-DEtached brick house, hardwood floors throughout good furnace, 130 Hunter street east. 'Phone 2034. 6d 67 5643

FOR RENT — WELL FURNISHED ten roomed house. All conveniences Box 5605, Examiner Office. 3d 69 5805

TO RENT—FOR WINTER. VERY roomy garage. 378 Stewart street. 'Phone 1339W. 3d 68 5753

TO RENT — SMALL HOUSE WITH stable. Apply 535 Bolivar street. 3d 68 5751

TO RENT — 3 ROOMS, BATHROOM floor. Conveniences. Apply 77 Smith street. 6d 69 5694

TO RENT — FIRST CLASS APTS. heated, hardwood floors, etc. For particulars apply No. 2 Brock Apts. or 'phone 2048W-2124. 6d 69 5708

TO RENT ROOM. CENTRAL 'PHONE —1969W. 3d 67 5719

TO RENT—BRICK HOUSE, PARTLY modern 475 Mark street. Vacant Oct 1st. 12d 73 5644

FOR RENT —GARAGE. APPLY 175 Douro street. 3d 67 5714

TO RENT—COMFORTABLE RESIdence. Apply M. H. Quinlan, 'Phone 2191W. 3d 69 5771

TO RENT—HOUSE. 413 DOWNIE street. Apply 416Stewart. 3d 69 5784

TO LET—TWO FURNISHED ROOMS Suitable for light house keeping. Business girls preferred. Apply 542 Waterford street. 3d 69 5791

ROOM SUITABLE FOR 2 GENTLEmen and garage. Apply Box 5785. Examiner. 3d 69 5785

TO RENT—7 ROOMED BRICK house ,hardwood floors. Apply 179 Dublin street. 3d 69 5776

FOR RENT—193 SMITH ST., FIRST class house ,large garden, good locality. Apply 182 Dublin street. 6d 72 5772

HOUSE TO RENT FURNISHED OR unfurnished. Hot water heating. 327 Downie street 6d 69 5681

TO RENT—CORNER STORE WITH dwelling also modern apartment. heated 'Phone 1232J. Apply 451 Water street. 6d 70 5723

TO RENT— MODERN 7-room house. All conveniences, large garden at 521 Romaine street. Apply 701 George street. 6d 69 5676

522 SHERBROOKE ST., TO LET — seven roomed brick. All conveniences, except furnace, $25.00. Apply 311 Boswell avenue. 'Phone 139M. 5d 69 5737

APARTMENTS TO RENT—CENTRE City, heated hot water five rooms and bathroom, stationary tubs, sink gas stove, closets and cupboards, newly decorated. Telephone 206W. 6d 68 5670

LISTEN! $18.00 PER MONTH GOOD 7-roomed house south handy to DeLaval. 'Phone 273J. 5d 67 5662

HEATED APARTMENT IN NOVA Scotia Apartments. Possession 1st October. Apply 437 George street. dtf

TO RENT—COMFORTABLE LITTLE six roomed house. conveniences. Garden. Four roomed apartment. Apply 183 Antrim street. 'Phone 2211F. 3d 69 5782

TO RENT — BRICK STABLE ROOM for four horses. Apply 502 George street. 3d 67 5728

FOR RENT, OCT 1st, LARGE 7-ROOMed brick house. All modern hot water heating. Apply 417 Stewart street 12d 67 5467

FOR RENT
MODERN HEATED APARTMENT IN Bank of Commerce Building. Immediate possession. Apply 437 George street. dtf

THREE FURNISHED ROOMS AND front balcony on bathroom flat, clean and complete. Suitable for business couple. Call to inspect. No children. 508 Bolivar street. 3d 69 5749

FOR RENT—HEATED OFFICE ON George street. Apply 437 George street. dtf.

TO RENT— No. 173½ SIMCOE ST. Suitable for store or office. Immediate possession. Apply 437 George street. dtf.

FOR RENT— SMALL STORE ON George street. Centrally located. Immediate possession can be arranged. Apply No. 437 George street

ROOMS TO LET — FURNISHED OR unfurnished, all conveniences. 220 London street. Apply between 7 and 8 p. m. 3d 68 5769

TO RENT—1 FURNISHED BEDROOM Apply 221 Charlotte street. 3d 67 5713

THE FORDSON TRACTOR is absolutely indispensable at this particular time for the following reasons:

1. You have been unable to keep up with your work as you would like to have done.

2. Grass and weeds of all kinds are particularly bad, on account of so much wet weather.

3. The Fall is late and a Stiff Tooth Cultivator or Tandum Disc will solve the problem of first plowing in a reasonably satisfactory manner.

4. When the days are hot and the flies are bad, when most can be accomplished, the tractor is at its best.

5. For many reasons land requires much more cultivation than heretofore, without which the growing of good crops is impossible.

6. Power on the farm is becoming more and more an important factor.

We can make immediate delivery,

Duffus Motor Sales
PETERBOROUGH
BRANCHES—NORWOOD and MILLBROOK

WORK WANTED

MIRRORS RE-SILVERED. LIKE new. 34 Stewart street. 'Phone 1943J 12d 67 5463

HELP WANTED—Female

WANTED— EXPERIENCED GENERal maid. Apply 387 Reid street. 3d 67 5717

EXPERIENCED GENERAL FOR small family. 491 Hunter street west. 'Phone 1381. 3d 67 5730

WANTED — A STRONG, BRIGHT girl to do housework in a small family. Apply between hours of 7 and 8 o'clock at 285 Park street. 3d 67 5765

WANTED — GIRL FOR GENERAL housework. Apply 272 Burnham. 3d 68 5442

WANTED—MAID FOR GENERAL housework. Apply 541 Weller, mornings. 3d 68 5741

WANTED— POSITION AS HOUSEkeeper for small family. Apply Mrs. Drew, 93 Lindsay Street, Lindsay, Ont. 3d 68 5424

SITUATIONS WANTED

WANTED—FIRST CLASS COOK. Chef desires position. Apply Box 5747, Examiner. 3d 68 5747

WANTED—BY SCHOOL GIRL DUTies to permit attending school. Apply 352 Simcoe street. 3d 69 5775

LOST

LOST—BROWN CLUB BAG ON WARsaw road. Finder please leave at Examiner. 3d 67 5724

LOST—SMALL PARCEL ON GEORGE or Hunter St., Saturday afternoon. Finder please leave at Examiner Office. 3d 67 5731

LOST—TEN DOLLAR BILL ON Charlotte street. Reward. 'Phone 1424W. 3d 69 5783.

LOST—TAKEN FROM OFFICE American Hotel, girl's red flannel dress on Saturday. Return to above place 3d 68 5451

LOST—A SMAL GOLD BAR PIN with wish bone set with pearls. either on George street, McDonnell street or Central Park. Reward at Examiner Office. 3d 68 5767

LOST—GOLD PIN, BETWEEN HUNter and Bethune street on Charlotte or Water street. Finder leave at 396 Stewart street or leave at Examiner. 3d 68 5763

LOST—GREY PERSIAN CAT. FINDer kindly return to 465 Weller St Reward. 3d 68 5758

LOST — SATURDAY, A PARASOL on grand stand. Finder please leave at Examiner. 3d 68 5428

LOST ON TUESDAY, SILVER NURSes watch, containing picture and address, between Hunter street and Armour Road, going by Victoria Park. Valued as keepsake. Finder please leave at Dickson's store.

WHALE CUT IN TWO.

Impact Felt Amidships on Board Large Ocean Liner.

MONTREAL, September 18. — (United Press.) — Whale hunting de luxe was practiced by the giant Cunarder "Berengaria," on her last trans-Atlantic voyage.

The "Berengaria" ran into a school of whales in mid-ocean, cutting one squarely in two with her huge stem.

The impact of the 50,000 ton ship against the whale was so strong that it was felt amidships in the "Berengaria."

SITUATIONS VACANT

ABSOLUTELY THE HIGHEST COM missions paid for showing our samples of Personal Christmas Greeting Cards, samples free Premier Publishing Co., 361 Spadina Ave Toronto, write for information. 5d 74 5722

BELTING!
We have received a large shipment of Leather Belting in all sizes from 1 in. to 4 in. We are offering exceptional value on this. See us before buying belting of any description. We can save you money.
Office To Let
A. LOW & CO.
385 Bethune street
'Phone 697 Nights and Holidays 1027

GOING TO BUILD?

SEE OUR MODEL of 1924 Ideal Bungalow Home, built to scale. It shows exact appearance of finished House. 'Phone 1261W for appointment.
A. B. CUNNINGHAM
331 Reid St. Builder & Contractor.

Notice of Sale of Lumber

The lumber on the Detour at the Lakefield Bridge will be sold to the highest bidder on Wednesday the 24th., Inst., at 10 o'clock a.m.

It will be sold as it stands, the purchaser to remove same using precaution as to injury of Government Dam now carrying said Detour

Purchaser to be responsible to the Government as to careful removal of such material. Removal to take place immediately.

WM. BROWN,
Chairman Roads and Bridges,
County of Peterboro.
Peterboro, September 17th., 1924.
3d 69 3448

H.P.LINDSAY AGENCY CO.

All Kinds of Insurance Written.
24 FIRST CLASS COMPANIES.

List your hous . to rent with us. We have good tenants waiting for good clean houses.

For sale, we have places from $1200 to $18,000, in all parts of the city.

Now that the fall is coming, don't forget that fire insurance. We have some of the best companies, both tariff and non-tariff, (24 companies.)

We can give you protection of the best: Fire, Life and Automobile.

THE SECURITY LIFE COMPANY guarantees the profits on their policies. Why buy a pig in a bag?

A. EASTWOOD, Agent
Office 'Phone - 341.
H P. Lindsay, Residence 1291W.

FOR SALE.

$3,200—7-Roomed Modern House; central. Real buy.

$4,800—8-Roomed Brick House; all modern. West-End.

$2,000—6-Roomed Frame House; water and light; new.

$5,500—8-Roomed Brick House; all modern; hot water heat; hardwood floors.

$3,200—6-Roomed Red Brick; modern, except furnace. Easy terms.

$3,700—7-Roomed Red Brick; all modern; extra lot. $500 down.

50 Acres close to city; good buildings. Would exchange for good house.

Several good Farms for Sale or Exchange.

All kinds of Fire Insurance written.

J. CHAMBERS & CO.
354 WATER STREET.
'Phones: Office 1719J; Res. 1594W.

RAILWAY TIME TABLES.

CANADIAN NATIONAL RAILWAY
All Trains Daily Except Sunday.
(Corrected to date).

No. 91—7.10 a.m., for Lindsay and Toronto.
No. 96—8.10 a.m., for Port Hope and Toronto.
No. 93—8.30 a.m., for Lindsay, Blackwater Junction, Orillia, Midland, North Bay and Toronto.
No. 98—8.25 a.m., for Hastings, Campbellford, Belleville and points on the main line east.
No. 371—8.30 a.m for Lakefield.
No. 92—12.02 p.m., for Lindsay, Port Hope, Toronto, Buffalo, making connections with the International Limited for London, Detroit, Chicago and Ottawa.
No. 100—12.15 p.m., for Hastings, Campbellford, Belleville and Ottawa.
No. 373—12.35 p.m. for Lakefield.
No. 95—5.36 p.m., for Lindsay, Orillia, Midland, North Bay and Toronto.
No. 99—5.10 p.m., for Lindsay.
No. 94—9.10 p.m., for Port Hope Montreal and Boston. Carries sleeper for Montreal.

CANADIAN PACIFIC RAILWAY
(Corrected to date),

GOING EAST—
11.59 a.m.—Norwood, Havelock, Bonarlaw, Twood, Perth, Smith's Falls, Kingston, Ottawa, Montreal and intermediate points daily. On Sunday this train proceeds east only as far as Havelock.
5.20 p.m.—Indian River, Norwood, Havelock, Tweed. Daily except Sunday.
12.03 a.m.—Havelock, Tweed, Kingston, Perth, Smiths' Falls, Montreal, St. John, Boston and New York. Daily except Saturday.
1.00 a.m.—Havelock, Tweed, Kingston, Perth, Smith's Falls, Ottawa.

GOING WEST—
4.25 a.m.—Myrtle, Toronto, Guelph, Goderich, Hamilton, Galt, Woodstock, St. Thomas, London, Chatham, Detroit, Chicago and New York. Daily.
4.32 a.m.—Toronto (Yonge Street), Hamilton, Owen Sound, Teeswater and intermediate points. Daily except Sunday.
7.35 a.m.—Toronto, Hamilton, Brantford, Buffalo, Rochester, Boston, New York, Galt, Woodstock, London, Chatham, Detroit and intermediate points between Peterboro and Toronto. Daily except Sunday.
10.05 a.m.—Bethany, Lindsay, Orillia, Port McNichol and intermediate points Daily except Sunday.
2.50 p.m.—Toronto, Hamilton, Brantford, Buffalo, New York, Galt, Woodstock, London, Windsor, Detroit, Chicago and intermediate points between Peterboro and Toronto. Daily except Sunday.
6.50 p.m.—Lindsay, Toronto and intermediate points. Daily except Sunday.

To rent modern house, laundry tubs. 201 Margaret avenue.

Three acres, brick house, close in trade on 100 acres.

$5,700—Modern brick, hardwood floors hot water heat, fine stables. Central.

$6,000—Pressed brick, modern, hot water heat, west residential.

$5,500—Dandy new bungalow. Entirely modern, beautiful sun room and garage. Residential.

$250.00 — Lot close to Prince Wales school.

$250.00—Lot on Princess street between Aylmer and Park.

$15,000.00—250 acres, hip barn, 40x105 stabling complete, straw barn 24x70, implement house 25x70 hen house 20 x30, water all through buildings, complete equipment of slings, feed carriers, and feed trucks, hay forks and etc. Modern brick bungalow, three piece bath, and furnace. Buildings alone would almost cost the amount asked for the entire property.

H. J. McCANNON.
140 Simcoe street. 'Phones 40J-772
Nugent Phone 1002M.

150 acres of first class farm land, nearly all working land. Fine brick house and bank barn, situated about 4 miles from Peterborough on the Keene Road, owner will give good terms, and immediate possession. Price $10,000.00

120 acres of good land, 75 acres working land, balance is pasture and wood, well fenced and watered, stone house and good barn, driving shed, etc. 1 1-2 miles from city. Owner would exchange for a property in city. Price $5500.00

Brick house, situated in the north end containing 8rooms, all improvements large lot with frame building, suitable for garage. Owner would exchange for smaller house or will sell on very easy terms. Price $4,000.00

Brick house, situated in East City, containing 6 rooms, partly modern, large lot with splendid hen house, Owner would exchange for a few acres of land. Price $2700.00

House to rent, partly modern, situated in centre part of city. Immediate possession. Rent $20.00

Apartment to rent, very central, modern, immediate possession. Rent $30.00

For inspection and further particulars apply
J. T. O'CONNELL & CO.
126 Hunter Street
'Phones: Office 376; Residence 1389
Mr. A. Mills, Agent, 'Phone 1403W.

7-Room Brick, all modern, oak floors, hot water heating; stable; garage. West Side $5,700

7-Room Brick, all modern, oak floors up and down, electric range; garage. West Side $5,100

7-Room Brick, modern, French doors. Good buy. Easy terms. $4,500

7-Room Brick, water, light, furnace; one acre lot with fruit $3,800

6-Room Brick, two-piece plumbing; good lot. West $3,300

4-Room House; good lot. North. $1,000

Many others to choose from. Some good Houses to Rent.

Some good Farms for Sale and Rent. See our lists.

P. E. Rutherford Agency
282 George Street — 'Phone 142J

Telephone 790 When You Want Your
Piano or Organ Tuned
Player Pianos a Specialty
All Work Guaranteed
W. H. CUNNINGHAM
560 Weller Street

CHINA PAINTING
Mrs. Langley McCarthy
Teaches Biscoffs' New and Beautiful Work in
CHINA PAINTING

COAL—COKE—WOOD
Stove, Nut, Pea, Anthracite, Nut Coke, Pocahontas, Hillman Coal, Hardwood, Hard Slabs, Mixed Slabs.
H. H. DINSDALE
Phone 153. 191 1-2 Charlotte st.

BUY ADVERTISED GOODS
They Must Make Good

DAVIS-THOMPSON COMPANY, LTD.

Insurance and General Agency

433 GEORGE ST. PHONE. 40

4% INTEREST, compounded Half-Yearly, Paid on Deposits

One Dollar opens an account. Special facilities afforded Depositors for the convenient transaction of their business, and accounts are subject to cheque withdrawal.

For Sums of $100 and upwards this Company's Debentures are issued in terms of one to five years.

Bearing INTEREST Half-Yearly at . . . **5%**

435-437 George Street
Peterborough

THE GUMPS—MONEY TALKS

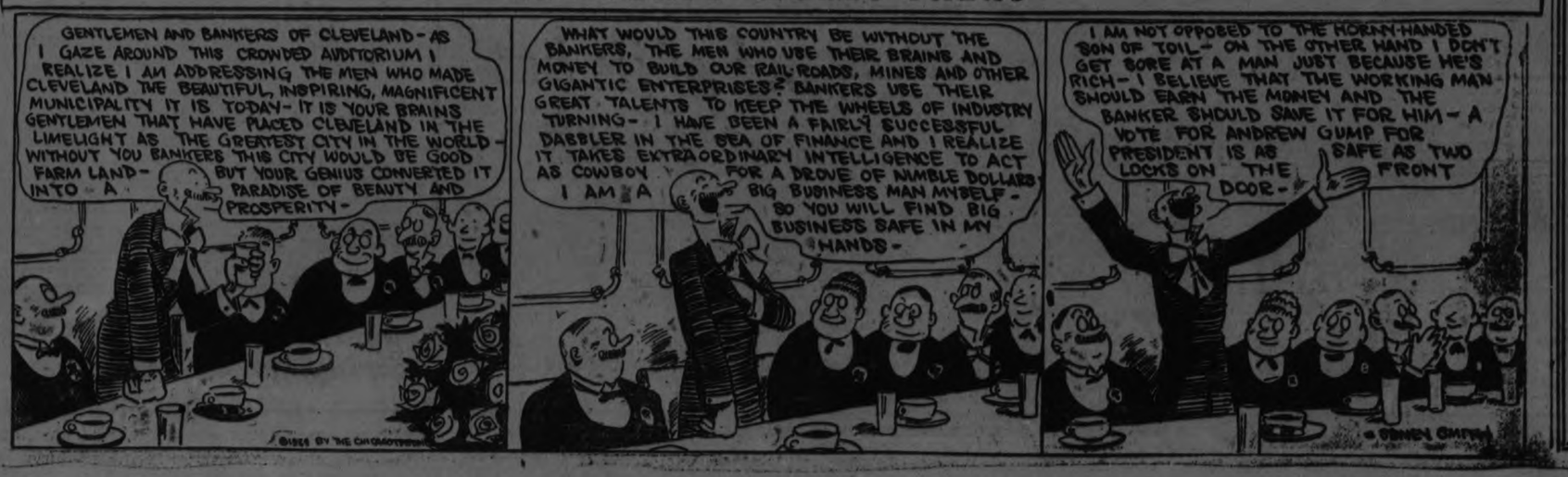

RED ROSE COFFEE

For particular people

Roasted and packed same day in airtight cans C-1

ELECTION TALK STIRS BRITISH

Opinion Divided As To Date But Parties Are Already Preparing.

RUSSIAN TREATY.

LONDON, Sept. 18.— (Canadian Press Cable).—Those who "ought to know" in the political world appear to be equally divided in the opinion as to the probable date of the next general election. Some say there will be an election in November and others predict that the general election will take place early next year. There are few who do not believe that an election is inevitable in the near future. The difference of opinion being chiefly as to the likely date.

Whether the election is held this year or early next year the fighting organizations of the different political parties are being whipped into shape for the big battle of the ballots, whenever it comes.

Autumn Session.

Parliament will meet for its autumn session on Saturday then the Anglo-Soviet treaty will be considered. This question is much likelier to lead to a general election than the other leading question of the moment, the Irish boundary although the supporters of the government admit that the Anglo-Russion question will probably prove the less popular of the two with the electroate.

There is some talk of the government accepting amendments to the Anglo-Russian treaty. The attitude of the liberal party in this, as in most other matters that come up in parliament, will deceide the fate of the government's treaty proposal.

It was learned yesterday that the Liberal view on the Anglo-Russian treaty. The attitude of the Liberal party in this, as in most other matters that come up in Parliament, will decide the fate of the government's treaty proposal.

It was learned yesterday that the Liberal view on the Anglo-Russian treaty is that the treaty might not prove unacceptable to the Liberal members of the house of commons provided suitable amendments were made thereto. A few prominent Liberals have expressed their views on the treat but in the main the Liberal party is living up to the famous phrase of its leader, "Wait and see."

If the treaty is ratified by parliament the probability of dissolution in November will be considerably lessened of course, and unless some sudden crisis should arise there will be no need for an election in the immediate future. When the time comes the parties will be found to be well prepared for the fight.

In the Conservative circles there are unmistabeable signs of preparations for a November election.

The Liberal party organizatons also are active.

Premier MacDonald will address a meeting in Glasgow at the end of September.

Boundary Quesiton.

As to the Irish quesiton it is well known that the Conservative members of Parliament will seriously challenge the government bill to set up a boundary commisison without the assent of Ulster but it is regarded as highly improbable that the bill will be rejected by House of Commons Informed Conservative opinion no longer anticipates any move being made by the House of Lords which would precipitate an election and therefore there seems little likelihood of an appeal being made to the country on the Irish boundary question.

NORWOOD MEETING FOR ORGANIZATION

Temperance Workers Get Together In Interests of the Temperance Cause.

NORWOOD, September 18. — A largely attended and very enthusiastic meeting was held in the town hall Norwood yesterday for the purpose of organizing the electors of East Peterboro in support of the Ontario Temperance Act. Mr. Samuel Armstrong of Otonabee occupied the chair.

The meeting was opened by singing "All Hail the Power of Jesus' Name," after which Rev. J. P. McLennan of the Baptist Church, Norwood, lead in prayer.

Mr. Armstrong in a few words stated the purpose of the meeting.

Mrs. R. G. Lawlor, president of the East Peterboro branch of the Womans' Prohibition League, was called to the platform and gave an account of what had been done along that line. Branches have been organized in Lakefield, Keene and Norwood, Warsaw, Havelock and Westwood will likely organize very soon.

Mr. Carman Denike, of Havelock, was appointed secretary for the meeting, and also agent and secretary-treasurer for the society.

Rev. W. P. Rodgers, of Norwood, in addressing the meeting, said he believed the Ontario Temperance Act better than Government control. He believed in moderation in things that are good, and total abstinence in things that are evil. Government control has failed to control.

Rev. T. M. Wesley said: "We have met to get inspiration towards organization. We have five weeks' strenuous work ahead in opposition to the old liquor traffic." Some are dissatisfied with the O.T.A. It is the best temperance measure that has ever been, although not perfect, but let us go forward, not backward, and seek something better. Government control means Government sale. This will not do away with bootlegging, so we will have illegitimate sale and legitimate sale.

Mr. G. A. Brethen, M.P., was very much interestred in the cause which was the most important fight we have ever been in. The eyes of the whole world are on Ontario, and we cannot afford to fall down. He thought more could be done by organization than by speech-making.

Interesting addresses were given by E. N. McDonald, ex-M.L.A., Reeves Anderson of Otonabee, Scott of Asphodel and Hawthorne of Dummer.

Rev. A. McLaughlin of Keene gave an outline of the organization and stated that the Ontario Plebiscite Committee had decided to keep strictly out of politics. Men were being released from the Methodist, Presbyterian and other churches, also from other societies, to allow them to devote their time and energy to the cause.

The following officers were elected:

Mr. S. Armstrong, President of the Mens' Department.

Mrs. R. G. Lawlor, President of the Woman's Department.

Mr. C. Denike, Secretary Treasurer, with the following to represent the different municipalities:

Norwood, Mrs. John Weir.
Havelock, Mr. Thos. Wood.
Lakefield, Mr. F. J. Lillicrap.
Otonabee, Mrs. Wm. Anderson.
Asphodel, Mr. G. A. Brethen, M.P
Belmont and Methuen, Rev. H. Herrington.
Dummer, E. N. McDonald.
Douro, Mrs. Forsythe.
Burleigh, Mr. Brown.
Anstruther, Mr. Campbell.

Ways and Means were discussed to raise means to carry on the campaign. God save the King was sung and the meeting adjourned.

LOSS BECOMES PROFIT.

High Finance of the Home Bank Revealed at Trial.

TORONTO, Sept. 18. — Expert evidence as to how the books of the Home Bank were made up, so as to show profits at the end of the year instead of actual losses, was given at the trial of Ocean G. Smith, former chief accountant, yesterday, when Albert E. Nash, accountant, took the stand. As the profits were merely mythical, dividends were actually paid from the capital of the bank or from deposits, he stated. The witness showed that for 1923, $232,539 was set out to be net profit, but actually there was a loss of $41,817, and this without providing for bad and doubtful debts, for the 1922 loss was shown to be $156,261. "Profits" were made by transfers from the contingent account, by writing up of property, by addition of premiums and other methods.

The difference between the actual and book statues of securities held by the bank was placed at $2,602,000. There was a loss on loans and overdrafts of $1,315,000, and the witness stated that the capital of the bank would have been seriously lessened if this had been taken into account. The estimated deficiency in the Toronto branch call loans was $858,692.

STOPS JAY WALKING.

Effort Will Be Made To Prevent Accidents In Toronto.

TORONTO, Sept. 18.—(Canadian Press).—As a means of preventing "jay walking" in the busy downtown sections, the jury at the morgue last night recommended that a cable be strung along a devil strip of tracks. The jury also recommended that better regulations be made by the police to govern pedestrian traffic in congested districts.

Traffic regulations in Toronto are not only inadequate but are behind the times, Chief Constable Dixon told the Board of Control yesterday afternoon. The speed limit within the city — 20 miles an hour—was entirely too fast, he also stated.

The Chief appeared before the Board to urge the creation of more one-way streets, the further prohibition of parking during rush hours, and the adoption of a system of boulevard stops. The Board agreed to some of the measures but refused to sanction the boulevard stop system.

COCOA STAINS

Cocoa stains in linen should be washed first in cold water and then boiling water should be poured through until all traces of the stain are effaced.

NEWS CAMPBELLFORD.

Miss Jennie Beatrice Johnston Died Following an Operation.

CAMPBELLFORD, Sept. 18. — Jennie Beatrice, daughter of James W. and the late Mrs. Johnstone, died Tuesday at Aurora, N.Y., following an operation. The deceased who was 23 years old was a trained nurse in the hospital in which she died. Her father left here Monday for the bedside of his daughter.

The remains were brought to the family home on Ranney street and the funeral will be held at 2.30 this afternoon to Mount Pleasant Cemetery. Rev. C. F. McIntosh will conduct religious services at the house at 2 o'clock.

September Brides

On Wednesday morning at half past nine there was a very quiet wedding in Christ Church, when Miss Maud West, second daughter of the E. C. and Mrs. West of Seymour West, was married to Major Robert P. Saunders, D.S.O.M.C., son of Mr. and Mrs. Edward Saunders of Toronto. The Rector, Rev. G. C. Clarke, B.A., performed the marriage ceremony. They were unattended.

The bride was given away by her brother Mr. Marshall West. The young couple will reside in Toronto.

Only the immediate relatives of the bride and groom were present.

The second wedding was at four o'clock Wednesday afternoon in the Anglican Church, Rev. G. C. Clarke, B.A., officiating.

Miss Blanche Retta Potts, second daughter of Mr. and Mrs. Charles Potts, of Seymour East, was married to Mr. Henry William Corkan, of Toronto. The bridesmaid was Miss Gladys Hankinson, and the groomsman, Mr. George Stephens. There were about thirty guests present at the wedding. The bride was dressed in royal blue crepe de chine, and carried a bouquet of roses and gladioli.

Mr. and Mrs. Corkan will leave on Saturday for Parry Sound, and afterwards to Toronto, where they will reside.

The friends of the bride are having a miscellaneous shower for her on Thursday night at her home.

FAIR AT BRIGHTON.

Competition Keen In All Departments—The Best Yet.

HILTON, September 18. — The annual Brighton Township school fair was held here to day and was in every way the best yet.

The exhibits far surpass the township fairs, and will keep the county fair stepping to keep even.

The Strathcona exercises were very closely contested, and the judges, Crews and Smith, found the margin very narrow between all the schools contesting.

The winners were: 1st, S. S. No. 17, Miss Helen Yeomans, teacher; 2nd, S. S. No. 13, Miss Marie McCullough teacher.

The greatest interest seemed to centre around the Latimer trophy, which is contested for annually, and every teacher and scholar left nothing undone to carry off the coveted prize.

S. S. No. 15, Codrington, Mr. G. Clark, winning by a close shave on total points, with S. S. No. 17, Miss Yeomans, teacher, a very close second, who were followed by S. S. No. 8, Miss Selby, teacher, and without doubt those who failed were very much in the race.

Separate points were S. S. 17, Marching, 1st, Singing, 2nd. Special features, S. S. 15, 1st Special Features, 2nd Singing, 2nd Marching, S. S. No. 8, Marching 3rd, singing 3rd, Marching 2nd. S. S. No. 8, Marching 3rd, Singing 3rd, and S. S. No. 9, 3rd in Special Features.

The magnificent portrait of the death of Minnehaha, was the feature of the contest and Mr. Calrk deserved the well earned trophy, and without a doubt every scot of Scotland was sure that Miss Selby's school should have been first and it would have carried off the palm in a Scotch community. The present generation need have no fears as to the future interest in farming, manual training and everything that goes to keep to the forefront rural Ontario.

FAITH NATIVE LAND.

Hon. Ernest Lapointe Addressed Large Audience In Toronto Last Night.

TORONTO, Sept. 18.—(Canadian Press).—Voicing his unshaken idealism, his faith in his native land and his confidence in education of right sort as a panacea for threatened ills Hon. Ernest Lapointe, minister of justice for Canada, held a huge audience in rapt attention last night at Massey Hall, during course of an address on Canadian Citizenship," before representative Catholics of the Dominion assembled for convention of Catholic Truth Society.

Fundamental importance was laid by the minister in commencing his address upon facts that the public wealth was in the popular conscience. The worth and strength of any nation," he said, 'is not in its vastness, number of its soldiers, its beauty nor kindness of its climate, rather, real strength of national power is in the quality of its citizenship."

The most important factor in good citizenship he continued, was intelligent self control combined with consciousness of duty. Citizens must be able to subordinate their wills to national will by voting, filling positions of trust, working for and with community. If we cannot bear the burdens which democracy imposes we cannot call ourselves democrats. The secret desire to let some one else do things for us is desertion. Nobody has the right to say, "it's not my business." The community's business is always ours; we can always help in some way.

ON CANADIAN TRADE.

Improvement Shown in Canada's Commercial Credit Abroad.

OTTAWA, Sept. 18.— (Canadian Press).— An outstanding feature of the summary of Canadian trade issued by the Department of Customs and Excise is remarkable improvement shown in Canada's commercial credit with other countries. Taking together the decrease of $59,720,954 in Canada's imports for five months of present fiscal year ending with August 31st and increase of $14,754,426 in the exports of Canada, excluding foreign merchandise exported from this country, "there is a net gain in Dominion's trade balance of $75,475,3480 in the five month period as against the same period last year.

GILBERTSON TRIAL.

Lack of Lights Caused Postponement of Murder Case.

CAYUGA, Sept. 18.—(Canadian Press.) — Because there are no lights installed in the new court house here, Mr. Justice Kelly at 5.30 last evening found it necessary to adjourn the Gilbertson murder charge trial until this morning. There is only the judge's summing up to come before the case is handed over to the jury. Mrs. Helen Gilbertson, the accused woman, at times indulged in weeping and at other times maintained an impassive silence in the prisoner's dock, wept afresh when she heard that her fate would not be decided last night.

Officers of the jail said the woman, who is accused of murder of her husband, George Gilbertson, by the administrtaion of strychnine at her home on June 22nd last, was so confident of acquittal that she had made all arrangements to leave the jail last night.

Dr. J. S. McCracken, who attended George Gilbertson just before his death, said he found Gilbertson in convulsions. His wife said he had taken a quinine capsul. Gilbertson asked the doctor, "Have I been poisoned?" "Yes," said the doctor. Thereupon the dying man turned to his wife with the remark, "Nell, Nell, you have done it this time."

Do Not Emphasize Gray Hair

Present day styles make no allowance for gray hair. Short hair emphasizes even a thread of silver. Keep it young looking with Brownatone. Easy to apply, quick in action—no waiting for results. Gray, faded, streaked or bleached hair tinted to any shade of golden, blonde or varying shades of brown or black. Two sizes—50c and $1.50. Two colors—lightest blonde to medium brown, and dark brown to black. Sold and recommended by 50,000 drug and department stores. Send 10c for trial bottle. Indicate color wanted. The Kenton Pharmacal Co., 1310 Coppin Bldg., Covington, Ky.

GUARANTEED HARMLESS

BROWNATONE

TINTS GRAY HAIR ANY SHADE

HERE AND THERE

BUNK

When John Wilkes Booth leaped to the stage of Ford's Theatre after shooting Abraham Lincoln, he did not stop dramatically and shout, "Sic semper tyrannis" or anything else. If he said anything at all he didn't stop when he was saying it. He was fleeing for his life and he wasted no time on speeches.

This is the version of William J. Ferguson, who was callboy and prompter at Ford's Theatre that historic night.

There's a lot of bunk in history—to make it thrill us. Napoleon's famed pose was not for meditation or effect, but to keep his cape about him for warmth.

BRIDE

Massachusetts man married a pretty waitress. In the following year she purchased two new suits a week—104 in the year. This comes out at the divorce hearing.

Apparently this bride gratified a long supressed desire for fine feathers. We all have some such desire. But few are ever able to gratify the yearning, as did this ex-waitress. She was Cinderella, though only for a year. Now she has the memories—and the gowns.

FARMS

"Interest paid on total farm indebtedness consumed all capital earnings in the crop years 1920-21 and 1921-22. In the next two years there was a return of 3.1 (three and a tenth) per cent on the total capital invested in agriculture, including rewards of management."

So runs the government report.

My, wouldn't we have a low cost of living if all other industries got only 3-percent profit, like the farm! However, industry is embarking on a year's long voyage of big sales but low rates of profit compared with the past. The chief effects of sharp competition in low profits. That's why businesses so readily consolidate into semi-monopolies.

FARMER

Uncle Sam estimates that, in the last five years, the average farmer made a net profit, on his investment of capital, of a bit less than 3 per cent a year. "Even this meager showing was only made by valuing the labor of farm operators and their families at no more than the current rate for common labor."

This low profit rate was the result of several things, principal being over-production of food. For years this country harped: "Back to the farm!" Scientific agriculture, by increasing crops, has more than made up the shortage of rural man-power

INFLATED

Among other things, many farmers are the victims of land speculation—trying to earn a fair rate of profit on land bought at too high prices during post-war speculation.

Industry did the same, only on a gigantic scale. Most businesses inflated their capitalization, by stock dividends chiefly, to dodge the tax collector. They've been trying to earn the old-time rate of return on more capitalization than they are economically entitled to.

COMING

Inflated prices have been reduced considerably. There'll be more reduction, by waves or cycles, as the years slip by.

The next major movement or cycle in industry will be deflation of capitalization. Already it's becoming necessary and unavoidable. Many industries have seen the light and acted.

A business that valued itself at $200,000 in the boom, but worth only $100,000 now, is not going to be able to earn on the high basis during sharp competition.

A SUICIDE MADE ELABORATE PLANS

Aged Man Went Through Complete Death House Formula.

(By Percy M. Sarl, United Press Staff Correspondent).

LONDON, Sept. 18.—Haunted by memories of executions he had witnessed while chief warden at Wandsworth Prison, Charles Lazell hanged himself with all the elaborate detail with which he had seen scores of men go to their deaths.

The aged man, past eighty, went through the complete death-house formula. First he found that the shed he had chosen as the spot for the suicide was the same number of paces from his house as the Wandsworth execution shed was from the death cell. Early in the morning he arose and demanded his favorite dishes in accord with the prison custom of allowing prisoners under death sentence to eat what they like the morning of their execution. He was given these delicacies. Then he told his family he did not care to be disturbed as he was going to the shed "and he had work to do."

In the shed he tested the noose which had been strung from one of the rafters. This was in accord with the Wandsworth customs.

Then he mounted a pair of steps, fixed the noose about his throat, and leaped through a trap door. His body was found several hours later.

SPECIAL SERVICE AT DOURO CHURCH

Forty Hours' Devotion Held —Clergy Assist Parish Priest.

DOURO, Sept. 17.—Sunday, Monday and Tuesday were special days of prayer and devotion at St. Joseph's the occasion being the annual Forty Hours' Devotion. On Sunday evening Rev. Father McAuley of Ennismore preached an excellent sermon on the second commandment and the aims and achievements of the Holy Name Society. On Monday evening, Rev. Father Finn of Peterboro preached inspiringly on the sacrament of Penance, an Tuesday evening. Rev. J. J. O'Brien of Peterboro preached on the Sacred Heart. Attendance at all the devotions was large. The floral decorations on the altar were very beautiful. Clergy who assisted in various ways during the three days were His Lordship Bishop O'Brien, Rev. J. Guiry, Rev. J. Powers, Rev. J. Finn Rev. J. J. O'Brien all of Peterboro Rev. Fr. McCarthy, Norwood; Rev. J. J. Garvey Lakefield and Rev. Fr. McAuley, Ennismore.

Mrs. Edward Sullivan accompanied her nephew, Mr. Fred Lealy and wife on their return motor trip to Toledo, Ohio, where she will be guest of her sister, Miss Rosabelle Sullivan joined the party at Toronto and will spend her holidays across the line.

There was a fair attendance from the township at the Peterboro Exhibition, Miss Cecelia Wanch of Rochester is visiting Mr. and Mrs. Joseph O'Connor.

Mr. Earl Lonergan was a visitor to Toronto Exhibition.

Mr. Jas. Torpey is attending the Jesuit College at Berlin.

Masters Jas. and Bernard Collins are attending High School in Peterboro.

Miss Gertrude Barry is attending High School at Keene.

Friends here regret to hear of the serious condition of Mr. Leo Garvey, son of Mr. Timothy Garvey of Peterboro, who underwent an operation for appendicitis on Monday at St. Joseph's Hospital.

Mrs. McNulty, Miss Mary and Mr. Chas. Mc Nulty of Norwood, were Sunday visitors of friends here.

Mrs. Francis O'Connor has returned to her home here after over a year's absence through illness. Part of the time was spent in St. Joseph's Hospital, Peterboro, and part at the home of her father, Mr. P. Crough of Ennismore. Friends Mrs. O'Connor hope to see her entirely strong again soon.

Miss Kathleen Condon left to resume her duties as teacher near Kirkfield.

Messrs. Martin Coughlin and John White purchased a Case threshing outfit a 12 27-h.p. gasoline engine, separator and clover huller and have started threshing operations.

Winnipeg man prefers Kellogg's Bran to Million Dollars

"If," says Mr. J .M. Michols of Winnipeg, "I had to choose between doing without your bran or a million dollars, I would much rather do without the million."

Mr. Michols is one hundred per cent right. The wealth of the world could not buy the health that Kellogg's Bran, cooked and krumbled, has brought to thousands of Canadians. Mr. Michols wrote us to ask if Kellogg's Bran is sold in Liverpool as he is going abroad and did not want to be without it.

Kellogg's Bran has restored health to legions of sufferers after all else has failed. It is guaranteed to bring relief in the most chronic cases of constipation—permanent relief if eaten regularly. The reason is—Kellogg's Bran is ALL bran. Only ALL bran can bring 100% results. That is why doctors everywhere, recommend Kellogg's Bran, cooked and krumbled.

Kellogg's Bran is totally unlike ordinary unpalatable bran. Kellogg's Bran has a delicious nut-like flavor. It is as enjoyable as it is beneficial. Try it with milk or cream, sprinkled over other cereals, cooked with hot cereals or in the wonderful recipes given on every package.

Eat at least two tablespoonfuls daily—in chronic cases with every meal. It is guaranteed to relieve the most obstinate case of constipation or the purchase price will be returned. Don't delay. Constipation, if neglected, can lead to over forty serious diseases. Begin eating Kellogg's Bran today. Made in London, Canada and sold by all dealers.

Mr. Maurice Condon has purchased the farm formerly occupied by Mr. Deane near Warsaw.

Mrs. Thos. Forsythe spent a few days last week with Peterboro friends.

Miss Bessie Cavanagh is making satisfactory progress after her recent operation.

TUBE-LIKE SHAPE

(Continued from page one.)

from the straight line, beltless silhouette," said Mme. Alla Ripely, president of the league. "The only exception is the flare that is sometimes displayed below the knees in a circular effect. But fullness thus introduced is not permitted to spoil the straight line and the tightness of the gown about the hips.

Bengaline Weaves Smart.

The Bengaline weaves are the smartest for street and tailored wear and for dressier occasions velvets and laces, metal cloths and embroideries are being lavishly used. There is even a return of ornamental decoration similar to the passamenterie that adorned grandma's best dress.

The brighter shades of brown, including reddish brown and ranging to the lighter shades called "blonde" are popular for street wear. A new blue that is almost violet and greens varying from willow green to bottle green are popular, with a new shade called shutter green, that is between the two shades, are used. Cranberry red is another of the new bright shades, and for evening wear tones ranging from orchid to fuchsia are good.

A FATAL ACCIDENT.

One Dead and Three In Hospital As Result of Motor Car Smash.

OWEN SOUND, Sept. 18.—(Canadian Press).—Miss Irma Nethercott is dead and Mrs. William Douglas, Mrs. James Cameron and Miss Eleanor Blair are in the General and Marine Hospital in a very dangerous condition as the result of an automobile accident shortly after 5 o'clock yesterday afternoon at Kemble, twelve miles from Owen Sound.

Miss Nethercott was a trained nurse, daughter of Mr. and Mrs. Samuel Nethercott, of Woodstock, Ont., and was about 30 years of age.

The automobile was being driven by Mrs. W. Douglas, of this city. Just what happened has not been ascertained. The road at the spot where the fatality occurred is straight and wide, and it is thought something went wrong with the car.

SERIOUS OFFENCE.

Three Lindsay Drunks Are Charged With Entering House and Assaulting Woman.

LINDSAY, Sept. 18.—Three Lindsay men named Anderson, Madill and Spencley appeared before Police Magistrate Bradford in the County Police Court yesterday, charged with a serious offence. It is alleged that they entered the residence of Mr. and Mrs. Olson, who reside on the northern borders of the town, on Sunday night. They smashed in the back door, and two of them laid hands on Mrs. Olson, while the third kept Mr. Olson from interfering. They were under the influence of liquor, and while in the house, it is charged, offered Mr. Olson liquor. The trio were under the influence of liquor at the time. The case was adjourned until Monday next, when an additional charge—infraction of the O.T.A.—will be laid.

ISSUE OPIUM RATION.

Malay Investigtors Find Disease Not At All Serious.

SINGAPORE, Sept. 18.—The use of prepared opium in Malay has diminished in recent years, and its eventual elimination depends on individual control, says the report of a committee appointed to enquire into the matter. It is stated that registration of smokers should be given an exhaustive trial leading up to a rationing system.

The committee expresses gratification "in finding that the disease is not so desperate as to demand desperate remedies," and adds that precipitate suppression affords no solution and would introduce complications in the ultimate eradication of the habit.

LASHES FOR ASSAULT.

MOOSE JAW, Sept. 18.—(Canadian Press).—R. C. Graham, convicted criminal for assault upon a young child, was sentenced to two and a half years in the penitentiary and eighteen lashes. The prisoner, through counsel, asked for a short prison term and punishment by whip, in preference to a lengthy term without lashes.

LONG WOOL CREPES

Long coats and capes of knitted wool, with collars of soft, light fur are making their appearance at the smartest resorts.

Use it Wherever the Recipe calls for Milk

Because it is:
pure and good
safe and clean
economical
easy to keep
easy to order

St. Charles Recipe Book Free—Write
The Borden Co. Limited
MONTREAL

FLEURY'S FAMOUS PLOUGHS

Single, Double or Riding
All Sizes
—Also—
AGRICULTURAL IMPLEMENTS
Of Various Kinds

R. C. HEARD

IMPLEMENT WAREHOUSE
379 Water St. Phone 1329
Shop 'Phone 4329
House 'Phone 1494W

The Universal 2 in 1 Connection

Equipped with the Universal Two-in-One Connection, which radio operators find not only convenient but more satisfactory, Reliable Radio "B" Batteries are the most dependable, up-to-date and economical batteries you can buy.

You will be amazed at their clear reception and long life.

Reliable Radio Batteries are also made in "A" and "C" Types, and may be bought at the better class of radio shops.

Insist on the Battery with the Blue Label.

MILLER, POWEL & WATSON
Electrical Contractors
418 George St.

RELIABLE TRADE MARK **RADIO BATTERIES**

Mustard at its best Mix it Fresh

Mustard—no matter how prepared—loses flavour as well as part of the digestive properties of its essential oils unless freshly mixed for each meal. Mustard aids assimilation of foods.

but it must be Keen's

MINERAL OIL

The MINERAL OIL, that we are selling at 2 for $1.00, is of highest quality of Heavy Russian Oils. It is not to be compared with many light and cheap oils on the market.

It is of Exceptional Value at

TWO BOTTLES (Pounds) FOR $1.00

Moncur's DOUBLE STRENGTH **Lung Syrup**

Relieves Immediately Those Summer Coughs and Colds

TRY IT ONCE—THEN ALWAYS

Moncur's Drug Store

407 GEORGE STREET

The Evening Examiner

PHONES—Editorial 1601. Business Office, 1600. Private Branch Exchange to all Departments.

The Examiner is a member of the Audit Bureau of Circulation.

The Daily Examiner, published every lawful evening, by The Peterborough Examiner, Limited, Office, 419 George street. $6.00 per year, delivered in city; out-of-town subscribers, by mail, $4.00 a year.

The Weekly Examiner, published every Thursday. Subscription price $1.50 a year.

U. S. REPRESENTATIVES.

Special U. S. Representatives—W. H. Stockwell, 429 People's Gas Building, Chicago, Ill.

New York—Chas. F. Miller, 225 Fifth Avenue.

Advertising Rates on application.

R. M. GLOVER, Managing Director.

THURSDAY, SEPTEMBER 18, 1924

THE WHEAT CROP.

An Ottawa newspaper uses its eight-column streamer head across the front page to tell its readers that "all Canada wheat is worth nearly 400 millions."

That the space usually reserved for displaying sensational news is devoted to a crop estimate indicates a keen sense of news value on the part of the paper in question.

After all, the biggest news for Canadians right now is the latest report from the harvest fields.

And this is good enough to be set forth in the biggest headlines.

Miss Cora Hind, the agricultural editor of the Manitoba Free Press, whose estimates are invariably very close to the mark, places the yield of the Western wheat crop at 295,858,791 bushels.

The Dominion Government estimate for the wheat crop in Eastern Canada as about 25,000,000 millions gives a total estimated wheat crop for all Canada of 320,858,791 bushels.

At the prevailing net prices of wheat in the West, the crop as estimated would be worth about $360,000,000.

The result to Canada as a whole of such a large sum as this being put into circulation can be readily estimated.

It is possible, of course, that a large percentage of it will go toward reducing bank loans and into saving accounts, rather than in the purchase of anything but sheer necessaries, but even under those circumstances the East cannot fail to benefit.

FOOL-PROOF NOW.

Although the form of ballot as originally announced seemed clear enough to be understood by the most stupid elector, the Ontario Government's action in further simplifying the taking of the plebiscite surely makes the ballot fool-proof.

It has been finally decided that instead of the voter being required to vote "yes" or "no" on each question, he will simply have to mark a cross opposite the particular question which he desires to answer in the affirmative.

If he wants to vote for the retention of the Ontario Temperance Act he will place a cross opposite the first question.

If he desires the sale of liquor as a beverage under Government control he will place a cross opposite the second question.

Any other marking will render the ballot invalid; a person who happened to put a cross after both questions would nullify his vote.

Both sides approve the change, agreeing that it is the simplest ballot that could be arranged.

The ballot question settled, the campaign can now get under way, and from all indications it will be the most thoroughly organized fight in the history of Ontario.

A flood of oratory, printed matter and newspaper appeals to an extent never before seen in this Province will be in full tide before another week is over, and will continue until October 23rd.

CODDLED TOO MUCH?

With the Farmers' Sun complaint that Canada is suffering from too much coddling, there will be a large measure of support.

The Sun feels that we are drifting away from the old-time virtues of thrift and self-reliance, referring to the demands for old-age pensions, unemployment doles, minimum wages fixed by statutory enactment, community nursing and other social legislation as evidence of its contention.

That such things as unemployment doles are demoralizing cannot be denied.

Great Britain's experience shows that men soon get accustomed to taking aid of this nature and that their desire to be independent is soon blunted by the knowledge that they can get a living for nothing.

The old instinct of self-preservation, the old impulse to save for the rainy day, are being killed by this "coddling," to use the Sun's expressive word.

Why save for a time of unemployment when the state will come to one's assistance when the need arises?

Why work at all when there are doles for those out of work, is the logical development of the line of reasoning set up by too much pampering legislation.

Many of these measures seem desirable, but the cumulative effect of so many of them is not altogether reassuring.

A CRIME WORSE THAN MURDER.

The vicious attack on two old people, Samuel Palmer, aged 84, and his sister, 81, near Aylmer, was of a nature that runs riot with every impulse of red-blooded manhood, says the London Advertiser. The person making the attack was an able-bodied man; he gained entrance to their lonely home by stating that his motor was in trouble and he needed a lantern. The aged people, even at a late hour at night, were willing to do what they could by lighting the lantern and handing it to the intruder.

In return for this kindness they were in turn beaten with a hickory club—beaten to the point of death, until they agreed to hand over all the money they possessed, the sum of two dollars.

The attack was all the more revolting because it defied every law of the universe. One of the first instincts of a man is the protection of those weaker than himself. He would not injure a child; he would do all in his power to prevent injury. He shows deference to old age always—it is not even necessary for him to stop to consider such action; it is spontaneous, the thing that a man does almost by instinct.

The crime near Aylmer is worse than murder, if such an anti-climax in the category of crime is possible. It is the most damnable charge on which a human being could be indicted. Men have walked to the gallows for crimes in which criminal intent was far less in evidence than in the case of this scoundrel.

Every ounce of energy that our forces of detection possess should be loosed on this case. A murderer is at large.

MURDERED BY "SPORT."

Another automobile race driver has been sacrificed to the insane idea that driving motor cars at one hundred miles an hour with death sitting at the elbow of the man at the wheel is sport.

Within the past few weeks three famous race pilots have been killed in contests of this kind, and it seems a pity that the mad competition should be allowed to continue.

Automobile racing gets its greatest thrill from the fact that at any moment the slightest slip on the part of the driver or the most minute flaw in the mechanism of his automobile may hurl a human being into eternity.

Were it possible for the cars to be automatically handled in a speed contest promoters of these races would not be able to attract a corporal's guard of spectators.

It is the human element in the thing that lures; the thought that these men crouched over the wheel of their vibrating machines are flirting with death every moment of the race that fills the stands and lines the course with onlookers.

Enough people are being killed in the ordinary way by automobiles every day without adding to their numbers by staging races that are northing more or less than death-traps for the competitors.

Jimmy Murphy, the latest victim, was murdered to make a Roman holiday for the crowd at the New York State Fair.

He should be the last driver on this Continent to be slain.

CHINA'S CIVIL WAR.

There seems no longer to be any hope that serious civil war can be avoided in China.

The armies of Chang-Tso-Lin are sweeping down toward Shan-Hai-Kwan, the sea gap through the Great Wall into Chili, the province that encloses Peking. The first action has already occurred near Chao Yang, which is an important city close to the border of Manchuria well to the north of the Great Wall. It is likely that any Peking garrison here would be relatively small, and that Chang's troops would have little difficulty in mopping them up.

The very reliable cable we have from Osaka, Japan, based upon war correspondence to the Osaka Mainichi, one of the most important papers in Japan, says that the Chili forces are gathering at Shan-Hai-Kwan to hold that Pass of Thermopylae against the Manchuria raiders. There are three thousand men there now, and the Peking Railway is rushing troops from the Capital and from Tien-Tsin to this critical point. Wu-Pei-Fu—the war lord of Chili and military master of the Peking Government—expects to assemble an army of thirty thousand men there before Chang is in a position to strike.

This means that the Peking party will not make any serious attempt to stop Chang's advance north of the Great Wall, although a part of Chili Province must be surrendered by these tactics. But they realize that they are confronted by the strongest and best equipped army in China, and that they will need all the advantages of position and rail support for the decisive conflict. The fact that the Osaka Mainichi had a correspondent on the ground to go forward with the Chang forces, indicates that the Japanese knew that something important and interesting was about to happen.

* * * *

While the fighting around Shanghai has not been decisive, the failure of the Kiangsu army to wrest Shanghai from the Chekiang party—who have no right to it, Shanghai lying within the Province of Kiangsu—is really a victory for the Chang-Tso-Lin group of allies. Chang is behind the Chekiang tuchun, while Wu is supporting the Kiangsu generals. The plan of campaign obviously was for the Peking group, acting through the Kiangsu forces, to make a drive for Shanghai and so get possession of that important port and trade centre, before the dreaded advance of the Chang armies from Manchuria could take place.

If they had succeeded in their drive, they would have had Shanghai in their possession for the campaign; and, having disposed of the Chekiang soldiers before "the big show" opened, could have sent a lot of their Kiangsu troops north to augment the armies of the Peking Government at Shan-Hai-Kwan. Thus a deadlock about Shanghai is really a defeat for Peking tactics. Obviously, the Kiangsu armies cannot be depleted while they are still engaged in a doubtful struggle with the Chekiang forces along the Yangtse. To weaken themselves at this time would be to invite a still deeper invasion of their Province by the Chekiang leaders, who already have robbed them of Shanghai.

We had the report last week that Wu-Pei-Fu intended to pour a decisive number of troops into the conflict around Shanghai, and so break down all Chekiang resistance out of hand. But he did nothing of the sort. The rumors of Chang's mobilization reaching him turned his attention to the north. He must be strong enough at Shan-Hai-Kwan to hold the pass before Chang arrives, and so had not a soldier to spare for what was after all only a preliminary and incidental fight along the Yangtse. His southern armies have been strung along the Peking-Hankow Railway all through the Shanghai fighting, ready to be whisked off north if Chang moved too soon.

The Verdun of the war is not Shanghai, but Shan-Hai-Kwan.—Montreal Star.

EDITORIAL NOTES AND COMMENT.

The first duty of every elector is to make sure of being on the list for the O. T. A. plebiscite.

The Flower Show opens tonight in the Armouries. The attendance should be worthy of the event and of the cause for which it is being held.

Whether the autumn will prove wet or dry depends largely upon what campaign meetings you attend.

Indianapolis doctor says that lazy people may save the race as others are living too swift a pace. The outlook is not hopeless at that rate.

The Western wheat crop estimates would reach a new high total if they were made by the man who guesses the attendance at the Lindsay Fair.

Leopold and Loeb swear that they will stick to each other. One thing is certain—they won't be separated very far for the next few years.

New York reports say the Prince of Wales likes to wear old clothes. A lot of other people wear them too—whether they like to or not.

IT PAYS TO ADVERTISE

WISE AND OTHERWISE

Candidates for office will pitch hay or do almost anything except enter the bathing beauty contests.

All we wish is that these candidates would slack up on charges until it is cold enough to get hot about them.

In New Mexico, a man lived 122 years, which certainly is lots of just sitting around.

If Mars really talked to the earth she had the wrong number.

The only elephants in the political parades are the white elephants.

The thermometer has bestowed a few honorary degrees this summer.

Two former Cleveland newsboys are buying railroads. If they had started out as bootleggers they would own the country.

One really nice thing about an election is it leaves congressmen no time to tend to government business

La Follette hopes to find in unions there is strength.

Davis has been so busy she must be away behind with his hay pitching.

This "Ain't gonna rain no more" song must be getting in its work from the droughts being reported.

A rain shortage isn't as hard on the ear drums as a banana shortage.

Banana shortage last summer, rain shortage this summer, maybe next summer we can have a song shortage.

RADIO PROGRAMS

THURSDAY, SEPT. 18.

7.30 p.m.—Bob Schafer, tenor.
7.45 p.m.—Howard Forst, saxophone
8.00 p.m.—Amphion Male Quartet.
8.20 p.m.—"Trend of Business Conditions," by D. F. Fowler.
8.30 p.m.—Howard Forst, saxophone
8.45 p.m.—Evan Davies, imperson ator.
9.00 p.m.—Effie De Niffen, piano.
9.15 p.m.—Amphion Male Quartet.

WNYC, NEW YORK—526

8.30 p.m. — Paragon Orchestra; Charles Brown, piano.
9.00 p.m.—"Cancer as the Menace of the Worker," by Dr. Jerome Meyers.
9.10 p.m.—Paragon Orchestra.
9.40 p.m.—Mabel Empie, soprano.
10.00 p.m.—Song recital.
10.30 p.m.—Police alarms.

WJZ, NEW YORK—455

8.00 p.m.—Financial review.
8.10 p.m.—Irene Jacques, soprano.
8.30 p.m. —Organ concert.
9.30 p.m.—"Radio History," by J. V. Hogan.
10.30 p.m.—Waldorf-Astoria Dance Orchestra.

WAAM, NEWARK—263

8.00 p.m.—Music.
8.30 p.m.—Irene Appel, soprano; Herbert Stickless, piano.
8.45 p.m.—Gene Collier in his "Radio-Reel."
9.00 p.m. —Louis Ables, piano; Charles Cusanelli, banjo; George Turner, cornet.
9.50 p.m.—Cattello's Entertainers.

WFI, PHILADELPHIA—395

7.00 p.m.—Bedtime stories.
8.00 p.m.—Boy Scout meetings.
8.30 p.m.—Music; readings; address by Senator Reed.

WDAR, PHILADELPHIA—395

11.45 a.m.—Daily almanac.
12.00 m. —Organ recital; orchestra songs.
2.00-3.00 p.m.— Arcadia Orchestra; songs.
4.30 p.m.— Artist recital.
5.45 p.m.—Sporting results.
7.30 p.m.—Dream Daddy.

WHN, NEW YORK—360

6.30-7.30 p.m.—Alamac Orchestra; Olcott Vail, violin.
9.30 p.m.—Palisades Orchestra.
10.00 p.m.—Spear's Orchestra.
10.30 p.m.—Roseland Orchestra.
11.00 p.m.—Vincent Lane, tenor.

WBZ, SPRINGFIELD, MASS—331

7.30 p.m.—Bedtime story.
7.45 p.m.—St. James Orchestra.
8.15 p.m.—New England Business Week, Railroad Night program.

WGY, SCHENECTADY—380

8.40 p.m.—Baseball scores.
8.45 p.m.—"A few Moments with new books," by W. F. Jacob.
9.00 p.m.—Orchestra; Mrs. C. G. Brown, piano; address; "Crime, the Court and the Public," by Judge John Alexander.

WHAM, ROCHESTER—283

7.55 p.m.—Weather forecast.
8.00 p.m.—Eastman Orchestra.
8.30 p.m.—Baseball scores.
8.35-9.35 p.m.—Music.

KDKA, PITTSBURGH—326

7.30 p.m.—Children's period.
7.45 p.m.—Talk.
8.00 p.m.—Baseball scores; garden talk.
8.15 p.m.—Farm program.
8.40 p.m.—Market reports.
9.00 p.m.—Spanish concert; orchestra; N. La Marca, tenor.

WCAE, PITTSBURGH—462

7.30 p.m.—Bedtime stories.
7.45 p.m.—Baseball scores.
9.30 p.m.—Musical revue.

CNRM, MONTREAL—341

9.00 p.m.—Instrumental trio; addresses; recitations; vocal and instrumental solos.

WTAM, CLEVELAND—390

7.00-8.30 p.m.—Dinner concert; baseball scores.

WJAX, CLEVELAND—390

9.00 p.m.—Orchestras; vocal and instrumental concert.

WWJ, DETROIT—516

8.00 p.m.—Detroit News Orchestra C. Wezemael, baritone.

WCX, DETROIT—517

7.00 p.m. — Orchestra; baseball scores.
8.00 p.m.—Music.

WHAS, LOUISVILLE—400

9.30-11.00 p.m.—"Dix Bluegrass Serenaders"; news; time announced at 11 o'clock.

WEBH, CHICAGO—370

8.30-9.30 p.m.—Orchestra; piano solos.
10.30-11.30 p.m. —Orchestra; vocal solos.

KYW, CHICAGO—536

6.00-8.30 p.m.—Dinner concert.
9.00-9.20 p.m.—C. J. Fernis, reader.
9.20-10.15 p.m.—Vocal and instrumental solos; talk.

CATTLE, GRAIN AND PRODUCE

Peterboro—Toronto—Montreal Winnipeg

RETAIL.

Fruit.

Bananas 20-40c dozen; oranges 25-80c dozen; grapefruit, 2 to 3 for 25c; lemons, 30-40c dozen; apples: table, 40c dozen; cooking, 40-50c a peck; pineapples, 25c each; everbearing strawberries, 25c a box; canteloupes 15-35c; plums, 65c basket; greengages, 11-quart basket 65c; peaches $1.25-$1.75 basket; gooseberries 15c qt.; pears, 50-60c dozen; small pickling pears, 20c qt.; thimbleberries, 25c box; grapes 25-30c pound; California figs, 5c each.

Vegetables.

Potatoes, 18-25c a peck; beets, 5c bunch; carrots, 5c bunch; cooking onions 3 lbs. 25c; green onions, 5c bunch; Spanish onions, 3 lbs., 25c; pickling onions, 25 cents a quart; cabbage, 5-15c head; leaf lettuce, 5c bunch; celery, 15-30c; parsley, 5c; watercress, 5c; cucumbers, 5-15c each; gherkins, 20c quart; tomatoes, 35c basket; radishes, 5c bunch; peppers, 5-10c each; Lima beans, 10c pound; butter and green beans, 10c qt.; vegetable marrow, 10-15c each; squash, 15-20c each; corn, 20c dozen.

Dairy Products.

Butter, creamery, 36-40c pound; dairy, 35-38c pound; baking, 25c pound; lard, 22-26c pound; shortening 20c pound.
Cheese, 24-35c lb.
Eggs, 33c dozen.

Honey.

Sections, 28-30c; 5 lbs., 85c-$1; 10 lbs., $1.70-$2.

Fish.

Salmon trout, 25c lb; white fish, 25c lb; haddies, 18-20c lb.

Meats.

Beef, 8-30c lb; veal, 10-30c lb; lamb, 15-45c lb; mutton, 10-25c; pork, 15-35c; bacon, 28-43c; sausage, 18-20c; chicken, 20-35c lb.

Flour.

Flour, ½ barrel, $4.25-$4.50; pastry flour, 24-lb. bag, $1-$1.15.

WHOLESALE.

Grain.

Fall wheat, $1.15 per bushel; oats, 50-55c; rye, 65-70c; barley, 65-70c; peas, $1.25; alsike, $1.15 bushel.

Hay, Bran, etc.

Hay, loose, $16; baled, $17-$18; baled straw, $9-$12; bran, $30 ton; shorts, $32 ton.

Hogs.

Live hogs, thick, smooth, $10 a cwt.; select graded, $11; dressed, head on, $15.75; head off, $16.75.

Hides and Wool

Hides—Cow, 6½-7c lb; horse, $2-$2.50 each; calf skins, 12c lb., lamb skins, 25-50c each; shearlings, 20-25c each.
Wool, 25-28c lb.

TORONTO LIVE STOCK.

TORONTO, Sept. 17.—Trade this morning was anything but bright and cattle moving to the scales were at easy prices. In between heavy steers sold at $5.75 a cwt. and one weighing 1,500 lbs. only brought $4.75 a cwt.

Medium quality butchers were hard to peddle. J. B. Shields & Co. had a load of heifers for which the best bid was $5 a cwt., and a similar load of steers for which the best bid was $5.25, and it looked as though these bids would have to be taken. Eddie Parsons sold three loads of feeders. Two of these were westerns. One of the latter, weighing 1,250 lbs. each sold at $6.50 a cwt, and the other 95 lbs. each brought $5.60 a cyt. The load of Ontario stockers averaging 800 lbs. each sold at $4.75 a cwt.

Rogers & Maybee bought some export heifers at $6.20 a cwt. Chas. Lunness for Arnold Bros. bought four loads of heavy fat Western steers at $6.50 and $7 a cwt. These will be run on grass for a month before being killed. Rogers & Maybee bought a good bunch of export steers fed by Dr. Jose of St. Mary's at $7.25 a cwt. Top butchers to-day were $6.25 a cwt. Medium and common cattle were slightly lower and the demand light. A few good bulls sold for export at $3.85 to $4.25. Butchers cows were reasonably steady.

The calf trade is quite steady and the Buffalo market is still absorbing a number from this market. Tops are 11 to 11½ cents and mediums 8 to 9½ cents.

The fight is still on for lower prices for lambs and packers were bidding 11 and 11¼ cents. Feeding ewes sold at 7 cents a pound.

Hogs are quoted unchanged to-day at $9 a cwt. for the thick smooth, but some sales are said to be slightly above this price.

Current Quotations.

Choice heavy ex. steers	$7.50 $7.75
Good heavy export steers	6.50 6.75
Choice short keeps	5.50 6.50
Baby beeves	9.00 10.50
Choice handyweight	6.25 6.50
Good handyweight	5.50 6.00
Medium butchers	4.50 5.25
Common light butchers	3.50 4.25
Choice 950-1000 feeders	5.25 6.00
Fair to light feeders	4.00 5.00
Choice fat cows	4.75 5.25
Good butchers cows	4.00 4.25
Medium cows	3.25 3.75
Common cows	2.50 3.00
Canners and cutters	1.25 2.25
Good choice butcher bulls	4.25 4.50
Good export bulls	3.50 4.25
Bologna bulls	2.25 3.00
Choice milkers and springers	80.00 100.00
Medium milkers and springers	45.00 60.00
Common milkers and springers	30.00 40.00
Choice spring lambs, ewes	11.00 11.50
Choice spring lambs, bucks	9.00 9.50
Common spring lambs	7.00 9.00
Good to choice sheep	6.00 7.00
Heavy sheep and bucks	3.50 4.50
Culls	2.50 3.50
Choice calves	11.00 11.50
Medium calves	8.50 9.50
Common calves	6.00 7.50
Hogs, f.o.b. thick, smooth	9.00 ....
Hogs, fed and watered	9.60 ....
Hogs, off cars, long run	10.00 ....

EGG PRICES

OTTAWA, Sept. 17.—Receipts of fresh eggs have shown a material falling off during the past few days. At some of the large consuming centres dealers are short for their trade requirements. It is understood reported that storage stocks are moving quite freely into local consumption.

Toronto firm, prices unchanged.

Montreal good demand, jobbing specials 48 to 49, extras 42, firsts 36, seconds 30.

Ottawa quality good, receipts light demand fair, paying country points extras 37, firsts 32, seconds 26.

MONTREAL PRODUCE

MONTREAL, Sept. 17. — The trade in cash grain in the domestic market to-day was reported quiet there being a lull in the demand from exporters and local buyers for supplies. Prices were slightly easier.

There was no change in the condition of the market for spring wheat grades and flour. A fair amount of business continued to be done with the United Kingdom and the continent. A fair business was also reported in winter wheat grades and flour and prices were well maintained. The market for white corn flour was firm and prices were unchanged.

The feature of the mill feed trade continued to be the good demand from United States buyers for bran and shorts and as the prices bid in most cases were 50c per ton higher than those paid on Tuesday, further sales of considerable quantities were made for September and October shipment. A stronger feeling developed in the rolled oats situation and prices advanced ten cents per bag.

There was no actual change in prices for baled hay, although a fair amount of business was transacted.

A fairly good trade was done in eggs for domestic consumption, and prices were unchanged. A stronger feeling prevailed in the butter market and prices jumped from exporters for supplies.

The cheese trade was quiet and prices were steady.

CHICAGO LIVESTOCK

CHICAGO, Sept. 17.—Cattle, receipt 17,000; practically all grades weighty fed steers semi-demoralized 25 to 40 lower; many unsold at noon liberal supply going over without bids; yearlings and handyweight fed steers steady to weak, bulk 10 to 15 lower; strictly choice kind holding steady, extreme type yearlings averaging 1086 pounds 11.35; next highest price 11.30; paid for 1,115 pound average, topweighty steers 10.85 average weight 1,486 pounds, few heavies above 10.50; many at 8.50 and 10.00; shipping demand narrow, the stock excepting choice fed cows and heifers dull on weak to 25 lower market; bulls slow, most bolognas 4.00 and 4.25; few above outside figure, light grass bulls considerably below 4.00; stockers and feeders 25 lower, country demand slow, vealers fully steady, bulk 10.75 and 11.50 few 11.75.

Hogs, 18,000; very slow, 10 to 15 lower, closed dull, light lights and slaughter pigs fully 25 off, top 10.40 bulk good and choice 160 to 230 pound average 10.10 and 10.30; desirable 250 to 350 pound butchers largely 9.75 and 10.05; bulk better 1.40 to 1.50 pound selections 9.50 and 9.00; bulk packing sows 8.75 and 9.00; majority desirable pigs 8.75 and 9.25; estimated holdover 16,000.

Sheep 24,000, slow; fat lambs around steady, sorting moderate, bulk natives 13.00 and 13.25; few to outsiders 13.40 and 13.50; bulk cull natives 9.50; bulk range lambs 13.15 and 13.50; some back western 12.75 sheep steady, good range ewes 6.25; bulk fat ewes 4.75 and 6.50; feeding lambs strong, bulk 12.25 and 13.25.

STERLING RATES

MONTREAL, Sept. 17.—Sterling exchange rates were quoted here to day as: Sterling demand 4.47; Sterling cables 4.47 3-8.

FOR "CHOLERA INFANTUM" THE FATAL DISEASE OF CHILDREN MOTHERS SHOULD USE

This valuable preparation has been on the market for the past 80 years, and has no equal for offsetting the vomiting, purging and diarrhoea of cholera infantum.

Put up only by The T. Milburn Co., Limited, Toronto, Ont.

HYGIENE COUNCIL.

Dr. Ray Scott Elected President in Place of Dr. N. H. Sutton.

A meeting of the local branch of the Social Hygiene Council was held in the offices of the Provincial Board of Health, Simcoe street, on Tuesday, to appoint a president to take the place of Dr. N. H. Sutton, who is resigning on account of his early removal to Toronto, where he will take a special course in social hygiene work at the University of Toronto. Dr. Ray Scott was elected President, and Dr. Sutton was made Honorary President of the local organization.

The Social Hygiene Council expects to hold a series of six lectures, during the months of October, November, January, February, March and April, when prominent speakers from out of town will give addresses on subjects of interest to the Council.

Reports were made on the success achieved by the Social Hygiene tent at the Fall Fair, which was under the supervision of Dr. N. H. Sutton, with assistants in Dr. C. B. Waite, Messrs. W. D. Tyrer and Ald. Walter Stocker. Mrs. G. S. McCartney, the clinic nurse, also gave splendid assistance, and a group of ladies, with Mrs. W. D. Tyrer as convenor, also several nurses, were in attendance at all times.

During Exhibition days over 1,000 visitors patronized the social hygiene tent, almost constant use was made of the machine showing slides of an educational nature, a quantity of literature was sold and several new subscribers added to the membership roll.

A THOUGHT

Let us not love in word, neither in tongue; but in deed and in truth.—1 John 3:18.

* * *

Love understands love; it needs no talk.—F. R. Havergal.

Made in Canada

Firestone

full-size

GUM-DIPPED BALLOONS

Perform as No Other Tire Can-

Because No Other Tire is Gum-Dipped

Gum-dipping is a special Firestone process that made the Balloon Tire practical by adding extra strength and endurance to its thin side wall construction. Gum-dipping insulates each strand of each cord with pure rubber. Destructive internal friction is eliminated—resistance to wear is increased—and longer life results.

Gum-dipping is the foundation of modern tire performance. Race drivers insist on gum-dipped cords, which have won all the important track and speedway events in recent years, including the Canadian National Exhibition races. Leading taxicab and bus operators recognize the mileage value of gum-dipped cord construction by standardizing on Firestone. Thousands of motorists use Gum-Dipped Cords exclusively because their own check-up of mileage and all-round performance has convinced them of gum-dipped superiority.

Balloon Gum-Dipped Cords produced remarkably high mileage per tire in 5,300,000 miles of supervised tests. For comfortable motoring, for greater safety in fall and winter driving—equip now with Firestone full-size Balloon Gum-Dipped Cords and Steam-Welded Tubes. Their leadership is based on proven merit.

Most Miles per Dollar

A. BROWN & CO.

383 Water Street Phone 126

Boril
the mighty energiser

TOO MUCH FURNITURE SPOILS COMFORT OF THE LIVING ROOM

Living Room Is the Most Difficult Room To Furnish—Avoid One Group.

Of all the rooms, the living room is most difficult to furinsh because fo the almost limitless choice of objects suitable for it.

Yet if the fundamental purpose of this room be kept in mind, the difficulty of choosing its furniture should be reduced considerably.

That purpose is the facilitation of comfort, rest, ease, entertainment and the pleasures of social contact Every article in the room, therefore, should help toward the fulfillment of any of these ends. If it doesn't it has not place there.

One thing that should be remembered is that the living room or any other room for that matter, unless one is built especially for the purpose, is not a museum or exhibition hall. Many living rooms of today look like one, with their antiques bric-a-brac and curios scattered in all corners.

A touch of the antique here or there is pleasing. But not too much of it.

Not Too Much.

Neither should the room be clogged with any kind of furniture. In the effort to provide comfort and ease, by adding chairs and lounges, many a housewife entirely destroys the feeling of comfort.

There is nothing so disastrous to the nerves as too much of anything in a room. Therefore, it is a good plan to be sparing in furnishing the living room. It is better to add a chair to a room, if it is needed, than to be forced to eliminate it after having spent time and money shopping for it.

Another point to remember is furnishing the living room is to allow each piece of furniture display itself to its fullest capabilities. The more furniture you have in the room, the less is this posible. And what's the use of buying new pieces that are hidden away from view and appreciation?

Avoid One Group.

Besides, if a piece isn't noticed, it is more than likely that it is rarely used also. Which is a double reason for not including it in the room's layout.

Groups of furniture lose themselves if they are joined too closely. One doesn't know where one ends and the next begins. The entire room becomes one large, unwieldy group—and the hostess has a job on her hands trying to keep her guests in that large group from becoming uneasy.

It is easier to let small groups of visitors entertain themselves than to jumble them together into one confusing crowd. That is the reason for the group idea in furnishing a room.

An the smaller the group, the more pleasant the gathering. It's all a matter of convenience for the hostess and ease, comfort and entertainment for the guests.

NEWS OF STIRLING.

Opening Day of the Fall Fair Brought In Large Number of Entries.

STIRLING, Sept. 18. — Stirling's Annual Exhibition started off (Tuesday) with a good exhibit in all the departments in the main building. The judging of these classes was completed and the articles on exhibition were considered of a high quality in most cases. The cheese exhibit promises to be large, by the way those interested are bringing them in tonight.

An accident, which cast a gloom over the whole village, occurred on Sunday when Rev. Mr. Lindsay's son, Richard Eldon, was killed near Frankford by being run over by a truck, loaded with people on their way to the Ivanhoe camp meeting. The young man was just sixteen days over seventeen years old, and was holding on to a strap at the side of the car and riding his bicycle; the bicycle swerved outward and he being near the front of the car, was pitched off his wheel, fell under the truck, the front wheel passing over his breast, crushing his life out.

The funeral took place today, service being held at his home here. The remains were taken by train for interment at Sydenham, Ont.

Fell on Sidewalk.

Miss Fitzpatrick, housekeeper at the Catholic Presbytery, had the misfortune to fall on the sidewalk, breaking her right arm and bruising the left one considerably.

Mr. Harold VanAllen, who attended the Peterboro' Fair with his large exhibit of poultry, met with good success, carrying off a great number of ribbons of different colors, left Monday night for Kingston to attend the industrial exhibition which is to be held there this week.

Mr. Thos. Cranston, with his wife and two children, and Mrs. Jas. Cranston, motored to Ottawa one day last week to visit relatives, returning Saturday evening.

Mr. and Mrs. W. Fox spent their holidays in and near Ottawa with friends and relatives.

Mr. Harold Martin, wife and daughter Ruth, have been the guests of Mrs. Tetlock, his aunt, in Rochester, New York.

Leave of Absence.

Rev. Robert Simpson, of St. Andrew's Presbyterian Church, who is taking a [illegible] leave of absence, preached his last sermon on Sunday evening. The Rev. Mr. Neal, of Westminster Church, Toronto, a former moderator of the General Assembly, will be the preacher next Sunday at both services.

Mr. and Mrs. B. C. Dounan, of Belleville, were in town on Sunday.

Mr. and Mrs. E. Sadler, Mr. and Mrs. Larkin, of Frankford, were visitors at Mr. and Mrs. Alex. Green's on Sunday.

Miss Myrtle McGee, nurse-in-training at the Oshawa Hospital, is spending her holidays with her parents, Mr. and Mrs. John D. McGee.

Mrs. D. V. Sinclair and daughter, Helen, of Belleville, accompanied by another daughter, Mrs. A. W. Rice, of Brooklyn, N.Y., and Miss Jack, of Belleville, were visitors at the home of Mr. and Mrs. M. W. Sines on Sunday.

Mr. and Mrs. R. A. Sutcliffe were waited upon by the members of the Anglican Church, prior to their leaving for their new home at Pakenham, and presented with a substantial purse in recognition of his long services as choir leader.

The Women's Auxiliary of the same church gave Mrs. Sutcliffe a copy of the prayer book and hymn book combined.

Mr. and Mrs. R. H. Buckingham have returned home after visiting friends in Winchester, Ottawa and Montreal.

Mr. Walter French, a former member of the Union Bank here, and who was transferred to Picton, has returned, and is occupying his old position in the bank here.

Miss Nellie Chambers, R.N., of Montreal, is at home with her parents, having been given leave of absence from her duties for a couple of weeks.

Miss Annie Mosher, of the office of the Department of Agriculture here, spent her holidays at Rochester and Brockport, New York, and Oshawa, Ont., has returned to her duties.

The rural school fairs, under the supervision of Mr. R. A. Atkins, district representative of agriculture, who attended the Ottawa Exhibition last week, will begin next week the first of the series being held in Madoc Township at Remington School.

The farmers have had a hard struggle to complete their harvesting in some sections, working nearly day and night to finish what has proved to be the latest on record for some years. Buckwheat is now being cut, which will still prolong the matter. They have the consolation, however, that they have reaped an abundant harvest, as grain is turning out well in nearly all cases.

GIRLS GET CHANCE IN WEST SHANTUNG

Villagers Clamour For Education For Girls—Social Service.

TECHOW, Shantung, Sept. 18.—(Associated Press).—An unprecedented desire for education for girls is being shown throughout the western districts of Shantung. For perhaps the last ten years there have been Government girls' schools in a few of the cities of this region, but they have not been popular and the enrollments have not been large.

Of late a distinct change has taken place. The villagers are clamoring for schools, and particularly for schools to impart western learning—geography, arithmetic, drawing, athletics and other branches hitherto not considered desirable for Chinese pupils and especially for girls.

A feature of the movement is a certain social service phase which it has assumed. Many girls who have been in school during the winter go to their homes for the summer and open schools for less fortunate girls. Boys too are working along the same line and in some instances where unable to get enough boy pupils they have admitted girls. Thus co-education is being introduced, an unheard-of mark of progress in these interior places.

POLICE SURROUND BALMORAL CASTLE

King George Is Well Protected At His Scottish Home.

ABERDEEN, Sept. 18.—(Associated Press).—Looking after the welfare of the British monarch when he makes his annual visit to Balmoral, his Scottish Highland seat, is the annual efficiency test of the constabulary of the country. The officers are proud of a record which shows that not once during the present reign has the King been annoyed in the royal grounds.

The constabulary are preparing for the visit of the King at the end of the month. A large force has been despatched to the castle and are keeping an eye out for any signs of coming disturbances or demonstrations which might interfere with the rest the royal family allow themselves at Balmoral. During the reigns of Victoria and Edward VII. a few disturbances were created on the castle grounds by cranks, but since then the constabulary have had the upper hand.

American visitors are also a source of annoyance to the guard about the castle, and it requires much diligence to keep these uninvited guests from intruding on the grounds in hopes of getting a peep at the King and Queen in their Highland retreat.

The country police check the identity of every stranger in Braemar, Ballater, and Aboyne, the nearest places to Balmoral where visitors are most likely to find accommodation, and if any undesirables have got through the net, they are readily caught and politely asked to return the way they came. Generally an officer sees that they do so.

It was an easy matter to guard Queen Victoria. She was much more inclined to keep herself to the vicinity of the Castle, with an occasional drive to Braemar with her faithful servant, John Brown. But the present King and Queen like to move about among their subjects, and the police have to ensure that they are not molested in any way.

VATICAN MAY ASK A PLACE IN THE LEAGUE OF NATIONS

By HENRY WOOD
(United Press Staff Correspondent

GENEVA, Sept. 18 (United Press).—According to information at the Secretariat of the League of Nations here, the latter will eventually be called upon to pass upon the question of the admission of the Holy See as a member of the League.

It is not expected, however, that the movement now under way to this end will culminate in the Vatican's application for admission to the League for two or three years yet.

Following the public launching of the movement by the Argentine delegation at the recent Eucharistic congress at Amsterdam, where it was endorsed not only by the congress itself, but by Monsignor Cerretti, papal nuncio at Paris, the Vatican, according to information received at Geneva, will reorganize its entire diplomatic service to this end.

Following the recall from their present posts and their elevation to the Sacred College of cardinals of Monsignor Cerretti at Paris, and Monsignor Pascelli, the papal nuncio at Munich, the Chancellery of the Vatican will undertake a general shifting of its diplomats in order to place in the more important capitals of all countries, members of the League, diplomats best qualified to work for the Holy see's admission to the League.

Would Settle Status.

In League circles the information is generally credited that this movement on the part of the Vatican for entrance to the Holy see is desired as constituting a basis that will render possible a reconciliation between Italy and the Vatican and the definite settlement of the latter's temporal status.

Since 1870 when the new kingdom of Italy took from the pope not only the papal states, which constituted the former's temporary kingdom, but also Rome, the capital, the popes have refused to accept the basis of temporal sovereignty guaranteed them by Italy.

This temporal kingdom as recognized by Italy is confined to what is known as the Leonine City, or the little circle of territory embracing the Vatican Palaces, Gardens and Grounds, and various buildings connected with the latter, together with the papal summer residence of Castelgondolfo in the Alban hills some 10 miles from Rome.

Prisoners of Vatican.

The popes, however, refusing to accept this spoliation of their former papal states, and above all refusing to accept the Italian law of guarantees, whereby Italy undertook to guarantee temporal, sovereignity within the territory above described, have made themselves self-constituted prisoners within the Vatican, and no pope has ever set foot outside the limits of the Vatican building and grounds since 1870.

All efforts to adjust the situation and to bring about a reconciliation between the Vatican and the Quirinal have been shipwrecked on the question of the Italian law of guarantees.

The Vatican insists that it cannot accept this law of guarantees merely upon Italy's word alone, but that it must be backed and guaranteed by other foreign powers.

Italy Disagrees.

Italy in reply declares that the question not only is a purely domestic one but that the calling in of foreign powers to underwrite her law of guarantees would not only be an infringement on Italian soverignity but an unacceptable insult to Italy's national honor and signity.

In the latest negotiations, however, that have been connected more or less directly between the Mussolini government and the Vatican, it is declared that a formula has now been found that will be acceptable to both Italy and the Vatican.

This formula is the Holy See's admission to the League of Nations. The guarantees, existing in the covenant, and which pledges every League member to respect, guarantee and even defend the present territorial status of the other Leaguers, would it is declared entirely satisfy the Vatican's claims that the Italian law of guarantees must be backed by the guarantee of other nations.

No Grounds For Slight.

As, however, this general guarantee embodied in the covenant would have no specific reference to Italy, but would be merely the general pledge and guarantee which every Leaguer has taken and made, Italy would have no grounds whatsoever for feeling her national dignity and honor were being slighted.

The recognition thus of the temporal sovereignty of the pope by all the leading nations of the world, would render possible a final adjustment with Italy that would put an end to the present situation of the "papal prisoner in the Vatican."

The only question on which uncertainty still remains is whether or not the Holy See comes within the qualifications set down in the covenant for admission to the League. This it is conceded is largely a matter of interpretation and a point on which the League assembly would have to pass.

However, as the Covenant merely stipulates that "any self-governing State, Dominion or Colony not named in the annex, may become a member of the League if its admission is agreed to by two-thirds of the Assembly," and as the Catholic countries of the world, embracing the numerous Latin-American block have at their command enough votes to assure this two-thirds majority, no doubt is felt that at whatever time the Holy see's application may be presented it will meet with general acceptance.

INSET POINTS

There is a tendency to widen the newest tunics below the hipline by means of inset points of the fabric.

SPANISH SHAWL

The Spanish shawl is by all means the most fashionable type of evening wrap for summer.

NEW TUNICS

Beige lace and net tunics over black satin slips frequently have a high note of color in the girdle or corsage.

CAMPBELLFORD AND DISTRICT

Large Crowd Turned Out To Hear Band Concert—Personal Mention.

CAMPBELLFORD, Sept. 17.—The people of Campbellford paid last night a long outstanding debt of gratitude to the members of the Regimental Band for the many free entertainments which the latter have furnished during the past summer, and for the fame that they have brought to the town every time they visited an outside point in their professional capacity. The corn roast that was held in the Curling Rink, under the auspices of the Band, drew a crowd equal to that which has ever thronged the rink at a province-wide bonspiel. The best of it, from the bandsmen's standpoint, was that they were permitted to pay for nothing so that the door receipts were all velvet. The Curling Club gave the use of their building free of charge, and all the provisions were donated. There was corn by the basketful, that was cooked in portable ovens in full view of the crowd, and other dainties in proportion. Any person among the guests who is addicted to the apple-pie habit, and who left the rink last night with his appetite unsatiated, had only himself to blame. Two long tables, set in the middle of the building, accommodated one-third of the crowd at one sitting, and the service by the young ladies who volunteered was perfect.

The crowd was large and gifted with healthy appetite, but still there was an abundance left over. Archie J. Wood mounted a table and auctioned off the surplus, finding a ready sale for everything, and the proceeds were turned over to swell the receipts from the sale of tickets.

The Band accepts the generous patronage and the liberal donations as a mark of appreciation of their effort in the past to provide the public with first-class musical entertainments.

Lucky Fishermen.

Vincent Farrell and Russell Melville, while fishing at Crow Bay, landed two lunges, one of which weighed 14½ lbs. and the other 10½ lbs. As it was a partnership affair, the public is left in doubt as to which angler landed the heavier fish.

Judging at the Fairs.

John Locke, president of the Seymour Agricultural Society, left yesterday for Orangeville where he will act at the Fair there as judge of dairy cattle, sheep and swine. From Orangeville he will go to Mount Forest, Collingwood and Barrie Fairs.

Alex. Hume acted as judge at the Ottawa Fair last week, so that it is evident that the stock breeders of this district have reputations that reach the limits of the Province.

Miss Jennie Johnston, daughter of Mr. and Mrs. James Johnston, Ranney Street, nurse-in-training at Niagara Falls, N.Y., is very ill. Her father went to Niagara on Monday, and word was received here on Tuesday that, though still conscious, she is sinking rapidly.

Mr. and Mrs. T. L. Diamond, Front Street, received word on Monday that their cousin, Mrs. Hubert Bullock, of Brighton, had an operation for appendicitis last Tuesday and that she is slowly improving.

Mr. Herbert Leonard, Front Street, has purchased from Mrs. Florence Shannon the block on Front Street which he had leased for several years.

Mr. and Mrs. T. L. Diamond, Front Street, spent Sunday with Mr. and Mrs. Lloyd Herrington at Hilton.

Mr. George Dunn, Front Street, who has been ill for some weeks, is not improving very much.

Mr. Charles Bedford, who has been ill for several days, is getting better, and was able to go out for a short time on Tuesday.

Mrs. (Rev.) D. Dixon and daughter, Helen, of Norwood, spent the week-end with Mr. and Mrs. G. F. Phillips, Garry Street.

Mrs. Roy Bell and two children, C. M. and Graydon, Balaclava Street, have been visiting Mr. Bell's sister, Mrs. Wm. Bush, at Frankford. Mr. Bell motored down to Frankford on Sunday, and Mrs. Bell and children returned with him.

Miss Frances Le Pape, who has been in Campbellford for the past two weeks in the interests of the Upper Canada Tract Society, left for her home in Montreal on Wednesday to visit her parents for a short time.

McAvella—Outingdyke.

St. Mary's Roman Catholic Church, Campbellford, was the scene of a very pretty but quiet wedding on Monday morning, Sept. 15, 1924, when Clara Isabelle, daughter of Mr. Adam Outingdyke and the late Mrs. Outingdyke, was united in the holy bonds of matrimony to Mr. Thomas Joseph McAvella, only son of Mr. and Mrs. Thomas McAvella, Seymour East. The ceremony was performed by the Rev. Father Phelan of St. Mary's Church. The bride entered the church while the wedding march was being played by Mrs. William Welsh, cousin of the groom, and looked very charming in a navy picture hat, suit of navy tricotine with grey squirrel choker, black suede shoes and gloves to match, and carried a bouquet of white carnations with lady-hair fern. The bridesmaid, Miss Rose McAvella of Peterboro', sister of the groom, looked charming in a dress of grey kitten's ear crepe, black picture hat and suede shoes with gloves to match, and carried a bouquet of pink astors. The groom was ably assisted by his cousin, Mr. James Nelson of Peterborough. After the ceremony a dainty breakfast was served at the home of the groom's parents, after which the happy party left by motor for Peterborough and points west, and on their return Mr. and Mrs. McAvella will be at home to their many friends, Valley View Farm, Seymour East, after September 30th.

NEW CHINESE UNIVERSITY

Returned Boxer Indemnity May Be Devoted To Education.

TSINGTAO, Shantung, China, Sept. 18.—(Associated Press). — There is a movement on foot to secure the returned Boxer indemnity for the establishment of a university in Tsingtao. Suitable buildings for the institution already have been made available by the municipal administration. They are the spacious and substantial Bismarck Barracks, a monument to the solidity and permanence of German construction.

Dr. Jacob Gould Schurman, the Americna Minister at Peking, on a recent visit to Tsingtao, expressed the opinion that no better use could be made of the money than that which Tsingtao proposes.

AURANIA'S MAIDEN TRIP.

New Cunarder Will Join Canadian Service Next Year.

The Aurania, newest addition to the Cunard fleet, will commence her maiden voyage on Saturday, when she sails from Southampton and Cherbourg to New York. She is a sister ship of the Andania, Antonia and Ausonia, at present running between Montreal and Channel ports, and with her other sisters, Alaunia and Ascania, will form the fleet of Cunard steamers on the Canadian service next year.

The Aurania, launched in February last, is a one-class cabin steamship of the latest design, and has accommodation for over 500 cabin passengers and 1,200 third-class travellers. The ship is 528 feet long, 50 feet beam, and of 15,000 gross tonnage. The engines are of the new double-reduction geared type, burning oil, and the construction of the vessel embodies the latest developments of comfort and safety that are the fruits of over 84 years' experience enjoyed by the Cunard Line.

The public rooms, writing room, library, lounge, smoking-room and verandah cafe are on "A" deck. The children's playroom, on "B" deck, is equipped with the latest play devices for children.

The staterooms, designed for two, three or four passengers, are unusually large and well lighted, being situated amidships. As there is only one class of cabin passengers carried, all staterooms are in the most desirable part of the ship. They are furnished with careful thought for the passenger comfort and equipped with every modern convenience. Another feature of these rooms is the ventilating system, which is such that it gives the maximum of fresh air.

A black satin dress is made most distinctive by handbags of king blue. Chinese red and Lanvia green.

GOAT ON A JAUNT.

Stall Fixed on Running Board of Car—Didn't Mind the Trip.

GREELEY, Colo., Sept. 18.—(Associated Press).—Motor tourists no longer give up all the comforts of their homes when they travel through the west.

One party of travelers from North Dakota, which passed through Greeley recently, had a milch goat harnessed in what the animal seemed to regard as a comfortable position on the running board of their car. Members of the party explained they were accustomed to goat's milk, and that they saw no reason for doing without it because they were traveling.

The goat was so tied to the car that it could eat leisurely even with the automobile in motion.

Very narrow braid is used effectively on the serge and wool dresses for fall.

Delicious!
"SALADA"
TEA
Pure, Fresh and Satisfying.
Sold in aluminum packets. — Try it.

Potatoes!
The average-sized Canadian family's potato bill is $35.00 a year. That warrants the use of a special pot. Here it is. The SMP Potato Pot. The ideal thing. Fill with water through the spout without removing cover. Note how the handle locks the cover on. You can drain off water leaving potatoes mealy and dry without spilling potatoes or scalding hands. Selling at low prices in hardware and general stores. Note the trade mark on the pot. Be sure you get
Cleans Easier SMP Enameled Ware has a very hard, smooth surface, like your best china, and is as easy to clean. Requires no steel wool or special cleaners. Always clean, sweet, free from taint and odors. The enameled ware de luxe.
SMP Granite WARE
Three finishes: Pearl Ware, two coats of pearly grey enamel inside and out. Diamond Ware, three coats, light blue and white outside, white lining. Crystal Ware, three coats, pure white inside and out, with Royal Blue edging.
The SHEET METAL PRODUCTS Co. LIMITED
MONTREAL TORONTO WINNIPEG EDMONTON VANCOUVER CALGARY
170

SOLD IN PETERBORO BY
The J. C. Turnbull Co. Ltd.

A perfected rubber girdle by the makers of Nemo Corsets
Nemolastik
Rubber Reducing Girdle
GUARANTEED NOT TO RIP OR TEAR
The gentle massaging action of the patented NEMOLASTIK fabric helps to make the figure permanently smaller and lighter in weight. Lustrous silk finish of delicate peach shade. No rubber in contact with body or undergarments. Adjustable to decreasing size of figure. Easily cleaned with pure soap and water. Closed-back, step-in type, with four garters. Sizes for all figures.
Sold in Peterboro by CRESSMAN & CO., LTD. R. FAIR & CO.

from Canada's Clover Lands
KRAFT K CHEESE
TASTE Kraft Cheese! Shut your eyes and immediately you picture green hills, pure bred cows knee-deep in clover or drinking the pure cool water from a bubbling spring. Kraft Cheese is unique! The first bite will captivate your taste, win your lasting appreciation of one of the most nourishing, economical and delightful foods Nature provides for man.
TEMPTING DISHES
Nearly 100 tasty Cheese Recipes are in the Kraft Booklet sent free. Use Coupon.
KRAFT-MacLAREN CHEESE CO. LIMITED MONTREAL
Send me my copy of "Cheese and Ways to Serve It."
Name
Address
A-24

The little red hen

"PUCK, puck, puck, pucKAYah," cackles the little red hen, as she steps off the warm nest, broadcasting to the barnyard that she has just laid a fine, fresh egg. She makes a product that *any* "manufacturer" might be proud of, and doesn't hesitate to *advertise* the fact.

A duck egg *might* be just as good, but the duck evidently doesn't think so. She doesn't *advertise*, and duck eggs have no market.

To be absolutely sure of buying ANY merchandise, stick to the advertised brands. For their manufacturers believe in them and tell you about them daily in the advertising columns of this newspaper, over their signature.

The duck-egg brands *might* be just as good, but you cannot be sure, if the manufacturers themselves will not admit it!

Read the advertisements regularly. Buy from them. You will then know the source of the products, and whom to look to if they don't measure up.

Advertising is the radio of commerce—broadcasting things you should know

THREE WARS IN CHINA RAGE AT THE SAME TIME

Civil Strife Establishes New Record In Mammoth Struggles.

FITTEST SURVIVE.

Six Military Leaders Combine For Their Own Ends—Each Seeks Power.

By J. W. T. MASON.

Three different civil wars are now being waged in China, establishing a new world record in political partisanship. China is going through a process of survival of the fittest among her belligerent Tuchens. The one who comes forth at the end with the most reserve power will be the winner provided the others have been so weakened that they cannot combine against him. It is this long proviso which has made the struggle for Chinese regeneration last so many years.

Now, however, with six military leaders in the field, there is a possibility that one of them will emerge from the scrimmage on top of the others. The leaders have tenatively combined three against three; but the combinations are only temporary. Each man is for himself and will break from his combination when he thinks the time has come for him to triumph.

Three Conflicts.

The three domestic conflicts now operating are in the southern, northern and central provinces. In the south, Sun Yat Sen, Provisional President of the South China Republic, is in revolt against all provincial governors who challenge his authority. In the north, Chang Tso Lin, governor of Manchuria, has declared war against Tsao Kun, President of China, and Wu Pei Fu, governor of the great province of Chili in which Pekin is situated. In the centre of China, Lu Yun Hsiang, governor of the province of Chekiang, immediately south of Shanghai, is engaged in hostilities against Chi Hsich Yuan, governor of Kiangsu province where Shanghai is situated.

Each Would Be Chief.

Chang, Lu and Sun are trying to co-operate and Tsao, Wu and Chi are endeavoring to come to a mutual agreement. But, each of the six desires his own pre-eminence to be recognized and insists on the others being subordinate to him. The only one of the six who has the courage to declare publicly this fact is Chang Tso Lin. He asserts his purpose is to make every Tuchen bow to him and he will not be content until they do. He has the best army in China; but also he has the largest combination of enemies against him, because he is the strongest governor of the present time in his country.

Whether Chang Tso Lin succeeds in dominating the situation and reorganizing China or not, his way will be the way of the leader who eventually does so. China cannot engage in permanent reconstruction of her shattered political life unless the local conflicts among the provincial governors are brought to an end. It has been conclusively demonstrated that the authorities in Pekin will never be able to suppress the Tuchens, while the presidency of China is held by a figurehead, himself representing only one of the Tuchens and possessing no national army. The presidency will have to pass to a Tuchen who only is stronger than any of his rivals, but also who has a sufficient military force of his own to suppress any possible combination against him.

Must Force Peace.

Under the rule of such a chieftain, compulsory peace will be forced on China; and China will have no peace unless it is compulsory. Once peace endures without fear of interruption by an ambitious Tuchen, the Chinese will be able to begin reorganizing their government and ought to succeed in moving far along the road to progress. But, the prime requisite is a strong man who will be able to hold back the disturbers of traffic. His strength, however, must come in part from the permanent weakening of the others through exhausting strain of conflicts with one another. But, exhaustion through warfare in China, is a slow process. Sung, the Chinese military authority of the third century, a.d., declared that when an enemy is surrounded, he must be left one way of escape because cornered men fight desperately. This is still the Chinese rule and explains why exhaustion is so long coming to the recalcitrant Tuchens.

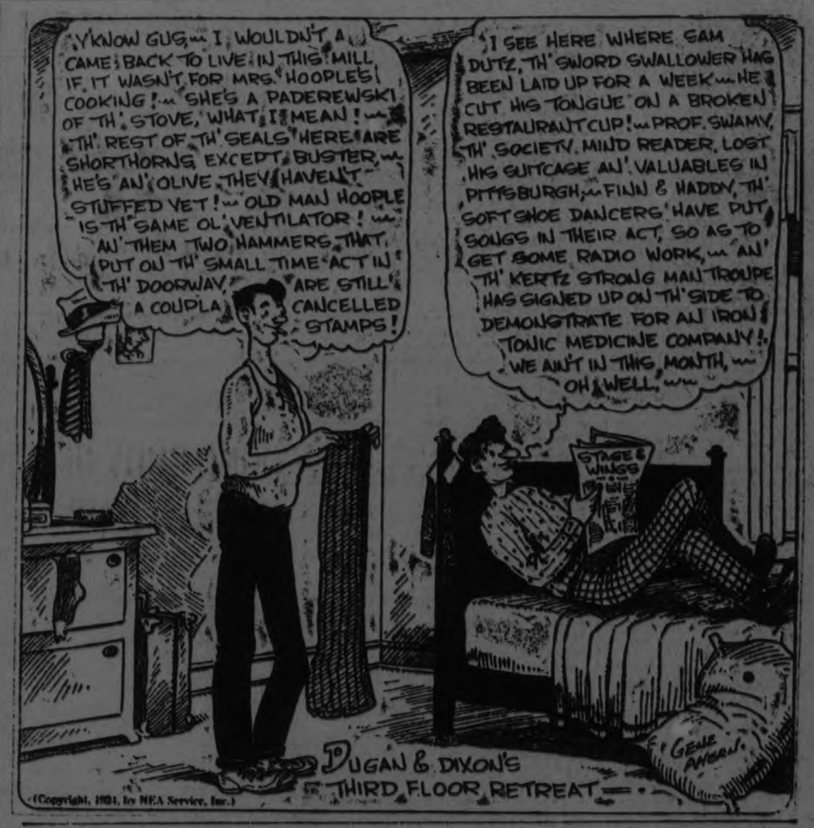

NEWS OF MADOC.

Harvest Thanksgiving Services Were Well Attended.

MADOC, Sept. 17.—The harvest thanksgiving services were held in St. John the Baptist's Church on Sunday last, and were well attended, both morning and evening.

The church was beautifully decorated with grain, vegetables, fruit and flowers, with harmonizing colors, showing the abundance of field and garden crops.

The choir rendered special music, accompanied by Miss Hart at the organ, and Mr. James Aylsworth with the cornet. In the morning the anthem was "Make a Joyful Noise," and in the evening a very fine setting of the chant, Deus Misereatur, Psalm 67, was sung and an anthem, "Now The Day Is Over."

Rev. Mr. Patterson, of Woodbridge, a brother of Mrs. Strother, conducted the services, assisted by Rev. Mr. Redding of Bannockburn, in the evening.

In the morning Mr. Patterson preached from Psalm 36, verses 5, 6, 7, 8, 9. This Psalm shows the Hebrew's appreciation of material things; but his sense of material things was always linked up with a sense of religious things. He always recognized God as the direct source. The source was never accorded to secondary causes, as we do, who have acquired scientific meanings. The Hebrew saw symbols of God in the things about him.

The speaker then referred to Canada and the cause Canadian people have for praise. A few weeks ago an estimate of the harvest yield was given in the papers, but now it is known that the actual results are much greater than the first estimate, approximately 291,000,000 bushels. This is not as great as last year, but is so good that it has been exceeded in only three years. This year the smaller yield is equalized by the better price.

Besides the great grain crops, other crops are yielding an abundance. The West is diversifying its farming. Mr. Patterson then spoke of the other resources of this wonderful country, of the mining, lumbering and fishing industries. Canada is, as the Psalmist says, "a beautiful house."

It is fitting then that we give thanks for all these benefits. But what is the basis of gratitude? Many citizens live as though contentment came in an abundance of riches and accumulation of goods, but contentment in these things comes only as we recognize them as God's gifts. This is God's country, preserved for us from the glacial age. Everything we see is a symbol of God's mercy to us. The clouds are God's ministers of blessing, pouring down the refreshing rains; the mountains, symbols of God's immutable righteousness; the oceans, those mysterious deeps, the symbols of God's judgments.n

It is God's wish that we live at peace under our own vine. We must lift up our eyes and see beyond material satisfaction. He has poured out into our laps the cornucopia of abundance, but we must look beyond and see in Him the true Bread of Heaven. Sometimes we cannot understand the mysterious movements of God, and we feel that His hand is heavy upon us, but we must look beyond the cloud and trust our God, knowing that He is a loving God, though his judgments are hard to comprehend. We must remember that the sun still shines beyond the clouds. "How excellent is thy mercy, O God. They shall be satisfied with the plenteousness of thy house, and thou shalt give them drink of thy pleasures as out of the river." That river, beside which stands the tree of life, which is for us: "For with thee is the well of life: and in thy light shall we see light."

PARIS NOVELTY

Coats from oriental woollen rugs are a novelty in Paris. They are cut on the simplest possible lines.

INVADING THE STAGE.

Society Debs Beginning To Clutter Up the Footlights.

BY HORTENSE SAUNDERS

NEW YORK, Sept. 18.—Society debs and matrons are invading the stage in such numbers that they may be responsible for driving actresses into business.

Many names that used to blaze out in electric lights and contribute to the glitter of the Gay White Way now appear on shop doors and windows in the business sections of New York.

Fair ones who used to look so alluring back of the footlights are getting behind the counters and will sell you hats, gowns or furniture, decorate your home, remove your wrinkles or serve you tea.

Anna Held, daughter of the famous French actress, is one of the latest recruits in business. Once seen in vaudeville and in comic opera, she now has a beauty parlor where she sells lingerie, trinkets and cosmetics made from the formula of her famous mother.

Her shop is directly across the street from where the diminutive Mabel Taliferro sells antiques and early American furniture. These two celebrities are great friends and borrow back and forth like two neighbors on Main street.

Kitty Gordon, whose faultless back brought her fame, now operates a very elegant and exclusive beauty shop in the fashionable Madison avenue section of New York. Her daughter, who appeared on the stage in pictures with her mother is the first assistant.

Flora Zabelle, musical comedy star, is no less successful as style expert for a large wholesale dress concern than she was as a musical comedy star. And Fannie Brice, without giving up the stage, once conducted a successful dress shop.

"Going into business does not at all mean that an actress renounces the stage," said Anna Held, Jr., "because once an actress, you can never tell when you will break out again with the fever for applause. It makes you free to take such parts as you like instead of faking what you can get.

"Having a business doesn't detract from your ability as a performer and it gives you experience and a practical view of life that many actresses never acquire.

"After all it's doing something and putting it over that counts, whether you do it on the stage or in the shop."

WILL ABSORB GREASE

The grease that collects on the top of soup will be absorbed if you throw in a piece of celery top or a lettuce or cabbage leaf.

Soaking takes the place of rubbing—

JUST by soaking the clothes in the suds of this new soap, dirt is gently loosened and dissolved.

Even the dirt that is ground in at neckbands and cuff-edges yields to a light rubbing with dry Rinso. Not a thread is weakened. The mild Rinso suds work thoroughly through and through the clothes without injury to a single fabric.

Rinso is made by the makers of Lux. For the family wash it is as wonderful as Lux is for fine things.

All grocers and department stores sell Rinso.

LEVER BROTHERS LIMITED, TORONTO R-4-24

IF the proverbial "needle in a haystack" is ever found it will be through a Want Ad. in the Evening Examiner

Feels Twenty Years Younger

"I feel twenty years younger," says Mrs. Felix Malloy, of 2628 24A Street, West, Calgary, after taking three bottles of the famous herbal remedy, Dreco.

"For several years my system has been in poor shape. I felt weak and tired out and after meals suffered great distress from gas formations and heartburn. I had pains across my back and through my joints, which at times would swell up. My blood was impure and I often had big, scaly blotches on my face, which were very embarrassing. I was chronically constipated too.

"Dreco, however, has corrected all my troubles. I have gained fifteen pounds in weight and feel stronger and better in every way. I can now digest my food without discomfort, my blood is pure. I have no more pains in my back or joints and my bowels are pleasingly regular."

Dreco is a reliable herbal tonic and health builder and contains no mercury, potash or habit forming drugs.

Dreco is specially introduced as follows:
Peterborough—Bond's Drug Store, McDermid & Jury.
Lindsay—H. V. Mercer.
Lakefield—E. H. Northey.
Dreco is sold by all good druggists everywhere.

JUDGE GRANTS POLICE PROBE

Mr. Justice Coderre Accedes To Petition From Citizens of Montreal.

BEGINS FRIDAY.

MONTREAL, Sept. 18.—(Canadian Press).—With powers similar to these of a royal commission, Mr. Justice Goderre will take the opening steps Friday in what is expected to prove the most startling and searching inquiry into police affairs this city has yet known.

The judge in granting the inquiry at the request of a large number of citizens promised to hold an investigation of the most sweeping character, declaring that he would inquire into all matters mentoned in a citizens' petition filed with him.

Mr. Justice Coderre is preceeding under an article in the revised Statutes of Quebec, which grant a judge the right to hold such an inquiry, summon witnesses and punish any who refuse to attend. He has no power to initiate any prosecutions on the strength of any evidence that may be submitted. Such action can only be taken by parties outside the court.

Yesterday's remand for a judicial inquiry followed a recent unsuccessful attempt to secure the appointment of a royal commission through the city council, which decided that an aldermanic investigation met the case.

Charges to be inquired into concern alleged protection of a house of ill-fame, and many rumors which have been flying around since the hold-up of the Bank of Hochelaga collection car when $146,000 was stolen and a chauffeur killed.

CANTOR CUTS IN

(Continued from page 1.)

Later he asked the band to play "You'd Be Surprised."

The Prince danced almost every dance. His collar was badly wilted and his shoes were covered with a fine dust from talcum powder which had been sprinkled on the floor to make it smoother. But the indefatigable young heir to the British Throne did not bother about trifles like that.

The Cantor party, after having been lost in the mazes of Long Island for two hours, arrived at the Wanamaker home about two in the morning. The Prince had disappeared. Someone went to look for him. And a few minutes later he walked in from the porch with Mrs. Cruger and was presented to the comedian.

The Comedian's Greeting.

Cantor's greeting to his was: "Well, well, well! Little Davy Windsor, as I live."

The Prince held out his hand, smiled his very boyish smile, and answered:

"How are you? We've been waiting for you for some time."

The Prince danced with almost every guest at the party. He seemed to take great enjoyment in "cutting in."

Several times he went to the front porch by himself, sat in a huge wicker armchair and smoked a cigarette from a long, ivory inlaid holder, drumming his fingers nervously on the arm of the chair in time with the music.

RAILWAY RATES

(Continued from page 1.)

the shipper did not get the lower rate.

Mr. Pitblade exhibited three lengths of iron pipes to illustrate how strict the railways were enforcing the letter of the agreement. The first was straight iron pipe, to which the railways granted the Crow's Nest rate. The second was galvanized iron pipe and at first the railways had refused the low rate to this but had finally granted it. The third was also iron pipe, but because it had a little creosoting on the inside it was refused the Crow's Nest rate, Mr. Pitblade said. Under the agreement iron pipes were given the reduced rate, and Mr. Pitblade contended that the railways had no right to exclude certain classes of iron piping from its benefits.

At the morning session W. T. Henderson, City Solicitor of Brantford, read a statement charging unjust discrimination against his city as compared with such places as London, Hamilton and St. Thomas. The same traffic was carried from Brantford to the west as moved from the other cities westward. Fruit growers shipping west from Brantford were in competition with those shipping from Hamilton, London and St. Thomas, but the Brantford shipper was handicapped by a higher freight rate. On the shipment of agricultural implements to the west Brantford paid 82 1-2 cents a hundred pounds and Hamilton paid 67 1-2 cents.

Operates 25,000 Appendicitis Cases

One doctor in Europe is said to have operated 25,000 appendicitis cases! Simple buckthorn bark, glycerine, etc, as mixed in Adlerika, guards against appendicitis because it acts on BOTH upper and lower bowel and brings out all poisons. Helps any case gas on the stomach in TEN minutes. Brings out matter you never thought was in your system. McDermid & Jury and E. L. Payne, druggists.

MOSCOW GETS AUTO.

Horse-Drawn Vehicles on the Streets Will Be Replaced.

MOSCOW, Sept. 18.—(Associated Press).—Moscow, which from time immemorial has depended upon the horse-drawn carriage and the conventional trolley car for its transportation, will soon have its own motor buses. Eight omnibuses of the London type will make their appearance shortly, and it is the intention of the municipal authorities eventually to secure sufficient additional vehicles to establish connection with suburban districts. This will do much, the officials say, to relieve the fearful congestion on trolley cars and trains, and will also encourage part of the population to move to the suburbs.

STRANGE, ISN'T IT?

WELLINGTON, Kan., Sept. 18.—(United Press).—"Speed mania in match-making and automobile speed mania must be related," remarked Probate Judge Charles P. Hangen, after he had looked over his records and found that there had been a 20 per cent. increase in the number of marriage licenses issued since the opening of a hard surface road be-

Announcement

The Greene Music Store will be open on Tuesday, Thursday and Saturday evenings in future, particularly for Radio Demonstrations — Radio will be broadcasted on the Street, and there will also be parlor demonstrations for parties who wish such— Other evenings also available by Special appointment.

COME AND HEAR SOME GOOD RADIO

THE J. M. GREENE MUSIC CO., LTD.

"The Home of Good Music" Charlotte St.

A WOMAN ENTERS BUTCHER'S FIELD

Mrs. Francis Kerr Slings a Wicked Knife— Advice With Meat.

SAN FRANCISCO, Sept. 18.—The hand that rocks the cradle may find secondary occupation with a butcherman's cleaver.

Mrs. Frances Kerr of this city has entered the field of meat dispensing, hitherto considered peculiarly masculine, with the result that her shop is the last word in neighborhood popularity.

"Why? Because I have added the feminine touch," declares Mrs. Kerr.

"At first I thought any but the butcher's would be a field for womenkind. But do you know, women are most badly needed there.

"Men just slice and wrap according to direction. But I, who have a home and three children to feed, understand the problems of the housewife who comes to purchase. Consequently I add advice in the scales —and I find they like it."

They do. Imagine the frantic wife who unexpectedly finds she must be hostesses to last-minute guests. Her pertubation may well subside as she reaches the phone, for Mrs. Kerr, used to prescribing for such gastronomic flurries, solves her difficulties in a moment.

Advice With Meat

Then there's hubby, instructed in general manner by wifey to "bring something home" on his way from the office.

"Well, let's see," Mrs. Kerr will tell you as he considers his purchase. "Last night you had veal and the night before, chicken. I would suggest a roast of beef tonight."

Or to the bride, neophyte in culinary arts: "Here's a little steak, an excellent dish for two. Cook it slowly with salt. Its own juices will keep it from sticking to the pan or burning. No grease is necessary. Cook about 15 minutes on each side. And what do you intend to do with this little end?"

"Waste it, I guess," replies the bride. "It's too tough to eat."

"Well, I'll grind it up for you," Mrs. Kerr answers, "and it'll be just the thing for your lunch tomorrow."

"It is instinctive in women to like economy," Mrs. Kerr explains. "Too often, shopkeepers, unheeding of the trait, urge women to purchase beyond their means or beyond their budgets.

"I work on the opposite theory, partly, I suppose, because I am a New Zealander with consequent hatred of waste, partly because I am a woman with the instinctive trait, and partly because I know the problems of the housewife, being one myself.

Reduces Budgets.

"If I can suggest a cheaper cut which will yet be as satisfactory as the one requested, I do so.

"I always mention what may be done with left-overs from the cuts.

"Without telling my plan, I've tried to keep track of every woman's expenditures in the shop—and to reduce them. Imagine the delight of the woman when they find they're running under their budgets, or under their former monthly expenses for meat."

Best proof of the response is in the fact that women moving from the neighborhood do not change butchers. They are willing to go farther for service and economy.

In addition to her shop work, Mrs. Kerr manages her own home, makes all clothes for her three daughters, hears their lessons, and otherwise sees to their upbringing. During her absences the eldest of the daughters cares for the other two children.

GARDEN TASTE SHOWS CHANGE IN 20 YEARS

Fall Bulb Catalogues Reflect Desire For Different Designs and Colors.

An interesting view of the changing taste in gardening during the last twenty years can be obtained from considering the fall bulb catalogues of that period.

In 1901 the place of honor was given to hyacinths, single and double tulips and narcissi, the later chiefly for forcing. The gay Parrot tulips, now little grown, were listed in named varieties and the striped Bizarres and Bybloems were given more prominence that the Darwins, which at that time had been known but ten years and were offered only in mixtures in this country.

Gardening fashion of that day called for formal bedding. The perennial border was in its infancy. The early single and double tulips and the hyacinths, short stemmed and precise, were the ideal material for the geometrical and circular beds, where they were used to work out ingenious designs.

Taste Much Changed by 1912

By 1912 taste had so far changed that Darwin and cottage tulips were offered in named varieties, and illustrated in colors, though still the hyacinths and early tulips retained first place. Even then Breeder tulips were not listed in American catalogues.

The perennial border had begun to displace formal beds in gardening interest and the design of the planting became secondary to the beauty of the flowers. The tall, graceful May flowering tulips were so far superior in beauty of form and coloring to the early varieties that they seemed a new race of flowers to those not familiar with them.

The late tulips, in fact, are older than the early varieties. The striped tulips, cottage tulips, and breeder tulips go back into the middle ages.

During the reign or carpet bedding they were in decline, because they did not fit well in formal beds, and so when gardening taste changed these, the oldest classes of tulips, came to gardeners in this country, as a new race.

Breeder is Oldest Type.

The development of interest in color in the garden, which is not many years old, is responsible for the present vogue of breeder tulips, the oldest type, perhaps. These are all if dull, but rich coloring, never clear, but always a blend of several shades; always containing some brown.

The Darwin tulips were introduced in 1889 by a Holland firm which kept the origin secret; but they are believed to be a selection from the breeder class which they resemble in shape of blossom. The Darwins have no yellows, and usually the color has an overtone of white, giving a pastel effect. Cottage tulips have the clearest, brightest colors of the May-flowering classes, blossom later, and do not grow so large or so tall.

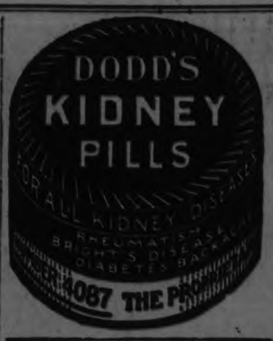

GAS IN THE STOMACH IS DANGEROUS

Recommends Daily Use of Magnesia to Overcome Trouble, Caused by Fermenting Food and Acid Indigestion.

Gas and wind in the stomach accompanied by that full, bloated feeling after eating are almost certain evidence of the presence of excessive hydrochloric acid in the stomach, creating so-called "acid" indigestion.

Acid stomachs are dangerous because too much acid irritates the delicate lining of the stomach, often leading to gastritis, accompanied by serious stomach ulcers. Food ferments and sours, creating the distressing gas which distends the stomach and hampers the normal functions of the vital organs, often affecting the heart.

It is the worst of folly to neglect such a serious condition or to treat with ordinary digestive aids which have no neutralizing effect on the stomach acids. Instead get from any druggist a few ounces of Bisurated Magnesia and take a teaspoonful in a quarter glass of water right after eating. This will drive the gas, wind and bloat right out of the body, sweeten the stomach, neutralize the excess acid and prevent its formation and there is no sourness or pain. Bisurated Magnesia (in powder or tablet form—never liquid or milk) is harmless to the stomach, inexpensive to take and the best form of magnesia for stomach purposes. It is used by thousands of people who enjoy their meals with no more fear of indigestion.

WARLIKE PACIFISTS MEET.

Police Called To Enforce Peace at Bellicose Anti-War Meeting.

GRIEFSWALD, Germany, Sept. 18.—(Associated Press).—A recent pacifist meeting here developed into the noisiest and roughest event ever held in this town. It was an anti-war meeting, and the chief speaker was Henri Barbusse, one of the best known pacifists of France. Barbusse started to speak in French, to which students of the university of this city objected so violently that a general riot followed. Many heads were cracked during the affray, and Barbusse had to be rescued by the police and guarded until he left town.

Is your fall and winter underwear guarding your health? Even though you escape colds and grippe your system may be under a severe strain that lowers vitality and leaves you run down by spring.

JAEGER pure wool garments are made in every grade, down to finest wool gauze. These have the soft feel of silk. Of perfect fit, non-shrinkable and made in styles to conform to style in dress, they will give you comfort and protect you during the cold weather.

Shrunken garments replaced free. Full instructions for washing pure wool in each attractive, illustrated catalogue. Also complete list of Agents. Write for one.

JAEGER (Pure Wool)

ADDRESS DEPT. I

The Jaeger Co., Limited
Toronto • Montreal
Winnipeg

SMITH SCHOOLS UNITE IN FAIR AT BRIDGENORTH

Fine Showing of Farm Produce Grown By Children —Well Attended.

LIST OF WINNERS.

Only Two In Public Speaking Contest—Interest Created In Agriculture.

Probably no work is being carried on by the Department of Agriculture's district representatives that will prove of greater benefit to the future of the province than the rural school fairs.

Through the public schools each spring the government distributes the best seed obtainable and eggs from the O. A. C. high producing pens to the children of the schools. They in turn plant and care for their roots, grains, vegetables and flowers; hatch and raise their chickens and then exhibit their product at the school fairs, where competent judges place the awards and instruct the youthful agriculturists in the finer points.

As a climax to a successful season the annual fair of the Smith Township Rural School Fair Association at Bridgenorth yesterday furnished a notable examole of the accomplishments of the Department in this regard.

Resembling the appearance of the main building at a small fall fair, in the pavilion on long tables the exhibits were displayed. There were grain, corn, roots and vegetables that would bear credit to an experienced exhibitor and would stand competition in any company

The flowers were outstanding—beautiful bouquets of asters, phlox, cosmos, marigolds, and salpiglossis amongst others.

Representing the artistic nature of the children were the drawing and writing contests. There were also nature collections, native woods, weeds, insects, plant diseases and the weed naming contest.

The weed naming contest, won by Laura Sanderson, was a feature and provided an excellent example of the beneficial results of teaching the rudiments of agriculture in rural schools.

Teach Agriculture.

Without the co-operation of the school teachers, said F. C. McRae, B.S.A., Government Agricultural representative of Norwood, it would be impossible to carry on with this work. It depends practically altogether upon the teachers.

According to the present curriculum it is not compulsory that agriculture be taught in rural schools. It is optional with the teachers and the trustees of each section. Fortunately, however, this discretion is exercised to advantage and a number of schools in Smith Township are teaching the rudiments of agriculture to the pupils.

The girl who came first in the weed naming contest bore testimony to the learning obtained in this way, remarked Mr. R. F. Downie, Public School Inspector, who was in attendance yesterday. Mr. F. C. McRae couldn't puzzle her. Mr. Downie stated that just recently he watched the same girl naming without error a number of weeds while he was paying a visit to her school, S.S. No. 3.

Those school sections represented in yesterday's fair were numbers 1, 2, 3, 4, 5 and 11, Smith Township. There are seven fairs held in the county and the other part of the township participates in the Young's Point Fair, being held today.

Live Stock.

The poultry classes consisted entirely of bred-to-lay Barred Rocks, and there was a big entry. The exhibits excluded all but this year's stock hatched from eggs supplied from O. A. C. pens. The entry was large and the chicks were rounding nicely into shape and fairly well advanced for this time of year. The egg classes were also well filled.

As a modest approach to a wild west exhibition, prizes were presented for the best haltered broken colt and the best halter broken calf, while another feature number was the driving competition.

Cooking and Sewing.

In this branch of the fair the maidens had an opportunity to excel themselves in a department from which the boys by tradition and according to the natural run of domestic procedure are excluded.

Practical experience had taught the girls to make dainty lunches and naturally in the competition for the best box, containing a lunch, composed of homemade baking with the exception of bread, there were many appetizing snacks. Cookies, bran muffins and exhibits of canning were on display. The showing was creditable and indicated that the rural girls are ahead of their urban sisters along this line.

A simple display of sewing afforded the girls another chance to exhibit their talent on another practical accomplishment.

In the manual training contests the boys were given an opportunity to show their ability in a department they too are singularly skilful.

Among other things the sheaves of oats and field corn were outstanding, and gave the building the air of a regular fall exhibition.

Oratorical Contest.

Possibly the children were too young to participate in public speaking competitions, as there were but two in this class. It is quite a task for a public school child to brave a platform in front of a large gathering as these two did, but they afforded an appreciation of the real value of contests of this kind

Phyllis Moore, the little girl who captured first prize, delivered a treatise on citizenship with the ease and composure of a politician. Robert Lackey, the other entrant, gave a talk on school gardens. He was quite nervous at first but stuck to his guns to the finish. It was his initial appearance before the public and he weathered the storm. Yesterday was a wonderful experience for him and with the same determination in future appearances he will make a real orator, for it is determination that gradually inspires confidence in public speaking.

Such a demonstration as yesterday permits an outlet for the enthusiasm of those who are talented in the art of agriculture.

The Department of Education have not included agriculture in the curriculum of rural schools. Everything tends to training for high schools. Other than the optional discretion exercised by some teachers there is nothing to develop the child talented for a farming vocation.

The Department of Agriculture is giving the best it has to offer, said F. C. McRae, who is supervising the school fairs in this county. The school fair gives the children an insight into the scientific side of agriculture. The seeds distributed by the Department to the children will help to establish a Smith Schools—C Gal 2 Zeihr Noon better class of grain in the country and to impress the children with the advantages of sowing only the best grades. The distribution of eggs from high production pens will give the children an appreciation of the difference between the average farm flock and bred-to-lay strains. It will also increase the production of the ordinary flock when O. A. C. blood lines are introduced.

In general, the rural school fairs are providing a valuable education to supplant a gap in the regular educational curriculum. They provide a foundation for those who will follow agriculture as a vocation, and it seems unfortunate that the basic industry should be excluded from the prescribed course of study in the rural schools, attended by the future captains of Canada's most important industry.

Well Attended.

The Bridgenorth Fair was well attended by children and a great many adults, but in the opinion of R. F. Downie the parents do not take the interest in the fairs that they merit. The compensation for the efforts of the children are great, but to be productive of all the good they are capable the parents must co-operate.

Aside from the supervision of F. C. McRae, B.S.A., Norwood, the efforts of the members of the Board of Directors of the Smith Township Rural Fair Association also largely attributed to the success of the fair and in creating an interest among the children throughout the year. The members of the board are Gus Fairburn, Bert Mills, Wm. Milburn, Cora Grant, Robert Irwin and Erma Deck.

The judges were R. H. Graham, Lakefield (poultry); C. Frey, Sarnia (collections, manual training, nature, writing and drawing); Percy Gardiner, Norwood (roots and vegetables); Mrs. F. C. McRae, Norwood (flowers, cooking and sewing), and the balance of the exhibits and contests by F. C. McRae, B.S.A.

Results.

Oats—Arthur Metcalfs, S.S. 3, 1st.

Wheat—Geo. Middleton, S.S. 2, 1st.

Sheaf of wheat—Geo. Middleton, S.S. 2, 1st.

Field corn—Kenneth Stubbs, S.S. 5, 1st; Clarence Hancock, S.S. 1, 2nd; Olga Sanderson, S.S. 3, 3rd.

Sweet corn—Bernice Trew, S.S. 5, 1st; Erma Deck, S.S. 11, 2nd; Laura Edmison, S.S. 3, 3rd; Harry Nichols, S.S. 4, 4th.

Green Mountain potatoes—Theodore Nichols, S.S. 5, 1st; Harold Milburn, S.S. 3, 2nd; James Darling, S.S. 3, 3rd; Clair Grant, S.S. 3, 4th.

Mangolds, Mammoth, long red — Donald Telford, S.S. 3, 1st; Jack Harrison, S.S. 11, 2nd; Willie Hancock, S.S. 11, 3rd.

Turnips, purple top, Swede—Kenneth Sanderson, S.S. 3, 1st; Cecil Hancock, S.S. 1, 2nd.

Beets, Detroit, dark red—Francis Irwin, S.S. 2, 1st; Silicia McGregor, S.S. 2, 2nd; Edith Bell, S.S. 2, 3rd Marion Turnbull, S.S. 3, 4th.

Carrots, Chantenay—Alex. Tyers, S. S. 11, 1st; Fred Metcalfe, S.S. 3 2nd Mildred Harrison, S.S. 11, 3rd; Tom Metcalfe, S.S. 3, 4th.

Parsnips, Hollow Crown — Robert Nichols, S.S. 5, 1st; Marion Lane, S.S. 3, 2nd; Earl Middleton, S.S. 3, 3rd; Gladys Blewett, S.S. 3, 4th.

Writing, Second Reader and Junior III—Melville Anderson, S.S. 3, 1st; Henry Gravelle, S.S. 5, 2nd; Edna Middleton, S.S. 3, 3rd; Donald Jopling, S.S. 5, 4th.

Writing, Primer and First Class—Francis Sanderson, S.S. 3, 1st; Eunice Hammond, S.S. 3, 2nd; Reta Darling, S.S. 3, 3rd; Vera Heard, S.S. 11, 4th.

Writing, Fourth Reader and Sr. III.—Pauline Hetherington, S.S. 1, 1st; Pauline Young, S.S. 5, 2nd; Cora Grant, S.S. 5, 3rd; Phylis Jopling, S.S. 5, 4th.

Pencil drawing of farm animal — Gladys Blewett, S.S. 3, 1st; Pauline Hetherington, S.S. 3, 2nd; Erma Deck, S.S. 11, 3rd; Olga Sanderson, S.S. 3, 4th.

Sewing, seven stitches worked with red thread on white cotton — Marion Blewett, S.S. 3, 1st; Bernice Trew, S.S. 5, 2nd; Pauline Young, S.S. 5, 3rd; Erma Deck, S.S 11, 4th.

Manual training, hammer handle (boys under 10)—Donald Telford, S.S. 3, 1st; Earl Middleton, S.S. 3, 2nd.

Collection of 20 weeds, named—Olga Sanderson, S.S. 3, 1st; Francis Hines, S.S. 1, 2nd; Olive Bulmer, S.S. 3, 3rd; Laura Edminson, S.S. 3, 4th.

Collection of 20 weed seeds, named—1st, Neil Tully, S.S. 11; 2nd, Wilhelmena Bulmer, S.S. 3; 3rd, Erma Deck, S.S. 11; 4th Mae Milburn, S.S. 3.

Collection of 20 insects, named—1st, Lillian McGregor, S.S. 2.

Collection of 20 plant diseases and insect work, named—1st, Mae Milburn, S.S 3; 2nd, Olga Sanderson, S.S. 3.

Collection of 20 native woods, named—1st, Harold Milburn, S.S. 3; 2nd, Chas. Touchburn, S.S. 5; 3rd, Kenneth Fibbs, S.S. 2; 4th, Bruce Heard, S.S. 11.

Table bouquet asters from plot—1st, Garnet Hawden, S.S. 2; 2nd, Lillian McGregor, S.S. 2; 3rd, Wilma Telford, S.S. 5; 4th, Francis Sanderson, S.S. 3.

Table bouquet phlox, from plot—1st, Geo. Middleton, S.S. 2; 2nd, Mae Milburn, S.S. 3;

Table bouquet cosmos, from plot—1st, Olga Sanderson, S.S. 3; 2nd Melville Deyell, S.S. 2.

Table bouquet marigold, from plot—1st, Eunice Hammond, S.S. 3; 2nd Wilhelmene Bulmer, S.S. 3; 3rd, Edith Deck, S.S. 11; 4th, Ida Harrison, S.S. 11.

Table bouquet salpiglossis, from plot—1st, Ferne Armstrong; 2nd Erma Deck, S.S. 11; 3rd, Olive Bell, S.S. 4; 4th, Bernice Trew, S.S. 5.

Table bouquet from home garden—1st, Edith Bell, S.S. 2; 2nd, Theodore Nichols, S.S. 5; 3rd, Alberta Gravelle, S.S. 5; 4th, Harold Milburn, S.S. 3.

Fall apples—1st, Cecil Hancock, S.S. 1; 2nd, Marion Wood, S.S. 4; 3rd, Melville Deyell, S.S. 2; 4th, Kenneth Fife, S.S. 2.

Box containing school lunch—1st, Margaret Mann, S.S. 11; 2nd Olive Hancock, S.S. 1; 3rd, Mona Fife, S.S. 2.

Cookies, one half dozen—1st, Laura Edminsen, S.S. 3; 2nd, Olive Bell, S.S. 4; 3rd, Olga Sanderson, S.S. 3; 4th, Margaret Mann, S.S. 11.

Bran muffins (for girls under 10)—1st, Helen Stubbs, S.S. 5; 2nd Phylis Moore, S.S. 2; 3rd, Olive Hancock, S.S. 1; 4th Olive Bulmer, S.S. 3.

Exhibit of canning, 1 pint of vegetables or fruit—1st, Olive Bell, S.S. 4; 2nd, Wilhelmena Bulmer, S.S. 3; 3rd, Olga Sanderson, S.S. 3; 4th, Phylis Topling, S.S. 5.

Sewing, clothes-pin apron, handmade—1st, Mae Milburn, S.S. 3; 2nd, Marion Lang, S.S. 3; 3rd, Bernice Trew, S.S. 5; 4th, Wilhelmena Bulmer, S.S. 3.

Sewing, guest towel, hand-made, embroidered—1st, Olga Sanderson, S.S. 3; 2nd, Gladys Blewett, S.S. 3; 3rd, Olive Bulmer, S.S. 3; 4th, Erma Deck, S.S. 11.

Best dressed doll—1st, Olga Sanderson, S.S. 3; 2nd, Laura Edminson, S.S. 3; 3rd, Pauline Hetherington, S.S. 3.

Eggs, brown—1st, Wilhelmena Bulmer, S.S. 3; 2nd, Edith Deck, S.S. 11; 3rd, Gladys Blewett, S.S. 3; 4th, Lillian McGregor, S.S. 2.

Best halter broken or trained calf—1st, Jimmie Hancock, S.S. 5; 2nd, Tom Stubbs, S.S. 5; 3rd, Kenneth Stubbs, S.S. 5.

Winter apples—1st, Cecil Hancock, S.S. 1; 2nd, Phylis Moore, S.S. 2; 3rd, Clifford White, S.S. 5; 4th, Pauline Hetherington, S.S. 3.

Poultry, best cockerel—1st, James Darling, S.S. 3; 2nd, Leslie Turnbull, S.S. 3; 3rd, Clarence Hancock, S.S. 1. 4th, Arthur Bell, S.S. 2.

Poultry, best pullet—1st, Donald Jopling, S.S. 5; 2nd, Arthur Bell, S.S. 2; 3rd, James Darling, S.S. 3; 4th, Harry Gravelle, S.S. 5.

Poultry, best pen (cockerel and two pullets)—1st, Arthur Bell; 2nd, Gerald Harrison, S.S. 11; 3rd, Donald Telford, S.S. 3; 4th, Margaret Mann, S.S. 11.

Eggs, white—1st, Archie Darling, S.S. 2; 2nd, Chas. Touchburn, S.S. 5; 3rd, Garnet Howden, S.S. 2; 4th, Geo. Middleton, S.S. 2.

Driving contest (for boys)—1st, Walter Harrison, S.S. 11; 2nd, Hilliard Boyce, S.S. 11; 3rd, Perry Jopling, S.S. 5.

Driving contest (for girls)—1st, Margaret Mann, S.S. 11; 2nd, Erma Deck, S.S. 11; 3rd, Carrie Touchburn, S.S. 5.

Public speaking (5 minutes on any subject)—1st, Phylis Moore, S.S. 2; 2nd, Robert Lackey, S.S. 1.

Weed-naming contest—1st, Laura Sanderson, S.S. 3; 2nd, Olga Sanderson, S.S. 3; 3rd, Mae Milburn, S.S. 3.

Races.

Boys (under 8)—1st, Roy Hancock; 2nd, James Moore; 3rd, Roddy Nichols; 4th, Fred Stubbs.

Girls (under 8)—1st, Eunice Hammond; 2nd, Opal Roseborough.

Boys (under 11)—1st, Chas. Touchburn; 2nd, Donald Telford; 3rd, Donald Jopling.

Girls (under 11)—1st, Edith Deck; 2nd, Phylis Moore; 3rd, Marion Wood; 4th, Laura Edmison.

Boys (under 11)—1st, Robert Irwin; 2nd, Hilliard Boyce; 3rd, Arthur Metcalfe; 4th, Neil Tully.

Girls (over 11)—1st, Carrie Touchburn; 2nd, Margaret Mann; 3rd, Emma Deck.

Boys' 3-legged race—1st, Lorne Jack and Chas. Touchburn; 2nd, Neil Tully and Bruce Heard; 3rd, Garnet Howden and Kenneth Fife.

NEW AND USED FURNITURE

Having leased the premises recently occupied by Mr. M. T. Butcher, we are offering all kinds of Household Furnishings at reasonable prices. People starting Housekeeping on a moderate scale or those requiring House Furnishings from time to time will find our goods of a carefully selected class, thereby assuring the public that the goods offered for sale are reliable.

If you have any articles of furniture for sale, 'Phone 567 and we will be pleased to call and offer a price consistent with the quality of such articles.

We are offering a limited space for STORAGE. People desirous of storing Household Goods will find this convenient and at reasonable rates.

All Repairs and Remodelling entrusted to us will be done properly and at a reasonable price.

M. S. DONOGHUE

384 Water Street, South of Hunter, 'Phone 567.

3d 65 2434

BEECHAM'S PILLS

The Safest and Best Family Medicine

Even a Professor Enjoys the Old Swimmin' Hole

IN this case, it is not the "old swimming hole," but the palatial pool at the Canadian Pacific Railway's Banff Springs Hotel, at Banff, Alta., in the Rockies. The group includes Prof. D'Arcy Thompson (with beard), St. Andrews, Profs. Daly and Dakin, of Liverpool, Principal Irvine, St. Andrews, and Dr. Corkill, Edinburgh, all members of the British Association for the Advancement of Science, and they are cooling off after a strenuous morning in the course of their recent Western tour. Wonder what their pupils would say if they saw them under such undignified circumstances? But even professors are human.

"The Sea Hawk"

By RAFAEL SABATINI

Published by arrangement with First National Pictures, Inc. Watch for the screen version produced by Frank Lloyd Productions, Inc., with Muion Sills in the title role. Copyrighted by Houghton Mifflin Co.

(Continued from Yesterday.)

CHAPTER XIII (continued)

Asad moved on in silence. That erstwhile habit of Sakr-el-Bahr's was one not easy to condone. It had occasioned him his moments of uneasiness, and more than once had he taxed his lieutenant with the practice ever to receive the same answer which he now made to Fenzileh.

"For every slave that he so manumitted, he brought a dozen into bondage."

"Perforce, else would he be called to account. 'Twas so much dust he flung into the face of true Moslems. Those manumissions prove a lingering fondness for the infidel country whence he springs. Is there room for that in the heart of a true member of the Prophet's immortal House? Hast ever known me languish for the Sicilian shore from which in thy might thou wrested me, or have I ever besought of thee the life of a single Sicilian infidel in all these years that I have lived to serve thee? Such longings are betrayed, I say, by such a practice, and such longings could have no place in one who had uprooted infidelity from his heart.

"And now this voyage of his beyond the seas—risking a vessel that he captured from the arch-enemy of Islam,which is not his to risk but thine, in whose name he captured it; and together with it he imperils the lives of two hundred True-Believers. To what end? To bear him overseas, perchance, that he may look again upon the unhallowed land that gave him birth. So Biskaine reported. And what if he should founder on the way?"

"Thou at least wouldst be content, thou fount of malice," growled Asad.

"Call me harsh names, O sun that warms me! Am I not thine to use and abuse at thy sweet pleasure? Pour salt upon the heart thou woundest; since it is thy hand I'll never murmur a complaint! But heed me—heed my words; or since words are of no account with thee, then heed his deeds which I am drawing to thy tardy notice. Heed them, I say, as my love bids me, even though thou shouldst give me to be whipped or slain for my temerity."

"Woman, thy tongue is like the clapper of a bell with the devil swinging from the rope. What else dost thou impute?"

"Naught else, since thou dost but mock me, withdrawing thy love from thy fond slave."

"The praise to Allah, then," said he. "Come, it is the hour of prayer!"

But he raised Allah too soon. Womanlike, though she protested she had done, she had scarce begun as yet.

"There is thy son, O father of Marzak."

"There is, O mother of Marzak," said he.

"And a man's son should be the partner of his soul Yet is Marzak passed over for this foreign upstart; yet does this Nasrani of yesterday hold the place in thy heart and at thy side that should be Marzak's."

"Could Marzak fill that place?" he asked. "Could that beardless boy lead men as Sakr-el-Bahr leads them, or wield the scimitar against the foes of Islam and increase as Sakr-el-Bahr increases the glory of the Prophet's Holy law upon the earth?"

"If Sakr-el-Bahr does this, he does it by thy favor, O my lord. And so might Marzak, young though he is. Sakr-el-Bahr is but what thou hast made him—no more, no less."

"There art thou wrong, indeed, O mother of error. Sakr-el-Bahr is what Allah hath made him. He is what Allah wills. He shall become what Allah wills. Hast yet to learn that Allah has bound the fate of each man about his neck?"

And then a golden glory suffused the deep sapphire of the sky heralding the setting of the sun and made an end of that altercation conducted by her with a daring as singular as the patience that had endured it. He quickened his steps in the direction of the courtyard. That golden glow paled as swiftly as it had spread, and night fell as suddenly as if a curtain had been dropped.

In the purple gloom that followed the white cloisters of the courtyard glowed with a faintly luminous pearliness. Dark forms of slaves stirred as Asad entered from the garden, followed by Fenzileh, her head now veiled in a thin blue silken gauze. She flashed across the quadrangle and vanished through one of the archways, even as the distant voice of a Mueddin broke plaintively upon the brooding still reciting the Shehad:

"La illaha, illa Allah! Wa Muhammad er Rasool Allah!"

A slave spread a carpet, a second held a great silver bowl into which a third poured water. The Basha, having washed, turned his face toward Mecca, and testified to the unity of Allah, the Compassionate, the Merciful, King of the Day of Judgment, whilst the cry of the Mueddin went echoing over the city from minaret to minaret.

As he rose from his devotions, there came a quick sound of steps without, and a shapr summons. Turkish janissaries of the Basha's guard, invisible almost in their flowing black garments, moved to answer that summons and challenge those who came.

From the dark vaulted entrance of the courtyard leaped a gleam of lanterns containing tiny clay lamps in which burned a wick that was nourished by mutton fat. Asad, waiting to learn who came, halted at the foot of the white glistening steps of the palace flooded light to suffuse the suffuse the courtyard and set the marbles shimmering.

A dozen Nubian javelin-men advanced, then ranged themselves aside whilst into the light stepped the imposing gorgeously robed figure of Asad's Wazeer, Tsamanni. After him came another figure in mail that clanked faintly and glimmered as he moved.

"Peace and the Prophet's blessings upon thee, O mighty Asad!" was the wazeer's greeting.

"And peace upon thee, Tsamanni," was the answer. "Art the bearer of news?"

"Of great and glorious tidings, O exalted one! Sakr-el-Bahr is returned."

"The praise to Him!" exclaimed the Basha with uplifted hands; and there was no mistaking the thrill of his voice.

There fell a soft step behind him and a shadow from the doorway. He turned. A graceful stripling, in turban and caftan of cloth of gold, salaamed to him from the topmost step. And as he came upright and the light of the lanterns fell full upon his face, the astonishingly white fairness of it was revealed—a woman's face it might have been, so softly rounded was it in its beardlessness.

Asad smiled wryly in his white beard, guessing that the boy had been sent by his ever-watchful mother to learn who came and what the tidings that they bore.

"Thou has heard, Marzak?" he said. "Sakr-el-Bahr is returned."

"Victoriously, I hope," the lad lied glibly.

"Victorious beyond aught that was ever known," replied Tsamanni. "He sailed at sunset into the harbor his company aboard two mighty Frankish ships, which are but the lesser part of the great spoils he brings."

"Allah is great," was the Basha's glad welcome of this answer to those insidious promptings of his Sicilian wife. "Why does he not come in person with his news?"

"His duty keeps him yet awhile aboard, my lord," replied the wazeer. "But he hath sent his kayia Othmani here to tell the tale of it."

"Thrice welcome be thou, Othmani."

He beat his hands together, whereat slaves placed cushions for him upon the ground. He sat, and beckoned Marzak to his side.

"And, now, thy tale."

And Othmani standing forth related how they had voyaged to distant England in the ship that Sakr-el-Bahr had captured, through seas that no corsair yet had ever crossed, and how on their return they had engaged a Dutchman that was their superior in strength and numbers; how none the less Sakr-el-Bahr had wrested victory by the help of Allah, his protector; how he had been dealt a wound that must have slain any but one miraculously preserved for the greater glory of Islam; and of the surpassing wealth of the booty which, at dawn to-morrow, should be laid at Asad's feet for his division of it.

CHAPTER XIV

THE CONVERT

That tale of Othmani's being borne anon to Fenzileh by her son was gall and wormwood to her jealous soul. Evil enough to know that Sakr-el-Bahr was returned in spite of the fervent prayers for his foundering which she had addressed both to the God of her forefathers and to the God of her adoption. But that he should have returned in triumph, bringing with him heavy spoils that must exalt him further in the affection of Asad and the esteem of the people was bitterness indeed. It left her mute and stricken, bereft even of the power to curse him.

Anon, when her mind recovered from the shock she turned it to the consideration of what at first seemed a trivial detail in Othmani's tale as reported by Marzak.

"It was most singularly odd that he should have undertaken that long voyage to England to wrest thence just those two captives; that being there he should not have raided in true corsair fashion and packed his ship with slaves. Most singularly odd!"

They were alone behind the green lattices through which filtered the perfumes of the garden and the throbbing of a nightingale's voice laden with the tale of its love for the rose. Fenzileh reclined upon a divan that was spread with silken Turkey carpets, and one of her gold-embroidered slippers had dropped from her henna-stained toes. Her lovely arms were raised to support her head, and she stared up at the lamp of many colors that hung from the fretted ceiling.

Marzak paced the length of the chamber back and forth, and there was silence save for the soft swish of his slippers along the floor.

"Well?" she asked him impatiently at last. "Dost it not seem odd to thee?"

"Odd, indeed, O my mother," the youth replied, coming to a halt before her.

"And canst think of naught that was the cause of it?"

"The cause of it?" q oth he, his lovely young face, so closely modelled upon her own, looking blank and vacant.

"Aye, the cause o' it," she cried impatiently. "Canst do naught but stare? Am I the mother of a fool? Wilt thou simper and gape and trifle away the days whilst that dog-descended Frank tramples thee underfoot, using thee but as a stepping-stone to the power that should be thine own? And that be so, Marzak, I would thou hadst strangled in my womb."

He recoiled before the Italian fury of her, was dully resentful even, suspecting that in such words from a woman, were she twenty time his mother, there was something dishonoring to his manhood.

"What can I do?" he cried.

"Dost ask me? Art thou not a man to think and act? I tell thee that that misbegotten son of a Christian and a Jew will trample thee in the dust. He is greedy as the locust, wily as the serpent, and ferocious as the panther. By Allah! I would I had never borne a son. Rather might men point at me the finger of scorn and call me mother of the wind than that I should have brought forth a man who knows not how to be a man."

"Show me the way," he cried. "Set me a task; tell me what is to do and thou shalt not find me lacking, O my mother. Until then spare me these insults, or I come no more to thee."

At this threat that strange woman heaved herself from her soft couch. She ran to him and flung her arms about his neck, set her cheek against his own. Not eighteen years in the Basha's harem had stifled the European mother in her, the passionate Sicilian woman, fierce as a tiger in her maternal love.

"O my child, my lovely boy," she almost sobbed. "It is my fear for thee that makes me harsh. If I am angry it is but my love that speaks, my rage for thee to see another come usurping the place beside thy father that should be thine. Ah! But we will prevail, sweet son of mine. I shall find a way to return that foreign offal to the dungheap whence it sprang. Trust me, O Marzak! Sh! Thy father comes., Away! Leave me alone with him."

She was wise in that, for she knew that, alone, Asad was more easily controlled by her, since the pride was absent which must compel him to turn and rend her did she speak so before others. Marzak vanished behind the screen of fretted sandalwood that masked one doorway even as Asad loomed in the other.

He came forward smiling, his slender brown fingers combing his long beard, his white djellaba trailing behind him along the ground.

"Thou has heard, not a doubt,O Fenzileh," said he. "Art thou answered enough?"

She sank down again upon her cushions and idly considered herself in a steel mirror set in silver.

"Answered?" she echoed lazily, with infinite scorn and a hint of rippling, contemptuous laughter running through the word. "Answered indeed. Sakr-el-Bahr risks the lives of two hundred children of Islam and a ship that, being taken, was become the property of the State upon a voyage to England that had no object but the capturing of two slaves—two slaves, when, had his purpose been sincere, it might have been two hundred."

"Ha! And is that all that thou hast heard?" he asked her, mocking in his turn.

"All that signifies," she replied, still mirroring herself. "I heard, as a matter of lesser import, that on his return meeting fortuitously a Frankish ship that chanced to be richly laden he seized it in thy name."

"Fortuitously, sayest thou?"

(To Be Continued.)

CUTICURA HEALS SKIN TROUBLE

Face Broke Out In Pimples, Were Disfiguring, Extremely Sore.

"My face broke out in a mass of pimples that were very annoying as well as disfiguring. The pimples were small, hard, red lumps at first, but increased in size and came to a head. The pimples were extremely sore and tender, and I was very much discouraged.

"I read an advertisement for Cuticura Soap and Ointment and sent for a free sample. I purchased more, and after using two cakes of Cuticura Soap, together with the Cuticura Ointment, I was healed." (Signed) Miss Alberta Moore, Salt Springs Sta., Nova Scotia.

For every purpose of the toilet and bath, Cuticura Soap, Ointment and Talcum are excellent.

Sample Each Free by Mail. Address Canadian Depot: "Cuticura, P. O. Box 2616, Montreal." Price, Soap 25c. Ointment 25 and 50c. Talcum 25c. Try our new Shaving Stick.

CHASE AND SANBORN'S SEAL BRAND TEA COFFEE

SOLD IN ½ LB. AND 1 LB. CARTONS

SOLD IN ½ - 1 - 2 LB. TINS

FOUND BODY OF ALFRED DAVIES

One of the Two Toronto Students Who Perished In Rice Lake Saturday Evening.

The body of Alfred Davies, the 19-year-old Toronto student, who with Gerald Wood was drowned in Rice Lake on Saturday evening, when their canoe was swamped in a storm, was found at 11.45 this morning. It was first discovered near the home of George Paudash, and it is believed to be close to the vicinity where the two youths disappeared.

FORTIFICATIONS WALL.

Historic Find Made By Workmen in Heart of Montreal.

MONTREAL, Sept. 18.— While tearing down the foundations of the old Standard Insurance Building on St. James street yestreday, workmen came across what antiquarians believe to be a piece of the old fortifications wall that surrounded Montreal from 1711 till 1803.

WOMEN'S PROHIBITION COMMITTEE MEETINGS

Arrangements Made For Meetings In Each Ward.

Have arranged the following ward meetings for women, Friday afternoon at 3 o'clock sharp:

North Ward (north of McDonnel) at Y.M.C.A.

South Ward (south of Sherbrooke) St. James' Sunday school room.

West Ward (west of Bethune, north of Sherbrooke, south of McDonnel) at Reid Street Hall.

East Ward (East City), Mark St. Methodist church.

Centre Ward (Charlotte to McDonnel and Bethune to the river), St. Paul's church, Guild room.

All women are urged to be present.

DOCTORS ARE DUBIOUS.

Hold Out No Hopes For Recovery of Anatole France.

PARIS, Sept. 18.—(United Press)—Doctors are dubious over the recovery of Anatole France, the novelist, according to a story published in the Matin to-day.

The story denies that the writer is out of danger and says that he eats little and remains in bed except for thirty minutes daily. He will receive no one.

Will see you at the Flower Show.

What Does "MAZDA" Mean to You?

THE word MAZDA, derived from ancient mythology, was the name of a Persian god whose symbol—a winged circle—denoted the flight of the sun across the sky.

To-day the word MAZDA stands for the latest development and most scientific research work applied to artificial illumination. Electric lamps carrying the trade mark "MAZDA" are the product of a service centred in the research laboratories of the Canadian General Electric Company.

The Symbol of the Latest Lamp Achievement

When you purchase Edison Mazda Lamps, you are buying the product of the oldest organization in the field of incandescent lighting—a product backed by more than 40 years of growth, experience and development.

Electric lamps vary so little in appearance that the trade mark is your only guide. By always insisting upon Edison Mazda Lamps, you will have the satisfaction of knowing that you are purchasing a product guaranteed to give you the best possible value for your money.

Near you is an Edison Mazda Lamp store, recognizable by the yellow and blue cartons. There you will obtain real information about good lighting.

L12

EDISON MAZDA LAMPS

Edison Lamp Works of Canadian General Electric Co. Limited

F. R. J. MacPHERSON 450 GEORGE ST.

Sell and recommend Mazda Lamps

MILLER, POWELL & WATSON

CARRY A COMPLETE LINE OF MAZDA LAMPS 438 GEORGE ST.

CORNER SERVICE STATION

CORNER CHARLOTTE AND AYLMER

ARE AGENTS FOR AND RECOMMEND MAZDA LAMPS

DOCTORS MEET FOR SESSIONS AT HOSPITALS

Fifty Visitors From All Parts of the District Here.

MANY GOOD PAPERS.

Morning Session In St. Joseph's Hospital Presided Over By Dr. H. M. Yelland.

Visiting and local physicians, to the number of about half a hundred, including three ladies, attended the opening session this morning at St. Joseph's Hospital, of the District Medical Meeting of the Ontario Medical Association, for Counsellor District Number Six, comprising the Counties of Victoria, Peterborough, Durham, Northumberland, Prince Edward, Hastings and Haliburton. The first-floor surgical ward, utilized for the occasion, was bright with overhead pennants and the roof garden, where luncheon was served at noon, was decorated effectively with quantities of asters and cosmos.

The morning session, presided over by Dr. H. M. Yelland, was occupied with papers read by three doctors from Toronto, Dr. H. K. Detweiler, Bacteriologist at the Toronto General Hospital, speaking on Asthma—Its Diagfnosis and Treatment, Dr. Jabez Elliott, Internist at St. Michael's Hospital, and vice-president of the American College of Physicians, giving some points in Diagnosis and Value of Rest in the treatment of Pulmonary Tuberculosis, and Dr. Wm. Magner, Pathologist at St. Michael's Hospital, giving a paper, illustrated by lantern slides, on the Physiology and Pathology of the Gall Bladder.

Paper On Asthma.

Speaking on the Diagnosis and Treatment of Asthma, Dr. Detweiler prefaced his remarks with an allusion to the many unsolved difficulties still remaining in the treatment of this disease. He spoke of the three divisions, the primary, or true, bronchial asthma, chronic bronchitis in secondary asthma, and cardiac asthma, confining his discourse to the first two types. Referring to recent investigations which have led to the use of protein sensitization methods, he characterized the asthmatic patients who are sensitive to proteins, whether those of foods, pollens or animal emanations, as belonging to the true group of bronchial asthmatics, while those who are no sensitive to such proteins belong to a mixed group in which the primary factor is an infection of some sort. Protein sensitivity, said Dr. Detweiler, is inherited usually, but exposure to the particular protein must occur before sensitization develops. It has also been noted that cases of true bronchial asthma usually have their inception early in life, without bronchitis, at least in the early stages, and accompanied by a thick, jelly-like sputum.

In testing for protein sensitivity, a number of small abrasions are made with a scalpel on the forearm, sufficient to accommodate the various proteins used. A soda solution is applied and the protein powder rubbed in. About fifty per cent. of the sensitive cases usually show a positive reaction to more than one protein, and often these are of widely differing types, such as that of a patient who will be sensitive to a cereal and also to an animal emanation. Heredity plays no part here, as a parent may be senstive to a vegetable protein, and the child show a sensitivity to animal emanations.

Faith In Charms.

The speaker related the case of a patient, suffering from a terrible attack of asthma, complicated by eczema, who was advised by him that he had a sensitivity to feathers, and was told to get rid of any feathers around his house and also of a flock of chickens which he prized. The man departed to return some time later and describe himself as being cured. Although he had followed the doctor's instructions, he placed no faith in them, and did not attribute his cure to their following out. On the contrary, he gave the credit to a charm, by a quack friend, and to the prayers which he himself had said, to counteract any baleful effects of the said charm.

In speaking of careful focal tests, to be made when negative protein tests were realized, the doctor declared that he considered open infection from pyorrheal pockets as much more important than diseases at the roots of the teeth.

Treatment of asthma should include an abundance of fresh air, without chilling, the avoidance of unnecessary conversation, and absolute cleansing of dust of any sort. If an administration of adrenalin was found to have ill effects, atropine migth be used, also special asthmatic powders. When sensitivity to proteins was discovered, the particular protein should be omitted, if it happened to be a food, and it was often found that automatic de-sensitization would result from such an omission for even the space of a year. Food proteins are more important in the case of child patients than in adults, as sensitivity to foods diminishes much more rapidly than sensitivity to animal or vegetable proteins. In animal emanations which result in such sensitivity in asthmatic patients, horse dander was the hardest to avoid, as perspiration from horses is constantly being dropped on the streets, ground into dust, and inhaled by passers-by. Horsehair is also used to a great extent in mattresses and other furniture fillings. Inoculations of horse dander will often make a complete cure, whereas inoculations for pollen sensitivity must be renewed each year. Relief for asthma caused by infection is often afforded by the removal of infected tonsils, and teeth and the drainage of infected sinuses. A vaccine, created autogenously from the patient's own vaccine, is often a valuable aid. It is important to avoid dust, particularly house dust, smoke or fumes, feather pillows, the diet must be regulated with care, and the consumption of five small meals, instead of three large ones, daily, was recommended, while a free action of the skin, plenty of water, and free intestinal elimination, were all necessities.

Answering several questions at the close of his address, Dr. Detweiler said that the use of calcium salts in asthmatic treatment had proved rather disappointing up to date, that pollen pastes might be substituted for pollen powders, if desired, and that chlorine gas treatment for the disease was not familiar to him.

Pulmonary Tuberculosis.

Dr. Jabes Elliott, giving some points in Diagnosis and the Value of Rest in treatment of Pulmonary Tuberculosis, spoke of the necessity of a careful examination of the sputum, and of the many cases diagnosed as chronic bronchitis which had proven to be of a pulmonary origin after such an examination. He also regarded as requisite careful survey of afternoon and evening rises of temperature, and recognized as very significant the appearance of pulmonary hemorrhage. "When blood is coughed up, it is nearly always caused by pulmonary tuberculosis, and very seldom from a broken vessel in the throat." He spoke rather strongly of the wrong diagnosis and treatment in many instances by physicians, and of the honest diagnosis in two cases cited by him, where patients could not obtain a true opinion on their ailment until they had consulted an osteopath. In bothe instances, the latter, acting conversely to the physician first consulted, made a very careful examiantion and diagnosed the disease truthfully.

The speaker emphasized strongly the need and the value of rest in the treatment of the disease. The improvement in recent years in housing conditions and in hygiene with regard to general living methods had helped greatly in the subsidence of pulmonary tuberculosis. "Could we discover the cases at present infected, keep these from transmitting the infection to others and pasteurize all our milk, we could do away with tuberculosis in a short time."

Results of three surveys made in the past two years in British Columbia, Saskatchewan, and in the town of Dundas, where some eight hundred children from the town and surrounding rural districts were examined, showed in the latter instance alone that forty-one per cent. of those examined were reactors to the tuberculin test, that is, they were harboring tubercles in their system, which did not mean that they were suffering from tuberculosis, but that they were susceptible to the disease.

Value of Complete Rest.

A complete and absolute system of rest, to be followed out until every system of the disease had disappeared, was the recommendation of the doctor. "The lung is an organ that has to function, but we must loosen the load on it as much as possible," said Dr. Elliott. "Exercise increases metabolism in the body, so that rest is essential in lessening the work of the lungs, and also in allowing the healing process to proceed."

It is not sufficient, he asserted to take a few months' perfunctory rest, in which a certain number of social functions are allowed to intervene. A complete and absolute rest is essential, the doctor answering a question as to the duration of the rest period, by saying that it should continue unbroken until the temperature and the pulse rate are normal, and no bacilli have been visible in the sputum for the space of at least two or three months.

"Do not say to your patients: "Go west or go south, and live quietly." Climate does not cure, and never has cured tuberculosis. "It is better that a patient should be at home under strict supervision than in the best climate unattended."

Third Paper.

Dr. William Magner gave an interesting paper, illustrated with lantern slides, dealing with the Physiology and Pathology of the Gall Bladder. He described fully the structure and the functions of the organ which he said had been called "a profitable stone quarry," spoke of the infections which were characteristic of it, and of the pathological lesions which might attack it as a result of these infections. The chief function of the gall bladder is that of absorption but it is believed, said the speaker, that, as well as water, certain solid constituents are also absorbed by it, altered, and passed into the lymphatic circulation.

The ball bladder, the liver, the pancreas, and the duodenum, are all connected. A mode of infectional entry is ofter made through the tissues of the mouth, where streptococci, which have a special affinity for the gall bladder, gain entrance.

Dr. E. . McQuade of Trenton, is Counsellor, and Dr. F. C. Neal, of this city, is Vice-Counsellor, of Counsellor District Number Six of the Ontario Medical Association, the district meeting of which is being held here to-day. Officers of the Peterboro Medical Society, which has charge of the meeting, are as follows:

President, Dr. A. Moir; Secretary, Dr. C. D. Hewitt; Programme Committee, Drs. A. Moir, F. C. Neal, N. D. Buchanan; Entertainment Committee, Drs. H. M. Yelland, A. Moir, A. W. McPherson, F. A. O'Reilly, C. D. Hewitt.

Doctors who registered this morning are as follows: Dr Emma Connor, Belleville; Dr. Jessie Birnie, Dr. Phyllis V. Young; Drs. A. C. Locke, Tweed; E. A. McQuade, Trenton, R. J. Carter, Brighton; H K Detweiler, Toronto; T B Longmore, Campbellford; H W Benson and G W Clinton, Belleville; J J Speck, New Toronto; H Ferguson, Enniskillen; Jabez Elliot, Toronto; H A Turner, Millbrook; E A White, Fenelon Falls J. McCulloch, Lindsay; V A Fraser, Lakefield; C W Slemon, Bowmanville; G M Ferris, and F C Lapp Cobourg; William Magner, Toronto; B E Kelly, Bobcaygeon; W E Wilkins and G. W. Jamieson, Cobourg; Geo S. Young, Toronto; J. F. Loucks, Campbellford; J H Herlihey, Consecon; B I. Russell, Bailieboro; C V Mulligan, Lindsay; D Munro, Warsaw; H E Moore, Lakefield; H C Rundle, Brighton; A S Tilley, Bowmanville; S Y Walsh, Keene; J Archer Brown, Colborne; A T Bazin, Montreal; A H Rolph, Toronto; E Lower, Cleevland, Ohio; H M Tovell, Toronto.

Peterboro physicians registering this morning included Drs. H. M. Yelland, T. W. H. Young, J. A. Morgan, C. B. Waite, W. D. Scott, F C. Neal, R. Devlin, A. Moir, F. A. O'Reilly, F. P. McNulty, D. W. Clark C. B. Marlatt, A. Y. McNair, J. McCulloch, C. H. Amys, T. G. Loudon, James V. Galivan, R. Scott, E. H Wood, D. N. Carmichael, J. B. Mann, G. S. Cameron.

"HOW I BECAME MISS AMERICA"

Ruth Malcomson Gives Ten Rules For Beauty.

THE MOST BEAUTIFUL GIRL IN AMERICA—THAT'S THE TITLE CONFERRED ON MISS RUTH MALCOMSON OF PHILADELPHIA. NO WONDER SHE SMILED. ON LEFT SHE IS SHOWN BEING CROWNED. ON RIGHT THE MEASUREMENTS OF "THE PERFECT GIRL."

ATLANTIC CITY, N. J., September 18. — There is no short cut to beauty. It is a long road that knows many an unpleasant and arduous bending.

At least that is the retrospective view of Miss Ruth Malcomson, of West Philadelphia, Pa., chosen here as "Miss America," the most beautiful girl in the land.

Her father owns an ice company in her home town. She has been a member of the same church—and a regular attendant—since she was nine months old. For years she has been a choir girl.

As America's most gloriñed girl she is 18 years old, 5 feet 6 inches in height, violet eyes, weighs 132 pounds and has long golden brown hair, naturally curly.

"It is to my mother that I contribute the honor conferred upon me. It was she who watched carefully over me and grooved me in the habits I am sure are essential for any girl to gain the most from her natural charms," said Miss America.

Her mother, often mistaken for Miss America's sister, is youthful and beautiful in appearance showing that her beauty training system is of practical proportions.

"I have no stage ambitions," said Miss America with decision, "but I always have wanted to be a motion picture actress."

Miss Malcomson was amateur beauty here last year, winning the highest honors in her class, but this year she returned with a new standing and was triumphant over all comers.

She is a recent high school graduate and does not work.

Also—and this is important—she doesn't bob her hair.

TEN SIGN POSTS ALONG THE ROAD TO BEAUTY.

BY MISS AMERICA.

(RUTH MALCOMSON OF PHILADELPHIA.)

1. RISE EARLY. It is the morning sun that aids the complexion. The air is snappy and nature is at its best. Eyes sparkle and blood tingles. Mornings are essential to beauty.

2. EAT A HEARTY BREAKFAST. The first meal of the day should be substantial. If you rise early you will enjoy it. Breakfast should fuel the body for the whole day.

3. EXERCISE. It is most necessary. Long walks and frequent dancing are excellent. Swimming aids in making and keeping the figure shapely. The walking habit is wonderful and easy to require.

4. NO ALCOHOL. Drinking intoxicating liquors is suicide to beauty aspirations. It not only is a violation of the law of man but is against nature's decrees.

5. SMOKING IS DETRIMENTAL. It seems to be a substitute for exercise these days. If girls spent the time devoted to cigarettes in walking around the block they would find it beneficial to health and beauty.

6. GET OUTDOORS. Don't spend every matinee time in a theatre or a at a bridge party. Walk or ride into the open, go to a baseball game or a tennis match. Let the sun see your face.

7. EAT A LIGHT LUNCH. If you exercise in the morning and eat a hearty breakfast you will have no hunger pangs at noon. It is the heavy lunches and candy eating in the afternoon that produces weight.

8. EAT A SATISFYING DINNER. It should be the principal meal of the beauty's day. Eat enough but don't gourge.

9. EARLY TO BED. This doesn't mean that one must cease living at curfew time. But it isn't necessary to remain up until four o'clock in the morning to have a good time.

10. SLEEP. If you observe these rules you will not be troubled with insomnia. Your sleep, so essential to beauty, will be peaceful and uninterrupted.

RISE TO THE NEED

'Tis only once a year that the public in general are invited to contribute toward the altogether commendable work of the Children's Aid Society, and that is on the organization's Tag Day, which this year falls on Saturday, September 27th. This Tag Day method of raising funds for the support of a public institution originated in Peterboro with the Children's Aid, and has in the past met with a generous response; and there is no doubt that the liberality of an appreciative community in former years will be repeated Saturday week.

But the Children's Aid is an organization which must be prepared for and look forward to increased efforts to keep apace with growing demands upon its functioning. Hence it is hoped that this year will see citizens rising to the need in a united effort to substantially better last September's Tag Day total of $1,950.83. The importance of community and nation of this society's work of uplifting and fostering present and future lives of neglected or parentless little ones cannot, perhaps, be stressed too strongly. Children are the hope of the nation; their bringing up in surroundings and influences where respect for moral and civil laws dominate promises a national asset in their developed manhood and womanhood. To this end every effort of the Children's Aid is directed, and their accomplishments in the past should stimulate public contributions through the Tag Day boxes.

Let no one miss buying a tag when the appeal is again made — every little will help and be appreciated.

BANK CLEARINGS.

Week ending Sept 18.....	$751,021
Past week	851,036
One month ago	764,719
One year ago	692,624

DISAPPEARANCE OF FORBES A MYSTERY

His Departure Connected With Divorced Woman Say Detectives.

BUFFALO, September 18. — The search for Harold Forbes, the missing Hamilton, Ont., city employee, who disappeared more than three weeks ago, with $32,000 of city money, now centres in Buffalo.

An automobile purchase here in May by Forbes for Mrs. Ioran Sears, a Cleveland divorcee, who is believed to be with him, was found late yesterday afternoon in front of a house on Ardmore Place, where Mrs. Sears was a guest for several weeks last summer.

It is known that Forbes and the woman were in Buffalo on August 25, and the detectives are making investigations.

CATHEDRAL ON FIRE.

Interior of Historical Cathedral Totally Destroyed.

BUENOS AIRES, Sept. 18.—Fire which broke out last night in historic cathedral at Sandiego Chile, was still raging at midnightwhen interior was nearly totally destroyed and roof of central nave had fallen says dispatch received by La Nacion to-day.

ILLNESS WAS FATAL.

Property Man of a Toronto Theatre Stricken During Progress of Show.

TORONTO, Sept. 18.—(Canadian Press).—During the second act of a performance by the Jewish Stock Company last night at the Comedy Theatre, formerly the Gaiety, Nathan Charles, aged 55 years, property man of the theatre, suffered an acute attack of heart trouble. He was removed from the theatre by Constable Carsen and taken to St. Michael's Hospital, where he died.

MONTHLY MEETING

Women's Missionary Society of St. Andrew's Church Held a Meeting.

The Women's Missionary Society of St. Andrew's Church held their regular monthly meeting for September on Tuesday afternoon at 3 o'clock. Mrs. John, president, was in the chair.

The meeting opened by the singing of a hymn, followed by a prayer by the Rev. J. W. Gordon. This was a special meeting, and Rev. Mr. Gordon was invited to attend and speak a few minutes to the members and friends that were gathered together.

Mrs. Stacey then read a passage of Scripture, followed by a season of prayer from different members of the society.

Minutes of the last meeting were read by the Secretary, and the report of the treasurer; then a business discussion and several letters read.

A solo was then given by Mrs. Ross Williams.

Mrs. Plant, secretary of the Home Helpers of the Presbyterial, of Hastings, then gave the address of the afternoon, which was greatly enjoyed by all present. She explained fully how the Home Helpers could help the Auxiliary workers; also as a society they must keep in touch with each other.

Mrs. Geo. Laing, Home Helpers' secretary, of St. Andrew's, moved a vote of thanks to Mrs. Plant, seconded by Mrs. Mathieson, for her interesting talk on the work of the W.M.S., and the pleasure it gave us having her here.

Miss Craw then gave her little talk on the special pages of our Missionary Messengers, drawing our attention to what she thought might be overlooked during our holiday season.

The meeting then closed with a prayer, offered by Mrs. (Rev.) Gordon.

Refreshments were then served by the different ladies of Mrs. Steven's Circle to about seventy people, who seemingly enjoyed themselves in a social half-hour.

While the ladies were busy preparing the latter part of the programme, May King sang very sweetly a solo, then followed by a duet by Jean McKone and Isabel Weddell.

BALANCE FOR PUBLIC.

American Group Will Take $90,000,000 of New Canadian Loan.

NEW YORK, Sept. 18. — The American portion of the Canadian government's $200,000,000 financing, consisting of $90,000,000 one-year 4 per cent notes, has been awarded to a banking group headed by the Chase Securities Corporation, it was announced last night. Public offering of the issue will be made to-day at par.

Transfer of the dominion government's business from the firm of J. P. Morgan and Company, which hitherto has handled its principal financial operations, to a new banking syndicate occasioned widespread comment in Wall street. Both groups refuse to discuss the reported rivalry for the loan. Although Canadian finance officials were understood to have sought the advice of the Morgan firm, they awarded the business to competing bankers because the offer of a short-term note issue conformed with their financing plans.

Proceeds of the sale will be applied to the retirement of maturing treasury bills exceeding the amount of the new issue. The balance of the Canadian financing will be done internally.

Associated with the Chase Securities Corporation in the offering will be Blair and Company, and the Equitable Trust Company of New York and other banks in Boston, Chicago, LosAngeles, San Francisco and St. Louis.

HAVE LOTS OF GRUB.

No Danger of Starvation at Northern Police Post.

EDMONTON, Sept. 18.—(Canadian Press.)— There is no danger whatever of anything serious happening to Lieut. Young and his crew of three wireless men now at Herschel Island, stated Supt. Ritchie Edmonton division Royal Canadian Mounted Police, when asked to-day as to whether it would be necessary for these men to supplement their food stocks by hunting because supplies intended for them were aboard the Hudson's Bay Company's steamer "Lady Kindersley" abandoned in the ice off Point Barrow.

The R.C.M.P. station at Herschel Island is supplied with provisions that will last until open water next year and an addition of four extra men will impose no particular drain on their resources.

HAS DECLARED WAR.

One Leader Declares War on Another in Chinese Conflict.

By Ray G. Marshall, United Press Staff Correspondent.

PEKIN, Sept. 18. — A President presidential mandate issued by Ksao Kun to-day formally declared war against Ching Tso Lin Manchurian War Lord whose forces are engaging Chi Li Troops north of the Capital.

Chang declared war against the Peking Government last week.

Wu Pei Fu, most powerful leader of the Cji Li Faction was appointed Generalissimo, to conduct an immediate punitive campaign against Chang.

"Say it with Flowers," at the Flower Show.

SEPTIC TANK FOR ISOLATION HOSPITAL

Board of Health Appoint a Committee To Arrange For Installation.

Queen Mary Hospital is to have a sanitary sewage disposal plant.

At a meeting of the Board of Health on Tuesday, Chairman G. Duncan and Mayor Turner were appointed a committee to arrange with the Kanstine Manufacturing Company to furnish and instal a septic tank system at the hospital.

For some time this matter has been under discussion, and the Board has been negotiating for a new plant to replace the old system.

Yesterday morning the two members on the committee visited the hospital with a view to choosing a suitable place for the installation of the proposed new septic tank.

GAOL INMATE TO SEE DYING MOTHER

Released To Visit Parent Through Intervention of Salvation Army.

MONTREAL, Sept. 18.—(Canadian Press).—In order that he might visit his dying mother, William Henry Clark, who was serving a twelve months' term at Bordeaux for non-support, was released through the efforts of the Salvation Army, several months before his term had been completed.

SOME GOOD ADVICE.

Four Young Men Ran Into a Flock of Geese.

Sunday afternoon four young men in an automobile ran into a flock of geese, the property of Mr. Robert McGahey, near Union School (S. S. No. 16), N. Emily. The geese were being driven by a boy and a girl along the road when the motorists deliberately ran into them, killing three and wounding four. They then disappeared at full speed, but Mr. McGahey jumped into his car and took chase. He caught them four miles east, near Fox's corner. The young men settled for the geese and were given some words of advice by Mr. McGahey.

TAKE LONG FAST.

Gandhi Will Try a New Stunt During Stormy Period.

SIMLA, PUNJAB, Sept. 18.—(Canadian Press.)—Mohandas "Mahattma" Gandhi, Indian Nationalist leader, has intimated his intention of fasting for 21 days. He will devote this time to prayer, as a penance for the tension between the Hindus and Moslems. Gandhi has appealed to all of the Indian communities to assist in ending the quarrel between the Hindus and Moslems.

HITCH IN PLANS.

Bank of France Objects To Paying Portion of Interest.

LONDON, Sept. 18. — (United News).—Negotiations for the renewal of the Morgan and Co., credit which was hurriedly arranged for France some time ago when the Franc began to drop steadily in value has struck a snag according to a dispatch to the financial times from Paris.

The negotiations are between the Bank of France and the House of Morgan and it is understood that an "awkward hitch was reached when the French institution declared its unwillingness to pay interest on the whole credit and insisted that it should pay interest only on the amount actually used. The Morgan negotiations are said to object to this arrangement."

THREE DAYS SUNSHINE.

Good Weather Great Boon To Late Harvesting Operations.

WINNIPEG, Sept. 18.—(Canadian Press).—The whole West has had three days of bright sunshine and summer weather, a great boon to the late crops, and permitting harvesting to be carried ahead full sweep.

The prospects are bright for the continuance of the present weather conditions. The fact that the harvest surpasses expectations is indicated by the announcement of a shortage of harvest help from several districts.

SEARCHING FOR LIFE.

Atomic Theory Is Advanced As New Means of Curing Ills.

NEW YORK, Sept. 18—(Canadian Press).—In his beautiful and unusual laboratory at Alpine, N. J., designed and erected by his wealthy wife and himself at a cost exceeding $200,000, Dr. J. C. Lawson Burnett is at work searching for the founding of life. He thinks it will be found in electronic energy, which will some day diagnos and treat human ills. Dr. Burnett, with the assistance of J. H. Hallberg, an engineer with considerable reputation in the electrical world, is attempting to show the practicability of the atomic theory as regards the human body.

For Service— Call Remington

What Remington Service Can Do for *You*

Do you want your typewriters kept always in tip-top working condition by means of our regular monthly inspection contract? Call Remington.

Do you want an expert repair-man to put a disabled machine in working order? Call Remington.

Do you want competent typists at a moment's notice? Call Remington.

Do you want, in a rush, the best quality of carbon paper, the finest of typewriter ribbons, or any of the score of little things needful to the typist? Call Remington.

The same spirit of initiative, the same foresight in providing for the public's needs, which prompted Remington fifty years ago to manufacture the world's first commercial typewriter, spur on the Remington organization of today.

"Leadership through service" being our watchword, how can we best serve you?

J.A. Wright, Provincial Manager.

S. J. Black, Resident Salesman, Peterboro.

Mail this Coupon before you forget it

Remington Typewriter Company of Canada, Limited
68 King Street West, Toronto.
Please send me full particulars of the Remington Regular Monthly Inspection Contract.
Name .....
Address .....
..... D 12

FELL INTO A WELL.

Five Year Old Girl Saved Herself Until Help Arrived.

SYDNEY, Sept. 18—Although she fell twenty-five feet down a well into five feet of water early yesterday, Emily Hutton, five years of age, escaped without a scratch. The little girl, after plunging to the bottom of the fell, on coming to the surface, grasped an iron pump pipe by which she supported herself until brought up by John MacQueen a passing telegraph lineman, who used his spurs to descend the deep well.

AIRPLANES BOMBING.

Attempt To Blow Up the Peking Railway Did Not Succeed.

LONDON, Sept. 18. — (United Press).—A fleet of general Chan Tso Lins airplanes early to-day started bombing the Chili army post of Shanghai-Kwan, according to a dispatch to the central news.

The attack was an attempt to blow up the Peking railroad but it is reported the damages were not heavy.

COAL

NOW IS THE TIME TO FILL YOUR COAL BIN WITH GOOD ANTHRACITE COAL.

GYPROC

The Fireproof Wallboard for Remodelling or Repairs.
Won't Warp. Won't Burn.

Thos. A. Rehill Co.

210 Wolfe St. (near C.P.R. Station)
'Phones — Office 245, Night 1543W.

BUDGET OF LIVE NEWS FROM THE OLD LAND FOR EXAMINER READERS

GUN-PLANES FOUR MILES A MINUTE

Strenuous Race Between Leading Nations for Air-Fighter Speed

BATTLE OF WITS

Britain Less Advanced Than France and United States

A new and secret air struggle of vital importance has begun between the great nations.

It becomes increasingly clear that air power, offensive and defensive, must depend upon the ascensional power and speed of single-seater "gun-planes"— machines with great many-cylindered engines, in which everything in subservient to a rush skyward at tremendous speed, there to endeavor to out-fly and out-fight opponents in brief, fierce duels.

The scientists and technicians of America, France and Britain are, therefore, being pitted against each other in a fresh battle of wits to produce a world's record fighter in speed and climb.

"STRIPPED FOR THE FRAY."

At the present time the international table of air-fighter speeds is as follows:

France, 190 miles per hour.
United States, 170 miles per hour.
Britain, 155 miles per hour.

Our position at the bottom of the list is due not to there being anything fundamentally wrong with our designs or our motors. It is due to an endeavor, on the part of officialdom, to combine too many different features in one and the same aeroplane; with the result that the machine is made too heavy, and does not do itself justice either in speed or climb.

In the new air-race now starting all this is to be changed. British machines are to be built which will be stripped for the fray. They will carry a minimum of equipment. Their weight of fuel will be sufficient only for a phenomenally swift climb up to dizzy altitudes. Their motors are to be huge power-plants developing as much as 800 horse-power.

WINGED BULLETS.

Thus engined, and carrying only one man, these "winged bullets" will rush upon an antagonist at more than 200 miles an hour.

America, the first nation in the world to build a racing 'plane to fly at 266 miles an hour, is constructing secret "gun-planes," streamlined to the last degree, and driven by immensely powerful engines, which are expected, even when carrying all their armament, to hurtle through the air at a speed as great as four miles a minute!

France, proud of her record of having the swiftest of all airfighters, the famous Gourdon-Lescurre monoplane, is determined not to be beaten in this new struggle for gun-plane speed.

The most skilled of her technicians are actively at work, and it is declared that at Villacoublay she has already one new "hush-hush" craft which will exceed in speed any other air-fighter ever built.

BUILDING BOOM HITS ENGLAND

Quantities of Foreign Bricks to Build Houses for Britishers

Millions of bricks from the Continent are now being imported into England—chiefly in the south—in order to meet the urgent demand created by the greatest boom in speculative house building for thirty years.

Speculative builders, who were knocked out of business by the war, are now putting up thousands of middle-class houses and selling them at a good profit. The call for bricks is so great that British brickmakers confess that at present they are unable to meet it completely.

At the same time, while millions of foreign bricks—some from Germany—are being used to build British homes, there are still some English brickworks that are closed.

The building industry, with a few local exceptions, resumed work yesterday after the recent stoppage.

RETURN OF MUFF AUTUMN FASHION

Shaggy furs, such as uncuried Tibet, llama, wolf, and long-haired rabbit, dyed to match the coat, will be worn this autumn. Beige is one of the favorite shades.

Fur coats are to be mostly tight-fitting, wrap-over shape and fastened with one large button. There are also close-fitting, long fur capes, with slits for the arms.

All the short-haired furs are elaborately "worked" in squares, stripes, scroll designs, and so on. In Paris, braided shaved lamb in startling colors is in evidence in exclusive showrooms.

The muff may return, and a new melon-shaped variety has a bag with tortoiseshell mounts in the centre.

WONDERFUL COAT MADE IN INDIA

A wonderful coat, wrought with 900 to 1,100 knots to the square inch, has been sent to Wembley from Agra and Oudh, Northern India.

Roses and rose leaves are interwoven with delicate floral designs in various tints. Made for an Indian Prince about 80 years ago, this coat is the only remaining sample of an art now lost.

It was once the boast of Indian Princes to maintain skilled artisans and craftsmen in their service, with no stated hours of work, but with an understanding that their work must be unrivalled. The custom has been disappearing since the Mutiny, and there are no artists to carry on the traditions.

The warp and woof in the making of this coat is silk, while the basis is the famous "Pasmina" wool from Kasmir. It is valued at £500, but no amount of money can create another.

At Llandudno Junction an ex-service occupier of a Council house, of which he is held not to be the legal tenant, hung his war medals on the front door, together with the official notice that proceedings for his ejectment as a trespasser would not be suspended.

London Rector Holds Dance In In Churchyard

Arranged by the Rector, the Rev. R. Hart-Davies, and members of the congregation, a dance was held in the churchyard of St. Paul's, Covent Garden, last night, anyone being welcome. Social life of the parish is handicapped by lack of an institute.

TURF FRAUD BY RADIO SUSPECTED

Succession of Heavy Wins on Outsiders Prompts Inquiry

BET WITHHELD

"Back Coded" Messages—How Did Sender Get Results of Races?

Inquiries are being made by detective agents of the British and Irish Post Offices into an alleged turf swindle which may have been aided, it is thought by wireless.

The extraordinary success of a backer having a credit account with three of the largest bookmakers in London, Glasgow and Edinburgh first aroused suspicions. Thousands of pounds were paid to him on horses which won at outside prices and carried little other money.

All the telegrams making the bets were timed a few minutes before each race, and were dispatched from a small town in Ireland.

WITHHELD.

The bookmakers finally withheld the payment of a sum of about £1,000 because the series of wins had become so exceptional. The backer's account included no losing horses and no winning "favorites" only "outsiders."

The postal authorities came to the conclusion that the telegrams had been "back-coded"—that is, handed in to the receiving office before the start of each race, and then obtained again, in some way, after the results were known and the names of the winning horses inserted.

The mystery is how the sender managed to know the results of the races so soon after they had been run. No trunk telephone calls to him can be traced, and it is suggested that he may have been informed by some private wireless installation. He is known to have a receiver.

Prosecution for the offence of "back coding" can be taken by the postal authorities, and a number of cases have occurred in which the backers had received results by telephone.

Resentful Member Of Club That Banned Premier Calls Loan

The continuance of the ban on Mr. MacDonald's membership of Lossiemouth Golf Club has given rise to a curious situation, says the London Daily Express.

A wealthy member, who is an ardent admirer of the Prime Minister, and had made a loan of £3,000 to the club without interest for a period of three years, has demanded that his money shall be repaid to him.

The club expect to raise the money among the "die-hard" members, but not without interest.

The Prime Minister is not permitted to play on his native links even by paying the visitors' daily fee, though his son and daughter are allowed to golf there.

Mr. MacDonald was a guest recently at a picnic given by public subscription to about 100 veteran Lossiemouth fishermen. They all remembered him as a schoolboy.

CLERGYMAN AS HARNESS MAKER

Only the publication of his will revealed that the late Canon Charles Griffits was the head of a harness contractor's business in the East-end of London.

Canon Griffits had been hon. canon of Bristol Cathedral since 1900, procurator of convocation of Canterbury for 18 years, and vicar of St. Paul, Bedminster, Bristol for 26 years. He left £39,613.

A considerable business had been done at his premises in Whitechapel-road in the manufacture and sale of harness for tradesmen's horses in various parts of the country. The business known as R. C. Fillingham and Co., was established in 1750.

"In the two and a half years I have been here I have never seen the canon," the acting manager told a "Daily Chronicle" representative yesterday.

"He left the management of the business which he acquired several years ago entirely to Mr. Gomme, the manager. He was a very generous employer."

The canon left £100 to the Missions to Seamen's Society, and a similar sum to his manager.

In memory of those who fell in the war a beautifully-laid-out-area in the British Empire Exhibition is to be preserved as "The Garden of Remembrance."

ANTRIM MAN IS DEAD AGED 112

John Campbell, of Muckamore, County Antrim, has died at the age of 112.

He had lived in six reigns but could recall little of the great events of any of them, being singularly unconcerned about matters outside his own orbit.

"Don't worry about anything" was his health slogan, and he regarded the pipe, which was rarely out of his mouth, as a means to that end.

Other golden rules for longevity, he said, were plenty of fresh air, oaten bread and buttermilk, together with regular hours and early rising.

Mr. Campbell was a bachelor.

SEVERN BARRAGE ENQUIRY IS BEGUN

Committee of Distinguished Scientists Appointed to Report

PERSONNEL NAMED

Scheme to Produce Electrical Power on An Enormous Scale

A definite move has been made by the Government with a view of ascertaining the feasibility of the great Severn barrage for the production of electrical power on an enormous scale.

Lord Parmoor, as the political head of the Department of Scientific and Industrial Research, has appointed a committee to supervise and direct the work. The committee consists of:

Mr. G. S. Albright, C.B.E., J.P., chairman.
Professor A. H. Gibson, M.Inst. C.E., M.I.Mech.E., F.R.Ae.S.
Mr. G. W. Lamplugh, F.R.S.
Mr. Maurice Wilson, A.M.Inst.C.E.
Dr. J. S. Flett, O.B.E., LL.D., F.R.S., Director, Geological Survey and Museum.

The feasibility of the Severn scheme, it is announced, turns first and foremost on the possibility of finding satisfactory foundations for a barrage.

TO REPORT THIS YEAR.

Accordingly the first stage of the investigation will involve:

The study by the Geological Survey of the stratigraphical formations in the neighborhood of the sites suggested for the erection of the barrage.

Taking preliminary soundings with a view to determine the contour of the river bed at the sites; and

Preliminary measurements of the flow of water at different states of the tide.

Meanwhile, two eminent consulting engineers, Sir Maurice Fitzmaurice and Sir John Griffith, have been invited by Lord Parmoor to submit a joint report before the end of this year with regard to the possibility of constructing a barrage on one or more of the sites suggested, on the assumption that safe foundations exist.

The staff of the Geological Survey have already begun the inquiry, and their report will probably be ready before the end of September.

The Severn barrage scheme was drawn up by the Ministry of Transport when Sir Eric Geddes was its head. It was shelved on account of the outlay involved, which was estimated at £25,000,000.

Heirs Wanted

For the first time in its long career, extending over centuries, the "London Gazette" is advertising for heirs to estates of intestates.

It is notified that these estates, in the absence of kin, will be administered by the Treasury Solicitor on behalf of the Crown.

The first list is as follows:

Jerdon, otherwise Josquin. — The next-of-kin of Sarah Jerdon, otherwise Josquin, widow, late of 37 Trinity road, Upper Tooting, Surrey, who died there on February 29, 1924.

West.—The next-of-kin of George West, late of Carrington House, Deptford, Kent, who died at the Livingstone Hospital, Dartford, Kent, on July 11, 1923.

Powell.—The next-of-kin of Frederick Powell, late of Brynbedw, Lonlas, Skewen, Glamorganshire, who died there on March 24, 1924.

McDonagh.—The next-of-kin of Michael McDonagh, late of the Royal Hospital, Kilmainham, Co. Dublin, who died there on March 30, 1923.

Anyone claiming to be of kin to the above-named deceased persons should forthwith apply to the Treasury Solicitor, (E), Storey's Gate, London, S.W.1.

Other lists will appear in future issues of the Gazette.

SCIENCE EXPLODES OUTWORN BELIEFS

Dr. Hector Macpherson, of Guthrie Memorial United Free Church, Edinburgh, discussed, at the Modern Churchmen's Conference at Oxford the effects upon theology of our present knowledge of the stellar universe.

A century ago, he said, religious people were inclined to think of the life of this world as having gone on for about 6,000 years. The Creation was dated at 4004 B.C., and there was even a solemn assignment of it to the October of that year. In fact, it has actually been assigned to nine o'clock on the morning of Oct. 23. By the middle of the 19th century, 20 million years had been suggested as the life of the sun, that of the earth being less in proportion. But that had been rendered obsolete many years ago.

It was not surprising that the first effect of this impression of vastness was unsettling, but was it true to say that the foundations of our faith had been cut away from under us? This tremendous system of stars and worlds was not self-explanatory, and the primitive emotions of awe and reverence aroused in the ancients were aroused in modern man to an even greater degree, because he beheld an immeasurably greater universe.

There was evidence that the universe was one in law, in substance and in process, and we could not but be struck by the absurdity of the belief that only in our speck of the cosmos had the process resulted in life.

THREE SISTERS' GOLDEN WEDDINGS

Three sisters, Mrs. Whyman and Mrs. Christian, of Pickworth, Rutland, and Mrs. Cousins, of Essendine, have just celebrated their golden weddings. They were all married in the parish church at Pickworth within a short time of one another.

They are members of a family of seven sisters and three brothers, the youngest of whom is 62 and the eldest 80.

Walker Campbell, of Limber Magna Grange, Brocklesby (Lincs.,) left £20 to be invested, the income to be applied to keeping the family grave in order and having the tombstone "washed with soap and water once a year."

BRITISH EVACUATE IRISH FORT

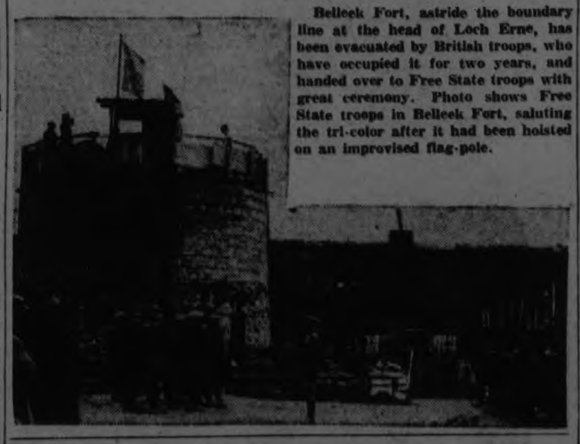

Belleek Fort, astride the boundary line at the head of Loch Erne, has been evacuated by British troops, who have occupied it for two years, and handed over to Free State troops with great ceremony. Photo shows Free State troops in Belleek Fort, saluting the tri-color after it had been hoisted on an improvised flag-pole.

WHOLE TOWN IN RHONDDA VALLEY THROWN ON DOLE

Depression in Vital Industries in Britain Has Terrible Consequences for Large Sections of Population

The prospect of a whole town being idle and its 12,000 people being thrown upon unemployment and parish funds is reported from the Rhondda Valley, where the Cambrian Combine's group of steam coal collieries in Clydach Vale are closing down.

H. H. Evans, general manager of the combine, explained that as the pits have been working at a loss for some time, it is impossible to carry on any longer. The only hope of the resumption of work is a trade boom or a brightening in the state of the coal market.

The two weeks' notices to the 4,000 men take effect immediately and as the whole of the town is dependent upon these collieries, the outlook is as dispairing to the tradesmen as to the colliery workers.

It has been estimated that unemployment, dole, and parish relief to the families will be between £4,000 and £5,000 a week.

The effect of the depression existing in some of the vital industries is shown by the parlous condition of Newburn-on-Tyne Urban District, to the west of Newcastle, which includes Newburn, Lemington, and Throckley.

The steel rolling mills at Newburn of Messrs. Spencer and Company, are closed, and 1,500 men have been idle for some months, while at Throckley, the Blucher and Throckley coal mines have been idle for a month, 1,200 being unemployed.

Last week, Sir James Knott offered to pay the emigration expenses for 200 men thrown out of work by the closing of Messrs. Spencer's steelworks.

Mr. Lynas, secretary to the steelworks, states that practically the the whole community is on the dole, for, while the old steelworks are working, they employ only a small proportion of the company's normal workers.

Mr. Lynas adds that there is little prospect of an improvement in the steel industry, as competition is keener than ever owing to longer hours and lower wages paid to foreign workmen and the adverse effect of the rate of exchange.

The situation has brought a unique offer from the men's side. Mr. Smith, local secretary of the British Iron, Steel and Kindred Trades Association, having headed a deputation to the Ministry of Labor to suggest the transfer of the dole from the men to the firm to indemnify it against loss.

GERMAN ENTERPRISE.

It was urged that it is costing the country £10,000 weekly for the dole to unemployed steelworkers, and that a smaller amount paid as a subsidy to the firm would enable full employment to be restored and the men to get good wages instead of the dole. The Ministry, however, indicates that nothing can be done on the lines suggested.

A typical instance of German trade enterprise is provided by a South London firm. "We have," they write, "just opened new premises, and so far as we are aware it does not yet appear in any directory; yet the very first canvassing trade circular received is from Germany."

TEDDY BEAR IS BURIED WITH BOY

A Teddy Bear lay in the coffin with James Allen, a six-year-old Covent Garden boy, who was buried at South Mimms, near Barnet.

One of the boy's last requests had been that his plaything should not be taken from him.

He had died from injuries received in a motor smash at South Mimms.

More than 40 wreaths were sent to the funeral, and the parish church was packed with sympathizers.

PEER'S DAUGHTER LEAVES FORTUNE

The Hon. Marguerite de Fontaine Drever Joicey, daughter of Lord Joicey, the well-known North Country coal owner, has left personal estate valued at £253,150. The death duties amounted to £85,819.

She leaves colliery shares to her father, and after bequests to friends, the residue of her estate goes to her brothers, the Hon. James Arthur Joicey and the Hon. Hugh Edward Joicey.

ABBEY MONUMENT ROBBED OF SPEAR

Part of one of the monuments in Westminster Abbey has mysteriously disappeared.

The broken monument is that erected by Lady Elizabeth Nightingale in 1761 to the memory of her son. There is a figure of Death, clutching a short spear, aimed at the figure of Lady Elizabeth. It is the head of this spear that is missing.

"Probably it has been taken by a souvenir-hunter," an official said. "Souvenir-hunters are astonishing people. Nothing seems to come amiss to them if a souvenir is at stake."

DRUNK AT WHEEL BUT SAFE DRIVER

At Marylebone Police Court, Ivor McKay, engineer, of Portsdown road, W., was fined 45s. and costs for being drunk in charge of a motor car. His licence was suspended for three months. A charge of dangerous driving was dismissed.

Mr. Wilberforce, the magistrate, said this was a case, the like of which he had never known before, where a man was drunk, but whose condition did not interfere with his power to drive without danger to the public.

PACKET OF MONEY WASHED ASHORE

A boy and girl playing on the beach at Port Glasgow found a parcel containing £80 in American notes.

More notes have since been washed up on the shore, bringing the total up to over £100.

Large crowds are now on the lookout for further treasure, and are watching the ebb and flow of the tide.

The whole affair is at present a mystery. Steamships sailing between Glasgow and American pass Port Glasgow, which is situated at the mouth of the Clyde.

The money was wrapped in brown paper, and it is thought that the parcels may have beeen thrown overboard by mistake.

Owing to the slump in the iron trade, a blast furnace was put out of operation at Ayresome Ironworks, Middlesbrough. In the Cleveland area there are now only 43 furnaces in blast against over 70 in normal times.

CANADIAN FIRM GETS BIG ORDER

An order totalling £160,000 was received by a Canadian dry milk dealer exhibiting at the British Empire Exhibition. He sold his output for the next five years to a British firm.

Other Canadian exhibitors have done good business, inquiries coming from remote parts of the world. One firm has decided to spend £20,000 on opening a permanent branch in London.

BITTER STING OF DISOBEDIENCE

A mother, whose six-year-old girl was admitted to a London hospital suffering from a wasp sting on the tongue, said the child was tasting the fruits of disobedience.

The girl had yielded to a sudden impulse to go into the pantry and help herself to jam. Unfortunately, a wasp was following a similar impulse at the same time.

IRISH WOMAN DIES AT FINE AGE OF 107

At the age of 107, Mrs. Bridget Hawkes Richardson, of Hartfield road, South Wimbledon, has died.

She has lived in the same house for about 60 years.

Her hearing was perfect and she read the papers daily without the aid of glasses.

A daughter of John Hawkes, of Milan Hall, Co. Cork, master of the Muskerry Foxhounds, Mrs. Richardson in her younger days was a fearless rider.

ARMED MEN RAID POST OFFICE

Four men armed with revolvers walked into the Portobello Post Office in the Rathmines district of Dublin and ordered the six officials on duty to put up their hands and face the wall.

The key of the safe was demanded, and one of the robbers opened it and took out £1,500 in notes. The men then left the office. Police were called in, but no arrests have yet been made.

VICTORIAN PENCE BEING WITHDRAWN

Copper coins bearing the uncrowned head of Queen Victoria are being taken out of circulation.

"It is simply a question of withdrawing old and worn coins," said a Mint official.

"As supplies come in they will drop out of use, to be replaced where necessary by fresh mints. It is the customary process of replenishing the currency.

THRIFT EXAMPLE BY SCHOOL CHILDREN

Up to August 22 the pupils at St. Paul's Church of England School, at Maidstone, had invested £30,050 in National Savings Certificates, more than £900 of which has been subscribed this year.

St. Paul's is in a working-class district, where there has been considerable unemployment.

War Savings Certificates were first issued in February, 1916.

Eighteen thousand ewes were sold at the annual sheep sale at Craven Arms, Shropshire.

CHURCHMEN MEET AT OXFORD

Denial of Evolution of Species Called Intellectual Suicide

BISHOP'S VIEW

Pope Not Likely to Be Converted for Next Century

Opinions that a few centuries ago would have probably brought their exponents to a martyr's death at the stake for heresy were expressed at the Conference of Modern Churchmen at Oxford.

Professor E. W. Mcbride, professor of zoology at the Imperial College of Science, South Kensington, declared that it was intellectual suicide to deny the evolution of the varied species of animals, including the human race, and plants from several, or, more probably, only one common stock of lowly ancestors.

"The belief that men are born in sin is embedded in the baptismal service," he said. "If the doctrine of evolution be true, if mankind has been slowly developed out of ape-like ancestors, then what is called real sin consists of nothing but the tendencies which we have inherited from these ancestors."

Canon E. W. Barnes, Bishop of Birmingham, said amid hearty applause, "The English Church is rapidly coming to accept the doctrine of evolution.

"Elsewhere, as in the Middle Western States of America and in the Roman Catholic Church, great exception is taken to the doctrine. Unless the Roman Church moves much faster than it is doing now the Pope will not be converted to evolution until shortly after the middle of the next century.

"Both fit and unfit, good and bad, develop in evolution, and we have to ask ourselves why is it. It is the old problem of evil brought to us in a new form. We are left profoundly perplexed. We cannot give any adequate reply, possibly because with our own finite minds we cannot see the whole working of the universe and cannot realize how definite is the trend in the whole towards the good."

Some Facts About British Emigrants

Interesting statistics concerning the occupations of emigrants from the British Isles are contained in the current number of the Board of Trade Journal. The numbers of males during the last three years were: 1921, 79,462; 1922, 77,073; and 1923, 141,027. The numbers of females were: 87,554; 1922, 70,816; and 1923, 89,884.

In each of the three years the number of emigrants from the British Isles who were classified in the agricultural group exceeded the number in any other individual group, the percentage in this group being 18.4 of the total males of 18 years and upwards in 1921 and 1922, and 20.1 in 1923.

The numbers recorded in the mining, engineering, and building groups showed increases in 1922 and 1923 as compared with the figures for 1921, the most noticeable proportional increase being shown in the metal and engineering group, where the percentage of the total rose from 11.0 in 1921 to 15.0 in 1922 and 19.0 in 1923.

The percentage employed in mining and quarrying and in building increased in 1923 as compared with 1921.

The proportion of other skilled workers whose trade was not specially indicated increased from 11.1 per cent. of the total in 1921 and in 1922 to 13 per cent. in 1923.

In the commercial, finance, and insurance and professional groups proportional decreases were shown in 1923 as compared with 1921, the percentage in the former group falling from 17.0 to 10.0, and in the latter group from 7.8 to 3.4.

Laborers, not employed in agriculture or transport, accounted for 13.2 per cent. of the total in 1921, 10.0 per cent. in 1922, and 14.6 per cent. in 1923. The relative number in the transport and communications group showed a small decrease in 1923 as compared with 1921 and 1922.

Of the female emigrants the number of wives or housewives (not otherwise described) amounted to nearly one-half of the total in each of the three years. The percentage employed in domestic, hotel, etc., service, was 27.0 in 1921, 27.4 in 1922, and 28.5 in 1923. Little relative variation is shown in the other groups.

BAKER BOY'S RISE TO FORTUNE

The freedom of Forres, Elginshire, was conferred on Sir Alexander Grant, managing director of Messrs. McVitie and Price, and a native of, and a generous benefactor to, the town. The Prime Minister and Miss Ishbel MacDonald were present at the ceremony.

Provost Geddie, who presided, referring to Sir Alexander Grant's humble origin and his start in life as a baker's boy in Forres, said many successful men had made their name and fame in the Colonies, where there was supposed to be more scope and elbow room. Sir Alexander, however, had shown what could be accomplished by grit, perseverance, and industry in the old country.

BRILLIANT CHESS BY POLISH PLAYER

Rubinstein, the noted Polish player, gave a remarkable exhibition of chess in his game against Heath in the open championship class at the Southport Congress.

He ventured upon a Kieseritsky gambit quite in the olden style and won in 19 moves after a series of hair-raising adventures.

In the British championship, by last night, Sir George Thomas, Saunders, and Atkins had each secured two clear wins.

In the ladies' championship, Miss Stevenson alone has won both games played, Miss Gilchrist and Miss Price having scores of 1½.

That his ashes should be thrown away after cremation was a direction in the will of the late Alderman Joseph Thomas Watson, of Fellows road, Hampstead. He forbade flowers to be placed upon the coffin, and asked that as little money as possible be spent upon his funeral.

To Succeed Jellicoe

General Sir Charles Fergusson, seventh Baronet of Kilkerran, K.C.B., K.C.M.G., D.L., M.V.O., D.S.O., who has been appointed Governor of New Zealand, in succession to Viscount Jellicoe, has had a long and brilliant military career.

Sir Charles is the son of the sixth Baronet of Kilkerran, and Edith, daughter of the Marquis of Dalhousie, and was born at Edinburgh on January 17, 1865. He succeeded his father in 1907.

COMPANY FORMED WITH CENT CAPITAL

Private Company With Two Shares of One Farthing

FEES HEAVY

More Than 2,000 Times the Capital—Convenience Motive

A halfpenny, made up of two shares of a farthing each, is the nominal capital of the newly-registered company of Frank Davies, Ltd., of London.

It cost £4 5s in fees to comply with formalities at Somerset House—more than 2,000 times the amount of the capital.

This is the first time that the permitted minimum of a halfpenny, divided into farthing shares, for a private company has been recorded.

The company has been formed to carry on the business of auctioneers, valuers, surveyors, architects, estate agents, &c. F. Davies, of Denver-road, Stamford-Hill, N., is the governing director and chairman, and Mrs. Elsie W. Davies the secretary.

According to an official announcement the remuneration of directors is to be voted by the company in general meeting.

"It is simply a family business, a private limited company being formed as a matter of convenience," a press representative was told at the offices of Mr. Davies, who is away on a holiday.

"The duty and fees payable at Somerset House would be as much on a halfpenny capital as on £100" said an agent of Chancery-lane.

According to records which he has compiled there have been two or three £1 regulations, with the capital divided into 960 shares of a farthing each, and many companies have been formed with an initial capital of £5.

Biscuit Firm's Reply to Unofficial Strike is Lockout

Five thousand workers, of whom 1,200 are women, were locked out from Huntley and Palmer's great biscuit factory at Reading.

This was the firm's swift and dramatic reply to an unofficial strike begun during the morning by some of their women workers, who resented new regulations. Later in the day this notice was posted on the gates:

"The unauthorized action of certain of our employees has made it impossible to continue the work of the factory.

"The works will therefore close down at 6 p.m. today, and will not be reopened until the future terms and conditions of employment have been decided."

DARING STOWAWAYS POSE AS PASSENGERS

Two young men, Hugh Gibson and George Beaton, were, at Glasgow, each fined £5, or 30 days' imprisonment, for stowing away on the Canadian Pacific liner Marburn from Montreal to Glasgow.

According to Gibson, they went to Canada in August last year, but, owing to bad trade, were nearly starved to death during the winter.

As the liner has accommodation for a thousand passengers the men found no difficulty once aboard, in secreting themselves, not in the bunkers or cargo holds as stowaways usually do, but in empty cabins, where they slept by night. In the day time they mixed freely with the third-class passengers, and sat down with them at supper, this being the only meal on which the officers of the ship had no check.

So audacious were the pair in their manner that no suspicion was occasioned, and it was not until the liner was two days from the Clyde that they were discovered.

The first man referred to crossed on the Doric. He was an ex-steward and knew the ropes. He got 21 days on reaching Liverpool.

UNLUCKY 'SHAMROCK' IS NOW LAID UP

After a series of misfortunes, Sir Thomas Lipton's "Shamrock" is laying up at Southampton. Her chapter of accidents began during the crossing from America last year when, encountering bad weather, she sustained serious damage and a number of her crew were injured. Just before Cowes week a collision took place between "Shamrock" and "White Heather," and later, whilst racing, the mate of the former was lost overboard. Subsequently two other mishaps befel the yacht when part of her bow gear was damaged and the mast "sprung."

MARRIED STRANGER FOR $25 PAYMENT

Workless Briton's Story of Wedding to Bride from France

"SHE NEVER SPOKE"

First Meeting Took Place in Taxicab—Whole Affair Arranged

Astonishing allegations were made by Harold Vere Witty, or Kellaway, aged thirty-three, a waiter, who was committed for trial at Bow-street Police Court on a charge of bigamy, with a Frenchwoman.

He alleged that he received $25 for marrying the woman, Marie Raymond Lecomte, who was unknown to him, and that he had not seen her since the day of the ceremony at the Hackney Registrar's office.

"He is one of the best of husbands," said Witty's wife in her evidence, "and he has never been absent from home for a day."

Witty, who gave evidence on his own behalf, stated that he was approached in the street by a man named King, to whom he had never spoken before. King ascertained from him that he was unemployed, and he said: "Come with me and I will find somebody who will be able to give you some money if you will do a job." They went to a club and King introduced him to another man named George.

FOREIGN TONGUE.

"King spoke to George in a foreign language, which I did not understand," said Witty. "The three of us then walked down Lower Compton-street, where George handed to King some papers with £3 in Treasury notes, which he handed to me. George then left us, and I went with King to the Hackney Registrar's office. He gave me a paper with the name 'Marie Raymond Lecomte' written on it, and told me to go inside and take out a license to marry that person."

Witty added that King went into the office with him and the license was supplied. King asked him to go to Newhaven with him, but he refused. They made an appointment for the following Monday, and King met him with a taxicab.

"Then for the first time," said Witty, "I saw the woman Lecomte, and King said to me, 'This is the woman you are going to marry.'"

THE WITNESS.

Witty stated that he entered the cab and said "Good morning" to the woman, but as she did not answer he did not open his lips afterwards. Another woman, also a stranger to him, was in the registrar's office as a witness, and the marriage ceremony was performed.

Witty stated that he did not make any effort to withdraw because King "frightened" him so much. He received $25 after the ceremony, and had not seen the woman Lecomte since. King saw him a day or two later and asked him to obtain passports, but he refused.

The magistrate: Did they ever explain to you why they wanted you to go through this form of marriage?—I asked that question, and King said: "This woman wants to see her brother and sister in Paris, and it will save her such a lot of trouble in getting passports and so on."

SON ACQUITTED OF MURDER OF MOTHER

Three Thousand People Cheer Jury's Verdict at Edinburgh

Cheers greeted the verdict "Not guilty" which was returned in favor of William Laurie King, a chartered accountant's twenty-two-year-old son, accused in the Edinburgh High Court of murdering his mother and attempting to murder his father by putting arsenic on their food.

There were five women on the jury of fifteen. A unanimous verdict was reached in twenty-seven minutes.

The verdict was an exceedingly popular one, and the tumultuous applause in court was echoed by the cheers of 3,000 people gathered in the street outside.

Tears streamed down the face of Mr. King, senior, but his son received the decision calmly, and stepped from the custody of the two policemen who had guarded him throughout the three days' trial with drawn truncheons.

His counsel and solicitor were the first to congratulate him. King was joined outside the courtroom by his father and younger brother, and they left the building together by a back exit and drove away in a taxicab without being recognized.

Lord Constable, the judge, in his summing up, commented on the inherent improbability of the alleged crime. "A good many incidents," he said, "showed that King was a person of no moral character, but want of moral courage does not necessarily imply criminal action."

CANADIAN CONTRACT.

Much satisfaction is felt that Earle's Shipbuilding and Engineering Company, Limited, has secured a contract to build four new steamers for trading on the Canadian lakes. The contract will be regarded as a welcome relief from the slackness of work in local shipbuilding, and will provide a considerable amount of employment locally. The ships are to be delivered early next year. Work is to be started immediately.

EARTH SHOCKS ALARM SCOTLAND

Lochaber, in Inverness-shire, in addition to the deplorable weather, which it has shared in common with the rest of Great Britain, has experienced the alarms of an earthquake.

Seismic "disturbances" are not unknown in this district, but on the present occasion the occurrence was more than an earth tremor, for accompanying the reverberation was a sound comparable only to a long-drawn-out moan.

The shock, which lasted about six seconds, wakened many from sleep, buildings and furniture shook, whilst crockery and pans rattled, so that for a time something in the nature of a scare prevailed.

The first tremor was followed by a second after an interval of about a minute, and both appeared to travel in a direction from east to west. The shocks were distinctly felt at Spean Bridge, Roybridge and Gairlochy.

Deloro Defeat C. G. E. - Maple Leafs Win Round - Yankees Again Tied with Senators

C.G.E. FALTERED IN EIGHTH AND LOSE TO DELORO

Visitors Tie Up Round In a Game Replete With Errors.

OVERCAME LEAD.

Five Runs In Eighth—Deloro Had Eight of Fourteen Errors.

Bob Elliott's Deloro team uncorked a big surprise yesterday at the Exhibition Grounds when they evened up their Intermediate O.B.A.A. series with the Canadian General Electric outfit by beating the Peterboro representatives in a loose but colorful battle by 11 runs to 8.

The surprise was the more complete by reason of the fact that Deloro was without the services of Ada, their crack centre fielder and pitcher, started off by fielding in terrible style and half-way through were behind 6 runs to 1 and apparently hopelessly beaten.

You never can tell in a ball game. In the sixth frame the Generals, who had been travelling very smoothly began to do some wobbling on their own account and four runs put Deloro back in the fight.

It was 8-6 for C.G.E. at the end of the seventh and in order to play safe the Electricians' management yanked "Scotty" Galbraith from the mound in favour of "Jeff" Hardill, victor over the Easterners in the first game of the series on Saturday.

All Jeff got out of the switch was the distinction of having the loss chalked up to him although the fault was not the relief pitcher's. Two errors on easy plays that should have retired the side were followed by three timely hits and another costly error and five runs had been transported over the registering rubber before Hardill could get the side out.

That left it 11-8 with the visitors holding the big end and it remained that way until the finish.

The pitching selection of the two managers was a surprise.

C.G.E. started Scotty Galbraith, one of their left-handed trio, who has not been in action since early in the season.

Deloro with Ada absent and Leal's line of stuff not considered the right brand for the C.G.E. pinned their faith on Johnny Shea their youthful right-hander, who justified his selection by remaining unshaken in the face of miserable early support by his team-mates and finally emerging victorious after going the full route in good style.

The youngster held the Electricians to seven hits and only once did they succeed in getting two in one frame, while he struck out ten.

Galbraith allowed six hits in the seven innings he worked and considering that he was very short of work turned in a good performance.

The fielding of both teams was very loose, but Deloro after a bad start steadied down in the closing frames while the Generals saved their misplays for the last half of the game.

The two best defensive plays were Art Quinn's one-handed stab of a hard-driven ball from Rangers' bat and Bob Ross's running catch of a long foul which he chased many yards and gathered in going at full speed.

An unusual feature was that not a C.G.E. player was thrown out at first base, Schultz's only put out being on a pop fly.

The Scoring.

Deloro started the scoring in the first frame. Schultz singled to right, was sacrificed to second by A. Quinn and scored on Johnston's double to left centre. Boudreau bounded to Galbraith, Johnston going to third. J. Quinn walked and stole second. Ross had Johnston picked off third but McPherson missed the throw. Regan then hit to Galbraith and Johnston was out at the plate.

C.G.E. retaliated with three. Wolfe got on when his roller got away from A. Quinn. McCarney popped to Schultz after Wolfe had stolen second. oWlfe then stole third and Ross walked and pilfered the middle sack. Rose's single down the right field foul line registered the pair, the batter going to second on the throw-in. Dugan hoisted a high one to Shea. Johnston let Ranger's tap to short get away, Rose scoring. Ranger stole second and was left there when Barrie fanned.

In the second Brown lined to Wolfe in centre. Boyce drew a pass but Galbraith set both Shea and Schultz down on strikes.

C.G.E. did no better. McPherson and Galbraith struck out and Wolfe boomed a fly to Boudreau.

Deloro went out in order in the third. A. Quinn bounded to Galbraith, McPherson tossed out Johnston on a fast play and Boudreau's long fly was easy for Wolfe.

The home talent increased their lead. McCarney doubled to left and Ross got a life on Johnston's error. He immediately stole second. Rose fanned but Dugan's sacrifice fly to left scored McCarney. A. Quinn made a one-handed catch of Ranger's hard smash to retire the side.

In the fourth J. Quinn hoisted to Ross. Regan's liner was grabbed by McCarney. Brown singled over second but was forced on Boyce's tap to Rose.

C.G.E. ran their total to six in this frame. After Barrie had fouled to Quinn and McPherson had whiffed, Galbraith singled to right, stole second and went to third on J. Quinn's bad throw. Wolfe walked. When he started to steal second Johnston did not cover for Quinn's throw and Galbraith scored. The ball got away from Boyce in centre field and Wolfe also registered. McCarney fanned.

In the fifth Shea, Schultz and A. Quinn were all thrown out by Barrie.

The homesters also failed to score despite a good opening. Ross started by beating out a roller to A. Quinn and Rose was safe on Schultz's fumble. Dugan flied to Brown, Ranger to A. Quinn and Barrie to Boyce.

Deloro started their drive to victory in the sixth. Johnston was hit and Ranger muffed Boudreau's fly after a run. Quinn moved the pair up with a sacrifice and Regan singled over second to score two. Johnston hit to McPherson who threw past second trying to force Regan who easily scored on the error while Brown reached third. Boyce hit to Barrie who threw home too late to head off Brown. Boyce over-ran first and was tossed out by Ross and Shea's fly was neatly taken by Barrie.

C.G.E. got one back in their half. McPherson walked, Galbraith was hit and Wolfe's single past Johnston filled the bases. McCarney popped to Schultz. Ross forced Wolfe at second, A. Quinn to Johnston, McPherson scoring. Ross stole second but the runners were stranded when Rose fanned.

After Ross had made a great running catch of Schultz's foul and A. Quinn had fanned in Deloro's seventh, Johnston doubled to centre and Boudreau's long two base hit over Wolfe's head scored Johnston. J. Quinn walked but Boudreau was an easy out when he tried to steal third on the fourth one.

Once again C.G.E. increased their lead to two. Shea walked Dugan and hit Ranger. A. Quinn's error on Barrie's rap scored Dugan but Barrie ran Ranger off second and he was run down. McPherson flied to Johnston and Galbraith to Boudreau.

The Big Inning.

With the score 8 to 6 for C.G.E. Hardill went to the mound for the Peterboro crew in the eighth. He started off nicely by grabbing Regan's tap back of the box.

Then the trouble began.

Brown hit to McPherson who threw low to first.

Boyce also rolled one to the third baseman and Barrie dropped the throw to force Brown.

Shea singled to right, scoring Brown.

Schultz caught C.G.E. flat-footed with a perfect bunt down the third base line on which no play was made, Boyce going home with the tieing run while Schultz was safe at first. He stole second and rode in with Shea when Art Quinn doubled down the left field line. Quinn went to third while Rose was tossing out Johnston and scored when Bob Ross made a low throw trying to pick him off third. Boudreau fanned to end the hectic frame.

C.G.E. tried hard in their half to pull off a rally but failed. Wolfe lined to Boyce in centre, McCarney walked. Ross singled to centre and Boyce threw to third to hold McCarney. On Regan's return throw to Quinn at second McCarney was called out. Rose singled past first and stole second but Dugan was called out on strikes.

Hardill fanned J. Quinn, Regan and Brown in the ninth but Shea did almost as well in C.G.E.'s half getting Ranger on an easy fly to Quinn and whiffing Turner and Frost, pinch hitters.

Deloro	AB	R	H	PO	A	E
Schultz, 1b	5	2	2	1	0	1
A. Quinn, 2b	4	1	1	5	1	2
Johnston, ss	4	2	2	2	2	3
Boudreau, m	5	1	1	2	0	0
J. Quinn, c	2	0	0	11	1	1
Regan, 3b	5	1	1	1	2	0
Brown, lf	5	2	1	2	0	0
Boyce, m	3	1	0	2	1	1
Shea, p	4	1	1	1	0	0
	37	11	9	27	7	8

C.G.E.	AB	R	H	PO	A	E
Wolfe, m	4	2	1	2	0	0
McCarney, lf	4	1	1	1	0	0
Ross, c	4	1	2	10	3	1
Rose, ss	5	1	2	0	2	0
Dugan, 1b	3	1	0	9	0	0
Ranger, rf	4	0	0	0	0	1
Barrie, 2b	4	0	0	2	5	1
McPherson, 3b	3	1	0	2	3	3
Galbraith, p	3	1	1	0	4	0
Hardill, p	0	0	0	1	0	0
Turner *	1	0	0	0	0	0
Frost **	1	0	0	0	0	0
	36	8	7	27	17	6

* Batted for Barrie in the ninth.

** Batted for McPherson in the ninth.

By innings:

Deloro ..... 1 0 0 0 0 4 1 5 0—11
C.G.E. ..... 3 0 1 2 0 1 1 0 0— 8

Two base hits—Johnston 2, A. Quinn, Boudreau, McCarney. Sacrifice hits—A. Quinn, J. Quinn, Dugan. Bases on balls—off Shea 5, off Galbraith 3. Struck out—by Shea 10, by Galbraith 3, by Hardill 4. Hits—off Galbraith 6 in 7 innings, off Hardill 3 in 2 innings. Left on bases—Deloro 3, C.G.E. 9. Passed balls—Quinn 1. Losing pitcher—Hardill. Hit by pitcher—by Shea 2 (Ranger, Galbraith), by Galbraith 1 (Johnston). Umpires—Johnston and Shaughnessy.

LEAGUE STANDING.

INTERNATIONAL.

	Won.	Lost.	P.C.
Baltimore	110	45	.710
Toronto	95	63	.601
Buffalo	78	76	.506
Rochester	78	78	.500
Syracuse	73	80	.477
Newark	74	81	.477
Reading	61	89	.407
Jersey City	49	106	.316

NATIONAL.

	Won.	Lost.	P.C.
New York	87	56	.608
Brooklyn	86	58	.597
Pittsburgh	83	57	.593
Chicago	76	64	.543
Cincinnati	77	66	.538
St. Louis	60	83	.420
Philadelphia	52	90	.366
Boston	48	95	.337

AMERICAN LEAGUE.

	Won.	Lost.	P.C.
Washington	84	59	.587
New York	84	59	.587
Detroit	79	66	.545
St. Louis	73	71	.507
Cleveland	66	79	.455
Philadelphia	64	78	.451
Boston	62	82	.431
Chicago	62	80	.437

BRADLEY FANS 16 OF COBOURG'S BEST PLAYERS

AT PORT HOPE.

The Curtis Team Win Third Game In Juvenile Second Round.

Allowed Five Hits and Was Well Supported—Score Was 9-2.

PORT HOPE, Sept. 18.— In the third game of the second round of O. B. A.A., Juvenile semi-finals here yesterday afternoon, Maple Leafs of Peterborough decisively defeated Cobourg by the score of 9 to 2. The Lift Lock youngsters got the decision in the first frame when they scored six runs. Bradley pitched a strong game for the Leafs. The fielding features were a pretty catch by Andrews who somersaulted in taking LeBarr's long fly in the third and came up with the ball, and Franks' running shoe string catch of Andrew's hard drive in the seventh. Maple Leafs drove McMahon from the mound with three consecutive singles in the fourth. Grants' drive scoring a pair of runs. Gibson took up the burden and held the Leafs to a run during the balance of the contest.

The Leafs' big innings opened with a pass to Delehaye, who stole second and was hit home by Bradley. Corbett was passed and along with Bradley went home on Franks long double. LeBarr drove Franks in. Le Barr stole second and took third on a passed ball. Scully drove a hard one at Butler who threw to the plate too late to get LeBarr. Gillespie struck out with Sculley on third, Holland lined out to first, Scully scoring on the play. Grant ended it by missing three.

Cobourg put two on in the second with two sharp singles but could not get home. In the sixth, Butler laid down a bunt and made second when Bradley threw wild to LeBarr. Ewing fanned and Houten walked putting two on. Bevan sent up a high ply to LeBarr. Gibson singled into short left to score Butler and Houten.

The score summary:

MAPLE LEAFS.

	A.B.	R.	H.	O.	A.	E.
Delahaye, c.	3	2	1	15	1	0
Bradley, p.	3	1	1	0	5	1
Corbett, s.s.,	3	1	1	0	0	0
Franks, 2b.,	4	1	1	3	0	1
LeBarr, 1b.,	4	1	1	7	0	0
Scully, 3b.,	4	1	1	0	0	0
Gillespie, r.f.	4	1	1	0	0	0
Holland, l.f	4	1	2	0	0	0
Grant, c.f.,	3	0	1	2	0	0
	32	9	9	27	6	2

COBOURG

	A.B.	R.	H.	O.	A.	E.
Butler, ss	4	1	2	2	2	0
Ewing 2b.,	3	0	0	1	0	0
Houten, 3b	2	1	0	0	2	0
Bevan, 1b	4	0	1	8	0	0
Gibson, cf., p.	4	0	2	2	2	0
Mann, rf.,	3	0	0	1	0	0
Hewson, rf.,	1	0	0	1	0	0
Andrews, rf.,	4	0	0	1	0	0
McMahon, p. cf.,	3	0	0	2	1	0
Drope, c	3	0	0	7	0	0
*Meadow	1	0	0	0	0	0
**Newton	1	0	0	0	0	0
	33	2	5	24	5	0

*Batted for Hewson in ninth.
**Batted for McMahon in ninth.

By innings:

Cobourg ..... 000 002 000—2
Maple Leafs ..... 600 200 10x—9

Two base hit—Butler, Franks, Holland. Struck out by Bradley 16, by McMahon 2, by Gibson 5. Base on balls off McMahon 2, by Bradley 2. Hits off McMahon 6, off Gibson 3. Double play, Butler to Bevan. Left on bases, Cobourg 6. Maple Leafs 3.

Umpires—Kemmel, Cobourg, McDonough, Peterborough.

LADIES' SOFTBALL

The Ladies' Softball League of Peterborough have about closed a very successful season, with the C. G.E. team winners, and either the Woolens or Thistles runners up. This tie will be played off next week. The league was composed of eight teams, C.G.E., Thistles, Woolens, Otonabees, Colonials, Quakers, Y. W.C.A. and Westclox. Much credit is due the Otonabees and Westclox teams, as this was their first season.

The League officers are: Mr. F. J. Gandy, Pres.; Mrs. E. Lee, 1st Vice-Pres.; Miss A. Littlefield, 2nd Vice-Pres.; Mr. J. O'Brien, Sec'y-Treas; Executive Committee—Messrs. H. Gray, T. Turcott, J. Pilling, J. McCartney, G. Gimblett, L. Gandy, C. Bradley and J. Thornton.

KING GEORGE 'S JOCKEY

He's an American and 'Is Majesty Likes Him Because He's Up on Art and A ll That Sort of Thing.

GEO. ARCHIBALD ON "LONDON CRY," KING GEORGE'S HORSE.

LONDON, Sept. 18.—To an American has fallen the distinction of being chosen rider of all the king's horses in England.

What makes the distinction more marked for George Archibald, the jockey thus favored by George V., is that he was chosen over the heads of some of the best jockeys in England, including the famous Steve Donoghue.

Between George Archibald and George the Fifth, there is more than the mere interest of owner and rider of horses. Somebody happened to mention in the hearing of the king that the "Yankee jock" was not only a good judge of horse flesh and pace but a better judge of good pictures, besides being something of an authority on scientific subjects.

This contrast to the ordinary type of rider who can talk "horses" tickled the king immensely, and one day he asked to have Archibald presented. They chatted on every subject but racing and shortly afterwards the king arranged for the American to ride his horses. At the recent Goodwin meeting Archibald scored in the royal colors with his mount "London Cry."

Archibald, we'd have you know, has ridden for more crowned heads than any other jockey alive, the king of Spain and the ex-Kaiser being among those whose colors he has carried to victory.

But Archibald thinks King George is more "human" than most royal personages and has the knack of making people feel at ease in his presence.

The two Georges have in common the wish to win an English Derby, and though the king's horse was not good enough this year, they have hopes that Archibald will be more successful next year.

DO YOU KNOW BASEBALL?

BY BILLY EVANS

QUESTIONS.

1. Do the American and National Leagues differ in the interpretation of the infield fly rule? If so, please explain. —F. G.

2. When a ball is batted over the fence, and is fair when passing out of the playing enclosure, does that make the hit a home run or must the umpire watch the ball, judging it fair or foul where it disappears from his view?—R. T.

3. What pitcher throws the speediest ball in the American League, also the National League?—F. H. J.

4. The infield is drawn in for a play at the plate. The umpire is standing about 10 feet back and to the left of the shortstop. Batter hits the ball through the infield, but it strikes the umpire and is deflected away from the outfielder. Two runners are on at the time. The batsman makes a home run. Is the ball in play in such a case, or does the ball become dead the moment it strikes the umpire?—S. S. K.

ANSWERS.

1. The two major leagues now place the same interpretation on the infield fly rule. Base runners can advance on an infield fly as on any other fly ball.

2. Umpire must watch a ball batted out of the enclosure until it passes from his view and judge it where he last sees it.

3. Judging the speed of a pitcher is merely a matter of opinion. Walter Johnson, when right, is perhaps the speediest in the American League. Rip Collins of Detroit is very fast. Dazzy Vance of Brooklyn is regarded as throwing the fastest ball in the National.

4. When umpire is hit by a batted ball, while standing back of the infield, said infield being drawn in for a play at the plate, the ball is in play and runners advance at their peril.

OLD COUNTRY SOCCER.

LONDON, Sept. 17.—(Canadian $ress.)—League soccer games played to-day resulted as follows:

English League.

—First Division—

Leeds 1, Everton 0.
Manchester City 2, Arsenal 0.
Newcastle 4, Westham 1.

Third Division—Southern Section.

Bristol City 0, Swindon Town 0.
Southend United 1, Queen's Park 0.

TEACHER A SUICIDE.

REGINA, Sept. 18. — (Canadian Press).—Miss Perth Butler, school teacher, committed suicide by slashing her throat with a razor yesterday in a private room of a hospital, where she was undergoing treatment for a nervous breakdown.

TRADE COMMISSIONER.

G. F. Braddock Succeeds F. W. Field In Toronto Post.

MONTREAL, Sept. 18. — It is announced that G. F. Braddock a senior intelligence officer in the department of overseas trade, has been appointed His Majesty's Trade commissioner at Toronto, in succession to F. W. Field, whose promotion to the post as senior trade commissioner in Canada and Newfoundland was recently announced.

Mr. Braddock has had seventeen years commercial experience and has travelled extensively both at home and abroad. He entered the service of the commercial intelligence branch of the Board of Trade in September, 1914 and was promoted to his present position in September, 1920.

Mr. Braddock will leave England October 4to take up his duties at Toronto.

LOCAL GIRLS' TEAM CHOSEN

Picked From the Soft Ball League To Play Toronto Girls at Riverside.

WILL RACE BOYS.

The following order is a complete line up and the probable batting order of Toronto Ladies Softball team which will meet a picked team from the Peterborough Ladies League at Riverside Park on Saturday, at 2 p. m.

The Officers:

Pres. Miss Conny Hennessy.
Sec., Miss Grace Conacher.
Treas., Miss Athol Wesley.
Manager, Dr. A. B. Babcock.
Coach, Mr. Frank Branston.

The Team:

Miss Grace Conacher.
Miss Tony Conacher, 1st base.
Miss Ella Grosse, r.f.
Miss Rose Grosse, 3.b.
Miss Marian Honsberger, 2nd b.
Miss Margaret Murray, c.f., spare.
Miss Conny Hennessy, c.
Miss Alice O'Rieley, r.f.
Miss Molly Trinell, l.f.
Miss Ruby Weston, 1st b., spare.
Miss Athol Wesleys, s.s., and p.
Miss Myrtle Cook, c.f.
Miss Dorothy O'Neill, l.f, spare.

Miss Rose Grosse is the world champion lady sprinter, her time for 100 yards is 11 2-5 seconds, Miss Grosse will race against Johnny Warde of Peterborough in a 100 yard dash.

The world champion relay team consists of Misses Rose Grosse, Grace Conacher, Myrtle Cook and Tonny Rosenfeldt, their time is 52 seconds flat.

Miss Rosenfeldt is not a member of the Toronto Ladies Softball team but will be replaced by either Miss Ella Grosse or Dorothy O'Neill in a relay race which will be run at the Park immediately after the softball game.

These girls will run against four of Peterboro's best bo- runners.

Peterboro Team.

The team selected by the league to meet the Toronto Ladies team on Saturday at 2 p.m., will be composed of the following players:

Miss E. Mann, catcher, has played three years with Woollens, good base runner and batter.

Miss M. Mortimer, catcher, last year with Quakers, this year with C. G. E., good batter and good throwing arm.

Miss A. Constable, catcher, last year T. Tigers, this year with the Thistles, the first catcher in league to wear a mask.

Miss B. Vincent, pitcher, last year T. Tigers, this year Thistles, holds league strike out record of sixteen this year.

Miss M. Green, pitcher, this year with Otonabee, good batter and fielder.

Miss J. Patterson, pitcher, two years with the Woollens, good fielder and base runner.

Miss K. Taylor, 1st base, three years with C. G. E., good batter and fielder.

Miss D. Hayes, 2nd base, two years with C. G. E., leads league in home runs and wonderful fielder.

Miss B. Adams, 2nd base, last year with DeLaval, this year with the Colonials first class batter and good throwing arm.

Miss D. White, s.s., two years with C. G. E., good fielder and batter.

Miss V. Langton, l. f., two years with Woollens, very fast base runner and fielder.

Miss G. McCarthy, c. f., two years with C. G. E., good fielder and batter.

Miss G. Gimblett, r.f., two years with Y. M. C. A., good batter and fielder.

Miss R. Jay, infielder, one year with Otonabee, good batter and fielder.

Miss A. Logan, infielder, one year with Otonabees, a first class player for her first year.

Mis- W. Forsythe, infielder, one year with C. G. E., good fielder and batter.

Miss A. Muir, outfielder, one year with Colonials good batter and base runner.

Mr. Jack Pilling, bench manager, two years with C. G. E., as manager

Mr. Tom Turcott, base manager, two years with Woollens as manager will direct the team.

The NUT CRACKER BY JOE WILLIAMS

The time will shortly be at hand when hunters will leave for Canada to stalk the festive moose and other things.

* * *

In striving for the perfect crime, a lot of people will say that while the boys failed, the Chicago judge succeeded.

* * *

The British heavyweight champion has been knocked out by a Spaniard. . . . This shows the popular sport of flattening British champions is not confined to any one country.

* * *

Strange as it may seem, no American League batter signed the Washington petition to keep Walter Johnson in baseball another year.

* * *

Mr. Evers would let all runners advance on a base on balls. . . . . We suppose that's the only way the ancient Johnny could advance these days.

* * *

The chief drawback about being a ball player in Washington is that you have to meet so many congressmen.

* * *

No matter what happens in the pennant race, the Brooklyns will always have a third baseman in Stock. (This is written just to show how low a guy can sink when he needs stuff to fill.)

* * *

One nice thing about chess champions, they never bore you with extended accounts of their rigorous training sessions.

* * *

The retirement of Little Bill Johnston simply means that some one else will have to take whippings from Tilden next year.

* * *

Johnny Coulon has gone into the race-horse game. . . . . These fighters all go goofey in the end, one way or another.

WEDNESDAY'S SCORES.

AMERICAN LEAGUE.

At St. Louis:

First game:
New York ..... 000003022—7 9 1
St. Louis ..... 000002001—3 12 3
Hoyl and Hofman; Shocker and Severeid, Rego.

Second game:
New York 8 15 0
St. Louis 7 13 0

At Cleveland:
Washington ..... 000002100—3 8 0
Cleveland ..... 1010000000—2 7 3
Johnson and Ruel; Smith and L. Sewell, Walters.

AMERICAN LEAGUE.

Boston ..... 002000000—2 10 1
Chicago ..... 00030000x—3 6 1
Ferguson, Ross and Heving; Robertson and Crouse.

Philadelphia ..... 010002114—9 14 0
Detroit ..... 001020221—8 18 2
Gray, Harris, Baumgartner and Perkins; Whitehill, Dauss and Woodell.

INTERNATIONAL LEAGUE.

1st game:
Buffalo ..... 2000120203—10 16 0
Syracuse ..... 100111020— 6 6 1
Proffitt and Hill; Meine, Reinhart and Mitze.

2nd game:
Buffalo ..... 210000—3 8 1
Syracuse ..... 000000—0 3 2
Reddy and McAvoy; Grabowski and McKee.

BELLEVILLE WON THE FIRST GAME

Defeated Oslers, of Toronto, By Score of Four To Three.

BELLEVILLE, Sept. 18.—Belleville won first of the O.B.A.A. semi-finals from Oslers of Toronto, here yesterday by score of 4 to 3 in one of best games seen here in many years. Credit of victory goes to the pitcher, Oullette, who held Osler batters hitless for eight innings. He gave wonderful performance striking out eleven batters and issuing only one base on balls. Game was watched by a very large crowd of fans.

Oslers who were favorites, came here confident of victory and that they would connect with Oullettes offerings in every session. They played good baseball but local twirler held them down and with exception of first inning kept them hitless. Oslers used two pitchers, McCay started but was relieved by Spring in seventh after two runs has crossed the plate. Spring finished the game and held Belleville to two scattered hits and one run.

KEEP NAVY SECRETS.

United States Shipyards Now Barred To Outsiders—New Boats Building.

WASHINGTON, Sept. 18.—(Associated Press).—The United States navy has at last come around to the policy generally observed by European nations of strict secrecy concerning implements of national defense. The custom of a hundred years is being set aside in the case of the new mine laying submarine for which $6,150,000 has been appropriated. Beyond the fact that her plans call for width of beam, speed and cruising radius beyond anything known in that type, details of the new submersible are jealously guarded.

No nation among the signatories to the Washington arms convention permits inspection of its navy yards in which construction is in progress upon vessels not covered by that agreement. Heretofore but slight restraint has been imposed by the United States.

Both England and Japan are known to have made great strides in their newest auxiliaries, the British submarine S X-1 having aroused especial comment, although not the slightest detail is known generally of her capabilities. In the case of Japan, it has been said officially that the United States Government is ignorant of the potentialities comprised in her newest cruisers and destroyer leaders.

RESIGNED NEW JOB.

When Friend Wife Flashed a Cheque For $37,000.

DETROIT, Sept. 18.—(Canadian Press).—David Nelson resigned his newly acquired job at the motor car company two hours after his wife excitedly rushed into the plant waving a cheque for $37,000. Nelson had 28 cents in his pockets when he started to work yesterday morning. The cheque was the first payment from the Standard Oil Company on a ten-year lease he gave the company on 50 acres of Mexican land.

In 1912 Nelson was a soldier on the Mexican border with the American army. He had seven comrades, and they often made excursions across the border. They each bought 50 acres of Mexican land for $15. Nelson retained his holding over seven selling their land shortly afterward.

PLAYER'S NAVY CUT CIGARETTES

A little higher in price, but — what a wonderful difference a few cents make.

"Delightfully Cool and Sweet Smoking."

Evenings at 8 p.m.
Matinees at 2:30

after all—
there's nothing in the world to compare with its amazing popularity

It Holds the World's Attendance Records

Capitol Entertainment

Today - Friday - Saturday

THE Cowards never started; the weak died on the way. Only the strong survived the perils, the thrills you'll see in "The Covered Wagon." Here's your greatest screen-adventure! Over the danger-swept trail of '49 with the Western pioneers — sharing their perils and living their romance!

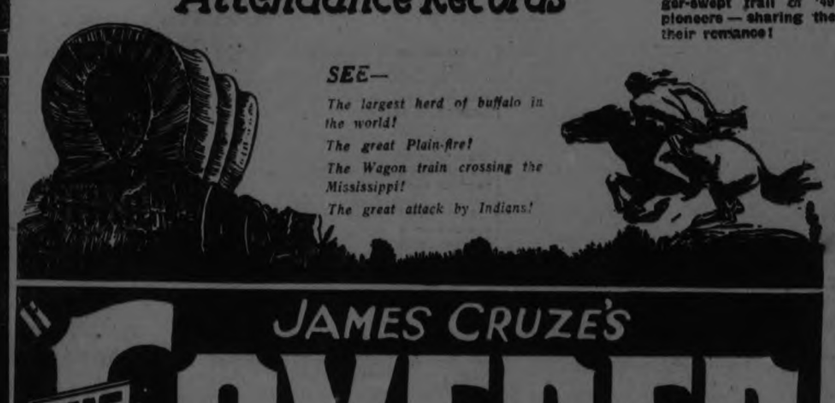

SEE—
The largest herd of buffalo in the world!
The great Plain-fire!
The Wagon train crossing the Mississippi!
The great attack by Indians!

With
J. Warren Kerrigan
Lois Wilson
Ernest Torrence
Tully Marshall
Alan Hale
Johnny Fox
Charles Ogle
AND
—3000 Players
— 300 Wagons
— 600 Oxen
—1000 Indians
—3000 Horses

JAMES CRUZE'S
THE COVERED WAGON

ADMISSION
For this engagement only
MATINEES
Adults 35c
Children 15c
EVENINGS
Loges 65c
Orchestra 50c
Balcony 35c
Children 25c
WAR TAX INCLUDED
'Phone 1720 NOW for Loge Chair Reservations.

presented with special musical settings by Famous Capitol Orchestra.

AESOPS FABLES

TOPICS OF THE DAY

Note—Feature starts at 2.45 and 8.15.

THEFT OF BEADS HEARD IN COURT

Ten Days In Gaol and Fine of Ten Dollars Imposed.

Samuel Rogers, charged in Police Court with stealing a quantity of beads from Archie Mitchell, of 164 Church Street, Toronto, at Peterboro Exhibition, was this morning sentenced to 10 days in jail and a fine of $10, with $13.50 costs. In default of payment of the fine he will spend a further ten days in jail.

County Crown Attorney G. W. Hatton, K.C., conducted the prosecution, and J. F. Strickland appeared for the defendant.

Williams said he missed the beads on Thursday, and reported the theft to the Exhibition directors. On Saturday he saw some of the beads in Rogers' stall. On his information the beads were seized by Provincial Constable N. F. Maker. They were identified by the complainant in court.

Cross-examined by Mr. Strickland the witness said he did not keep track of the number of beads he passes through his hands. The 14 strings of beads produced in court were worth 75 cents a string, he said.

The witness said he did not know how many beads he had when he came to Peterboro from Toronto Exhibition or how many he disposed of here. The beads he alleged were stolen were displayed openly on Rogers' stand. They were taken during the first night when Mitchell and his wife were sleeping uptown. Some of the beads, he said, were worth $1.25 a string, and the complainant thought about 35 were missing.

Bought From Boy.

Provincial Constable Maker said he was called on Saturday last to the Fair Grounds, where he was informed by Mitchell as to the theft. He found three strings of beads at Rogers' stall. The accused said he bought them from a little boy whom he did not know. Later the accused said he found the beads, of which there were some more strings in his booth.

Rogers, in connection with the alleged finding of the beads, told the constable he thought they were Mitchell's, and if so, Mitchell would claim them when he saw them hanging up. On another occasion he said he bought the beads among a lot of junk he bought at Toronto.

Constable Maker admitted blushingly that he had no person for whom to buy beads. "Of this kind," he added smilingly. Under cross-examination, the constable admitted that he did not warn the prisoner before the conflicting statements were taken, or tell him he was under arrest.

The Defence.

Samuel Rogers, of Longbranch, said he is a carpenter by trade, and follows the Fairs in summer. He is married and has two children.

He first saw the beads on Thursday morning lying on the ground in the midway, he said. These he threw in a box in his stall. Others that he bought from a boy were hung up in his stall.

Cross-examined by Mr. Hatton, he admitted that he had made no attempt to return the beads to Mitchell. Some of the beads he found were his own, he said. He gave them away as prizes.

The beads Rogers had, he said, were purchased from Woolworth's in Toronto through Shark of Wyatt Avenue, who deals in dead stock. The man who was with him, Ruttrell, had a set of scales.

Edward Carroll, employed by Samuel Rogers, said Rogers bought some beads from a boy of 15 or 16.

An order for restitution of the beads was made, and on Tuesday the Magistrate remanded Rogers for three days, saying he would like to hold him until the Lakefield Fair is over. His Worship suggested $10 as a fair recompense for the missing beads, and said if this was paid there was a chance the fine may be light.

A charge of the same nature against Carroll was dismissed.

NUDE ASTRONOMER APPEARS ON STREET

Goes Dippy Pondering Over Mars—Now In An Insane Asylum.

VIENNA, September 18 — His mind unbalanced by excessive pondering on the question as to whether Mars was inhabited, Franz Enterpfarrar, mechanic at the Vienna observatory, walked into the street here yesterday, without clothing, and then jumped on a street car, shouting for a ticket to Mars. He was persuaded that an automobile would get him to his destination in a shorter time, and was removed to an insane asylum.

Even if you not like flowers, the Flower Shower with its many other attractions will appeal to you.

THEATRES

AT THE GRAND.

"THE CAT AND THE CANARY."

The Theatrical Enterprises, Limited, company of players finished their three days' engagement in "The Cat and the Canary," at the Grand last evening, but will return on Monday next in that splendid play, "The Love Test," in which they should be welcomed by a capacity audience. The company's production of "The Cat and the Canary" has proved one of the best offerings seen here for some time. Notable performances were given by Jessica Page, Byron Hawkins, Norma Wendell, Esther Pinch, and other members of the cast, and the acting throughout was of a most pleasing nature. Play-goers are looking forward to the return on Monday of the company after playing the last three days of this week.

"THE FIRST YEAR."

John Golden, producer of "The First Year," is a firm believer in the old adage, "Laugh and grow fat," since the Frank Craven comedy attained its record-breaking run in New York. By actual count there are 488 laughs in this laugh-provoking comedy, and it is estimated that the receipts of the play have amounted to .. thousand dollars for each laugh, thereby giving Mr. Golden a splendid example of the fattening propensities of laughter, especially when applied to the bank account.

Theatrical Enterprises, Limited, will present this comedy at the Grand on Friday and Saturday.

"THE LOVE TEST."

One of the underlying themes in "The Love Test," the attraction at the Grand next Monday, Tuesday and Wednesday, is the "mother love" of golden-hearted Mrs. Hudson, mother of Tom Hudson, the hero of the play. It is her faith devotion and belief in God that keeps her own son in the right path, and rescues his chum, an ex-convict from a life of crime.

The joy of the play is not only in the main plot. It can be found in the love-making of Florence Lee, a chorus girl, and "Freddie Tryon," the reformed crook; in the character drawings of the people who inhabit the small town in which the action takes place, in the wonderful silences that convey more than words can express, and cause a tightening in the region of the "adam's apple," with perhaps a tear, and wiped away the next second by a laugh or a smile; in fact in every scene and situation. It is one of those plays we never tire of seeing, for it is a single human story, full of comedy and tugs at the heart strings. In its three acts, there is never a line or situation to bring a blush to the cheek of a wife, sister or daughter, but it breathes an atmosphere of youth and happiness blended with good, old-fashioned honesty and high ideals.

AT THE CAPITOL.

"THE COVERED WAGON."

One of the greatest photoplays ever made, will be the popular verdict when the motion picture public sees James Cruze's colossal Paramount production, "The Covered Wagon," which will be the feature at the Capitol Theatre today, Friday and Saturday. That is the prediction made not only by Mr. Cruze himself, but by those who have seen the picture and who hail it for its bigness, impressiveness and extraordinary realism.

Perfect realism, a strong love theme, tremendous dramatic action, thrills that are utterly unlike the ordinary sort; a background of real newness to the screen, where the camera has never before been ground; all these facts, coupled with the splendid cast of virtually 3,000 men and women, certainly indicate a picture that is worthy of any director's enthusiasm. And James Cruze is enthusiastic. He has believed in the picture from the start and with each day of shooting, sometimes under conditions almost unbelievably difficult, his enthusiasm has grown. Nor is he alone in his belief, for every person in the drama of the old time western days shares his convictions.

The story with the vast sweep of the western plains for background, across which wind the "covered wagons" with their human freight, is essentially good picture material. The plot is dramatic with the interest well sustained, and the story unfolds like a stirring panorama of an earlier day.

The theme deals with the adventures of a gallant young officer of the American army forced by a rival's enmity to clear his name of an undeserved stain, that of being a cattle-thief, and to win his bride under heavy difficulties. J. Warren Kerrigan is the man, Lois Wilson, the girl, and Alan Hale, the scheming villain. This trio does the major part of the acting, and to them, along with the director, goes the credit for this superb production. Others in the cast are Charles Ogle, Ernest Torrence, Tully Marshall, Guy Oliver and John Fox.

The action is exceptionally thrilling, the incidents being dramatic and impressive. These include the fording of the Kaw River by the wagon train, the Indian attack and massacre, the prairie fire, the buffalo hunt, the fierce battle between Banion and Woodhull, the parting of the trains and tragic death of Woodhull. The action is speedy and thrilling.

AT THE REGENT.

MANY FILM STARS PLAY IN "DESIRE."

Metro Picture of Society Life Has Unusually Strong Cast.

Marguerite De La Motte, John Bowers, Estelle Taylor, David Butler, Lucille Hutton, Edward Connelly, Ralph Lewis, Vera Lewis, Russell Simpson and Chester Conklin head the cast of "Desire," which is now playing to the Regent Theatre Thursday, Friday and Saturday. Several hundred people appeared throughout the picture and there are several sets of unusual size and beauty.

"Desire" is heralded as one of the best of the recent society dramas that have appeared on the screen. It is from an original story by John B. Clymer and Henry R. Symonds and was made under the direction of Rowland V. Lee, one of the brilliant group of young men who are classed among the leading directors. In addition, "Desire" boasts an all-star cast in every sense of the word. Every one of the players mentioned above has appeared in leading roles in the films.

"Desire" is a brilliant expose of the inner secrets of high society. Immense wealth, the marvelously beautiful and luxuriant homes, the ways and pastimes which are the daily existence of this set—these things are all vividly portrayed.

"Desire" is a Louis Burston presentation through Metro. George Barnes was the cameraman and J. J. Hughes was art director.

AT THE ROYAL.

RACING LIFE PICTURED IN ROYAL PLAY.

Excellent All-Star Cast Puts Over "Riders Up" Big.

"Riders Up" latest Universal all-star picture, began its screen showing in the Royal Theatre to-day, and more than lived up to the expectations that had been aroused by advance notices of this picture story of life around a race track. This holds true for the types pictured which are ture to the "tout" specie.

Creighton Hale convinces those who have formed the opinion that a race track tout is beyond the pale, so far as unselfishness is concerned, as did George Cooper, taking the part of "Jinx" Jackson, Johnny's pal in good times and in bad.

It is probable that many among the spectators, the men at least, have had occasion to remember gratefully some "Mother Ryan," the boarding-house keeper played by Kate Price, long a screen favorite.

Her kind heart led her to provide food and a bed for youths far behind in their bill. Others prominent in the all-star cast are Robert Brower, as General Jeff, Civil War veteran, who peddles papers, and Ethel Shannon, as Peggy, daughter of Mother Ryan.

Adapted from the Red Book magazine story by Gerald Beaumont, "When Johnny Comes Marching Home," it tells the story of a youth who has become a race track tout and strives to make enough money to return home and visit his widowed mother and his sister. Comes the day when the horse wins, and Johnny bids his friends good-bye. General Jeff, however, begs Johnny to take him to the track, saying that the next day he will realize his long-cherished desire to become the inmate of an old home.

Johnny learns that the old man has based his hopes on the fact that he has placed his last dollar on a horse, which, if it wins, will provide the necessary money. The horse loses—and Johnny's visit home must again be postponed.

There is a pretty love theme running through the story, and some fine wholesome comedy, as well as some genuine pathos. Irving Cummings directed the picture which was made in Tia Juana. It is undoubtedly his best since he made "Fools Highway." There are some great racing thrills as atmosphere, and the situations move with a simplicity and clearness which is always interesting.

AUGMENTED ORCHESTRA AT ROYAL TONIGHT.

Music lovers, and everyone who appreciates real music when they hear it, will have a treat in store for them to-night at the Royal. Additional instruments have been added to-night, the occasion being the Peterboro premier showing of Gerald Beaumont's great racing story, "Riders Up."

GRAND Opera House
Friday and Saturday Evenings
SEPT. 19 AND 20 (MAT. SATURDAY)
Theatrical Enterprises Present
Frank Craven's Delightful Comedy in Three Acts
the 1st Year
A COMICK-TRAGEDY OF MARRIED LIFE
PRICES—Evenings 50c, 75c, $1.00, $1.50 (plus tax)
Matinee - - 50c, 75c, $1.00 (plus tax)
Seats on Sale Wednesday, Sept. 17

GRAND
Next MON., TUES., WEDNESDAY
Matinee Wednesday
Theatrical Enterprises Ltd.
Present
THEIR OWN COMPANY OF PLAYERS
—IN—
The Delightful Comedy Drama.
"THE LOVE TEST"
Abounding in Comedy, Drama, Love, Interest, Adventure, Mystery, Surprises
POPULAR PRICES
Evgs. 25c, 50c, 75c.
Wed. Mat. Adults 50c,
Children 25c
SEATS NOW SELLING

ROYAL
NOW 2.30 AND P. M.
TO-DAY SPECIAL
6 - Piece Orchestra - 6
And the Aristocrat of all racing dramas.
Carl Laemmle presents
RIDERS UP
featuring a big all-star cast including CREIGHTON HALE, ETHEL SHANNON, Geo. Cooper, Robert Vernon and Kate Price
FROM A RED BOOK MAGAZINE STORY by GERALD BEAUMONT
Directed by IRVING CUMMINGS
Clever Comedy: STARVING BEAUTIES
EAGLES TALONS Canadian Travelog
.. AND REAL MUSIC BY AUGMENTED ORCHESTRA ..
T-O-N-I-G-H-T

REGENT
Always a Good Show!
FEATURE PICTURE
DESIRE
The greatest cast of stars ever assembled, including
ESTELLE TAYOR
JOHN BLOWERS
MARGARETTE De La MOTE
RALPH LEWIS
LUCILLE HUTTON
And a host of others.
No woman will want to miss this picture.
No man should stay away from this picture.
Comedy: LARRY SEAMON,
Western Series: THE COLLEGE COWBOY.
No Advance in our prices. Matinee daily.

CANADIAN CLUB MEMBERS MEET

Have Completed a Tour of Quebec and Maritime Cities.

MONTREAL, Sept. 18.—(Canadian Press).—A party consisting of 42 members of the Canadian Clubs of Ontario, including 27 ladies, was in Montreal yesterday, having arrived in three special cars from the Maritime Provinces after having completed a tour of the cities of St. John, Halifax, Moncton, Truro, Charlottetown and Quebec. This is the second trip of its kind undertaken by the Canadian Clubs of Ontario, these trips being of an educational nature. Last year a visit was made to Western Canada.

PRINCE PLANS A VISIT TO STATES

This Will Enable Him To Become Better Acquainted With Country.

SYOSSET, N.Y., Sept. 18.—(Canadian Press).— Prince of Wales is anxious, it was learned, to return the United States at later date to visit the great industrial centres and farming communities, to become acquainted at first hand with industrial conditions and to meet United States working men and women. The Prince has long meditated such a trip and the project has grown in his mind as a result of the numerous invitations he has received this summer from all parts of the North American continent. Showing that a tour of industrial exploration would be as welcome to his hosts as to him.

Although the Prince's present visit has been almost entirely a holiday one, it has been pointed out by those who have known him in Great Britain and this country that during his stay on Long Island he has made many interesting acquaintances and above all he has met the President and several cabinet members personally.

The contemplated tour of factories and farms would be similar to the one he has made in the industrial cities of Great Britain, since the war when he spent long periods going through workshops and talking with the people employed in them.

LAKE ERIE CLAIMS TWO MORE VICTIMS

Man and Wife Perish When Their Cruiser Burns.

LORAIN, Ohio., Sept. 18.—Floating in a life preserver, the body of Martin Thayer, of Cleveland, was found in Lake Erie east of here, this morning. Thayer and his wife were missing all night after their power cruiser, "Wing and Wing", was found anchored and abandoned three miles off Avon Point, her flag reversed, her tender capsized and evidence aboard of signal flares having been burned. No trace has been found of the woman's body.

HERRIOT THREATENED.

French Premier Surrounded By Mob Shouting "Amnesty."

PARIS, Sept. 18.—Premier Herriot of France narrowly escaped injury in Marseilles last night, when ten hundred communiscts, swinging cases and sticks and shouting "amnesty" made determined effort to surround and mob Premier in Rue Cannebiere, main thoroughfare of Southern city, members of Premiers party disclosed to-day on arrival here.

MARRIED TO-DAY

CODRINGTON, Sept. 18. — Mr. Lloyd Ames third son of Walter Ames of this place is being married to Miss Louise Haggerty of Centerville to-day. Two years ago Miss Haggerty came to teach the Orland school and there Mr. Ames became acquainted with her. Miss Haggerty resigned the Orland School and applied for Codrington where she taught until vacation. She was very highly respected in both towns and many congratulations are extended to Mr. and Mrs. Ames.

J. WARREN KERRIGAN and LOIS WILSON in "THE COVERED WAGON" at the CAPITOL, Today, Friday and Saturday. .. ..

WANTED

BIG ATTENDANCE AT THE

FLOWER SHOW

ARMOURIES

To-Night and To-Morrow Night at 7.30 p.m.

LOCALS

DR. T. P. McCULLOUGH.

Eye, Ear, Nose and Throat Specialist, 166 Brock St. Phone 36W. dtf

ALL SAINTS' CHOIR.

The choir of All Saints' Church will meet this evening at 7.30 o'clock.

ST. ANDREW'S CHOIR.

The choir of St. Andrew's Church will meet this evening at eight o'clock for practice.

AUCTION SALE

Friday at Hancock's Auction Room: Quartered oak dining suite, set six dining chairs, beds, dressers, tables, sideboard, sealers, rug, floor coverings, etc., etc. 2d-67-3446

CHANGE TRUTH MISSION.

The regular weekly cottage prayer meeting of Truth Mission will be held this evening, instead of Friday, at the home of Mrs. McKinley, 154 London street. All welcome.

ST. JOHN'S CHOIR.

All members are urged to attend the rehearsal this evening. Boys at 7.30. Full choir at 8. A social hour will be spent at the close of the rehearsal.

MEMBER OF ACADEMY.

Dr. Buchanan, with a few other Canadian specialists, was elected a Fellow of the American Academy of Opthalmology and Oto-Laryngology at their annual meeting which is being held in Montreal.

CORN SUPPER.

Mrs. King's Mission Circle Group of Trinity Methodist Church are holding a Corn Supper in the Reid Street Hall Friday, September 19, at 6 o'clock. Admission 25c. 1d-67-2457

VIOLIN OUTFIT.

There are still a few of those fine club outfits for violin students left. See them and hear about the ten lessons free, at Green Music Store. 2d68

AUTO TOP GOODS.

Having given up shop, I have a quantity of Tops and Cushions, material of best quality, to dispose of. Call at Mr. R. J. F. Pullyblank's Smith Shop, Rear of 464 George Street.—G. R. McCrea. t,s-92

RADIO FREE.

Come and hear our radio demonstrations on Tuesday, Thursday or Saturday evenings. You need not come inside as programme will be broadcasted on the street. Studio demonstrations also if desired. The Greene Music Store. 2d68

DO YOU NEED AN ACCOUNTANT?

If you want your books audited or adjusted; if not satisfied with your book-keeping system; if you want your income tax return prepared for this or other years, or want some dispute adjusted. H. K. Middleton Phone 911. dtf

HAND SAWS AND BUCK SAWS FILED AND SET 20c EACH.

Cross cut saws 50c each. Lawn mowers ground. Cutlery grinding. Umbrellas repaired and re-covered. Wm. Taylor, the Sheffield Cutler, 40 years practical experience, 219 Hunter street west. Phone 109J. tts

FOR YOUR KIDNEYS.

Get Dr. Banta's Kidney and Rheumatic Pills if you have kidney trouble. For sale at Lynch's Drug Store, 168 Hunter Street, Peterboro. t,t,s-116

LADIES' AND CHILDREN'S WEAR.

428½ George Street. 'Phone 2060-W

Children's Fall and Winter Headwear, Coats and Reefers. Sizes 1-3 years. We offer you an opportunity to save money. Special lines at most reasonable prices.—A. V. Law & Co. 6d-11,12,13,18,19,20

BOB CLIPPERS.

A pair of hair clippers are almost as indispensable to the modern miss as a razor to a man. Fine close-cutting clippers, fine for keeping the unruly bob trimmed, can be had for $2.75 pair at White's Cycles & Sports, Ltd., 212 Charlotte Street. 'Phone 897. 3d-69

GEORGE STREET METHODIST CHOIR.

Practice to-night (Thursday) at 7.35 sharp. Every member is expected sharp on time.

MAKE TASTY CATSUP.

You can do it easily with never a failure by using Parke's Catsup Flavor and Preserver. The result will be the best catsup you ever tasted and it will be sure to keep, too; 35c bottle at Bond's Drug Store, corner George and Hunter streets.

BESSIE ELCOME, A.T.C.M.,

Late of the Faculty of the Toronto Conservatory of Music, teacher of Piano Playing, Theory in all Branches, Sight Singing. Studios: Conservatory of Music and 692 Harvey street north. 'Phone 103W. Sept 2 1t-

WRIT FOR BY-ELECTION.

EDMONTON, Sept. 18.— Writ for Edmonton by-election to fill the vacancy created by the appointment of Hon. J. R. Boyle to the bench, to be issued to-day. Will call for nominations on October 17 and polling day be October 27.

PUBLIC STENOGRAPHY.

We are better equipped than ever before for doing expert work in this line. Bring us your letters, statements, circulars, etc., and have them typewritten in a business-like manner. Our work is right, and our prices reasonable. We are here to serve you.

TYPEWRITER SERVICE AND SUPPLY COMPANY.

Phone 229W 332½ George Street.

Society

Miss Lottie Lengfield, of Montreal, is the guest of Miss Pearl Bowles, Cavan.

Mr. Frank R. Clarke has just returned home after a pleasant two weeks' visit with relatives and friends in New York.

Mr. H. L. Glendenning, Potentate Rameses Temple A.A.O.N.M.S., Toronto, accompanied by Messrs. O. Johnston, F. Goodm. W. Cummerford, A. J. Platt, are in the city arranging with the local Nobles for the ceremonial on 29th inst.

Miss Angela Buick, of Rochester, is visiting friends in the city.

Rev. J. Collins, of St. Peter's Cathedral, accompanied by Rev. P. Costello, left for Washington, D.C., where they are attending the convention of the Holy Name Society.

THE TORONTO DEBT.

Annual Report Finance Commissioner Shows Satisfactory Conditions.

TORONTO, Sept. 18.—(Canadian Press).—The City of Toronto and its various commissions handle almost $100,000,000 a year, according to the annual report of George H. Ross, finance commissioner of this city. The finance commissioner's report, which was made public today, says the city is in a sound financial position. The debt is large but the greater portion of it is self-sustaining.

Interest earnings on bank deposits, as shown in the report, have satisfactorily increased during the past four years. In 1911 the amount was practically negligible, and last year the total was approximately $400,000. The interest paid to banks in 1913 was over $600,0000, but this has been reduced until there has been no interest at all in the past two years.

With regard to sources of taxation in Toronto, the finance commissioner notes a decline in the construction of wealth-producing buildings. Although new buildings to the value of $135,000,000 were erected in this city from 1919 to 1923 the wealth-producing buildings — factories and industrial plants—upon which the continued prosperity of any city depends, represented a negligible amount of this new construction.

ADVERTISE IN THE

CROWN CLOSED EVIDENCE IN THE SMITH TRIAL

Judge Coatsworth Reserves Decision on Shaver's Motion To Dismiss the Defendant.

SMITH ON STAND.

TORONTO, Sept. 18. The crown today closed its case against Ocean C. Smith, former chief accountant of the Home Bank of Canada, who is on trial before County udge Coatsworth on charges laid under the Bank Act.

G. N. Shaver, counsel for the defendant immediately moved for the dismissal of the charge against Smith on the ground that the crown had failed to make out a case but on suggestion of Judge Coatsworth, the trial Judge, the evidence for the defense was proceeded with, the judge reserving his decision as to the counsel's right to argue at a later stage that the charge should be dismissed.

It is not considered probable that the trial will be concluded this week. Ocean G. Smith went on the witness stand to testify in his own defense just before the noon adjournment of court.

A. B. Barker, curator of the Home Bank was one of the last witnesses called by the crown.

A. Barker, Manager of the Toronto Clearing House and Curator of the Home Bank, after it suspended was the first witness called to-day.

"When did the Bank suspend," he was asked, "August 17th, 1923.

"What have you to say about the banks condition.' "The profits and the rest fund had disappeared," was the frank reply, and he added that they had probably gone long before the bank closed its doors.

He conceded to Gordon Shaver that Smith had helped all he could, while the Banks affairs were being probed.

"Was his conduct that of a man trying to hide anything," "No," said Mr. Barker.

"Did he act like a guilty man."

Crown Counsel objected to a question on the mental attitude of a man and the judge said the question must cover only the outward acts and conduct of Smith.

"Did he act as if he was expecting arrest," "No," shouldn't say so," laughed the witness.

But Mr. Barker would not admit telling Smith that there was nothing in his report which would bring about his arrest," 'You told him he had your sympathy."

"That is hardly evidence," said the Judge. "He has your sympathy and mine and that of every man, I should think."

ONE DEAD AND SIX POISONED

As Result of Ptomaine Acquired at Corn Supper.

ALUMETTE, Que., Sept. 18.—One woman dead and six other persons are critically ill as result of potomaine poisoning at a corn supper, it is reported. It is believed that the boiler in which the corn was cooked was corroded with rust and was responsible for the poisoning. Mrs. Ephraim Maimville is the only victim of poisoning so far reported. She was seized with cramps after supper and died yesterday.

SIR DAVID BRUCE SAILED FOR HOME

Famous Scientist Delayed By Sickness Following the Convention.

MONTREAL, September 18. — Sir David Bruce, whose departure from Canada has been delayed by sickness following the convention of the British Association for the Advancement of Science, will be one of a number of scientists who will sail for England on the Cunard liner Carmania, which sails from Quebec this afternoon. Lady Bruce will accompany her famous husband.

OTHER BODY WAS FOUND NEAR FIRST

Recovered Early This Afternoon Near Paudash's Point.

Following the recovery of Alfred Davies' body in Rice Lake, just before noon to-day, the body of the other Toronto student, Gerald Wood, was found early this afternoon.

The body was located near Paudash's Point, about 200 yards form where the first body was recovered.

OLD FIRM SUSPENDED.

Notable Example of Ups and Downs of Financial Market.

NEW YORK, Sept. 18.— Brokerage firm of "Day and Heaton," one of the oldest members of New York Stock Exchange, was suspended today for failure to meet their obligations. This firm has been a member of the Exchange since September 1, 1871.

GENTS'

WRIST WATCHES

12 only Gents' White and Green Gold Wrist Watches

Regular Price $13.50

Special for Friday and Saturday

$8.75

SEE OUR WINDOW

WARNE BROS.

"DIAMOND HALL"

349 George - Phone 880

VOICE OF THE PEOPLE

September 18th., 1924.

To Editor, The Examiner,

Dear Sir,—In last night's Examiner appears the continuation of Mr. Denne's serial, to which each few evenings he appends his name.

I am willing to admit that this last letter was better written for Mr. Denne than some of the previous ones.

Respecting new public works, which Mr. Denne thinks should be constructed, I might say that this is quite contrary to the policy of his Leader, the Rt. Hon. Arthur Meighen, who has declared not only once, but many times, that only under most exceptional and pressing needs should new works be constructed, while necessary repairs and renewals for the purpose of preserving property, should be carried out until the Budget balances, and we are able to meet, annually the interest on our national debt, and the cost of administering the affairs of the country.

There seems to be considerable reason for Mr. Meighen's suggestion, but I quite appreciate that this would hardly appeal to a pork-barrel philosopher.

I really do think it does hurt Mr. Denne's feelings, to find that I was honoured by a Government, of which I was not a supporter, with an appointment as one of His Majesty's King's Counsel; but I cannot help that, because the recommendation was made by a Committee of Judges of the Supreme Court, who probably had a somewhat better idea of my qualifications than Mr. Denne.

Mr. Denne need not worry about my failing to explain my activities, when the proper time comes. That will be very thoroughly done.

I am sorry to ruffle Mr. Denne's feelings to the point that forces his friends to write peevish letters, to which he appends his name; but he has not contradicted what I said was the issue, and that is, that he deliberately and wilfully misrepresented, and mis-stated my position, to an audience in Norwood; and that the Rt. Hon. Arthur Meighen, had refused to sanction Mr. Denne's scheme of re-distribution, but had taken exactly the opposite position, and every Conservative member of the re-distribution Committee, had supported Mr. Meighen, and turned down Mr. Denne's proposition.

I further said that the Hon. H. H. Stevens, one of the Conservative leaders at Ottawa, moved in absolute opposition to Mr. Denne's plan, that Douro, Otonabee and Lakefield be added to West Peterborough; and I declared that the fair inference was that the Conservative leaders at Ottawa, knowing Mr. Denne, paid not attention to him, chiefly because of the fact that they did know him.

I would like to assure Mr. Denne, when he speaks of challenges, that when the time comes for my meetings to be held, I a going to tell the people who the real Mr. Denne is, so there will be no mistaken ideas in the minds of the public, as to how vulnerable Mr. Denne's position in the community is.

Yours truly,

G. N. GORDON.

GOVERNMENT FLOATS $200,000,000 LOAN

U. S. Grasps Offer To Finance Ninety Millions—Oversubscribed

NEW YORK, Sept. 18.—Portion of Canadian Governments two hundred million dollar financing, amounting to ninety million dollars which was offered in United States was oversubscribed this morning, Chase Securities Corporation, which headed nation wide banking syndicate which handled loan on this side of line announced shortly before noon that books had been closed, amount having been very heavily subscribed. New Canadian Government notes bear interest at four per cent.

EASY TO CLEAN

The pot in which you bake your beans will be much easier to wash if you grease it with a piece of salt pork or bacon before putting in the beans.

SAY COVENANT NOT COMPLETE

Urge To Supply Gap In the Drafted Treaty Ignoring Domestic Jurisdiction.

WILL PERMIT WAR.

GENEVA, Sept. 18.—(Canadian Press).—Replies from the various Governments as to what they could do in a general contribution of action under sanctions, to come into play against any state adjudged an aggressor are likely to form one of the chief features on the agenda of the proposed International Conference on Disarmament.

The article in the protocol drafted by Dr. Benes of Checho-Slovika concerning application of penalties is quite general in its nature and many of the delegates think it will be necessary to obtain from each Government some concrete outline of what it will offer economically, financially or militarly in any emergency. It is argued such assistance would provide something definite for a disarmament conference to work upon and give more rational basis for possible agreement on the reduction of armaments.

The sub-commissions to-day continued their detailed examination of arbitration clauses in the proposed protocol and gave particular attention also to the examination of measures to be adopted while arbitration proceedings are going on between the affected states.

The plugging up of every hole in the covenant of the League of Nations so that nobody can crawl out and have an excuse to start a war is a picturesque phraseology now used in Geneva to describe the efforts of statesmen and jurists to construct the protocol which will really make for peace.

Paragraph eight of Article Fifteen of the covenant declares: "If a dispute between the parties is claimed by one of them, and is found by the Council to arise out of a matter which, by international law, is solely within the domestic jurisdiction of that party, the Council shall so report and shall make no recommendations as to its settlement."

Everybody regards this as negative and as leaving a hole in the covenant which must be plugged.

OLD LONDONERS TO HAVE RE-UNION

Organizing Party of 500 In Montreal To Sail Next May.

MONTREAL, Sept. 18.—(Canadian Press).—Composed entirely of Londoners, who have been residing in Canada for the past few years, a special party of five hundred people, to be known as the old Londoners' re-union and tour party, is being organized by several well-known local residents of the Metropolis. The party will leave Montreal early in May next on the White Star liner Doric.

DELORME TRIAL TO CONTINUE

Premier Taschereau and the Cabinet Refuse To Intervene.

QUEBEC, Sept. 18.—(Canadian Press).—The Government of Quebec has nothing to do with Rev. Adelard Delorme in the matter of another insanity test. All that remains to be done is to have him stand his trial. This statement was made last night by Premier Taschereau in answer to a story emanating from Montreal to the effect that the Provincial Cabinet would decide today whether or not Abbe would undergo another examination to decide his mental stature.

Premier Taschereau characterized the story as a "bedtime" one, and Abbe will stand trial for the murder of Raoul Delorme at the present session of the King's Bench.

DIED AT WEDDING OF DAUGHTER

Father Gives Daughter Away In Marriage, Then Drops Dead.

OTTAWA, Sept. 18.—But a moment after giving his eldest daughter away in marriage Paul Schiemann, aged 63, dropped dead in St. Luke's Lutheran church here last night. Heart disease was the cause of death. Mr. Schiemann was in the rear seat while the ceremony was being performed and his death was not noticed until principals were leaving church.

FEDERAL BY-ELECTION.

Created By Death of J. A. McKelvie, Yale, B.C.

OTTAWA, September 18. — Writs will be issued to-day for the Federal bye-election in Yale, B.C. Nomination day is fixed for October 23 and poling day for Nov. 6.

The vacancy was created by the death of J. A. McKelvie, while in Ottawa last session. Mr. McKelvie, who was a Conservative, had a majority in the last general elections of 342.

CORNED BEEF HASH.

For corned beef hash use one part corned beef, 2 parts boiled potatoes and a few drops of onion juice.

WEDDING BELLS.

MANLEY—WARNER.

On Wednesday morning, at George Street Methodist Church Parsonage, the marriage was solemnized by the Rev. Harold Young, of Charles Wesley Manley, of Westwood, and Annie Elizabeth Warner, of Asphodel Township. Mr. and Mrs. Manley left on the 10.39 train for points West.

FERGUSON—ARTHURS.

A quiet wedding was solemnized at All Saints' Church on Tuesday, September 16th, of Madeline, second daughter of the late Mr. and Mrs. W. J. Arthurs, and Mr. Thomas Ferguson. The ceremony was performed by the Rev. Douglas J. Paterson.

The bride, who was given away by her uncle, Mr. H. E. Connolly, wore her travelling suit of grey gabardine with shoes and stockings to match, and grey and blue toque. She carried an arm bouquet of ophelia roses and lily of the valley.

The bridesmaid, Miss Rebecca Arthurs, sister of the bride, wore a suit of blue tricotine, with fawn hat and corsage bouquet of Columbia roses. Mr. J. R. Runnett, Jr., acted as best man. The wedding march was played by Mr. Fred. Smith.

After the ceremony a dainty wedding breakfast was served at the home of the bride's aunt, Mrs. H. E. Connolly, to the immediate relatives and friends.

Mr. and Mrs. Ferguson left for a honeymoon at Stoney Lake. On their return they will reside in Peterbofo.

HAIR WAS BOBBED.

After That Girl Became Hard To Handle, Says Mother.

MONTREAL, Sept. 18.—(Canadian Press).—Recently bobbed and shingled hair and burning envy of her older sisters' clothes and beaux, the former combination that proved too much for a fourteen-year-old Montreal miss and landed her in the cells at the Juvenile Court yesterday, facing charges of vagrancy and of desertion from her parents.

"She had never been the same since I allowed her to have her hair bobbed three weeks ago," her mother said in court yesterday afternoon.

"She ran away because she was jealous of me," claimed an older sister.

"I ran away because I am sick and tired of being bossed and because I am never allowed to go anywhere with boys or wear nice things," the child asserted. "If they don't treat me any better when I go home again I will run away once more," she warned.

NORTH MONAGHAN NEWS.

The funeral of Mrs. Keating took place from the family residence, 5 Edison Avenue, Wednesday morning, to St. Peter's Cemetery.

The weekly meeting of the St. George's Anglican Young People's Association, held this week, was addressed by Miss Evelyn Jay, of Toronto. The keynote of the meeting was "Service."

There are still some campers at Crawford's Grove.

MURINE You Cannot Buy New Eyes But you can Promote a Clean, Healthy Condition YOUR EYES Use Murine Eye Remedy Safe and Harmless. Keep your Eyes Clean, Clear and Healthy. Write for Free Eye Care Book. Murine Eye Remedy Co., 9 East Ohio Street, Chicago

LATE WANT ADS.

TO LET — TWO FIRST CLASS Apartments; Heated with hot water in west end, also one furnished, $47 $40, $60. Apply 345 Rubidge St., or 'Phone 1002. 3d 69 3465

HARDWOOD FOR SALE.

Right From the Hardwood Belt In Manvers Township—Order Early.

The wood burning season is here when careful housekeepers will burn wood instead of coal. We have reopened our yard, and our telephone will be found under the name of W. H. Baker, Peterboro Planing Mills. When you want a good cord of hardwood just call 676-F, and it will be delivered, cut in stove-length, to any part of the city. This is the best and biggest value in the city. Good softwood at nine dollars. Get your order in early and avoid the rush. Office open evenings. Three more cars just arrived from the hardwood belt in Manvers Township. 1d-67-3468

ENGLISH FLYWEIGHT LOST.

Decision In 10 Round Bout With Clovis Durand.

MONTREAL, Sept. 18.—(Canadian Press).—Clovis Durand, local flyweight, defeated Frankie Ash, English flyweight, in a ten-round bout here last night.

BIRTHS

CAMERON—To Mr. and Mrs. Gordon Cameron, Indian River, Sept. 18, a daughter.

HOBSON—To Mr. and Mrs. Jack Hobson, (nee Annie Whatley), Nichols Hospital, Sept. 17, 1924, a daughter.

STAZICKER—To Mr. and Mrs. T Stazicker, Nichols Hospital, Tuesday, September 16th., a son, (Alfred Raymond).

GRADY'S

Sugar, 11 lbs. for	$1.00
Ginger Snaps, lb.	15c
Fancy Biscuits, mix', lb.	25c
Creamery Butter, lb	38c
Nut Krust Bread, loaf	9c
Apples, large, good cookers, pk	40c
Spanish Onions, 3 lbs for	25c
Cooking Onions, 4 lbs. for	25c
Parker's Catsup Flavors, bottle	35c
Lima Beans, 2 lbs. for	25c
Jello, 3 pkgs. for	25c
Laundry Soaps, per bar	7c
Aluminum Double Boilers	98c
Dustbane, tin	35c
Pencil Sharpeners, each	10c

Patent Medicines, Gasoline, Motor Oil, Free Air Service.

W. J. GRADY

Cor. Lock and Lansdowne Streets 'Phones 2142 and 537.

Stoney Lake Navigation Co.

Steamer will leave Lakefield on arrival of Trains leaving Peterboro at 12.25 noon, Steamer will leave the Lake to connect with Motors arriving in Peterboro 11.30

Services from now on will be made by by connections with buses.

For Further Information Consult FRANK YOUNG, Manager.

Stoney Lake Navigation Co.

434 Park St. Phone 548

Dr. Goodwin Chiropractor

PALMER GRADUATE

100-108 Barrie Building.

Lady Attendant. 'Phone 431

Hours: 10-12 a.m., 2-4 and 7-8 p.m.

Office Closed Tuesday evenings, and Thursday afternoon and evening.

Foot Specialist

DR. N. D. FOOTE

Chiropodist and Orthopedist

107 BARRIE BUILDING

Hours 9-12, 2-5.30 Phone 1730w

Evenings by Appointment

Good Glasses and Service

—Correct examination, a prescription backed by long experience, and "PEBLO" quality Lenses, make a combination that you are sure of at FOWLER'S.

A. A. FOWLER

Phm.B., Eye Specialist.

Ground Floor. - 373 George Street.

W. LAWSON'S Piano Show Room

New and Second-hand Instruments at Very Low Prices.

Your Inspection Invited.

144 HUNTER STREET

10 lb. SUGAR 88c

11 qt. Lombard Plums	44c
2 lbs. Seedless Raisins	23c
4 lbs. Seedless Raisins	45c
Comb Honey	25c
5 lbs light Amber Honey	69c
10 lbs. Light Amber Honey	$1.35
Ripe Tomatoes, bush.	$1.25
Potatoes, bag	$1.00
3 lbs. New Dates	29c

Nasmith's Bermaline Bread, Vitos Bread and Raisin Bread—unequalled in quality.

Weston's English Biscuits, as demonstrated at Toronto Exhibition. Cream Puffs, 1 lb 39c

Weston's Fruit Cake, lb	40c
3 pkgs. Jelly Powders	25c
11 qt. Bradshaw Plums	57c

Bartlett Pears, No. 1 quality. Choice for preserving, peck 75c

3 pkgs. Corn Starch	25c
3 pkgs. Corn Flakes	25c
Fly Tox, bottle	39c
2 lbs. Ginger Snaps	25c
10 lbs. Rolled Oats	45c
6 Rolls Toilet Paper	25c
New Brooms, each	44c
Old Dutch and Lux	10c
Reckett's Blue, pkg	6c
Keen's Mustard,	28c and 54c
Raw Sugar, lb	10c
McGregor's Pure Pork Sausage, lb	35c

60 Hunter Street East — Boyle's CASH & CARRY GROCERY. — 168 Charlotte Street

IT'S CONFIDENCE THAT DOES IT.

FANCY BLUE PLUMS 11 QT. BASKET 55c

CEREALS

Shredded Wheat, 2 pgs.	25c
Post Bran Flakes, 2 pgs.	35c
Kellogg's Bran Flakes, 2 packages	25c
Puffed Wheat, 2 pkgs...	25c
Puffed Rice 2 pkgs.	35c
Kellogg's Corn Flakes, package	11c
Honey, clover 5 lb. pail	73c
10 lb.	$1.62
10 pail, Amber honey	$1.49
5 lb. pail, Amber honey	73c
Cream of Barley... pkg	30c
Roman Meal... pkg.	30c
Cream of Wheat, pkg,	30c
Quick Quaker pkg.	27c
Rolled Oats, 10 lbs.	40c
Post Toasties, package	11c
Sugar Crisp pkg.	10c
Grape Nuts 2 pkgs.	35c

PRODUCE

Perfect Bacon, goes better and better every day, Cunns back in casing lb.	60c
Gunns Virginia baked ham lb.	65c
Gunns Sandwich Ham, lb	55c
Harris Abattoir Ham, lb.	55c
Kraft and Cream Cheese, lb.,	45c
Cheese, 1924, lb.,	30c
Cream Cheese, pkg,	15c-25c
Pimento Cheese, pkg	15c
Roquefort Cheese, pkg,	75c
Clove Leaf Salmon, lb. tin	35c
Honey in sections, slightly colored, each	25c

DRIED FRUITS AND NUTS

Prunes, 2 lbs.	25c
Seedless Raisins 2 lbs.	25c
Dates 2 lbs.	25c
Apricots, standard lb.	20c
Apricots, choice, lb.	25c
Currants lb,	20c
Seeded Raisins, pkgs	10c
Peaches lb,	20c
Almonds and Broken Walnuts, lb.	45c
Broken Walnuts 1-2 lb.	25c
Brazils, large, lb.	25c
California Budded Walnuts lb.	50c

SUNDRIES

Cream of Tartar, lb	50c
Borden's Milk, large size	2 for 25c
Heintz Tomato Catsup, large bottle	29c
small size,	21c
Borden's Milk, small	3 for 25c
Campbell's Soups, 2 tins	25c
Sniders Soups, large,	2 tins 25c
Libby's Beans with Pork and Sauce 2 tins	25c
Darton's Custard Powder	3 pkgs. 25c
Matches, 3 pkgs.	25c
Cocoa 3 lbs.	25c
Our Own Baking Powder lb. tin,	25c
Creamettes, pkgs	10c

To know what a nice meal realy is, use with it, 100% Whole Wheat Bread and Campbell Creamery Butter

PORTER S. WHITE CO.

'PHONES 1960 AND 1961 - - - 334 GEORGE STREET

BIG CANDY SALE at DEAN'S CANDY SHOP

On Saturday we will offer Patterson's hand-dipped Chocolates at the old price, Lb. - - - - 29c

Cowan's Peanut Bars - 13 for 25c

301 George St., Opposite Capitol Theatre. Phone 1906w

THE COVERED WAGON
The Greatest Thrill Picture ever made
CAPITOL NOW!

The Evening Examiner

PROBABILITIES
Increasing easterly winds, fair and warmer. Saturday: Strong easterly winds, partly cloudy and cooler.

VOL. LV., No. 67 PETERBOROUGH, FRIDAY, SEPTEMBER 19, 1924 PRICE THREE CENTS

Cressman's 26th Birthday Anniversary Commences Tomorrow

PRICES BELOW REGULAR COST, AT COST, OR SLIGHTLY ABOVE COST - SEE OUR TWO FULL PAGE ADS. IN THIS PAPER

HUNDREDS SEARCH LONELY BUSH ON DUMMER'S NOTORIOUS 9TH LINE FOR OLD MAN MISSING TEN DAYS

Henry Hughes Disappeared During Afternoon of Sept. 10—Wife Denies Quarrel.

CALLED IN NORWOOD AT DARLING'S HOTEL?

Old Woman With Reputation as Clairvoyant Failed to Assist Posses.

FAMILY DIFFERENCE

Hughes Wished to Buy a Dog But Wife Objected—Had $7 Cheque.

In the wild country bordering the ninth line of Dummer, nine miles from Norwood, hundreds of men have been searching without success for Henry Hughes, 74 years old, who disappeared from his home under mysterious circumstances on Wednesday, September 10. The expert guidance of Provincial Constable N. F. Maker and the hints of a clairvoyant have been equally unavailing in the effort to trace the aged man. His wife, 73 years of age, a daughter of the late Robert Metcalfe and a sister of James Metcalfe of Asphodel, is prostrated at her home. The couple eloped together over fifty years ago.

The last time Henry Hughes was seen was about four o'clock on Wednesday last week, when he left his home and walked over the knoll under which the house nestles. He was following his daily routine of bringing in the cows.

The time cannot be accurately fixed, for Mrs. Hughes told the Examiner yesterday that her husband had a way of moving the hands of the clock forward an hour or so if he wanted a meal early, and she cannot tell whether it was four o'clock or earlier.

Sitting on a kitchen chair in the barely furnished living-room of her home and drying her eyes occasionally with the edge of her blue apron, the old lady pathetically denied allegations that she had quarrelled with her husband. He went out in his usual way, she said, and she watched him till he was out of sight. He had no money, she thought, although he may have had $7, the proceeds of a cheque he cashed two weeks ago. He did not give the money to her.

Looking backward to the time recalled by the picture of her bridal party in Toronto a half century ago, Mrs. Hughes ridiculed the idea that her husband voluntarily left her. Keen of sight and hearing, she gave the impression that she was the manager in the household, and intimated that her husband was weaker for his age than she. Not until yesterday did the strain effect Mrs. Hughes' activity, but yesterday she was relieved of the housekeeping duties by a visiting daughter, Mrs. Hugh Little, Lakefield, and a sister, Mrs. Herman Rosene, 690 Ross street, Peterborough.

Walked From View.

Mr. and Mrs. Hughes took up residence in their present home seven years ago, and eked out a precarious existence from one hundred acres of boulder-strewn land unfit for agriculture. Five cows supplied milk to sell, and a few hens scratched their meagre livelihood by the roadside. Tamarack and pine cut by Mr. Hughes kept the house warm in winter, and here the simple needs of the family ended.

Neighbors heard the sound of cowbells about the time Mr. Hughes reached the bush on the evening he disappeared, so he had evidently stirred some of the five head before they were allowed to wander off again without the old man to drive them. When he failed to return Mrs. Hughes went off into the

(Continued on page 3(

Million Germans Idle Many In the Rhineland

BERLIN, Sept. 19. —The number of unemployed in Germany, including the occupied territories, now totals 1,000,000, of which 540,000 are drawing doles, according to the latest statistics compiled by the Ministry of Labor.

Hope is expressed in official quarters that, with the revival of industrial activities in consequence of the effectuation of the Dawes plan and the restoration of German economic unity through the abolition of the Rhineland customs barrier, the present unemployment figures will decline rapidly.

VICTORIA DRYS ARE ORGANIZED

Newton Small Elected Chairman at Lindsay—Flavelle Urges O. T. A.

COULD BE IMPROVED

LINDSAY, Sept. 19.—The temperance forces of Victoria County have organized their forces for the coming liquor referendum and have elected Mr. Newton Smale chairman, Rev. Gordon Holmes secretary and H. S. Johnston, treasurer.

Mr. J. D. Flavelle, formerly chairman of the Ontario License Commission, was one of the speakers at the organization meeting. He expressed his faith in the Ontario Temperance Act as by far the best temperance legislation Ontario has ever enjoyed, not by any means perfect, but capable of being amended and enforced, to more completely curtail the evils of the liquor traffic. The proposed alternative, Government control, he characterized as indefinite, and did not promise an improvement on the present legislation.

In conversation with a former official of the Citizen's Liberty League it was announced that a branch of the Moderation League would not be organized in the county, but that quiet, effective work would be undertaken by those opposed to the temperance legislation.

AIRMEN AT MUSKOGEE.

Whistles at Oklahoma City Blow Blast of Greeting.

HAT BOX FIELD, Muskogee, Okla, Sept. 19.—The United States army around the world fliers landed here at 5.22 p.m. central standard time yesterday making the 340 milk hop from St. Joseph, Mont. in three hours, 56 minutes.

An advance plan preceded the air Magelenes in landing. Their appearance over the city was a signal for all the whistles to sound a welcome, and as the three planes appeared out of the north the immense crowd that packed the field burst into cheering.

DANCE AT RENDEZVOUS.
TO-NIGHT AT CHEMONG PARK PAVILION. BEST OF MUSIC. GOOD REFRESHMENTS.
TY REFRESHMENTS. 1d68 3483

GENERALISSIMO

This is General Wu [illegible] Fo, military dictator of the Peking government, who has been appointed generalissimo of the Chinese Federal troops in the war just declared by the central government against Chang Tso-Lin, the Manchurian war lord.

GIRL ESCAPED FROM CAPTORS

Says She Was Thrown Into Automobile—Ran Out of Gasoline.

REACHED HOME LATE

LONDON, Ont. Sept. 19.—(Canadian Press).—A dastardly attempt to kidnap pretty Leda Smith, who lives with her father and mother near Newbury was frustrated by the young lady herself who valiantly fought her woman captor and escaped by hiding in a tree while the two men had thrown her into their automobile were away looking for gasoline.

The affair which has stirred the village of Newbury from its accustomed calm occurred Wednesday night and had its inception in front of the village post office.

The girl accompanied by her parents drove into Newbury Thursday morning at 9:30 and told the story of the daring attempt to Reeve Holman, who immediately got in touch with High Constable Wharton here.

Accosted By Stranger.

"I came into the village last night," related Miss Smith. I was standing in front of the Post Office when a man came up to me and said 'Miss Smith——'. 'I said, 'Yes,' and me told me a friend wanted to see me.'

"He handed me a note from a friend which asked me to go to the station. I was going to the station and he said would drive me over in his car."

"Just when we got to the car, he and another man threw me into it and before I knew it I was being taken away from the Longwood's Road."

"The car ran out of gasoline and after a talk with a woman who was in the car, the men went away to get some gasoline. I was pretty desperate and I knew my only chance to get away from them had come. I fought with the woman as well as I could. I scratched her and punched her with all of my force and finally I broke away from her and climbed out of the car."

Escaped in Dark

"I ran down the road and I was just in time for the men were coming back. They all three gave chase and I ran into some woods and climbed a tree. It was pretty dark, thank goodness, and they didn't see me. May be they didn't think of looking in a tree for me."

"Finally they went away, but I didn't climb down for a long time afterwards, I was too scared. I didn't get home till one o'clock this morning and I'm just about all in right now. That's about all I can tell you about the matter. It all seems like a nightmare to me now, but it was very real at the time."

RYE'S PAVILION.
DANCE TONIGHT. GOOD FLOOR, GOOD MUSIC. KEN. BLOOD'S ORCHESTRA.
1d-68-3466

PRINCE VISITED WALL STREET; SAW HIS FIRST BASEBALL GAME

His Third Trip to Manhatten Spent in the Financial District.

THE USUAL CROWD

Traffic Detoured on Busy Street — Was Shown Transcontinental Telephone Office.

NEW YORK, September 19. — America's financial heart, Wall street, skipped a few beats yesterday, at the sight of the Prince of Wales.

Seemingly everybody in the busy money market dropped all the cares of business to have a look at Prince Edward. Police reserves from three precinct stations devoted a great deal of untiring effort to make it possible for the Prince to get in and out of the staring crowd that welcomed him to Wall street.

It was another busy day for the Prince on his third Manhattan visit since he arrived here for his holidays. The private programme included luncheon in the financial district, an inspection of the plant of the American Telephone and Telegraph Company, a motor ride through Central Park and a baseball game, the first he has ever seen.

Crowd all Set.

Any hope that he might escape the public notice on his third New York visit was quickly dispelled, after the Prince's trip carried him into Lower Broadway, at about one o'clock in the afternoon. The news of his impending visit had leaked out and filtered into every office of lower Manhattan's colection of sky-scrapers.

When the royal car swung into position before 60 Broadway a horde of men, women and children, the clerks, stenographers and the ubiquitous office boys of the nation's money makers—swarmed about. The police were unable to do anything in the face of the cheering, swarming crowd. Two traffic policemen rushed up, and had to devote their efforts to assisting the Prince's staff in keeping the mob from engulfing the automobile.

It looked as though it would be impossible to clear a lane to the office building doors, so the Prince, after his first moment of surprise, stood up in the tonneau, lifted his grey hat, smiled a rather embarrassed smile, and executed a series of bows in recognizing the ovation.

Mostly Feminine.

It was decidedly a feminine crowd. There appeared to be 10 women and children to every man, all of them using their elbows to force their way towards the car. In the crowd were many of the country's financial kings, gazing at the future King of Great Britain.

Four additional uniformed companies arrived ultimately, and made a path to the door. The Prince was quickly hustled into a private elevator and taken up to the 19th floor, of the offices of the North American Company, where he met Harrison Williams, the president of the board. The Prince was Mr. Williams' luncheon guest in an intimate nook of the Recess Club, on the 21st floor of the sky-scraper.

The crowd did not disperse, standing about to await the Prince's return, until reserves arrived and then blocked off the neighboring streets.

Traffic De-toured.

All traffic had been detoured, and even the street cars could not operate along Broadway from Bowling Green to Wall street. The Prince was taken from the building through a rear entrance, and then to the telephone company's mai office at 196 Broadway. On the third floor he was shown how transcontinental telephone connections were put through. He asked many questions as he was shown about and evinced most interest seeing the operators take his photograph and transmit it by wire.

Returning to his car, the Prince saw a small street urchin standing on the rim of the machine's spare tire, an attendant aimed a dive for a dirty-faced youngster, but the Prince restrained him. "Let him stay," he said, smiling, and the gamin grinning widely at the royal sanction, continued his precarious feat, until the car reached the Chelsea Hotel on 23rd street.

Here the Prince greeted the members of the British Apprentices' Club, and talked with some of them for several minutes.

Off to Polo Grounds.

Then the Prince left for the polo grounds. As the car swept into Eighth Avenue, a large heavily-set man at the curb straightened suddenly, clicking his heels, and snapped out

(Continued on page 3.)

Woman Aviator Ties Ten Men In Eleven-day Test

PARIS, Sept. 19. — Mme. Boland, most prominent of French women fliers, finished the eleven-day "tourist-airplane" competition in a tie with ten male aviators.

She covered the distance of 1,300 miles in eighteen flights half way around France, but is entitled only to fifth place in the competition because of the difference in her plane's motor power and weight carried.

All the winners had comparatively small motors averaging under fifty horsepower and all averaged about sixty miles an hour.

CROSS ERECTED ON MOUNT ROYAL

Commemorates First Recorded Visit of Jacques Cartier Up St. Lawrence.

WILL BE LIGHTED

MONTREAL, Sept. 19.—(Canadian Press).—Towering high on the eastern ridge of Mount Royal, the steel framework of the huge cross to be erected by the St. Jean Baptiste Society has just been completed, and the structure now is beginning to take permanent shape around which the stone edifice is to be raised.

Victor Morin, president of the St. Jean Baptiste Society, stated yesterday that he could not definitely give the date when the cross would be finished, but reported that work was progressing slowly and satisfactorily.

The lighting of the cross will not take place for some time. Electricians, however, are now at work on the wiring and the plans for illuminating will adjust themselves as the cross nears completion.

The edifice is to commemorate the first recorded visit to the mountain of Jacques Cattier the celebrated French explorer and discoverer, which took place during one of his visits here during the sixteenth century, when he erected a wooden cross on the approximate site of the present structure. Cartier at that time took possession of the mountain for France, naming it Mount Royal.

The site of the new cross was solemnly blessed on St. John Baptiste Day, June 24th last by Mgr. Deschamps, at an impressive ceremony on the mountain top.

31 WERE KILLED.

And Injured Were 115 In Indian Trouble.

SIMLA, Punjab, Sept. 18. —Foreign Secretary Bray declared to-day in the legislative assembly that the latest information from Kohat, north west frontier province, indicated that 31 persons had been killed and 115 injured during the rioting September 9 an 10. The latest list of casualites is six policemen injured, twenty Hindus killed and eighty six injured and eleven Moslems killed and twenty three injured. The city is now quiet.

The origin of the rioting at Kohat was ascribed to the circulation of a pamphlet which was declared to have been considered insulting to the holy places of the Moslems. Military assistance had to be summoned to quell the disturbances.

CHANGE OF BUSINESS.

Having taken over the business recently conducted by A. T. Strano, 206 Charlote street, I respectfully solicit a share of yoru patronage. Best quality of fruit, vegetables and fish in season, as well as high grade canned goods can always be obtained here at reasonable prices. Try us; you'll appreciate both, our supplies and our service. Frank Asta, 206 Charlotte St., Phone 953. 1d68 3482

JEWELS STOLEN

Mrs. J. S. Cosden, New York society woman (above), was one of those robbed of valuable jewels in the Cosden home on Long Island. Lady Mountbatten and Mrs. Richard Norton who are in the Prince of Wales' party also were robbed. Detectives are working on the case. Loss will come close to $125,000.

HOSE SCATTERED JOBLESS CROWD

Swarmed About Factory Gate in Montreal Where Help Was Wanted.

NEARLY A RIOT

MONTREAL, Sept. 19.— A very near riot took place early on Thursday when several hundred men tried to get into the plant of the Dominion Glass Company, where it was announced help was wanted. The plant has been closed down for several weeks.

A crowd gathered in front of the plant, when the gate was finally opened the waiters found to their chagrin that former employees were given preference while others were kept back by the watchman on duty.

Those in the rear of the crowd, becoming impatient as they saw men passing through to the desired goal, commenced pushing and the men closed in more closely about the entrance to the property.

The high fense around the property threatened to give way beneath their pressure.

It was a critcal moment that, after several warnings, fire hose kept in the plant was brought into action. In the hands of the watchman it was played over the outer fringe of the crowd and soaked and spluttering men scattered in every direction.

SHIP TO VANCOUVER.

And Price of Grain Two Cents Above Fort William's.

CALGARY, Sept. 19.— Effective on Thursday, the grain trade here started to base grain prices, so far as No. 1, No. 2, and No. 3 Northern wheat are concerned, on Vancouver values and this will be continued as long as there is any advantage to be gained in shipping to that market.

The first concrete result of the change was an advance of the wheat prices, quoted on above grades, of two cents. The adjustment to a Vancouver basis rather than at a Fort William basis will mean that Alberta farmers will realize more for their wheat so long as the western market is available.

LIFE.
Is what you make it. Neglect often makes it dull. Especially when you fail to heed the warning from 'heavy' aching eyes. "Nervous debility" often arises from poor vision, your efficiency is reduced—things do not seem bright. Eye strain does this. See W. H. Lacey, Optometrist, 410 George street. Phone 1160.

Showmen Unblushingly Call Their Prizes Junk

Most people who join the jostling throngs at Fall Fairs to wage war with the booth keepers for prizes given the successful pitcher of balls or thrower of quoits will be surprised to know the standard set on the prizes by the showmen themselves.

In police court here, Samuel Rogers of Long Branch, who operated a game at Peterborough Exhibition, threw an interesting sidelight on the question. When he runs short of prizes so anxiously sought by fair visitors, he writes an order to Mr. Shark, of Wyatt avenue, Toronto, for so many dollars worth of "JUNK." Mr. Shark understands that prizes for the gullible public are desired and sends Mr. Rogers a box of dead stock obtained from the Woolworth five and ten cent store.

The unsaleable or out of date stock from a "five and ten" is wagered for at ten cents a throw, and the man who wins a prize goes away from the fair grounds as proud as possible.

NEW SPIRIT IN THE DOMINIONS

But British Colonial and Foreign Offices Show Ignorance of It.

THOMAS BLUNDERS

CAPE TOWN, South Africa, Sept. 19.—(Canadian Press Cable, via Reuter's).—In a leader on Imperial policy, the Cape Times refers to the "transformation" in the spirit which lives within the constitutional structure of the British Empire, brought about by the war, and says that, unhappily, the Foreign Office and the Colonial Office have both proved, in the last few months, that they are almost incredibly ignorant of the results of the war and the consequence of the peace treaties upon the feelings of the Dominions.

"The Dominions branch (of the British Government) is stuffed with men who have no personal knowledge of the Dominions and their people," says the Times. The paper, continuing, asserts that J. H. Thomas (British Colonial Secretary) could not have made such a series of lamentable blunders in taste and tact during his hasty visit to the South African Union as he did make if the Dominions branch had provided him with the brief he had a right to expect from it.

The Cape Times declares that possibly Thomas will realize this utter ignorance of the Dominions which obtains in his department and that there may at last be an authoritative move in the Colonial Office towards a reform for which the represenstatives of the Dominions have pressed again and again at Imperial conferences.

The Cape Times also refers to the Anglo-Canadian correspondence before the Lausanne Conference, and says that the moral of the whole business seems "to us to be that real knowledge of the Dominions is now essential in Downing Street, in the Foreign Office, no less than in the Colonial Office, with a corollary of knowledge of British policy and the British constitutional system in the Dominions."

SHANGHAI ARMY REVOLT CAUSES ALARM IN CITY

War Council Decides to Continue Defense—Volunteer Corps Called Out.

"GREAT DISASTER"

Third Army Guarding Chekiang Province Revolted—May Be General Retreat.

SHANGHAI, Sept. 19—(Canadian Press).—The expected general retreat of the Chekiang forces toward Shanghai, made almost inevitable by the revolt of the Chekiang third army, had not developed up to 2 o'clock this morning.

A special war council of Chekiang leaders at their Lungwha headquarters was still in session early this morning. A spokesman said it was their intention to continue the struggle against the Kiangsu armies seeking to capture Shanghai. They admit, however, that the revolt was a "great disaster."

Divisions Desert.

The announcement of the revolt followed several hours of unconfirmed rumors that two divisions of the Chekiang second army conducting an offensive on the west side of Tsi Lake had deserted, resulting in the breaking of the Chekiang line near Ihing by the Kiangsu forces and the evacuation of Hangchow.

Rolling stock on the Shanghai-Hangchow railway, it was rumored, all was moved off toward Shanghai when the troops evacuated the city. How far the Kiangsu soldiers had advanced on the "western" front was not stated. The municipal council last night officially ordered the wholesale arrest of all suspected dangerous characters in the settlement. The order was issued after refugees again began entering the settlement by the hundreds, as they did at the start of hostilities, seeking protection under the flags of the powers.

Volunteers Mobilize.

News that the new Liuho attack has started, together with the consistent character of the unconfirmable rumors, raised to a point of general alarm the already tense nerves of the international settlement. The Shanghai volunteer corps, a foreign organization, was ordered mobilized at 10 o'clock last night.

Army Revolted.

The Chekiang third army, assigned to guard that province against invasion while the first and second armies fought off the Kiangsu army attacking Shanghai, has revolted, Chekiang headquarters admitted last night.

In the meantime Kiangsu started a new offensive against Liuho, the key position on the Yangtse estuary, 30 miles north-west of Shanghai.

AGAINST MANCHURIAN.

PEKING, Sept. 19. — (Canadian Press).—The Chinese Central Government yesterday officially declared its intention of suppressing Chang-Tso-Lin, hostile Manchurian War Lord, by force.

Want to live out where it's rural? Wants ads point to chances plural.

READ THE WANT ADS

"PEOPLE ROLLED ABOUT
in their seats, chuckling, bubbling over with mirth, or letting themselves go in unrestrained laughter as one domestic touch after another revealed the comedy of marriage—and also the author's uncanny experience."
—S. MORGAN POWELL (Montreal Star)
MONTREAL WENT WILD OVER
"THE 1st YEAR"
The Same New York Company Will Be at the
GRAND FRI. SAT. THIS WEEK SAT. MAT.

Tonight's the Night
AT THE ARMOURIES
FLOWER SHOW
VARIETY PROGRAMME—DANCING
You will see the best Flower Show that has been held in Peterborough. It was a revelation to all who saw it last night. There were 462 entries.
1d 68 3473

GRAND "1st YEAR" To-Night
SAT. MATINEE
SAT. EVENING
THIS IS A NEW YORK ATTRACTION.
ADVT.)

TEAMING AND CARTING

WANTED— MOTOR CARTING, ALL kinds ,long or short hauling. Beatty Bros. 'Phones 2169-991r2.

BABY CARRIAGES, ETC.

FOR SALE—BABY'S SMALL CREAM carriage $5.00. Apply before 1.30 or after 4.30. 177 Romaine street, (side entrance). 3d 70 5799

FOR SALE—BABY CARRIAGE OLD ivory finish in good condition. 327 Downie street. 3d 70 5819

LIVE STOCK FOR SALE

FOR SALE—3 YEAR OLD COW. JUST freshened. 'Phone 1768J. 3d 70 5802

FOR SALE—ONE (1) TEAM, GREY Percheron Horses, six years old, well matched. Apply J. M. Lucas, Downeyville, Ont., 'Phone Omemee 42 ring 1-2. 7d 71 5711

FOR SALE — 1 BLACK MARE, 12 years old, 1 Bay Horse, 6 years old, 1 two seated rubber tired carriage. Good as new. Apply 435 Mark street W. J. Rome. 3d 69 5780

MUSIC

MARION B. ADAMS, A.C.A.M., Teacher of Piano and Theory. Pupil of Peter C. Kennedy, Toronto Conservatory of Music and Canadian Academy of Music. Amalg. Studio 465 Weller street. 'Phone 321 d-6mths- 3181

MONEY TO LOAN.

We have funds to loan on Real Estate Security at the lowest rates. GORDON & O'BRIEN. Phone 219.

INSURANCE.

FRANK A BLACK—209 Barrie Bldg., Peterborough, Ont., representing Manufacturers' Life Insurance Co. 'Phone 808. Residence 2230.

BARRISTERS AND SOLICITORS

GORDON & O'BRIEN— Barristers, Solicitors, Notaries. Money to loan on easy terms. Special attention to Patents and Trade Marks. Phone 219. G. N. Gordon, K.C., M.P., J. A. OBrien.

S. T. MEDD—Barrister, Solicitor Notary. Office over the Dominion Bank, corner of George and Simcoe streets. Telephone No. 22. Private funds to loan at current rates upon easy terms.

PECK, KERR & McELDERRY, Barristers, Solicitors and Notaries, Office, Water street, Peterboro. Money to loan at the lowest current rates of interest on easy terms of payment. E. A. Peck, F.D. Kerr, V. J. McElderry.

O'CONNELL & CORKERY—Barristers, Solicitors and Notaries. Money to loan at the lowest current rates of interest. Daniel O'Connell, John R. Corkery, Hunter street, two doors west of the Post Office.

DUMBLE & JOHNSTON—Barristers, Solicitors, etc. Office, over the Toronto Savings and Loan Company, George Street. D. W. Dumble, K.C., W. Johnson.

HALL & HALL—Barristers, Solicitors and Notaries Public, Hunter street, Peterborough next to St. John's Church. Money to loan at the lowest rates of interest. E. H. D. Hall. Basil D. Hall.

MOORE & WEARING — Barristers and Solicitors, 403 Water street, opposite the Post Office. Money to loan at the lowest current rates of interest. Jos. Wearing, M.A.

R. R. HALL—Barrister, Solicitor, etc. Peterboro, Ont. Office, corner of Hunter and Water streets, over the Canadian Bank of Commerce. Trust Funds to loan on easy terms of payment.

JAMES FORDYCE STRICKLAND—Barrister, Solicitor, Notary Public. Money to loan. 375 Water street, Peterboro. Phone 191.

WILFRID F. BUYCKE, Barrister, Solicitor, Notary Public. 395 Water street. Telephone 239.

MEDICAL.

DR. BUCHANAN, F.R.C.S. Edinburgh; M.R.C.S., Eng.; L.R.C.P., London, Eye, Ear Nose and Throat Specialist. Hours 9-11, 2-4 p.m., and 7-8 p.m 'Phone 519. Office, corner Water and Murray streets.

DR. C. C. CRAGG—Eye, Ear, Nose and Throat Specialist. Office 295 Charlotte street, formerly occupied by Dr. Neal. Hours—9-11 a.m., 2-4 p.m., 7-8.30 p.m. Telephone: House 980J. Office 2185.

R. DEVLIN, B.A., M.D., C.M., Physician and Surgeon, 406 Mark street. 'Phone 686. 26d 67 5103

OSTEOPATHY.

DR. WILL A. SETTLE—Osteopathic Physician Office in Crown Apartments, 124 Hunter street. Corner Water and Hunter streets. 'Phone 649. Office Hours. 9 to 11 a.m., 2 to 5 p.m. and 7 to 9 p.m.

DR. C. B. WAITE, MD., C.M.

POST GRADUATE LONDON, ENG.

300 CHARLOTTE STREET.
Special Attention Heart and Lungs
'PHONE 244

HELP WANTED—Female

WANTED — GIRL FOR GENERAL housework. Apply 272 Burnham. 3d 68 5442

WANTED—MAID FOR GENERAL housework. Apply 541 Weller, morn ings. 3d 68 5741

WANTED— POSITION AS HOUSEkeeper for small family. Apply Mrs. Drew, 93 Lindsay Street, Lindsay, Ont. 3d 68 5424

WANTED— CAPABLE GIRL TO AS-sist in housework in small family. Apply Mrs. Young, 541 Water street 2d 69 5822

HELP WANTED—Male

WANTED—MEN TO WORK IN GRAvel pit Apply Archie Patterson. 'Phone 484 ring 15. 3d 70 5469

WANTED—FIRST CLASS MECHANic. Apply East City Garage, 40 Driscoll Terrace. 3d 70 5820

MAKE MONEY AT HOME—$1 TO $2 an hour for your spare time writing show cards for us. No canvassing. We instruct and supply you with work. West-Angus Showcard Service 29 Colborne Building, Toronto.

AGENTS WANTED

PERSONAL CHRISTMAS CARDS. "Imperial Art." Best known selection. Want man and women in every town to solicit orders in spare time Representatives making $2 per hour up. Newest designs. Lowest prices. Samples free. British Canadian, 122 Richmond West, Toronto. 8-10-12-15-17-19-23-27-2-5488

LIVE AGENTS EVERYWHERE, wanted to sell our wonderful range of household needs. Quick sellers, big profits. Sterling Specialties Corporation, 57 Colborne street, Toronto. 3d 69 5808

AUTOS FOR SALE

FORD TON TRUCK IN FIRST CLASS shape. All new tires; will sell or consider deal for 1-2 ton truck or roadster. 352 Water street. 3d 68 5764

FORD SEDAN, 1923 MODEL IN perfect condition, with extras. Apply 304 Smith street. 3d 68 5744

FOR SALE— CHEVROLET TOURING car in first class condition. 'Phone 1895J. 3123-4600

FOR SALE—FORD TOURING $80 AL so rip saw emery wheel turning lath, electric motor 2 horse power Apply 101 Simcoe street. 2d 68 5789

AUTO FOR SALE—A GOOD LOOKing 5 passenger car for sale. Cheap for cash, or would consider deal for yacht or radio. Box 5815, Examiner. 3d 70 5815

FOR SALE—LATE MODEL FORD touring in perfect condition with starter, four almost new cord tires and a spare, shock absorbers and other extras. Must be sold Saturday Sept. 20th for $290 or nearest reasonable offer. Terms if desired. 39 Conger street. 'Phone 5153. 2d 69 5805

SUMMER RESORTS.

THE ARLINGTON — SUMMER HOtel—Cobourg, Ont.—Now open for automobile and week-end parties. Opens for Season Guests on June 28th., 1924. Write for reservations— new proprietorship; new management. Solid brick building; practically fireproof. 199-24-4225

WANTED

WANTED—SEVERAL LOADS FIRST class top soil for garden. Apply Box 3441, Examiner. 3d 68 5441

WANTED TO RENT, — A SMALL house. 'Phone 1710W. 3d 69 5795

RELIABLE COUPLE TO SHARE A comfortable furnished home. Reasonable terms. 'Phone 2023W. 6d 70 5721

WANTED—A PAIR OF BLACK IRON "Dogs" for a stone fire place. Telephone 1156 or call at 181 Charlotte street. 3d 70 5806

WANTED — GENTLEMAN ROOMER 1st class room. 5 minutes walk from Post Office. Use of 'Phone 613. 3d 70 5813

WANTED BRIGHT COMFORTABLY furnished room, by refined gentleman. State particulars, Apply Box 5781, Examiner. 3d 69 5781

WANTED — UNFURNISHED ROOM, one or two small ones, for a lady. Apply 5778, Examiner Office. 3d 69 5778

WANTED — RAGS, BONES, OLD stoves, copper, brass, zinc, rubber, auto tires, wood ashes. Will send a man and clean your cellar or ash house, free of charge. Address Stevens, 364 Mark street, or 'phone 2023. 26d 2066

BOARDERS WANTED

WANTED—NORMAL STUDENTS TO board. Modern home. 13 Benson Ave 5d 70 5745

WANTED—NORMAL STUDENTS TO board. 'Phone 1681W. 3d 69 5792

BOARDER WANTED—FIRST CLASS accommodation for room and board Central. 172 Antrim. 'Phone 1754R. 3d 70 5805

HILL, WEDDELL & HILLS

General Insurance Agency
ESTABLISHED 1883
Phone 14 124 Hunter Street West

NOTICE

CHIMNEYS AND FURNACES CLEAN ed. 'Phone 1851W. 26d 84 5563

REMOVED—CHARLIE SAM LAUNdry from 414 Water to 97 Hunter street opposite St. John's Church 26d 72 5204

NOTICE—HENRY BROS., CARPENters and builders. Estimates given on new and repair work. Hardwood flooring a specialty. 'Phones 1024 or 2009W. 148 Murray street.

FOR SALE

FOR SALE — VICTROLA, PARLOR suite, $15.00; gas stove, $5.00, baby buggy, $3.00. 319 Burnham street. 3d 68 5746

FOR SALE— VELOUR COAT, SIZE 38 in good condition. Cheap. Apply 'Phone 440W. 3d 68 5737

FOR SALE —HEN HOUSE, PRICE $8 Apply 6 Benson avenue. 3d 68 5742

FOR SALE—SEVERAL S. C. WHITE Leghorn Cockerels, Exhibition prize winners. Apply A. Long, 455 Driscoll Terrace. 3d 68 5761

FOR SALE— FIRST CLASS BABY Buggy and a good organ. 382 Water street. 3d 68 5754

FOR SALE— CONGOLEUM RUGS, electric fixtures, axminister rug, oak table, etc. 'Phone 2207W. 3d 68 5749

FOR SALE—BRINDLE JERSEY JUST freshened. 'Phone 976 ring 13. 6d 71 3427

FOR SALE —FIRST CLASS PUNT. Apply 77 1-2 Smith street. 3d 68 5762

FOR SALE—SMALL COOK STOVE in good condition. Apply 88½ Water street. 3d 68 5770

FOR SALE—A KITCHEN HEATER one that fits at end of gas stove. 467 Gilmour street. 3d 70 5800

FOR SALE—PERSIAN LAMB SCARF length 2 3-4 yards. Width 21 inch, in first class condition. 'Phone 1357 3d 68 5750

FOR SALE — 1 COOKING RANGE (Moffat's Canada), 1 Quebec Heater 159 Hunter street east. 3d 69 5464

FOR SALE—MOFFAT RANGE IN dandy condition. Hot water front. Priced reasonable. Apply 188 Rubidge street. 3d 70 5807

FOR SALE—3 TUBE RADIO SET IN cabinet. Cheap. 'Phone 826. 3d 70 5816

FOR SALE— HOMER PIGEONS FOR sale. 5 Wolsley street. 'Phone 2079J. 3d 68 5735

FOR SALE—ONE DINING ROOM extension table and six leather upholstered chairs, quarter cut oak in good condition. 309 Bethune street 19 22 5804

FOR SALE—BLACK BROADCLOTH tailored suit, size 36, almost new. Cost $75. Price $20. 'Phone 1894W. 3d 69 5792

FOR SALE — BICYCLE. CHEAP, 22 inch frame. Apply 561 George street. 3d 69 5787

FOR SALE — HAPPY THOUGHT Cook Stove. Apply 179 Dublin. 3d 69 5777

FOR SALE—SPLENDID FUR ROBE as new. 378 Stewart street or 'phone 1339W. 3d 68 5752

"NEW EMPRESS" RANGE WITH warming closet and reservoir. Cheap. Also grey wicker stroller. 194 Rubidge street. 3d 68 5748

FOR SALE—PRESERVING JARS AT 75c a doz. Get your order in before they are all sold at S. Cohen's Second hand store, 189 Charlotte St. 'Phone 885J. 6d 69 5706

FOR SALE—HEATERS FROM $5.00 up; dressers from $7.00 up; hall racks, sideboards, extension tables, writing desks at 84 Hunter street. 'Phone 1958W. 2d 68 5779

DRY WOOD FOR SALE — BODY Maple, Maple Slabs, Mixed Slabs and mixed cordwood; any quantity from 1-4 cord up. All wood cut to order at reduced prices. Prompt delivery. A. Thompson, 'Phone 1026J, corner Rink and George street. 6d 69 5698

FOR SALE — 4 HORSE POWER gasoline engine. Apply Charles Whatley, R.R. 5, Peterboro, near May's School. 6d 69 5678

FOR SALE—CHOICE BEECH AND Maple hardwood, dry, 12 inches long $13.00 per cord. 'Phone 2097r5. 6d 70 5647

FOR SALE— HOUND, RUN LAST year. Price $20 Apply W. H. Bradley Sawmill, Bridgenorth. 8d 70 5640

WEST END WOOD YARD

DRY MIXED SLABS 1-2 CORD CUT 12 in., $4.00; Dry Mixed wood 1-2 cord cut 12in., $4.50; Dry Elm and Ash slabs 1-2 cord cut, 12 inch. $5.00 Dry Hardwood slabs, 1-2 cord 12 inch. $6.00; Dry Maple 1-2 cord cut 12 inch. $6.50. 'Phone 293 J. Murray 6d 68 5654

LIVE BAIT, ATTENTION FISHERmen. All kinds live bait kept on hand. 'Phone 822 J. Airress, 571 Reid street. 26d 73 5285

WOOD FOR SALE—IN HALF CORD or cord lots: Cedar slabs, $6.00 per cord, Hemlock slabs, $8.00 per cord; Hardwood slabs, $10.00 per cord; Body Hardwood, $12.00 per cord. Cutting $1.00 extra; also rough and dressed lumber shingles, etc. 'Phone Purdy Mills, 650; nights: 1922W. 26d 77 5344

PRIVATE SALE—HOUSEHOLD FURniture Mason Risch piano, bedroom suite, china, water power washing machine, wringer, living room chairs, Quebec heater, kitchen range, etc. All practical ly new. Apply 304 Smith street. 3d 70 5798

IT PAYS TO ADVERTISE.

NURSING.

PRACTICAL NURSE. NOW OUT OF work, at 182 1-2 Hunter street. 3d 69 5756

HELP WANTED.

EARN TEN TO FORTY DOLLARS weekly from now until Christmas with the best line of Personal Greeting Cards. Ladies or gentlemen Whole or spare time. Samples free. We pay weekly. Write to-day for information. Dept. C., Master-Kraft Greeting Card Company, Toronto, Ont. 24d 77 3208

HOUSES, REAL ESTATE

FOR SALE — 7-ROOMED BRICK house, first class condition, Hardwood floors, 2 mantles. Central location. Easily heated. 554 Aylmer street. 4d 68 5725

FOR SALE—NEW HOUSE, CORNER Elias Avenue and Charlotte street. Modern in every respect. Easy terms of payment. Apply 437 George street. dtf.

FOR SALE OR RENT — 100 ACRE farm in township of Otonabee will exchange for house town. Apply 208 Burnham. 3d 69 5786

FOR RENT

FOR RENT — WELL FURNISHED ten roomed house. All conveniences. Box 5605, Examiner Office. 3d 69 5605

TO LET — TWO FIRST CLASS Apartments; Heated with hot water in west end, also one furnished, $47 $40, $30. Apply 345 Rubidge St., or 'Phone 1002. 3d 69 5465

TO RENT—FOR WINTER. VERY roomy garage. 378 Stewart street. 'Phone 1339W. 3d 68 5753

GARAGE TO RENT—503 KING ST. 6d 73 5803

TO RENT — SMALL HOUSE WITH stable. Apply 535 Bolivar street. 3d 68 5751

TO RENT — 3 ROOMS, BATHROOM floor. Conveniences. Apply 17 Smith street. 6d 69 5694

TO RENT — FIRST CLASS APTS. heated, hardwood floors, etc. For particulars apply No. 2 Brock Apts. or 'phone 2048W-2124. 6d 69 5708

TO RENT—BRICK HOUSE, PARTLY modern 475 Mark street. Vacant Oct 1st. 12d 73 5644

TO RENT—COMFORTABLE RESIdence. Apply M. H. Quinlan, 'Phone 2191W. 3d 69 5771

TO RENT—HOUSE, 413 DOWNIE street. Apply 416Stewart. 3d 69 5784

TO RENT — COMFORTABLE ROOM for two young men. Board if preferred. Apply 632 Union street 3d 70 5817

TO RENT — 9-ROOMED HOUSE IN good locality. All convenience. Apply 611 Stewart street. 'Phone 1599J 3d 68 5760

TO RENT—2 FURNISHED ROOMS for light housekeeping. 281 Rubidge street. 'Phone 1932J. 3d 70 5801

TO LET—TWO FURNISHED ROOMS Suitabl) for light house keeping. Business girls preferred. Apply 542 Waterford street. 3d 69 5791

ROOM SUITABLE FOR 2 GENTLEmen and garage. Apply Box 5785, Examiner. 2d 69 5785

TO RENT—7 ROOMED BRICK house ,hardwood floors. Apply 179 Dublin street. 3d 69 5776

FOR RENT—193 SMITH ST., FIRST class house, large garden, good locality. Apply 182 Dublin street. 6d 72 5772

HOUSE TO RENT FURNISHED OR unfurnished. Hot water heating. 327 Downie street 6d 69 5681

TO RENT—CORNER STORE WITH dwelling also modern apartment, heated. 'Phone 1232J. Apply 481 Water street. 6d 70 5723

TO RENT— MODERN 7-room house. All conveniences, large garden at 521 Romaine street. Apply 701 George street. 6d 69 5676

522 SHERBROOKE ST., TO LET — seven roomed brick. All conveniences, except furnace, $25.00. Apply 311 Boswell avenue. 'Phone 1329M. 5d 69 5737

APARTMENTS TO RENT—CENTRE City, heated hot water five rooms and bathroom, stationary tubs, sink gas stove, closets and cupboards, newly decorated. Telephone 208W. 6d 68 5670

TO RENT—COMFORTABLE LITTLE six roomed house. conveniences. Garden Four roomed apartment. Apply 183 Antrim street. 'Phone 2211F. 3d 69 5782

FOR RENT

MODERN HEATED APARTMENT IN Bank of Commerce Building. Immediate possession. Apply 437 George street. dtf

THREE FURNISHED ROOMS AND front balcony on bathroom flat, clean and complete. Suitable for business couple. Call to inspect. No children. 508 Bolivar street. 3d 69 5749

FOR RENT—HEATED OFFICE ON George street. Apply 437 George street. dtf.

TO RENT— NO. 1734½ SIMCOE ST. Suitable for store or office. Immediate possession. Apply 437 George street. dtf.

FOR RENT— SMALL STORE ON George street. Centrally located. Immediate possession can be arranged. Apply No. 437 George street

ROOMS TO LET — FURNISHED OR unfurnished, all conveniences, 220 London street. Apply between 7 and 8 p. m. 3d 68 5769

A WOMAN COLLAPSED.

Struggle Over Possession of a Toy May Have Resulted In Death.

TORONTO, September 19. — A struggle between two children for the possession of a toy, may have been the indirect cause of the death early this morning of Mrs. Elizabeth Elliston, aged 73, a widow living with her married daughter, Mrs. Bertha Pettit, at 43 Booth avenue.

It appears that the dead woman's grandson was quarreling with the son of a neighbor, and that Mrs. Elliston intervened to take the boy home. A witness reports that an altercation ensued in the course of which the neighbor slapped the woman on the face and neck.

Mrs. Elston returned home, and shortly afterwards complained of illness, and suffered a partial collapse. Around midnight however the deceased collapsed again and on the arrival of a doctor the woman was pronounced to be dead.

WORKERS FORM COMPANY

Proletariat Films Will Depict Life Among Germans and Russians.

TORONTO, September 19. — It is very seldom that the word "company," used in the capitalistic sense, is found on speaking terms with the soap box orator's beloved "Proletariat," but that has not prevented the formation of the Canadian Proletariat Film Company, which proposes to use the motion picture as a medium for "the portrayal of working class conditions in Russia and Germany," to read the phraseology of an announcement read by Secretary James Watt at last night's meeting of the District Trades and Labor Council at the Labor Temple.

POULTRY AND EGGS

FOR SALE—SIXTEEN WHITE LEG horn hens. Apply 328 Euclid Ave., East City. 3d 68 5796

LIVE HENS WANTED
WHILE DEMAND AND PRICES ARE better for a short time. You will profit by bringing your hens to S. Cohen, 189 Charlotte street or 'phone 885J and we will call. 25d 88 5705

SITUATIONS VACANT

ABSOLUTELY THE HIGHEST COM missions paid for showing our samples of Personal Christmas Greeting Cards, samples free. Premier Publishing Co., 361 Spadina Ave Toronto, write for information. 5d 74 5722

YOUNG MAN TO SELL ELECTRIC appliances through the largest dealers in this county. Experience not essential but preferred. Must be of good character and not afraid of work. Box 5814, Examiner. 2d 69 5814

SITUATIONS WANTED

WANTED—FIRST CLASS COOK. Chef desires position. Apply Box 5747, Examiner. 3d 68 5747

WANTED—BY SCHOOL GIRL DUTies to permit attending school. Apply 352 Simcoe street. 3d 69 5775

LOST

LOST—TEN DOLLAR BILL ON Charlotte street. Reward. 'Phone 1424W. 3d 69 5763.

LOST—TAKEN FROM OFFICE AMerican Hotel, girl's red flannel dress on Saturday. Return to above place 3d 68 5451

LOST—IN EAST CITY, A BREAD Book; will finder kindly leave it at 482 Driscoll Terrace. Reward. 3d 70 5821

LOST—A SMAL GOLD BAR PIN with wish bone set with pearls, either on George street, McDonnell street or Central Park. Reward at Examiner Office. 3d 68 5767

LOST—GOLD PIN, BETWEEN HUNter and Bethune street on Charlotte or Water street. Finder leave at 296 Stewart street or leave at Examiner. 3d 68 5763

LOST—GREY PERSIAN CAT. FINDer kindly return to 465 Weller St Reward. 3d 68 5758

LOST — SATURDAY, A PARASOL on grand stand. Finder please leave at Examiner. 3d 68 5428

LOST ON TUESDAY, SILVER NURSes watch, containing picture and address, between Hunter street and Armour Road, going by Victoria Park. Valued as keepsake. Finder please leave at Dickson's store.

LOST— OR LEFT IN WRONG CAR, parked on Market Square Saturday night, a box containing lady's blouse. Finder please leave at Cressman's Store. 3d 70 5471

LOST — ON THE 25th JUNE, A parcel containing four hand embroidered white linen lunch clothes A liberal reward will be offered for the recovery of the same. 'Phone 1845W., 885, or 260W. 3d 70 5810

CAMPBELLFORD AND DISTRICT

Reception To Missoinaries Home From the Formosa Mission Field—Personals.

CAMPBELLFORD, Sept. 19. — A very enjoyable time was spent in the Sunday School-room of St. Andrew's Church on Thursday evening, when the members of the congregation met to enjoy the presence of Rev. Mr. and Mrs. Williams, missionaries on furlough from Formosa, who are supported by St. Andrew's Church. After an opening hymn and prayer, words of welcome were extended to them, on behalf of the session and congregation, by Mr. C. L. Owen, senior elder, and Mrs. Robt. Bell in a few well-chosen words, welcomed them on behalf of the Women's Missionary Society.

Mr. Williams gave a very vivid description of their trip over, which they started on five years ago last September 16th, 1919, sailing for Tamsui in Formosa, which is their headquarters. He also told of his work there and of its success. Mr. Williams sang the hymn, "There's a land that is fairer than gold" in the Chinese language.

Mr. W. Henson and Miss Hazel Atkinson favored the audience with solos.

Two tables were filled with curios brought over from their field of labor, and Mr. Williams spent some time in explaining these. All had the privilege of examining them at the close of the evening.

Several of the curios were given Mr. Williams by a man who had been a sorcerer for twenty years, and when he became a Christian he gave them all up, including a book of charms which he had used.

The young ladies of the Mission Circle served the refreshments.

Mr. E. C. Dolman palyed several piano selections during refreshments as well as the accompaniments for the soloists.

Mr. and Mrs. Williams enjoyed an hour of visiting with the members of the congregation. Mrs. Williams will speak to the W.M.S. of St. Andrews and also to the W.M.S. of the other churches who have been invited, on Saturday afternoon at half past three p.m., and also to the Sunday school on Sunday morning at ten o'clock.

Mr. Williams will preach in St. Andrew's church both morning and evening.

Personals.

Miss Georgie Dickson, Bridge St., left on Wednesday to visit friends in Tweed.

Mrs. James Dickson and Mrs. C. A. Wilson, Bridge street, went to Shannonville on Thursday to visit Mrs. Dickson's daughter, Mrs. McLaren.

Miss L. Boland of Edmonton, who has been visiting Mrs. D. J. Lynch, Mr. John O'Sullivan, and other friends, for two months, is returning to her home next week.

Mrs. Ashton, Regent I.O.D.E., Mrs Haig, Mrs. Stewart, Mrs. Weston, Mrs. Townsend, Miss Robertson and Mrs. C. W. Turner, of Campbellford, motored to Cobourg on Thursday and attended the 7th annual District Rally of the Imperial Order of the Daughters of the Empire.

Rev. Mr. and Mrs. Williams, missionaries on furlough from Formosa, and two children, Gordon and Betty, are making their home with Mrs. C. W. Turner, Queen street, while in town.

BELTING!
We have received a large shipment of Leather Belting in all sizes from 1 in. to 6 in. We are offering exceptional value on this. See us before buying belting of any description. We can save you money.
Office To Let
A. LOW & CO.
385 Bethune street
'Phone 697 Nights and Holidays 1027

Notice of Sale of Lumber

The lumber on the Detour at the Lakefield Bridge will be sold to the highest bidder on Wednesday the 24th., Inst., at 10 o'clock a.m.

It will be sold as it stands, the purchaser to remove same using precaution as to injury of Government Dam now carrying said Detour

Purchaser to be responsible to the Government as to careful removal of such material. Removal to take place immediately.

WM. BROWN,
Chairman Roads and Bridges,
County of Peterboro.
Peterboro, September 17th, 1924.
3d 69 5448

IRISHMAN WINS A PEACE PRIZE

First Prize Goes To Rowdy Isle, While Peaceful Canada Gets Third.

AFFECTS EUROPE.

LONDON, Sept. 19.— (Canadian Press).—Two Canadians are included among the Prize winners in the British Empire Section of the Competition for prizes offered by Edward Filens of Boston, U. S., for the best essays on "How to Restore Peace and Prospertiy to Europe through International co-operation.

The two Canadian winners are: Major Gladstone Murray of British Columbia and William Edgar of Ottawa. Major Murray is among four winners of $250 each, and W. W. Edgar is among 100 winners of $50 each.

An Irishman, Bollon Waller, of Bray, County Wicklow, is winner of the first prize, $5,000. Winner of the second prize, $7150 is a London lady. Norman Angell, author of The Great Illusion," is winner of the third prize $500.

GERMANS.

For the first month since 1921 Germany admits that she had a foreign trade surplus in July. Exports exceeded the imports by four and a half million dollars.

This is not a big sum as such things go, but it is important because it may be the turn of the tide. Only by selling more than she buys can Germany pay reparations on any large scale.

RAILWAY TIME TABLES.

CANADIAN NATIONAL RAILWAY
All Trains Daily Except Sunday.
(Corrected to date).

No. 91—7.10 a.m., for Lindsay and Toronto.
No. 96—8.10 a.m., for Port Hope and Toronto.
No. 93—8.20 a.m., for Lindsay, Black water Junction, Orillia, Midland, North Bay and Toronto.
No. 98—8.25 a.m., for Hastings, Campbellford, Belleville and points on the main line east.
No. 371—8.30 a.m for Lakefield.
No. 92—12.03 p.m., for Lindsay, Port Hope, Toronto, Buffalo, making connections with the International Limited for London, Detroit, Chicago and Ottawa.
No. 100—12.15 p.m., for Hastings, Campbellford, Belleville and Ottawa.
No. 378—12.35 p.m. for Lakefield.
No. 95—5.34 p.m., for Lindsay, Orillia, Midland, North Bay and Toronto.
No. 99—8.19 p.m., for Lindsay.
No. 94—9.10 p.m., for Port Hope Montreal and Boston. Carries sleeper for Montreal.

CANADIAN PACIFIC RAILWAY
(Corrected to date).

GOING EAST—
11.59 a.m.—Norwood, Havelock, Bonarlaw, Tweed, Perth, Smith's Falls, Kingston, Ottawa, Montreal and intermediate points daily. On Sunday this train proceeds east only as far as Havelock.
8.35 p.m.—Indian River, Norwood, Havelock, Tweed, Daily except Sunday.
12.02 a.m.—Havelock, Tweed, Kingston, Perth, Smiths' Falls, Montreal, St. John, Boston and New York. Daily except Saturday.
1.00 a.m.—Havelock, Tweed, Kingston, Perth, Smith's Falls, Ottawa.

GOING WEST—
6.25 a.m.—Myrtle, Toronto, Guelph, Goderich, Hamilton, Galt, Woodstock, St Thomas, London, Chatham, Detroit, Chicago and New York. Daily.
4.58 a.m.—Toronto (Yonge Street), Hamilton, Owen Sound, Teeswater and intermediate points. Daily except Sunday.
7.35 a.m.—Toronto, Hamilton, Brantford, Buffalo, Rochester, Boston, New York, Galt, Woodstock, London, Chatham, Detroit and intermediate points between Peterboro and Toronto. Daily except Sunday.
10.05 a.m.—Bethany, Lindsay, Orillia, Port McNichol and intermediate points. Daily except Sunday.
3.59 p.m.—Toronto, Hamilton, Brantford, Buffalo, New York, Galt, Woodstock, London, Windsor, Detroit, Chicago and intermediate points between Peterboro and Toronto. Daily.
6.50 p.m.—Lindsay, Toronto and intermediate points. Daily except Sunday.

CABINET ON HOLIDAY.

Premier Ferguson Declares Members of Government Out of Campaign.

TORONTO, Sept. 19. — Canadian Press.—With the O. T. A. Plebiscite campaign under way, Queens Park ministers have made a general exit from Parliament buildings. Speaking before his departure, Premier Ferguson stated emphatically that, officially or unofficially, the government or its ministers would take no part or express no opinons in the campaign. So while, the "Wets" and the "Drys" were attacking and counter-attacking some members of the cabinet apparently have decided to take a holiday.

FOR SALE

Brick, 10 rooms, hardwood floors throughout, hot water heating; 2 fire places; built in refrigerator; complete plumbing on two floors; brick garage, heated; large lot, best location in city; would take your own house on exchange. Has to be seen to be appreciated.

Brick, 7 rooms, 3 piece bath, newly decorated, large lot, good location $3500

Brick, 6 rooms, 3-piece bath, lights and gas, double lot; for quick sale $3000

80 acres, 1½ miles from the city, brick house, 6 rooms; barn, stone foundation, 45 acres working, balance in pasture; with never failing spring creek $6000

M. STOREY 190 Charlotte St. Phone 1623J
Lorne Webster, Agent, Phone 1415j

Telephone 780 When You Want Your
Piano or Organ Tuned
Player Pianos a Specialty
All Work Guaranteed
W. H. CUNNINGHAM
560 Weller Street

CHINA PAINTING
Mrs. Langley McCarthy Teaches Biscoffs' New and Beautiful Work in
CHINA PAINTING

COAL—COKE—WOOD
Stove, Nut, Pea, Anthracite, Nut Coke, Pocahontas, Hillman Coal, Hardwood, Hard Slabs, Mixed Slabs.
H. H. DINSDALE
Phone 153, 191 1-2 Charlotte st

IT PAYS TO ADVERTISE.

DAVIS-THOMPSON COMPANY, LTD.
Insurance and General Agency
433 GEORGE ST. PHONE 40

4% INTEREST, compounded Half-Yearly, Paid on Deposits

One Dollar opens an account. Special facilities afforded Depositors for the convenient transaction of their business, and accounts are subject to cheque withdrawal.

For Sums of $100 and upwards this Company's Debentures are issued in terms of one to five years.

Bearing INTEREST Half-Yearly at - - - 5%

435-437 George Street
Peterborough

THE GUMPS—PITTSBURGH PLUS GUMP

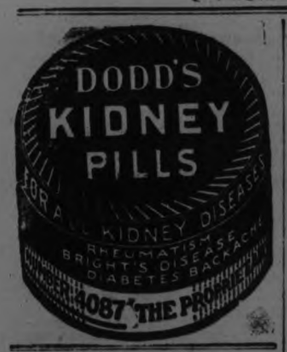

J. J. DUFFUS RECEIVES LETTER FROM PREMIER

Expresses Appreciation of Liberals' Effort in Local Picnic.

Mr. J. J. Duffus recently received the following letter from Premier King:

Dear Mr. Duffus:

Permit me to express to you, and through you to the officers and members of the Liberal Association at Peterborough the great satisfaction I experienced during my visit and in the outstanding success of the meetings held both in the afternoon and evening.

I realize how much is owing, in this connection, to yourself and other members of the Executive and friends, and am therefore sending this line just to express a word of appreciation of all the kindness and courtesies extended from all sides.

I believe the meetings and the attendance were not less appreciated by our Liberal friends generally throughout the Province, than by those who assisted so enthusiastically in making the gatherings the success they were.

With every good wish,
Believe me,
Yours very sincerely,
W. L. MACKENZIE KING.

J. J. Duffus, Esq.,
Peterborough, Ont.

PTINCE VISITED

(Continued from page 1.)

a military salute. The Prince saw him:

"By George," he said to Captain Lascelles, "By Jove, there is a British soldier," and he returned the salute.

The chauffeur "stepped on it," and few recognized the royal visitor until the cars was under trees, though two girls in a sporty runabout spied the Prince and took up the chase. The little car got up close to the Prince's expert chauffeur, who lost the pursuer in the traffic, as he emerged from the park.

The Prince arrived at the gate as the pennant-chasing Giants and the Cincinnati Reds were going into the third innings, and took a seat directly behind the first base.

102 TOWNS RAZED.

CONSTANTINOPLE, Sept. 19.—An earthquake last Saturday destroyed 102 villages and killed hundreds of people, according to a despatch received by the Turkish Government Erzerum, Armenia.

Relief was despatched to the stricken region.

There are 36 broadcasters in Canada.

DURANT SMASHES WALL STREET FOR THIRD FINANCIAL COME-BACK

Lost Fabulous Fortune In General Motors—Ability Is Respected.

WIZARD OF FINANCE.

Wall Street Watching Him Closely—Began With Capital of $2,000

W. C. DURANT.

NEW YORK, Sept. 19. — Fear, caution and suspicion—but mostly fear—that's how Wall Street viewed William C. Durant, the auto king, four years ago. Then, in 1920, the smash came.

The Du Ponts and the Morgans took over the interests in General Motors. His fabulous fortune, estimated variously from $50,000,00 to $100,000,000 crumbled. He was considered broke.

Wall Street smiled a self-satisfied smile. These upstarts must be kept in their places.

Four years have passed. Durant seemingly passed out of the picture. He was almost unheard of. But quietly he was mapping his campaign. Recently he considered himself ready. Then he came out in the open.

A series of smashes and assaults on Wall Street followed. Durant cleaned up $10,000,000.

Third Comeback.

Again fear his crept into the marrow of Wall Street bones.

Again Wall Street is watching him cautiously. For the rumour is that Durant has only started. And Wall Street respects his ability.

Durant has "come back" three times. He is 63 and is considered a Wizard in high finance.

He was born in Boston. When he was nine he moved with his parents to Detroit, which was to become the automobile center of the world. A few years later he established his home in Flint, Mich., where he began his long business career.

At 17 he was still a clerk. At 21 his natural organizing ability began to show and he organized the Durant Dort Carriage Company with a capital of $2,000. In 1924 he organized the Buick Motor Company. He built only 16 cars the first year.

Organized the G. M. C.

It was not until 1908 that Wall Street heard of W. C. Durant. Just before the panic had spent its course he organized the General Motors Company, putting into it the Buick-Company, the Cadillac (for which he paid $5,000,000 cash), the Oldsmobile, Oakland and several others.

Wall Street saw his company developing fast. It was a lucious melon and they longed to sing their teeth into it. They did.

Within two years he lost control of General Motors when he was forced to sell five-year notes in the Street. His company had expanded so fast he needed additional capital and needed it madly. There was only one place to get it.

But he maintained his stock interest and when the notes were paid off he had himself re-elected chief executive of the company.

His fortune accummulated. He was riding on the crest of the wave. Then the smash and four years of silence.

Now Durant is back—for the third time—fighting harder than ever. And Wall Street is afraid.

RADIO PROGRAMS

FRIDAY, SEPT. 19.

7.30 p.m.—Jordan Cohan, piano.
7.45 p.m.—William Chosnyk, violin.
8.00 p.m.—Billy Jones, Ernest Hare, songs.
8.30 p.m.—William Chosnyk, violin.
8.40 p.m.—Jordan Cohan, piano.
8.50 p.m.—"Battery Instruction," by G. C. Furness.
9.00-9.30 p.m.—Dance orchestra.
9.30 p.m.—'Out of the Coffee Pot,' by Elizabeth Bohn.

WNYC, NEW YORK—526

7.30 p.m.—Police alarms; baseball results.
8.30 p.m.—Long Island Grotto Orchestra; Glee Club; soloists; speakers

WJZ, NEW YORK—455

7.00 p.m.—Lafayette Hotel Orchestra.
8.00 p.m.—Financial review.
8.15 p.m.—"Current Topics," by W. H. Allen.
8.30 p.m.—Warner Hawkins, piano.
9.00-10.30 p.m.—"Romanys" Orchestra.
10.30 p.m.—Belleclair Orchestra.

WJY, NEW YORK—405

7.30 p.m.—Knickerbocker Grill Orchestra.
8.15 p.m.—Pop Question Game.

WEBJ, NEW YORK—273

7.00 p.m.—Theatrical review.
7.10 p.m.—Edith Quisenberry, songs
7.20-.50 p.m.—Colored Syncopators; quartet.
8.00-8.30 p.m.—Feirstein Instrumental Ensemble.
8.31 p.m.—Judith Roth, songs.
8.50 p.m.—Harrison Marshall, tenor.
8.55 p.m.—Peggy Blackstone, songs

WHN, NEW YORK—360

6.30-7.30 p.m. —Alamac Orchestra; Olcott Vail, violin.
9.30 p.m.—Crystal Palace Orchestra
10.00 p.m.—Dance orchestra.
10.30 p.m.—Roseland Orchestra.
11.00 p.m.—Wright and Bessinger, songs.
11.10 p.m.—Arthur Stone, piano.
11.20 p.m.—Vaudeville Entertainers
11.30 p.m.—Club Alabam Orchestra

WOO, PHILADELPHIA—509

7.30 p.m.—Orchestra; sports results police reports.
8.30 p.m.—Studio program.
9.10 p.m.—Vocal and instrumental concert.
10.00 p.m.—Organ recital.
10.30 p.m.—Adelphia Orchestra.

WDAR, PHILADELPHIA—395

7.30 p.m.—Dream Daddy.
8.00 p.m. — Book review; songs; Fry's Orchestra; sportsman's talk.

WBZ, SPRINGFIELD, MASS—337

7.30 p.m.—Bedtime story.
10.00 p.m.—P. J. Kelly, tenor; F. Cummings, baritone.
10.30 p.m.—Jean Sherborn, soprano Albert Fancon, violin; Mertina Bancroft, piano.

WGY, SCHENECTADY—380

7.00 p.m.—Sunday school lesson.
8.40 p.m.— Baseball results.
8.45 p.m.—Health talk.
8.50 p.m.—Blue Ribbon Entertainers
11.30 p.m.—Orchestra; Alice Slade, soprano; L. W. Grant, baritone.

WCAP, WASHINGTON—469

8.35 p.m.—Baseball scores.
9.00-10.15 p.m.—To be announced.
10.15 p.m.—"Foreign Affairs," by Captain G. Gordon-Smith.

WHAM, ROCHESTER—283

7.55 p.m.—Weather forecast.
8.00-8.30 p.m.—Eastman Theatre-Orchestra.
8.30 p.m.—Baseball scores.

WGR, BUFFALO—319

7.30 p.m.—News; baseball scores; market report.
9.00 p.m.—Musical program.

KDKA, PITTSBURGH—326

7.30 p.m.—Children's stories.
7.45 p.m.—News.
8.00 p.m.—Baseball scores.
8.40 p.m.—Market reports.
9.00 p.m.—Ingram Ladies' Choral Society; Marie Bennett, soprano; A. MacLuckie tenor.

WTAM, CLEVELAND—390

7.00-8.30 p.m.—Dinner concert; baseball scores.

WWJ, DETROIT—516

8.00 p.m.—Detroit News Orchestra; Alice Graze, soprano.

WCX, DETROIT—517

7.00 p.m.—Dinner concert; baseball scores.
8.00 p.m.—Music.

WHAS, LOUISVILLE—400

9.30-11.00 p.m.—Jackson's Orchestra news; Standrad Time announced at 11 o'clock.

KYW, CHICAGO—530

8.00-8.30 p.m.—Popular program.
9.30 p.m.—Talks.

WMAQ, CHICAGO—446

7.30 p.m.—La Salle Orchestra.
9.00 p.m.—Wide-Awake Club program.
9.45 p.m.—Christian Endeavor topics

WGN, CHICAGO—370

7.30-8.30 p.m.—Music; features.
9.30-10.30 p.m.—Musical program.

RICH AMERICANS PUZZLE OXFORD AND CAMBRIDGE

LONDON, Sept. 19. —Americans are always welcome at Cambridge and Oxford Universities, according to their officials, but the sons of wealthy Amercans, who seek to enter merely for pleasure, without any desire to study, present an embarrassing problem.

There would be plenty of room for as many Americans as wish to come to London or other English Universities, they say, but this particular class is attracted by the glamor of Oxford and Cambridge, and nothing else.

HUNDREDS SEARCH LONELY BUSH

(Continued from page one.)

bush as far as she dared and shouted to her mate. Until late into the night she kept up her search, and then called her neighbor, Mrs. Hanan. Only this family and Richard Lindsay, an Indian, live near the scene of the mysterious disappearance.

Search parties were organized and the bush land scoured in every direction. All night and all next day, and every day since, large parties have combed the rough country. On Sunday over two hundred men lined up on the road and advanced, ten yards apart, straight into the bush. At times crawling on their hands and knees, and often hidden from one another, these volunteers from bush and farm and village went straight ahead for miles, searching every cranny and looking under every bush. Yesterday there were a dozen car-loads of men still searching, and a truck-load from Norwood was early on the job. Constable W. D. Lennox of Norwood was prominent in leading the search.

Volunteers have carried on the hunt with remarkable pertinacity, considering the apparent hopelessness of the task. Almost impenetrable bush is encountered throughout the section. Moss-covered rocks simulate recumbent bodies. Pits and trenches are treacherously covered by sticks and leaves. Grapevines and creepers form a labyrinth through which it is impossible to keep direction, and ferns and rank weeds add to the general difficulties in searching one of the wildest sectors in Central Ontario. Sound, too, is deceptive in this maze of forest and rock. Cowbells, appearing only a few yards away, lure the unwary searcher from a path which he may never regain, the sound thrown from rock to rock by weird echoes. Criss-cross paths that promise to lead out of the bush wind in never-ending circles, and forked paths, unseen when going north, appear unexpectedly when returning south and lead from the travelled trail into unknown waste land.

A fearsome enough place in midday with the sun to guide, the man who becomes lost there near nightfall would have a harrowing experience.

Today the grass is beaten down by the feet of searchers, and the hard ground showed no trace to the first seekers of the path the old man took when he started to drive home his five cows.

Feared the Bush.

Henry Hughes was nervous in the bush, his wife said, and was never known to leave a path. On more than one occasion, when the cows had wandered into the bush, Mr. Hughes had given a neighbor boy five or ten cents to bring them out, while he remained on a trail. The effect on such a man of becoming wandered in so unwholesome a place would be disastrous.

In addition to the danger from wandering until exhausted, the missing man faced the menace of a bottomless swamp a few miles from his home. The morass is called Rotten Lake, doubtless having been named before it developed its present treacherous covering. As a test yesterday, a twenty-foot pole was thrust straight down in this swamp near the edge, and failed to touch bottom. When the top of the pole was just level with the water it was sucked under by the undertow.

A Second Theory.

Despite the denials made by Mrs. Hughes, it is believed by some, notably Mrs. Little, that Mr. Hughes left home deliberately after a quarrel with his wife. In support of this theory it is pointed out that for some days previous to his disappearance Mrs. Hughes had missed articles of food from her larder, and he may have been hoarding these for his getaway.

That there was a slight difference just before her husband left home on the fateful evening is admitted by Mrs. Hughes, who, however, minimizes its importance. Mr. Hughes had wanted to buy a dog from a neighbor, but Mrs. Hughes would not give him the $10 he required. He brought the would-be vendor to the house to endeavour to persuade his wife to part with the money. "I couldn't have a dog here and starve myself to feed it," she explained to the Examiner. "He would have tired of it in a few days and sold it for fifty cents, like he has done before. He wasn't cruel. He liked dogs, but he tired of them quickly. I have my cows to feed and I have to get enough for myself."

Even if Mr. Hughes had secured some food and had overcome his fear of the bush sufficiently to enable him to run away, he had very little money on his person and only wore his working clothes. He left his overcoat at home. The only money he could possibly have, Mrs. Hughes avers, is $7, the proceeds of a cheque dated August 29 which he did not hand over to her. Mrs. Hughes said her husband did not do any more work than he was compelled to do and stayed in the house most of his time.

Seen in Norwood.

A remarkable corroboration of the theory advance by Mrs. Little and others is the testimony of Basil and Kathleen Darling, son and daughter of Albert P. Darling, proprietor of Darling's Hotel in Norwood. These young people declare positively that they saw Mr. Hughes in the hotel pool-room at 5.30 on the evening he disappeared from his home. At that time he wore an overcoat and carried a parcel.

Miss Darling, a girl of about seventeen, is particularly certain that she is not mistaken. She had often served the missing man with meals in the hotel dining-room, and actually talked with him on the night he left home. He entered the hotel parlor and asked for the proprietor. On being told that Mr. Darling was asleep, Hughes turned and walked out. Darling, in his room upstairs, recognized the voice as that of Hughes, he thinks.

Henry Hughes was remarkably active for his years, and a fast walker. It is suggested by some that he might have walked to the village in the two hours or more, supposing his own clock to have been advanced an hour, but where he went from there is a mystery. He was well known in the village, being a regular visitor to sell eggs, and would have been recognized by someone if attempting to leave.

Clairvoyant Sees Him.

Mrs. Booth, 80, a crystal gazer and reputed clairvoyant living near Marmora, was called upon for assistance and gave an accurate description of a location she had never, so far as is known, seen. In the depths of her crystal, she said, she saw a man lying in the open southeast of the Bickell camp on the Finlay Company timber limits. The location was searched without result, but other suggestions made by the clairvoyant are being followed out.

A remarkable instance of the powers possessed by Mrs. Booth and one which went a long way towards persuading sceptics of the authenticity of her claims, was given during an audience with some of the searchers. "There are a lot of people searching today," she said as she gazed in her crystal. "I see a man standing on the roof of a house signalling to the others with his hand." On returning to the Hughes home, ten miles away, the men who had interviewed Mrs. Booth learned that there had indeed been a man on the roof signalling to the searchers in the surrounding bush.

On another occasion Mrs. Booth told her visitors "the man on the grey horse came very near Mr. Hughes."

Have Large Family.

Mr. and Mrs. Hughes have a family of eight, four boys and four girls. They are as follows: Mrs. Hugh Little, R. R. 2, Lakefield; Mrs. William Williams, Vancouver, B. C.; Mrs. David Williams, Swift Current, Sask.; and Mrs. William Coffy, Swift Current, Sask.; Joseph Hughes, Dearborn, Mich.; William Robert Hughes, Roche Plains, Sask.; Alfred James Hughes, Regina, Sask.; and George Henry Hughes, Carlton, Ont. A sister of Mrs. Hughes, Mrs. Herman Rosene of Peterborough, and a brother, James Metcalfe of Asphodel, were with her yesterday.

Foul Play Hinted.

While it seems scarcely probable that anyone would do away with the old man for the $7 that he is supposed to have carried, such a possibility is being investigated by the police. The ninth line of Dummer is as notorious as Lucan and Biddulph, and the police are not overlooking the unsavoury reputation the district has gained, in common with all other sections of the bad lands, in the criminal courts.

380 GEORGE STREET

OBITUARY.

EDWIN R. KIDD

LAKEFIELD, Sept. 19. — The community was shocked to learn of the death of Edwin R. Kidd, who passed away following a brief illness early Thursday. He succumbed to an attack of heart failure and was fifty-five years of age. The deceased was well known and highly esteemed as a citizen.

He is survived by his mother, Mrs. Margaret Kidd and five sisters, Mrs. Peter Paylor, Mrs. Leonard Wingett and Mrs. Thos. O'Neil of Lakefield, Mrs. Edgler, Toronto and Miss M. Kidd, Mount, Julian.

The funeral will take place Sunday at 2.30 p. m. from the family residence to Cottesloe Cemetery.

THE WORM HAS TURNED; SHORTAGE OF TENANTS.

CHICAGO, Sept. 19.—Free occupancy until October 1 is offered by owners of apartment houses on the near north side of Chicago, because the building of many new flats has caused numerous vacancies. Rental leases usually are made in October and May.

Instead of the usual $10 to $15 rent advances during the winter months, some cuts of $5 and more are being made, the newspaper says. In the "Bohemian" quarter, unfurnished rooms, labelled "studios," are at a premium at $50 a month, basement rooms are full and there are no attics to be had.

Yale has started a "communications course."

BAKE YOUR OWN BREAD WITH
ROYAL YEAST CAKES
The standard of Quality for over 50 years

BURKE AT QUEEN'S.

King's Prize Winner at Bisley Has Registered.

KINGSTON, Sept. 19.— Sergeant Desmond Burks, of Ottawa, winner of the Kings' prize at Bisley, has registered at Queen's University and within a short time will commence his studies. He will take up the arts course and later will study for a degree in chemical engineering.

Sergeant Burke, who is a member of the G. G. F. G., at Ottawa, received a scholarship from the city of Ottawa. He was premitted to decide which the Canadian Universities he would enter and Queen's was his selection.

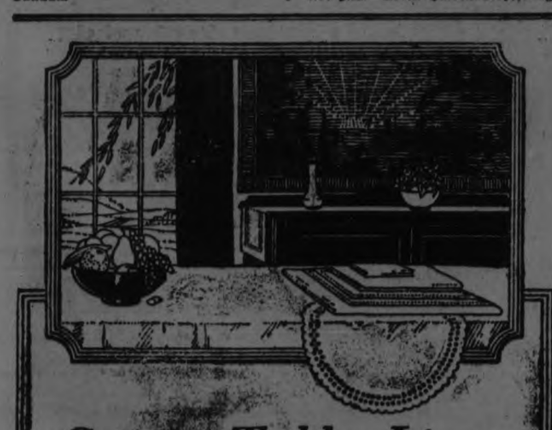

Snowy Table Linen

The pure lather of Sunlight Soap cleanses the clothes naturally, NOT chemically. The $5,000 Guarantee of Purity is stamped on every tablet of Sunlight Soap.

OF all things, table cloths and napkins benefit most from the mild, cleansing Sunlight bath. An ordinary washing wears table linen out even more than table use. How different the Sunlight way! Just soak the clothes, after rubbing lightly with Sunlight Soap, and all dirt is loosened, all grease dissolved—and this without any grinding rub on the wash board. Then you rinse and the dirt just runs away. Result: freshness, purity and snowy cleanliness.

LEVER BROTHERS, LIMITED
TORONTO 5017

The Sweetest Story Ever Told

and when you want to say it in the very "thrillingest" way remember that Moir's play an accompaniment no feminine heart can resist.

Moir's are pure unadulterated chocolate joy—the finest candy that skill, experience and nature's choicest materials can produce. Not only deliciously good to taste but also supremely good for health.

There's only one thing wrong with them—after once tasting them she will never be happy without them. And why not keep her happy?

CHOCOLATES by Moirs
Limited HALIFAX
Sold in your Neighbourhood
139

McNabb's

Special Offering of Women's and Misses'
DRESSES AND COATS

Newest Autumn Styles

A significant offering in anticipation of the colder days. Presenting all the new silhouette developments in the newest fabrics.

New Fall Dresses $19.95

Exceptional for the price are these new arrivals and revelations of new season smartness. Canton, crepe satins, charmeen and Poiret twill. Specially priced for Saturday shoppers. Sizes for misses, 16 to 20. Sizes for women, 36 to 44.

New Fall Coats at Special Price

Richly Fur Trimmed and Without Fur

Superior new Fall and Winter Coats for dress and general wear, in the new dull-finished and lustrous coatings. A variety of styles. All the new shades. Priced $35.00

The J. A. McNABB Co., LTD.
PHONE 395
EASTERN ONTARIO CHAIN OF LADIES' AND MISSES' READY-TO-WEAR STORES
PETERBORO - BELLEVILLE - KINGSTON - BROCKVILLE

The Evening Examiner

PHONES—Editorial 1601. Business Office, 1600. Private Branch Exchange to all Departments.

The Examiner is a member of the Audit Bureau of Circulation.

The Daily Examiner, published every lawful evening, by The Peterborough Examiner, Limited. Office, 419 George street. $6.00 per year, delivered in city; out-of-town subscribers, by mail, $4.80 a year.

The Weekly Examiner, published every Thursday. Subscription price $1.50 a year.

U. S. REPRESENTATIVES.

Special U. S. Representatives—W. H. Stockwell, 629 People's Gas Building, Chicago, Ill.

New York—Chas. F. Miller, 225 Fifth Avenue.

Advertising Rates on application.

R. M. GLOVER, Managing Director.

FRIDAY, SEPTEMBER 19, 1924.

A CHANCE FOR THE BOY.

The appeal of the Ontario Government for the assistance and co-operation of Rotarians and Kiwanians and members of other service clubs in connection with the new institution for the promotion of welfare work among delinquent and neglected boys, is one that should be sympathetically received.

The farm at Bowmanville where such boys are to be taken care of will be an ideal place for such work.

Cottages are to be erected with comforts and conveniences for the inmates. Bathing facilities, a central dining-room, a school to educate the boys not only in public school subjects but in high school work as well, and a carpenter shop and other departments of training will be provided.

Nothing will be omitted that will add to the efficacy of the plan, and the potentialities of such a method of dealing with handicapped boys are obvious.

The Government is wise in seeking the co-operation of such organizations as the Rotary and Kiwanis Clubs.

The further the Bowmanville farm gets away from the Government-run idea the better will be its chances for successful work.

It is a splendid effort, deserves general support and promises to earn rich dividends in making useful and contented citizens out of youngsters who have hitherto not had a chance.

THE FLOWER SHOW.

The Flower Show, under the auspices of the Peterborough Horticultural Society, which was opened in the Armouries last evening, will come to a close tonight, and the attendance should be such as to leave no doubt as to the financial success of the event.

The show, which contains a striking display of flowers by amateur gardeners, children and adults, as well as splendid exhibits by professional florists, who, of course, are not competing for prizes, is full of interesting features, and as a spectacle and an entertainment is well worthy of popular support.

And, in addition to the merit of the attraction itself, there is the added incentive that attendance at the Flower Show means financial assistance for that organization that has done so much to add to the beautification of the city—the Peterborough Horticultural Society.

It seems scarcely necessary to point out what the society has accomplished in the face of the indifference of a very large proportion of the population.

Its annual competitions have inspired many citizens to pay more than the usual attention to the care of their lawns and gardens, with results that have been distinctly pleasing.

Its efforts to improve spots that were formerly an eye-sore have been equally successful.

The society is doing a community work of undoubted value and deserves a much bigger membership.

Citizens can, however, make up for their neglect of this organization by providing a large attendance at the final session of the Flower Show tonight.

THE ISSUE IS CLEAR.

The issue upon which the people of Ontario will vote next month when the O. T. A. plebiscite is submitted is clean-cut.

Some fault was found by Prohibition leaders because the Premier did not see fit to announce in making his statement in regard to the plebiscite that in the event of the present Temperance Act being sustained the Government would strengthen its weak spots and afford a vigorous enforcement of the measure.

This omission has been rectified by Mr. Ferguson's letter to Rev. Dr. T. Herbert Moore, Secretary of the Ontario Plebiscite Committee, in which he expresses surprise that this question should be raised, and points out that if the people vote for the continuance of the Ontario Temperance Act the Government will treat it as any other piece of legislation, will strengthen any weaknesses that may be revealed from time to time and "give it active and vigorous enforcement."

The fight is now on with the issue sharply defined.

The people know just what their votes will mean.

If the majority favour the Ontario Temperance Act that legislation will not only continue in force, but will be further strengthened by the Government and vigorously enforced.

On the other hand, if the larger proportion of the votes are marked in favour of the second question, the Government will establish a system of Government sale o fbeer and liquor.

There is no room for any misunderstanding.

PETERBOROUGH WAS RIGHT.

Chief Constable Dickson of Toronto informed the Board of Control on Wednesday that twenty miles per hour was much too high as a limit upon motor vehicle speed in the Queen City.

The Chief Constable's experience in dealing with motor accidents has forced him to the conclusion that the present limit is entirely excessive and should be lowered in order that public safety be protected.

Yet it was only a session or two ago that an amendment sponsored in Peterborough and originating from local bodies designed to change the speed limit to fifteen miles an hour in cities and towns was laughed out of court by the committee of the Legislature which discussed it.

And the leaders in the onslaught were the Toronto members of the Legislature, who declared that fifteen miles an hour might be fast enough in Peterborough, but it was ridiculously slow for Toronto.

The result was that the amendment was laughingly snowed under.

Apparently, in the opinion o fthe man who is in the best position to judge, namely, the head of the Toronto Police Department, the Peterborough amendment was sound, and the Queen City members who killed it, with the assistance of other legislators from urban centres, were entirely in the front.

To sanction a limit of twenty miles under the traffic conditions that exist in Toronto and other large cities is to invite accidents, and there are always plenty of motorists willing to take advantage of such a generous limit.

A WISE DECISION.

President Coolidge has taken the path of wisdom in his action halting the plans to elevate the big guns of the American fleet, says the Montreal Star. When the proposal was first made, it will be recalled, criticism on the other side of the Atlantic was withheld, pending expert consideration. Later, a formal protest was lodged by the British Ambassador at Washington against the proposal as being contrary to the spirit and understanding of the Washington disarmament agreement. This protest was taken under advisement by the authorities at Washington, but no public statement was made as to their opinion regarding the point it raised.

It is now made quite clear that, while the United States does not abandon its claim that under the treaty it is entitled to elevate the big guns, yet the President has abandoned the plan to ask Congress for an appropriation for this purpose, because he realizes that such action on the part of the American naval administration would inevitably lead to competitive action of some sort, and thus would involve additional expenditure upon naval forces which it was the specific object of the Washington Conference to obviate. The President's active intervention in the matter will be regarded as additional proof not only of his friendly feeling towards Great Britain, but of his determination that no action shall be taken by the United States during his administration that could be construed as indicating an intent to augment the American naval forces and thus foster competitive expenditure among the naval Powers of the world. It makes for a strengthening of the Anglo-American Entente upon which, in the last resort, the peace of the world depends.

LEOPOLD, LOEB ET AL.

"The most lawless nation in the world" is an indictment levelled at the people of the United States by Judge Alfred Talley at the Court of General Sessions in New York City. In inducting a new member of the Bench Judge Talley said:

"One of the things that you will come to learn is that you have come on the bench of the greatest criminal court in the world, and the oldest court of any kind in the United States, at a time when this country is suffering under an indictment which proclaims it to be the most lawless on earth.

"You will find that the United States must plead guilty to that indictment."

He proceeded to expand his remarks by some statistics on the subject of murder in the United States as compared with other countries. His figures were taken chiefly from a recent tabulation prepared by Frederic L. Hoffman, statistician of the Prudential Insurance Company, in which he set forth the homicide record for 1923, Judge Talley summarizing it as follows:

"This table is the most amazing murder record for any civilized country for which the data is available. It indicates a state of affairs so startling and of such significance that no Government, Federal or State, can rightfully ignore the situation. Compared with the beginning of the period, the murder deathrate has practically doubled in 24 years."

The figures of Mr. Hoffman point out that in the United States last year there were approximately 10,000 murders, or about 100 to every million of population. Contrasted with this figure was the record for England and Wales in 1923, which showed 200 murders, or at the rate of about four deaths per million from murder as against 100 per million in the United States. In Scotland the ratio of murder was even less, for in a population of about five million there occurred but 18 deaths from homicide, or at the rate of about three and one-half per million. In Canada last year the ratio of murder to population was only a trifle higher than in England, namely at the rate of five homicides to a million of population. Thus in our own English-speaking country contiguous to the United States the murder rate is only about one-twentieth of the rate among our neighbors.

These are interesting facts coming close on the heels of the practical escape from punishment of Leopold and Loeb in Chicago, two of the most cold-blooded murderers of whom there is any record in the history of humanity. Judge Talley does not mention these men nor make any reference to their case, although his address came subsequent to their trial. He merely attempts to explain in general terms the reasons for the extraordinary prevalence of crime in the United States. We may say, by the way, that statistics show it is not merely in the matter of murder, but of all crimes of violence and even of theft that the United States is infinitely worse than any other country of the civilized world. Judge Talley attempting to give explanations, says: "What we need here is justice that will be prompt, adequate and final." Consider the case of Leopold and Loeb in this connection. They committed their crime, one absolutely without provocation, cause or mercy, utterly deliberate, utterly vile, they were discovered and arrested almost at once, they speedily confessed, yet it took nearly four months to enable a conviction to be registered against them. In Canada or in England, the same thing would have taken but a few days. Even those who are opposed to the principle of capital punishment must realize that even the sentence of imprisonment for life with which Leopold and Loeb escaped came three months too late.

Judge Talley complains that the root of the trouble in the United States is what he calls "the apathetic attitude of the people toward the strict enforcement of the laws and the punishment of the criminal, and second the unwillingness of the people themselves to respect and obey, the law of the land, and to train the children of the country to obedience and respect to their lawful constituted authority." Of course, that is so; and, of course, there will be no improvement in the ways of justice in the United States or in punishment of criminals until the more decent sort of people there move in real earnest to promote the more rapid administration of justice. As for us in Canada the moral seems to be to use all possible vigilance and resolution in supporting vigorous and prompt and impartial administration of law, and incidentally being very careful how we interfere with the principle of capital punishment so long as we maintain every safeguard for only its just use.—Ottawa Journal.

EDITORIAL NOTES AND COMMENT.

Give the Horticultural Society a good start for next year by attending the Flower Show tonight.

Simple as is the ballot, it is a safe wager that there will be some spoiled ballots on October 23rd. The thing to remember, that only one question is to be answer

Clean to handle. Sold by all Druggists, Grocers and General Stores

WISE AND OTHERWISE

He who gets all lit up on bootleg may shine for a while, but soon will find himself out.

Chasing something is always more exciting than catching it.

Very often, even in a seven-passenger car, three's a crowd.

Putting your best foot forward is all right, but you only move along by dragging up the other one.

There isn't any use in worrying over where we are headed. All of us have round-trip tickets.

Better be laying in a good supply of baths before the long cold spell.

Still waters run deep, but they are full of snags.

More people would be good if being good was interesting.

The chief objection to a new stenographer is words fail her.

The harvest moon seems to govern not only the tied, but also the untied.

Some people don't marry for fear it won't last and others for fear it will last.

You seldom hear a man brag that he has gotten 50,000 miles out of one suit of clothes.

The key to success locks the door of excess.

You can't tell from how a politician stands which way he will jump.

Cheaper farm produce might come to us if we would mend our ways of transportation.

A pair of beautiful eyes are all right, but need looking into.

Two can live on love and kisses if love has a job.

Huntsville (Ala.) husband left home because she bobbed her hair but this may only serve to increase bobbing in Huntsville.

If hell is paved with good intentions, as current rumor says, then the sidewalks must be made of pre election promises.

Love is the only thing on earth that can make a taxi fare seem small.

These two-inch belt the sheiks are wearing make a nice hold for kicking one in the pants.

A THOUGHT

Better is a little with righteousness, than great revenues without right.—Prov. 16:8.

Heaven itself has ordained the right.—Washington.

COOK SOON AS POSSIBLE

Cook green corn as soon as possible after it comes from the market as it is injured by keeping.

CANADIAN PACIFIC

CRUISES

WORLD

EMPRESS OF FRANCE, Jan. 14

MEDITERRANEAN

EMPRESS OF SCOTLAND, Feb. 9

WEST INDIES

MONTROYAL, Jan. 20 Feb. 21

Membership limited for each cruise. Canadian Pacific management afloat and ashore. Each ship a gigantic private yacht with all the luxury and comfort of a modern hotel — at your disposal. These will be extraordinary cruises next winter and reservations should be made early.

Beautifully illustrated booklets with fullest information on application to any Steamship Agents.

Regular services to Liverpool, Glasgow, Belfast, Southampton, Cherbourg, Antwerp and Hamburg — sailings almost daily.

Fortnightly sailings Vancouver to the Orient — the Empresses of the Pacific.

Apply to Local Agents
J. E. PARKER,
Gen. Agent, Pass. Dept.
C.P.R. Building, Toronto.
Adelaide 2805.

CATTLE, GRAIN AND PRODUCE

Peterboro--Toronto--Montreal
Winnipeg

RETAIL.

Fruit.

Bananas 20-40c dozen; oranges 25-80c dozen; grapefruit, 2 to 3 for 25c; lemons, 30-40c dozen; apples: table, 40c dozen; cooking, 40-50c a peck; pineapples, 25c each; everbearing strawberries, 25c a box; canteloupes 15-35c; plums, 65c basket; greengages, 11-quart basket 65c; peaches $1.25-$1.75 basket; gooseberries 15c qt.; pears, 50-60c dozen; small pickling pears, 20c qt.; thimbleberries, 25c box; grapes 25-30c pound; California figs, 5c each.

Vegetables.

Potatoes, 18-25c a peck; beets, 5c bunch; carrots, 5c bunch; cooking onions 3 lbs. 25c; green onions, 5c bunch; Spanish onions, 3 lbs., 25c; pickling onions, 25 cents a quart; cabbage, 5-15c head; leaf lettuce, 5c bunch; celery, 15-30c; parsley, 5c; watercress, 5c; cucumbers, 5-15c each; gherkins, 20c quart; tomatoes, 35c basket; radishes, 5c bunch; peppers, 5-10c each; Lima beans, 10c pound; butter and green beans, 10c qt.; vegetable marrow, 10-15c each; squash, 15-20c each; corn, 20c dozen.

Dairy Products.

Butter, creamery, 36-40c pound; dairy, 35-38c pound; baking, 25c pound; lard, 22-26c pound; shortening 20c pound.

Cheese, 24-35c lb.

Eggs, 33c dozen.

Honey.

Sections, 28-30c; 5 lbs., 85c-$1; 10 lbs., $1.70-$2.

Fish.

Salmon trout, 25c lb; white fish, 25c lb; haddies, 18-20c lb.

Meats.

Beef, 8-30c lb; veal, 10-30c lb; lamb, 15-45c lb; mutton, 10-25c; pork, 15-35c; bacon, 28-43c; sausage, 18-20c; chicken, 20-35c lb.

Flour.

Flour, ¾ barrel, $4.25-$4.50; pastry flour, 24-lb. bag, $1-$1.15.

WHOLESALE.

Grain.

Fall wheat, $1.15 per bushel; oats, 50-55c; rye, 65-70c; barley, 65-70c; peas, $1.25; alsike, $1.15 bushel.

Hay, Bran, etc.

Hay, loose, $16; baled, $17-$18; baled straw, $9-$12; bran, $30 ton; shorts, $32 ton.

Hogs.

Live hogs, thick, smooth, $10 a cwt.; select graded, $11; dressed, head on, $15.75; head off, $16.75.

Hides and Wool

Hides—Cow, 6½-7c lb; horse, $2-$2.50 each; calf skins, 12c lb., lamb skins, 25-50c each; shearlings, 20-25c each.

Wool, 25-28c lb.

TORONTO LIVE STOCK.

TORONTO, September 18. — With cattle sales on Wednesday at the Union Stock Yards of 1411 sales for the three days totalled 8165 head and receipts for the week were 8528. The market will be cleaned up to-day except for some stockers held by the specialists. This morning's receipts were only six cars, 44 cattle, 27 calves 206 hogs and 3 sheep and lambs. Any butchers on sale to-day held quite steady and medium butchers were if anything a shade firmer. A mixed bunch of these were sold to Gunns at $5.75 a cwt.

Two loads of heavy steers remained in one of the alleys not being badly wanted by the exporters. Rogers & Maybee shipped out 1300 cattle this week and are carrying 200 towards next week's shipments, and they will require around 1200 in addition to these. A few 120-lb. steers sold to-day at $6.10 and a fair quantity of handyweight heifers at $5.75 a cwt. Butchers cows were steady. One good cow brought $4.75, and good mediums were $3.60 and $3.65. Neil Coutts bought a load of stockers over 800 lbs. at $4.30 a cwt.

The calf market closed the week a little easier. The Buffalo market was also down a half dollar a cwt. During the week about 1000 calves have been brought here and shipped to Buffalo. Top calves are worth 11 to 11½ cents a pound. Heavy fat calves are not much wanted and sold at 5 and 5½ cents.

Packers made the week-end lamb market 11c a pound, and are still hankering for lower prices. There were no fresh lambs in to-day. Heavy sheep sold at 5c a lb.

There is a firm bid of $9 a cwt. f.o.b. on hogs, and some of the best selections are going at $9.25 a cwt.

Current Quotations.

Choice heavy ex. steers	$7.50	$7.75
Good heavy export steers	6.50	6.75
Choice short keeps	5.50	6.50
Baby beeves	9.00	10.50
Choice handyweight	6.25	6.50
Good handyweight	5.50	6.00
Medium butchers	4.50	5.25
Common light butchers	3.50	4.25
Choice 950-1000 feeders	5.25	6.00
Fair to light feeders	4.00	4.50
Choice fat cows	4.75	5.25
Good butchers cows	4.00	4.25
Medium cows	3.25	3.75
Common cows	2.50	3.00
Canners and cutters	1.25	2.25
Good choice butcher bulls	4.25	4.50
Good export bulls	3.50	4.25
Bologna bulls	2.25	3.00
Choice milkers and springers	80.00	100.00
Medium milkers and springers	45.00	60.00
Common milkers and springers	30.00	40.00
Choice spring lambs, ewes	11.00	11.50
Choice spring lambs, bucks	9.00	9.50
Common spring lambs	7.00	9.00
Good to choice sheep	6.00	7.00
Heavy sheep and bucks	3.50	4.50
Culls	2.50	3.50
Choice calves	11.00	11.50
Medium calves	8.50	9.50
Common calves	6.00	7.50
Hogs, f.o.b. thick, smooth	9.00	....
Hogs, fed and watered	9.60	....
Hogs, off cars, long run	10.00	....

CHICAGO GRAIN.

CHICAGO, Sept. 19.—(Canadian Press). — Broad new demand for corn sprang up yesterday, following Wednesday's big collapse in prices. A forecast of cooler weather with a possibility of frost over Montana and Wyoming did a good deal to stimulate new buying. Closing quotations for corn were strong, 1 cent to 2½ cents net higher, December 109 3-8 to 109 1-2. Wheat closed firm, 1 1-4 to 2 1-4 cents up; oats at ½c to 1c gain, and provisions varying from unchanged figures to a rise of 25c.

CHICAGO LIVESTOCK.

CHICAGO, Sept. 19.—(Canadian Press).—Cattle receipts 11,000; weighty fed steers numerous, fresh supply increased by many stale offerings from earlier in week, trade semi-demoralized, few weighty steers sold at noon, bulk without bids. Yearlings and handyweight offerings steady to 25 lower; mostly 15 to 25 off; top yearlings 11.15, few loads 10.75 to 11.10; best 1,345-pound steers 10.40, some 1,370 to 1,410-pound averages 10.00; plain but fat native fed steers averaging 1,210 pounds to killers 6.50, some 1,243-pound average at 7.00, also 1,427-pound fed steers at 8.00. These sales illustrating toboggan taken by weighty kind during last ten days, she-stock very dull at week's decline, bulls steady to strong, vealers, strong spots higher, outsiders paying upward to 12.00 and above, packers mostly 11.00 to 11.50, Stockers and feeders slow, 25 to 40 lower for week. Western grass steers sharing decline, few western steers 5.75, others 6.40.

Hogs, receipts 22,000; very slow, mostly 15 to 25 lower than Wednesday's best price; practical top 10.15, one short load, 190-pound average, 10.20; bulk good and choice, 160 to 230-pound weight, 9.90 to 10.10; better 250 to 350-pound butchers largely 9.60 to 9.85; bulk good and choice, 140 to 150-pound kind, 9.50 to 9.75. Majority packing sows 8.60 to 8.90; bulk desirable strong weight killing pigs 9.00 to 9.25. Estimated holdover 19,000.

Sheep, receipts 24,000; dull, fat lambs 15c to 25c lower; mostly 25c lower; sorting moderate bulk natives 12.75 to 13.00; few to outsiders upward to 13.50; culls mostly 9.50 to 10.00; choice Utah lambs 13.25; trade on western practically at standstill, bidding around 25 lower; sheep and feeding lambs steady, choice range ewes 6.65; feeding ewes 5.50 to 6.00; early sales feeding lambs 13.00; some held higher.

STERLING RATES.

MONTREAL, Sept. 19.—(Canadian Press). — Sterling exchange rates were quoted here yesterday as:

Sterling demand, $4.46 1-8.

Sterling cables, $4.46⅛.

EGG PRICES.

OTTAWA, Sept. 19.—(Canadian Press).—A fairly good trade continues to be done in eggs for domestic consumption, there being a steady demand for small lots to meet immediate requirements, and as receipts of fresh stocks are none too large to meet the wants of the trade, the tone of the market is firm with prices well maintained.

Toronto firm, jobbing specials 48, extras 43 to 44, firsts 37 to 38, seconds 30.

Montreal jobbing specials 48, extras 42 to 43; firsts 36; seconds 30.

MONTREAL PRODUCE.

MONTREAL, Sept. 19.—(Canadian Press).—The export business in lines of grain in the local market yesterday was quieter, there being a lull in the foreign demand for supplies. There was a fairly good enquiry from New York exporters for Manitoba wheat and a sale of 100,000 bushels of No. 1 Northern were made at a price equal to 21 cents per bushel over the October option Montreal. There was a good demand from local and American exporters for Canadian Western oats. The export trade in flour yester-

(Continued on Page 5.)

Buy Coal Now!

Nature Study

You have to hand it to Old Man Squirrel for being a true exponent of the Doctrine of Preparedness. He doesn't wait until the nuts are all gone or covered up with dead leaves or snow, but puts in his Winter supply in the Summer and early Fall, when they are plentiful and easy to get. Then, when cold weather comes, he just grows a heavy coat of fur and takes life easy, secure in the knowledge that, come what may, he's sure of three square meals each and every day.

If the lowly little squirrel sees the wisdom of preparing for shortage in time of plenty, what excuse can humans offer for not putting in their Winter supply of coal now? Good Coal is cheap and plentiful now and, even though there be no strikes next Winter, coal will be scarcer and higher. Car shortages, bad weather, increased demand and transportation tie-ups will make it so.

You will profit by following the Squirrel's Example

'PHONE 47 OR 48 TO-DAY

ROBT. HICKS CO. LTD.

266 CHARLOTTE STREET

6 Daring Tests you should make before you buy any roofing

1. HEAT TEST: Lay sample of Vulcanite on hot radiator for 12 hours. See if it will melt or dry out.
2. ICE TEST: Lay sample on ice for 12 hours. Then pour boiling water on it. See if extremes of temperature affect it.
3. WATER TEST: Soak sample in water for 12 hours. See if, by weight, it absorbs any water.
4. ACID TEST: Immerse sample in hydrochloric acid. See if it is affected in any way.
5. FIRE TEST: Lay white-hot coal of fire on sample. See if it sets the roofing on fire.
6. "SCUFF" TEST: Lay sample on floor; scuff it hard with your shoe. See if any of the slate-surfacing will come off.

Produced in Canada

Permanent, Fire-safe Roof of Beauty

TO insure a *permanent*, fire-safe roof of beauty, roof with Vulcanite Hexagon Slabs. Big, thick, tough slabs that come unscathed through every one of the six daring tests listed here—more severe than any roof is called upon to face. Their exclusive design makes them easier and more economical to lay—produces a distinctive, heavy-shadow effect. Their exclusive construction gives double protection everywhere. Attractively surfaced in Jade Green, Blue-Black or Indian Red crushed slate.

Learn all about these sturdy, modern shingles which cost less in the end. Write for free sample and our free book on roofing.

Vulcanite Roofing is also made in Doubletite Slabs, Four-in-One Slabs, Self-Spacing Shingles, *Jumbo* Hexagon Slabs for re-roofing and in rolls. Approved by National Board of Fire Underwriters.

Beaver Wall Board Has a Hundred Uses

Let us send you the splendid Beaver Plan Book. It's free and it shows the many ways you will find Beaver Wall Board useful and economical. Send the coupon.

THE BEAVER COMPANY LIMITED
Thorold, Ont. Buffalo, N.Y. London, Eng.

27

VULCANITE ROOFING

THE BEAVER COMPANY LIMITED 29 Beaver Road, Thorold, Ontario.
Please send me sample of Vulcanite Hexagon Slab and roofing literature showing how best to ☐ Roof ☐ Reroof following building.....
(Home, barn, etc.)
Name.....
Address.....
☐ Check here if you want the big Beaver Plan Book.

For Sale only by
The Peterborough Lumber Co. Ltd.
Phone 545 163 Hunter St.

DISTRICT MEET THE DAUGHTERS OF THE EMPIRE

Seventy-five Delegates From All Parts of the District In Cobourg Yesterday.

WAR MEMORIAL.

Large Sum of Money Still To Get For the National Memorial.

COBOURG, Sept. 19—The seventh annual District Rally of the Imperial Order of the Daughters of the Empire, was held in Cobourg yesterday. There were about seventy five ladies present. Mrs. Spragge, regent of the Cobourg Chapter presided. The two sessions morning and afternoon were held in St. Peters Hall.

The morning session opened at eleven o'clock with the I. O. D. E. prayer followed by the Lords prayer.

The minutes of last year's Rally, held at Port Hope, were read by the District Secretary, Mrs. D. L. McLaren of Peterborough.

Mrs. Burkholder of Hamilton, Provincial President, and Miss R. M. Church of Toronto, First Vice-President of the National Chapter, were visitors and were on the platform with the Presiding Regent.

The reports from the different chapters of the district were given by the different delegates, as follows:—Peterboro, three chapters, 57th chapter, Delegates Mrs. Jamieson; Otonabee Chapter," Delegates, Mrs. W. Wrightman; "Peter Robinson Chapter," Delegate Mrs. D. L. MacLaren. Cobourg Chapter, Delegate, Mrs. D. B.McGuire. Norwood, 40th Northumberland," Chapter, Delegate, Mrs. B. W. Squires. Hastings, Chapter, Delegate, Mrs. Walter Fowlds. Campbellford Chapter, Delegate, Mrs. A. Haig. The Port Hope Chapter, "Col. Arthur Williams," sent their report through Miss E. M. White. Madoc, "Moira Chapter," sent a report through Mrs. F. E. Jenkins.

Havelock's "Harry Lauder," Chapter, report sent by Miss N. Haig. Several of the chapters did not send in reports. Those given were very encouraging and all showed a very great interest in the work of war memorials, several places already have theirs and the others planning to have them in the near future. Cobourg expects to have their monument unveiled some time in November.

Mrs. D. L. McLaren of Peterboro was again anpointed District Secretary on motion of Mrs. Clegg and Mrs. Stenson of Peterborough.

Shortly after 12 o'clock luncheon was served in the lower room of the hall by the ladies of the Cobourg Chapter, after which all enjoyed an hour of rest and recreation.

The afternoon session opened at two o'clock with a beautiful piano duet by Mrs. J. J. Kerr and Mrs. Arnold Staples of Cobourg, followed by kind words of welcome from the Regent on behalf of the Cobourg I. O.D.E. to the visiting ladies, to which Mrs. Birdsall of Birdsall, in well chosen words, replied.

Mrs. Burkholder of Hamilton, Provincial President then gave an address, most of which pertained to the business side of the work of the National and Provincial Chapters. She asked that every chapter endeavour to send in something for the completion of the "National War Memorial," of the five hundred thousand dollars needed for this; there is still left a balance of one hundred and thirteen thousand dollars to get.

She spoke of a plan being started to have a silver anniversary in February.

Words of appreciation for the Ontario government were spoken, for the framing of the war pictures. Ontario is the first province to complete the sending out of these pictures for the schools.

An appeal was made for the "Echoes," asking that the secretaries send in reports of what is being done in each Chapter, thus helping the smaller chapters in their work.

Special mention was made of the Provincial meeting to be held in London, on October 30 and 31, 1924, and Mrs. Burkholder urged that each chapter send a representative. She closed her address by sending a message of best wishes to each chapter. This splendid address received hearty applause.

Miss R. M. Church of Toronto, 1st Vice-President of the National Chapter, was the next to address the meeting. She said she liked the word Rally as it brought to mind the bringing together of the colors. The greatest scheme of the I.O.D.E. is the National War Memorial.

There are three important factors, the Bursaries for the sons and daughters of disabled sailors and soldiers. The War Memorial Pictures and Education, the grandest gift that mortals could give to those of our own country.

She read a letter from a student at Oxford, who said that he hoped all these students, thus helped would do their best to make themselves fitted to help the British Empire go forward.

She spoke of one young girl especially who won a scholarship thus enabling her to attend university. She told of the beautiful work done by the disabled soldiers, showing their genius and latent talent. One third of the C.E.F. have gone to the United States for a livelihood as they have no chance of getting employment here. This Empire has been made by sacrifice and as Canon Scott said, "We should never forget the great sacrifice of our soldiers. Miss Church recited the following beautiful words by Canon Scott:

"May the ears of Canada never be deaf to the plea of the widow and orphans and our crippled men, for care and support. May the eyes of Canada, never be blind to the glorious light which shines on our national life from the deeds of those who counted "life not dear unto themselves."

May the lips of Canada never be dumb to tell to future generations the deeds of heroism which will kindle the imagination and fire the patriotism of children yet unborn."

Miss Church also spoke of the Soldiers Comfort and the work of the blind.

This splendid address was heartily applauded.

The presiding Regent made an appeal to the chapters to get their Christmas cards that were made in Canada or England.

The audience enjoyed another instrumental duett by Mrs. Kerr and Mrs. Staples.

The ladies of Peterboro extended an invitation to have the eighth District Rally next year in Peterboro.

Mrs. [illegible] Donald, a member of a [illegible]apter at Edmonton, was [illegible] upon to say something [illegible] the work of the order in the west.

The hope of the British people is in the Canadianizing of the younger generation of the foreigners in the west.

There are great opportunities also.

She told of an instance when two hundred women miles away in lonely places, were entertained by ladies in Edmonton for a week. During the months of isolation this made them more ready to brave the lonely days. They also sent papers, magazines and books to the lonely settlers in the West. One person had written, "The world seems to be forgetting what we have done, but the last ones to remember are the Daughters of the Empire." If we all pull together we can make these foreigners British subjects.

A hearty vote of thanks from the Conference was tendered the speakers, and all who took part in the programme, on motion of Miss Eyre and Mrs. W. H. Dundas, of Cobourg. The Thursday in the third week in September was decided upon for the date of the district rally, on motion of Mrs. A. Hay, Campbellford,and Mrs. Joseph Mills, Peterboro.

The Regent of Cobourg Chapter asked that each Chapter, for the next few years, take orders for the work done by disabled soldiers and the blind. The Provincial President will plan to have an exhibit of the different articles at the convention in London.

A resolution, moved by Miss Kerr of Cobourg, and seconded by Mrs. W. Fowlds, Hastings, that a request be sent to the Ontario Government, through the National Chapter, asking that the grant that was cut off this year for the Soldiers' Comfort be re-established again.

The singing of the National Anthem closed the seventh District Rally of the Imperial Order of the Daughters of the Empire.

All the ladies were invited to afternoon tea before returning to their homes.

SHOOTING ACCIDENT.

The Gun Discharged While Thomas Sumner Was Getting Over Fence.

NORTH MONAGHAN, Sept. 19.—While out shooting in Harper's Woods yesterday afternoon, Thomas Sumner, 103 Rubidge Street, had the muscles of his right arm torn away when the gun discharged while getting over a fence. Miss Evelyn Jay rendered first aid, and Sumner was removed to Nicholls Hospital in the ambulance. Aid was also rendered by the C. N. R. sectionmen who were nearby.

A DISPUTE SETTLED.

Ontario Railway and Municipal Board Settled Matter.

BRIGHTON, Sept. 19.— In the dispute between Brighton Township Council and Andrew Coulter in regard to a bridge which Coulter secured a petition from some fifty ratepayers to have the Council build to enable him to reach a twenty acre field, and which the Council thought required too large an outlay in such an isolated place, they estimatein the cost at $400.00 while Coulter offered to build it for $200.00.

Things took a turn unexpected by the plaintiff and petitioners when the Council referred the matter to the Ontario Railway and Municipal Board.

The petitioners when signing thought they were doing a neghbourly turn trusting that the Council would throw the matter over and there the matter would end as far as they were concerned. After the Board examined the premises they awarded the plaintiff $200.00 and relieved the corporation of all future liabilty.

CATTLE, GRAIN AND PRODUCE

Peterboro—Toronto Montreal--Winnipeg

(Continued from Page 4.)

day was quiet, the demand from foreign buyers for spring wheat grades was small. The tone of the market was firm.

The market for winter flour was without any new feature to note, prices being well maintained. The tone of white corn flour was firm.

The trade in millfeed here yesterday was dull, which was attributed to the fact that Ontario millers were offering to sell at lower figures than those quoted by local sellers. A fair business was done for country account. The market for standard grades of oats was firm.

A steady trade continues to be done in baled hay, and the market was moderate active with a good undertone.

WINNIPEG GRAIN.

WINNIPEG, Man., Sept. 19. —(Canadian Press).—The wheat market displayed a firm and stubborn tone yesterday, and while prices within narrow limits were mostly above previous close and final quotations 1¼ to 1 7-8 higher. Weather continues fine throughout the West. In coarse grains, oats steady, barley strong and rye firm and a little higher. Flax again a little easier. Cash market very dull, displaying a re-actionary tendency.

HASTINGS WON GAME.

Colborne Provided the Opposition—Played a Good Game.

HASTINGS, Sept. 19.— Colborne and Hastinsg met on Wednesday afternoon in one of the most exciting baseball games of the season. Hastings won by a score of 15 to 11. Coyle of Colborne handled the game behind the bat while C. Varcoe of Roseneath acted as base umpire.

The game was called for 4 o'clock but the visitors were late and the game was delayed until about 4.45 p.m. The score in no way indicated the play. Stevenson pitched his usual good game for the home team with many strike outs to his credit.

Ross was good for the visitors and was replaced in the seventh by Miles.

The first of the game was all for the visitors when they scored three runs to the locals one.

The locals score remained the same when in the sixth innings eight runs were credited to them. The remainder of the game was even play on both sides.

Much credit can be given to Varco in handling the bases as he did, being fair to both sides. Varco is an old Roseneath ball player and knows the game thoroughly.

Darkness falling, the visitors stopped the play in the last of the ninth innings, with Hastings to bat, three bases full and one man down. The score:

Colborne ..... 0 1 0 0 0 8 0 0 2—11
Hastings ..... 3 0 0 4 3 0 3 2 0—15

The teams —Colborne — Pitcher, Ross; Catcher, Mayhew, 1st base, Wilson, 2nd base Miles, 3rd base Billcox, right field Delaney, left field, Bartlett, centre field, Hawkins short-stop, Ives.

Hastings — Pitcher, Stevenson, catcher, Scriver, 1st base Herrington 2nd base, Cruikshanks, 3rd base, A. Lemorie, short stop, Collins, right field, Keogan, left field, P. Lemoire, centre field, L. Lambert.

ACQUITTED OF MURDER.

Mrs. Helen Gilbertson, Haldimand County, Charged With Slaying Husband.

CAYUGA, Sept. 19.—(Canadian Press).—For the third time in about a quarter of a century, Haldimand County jury yesterday acquitted a woman on the charge of murdering her husband. After deliberating on the evidence for four hours, the jury in the Gilbertson murder charge trial at Cayuga informed Mr. Justice Kelly it had found Mrs. Helen Gilbertson not guilty on the charge of poisoning her husband, George Gilbertson, on June 22nd last.

Mrs. Gilbertson, who appeared confident and cheerful during the four hours the jury was out, received the verdict quietly. When the Judge discharged her she stepped lightly from the prisoners' dock, and, walking over to the jurymen, shook each man's hand.

SOLD OUT STORE.

Postmastership at Codrington Changes Hands With Store Business.

CORDINGTON, Sept. 19.— Mr. Mowat Austin who has run a general store here for the past 14 years has sold out to Mr. Foster of Picton who takes over the business next week.

Mr. Foster also takes over the Postmastership from Mr. Austin. Mr. Austin is moving to Toronto where he is running a rooming and house.

Toronto Police Changes.

Chief Inspector Promoted To Be Deputy Chief.

TORONTO, Sept. 19.—(Canadian Press).—Robert J. Beatty, chief inspector of the Toronto Police Force, was yesterday afternoon appointed Deputy Chief of Police, succeeding T. R. Geddes, who retired recently on a pension. Inspector John Pogue succeeds Mr. Beatty as Chief Inspector. The Board of Police Commissioners also appointed five new inspectors, nine sergeants, one detective sergeant, and eleven patrol sergeants.

WORKMAN A DIRECTOR.

Assistant Foreman Elected to the Board of Procter & Gamble.

NEW YORK, Sept. 19.—Clifford Wimmer, an assistant foreman in the oil refinery plant of Procter & Gamble, soap manufacturers, has been elected by the employees of that company to serve on the company's board of directors for a one-year term. He had the highest number of votes in a field of five candidates, all employees.

The new director will attend all board meetings as a direct representative of the workers, following the plan inaugurated six years ago whereby employee representation on the directorate was made a part of the company's industrial relations programme, which also included profit-sharing, insurance, sick benefits and guaranteed year-round employment.

Wimmer is 31 years old and lives in Norwood, Ohio. He has been in the employ of the Procter & Gamble Co. since 1912 and started as a laborer.

CAMPHOR GUM

A little camphor gum in the drawer where you keep your linen is said to be excellent for keeping it white.

New Coat Modes!

Characterized by the tendency toward simplicity, Barrie's Coats forecast with absolute correctness the mode that is and which will be this autumn and fall. In their very plainness lies their charm, emphasized by contrasting color composition, buttons and slight trimmings, features which are used with splendid taste.

Fabrics, too, are highly interesting, which, in conjunction with the varied styles and attractive price range, presents to every woman the opportunity to make a distinguished choice within her means of expenditure.

Priced From
$25.00
- TO -
$95.00

Barrie's
Ready-to-Wear
Phone 340 Peterborough

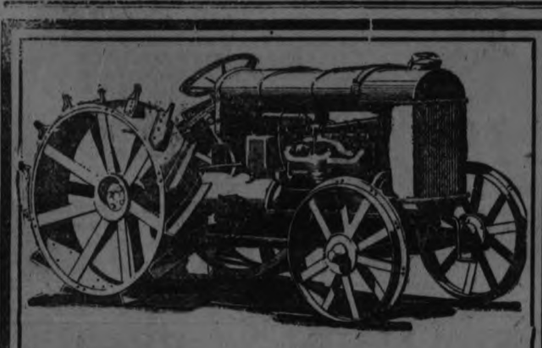

THE FORDSON TRACTOR is absolutely indispensable at this particular time for the following reasons:

1. You have been unable to keep up with your work as you would like to have done.

2. Grass and weeds of all kinds are particularly bad, on account of so much wet weather.

3. The Fall is late and a Stiff Tooth Cultivator or Tandum Disc will solve the problem of first plowing in a reasonably satisfactory manner.

4. When the days are hot and the flies are bad, when most can be accomplished, the tractor is at its best.

5. For many reasons land requires much more cultivation than heretofore, without which the growing of good crops is impossible.

6. Power on the farm is becoming more and more an important factor.

We can make immediate delivery.

Duffus Motor Sales
PETERBOROUGH
BRANCHES—NORWOOD and MILLBROOK

Newest Quebec Heaters
WITH OR WITHOUT OVEN
THAT ARE
Low in Price and Fuel-Saving

We bought them at an advantage, and have marked them down to astonishingly low prices.

For both cooking and heating they give you the best service at less cost for fuel than any other stove in the market.

Of the dependable Beach make, they are guaranteed for long life and efficiency.

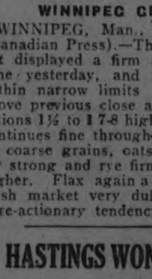

IMPROVED HEATER
$15.95

These are built of very heavy metals and lined throughout with the heavy roller grates and plenty of highest grade fire brick. They have nickel finish. Priced from.... **$15.95**

Heaters with Oven
And High Warming Closet

These come with polished tops, heavy roller grates, plenty of nickel, and their construction is guaranteed. They are very moderately priced, and SOLD ON EASY TERMS.

Every Stove carries the manufacturer's guarantee or your money back.

Burns wood or coal, heats and bakes.

See these Wonderful Heaters in Our Window

HOME FURNISHING CO.
Phone 1428W. H. Florence, Prop. 208 Charlotte

Now Buy Your Fall Clothes At Prices That Save You Money on Credit

Don't wait until later on—buy on our popular Credit Plan. Pay a little each week. Come in now.

LADIES' FALL AND WINTER COATS, made of duvetyne, Bolivia and velour, with or without fur collars and cuffs, in different shades and styles. Sale price..... $19.50 to $35.00

A LARGE ASSORTMENT OF LADIES' CANTON AND SATIN DRESSES. Sale price..... $15.00 to $35.00

MILLINERY SPECIALS

FIFTY LADIES' SAMPLE HATS to go at..... $2.98 and $3.98

LADIES' TRICOLETTE AND BROADCLOTH OVERBLOUSES. Sale price, each..... $1.98 and $2.98

LADIES' SATIN ONE-STRAP SLIPPERS. Sale price..... $2.49

MEN'S TAILOR-MADE GREY WORSTED SUITS. Regular $30.00. Sale price..... $19.50

MEN'S PENMAN'S PURE WOOL AND FLEECED UNDERWEAR. Sale price, per garment..... 98c and $1.49

WE CARRY A FULL LINE OF CLOTHING, FURNISHINGS AND FOOTWEAR for the family. Ask for your fall needs and you will get it.

Botnick Bros.
432 GEORGE ST.

100% SERVICE
AIR
WATER
OIL
ALEMITE
GASOLINE

CORNER SERVICE STATION
Charlotte and Aylmer Street
'PHONE 806W.

DOMINION STORES
Limited
CANADAS LARGEST RETAIL GROCERS

Making Your Dollar Buy More

Everybody's problem these days is to make every dollar go as far as possible—except when you shop at DOMINION STORES, where *our* dollar has already bought more for you and you get the benefit of the saving we make. Prove it on the next dollar's worth of groceries you buy.

Cooking Onions - - 6 lbs. for 25c
Dominion Matches - - 3 Boxes 25c
Glass Wash Boards - - - 75c
Water Glass - - - - Tin 14c

PATERSON'S DIGESTIVE BISCUITS (Universal Health Biscuit) - - - - 25c
QUAKER OATS (large package) - 27c
QUAKER OATS (small package), 2 for 25c

Pickling Season is Here:
CROWN SEALERS, per dozen
Pints, $1.25; Quarts, $1.35; ½ Gallons, $1.85

RUBBER JAR RINGS, 3 dozen 25c
ZINC JAR RINGS Dozen - - - 20c
PAROWAX 2 for - - - 25c
WHOLE MIXED PICKLING SPICE lb. - - - - - 23c
GROUND MUSTARD lb. - - - - - 25c
15-oz. Pkt. SEEDED or SEEDLESS RAISINS, 2 for - 25c
CALIFORNIA SEEDED or SEEDLESS RAISINS, 2 lb. 25c
25-lb. box - - $2.99

Pure Lard, No. 3 tin - - 59c
20 lb. pail - - - - $4.25

SHELLED WALNUTS, lb. - 49c
WHITE SATIN PASTRY FLOUR 24 lb. - - - 95c
For Light, Flaky Pastry 98 lb. - - - $3.59
DOMINION BRAND BAKING POWDER (No Alum), 1-lb. tin - 19c
CAMPBELL'S SOUPS (Tomato), 2 for - - 25c
TOY PAIL PEANUT BUTTER 21c
FRANCO-AMERICAN SPAGHETTI (Medium) - - - 19c
BRUNSWICK SARDINES, 4 tins 25c
KIPPER SNACKS (For a tasty meal), 4 for - - - 25c
LILAC BRAND APPLE and RASPBERRY JAM, 4-lb. tin - - - 49c
MAYFIELD BRAND BACON, Machine Sliced (Growing more in Popularity every week), lb. - - 29c

Richmello Products (only obtainable at Dominion Stores) Noted for their high quality.
RICHMELLO TEA (a delightful blend), lb. - - - - 79c
RICHMELLO COFFEE (a high-grade coffee), lb. tin 65c
RICHMELLO COFFEE, ½-lb. tin 33c
RICHMELLO COCOA, ½-lb. tin 21c
RICHMELLO COCOA, ¼-lb. tin 11c

38

Steady Savings — DOMINION STORES — Quality Products
WE SELL TO SATISFY

26th BIRTHDAY ANNIVERSARY

We Celebrate Our 26th Birthday

AND OFFER YOU THE PRESENTS

Saturday, Sept. 20, to Saturday, Oct. 4

(Both Days Inclusive)

We have decided that the best way to celebrate our 26th Birthday is to offer again this year two weeks of special values in every department of our Store. Every purchase you make during our Birthday Anniversary means a saving which will put a money present —a Birthday gift from us—into your pocket. We cordially invite everyone to come and enjoy themselves at this Birthday Party. There will be new opportunities every day of this event. To come every day will be far the best way.

WATCH THE NEWSPAPERS EVERY DAY FOR THE NEW BIRTHDAY OPPORTUNITIES.

Sale Starts TOMORROW, Sept. 20th

and starts afresh daily with replenished assortments

Designed to reward old friends,
And to attract new customers.
Come early and enjoy the festive spirit of a Cressman Birthday-Bargain-Buying Crowd!

Store Opens 8.30 o'clock on Saturday Morning

Slightly Above Cost! Regular Cost, at Cost, or Slightly Below Cost, Items Priced Below Regular Cost!

Buy a 'Hoover' NOW

Watson's $1.25 Vests, Bloomers and Drawers, 98c

SPECIAL FALL WEIGHT

Vests are long or short sleeves, Ankle Length Drawers and the Bloomers have snug-fit elastic bands at the waist and knees. Every garment in the lot a good $1.25 value.

STREET FLOOR, ARCADE ENTRANCE.

EIGHT HUNDRED PAIRS.

Ladies' Silk and Wool Hose *One Day Saturday Only* 69c

MILL SUBSTANDARDS

Excellent quality Silk and Wool Hose for ladies. They are substandards, but in every case practically as good as "firsts." First buyers will have a choice of plain and drop-stitch styles, in colors of brick, black, logcabin, sand, clerical grey, fawn and silver, black and white, fawn and black, brown and white and grey and silver.

STREET FLOOR AND BARGAIN ANNEX.

ENTIRE NEW SHIPMENT

Ladies' Silk Knit Scarfs, Each - - 89c

MANUFACTURER'S OVERMAKES AND SUBSTANDARDS

Silk Knit Scarfs for the fall costume. All the newest colors are included in the lot. There are wide stripes and narrow stripes, checks and blocks and plain colors. Exceptional value for the Birthday Anniversary. STREET FLOOR.

LADIES' OXFORD KNIT FALL WEIGHT

Undervests 67c

Fine quality Knit Ribbed Vests, V neck and short sleeves. The popular style and weight for fall wear.

STREET FLOOR.

FIFTY DOZEN (SIX HUNDRED PAIRS)

Ladies' Monarch Knit Silk Hose, 39c

SUBSTANDARDS

A price that is sure to create rush selling. Monarch Knit Fibre Silk with reinforced lisle heels and soles. Any imperfections are very slight. Colors are suede, sand, black, pearl grey, beige, white, sunset and atmosphere. A good size selection in each color.

BARGAIN ANNEX AND STREET FLOOR.

OUR SPECIAL ALL-WOOL DOLLAR

Ladies' Black Cashmere Hose 78c

2 PAIRS $1.50

The every-day Store price is one dollar. Deep garter hemmed tops, double heels and toes. Guaranteed unshrinkable.

STREET FLOOR.

ENTIRE NEW SHIPMENT OF NINE HUNDRED YARDS YARD-WIDE

Drapery Chintz 19c

Qualities that in the regular way sell for 39c yard. A brand new selection of colorings and new designs. Selling during the Birthday Anniversary while they last at almost half-price, made possible through a mill clearaway purchase.

THIRD FLOOR.

HUNDREDS AND HUNDREDS SAMPLE PAIRS OF LADIES NOVELTY GAUNTLET

Chamois Suede Gloves

In Two Lots

98c and $1.35

Almost every style of Chamois Suede Gauntlet imaginable—novelty embroidered and frilled cuffs, strap and dome fastened wrists. Complete color selections. As sample pairs we bought the entire lot at big price reductions. Remember that they are not damaged in any way, but sample pairs. Come early.

STREET FLOOR.

Soaps, Notions and Stationery

Megan Double-Mesh Hair Nets	4 for 25c
Megan Single-Mesh Hair Nets	5 for 25c
10c Paper Pins	2 for 15c
5 skeins Mending Wool	6 for 19c
5c Paper Pins	3 for 10c
19c Largest Size Writing Tablets	2 for 27c
15c Empress Size Writing Tablets	2 for 19c
10c cakes Extra Size Seward's Bath Soap	4 for 25c
10c cakes Palmette Toilet Soap	3 for 19c
Seward's Rose Toilet Soap	6 for 23c

STREET FLOOR, FIFTH CIRCLE.

During the Birthday Anniversary another "Hoover" Suction Sweeper campaign will be in force. Special terms and special salesmen. Ask for a demonstration in your home or in the Store. "Hoover" headquarters are on the Third Floor.

Ladies' "Perrin" Made Chamoiscloth Gauntlet Gloves

74c Pair

Fine quality French-made Gloves at a very low price offering. Gauntlet style, with strap wrists. Colors are black, brown and mode, with attractive contrasting embroidered backs.

STREET FLOOR.

THE NEW OTONABEE FOUR-PLY

Brush Wool, 1 oz. Balls 15c

6 BALLS $1.00

"Brush Wool," the season's newest knitting yarn. Our first fall shipment of this lovely Four-Ply Otonabee Wool. Colors are mist, thistledown, purple, seal, navy, scarlet, camel, Harding and white.

STREET FLOOR, SECOND CIRCLE.

THREE HUNDRED PAIRS LARGEST 12/4 SIZE BEST CANADIAN QUALITY

Flannelette Blankets, Pr. $2.95

The very best quality Canadian Flannelette Blankets of the largest possible size that ordinarily sell all season for $3.75. Colors are white and grey, with a choice of pink or blue borders. As mill substandards none are damaged or torn, but may have a slight stain or hardly noticeable frayed edge. A great chance to lay in the winter's supply.

STREET FLOOR AND BARGAIN ANNEX.

39 AND 40-INCH

Crepe de Chine $2.29 Yard - - -

Our stock of Crepe de Chine includes every shade one can imagine. Heavy weight and suitable for blouses and dresses, etc. Colors are sand, light grey, orchid, peach, pink, Nile green, jade, Poudre blue, rose and many other new shades.

STREET FLOOR.

BEST QUALITY 54 TO 57-INCH

Dress Flannels $1.98 Yard - - -

For dresses, pleated skirts, jacquettes, coats, suits, etc. A fabric that for fall cannot be equalled. There is an excellent range of shades to choose from.

STREET FLOOR.

Yard-Wide Habutai - $1.19

A heavy quality Silk that will wash perfectly and give every satisfaction. Suitable for lingerie, linings, slips, etc. Colors are pink, jade, mid-grey, sand, rose, Copen., seal and others.

STREET FLOOR.

Colored Fugi Yard - - - $1.00

Ideal fabric for lingerie purposes, linings, blouses and dresses. It washes particularly well and gives endless wear. Colors are pink, pale blue, black, peach, white and sand.

STREET FLOOR.

Sales That Have a Time Limit Are Always Exceptional

SATURDAY MORNING—ONE HOUR ONLY, 8.30 TO 9.30

HEAVY QUALITY, 40-INCH

Factory Cotton 15c

Note the exceptional width. Just the thing for sheets, not to mention the hundred other uses that this Cotton can be put to. Heavy quality and free from knots and specks.

STREET FLOOR.

ONE HOUR ONLY, 8.30 TO 9.30

Gold, Sunlight, Surprise and P. & G. Naptha

Laundry Soaps 10 Bars 59c

Never before have we sold these well-known brands of Laundry Soap at such a low price—AND FOR ONE HOUR ONLY, Saturday morning, will this opportunity last.

Not more than 20 bars to a buyer and no telephone orders.

BARGAIN ANNEX ONLY.

FLANNELETTES!

White and striped in a full range.

27-inch.	White and colored.	Yard	22c
34-inch.	White.	Yard	25c
36-inch.	Striped.	Yard	25c

STREET FLOOR, REAR ARCADE.

NEW FALL SHIPMENT LADIES' FRENCH-MADE

Chamois Suede Gloves, Pair - 49c

Perrin's Chamois Suede Gloves, splendid quality, washable and perfect fitting. Colors are grey, beaver, brown and mode. Complete size selection for first buyers. Our best Glove value offering in years.

STREET FLOOR.

The CRESSMAN Company Limited

"The Store of Smiling Service"

26th BIRTHDAY ANNIVERSARY

We Decide on Our Birthday to Grow Old Gracefully

This Store is as different as can be from Peter Pan, the boy who didn't want to grow up. Every Birthday is an occasion of pride and rejoicing throughout the Store family. Every year we have had a bigger and stauncher circle of friends to help us welcome it. Every year we have renewed our pledge to the standards of willing service and fair dealing, which have enabled us to grow. And now we celebrated our 26th Birthday, and we are proud of it. We are determined to show that an institution, like a person, may grow old gracefully.

THE BARGAIN ANNEX OPEN EVERY BUSINESS DAY DURING THE 26TH BIRTHDAY ANNIVERSARY

New big selling leaders every day. We strongly urge you to visit the "Annex" at least once each day of the Anniversary.

Every Day Brings Another "Birthday Opportunity" Watch the Advts.

Store Opens 8.30 Saturday

ESTIMATING CONTEST—$10.00 IN GOLD—Every purchase entitles you to a chance to win a Cash Prize in the Estimating Contest. Mark your ballot and drop them in the boxes provided.

Items Priced Below Regular Cost, at Cost, or Slightly Above Cost!

NEW COATS for Fall and Winter

IN TWO GROUPS

Group 1—$17.50 Group 2—$25.00

A most opportune time to purchase your Fall and Winter Coat when they are selling during our Birthday Anniversary at these very low prices. Materials are suede cloths, Llama and duvetyne. Some show fur collars, others of self material. Full lined and interlined. Trimmings of buttons, self stitching and folds of self material. Sizes 16 to 40.

SECOND FLOOR.

Cloth Dresses $17.50

A very attractive assortment of Ladies' and Misses' Cloth Dresses, made of all-wool tricotine, Poiret twill and crepe. Some are in smart combinations of cloth and silk. Styles are straight-line, with trimmings of military and soutache braid, embroidery and drawn work. Colors are navy, brown, sand and henna. Sizes 16 to 38.

SECOND FLOOR.

Sleeveless Cardigans $5.75

Silk Knit Sleeveless Cardigans in novelty designs. Five-button open front. All self shades of almond green, sunflower, crabapple, sandalwood, French blue, black, white and grey. Sizes 36 to 40.

Sleeveless Cardigans, similiar to above, in lighter weight, $3.95.

SECOND FLOOR.

Ruffled Scrim Curtains $1.50 Pair

Good wearing Scrim Curtains, 2½ yards long. Complete with tie backs. The former price was $2.25. Anniversary Sale, $1.50.

Voile and Dimity Blouses $1.75

Striped dimity and fine voile are the materials in these Overblouses, so popular for wearing with sweaters: Long or short sleeves, with semi-tuxedo and Peter Pan collars. Trimmings of Val. lace and tuckings. All are fashioned with band to be worn overblouse style. Sizes 34 to 42.

SECOND FLOOR.

White Enamelled Dressing Table $25.00

A three-winged Dresser with large drawers, in Queen Anne design. Finished attractively with blue trimmings.

FOURTH FLOOR.

Wicker Chairs $25.00 Pair

Attractive and very serviceable. Nicely upholstered in heavy chintz. Wide flat arms and built to afford real comfort.

FOURTH FLOOR.

JUST ARRIVED NEW SHIPMENT STAMPED AND HEMSTITCHED

Pillow Cases 4 Cases for $1.00

Splendid quality and a choice of stamped or hemstitched. Well made, attractive Pillow Cases.

STREET FLOOR.

Madras and Nottingham Nets 35c

One large table of Madras and Curtain Nets for the opening day of the Anniversary. There will be many good designs of high quality Nets along with our every-day values of 50c to 65c. Very special, all one price, 35c yard.

THIRD FLOOR.

Round Extension Dining-room Table $15

Solid Oak Table that will extent to six feet. Has heavy pedestal and in every way is a serviceable piece of furniture that will give every satisfaction.

FOURTH FLOOR.

COMPLETE FUMED OAK

Dining Room Suite $90.00

Complete with Extension Table, Buffet and six Diners, including one Arm Chair, with slip leather seats. The Buffet is 50 inches long, with plate glass bevelled mirror and cutlery and linen drawers and china cupboard.

FOURTH FLOOR.

Saturday in the Bargain Annex

EIGHT HUNDRED YARDS

Plain Color Chambrays 19c Yard

A commissioner's clearaway lot of Plain Color Chambrays in a real good quality, 32 to 37 inches wide. Colors are pink, China blue, mauve, Copen. and lilac.

BARGAIN ANNEX.

Big Birthday Anniversary Value in Hemstitched Sheets $1.49

SIZE 2x2½ YARDS

Strong, durable and heavy weight. They come all ready for use. Evenly woven in a round thread. Finished with a 2½-inch hem, nicely hemstitched and fully bleached.

STREET FLOOR.

COMFORTER SIZE ROLLS

Cotton Batting 79c

One Day (Saturday) in the Bargain Annex

Opens out into full comforter size. Excellent quality White Batting that will afford every satisfaction. No telephone orders.

BOYS' WOOL RIBBED

PULL OVER SWEATERS 79c

MAKER'S SLIGHTLY IMPERFECTS

Just the thing for boys' school wear. Colors mostly brown and heathers, with neat stripe patterns. Snug-fit necks. As seconds you can hardly find the imperfections. All sizes, and a price remarkable. BARGAIN ANNEX

Women's Oxfords and Strap Shoes $2.95

A table of Women's Oxfords and Strap Shoes for Anniversary selling, including Brown Oxfords, Black Patents, Kid Oxfords and some Straps. Heels are low walking or Cuban. Regular values up to $9.00. All one price, $2.95.

All the new fall lasts are here for your inspection. Moderately priced. Remember our slogan, "If we cannot fit you we tell you."

LADIES' SHOE DEPT., SECOND FLOOR.

FALL

Millinery in Two Groups

Group 1—$6.50 Group 2—$8.50

In these two groups, comprising solely of the newest autumn styles, will be found chic velvets and duvetynes, in colors of black, brown and sand.

SECOND FLOOR.

White Pure Wool Scotch Blankets $6.75 Pair

DOUBLE BED SIZE

Cool weather is Blanket weather. These largest size Pure Wool Scotch Blankets will appeal to you immensely. They are finished singly and you have a choice of pink or blue borders.

STREET FLOOR.

We Celebrate in Our Men's Shop

Men's All-Wool Indigo BLUE SERGE SUITS - $35.00

Excellent weight material, made by one of Canada's foremost tailors. Styles are of various designs, including men's and young men's two and three-button, double-breasted styles. Full lustre lined, and trousers can be finished plain or with cuff. Sizes 34 to 44.

MEN'S SHOP.

Penman's All-Wool Ribbed Worsted Socks 43c Pair, 3 Pairs $1.20

Colors are heather and lovat mixtures; also plain black and grey. They are substandards, but each pair is practically as good as firsts. Sizes 10, 10½, 11 nd 11½.

MEN'S SHOP.

Fall Weight Two-Piece Underwear

Guaranteed, full size, natural shade $1.19
Combinations as above $1.79

Fancy Silk Neckwear

Club and college stripes, 55c, or 2 for $1.00.

MEN'S SHOP.

THREE HUNDRED PAIRS

Men's Silk and Cashmere Hose 47c Pair, 3 Pairs $1.35

Although they are mill substandards, many would pass as "firsts." The imperfections in every case are barely perceptable. Plain knit and drop-stitch styles, in fawn, silver grey, blue, brown and black. Sizes 10, 10½ and 11.

MEN'S SHOP.

Store Opens Saturday Morning at 8.30

The GRESSMAN Company Limited

"The Store of Smiling Service"

The Hall Store Stands for the Best Value - Always

To-Day's Store News Tells of Exceptional Buying Opportunities—It will make Profitable Reading

UNUSUAL VALUE!!

50 Self and Fur Trimmed Coats, For Misses and Women

SATURDAY ONLY

$19.50

A special purchase of traveller's samples enables us to offer these Coats at such an extremely low price, and every woman who wishes to save DOLLARS on her Fall or Winter Coat will select from this group tomorrow.

Every Coat is of the season's latest style and is made to sell regularly from $25.00 to $37.50. Materials of clipped velour, Bolivia, camel's hair and teddy bear form their make-up. Some are full lined, others body lined. Sizes from 16 to 40 may be had.

On Sale in the Ready-to-Wear Dept., Second Floor.

Women's Washable Chamo-Suede Gloves at 59c Pair

Neat fitting, smart style Gloves, made from washable suede-finished fabric, with neat self-colored embroidered points and two-dome fasteners. A medium weight, practical Glove that is very suitable for fall wear. A wide selection of colors.

New Novelty Handkerchiefs, 45c Each

Made up from silk crepe de chine and silk lace. A wide assortment of bright new colors to select from.

THE LATEST IN NEW FALL MILLINERY IS PRICED AT, EACH - - - - - - **$5.90**

We have collected here the first most exquisite of the early fall models for misses, women and matrons, and we invite the inspection of those women who would achieve real smartness at a very moderate price.

ALL ARE EXCLUSIVE MODELS—EVERY ONE NEWEST STYLE.

The assortment offers you a choice of the most fashionable fall season's colors.

Women's New Model Corsets, 98c Pair

Corsets that are correct fitting to give the slender lines so necessary for fall styles. Three different models to fit the average figures. A full range of sizes now in stock.

Art Jersey Silk Bloomers Special Saturday, $1.95 Pair

Finely knit from heavy art jersey silk. Ideal for fall wear. Peach shade only. Regularly sold at $2.50 per pair.

New Fall Dresses For Misses and Women

OFFERED SATURDAY AT THE LOW PRICE OF

$12.90

A splendid money-saving opportunity for the women of Peterborough to purchase new Fall Dresses at a savings of not less than $10 on each Dress, for every garment in this big assortment was made to sell from $10 to $15 more than tomorrow's Sale price. Every Dress is new and ample choice may be had.

Hair-line serge, wool crepe and wool tricotine forms their make-up, while colors of navy, silver, sand and black may be had. A range of sizes from 16 to 40 awaits the early shoppers.

40-Inch Unbleached Cotton, Special at 19c

It is in this particular Cotton that price, quality and width all seem so satisfactory. This is a durable cloth, woven neatly and firmly. With a few washings it will bleach a nice even white. Full 40 inches wide.

Bleached Pure Linen Damask, 56 Inches Wide, Special at 98c Per Yard

Big value is this "Leader" Linen Damask, carefully made from pure linen yarns. It comes in assorted attractive designs and has a lustrous satin finish.

Special Selling Saturday of Genuine Patent Leather Under-Arm and Strap Bags at $2.95 Each

Beautifully made and completely fitted Bags of unusual richness and style. Values which regularly sell up to $6.50 are offered at this unusually low price for Saturday.

(Main Floor)

Babies' Rubber Pants, 25c Pair

Made from pure rubber gum, in bloomer style. Small, medium and large sizes.

Hemstitched Pillow Slips 25c Each

42 INCH WIDTH

Made of good quality circular "Prue Brand" Pillow Cotton. Stamped and plain. About half-price for an all-day Saturday Sale. Buy any quantity you can use To-Morrow, at only, 25c each

For Money Saving Values—Our Rummage Dept. Leads

Women's Silk Stockings, 49c

SPECIAL AT, PER PAIR. . . . . .

Manufacturer's first quality substandards of Pure Silk and Art Silk Stockings. As perfects they would regularly sell at $7.00 per pair. All sizes may be had in colors of black, grey and brown. Saturday's Sale price is very SPECIAL.

CUT GLASS WATER PITCHERS FOR, EACH - - - - **98c**

Clear crystal, with dainty grape cuttings. One-quart capacity. Regular $1.50 value.

CUT GLASS TUMBLERS, **6 FOR 59c**

Glasses to match Pitchers, specially priced for Saturday. Of clear blown crystal, with grape design cuttings. Regular 15c value. 8-ounce capacity.

36-INCH WHITE COTTON, YARD - **19c**

A splendid wearing Cotton for many uses. Full bleached, 36 inches wide. Regular 25c value.

PURE LINEN TOWELLING, YARD - **19c**

A heavy wear-resisting Pure Linen Towelling, unbleached, 16 inches wide. Regular 25c value.

CUT GLASS SHERBERT GLASSES AT **19c**

Glasses of clear blown crystal, dainty styles, with grape or orange cut designs. Regular 25c value.

ORIENTAL BATH SOAPS, **3 CAKES 25c**

Pure, sweetly scented Bath Soap. Large regular 15c size.

SPECIAL ONE-DAY SALE OF

Men's Work Socks, 19c Per Pair

Your choice of heavy grey union wool and cotton or heavy plain black cotton. Both are perfect qualities, which regularly sell at 25c and 35c per pair.

Unusual Hosiery Values For Saturday

Women's Silks and Wool Hose, 98c Pair

"PERFECTS"

Smart style, right weight Stockings for fall wear. Perfect in quality, knit from fine silk and wool yarns. Colors of black, grey and camel, in all sizes.

Women's Silk Plated Stockings, 79c Pair

REGULAR $1.00 PAIR—SATURDAY

Lustrous Silk Hose, knitted from mercerized lisle and art silk thread, silk-plated on lisle back. Colors of black, beige, filbert and nickel. Perfect qualities.

Women's Silk and Wool Hose, 78c Pair

First quality of mill substandards, but the imperfections do not impair the wearing qualities or appearance. All sizes, in assorted colors.

(Main Floor)

Women's Sport Rib Hose, 79c Pair

Decidedly new, serviceable and well made Lisle Hose. Knitted from selected mercerized cotton yarns in attractive sport rib patterns, with plain knit feet and reinforced heels and toes. Colors are black, camel and polo, in all sizes.

ALL-WOOL FLANNEL, 36 INCHES WIDE, YARD - - - **$1.19**

A popular fall material for women's and misses' street dresses. Colors of scarlet, jade, Pacific blue, taupe and sand may be had at Saturday's Sale price.

One of The New Fall Fabrics All-Wool Charmont

A fine all-wool fabric with a rich satin finish. Particularly adaptable to the straight-line frocks for fall. 40 inches wide. Colors of black, navy, Belgium blue, nut brown and grey. The price is, yard..... **$2.25**

54-INCH ALL-WOOL SERGE. SATURDAY, YARD, **$1.49**

One of the most serviceable Serges for children's school uniforms and dresses. Of fine all-wool quality. Colors of navy blue and black.

Values Unequalled From Our Homefurnishing Dept.

ONE-HOUR SPECIAL SATURDAY, 10 A.M. TO 11 A.M.

White Curtain Marquisette, 22c Yard

Regular 35c quality. Nicely mercerized and close even mesh. A good wearing and washing quality on Sale at this low price for one hour only.

Have your Old Furniture Recovered now by our expert upholsters. The charges are very reasonable.

THIS SPECIAL TAPESTRY COVERING FOR SATURDAY ONLY, YARD - - - **$1.78**

Regular $2.75 quality. 48 inches wide. A combination of the new colors. A fine, closely woven quality that will give you excellent service.

LINOLEUM AND CONGOLEUM RUGS

All the new designs and colorings to choose from. These Rugs make ideal coverings for livingroom, diningroom, bedroom or kitchen.

Size 7' 6" x 9' $11.25
Size 9' x 9' $13.50
Size 9' x 10' 6" $15.75
Size 9' x 12' $18.00

Three Piece Living Room Suite, Saturday $87

It's a Willow-craft Suite in walnut finish. Upholstered back and separate cushion seats in extra choice tapestry. Spring seats.

TABLE TO MATCH, $13.60 EXTRA

New Fall Curtain Nets, Saturday Special, Yard 39c

You have a wide range of good designs to choose from in Filet, Tuscan and Shadow Nets. All English make; also Scotch Madras.

Richard Hall & Son Limited

NEWS ROSENEATH.

Social Events in the District —Car Caught Fire.

ROSENEATH, Sept. 18. — The marriage took place on Wednesday last at Thornloe of Miss Vera Taylor, daughter of Mr. Wm. Taylor, of that place to Mr. Earl Braithwaite eldest son of Mrs. John Braithwaite of Roseneath.

The happy couple will reside on the homestead about two miles north of Roseneath.

The congregation of St. James Anglican church met at the home of Mrs. John Braithwaite on Tuesday evening and presented a handsome couch to Mr. and Mrs. Earl Braithwaite.

Car Caught Fire

Mr. Cephas Brisbin's car caught fire when he was starting it after church on Sunday evening. Several who were near assisted Mr. Brisbin in extinguishing the flames and practically no damage was done.

The directors of the Roseneath Fair are busy preparing for their fair on October 16-17. This fair has grown in the last few years and the management are aiming to make this the banner year.

It is the only agriculture fair is West Northumebrland and the list of specials which will be put on will equal if not excell any fair in the county. Every effort will be put for ward to entice the best horses available to be present to take part in the speed contest on the track which is second to none in the surrounding counties.

Mr. and Mrs. Quinton of New Liskeard, are visiting at the latters' sister, Mrs. E. Braithwaite.

Stains Vanish Quickly When

SOMME

NAPTHA SOAP

Takes It's Place in the Laundry

Summer Fashions Hang Lightly Upon Some Women

LONDON, Sept. 19.—London's butterfly women are vieing with each other as to who shall wear the lightest weight clothing. They have discarded sleeves, collars, belts, hooks and eyes, linings, trimmings, corsets, and in many instances gloves, and wear skirts 4 inches shorter than last year. One woman has scaled her clothing down to the following weights: Hat, 2½ ozs.; marocain dress with short sleeves tubular fashion with fluted skirt,4 ozs.; princess petticoat, crepe de chine, 5 ozs.; other undergarments, 9 ozs.; elastic belt, 8 ozs.; silk stockings, 2 ozs.; shoes, 12 ozs. Total, 2 lbs. 10½ ozs.

KEEP CLIPS HANDY

A spike or large clip such as are used in offices for holding a number of papers may be advantageously kept in the kitchen to keep paper bags which often come in very handy.

Guaranteed Sunproof

NEWS OF MARMORA.

The Booster Club Is Planning For Fall Campaign.

MARMORA, Sept. 18.—On Tuesday evening the Marmora Booster Club held its first meeting for the fall work Ground has been purchased from Dr. MacKechnie at Crowe Lake. This will be used as a public park for the use of the community. Marmora has felt the need of a park such as this, where the citizens could go for picnics at Crowe Lake without intruding on private property.

Dr. MacKechnie with his wife and family returned Monday to Toronto, having spent the summer in their cottage at Crowe Lake.

Mrs. Warren Hickey spent a few days at her home in Bancroft last week.

Rev. and Mrs. E. M. Cook of Ivanhoe, called at the Methodist Parsonage on Tuesday while motoring from South Dummer.

The round of fall pleasures was begun last Monday by the young people when a number went down the river for a corn roast.

USE ELECTRIC FAN

An electric fan is recommended as the latest method of drying fruits and vegetables.

Spirits Responsible For MacLaren's Ill Luck, Say Islanders

TOKIO, Sept. 19.—Ill fortune, which attended the attempt of A. Stuart MacLaren, British round-the-world aviator, and his companions to fly across the remainder of the globe after leaving Japan, is attributed by the natives of Urup Island, one of the bleak Kuriles, to the airman's own indifference to evil spirits.

When Major MacLaren's big Vickers amphibian hopped off from Toshimoye, Yetorofu Island, one day in July, with Paramushiru Island, at the north of the Kurile chain, as his goal, fogs and wind compelled him to land at Totokan Bay, on the southwest coast of Urup Island. The bay is exposed, and when the wind rose Major MacLaren flew his plane a short distance inland, alighting on a body of brackish water known as Totokan Peg. In so doing, according to the sparse population of Urup Island, he courted the malevolence of evil spirits.

Totokan Bog is an ill-omened water. The natives say it is bottomless, and that no man has ever entered its water and come out alive. There is an evil female spirit, the natives believe, who makes a specialty of handsome men, and when such a one comes to the bog he "vanishes like smoke" and his body is seen no more.

Four years ago two sailors attempted to cross the bog by swimming. They were seen to reach the middle of the lake, swimming strongly, and then together went down without a sound.

Major MacLaren rested for four days on the shores of the bog, flying at an experimental fox farm maintained on the island by the Japanese Department of Agriculture and Commerce, and then hopped off on a successful flight to Paramushiru.

"FEEL IT HEAL"
Mentholatum
TIRED FEET SKIN IRRITATION BRUISES
45c 30c & 60c.—TUBES 30c.—At all Drug Stores

CLEAN IN SOAPSUDS

If you use the old-fashioned irons, clean them occasionally by washing in strong soapsuds. This will keep them smooth.

HEMORRHOIDS

Do not suffer another day with Itching, Bleeding, or Protruding Piles or Hemorrhoids. No surgical operation required. Dr. Chase's Ointment will relieve you at once and afford lasting benefit. 60c a box; all dealers, or Edmanson, Bates & Co., Limited, Toronto. Sample box free.

THE CANADIAN TENT & AWNING CO., LTD.

Respectfully places its Service for the patronage of all who are in need of AWNINGS, TENTS, ETC., for the coming season.

We specialize in Repairs of All Discriptions

Including Car Tops, Side Curtains, and Cushions

Estimates Cheerfully Given and Satisfaction Guaranteed

Phones 1451. 1628J. Or call at the Works

376 WATER STREET

G. E. GROOMBRIDGE, *President*

PLENTY OF

The Best Face Powders

IN EVERY FORM

Loose powders or compact; pink in white, light tints, or deep rouge; imported kinds and domestic kinds. Rice powders, starch powders and zinc powders. Some lightly perfumed, some heavily perfumed. Everything in face powders in every form for every lady who uses this important toilet adjunct.

Hudnut's Three Flowers Powder	$0.75	Day Dream Compact	1.00
Hudnut's Three Flowers Single Compact	1.00	Day Dream Rouge	.50
Hudnut's Three Flowers Double Compact	1.50	Boncilla Powder	.75
Hudnut's DuBarry Powder	2.00	Boncilla Compact	1.00
Hudnut's DuBarry Compact	5.00	Boncilla Rouge	.53
Hudnut's Duo Plaza Compact	2.00	Minty's Ma Cherie Powder, 50c & 75c	
Coty's O'Origan Powder	1.35	Minty's Ma Cherie Single Compact	1.00
Coty's L'Origan Compact	.85	Minty's Ma Cherie Double Compact	1.50
Houbigant's Quelque Fleurs Powder	1.50	Minty's Ma Cherie Small Compact	.50
Houbigant's Rose Powder	1.50	Ariola Powder 50c & $1.00	
Houbigant's Ideal Compact	1.00	Ariola Compact	1.00
Yardley's Lavender Powder	1.00	Melba Lov'me Powder	1.00
Yardley's Lavender Single Compact	1.50	Melba Powder	.75
Yardley's Lavender Double Compact	2.00	Djer Kiss Powder	.75
Rigaud's Mary Garden Powder	1.25	Djer Kiss Double Compact	2.50
Rigaud's Mary Garden Compact	1.25	Gay Paree Powder	.75
Rigaud's Mary Garden Small Compact	.60	Gay Paree Single Compact	1.00
Rigaud's Mi Nina Powder	1.25	Gay Paree Double Compact	1.50
Rigaud's Mi Nina Single Compact	1.25	Gay Paree Silver Compact	1.25
Rigaud's Mi Nina Double Compact	2.25	Gay Paree Blue Compact	1.25
Rigaud's Mi Nina Rouge	.60	Gay Paree Small Black Compact	.60
Armand's Cold Cream Powder Compact	1.00	Lazell's As the Petals Powder	.75
Armand's Cold Cream Rouge	.50	Lazell's As the Petals Compact	1.00
Armand's Bouquet Powder	.50	Lazell's As the Petals Twinette	2.00
Pompeian Powder	.55	Nylotis Face Power 50c, 75c, $1	
Pompeian Compact	1.10	Nylotis Rouge	.50
Pompeian Bloom	.65	Seely's Mahalia Powder 75c, $1	
Day Dream Powder $1.00 & 50c		Seely's Fantasie Compact	1.00
		Woodbury's Powder	.35
		Vivandou's Mavis Powder	.75
		Vivandou's Mai D'Or Powder	1.00
		Piver's Powder	1.00

George St. Opp. Grafton's Phone 2160

GILES

THE DRUGGIST

"WE DELIVER ANYTHING, ANYWHERE, ANYTIME"

HIS CUROSITY WRECKED TRAIN

Nine Year Old Boy Wired Blocks On Track To See What Would Happen.

ENGINEER KILLED.

COLUMBUS, O., Sept. 19.—Ralph Roberts, nine-year-old Toledo boy, who admitted wrecking a fast New York passenger train near Athens, O., causing the death of the engineer, serious injury to the fireman and endangering the lives of fifty passengers, does not blame the movies.

He says he wired heavy blocks of wood to the railroad tracks "just to see what would happen."

Bewildered at the publicity his costly amusement has received, the child plays in the jail yard with the children of Sheriff Pete McKinley, of Athens. Ralph has been held by the Juvenile Court, and it is said he may be charged with the death of Engineer Harry Sargeant, 55, but he is not held at the jail. He is staying at the sheriff's home.

Twice before the boy unsuccessfully attempted to wreck a train, according to the sheriff and railroad officials who questioned him. But each time someone saw the obstruction on the track and removed it before the train (the fastest on the Athens division) was due.

Shortly after his second attempt to stage a wreck had been frustrated, it is said, the boy returned to the track, wired a two-by-four block of wood securely to the rails and retired to a nearby post to await the crash.

A few minutes later New York Central Passenger Train No. 6 came roaring down the valley at a speed said to have been nearly fifty miles an hour. The engine struck the block and passed over safely; but the tender, laden with coal, left the tracks, pulling with it the engine.

At the entreaties of Sargeant, Fireman Peter Cline, 47, jumped as the train slowed down. He was so severely injured in the leap, however, that little hope is held for his recovery.

Sargeant had almost succeeded in bringing the train to a halt when the huge engine, unable to resist the pulling force of the derelict tender, reared and plunged from the track, pinning beneath it the engineer.

No action will be taken in the case until the Athens Probate Judge returns to the bench, which probably will be early in September.

Meantime, little Ralph plays with the sheriff's children when strange railroad detectives and coroner's deputies are not poking questions at him. All of these he answers obediently. Throughout all the questioning he has not deviated from the original story—that his sole motive for wiring the wood to the rails was to "see what would happen."

The child, scarcely more than a babe, apparently enjoyed the company of his new-found friends and playmates—the young McKinleys—for the first few days; but before long he was crying to return to the farm of his grandmother, near the scene of the wreck. He said he wished to help her with the milking.

He was not permitted to leave, but his loneliness was appeased to a certain extent when the sheriff's children took Ralph around the corner to hear the music of the Salvation Army.

Earl Roberts, the boy's father, came from Toledo to be with his son, aiding materially in lessening the lad's yearning for home.

Now he sits, almost unconcerned, cracking walnuts, and awaiting the return of the Judge who will decide his punishment.

Saturday Specials

10 lb. Sugar (with $1.00 order)	87c
No. 1 graded Fresh Eggs, doz.	34c
Shortening, bulk, 5 lbs.	lb. 19c
Pure Lard, bulk, 5 lbs.	lb. 21c
7 bars P. & G. 3 bars London Soap	58c
100 lbs. Fine Salt	$1.00
98 lbs. Bread Flour	$3.95
Good Brooms	each 39c
4 lbs. Thompson's Sun-Maid Seedless Raisins	44c
New Cleaned Currants	2 lb. 32c
4 lbs. Icing Sugar	45c
Keen's Mustard, 1-4's 23c ½'s	53c
No. 1 Good Potatoes, 15 lb. peck	18c
per 91 lb. bag	99c
Choice Mixture of Fancy Biscuits	lb. 24c
Pineapple Jam, bulk	lb. 30c
Try our new "Ivy" Blend Tea.	
Put up specially for us	lb. 75c
6 rolls Toilet Paper	24c
Stove Pipes, No. 1 quality	24c
Elbows, Damper Pipes, Tee Pipes, etc.	
Princess Soap Flaks, 1 lb. pkg.	19c
Pint sealers, $1.15; qt., sealers $1.25	
3 lbs. Loose Starch	25c

MENDELL BRAUND

For Delivery 'Phone 348 or 2129. Main Store—Cor. Park & Albert Sts. C. & C. Stores—571 Chamberlain St, Cor. Lock and Lansdowne Sts.

NEWS OF MARMORA.

New Union Jack Presented To School at Deloro.

MARMORA, Sept. 19. —Prior to commencement of lessons at Delora Public School on Wednesday, the new Union Jack presented by Mr. F. A. Bapty was hoisted. With the recent improvement of the grounds, the school is now externally all that could be desired. The scholars are also fortunate in having Miss J. Smyth of Omemee as their teacher again for the ensuing year.

Mrs. William Smith is on the sick list just now.

Mr. Arthur Hart and friends were in Shannonville on Wednesday.

E. Vachon, Jr. visited the fair at Stirling on Wednesday.

Rev. J. M. White of Eldorado, spent Wednesday night at the Parsonage.

TO STIFFEN BRUSHES.

To stiffen brushes after you have washed them, dip them in equal parts of water and milk and dry before the fire.

MEDICAL MEN CLOSE SESSION IN PETERBORO

Dinner at Empress Hotel Was Pleasant Affair Last Night.

EMINENT GUESTS.

Organization Stimulates Interest in Medical Work and Helps the Practitioners.

An afternoon session at Nicholls Hospital, with tea on the lawn, a dinner at the Empress Hotel, attended by sixty members of the convention, and about twenty of their wives, followed by two addresses dealing with Radiological Diagnosis, delivered at the Peterborough Club, formed the second portion of the District Medical Meeting of the Ontario Medical Association in Counsellor District Number Six, held here yesterday.

The dinner at the Empress Hotel, an enjoyable affair in which Mine Host Graham surpassed himself in the excellence of his cuisine, was held in the grill room, the ladies having separate tables in the dining rooms, to allow of their departure, if desired, before the speeches began. G. N. Gordon, K.C., M.P., Deputy Speaker of the House of Commons, and His Worship Mayor Turner, were guests at the dinner, which was featured by short addresses delivered by the president of the Ontario Medical Association, Dr. George S. Young, of Toronto, and Dr. T. C. Routley, secretary of the O.M. A. and general secretary of the Canadian Medical Association.

At last night's dinner in the Empress Hotel, Belleville was decided on as the meeting place for next year. Dr. E. A. McQuade of Trenton, present District Counsellor, was nominated for the position for another year, the election of a Counsellor taking place at the next annual meeting. Dr. J. R. Fraser, of Lakefield was also nominated.

Dr. F. C. Neal was unanimously elected as Vice-Counsellor for the district.

Felicitations and congratulations on a well-attended meeting were extended the member by Mayor Turner last evening, voicing in his usual happy fashion, the city's pleasure on welcoming the doctors, and extending a hearty invitation for a return visit. His Worship spoke of the high calling of a physician, and of the notable advancements made in the realms of science and medicine during recent years. He drew the attention of his hearers to the quality of the filtered water supplied in Peterborough, a remark which drew from Mr. G. N. Gordon the assertion that, before the passing of the O.T.A., the people of Peterborough did not pay any attention to the question of filtered water.

Mr. Gordon, in a few well chosen words, repeated the welcome voiced by Mayor Turner. He referred to the good work done by the physicians of Canada in helping on the passing of legislation retarding the importation and use of narcotic drugs, and to their splendid efforts to advance public health endeavors, making for a revolution of harmful living conditions.

President's Address.

The president of the Ontario Medical Association, Dr. Geo. S. Young, of Toronto, spoke in concise fashion. He characterized yesterday's meeting as one of the best district meetings ever attended by him, and went on to a consideration of the advance of the organizatiuon of which he is presiding officer. "It is not very far back to the time," said Dr. Young, "when the doctor practised medicine in an isolated way. He did not come into contact with his confreres and as a result, friction often developed. During the past twenty-five or thirty years, the practice of medicine has changed very much. To-day the doctor has not the confidence of the community that he had years ago, and perhaps rightly so. People are being educated mentally along the lines of medicine, by newspapers, by advertisements and such things. The doctor's practice is affected by public health workers and by lay organizations interested in promoting health. It is also affected by insurance, which might easily become state insurance, and also by a large body of men and women who have not been trained as he has and yet who call themselves doctors and practice medicine in one way or another. All these things involve problems which he cannot meet as an individual. It is impossible. In the past few years we have been realizing the importance of organization. To-day we have a paid-up membership of over 1,800 physicians in the province of Ontario. That means that the O.M.A. is a representative body and has influence."

Referring to the democratic spirit of the O.M.A. and its desire to build up a membership total of 2,500, Dr. Young passed to a consideration of the stimulus afforded medical work by the organization. He said: "We have not been doing our duty if we allow advertisements to appear in the papers declaring that gall-tones can be removed by a species of glorified massage. It is not fair to the public. We have been studying our duty to the public and as a result, have developed a plan whereby men can go out and speak before laymen authoritatively on such subjects."

Secretary's Talk.

Dr. T. C. Routley, of Toronto, secretary of the Ontario Medical Association, also general secretary of the Canadian Medical Association, gave an outline of the progress being made by the O.M.A. He compared the total of 27 speakers sent out in one year by a similar United States' organization to the aggregate of 250 speakers sent by the O.M.A. Six years ago, the members of voluntary medical associations in Canada were paying $6,000 into the coffers of their organizations. In 1924, the sum of $60,000 was paid in.

Dr. Routley referred to a situation prevailing in Saskatchewan two years ago, when the osteopaths applied for an Act of Parliament, giving them equal rights with the medical profession, and the bill met defeat by only one vote. In the meantime, organizers from Ontario went out by invitation to Saskatchewan and organized the profession so effectively that several pieces of similar legislation coming up for consideration last year met defeat by a considerable majority. These bills, which failed to pass in every instance, had to do with the following: (1) A bill sponsored by the osteopaths of the province, asking equal standing with practitioners of medicine. (2) A bill making it possible for persons not trained fully in medicine to sign birth and death certificates. (3) A bill which would open hospitals to practitioners without requisite medical training. (4) A bill making it a requirement that doctors should describe the disease from which the patient was suffering, on prescriptions.

Dr. Routley emphasized the point that the medical practitioners were not seeking to establish a monopoly, but they maintained that anyone desirous of treating the sick should first have sufficient technical education for the work. He spoke of the significance of the figures supplied by Great Britain, where fourteen years ago, 700 odd medical men on full time supplied medical service to the people of England, and where at the present time, 14,500 physicians were employed on full time by the country. When Lloyd George launched his mammoth insurance scheme, the doctors who went to him were insufficiently organized to have any influence, and it was not until they organized that they were enabled to effect some changes in the insurance bill in England.

Dr. Routley also commended to the attention of the members, for consideration at their county meetings, an expression of opinion on whether lodge practice is a type of medical practice that the profession should engage in. "Is it remunerative, and should we take cognizance of this practice and take steps to find out what remuneration is received, and should steps be taken to have it done away with?"

Dr. McQuade, District Counsellor, expressed thanks to Mayor Turner and Mr. G. N. Gordon for their kind words, and also thanked Dr. Neal and the members of the Peterborough Medical Society for making the meeting so successful.

At the afternoon session, held at Nicholls Hospital, Dr. Moir presiding, the first paper heard was a discussion of Methods of Diagnosis and Therapeutic Procedures in certain Surgical Lesions of the Genito-Urinary Tract, illustrated by lantern slides, and given by Dr. W. E. Lower, of Cleveland, an internationally famous surgeon who was accorded at its conclusion a hearty vote of thanks by Drs. McQuade and Neal, Counsellor and Vice-Counsellor of the District.

The afternoon session, with three papers by prominent speakers, was highly technical. The addresses bristled with terms which seemed to be most interesting to the medical practitioners present, but might be slightly confusing to a lay mind.

Dr. Lower dealt with his subject from the point of view of an expert, and his address was listened to with profound attention. The slides showed various types of the lesions which he was discussing, and gave an insight into methods of diagnosis and procedure.

Rheumatic Disorders.

"The Chronic Arthritides," having to do with rheumatic troubles of various types, was the contribution of Dr. Clarence L. Starr, Professor of Surgery at the University of Toronto, to the afternoon's programme. The ordinary type of rheumatism, or acute rheumatic fever, was described in its technical categories by the speaker, who spoke of the etiological factors and pathological changes in this disease. Regarding treatment, Dr. Starr advocated special attention to hygienic and general living conditions, change of occupation from undesirable surroundings, and a thorough search for systemic sources of infection. He declared that the tonsils should be thoroughly investigated, but thought that the assertion made by some specialists that, if the tonsils were not diseased, they were better out anyway, was a bad thing. "There are a lot of tonsils that are not a particular cause of infection, and teeth also have been promiscuously removed that were never the source of infection." Definite causes of toxin might be discovered in such things as sinus infections, disturbances of the genito-intestinal tract, skin infections, etc. Patients had often been benefited considerably by short periods of starvation, but faulty metabolism was a comparatively rare source of infection, and sugar tolerance also was another vexed question. "Few people are benefited materially by cutting off their carbo-hydrates." Complete rest, especially in the early stages, and some sort of fixative apparatus, were excellent.

Intestinal Trouble.

Dr. A. T. Bazin, of Montreal, Superintendent of the General Hospital in that city, illustrating his address with a number of lantern slides, gave an interesting report of a case of Intussuscention, which means, as far as could be ascertained, a condition in the intestines comparable to the doubling up of a small rubber tube within a larger tube of the same sort. Two cases in young infants were described at length, and the methods of their relief given. The removal of mucous cystic tumours from the intestines was illustrated by several slides.

At the conclusion of the afternoon session, tea was served on the lawn at the hospital, the table and verandah decorated prettily with quantities of asters and gladioli. Mrs. F. M. Leeson received, the guests. The assistant superintendent and night supervisor, Miss Meda Walsh and Miss Marion McCallum, poured tea. A drive for visiting ladies provided by some of the doctors' wives, preceded the tea hour.

Concluding Session.

Following the dinner at the Empress Hotel, a final meeting was held in the Peterboro Club rooms, when addresses, profusely illustrated with lantern slides, were given by two visiting doctors from Toronto.

Dr. H. M. Tovell, Radiologist at St. Michael's Hospital, Toronto, spoke on Radiological Diagnosis of Abdominal Tumors, external to Gastro-Intestinal Tract, but producing Gastro-Intestinal Symptoms. He spoke of the commencement which was being made in Radiological Diagnosis, and of the advance which might be anticipated later on. His slides, described in detail, showed differing types of tumors of the liver, the abdominal tract, the gall bladder and the pancreas. A series of a "phantom tumor," as diagnosed by physicians was interesting.

Dr. A. H. Rolph, Radiologist at the Sick Children's Hospital, Toronto, gave slides showing Radiological Diagnosis of Pathological Bone Conditions in Children, in which diseases of the bones in infants and young children were illustrated and described. The slides had to do mainly with deformities and lesions resulting from rickets, scurvy and congenital syphilis, in young children, and showed the typical infections resulting from the differing diseases.

MONKEY TALK.

The language of the monkeys—if they have one—seems to be an open book to three-year-old Marian Erickson. Her father, Fred Erickson, a mining man from Ecuador, who has just arrived in San Francisco with his family, tells of how the monkeys sat beside her bed and carried on conversations with her. And Marian can speak English, Spanish and French.

STABLES BURNED DOWN.

Loss at the Connaught Park Jockey Club Is $30,000.

OTTAWA, September 19. Canadian Press. — Six stables, at Connaught Park Jockey Club, on the Aylmer Road near Deschense, were destroyed by fire of unknown origin, which broke out last night, causing a loss estimated at $30,000, by T. P. Gorman, secretary of the club. The loss is half covered by insurance.

The blaze was discovered by Max Skead and Dr. Valin, who were playing at the Riversmead Golf Club near by. The Hull and Aylmer fire brigades responded, but the water tank was too far away, and the fire burnt itself out.

The last horse in the stable, 'Sure to Win,' Pat Gorman's racer, was removed yesterday.

SASH CIRDLES.

Sash girdles are seen on some of the fashionable fur coats, worn low over the hips.

HAMILTON MAN IS NOT DR. M'DONALD

Another Individual Masquerading as a Doctor—Used Same Tactics as Peterborough Visitor.

POLICE BAFFLED.

Local police officials have obtained no clue to the mysterious Dr. MacDonald, who suddenly invaded Peterboro some time ago with a record as a skilled surgeon, to leave just as suddenly shortly afterwards, with a record as a slippery thief and impersonator.

Last week, an individual was arrested in Hamilton for masquerading as a doctor and selling a half interest to two persons in a private hospital which was non-existent. His tactics so resembled the cunning visitor to Peterboro, who baffled and banqueted the medios, foiled the police and a hotel proprietor, it was thought for certain, the same personage was playing in Hamilton. However, it proved to be another and the anonymous Dr. MacDonald is still at large and several unfortunate individuals in Peterboro and Millbrook still out of pocket.

UNCLAIMED MAIL AT POST OFFICE

Atkinson Col. J. R.
Anglo Oil Co.
Allen J., Stewart Place.
Alexander Alexander D.
Armour G. L., 563 Downie.
Bowes & Co.
Booth Mrs. Dick.
Browne C. F., 701 George.
Carter Ed.
Condon Herbert J., 165 Adeline.
Cornstalk J. F.
Conley Bert., 813 Dalhousie.
Crozier J. P.
Deans Francis H.
Debecker Mrs. D.
Edwards Chas., 281 Prince.
Evans Mr., Lansdowne Ave.
Fritz Patrick, 179 Sherbrooke.
Forsyth Mr. D.
Fraser Miss Margaret.
Finlay Wood Milling Co.
Godfrey Alice, Monaghan Road.
Gordon Mrs. J. R.
Gilman Kenneth, 612 Armour Road.
Gibbons, Elsie, R. R. 6.
Grady Peter, N. Monaghan.
Gibbons, Mrs. C. E.
Hoffman M., 283½ George.
Hinds Austin, 387 George.
Haigh Ed., 174 Antrim.
Hallihan Mrs. Simcoe and Rubidge
Joyce Patrick.
Joyce Joseph.
Lucy Pansy, 104 Oak street.
Levandusky H. F., 235 Dover.
Lowes Mrs. Clara, 255 Perth Ave.
Ledgerwood Joseph J., 68 Pearl.
Lockwood H. B.
McLean Angus, 58 Peter.
McGann Michael James.
Mills John Glover, c o Walter Hartsborn.
Middleton Gertrude, 583 Aylmer.
Mullen W., Common Sense Fanning Mill Co.
Moncried Harry.
Morton Annie, 409 Aylmer.
Owens Mrs. J. A.
Peterboro Underwear Co.
Payne L., London street.
Powell Garnet.
Parkinson L. S., George.
Reddan John, 502 Chamberlain.
Sherman and Merson.
Stewart Elizabeth J.
Singleton J. E.
Spiers W. A., 60 Victoria Ave.
Stratton J. J.
Sutton John E., 506 Patterson.
Smith ..., 44 Monaghan Road.
Simmons Clara R. R. 5.
Taylor Jean, 13 Bethune.
Thompson William, 1 Brown St.
Veitch Jean, R. R. .
Wade Hugh, Antrim street.
Wood Mrs. Everett, R. R.
Webb Mrs. L., R. R 3
Whitman John
Williams Mr, Bethune street.

CLEANS OUT RED BUGS

PARKE'S BUG-BANE

Will rid a house of the pests in the shortest time.

25c, 50c and $1.00 Cans.

BOND'S DRUG STORE

Corner George and Hunter Streets.

—From Maker to Wearer—
GET YOUR

Boots and Shoes

Made to Measure

It means Comfort and Superior Quality.

— See Our Samples —

We also Specialize in Shoe Repairing.

W. & A. Ingram

423 GEORGE.

P. BLACK'S
SATURDAY SPECIALS

Our Stock is Complete in Dresses, Coats and Hats for Fall Wear. Inspection Invited

NEW COATS

Of pressed velour, in square or stripes, two-button style, new collar, full lined with best striped satinette. All sizes. Regular $20.00. Special selling at .....

$12.98 to $15.00

DUVETYNE CLOTH COATS

With beaverine collars, full lined, in many different styles. Sizes 16 to 40. Colors are sand, brown and taupe. Worth up to $35.00. Special selling .....

$15.00 to $18.00

EXCLUSIVE COATS

In newest coatings, with fur collars, in many different shades; also crossed plush and marvella. Priced from .....

$20.00 to $32.00

NEW DRESSES

In many different lines, flannel, all sizes and colors; also checked flannel and serge. Priced from .....

$6.50 to $7.50

TRICOTINE DRESSES

In different styles. Navy, sand and brown. Priced from .....

$10.00 to $12.00

DRESSES

Charmeen, tricotine and Poiret twill. All in newest New York styles. Priced from

$10.00 to $18.00

MILLINERY

STOCK LARGE AND PRICES VERY LOW

We have hundreds of new styles that came in today, and besides what we had, makes an enormous large stock to choose from. All colors and sizes. Regular up to $10.00. Will sell them for very low prices .....

$2.50 $4.50

GIRLS' VELVET HATS, POKES AND SAILORS,

$1.50 $2.50

GIRLS' TAMS, VELVET AND PLUSH,

50c $1.25

Men's and Boys' Clothing

Save money by selecting your new fall outfits at our Store. Men's and Boys' Suits, Overcoats, Underwear, Hosiery, Neckwear, Shirts, Collars, etc., at closest prices.

P. BLACK'S

Two Busy Stores - Cor. George and King Sts.

A STORE FULL OF

Beautiful Coats, Suits and Dresses

At ROGOW'S STYLE SHOP

For our Fall Opening we have prepared a complete line of Ladies' Apparel —Styles up to the minute—and prices the most reasonable in town. It will be a wise thing for ladies to come tomorrow and look them over.

LADIES' COATS in the latest Silk Marvella, Black, Brown, and Taupe. Fur collars and cuffs. Lined with wool crepe and interlined down to the bottom. Price.. **$29.50 to $45.00**

COATS in the latest cut. Boliva and Plain. Fitch Fur collar and cuffs. Crepe de Chine lined and interlined. Expertly made. Price.. **$45.00 to $65.00**

SPECIAL TO-MORROW ONLY — Coats made of the very best velours. All purewool, lined and interlined to the bottom. Fur collar and cuffs Worth up to $35.00 to-morrow only **$16.50**

SPORT SKIRTS in plain wrap around style, Sand and Brown. Price **$3.98** ONLY, worth 6.50.

CANTON CREPE SATIN FACED DRESSES in the latest straight style. Shades Navy, Black and Brown. Sizes 14 to 36. To-morrow at **$19.50**

CANTON CREPE DRESSES for the Stout Lady, in Navy, and Black only. Sizes 38 to 44. Priced for to-morrow..... **$22.00**

A LIMITED NUMBER OF CLOTH DRESSES, made in Tricotine or Poiret Twill. Navy and Black. Latest style. Worth while to get one of these priced for tomorrow **$14.50**

SUITS, Poiret Twill and Tricotine Suits, plain tailored and some with fur collar, silk lined. Colors Navy and Black. Priced for to-morrow..... **$9.50 to $35.00**

SKIRTS, Wool Crepe Pleated Skirts in Sand, Gray, Brown, Navy and Black. Priced for to-morrow **$2.49**

Rogow's Style Shop Corner George and Brock Sts.

COLORED EMBROIDERED HANDKERCHIEFS

Colored Handkerchiefs of sheer Swiss lawn, with narrow hemstitched hem and neatly embroidered corner. Saturday's price is very low and would warrant quantity purchases..... 3 for **19c**

THE J. C. TURNBULL CO. LTD.

SPECIAL VALUE IN REVERSIBLE RUGS

Reversible Cotton Rag Rugs, hand made from clean new cotton rags. A sanitary Rug for bedroom or bathroom use. Saturday special..... **98c**

DRESS GOODS
(Second Floor)

Checked Jersey Cloth

Novelty small check designs on fine Botany Wool Jersey Cloth. Firmly and closely knit. Excellent for dresses or skirts. Very attractive and durable. Good assortment of colors. 54 inches wide. Extra value at, yard..... **$1.79**

French Wool Poplin

All-Wool Poplin made in France from finest of yarns. A light-weight fabric that is very desirable for dresses. Choice of black, navy, Airedale, Copen., sand and seal. 40 inches wide. Yard..... **$1.59**

Black Silk Velvet

An excellent quality of Lyon' Silk Velvet for dresses. Rich pile and good shade of black. Will be extensively used for this season. 36 inches wide. Yard..... **$4.95**

FALL MILLINERY

New Arrivals Moderately Priced

New Velvet Hats for miss or matron just received this week. Small, medium or large sized Hats with head sizes that are large or snug-fitting as bobbed or long hair demands, in silk Lyon's velvet. Distinctive in line whether postilion or softly draped crown, and ultra modish in their tailored effects. They appear in rich black, brown or sand shades, and are very reasonably priced at, each.....

$6.00

Fall Weight Vests

Ladies' Fall Weight Vests at a special Saturday price. They are short sleeves or sleeveless, with low neck. Crochet trimmed. Sizes 36 to 42. Good value at $1.00 each. Saturday special..... **79c**

Chamo Suede Gloves

Fancy gauntlet cuff, with all-around wrist strap, fastened with dome, heavy embroidered points. Made from excellent quality washable suede. A good fitting Glove and well made. Choice of mode, beaver or grey. All sizes. Per pair..... **$1.00**

Ladies' Parasols

A very attractive line that is of outstanding value. English silk and wool shower-proof top, strong steel frames, ivorine or bakelite ferrules and tips, fancy carved wood handle and carrying strap. Silk cover included. A few of the short stubby style in the assortment. Good value at $6.50. Saturday's price, each..... **$4.95**

Swagger Style Burberry Coats of Plaid Back Materials

The ideal topper for motoring or general utility wear. Heavy all-wool English cloths in tweed or heather mixtures, with plaid back. Fashioned after the style of the great coat of the Prince of Wales and adapted to feminine lines. Double-breasted, slightly fitted at waist, notch collar, all-around belt and raglan sleeves. Lined to waist. Seams bound. Sizes 16, 18 and 20.....

$17.50

Lovers Form Corsets
WITH BRASSIERE TOP

Give proportionate lines of flattering grace to bust, waist and hips and reduces over-development from 2 to 8 inches.

It clings comfortably around the body, gives support where support is needed, does not poke out anywhere, always stays in place and has no steels to hurt or clasps to pinch you. It is the corset every woman has always wanted but never got.

No matter how slender or overstout you may be, won't you drop in and see yourself in a Lovers Form before buying garments? It makes such a marked difference that you'll be glad you did.

Distinctive Coats of Exceptional Merit

All of them of a type you'd expect to pay more for, and varied in style, too. Some of the materials used are teddy bear, striped crocodile, hyrib, plain and cut velours, Bolivias and duvetynes. Muffline collars of self or luxurious fur. Sand, brown or grey tones predominate. All lined throughout and interlined. Sizes 16 to 40.....

31.50

HOSIERY SPECIALS

Thread Silk Hose

Heavy-weight Thread Silk Hose, reinforced with fibre for additional strength. Fashioned leg with seam, snug fitting ankle, double sole, deep lisle widened top and high spliced heel. Have novelty raised stripe. Twelve popular colors, including black. A Monarch knit brand. First quality—all guaranteed perfects. All sizes. Wonderful value at, pair..... **89c**

Silk and Wool Clocked Hose

A leader of exceptional merit. Pure Silk and Wool Hose in various popular colors, with embroidered clockin contrasting hue. A Circle Bar product, woven without a seam througout, special elastic top, reinforced heel and toe. All sizes. Extra special value, pair, **$1.29**

Children's Ribbed Hose

A splendid wearing Hose for children at a very moderate price. 1/1 rib, double heel and toe, in a choice of black or brown. All sizes up to 10. Your choice, pair..... **25c**

CANDIES

Chocolate-Coated Burnt Almonds, lb..... 59c
Chocolate Bars..... 6 for 25c
Riley's Creamy Toffee, lb..... 60c
Humpty Dumpty Mixture, lb.. 49c
English Licorice Allsorts, lb.. 49c

SMALL WARES

Spools of Linen Thread, black, grey or drab, each..... 5c
¼-inch Elastic, black or white, 3 yards 10c
Shirred Garter Elastic, novelty colors, ¾-yard lengths, length, 25c
White Ric-Rac Braid, 6 yards 10c
Skeins of Mending Wool, black, heathers and colors... 6 for 25c
Mercerized Darning Cotton, each, 5c
Corset Laces, pink or white, 5 yards long..... 3 for 10c
Enamelled Chirt Waist Hangers, 15c
Curling Irons..... 19c and 25c
Marcel Waving Irons..... 35c
Wavo Hair Curlers, 5 on card, per card..... 19c
Sewing Needles, 15 assorted to pkg., for..... 5c
Neckbands, for men's shirts, in sizes 12 to 17..... 2 for 25c
Venus Cap Shape Hair Nets, human hair, all shades, single mesh..... 5 for 25c
Elastic Hose Supporters, children's, misses' and women's sizes, pair..... 19c
Men's Elastic Sock Supporters, per pair..... 19c
Note Size Writing Pads, national linen paper. Regular 10c size, 4 for 25c
School Scribbers, ruled or plain. Regular 5c..... 2 for 7c
School Bags, of auto top leather, long shoulder strap, adjustable, 50c
Two-Way Shopping Bags, practical and very serviceable..... 69c
Crepe Paper, for decorative purposes, 10-ft. rolls, all colors, per roll..... 10c
Electric Curling Irons and Waver combined, guaranteed for 1 year..... $1.69
Patent Leather Belts, black or white, each..... 15c

THIRD FLOOR LEADERS
at Special Bargain Prices

Curtain Nets

Bungalow Curtain Nets with a neat all-over pattern, with lace edge. Hangs well from the window and launders nicely. This special offer should not be missed. Five yards makes a pair of curtains, allowing for hems. 36 inches wide. Saturday special..... **39c**

Walnut Finish Beds

These Beds are walnut finished, with 2-inch extending posts and flat fillers. Can be had in two sizes only—4 feet and 4 feet 6 inches. Regular value, $18.50. Saturday..... **$12.75**

Brass Curtain Rods

Just received a shipment of Flat Brass Curtain Rods that are guaranteed not to sag or rust. Regular 25c. Saturday special..... **15c**

THE BARGAIN FOURTH

Children's Combinations

Fall Weight Combinations to fit girls aged 4 to 11 years. A very durable make, lightly fleeced inside, button down front, drop seat, long sleeves and ankle length. Exceptional value at..... **79c**

Satinette Bloomers

Ladies' Bloomers of striped satinette cloth or plain Roman satin, large double gusset, frill at knee with elastic, cut full and roomy. Good buying at..... **98c**

Silk and Wool Hose

Ladies' Silk and Wool Hose, substandards, imperfections being very slight, fashioned leg, reinforced heel and toe, widened top. Good range of colors. Pair..... **79c**

Oxford Toilet Soap

This is a product of the Palm Olive Company. They are large size tablets and very satisfactory. Mildly scented and lathers freely. Regular 5c..... 12 for **49c**

House Dresses

Heavy-weight chambray is the material used. Trimmed with chintz. Attractive styles, full skirt, seams carefully sewn, in small, medium and O. S. sizes. Each..... **89c**

ECONOMY BASEMENT

Pottery Mixing Bowls

A large family size, made from heavy English pottery, highly glazed inside and out, 12-inch size. Regular $1.25. Saturday.. **98c**

Brown Betty Tea Pots

A Gibson brand of Brown Betty Tea Pots that are at a low price for Saturday. Neatly trimmed with gold banding; also contrasting colors. 5-cup size. Regular $1.25. Saturday, each..... **89c**

Copper Bottom Wash Boilers

A good quality Tin Boiler that will give good lasting service, being made with strong copper bottom and well soldered at seams. Seamless cover, handles securely revited. No. 9 size. Saturday.. **$1.98**

Water Pails

Heavy Galvanized Iron Water Pails, having flare top, strong handle, rim bottom, rust-proof. Saturday special, each..... **69c**

China Cups and Saucers

Large size Cups and Saucers, made from good clear china, neatly decorated with rose pattern. Regular value, 45c each. Saturday special, per Cup and Saucer..... **25c**

STIRLING FAIR A BIG SUCCESS

Large Crowd Present From All Parts of the District —Good Races.

(By A STAFF REPORTER)

STIRLING, Sept. 18.—When W. H. Heath was elected president of the Stirling Agricultural Society at the annual meeting last winter, he modestly tried to side-step the honor on account of his youth, and recommended that another man be chosen. The members, however, insisted that his is the day of young men, and Mr. Heath was finally prevailed upon to accept the presidency. Yesterday the first fair was held under his administration and its success in every department is ample evidence that the members in putting Mr. Heath into the highest office made no mistake.

There was a good crowd out from all parts of the district and Belleville, and some of the surrounding towns were well represented. The receipts at the gate totalled $741, which stands well in comparison with those of former years, and is perfectly satisfactory to the directors. The exhibitors of live stock were up to the record, and the number of fine horses of all types on exhibition was greater than ever.

The Races.

As is always the case at a country fair the races proved the main attraction and as soon as these were called the crowd flocked into the grandstand and into the space in the neighborhood of the wire. There were three races on the programme, one for green races, the 2.30 trot or pace and the free-for-all.

Havelock Horse Wins.

Armstrong and McQuaig of Havelock had two horses, Mack R. and Peter Raven, in the 2.30 race, the former driven by Steve McQuaig, one of the owners, and the latter by Jim Sutherland of Peterboro'. Mack R. won this race in straight heats, Peter Raven taking third money, S. Mack, owned by C. Gorman of Frankford, being second. Mack R. was on his good behavior in every heat, the gallant little pacer going without hopples and never making a break or a skip. His stable mate, Peter Raven, has plenty of speed and grit, and will be crowding Mack R. for the lead before the season is over.

The Free For All.

Doris Patch won first, and Thor Patch second money in the free-for-all, which required four heats to decide. Both these horses are owned by S. McMillan of Campbellcroft. Leo Stewart, owned by Mr. Coulter of Thornburg was third and Bertha Todd, the property of J. McNaught, Tweed, finished fourth.

A Veteran Driver.

It is not often that a man who has lived a quiet life on a farm until he is over 70 years of age, gets the racing fever, but this is just what John Sherman of Plainfield did. At the fall fairs last year he made his debut on the race track at the age of 71, much to the surprise of his friends and neighbors. His success last season encouraged him to stay in the game, and yesterday he had two horses on the Stirling track, Bobby K., in the green race, and Dolly K. in the 2.30 class, both horses having been raised and trained by their veteran owner. But yesterday was not Mr. Sherman's lucky day, and though he handled his horses with the skill of a professional, he was unable to finish with either inside the money, and both were drawn in the final heats. Bobby K. was in his first race, and for a three-year-old behaved well. The winners of this race were: Barney Kelly, Si Garrison; Butcher Girl, W. J. Stacey; Wooler and Tim Alert, George Weelman, Marmora.

The judges of the horse races were: Clayton Tucker, ex-president of the fair, starter; C. Y. Bailey and Leonard Sharp, judges; W. H. Heath and E. M. Teal, timekeeper; W. T. Sine, clerk.

Campbellford Man Won.

George Hendy, who resides near Campbellford, got first prize in the general purpose class for his handsome black team that captured the same honor at the Campbellford fair last year; Victor Irwin, of near Campbellford, was second.

Mr. Hendy won six first and five second prizes for Leicester sheep, and five firsts and three seconds for turkeys.

In The Hall.

Stirling is one of the neatest and prettiest villages in Central Ontario, and the flower gardens around the handsome residence on Main Street, are a standing testimony to the good taste of the residents. Stirling is one of the smaller places that can boast of a vigorous horticultural society and the display of flowers in the hall was something rarely equalled at a country fair. The district also excels as a dairy centre and there was a large exhibit of the cheese, which has done so much to make Stirling famous. There was also fruit, vegetables and grain in abundance.

The School Parade.

One feature of the Stirling Fair every year is the parade of school children. This event was won yesterday by Springbrook School, S.S. No. 20, Rawdon, of which Miss Gladys Danford is teacher. Bonar Law School, No. 5, Miss V. A. Bradshaw, teacher, was second. These two were the only schools to compete and the pupils of each made a splendid showing.

Secretary Stone and Director Horkins were on the grounds and secured a large number of promises from exhibitors to come to the Campbellford Fair next week. All the best horses seen here yesterday have been entered for Campbellford.

The Foxboro Band supplied excellent music during the afternoon and the day closed with an entertainment in the Opera House.

NEWS OF OMEMEE.

OMEMEE, Sept. 17.—Mr. and Mrs. John Bradley, of Bridgenorth, Mrs. F. Guthrie and three children, of Peterboro, were the guests of Miss Annie Douke on Sunday.

Miss Jean Sandy, of Lindsay, spent the week-end with her parents, Mr. and Mrs. John Sandy.

Mr. and Mrs. Jim Clemett and children, of Lindsay, visited relatives in town on Thursday.

Mr. William Beatty, a former resident of Omemee, and two boy friends, all of Welland, are enjoying a holiday in town.

Mr. R. Poust attended the district meeting of the Methodist Church in Lindsay on Tuesday.

Mrs. Fred Rowan left on Tuesday for her home in Gull Lake, Saskatchewan after an extended visit with her brother, Mr. R. J. Adams.

Miss Donalda McKinnon, of Toronto, is the guest of her cousin, Mrs. E. W. Rowland.

Misses Ventress, of Bobcaygeon, were the guests of their sister, Mrs. Percy Magahey over Sunday.

Mr. and Mrs. Wesley Irvine, Mrs. W. Stinson, of Janetville, and Mr. and Mrs. W. Corneil, of Ops, were the guests of Mr. and Mrs. J. Bushnell on Sunday.

Miss Gladys Fee has returned home after a pleasant vacation with her sister, Mrs. N. D. Laidlay, at Soo Lookout. She also visited Winnipeg and other points.

Mrs. Morecombe, Sr., has returned home after visiting relatives at Oshawa.

Misses D. Anderson and Shepley were visitors to Peterborough on Saturday.

Mr. W. Harvey, of Fenelow Falls, was a visitor in town on Sunday.

Misses Hilda and Susie Clarke have resigned their positions in the hospital at Mansfield, Ohio, and are holidaying with their parents, Mr. and Mrs. N. P. Clarke.

Miss Greta Mahood, of Lindsay, visited her brother, Mr. Elmer Mahood, on Sunday.

Miss Lena Henderson, of Lindsay, visited Mr. and Mrs. Thomas Magee last week.

Mr. and Mrs. F. G. Sandy and daughters, Misses Doris and Genevieve, were the guests of Mr. and Mrs. J. Thornton, of Janetville, on Sunday.

Miss Roberts, of Havelock, has been engaged as teacher at Orange line School.

Mr. and Mrs. Dingman, of Oshawa, were the guests of the former's sister, Mrs. Morecombe, Sr., over Sunday.

Mr. and Mrs. Norman Stinson and children, of Hamilton, visited Mr. and Mrs. J. Bushnell last week.

Messrs. Lecb and H. R. Murray, of Peterboro, are among the campers at Lowe's Landing.

Mr. and Mrs. Jack Clemett and family, of Lindsay, visited the former's brother, Mr. Albert Clemett, on Sunday.

Miss Montgomery, of Peterborough, paid a visit to Omemee on Friday.

Dr. G. N. Earle was in Lindsay on Monday on business.

Mrs. T. Rehill, Misses Pearl and Ethel, and Messrs Harold Rehill and George Nichols, of Peterboro, also Mrs. Greenley, of Chicago, visited Mr. and Mrs. T. J. Parsons on Sunday.

Mrs. Henry Bradley has returned home after a pleasant trip to Alberta.

Messrs. Morley Black and Alex. Miller, of Millbrook, spent Sunday at the manse.

Mr. and Mrs. Victor Johnson and son, of Coldwater, were the guests of the former's parents, Mr. and Mrs. Fred Johnson, over Sunday.

Mr. and Mrs. F. MacFarlane, of Lindsay, were the guests of Mr. and Mrs. Harry Lamb on Sunday.

Mr. Ray Moynes, of Oakwood, spent Sunday with his sister, Mrs. Elmer Mahood.

Miss Mabel Wilson spent a few days with her aunt, Mrs. Orser, of Orillia, last week.

Miss Edna Morecombe, of Portage la Prairie, has accepted a position in Mr. Reuben Bradley's store. His former clerk, Miss Mary Faulkner, leaves next week to attend the Normal School, Peterboro.

Miss Justus, of Bobcaygeon, visited Mrs. Walter Magee over the week-end.

Mr. Percy Harrison, of Peterboro, spent Sunday at the home of Mrs. D. Rea.

Rev. E. W. and Mrs. Rowland and son, Lloyd, Miss D. McKinnon, Miss Eva Race and Mr. Irvine Connell were among those from Omemee who attended the Welsh Choir concert in Lindsay on Tuesday evening.

Mr. Fred Parker is having the cellar dug on his lot on the old Army Barracks ground in preparation for a new bungalow.

Among the many from here who attended the Peterborough Exhibition were Mr. and Mrs. D. Deyell, Mr. and Mrs. W. Wilson and family, Max Sandy, Mr. and Mrs. W. McQuade, Jr., I. H. Fee, Mr. and Mrs. T. E. MacPherson, Marjorie Connell, Winnifred Bradburn, J. J. Doube, E. Wright, Marion Carey, J. T. Beatty, Mrs. W. Irwin, Mrs. C. McCaffrey, Mrs. S. Rutherford and Evelyn Rea.

Mr. and Miss Orser, of Orillia, spent a few days with their aunt, Mrs. Robert Wilson, recently.

Miss Myrtle Weit, left on Saturday for her school at Judhaven, Muskoka.

Mrs. Magee, of Lindsay, is the guest of her brother-in-law, Mr. William Magee.

Mr. and Mrs. W. Brown attended the funeral of the late Mrs. Kenneth Griffin, of Bobcaygeon, on Tuesday.

Mr. James Bushnell was successful in winning first prize for his pacing horse at the Peterborough Exhibition.

On Monday evening the Young People of the Anglican Church motored to Fee's landing, where they enjoyed a corn roast.

Work has commenced on the new cement sidewalks in town. King Street West is being completed on the north side to the railroad track, and also from the creamery corner east on King Street to the tannery.

Sacrament Service will be observed in the Presbyterian Church on Sunday morning next, with Preparatory Service in the S.S. room on Friday evening.

Rev. Fierheller, of Bethany, will conduct the service in the Anglican Church on Sunday morning. Communion will be administered at 8 o'clock followed by the church service at 11 o'clock. There will be no evening service, the pastor being absent to conduct Harvest Home Service at St. John's.

A qualified lady school teacher in this vicinity has become discouraged with her profession, and expects to leave shortly for the United States. After applying for 200 schools, she telephoned her final application for a certain school, only to be informed she was the 146th applicant for the same school.

LOW IN BACK.

The newest evening gowns are cut much lower in the back than in the front and frequently the pearls or ornaments hang down the back instead of down the front in the conventional manner.

DON'T STARCH IT

Linen that is to be put away and used infrequently should never be starched, as the starch often causes it to crack along the edges where it is folded.

TWO TO-NIGHT
for loss of appetite, bad breath, coated tongue, billiousness,
Without gripping or nausea
CHAMBERLAIN'S TABLETS
Set your liver right—only 25c

FLOWERS AWAIT ADMIRING CROWD AT ARMOURIES

Exhibits Have Never Been Equalled Here For Number and Beauty.

GOOD ENTERTAINMENT.

Children's Fancy Costume Parade Takes Place This Evening.

Arrayed in their best bibs and tuckers, the prize flowers of Peterboro wait in the big Armouries building to welcome the flower-lovers of the city. With the sun by day and blaze of electricity by night to lift their thousands of happy faces to the light, they made one of the prettiest showings ever seen here. Against the white walls are arrayed masses of palms and ferns and evergreens, interpersed with blossoms of various types, and low tables with aprons of fluted green paper, their centres in white, outlined with aprons of fluted green paper, theeir centres in white, outlined by cedar boughs, hold the many different flowers that are comprised in 462 entries. There are 56 tables and their arrangement is delightful. An artistic and unique setting for the many lovely blooms has been contrived by careful hands, resulting in an effect very much out of the ordinary. Lovers of flowers and their love should make a point of patronizing the Flower Show at the Armouries this evening, when a special entertainment programme has been prepared.

Everything possible has been done to carry out the very artistic atmosphere of the show, and the contrivers of the big set wall-pieces have surpassed themselves in the effects achieved. Arranged against the walls are exhibits by the Peterboro Floral Company, who show a collection of gladioli and asters and snapdragon, with a funeral wreath of oak leaves and one particularly lovely basket of many-shaded purple asters, tied with big decorative mauve tulle bow. Pordan Brothers' exhibit has a number of very pretty fern baskets and their collection is centred with a unique design with the letters "G. W. V. A." in a mass of white asters fringed with deep red asters, the surface picked out with pale pink roses and spiked with what the florists call lilium rubrum, white lilies with ruby streaks. Jordon Brothers also show a quanttiy of foliage and potted plants, and Mr. J. H. Callander displays some of his gorgeous gladioli in marvellous shades, asters and his unique group of cacti.

Joseph Grierson's collection of flowers is bordered with red leaves and crinkly straw flowers and centred with a wonderful display of the dahlias that attract so much comment.

W. H. Young has a special showing of velvet pansies, gladioli and a beautiful basket of roses, Messrs. A. Blade and Son has a pretty wall mass of asters, phlox and gladioli, with some of the odd straw flowers, or everlastings, with their dry rustle in a variety called "statice" with with myriads of tiny white yellow and purple blossoms.

The Peterboro Floral Company's display also includes a second arrangement with quantities of tiger lilies, phlox, palms and ferns.

Arranged on the long tables in glass holders or wicker standards are prize blooms from the gardens of the city, in all the rainbow tints possessed by the flower world. Asters in multiple shades, petunias, odd heavy zinnias, geraniums and dahlias dignified gladioli, with their crystal clear colorings, sweet peas and tall Shasta daisies ,stocks and begonias feathery hydrangea, a brown jar filled with sunflowers, nasturtiums arranged strikingly in tiny vases on a mirror plate, roses and snapdragon, pansies and phlox, single and ball marigolds on a table that is a blaze of orange light, wild flowers, they are all here, perfect blossomes waiting for inspection and admiration. There is also an interesting showing of vegetables in a separate section.

In the centre of the hall, the orchestra stand occupies a prominent place, edged with large window-box form J. J. Turner and Son's factory. Flanking it are the refreshment booths conducted by the Catholic Women's League, and farther down are the three tables that represent contributions to a novel competition; that of setting up a dining-room table for prizes. In three enclosures these have been attractively arranged with pretty linens and china. The Cressman Company's design bordered with bronze foliage, has black candles and floral centerpiece of nasturtiums; Richard Hall & Son's outfit is elaborate and effective, its luncheon setting booth bordered with grapes on the table, yellow candles and big bowl of fruit, with salpiglossis in tiny ornamental bird flower-holders. Comstock and Sons use African marigolds in a silver bowl and orange candles.

At the entrance is a small table, showing some skilled handicraft in a miniature fisherman's schooner, trig with sails and nameplate, "The Prince Charlie", done by Mr. Tom Smith of Hamilton, formerly of Peterboro and owned by Mr. Chas. Garside, and the full-rigged ship, with upstanding spars, and background of a tiny town, that occupies the interior of a glass bottle. This bottle formerly contained Spanish wine and made the journey from Valparaiso around the Horn. Mr. Stroyan Leith was the producer of this ingenious little novelty.

This evening's programme promises an interesting entertainment in connection with the show. The musical events include a school children's chorus, conducted by Miss M. R. Rannie, selections by the orchestra conducted by Prof. Glidden, which gave some delightful music last evening, and a repetition of the numbers by the Y.W.C.A. dancing classes, supervised by Miss C. Littlefield, who gave the pretty dances, a Russian Rhapsody and Dutch Playtime, in costume, last night. The Children's Fancy Costume Parade, for which prizes are being donated by the Kiwanis Club, will take place this evening, each child representing a certain flower, fruit or vegetable. There will also be dancing in the banquet room, a programme by the Caledonian Pipe Band, and presentation of prizes by Mayor J. J. Turner.

Girls taking part in the interpretive dances last evening, contributed by Miss Littlefield's dancing classes, were: Russian Rhapsody: Ethel Cooper, Gladys Graham, Jean Mervin, Isabel Davidson, Violet Davidson, Dorothy Tyrer and Sheila Thompson. Dutch Playtime: Mary Dunlop, Margaret Lacheur, Bertha Edmondson, Viola Harvey, Dorothy Foster, Barbara Foster, Bertha Lobban, Evelyn Armstrong, Margaret Dunlop, Molly Wood.

A SHOOTING VICTIM.

Rifle Jammed and the Bullet Lodged In Boy's Stomach.

OSHAWA, Sept. 19. — (Canadian Press.)— Jake Sugden, aged 16, a victim of the shooting accident at Harmony, Ont., a week ago, died in the hospital this morning. An inquest will be opened here this afternoon in circumstances of accident. It is understood that a party of five boys were shooting at a target when the rifle jammed. It was handed to a lad named Richards, who, in attempting to remove the bullet, accidentally discharged the rifle, the bullet entering Sugden's stomach.

EXCELLENT MIXTURE

Chopped veal, celery and olives mixed with mayonnaise or French dressing make an excellent mixture to serve in scooped out tomatoes.

ADD TOILET WATER

You can scent your collars and cuffs very daintily by adding a bit of toilet water to the hot starch in which they are dipped.

SATURDAY SPECIAL

ST DURO DURABLE

GUARANTEED ALUMINUM WARE

A Box of Aluminum Cleanser.

With every Sale of Aluminum Ware.

BROWN'S HARDWARE

171 SIMCOE STREET

Just Around the Corner From George Street

A BOON TO THE HOUSEWIFE

CADILLA ELECTRIC VACUUM CLEANER

Operates a life time without need of oiling. REDUCED TO $38.50

The modern housewife demands a Cadillac because every particle of dust above and beneath carpets is sucked up by its powerful air force.

MILLER, POWEL, & WATSON

ELECTRIC SUPPLIES

Phone 283. 438 GEORGE ST

SENIOR SCHOLARS REGULATE TRAFFIC

Boys' Council Suggests Plan To Protect Smaller Children.

TORONTO, Sept. 19.— (Canadian Press.)—Regulation of traffic by Public school youths for the benefit of smaller children is the scheme said to have the approval of Police Chief Dickson, which will be considered by the Management committee of the Board of Education.

The plan was explained at last night's meeting of the Board by two representatives of the Toronto Boys' Council, from which body the idea emanated. The Boy's Council had sent numerous letters to the police department asking that more constables be assigned for the assistance of smaller children having to cross busy streets on their way to school. As the department could not comply with this request, owing to lack of funds, the Boys' Council suggested that the principals of all city schools be asked to select two or three senior boys from each institution to act in somewhat the capacity of special constables for the purpose of assisting the smaller children through the traffic.

Chief Dickson had agreed to issue cards of authority to such boys as were selected and in addition to instruct the policemen to support the youngsters against motorists who refused to respond to their instructions.

Port Hope Man Honored.

Rev. F. J. O'Sullivan Is President of Catholic Truth Society.

TORONTO, September 19. — Canadian Press. — Rev. F. J. O'Sullivan of Port Hope, was yesterday elected president of the Catholic Truth Society for the ensuing year, succeeding Sir Bertram Windle, who was apointed Honorary President. The morning session, which was held at Cathedral Hall, was devoted to organization matters and the election of officers.

MONTH AT E. P. RANCH.

Prince of Wales May Not Sail For England Until November.

SYOSSET, Long Island, September 19th. — The Prince of Wales will remain on his ranch in Alberta for at least a month, it was officially announced this morning. He will leave on Sunday, and for five days will be ocupied in the journey westward.

If the Prince spends a week in each of the principal Canadian cities, as has been suggested, that will bring him to the middle of November before he sails for England.

A DEBATING TEAM.

Will Open American Tour Next Week.

HALIFAX, Sept. 19.— Canadian Press).— Richard Butler, Archie Fallow, and John Sparrow, composing Cambridge debating team, arrived here to-day on Red Star liner Zeeland from Southampton and left latter for Lewiston, Maine, where on Sept. 23rd, they open their American tour by debating Bates University. Cambridge meet St. Francois Xavier Antigonish, on Sept 26 and Dalhousie, Halifax, on Sept. 29th.

PLEA TURNED DOWN.

Twenty-five Army Officers Sentenced To Death.

MOSCOW, Sept. 19.— Supreme court of appeal has denied plea of twenty-five former officers in Czarist army who were sentenced to death late last month in Criminal court of Kuban district for counter revolutionary activites. It is expected officers as last resort will lodge an appeal for extenuation of sentence or pardon with Federal central executive committee highest executive body in Russia.

SOCCER NOTES.

Goal—C. Griffin.
Backs—R. Wasson, N. E. Crowe.
Half-backs—H. Mann, F. Dyer, H. Frost.
Forwards— A. Hanson, Skelton, N. F. Maker, S. Maker, E. Monk.
Reserves—H. Bestard, A. Frick, A. Gash.

The above mentioned team has been selected to play for the G.W.V.A. in the semi-final for the Gordon Cup, to be played at the King Edward Park on Saturday afternoon. All players are requested to be at the Park at 2.45 p.m.

BRUSH MATTRESSES

Mattresses that are in daily use should be brushed and beaten at least once a month.

FREE FROM DUST

Do not keep fruit in the dining room between meals. Keep it cool and out of the dust.

TURN UP BRIMS.

The brims of the newest hats have a tendency to turn up, preferably on one side.

TO FRY BACON.

Soak bacon in cold water for three or four minutes before you fry it.

Mother Entertains Her Son Of Eighty-Nine At Party To Celebrate Her 114th Birthday

NEW YORK, Sept. 19.—(Canadian Press).—The 114th birth day of Mrs. Masse Urdang will be celebrated to-day in the Harlem Home of the Daughters of Israel. To the party have been invited her brother, 100 years old, and her son 89. Mrs. Urdang, on the turning corner of the 114th year, will have the good wishes of fifty other aged inmates of the Asylum .Until four years ago, Mrs. Urdang was one of the most hale and hearty inmates of the home. Since then she has grown feeble, and now spends much of her time sleeping. Mrs. Urdang was born in 1810 in Riga, where her father, Michael, was confectioner.

OBITUARY.

JOHN ROBERT GOODSON

The death occurred yesterday of John Robert Goodson in his 46th year, a resident of Peterboro, for the last nineteen years.

In religion the deceased was an Anglican and is survived by his wife and two children John and Victoria

The funeral will take place from the family residence 514 Patterson street on Saturday, September 20, at 2 p.m. and will proceed to Little Lake Cemetery for interment. Rev. J. D. Paterson officiating.

MRS. MICHAEL KEATING.

The death occurred on Monday evening of Mrs. Michael Keating in St. Josephs' Hospital, following an illness of ten days' duration, passing away quite unexpectedly at last. The deceased, whose maiden name, was Mary Killoran, was a faithful member of Sacred Heart churc', since its dedicaton, and was highly esteemed by all who knew her. She leaves to mourn the loss of a loving wife and mother, one daughter, Mrs. J. J. Clancy, of Otonabee, and two sons, John and Frank of this city, besides four little grandsons, two sisters, Miss Annie Killoran of Campbellford, and Mrs. T. Kenneöy of Macleod, Alberta; and three brothers, Frank, of Macleod, Alta.; John of Toronto, and Laurence of this city.

The funeral mass on Wednesday morning was celebrated by Rev. Father O'Brien, Father Butler officiating at the grave. The pall bearers were four nephews of the deceased, Dr. M. E. Killoran, Walter and Jack, of this city, and Vincent of Toronto, with Mrs. Steve Grisdale and J. Lynch.

Society

Miss Myrtle Shaver, Gilmour street, is visiting friends in Watertown, N. Y.

Mr. Arthur Smith of Toronto, the Wizzard of violin who led the Eaton Orchestra to fame is in the city, visiting Mr. A. G. Bentley, Stewart street. He will remain over Sunday.

Mr. Smith has given up his position to go out to preach the wonderful gospel of grace.

Dr. and Mrs. McNaughton, formerly of Peterboro, and now of Brockville, attended the medical convention in the city yesterday, and were the guests of Mrs. Shearer, Frederick avenue.

Mrs. D. A. McBeath, the youngest daughter of Mr. and Mrs. J. H. Billington, of Winnipeg, is visiting with her uncle, Mr. A. J. Johnston, 19 Dennistoun avenue.

The Rev. Crompton Sowerbutts, Vicar of St. Michael's, Fond du Lac, Wisconsin, and the Rev. George Bousfield of Ottawa are guests of Rev. and Mrs. Bousfied at St. Luke's Rectory for a few days. Father Sowerbutts with with the 13th Battery C.F.A. 2nd division, throughout the war. He will be glad to meet any men of Peterborough or the neighborhood who belonged to this unit.

Miss Eva Crane and Mr. Percy Crane of Toronto, are guests for the week end of City Treasurer and Mrs. Adams.

Among the visitors to the Medical District meeting here yesterday were Miss Tate, Superintendent of the Belleville Hospital, Dr. Thomson of Marmora and Dr. A. S. Thompson of Havelock. Dr. G. Pretty also attended the various sessions.

Miss Lillian Monerief of Rochester, N.Y., is spending a few weeks in the city.

Mr. and Mrs. W. H. Barnes announce the engagement of their daughter, Eliza, to Mr. John A. Dusdonee, of Montreal, the marriage to take palce on Monday, at 3 o'clock at St. John's church.

NEWS OF HASTINGS.

Number of Visitors in the Town and District.

HASTINGS, Sept. 19.— Mr. W. R. Learmouth, manager of the local branch of the Union Bank is spending his vacation with his brother, Mr. T. Learmouth in Ottawa.

Mr. Fred Hill of Barnardino, California has returned to that place after an extended visit with his parents, Mr. and Mrs. Thos. Hill.

Mr. and Mrs Fred Kempt of Norwood were in the village on Thursday.

Mr. J. Morrow of Winchester, is acting as manager in the Union Bank here in the absence of Mr. Learmouth.

Miss Margaret Bailey has returned from visiting friends in Norwood

Mr. C. E. Jones was in Campbellford on Thursday.

Reverend M. L. Hinton and Rev. D. A. Thompson were in Warkworth on Monday evening attending a meeting of the Temperance Workers

The Ladies' Aid of the Methodist Church held an afternoon tea in the church basement on Thursday afternoon.

Mr. and Mrs. R. Dyson and daughter Irva of Guelph have returned to their home after a pleasant visit at the home of Mr. and Mrs. C. P. Doughty.

Master Harry Fowlds has returned to Trinity College, Port Hope, where he will resume his studies.

Messrs. J. H. Hess, Everett Hess, Alex. German and W. Bird motored to Oshawa on Wednesday.

Dr. Hess brought home two new autos and Mr. Alex Gorman of Brickley purchased one of the same.

Mr. and Mrs. W. H. Burkholder and daughter Ruth, Mr. and Mrs. A. B. Smith and sons motored to Lindsay an Thursday. Mrs. Smith and son, Kitchener are accompanying Mr Mrs. Burkholder to Haliburton where they will spend sometime as guests.

Misses Eva Barry, Muriel Cruikshank and Helen Wood were in Campbellford on Wednesday.

Mrs. Roy Skindle and son Paul, and daughter, Kathleen were in Campbellford Wednesday.

Miss Margaret Taylor and Mr. W. Taylor are the guests of friends in Perth.

Mr. and Mrs. Ed. Henricks of Hamilton, are the guest of friends here.

Mr. and Mrs. T. Smith of Hamilton and Miss Bernice Garside of Peterboro, were the guests of friends in Hastings this week.

Mr. and Mrs. J. Dick and little daughter of the Hamilton, are the guests of Mr. and Mrs. A. M. Brooks.

Miss Kathleen Barry spent Wednesday in Campbellford.

LIMITED PRODUCTION OF OPIUM IS FINAL GOAL OF MRS. WRIGHT

GENEVA, Sept. 19.—(Associated Press).—Mrs. Hamilton Wright of Washington intends actively to continue her endeavors to secure a limitation of the production of opium in those countries which grow the poppy plant, despite the failure of the League of Nations Opium Commission to find any solution of this problem. At a recent meeting of the Opium Commission Mrs. Wright introduced a resolution asking the Council of the league to approach the Governments of Persia and Turkey to ascertain whether they are contemplating the substitution of other crops for such opium as is produced over and above the legitimate world requirements, but in view of the objections raised by various European delegates, she withdrew her resolution.

The Opium Commission seems to feel that there is no practical way of forcing any individual country to curb its poppy planting short of a decision to send an army of enforcement into the affected countries. As nobody thinks seriously of going to this extreme, the experts have framed a project to be submitted to the International Opium Conference in November which provides for the setting up of an international board of control to handle the whole question of narcotic drugs and which stipulates that every country shall make an annual estimate of its requirements in opium and narcotic drugs like morphine, heroin and cocaine. Extensive powers are given to the board of control to reject any national estimate which is deemed unreasonable. The experts believe that by this system national consumption will be checked, and that quite naturally the producing countries will find extensive opium growing an unpaying proposition.

But Mrs. Wright, like many other Americans, is firmly convinced that the opium evil cannot be met adequately unless direct steps are taken to limit production in countries like Persia and Turkey. Outlining her views to the correspondent of the Associated Press, Mrs. Wright declared that there was no use whatsoever in attempting to boycott the producing countries, as some people favored doing, because, in her opinion, the producing countries could easily retort by themselves going into the business of manufacturing narcotic drugs and by subsequently flooding the international markets, not only with raw opium, but with the habit-forming narcotics which are derived from opium. She said that she favored amicable direct negotiations with Persia and Turkey based on practical propositions to replace the opium crops with crops of silk, cotton, tobacco or wheat.

Mrs. Wright explained that she is trying to induce the National Silk Association of the United States to start silk factories in Persia as a first step towards substitution of the opium crops with the idea of demonstrating to the Persians that silk is just as good a money proposition as opium. Another way of achieving results, she said, was for the powers to agree to give economic independence to Persia in the way of import duties, thus giving something tangible to Persia in return for her abandonment of opium growing.

MOTORISTS

Do not spoil the pleasure of your Fall driving changing Tires, when NEW ONES can be had at such LOW PRICES.

30 x 3½ Non-skid Fabric - - - $5.85

30 x 3½ Cords Guar. 5000 Miles 7.50

30 x 3½ Full Oversize Cords - 8.50

Come and Inspect Our Stock

J. W. WATSON

446 George Street

Phone 968 - - - Open Evenings

LADIES'

MADE-TO-ORDER

AND

READY-TO-WEAR

YOUR NEW FALL COAT, DRESS OR SUIT tailored New York and Parisian style.

Just received from England and Switzerland a large assortment of WOOL AND BRUSHED WOOL KNITTED GARMENTS in the newest shades.

EVENING AND DANCE FROCKS made to please the most particular.

Come in and see our samples.

MADAME PETIT

262 HUNTER STREET

Phone 782w

KEEP MOTHS AWAY

When you store away your winter blankets put a few pieces of yellow soap in the folds to keep away the moths.

USE RAW POTATO.

Remove mud stains from cloth by rubbing with a raw potato.

FALL SHOWING

of the Very Latest Effects in Imported and Domestic

Draperies and House Furnishings

The public are cordially invited to call at McBride & Franks' Factory-To-Home Store and inspect their up-to-the-hour designs in a wide range of exquisite Draperies and Furnishings for making the home comfortable, distinctive and decorative. You'll see here the best productions from European, American and Canadian centres, all reflecting styles which charm, and values that are economical.

Draperies And Curtains.

Our new shipment, just received, includes dainty Scotch Madras, attractively colored or in natural shades, and of approved patterns. Also serviceable Filet, Nottingham and tuscan nets, marquisettes and scrims of splendid quality. Then there are effective French velours, single and double faced, in any shade to please the fancy; and casement cloths, poplins and Sunfast silks you'll like.

Cretonnes and chintzs we're showing of English, French and Domestic weaves in all the latest color combinations; Marquisette panels and curtains by the pair in large variety; and lovely tuscan and silk panels, which are the newest thing in window draperies

Tapestry Furniture Coverings

These comprise a large display of Italian, French and Domestic makes in silk and wool mixtures with delightfully soft, rich effects.

Quality Floor Coverings.

We have them in attractive assortment—Strong, durable, room-size rugs in Tapestry, Brussels, Axminster and Wilton, all specially priced for Fall selling. And a complete showing of the newest designs and colors in oilcloth, linoleum and congoleum rugs.

Window Shades And Rods.

In this department you can see all the popular colored window shades, with or without insertion,, and of all widths from 36 to 52 inches.

Of the famous Kirsch rods, which makes it easy to drape windows artistically, we carry a complete stock suitable for any window, together with all sizes of brass tubings.

Come in and let us demonstrate the big money-saving our Factory-to-Home selling plan ensures.

McBRIDE & FRANKS

'PHONE 2069 - - - 224 CHARLOTTE STREET

"The Sea Hawk"

By RAFAEL SABATINI

Published by arrangement with First National Pictures, Inc. Watch for the screen version produced by Frank Lloyd Productions, Inc., with Milton Sills in the title role.
Copyrighted by Houghton Mifflin Co.

(Continued from Yesterday.)

"What else?" She lowered the mirror, and her bold, insolent eyes met his own quite fearlessly. "Thou'll not tell me that it was any part of his design when he went forth?"

He frowned; his head sank slowly in thought. Observing the advantage gained, she thrust it home.

"It was a lucky wind that blew that Dutchman into his path, and luckier still her being so richly fraught that he may dazzle thine eyes with the sight of gold and gems, and so blind thee to the real purpose of his voyage."

"Its real purpose?" he asked dully. "What was its real purpose?"

"Its real purpose?" he asked dully

She smiled a smile of infinite knowledge to hide her utter ignorance, her inability to supply even a reason that should wear an air of truth.

"Dost ask me, O perspicuous Asad? Are not thine eyes as sharp, thy wits as keen at least as mine, that what is clear to me should be hidden from thee? Or hath this Sakr-el-Bahr bewitched thee with enchantments of Babyl?"

He strode to her and caught her wrist in a cruelly rough grip of his sinewy old hand.

"His purpose, thou jade! Pour out the foulness of thy mind. Speak!"

She sat up, flushed and defiant.

"I will not speak," said she.

"Thou wilt not? Now, by the Head of Allah! Dost dare to stand before my face and defy me, thy lord? I'll have thee whipped, Fenzileh. I have been too tender of thee these many years—so tender that thou hast forgot the rods that await the disobedient wife. Speak, then, ere thy flesh is bruised or speak thereafter at thy pleasure."

"I will not," she repeated. "Though I be flung to the hooks, not another word will I say of Sakr-el-Bahr. Shall I unveil the truth to be spurned and scorned and dubbed a liar and the mother of lies?"

Then, abruptly changing, she fell to weeping.

"O source of my life!" she cried to him. "How cruelly unjust to me art thou!"

She was grovelling now, a thing of suppiest grace, her lovely arms entwining his knees.

"When my love for thee drives me to utter what I see I earn but thy anger, which is more than I can endure. I swoon beneath the weight of it."

He flung her off impatiently.

"What a weariness is a woman's tongue!" he cried, and stalked out again, convinced from past experiences that did he linger he would be whelmed in a torrent of words.

But her poison was shrewdly administered and slowly did its work. It abode in his mind to torture him with the doubts that were its very essence. No reason, however well founded, that she might have urged for Sakr-el-Bahr's strange conduct could have been half so insidious as her suggestion that there was a reason. It gave him something vague and intangible to consider. Something that he could not repel, since it had no substance he could grapple with. Impatiently he awaited the morning and the coming of Sakr-el-Bahr himself, but he no longer awaited it with the ardent wholehearted eagerness as of a father awaiting the coming of a beloved son.

Sakr-el-Bahr himself paced the poop deck of the carack and watched the lights perish one by one in the little town that straggled up the hillside before him. The moon came up and bathed it in a white hard light, throwing sharp inky shadows of rustling date palm and spear-like minaret, and flinging shafts of silver athwart the peaceful bay.

His wound was healed, and he was fully himself once more. Two days ago he had come on deck for the first time since the fight with the Dutchman, and he had spent there the greater portion of the time since then. Once only had he visited his captives. He had risen from his couch to repair straight to the cabin in the poop where Rosamund was confined. He had found her pale and very wistful, but with her courage entirely unbroken.

The Godolphins were a stiff-necked race, and Rosamund bore in her frail body the spirit of a man. She looked up when he entered, started a little in surprise to see him at last, for it was the first time he stood before her since he had carried her off from Arwenack some four weeks ago. Then she had averted her eyes and sat there, elbows on the table, as if carved of wood, as if blind to his presence and deaf to his words.

To the expressions of regret—and they were sincere, for already he repented him his unpremeditated act so far as she was concerned—she returned no slightest answer, gave no sign, indeed, that she heard a word of it. Baffled, he stood gnawing his lip a moment and gradually, unreasonably perhaps, anger welled up from his heart. He turned and went out again. Next he had visited his brother, to consider in silence a moment the haggard, wild eyed, unshorn wretch who shrank and cowered before him in the consciousness of guilt. At last he returned to the deck, and there, as I have said, he spent the greater portion of the last three days of that strange voyage, reclining for the most part in the sun and gathering strength from its ardor.

Tonight as he paced under the moon a stealthy shadow crept up the companion to call him gently by his English name:

"Sir Oliver!"

He started as if a ghost had suddenly leaped up to greet him. It was Jasper Leigh who hailed him thus.

"Come up," he said. And when the fellow stood before him on the poop:

"I have told you already that there is no Sir Oliver. I am Oliver-Reis or Sakr-el-Bahr, as you please, one of the Faithful of the Prophet's House. And now what is your will?"

"Have I not served you faithfully and well?" quoth Captain Leigh.

"Who has denied it?"

"None. But neither has any acknowledged it. When you lay wounded below it had been an easy thing for me to ha' played the traitor. I might ha' sailed these ships into the mouth of Tagus. I might so, by God!"

"You'd have been carved in pieces on the spot," said Sakr-el-Bahr.

"I might have hugged the land and run the risk of capture and then claimed my liberation from captivity."

"And found yourself back on the galleys of his Catholic Majesty. But there! I grant that you have dealt loyally by me. You have kept your part of the bond. I shall keep mine, never doubt it."

"I do not. But your part of the bond was to send me home again."

"Well?"

"The hell of it is that I know not where to find a home, I know not where home may be after these years. If ye send me forth I shall become a wanderer of no account."

"What else am I to do with you?"

"Faith, now, I am as full weary of Christians and Christendom as you was yourself when the Moslems took the galley on which you toiled. I am a man of parts, Sir Ol— Sakr-el-Bahr. No better navigator ever sailed a ship from an English port, and I ha' seen a mort o' fighting and you know the art of it upon the sea. Can ye make naught of me here?"

"You would become a renegade like me?" His tone was bitter.

"I ha' been thinking that 'renegade' is a word that depends upon which side you're on. I'll prefer to say that I've a wish to be converted to the faith of Mahound."

"Converted to the faith of piracy and plunder and robbery upon the seas is what you mean," said Sakr-el-Bahr.

"Nay, now. To that I should need no converting, for all that I were afore," Captain Leigh admitted frankly. "I ask but to sail under another flag than the Jolly Roger."

"You'll need to abjure strong drink," said Sakr-el-Bahr.

"There be compensations," said Master Leigh.

Sakr-el-Bahr considered. The rogue's appeal smote a responsive chord in his heart. It would be good to have a man of his own race beside him, even though it were but such a rascal as this.

"Be it as you will," he said at last. "You deserve to be hanged in spite of what promises I made you. But no matter for that. So that you become a Moslem I will take you to serve beside me, one of my own lieutenants to begin with, and so long as you are loyal to me, Jasper, all will be well. But at the first sign of faithlessness a rope and the yard-arm, my friend, and an airy dance into hell for you."

The rascally skipper stooped in his emotion, caught up Sakr-el-Bahr's hand and bore it to his lips.

"It is agreed," he said. "Ye have shown me mercy who have little deserved it from you. Never fear for my loyalty. My life belongs to you, and worthless thing though it may be, ye may do with it as ye please."

Despite himself Sakr-el-Bahr tightened his grip upon the rogue's hand, and Jasper shuffled off and down the companionway that he knew to be undeserved, but which he swore should be deserved ere all was done.

CHAPTER XV

MARZAK-BEN-ASAD

It took no less than forty camels to convey the cargo of that Dutch argosy from the mole to the Kasbah, and the procession—carefully marshaled by Sakr el-Bahr, who knew the value of such pageants to impress the mob—was such as never yet had been seen in the narrow streets of Algiers upon the return of any corsair. It was full worthy of the greatest Moslem conqueror that sailed the seas, of one who, not content to keep to the tideless Mediterranean as had hitherto been the rule of his kind, had ventured forth upon the wider ocean.

Ahead marched a hundred of his rovers in their short caftans of every conceivable color, their waists swathed in gaudy scarves, some of which supported a very arsenal of assorted cutlery; many wore body armor of mail and the gleaming spike of a casque thrust up above their turbans. After them, dejected and in chains, came the five-score prisoners taken aboard the Dutchman, urged along by the whips of the corsairs who flanked them. Then marched another regiment of corasirs, and after these the lone line of stately, sneering camels, shuffling cumbrously along and led by shouting Saharowis. After them followed yet more corsairs, and then, mounted on a white Arab jennet, his head swathed in a turban of cloth of gold, came Sakr-el-Bahr.

In the narrower streets, with their white and yellow washed houses, which presented blank windowless walls broken here and there by no more than a slit to admit light and air, the spectators huddled themselves fearfully into doorways to avoid being crushed to death by the camels, whose burdens bulging on either side entirely filled those narrow ways. But the more open spaces, such as the strand on either side of the mole, the square before the sok and the approaches of Asad's fortress, were thronged with a motley, roaring crowd.

There were stately Moors in flowing robes cheek by jowl with half-naked blacks from the Sus and the Draa; lean, enduring Arabs in their spotless white djellabas rubbed shoulders with Berbers from the highlands in black camel-hair cloaks; there were Levantine Turks, and Jewish refugees from Spain ostentatiously dressed in European garments, tolerated there because bound to the Moor by ties of common suffering and common exile from that land that once had been their own.

Under the glaring African sun this amazing crowd stood assembled to welcome Sakr-el-Bahr; and welcome him it did with such vocal thunder that an echo of it from the mole reached the very Kasbah on the hill-top to herald his approach.

By the time, however, that he reached the fortesss his procession had dwindled by more than half. At the sok his forces had divided, and his corsairs, headed by Othmani, had marched the captives away to the bagnio whilst the camels had continued up the hill. Under the great gateway of the Kasbah they padded into the vast courtyard to be ranged along two sides of it by their Saharowi drivers, and there brought clumsily to their knees. After them followed but some two score corsairs a sa guard of honor to their leader. They took their stand upon either side of the gateway after profoundly salaaming to Ased-ed-Din. The Basha sat in the shade of an awning enthroned upon a divan, attended by his wazeer Tsamanni and by Marzak, and guarded by a half-dozen janissaries, whose sable garments made an effective background to the green and gold of his jewelled robes. In his white turban glowed an emerald crescent.

The Basha's countenance was dark and brooding as he watched the advent of that line of burdened camels. His thoughts were still laboring with the doubt of Sakr-el-Bahr which Fenzileh's crafty speech and craftier reticence had planted in them. But at sight of the corsair leader himself his countenance cleared suddenly, his eyes sparkled, and he rose to his feet to welcome him as a father might welcome a son who had been through perils in a service dear to both.

Sakr-el-Bahr entered the courtyard on foot, having dismounted at the gate. Tall and imposing, with his head high and his forked beard thrusting forward, he stalked with great dignity to the foot of the divan, followed by Ali and a mahogany-faced fellow, turbaned and red-bearded, in whom it needed more than a glance to recognize the rascally Jasper Leigh, now in all the panoply of your complete renegado.

Sakr-el-Bahr went down upon his knees and prostrated himself solemnly before his prince.

"The blessing of Allah and His peace upon thee, my lord," was his greeting.

And Asad, stooping to lift that splendi figure in his arms, gave him a welcome that caused the spying Fenzileh to clench her teeth behind the fretted lattice that concealed her.

"The praise to Allah and to our Lord Mahomet that thou art returned and in health, my son. Already hath my old heart been gladdened by the news of thy victories in the service of the Faith."

Then followed the display of all those riches wrested from the Dutch, and greatly though Asad's expectations had been fed already by Othmani, the sight now spread before his eyes by far exceeded all those espectations.

In the end all was dismissed to the treasury, and Tsamanni was bidden to go cast up the account of it and mark the share that fell to the portion of those concerned—for in these ventures all were partners, from the Basha himself, who represented the State, down to the meanest corsair who had manned the victorious vessels of the Faith, and each had his share of the booty, greater or less according to his rank, one-twentieth of the total falling to Sakr-el-Bahr himself.

In the courtyard were left none but Asad, Marzak, and the janissaries, and Sakr-el-Bahr with Ali and Jasper. It was then that Sakr-el-Bahr presented his new officer to the Basha, as one upon whom the grace of Allah had descended, a great fighter and a skilled seaman, who had offered up his talents and his life to the service of Islam, who had been accepted by Sakr-el-Bahr, and stood now before Asad to be confirmed in his office.

Marzak interposed petulantly, to exclaim that already were there too many erstwhile Nasrani dogs in the ranks of the soldiers of the Faith, and that it was unwise to increase their number and presumptuous in Sakr-el-Bahr to take so much upon himself.

Sakr-el-Bahr measured him with an eye in which scorn and surprise were nicely blended.

"D9st say that it is presumptuous to win a convert to the banner of Our Lord Mahomet?" quoth he. "Go read the Most Perspicuous Book and see what is there enjoined as a duty upon every True-Believer. And bethink thee, O son of Asad, that when thou dost in thy little wisdom cast scorn upon those whom Allah has blessed and led from he night wherein they dwelt into the bright noontide of Faith, thou dost cast scorn upon me and upon thine own mother, which is but a little matter, and thou dost blaspheme the Blessed name of Allah, which is to tread the ways that lead unto the Pit."

Angry but defeated and silenced, Marzak fell back a step and stood biting his lip and glowering upon the corsair, what time Asad nodded his head and smiled approval.

"Verily art thou full learned in the True Belief, Sakr-el-Bahr," he said. "Thou are the very father of wisdom as of valor."

And therupon he gave welcome to Master Leigh, whom he hailed to the ranks of the Faithful under the designation of Jasper-Reis.

That done, the renegade and Ali were both dismissed, as were also the janissaries, who, quitting their position behind Asad, went to take their stand on guard at the gateway. Then the Basha beat his hands together, and to the slaves who came in answer to his summons he gave orders to set food, and he bade Sakr-el-Bahr to come sit beside him on the divan.

Water was brought that they might wash. That done, the slaves placed before them a savory stew of meat and eggs with olives, limes and spices.

Asad broke bread with a reverently pronounced, "Bismillah!" and dipped his fingers into the earthenware bowl, leading the way for Sakr-el-Bahr and Marzak, and as they ate he invited the corsair himself to recite the tale of his adventure.

When he had done so, and again Asad had praised him in high and loving terms, Marzak set him a question.

"Was it to obtain just these two English slaves that thou didst undertake this perilous voyage to that distant land?"

"That was but a part of my design," was the calm reply. "I went to rove the seas in the Prophet's service, as the result of my voyage gives proof."

"Thou didst not know that this Dutch argosy would cross thy path," said Marzak, in the very words his mother had prompted him.

"Did I not?" quoth Sakr-el-Bahr, and he smiled confidently, so confidently that Asad scarce needed to hear the words that so cunningly gave the lie to the junuendo.

"Had I no trust in Allah, the All-wise, the All-knowing?"

"Well answered, by the Koran!" Asad approved him heartily, the more heartily since it rebutted insinuations which he desired above all to hear rebutted.

But Marzak did not yet own himself defeated. He had been soundly schooled by his guileful Sicilian mother.

"Yet there is something in all this I do not understand," he murmured, with false gentleness.

"All things are possible to Allah," said Sakr-el-Bahr in tones of incredulity, as if he suggested—not without a suspicion of irony—that it was incredible there should be anything in all the world that could elude the penetration of Marzak.

(To Be Continued.)

Do you think the Horticultural Society should be encouraged in its activities, beautifying unsigthly corners throughout the city? If so, why not atend the flower show.

HOT WATER EVERY MORNING

Makes You Feel 100% Better

If you do not feel well start to-morrow and take one Tanol Calomel Tablet before meals or two at bedtime and don't forget to drink a cup of hot water first thing in the morning to wash all the poisons and wastes from the stomach, liver, kidneys and bowels before more food is taken in. This simple treatment will render you immune from such troubles as headaches, gas on the stomach, constipation, biliousness, rheumatism, foul breath etc. The secret of the success of these tanol Calomel Tablets is due to the fact that Calomel is the only drug known that acts upon the liver, without having to take Salts or Seidlitz. Get a few of these simple rules and you will sure eat better, sleep better, work better and feel 100% better. These tablets can be obtained from F. C. Webber, Charlotte street.

GYPSY GIRDLES.

Gypsy girdles of very bright silk or of black satin embroidered in brilliant colors are held together in front of ornaments and the ends allowed to fall to the hemline.

TIE SCARF.

The tie scarf about the neckline is very popular for street dresses. It is very youthful and casual looking and gives a touch of smartness to an otherwise plain costume.

STOLEN SPEEDER STRUCK EXPRESS

Man Jumped For Life in Path of Trans-Canada—Arrested.

COAT WAS CLUE.

PEMBROKE, Sept. 19.—(Canadian Press).—Compelled to jump for his life from a speeder stolen from the C.P.R. was the experience of Henry Meccamanine of Montreal, who is to appear before Chief Magistrate Stewart on Saturday, charged with placing an obstacle on the railroad track and endangering the lives of passengers. Meccamanine was arrested at Chalk River. He was identified by his coat, which was removed from the cow catcher of engine No. 8, C.P.R. when the flier arrived at Chalk River Station following a collision with the speeder. Meccamanine, giving his address as Montreal, was walking east on the ties a distance above Chalk River, when he borrowed a speeder which belonged to a section man. He folded his coat for a cushion, and was proceeding on his eastward journey. Suddenly he found himself head-on with the Trans-Canada flier, which was rounding a curve, and jumped for his life. The speeder was smashed to kindling. In the crash the man's coat became entangled in the cowcatcher, from which it was removed at Chalk River on arrival of the train there. Some time later the traveller walked into Chalk River Station and claimed the coat, whereupon he was immediately arrested.

AIRPLANES PELT GATHERING ARMY

Shan-Hai-Kwan Is Subjected To Aerial Bombardment.

TIEN TSIN, Sept. 19.—(Canadian Press). — Eastern extremity of the Great Wall of China, one considered an adeuate defense against Manchurian and Mongolian invaders, was being pelted to day from air by Chang Tso-Lin's aviators from Mukden, the principal city of Manchuria.

The airmen appeared over Shan Hai Kwan, the mobilzation point for the armies of General Wu Pei Fu, military head of the Pekin government and started dropping bombs on the city yesterday morning.

Shan Hai Kwan, located midway between Peking and Mukden, divides Chihlie Province from Manchuria. It contains a gate in the Chinese wall known to antiquity as "The first gate of the Realm," a barrier which occupied a most important position in the ancient defenses.

DEMAND

TANLAC

The World's Best Tonic

Over 100,000 people have testified that TANLAC has relieved them of:

Stomach Trouble, Rheumatism, Mal-Nutrition, Sleeplessness, Nervousness, Loss of Appetite, Loss of Weight, Torpid Liver or Constipation

"Ask Anyone Who Has Taken TANLAC"

OVER 40 MILLION BOTTLES SOLD

For Sale By All Good Druggists

NEW AND USED FURNITURE

Having leased the premises recently occupied by Mr. M. T. Butcher, we are offering all kinds of Household Furnishings at reasonable prices. People starting Housekeeping on a moderate scale or those requiring House Furnishings from time to time will find our goods of a carefully selected class, thereby assuring the public that the goods offered for sale are reliable.

If you have any articles of furniture for sale, 'Phone 567 and we will be pleased to call and offer a price consistent with the quality of such articles.

We are offering a limited space for STORAGE. People desirous of storing Household Goods will find this convenient and at reasonable rates.

All Repairs and Remodelling entrusted to us will be done properly and at a reasonable price.

M. S. DONOGHUE

384 Water Street, South of Hunter, 'Phone 567.

3d 68 3434

CHESLER'S

EARLY FALL BARGAINS

MILLINERY DEPARTMENT

Hats, Bargains, Hats, Bargains, Hats

75 New Fall Sample Hats, in Black, Fawn, Grey, Sand and Combination Shades in Silk Velvets, Ready to Wear the New Styles Regular up to $9.00. Saturday Special - - - - - $3.98

New Fall Coats at $12.95

Made of heavy quality velour, with fur collar and cuffs, in brown, fawn and reindeer. Sizes 36 to 42. Regular up to $24.00. Fall Opening Sale price, only, each..... **$12.95**

Duvetyn Coats at $17.95

Made of the best quality French duvetyn in the newest styles and shades. Sizes up to 44. Regular up to $30.00. Fall Opening Sale, only..... **$17.95**

Teddy Bear and Polaria Coats at $19.95

Beltless straightline effects, with one or two-button fastenings, convertible dome collars, strapped sleeves, and many more styles to choose, in beaver, reindeer, sand and taupe. Misses' and women's sizes, 16 to 42. Regular up to $32.00. Fall Opening Sale, choice at..... **$19.95**

Marvella Coats at $29.95

We have on our racks the largest and finest selection of Fall Coats we ever had. Coats for every taste and purse in style, shade, size and price. For our Fall Opening Sale we selected 50 of the newest Marvella Coats, fur trimmed, in a lovely selection of shades and styles. Regular up to $45.00. Extra special..... **$29.95**

Canton Knit Dresses at $14.95

Made of the season's best Canton knit in 6 lovely styles. Colors of black, brown and navy. Sizes 40 to 48. Regular up to $27.50. Your choice of 25 Dresses at, only..... **$14.95**

Georgette and Satin Dresses at $14.95

Beautiful Dresses for evening or street wear in a host of fashionable shades and styles. Sizes 16 to 40. Regular up to $27.50. Fall Opening Sale, your choice of any on the rack, only..... **$14.95**

Skirts at $2.49

Crepe Skirts with camisole tops, in grey or fawn. New pleatings. Special at..... **$2.49**

Corsets at 75c

D. & A. White Corsets with elastic tops. All sizes to 28. Regular $1.50. Fall Opening Sale, half-price..... **75c**

Wrap-Around Corsets at $1.98

The newest style Corsets, in best quality pink coutil. Medium bust. Regular $3.00. All sizes. Fall Opening Sale price..... **$1.98**

Corselettes at $1.25, $1.50 and $1.98

Just received the most popular D. & Corselettes, in all sizes, for Fall Opening special. Reduced to..... **$1.25 $1.50 $1.98**

HOSIERY BARGAINS

Penman's Black Lisle Hose, 25c

Full fashioned. Sizes 8½ and 9 only. On Sale, pair..... **25c**

Cashmerette Hose at 49c

Heavy Cashmerette Hose in black, brown, fawn and grey, with clocks. All sizes. Special, pair..... **49c**

Silk Hose, 49c

Fibre Silk Hose in black, grey, brown, fawn and castor. Regular up to $1.00. Special clearing price..... **49c**

Monarch Silk Hose, 75c

Extra fine quality Thread Silk and Fibre Hose in black, suede and cruiser. Elastic ribbed tops. All sizes. On Sale at, pair..... **75c**

Monarch Thread Silk Hose, 98c

Lovely quality in Thread Silk Hose in black only, with ribbed tops. Sizes 8½ to 10. On Sale at, pair, only..... **98c**

"Holeproof" and "Venus" Hose, $1.39

Pure Thread Silk Hose, guaranteed perfect, in the "Venus" or "Holeproof" makes, with elastic ribbed tops. All shades and sizes. Regular $2.00 and $2.50. Fall Opening Sale, only..... **$1.39**

Silk and Wool Hose, 98c

Ribbed Silk and Wool Hose in grey and white, sand and white, brown and white and black and white. All sizes. Regular $1.50. Fall Opening Sale, pair..... **98c**

Women's Silk and Wool Vests and Bloomers, 98c

Fall weight Silk and Wool Vests in sizes up to 40. Vests with short sleeves. Bloomers to match. Regular $1.50. Fall Opening Sale, garment, only..... **98c**

"Velva" Brand Underwear, 75c

Fall weight "Velva" Brand Vests, Bloomers and Drawers. Full sizes. Regular $1.00. Special Sale price, garment. **75c**

Children's Underwear at Sale Price

Girls' Underwear in "Oxford" brand—Vests, Drawers or Combinations. Fall weight. All reduced during our Fall Opening Sale.

New Fall Gloves at 75c

Griffin Guaranteed Washable Chamosuede Gloves with double-tipped fingers. Guaranteed ticket in every pair. Suede, mode, brown, fawn, seal and beaver. All sizes. Regular $1.25. Fall Opening Sale, pair..... **75c**

SHOE DEPT. BARGAINS

250 Pairs of Sample Shoes at $3.98

Women's Fancy Cut-Out Sample Shoes in satin, patent leather, suede or kid, with Cuban, Spanish or Junior Louis heels. All are dress Shoes that we secured from the manufacturer. While they are all samples, they were never out of the boxes. They ranged in price from $5.00 to $7.50. Sizes 3½, 4 and 4½ only. For our Fall Opening Sale, your choice at... **$3.98**

Suede Shoes at $3.98

Black Suede 1-Strap Shoes with the new square heels. All sizes. On Sale at..... **$3.98**

Cushion Sole Oxfords at $2.98

Black Kid Cushion Sole Oxfords, Goodyear welt. Sizes 3 to 7. Regular $5.50. Extra Special Sale at.... **$2.98**

Black Oxfords at $2.98

Misses' or Women's Black Calf Oxfords with low heels. All sizes 2½ to 7. Regular $4.50. Fall Opening Sale price, pair..... **$2.98**

Satin Shoes, $3.98

Black Satin Shoes with cross straps, suede trimmed, Junior Louis heels. All sizes. Regular $5.50. Fall Opening Sale, pair..... **$3.98**

Patent Leather Shoes at $3.98

2 new styles in Patent Leather Shoes with fancy cut-outs, low or Cuban heels. All sizes. Regular $5.00 and $6.00. Fall Opening Sale, pair, only... **$3.98**

Kimonas at $1.98

Fancy Crepe Kimonas in all the new shades. Sizes up to 44. Regularly $3.50 value. Fall Opening Sale special at..... **$1.98**

Princess Slips, $1.49

Satinette, guaranteed best quality. Regular up to $3.00. All shades and sizes. Your choice of 25 dozen at **$1.49**

Bloomers, 98c

Of the same quality as the Slips, in knicker style. Regular $1.75. On Sale at..... **98c**

Skirts at $3.98

In the new fall tailored styles, in combination shades. Regular up to $6.50. Your choice of 25 only Sample Skirts at, only..... **$3.98**

Shop at Cheslers' and Save Money

B. Chesler, 392 George St.

GRAFTON & CO., LTD.

SURPLUS STOCK SALE

BIG VALUES HERE, MEN!

A Clean-Cut, Money-Saving Sale of the Finest Clothing Produced in Canada. Not a Clearing of Old Lines, But Every Garment Offered of This Season's Production, Correct Style and Beautifully Finished.

Buying Now means a Substantial Saving on Your New

OVERCOATS

It is not too soon—they are going quickly. Beautiful new garments in rich-looking cloths, warm and durable. Belters, half-belts or box styles. Some with rug backs, half lined, others wool lined throughout. All the best shades. On Sale at

$14.98 $19.75 $24.00 $28.50

These O'coats Cannot be Equalled at Less Than $22.50 to $38.50

Outstanding Values in Men's and Young Men's

FALL SUITS

Suits with plenty of snap and go to them that appeal to young men; more conservative styles for those who prefer them. Fine navy serges, pencil stripes, smooth finish worsteds, tweed mixtures. All sizes at

$12.98 $16.75 $22.50 $28.50

The Real Values of These Suits Are $18.00 to $40.00

Men's Gabardine O'Coats

For cool evenings or rainy days, nothing equals these two-purpose Coats.. In desirable fawn shades, either lined throughout or half-lined. Made with and without belt. On Sale at

$14.98 $19.75 $22.50

Men's Separate Trousers

Well cut and correctly made. The Trousers specially priced for this Sale are much under regular value. All sizes at

$1.98 $2.98 $3.98

For values up to $6.50

IN OUR BOYS' DEPARTMENT

BOYS' NEW SUITS

A SPLENDID CHOICE OF PATTERNS IN BOYS' SUITS IN NEW FALL TWEEDS, IRISH SERGES OR SMOOTH FINISHED WORSTEDS. MADE WITH ONE OR TWO PAIRS OF BLOOMERS.

$6.98 - $8.98
$9.98 - $12.50

BUY BOYS' O'COATS NOW

Hundreds of splendid Boys' Overcoats, bearing our Surplus Stock Sale tags, are amazing values at the prices marked. All the newest styles, splendid materials and smartly finished. All sizes.

$3.98 - $7.98
$9.50 - $11.00

GRAFTON'S

Special Values In Men's Furnishings

Men's Fleece-Lined Undershirts and Drawers
All Sizes
75c 85c
Worth up to $1.25

Merino Underwear
Fall and Winter Weight
68c 85c

Wool Underwear
In Scotch knit or elastic rib. Undershirts and Drawers. Exceptional values at
$1.00 $1.35 $1.50

Men's Pyjamas
Full size, well made Pyjamas for fall.
$2.00 $2.50
Worth up to $3.50

Wool Sweaters
Coat or V neck styles, in plain or combination colors. At Sale prices,
$2.50 $3.50 $4.50

Boys' Underwear
In Scotch knit, natural wool and Merinos, or fleece-lined.
68c 78c 98c

Men's Work Shirts
Most unusual value, in chambrays, khaki drills, black and white stripes, etc., at
98c $1.28 $1.48

Boys' Long Stockings
Ribbed wool, in black and heather.
48c 65c 75c
Values up to $1.50 pair

Boys' Caps
New Tweed Caps in new shapes.
50c 75c 98c

Boys' Sweaters
A splendid lot of Wool Sweaters in all the best colors and all sizes. Special at
$1.00 $1.50 $1.75 $2.00

Owning and Operating Stores at London, Hamilton, Woodstock, Brantford, Dundas, Peterborough and Owen Sound.

Warehouse and Head Office: Dundas and Hamilton.

GRAFTON & Co. LIMITED

HAND CUT AND TAILOR MADE CLOTHING
Maker To Wearer
Peterborough's Big Double Store

PETHERICK'S CORNERS.

Women's Institute Held a Corn Roast—Roads Being Repaired.

PETHERICK'S CORNERS, Sept. 19.—The Rylstone Women's Institute entertained a large crowd of young people at a corn roast which was held at the home of Mr. Sanford Meiklejohn on Tuesday evening.

The weather was very favorable and everyone reported having a splendid time.

The early part of the evening was spent in preparing the fire-place and the corn. Later on in the evening a large bon-fire was lit which helped to light up the whole surroundings with the red flames and also to add much beauty to the scene.

After everyone had done full justice to the large pans of steaming corn, some retired to a shadier spot where they spend the evening playing games in the fresh air.

Repairing Road.

A large number of farmers of this locality have been busy this last week conveying crushed stone the crusher which is situated in Mr. John Simpson's field just above the school. The crushed stone is being applied to the road between the school and the church.

Mr. Garnet Kerr has been away for some time, showing his valuable herd of jerseys at the surrounding fairs. He has already shown at Petterboro and Lindsay where he carried off most of the red ribbons in that class.

The weekly prayer service was held as usual on Thursday evening, Mr. A. Barnum having charge of the meeting and Rev. Chas. Daniels taking the topic for the evening.

The monthy meeting of the Ladies Aid was held on Wednesday last at the home of Mrs. Alfred Barnum, despite the unfavourable weather a large crowd was present. A considerable amount of business was transacted after which a dainty lunch was served. The next meeting is to be held at the home of Mrs. Thos. Brunton.

Mr. Geo. Anderson, truant officer for the township called at the various schools in this district on Wednesday and found the attendance veray favourable.

The semi-monthly meeting of the L.O.L. No. 2322 was held on Tuesday evening with a very large crowd present. A great deal of business was transacted and it was decided to hold a box social November 25.

Horse Ran Away.

A rather serious accident took place on Wednesday morning, when Mr. and Mrs. Alfred Barnum were driving to town, the horse became frightened and turned the buggy and its contents over in the ditch, injuring Mr. Barnum to the extent that he was unconscious for some time, while Mrs. Barnum was a little more lucky in getting off with a bad shaking up.

Mr. John Simpson appeared on the scene shortly after the accident, taking Mr Barnum to town where he received medical attention. After remaining in there for some hours he was brought home where it is hoped he will speedily recover.

Mr. Geo. Hay disposed of the stock and implements of Mr. Albert McGowan on Wednesday afternoon. A fairly large crowd were present.

Get a good grade of porcelain insulator for your aerial.

Russian Detectives Trail Diary of Nikolai Lenine

VIENNA, Sept. 19.—Reports are current that the personal diary of Lenine, smuggled out tof Russia, was recently offered for sale in Vienna. These documents are being trailed by Moscow secret service operators, but up to the present they have failed to find them. The apartments of several anti-Soviet Russians in Vienna, Berlin, Warsaw and Prague have been searched, but without avail.

IT PAYS TO ADVERTISE.

Parsons Must Acquire Better Pulpit Voices

LONDON, Sept. 19.—The comedy parson, one of the standing jokes on the English variety stage, is threatened with extinction. With the enthusiastic support of the Archbishops of Canterbury and York, a scheme is to be launched in October whereby all theological students preparing for Holy Orders in the Church of England will be trained in the right production and management of voice.

Already the sum of 10,000 has been secured to meet the expenses of instruction. Teachers will be assigned to train in voice production and elocution to the end that all clergymen be taught to read and preach with "clearness, sympathy and reverence."

GERMAN ACTORS LACK WORK

BERLIN, Sept. 19.—It is estimated that 900 out of every 1,000 actors and actresses of the Berlin theatres are without jobs this summer. A great many of the playhouses are closed. The situation in filmdom is also in the doldrums.

HARRIS THINKS CHANCES GOOD

Leader of Senators Says the Team Is Pulling Hard For Walter Johnson.

TIED WITH YANKS.

CLEVELAND, Sept. 19.—Declaring that his team has a good chance to win the American League pennant, Stanley Harris, manager of the Washington team, said that he would feel easier after leaving Cleveland last night.

"We have not forgotten the seven out of eight defeats the Indians handed us on our first trip here this year," Harris said.

Discussing the Senators' chances, Harris said:

"We have two great qualities that a pennant contender must have—fine pitching and a winning spirit. Certainly none of New York's pitchers are as good as Walter Johnson, and we are much better fortified with reserve pitching. We are striving for something that is new to Washington. The Yankees have won the championship three times and they do not get the thrill out of it we do. We also have another incentive—to win a pennant for the sake of Walter Johnson. We want him to close his major league ba ball career on a championship team."

The standing of the leading teams in both Leagues, together with the number of games that each has to play, follows:

American League.

	W.	L.	P.C.	To Play
New York	85	59	.590	10
Washington	85	59	.590	10
Detroit	79	67	.541	8

National League.

New York	88	57	.607	9
Brooklyn	88	58	.603	8
Pittsburgh	84	58	.592	11

DO YOU KNOW BASEBALL?

BY BILLY EVANS

QUESTIONS

1. Overflow crowd in right field. A rope is stretched in front of crowd. There is a spot in extreme right center that is free from spectators. A ground rule limits hit into this territory to two bases.

There are two out and runners on second and third. Batter hits a fly ball to right field. Right fielder steps over the ropes and catches ball in territory free fom spectators but roped off as part of the restricted territory Is the side retired?—T.R.H.

2. Is theer any set way that a runner must turn after crossing first base on a hit, in returning to that bag?—V.B.N.

3. A says that a pitcher in a minor league,, who used the spitball delivery prior t othe majors legislating against it, could use the spitter if secured by some major league club. B claims ball delivery prior to the majors at the time the delivery was eliminated, had the right to continue to use it in the big leagues. Who is right?—D.N.

ANSWERS

1. The batsman was entitled to two bases on the fly ball that the fielder caught after jumping into restricted territory. The runners on second and third were entitled to score on the hit.

2. There is no set rule as to how a runner should turn in returning to first, after reaching and crossing that base. Only when he makes an attempt to go to second does he make himself liable to be put out.

3. B is right. No pitcher can come into the majors now and use the spitball delivery, even though he used such a style of pitching in the minors prior to the delivery being given by Dr. A. H. Rolph, Radialo-

SOCCER STAR DIES.

Meehan of Chelsea Club Victim of Sleeping Sickness.

By the death of Thomas Meehan in St. George's Hospital, London, from sleeping sickness, the Chelsea Football Club of the English League has suffered a severe loss. Meehan, who was a native of Manchester, was a left half back of marked ability, and though rather below medium weight and lightly built, he made up for his lack of weight with his clever anticipation of plays and skilful footwork.

Meehan gained most of his experience of big league soccer football with Manchester United which club he was transferred to Chelsea in the middle of the 1920-1921 season. Since that time Meehan, who was 28, appeared regularly in the Chelsea team, and last season had the honor of being selected to play for England against Ireland at Belfast, after having previously appeared in the English League team against the Irish League eleven on the same ground.

LEAGUE STANDING.

INTERNATIONAL.

	Won.	Lost.	P.C.
Baltimore	114	45	.717
Toronto	95	63	.601
Buffalo	78	77	.503
Rochester	78	78	.500
Syracuse	74	80	.481
Newark	76	71	.484
Reading	61	93	.396
Jersey City	49	108	.312

NATIONAL.

	Won.	Lost.	P.C.
New York	88	57	.607
Brooklyn	88	58	.603
Pitsburgh	84	58	.592
Chicago	77	65	.542
Cincinnati	78	67	.538
St. Louis	60	85	.414
Philodelphia	53	91	.368
Boston	49	96	.335

AMERICAN LEAGUE.

	Won.	Lost.	P.C.
Washington	85	59	.590
New York	85	59	.590
Detroit	79	67	.541
St. Louis	73	72	.503
Philadelphia	65	78	.455
Cleveland	66	80	.452
Chicago	63	80	.441
Boston	62	83	.428

BASEBALL.

THURSDAY'S SCORES.

American League.

Boston ..... 010 010 010—3 14 0
Chicago ..... 500 200 00x—7 15 1
Fullerton, Quinn, Ross and Hevning; Lyons and Crouse.

National League.

Second game.
Chicago ..... 000 000 001—1 3 2
Boston ..... 000 100 11x—3 9 0
Keen and O'Farrel; Genewich and O'Neil.

At Cleveland:
Washington ... 000 200 025—9 17 0
Cleveland ..... 211 000 001—5 16 1
Maeberry, Russel Speece and Ruel, Uple and Walters.

At Detroit.
Philadelphia ... 300 001 100—5 7 0
Detroit ..... 000 020 001—3 9 4
Heimach and Perkins; Pillette, Stoner and Woodall.

St. Louis ..... 010 000 000 0—1 8 0
Shawkey, Hofman and Bengough; Wingard and Severeid.

National League.

First gabe:
Chicago ... 000 001 200 01—4 14 0
Boston ..... 000 001 020 00—3 11 0
Aldrige and Hartnett; Barnes and Gibson.

First game:
St. Louis 000 000 131 000—5 11 1
Brooklyn 020 000 210 0022—7 15 1
Dyer, Heines, Sothoron and Gonsales and Clemons and Niebergall; Buether, Grimes, Vance and Taylor Deberry.

Second game:
St. Louis ..... 000 000 200—2 7 0
Brooklyn ..... 002 010 01x—4 12 3
Dickerman, Dyer and Gonzales; Doak and Taylor.

First game:
Pittsburgh ..... 100100 021—5 13 3
Philadelphia ... 002 100 012—6 11 4
Morrison, Kremer, Pfeffer and Schmidt; Mitchell, Oeschger and Henline.

Second game:
Pittsburgh ... 102 000 003—6 11 0
Philadelphia ... 200 000 100—3 9 0
Meadows and Smith; Cerson, Weinert and Wilson.

First game:
Cincinnati .... 000 010 400—5 14 0
New York .... 201 000 000—3 5 0
Luque and Wingo; Baldwin, Watson, Jonnard and Gowdy.

Second game:
Cincinnati .... 012 000 101—5 12 0
New York ..... 202 000 21x—7 17 1
Rixey, Sheehan and Hargrave and Wingo; Bentley and Gowdy.

International League.

Buffalo ..... 020 001 00x—3 7 2
Syracuse..... 202 003 00x—7 11 0
Lepard, Biemiller and McAvoy; Frankhouse and Miltz.

First game:
Jersey City .... 000 000 200—2 10 0
Newark ..... 000 002 10x—3 10 0
Faulkner and Freitag; Swaney, Bronw and Styles.

Second game.
Jersey City 101 000 100— 3 9 3
Newark ..... 300 000 001—4 5 0
Bainhart, Clary and Konnick; Muscante, Goeckel and Styles.

First game:
Reading ..... 210 012 000—6 9 1
Baltimore ..... 200 200 06x—9 11 0
Lynch and Lynn, Groves and McCarthy.

Second game:
Seocnd game:
Reading .... 000 001—1 5 0
Baltimore .... 000 101—2 8 5
Kelly and Lynn; Earnshaw and Greenae. (Called at end of sixth agreement.

JOCKEY CLUB FIRE.

OTTAWA, September 18. — The Connaught Park Jockey Club will probably be a total loss from fire, which broke out at the Aylmer Road race track early this evening. Little hope is held that any of the buildings of the race track will be saved, as they are almost solely of wooden construction.

GOLF NOTES.

The second round of the Roy Trophy, to be played on or before Tuesday, Sept. 23rd. Eighteen holes. Medal play.

Widdess, M. vs. Ackerman, F.
Graham, G. vs. Mo.het, H.

Remember
The Best Bicycling Time of the Year Is Here
The Best Bicycle Made
THE C.C.M. "PERFECT"
is to be had on easy terms at
SIMPSON, COPPING & CO.
460 GEORGE ST. OPEN EVENINGS

C.G.E. AND DELORO PLAY AT COLBORNE

Juniors and Kingston Meet In Fourth Games at Belleville Monday.

Colborne has been selected as the locale of the play-off game between Deloro and Canadian Generals on Saturday. The Electricians have got their bad game out of their systems and are confident of winning the found. The winners of this series will likely meet the 4th Hussars of Kingston in the next round. On Tuesday the Hussars beat Brockville, who were C.G.E.'s strongest opponents in their quest for the championship. Hussars meet Wolfe Island to-day in Kingston in the second game of their series.

J. J. Solomon announces the following play-offs:

Intermediate.

C.G.E. and Delora play at Colborne Saturday at 3 o'clock. Umpires, Collins and Nurse of Belleville.

Junior.

Lakeviews and Kingston play at Belleville Monday at 3.30. Umpires Collins and Gerow, of Belleville.

Midgets.

Sacred Heart and Toronto play at Bowmanville Saturday at 3 p.m. Umpires, Rodden and Chalk of Port Hope.

GORDON CUP TIES ON SATURDAY

Quakers-Woollens at Oval and G.W.V.A.-Thistles at King Edward Park.

Great interest in local soccer is focused on the Gordon Cup semi-finals that take place on Saturday afternoon.

Down on King Edward Park the old rivals, the G.W.V.A. and the Thistles provide the attraction at 3 o'clock prompt. The Vets are the present holders of the Gordon Cup, and intend travelling into the finals in spite of the few set-backs they have sustained in recent games. While the Scots will endeavor to uphold their good name so as to be a contestant in the finals, as in previous years, and having the breaks, may win the cup for the first year.

Two years ago cup finalists will battle for honors at the Oval. Kick-off at 3 o'clock prompt. Recalling history, it is well to note that the Quakers defeated the Woollens in the final game two years ago and held the cup for that season. While the Canadian Woollens team is the only real participants who have never missed a year in the cup, have never had the "good luck" to win the coveted trophy. So all the fans will see a thriller, no matter what game they may choose to witness.

None of the teams have, so far, given away their probable line-up, which, no doubt, will have some dark horses to trot out for the issues.

SOCCER NOTES.

Trainer Wm. Gatfield of the Plenty Cup team had nine players at his training quarters, and the missing players were Cridland (Woollens), Wyllie (Quakers), Griffine (Vets) and Richmond (Thistles), who reported that they could not get away from business. Under the trainer's tuition and Joe Gaskill in the line-up, the players were put through a course of free exercises that developed the whole body. Then they went out for a mile run at a nice pace, while some finished at a dash. To wind up the evening all went out, trainer included, in a mile steady walk, that was finished off with the customary rub-down. All players are requested to be on hand TONIGHT at 6.30 prompt, so as to all get the same course of training.

No definite word has been received from Brantford about the date the Plenty Cup game will be played, and local officials are waiting notification so as to complete all arrangements.

The D. and D. F. A. will meet on Monday evening in Chamber of Commerce at 8 o'clock prompt.

GOAL SCORERS

The following list includes all the goal-scorers in the local soccer competitions, as follows:

League Games.

	Goals.
Richmond, Thistle	20
Mitchell, Woollens	14
Wyllie, Woollens	7
Chambers, Woollens	5
Burrows, Vets	5
Melville, Thistles	4
Griffine, Vets	4
Wyllie, Quakers	3
Burgess, Thistle	3
Dyer, Vets	2
Craig, Quakers	2
Dawson, Thistle	2
G. Logan, Quakers	2
Williams, A. Thistle	2
Williams, T. Quakers	2
Mayette, Quakers	2
Clark, Vets	1
Wade, F. Vets	1
Anderson, Thistle	1
McFadden, Vets	1
Sharman, Vets	1
Willams, T., Thistle	1
Frost, Vets	1
Blowers, Vets	1
Ward, Woollens	1
Gaskill, Woollens	1
Roberts, Woollens	1
Hodgson, Woollens	1
Green, Quakers	1
Gardner	1
Bryce	1

Kicked through their own goal—R. Willshaw, Quakers for Vets; R. Willshaw for Thistle; Rae, Thistle for Quakers; Curtis, Thistle, for Quakers and Cridland, Woollens for Vets.

Gordon Cup.

Richmond, Thistle	2
Logan, Quakers	1
Williams, Quakers	1
Smith, Campbellford	1
McPhail, Thistle	1
Burgess, Thistle	1

Phelan Cup.

Richmond, Thistle	2
Craig, Quakers	2
Follis, Nomads	1
Young Nomads	1
Mitchell, Woollens	1
Dawson, Thistle	1

Peck Cup.

Richmond, Thistle	3
Dyer, Vets	1
Williams, Quakers	1

MISS ROSA GROSSE

Famous Toronto Girl Sprinter, Who Will Visit Peterboro With the Toronto Ladies' Softball Team and Will Be Seen In Action Against Johnny Ward at Riverside Park Tomorrow.

NATIONAL LEAGUE UMPIRING IS BETTER THAN EVER THIS YEAR, PRESIDENT SAYS

NEW YORK, Sept. 18.—Have you ever heard a kind word for the umpires? Seldom. Well, John Arnold Heydler, president of the National League, disputes with the home fans and a majority of the players that "the umpires are rotten."

The loyal supporters of baseball seldom are interested in the lives of the umpires. Occupants of the press box pound the ink off the ribbons of their typewriters all summer long to puff the deeds of the athletes.

Rogers Hornsby has been headlined in his bid to lead the National League in hitting for the fifth straight season.

Columns have been written about Dazzy Vance's brilliant pitching with the Brooklyn Superbas.

The Pirates threw a scare into the Giants with a challenge for the lead.

And other features appeared before the eyes of the fans daily.

The umpires? Ignored as usual or hooted and jeered.

But President Heydler has a kind word for the arbiters.

"I doubt whether those who follow the game appreciate the important part umpires play in baseball," says Mr. Heydler.

"The result of the game appears to be the only thought in the minds of the fans. When the home team wins the players are applauded.

"When a game is over have you ever heard fans praising the day's work of an umpire? The hit that won, the pitcher who struck out the mighty hitter and points of the game are discussed.

"I am pleased to say that the umpiring in our league this season has been better than any time I can remember.

Players Get Applause.

"When I attend a ball game I watch the work om the umpires. I follow each ball pitched, each base decision made.

"I would not change a single decision I have seen before my eyes. This is the truth. Players have argued, which is natural, because they take only one view of the situation. When it's close they want the decision in their favor.

"The umpire, being neutral, decides against one side. Then he hears the arguments.

Praises His Umpires.

"I cannot praise my umpires too highly. Isn't O'Day a wonderful character Umpiring better this year than any time. Klem has perfect command of the game at all times. I was mightly pleased to get Charley Rigler to come back to us. He's an excellent umpire and we need good umpires. Ernie Quigley keeps the game moving and knows how to handle the players. Charley Moran knows how to take care of a ticklish situation. McCormick, Pfirman, Hart, Wilson and Sweeney get on top of their plays and call them as they see them.

"It's might difficult to develop good umpires. Look how the two major leagues have held on to the veterans.

"I hope to see the day when the fans applaud a close decision made by an umpire. If the fans knew how hard the umpires tried we'd never hear:

"'Kill the umpire!'"

PRINCE TOASTS THE U. S. VICTORS

Congratulated the American Polo Team On Defeat of Britishers—Goes West Sunday.

SCENE AT FIELD.

NEW YORK, Sept. 18.—The Prince of Wales watched the defeat of the British team Tuesday by the score of 14 to 5, drank champagne from the International Cup, which was retained by America as a result of the second straight victory at Meadow Brook, and heartily congratulated the American players.

His arrival was announced by the handclapping of the crowd outside the stands, and before he took his seat several thousand spectators were on their feet for a look at him.

The whole stand, however, was a kind of a fogbank from thousands of hats in the Prince's style, and His Royal Highness was difficult to distinguish from the legion of those who looked like him at a distance. The Prince's thousand doubles gave lots of trouble after the game when the royal visitor was surrounded by the greatest crowd that has yet besieged him in America.

"Make way for the Prince!" shouted one of the gray-coated specials as the fight started after the game to clear a way for him. He and his colleagues cut a hole through and a score of gray-hatted and gray-suited young men plunged through.

The game had hardly started before the British made their first goal. The Prince's hat was off with a sweep of his forearm and he was on his feet waving it.

"Beautiful," he said.

The Prince's cousin, Lord Mountbatten, was still more enthusiastic. A little below the Prince's box, he danced, swung his hat and shouted, "Hooray! hooray!"

When Phipps-Hornby drove in the second British goal a few minutes later, the Prince knocked his cigarette holder out of his own mouth in his excitement, but caught it before it fell. Mountbatten shouted gleefully.

In the second chukker, when the Americans did some of their greatest work, the Prince applauded plays which were putting an end to his hopes. He turned and expressed his admiration at some of the remarkable shots by Hitchcock from difficult angles, and he commented on the superiority of American teamwork, as the players in white frequently abandoned their own chances because of their confidence that another member of their own team would soon be in a position to make a better job of it.

During the long intermission, after the fourth period, the Prince walked to the British field and talked for several minutes with Captain Lacey. Captain Guest and Julius S. Myrick, former president of the United States Tennis Association and William Myers, brought up the four Australian tennis players—Gerald Patterson, Pat O'Hara, R. E. Schlesinger and F. E. Kalms.

As they were introduced the tennis stars lifted their hats and the Prince lifted his. Nobody is able to score on the Prince in the exchange of civilities.

On his return the Prince walked 100 yards in front of the stand. He was applauded all the way and his hand travelled incessantly from his side to his head.

Examines International Cup.

The Prince looked over the international cup, which was placed in an aisle near his box for the presentation to the American team, a ceremony which had been regarded as a certainty before the game started.

When the whistle blew to put an end to the game, the cup was presented to the American players by Major Gen. Robert Lee Bullard.

The four American players of Tuesday's game and Malcolm Stevenson, who was hurt in the first game, were addressed by General Bullard on the field, as the Prince of Wales and his party, polo officials and others formed a ring about them. The photographers, who had been impounded at the north end of the field, were released and swarmed across. About ten thousand spectators, who had started to run for the train, turned back and ran after the photographers, most of them believing that the Prince of Wales was to do some special posing. The whole lansdcape was hazy with young men in Prince of Wales's garb.

"Some Englishman," said General Bullard, "has said that an hour together of play means more for good understanding and friendship than years of ordinary life. That is true. The teams that have played this trophy have thus, for nearly half a century, been the happy means of shuttling friendship and good-will back and forth across the Atlantic between the United States and Great Britain."

The Prince Applauds Heartily.

The Prince applauded that heartily, and the crowd joined in. General Bullard then turned toward the Prince, as if addressing him specially, and said:

"To the losers, our British friends, we may say that we have held on to this today because we want them to come back again, and soon."

"The National Smoke"
WILSON'S
BACHELOR
Still the Most for the Money
10c.
ANDREW WILSON & CO.

The Prince again applauded, as did others, and General Bullard continued:

"For we know that the Britisher never quits as long as he is beaten."

The Prince applauded that sentiment with all his might.

The great silver cup was then held aloft and General Bullard presented it to the American players, who drank deep of its contents.

"Your Royal Highness," said General Bullard, "step up and drink of the water from Meadow Brook."

The Prince did not hesitate. He pushed back his hat to enable his face to enter the super-flagon and quaffed heartily.

"He's going to drink the cup and all," exclaimed an admirer of the Prince, but his Highness set it down within a fair time limit.

The British players, who had stopped to put on riding stocks and coats, now appeared at the outskirts of the crowd. After a prolonged battle with itself, it let the British players through, and they, too, drank of "the waters of Meadow Brook."

During all this time, most of the crowd that had left the field in an orderly manner, had come back as a mob, bent on seeing all that they could see. The stands and high places were filled up again. On the field men lifted women up by the waists to let them see the Prince.

"Which is the Prince?"

"He is the one with the oldest gray hat on," was the reply, and it was correct, for nearly all of the thousands of others on the field have been purchased since the Prince appeared in this country with his.

The cup held enough of "the waters of Meadow Brook" for about three rounds apiece for the polo players.

The last of the day's solemn rites was that of photographing the Prince. Fully a hundred still and motion picture cameras were pointed at him and the Prince deliberately turned and faced them. Without any instructions, he turned profile, three-quarters and full face to the camera and put on his hat and took it off. He looks at a lens nowadays with the nonchalance of "Babe" Ruth, Dempsey or Douglas Fairbanks.

As soon as the Prince decided to cease acting as camera fodder, Scotland Yard men, New York plain clothes men, State troopers and special policemen plunged into the crowd of several thousand and were beaten back. They plunged again and could not make a dent in the mob of the Prince's admirers.

They formed again and rushed into the crowd, which gave way and scattered, but reformed again at every point from which the Prince might emerge. It was at this period that all men began to look like Princes to the special policemen, and the confusion became greater and greater.

At one time three women broke through the outer guards and nearly came close enough to shake hands with the Prince.

"It won't do, sisters," said a plain clothesman, extending his arms and barring the way.

The confused specials were now being hustled out of the way and good team work got the Prince through. The crowd ran before him, beside him, after him and all around him, and on every side wheeled him around, cheering and applauding. So the polite sovereign-to-be again busied himself with his hat.

Prince to Depart on Sunday.

After the Prince had returned to the estate of James A. Burden from the polo match, Captain Lascelles, his Secretary, announced that His Highness would depart on Sunday for his ranch inAl berta. Captain Lascelles said the Prince would embark at 10 a.m. in a motor launch at Glen Cove and cross Long Island Sound to New London. He did not make it clear what would be the Prince's route after leaving New London.

However, as Captain Lascelles said that Canadian National Railway officials had been notified to prepare for the Prince's journey, it was presumed that he would travel by the Central Vermont Railroad, a subsidiary of the Canadian Government's railway system. Beyond saying that the Prince would go to his ranch by the shortest route, Captain Lascelles gave no hint of his itinerary.

After remaining at his ranch for possibly two weeks or thereabouts, the Prince probably will visit Banff, a resort in the Canadian Rockies.

Captain Lascelles declared false a report in a New York evening newspaper that the Prince had made a "coup" in Wall Street. The report said that Julius Fleischmann, host to the British polo team, had helped the Prince by giving him tips about stocks. This Captain Lascelles denied emphatically.

"His Royal Highness does not indulge in stock speculation in England, so why should he indulge in it here, where he is not even familiar with the phraseology of the business?" asked Captain Lascelles. "The Prince may have made small bets on the races, but to my knowledge, which is rather thorough, he has done no trading in stocks either in this country or at home."

Everybody wants to see Walter Johnson get in a world series .... Everybody but the guys who'll have to face him.

ELMHIRST STRING WIN AT LINDSAY

Dick Elmhirst Took Two Firsts and a Second in the Thursday Races.

WEATHER IDEAL

LINDSAY, Sept. 19.—The second day of Lindsay Central Fair was favored with ideal weather conditions, but the crowd in attendance was not as large as on the same day last year. The directors claim this is due to the fact that the second day in 1923 was Citizens' Day, on which a half holiday had been proclaimed by the council. With good weather conditions on the remaining two days the directors hope for record crowds.

The speeding events were features of the afternoon's programme. They resulted as follows:

"Lady Manor," D. Elmhurst, Keene 1 1 2 1
"Polly Stout," O. Elmhurst, Keene 4 3 1 3
"Bub," E. Jones, Peterboro 2 2 5 5
"Billy G," G. Watson, Toronto 3 4 3 2
"Rose Weaver," J. Harley, New Liskeard 8 7 4 4
"Robert C," J. Lunnis, Coldwater ..... 7 5 7 x
"Betty Wilton," Cruderman, Beaverton ..... 6 6 6 x
"Silk Line," J. McTavish, Haileybury ..... 5 x x x
Time 2.22½.
2.50 trot.
"Just Jack," D. Elmhurst, Keene 4 1 6 1 1
"Maimie Briand," G. Barry Guildford 1 2 1 2 3
"Herman W," H. Elmhurst, Laing 2 3 4 2 4
"Sudnico," B. Montgomery, New Liskeard 6 5 2 4 4
"Margie Mal," Chas. Ferder, Stanhope 3 6 3 5 6
"Baby Hal," J. E. Wicks, Toronto 5 4 5 6 5
"Guildford Jewel," Guy Bain, Guildford ..... 7 x x x x
Time 2.49½.
Starter J. J. Burns, Toronto.

Goodyear Balloons Cost Less Than You Would Expect

THE great body of motorists who use the popular sizes of straight-side, high-pressure tires (31 x 4, 32 x 4, 33 x 4, 32 x 4½, 33 x 4½, 34 x 4½, 33 x 5) enjoyed a year ago the lowest prices in the history of the automobile business. *Today* they can have *all* the advantages of Goodyear *Balloon* Tires to fit the same wheels, *for even less money.*

At one stroke, Goodyear has greatly increased the value you get in Goodyear Tires. You get *Goodyear* quality, Balloon Tire comfort and saving, and you pay less per tire than you have been paying.

And this Goodyear quality has been further increased by the invention of SUPER TWIST, a new, exclusive Goodyear Cord fabric with many advantages.

See the Goodyear Selected Dealer regarding a pair or a set of Balloon Tires for your car. Goodyear makes Balloon Tires to fit six sizes of wheels—the wheels now on your car, or new smaller wheels if you prefer their appearance or if you need them for fender clearance.

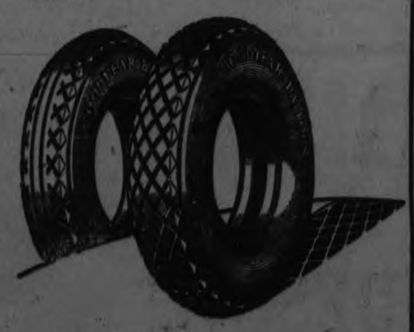

Goodyear means Good Wear

GOODYEAR
MADE IN CANADA

MAGEE'S GARAGE *Selected Dealer* 211 Hunter Street, W.
J. W. WATSON *Selected Dealer* 446 George Street
I. E. A. FITZGERALD *Selected Dealer* 254 Brock Street

Capitol Entertainment

Your Greatest Screen Adventure

THE trail of '49 with all its dangers and thrills ... plain-fires and Indian attacks vividly depicted —are yours to experience while sitting in the comfort of a theatre-chair!

SEE IT — — TO-DAY and SATURDAY!

Special Children's matinee Sat. 2.30 p.m. Admission. 15c.

ADMISSION
MATINEES
Adults ..... 35c.
Children 15c
NIGHTS
Loges 65c
Orchestra 50c
Balcony 35c
Children 25c
War Tax Included

With
J. Warren Kerrigan,
Lois Wilson,
Ernest Torrence
Alan Hale,
Johnny Fox,
Tully Marshall.

James Cruze's
THE COVERED WAGON

KEEN CONTESTS BALL PENNANTS

Washington and New York In Full View of the Wire— Other Teams Close.

NEW YORK, September 19. — A snarling tiger crouches low in his western cave to-day, awaiting the invasion of the Yankee foe. His tail bandaged thrice from Quaker wounds —his paw zealously guarding the frail pennant thread already worn almost beyond repair, the Bengal will fight for the honor of the west.

Similar scenes will be enacted on the Atlantic seaboard to-day when Pittsburgh and Brooklyn will play the leading role in a drama which will be tragic to one or the other.

Washington and New York in full view of the wire, are staging a mad dash down the American League stretch at breakneck speed. Detroit is struggling to keep up, but slowly its cause is becoming hopeless. It must squelch the Yankee invader or accept defeat.

Just as merciless is the pace which is being set in the National League. New York, with Brooklyn right on its heels, a half length behind, is exhausted by the dizzy pace.

The Giants yesterday had their hair parted by the Cincinnati Reds dividing a double header, losing the first game 5 to 3 but coming under wire first in the night cap, 7-5.

Brooklyn, battling frantically to overtake that meagre lead gained by the Giants, advanced to within ½ game of the 1923 champions by winning twice from St. Louis 7 to 5 and 4 to 2.

Pittsburgh, to-day still two and a half games behind the lead, was only able to break even with the Phillies yesterday, dropping the first section of its double header 6 to 5 but winning the second 6-3.

New York Yankee fans are thanking Joe Bush for victory in St. Louis yesterday; Yankees drove into the ninth innings, trailing by a lone tally when Bush slapped a home run tag on one of Wingard's scattered hits, and knocked the game, the Yankees emerging victorious in first extra inning 2 to 1.

Washington made it three straight from Cleveland by winning final game of the series 9 to 5. The Philadelphia Athletics almost ironed out Detroit's cause by winning the third straight victory from the Bengals 5 to 3.

REGENT
Always a Good Show!

FEATURE PICTURE
DESIRE
Is a thrilling film of social whirl, with an ALL-STAR CAST!

Western Series:
THE COLLEGE COWBOY.

Comedy:
LARRY SEAMON.

POPULAR PRICES.
MATINEE DAILY.

PLAY-OFF GAMES ARE ARRANGED

C.G.E. Play at Colborne, Sacred Heart at Bowmanville, and Lakeviews at Belleville.

Arrangements have been completed for the three important O.B.A.A. play-offs in which Peterborough teams are interested.

In the Intermediate Series C.G.E. and Deloro will settle their argument in a game at Colborne. Deloro wanted the play-off at Belleville; C.G.E. declared for Cobourg, and finally Colborne was accepted as a compromise. It should be an interesting argument.

The Sacred Heart Midgets will meet the Humewoods, Toronto Midget champions, in the third game of the series, at Bowmanville, at 3.30 oclock to-morrow afternoon. It will be a rare pitchers' battle between Duff for Homewoods and "Casey" Masterson for Sacred Heart. The Sacred Heart will leave for Bowmanville at 11 o'clock to-morrow morning, from the corner of Charlotte and Aylmer streets.

The deadlock between Lakeviews and Kingston Circle Six will be terminated on Monday when the two teams clash at Belleville to decide the Eastern Ontario championship. The winners will go into the finals against McCormicks of Toronto.

LOCAL TEAMS TO PLAY SATURDAY

Canadian Generals at Colborne and Sacred Heart at Bowmanville

Lakeviews travel to Belleville next Monday for their fourth game with Kingston to decide which team will go into the O.B.A.A. Junior finals, with the western winners. Lakeviews tied the first game at Kingston, won at home, and lost the third contest at the Limestone City. The winner of Monday's contest will probably meet McCormicks of Toronto, who won at Guelph by 2 to 0, and play the second game at Toronto tomorrow afternoon, and should win.

Sacred Heart Midgets and Homewood of Toronto, play at Bowmanville to-morrow afternoon. This is the third and deciding game of the series, the winner of which will enter the finals for the Ontario Midget championship.

Maple Leafs are awaiting definite news from Ottawa. The Capital Juveniles weer entered in the Eastern draw, and should now be ready to meet the Leafs.

Canadian Generals having won and lost with Deloro will play the third game at Colborne to-morrow afternoon.

Biggest Baseball Crowd.

St. Thomas-Galt Game Drew 7191 Fans.

GUELPH, September 19. — Figures given ut by C. R. Penfold, one of the O. B. A. A. officials, show that the crowd at the St. Thomas-Galt game on Wednesday at St. Thomas, set a new record for amateur baseball in Ontario, with a total paid attendance of 7191.

Of this number of fans 6002 were adults and 1189 were children.

The former record attendance was 7070 which was set in 1923 when Toronto Royal Canadians played Galt in the Exhibition park at Guelph.

TORONTO LADIES WILL PLAY HERE

Arrangements Completed For the Visit To-morrow of Queen City's Famous Girl Athletes.

Everything is set for the visit of the Toronto Ladies' Soft Ball Team to-morrow, which promises to be one of the most interesting and unique sporting events of the year. The fame of the visiting team, coupled with the fact that the celebrated Toronto Ladies' Relay Team will be seen in action, as well as Miss Rosa Grosse, world's champion woman sprinter, promises to attract a record crowd to Riverside Park.

The programe will start at two o'clock when His Worship Mayor Turner, will deliver a short address of welcome to the visitors.

In addition to the ball game between the Toronto ladies and a picked team from the local girls soft ball league, there will be two races.

Miss Grosse will meet Johnnie Ward of Peterboro, in a 100 yards dash,a race that will give the Toronto girl a chance to show her ability as a runner.

The Toronto Ladies' Relay Team: Misses Grace Conacher, Rosa Grosse, Myrtle Cook and Ella Grosse or Dorothy O'Neil, will run against four Peterboro boys: Elmer McBrien, Ira Dundas, E. Robertson and John Ward.

Alex. Kay will be umpire-in-chief in charge of the ball game.

In the event of rain the public should understand that the program will be held in the armouries.

The names of Miss A. Vincent, outfielder, and Misses M. Todd and M. Batley, infielders, were omitted from the line up of the Peterboro team as given in last evening's Examiner.

SOCCER NOTES.

The team to represent the Canadian Woollens in the semi-final of the Gordon Cup on Saturday, Sept. 6th, will be selected from the following players: Hillman, Cridland, Chambers, Foster, Monkman, Blowers, Clark, Gaskell, Mitchell, Hodson, Sayers, Read, Roberts Jones. Kick of at 3 o'clock sharp at the Oval.

The Thistle team to play against G.W.V.A. in the Gordon Cup semi-finals, will be chosen to-night in the Caledonian club rooms, from the following players: Curtis, Anderson, Rae Ross, Jackson, Burgess, Carmichael, Hotston, Hutton, Cross, McPhail, Richmond, Williams.

GOLF NEWS.

The semi-finals of the Hall Trophy to be played on or before Wednesday, September 24th:

Roy Mrs. F. L. vs. Rush Miss M.
Bye: Graham, Mrs. C. G.

VOICE OF THE PEOPLE

To Editor, The Examiner,

Dear Sir,—Regarding statement in last night's paper re pickerel eating bass and 'lunge. They may do so. The fish of all waters, including the sea have their enemies; have we not good reason to believe that the bass and 'lunge may even eat their own off-spring. If not, then the best that can be said of them is that they do not increase. When it is considered that the spawn from a single fish is sufficient to reproduce its kind even as high as a million times. Forty thousand fry dropped into a lake about once in five or six years by our fish hatcheries becomes a joke as far as increasing the supply is concerned. Why are we not getting tons of fish for every pound we are getting. Compare all the fish of the Trent Waterways with the salmon of the Fraser River whose mouth is open to the Pacific, annually pouring millions of pounds of food into British Columbia free of cost.

With the proper fish-runs established at all dams, and the mouth of the Trent opened to the St. Lawrence which has already shown us what she would pour into our waters if given even half a chance. Why should there be any reflection on the eating quality of such well known fish as pickerel when even dog-fish are brought to our city from Lake Ontario and the people buy them. If bass and 'lunge are such Jack Dempsey's on the line they should be able to hold their own with the pickerel and in all probability can. If not, let them take what's coming, but by all means let the St. Lawrence with Nature's assistance pour into our waters her vast free food supply.

A CITIZEN.

You can assist very materially in either the success or failure of the Flower Show.

DATES OF FALL FAIRS

Fall fairs in this District will be held on the following dates:

Brighton	Sept. 19-20
Campbellford	Sept. 25-26
Colborne	Sept. 23-24
Fenelon Falls	Sept. 22-23
Keene	Sept. 30, Oct. 1
Lakefield	Sept. 23-24
Lindsay	Sept. 17-20
Markham	Oct. 2-4
Madoc	Oct. 7-8
Marmora	Sept. 29-30
Millbrook	Oct. 2-3
Minden	Sept. 23
Norwood	Oct. 14-15
Orono	Sept. 25-26
Picton	Sept. 23-26
Port Hope	Sept. 30, Oct. 1
Roblin Mills	Oct. 4
Shannonville	Sept. 27
Roseneath	Oct. 16-17
Tweed	Oct. 2-3
Warkworth	Oct. 9-10
Curve Lake	October 1-2

THEATRES

AT THE GRAND.

Grand

"THE LOVE TEST."

At the Grand Next Monday, Tuesday and Wednesday.

The coming of "The Love Test" to the Grand Theatre for a special engagement will introduce to local play-goers a play that will be held in fond remembrance by members of the present theatre-going generation. As a happy blending of tears and laughter, it will occupy a niche in American theatrical history with "Way Down East" and "Lightnin'," while among those who praised the religious appeal of "Ben Hur," it will be cited as a comedy without blushes. The story deals with a type of youth common to every small town in America—the youth who leaves home to seek his fortune in the city. How Tom Hudson succumbs to the influence of fast company and is restored to the right track by mother-love is told in a story abounding with interest in three acts.

Seats for the coming engagement of John Golden's famous comedy success "The First Year" will be placed on sale at the box office on Friday. "The First Year" is called a comic tragedy of married life and has to do with the struggles of a pair of newly weds during the first year of marital life.

The cast which will present the comedy here was personally selected by the famous producer of clean shows, John Golden and has been rehearsed under the direction of his chief stage manager, included in the company are Lucille Sears, Bert Chapman, Stella Boniface Weaver, John P. Braun, Rose Tiffany, Ray L. Royce, Mary Marble, Paul McGrath, Earl McLellan and others.

Miss Doreen Thompson, the gifted singer and dancer who comes to the Grand for three days next week, commencing Thursday, Sept. 25, with two performances daily, at 2.15 and 8.15, in "The Man They Could Not Hang," is almost as well known in Canada as in the United Sttaes, where she resided for several years after leaving England. She last played this city as leading lady with the well known soldier show, "M'selle from Armentiers," formerly known as "The P.B.I," had principal parts in both Vaughan Glasers celebrated Toronto pantomimes and has appeared in many concerts locally.

AT THE ROYAL.

HUMAN ELEMENTS OF RACING PORTRAYED IN "RIDERS UP."

Royal Now Playing.
Irving Cummings Directed From a Beaumont Red Book Story.

There are many thousands of persons who have seen the "bang tails" striving down the home stretch, but there are comparatively few who have had the experience which gives them knowledge of the many phases of the life going on about the stables or of the private life of those merchandisers of information about the horses, namely the "touts."

In either case, and, too, in the case of those whose knowledge of any phrase of race track life is nil, "Riders Up," newest Universal all star picture, which opened yesterday at the ROYAL Theatre will prove enjoyable entertainment. Real race horses contest on a real track, the picture was filmed in Tia Juana and real stable boys and the other hangers-on going about their vocations and their amusements eliminate every suggestiton of a "staginess."

Creighton Hale has one of the most interesting roles of his career — the "sure thing". The cast includes George Cooper, Robert Brower, Kate Price and Ethel Shannon, all prominently known to screen fans. Irving Cummings directed the production. Gerald Beaumont wrote the original which was published under the title of "When Johnny Comes Marching Home," in Red Book.

The story is that of a tout whose widowed mother and sister wait anxiously for him to come home. Always he promises, but never seems to be in a position to keep his word. But the "dope" consistently goes wrong and Johnny and others of his calling are unable to pay their bill at Mother Ryan's boarding house. Finally, chance puts them in possession of information that angles them to make a killing, and Johnny prepares to keep his oft-broken promise to visit his folks. But fate again intervenes. There comes complications in the person of General Jeff, a Civil War veteran reduced to peddling newspapers and it appears that the visit must be postponed again — but a way is provided, novel in scope because the tout's knowledge of inside "dope."

The picture is full of those little touches of human emotion that bring moisture to the eye. Also, there is some wholesome comedy, as well as a charming love interest between the likeable "Sure Thing" Johnny and Peggy, daughter of Mother Ryan, which is never overdone.

NOW IT'S RENOV-ATED.

Don't say "divorced," —say "Renovated."

"Renovated has long been a favorite expression with Rupert Hughes, famous author and motion picture director.

The expression is used as a subtitle in Hughes' new picture, "Reno," coming next Monday to the ROYAL Theatre.

NEW LEATHER PUSHERS AT ROYAL MONDAY

The new series of Leather Pushers prize ring stories have been booked at the Royal and commence next Monday, Tuesday, Wednesday. These stories by N. C. Witever in Colliers make admirable screen material and Billy Sullivan who is starred is well liked for his portrayal of the Information Kid in Fast Steppers. The first one, "The Kid from Madrid" will be screened on Monday.

AT THE REGENT.

NAMES OF CAST ALL STRONG IN DRAWING POWER

Fourteen Slayers in "Desire," With Powerful Box Office Appeal.

Truly a remarkable cast has been assembled in "Desire." Carefully selected by Director Rowland V. Lee, each individual was chosen because of his or her particular adaptability to enact the role assigned. Not only was histrionic ability considered but "box office names" were also uppermost in the minds of those who undertook the selection.

How well they succeeded may be understood from the fact that no less than fourteen players, well known to film fans are seen in the leading roles.

Here is the cast then that exhibitors can make much of. It will mean additional business to use all of the brief biographical sketches printed below. They are particularly well suited to use in house programmes, in the newspapers and for heralds and other printed matter.

MARGUERITE DE LA MOTTE.

Miss De La Motte has one of the finest roles of her brilliant career in "Desire," a Metro photoplay of modern society. This charming actress who made such a distinctive hit with Douglas Fairbanks in "The Mark of Zorro" and "The Three Musketeers," has also scored in pictures with H. B. Warner, William Desmond and Jack Pickford.

Playing leading roles in Metro productions Miss De La Motte has greatly added to her prestige and following. In "Desire" she is seen as the grand-daughter of a lovable, old music master; a sweet, innocent young girl who falls madly in love with a millionaire youth.

She is called upon to enact a number of highly emotional scenes, in each of which she never fails to register strongly. It is certain that Miss De La Motte will add thousands of new friends to her legions of admirers because of her superb work in Metro's "Desire," which is now playing at the Regent Theatre.

AT THE CAPITOL.

"The Covered Wagon" opened at the Capitol Theatre yesterday, with the usual enthusiastic audiences, for a picture that seems to have a universal appeal. It is one of those productions that not to have seen argues oneself as being distinctly behind the times, and it is a picture that has no subtleties. Old and young alike can see and enjoy "The Covered Wagon," the epic drama of the long trek of the Oregon trailers in the days of '49.

"The Covered Wagon," filmed by James Cruze, without any idea of making the notable picture that it proved to be, gives an effect of simplicity in construction that is lacking from many of the big screen pieces turned out with an eye only to an effect which often never transpires. It is massive, and yet not tiring, and there is always the appeal of the open spaces, the charm of long distances and the heart-tug of achievement attained after long struggling.

Exceptional heart interest is in "The Covered Wagon," and yet the romance in its unfolding is always subordinated to the main theme, the story that catches the imagination, the epic travail of the men and women who took the long trail in those far-off days, the journeying of those hardy people whose defeats and triumphs stir a responsive thrill in the minds of moderns far removed from such scenes and such struggles.

It is not pictured men and women who move and live and toil on the screen that unwinds the story of this big piece. Rather, they seem to be real, and that constitutes its main charm. Although they are dressed in the prim clothes of another age, their thoughts and hopes and fears seem to be those of their descendants, who can sit and watch their filmed joys and sorrows with a feeling of close affinity.

The picture teems with action, from the moment that the line of prairie schooners moves out on the long trek, through the buffalo hunt, with its human touches, through the Indian attack and the prairie fire, through the involving elements of jealousy and love and courage, on to the last bit, when the lovers, battered remnants of the huge wagon train, meet once again in far-off California.

There is not too much pathos nor fun, not too many tears nor smiles, in the big picture. It is life-like, a mixture of both, and a touch of the high romance, the doing of courageous deeds for the sake of an ideal goal, makes it a picture that is memorable and unforgettable.

A fact, substantiated by the Statistic Division of the Motion Picture Chamber of Commerce of New York, whose business it is to check up all facts and claims made by press agents concerning record runs, is the assertion that "The Covered Wagon" has played to more people than any other attraction ever made. In its two-and-one-half years of existence, it has been shown to more paid admissions than the record-breaking "Birth of a Nation." This record shows the terrific grip this picture has on its audiences, and the tremendous appeal it makes to people in every part of the country.

With the big picture, the Capitol Theatre is using the original musical score, prepared by Dr. Hugo Reisenfelt, director of the Paramount Theatres in New York, and ued by him at the Criterion Theatre in that city, where "The Covered Wagon" had a run of over two years in length.

FINAL EPISODE OF "THE GHOST CITY" SHOWN AT CAPITOL TO-MORROW.

The final episode of "The Ghost City" will be shown at the Capitol Theatre to-morrow matinee only. A big special matinee will be held for children, admission 15c. The feature is "The Covered Wagon."

GRAND
Next MON., TUES., WEDNESDAY
Matinee Wednesday
Theatrical Enterprises Ltd.
Present
THEIR OWN COMPANY OF PLAYERS
—IN—
The Delightful Comedy Drama.
"THE LOVE TEST"
Abounding in Comedy, Drama, Love, Interest, Adventure, Mystery, Surprises
POPULAR PRICES
Eves. 25c, 50c, 75c.
Wed. Mat. Adults 50c, Children 25c
SEATS NOW SELLING

GRAND OPERA HOUSE
FRIDAY AND SATURDAY EVENINGS, SEPT. 19--20.
MATINEE SATURDAY
This is a New York Production

John Golden produced Winchell Smith directed Frank Craven wrote
the 1st Year
PRICES—50, 75, $1.00, $1.50 PLUS TAX.
MATINEE— 50, 75, $1.00 PLUS TAX
SEATS ON SALE, WEDNESDAY SEPT. 17.

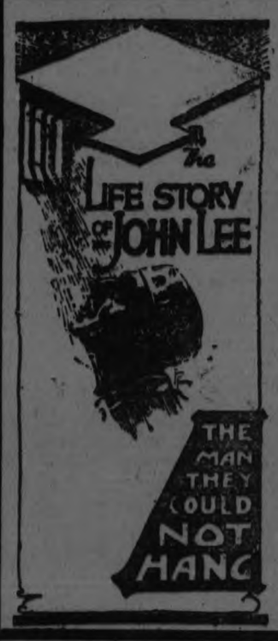

GRAND OPERA HOUSE
Commencing
THURSDAY
Sept. 25
MATINEE
Twice Daily
2.15 and 8.15

ROYAL
NOW 2.30 AND P. M.
TO-DAY SPECIAL
6 - Piece Orchestra - 6
And the Aristocrat of all racing dramas.
Carl Laemmle presents
RIDERS UP

Clever Comedy: STARVING BEAUTIES
EAGLES TALONS Canadian Travelog
.. AND REAL MUSIC BY AUGMENTED ORCHESTRA..
T-O-N-I-G-H-T

NEW FALL HATS and CAPS
JUST THE NICEST IN TOWN
Made in Canada. Equal to anything imported, for a lot less money.
SUITS and OVERCOATS
OF MONEY-SAVING QUALITY. See Ours, they are made for practical men who are foresighted enough to appreciate good quality, and keen enough to take advantage of attractive clothing values.
FALL OVERCOATS MADE-TO-MEASURE
Any style you want it. Delivered when you want it at just the price you want it.
188 CHARLOTTE ST. MAHER & WESLEY PHONE 577w
"QUALITY OUR POLICY"

ROBERT FAIR & CO., Ltd. 'PHONE 145

WONDERFUL SATURDAY BARGAINS

That Will Make This the Biggest Days' Selling of the Month

$2.00 and $2.50 All-Wool Flannels and Homespuns, 54-Inch, for $1.00 Yard

15 pieces in the lot. All perfect quality. They are odd pieces left from the many lines we carry in stock.

$2.25, $2.50 and $3.00 Fall and Winter Coatings To Go on Sale for the One Day at $1.50 Yard

Quite a collection of Plain and Fancy Coatings for children's wear. All 54 inches wide.

$1.75, $2.00, $2.50 Dress Silks for $1.15 Yard

In the collection you'll find Silk Poplins, Messalines, Taffetas, Wash Satins and Pailette Silks. All 36-inch.

$1.39 All-Silk Broadcloth for $1.15 Yard

The real English All-Silk Broadcloth for blouses, dresses and children's wear. 29-inch.

$1.75 Black Pailette Silk, $1.25 Yard

A one-day price on this special Dress Silk, 36-inches wide. 75 yards only on Sale.

Remnants of Cottons, Sheeting and Flannelettes at about cost price.

25c White Saxony and Stripe Flannelette, 5 Yards $1.00

A one-day special that should interest many. 27-inch. A superior quality.

60c English Pillow Cotton, One-Day Price 49c Yard

42-inch, perfect quality. 50 yards only of this special Sale cloth.

Men's 60c Cashmere Socks, One-Day Price 29c Pair

A bargain for the men. They are black or grey. All sizes.

75c Cotton Sheeting, 50c Yard

An extra one-day special. 2 yards wide. A quality that will give good service.

60c Hemstitched Huck Towels on Sale for 40c Pair

A good heavy quality that will give plenty of wear.

$1.00 Oval Tray Cloths, 50c

Handsomely embroidered and scalloped edge.

$3.65 12-4 Flannelette Blankets, $3.00 Pair

Largest size, in white with border. Made to our own order and bearing our name on the ticket, which is a guarantee of the quality.

$1.75 Pure Linen Table Damask, $1.50 Yard

Special price for tomorrow. 70 inches wide.

25c All-Linen Roller Towelling, 15c Yard

Natural shade, extra heavy weave.

35c White Huck Towels on Sale for 4 Towels $1.00

Large size, with hemmed ends, good quality.

35c Dish Towelling, 25c Yard

Pure white and all-linen, 23 inches wide, A1 quality.

40c Grey Flannel, 3 Yards $1.00

An English Grey Union Flannel, 29 inches wide.

75c Dresser Sets for 25c

1 Scarf and 3 Doylies, all hemstitched. Not many of them.

$1.00 Dresser Sets, 50c Each

4-piece sets, hemstitched. A one-day price that will sell them all.

$1.50 Dresser Sets for 75c Each

Very handsomely embroidered, 4 pieces. Marked at half-price.

SAND CORDUROY, for children's wear and suitable for lining children's buggies, 27-inch. Regular $1.25. Sale price, yard..... **95c**

FANCY KIMONA CREPE, lovely patterns, 27-inch. Regular 50c. Sale price, per yard..... **39c**

VELOUR BATH ROBE CLOTH, with small fancy patterns, reversible, 27-inch. Sale price, yard..... **50c**

TWO - DOME SUEDE GLOVES, in shades of beaver, brown, grey and black. Regular 75c. Sale price, pair... **59c**

2-HOUR MORNING SALE, 9 TO 11 A.M.

"Buffalo" Brand Scotch Fingering Yarn, Regular $1.50 Lb., One-Day Price $1.00 Lb.

All-wool, 4-ply, in shades of black, grey, scarlet, khaki, heather and white.

LADIES' ALL - WOOL CASHMERE HOSE, in navy, sand, grey, heather, brown. Regular 75c and 85c. Sale price, pair..... **50c**

LADIES' BLOOMERS, in grey only. Regular price, $1.00. One-day price, pair..... **50c**

"KAYSER" WHITE CHAMOISETTE GLOVES, all sizes. Regular $1.00. Sale price tomorrow, per pair..... **25c**

LADIES' NURSING VESTS, Swiss rib knit. Regular 85c. Sale price, each..... **59c**

LADIES' ALL - WOOL DRAWERS, white, very fine quality. Regular $3.00. Sale price, pair.... **$2.00**

LADIES' AUTUMN WEIGHT BLOOMERS, white. Regular $1.25. Sale price, per pair..... **75c**

ANOTHER SALE OF GINGHAMS, English quality, in checks, stripes and overchecks, 27-inch. Regular 25c. Price, 5 yards **$1.00**

HOUSEFURNISHINGS

CURTAIN MADRAS, 36 inches wide, small conventional designs. Regular 50c. Special price, yard..... **29c**

MARQUISETTE CURTAINS, hemstitched, 2 1/3 yards long, in cream or ecru. Regular $2.00. Special, pair..... **$1.49**

CRETONNES, 1 yard wide, suitable for curtains or covering comforters. Regular 35c and 40c. Special, yard..... **28c**

WINDOW SHADES, best quality white opaque, with Hartshorn rollers. Regular $1.35. Special for one day only..... **$1.19**

CURTAIN SCRIM, 1 yard wide, white or cream, open-worked border. Regular 20c. Special, yard..... **14c**

OILCLOTH, 1, 2 and 2½ yards wide, floral or block pattern. Special, sq. yard..... **55c**

Canton Crepe Dresses, Up to $30.00, for $18.00

6 only to clear. Sizes 36 to 40. This season's styles.

New Fall and Winter Coats Priced From $15.00 to $75.00

Plenty to select from, with or without fur trimmings.

New Fall Suits, $37.50 to $60.00

Showing the new long tailored lines. Some have fur trimmings.

Children's Coats, from $5.50 to $16.00

They come in velour, polo and Burberry cloths, for ages 2½ to 14 years.

Sale of Flannel Dresses at $7.25 Each

Sand, rust, navy, Harding blue shades. Sizes 16, 18 and 20. Very special one-day price.

Silk Blouses, Flannel Blouses and Silk and Wool Pullovers, Up to $8.00, Saturday Your Choice for $3.00

HARDWOOD FOR SALE.

Georgian War Ended After Two Days' Fighting.

The wood burning season is here, when careful housekepers will burn wood instead of coal. We have reopened our yard, and our telephone will be found under the name of W. H. Baker, Peterboro Planing Mills. When you want a good cord of hardwood just call 676-F, and it will be delivered, cut in stove length, to any part of the city, at $12 a cord. This is the best and biggest value in the city. Good softwood at nine dollars. Get your order in early and avoid the rush. Office open evenings. Three more cars just arrived from Manvers township. 1d67 3468

BIG CANDY SALE at DEAN'S CANDY SHOP

On Saturday we will offer Patterson's hand-dipped Chocolates at the old price, Lb. - - - - 29c

Cowan's Peanut Bars - 13 for 25c

301 George St., Opposite Capitol Theatre. Phone 1908w

LATE WANT ADS.

LOOK! 4-ROOMED COTTAGE $15 per month; cover principal and interest. Small down payment. Good Lot two blocks north of the C.G.E. Apply 293 Dalhousie street. 5d 72 5823

TO RENT—GROUND FLOOR APARTment heated. Hardwood floors. 2 blocks north C.G.E. on Dalhousie street. Few minutes walk from main part of city. 'Phone 2733. 5d-72 5824

Dr. Goodwin Chiropractor

PALMER GRADUATE

106-108 Barrie Building.

Lady attendant. 'Phone 421

Hours: 10-12 a.m., 2-4 and 7-8 p.m.

Office Closed Tuesday evenings, and Thursday afternoon and evenings

IN MEMORIUM.

NORTHCOTT — In ever loving memory of Victor James Northcott.

This day brings back to memory
And my thoughts will often roam
Of my beloved brother
Who was killed upon the Somme.

But some day we hope to meet him
Where friends will not sever
And gently clasp him by the hand,
Love and remembrance loves forever.

—His Sister, Mrs. Day.

Good Glasses and Service

—Correct examination, a prescription backed by long experience, and "PEBLO" quality Lenses, make a combination that you are sure of at FOWLER'S

A. A. FOWLER

Phm.B., Eye Specialist.

Ground Floor. - 373 George Street.

LOCALS

Just arrived at McDermid Drug Co., new store, 393 George Street. 1d-68-3480

Everybody is assisting to make the Flower Show a real success. What are you going to do? Attend to-night anyway.

DR. T. P. McCULLOUGH,

Eye, Ear, Nose and Throat Specialist, 166 Brock St. Phone 36W. dtf

ATTENTION, LADIES.

Call and see our Latest Millinery Models. Miss J. Horsefield, 435 George Street (Upstairs). 'Phone 4021-W. 3d-17,19,23-3492

VIOLIN OUTFIT.

There are still a few of those fine club outfits for violin students left. See them and hear about the ten lessons free, at Green Music Store. 2d68

RADIO FREE.

Come and hear our radio demonstrations on Tuesday, Thursday or Saturday evenings. You need not come inside as programme will be broadcasted on the street. Studio demonstrations also if desired. The Greene Music Store. 2d68

NOTICE

Madame Merriam wishes to announce to her clients that she has returned from the Hair Dressers Convention at Atlantic City and will be in her parlours to attend to all appointments from September 20th. 1d-68-3474

SCHOOL ASSOCIATION.

The regular monthly meeting of Central Home and School Association was held last night in Central Kindergarten Room. After a short business meeting, Mrs. Miller, the delegate to the Provincial Home and School Convention gave a very excellent report of the meetings held.

DO YOU NEED AN ACCOUNTANT?

If you want your books audited or adjusted; if not satisfied with your book-keeping system; if you want your income tax return prepared for this or other years, or want some dispute adjusted. H. K. Middleton Phone 911. dtf

CARD OF THANKS.

Mr. Michael Keating and family, wish to thank their friends and neighbors, who sent spiritual bouquets or flowers, or in any way expressed their sympathy in their recent sad bereavement, particularly the Sisters of St. Joseph's and Rev. Father Cutler.

LADIES' AND CHILDREN'S WEAR.

426½ George Street. 'Phone 2060-W

Children's Fall and Winter Headwear, Coats and Reefers. Sizes 1-3 years. We offer you an opportunity to save money. Special lines at most reasonable prices.—A. V. Law & Co. 6d-11,12,13,18,19,20

BOB CLIPPERS.

A pair of hair clippers are almost as indispensable to the modern miss as a razor to a man. Fine close-cutting clippers, fine for keeping the unruly bob trimmed, can be had for $2.75 pair at White's Cycles & Sports, Ltd., 212 Charlotte Street. 'Phone 897. 3d-69

PUBLIC STENOGRAPHY.

We are better equipped than ever before for doing expert work in this line. Bring us your letters, statements, circulars, etc., and have them typewritten in a business-like manner. Our work is right, and our prices reasonable. We are here to serve you.

TYPEWRITER SERVICE AND SUPPLY COMPANY.

Phone 229W 332½ George Street.

GRAFTON SLASHING PRICES ON NEW OVERCOATS.

Prices such as are only possible in a store backed by its own manufacturing plant; where the manufacturer sells "direct to the wearer;" where the middleman is entirely eliminated; where a huge turnover compels selling prices to be cut to the lowest point—that is why Grafton's are selling men's new $35 and $37.50 overcoats at $28.50, $30 and $32.50 overcoats for $24; $25 and $28.50 overcoats for $19.75. In Grafton's huge boys' department, a magnificent stock of boys' overcoats, boys' suits and boys' underwear, etc., in all sizes, is marked at such astonishingly low prices as to constantly elicit favorable comment from the many pleased customers, who steadily patronize this section. See Grafton's large announcement in to-day's Examiner.

FRUIT SPECIALS

Choice Lombard Plums, 11 qt. basket **43c**

Fancy Blue and Egg Plums 11 qt. basket **55c**

No. 1 Crawford Peaches 11 qt. basket..... **$1.60**

Bananas, per dozen ..... **25c** and **30c**

QUALITY FRUIT STORE

Opposite Capitol Theatre

'Phone 2152

Foot Specialist

DR. N. D. FOOTE

Chiropodist and Orthopedist

107 BARRIE BUILDING

Hours 9-12, 2-5.30 Phone 1730w

Evenings by Appointment

GENTS' WRIST WATCHES

12 only Gents' White and Green Gold Wrist Watches

Regular Price $13.50

Special for Friday and Saturday

$8.75

SEE OUR WINDOW

WARNE BROS.

"DIAMOND HALL"

349 George - Phone 880

CARD OF THANKS.

Mrs. John Knox and family wish to convey their sincere thanks to the friends and neighbors for kindness shown and floral tributes sent, in their recent sad bereavement.

BAZAAR.

The Golden Link Rebekah Lodge No. 81 will hold a Bazaar on November 13 and 14. Keep this date open. 1d-68-3475

FOUNTAIN PENS FOR 29c.

Jackie Coogan Self-Filling Fountain Pens, Saturday only, at 29c. McDermid Drug Co.'s New Store, 393 George Street. 1d-68-3477

BIG REDUCTION

In price of Daggitt and Ramsdell's Cold Cream at McDermid Drug Co.'s New Store, 393 George St. 1d-68-3478

NEILSON'S CLUB CHOCOLATES

49c per lb. at McDermid Drug Co. new store, 393 George Street. 1d-68-3479

A GOOD SHOW AT GRAND TO-NIGHT

Manager of "First Yes" wires: "We are going to give your patrons a fine show, one of the best comedy productions they have ever seen, and you can go the limit in guaranteeing it. They will thank you after seeing the performance."

Stoney Lake Navigation Co.

Steamer will leave Lakefield on arrival of Trains leaving Peterboro at 12.25 noon. Steamer will leave the Lake to connect with Motors arriving in Peterboro 11.30

Services from now on will be made by by connections with buses.

For Further Information Consult FRANK YOUNG, Manager.

Stoney Lake Navigation Co.

434 Park St. Phone 548

IT PAYS TO ADVERTISE.

Mrs. Dorothy Allan Park

(SOPRANO)

TEACHER OF SINGING

Pupils awarded two Gold Medals and one Bronze Medal at Ontario Music Festival last April.

Every pupil entered for Toronto Conservatory Examinations passing with high marks.

The following are comments from well-know critics:

"A voice of fine quality, her singing marked with declamatory fervor and admirable enunciation and phrasing."—Hector Charlesworth in "Saturday Night".

"Hers was singing you could delight in."—Toronto 'Telegram'

"Sings with commanding impressiveness, and a voice of big dimensions, rich in the lower register, brilliant in the high notes, and with a wonderful crispness of dramatic enunciation derived from the speech method in singing."—Angustus Bridle in "Toronto Star".

Studio—Conservatory of Music. 'Phone 355 or 695W. 2d 69 3476

NEW CENTRE MEAT MARKET

192 Charlotte Street — Two Phones 760

Round Steak Roast of Beef, lb.	20c
Blade or Arm Roast of Beef, lb.	15c
Thick Cuts of Plate Rib, lb.	10c-12c
Lean Tender Pot Roast of Beef, lb.	12c
Trimmed Butt Roast of Pork, lb.	22c
Trimmed Shoulder Roast of Pork, lb.	20c
Leg of Pork, any size cut, lb.	25c
Roll Rib of Veal, No Bone, lb.	25c
Shoulder Roasts of Veal, lb.	15c-20c
Frech Stewing Cuts of Veal, lb.	12c
Prime Rib Roast of Beef, Rolled, lb.	25c-28c
Rump Roast of Beef, no bone, lb.	24c
Streaky Pork, in piece, lb.	18c
Mild Cheese, lb.	24c
Finest Clover Honey, - - - 5lb. Pail,	85c
Smoked Picnic Hams, 5-6 lbs., lb.	22c
Lean Sugar Cured Bacon, in piece, lb.	27c
Small Pork Sausage, - - - 2 lbs. For	35c
Minced Steak, fresh cut, - 2 lbs. For	25c
Pea Mealed Cottage Roll, 3-5 lbs., lb.	24c

PRESERVING PEARS PK. 69c

Plums, large blue, 11 nts.	49c	Ginger Snaps, 2 lbs	25c
Lombards, 11 qts	49c	Pure Clover Honey, 5 lb. pail	75c
Fancy Reds	59c	Tiger Catsup, quarts	25c
Green Gages	69c	Black Tea, lb.	59c
Yellow Egg Plums	69c	Green Tea, lb	49c
Cantaloupes 10, 15, 20c each		Soap, 10 bars	60c
Sugar, 11 lbs.	99c	Tomatoes, 11 qts	39c
Lard, 1 lb	22c	Clothes Lines	10c
Shortening, 1 lb	22c	Clothes Pins, 3 dozen	10c
Bacon, sliced	28c	Royal Blend Coffee, Extra special	59c
Dairy Butter	35c	Bread, large loaf	10c
Corn Flakes, 3 for	29c	New Dates, 3 lbs	29c
Sh. Wheat, 2 for	25c		
Puffed Rice, 2 for	35c		
New Cheese, lb	23c		

CELERY, THE BEST THAT GROWS ..... 15c and 20c

ALLEN'S CASH AND CARRY PHONE 730w

Corner George and Sherbrooks Streets

IT'S CONFIDENCE THAT DOES IT.

CANTALOUPES SPECIAL QUALITY AND PRICES

20 quart basket, Sugar Sweet 85c

20 quart basket, Salmon flesh $1.00

PEACHES

No. 1 grade, Crawfords, open baskets	$1.65
No. 2 grade, Crawfords, open baskets	$1.45
No. 1 grade, Crawfords, flat	1.50
No. 2 grade, Crawfords, flat	1.25
Select Crawfords, in 6 qt. basket	1.35
No. 1 Crawfords, in 6 qt. basket	$1.25

PLUMS.

Greengages, extra good, 11 basket	75c
Select blues, 11 quart basket	65c
Lombards, 11 quart bskt	55c
Damsons, 1 qt. basket	1.40
Plums 3 quarts	25c
Damsons, quart	15c

PEARS

Bartlett Pears, No. 1's large and well filled baskets	$1.00
Clapps Favorite, excellent for preserving, 11 quart basket	75c
Pears, Bartletts, large, 5 for	25c

APPLES

Duchess, per peck	40c
Wolf River, per peck	40c
Eating Apples, 6 for	25c

OTHER FRUIT

Huckleberries, per quart	25c
Grapes, lb.	25c
Bananas, 3 lbs.	25c
Oranges, dozen	45c-60c
Grape Fruit, each	10c
Lemons, dozen	40c

VEGETABLES

Cauliflower	15c-20c-25c
Red and Green Pepper dozen	30c-40c
Pickling Onions, qt	20c-30c
Large White Onions,	4 lbs. 25c
Butter Beans, second crop very tender	2 lbs. 25c
Cabbage, each	10c
Carrots and Beets, bunch	5c
Lettuce, bunch	5c
Celery choice	15c-20c
Tomatoes, 11 qt. basket	40c
Tomatoes, 6 qt. basket	30c
Tomatoes 4 quart basket	25c

COFFEE

One of our special blends limited quantity at only lb. 45c.

If you enjoy bread and butter, try this combination, 100 per cent Whole Wheat Bread and Campbell Creamery Butter.

PORTER S. WHITE CO.

'PHONES 1960 AND 1961 - - - 334 GEORGE STREET

THE COVERED WAGON
The Greatest Thrill Picture ever made
CAPITOL NOW!

The Evening Examiner

PROBABILITIES
Fresh south east winds, cloudy with scattered showers. Sunday, mostly fair and moderately warm.

VOL. LV., No. 68 PETERBOROUGH, SATURDAY, SEPTEMBER 20, 1924 PRICE THREE CENTS

The O.T.A. has Reduced Committment to Jail in Peterboro for Drunk and Disorderly OVER 90%

Committments 1914 Last Year of Licence 143, Committments for 1923, 14. VOTE FOR THE O.T.A. ADVT.

CONFERENCE IN JUNE PROPOSED FOR REDUCTION OF ARMAMENTS

Draft Agreement On Arbitration and Security Outlined at Geneva and Statesmen Confident Of Its Ratification —Will Be Discussed Next Week.

INVITE U. S. AND OTHER NATIONS.

GENEVA, Sept. 20.— After three weeks of constant labour, success loomed over Geneva last night as crowning the efforts of representatives of sixtiy nations who are striving to put an end to all wars through arbitration, security and a reduction in armament.

A protocol on arbitration and security has virtually been agreed on and so confident do the leading statesmen feel that it will be ratified that the so called 'big twelve" of the present assembly of the league of nations decided yesterday to recommend the convocation of a great international conference on reduction of armament to be held in Geneva on June 15, 1925.

Invite Other Nations.

The United States and other countries that are not members of the league will be invited to participate in the conference. As soon as the league assembly ratifies the protocol the league experts will settle down to the work of preparing the program for the conference, which must be forwarded to all governments at least two months before the time set for the opening session.

The text of the protocol will be whipped into shape or will probably be presented to the assembly next Wednesday, allowing for two days discussion before the full disarmament commission. The present plans are that 15 states must ratify the protocol before the arms conference can actually be held. Several of these states, probably three or four of them must have representatives on the council of the league of nations but the question regarding the number necessary for ratification has not yet been definitely determined upon.

Expect Ratification.

The "big twelve" the name given the group of leaders handling the disarmament discussion, are proceeding on the theory that the necessary ratification will be obtained, hence their determination to strke out boldly and fix a definite date for the conference, which of course will be postponed if the number of ratifications is insufficient.

WILL WED TO PA Y OFF MORTGAGE

If you are a young fellow with no matrimonial prospects, here is your opportunity—or rather opportunities —to get yourself a wife. These two Chicago maidens, June Zeiser, 21 (left), and her sister, Cecelia, 25, are only too willing to wed. But there's one little catch to it. The man—or men—who take advantage of their bargain must agree to pay off forthwith a $3500 mortgage on their mother's 60 acre farm near Milwaukee. That's why they are making the offer. And the acceptance—or acceptances—must come quickly, as a sheriff's sale is looming.

NOVELIST'S SON CUTS OFF WIFE AT MOTHER'S BID

Too Much Mother-in-law Separates Robert W. Chambers' Son and Wife.

ALLOWANCE ENDS.

Young Wife Prefers England Although "Broke"—Chambers Family Impossible.

LONDON, Sept. 20.—"The whole point is that I am fed up on the impossible attitude of my husband's family. I intend to remain in England, broke, and I like it better than being rich in New York."

This is the summary of a long afternoon's airing of her woes by Mrs. Robert Husted Chambers, daughter-in-law of Robert W. Chambers, the novelist.

Thursday the London Times printed a notice, signed Robert Husted Chambers, that he would be no longer responsible for his wife's debts, whereupon three night clubs promptly cancelled the previously easy admittance of Mrs. Chambers.

She asserted she is intending to sue Robert W. Chambers for $500,000 for alienation of her husband's affections.

"He Knew All About Me."

After that she gave an interview in the lounge of a Piccadilly hotel. She began:

"This is really a stupid story, but I cannot see why I should not tell it. For years I had Oxford boys for my friends and when I met young Chambers I liked him and presently grew to love him. Eventually we were married, here in London at the Marylebone registry office.

"He knew all there was to know about me and I prepared to settle down with him. But almost immediately after I had taken a year's lease on a flat in London, his parents cabled from America for us to come and meet them.

Treated Abominably.

"I agreed to go and was met by his father who then treated me decently, but after we arrived at their home and his mother had one look at me his father treated me abominably.

"As a matter of fact both father and son are dominated by the strong-minded woman who made her husband and son thereafter behave terribly to me. Three weeks in that household was quite enough for me.

"One morning while we were there, and while I was in bed, I sent a message to my husband who was breakfasting with his mother, that I wanted to see him. As he did not appear, I dressed and descended. I saw him in the hall and asked him if he had my message, and he said no. Then I went into the dining-room and asked his mother if her maid had delivered my message.

"She said that the maid had delivered the message but that she had told Robert to pay no attention to it.

Has Entered No Suit.

"After that my husband came to me and said that his mother wanted to know how much I would take to return to England and remain there forever. I told him that if his mother had any such proposition to make she would have to make it to me. Actually the subject was never broached again.

"But finally my nerves gave way after three weeks of being treated as a servant in front of their servants. I went to my husband and told him that as he was miserable and I was miserable the only sensible thing to do was to leave.

"He reported this to his parents with the result that I got a first-class passage to England which they paid for, and a very small additional sum of money with which I came home."

She adds that her husband's allowance was cut off by his parents. She has entered no suit as her friends have told her that Dudley Field Malone is the only New York lawyer who can successfully fight her case.

WALES' KIN

This is the latest picture of Princess Beatrice, aunt of King George and great-aunt of the Prince of Wales. Despite her age, she still is active.

HAMILTON MEN UNDER ARREST

Three Charged With Falsifying City's Tax Rolls— Held Out Stubs

LOCAL SENSATION.

HAMILTON, Ont., September 20.—Canadian Press. — Ernest King of the city tax department, G. Hartley, accountant in the Dominion income tax office here, and George Saunders also of the Dominion income tax office here, were arrested on Friday afternoon as the outcome of the alleged discovery of the falsifying of the city tax rolls.

It is alleged that stubs attached to the tax papers were held out along with the cash and after the returns were checked up several days later the stubs were surreptitiously placed amongst the cheques and entered in the books. The discovery of the alleged offence is said to have been made by accountants checking up the civic bank accounts.

The arrest of the three young men, following so closely on the discovery a few days ago that the city cashier, Harold Forbes, was short in his accounts to the amount of $32,000, and missing, created something of a sensation.

HIGHER EDUCATION.

Bisley Prize Winner Elects To Spend School Term In Kingston.

OTTAWA, Sept. 19.—Lieut. Desmond Burke of the Governor Generals Foot Guards, winner of the King's Prize at Bisley, will attend Queen's University, this term. He will take the arts course in the first year and later intends to study chemical engineering. The scholarship given to him by the city of Ottawa gave him the opporunity of deciding for himself what University he would enter and he choose Queen's. Lieut. Burke says he will go to Bisley next year.

KING GOES EAST.

Premier To Address Two Meetings, Then Off West.

OTTAWA, Sept. 20— Premier Mackenzie King will leave Ottawa Monday next for the constituency of Northumberland, N. B., where he will speak in support of the Liberal candidate there. Mr. King will address two meetings on Thursday next, one at Newcastle and the other at Chatham.

The following Monday, the Prime Minister, accompanied by the Hon. F. J. A. Cardin, Minister of Marine, Senator Andrew Haydon, and H. B. McGivern, member for Ottawa, will leave for the West.

PETERBORO RANGERS.

THE BATTALION WILL PARADE FOR CLOTHING 'AT THE ARMOURIES ON TUESDAY, SEPTEMBER 23RD, AT 8 P.M., AND UNTIL FURTHER ORDERS WILL PARADE FOR DRILL ON TUESDAY AND THURSDAY EVENINGS, STARTING SEPTEMBER 25TH. BY ORDER, W. GORDON HALL, MAJOR, PER O.C. PETERBORO RANGERS. 2d 70 3497

GOVERNMENT CONTROL OF LIQUOR FAVORED BY LABOR CONVENTION

Resolution at Dominion Trades Congress Session Carried By Sweeping Majority—Nova Scotian Delegate Declared It Piece Of Wet Propaganda.

SAYS LIQUOR HURTS WORKINGMAN.

LONDON, Sept. 20.—With hardly a dissenting voice the Dominion Trades and Labor Congress at Friday's session endorsed a resolution favoring government control and sale of beer and spirituous liquors.

At the beginning of the session the questions raised by the resolutions of the postal workers' delegates occupied a prominent place in the session, but at eleven o'clock when a resolution from the Toronto brewery, flour and soft drink workers was presented and a recommendation from the resolution committee was added specifying beer and spirituous liquors, a new zest was introduced into the discussion.

The delegates from Quebec refrained from voting, as they did not wish to be criticized in the light of trying to influence a dry province in a question of this kind. Some of their delegates, however, spoke on the question and protested vigorously that there was less immorality in their own province than in Ontario.

The debate was confined entirely to the floor and none of the executive took part in it.

McLeod Favors Prohibition

Delegate McLeod of Nova Scotia, made an attack on the recommendation of the committee and characterized the whole resolution as a piece of wet propaganda, being brought up here to influence the coming plebiscite in Ontario.

"I am entirely opposed to the sale of liquor no matter by whom," he said, "and want to be recorded in that way. Liquor has created more sorrows and hardships in the homes of working men than any other one cause, I regard this resolution as reactionary in every sense. It is in the same class as much other action by the congress during these sessions this year. As with the questions of autonomy for the Canadian trades unions and affiliations, the congress is living up to a standard of reactionism. The sale of liquor simply means a greater control by the capitalist of the working classes.

Would Reimburse Depositors

Delegate McLeod, however, was in a minority that must have numbered less than a dozen and his opposition was completely snowed under when the resolution was put to the congress.

Resolutions favoring the reimbursemeat by the government of Home Bank depositors, 100 per cent and the bringing of the directors to justice and in favor of keeping all children in school until they were sixteen years old were passed.

James Murdock came in for a further condemnation when the postal workers requisition came before the convention. The postal workers delegates charged the minister of labor with misrepresentation, when he denied holding a meeting with members of the postal delegates during the strike and in the interpretation of "Unconditional return" under which the strikers had been induced to return.

WORLD WOULD RISE AGAINST BRITISH IF FLEET PLACED AT DISPOSAL OF LEAGUE

Lord Parmoor's Efforts For Peace Might Lay Foundation of Another War.

OPINION OF PRESS.

Parliament Alone Has Control of Navy—Proposal Is Unthinkable.

LONDON, Sept. 20.—The British Press is complaining against the proposal which was aired at Geneva to have the British fleet put at the service of the League of Nations when an aggression has to be met or sanctions imposed upon a misbehaving nation. Everyone of the literary weeklies takes the position that the father of the scheme, is criticized and laughed at by editorial writers.

Most of the journals point out that neither Lord Parmoor nor his government or any other British government has power to place the Empire's fleet at the disposal of anyone without consulting Parliament.

Endanger U. S. Relations.

Both the Spectator and the New Statesman remind the country that to put the fleet at the disposal of the league, while the United States remains out of that organization might endanger the relations of the two countries.

"Suppose for instance," says the Spectator, "that the British fleets were used in operation where United States interests were concerned. That would be especially awkward, as the United States is not a member of the league. Or suppose the Dominions disagreed with the policies of the league and were not consulted."

Scheme Impracticable.

The Saturday Review says. "The British nation will never stand for the putting of its fleet at the league's disposal, not because the nation is lacking in idealism but because it has too hard-headed an appreciation of facts to fool itself into imagining that the scheme would be practicable.

"As we have often emphasised, the growth of the league must be gradual, and until it has attained the strength of a man to give it without supervision the weapons of a man is a highly dangerous proceeding."

The Nation and Atheneum dismisses the whole proposal as impracticable while the Outlook remarks:—"Lord Larmoor's efforts to secure peace of the world may easily lay the foundations of another war. If his suggestion were adopted the whole world would rise in revolt against the oppression of the Brittish and the League of Nations would be forgotten in the general execration of ourselves."

Surrender of Shanghai Viewed As Possibility

SHANGHAI, Sept. 20.— Surrender of Shanghai to the Kiangsu armies seeking to capture it was admitted this morning at head-quarters of the defenders at Lungwha to be a possibility. It was asserted however, that contrary to common reports, the defending Chekiang soldiers were not in retreat.

LINDSAY CLAIMS RECORD FRIDAY

Estimated Attendance of 13,000 On Third Day of Fair.

WEATHER HELPING

LINDSAY, Sept. 19.—The attendance at the Lindsay Central Fair took a big jump forward, and the directors sttae that it will more than make up for the slim attendance on the first two days of the event. According to a statement given out by one of the officials, it is claimed that 13,000 people passed through the gates, which, if correct, will establish a record for the third day. The weather was ideal, and a great many people took no chances on what conditions would be like Saturday by patronizing the Fair to-day. There saw quite a delegation from Peterborough, and quite a number from the county were exhibitors in different classes. N. W. McConkey, of Peterborough, exhibited some fine Holsteins; Harry Lush and R. M. Brown, of the same city, were also exhibitors in poultry.

The result of the speeding events was as follows:

Free For All Pace.

Jack Canuck, Br.S., W. Martin, Capreol	1	1	1	1
Major Hal, B.G., S. Blewet, Peterboro	4	2	3	3
Blasje Patch., B.G., T. Cleaver, Swift Current	5	5	5	5
Deegetta, Lemberg, Sudbury	3	4	4	4
Bessie Brooks, Montgomery, Peterboro	2	3	2	2
Spier Alcott, Montgomery, New Liskeard	6	6	6	6

Time—2.15 1-2, 2.15 1-4, 2.13 1-2.

2.30 Trot or Pace.

Prince S., B.G., M. D. Styles, Sutton	3	2	2	3
Mr. Healy, B.G., S. Blewett, Peterboro	5	1	1	1
Just Jack, G.G., D. Elmhirst, Keene	1	5	4	4
Herman W., B.B., H. Elmhirst, Lang	2	7	3	7
Lena Moore	7	6	7	5
Lena B., G. Watson, Toronto	6	4	5	2
Mamie Buno, G. Barry, Guelph	4	3	3	6

Time—2.29 3-4, 2.29 1-2, 2.29 1-4, 2.29 1-2.

LOVE WRECKED ON HONEYMOON

Wealthy Chicago Couple Divorced After Yacht Trip Around World.

NEGLECT CHARGED.

CHICAGO, Sept. 20.—Mrs. Gene Gowen, the only woman ever to circle the globe in a 98-foot yacht, won a divorce yesterday from Albert L. Gowen, vice-president of the Portland Cement Company, with whom she made the hazardous trip in the yacht Specjacks three years ago.

Mrs. Gowen, when she filed her suit last June, made a formal charge of neglect against her wealthy husband. They were married in New York City in July, 1919.

Noted for their daring and love of yachting both young people postponed their honeymoon trip two years and then embarked on a voyage that made their friends doubtful of their return. The world watched them as their tiny craft flying the flag of the Adventurers' Club, was battered by heavy seas and was lost for weeks at a time.

After travelling more than 35,000 miles the Specjack pulled into New York amid the plaudits of hundreds who had waited for the daring couple.

If the trip, which Mrs. Gowen described as too harrowing ever to attempt again, was a love test, it has proven unavailing. The marriage ship of the Gowen's is wrecked.

CANADA'S WHEAT KING STRICKEN

James Carruthers Died In Montreal Hospital Following Seizure In Office.

BUSINESS LEADER.

MONTREAL, September 20. — James Carruthers, grain merchant and director of financial institutions, picturesquely referred to in past years as "Canada's Wheat King," died at 5.30 on Friday afternoon at the Montreal General Hospital to which institution he had been taken earlier in the afternoon, following a seizure in his office.

Mr. Carruthers had during the early part of the day shown his usual keen interest in business, but after lunch he complained of an illness, and was then hurried to the hospital. Hemorhage of the brain ensued and his death followed.

Mr. Carruthers was known from coast to coast and beyond the boundaries of the Dominion because his particular activities made him an international figure and his name was well known in the United States and Europe.

Mr. Carruthers became a member of boards of trade, grain exchanges and produce exchanges in Montreal, Toronto, Winnipeg, New York, Minneapolis and Chicago, and with that development also grew his interest in elevator organizations, transportation companies and contracting firms which was followed by active participation in the direction of banks insurance companies and other business enterprises. Mr. Carruthers was president of the Canada Steamship Lines for a considerable time. Other directories of which he was a member, included the Dominion Bank, Canadian Locomotive Company, London and Liverpool Globe Insurance Company, Liverpool, and the Manitoba Assurance Company, and the Eastern Trust Company.

He was born in Toronto, August 13, 1853, the son of Andrew and Janet Carruthers, who were natives of Dumfriesshire, Scotland.

SAYS GOLD NOT MONEY STANDARD

Dig Gold From Under the Earth Merely To Horde It, a Comic.

LONDON, Sept. 20.—Great Britain digs gold in South Africa to pay her war debt to America, and America buries the precious metal again so that it will not interefer with the economic life of the United States, Pethick Lawrence, Labor member of Parliament, told an audience recently at the Independent Labor Party Summer School at Cloughton, near Scarborough.

"It is almost comic," said Mr. Lawrence, "that we employ people to dig gold from under the earth and send it to those who bury it under the earth.

The speaker who is one of the intellectuals of the British Labor movement, referred to the annual payment Great Britain makes to the United States in settlement of the enormous debt left over from the war. He said that events of the last decade had destroyed confidence in the gold basis, and that a paper basis for currency must be established.

BOTTLES FOUND IN WOMAN'S CAR

Two of Lindsay Fair Visitors Collide With Another Car.

WOMAN DRUNK ?

LINDSAY, Sept. 20—Two women, Lena Mathieson, of Lorneville, and Fanny Lafontaine, who is said to reside near Beaverton, were arrested Friday by Chief Umphrey, following an automobile accident on Queen Street. The pair were in a car, and while proceeding along the street crashed into another car, driven by Allan Kent, of Hindon Hill, Haliburton County. The Mathieson woman was driving, and the police claim that she had been drinking. The Chief searched the car and found two bottles of liquor which had been purchased at a local drug store. The car, which was damaged somewhat, was taken over by the police and the two women placed under arrest. At a session of the police court yesterday afternoon the pair were charged with having liquor in their possession in a place other than their private abode. They pleaded not guilty, and were remanded until today. Two sureties of $1,000 each were given as bail by friends of the accused.

YOUTH JUMPED FROM WINDOW

Preferred Death To Jail—Fell 20 Feet at Ottawa Police Station.

ON WAY TO CELL.

OTTAWA, Sept. 20.—(Canadian Press).—After declaring "If I go back to jail I will never come back alive," Cecil Winters, aged sixteen years, dived through a half-open window in the Ottawa Police Station Friday afternoon, shortly after he had been convicted of theft and housebreaking, and is now in hospital in a critical condition. He landed on a rock twenty feet below.

The lad was on his way to the cells while the authorities decided whether he would go to the Ontario Reformatory or not. He was escorted by a detective, to whom he uttered the words before he escaped. His mother was a horrified witness of the affair. The boy's face was a mass of bruises, and both wrists were broken. He also complained of back injuries after recovering consciousness.

WANTED — WEAVERS AND SPINNERS. GOOD WAGES. APPLY AUBURN MILLS, PETERBORO. 20 23 25 27 30 3499

DRY HARDWOC SLABS — EXTRA HEAVY; CUT 12 INCHES LONG. PROMPT DELIVERY. — THE PETERBORO LUMBER CO., LIMITED, PHONE 545. 6d74 3489

you want a gardener,
Send a want ad messenger,

PHONE A WANT AD

"IT IS THE GENUINENESS
of portraiture and revelation of human nature which accounts largely for the success of
"THE 1st YEAR"
And lifts it above the level of plays made for laughing purposes only."
"The Montreal Gazette."

"THE 1st YEAR
GRAND FRI. SAT. THIS WEEK SAT. MAT.
SEATS NOW. PHONE

Plebicite Bulletin

Sept. 20, 1924 PETERBOROUGH No. 1

Government Control and the Taxes

The big cry in British Columbia was: "Government Control will bring down the taxes"—Has it?

The British Columbia Provincial debt is increasing by leaps and bounds; and the Municipalities of the Province, **which receive 50 per cent. of the profits from the Dispensaries, are** in financial difficulties.

Recently the City Council of Vancouver submitted to the taxpayers, money by-laws amounting to $1,060,000, for local improvements. The "Associated Property Owners" of Vancouver, who led the campaign against this expenditure, cited the following reasons:—

That taxes had increased from 1917 (last year under prohibition) to 1922, by 45 per cent. although the population had decreased

That there was a deficit of $2,345,699 in the City's Sinking Fund.

That 2,843 City lots had reverted to the City following tax sales.

That the arrears of taxes, on December 1922, were $2,527,419.

All the by-laws were defeated.

SOME FACTS FROM VANCOUVER
WHERE "GOVERNMENT CONTROL"
(So-Called)
IS IN OPERATION

COST OF POLICE 70% INCREASE
Average under Prohibition per year, $284,919.
Under Government Sale 1922, $482,143

COST OF ADMINISTERING JUSTICE 90% INCREASE
Average under Prohibition per year, $41,042.
Under Government Sale 1922, $78,588.

TAXES ON HOUSE 49% INCREASE
Average under Prohibition, $67.74.
Average under Government Sale, $103.65.

1d

FOR SALE

Brick House, Reid street, hot water heating, hardwood floors, all newly decorated, and dandy location $5,800
Bungalow, west side, hardwood floors $4,500
Cottage, south, light and water. $100.00 down and $15.00 monthly.
New Brick House, west side, hardwood floors and fully modern. $7,200 takes it for quick sale.
Brick House, Downie street, newly decorated, for quick sale, $3,400
Farms, in all parts, from 50 acres to 200 acres, at attractive prices.

W. H. TAYLOR Real Estate & Insurance 144 Hunter street. 'Phone 1462

SALESMEN WANTED

A real producer to sell a specialty with a national reputation to the grocery trade. Line is well and favorably known. Commission given on both retail and jobbing orders. Transportation paid and a daily expense allowance given to man with successful selling experience. State complete details of previous experience in first letter. We will arrange personal interview for most likely applicants. A thorough training will be given to the man selected. This should be a permanent job, netting $40.00 to $75.00 a week to capable man.

Address Sales Department, Star Egg Carriers and Trays. John G. Elbs, Mfr., Rochester, N.Y., U.S.A.

1d 69 3186

WANTED

WANTED TO RENT — A SMALL house. 'Phone 1710W. 3d 69 5795

WANTED — CIDER GRINDER. 'Phone 996 ring 2. 3d 71 5825

RELIABLE COUPLE TO SHARE A comfortable furnished home. Reasonable terms. 'Phone 2033W. 6d 70 5721

WANTED—YOUNG CALVES. CLARE Bell, ePterboro, R.R. 4. Smith. 3d 71 5849

WANTED—A PAIR OF BLACK IRON "Dogs" for a stone fire place. Telephone 1156 or call at 181 Charlotte street. 3d 70 5806

WANTED — GENTLEMAN ROOMER 1st class room, 5 minutes walk from Post Office. Use of 'Phone 612. 3d 70 5818

WANTED—HEAVY BEEF CATTLE also Holstein springers and calves, lambs, poultry. Apply Merson and Sherman, 440 George street. 'Phone 1498F. 0-2-4-6-9-11-13-16-18-20-23-25-27 5362

WANTED BRIGHT COMFORTABLY furnished room, by refined gentleman. State particulars. Apply Box 5781, Examiner. 3d 69 5781

WANTED — UNFURNISHED ROOM, one or two small ones, for a lady. Apply 5778, Examiner Office. 3d 69 5778

WANTED — RAGS, BONES, OLD stoves, copper, brass, zinc, rubber, auto tires, wood ashes. Will send a man and clean your cellar or ash house, free of charge. Address Stevens, 364 Mark street, or 'phone 2083. 26d 2066

BOARDERS WANTED

WANTED—NORMAL STUDENTS TO board. Modern home. 73 Benson Ave 5d 70 5745

WANTED—NORMAL STUDENTS TO board. 'Phone 1681W. 3d 69 5793

BOARDER WANTED—FIRST CLASS accommodation for room and board Central. 172 Antrim. 'Phone 1754F. 3d 70 5805

SUMMER RESORTS.

THE ARLINGTON — SUMMER HOTEL—Cobourg, Ont.—Now open for automobile and week-end parties. Opens for Season Guests on June 26th., 1924. Write for reservations—new proprietorship; new management. Solid brick building; practically fireproof. 199-24-4225

MUSIC

MARION B. ADAMS, A.C.A.M., Teacher of Piano and Theory. Pupil of Peter C. Kennedy, Toronto Conservatory of Music and Canadian Academy of Music, Amalg. Studio 465 Weller street. 'Phone 321 d-6mths- 3181

POULTRY AND EGGS

FOR SALE—SIXTEEN WHITE LEG horn hens. Apply 328 Euclid Ave., East City. 3d 69 5790

LIVE HENS WANTED
WHILE DEMAND AND PRICES ARE better for a short time. You will profit by bringing your hens to S. Cohen, 189 Charlotte street or 'phone 889J and we will call. 25d 88 5705

SITUATIONS VACANT

ABSOLUTELY THE HIGHEST COMmissions paid for showing our samples of Personal Christmas Greeting Cards, samples free Premier Publishing Co., 361 Spadina Ave Toronto, write for information. 5d 74 5723

YOUNG MAN TO SELL ELECTRIC appliance through the largest dealers in this country experience not essential but preferred. Must be of good character and not afraid of work. Box 5814, Examiner. 2d 69 5814

SELLING MADE EASY
WE SUPPLY REAL PHOTOGRAPHS of our Garments. Something new every week. Good commissions paid to hustlers. Write to-day before someone else gets our line. Cohens Limited. 569 St. Catherine Street, East, Montreal. 20 27 4 3484

LOST

LOST—TEN DOLLAR BILL ON Charlotte street. Reward. 'Phone 1424W. 3d 69 5782.

LOST—THURSDAY NIGHT WISH bone pin set with pearls. Finder please leave at Examiner. 3d 71 5838

LOST—DIAMOND BAR PIN ON Charlotte street, George street car, south or Romaine street. Finder leave at Examiner. 3d 71 3502

LOST—ON THURSDAY, BETWEEN Campbellford and Peterboro via Westwood, black leather bag, with initials I. A. H. Return to I. A. Humphries, Campbellford. Reward. 3d 71 5841

LOST—PEARL SUNBURST BROOCH Finder please leave at Examiner. 3d 71 5840

LOST—IN EAST CITY A BREAD Book; will finder kindly leave it at 482 Driscoll Terrace. Reward. 3d 70 5821

LOST ON TUESDAY, SILVER NURSes watch, containing picture and address, between Hunter street and Armour Road, going by Victoria Park. Valued as keepsake. Finder please leave at Dickson's store.

LOST— OR LEFT IN WRONG CAR, parked on Market Square Saturday night, a box containing lady's blouse. Finder please leave at Cressman's Store. 3d 70 5471

LOST — ON THE 25th JUNE, A parcel containing four hand embroidered white linen lunch clothes A liberal reward will be offered for the recovery of the same. 'Phone 1845W., 886, or 260W 3d 70 5810

AGENTS WANTED

LIVE AGENTS EVERYWHERE, wanted to sell our wonderful range of household needs. Quick sellers. Big profits. Sterling Specialties Corporation, 57 Colborne street, Toronto. 2d 69 5808

AGENTS WANTED

$10.00 A DAY TAKING ORDERS FOR B. & E. Silk Hosiery. Your pay daily. No collecting or delivering Write the B. & E. Manufacturing Co Dept. 29, London, Ont. 6-13-20-27-3277

ANY PERSON DESIROUS OF MAKing from $10 to $20 weekly in spare time, without interfering with present employment, send for particulars or free sample book "Imperial Art" Personal Christmas Cards. Manufacturers, 122 Richmond West, Toronto. 6-9-11-13-16-18-20-25-30-4-5487

HOSIERY AGENTS— $60 WEEKLY selling hosiery direct in offices, factories, houses; exclusive territories. Prices cheaper than stores. Dept. 386 Triange Mills, Box 2503, Montreal. s. tf.

DISTRIBUTING RELIGIOUS LITERature pays Christian men and women $30 to $50 weekly. $225 guaranteed for 90 days' work, commission besides. May work spare time. Mr. Conrad, Spadina Building, Toronto. 30-6-10-20-24-4-8-18-22-3206

$5 PRIVATE CHRISTMAS GREETing card sample book free; men and women already making $5 up daily, in spare time. Garretson Limited, Brantford, Ont. 12d 80 5838

SITUATIONS WANTED

WANTED—BY SCHOOL GIRL DUTies to permit attending school. Apply 352 Simcoe street. 3d 69 5775

NOTICE

CHIMNEYS AND FURNACES CLEAN ed. 'Phone 1851W. 26d 84 5563

REMOVED—CHARLIE SAM LAUNdry from 414 Water to 97 Hunter street opposite St. John"s Church. 26d 94 5829

WM. KELLAR, PAINTING, PAPER hanging and graining. Prices reasonable. 'Phone 2042F. 6d 74 5831

REMOVED—CHARLIE SAM LAUNdry from 414 Water to 97 Hunter street opposite St. John's Church 26d 72 e304

NOTICE—HENRY BROS. CARPENters and builders. Estimates given on new and repair work. Hardwood flooring a specialty. 'Phones 1024 or 2009W. 148 Murray street.

FOR SALE

FOR SALE—BRINDLE JERSEY JUST freshened. 'Phone 976 ring 13. 6d 71 5827

FOR SALE—A KITCHEN HEATER one that fits at end of gas stove. 467 Gilmour street. 3d 70 5800

FOR SALE—A GOOD COOK STOVE (Buck Pilot), in good condition with reservoir. Apply to 558 Park street. 3d 71 5851

FOR SALE — 9 PIECED WALNUT dining room suit. Apply 210 Stewart. 3d 71 5837

FOR SALE—NO. 350 DEAGAN MARimba. For particulars apply at 171 Simcoe street or 'Phone 532. 20 24 26 5826

FOR SALE—GOOD WOOD RANGE with reservoir. Apply 64 Aylmer St. 3d 71 5827

FOR SALE —1 GAS PLATE AND stand velour hangings, curtains and handmade lamp shades. 426 1-2 George street. 3d 71 5847

FOR SALE — 1 COOKING RANGE (Moffat's Canada), 1 Quebec Heater 159 Hunter street east. 3d 69 3464

FOR SALE—3 TUBE RADIO SET IN cabinet. Cheap. 'Phone 826. 3d 70 5816

FOR SALE—BLACK BROADCLOTH tailored suit, size 36, almost new. Cost $75. Price $20. 'Phone 1894W. 3d 69 5792

FOR SALE — BICYCLE. CHEAP, 22 inch frame. Apply 561 George street. 3d 69 5787

FOR SALE — HAPPY THOUGHT Cook Stove. Apply 179 Dublin. 3d 69 5777

FOR SALE—PRESERVING JARS AT 75c a doz. Get your order in before they are all sold at S. Cohen's Second hand store, 189 Charlotte St. 'Phone 889J. 6d 69 5706

DRY WOOD FOR SALE — BODY Maple, Maple Slabs, Mixed Slabs and mixed cordwood; any quantity from 1-4 cord up. All wood cut to order at reduced prices. Prompt delivery. A. Thompson, 'Phone 1026J, corner Rink and George street. 6d 69 5698

FOR SALE — 4 HORSE POWER gasoline engine. Apply Charles Whatley, R.R. 5, Peterboro, near May's School. 6d 69 5678

FOR SALE—CHOICE BEECH AND Maple hardwood, dry, 12 inches long $13.00 per cord. 'Phone 2097J. 6d 70 5647

FOR SALE— HOUND, RUN LAST year. Price $25. Apply W. H. Bradley Sawmill, Bridgenorth. 3d 70 5640

LIVE BAIT, ATTENTION FISHERmen. All kinds live bait kept on hand. 'Phone 822 J. Airress, 571 Reid street. 26d 78 5285

WOOD FOR SALE—IN HALF CORD or cord lots: Cedar slabs, $6.00 per cord, Hemlock slabs, $8.00 per cord; Hardwood slabs, $10.00 per cord; Body Hardwood, $12.00 per cord. Cutting $1.00 extra; also rough and dressed lumber shingles, etc. 'Phone Purdy Mills, 650; nights: 1922W. 26d 77 5344

PRIVATE SALE—HOUSEHOLD FURniture Mason Risch piano, bedroom suite, china, water power washing machine wringer, living room chairs, Quebec heater, kitchen range, etc. All practical ly new. Apply 304 Smith street. 3d 70 5798

HELP WANTED—Female

LADIES WANTED — TO DO PLAIN and light sewing at home whole or spare time. Good pay. Work sent any distance, charges paid. Send stamp for particulars. National Manufacturing Co., Montreal. 30-6-13-20-27-4 w-4---11-18-25-2-9-5321

WANTED —PIANIST FOR Y.W.C.A. Gymnasium classes. Apply Physical Director. 3d 71 5496

WANTED — GIRL OR WOMAN FOR general housework. Apply 457 Water street. 3d 71 5846

WANTED—EXPERIENCED GENERal maid. Apply Box 5830 Examiner 3d 71 5830

FOR RENT

FOR RENT — WELL FURNISHED ten roomed house. All conveniences Box 5605, Examiner Office. 3d 69 5605

TO RENT — GARAGE: CENTRAL. Apply 204 Brock street C. A. Kelly 3d 71 5845

TO RENT — FURNISHED ROOM; heated. Use of all conveniences and 'phone. 'Phone 1648F. 3d 71 5844

TO RENT — GOOD HOUSE, NEWLY decorated. Reid street near Knox Church, conveniences. Reasonable. 'Phone 289J. 3d 71 5835

TO RENT — NO. 786 GEORGE ST., lately occupied by Mr. J. E. Fowler 8 rooms, in addition to bathroom. Two grate fires. Hot water heating H. J. McCannon, 140 Simcoe street. 3d 71 5843

FOR RENT — SEVEN ROOMED house on Princess street. Conveniences. Apply 249 Princess street. 3d 71 5834

TO RENT — ONE LARGE UNFURNished room by October 10th. 473 Water street. 3d 71 5832

TO LET — TWO FIRST - CLASS Apartments; Heated with hot water in west end, also one furnished, $47 $49, $60. Apply 345 Rubidge St., or 'Phone 1002. 3d 69 5465

TO RENT—GROUND FLOOR APARTment heated. Hardwood floors. 3 blocks north C.G.E. on Dalhousie street. Few minutes walk from main part of city. 'Phone 273J. 5d 72 5824

GARAGE TO RENT—509 KING ST. 6d 73 5803

TO RENT — 3 ROOMS, BATHROOM floor. Conveniences. Apply 77 Smith street. 6d 69 5694

TO RENT — FIRST CLASS APTS. heated, hardwood floors, etc. For particulars apply No. 2 Brock Apts. or 'phone 2048W-2124. 6d 69 5708

TO RENT—BRICK HOUSE, PARTLY modern 475 Mark street. Vacant Oct 1st. 12d 73 5644

TO RENT—COMFORTABLE RESIdence. Apply M. H. Quinlan. 'Phone 2191W. 3d 69 5771

TO RENT—HOUSE. 413 DOWNIE street. Apply 416Stewart. 3d 69 5784

TO RENT — COMFORTABLE ROOM for two young men. Board if preferred. Apply 632 Union street. 3d 70 5817

TO RENT—2 FURNISHED ROOMS for light housekeeping. 281 Rubidge street. 'Phone 1932J. 3d 70 5801

TO LET—TWO FURNISHED ROOMS Suitable for light house keeping. Business girls preferred. Apply 543 Waterford street. 3d 69 5791

ROOM SUITABLE FOR 2 GENTLEmen and garage. Apply Box 5785. Examiner. 3d 69 5785

TO RENT—7 ROOMED BRICK house ,hardwood floors. Apply 179 Dublin street. 3d 69 5776

FOR RENT—193 SMITH ST., FIRST class house ,large garden, good locality. Apply 182 Dublin street. 6d 72 5775

HOUSE TO RENT FURNISHED OR unfurnished. Hot water heating. 327 Downie street. 6d 69 5681

TO RENT—CORNER STORE WITH dwelling also modern apartment, heated 'Phone 1232J. Apply 451 Water street. 6d 70 5722

TO RENT— MODERN 7-room house. All conveniences, large garden at 521 Romaine street. Apply 701 George street. 6d 69 5676

522 SHERBROOKE ST., TO LET — seven roomed brick. All conveniences, except furnace, $25.00. Apply 311 Boswell avenue. 'Phone 129M. 5d 69 5737

TO RENT—COMFORTABLE LITTLE six roomed house, conveniences. Garden. Four roomed apartment. Apply 183 Antrim street. 'Phone 2211F. 3d 69 5782

FOR RENT
MODERN HEATED APARTMENT IN Bank of Commerce Building. Immediate possession. Apply 437 George street. dtf

THREE FURNISHED ROOMS AND front balcony on bathroom flat, clean and complete. Suitable for business couple. Call to inspect. No children. 508 Bolivar street. 3d 69 5749

FOR RENT—HEATED OFFICE ON George street. Apply 437 George street. dtf.

TO RENT— NO. 173½ SIMCOE ST. Suitable for store or office. Immediate possession. Apply 437 George street. dtf.

FOR RENT— SMALL STORE ON George street. Centrally located. Immediate possession can be arranged. Apply No. 437 George street

HOUSES, REAL ESTATE

FOR SALE—NEW HOUSE. CORNER Elias Avenue and Charlotte street. Modern in every respect. Easy terms of payment. Apply 437 George street. dtf.

10-ROOM BRICK HOUSE, NORTH end all modern, $5,000 with two hundred payment. Easy terms. See this one. Would exchange for small central house. Apply 344 King street. 16 18 20-5710

FOR SALE OR RENT — 100 ACRE farm in township of Otonabee will exchange for house town. Apply 306 Burnham. 3d 69 5786

LOOK! 4-ROOMED COTTAGE $15 per month; cover principal and interest. Small down payment. Good Lot two blocks north of the C.G.E. Apply 292 Dalhousie street. 5d 72 5823

FOR SALE — CHOICE BUILDING lots on Weller street and Monaghan Road, also lot with small house on Donegal street. Apply 408 Monaghan Road. 3d 71 5842

CLOSE TURBANS.

Close turbans of black crepe or satin are returning to favor with smart women. Usually a jet or jeweled pin is added.

SILVER CLOTH.

Bands of silver cloth make effective trimming for a blue cloth dress that has a jacket to match.

BRISK BUYING FARM PRODUCE

Butter Quoted on Market At 35 and 40 Cents—Eggs 35 and 36.

FRUIT PLENTIFUL.

Buying was brisk on the farmers' market this morning, and there was plenty of produce to satisfy all demands. Dairy supplies are not any lower in price. Butter was quoted from 35 to 40 cents a pound, eggs were 35 and 36 cents a dozen. Chickens were 28 and 30 cents a pound and ducks 25 cents.

Wild grapes at 40 cents a basket were offered in the basket section, and there were late strawberries at 25 cents a box. Three bright-eyed little children were selling bunches of marigolds at a dime and small green peppers at 3 for ten cents. One woman had green tomatoes at 35 cents a large basket. A man had home-made woollen socks at 50 and 75 cents a pair.

Flowers can be bought at many of the tables, and the arrangement of some of the bouquets shows a good deal of artistic perception.

A lovely bunch of pale pink and white asters clustered about a big rose might be had for a nickel, there were combinations of deep purple asters and blazing orange marigolds and gladioli made stately bunches all by themselves.

Down stairs plums were doing a big business, Blue 55, Lombards, 60 and green gages, 65, were the quotation at one corner; another man had blue plums at 3 quarts for a quarter with big glass plums at 2 quarts for the same two bits, while blue plums and green Lombards sold for 40 cents a basket at another cart, and blue damsons were 4 quarts for twenty five cents.

Eating pears were 60 cents a peck, or, as one man who had an eye to psychological effect termed it, "30 cents for half a peck" And pickling pears were 25 cents a basket.

Melons were new arrivals this morning, ranging from the small egg shapes at a nickel apiece to the big 'Montreal" type at half a dollar. Water melons were 25 cents apiece, in fair sizes.

Apples were not as plentiful as on last Saturday's market. Good looking windfalls were 25 cents a peck, and big Wolf Rivers the same price.

Peppers ranged in price from 25 cents a dozen for the small variety to 40 cents a dozen for larger samples. String beans were 25 cents for two quarts, red onions forty cents a peck, and small white onions 50 cents, tomatoes were 35 cents a large basket, and potatoes 20 and 25 cents a peck or a dollar a bag.

Golden Giant corn was selling at 2 dozen for a quarter, and Golden Bantam at 10 cents a dozen.

Crabapples were 50 cents a peck.

Clover honey sections upstairs were 30 cents apiece.

Five-pound pails were priced at 80 cents for the clover and 60 cents for the amber variety.

LAKEFIELD FAIR OPEN NEXT WEEK

G. N. Gordon Will Perform Formal Ceremony—Donates Six Cups For Competition.

The Lakefield Fair will be opened on Wednesday next by G. N. Gordon, K.C., M.P., Deputy Speaker of the House of Commons, the ceremony taking place at 1.30 o'clock.

Six cups donated by the Member for West Peterborough, for competition under the auspices of the Lakefield Agricultural Society, have been apportioned as follows, each cup to be won three years in succession:

Best horse on halter, any age.

Best pen of sheep, pen to be composed of ram, ewe, shearling, ewe lamb.

Best cow, dairy purpose, any breed.

Best pen of hogs, any breeds.

Best collection of home made cooking.

Best collection of vegetables.

T. Braden is secretary of the Society.

Children Must Give Up Seats To Their Elders

But Girls of Twelve Are To Be Treated as "Ladies" Under New Rule.

BERLIN, Sept. 20.—(Canadian Press.)—Twelve year old flappers are to be treated as "ladies," according to regulations issued by the Berlin Street Car Company to its employees.

Generally, children are to give up their seats in favor of persons of age and are to be asked to do so by conductors if their parents do not. "Girls of more than twelve years, of age, however, are ladies and need not give up their seats," say the regulations.

PERSONAL

MATRIMONIAL AND FRIENDSHIP Photo Magazines, 30c: no stamps. Sent privately sealed. Box 5, Isherwood, Ont. s-t-f 1980

LADIES ONLY.
OUR BOOKLET LADIES' FRIEND mailed in plain envelope, free. Casier 2422, Montreal. -30-3-13-20-27-4 w 4-11-18-25-5-9-3194

The
Heintzman & Co.
PIANO

First made in 1850--74 years ago--leads today as the world's finest made piano

From its beginning in 1850 the pianos of "Ye Olde Firme," Grands and Uprights, took first place. Each year has added to their reputation and success. There has never been any lowering of their standard—a steady and persistent uniting of the highest ideals of art with an intensely practical experience in piano-making has been followed.

—Leading in all things that constitute a high-class piano, we have at all times screened the beauty of tone that dominates every instrument bearing the name of "Ye Olde Firme."

Heintzman & Co. Ltd.

Royal Bank Building Cor. George and Hunter Sts.

Preacher Meets the Devil in Prohibition America fi

And Sees His Handiwork In Fashion Shows On Ship

LONDON, Sept. 20.—(United Press.)—Dr. D. J. Jones, of the Bournemouth Congregational Church, went over to Prohibition America to take a rest from his life work of fighting the devil. He soon came back, having found that the devil did not spend all his time in Bournemouth. He was unable even to get a rest on the voyage back "My daughter and I hardly spoke to anyone on the ship," he said. "The passengers belonged, as it seemed to me, to the rich and loud set. The ladies turned the ship into a fashion parade. Almost all of them smoked cigarettes and drank cocktails."

HELP WANTED.

EARN TEN TO FORTY DOLLARS weekly from now until Christmas with the best line of Personal Greeting Cards. Ladies or gentlemen Whole or spare time. Samples free. We pay weekly. Write to-day for information. Dept. C., Master-Kraft Greeting Card Company, Toronto, Ont. 24d 77 3208

HELP WANTED—Male

WANTED—MEN TO WORK IN GRAvel pit Apply Archie Patterson. 'Phone 484 ring 15. 3d 70 3469

WANTED—FIRST CLASS MECHANic. Apply East City Garage, 40 Driscoll Terrace. 3d 70 5820

WANTED—FIREMEN, BRAKEMEN beginners $150-$250 (which position?) Railway Box 5379, Examiner office. 5379
2-6-8-9-13-15-16-20-22-23-27-29-30-6

MAKE MONEY AT HOME—$1 TO $2 an hour for your spare time writing show cards for us. No canvassing. We instruct and supply you with work. West-Angus Showcard Service 39 Colborne Building, Toronto.

AUTOS FOR SALE

FOR SALE— CHEVROLET TOURING car in first class condition. 'Phone 1899J. 3123-4600

AUTO FOR SALE—A GOOD LOOKing 5 passenger car for sale. Cheap for cash, or would consider deal for yacht or radio. Box 5815 Examiner. 3d 70 5815

FOR SALE—FORD TRUCK. CHEAP Apply 464 Stewart street. 3d 71 5839

FOR SALE—LATE MODEL FORD touring in perfect condition with starter, four almost new cord tires and a spare, shock absorbers and other extras. Must be sold Saturday Sept. 20th for $290 or nearest reasonable offer. Terms if desired. 39 Conger street. 'Phone 5155J. 2d 69 5809

TEAMING AND CARTING

WANTED— MOTOR CARTING, ALL kinds ,long or short hauling. Beatty Bros. 'Phones 2169-991r2.

BABY CARRIAGES, ETC.

FOR SALE—BABY'S SMALL CREAM carriage $5.00. Apply before 1.30 or after 4.30. 177 Romaine street, (side entrance). 3d 70 5799

FOR SALE—BABY CARRIAGE OLD ivory finish in good condition. 327 Downie street 3d 70 5819

LIVE STOCK FOR SALE

FOR SALE—5 YEAR OLD COW, JUST freshened. 'Phone 1768J. 3d 70 5802

FOR SALE—ONE (1) TEAM, GREY Percheron Horses, six years old, well matched. Apply J. M. Lucas, Downeyville, Ont., 'Phone Omemee 42 ring 1-2. 7d 71 5711

FOR SALE — 1 BLACK MARE, 12 years old, 1 Bay Horse, 6 years old, 1 two seated rubber tired carriage Good as new. Apply 425 Mark street W. J. Rome. 3d 69 5780

WHIP IN PITCHER.

Whip cream in a pitcher instead of in a bowl if you want to do it without spattering and in less time.

7-roomed Brick, all modern; oak floors up and down; electric range; garage; west side $5100
7-roomed House; Central Park location, plumbing; good buy $4000
6-roomed Brick, 2-piece plumbing, furnace; good lot; west side $3700
6-roomed Brick Bungalow; modern but furnace; west side $3500
6-roomed Brick Bungalow; water light, furnace; township taxes, south. $3500
6-roomed Brick, 2-piece plumbing; west side $2800
6-roomed Frame, water, light, gas; nice location; south; terms $2400
6-roomed Frame Cottage; plumbing; ¼ acre lot; north $1900

Some Good Houses to Rent.

P. E. Rutherford Agency

282 George Street — 'Phone 142J

FOR SALE.

$2000—6-roomed frame House, $200 cash; balance as rent.

$4800—8-roomed Brick, all modern, west end; good buy.

$3000—6-roomed Brick, all modern except furnace; central; easy terms.

Best site in the city for coal or wood yard; also two good dwellings; railroad and steamboat accommodation.

$4600—8-roomed House; all modern; good location; see this.

$3800—Double Brick House; 6 rooms each; 2 piece plumbing; central.

7500—150 acres, good land; barn 100 feet by 40 feet; water all three; hard and soft water in the house; 40 acres, balance clear would exchange for house in the city.

J. CHAMBERS & CO.

354 WATER STREET.
'Phones: Office 1719J; Res. 1594W.

Lot For Sale BY TENDER

Tenders, addressed to John J. Stewart, Peterbo. gh Post Office (general delivery), for the purchase of

Part Lot No. 12

MONAGHAN ROAD,

Will be received up to Saturday night, Septembe. 27. Property is situated just south of Mount St. Joseph.

Lot includes brick house, barn 30 x 40, driving shed, and good well.

Successful tenderer will be notified by mail. For further particulars apply to

John J. Stewart

Peterboro P. O.

Sept. 20-24-27—3500

CANADA GRAIN KING DIED AFTER STROKE

James Carruthers Was An International Figure In Big Business.

MONTREAL, Sept. 20.—(Canadian Press.) — James Carruthers, grain merchant and director of financial institutions, picturesquely referred to in past years as "Canada's Wheat King," died last evening at Montreal General Hospital, to which institution he had been taken in the afternoon following a seizure in his office.

Mr. Carruthers had during the early part of the day shown his usual interest in business, but after lunch he complained of an illness and was then hurried to the hospital. Hemmorhage of the brain ensued and death followed.

Mr. Carruthers was known from coast to coast and beyond the boundaries of the Dominion, because his particular activities made him an international figure and his name was well known in the United States and Europe. The late Mr. Carruthers was born in Toronto, August 13th, 1853.

LEAVE POSTERITY TO DECIDE GUILT

German Nationalist Party Capitulates—No Innocence Note.

BERLIN, Sept. 20. — (United Press).—The German Nationalist party capitulated yesterday.

After months of loud protestations that Germany must send an innocence note immediately, the party decided to accept Prime Minister MacDonald's idea that history, in half a century, will decide Germany's war guilt.

Furthermore, the party is willing to let Herr Marx and Herr Stresemann retain the head of the Government should they enter the Cabinet.

Lord Parmoor sent a letter to Germany last night saying he regretted the disagreeable incidents making mountains of mole hills through the "discussion of unimport details."

WANTED

SALESMEN AND MERCHANTS

If you have the ability to reach prospects for made-to-measure men's clothing, you can easily make upward of $100 weekly, representing Canada's largest exclusive organization, with a Dominion-wide reputation for value giving.

Merchants will find it very profitable to incorporate this line with their own Good territories open. Apply NOW.

ROBINSON CLOTHES LIMITED
37 Mayor St., Montreal. Dept. D.

Notice of Sale of Lumber

The lumber on the Detour at the Lakefield Bridge will be sold to the highest bidder on Wednesday the 24th., Inst., at 10 o'clock a.m.

It will be sold as it stands, the purchaser to remove same using precaution as to injury of Government Dam now carrying said Detour

Purchaser to be responsible to the Government as to careful removal of such material. Removal to take place immediately.

WM. BROWN,
Chairman Roads and Bridges, County of Peterboro.
Peterboro, September 17th., 1924. 3d 69 3448

H.P.LINDSAY

AGENCY CO.

All Kinds of Insurance Written. 24 FIRST CLASS COMPANIES.

List your house to rent with us. We have good tenants waiting for good clean houses.

For sale, we have places from $1200 to $18,000, in all parts of the city.

Now that the fall is coming, don't forget that fire insurance. We have some of the best companies, both tariff and non-tariff, (24 companies.)

We can give you protection of the best: Fire, Life and Automobile.

THE SECURITY LIFE COMPANY guarantees the profits on their policies. Why buy a pig in a bag?

A. EASTWOOD, Agent
Office 'Phone - 341.
H P. Lindsay, Residence 1291W.

150 acres of first class farm land, nearly all working land. Fine brick house and bank barn, situated about 6 miles from Peterborough on the Keene Road, owner will give good terms, and immediate possession. Price $10,000.00

120 acres of good land, 75 acres working land, balance is pasture and wood, well fenced and watered, stone house and good barn, driving shed, etc., 1 1-2 miles from city. Owner would exchange for a property in city. Price $5500.00

Brick house, situated in the north end containing 8rooms, all improvements large lot with frame building, suitable for garage. Owner would exchange for smaller house or will sell on very easy terms. Price $4600.00

Brick house, situated in East City, containing 6 rooms, partly modern, large lot with splendid hen house. Owner would exchange for a few acres of land. Price $2700.00

House to rent, partly modern, situated in centre part of city. Immediate possession. Rent $25.00

Apartment to rent, very central, modern, immediate possession. Rent $30.00

For inspection and further particulars apply

J. T. O'CONNELL & CO.

186 Hunter Street
'Phones: Office 376. Residence 1359
Mr. A. Mills, Agent, 'Phone 1403W.

To rent modern house, laundry tubs. 301 Margaret avenue.

Three acres, brick house, close in trade on 100 acres.

$5,700—Modern brick, hardwood floors hot water heat, fine stables. Central.

$6,000—Pressed brick, modern, hot water heat, west residential.

$5,500—Dandy new bungalow. Entirely modern, beautiful sun room and garage. Residential.

$250.00 — Lot close to Prince Wales school.

$250.00—Lot on Princess street between Aylmer and Park.

$15,000.00—250 acres, hip barn, 40x105 stabling complete, straw barn 36x75, implement house 25x70 hen house 20 x20, water all through buildings, complete equipment of slings, feed carriers, and feed trucks, hay forks and etc. Modern brick bungalow, three piece bath, and furnace. Buildings alone would almost cost the amount asked for the entire property.

H. J. McCANNON.

140 Simcoe street. 'Phones 46J-772 Nugent Phone 1693M.

Telephone 790 When You Want Your
Piano or Organ Tuned
Player Pianos a Specialty
All Work Guaranteed
W. H. CUNNINGHAM
560 Weller Street

CHINA PAINTING
Mrs. Langley McCarthy Teaches Biscoffs' New and Beautiful Work in
CHINA PAINTING

COAL—COKE—WOOD
Stove, Nut, Pea, Anthracite, Nut Coke, Pocahontus, Hillman Coal, Hardwood, Hard Slabs, Mixed Slabs.

H. H. DINSDALE

Phone 153. 191 1-2 Charlotte st

DAVIS-THOMPSON COMPANY, LTD.

Insurance and General Agency

433 GEORGE ST. PHONE 40

4% INTEREST, compounded Half-Yearly, Paid on Deposits

One Dollar opens an account. Special facilities afforded Depositors for the convenient transaction of their business, and accounts are subject to cheque withdrawal.

For Sums of $100 and upwards this Company's Debentures are issued in terms of one to five years.

Bearing INTEREST Half-Yearly at - - - 5%

435-437 George Street Peterborough

FOR style, comfort and economy there is nothing to equal

Sold from Coast to Coast

The Eastern CAP

Canada's National Headpiece

33

ONTARIO APPOINTS IMMIGRATION AGENT

New Post Created To Prevent Shipping of Immigrants To West.

TORONTO, Sept. 20.—(Canadian Press).—The creation by the Ontario Government of the post of Immigration Agent, and the appointment to it of Captain F. H. Stewart, was announced yesterday at the Parliament Buildings by Hon. John S. Martin, Minister of Agriculture.

The new position is designed by the Government to combat in the British Isles, influences which send a flood of British emigrants to Western Canada instead of to Ontario. Capt. Stewart, who has already left for overseas to take up his duties, is an experienced immigration official.

The Immigration Agent, Hon. Mr. Martin stated yesterday, would be expected to serve as a point of contact between the immigration officials of the British shipping companies, the immigration officials of the Dominion Government, and the opportunities which face British settlers in that province.

ST. MARK'S (ANGLICAN) CHURCH, OTONABEE.

Rev. J. L. Hughes, Incumbent.

Sunday next: Feast of St. Matthew—Apostle and Martyr.

Harvest Thanksgiving Service, 2.30 p.m., Anthem by St. George's, South Peterborough, choir.

Sermon wil be preached by the Rev. G. Bousfield, of Ottawa.

The following Tuesday, September 23rd, a harvest home (fowl) supper, and concert, will be held in the Foresters' Hall, opposite the church.

Supper served from 6 to 8 p.m.

Supper and concert 50 cents.

Concert programme will be given by Peterborough artistes.

SMITH WAS ONLY A RUBBER STAMP

Admits Under Cross Examination That He Was Mere Bookkeeper.

TORONTO, Sept. 20.—(Canadian Press). — "It seems to me your duties might almost have been performed with a rubber stamp" Crown Prosecutor D. L. McCarthy, K.C., was constrained to say when he took up the cross-examination yesterday of Ocean G. Smith, former chief accountant of the Home Bank, after the latter, during a long examination by his counsel, Gordon N. Shaver, had disclaimed the responsibility for many transactions and reiterated that he was merely carrying out instructions.

"That's almost correct," was the astonishing reply made by the accused. In some degree this brief comment and equally brief reply, epitomized the proceedings during the day, consisting as they did of the accused under examination stating that he merely acted as bookkeeper and holding firmly to that statement under persistent cross-examination.

KING'S WHARF NEWS

KING'S WHARF, Sept. 20.—The Misses Agnes and Hazel O'Neill returned to St. Joseph's Academy in Lindsay, Monday to continue their studies.

Miss Lucy Sullivan has returned to Lindsay to resume her studies there.

Mr. Wm. Herlihey jr., accompanied by his friend Mr. H. Amphore both of Erie, Pa., returned to that city Wednesday after a pleasant visit with the former's parents Mr. and Mrs. Wm. Herlihey Sr.,

Messrs. Daniel and Fergus O'Neill motored to Cobourg Sunday and spent the day.

Mr. Walter Mitchell of Omemee made a business trip through here Friday.

KEENE SCHOOL FAIR

KEENE, Sept. 18.—Otonabee held its annual School Fair on Tuesday in the Skating Rink and Agricultural Grounds adjacent to the Rink. The Fair was under the supervision of Mr. McCrea of Norwood, agricultural representative, who stated that this Fair was the largest and best Fair held here yet. There were five hundred entries, an increase of one hundred over last year. The fruit and vegetables were of a splendid quality. A great deal of praise (as well as comment) was given to the girls who did the cooking and canning for the Fair.

There were six schools represented. The teachers are:—Miss Joy, Mather's Corners; Miss Tudhope, Zion; Miss Nelson and Miss Ellis, Keene; Miss Broadworth, 6th Line; Miss Bolin, Lang.

Oats, Banner, sheaf from lot, 3 in. diameter—S.S. 14, Helen Stark.

Wheat, Marquis, sheaf from plot, 3 in. diameter—S.S. 14, David Henderson; John Henderson.

Field corn, Wisconsin, six stalks, with ears attached—S.S. 7, Bert Mauley; S.S. 4, Roy Richardson; S.S. 5, Bissel Dairs.

Sweet corn, Golden Bantam, six ears attached—S.S. 14, Donald Wilson; S.S. 14, Irene Henderson; S.S. 4, Edith Nelson; S.S. 2, Margaret Patterson.

Green Mountain, 1 peck from plot—S.S. 14, Jean Stark; S.S. 5, Isabell Davis; S.S. 4, John Kempt; S.S. 4, Roland Remir.

Mangolds, mammoth long reds—S.S. 4, Stewart Nelson; S.S. 2, Chas. Redpath.

Turnips, Purple Top Swede, six turnips from plot—S.S. 7, Albert Kempt; S.S. 7, James McIntyre; S.S. 7, Harold Wilson; S.S. 14, Gordon Manley.

Beets, Detroit Dark Reds, six beets from plot—S.S. 7, Rita Wilson; S.S. 4, Constance Passey; S.S. 4, Marion Gillespie; S.S. 7, George Toyloe.

Table bouquet, Asters, from plot—S.S. 7, Alberta Comrie; S.S. 14, Irene Henderson; S.S. 4, Katherine McCarthey; S.S. 14, Cecil Manley.

Table bouquet, Phlox, from plot—S.S. 14, Donald Wilson.

Table bouquet, Cosmos, from plot—S.S. 14, Gordon Manley.

Table bouquet, Marigolds, from plot—S.S. 14, Lillian Henderson; S.S. 5, Aileen Donaldson; S.S. 4, Marion Gillespie; S.S. 14, Alta Wilson.

Table bouquet, Salpiglosis, from plot—S.S. 14, Thelma Henderson; S.S. 5, Helen Donaldson.

Table bouquet, home garden—S.S. 4, Jean Cameron; S.S. 4, Billie McLauchlin; S.S. 4, Jean Nelson; S.S. 7, Alberta Comrie.

Best Cockerel—S.S. 7, Willie McIntyre; S.S. 14, Lillian Henderson; S.S. 2, James Hogan.

Best Pullet—S.S. 7, Willie McIntyre; S.S. 14, Thelma Henderson; S.S. 2—Malcolm Sloan.

Best pen containing Cockerell and two or more Pulletts—S.S. 14, John Henderson; S.S. 14, David Henderson; S.S. 2, James Sloan; S.S. 7, Willie McIntyre.

Dozen white eggs—S.S. 4, Marion White; S.S. 4, Sinclair Comrie; S.S. 4, Marion Kempt; S.S. 2, Gladys Turner.

Dozen brown eggs—S.S. 14, Cecil Manley; S.S. 2, W. Scott Miller; S.S. 14, Helen Stark; S.S. 4, Donald Dindsdale.

Best halter, broken or trained colt—S.S. 7, Harold Wilson; S.S. 2, Frank Walsh; S.S. 2, Eddie Walsh.

Best halter, broken or trained calf—S.S. 4, Stewart Nelson.

Winter apples, of any variety, named—S.S. 4, Louis McCarthey; S.S. 7, Earl Kempt; S.S. 7, Albert Kempt; S.S. 7, Bessie Kempt.

Box containing school lunch for one—S.S. 14, Lillian Henderson; S.S. 4, Katherine McCarthey; S.S. 4, Jean Nelson; S.S. 14, Irene Henderson.

Cookies, plain, half-dozen—S.S. 5, Aileen Donaldson; S.S. 14, Lillian Henderson; S.S. 7, Zita Wilson; S.S. 4, Jean Nelson.

Exhibit of canning, 1 pint of vegetables, 1 pint of fruit, in glass jars—S.S. 7, Zita Wilson; S.S. 2, Violet Miller; S.S. 5, Isabelle Davis; S.S. 14, Lillian Henderson.

Clothes-pin apron, hand-made—S.S. 4, Margaret Campbell; S.S. 14, Lillian Henderson; S.S. 14, Irene Henderson; S.S. 8, Rita Redmond.

Guest towel, hand embroidered S.S. 4, Margaret Dindsdale; S.S. 14, Lillian Henderson; S.S. 14, Irene Henderson; S.S. 4, Margaret Campbell.

Dressed doll—S.S. 4, Ada Melling; S.S. 7, Kathleen Davis; S.S. Abson Weir.

Seven kinds of stitches worked with red thread on white cotton and named—S.S. 5, Helen Donaldson; S.S. 4, Constance Passey; S.S. 4, Katherine McCarthey; S.S. 4, Mary McCarthey.

Model of a horse saw—S.S. 4, Roland Rennie; S.S. 2, W. Scott Miller; S.S. 2, Eddie Miller.

Hammer handles (boys under ten years)—S.S. 2, Charles Redpath; S.S. 2, Earl Miller.

Collection of twenty weeds, named—S.S. 7, Zita Wilson; S.S. 5, Isabelle Davis; S.S. 5, Joseph Hogan; S.S. 4, Bertha McCarthey.

Collection of twenty weeds, named—S.S. 8, Rita Redmond; S.S. 5, Aileen Donaldson; S.S. 5, Laura Hogan.

Collection of forty-two insects, named—S.S. 8, Rita Redmond; S.S. 5, Isabelle Davis; S.S. 4, Marjorie Irvine.

Collection of twenty plant diseases and insect worked, named—S.S. 5, Aileen Donaldson; S.S. 8, Laura Hogan.

Collection of twenty native woods—S.S. 5, Russel Davis; S.S. 7, Harold Wilson.

Primary and First Classes—Alphabet written in capital and small letters, figures written from one to ten, three times inclusive—Class 4, Verna Dickson, Bobbie McLauchlin, Dick Esson, Grace McCarthey.

Writing—S.S. 7, Kathleen Davis; S.S. 7, Kate Thompson; S.S. 4, Sinclair Comrie.

Writing—S.S. 7, Laura Hogan; S.S. 4, Jean Cameron; S.S. 2, Helen Weir.

Pencil drawing of farm animal—S.S. 5, Joseph Hogan; S.S. 2, Kathleen Walsh; S.S. 5, Laura Hogan.

Plan of model farm of 100 acres, showing location of buildings, fields, fences and lawns—S.S. 5, Laura Hogan; S.S. 5, Aileen Donaldson; S.S. 4, Jean Nelson.

Public speaking—S.S. 2, Edna Thickson; S.S. 7, Dorothy Manley; S.S. 4, Jean Nelson.

Singing—S.S. 5, Aileen Donaldson.

Weed naming contest—S.S. 4, Edith Nelson; S.S. 7, Harry McIntyre; S.S. 7, Harold Wilson.

Driving contest (boys)—S.S. 4, Stewart Wilson; S.S. 7, Harold Wilson; S.S. 2, Scott Miller.

Driving contest (girls)—S.S. 4, Edith Wilson; S.S. 2, Violet Miller; S.S. 4, Rita Wilson.

Personals.

Miss Barlow, who has been a guest of Miss Annie Bolin, has returned to her home in Winnipeg.

Mr. William Kempt and sons, David and Archie, were in Toronto last Friday and Saturday to attend the funeral of Mr. Kempt's son-in-law, the late Edward Cronk.

Mrs. Thomas Manley, of Detroit, is visiting her sister, Miss Minnie Brown.

Mr. and Mrs. William Nelson, Mr. and Mrs. John Plunkett, of Peterboro, were guests on Sunday at the home of Mrs. William Nelson.

Miss Belle Wilson, of Toronto, is visiting her mother, Mrs. William Nelson.

Officers and members of Keene L.O.B.A. visited Vimy Ridge Lodge, Peterboro, on Tuesday evening.

Mrs. Hugh Renwick has returned home from Toronto.

Mr. Scott Dickson and daughter, of Toronto, visited Keene friends on Sunday.

Edmond Foley was removed to St. Joseph's Hospital, Peterboro, on Monday evening suffering from an attack of appendicitis. Mr. Foley is still very ill.

Mrs. David Hastie is recovering nicely from an operation she recently underwent at the Toronto General Hospital.

VOICE OF PEOPLE

Peterborough,
Sept. 19, 1924.

To the Editor Examiner.

After going to the splendid exhibit of flowers in the Armouries held under the auspices of the Peterborough Horticultural Society it occurred to me that the bare outlines of the Armoury might be much improved and made quite attractive by the planting of vines along the east front and by a row of trees. From George street this front looks very bare as a background to the park, and I would suggest to our efficient and energetic member, Mr. Gordon, that he might induce the proper authorities to attend to this. The effectiveness of vines as a means of beautifying otherwise plain business buildings can be judged by looking at the J. J. Turner & Sons building, and those of the Canadian Woollens and the De Laval Company.

Our public schools might also be improved in this way, and if vines were planted at the Inverlea and Hunter street bridges in such a way that they would grow over the outside it would make these bridges much more attractive. This could be done at a very small expense.

Yours, etc., "H."

To the Editor Examiner.

Dear Sir,—Of the many evils caused by drink, the worst is degeneracy, by which I mean the poisoning of so many babes before they are born so that a large number die before they are a year old. Those that grow up are sure to be defective in some way. A large number die of consumption. Others are just nervous weaklings and very few are able in time of war to pass the medical examination. Many a family born of strong parents I have seen almost wiped out by tuberculosis.

I used to wonder at this until Government commissions in several countries revealed the fact that alcohol, whether in the form of beer, wine or spirits, lessened the power of the system to defend itself against disease, thus striking at the very foundation of our national vitality.

Drunkenness, poverty and crime are bad enough, but the poisoning of the infants is horrible and still there are men anxious to increase the dreadful business, for that is what so-called Government control has done wherever tried. A great many plans have been tried to lessen the drink evil, and prohibition is the only one which has proved satisfactory. Maine has had it over seventy years and Kansas over forty-four, and they are quite satisfied with it and have little trouble in enforcing it, and now the United States have put it into their Constitution forever. It has done wonders for us here, but we must give it time. No other law is enforced any better and no other law has done one-tenth of the good which prohibition has.

It is being savagely attacked. Come out and save it or we will get what they have in Quebec, Manitoba and British Columbia—a perfect flood of drink and a plague of bootleggers.

H. ARNOTT, Sr.,
18 Ontario avenue,
Hamilton, Ont.

EMBROIDERY

Tiny Japanese or Chinese figures in embroidery are seen parading about waist bands, hat bands or borders generally.

MEASURING CUPFULS.

To measure a cupful of dry material like flour or sugar, fill the cup with a spoon or scoop and level off with a case knife.

GEORGE STREET METHODIST CHURCH

Rev. W. Harold Young, M.A., B.D., Pastor

The Pastor will preach at both Services

11 a.m.—"A Word For Thomas"

7 p.m.—"Snaring The Bluebird"

Soloist for to-morrow: Dorothy Allan Park

Music under direction of John H. Renwick.

ALL WELCOME

TRINITY CHURCH

REV. A. J. LANGFORD, Pastor

11 A.M.—"The Church's Opportunity"

3 P.M.—Sunday School

7 P.M.—The Pastor will preach

P.M. Anthem—"At Even Ere the Sun Was Set".....Turner

Contralto Solo—Selected.....Mrs. E. Kitney, A.C.A.M.

GEO. H. KING, Organist

ST. JAMES

Romaine and Aylmer PARSONAGE: Romaine and George

REV. J. D. RICHARDSON, M.A., Pastor

11 A.M.—"Keeping the Home Fires Burning"

3 P.M.—Church School

7 P.M.—"Why You Should Place an X After the First Question on the Ballot in the Coming Plebiscite"

Excellent Music by the Choir

Inspiring Singing by the Congregation

"THE FRIENDLY AND FAMILY CHURCH"

Mark Street Methodist Church

REV. R. BAMFORTH, B.A., Pastor 378 Mark Street

Morning—"VICTORY OF FAITH"

Evening—"IMPULSES, SHOULD I FOLLOW THEM"

VICTOR BOORMAN, Organist and Choir Leader

PRINCE IN MOVIE ACT.

H.R.H. Thought Acting Was Rather Good Form.

SYOSSET, N.Y., Sept. 20.—(Canadian Press).—On his own private lawn, cut off from public gaze, with only the members of his staff and half a dozen motion picture and newspaper photographers present, the Prince of Wales did an act for the movies in a manner that indicated that he thought it rather good fun.

When the cameras were set up, the Prince, in a light grey check suit, came gaily out of the door. With a smile and a puff of cigarette smoke, he placed himself in the hands of the photographers with, "Well, what am I supposed to do?"

The Prince went off to one side to greet several guests and then skipped back to receive further direction from the movie leader.

MAURETANIA'S SPEED COSTS $16,000 A DAY

Liner's Engineers Tell of the High Power Developed In Furnaces.

LONDON, Sept. 19.— Engineers of the Cunard line yesterday revealed several generally unknown facts regarding the record-breaking Mauretania.

Three weeks ago the liner set new figures for the eastward crossing of the Atlantic, and her most recent achievement left New York and London only five days apart This speed costs her owners $16,000 a day.

The experts attribute the wonderful speed of this seventeen-year-old steamship to the installation of oil-burning furnaces in 1922.

The shaft horse-power necessary for an average speed of 26.25 knots which the Mauretania maintained throughout her record-breaking voyage, approximates 88,000. On the last day, from 12 m. to 5.42 p.m., nearly six hours, coming into Cherbourg, she averaged the astonishing speed of 28.25 knots. To obtain this, her engines had to develop 120,000 shaft horse-power.

As the speed increases there is a corresponding rise in the consumption of fuel. Assuming that the consumption is one pound per shaft horse-power per hour, the amount necessary for a day's steaming at 26.25 knots is 820 tons. With oil at $20 a ton, the price of a day's travel is about $16,000.

DOZEN CARS OFF.

Grain Train's Mishap at Collins' Bay—No One Hurt.

KINGSTON, Sept. 20—More than a dozen freight cars, loaded with grain, left the rails on Friday at Collins Bay station and were piled along the tracks and in the ditch, when a C. N. R. east bound freight was suddenly derailed about ten a.m. The locomotive left the tracks and plunged along over the ties, but in some unexplained manner got itself back on the rails again.

The tracks were badly torn up, traffic being completely tied up both to the east and the west for several hours. At 2 p.m. the wrecking crew had arrived and all efforts were being put forth to have the line cleared again in a short a time as possible, No one was injured. Passengers trains were kept running by sending them around via Harrowsmith.

Campbellford, News

FOR SALE,

Residence on Grand Road, fine location, with all modern conveniences. Electric wiring for all appliances. Oak floors, with hardwood trimmings. Good garden, including two lots. Apply to Mrs. I. T. Frederick, Campbellford, Ont. 'Phone 165-W. 1d-60-3492

NEW FOREST LANDS.

The United States has acquired ownership to 2,122,970 acres of new forest lands in the south and east, in accordance with a law passed 13 years ago, providing for th epurchase of forest lands on the watersheds of navigable streams. The purpose is to perpetuate these forests which prevent floods and erosion and promote the regularity of stream flow.

ANGLICAN.

ST. JOHN'S CHURCH.

Rev. R. C. Blagrave, D.D., Vicar,
Rev. Maurice R. Kingsford, B.A.

8:30, Holy Communion.
11 a.m., Very Rev. Dean Lloyd.
3 p.m., Sunday school and Bible Classes.
7p.m., Very Rev. Dean Lloyd, of Halifax.
Frederick G. Mann, Organist and Choirmaster.

ST. GEORGE'S CHURCH.

Braidwood Avenue — South Peterborough.

(Rev. J. L. Hughes, Rector.)
Sunday, September 21: Feast of St. Matthew, Apostle and Martyr.
10 a.m., Sunday school.
11 a.m., Litany and Eucharist.
Sermon wil be preached by Rev. Crompton Sowerbutts, of Fond-du-Lac.
7 p.m., Evensong.

ST. LUKE'S CHURCH.

Cor. Rogers and Robinson Streets.
Rev. Geo. J. Bousfield, B.A., Rector.
Services at 8 a.m., 11 a.m., and 7 p.m
Sunday school at 3 p.m.
A.Y.P.A. Corporate Communion at 8 a.m.
The Rev. George Bousfield of Ottawa, will preach at 11 a.m., and the Rev. Crompton Sowerbutts of Fond du Lac, Wisconsin, at 7 p.m.

ALL SAINTS' CHURCH.

Cor. Rubidge and Sherbrooke Streets
Rev. J. Douglas Paterson, Rector.
10 a.m., Sunday school.
11 a. m., Holy Communion.
7 p.m., Evening Prayer
The Rector will preach at both services.

ST. PETER'S CATHEDRAL

7:30 and 9:00, Low Masses.
10:30, High Mass.
7 p.m., Evening Devotions.

MISCELLANEOUS.

INTERNATIONAL BIBLE STUDENTS' ASSOCIATION
(George Street, Over Nugent's Drug Store.)

Meetings for Bible Study:
Sunday Morning, at 11 a.m., Children's Class.
Sunday evening, at 7 p.m.
Wednesday evening at 8 p.m., Praise and Testimony Meeting.
Friday evening, at 8 p.m., Rev. 21.
All welcome. No collection.

TRUTH MISSION.

REV. DAVID McKEE, PASTOR.
Sunday school, 9.45 a.m.
Morning service, 11 a.m.
Subject: "A Flame of Fire."
Evening service at 7 p.m.
Subject: "The Gospel of Tears."

ASSEMBLY HALL.

Christians gathered in the name of the Lord Jesus will D.V., hold meetings as follows:
SUNDAY:
Sunday School, at 9.45 a.m.
Breaking of Bread, at 11 a.m.
Gospel Meeting, 7 p.m.
WEDNESDAY:
Prayer meeting, 8 p.m.

PRESBYTERIAN CHURCHES

KNOX Corner Wolfe and Rubidge Sts. Rev. M. C. Mackinnon, M.A.B.D. 298 King St. Phone 2243

11 a.m.—Communion — "God's Great Sunrise"

3 p.m.—Church School, Brotherhood

7 p.m.—The Minister will preach

Mr. Charles Peaker, Organist and Choir Leader

ST. PAUL'S Rev. ROBT. POGUE MINISTER Cor. Water and Murray Sts.

11 a.m.—COMMUNION

3 p.m.—Sunday School

7 p.m.—The Minister will preach

Subject—"NOT FAR FROM THE KINGDOM"

Mr. Martin Chenhall, A.R.C.O., Organist and Choir Leader

ST. ANDREW'S REV. J. W. GORDON, M.A., B.D., Minister

11 a.m. "MUCH FORGIVENESS, MUCH LOVE" Luke VII, 36-50

3 P.M.—SUNDAY SCHOOL

7 p.m. "PENIEL" Gen. 32

MR. JOHN CRANE, Director of Music

MURRAY ST. BAPTIST CHURCH

REV. G. W. ROSE, D.D., Pastor

11 A.M.—"The Story of Cain and Abel"

3 P.M.—Bible School, with opening of Young's Men's Class

7 P.M.—"The Pushing Ox, the Liquor Traffic," Exodus 21:28-29.

Dr. S. J. Graham, Choir Director
Miss Muriel Bridge, Organist

PARK ST. BAPTIST CHURCH

Rev. Norman R. McLeod, Pastor. 493 George Street. S. Phone 1618F

A GREAT HARVEST HOME FESTIVAL

You should be present for Worship and Praise

11 a.m.—"When God Sets The Table"

3 p.m.—SUNDAY SCHOOL RALLY

All Old Members of the School are urged to come Home, and Strangers are heartily invited.

7 p.m.—"A Treasury That Will Never Become Exhausted"

"The Church Where The Whole Family Feels At Home"

BETHANY TABERNACLE

Sunday School at 10 A.M.

REV. I. H. PRITCHARD

OF HAMILTON, will conduct the Church Services at 11 A.M. and 7 P.M.

Young People's Society - - - - Monday, 8 P.M.
Auburn Prayer Meeting - - - Tuesday, 7.45 P.M.
Church Prayer Meeting - - - - Thursday, 8 P.M.

GOSPEL HALL

MR. ARTHUR SMITH

of Toronto, will speak at THE SUNDAY SCHOOL and Conduct The SONG SERVICE AT 7 O'CLOCK

COME EARLY

A NEW & BETTER FURNACE At a Sensational Price

COSTS LESS TO BUY

Gilson's of Guelph now offer you a perfected pipeless furnace at a sensational price. The lowest-priced efficient heating system on the market. Pay less for the furnace—no expense for pipes—installed in any home in less than one day without muss or fuss.

COSTS LESS TO USE

You can heat every room in your house with the Gilson Pipeless on less fuel than it takes to run your stoves. And this all cast-iron furnace uses surprisingly little fuel. It pays for itself!

GUARANTEED To Heat Your Whole House

All you need is enough cellar-excavation to accommodate the furnace. Every room in the house will be cosy and warm. Cellar will be fine and cool for fruit and vegetables.

Get Full Facts To-day

Learn all the features of this sensationally-priced heating system. We will welcome your enquiry. Catalogue, sketch plan forms, estimates and full information, gladly supplied without obligating you in any way. Act at once—this is the time to make plans for heating your home properly.

NELSON BROTHERS, Plumbing and Heating Contractors

Estimates Free Phone 1654

GILSON MFG. CO., LIMITED
1234 YORK STREET, GUELPH

USED TIRE EXCHANGE

'PHONE 2123 - COR. GEORGE AND McDONNEL STS.

FORD CAR OWNERS

Will find that Our MAGNETO RECHARGING while they wait, saves time and money. Lights will be brighter and Car start with lights on.

DAWSON & JOHNSTON

We Are Vulcanizing Specialists

Province of Ontario

Agricultural Enquiry Committee

The special committee appointed to enquire into and report on agricultural and economic conditions in the Province, will meet in

PETERBOROUGH, on SEPTEMBER 26TH (FRIDAY), in the Court Room, County Buildings, at 2 P.M.

All who desire to supply information or make representations useful to the committee concerning any branch of agriculture and industries related thereto are cordially invited to attend.

"Nerves in Bad State Could Not Sleep"

Mrs. H. N. Tardell, Harrowsmith, Ont., writes:

"My nerves were in a very bad state, and for nearly six months I did not know what it was to have a good night's rest. I could not eat, and never felt well. I heard about Dr. Chase's Nerve Food, and thought I would try it. After taking it for a few days I began to feel better, and soon was able to sleep well at night. My appetite also returned, and I felt stronger and better, and after taking three boxes of Dr. Chase's Nerve Food I was quite well. I have also given the Nerve Food to my little girl, with good results."

Dr. Chase's Nerve Food

60 cts. a box of 60 pills, Edmanson, Bates & Co., Ltd., Toronto

The Evening Examiner

PHONES—Editorial 1601. Business Office, 1600. Private Branch Exchange to all Departments.

The Examiner is a member of the Audit Bureau of Circulation.

The Daily Examiner, published every lawful evening, by The PeterBorough Examiner, Limited. Office, 416 George street. $6.00 per year, delivered in city; out-of-town subscribers, by mail, $4.00 a year.

The Weekly Examiner, published every Thursday. Subscription price $1.50 a year.

U. S. REPRESENTATIVES.

Special U. S. Representatives—W. H. Stockwell, 629 People's Gas Building, Chicago, Ill.

New York—Chas. F. Miller, 225 Fifth Avenue.

Advertising Rates on application.

R. M. GLOVER, Managing Director.

SATURDAY, SEPTEMBER 20, 1924.

PROMOTING GOOD-WILL.

Forty members of the London Chamber of Commerce, travelling in a caravan of sixteen motor cars and headed by a Scottish pipe band, are touring Western Ontario for the purpose of visiting many of their neighboring towns to preach the doctrine of friendliness and co-operation and to urge the creation of a united Western Ontario.

The idea is a very happy one.

There is no doubt that municipalities, like individuals, are the better for a closer knowledge of each other, and that greater friendliness among the towns of any particular district is an excellent thing for the towns themselves, the district and the country in general.

It is likewise true that by co-operation it is possible for municipalities situated in the same section to accomplish much more for their district and themselves than could possibly be effected by individual effort.

That is the idea of the London crusade, and the plan deserves to succeed.

It could be followed admirably in Eastern Ontario, where inter-city relationships are not as amicable as they might be and where a movement to establish more friendly associations would find a splendid field in which to operate.

A HAPPY MEDIUM.

The complaint is made in connection with the Lindsay Fair that the midway attractions furnished by a carnival company are so numerous and so large that they have dwarfed the rest of the Exhibition.

The majority of visitors spend most of their time viewing the wonders of the midway and other features are neglected.

This condition of affairs illustrates a difficulty that lies in the path of most exhibition managements, the danger that amusement and entertainment will crowd out the less spectacular but more important departments.

The drift is in that direction, and exhibitions of today have departed a long distance from the standards of yesterday.

If the tendency continues the annual fall fair will become more of a circus than an exhibition.

The ideal fair combines exhibits with amusement features, displays of field products and manufactured goods with midway features.

It should be, in fact, an all-round affair, with something for everybody.

A purely agricultural fair would not be sufficiently patronized to be successful; a fair in which amusement predominates defeats the object for which such events are designed.

There is a happy medium somewhere in between that constitutes the ideal exhibition, and fair boards should seek to find it before their programmes are monopolized by the entertainment features.

ENGLISH WEATHER.

Today a certain American newspaper states that the prevalence of "English weather" induced the Prince of Wales to visit New York, the rain, which showed signs of keeping up all day, etc., etc., having made polo impossible, says the Montreal Star. It is not easy to picture the curious warp in the minds of the presumably intelligent that must be responsible for credibility towards such statements as that just noted. The idea that rain is the main characteristic of the English climate probably had its orgin in a letter written by some marauding Roman pirate to his spouse at home after he had tried to raid some Cornish village in December and been driven back into the Channel fog with half his robbers left behind. But the persistence with which that idea is encouraged by otherwise intelligent people is due to a very different cause. It is explained by the fact that of the American and Canadian visitors to England, not more than a bare five per cent.—and even that may be too large an allowance—ever go beyond the borders of London during their brief stay in England, and base all their criticisms of and comments upon England by what they see and experience in London.

London weather is at no time and under no circumstances typical of English weather generally. The tremendous volume of smoke that goes up from that vast congerie of cities alone would make its weather different. Its proximity to the seaway into the North Sea and other geographical considerations make it a place very much subject to fog and mist in the wintertime. And in the summer it is less bright than the country beyond, and has a heavier rainfall. But this year even visitors to London who anticipated the—for them—proverbial continuous rain must have been disappointed. For London has experienced considerable spells of weather that has been compared by experienced travellers to the weather of the Adriatic coast.

SIGNS AND PORTENTS IN ITALY.

Nowhere under the round and shining sun has life been so dramatic, intense and colorful since the war as in Italy. The greatest political drama since Russia went Red was the storming of Rome by the Black Shirts in October, 1922. This week 250,000 Italians watched 30,000 Fascisti bury their murdered Deputy Casalina. A while ago all Italy was in a fever of fear because of the murder of an anti-Fascist Deputy, one Matteoti.

These two murders have rounded out the first two years—and it may be the last two years—of the domination of Italy by Mussolini and his Black Shirts. Just now the fate of the Black Shirts and their dictator seems to rest on the knees of whatever political godlings may be guarding Italy.

Mussolini is in the shadow of a reaction against himself, his methods and his men. Communism in Italy is raising its scarlet head again. Demagoguery is getting its second wind. Mussolini has made his mistakes. His Fascisti have not been able to remain at concert-pitch. They have become human beings rather than patriotic demigods. After the manner of poor, weak mortals everywhere, they want some of "the spoils." The enthusiasm has died. Mussolini has his hands full of trouble.

In sum, Italy has forgotten its miserable condition of two years ago. Then the Communists and Socialists ran the country, mocked a spineless and cowardly Government and spat with freedom and unction on the Italian flag. Italy's memory of its despair under the demands of wild and arrogant agitators has faded. Then the value of Italian money was falling month by month. Property values were slipping into the abyss. Life was uncertain, Patriotism had hidden itself. Italy was idle, grafting and corrupt. The air was full of panic, depression, hopelessness and black gloom.

It was the Black Magic of this swashbuckling ex-Socialist of a Benito Mussolini that saved the Italians and salvaged their nation. His methods were wrong, tyrannical, dangerous and almost everything they should not have been. Yet they were eminently practical and crammed with the common sense of opportunism. He pushed over the rotting Facta government. Communists were chased over the borders so fast their coat-tails stood straight in the breeze of their going. Strikes ended in Italy. Italians went to work. The taxpayer and patriot were no longer in despair.

Now the Mussolini experiment is fighting for life. The tide has turned in Italy. Fascism had to be curbed by its leaders, but the old craving for excitement is rising again. Opposition is raising its crest. Italian Reds and Latin politicians are snapping and snarling. Mussolini has his work cut out for him.

Mussolini was and is a bad symptom. Nevertheless, he was good for what ailed Italy back in 1919-1923. He taught the traitor the meaning of patriotism. Service was his religion. He has done the work of ten men. Everybody around him has worked. Political barnacles have been scraped from the Italian Ship of State. Government employes by tens of thousands have been kicked out of soft nests. Italian railways again run on schedule. Looting has stopped. Government by tigerish minorities gave way to an autocracy.—Philadelphia Public Ledger.

ACKNOWLEDGING THEIR GUILT.

If the Germans thought for a moment that their refusal to make public declaration of their war guilt would jeopardize their chance of securing the proceeds of the international loan which is to be floated as the integral part of the Dawes Plan, they would severally and jointly proclaim their wrongdoing and their penitence from the highest tower in the capital. They have no such fear.

The making of an issue on this minor point is so typical of German diplomacy that it would have been strange if they had omitted to raise it. Ever since the days of Brockdorff-Rantzau the Germans have delighted in their little hagglings and bargainings. The motif of all their international policy is to attempt to pare down the terms imposed upon them up to the very last moment and "vowing they will never consent" to capitulate with as little clumsiness as possible.

The Dawes plan is, after all, the imposition of the will of the Allies upon the German people. It is true that it is not the tryannical mandate of an old-time conqueror. It is true, also, that many of the boasts which the Allies made in the flush of victory regarding the penalties they were going to exact have had to be abandoned. Yet if they have been given up it has been because Germany has persistently broken her pledged word and set at naught her promises.

Nevertheless the Allies after consultation with the power that was associated with them in the winning of the war have agreed upon joint action in getting Germany to pay some at least of the cost of the war. The plan includes the raising of a large loan by international bankers to be used for the rehabilitation of German industry in order that that country can do something towards paying her debts. Germany stands in the same position today as the bankrupt who has concluded a thriving business before he embarked on reckless and dishonest trading and whom his bankers agree to stake a little so that he can start his factory going again in order that he may repay to his creditors some of the losses which his madness has entailed.

After all, it matters little or nothing whether Germany acknowledges her war guilt or not. Ninety per cent. of the German people as a result of some of the subtlest and most cunning propaganda which crafty publicists could circulate believe that the war was forced upon them and many of them believe that the struggle ended in a draw, with the balance of advantage in their favor. Their statesmen might shout their guilt from the housetops and Fritz would still think there was "some catch" in the declaration. Stresemann knows this and he is trying to secure a little political advantage for himself by posing as the friend of the Nationalists and the Junkers and telling them that German honor forbids her to acknowledge her guilt. Of course, it is a risky game with politics in the state of flux that they are in both France and England. There is always the possibility that a large party in France may grow tired of this dilly dallying and resentful of the German attitude which by implication fastens a share of the guilt of the war on France and the Allies.

All this talk, however, seems to be making a mountain out of a molehill. Germany has already acknowledged her guilt at Versailles. She will repudiate that acknowledgment the moment that she feels strong enough to do so. In the meanwhile it pleases the German politicians to play with fire. All the world knows that their hands are stained with blood.—Montreal Star.

EDITORIAL NOTES AND COMMENT.

The Flower Show as an initial venture was a great success, the number of exhibits surpassing the expectations.

It is possible to put up a dry argument and still be on the wet side.

With an Irishman winning a peace essay prize, the world must be getting more pacific every day.

The Prince of Wales saw the Giants play baseball the other day. He made no prophecies as to what team would win the World's Series.

Fire rangers are being recalled from duty in the north. Is the danger of forest fire sufficiently remote to justify this step?

The Secretary of the Communist Party of Canada, John F. MacDonald of Toronto, has been elected President of the Canadian Labour Party. This choice will not strengthen public confidence in the organization.

IT PAYS TO ADVERTISE

RADIO PROGRAMS

SATURDAY, SEPT. 20.

WEAF, NEW YORK—492

7.30 p.m.—"A trip to the Bottom of the Sea," by Fred Turner.
7.50 p.m.—Alpha Syncopators.
8.40 p.m.—Viola Silva contralto.
8.55-10.00 p.m.—J. Mathieu, tenor; J. Clark, piano, Viola Silva contralto

WNYC, NEW YORK—526

8.30 p.m.—Police Quartet.
9.00 p.m.—Piano and violin recital.
9.30 p.m.—Popular songs.
10.00 p m.—Instrumental novelty.

WJZ, NEW YORK—455

7.00 p.m. — Waldorf-Astoria Dance Orchestra.
8.45 p.m.—"Phrantic Philosophie," by G. L. Chesterton.
9.00 p.m.—May Breen, banjo.

WHN, NEW YORK—360

6.30-7.30 p.m.—Alamac Orchestra; Olcott Vail, violin.
8.00-8.45 p.m. — J. Flynn, tenor; Eleanor Rose, soprano; C. Mansfield, tenor; Harmony Male Quartet.
9.00 p.m.—Gertrude Summis, piano.
9.15 p.m.—C. Degele, violin; Segerer Brothers, zither.
9.45 p.m. — Fitzpatrick Brothers, songs.
10.00 p.m.—Palisades Orchestra.
10.30 p.m.—Lottie Grooper, songs.

WBZ, SPRINGFIELD, MASS—337

7.00 p.m.—Baseball results; market reports.
7.30 p.m.—Bedtime stories.
7.40 p.m.—Hotel Kimball Trio.
9.00 p.m. —Vocal and instrumental solos.

WOR, NEWARK—405

8.30 p.m.—Vocal and instrumental concert.
9.15 p.m.—Arline Felker, soprano.
9.30 p.m.—Talk by C. B. Kelland.
9.45 p.m.—Vocal and instrumental concert.

WGI, MEDFORD, MASS—360

6.00 p.m.—Talk; musicale; weather report.

WHAM, ROCHESTER—283

6.00-7.00 p.m.—Organ recital.
7.55 p.m.—Weather forecast.
8.00-8.30 p.m.—Eastman Orchestra.
8.30 p.m.—Baseball scores.

KDKA, PITTSBURGH—326

7.00 p.m.—Baseball scores; concert
7.30 p.m.—Bedtime story.
7.45 p.m.—Sunday school helps.
8.00 p.m.—Baseball scores; sport review.
8.15 p.m.—Feature.
9.00 p.m.—Band concert: M. Kroen, baritone; E. Kroen, tenor.

WFI, PHILADELPHIA—395

7.00 p.m.—Bedtime stories.
8.00 p.m.—Bethany Ladies' Quartet.

CKAC, MONTREAL—425

7.30 p.m.—Mount Royal Orchestra.
10.30 p.m.—Mount Royal Orchestra

CNRO, OTTAWA—435

8.00 p.m.—Orchestra; vocal and instrumental solos; recitations.

WTAM, CLEVELAND—390

7.00-8.30 p.m.—Dinner concert; base ball scores

WCX, DETROIT—517

7.00 p.m. — Orchestra; baseball scores.

WHAS, LOUISVILLE—400

9.30-11.00 p.m.— Grand Champion Singing Class; news; time announced at 11 o'clock.

WEBH, CHICAGO—370

8.30-9.30 p.m.—Orchestra; Sunday school lesson.

WGN, CHICAGO—370

7.30-8.30 p.m.—Music; features.
9.30-10.30 p.m.—Musical program.
11.30 p.m.-12.30 a.m. Music; features

WMAQ, CHICAGO—448

7.30 p.m.—La Salle Orchestra.
9.00 p.m.—Music.
10.00 p.m.—Popular revue.

WLS, CHICAGO—345

8.45 p.m.-2.00 a.m.—Market summary; lullaby time; orchestra; barn dance program.

KWY, CHICAGO—330

7.35 p.m.—Bedtime story.
8.00-8.30 p.m.—Dinner concert.
9.00-9.58 p.m.—Music.

WTAS, ELGIN, ILL.—286

8.30 p.m.-2.00 a.m. — Orchestra; piano solos; songs.

WOC, DAVENPORT, IOWA—484

8.00 p.m.—Sport news; weather.
10.00 p.m.—Dance orchestra; vocal solos.

A THOUGHT

Love worketh no ill to his neighbor: therefore love is the fulfilling of the law.—Rom. 13:10.

* * *

Love can hope, where reason would despair.—Lyttelton.

STERLING RATES

MONTREAL, Sept 19. —Sterling exchange rates were quoted here today as.

Sterling demand 4.46 1-8.
Sterling cables 4.46 1-2.

APPLY DRY SOAP.

Bureau drawers that stick need only an application of dry soap to make them slip without any trouble.

Genuine BAYER ASPIRIN

Say "Bayer Aspirin"

INSIST! Unless you see the "Bayer Cross" on tablets you are not getting the genuine Bayer Aspirin proved safe by millions and prescribed by physicians for 24 years.

Safe — Accept only a Bayer package

which contains proven directions

Handy "Bayer" boxes of 12 tablets
Also bottles of 24 and 100—Druggists

Aspirin is the trade mark (registered in Canada) of Bayer Manufacture of Monoaceticacidester of Salicylicacid

CATTLE, GRAIN AND PRODUCE

Peterboro—Toronto—Montreal Winnipeg

RETAIL.

Fruit.

Bananas 20-40c dozen; oranges 25-80c dozen; grapefruit, 2 to 3 for 25c; lemons, 30-40c dozen; apples: table, 40c dozen; cooking, 40-50c a peck; pineapples, 25c each; everbearing strawberries, 25c a box; canteloupes 15-35c; plums, 44-65c 11-qt bkt.; greengages, 11-qt. bkt. 65c; peaches $1.25-$1.75 basket; gooseberries 15c qt.; pears, 50-60c dozen; small pickling pears 20c qt.; Bartletts 75c pk.; thimbleberries, 25c box; grapes, 25-30c pound; California figs, 5c each.

Vegetables.

Potatoes 18-25c pk., $1 bag; beets 5c bunch; carrots 5c bunch; cooking onions 3 lbs. 25c; green onions, 5c bunch; Spanish onions, 3 lbs., 25c; pickling onions, 25 cents a quart; cabbage, 5-15c head; leaf lettuce, 5c bunch; celery, 15-30c; parsley, 5c; watercress, 5c; cucumbers, 5-15c each; gherkins 20c qt.; tomatoes 35c bkt., $1.25 bu.; radishes 5c bunch; peppers, 5-10c each; Lima beans, 10c pound; butter and green beans, 10c qt.; vegetable marrow, 10-15c each; squash, 15-20c each; corn, 20c dozen.

Dairy Products.

Butter, creamery, 38-40c pound; dairy, 36c pound; baking, 25c pound; lard, 22-25c pound; shortening, 21-22c pound.
Cheese, 25-40c lb.
Eggs, 35c dozen.

Honey.

Sections, clover 30c, amber 25c; pail honey, clover 18c lb., amber 16c, buckwheat 14c.

Fish.

Salmon trout, 25c lb; white fish, 25c lb; haddies, 18-20c lb.

Meats.

Beef, 8-30c lb; veal, 10-30c lb; lamb, 15-45c lb; mutton, 10-25c; pork, 15-35c; bacon, 28-43c; sausage, 18-20c; chicken, 20-35c lb.

Flour.

Flour, ½ barrel, $4.25; pastry flour, 24-lb. bag, $1.10.

WHOLESALE.

Grain.

Fall wheat, $1.15 per bushel; oats, 50-55c; rye, 65-80c; barley, 65-70c; peas, $1.26; alsike, $5-$5.50 bushel.

Hay, Bran, etc.

Hay, loose, $16; baled, $17-$18; baled straw, $9-$12; bran, $30 ton; shorts, $32 ton.

Hogs.

Live hogs, thick, smooth, $10 a cwt.; select graded $9.50; dressed, head on, $16; head off, $17.

Hides and Wool

Hides—Cow, 6½-7c lb; horse, $2-$2.50 each; calf skins, 12c lb., lamb skins, 25-50c each; shearlings, 20-25c each.
Wool, 25-28c lb.

TORONTO LIVE STOCK.

TORONTO, Sept. 20. — The top for export steers this week was $7.80 a cwt., but the bulk were bought close to $7 and some were as low as $6.50. Export heifers cost $6.25 to $6.75, cows $5 to $5.50, and bulls $3.75 to $4.25.

It was again difficult to get a sufficient supply of real good butchers' cattle with the proper finish. Handyweights in this class are bringing $6.50 to $6.75 a cwt., and finished steers over 1,100 lbs. are good for $7 to $7.25 a cwt. The cattle from the west are competing with all other offerings of butchers' stuff and compelling easier prices. Good medium butchers sold early in the week at $5 to $5.25 and heifers with a fair killing promise at $4 to $4.25 a cwt.

Baby beeves are more wanted than available and any quantity will bring $9 to $10.50 a cwt.

The exporters took a fair supply of feeders from $6 to $6.50 a cwt. and two good loads were bought by Isaac Groff at the same price for domestic finishing. There has not been much activity in stockers but the market was able to take care of the supply at steady prices. The average price for fair quality stocker steers of around 800 lbs. each has been $4.25 a cwt. and heifers have ruled 25 cents a cwt. lower. For next week Rogers & Maybee will want 1,200 cattle for export and there will be a local demand for good butchers and some commission men are inclined to think the market will be firmer.

Exporters to the Buffalo market kept the calf market keyed up all week, but prices eased about 50 cents a cwt. on Wednesday. Choice calves sold all week from 11 to 12 cents a pound. Medium to good calves were 9 to 10 cents and common ones 6 to 8 cents. Heavy calves, though fat, were not a good sale above 5 to 5½ cents.

Packers have exerted pressure on lamb prices since Monday's opening, when they tried to break the quotations to 11 cents a pound. This was not accomplished till Wednesday and the week closes at this figure, a dollar a cwt. down for the week. Packers are still in the mind of trying for still lower prices. There is a demand for breeding ewes and supplies are far too small. Prices for these are 7 to 8 cents a pound.

A steady market has ruled in the hog pens this week, with the standard quotation $9 a cwt. for the thick smooth f.o.b. Sales for a good many hogs have been made at $9.15 and $9.25 a cwt.

Current Quotations.

Choice heavy ex. steers	$7.50	$7.75
Good heavy export steers	6.50	6.75
Choice short keeps	5.50	6.50
Baby beeves	9.00	10.50
Choice handyweight	6.25	6.50
Good handyweight	5.50	6.00
Medium butchers	4.50	5.25
Common light butchers	3.50	4.25
Choice 950-1000 feeders	5.25	6.00
Good light feeders	4.00	4.50
Choice fat cows	4.75	5.25
Good butchers cows	4.00	4.25
Medium cows	3.25	3.75
Common cows	2.50	3.00
Canners and cutters	1.25	2.25
Good choice butcher bulls	4.25	4.50
Good export bulls	3.50	4.25
Bologna bulls	2.25	3.00
Choice milkers and springers	80.00	100.00
Medium milkers and springers	45.00	60.00
Common milkers and springers	30.00	40.00
Choice spring lambs, ewes	11.00	..
Choice Spring lambs, bucks	9.00	..
Common spring lambs	7.00	8.00
Good to choice sheep	6.00	7.00
Heavy sheep and bucks	3.50	4.50
Culls	2.50	3.50
Choice calves	11.00	11.50
Medium calves	8.50	9.00
Common calves	6.00	7.50
Hogs, f.o.b. thick, smooth	9.00	.....
Hogs, fed and watered	9.60	.....
Hogs, off cars, long run	10.00	.....

MONTREAL PRODUCE

MONTREAL, Sept. 19. — There continues to be a steady enquiry from foreign buyers for all lines of grain here for shipment in all positions. There was some demand from local and export buyers for Ontario grain. The trade in car lots of Canadian Western oats was quiet and prices were unchanged.

The flour market was without any special feature to note. The feeling was firm. There continues to be some business passing in spring wheat grades for export account.

A moderate amount of business was transacted in winter flour, with a firm undertone prevailing. The demand for white corn flour was moderate and sales of broken lots was made at $7.00 to $7.20 per barrel in jute bags.

A fairly good trade was done in most lines of millfeed for domestic and country account and the tone of the market was steady. The demand for standard grades of rolled oats showed some improvement.

The condition of the market for baled hay was unchanged and prices ruled steady.

A feature of the local egg trade has been the strength in the market of late for fresh extras and prices were firmer. There was no change in storage eggs.

A stronger feeling prevailed in butter to-day and prices advanced 1-2 to 3-4 cents per pound, which was attributed to the fact that further orders were received from foreign buyers for supplies but apart from this the market was quiet.

Little business was done in the cheese maket and prices remained unchanged throughout the day.

CHICAGO LIVESTOCK

CHICAGO, Sept. 19. —Cattle receipts 3,000; lifeless trade on most killing classes at week's uneven but sharp decline, weighty fed steers semi-demoralized, many stale kinds unsold. Liberal quota accummulated earlier in week not shown, too matured steers 10.10 average weight 1,425 pounds some 1,482 pound average 10.00; several loads 7.25 a 9.50; short fed but meaty steers 10.10 average weight 1,425 lbs. some 1,482 lbs average 10.00; several loads 7.25 and 9.50; short fed but meaty steers downward to 6.50 and below in instances, moderately active outlet for yearlings and desirable handyweight yearlings upward to 10.75 few lots 10.00 and 10.50; she-stock dull on hit and miss trade, little life in the bull market. Vealers strong at 11.00 and 11.50; mostly outsiders upward to 12.00, stockers and feeders slow, country demand narrow, week-end prices 25 to 50 under early Monday, weighty feeders in sympathy with fat market showing most decline.

Hogs receipts 17,000; mostly 10 to 15 lower; closed at low point; light lights and slaughter pigs 15 to 25 of, top 10.10; bulk desirable 160 to 225 pound average 9.75 and 10.00; good and choice weighty business largely 9.50 and 9.75; bulk better 140 to 150 pound average 9.35 and 9.50 packing sows mostly 8.50 and 8.75 majority strong weight slaughter pigs 8.75 and 9.00; estimate holdover 16,000.

Sheep, receipts 20,000; fat lambs mostly 25 lower, sorting moderate bulk desirable natives 12.50 and 12.75; few upward to 13.00 and 12.15 culls 9.50 and 10.00; bulk range lambs 13.00 top 13.25 yearlings 3.25 sheep and feeding lambs steady; range ewes to killers 6.00 bulk ewes downward to 4.75; early sales choice feeding lambs 13.00 and 13.10.

CHICAGO GRAIN

CHICAGO, Sept. 19. —Rains and colder weather that interfered with threshing and the crop movement both in the Canadian northwest and Montana tends to make wheat prices to-day average higher. Closing prices here for wheat were firm at the same as yesterdays' finish to 3-4 up; December 133 3-4 to 133 7-8 and May 139 5-9 to 139 3-4 with corn unchanged to 3-4 down, oats varying from 1-4c decline to 3-8c advance and provisions unchanged to a rise of 12 cents.

Upturns in the wheat market were associated with gossip that serious delay to the crop movement in Canada would be likely to increase the export buying of wheat in the United States. In this connection it was pointed out that only 3,129,000 bushels of wheat were delivered at Canadian country elevators yesterday as against 5,297,00 obushels a year ago and that just 320 carloads arrived at Winnipeg, a falling off of about 1,300 cars compared with the corresponding day last year.

Talk was also current that the quality of Canadian wheat this season is below the usual standard and that prolonged moisture would render the situation worse.

The Measure of Life

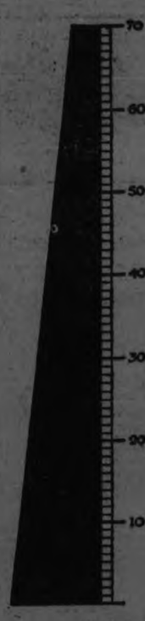

CUT this rule measure out and paste it on your mirror, or some place where you will see it frequently. It represents the normal span of seventy years of life for men and women, narrowing towards the top because expectation of life narrows from year to year, and each year seems to pass more quickly than the last. The scale breaks off suddenly at the end because, even if extended a few years, active life is practically at an end.

Take a pencil and place it upon the exact point in the scale which represents your age. Look ahead and count up the years. Think seriously whether you have sufficient time ahead of you to permit of procrastinating the carrying out of any plan of life you may have decided upon.

You have always intended to take on adequate insurance. With this scale measure before you, decide now whether you *have* taken on sufficient insurance. Every year you delay increases the risk and the cost of *carrying* that risk.

The Mutual Life Assurance Company of Canada holds out to you practically every plan of insurance in which insurance actuaries have confidence. The Mutual Life of Canada offers insurance at cost.

Let your next policy be a Mutual Policy.

Write for our folder "Insurance at Cost".

The MUTUAL LIFE OF CANADA: Waterloo, Ontario

Mr. Geo. Gibbons, District Manager
Mr. A. C. Gray, District Representative
201 BARRIE BLDG., GEORGE ST.
PETERBORO, ONT.

720

Unequaled Results With Unexampled Economy

The Brougham

Every one who drives the Chrysler Six is moved to wonder at the ease with which it rides and drives under all conditions. Unusually low center of gravity and scientific weight distribution enable it to hold the road with the tenacity of a two-ton car; a new practice in spring suspension eliminates side-sway, even when making a turn at 50 miles an hour. Chrysler-Lockheed hydraulic four-wheel brakes contribute vastly to these driving and riding qualities and add an extra degree of safety. Special design six-ply, high-speed balloon tires are standard.

The Chrysler Six

Pronounced as though spelled Crysler

It is true that the Chrysler Six performs in a manner that has centered the attention of America on this car. Yet the wonder of its accomplishments becomes all the more wonderful by reason of the economy with which these results are obtained.

You get better than 24 miles to the gallon of gasoline—in itself an achievement for a car that can travel over 70 miles an hour. But this is not the whole economy story.

The oil-filter automatically cleanses all the oil in the crankcase every 25 miles; the air-cleaner prevents the entry of dust and dirt through the carburetor; the crankshaft revolves in seven bearings instead of three or five, thus preventing destructive engine vibration.

These are some of the contributing factors to motoring results that are revolutionary—not only in themselves, but in the lower costs at which they are obtained.

You cannot grasp their full importance until you drive the Chrysler Six yourself.

Chrysler and Maxwell dealers are in a position to extend the convenience of time-payments, on a plan that is attractive to the buyer.

Gillespie's Garage, Phone 950, 378 Aylmer
J. C. Anderson, Campbellford
Fred Webb, Norwood

The Quality of "SALADA" TEA

H562

is most appreciated in the rich, delicious flavor. Try it today.

"The Sea Hawk"

By RAFAEL SABATINI

Published by arrangement with First National Pictures, Inc. Watch for the screen version produced by Frank Lloyd Productions, Inc., with Milton Sills in the title role. Copyrighted by Houghton Mifflin Co.

(Continued from Yesterday.)

CHAPTER XV (continued)

The youth bowed to him acknowledgment.

"Tell me, O mighty Sakr-el-Bahr," he begged, "how it came to pass that having reached those distant shores thou wert content to take thence but two poor slaves, since with thy followers and the favor of Allah thou might easily have taken fifty times that number."

And he looked ingenuously into the corsair's swarthy, rugged face, whilst Asad frowned thoughtfully, for the thought was one that had occurred to him already.

It became necessary that Sakr-el-Bahr should lie to clear himself. Here no high-sounding phrase of Faith would serve. An explanation was unavoidable, and he was conscious that he could not afford one that did not go a little lame.

"Why, as to that," said he, "these prisoners were wrested from the first house upon which we came, and their capture occasioned some alarm. Moreover, it was night time when we landed, and I dared not adventure the lives of my followers by taking them farther from the ship and attacking a village which might have risen to cut off our good retreat."

The frown remained stamped upon the brow of Asad as Marzak slyly observed.

"Yet Othmani," said he, "urged thee to fall upon a slumbering village all unconscious of thy presence, and thou didst refuse."

Asad looked up sharply at that, and Sakr-el-Bahr realized with a tightening about the heart something of the undercurrents at work against him and all the pains that had been taken to glean information that might be used to his undoing.

"Is it so?" demanded Asad, looking from his son to his lieutenant with that lowering look that rendered his face evil and cruel.

Sakr-el-Bahr took a high tone. He met Asad's glance with an eye of challenge.

"And if it were so, my lord?" he demanded.

"I asked thee is it so."

"Aye, but knowing thy wisdom I disbelieved my ears," said Sakr-el-Bahr. "Shall it signify what Othmani may have said? Do I take my orders or am I to be guided by Othmani? If so, best set Othmani in my place—give him the command and the responsibility for the lives of the Faithful who fight beside him." He ended with an indignant snort.

"Thou art over-quick to anger," Asad reproved him, scowling still.

"And by the Head of Allah, who will deny my right to it? Am I to conduct such an enterprise as this, from which I am returned laden with spoils that might well be the fruits of a year's raiding, to be questioned by a beardless stripling as to why I was not guided by Othmani?"

He heaved himself up and stood towering there in the intensity of a passion that was entirely simulated. He must bluster here, and crush down suspicion with whorling periods and broad, fierce gestures.

"To what should Othmani have guided me?" he demanded scornfully. "Could he have guided me to more than I have this day laid at thy feet? What I have done speaks eloquently with its own voice. What he would have had me do might well have ended in disaster. Had it so ended, would the blame of it have fallen upon Othmani? Nay, by Allah! but upon me. And upon me rest then the credit, and let none dare question it without better cause."

Now these were daring words to address to the tyrant Asad, and still more daring was the tone, the light hard eyes aflash and the sweeping gestures of contempt with which they were delivered. But of his ascendancy over the Basha there was no doubt. And here now was proof of it.

Asad almost cowered before his fury. The scowl faded from his face to be replaced by an expression of dismay.

"Nay, nay, Sakr-el-Bahr, this tone!" he cried.

Sakr-el-Bahr, having slammed the door of conciliation in the face of the Basha, now opened it again. He became instantly submissive.

"Forgive it," he said. "Blame the devotion of thy servant to thee and to the Faith he serves with little reck of life. In this very expedition was I wounded nigh unto death. The livid scar of it is a dumb witness to my zeal. Where are thy scars, Marzak?"

Marzak quailed before the sudden blaze of that question, and Sakr-el-Bahr laughed softly in contempt.

"Sit," Asad bade him. "I have been less than just.

"Thou art the very fount and spring of justice, O my lord, as thine admission proves," protested the corsair.

He sat down again, folding his legs under him.

"I will confess to you that, being come so near to England in that cruise of mine, I determined to land and seize one who some years ago did injure me, and between whom and me there was a score to settle. I exceeded my intentions in that I carried off two prisoners instead of one. These prisoners," he ran on, judging that the moment of reaction in Asad's mind was entirely favorable to the preferment of the request he had to make, "are not in the bagnio with the others. They are still confined aboard the carack I seized."

"And why is this?" quoth Asad, but with suspicion now.

"Because, my lord, I have a boon to ask in some reward for the service I have rendered."

"Ask it, my son."

"Give me leave to keep these captives for myself."

Asad considered him, frowning again slightly. Despite himself, despite his affection for Sakr-el-Bahr, and his desire to soothe him now, that rankling poison of Fenzileh's infusing was at work again in his mind.

"My leave thou hast," said he. "But not the law's, and the law runs that no corsair shall subtract so much as the value of an Asper from booty until the division has been made and his own share allotted him," was the grave answer.

"The law?" quoth Sakr-el-Bahr. "But thou art the law, exalted lord."

"Not so, my son. The law is above the Basha, who must himself conform to it so that he be just and worthy of his high office. And the law I have recited thee applies even should the corsair raider be the Basha himself. The slaves of thine must forthwith be sent to the bagnio to join the others that, to-morrow, all may be sold in the sok. See it done, Sakr-el-Bahr."

The corsair would have renewed his pleadings, but that his eye caught the eager white face of Marzak and the gleaming, expectant eyes, looking so hopefully for his ruin. He checked, and bowed his head with an assumption of indifference.

"Name thou their price, then, and forthwith will I pay it into thy treasury."

But Asad shook his head.

"It is not for me to name their price, but for the buyers," he replied. "I might set the price too high, and that were unjust to thee, or too low, and that were unjust to others who would acquire them. Deliver them over to the bagnio."

"It shall be done," said Sakr-el-Bahr, daring to insist no further and dissembling his chagrin.

Very soon thereafter he departed upon that errand, giving orders, however, that Rosamund and Lionel should be kept apart from the other prisoners until the hour of the sale on the morrow, when perforce they must take their place with the rest.

(To be Continued)

The only brush that cleans inside as well as outside!

New way to brighten teeth

Beauty specialists recommend new polishing brush

HERE is added prettiness you can have—now! A quick method of whitening yellowish teeth. Which makes them gleam like pearls—adds charm to smiles.

Teeth quickly become lighter. Bright, sparkling, attractive.

The new way is this new polishing brush. Discovered by an eminent scientist it is today recommended by world's highest priced beauty experts. Now be proud of your teeth when you go out! Have a smile that men admire.

A new principle

Doctors and dentists recommend this new brush, too—for another reason.

It is the only brush designed to fit *your teeth*. The bristles are shaped to reach all crevices in the back of your teeth where food particles lodge. This forestalls the fermentation and subsequent decay of teeth, thus lengthening their life.

Once you have used this new polishing brush you will never be satisfied with a lesser brush. And yet it costs only a few cents—no more than ordinary, old-fashioned tooth brushes.

Use it with any dentifrice you wish. Ask your druggist or department store today for Dr. West's Polishing Tooth Brush. Begin *now* to know clean, lovely teeth—teeth in which you will take pride.

Dr. West's TOOTH BRUSH

"the polishing brush for teeth"

WECO PRODUCTS CO., LTD., TORONTO

Have You a Friend Coming to Canada?

IF you have a relative or friend in the Old Country who is thinking of coming to Canada, let us send him a copy of our booklet, "Canada, the Land of Opportunity." This is full of useful and helpful information and will help him to avoid initial mistakes and improve his prospects of success in Canada.

Send his or her name and address to your Local Branch Manager, or to the Publicity Department, Head Office, Montreal. We shall be pleased to forward a copy.

Money Transferred by Mail or Cable with Safety to any part of the world.

6448

The Royal Bank of Canada

Peterborough Branch - V. Eastwood, Manager

NEWS DOWNEYVILLE.

Mrs. Albert Carroll Fell Downstairs—Personal Mention.

DOWNEYVILLE, Sept. 20.—While coming down stairs at her home Mrs. Albert Carroll, who lives one mile south of the village, met with a very serious accident. Her foot caught and she fell four steps putting her elbow out of joint and breaking the two bones between the elbow and wrist. Dr. Earl of Omemee was summoned and had her at once removed to the Ross Memorial Hospital at Lindsay where her arm was examined by the X-ray. The injury was very painful and at time of writing she is in a very serious condition.

Special Music.

Commencing on Sunday the Forty Hours Devotion was opened in the parish and large crowds attended at all the services, both morning and evening although the weather was very bad. The services in the evening were at 7.30 and masses in the morning at 7.30 and 9 a.m.

Father O'Brien of Peterboro preached the opening sermon Sunday and Father McAuley of Ennismore the closing sermon Tuesday evening. The following clergy assisted: Fathers O'Brien, Finn, McGuire and Costello of Peterboro; Father Meagher of Lindsay, and Father McAuley of Ennismore.

Born—In Lindsay at the Ross Memorial Hospital, Friday, September 12, to Mr. and Mrs. Albert Carroll, a daughter.

Mr. Jas. C. Lucas spent the week-end the guest of friends in Toronto.

Miss Fanny Costello spent the week-end at her home here.

Miss Eileen Moolihan spent Sunday the guest of her cousin, Grace Harrington.

Miss Gertrude Milloy spent Sunday the guest of Mr. and Mrs. Chas. Meehan.

Miss Delphina Peggott left for Colborne Monday where she has secured a school.

Miss Leona Scully has returned to school in St. Joseph's Academy, Lindsay.

Miss Regina Costello is at present a pupil in St. Joseph's Academy for high school work, instrumental music and singing.

Mr. Maurice O'Connor of Ennismore spent Sunday the guest of friends and relatives here.

The Misses Peggott of Buffalo have returned home after a pleasant visit with friends here.

The Misses Loretto, Grace and Rita Harrington motored to Peterboro on Thursday where they spent the day with their sister, Sister M. Ursula of St. Joseph's Convent.

Mr. E. Magnus returned to his home in Elora after a pleasant visit with Mr. and Mrs. Neil Murray.

Mr. Timothy Dorgan, the village blacksmith, spent a few days last week in Toronto.

Miss Amelia Morrissey of Lindsay is at present the guest of her brother, T. J. Morrissey.

Mr. and Mrs. J. Twombley of Peterboro spent Sunday the guests of Mr. and Mrs. Bernard Murray.

Miss Magdelan Costello has returned to Espanola to resume her duties as teacher.

Mr. Geo. O'Donnell spent a few days last week in Toronto the guest of friends.

Miss Ida Murray has gone to Brantford where she will teach for next year.

Mr. and Mrs. Vincent O'Connell, Mr. John and Miss Rita Harrington motored to Toronto and spent the week-end the guest of friends.

Mrs. Wm. Kaveny and son, William of Canadagua, N.Y., motored over Friday and are the guests of her sister, Mrs. James Carroll.

Mrs. Michael Clancy is at present on a visit with friends and relatives in Rochester, N.Y.

PROTEST BUILDING DAM.

Representative Delegations Would Prevent Backus Reconstructing Norman Dam.

OTTAWA, Sept. 19.—(Canadian Press.)—To protest against any arrangement whereby the Dominion Government might grant E. W. Backus the right to reconstruct the Norman dam and use it for power purposes, a delegation representing the Provinces of Ontario and Manitoba, the Ontario Hydro Electric Power Commission, the City of Winnipeg and the Winnipeg Electric Railway, is conferring with Hon. Charles Stewart, Minister of the Interior, this week.

TO A HIGHER COURT.

Town Constable Leece Is Charged With Arson at Streetsville.

STREETSVILLE, Sept. 19.—(Special.)—Town Constable Anthonly Leece, charged with arson, fire marshal officials alleging that he set fire to the house of George Gibbons last May, and Gibbons and Leece charged jointly with conspiring to set the place ablaze, were committed for trial at the next assizes by Police Magistrate C. H. Burger, before whom they appeared here yesterday afternoon. Both entered a plea of not guilty and elected trial by a jury.

Children Cry for

MOTHER:— Fletcher's Castoria is a pleasant, harmless Substitute for Castor Oil, Paregoric, Teething Drops and Soothing Syrups, prepared for Infants in arms and Children all ages.

To avoid imitations, always look for the signature of Chas. H. Fletcher. Proven directions on each package. Physicians everywhere recommend it.

UPHOLD DIGNITY.

Opposition Party In Japanese Diet Takes Action.

LONDON, Sept. 19.— (United News).—The opposition party in the Japanese diet has passed a resolution demanding that the government act immediately 'To uphold the honor and prestige of the nation," in connection with the American Immigration law excluding Japanese, according to the Daily Mails correspondent.

RICH, PURE BLOOD RESISTS DISEASE

Dr. Williams' Pink Pills Make Rich Blood and Restore Health.

Thin, pale people lack the power of resistance to disease that rich, red blood gives. Nervous breakdown is the direct result of thin blood. So is anaemia, indigestion, rheumatism and many other troubles. People suffering from thin, impure blood need just the help of Dr. Williams' Pink Pills can give. For thirty-five years Dr. Williams' Pink Pills have been world famous as a blood builder and nerve restorer. Not only do they purify and enrich the blood, but they make new, rich, red blood which imparts fresh vigor and life to all the organs of the body. Their first effect is usually to stimulate the appetite; then the spirits revive, and restlessness at night gives way to health restoring sleep. For sufferers from anaemia, nervousness, general weakness, digestive troubles, the after effects of acute diseases, mental or physical exhaustion, Dr. Williams' Pink Pills are a restorative of the utmost value. If you are weak or ailing give these pills a fair trial and the result is sure to be beneficial.

Dr. Williams' Pink Pills are sold by all medicine dealers or by mail at 50 cents a box from The Dr. Williams' Medicine Co., Brockville, Ont.

NEWS EAST EMILY.

New Railway Bridge Provides Work For Men on Sunday.

EAST EMILY, September 20.—A large crowd of people gathered to see the men working on the new railway bridge at Doube's last Sunday. The men worked all day last Sunday. They expect to have the new bridge completed about December 1st.

Messrs Harry and Fred Deyell have had nuite a number of live stock entered at Peterboro, Oakwood and Lindsay, and are carying away a number of the 1st prizes.

Miss M. McKinnon of Toronto was a visitor in East Emily on Sunday.

Mrs. L. Rowan of Regina, spent the week end with Mr. Hayward Switzer.

Mrs. Robert Lewers has returned home to Frazerville after spending the past week with her daughter, Mrs. Harry Deyell.

Mr. Harry McCarrell was a visitor to Lindsay on Tuesday evening.

Mr. and Mrs. Bert Lang and daughter Marion of Smith township, spent Sunday visiting at the home of the later's brother, Mr. Ira Switzer.

Mr. Tom Franks, Peterboro spent the week end at the home of his brother, Mr. Vincent Franks.

Mr. W. Head of Toronto, is visiting at the home of her niece, Mrs. W. Clarke.

Mr. Leon Webster and sisters, Miss Lea and Vivian of Oakwood, spent Sunday at the home of Mr. and Mrs. E. Storey.

Mr. and Mrs. M. Hanley, accompanied by Mr. and Mrs. William Hanley of Mount Pleasant, were visitors at the home of Mr. E. Henry, on Sunday.

Mr. E. Wilson spent the week-end with relatives in Peterboro.

Mr. and Mrs. Wilbert Harrison and children, spent Sunday with relatives in Harvey.

Miss Phyllis Richards of Millbrook is visiting with relatives in East Emily this week.

Miss Sadie Kerr has returned home to Lindsay, after visiting her cousin, Miss Mary Lowes.

Mr. and Mrs. G. Newman attended the funeral of the late Mrs. Kenneth Griffin in Bobcoygeon on Tuesday.

Mr. and Mrs. Edward Finney of Peterboro, accompanied by their son, Mr. Herman Finney of St. Catharines, motored up and spent Wednesday visiting at the home of Mr. and Mrs. Walter Moncrief.

TO BE CANDIDATE.

Fruit Grower Will Contest By-election In Yale.

PENTICOTON, B.C., Sept. 19.—Canadian Press.— Grote Sterling of Kelowna, B.C., will be the Conservative condidate for Federal honors in the riding of Yale, in the bye-election on November 7th. He is a civil engineer and fruit grower in the district. He was nominated last night at the Conservative convention.

BATTLE OF NORTH BEGINS IN CHINA

Reports That Shan-Hai-Kwan Is Menaced, Should Be Taken With Salt.

(By Moto Takata., Written for the United Press.)

OSKA, Sept. 19.—The battle of the North has begun at Shan-Hai-Kwan, gateway city in the great wall of China, where Ching Tso Lin's Manchurian forces are encountering the Chi-li troops of Wu Pei Fu, according to the Osaka Mainichi's correspondent.

Chang's airplanes, which bombed Shan-Hai-Kwan yesterday, are reported to be taking an active part in the battle.

Shan-Hai-Kwan, an important railway centre on the main line from Pekin to Mukden, was a concentration point for the Chi-li army which was mobilizing to meet the attack from the North. Last reports of the fighting on this front did not indicate that Chan Tso Lin's forces were anywhere near the gateway city and the above dispatch, emanating from Japanese sources, which have in the past been favorable to the Manchurian Tu-esun, may be accepted with reserve.

AMERICAN WILL EXPLORE AMAZON

Will Spend Several Months Exploiting In Upper Regions.

ST. PETERSBURG, Fla., Sept. 20.—Dr. M. W. Stirling, it has been learned here, is soon to start on a trip to South America, where he will spend seevral months in unexplored regions of the upper Amazon, taking photographs of the life and customs of the local Indian tribes.

Dr. Stirling, who was formerly attached to the Smithsonian Institution, excavated a number of Indian mounds near St. Petersburg early this year. As a result of these labors he was able to report the discovery of new methods of Indian burial, and various interesting finds of pottery.

FOREIGNERS SAFE.

Rear Admiral Anderson Is Placed In Charge of the Navy.

LONDON, Sept. 19. — (United News).—Rear Admiral Anderson of the British navy has been placed in command of the defences of Shanghai, according to a Shanghai despatch to the Daily Mail.

The Shanghai correspondent of the London Times cables a dispatch emphasizing that the foreign settlement there is fully protected and that the foreigners there are not in the slightest danger.

Ireland for Linens

In every country in the world, the superiority of Irish Linens over all others is recognized. For generations Shamrock Linens have been famous for their excellence of quality and appearance.

For over 160 years, discriminating buyers have looked for the little Shamrock woven in the corner or stamped on every piece of Brown's Shamrock Linens, as their assurance that they are getting the finest Irish Linens for every purpose.

Let this little Shamrock be *your* guide.

Ask your dealer to show you this famous line. A complete range—all prices.

BROWN'S SHAMROCK PURE IRISH LINEN

John S. Brown & Sons, Ltd. Belfast - Ireland

CANADIAN BRANCH John S. Brown & Sons, (Canada) Ltd. 80 Wellington St. W., Toronto

BROWN'S SHAMROCK Trade Mark LINENS

We are Distributors for BROWN'S SHAMROCK LINEN IN PETERBOROUGH

ROBERT FAIR & CO., LIMITED

WILL MEET EARLIER.

House of Commons Decides To Convene at End of Month.

LONDON, September 19. — Canadian Press. — Satisfied that "public should meet earlier than October 28" Speaker Whitley announced to-day that Commons will be convened on September 30th.

This is the date mentioned when Parliament adjourned for consideration of the Ulster boundary bill, unless the Irish Free State and the Northern Government meanwhile came to an agreement.

Ulster's refusal to appoint representatives on the boundary commission makes it necessary for the British government to introduce a bill in Parliament by the 30th.

VELVET JACKETS.

Black velvet jackets and coats of all lengths are seen combined with colored as well as black and white dresses.

Why wait till Spring?

The Staunton Line of Wallpaper offers a most complete range of all classes of goods, colored and finished in the best of good taste, and in a wide variety of conceptions, and particularly adapted for the homes of today. Being 22 inches in width *and Semi-Trimmed*, Staunton Wallpaper is the most practical you can buy.

THE last golden days of summer are quickly passing! Blue skies will soon be grey! The vivid beauty of leaves and flowers must die, the moonlit wonder of balmy nights give place to inky blackness and chilling winds! Good-bye Summer — Good-bye! — And with hurrying feet we turn to the warmth and brightness of home.

What a place of beauty the home should be, especially through the cold months when our lives must be lived within its walls! That is why Autumn is the natural time to beautify those walls, so that we may be surrounded by the colorful loveliness of a summer garden, despite the bleakness outside our windows.

Do YOUR walls need added beauty? Do they need re-decorating? See the Staunton Line of Wallpaper! Staunton Wallpaper not only has loveliness of color and design, with a variety that provides for every taste, but it is SEMI-TRIMMED—a feature that means economy and convenience. With Staunton Semi-Trimmed Paper, you simply rap the ends of the roll on table or floor and *the selvage falls off*. It saves time. It saves labor. It saves money.

Ask your dealer to show you the patterns.

STAUNTON SEMI-TRIMMED WALLPAPER

Saves Time

MANUFACTURED EXCLUSIVELY BY STAUNTONS LIMITED, TORONTO 3

See Full Line of the above High-Class Papers at

Cressman Co. Ltd.

Let us show you Samples of the above exclusive Wallpapers

Coleman Bros.

Phone 17 - 445 George St.

FURTHER DEMONSTRATION OF HALL'S VALUE GIVING ABILITY

TO-NIGHT
7.30 to 9.30

Children's Rompers and Dresses

TONIGHT IN THE RUMMAGE DEPT.

49c Each

A clearance of manufacturer's overstock. Made from serviceable white piques, colored ginghams and chambrays. Your choice of plain, stamped or embroidered. Values regularly sold up to $1.00. Sizes from 1 to 4 years. 25 dozen go on Sale at this low price tonight.

(Rummage Dept.)

Genuine Patent Leather Under-Arm and Strap Bags, $2.95 Each

Beautifully made and completely fitted Bags of unusual richness and style. Values which regularly sell up to $6.50 are offered at this unusually low price tonight.

(Main Floor)

Women's New Model Corsets, 98c Pair

Corsets that are correct fitting to give the slender lines so necessary for fall styles. Three different models to fit the average figures. A full range of sizes now in stock.

Cut Glass Water Pitchers, 98c Each

Clear crystal, with dainty grape cuttings. One-quart capacity. Regular $1.50 value.

(Rummage Dept.)

Cut Glass Tumblers, 6 for 59c

Glasses to match Pitchers, specially priced for tonight. Of clear blown crystal, with grape design cuttings. Regular 15c value. 8-ounce capacity.

(Rummage Dept.)

Half-Bleached Pure Linen Damask, 56 Inches Wide

Special at 98c Yard

Big value in this "Leader" Linen Damask, carefully made from pure linen yarns. It comes in assorted attractive designs and has a lustrous satin finish.

We Wish To Announce

that Mrs. Loughridge and Miss Smith, representatives of the Designer Publishing Company, will be in our Store next week taking and renewing subscriptions for the Designer Magazine, and giving all information regarding the Designer Patterns, which are sold exclusively by Richard Hall & Son, Ltd.

RICHARD HALL & SON LIMITED

Women's Silk and Wool Hose, 98c Pair

"PERFECTS"

Smart style, right weight Stockings for fall wear. Perfect in quality, knit from fine silk and wool yarns. Colors of black, grey and camel, in all sizes.

(Main Floor)

Ready-Made Nightgowns, Stamped for Embroidery, 69c Each

Made up from fine pink or white nainsook and stamped with dainty easily-worked designs. Regular $1.00 value. Special on the Main Floor tonight.

50 Dozen Hemstitched and Stamped Pillow Cases, Tonight 25c Each

Cases ready made from sturdy white cotton and finished with 2-inch hemstitched hems. Your choice of plain or stamped for embroidery.

(Main Floor)

Semi-Made Nightgowns, Stamped for Embroidery, 49c Each

All made but neck and sleeves, which are finished for scalloped edge or hemstitching. Dainty stamped designs. Regular 85c value.

(Main Floor)

TO-NIGHT
7.30 to 9.30

We wish to bring to your attention again

the special prices on Fall and Winter Coats, Dresses and Millinery, which have been reduced for special selling all day today.

Several very style-right models still remain and will be on display on our Second Floor tonight.

COATS at $19.50
DRESSES at $12.90
MILLINERY at $5.90

BRITISH TRADE TAKES CHANCES ON THE FUTURE

Temporary Boom in German Trade Will Be Stepping Stone For Britain.

AWAIT DIVIDENDS.

Really Big Men Hate Boishevism, But See Necessity For Co-operation.

(By Charles M. McCann, United Press Staff Correspondent.

LONDON, Sept. 20.—While sections of British trade are waiting the debate which they fear will accompany the launching of the Dawes report and the re-entry of the German industrial machine into world trade most big business men are sitting back waiting for the dividends to come in.

Great Britain was leader with the United States in the fight for adoption of the Dawes report although she knew that before the war Germany was her most aggressve trade competitor and that the return of German competition would mean the opening of a world trade war.

British business men figure that the restoration of normal business conditions in Europe after the chaos of the last ten years, will mean such a stimulation to world trade that, while Great Britain may lose a little at first, she will gain in the end.

Great Britain has always regarded the world as her market. Her goods go into every corner of the world. They have ebeen going there since the war ended but they have been trickling into various countries, where they ought to have been flowing steadily. Now business men believe world trade will revive.

It has always been the general view here that world prosperity was impossible while Russia and Germany but particularly Germany were crippled. This is why Great Britain though hating the Bolshevist regime in Russia generally wants a settlement with the Moscow government. It is also why Brititsh statesmen since the war have worked against Franee to put Germany on her feet —not because they have forgotten that nearly one million Britons were killed in the war.

Many labour men here oppose the Dawes report. Fear is felt particularly in the tremendously important coal mining industry, that the Dawes report means unemployment as Germany must furnish coal to France, Italy and Belgium—which used to buy British coal.

But the big men, both in government and business have figured the thing out. They are satisfied that the country will gain by the recovery of Germany. First there is the question of stimulus to world trade. Secondly there is the fact that economists believe Germany will never be the merciless competitor in world trade that she was before the war. Then German workmen were like machines working long hours for small pay. Now the country has been de-Kaiserized. Both wages and hours of work approximate most closely these of other countries and under those conditions, British business is willing to take its chance against what it knows will be a great increase in German trade.

When Remitting Send a DOMINION EXPRESS MONEY ORDER
At Any C.P.R. STATIONS DOMINION EXPRESS AGENCIES

Which RADIOLA?

You will buy a radio set if you have not already bought. It is inevitable, if you would keep up with the times.

You may not be interested in music, but there are sports, politics, religion, agriculture, child education, welfare work and a thousand and one things to choose from.

Which set? Here are eight points of Radiola superiority:

1. Simplicity of operation.
2. Accuracy of reproduction.
3. Wave length range.
4. Amplification.
5. Selectivity or ability to choose between stations
6. Sensitivity or ability to pick up distant stations.
7. Fine workmanship.
8. Good appearance.

Which Radiola? There is one for every purse. The Radiola III-A is the most popular. Its price is moderate, its range wide, its performance dependable and its results absolutely satisfactory.

Radiola IIIA
Range up to 1500 miles. Improved selectivity. Minimum radiation.

CANADIAN WESTINGHOUSE COMPANY, Limited
Hamilton - Ontario
Sales Offices In:
Toronto Montreal Winnipeg Ottawa London
Fort William Halifax Moncton Calgary
Edmonton Vancouver

To hear the best, buy the Radiola.

Westinghouse

Local Distributors:
GRANT & THORPE
Phone 798 Peterboro 418 George St.

DISTRICT MEETING.

Peterboro District Supports the O.T.A By Resolution.

The annual financial meeting of the Peterboro District was held today in Reid Street hall.

There was a good representation of ministers and laymen from the surrounding district in attendance. Rev. C. S. Reddick of Lakefield, chairman of the District presided.

Matters of vital importance were dealt with. Financial objectives adopted making for an aggressive campaign and an advance all along the line.

The following resolution was unanimously adopted indicating the stand of the Methodist Church in this District.

Moved by Rev. R. T. Richards and seconded by A. B. Cunningham:

That we, the members of the Peterboro District assembled in Reid Street Sunday School Hall wish to place ourselves on record as follows:

(First). We believe that the Ontario Temperance Act is one of the best pieces of social legislation ever enacted by this Province.

(Second). We believe that its enforcement is possible and that with continued proper administration great benefits to the social, moral and spiritual life of this province to be derived.

(Third). We further believe that any form of government control, so-called, is only the licensed sale of liquor in some form with government prestige, which only tends to reproduce social conditions which obtained in days previous to prohibition, and the experience in every province under government control shows that boot-legging, illicit sale and use of liquor has increased by leaps and bounds.

(Fourth). We urge that all good citizens seriously consider the menace of liquor in the home which will result if government control prevails and call upon all people who would safeguard the moral and social welfare of this Province to use every effort to sustain the Ontario Temperance Act, at the polls, on the twenty-third of October next.

Rev. J. S. I. Wilson, President of the Conference was present and gave an inspiring address, urging energetic effort in the present campaign for prohibition and reminding the meeting that this year we are celebrating the one hundredth anniversary of our missionary enterprise, which will be fittingly observed this fall. His main message was the call to prayer and personal work in a campaign of intensive evangelism.

Rev. D. N. McCamus, who in 1877 was received on probation by the Peterboro District, was present and addressed the meeting giving some very interesting facts concerning former conditions and the personnel of district meetings of former years. He also stressed the message and work of the Gospel and sounded the note of personal evangelism.

Rev. H. B. Kenny was present and presented the claims of the Department of Evangelism and Social Service.

Revs. A. Lloyd Smith and Fred Langford of Toronto presented respectively the claims of the Missionary Society and the Education Society.

Our educational work is progressing but is greatly lacking in financial support. Victoria College students have brought fame to their Alma Mater and have won the Governor Generals Gold Medal twelve times in fourteen years.

Our missionary enterprise like our educational work is seriously handicapped for lack of financial support. Our society is face to face with a deficit of $70,000 on last year's operations. Missionaries heroically gave fifty dollars of their yearly salary to help reduce or ward off the deficit. Peterboro District givings were a few dollars below the givings of a year ago, but Bay of Quinte was the only conference in all Methodism which recorded an increase over the year previous.

Our district objective is $13,800 and Rev. J. A. Langford, missionary secretary and the other members of the committee, Rev. C. S. Reddick, Dr. Middleton, H. E. Hodgins and Percy Stinson are planning an aggressive and elaborate campaign hoping that the records are brought in Peterboro District will have not only reached its objective but will have gone beyond it.

R. M. PATTERSON,
Financial Secretary.

WEDDING BELLS.

MORTON—REID.

MARMORA, Sept. 20. — A very pretty wedding was solemnized at the home of Mr. Arthur Reid, brother of the bride, on Wednesday, September 17, by the Rev. D. R. Clare. The bride was Miss Nellie Reid, daughter of Mr. Andrew Reid, and the groom, Mr. Richard Morton, son of Mr. J. C. Morton, of Rawdon.

The bride was attended by Miss Jennie Murray, of Springbrook, and Mr. William Morton was groomsman.

The bride wore a very dainty dress of white Canton crepe, and carried carnations. Miss Snider, of Stirling, played the wedding march.

After the ceremony a buffet lunch was served. The guests were composed of the families of the bride and groom.

Mr. and Mrs. Morton left on the 2.26 train for a short trip to Toronto. The bride's travelling suit was a navy blue tricotine with gray canton crepe blouse and a gray and blue hat.

FAMED DEVONSHIRE HOUSE SOLD FOR OFFICE BUILDING

LONDON, September 20. — The main portion of Devonshire House, famous home of the Cavendishes, in Piccadilly, was sold to-day. The purchasers are Cook and Son, the tourist agents and bankers, who will erect central London offices on the site.

The Duke of Devonshire abandoned the historic home several years ago on acount of the high taxation.

BEAD FRINGE.

Bead fringe is quite the rage and is the most popular way of using beads at the moment.

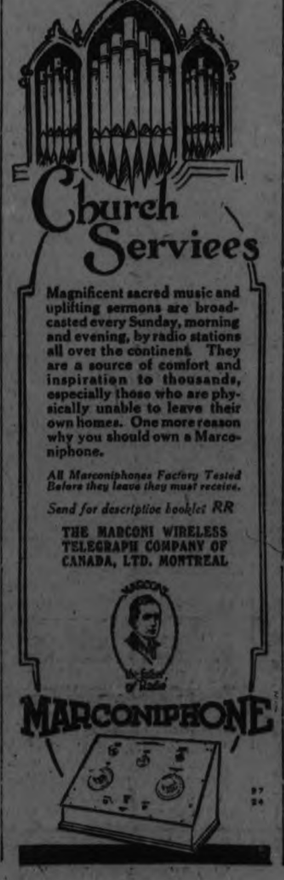

FARMER NEEDS HIGHER WAGES

His Returns Low Compared With Other Industrial Workers.

COMMITTEE MEETS.

BROCKVILLE, Sept. 20. — Recommendations suggesting a thorough application to the dairying industry of the grading and branding regulations, more rigid inspection of the conditions surrounding the production of milk, the erection of a cold storage plant at Brockville for the Leeds county cheese trade, the lowering of transportation charges on dairy products, governmental assistance towards the advertisement of dairy products, particularly cheese, in the markets of the world, and the finding of ways and means of securing free entry to the United States of Canadian dairy products, were presented Friday to the special agricultural committee of the Legislature, meeting here by Frank Halliday, Elgin, representative for Leeds County, upon the executive of the Eastern Ontario Dairymen's Association.

John Beatty, Caintown, another witness before the committee, recommended the completion of the organization of Ontario Co-operative Products, Limited, and a continuance of the Government grant to that end. He expressed himself, however, as being opposed to one company endeavoring to market both cheese and butter.

Complaint in the matter of high freight rates, the high wages received by industrial labor as opposed to the return received by the farmer for his work were registered by various speakers at the meeting of the committee.

NEWS OF OMEMEE.

Mr. and Mrs. H. Lamb, accompanied by Mr. and Mrs. Charles Ivory, also Dr. G. N. Earle and R. Bradley were among those who motored to Bobcaygeon on Monday evening to extend sympathy to Mr. Kenneth Griffin in his sad bereavement.

Contractor Collier who is visiting the new bank left on Thursday for his home in Toronto.

Born—On Wednesday to Mr. and Mrs. W. Skuce, a daughter.

Mr. and Mrs. Hugh Stewart and daughter, Miss Edna, left this week for their new home in Toronto. The best wishes of their many friends in Omemee follow them.

Mrs. Wm. Irwin entertained a number of little girls on Tuesday evening in honor of her daughter, Loraine, who was celebrating her seventh birthday.

Rev. E. and Mrs. MaCutcheon of Cannington spent a day with the latter's mother, Mrs. Francis Fee, this week.

OBITUARY

SIDNEY H. CLUXTON.

LINDSAY, Sept. 20.—The death took place this week of a native of Peterboro, in the person of Sidney Hector Cluxton, a former well-known business man of that city. The deceased was born on the site of the George Street Methodist Church, and will be remembered by many of the citizens. He was a machinist and toolmaker by trade, and a life member of the International Typographical Union. He was for years inspector for the Bobcaygeon electric light plant, and was an Anglican in religion. He leaves two brothers, Wm. H., of Verulam, and Richard, of St. Paul, Minn.; three sisters, Mrs. Burnham, of Winnipeg; Mrs. Angel, of Harrisburg, Pa.; Mrs. Carlton, of England.

DANCING FROCK.

A youthful dancing frock of pink chiffon has flounces of brown chiffon introduced in pointed effects.

BUSINESS REPORTS SOME IMPROVEMENT

Outlook Brightens As Autumn Advances—Winnipeg More Cheerful.

WINNIPEG, Man., Sept. 20. — (Canadian Press). — The weekly trade report of the Canadian Credit Men's Trust Associatn, Limited, reads:

A general improvement in business conditions has been noted during the past month and the outlook is encouraging for more active business during the autumn months.

Halifax—No noticeable change in sales. Merchants are expecting an immediate improvement in all mining districts except Inverness, where the miners are still idle.

St. John—Wholesale trade reports sales fairly satisfactory. Retail trade report business fairly good. Collections fair.

Montreal—Boots and shoes continuing satisfactory. Grocery sales continue fairly steady. Hardware trade reports business good. Drygoods report improved conditions for past week.

Toronto—Wholesale: Cooler weather has created a demand from the wholesale drygoods. A slight improvement is generally noticeable. Retail trade reports there has been some improvement during the past week. Normal business is slowly replacing the special sales that have been the rule. Collections fair to good.

Winnipeg—Both wholesale and retail trade report increased sales during the past week, and a more cheerful feeling seems to be developing in some sections. Collections fair.

Regina—Wholesale trade reports some improvement over the past week. Retail trade is improving on account of the harvest. Collections quiet.

Saskatoon—Both wholesale and retail trade report business quiet, but improvement looked for in the very near future. Collections quiet.

Calgary—Business conditions are still quiet, but, as previously advised, a general improvement is looked for within the next few weeks when the proceeds of this year's crop is put into circulation. Collections slow.

Edmonton—There is not much change in business conditions, but improvement looked for in the near future.

Vancouver—Boots and shoes and drygoods quiet. Just between seasons. Grocery trade fairly good; business keeping on a par with last year. Hardware report noticeable improvement. Retailers report business fair. Collections fair to good.

BANDITS GET $25,000.

ST. LOUIS, Mo., Sept. 20.—Six bandits held up the Wellston Trust Company in the suburb of Wellston yesterday and escaped with between $25,000 and $30,000 in cash.

HISTORIC HOME IN LOUISIANA

Will Be Renovated To Provide Shelter To State Societies.

NEW ORLEANS, Sept. 20.—"Belle Chasse," the plantation home of Judah P. Benjamin, is to be converted into a memorial shrine and headquarters for the United Daughters of the Confederacy and the Sons of Confederate Veterans, of Louisiana.

Mr. Benjamin was a United States senator from Louisiana from 1852 until he resigned from the Congress at the outbreak of the Civil War and cast his fortunes with those of his home state. He became attorney general in the cabinet of Jefferson Davis and subsequently served also as secretary of war and secretary of state. He fled to England with the collapse of the Confederacy and died in Paris in 1884.

"Belle Chasse" is only a 20 minutes drive from Gretna, a suburb immediately across the Mississippi river from New Orleans. The property now is held by a land company, but the newly organized Judah P. Benjamin Memorial Association has arranged to purchase the old home for $6,500. It is estimated $25,000 will be required to put it into the condition desired.

GOVERNMENT TO SELL BISON MEAT

Surplus of Buffalo, Elk and Other Wild Animals on National Range.

MOISE Mont., Sept. 20.—Because buffalo, elk and other wild animals have become too numerous on the Montana national bison range, the government has decided to enter the wholesale meat business.

In bidding for meat business in outside states Frank H. Rose, game warden of the range here, is learning whether state laws elsewhere will make the sale of buffalo meat illegal.

The game herds have increased so rapidly that the government has decided to slaughter and market buffalo, elk and other meat animals to keep the range from being overgrazed.

The government next year plans to have corrals and other facilities prepared for the capture of the animals and sale of live buffalo and elk.

Orders are now being taken for delivery of dressed buffalo during November and December at prices ranging from 15 to 25 cents a pound.

GOLD LACE.

Gowns of gold lace are mounted very effectively over very narrow sheaths of pink satin.

Stop wasting fuel!

DON'T think you decide how much fuel you order. Your furnace decides for you. Happy Thought Furnaces burn any kind of fuel—economically. This is why they are so satisfactory—they keep your fuel bills at a minimum. Wherever a Happy Thought Furnace—Pipe or Pipeless—is recommended, the installation is guaranteed by the makers of the nationally-known Happy Thought Ranges—more than 300,000 in use. Get particulars this week.

Send to factory for interesting free booklet "Live Air Heating."

SOLD BY
Graham & Wells
Rear of Post Office
PETERBORO

HAPPY THOUGHT
RANGES-FURNACES

FLIERS AT DALLAS.

Three U. S. Planes Hopped 225 Miles From Muskogee.

DALLAS, Texas Sept. 20. — A lap of 225 miles was taken from the ever-reducing total that will mark the completion of the round-the-world flight of three United States army planes when Lientenant Lowell R. Simth, commanding officer and pilot of the Chicago landed here at 4.24 p. m. central standard time, successfully completing the jump from Muskogee.

A crowd of approximately 7,500 persons greeted the fliers. Lieutenant Simth and his companions were officially welcomed by a committee headed by the mayor.

New total & permanent Disability Benefit with 3 months clause provided by

CONFEDERATION LIFE ASSOCIATION

policies

A Monthly Income Guaranteed

For particulars see local Agent, or write,

W. BOULTON
Divisional Manager,
Peterboro.

COAL

NOW IS THE TIME TO FILL YOUR COAL BIN WITH GOOD ANTHRACITE COAL.

GYPROC

The Fireproof Wallboard for Remodelling or Repairs.
Won't Warp. Won't Burn.

Thos. A. Rehill Co.
210 Wolfe St. (near C.P.R. Station)
'Phones — Office 245, Night 1543W.

PETERBOROUGH FUEL & TRANSFER, LIMITED
KELLY BROS., Proprietors,
134 Aylmer Street.

COAL

Delaware and Hudson Anthracite, in all sizes.

WOOD

Dry Hardwood — Dry Mixed Wood, Cut to Order.

'Phone for Prices. Satisfaction Guaranteed.

'Phones - - 270 and 362

26th BIRTHDAY ANNIVERSARY

Is Away to a Start That Marks the Appreciation on the Part of Our Many Friends Justified by Items of Nothing Less Than Astounding Value

Be Sure and Read Again the Two-Page Announcement of the Birthday Anniversary in Last Night's Paper

Do Not Forget Bargain Annex Open Every Business Day During the Birthday Anniversary

A Special Anniversary Offering for Men

In the Men's Shop

SELLING TONIGHT AND ON MONDAY
FIFTY DOZEN HEAVY

Huckaback Towels 4 for $1.00

A Towel for every-day use that cannot be equalled. The size is 18 x 34 inches and the design of a neat bird's-eye variety.

STREET FLOOR, REAR ARCADE.

THE LAST FEW HOURS TONIGHT OF THE BIG ONE-DAY SALE OF

Ladies' Silk and Wool Hose 69c

MILL SUBSTANDARDS
TONIGHT ONLY

Excellent quality Silk and Wool Hose for ladies. They are substandards, but in every case practically as good as "firsts." First buyers will have a choice of plain and drop-stitch styles, in colors of brick, black, logcabin, sand, clerical grey, fawn and silver, black and white, fawn and black, brown and white and grey and silver.

STREET FLOOR AND BARGAIN ANNEX.

NINE O'CLOCK SALE MONDAY MORNING

ONE DAY—MONDAY ONLY

Ladies' POINTED HEEL Pure Thread Silk Hose 98c Pr.

SUBSTANDARDS

The "perfects" in these Pure Thread Silk Hose with the popular pointed heel sell everywhere for $2.00. These as mill substandards, ten pairs out of every twelve are as good as "firsts." Colors are navy, logcabin, grey and fawn, but not every size in each color. Come early.

STREET FLOOR, FIRST CIRCLE.

SEVEN HUNDRED YARDS ENGLISH BLUE

Nurses' Cloth 25c Yard

For nurses' uniforms and ladies' house dresses and children's wear. A real good quality that will wash and wear well. Good value at 50c yard. 32 inches wide. Selling tonight and Monday.

STREET FLOOR, REAR ARCADE.

HEAVY QUALITY

Eiderdowns 50c Yard

27 INCHES WIDE

Heavy weight and reversible, in light and dark color combinations.

STREET FLOOR.

Monday's Big Slice of the Birthday Cake

ONE DAY ONLY

OTONABEE FOUR-PLY

Scotch Fingering Yarn, 98c lb.

Right in the face of heavy price advances of all lines of wool, we make this "lowest price of the year" offer for one day—Monday only. The same excellent quality Scotch Fingering from the Otonabee Mills we have sold exclusively for years. A splendid color selection, including black and white. We advise you to come early as some shades are sure to "sell out" fast.

STREET FLOOR AND BARGAIN ANNEX.

HERE THEY ARE AGAIN—NEARLY SEVEN HUNDRED

WEATHER PROPHETS

Coupon

THIS COUPON AND **69c** GOOD FOR ONE $1.00 WEATHER HOUSE PROPHET

Surprisingly reliable on local weather conditions. Made on strictly scientific principles. We have secured a special price on a quantity, and as long as they last will sell them for exactly what it costs us to retail them—only 69c if you bring the coupon.

When the weather is to be fine, two children will be out—when stormy weather is approaching the witch will come out from eight to twenty-four hours ahead of rain or snow.

The house is made of hardwood, is Swiss cottage style, and is decorated, as in the picture, with thermometer, elk's head, bird's nest and bird, etc. It has four windows and two doorways.

ADVERTISED FOR $1.00. OUR PRICE FOR A LIMITED TIME, WITH THE COUPON..... 69c

Every village, city and farm house should have one. Come and get yours at once, or mail your order.

AN EXCELLENT GIFT FOR ALL OCCASIONS

GET YOURS TONIGHT AND MONDAY
STREET FLOOR, ARCADE ENTRANCE.

Buy Your Fall and Winter Coat Tonight or on Monday

TWO GROUPS

Group 1—$17.50 Group 2—$25.00

A most opportune time to purchase your Fall and Winter Coat when they are selling during our Birthday Anniversary at these very low prices. Materials are suede cloths, Llama and duvetyne. Some show fur collars, others of self material. Full lined and interlined. Trimmings of buttons, self stitching and folds of self material. Sizes 16 to 40.

SECOND FLOOR.

The Birthday Anniversary

"HOOVER" Campaign

is now under way, with special salesmen, special demonstrations, SPECIAL TERMS.

Telephone or call for a special demonstration. It costs you nothing and places you under no obligations.

Remember it's a "HOOVER"—"It Beats, as it Sweeps, as it Cleans."

"HOOVER" headquarters are on the Third Floor.

ABOUT ONE THOUSAND YARDS GOOD QUALITY

Factory Cotton 15c Yard

40 INCHES WIDE, AND MONDAY'S BARGAIN ANNEX SLICE OF THE BIRTHDAY CAKE

Now is the time to buy Factory Cotton at this remarkably low price. Full 40 inches wide and free from knots or specks and a very heavy weight.

Not more than ten yards to one buyers and no telephone orders.

BARGAIN ANNEX ONLY.

The GRESSMAN Company Limited

"The Store of Smiling Service"

OCEAN SMITH IS STILL ON STAND

Case Is Good For Another Two Or Three Days—Attendants Fall Asleep.

TORONTO, Sept 19. — Ocean George Smith, Chief accountant of the Home Bank accused of willfully making, preparing and concurring in the mailing of false returns to the government, continued on the stand before Judge Coatsworth to-day to tell his story how he was not responsible for the policy of the bank.

Gordon Shaver, his counsel, kept Smith on the stand all during the morning session. He had been over six hours on the stand up to the noon adjournment and D. L. McCarthy, K.C., will yet take some time in cross examination of the accused

Points which Smith made in the evidence to-day include these: the bank's books had been regularly audited. In marking appropriations in the books he had always acted under instructions, mostly verbal.

He was still on the Canadian property company board and signing documents as such for the liquidator He had been placed on the Canadian Property Company, the banks holding company, without his knowledge and had no money in it.

He had under Col Mason's orders marked the payments to Haney among the assets because Mason said the $30,000 would be paid back

The news of the bank's failure came to him, "as a surprise and a shock" and he went home to bed after he heard it. He had to have a doctor.

He contradicted the story of J. H. Kennedy, who had told of being fired by General Mason in 1916 and said that Kennedy, according to the record was with the banks several months after that.

The case may now last until Tuesday according to predictions of the lawyers. S. Casey Wood and J. F. M. Stewart, director, were again on hand to-day and F. J. B. Russell an other director, stayed but a few minutes.

A Long Trial

The trial of Ocean G. Smith, is stretching out close to the ten day limit. It has gone eight and half days up to last night, and looks good to go into next week.

It is becoming a bit monotonous too. Yesterday one of the court attendants fell asleep in his chair while the accused was being examined, and it was also noted that a couple of the spectators were dozing in the nice warm courtroom. The gallery was full yesterday.

Up-to-date these are some of the statistics of the trial of Smith. Witnesses examined 42, exhibits filed 175 lawyers and experts engaged 13, pages of typed evidence 1,085. To-day will see the examination of Smith concluded by his counsel and then D. L. McCarthy, K. C., Crown Counsel, will be given a lively cross-examination of the accused's chief accountant. After that will come the long argument, both on the motion of Gordon Shaver for a non suit and on the merits of the case itself. It will hardly be over until Monday.

U. S. TO GUARD BORDER.

Influx of Aliens Over Canadian Border Causes Alarm.

WASHINGTON, Sept. 19.—(Canadian Press).—The growing influx of aliens to the United States through Canada may compel the Government to place large numbers of guards along the border, such as now guard the frontier between Mexico and United States

A COUNCIL MEETING.

New Public School For Emily Township

OMEMEE, Sept. 20.—The Emily Council met in the town hall at one o'clock p.m., pursuant to adjournment. The members were all present with the reeve in the chair.

Moved by Councillor Thomas H. Rice, seconded by Councillor George Griffin, that the minutes be approved and confirmed. Carried.

Moved by Councillor J. L. Ashmore, seconded by Councillor Geo. Griffin, that the application of the trustees of Public School Section No. 13 to raise by way of debentures the sum of four thousand dollars for the purpose of defraying the cost of the erection of a new school building and a site for same in the township of Emily, said debentures to be repayable over a term of fifteen years and to bear interest at the rate of 5½ per cent. per annum be approved and htat by-law No. 521 providing for the issue of said debentures be introduced. Carried.

Moved by Councillor Martin Carroll, seconded by Councillor Thomas Rice, that the several levys on the tax collector's roll for this municipality for the current year be as follows:

For general county purposes, rate, $9,273.37.

For House of Refuge, general rate, $801.70.

For County Roads System, rate, $9,067.83.

For general township rate, $5,900.

For general statutory school rate, $5,760.

For local rate, S.S. No. 1. Omemee and Emily, $1,698.

For local rate, S.S. No. 3, Emily, $300.

For local rate, S.S. No. 4, Emily, $2,000.

For local rate, S.S. No. 5, Emily, $400.

For local rate, S.S. No. 6, Emily, $900.

For local rate, S.S. No. 7, Emily, $250.

For local rate, S.S. No. 8, Emily, $400.

For local rate, S.S. No. 9, Emily, $250.

For local rate, S.S. No. 10, Emily, $400.

For local rate, S.S. No. 11, Emily, $350.

For local rate, S.S. No. 12, Emily, $300.

For local rate, S.S. No. 13, Emily, $300.

For local rate, S.S. No. 15, Emily, $500.

For local rate, S.S. No. 16, Emily, $240.

For debenture rate, S.S. No. 8, Emily, $240.86.

For debenture rate, S.S. No. 13, Emily, $398.50.

For debenture rate, S.S. No. 18, Emily and Ops, $125.18.

For municipal debenture company, $3,387.59.

For municipal telephone maintenance, $1 for each subscriber.

Total—$43,243.03.

Dog tax, as per statutes and commuted and unperformed labor, $1.75 per day as per by-law and that the clerk do now prepare the usual by-law for said companys.—Carried.

Moved by Councillor George Griffin, seconded by Councillor J. L. Ashmore, that by-law No. 522 for the purpose of levying, assessing and collecting the sum of $43,243.03 upon all the rateable property in the municipality of the township of Emily, respectively liable for the current year.

Each by-law received their several readings, and passed.

Moved by Councillor George Griffin, seconded by Councillor J. L. Ashmore that this council do now adjourn to meet on Tuesday, October 7th, at 1 p.m., when the collector of taxes will be appointed.—Carried.

WAS COMMITTED.

Justice of the Peace Charged With Converting Funds.

SASKATOON, Sask., Sept. 19. — Albert E. Elliot, a justice of the peace in Saskatoon, was committed for trial in the police court this morning on a charge of stealing, by conversion, $2000, from Mrs. Susanna Cannings.

H.P. sauce

a favorite everywhere — it stands alone among sauces.

H.P. flavor is unique.

THANKFUL MOTHERS.

Once a mother has used Baby's Own Tablets for her little one she would use nothing else. The Tablets give such results that the mother has nothing but words of praise and thankfulness for them. Among the thousands of mothers throughout Canada who praise the Tablets is Mrs. David A. Anderson, New Glasgow, N.S., who writes:—"I have used Baby's Own Tablets for my children and from my experience I would not be without them. I would urge every other mother to keep a box of the Tablets in the house." The Tablets are a mild but thorough laxative which regulate the bowels and sweeten the stomach; drive out constipation and indigestion; break up colds and simple fevers and make teething easy. They are sold by medicine dealers, or by mail at 25c. a box from The Dr. Williams' Medicine Co., Brockville, Ont.

KILLED HIS SON.

Fatal Termination To Bear Hunting Expedition In the West.

PRINCE RUPERT, B.C., Sept. 19. —Canadian Press. — While hunting for grizzly bear, accompanied by his son, in the Babine Mountains yesterday, Charles Isadore of Moricetown, B.C., saw a patch of grey moving in the bushes. He fired and the object fell. Isadore broke his way into the bush and found that the victim of his bullet was his own son, clothed in a grey suit. Other members of the party brought Isadore and the body of his son back to Prince Rupert this morning.

THE LOCAL COUNCIL.

Local Council of Women Reaffirm Position on O.T.A.

At the regular monthly meeting of the Local Council of Women, Mrs. W. R. Morris occupied the chair, in the absence of the president, Mrs. A. Stevenson.

In connection with the matter of local meat inspection, which the Council have had upder discussion for some time, a letter was read from the officer in charge of this department at Ottawa. He offered to put on a demonstration showing the different cuts of meat, and the Council are asking that this include something of meat inspection also.

The Council decided to take no action regarding the changing of the date of the municipal elections until this matter had been brought up and discussed at the meetings of each affiliated society.

Mrs. Mowat, the corresponding secretary, briefly outlined the programme for the annual meeting of the National Council to be held in Toronto in October, and the following ladies were appointed delegates from the Local Council: Mesdames Stevenson, Mowat, Morris, Mills, Seaton and Legendre.

Miss Hamilton asked the Local Council to support prohibition in the coming plebiscite, and the Council as a body re-affirmed its former position in support of the Ontario Temperance Act as indicated in their resolution which was forwarded to the Provincial Government in March, when they asked that the present Government give the administration of the Act a fair trial before taking another vote.

REMOVES FISH ODOR.

To remove the dor of fish from a frying pan put in vinegar and heat until it is scalding. Then wash in the usual manner and the odor will be gone.

A Sure Relief for Women's Disorders—10 Days Treatment Free

Orange Lily is a certain relief for all disorders of women. It is applied locally and is absorbed into the suffering tissue. The dead waste matter in the congested region is expelled, giving immediate mental and physical relief; the blood vessels and nerves are toned and strengthened; and the circulation is rendered to normal. As this treatment is based on strictly scientific principles, and acts on the actual location of the disease, it cannot help but do good in all forms of female troubles, including delayed and painful menstruation, leucorhea, falling of the womb, etc.

Price $2.00 per box, which is sufficient for one month's treatment. A Free Trial Treatment, enough for ten days, worth 75c, will be sent Free to any sufferng woman who will send me her address. Enclose 3 stamps and address, MRS. LYDIA W. LADD, Windsor, Ont. Sold by leading druggists everywhere. —

WINNING NOS. OF TWO PRIZE CAKES

8552 and 570 Were Drawn—Who Holds Lucky Coupons ?

The result of the drawing for the two perfectly tempting two-story cakes staged at the Peterborough Exhibition, by the Maple Leaf Milling Co., of this city, is now announced.

No. **8552** wins the cake made by L. Potvin, 425 George street.

No. **570** wins the cake made by Coleman Bros., George street, opposite Potvin's.

The drawing was madt by Roland Denne, the president of the Exhibition Board, and the parties holding coupons bearing the above numbers will receive their cakes on application to Potvin's and Coleman Bros.' stores

The winners are to be congratulated upon their luck, as these confection dainties are in the premier class, and the best that money can buy.

All interested are requested to hold their coupons for future reference in case one or both winners on this draw do not come forward.

Not only are these two prize cakes delightful to the eye, but they are unquestionably full of excelling goods to an epicurean degree. With Maple Leaf, Monarch flour as a makings basic, coupled with all that is choice in companion ingredients, they will be found distinctively palatable, rich and appetizing.

The Maple Leaf Milling Co. successfully specialize in their Monarch flour for cakes and pastry, and Cream of the West Flour for bread, both of which are in great demand.

Coleman Bros. and L. Potvin are local confectioners, expert in baking tasty and dainty cakes and pastry.

And so the two prizes in question are sure to be exceptionaly worth while.

CHOIR ENTERTAINED.

St. Paul's Church Choir Motored To Chemong—Guests of Sheriff J. F. A. and Mrs. Hall.

On the invitation of Sheriff Hall and Mrs. Hall, the choir of St. Paul's Church, with their friends, motored to Chemong, arriving at the cottage about 8 o'clock last night, when their hosts had provided a most delectable corn roast, with all the other perquisites necessary to tempt the palate.

After a delightful evening spent in social intercourse, song and such other amusements as are dear to the heart of youth, they returned home fully satisfied with the outing.

The choir feel deeply grateful for this pleasant evening, and unanimously voted, not only their thanks, but that Sheriff Hall and Mrs. Hall have no peers as entertainers.

ARMENIAN VILLAGES

Sixty Deaths Reported—Population Panic-Stricken.

CONSTANTINOPLE, Sept. 20.—(Canadian Press).— Sixty deaths and the destruction of three villages are given as the toll of a new earthquke reported in the Erzerum district of Armenia. Large cracks appeared in the ground from which loud subterranean noises were heard.

The population of district is panic stricken, and the government is sending aid.

PLENTY OF AMMONIA.

Use plenty of ammonia and washing powder in the water in which you clean your oil mop.

WILSON'S FLY PADS

Kill them all, and the germs too. 10c a packet at Druggists, Grocers and General Stores.

McCARTHY & JOHNSTON'S COAL QUARTETTE

WHEN it comes to delivering a high quality of coal on time folks say that we are a success. Well, as a matter of fact we always do our earnest best to please the folks who ask us to serve them. Ask us to serve you.

McCarthy & Johnston
111 Hunter Street, East.
Phone 96.

Woman Slain By Convict She Helped From Prison

PASADENA, Calif. Sept. 20.... — (Canadian Press). — Mrs. Clifton Hunn, wife of a wealthy Chicago business man, was killed last night by an ex-convict, she once befriended, who the police say, smashed her head with a hammer, shot her through the heart and looted her apartment of gems valued at twenty thousand dollars.

The police to-day are seeking as Mrs. Hunn's slayer, Harry Connor, alias Harry Garbutt who according to detectives was released from an Illinois prison through her influence after serving part of his sentence for robbery and who was aided with her money to start life anew.

LAME BESIEGED AN EVANGELIST

Dr. Charles Price Claims Two Instant Healings in Massey Hall.

LIKE PILGRIMAGES.

TORONTO, Sept. 20.—Some remarkable manifestations of faith were in evidence at a service conducted by Dr. Charles S. Price in Massey Hall, last night. Scenes reminiscent of the annual pilgrimages to the Lourdes and St. Anne De Beaupre were enacted, when the service ended. The infirm and lame went to the evangelist in the hope that the laying on of his hands coupled with their own belief could cure their own ills. Some of those present state that it was impossible to judge of the success or failure of the "cures," but Dr. Price avers that two instant healings were effected.

Then while that huge crowd put its heart and soul into the singing "The Great Physician now is near," Dr. Price called on the faithful who wished to be healed to come to the front.

Quite beyond description was the scene as the first suppliant, an old lary slowly mounted the platform, assisted by Miss Evelyn Carvel, Dr. Price's assistant. The audience had been asked to pray for the suffering and heads were bowed and lips moved silently during the slow progress. Some of the more excited were unable to restrain from a frenzy of religious fervour and shouted words of praise.

TORONTO JEWS OPEN A SCHOOL

New Building To Be Devoted To Teaching of Religion In Hebrew.

COST $200,000.

TORONTO, Sept. 20.—On Sunday, Toronto's local Jewish community will celebrate the practical completion of a new school for religious instruction, a talmud torah.

The new school building, which has been completed at a cost of approximately $200,000 is thoroughly modern in every respect.

The work of the new school will be entitrely supplementary to that of the public schools and will consist largely of instruction in the Hebrew scriptures and ancient jewish culture. All instruction will be given in Hebrew.

HELP THE KIDDIES.

Don't neglect to buy a tag on Children's Aid Tag Day, Saturday, September 27, as your contribution, with that of others, is badly needed to help some kiddies along those walks of life which lead to community respect and good citizenship. Remember, the Tag Day method of raising funds for so worthy a cause as this is one of the principle sources of revenue upon which the Children's Aid Society depends. By the Tag Day plan the public are enabled to individually "do their bit" in protecting dependent little ones from those character-polluting influences which beset every child not safeguarded by moral and Christian environments.

To train a poor child bereaved of its parents, or one whose parents are unworthy of their trust, in the way it should go, requires that sympathetic guardians which the Children's Aid Society ensures, either in their admirably supervised Shelter or in other desirable homes. And from their annual report of last year one gleans some idea of the scope of their work in that connection. For during the twelve months ending October 31, 1923, this organization placed 34 wards in comfortable homes, 18 children who are not wards were brought to the Shelter, eight little ones were made wards of the Society, while the welfare of 48 wards in foster homes was reported on.

Such, in part, is the worthy cause for which the Children's Aid will make their annual appeal next Saturday—let that appeal be as generous as your means will allow, in the interest of little folks of tender years who cannot help themselves.

RABBIT FUR.

Much white ermine and rabbit treated to imitate ermine is seen on hats as well as on coats and gowns.

One gorilla killed three hunters and two natives in five minutes in an African jungle.

LEAGUE TO FRAME A BINDING TREATY

Atmosphere of Optimism Pervades Council In Closing Days.

(By Henry Woods, United Press Staff Correspondent.)

GENEVA, Sept. 20.—The present session of the Assembly of the League of Nations may continue in session until after September 27th, the proposed date of adjournment in order to complete its work of framing a world treaty of arbitration security and disarmament. President Motta announced today.

Motta announced to-day. With success apparently about to crown their efforts to obtain basis for prevention of future wars, the league leaders bent their energy toward pushing through the final details of the programme proposed by Premiers MacDonald of England and Herriot of France before the end of 1924 assembly.

There was an atmosphere of decided optimism as the league's commissions resumed their work today.

Must Be Ratified.

No international conference on the reduction of armaments is possible, unless the Parliaments of both England and France ratify the proposed protocol on arbitration and security. That fact emerges clearly from the situation here in consequence of statements made by leaders of the League of Nations Assembly.

An English journalist having expressed his doubts that either the British Parliament or those of the Dominions would ratify the protocol, a prominent member of the French delegation promptly came back with the remark that, if England did not ratify, the world might be assured that no conference would be held.

The Frenchmen are proceeding on the theory that the London Parliament will back up the signature of the British delegation. The French leader said, "You can bank upon it that if we approve this protocol here it will not only receive the sanction of the French Government but also of the French Parliament."

Restore Your Glands

Youthful vigor and a fresh grip on life comes from renewed and re-animated glands. It can be done. Free, a sample of Dr. Alexander's Vitalex Tablets, a remarkable Gland discovery. No cost, no obligation; just send name and address to VITALEX LABORATORIES, Bohen Building, Toronto.

Dances And Dinners End.

Royal Visitor To Long Island Leaves To-morrow For Wild and Wooly West.

SYOSSET, Sept. 20.— (Canadian Press).— The Long Island visit of the Prince of Wales will come to an end To-morrow night when he will quit the scene of many dinners, dances and polo games to travel to his ranch at High River, Alta., where he will spend a month looking over his lands.

Final plans for the trip of the Royal party from Syosset to Montreal and thence to Alberta will be completed today. It is expected that they will travel by yacht across Long Island Sound and board a special train at New London, Conn.

The Canadian Pacific Railway and The Canadian People

IN order that the people of Canada may have a clear understanding of the relation of the Canadian Pacific to the national interest and to the interest of the people individually, we have chosen the press of Canada as the medium through which to make a series of statements in which will be frankly told the story of the beginning and development of the road, and its services to Canada.

We believe the people of Canada will be interested in these statements. We believe when the people of Canada know and understand the relation of the Canadian Pacific to the country that the company will continue to receive its due measure of esteem and public confidence. The Canadian Pacific frankly desires this esteem and confidence because it is good business for a great corporation to be on terms of good will with its customers—the public.

Canada and the Canadian Pacific Railway must continue together the work of nation-building that was begun the day the C.P.R. commenced to fling its steel rails from coast to coast. This co-operation has been in the nature of a great partnership for the advancement of mutual interests.

It is one of the proudest pages of Canadian Pacific history that no government, no province, no community has ever lost a dollar through this national partnership. The record of the railway for forty years reveals one unbroken course of constructive achievement.

The creed of the Canadian Pacific has been to carry its own burdens, and to proceed with cautious and well-measured plans for the steady, forward march of its own and the national progress. Exploitation is unknown in its annals, despite the tremendous difficulties of financing in the lean eighties. For every dollar received from the nation, the Canadian Pacific has contributed an abundant dividend in national progress.

The partnership of mutual advancement must remain unbroken. It must not be weakened nor jeopardized by misunderstanding or lack of knowledge of the facts, so that the Canadian Pacific may continue to do its full share toward the greater development of Canada, as it has so abundantly proven its ability to do in the past.

The Canadian Pacific asks only to be judged by its past record and to be measured only by the service it renders. It makes no appeal for business on grounds of sentiment, but, confronted by such appeals, it does ask that its national significance, its record as a nation-builder and its world-wide services to Canada, be remembered.

Chairman and President.

CANADIAN PACIFIC

"It Spans the World"

The Ontario Voters' Lists Act, 1922

NOTICE OF SITTINGS OF REVISING OFFICER
in the Electoral District of
WEST PETERBOROUGH.

TAKE NOTICE that Sittings of the Revising Officer for the purpose of hearing complaints or appeals with regard to the Voters' Lists to be used at the Plebiscite held under the Ontario Temperance Act, 1924, for the Electoral District of West Peterborough, will be held to hear complaints as to the Lists of Voters for the various Municipalities comprised in the said Electoral District, and that His Honour Judge Huycke will be the Revising Officer for all the Municipalities except the Township of North Monaghan, and that G. W. Hatton, K.C., will be the Revising Officer for the Township of North Monaghan.

Sittings will be held for the various Municipalities at the times and places indicated below, and the Clerk of each Municipality (whose name and address appear below) will act as the Revising Officer's Clerk for all appeals concerning his Municipality, and all such appeals must be filed with him on or before the date appearing in the fifth column below, opposite his name.

Municipality.	Place of Sitting.	Time and Date.	Clerk.	Last Day for Filing Appeals.
North Monaghan	Town Hall, North Monaghan.	September 23, 1924, at 3 p.m.	Bruce Johnston, RR. 5, Peterboro'	September 19, 1924.
	May's School House, Teachers' Room	September 24, 1924, at 3 p.m.	Bruce Johnston, RR. 5, Peterborough.	September 20, 1924
Harvey	Town Hall, Hall's Bridge.	September 29, 1924, at 11 a.m.	James M. Oliver, Bobcaygeon.	September 25, 1924.
Galway and Cavendish	School House, Mount Irwin.	September 30, 1924, at 11 a.m.	Robert White, Kinmount.	September 26, 1924.
Ennismore	Town Hall, Ennismore.	October 3, 1924, at 3 p.m.	Charles Perdue, Ennismore P.O.	September 30, 1924.
Smith (North Part)	Charlton's Hall Youngs Point.	October 16, 1924, at 11 a.m.	J. W. Kelly, 352 McDonnell St., Peterborough.	October 13, 1924.
Smith (South Part)	Forester's Hall, Bridgenorth.	October 17, 1924, at 11 a.m.	J. W. Kelly, 352 McDonnell St., Peterborough.	October 14, 1924.
CITY OF PETERBOROUGH.				
Ward 1	Judge's Chambers, Court House, Peterborough.	October 6, 1924, at 11 a.m.	S. R. Armstrong, City Hall, Peterborough.	October 2, 1924.
Ward 2	Judge's Chambers, Court House, Peterborough.	October 7, 1924, at 11 a.m.	S. R. Armstrong, City Hall, Peterborough.	October 3, 1924.
Ward 3	Judge's Chambers, Court House, Peterborough.	October 8, 1924, at 11 a.m.	S. R. Armstrong, City Hall, Peterborough.	October 4, 1924.
Ward 4	Judge's Chambers, Court House, Peterborough.	October 9, 1924, at 11 a.m.	S. R. Armstrong, City Hall, Peterborough.	October 6, 1924.
Ward 5	Judge's Chambers, Court House, Peterborough.	October 10, 1924, at 11 a.m.	S. R. Armstrong, City Hall, Peterborough.	October 7, 1924.

Such Sittings will commence at the time indicated, and will continue until the appeals have been disposed of.

AND FURTHER TAKE NOTICE that any Voter who desires to complain that his name, or the name of any person entitled to be entered on the said List, has been omitted from the same, or that the names of any persons who are not entitled to be voters have been entered thereon, shall, on or before the date fixed as in the fifth column above for filing his appeal, apply, complain or appeal to have his name or the name of any person entered on or removed from the List.

AND FURTHER TAKE NOTICE that such appeals must be by NOTICE IN WRITING IN THE PRESCRIBED FORM, signed by the complainant in DUPLICATE, and given to the Clerk of the Revising Officer for each respective Municipality, or left for him at his address as stated above.

All persons are called upon to examine the Voters' Lists in order to ascertain that their names are correctly entered therein.

EDWARD HUYCKE
Coairman of the Election Board for the County of Peterborough

Dated at Peterborough this 16th day of September, 1924.

INSTRUCTIONS FOR APPEAL.

All appeals must be filed in DUPLICATE, and must be signed by the person appealing ON THE PRESCRIBED FORM. These forms may be obtained from the Clerk to the Revising Officer or from the Clerk of the Election Board, at 395 Water Street, Peterborough. After being filled out the appeals and duplicates must be given to the Clerk to the Revising Officer or left for him at his address as stated above, on or before the last day for filing appeals as above indicated.

W. F. HUYCKE,
Clerk of the Election Board for the County of Peterborough.

395 Water Street, Peterborough. 4d-17-20-24-27.

The Ontario Voters' Lists Act, 1922

NOTICE OF SITTINGS OF REVISING OFFICER
In the Electoral District of
EAST PETERBOROUGH.

TAKE NOTICE that Sittings of the Revising Officer for the purpose of hearing complaints or appeals with regard to the Voters' Lists to be used at the Plebiscite held under the Ontario Temperance Act, 1924, for the Electoral District of East Peterborough, will be held to hear complaints as to the Lists of Voters for the various Municipalities comprised in the said Electoral District, and that His Honour Judge Huycke will be the Revising Officer for all the Municipalities except the Village of Norwood, the Village of Havelock, and the Townships of Belmont and Methuen, and that George J. Sherry, Esq., will be the Revising Officer for the Village of Norwood, and O. A. Langley, Esq., will be the Revising Officer for the Village of Havelock and the Townships of Belmont and Methuen.

Sittings will be held for the various Municipalities at the times and places indicated below, and the Clerk of each Municipality (whose name and address appear below) will act as the Revising Officer's Clerk for all appeals concerning his Municipality, and all such appeals must be filed with him on or before the date appearing in the fifth column below, opposite his name.

Municipality.	Place of Sitting.	Time and Date.	Clerk.	Last Day for Filing Appeals
Otonabee (South Part)	Town Hall, Keene.	September 23, 1924, at 11 a.m.	J. J. Moore, Keene.	September 19, 1924.
Otonabee (North Part)	Orange Hall, Downer's Corners.	September 26, 1924, at 11 a.m.	J. J. Moore, Keene.	September 23, 1924.
Dummer	Town Hall, Warsaw.	September 24, 1924, at 11 a.m.	Alex. Rose, Warsaw.	September 20, 1924.
Douro	Town Hall, Douro.	September 25, 1924, at 11 a.m.	F. P. Leahy, R.R. 4, Lakefield.	September 22, 1924.
Lakefield	Town Hall, Lakefield.	October 1, 1924, at 11 a.m.	T. W. B. Marling Lakefield.	September 27, 1924.
Asphodel	Town Hall, Westwood.	October 2, 1924, at 11 a.m.	J. J. Breckenridge, R.R. 3, Hastings.	September 29, 1924.
Burleigh and Anstruther, South Part	Burleigh Hotel, Burleigh Falls.	October 13, 1924, at 11 a.m.	Mrs. A. M. Windsor, Apsley.	October 9, 1924.
North Part	Town Hall, Apsley.	October 15, 1924, at 11 a.m.	Mrs. A. M. Windsor, Apsley.	October 11, 1924.
Chandos	Caldwell School House, S.S. No. 1.	October 14, 1924, at 11 a.m.	David Weese, Glen Alda.	October 10, 1924.
Norwood	Town Hall, Norwood.	October 1 1924, at 10 a.m.	E. J. Laing, Norwood.	September 27, 1924.
Havelock	Town Hall, Havelock.	October 1 & 2, 1924, at 11 a.m.	T. P. Lancaster, Havelock.	September 27, 1924.
Belmont and Methuen South Part	Town Hall, Havelock.	October 3, 1924, at 11 a.m.	Grant H. Dafoe, R.R. 1, Havelock.	September 30, 1924.
North Part	Young People's Hall, Cordova Mines.	October 4, 1924, at 11 a.m.	Grant H. Dafoe, R.R. 1, Havelock.	October 1, 1924.

Such Sittings will commence at the time indicated and will continue until the appeals have been disposed of.

AND FURTHER TAKE NOTICE that any voter who desires to complain that his name or the name of any person entitled to be entered on the said list has been omitted from the same, or that the names of any persons who are not entitled to be voters have been entered thereon, shall, on or before the date fixed as in the fifth column above for filing his appeal, apply, complain or appeal to have his name or the name of any other person entered on or removed from the list.

AND FURTHER TAKE NOTICE that such appeals must be by NOTICE IN WRITING IN THE PRESCRIBED FORM, signed by the complainant IN DUPLICATE, and given to the Clerk of the Revising Officer for each respective Municipality, or left for him at his address as stated above.

All persons are called upon to examine the Voters' Lists in order to ascertain that their names are correctly entered therein.

EDWARD HUYCKE,
Chairman of the Election Board for the County of Peterborough.

DATED at Peterborough this 16th day of September, 1924.

INSTRUCTIONS FOR APPEAL.

All appeals must be filed in DUPLICATE, and must be signed by the person appealing ON THE PRESCRIBED FORM. These forms may be obtained from the Clerk to the Revising Officer or from the Clerk of the Election Board, at 395 Water Street, Peterborough. After being filled out the appeals and duplicates must be given to the Clerk to the Revising Officer or left for him at his address as stated above, on or before the last day for filing appeals as above indicated.

W. F. HUYCKE,
Clerk of the Election Board for the County of Peterborough.

395 Water Street, Peterborough. 4d-17-20-24-27.

BUY ADVERTISED GOODS
They Must Always Give Full Value

- FARM NEWS -

CROP REPORTS

APPLE GROWERS HAD FIELD DAY IN BANNER BELT

Recent Gala Occasion Was Productive of Much Good.

NEWS OF COBOURG

Apples Must Be Sprayed, is the Big Lesson Learned.

COBOURG, Sept. 20.—The apple-growers' field day, held in the interests of the orchardists of Northumberland and Durham Counties recently, proved to be an interesting and instructive occasion. These counties constitute the banner apple-producing belt of Central Ontario, and some forty farmers and orchardists assembled in the different orchards visited in this section. It was arranged for by the Agricultural representatives of the counties. The apple orchards of Northumberland County were visited in the forenoon, and in the afternoon a number of orchards in Durham came under inspection.

Mr. J. P. Phillips, residing near Cobourg, is believed to have the best orchard in the united counties. Mr. W. E. Hare, another Cobourg grower, also has a fine orchard. In these two, the advantages of careful spraying were evident. It was noted also that in an orchard near Mr. Hare's, where the crop had not been sprayed, few of the apples were fit for commercial purposes. It was evident that to spray must be the motto of every man who wishes to grow a high grade of apples.

Mr. F. C. Paterson, Agricultural representative, Port Hope, conducted the tour of inspection, and Prof. Ceasar, Guelph, and Mr. Harry Smith, former agricultural representative for Northumberland County, were both present and conducted interesting conferences on fruit raising.

After dinner, the company went on to inspect the orchards of Durham County. There were visited the orchards of Mr. W. F. Rickard, Mr. Geo. C. Wright, Mr. Wm. E. Beman, of Newcastle, and those of Major R. J. Gill, Mr. Gerald Talcott and Mr. R. E. Stevens, Bowmanville.

Some of these orchards were sprayed under the direction and supervision of Prof. L. Ceaser, acting in conjunction with the staff of the County Office of Agriculture, while others were sprayed along lines practised on supervised orchards.

Every orchard visited showed the good results in the clean fruit, mostly free from scab and worms, of thorough, careful and systematic spraying. Some old trees of snow apples in Major Gill's orchard, which had been sprayed, had crops of one hundred per cent. scabby apples, while other trees, which had been sprayed, had a similar percentage of clean fruit.

Mr. Gerald Talcott, who resides just west of Bowmanville, has a fine crop of apples. It is estimated that it will yield six hundred barrels. Mr. W. E. Beman and Mr. W. H. Gibson, Newcastle, also have fine orchards. Mr. Beman, speaking from experience, stated that about half-past three o'clock in the morning was a good time to spray.

When discussing dusting, another man advocated working by moonlight at nights, which led a farmer to remark that things had come to such a pass that, to grow fruit for commercial purposes, the orchardist might as well make up his mind to stay right in the orchard with the spraying outfit during the growing season.

EXPERIMENT STATION.

A Government station for the study of range livestock and forage crops has been made out of a 57,000-acre tract that comprises most of the old Fort Keogh Military Reservation at Miles City, Mont. Two railroads and the Yellowstone Trail cross the territory, making it easily accessible to visitors.

Twelve Year Old Hen Mothers Duck Family

People often forget to give due credit to their humble dumb servants, but many remember them and are grateful. One of our subscribers, in telling us of a hen which she has personally watched for many years, writes to us as follows:

"I noticed an article in your paper recently concerning a hen that had died being nine years old. Well, we can beat that out here. Mrs. G. Page brought a large brown hen here ten years ago, and she was two years old then. I understand she has raised a flock of chickens every year except two, when she raised two flocks of ducks. N .H. Wallace bought her from Stanley Gordon last spring, and she sat four weeks on duck eggs and no ducks. So he bought a bunch a few days old for her and she made a very careful mother, and the ducks are ready for the table now, but the old hen drooped a few days ago and died. We should like to hear if anyone has an older hen than this. She was over 12 years old and faithful to the end."

Can any subscriber vouch for an older hen than this?

HAY CROP GOOD NEAR MARMORA

James Jones Has Had Two Big Crops—Bountiful Fruit.

WILD APPLE TREE

MARMORA, Sept. 20.—As mentioned in a previous harvesting report, James Jones leads the farmers of North Marmora with his hay crops this year. From the first crop he has filled his two barns and has some fifteen loads stalked out in the fields. His second crop is also very bountiful.

Potatoes are selling in town at 75c a bushel.

Apples, plums, peaches, pears and melons are fruit crops which are finding a ready market with housewives at present. These, with all kinds of vegetables, are being brought in daily by the growers from various more southern points.

Aster blooms are prolific at present and dahlias are in full bloom.

The unusual is to be seen in the case of a wild apple tree, which is reported to be out in bloom for the second time.

EGGS SHOWING IMPROVEMENT

Eggs are getting better.

They showed improvements in quality during 1923 over preceding years, according to a recent report of the Bureau of Chemistry.

This improvement, officials believe, may be attributed chiefly to the growing practice of candling eggs before shpiment.

Many of the larger shippers apparently have come to the realization that it is more profitable to candle eggs before shipment than to run the risk of having their shipments seized, reconditioned or destroyed because of spoilage that might easily have been prevented.

Also, favorable "egg weather" prevailed during the season when spoilage is most likely.

Any Pain or Swelling

will feel better after being rubbed with

Absorbine J.

Varicose Veins are stubborn to reduce. Yet "ABSORBINE JR." has been used with wonderful success in allaying the pain, taking out the soreness and inflammation, and reducing the swollen, congested veins.

For Rheumatism and Gouty Swellings—for Stiff Neck, Tonsilitis and Neuralgia—for strained or torn ligaments—for Lameness and Soreness from overwork or accident—a brisk rubbing with a few drops of "ABSORBINE JR." makes the pain a lot easier. Try it every few hours and see how fast you get relief.

When an accident happens—a cut, burn, bruise, dislocation — apply "ABSORBINE JR." to heal the injury and prevent infection.

"ABSORBINE JR." is a vegetable germicide—absolutely safe to use—pleasant odor—contains no grease and does not stain.

$1.25 a bottle—at most druggists' or sent postpaid by

W. F. YOUNG, Inc.,
Lyman Building, Montreal.

SOURING CREAM DOES NOT HELP INCREASE TEST

Increase in Test Under Certain Conditions Due to Evaporation.

ACIDITY INCREASES

Although Test is Higher the Pounds of Fat Remain the Same.

By O. F. HUNGIKER.

THIS question of whether sour cream tests higher than sweet cream is not a new one. It has been asked ever since sour cream has been sold and bought, and it is coming up periodically. So far as I am aware, nothing has ever appeared in print that would indicate that this subject has been subjected to careful experimental study. Notwithstanding this fact, answers to these inquiries have often been very emphatic and profuse denying that cream test is increased when the cream has been held enough

It is one thing to believe that, on account of certain scientific principles involved, certain results will happen or will not happen, but it is quite another matter to substantiate that belief by actual facts obtained as the result of unbiased study. It is not reasonable to assume that when the farmer claims time and again that he gets a higher test for sour cream than for sweet cream his statements are erroneous, just because scientifically it is hard to see how that would be possible.

In order, therefore, to be able to answer this question correctly, a careful investigation was made. In this study sweet cream, or cream testing not to exceed .2 per cent. acid, was divided up and kept for three weeks in different cream cans. Some of these cans were kept in the cooler, while others were held at room temperature. In each case one can was tightly sealed, another can was not tightly sealed but had the lid tilted, and in still another can the cream was stirred each day. Samples were also kept of this same cream under the same temperature conditions and, furthermore, a number of Babcock cream test bottles were charged with the regulation amount of cream for the fat test at the beginning and kept that way during the period of the test. The cream in all cans in all the sample tubes, and in the Babcock test bottles were tested at the end of one week, at the end of two weeks, and at the end of three weeks. The results obtained and conclusions drawn are as follows:

Does Not Increase.

1. The mere souring of the cream alone does not increase the test. If there is any change in the test due to souring alone, it is inclined to be a decrease rather than an increase in the percentage of fat, but this decrease is so slight that it is of no serious consequence. The cause of the slight decrease rather than an increase in the tendency of the butterfat of slightly decompose, resulting in a very small additional loss of volatile fatty acids during performance of the Babcock test.

May Increase Under Certain Conditions

2. In the case of cream held at room temperature in cans not tightly sealed, but with the lid on the can in a tilted position, there was a very marked increase in the test. This increase amounted to about 1 per cent. after the first week, about 2½ per cent. after the second week, and about 5 per cent. after the third week.

3. The increase in the test of the cream which was held in cans not completely sealed and at room temperature is not due to the development of acid in the cream, but it is due to the evaporation of moisture from the cream.

4. The above assertion is conclusively proven by the fact that while the acidity increased practically to the same extent in all cans, the increase in test occurred only in the cans kept at room temperature and which were not completely sealed. It did not occur in the completely sealed cans kept at room temperature nor in the case of the test made of cream that was transferred to the Babcock test bottles at the beginning of the experiment and tested at intervals of one, two or three weeks.

Acidity Increases.

The acidity in all the cans held at room temperature increased from .2 per cent. at the beginning of the test to 1.2 per cent. after the first week, 1.6 per cent. after the second week, and 2.38 per cent. after the third week. Inasmuch as the cream that was transferred to the test bottles at the beginning of the experiment was kept at the same temperature as the room temperature cans, it is safe to assume that the acidity of the cream in the test bottles increased to the same extent and was equally high at the end of each of the three weeks as it was in the cans.

5. That the increase in the test in the incompletely sealed cans at room temperature was due to evaporation is further proven by the fact that in the case of the completely sealed cans, when the lid was opened, the underside of the lid was completely covered with large drops of water which ran back into the cream. In the case of the partly opened cans, this moisture obviously escaped.

6. Inasmuch as it did not seem very feasible to weigh the cans after each week, because of the numerous samples that were taken from the cans, the weight of the cream was not determined, but the fact that the increase in test was due to evaporation of moisture from the cream makes it certain that the increase in the fat test was accompanied by a corresponding loss of weight of the cream so that, although the test was higher, the pounds of fat contained in the cream remained the same.

Nothing Gained By Holding.

7. In conclusion, I desire to emphasize that while the test of cream that is held for a week or longer in incompletely sealed cans and at room temperature does increase, and while this increase is accompanied by the souring of the cream, there is nothing gained, as far as the producer is concerned, by furnishing sour cream instead of sweet cream, but much may be lost. The pounds of fat paid for will be exactly the same, but the quality of the cream that it held long enough to sour is obviously inferior to the quality of the cream not so held and delivered promptly, and if the creamery pays for cream on the quality basis, as it should do and as many creameries do, the farmer will not get more for his sour cream but will get less, the inferior quality the lower price.

It should be understood in this discussion that excessively sour cream and old cream is more difficult to test accurately than fresh, sweek cream because of the greater difficulty of securing a truly representative sample. When held long enough to become very sour, there is a tendency for the greater bulk of the butterfat to rise and to form a leathery layer near the surface that is much richer in fat than the remainder of the cream in the can. In transportation and by just ordinary stirring this thick, leathery cream breaks up into lumps of all sizes.

THESE CHICKS ARE APPROVED.

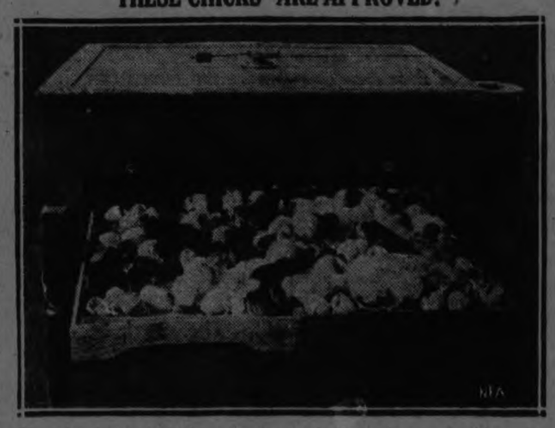

These incubator chicks have the approval of poultry authorities for good health and future egg production. They're the products of "certified" and "standardized" hens.

CROWS TAKE SEED AT KING'S WHARF

Farmers Seek Way to Prevent Ruining of Their Fall Sowing.

KING'S WHARF, Sept. 20.—Mrs. G. Kimble of Bobcaygeon was through here Friday buying lambs. He bought a car load from Jos. Herlihey, Eugene Madigan, Thos. Begley, Patrick Perdue and Jos. Guiry.

Mr. P. Perdue shipped a fine veal calf through the U.F.O. Monday and received 8 cents per pound. The calf was only 7 weeks old and weighed 240 pounds.

The recent rains have delayed harvesting but in the few dry days most of the people got finished.

Most farmers around here have their fall wheat sown but as usual the crows are going to take the seed if something can't be done to stop them.

The buckwheat is ripe and is an abundant crop and the people are cutting it but it is very hard to cut as it is badly lodged. It is so heavy and has to be cut one way.

MARKET AT HOME.

Forty boys of Roosevelt County, N. M., who grew pure grain sorghum and broom corn seed last year, found a ready market for their product in their own neighborhoods. Exhibits from the boys' there the matter would end as far as dor of a glass bottle. This bottle for fields were shown at the County Fair and more than 5,000 pounds of the seed sold immediately.

CORNS

Lift Off—No Pain!

Doesn't hurt one bit! Drop a little "Freezone" on an aching corn, instantly that corn stops hurting, then shortly you lift it right off with fingers.

Your druggist sells a tiny bottle of "Freezone" for a few cents, sufficient to remove every hard corn soft, corn or corn between the toes, and foot calluses, without soreness or irritation.

GREEN FEED KEEPS UP THE MILK FLOW

Oats and Peas Mixed Are Old Favorite—Clover Good.

By C. W. B.

Short pastures and flies combine to lessen the milk flow at this season of the year. Yet it is important to keep the flow up to the highest point. Once let a cow drop off in her yield and it will be both difficult and expensive to restore the flow of milk to the amount the cow would naturally be yielding. For this reason the provision of succulent green feeds to supplement the pasture is attaining greater popularity each year among dairymen.

Almost any sort of such green feed may be used. It will all depend on what is available. Oats and peas in a mixture are an old standby. Green clover or alfalfa is without a rival. But what if none of these are available? Generally there is green corn. Most farmers dislike to cut the corn for this purpose. But the small amount required will far outweigh in the returns obtained when this corn is thus used to keep up the steady milk flow.

Patch Is Planted Thickly.

It is because of this dislike to cut the regular field crop that I have followed the plan of planting a patch of corn each year for the sole purpose of having green feed for the cows at this time. It is so good a plan that I urge every farmer to follow it. The corn is planted thick and as early as possible in the spring. An acre or two will suffice for a small herd of cows. The corn is cultivated as the regular crop, and now that our pasture is short we are using it as needed. I always have some green corn available for green feed each year.

We feed the corn on pasture, scattering the stalk on the grass. An average small armful is allotted to each cow. The corn may be fed direct from the field or hauled out daily if many cows are kept. Our preference is to feed at night after milking. This corn gives best results according to my records and observation when fed after the ears have formed and the kernels are approaching the glazing point. Sweet corn is ideal for such cow feed.

The most simple way, of course, for providing a supply of succulent feed is to depend upon the silo. This masters the situation. The silage can be fed with the least trouble of any of the supplemental feeds. The main thing is to have a green feed of some kind, otherwise the cows will fall off in their milk yield.

FATTEN DUCKS EASILY

Plenty of Water, Sand and Green Feed Are Essential.

In fattening ducks the principal practical points I observe during the last four weeks before marketing are the supplying of an ample ration of two parts wheat bran, two parts corn meal, 5 per cent. beef scrap mixed with water to a crumbly state and fed in shallow troughs. Plenty of water, sand and green feed such as grass are also supplied.

I find the ducks do best when fattened for market if they have all they want to eat and a reasonable amount of free range. They must not have too much range, or they will run off all their flesh. Probably a water range is not best. Most commercial duck raisers allow the ducklings to run together in close quarters until marketed. Then the best are sorted out, the home flock given wider liberty, a grass range or pond, and encouraged to develop strength rather than fat.

"Don't you think this is a perfect duck of a hat?"

"Personally, I prefer a duck with a smaller bill."

FLOWER SHOW'S CLOSING NIGHT WAS A SUCCESS

Entire Two Days Full of Interest To Lovers of Flowers.

THE PRIZE LIST.

Entertainment Programme Featured Last Night's Show.

The Flower Show, put on in the Armouries on Thursday and Friday of this week, under the auspices of the local branch of the Horticultural Society, of which Mr. R. W. Cormack is president, was a decided success. The officials in charge and Mr. Leon Frazer, the energetic secretary of the society to whose unflagging efforts and untiring assistance so much of the success of the show was due, must feel pleased at the excellent results achieved in the first big Flower Show of this kind held under the auspices of the local organization. Last evening, nearly eight hundred people attended the exhibition of flowers and many appreciative comments were voiced over the splendid display.

A very fine entertainment programme featured last evening's session. The children's fancy costume parade was interesting. Although there were few entries, only ten children taking part in the affair there were some ingenious contrivances in the group. Judges for the parade were Mrs. J. Allen, Mrs. M. H. Park, Miss M. Ross and Mr. R. M. Glover. Prizes of a sweater, a fountain pen and an Eversharp pencil, donated by the Kiwanis Club, which sponsored the parade, were presented to first, second and third prize-winners respectively; Jean McKone, representing a Peony, in striking rose pink and green paper costume; Gwen Lucas, an Aster, in an effective paper dress of slashed mauve and green paper, with flat cap of the same, and little Phyllis Pink, swathed cunningly in the close green and white of an Easter Lily. Honorable mention was made of the Tiger Lily outfit of Elizabeth Mulholland, who wore a bright dress and large pointed cap of orange also the crimson red outfit of Dorothy Cooney, representing a dark red aster. Small cash prizes were also given to the other contestants, little boys and girls whose original costumes included representations of a cauliflower with tight green folds enshrouding the little lady's body and head and terminating in green shoots surround in a flat white top, a pumpkin, with barrel-like, rounded orange skirts, a water-lily with green leaved pads on a white dress, China aster, with funny little body in green smock and pink trousers his face adorned with a fierce mandarin moustache, on his head a huge Chinese cap of asters and a Scotch thistle, a small lad in Scotch plaids.

The programme opened with several vocal selections by a children's chorus, directed by Miss M. R. Ranjie. The early nature of the school term prevented a gathering of children from all the schools of the city and the 75 little boys and girls who sang so well last night were mainly recruited from the senior classes of the Queen Alexandra School. They gave, in fine style, renditions of "O Canada," "It's Only a Small Bit of Bunting," and "Ye Banks and Braes of Bonny Doon."

Nine braw pipers in the full Cameron tartan represented the Caledonian Pipe Band and played several stirring selections. They made a brave showing and their music filled the big enclosure with the bright skirl of the pipes. At the side of the leader marched little Joe Leith, the seven year old son of Mr. and Mrs. Stroyan Leith, playing his small pipes as briskly as any of his seniors.

Two pretty interpretive dances were given in costume by Miss C. Littlefield's classes from the Y. W. C. A., with Miss Gwen Donley playing accompaniments for the senior girls' dance, the Russan Rhapsody, and the Dutch Playtime number of the juniors.

Messrs. Jno. Smith and R. Handry, the "Singing Scots," two members of the Pipe Band, sang in solo and duet, their two good voices receiving much applause. Mr. Smith sang "The Wee Hoose Amang the Heather," Mr. Hendry "Bella, the Belle o' Dunoon," and a duet was the bright "It's a Fine Thing to Sing."

The orchestra conducted by Professor Gliddon also gave some well-rendered selections of appropriate music.

The presentation of prizes in the annual competitions conducted by the Horticultural Society was made last evening by Mayor J. J. Turner, the best kept grounds, surrounding as follows: Class A, open to all for premisesff 1st prize, A. W. Cressman cup for one year, to Mrs. W. Wood, 300 Pearl avenue; 2nd prize, $3, to Mrs. R. R. Hall, 459 Reid street; 3rd prize, $2, to J. J. Turner, 515 Water street.

Class B, amateurs only, for best lawn and surroundings, 1st prize, $3, to Wm. Derry, 469 McDonnel street; 2nd prize, $2, to Mrs. W. Wood, 300 Pearl avenue; 3rd prize, membership in the society for 1925, to R. M. Glover, 572 Charlotte street.

Class C, for workingmen only, for best garden and surroundings: 1st prize, T. E. Bradburn cup for one year and $3, to Wm. Derry, 469 McDonnel street; 2nd prize, $2, to J. Edgar, 577 Sherbrooke street; 3rd prize, membership for 1925, to D. E. Eason, 190 Barnardo avenue.

Class D, for best display of window boxes, hanging baskets or urns: 1st prize, $3, to Mrs. E. S. Martin, 273 Hunter street; 2nd prize, $2, to J. J. Turner, 515 Water street; 3rd prize, membership for 1925, to Mrs. I. Edgar, 451 Weller street.

Class E, for best flower beds cared for solely by boy or girl, 16 years of age and under, had only one entry, the first prize, $3, for a high score of points, going to Eleanor Brown, 311 Boswell avenue.

Class F, for the best kept factory grounds: 1st prize, $3, to J. J. Turner and Sons, Ltd., 280 George street; 2nd prize, $2, to the Canadian National Railway, at King street; 3rd prize, $1, to Canadian Woollens, Ltd., McDonnel street.

Class G, for best kept church grounds: 1st prize, $3, to St. John's church, R. R. Ford, caretaker; 2nd prize, $2, to George street church, R. C. Grandy, caretaker.

Class H, for school and public institution grounds: 1st prize, $3, to the Peterborough Clinic, Charlotte street, A Youngs, caretaker; 2nd prize, $2, to the Public Library, J. Matheson, caretaker; 3rd prize, $1, to the Peterboro Collegiate Institute, W. Northcott, caretaker.

The evening concluded with a dance in the band room, Taylor's orchestra providing music.

Mr. Richard Marshall, of Toronto, a veteran flower grower of seventy-seven years of age, and caretaker of the Queen's Park in that city, did all the judging for the Show. Mr. Marshall made very complimgentary comments about Peterboro's Flower Show, characterizing it as one of the best ever seen by him.

An offer made by Mr. J. H. Callander that should have a prompt response is one made to all the children who took part in the parade at the Armories last evening. If these children will send in their names and addresses to Mr. Callander at The Examiner Office, he will mail each one a parcel of gladioli bulbs for spring planting.

Comment was made last evening on the excellent patrol and guard work done in connection with the exhibits by the Boy Scouts of Ashburnham Troop, who attended in their Scout outfits, under Scoutmaster Sedgewick and Assistand Scoutmaster Kraut.

How Not To Make Money Told In Seven Lessons

1. Loaf around in town instead of being at home and tending to business.

2. Hang on to old scrubby methods of doing things instead of listening to agricultural colleges.

3. Raise only wheat, because there are only 150 working days, while in farming with the "H" (hog, herd and hen) family there are 365 days a year.

4. Keep only one or two scrub beef cows, if any at all.

5. Harvest wheat and corn only once a year instead of harvesting milk and cream twice a day.

6. Let Bossie go unmilked on a Sunday evening because you want to see your friends.

7. Sell some of your cows during harvest because you haven't got time to feed to them.

FARMERS WORRY BECAUSE PRICES NOT EQUITABLE

Best Price Mentioned for Wheat is $1.20 a Bushel.

SEEK INCREASE

Bran, Shorts, Flour and Bread Jumped far Ahead of Grain.

By G. E. STAPLES.

CAVAN, Sept. 20.—Threshing is one of the chief activities just now in this vicinity. Isaac Fallis threshed for J. W. Perrin on Monday and Tuesday. His grain yielded well. On Monday afternoon, A Fisher moved his threshing outfit to David White's, intending to thresh there as soon as the neighbours were through at Mr. Perrin's.

Wide Range on Yield.

There is a wide spread in the yield per acre of grain this year, wheat ranging from twenty to forty bushels per acre and other grains in proportion.

This is no doubt due to the lay of the land as well as to the fertility. This season not suiting low-lying land.

Now that fall wheat is being sown for the 1925 harvest, and the 1924 crop being threshed, farmers are discussing the much talked of increase in price, with all its accruing advantages. So far the highest price mentioned for wheat has been $1.20 a bushel. They are wondering why so many weeks back the prices of bran, shorts, flour, cereals and bread took such a jump. The price of these commodities are far in advance of the price of wheat. As is usually the case, the middlemen are the ones who make the biggest profit, while the farmer, who does the work, may be thankful if he comes out with his income equal to his expenses.

Won Many Prizes.

Harry Seymour, who owns a fine herd of Holstein cattle, showed twenty head at Peterboro Exhibition and got twenty-four prizes. This brought over two hundred dollars.

COLORING COMPETITION.

Results of the first Examiner Coloring Competition will be announced in the next farm page.

A second picture appeared in last Wednesday's farm page, and the Competition is open until Saturday, September 27.

If you have not yet tried, get in on this competition. Entries are arriving by every mail.

City children may leave their pictures in the Examiner Office or at night may drop them in the office door.

The competitions, which run weekly, are open to all children and the prizes are:

Children under 14 years of age.
1st prize $2.
2nd prize $1.
3rd prize 75 cents.

Children 14 years and over.
1st prize $2.
2nd prize $1.
3rd prize 75 cents.

DOWNEYVILLE FARMS.

Threshing Under Way—Fall Wheat Being Sown.

DOWNEYVILLE, Sept. 20. — Threshing has once again began in this locality. Wm. Bell is in the district again with his splendid outfit, both grain and clover mills and threshes the alsike and clover when he threshes grain. The grain is yielding good but the smut is very bad.

The harvest is all finished around here and the farmers are getting ready for the fall wheat.

Zutoo

Will stop any headache in 20 minutes, will nip a cold in the bud, will relieve the monthly pains of women, and in every case it

Leaves you Feeling Good

Goodrich Silvertown CORD TIRE

"BEST IN THE LONG RUN"
Famous the world over as the finest cord tire

MADE IN CANADA — THEY COST NO MORE

PENNANT FEVER IN WASHINGTON

Politics Forgotten In Excitement of American League's Final Games.

STREETS JAMMED.

WASHINGTON, Sept. 20 —The exciting race between the New York and Washington baseball clubs for the American League pennant is absorbing the attention of everybody in Washington—even to the exclusion of the national political campaign for the Presidency.

From the newsboy in the street to the official in high office the game contest of the Griffmen—as Clark C. Griffith's team is now better known popularly than by their former nicknames of Senators and Nationals—the contest has developed a fever heat of excitement such as the nation's capital has never before experienced in the history of professional ball.

The Washington ball team was for so many years such a consistent tailender that supporters of National pastime in the capital were rather unprepared for the remarkable reversal of form the Griffmen have shown under the leadership of "Bucky" Harris, their second baseman and pilot who is the youngest manager in either of the major leagues. The thing that has caught the fancy of official and the average Washington fan the most about the Washington team this year has been its fighting spirit—and it is due mainly to this that the Griffmen are now real contenders with the Yankees for the pennant.

Thursday's victory over Cleveland when Washington came from behind a four-run lead and won out with five runs scored in the final inning, is a fair sample of the "gameness" of the rew piloted by "Bucky" Harris and it is this spirit that has brought the national capital to the point where it actually idolizes the Griffmen and will be on the verge of death from heart failure if the Yankees nose them out in the closing stages of the most grueling pennant race either league has seen in years.

Excitement over the pennant race has become so great in Washington that downtown streets have become impassable in front of newspaper offices, where each game in which the Griffmen figure is being repeated play by play from elaborate scoreboards. Interest is just as great in the games in which the Yankees figure, and one large Washington newspaper uses a megaphone to announce to the crowd, play by play whether the New York team is winning or losing.

Washington, as a whole, is anxious for the successful materialization of the best chance it ever had to figure in a world series, not only because it wants Walter Johnson, its pitching ace, who has never played with any other major league team, and who has been wearing a Washington uniform for seventeen successive seasons, to be able to demonstrate what he can do if given the chance to play in the annual baseball classic.

A prominent local sculptor is making a statute of Walter Johnson, and a committee was formed in Washington a few weeks ago to raise funds for a suitable testimonial to the great pitcher, who announced at the beginning of the present season his intention to retire from major league baseball. The ambition of Johnson, who is now very well off financially, is to manage a ball club of his own. His present purpose is to purchase the franchise of some minor league club after leaving the Washington club.

Representative Mae E. Nolan of California—the only woman member of Congress—has joined with enthusiasm the movement to give Johnson Washington's baseball hero, a fitting testimonial.

"Permit me to contribute in money and service to the Walter Johnson testimonial," Mrs. Nolan advised the committee. "He deserves all we can give him. If Washington wins the world's series—and we will—I will introduce a resolution in Congress to make Walter's birthday a legal holiday in the District of Columbia. The outstanding hero of our national pastime should be thus honoured as a constant reminder to the youth of the country to play the game square."

LEAGUE STANDING

INTERNATIONAL.

	Won.	Lost.	P.C.
Baltimore	114	45	.717
Toronto	95	63	.601
Buffalo	78	77	.500
Rochester	78	78	.500
Syracuse	75	80	.484
Newark	76	71	.484
Reading	61	93	.396
Jersey City	49	108	.312

NATIONAL.

	Won.	Lost.	P.C.
New York	80	57	.610
Brooklyn	88	59	.599
Pittsburgh	85	58	.594
Cincinnati	79	67	.541
Chicago	77	66	.538
St. Louis	61	85	.418
Philadelphia	53	92	.366
Boston	49	97	.336

AMERICAN LEAGUE.

	Won.	Lost.	P.C.
Washington	86	59	.593
New York	85	60	.586
Detroit	80	67	.544
St. Louis	73	73	.500
Philadelphia	65	78	.455
Cleveland	66	81	.449
Chicago	63	80	.441
Boston	63	83	.432

NATIONAL LEAGUE

	W.	L.	P.C.	T.P
New York	80	57	610	8
Brooklyn	88	59	599	7
Pittsburgh	85	58	594	10

AMERICAN LEAGUE.

Washington	86	59	593	9
New York	85	60	586	9
Detroit	80	67	544	7

BASEBALL.

FRIDAY'S SCORES.
NATIONAL LEAGUE.

At Brooklyn:
Pittsburgh ..... 012010000—4 11 0
Brooklyn ..... 100010000—2 9 2
Yde and Smith, Shrherdt, Caborne and Deberry.

At New York:
Chicago ..... 000020020— 4 10 1
New York ..... 05112010x—10 13 0
Blake, Wheeler and O'Farrell; Nehf and Gowdy.

At Philadelphia:
Cincinnati ..... 102030030—9 13 1
Philadelphia ..... 013000001—5 9 3
Dibut, Benton and Hargrave; Glazner, Betts, Geachger, Bishop, Weinert, Wilson and Wendell.

At Boston:
St. Louis ..... 000300010—4 8 0
Boston ..... 000100000—1 6 0
Day and Sheppardson; Much, Benton, Graham and O'Neih.

AMERICAN LEAGUE.

At Detroit:
New York ..... 000032000—5 15 3
Detroit ..... 300000021—6 13 0
S. Jones, Hoyt and Hoffman; Leonard, Holloway and Woodall.

At St. Louis:
Washington ..... 900030120—15 18 4
St. Louis ..... 000410310— 9 10 1
Mogridge, Marberry and Ruel; Davis, Vangilder, Lyons, Kolp, Grant Lesley and Severeid and Collins.

INTERNATIONAL LEAGUE.

At Syracuse:
Buffalo ..... 003000020—5 8 1
Syracuse ..... 01140003x—9 9 1
Fisher, Bryce, Gordy and McAvoy; Reinhart and McKee.

The prince ought to take at least one flop off his pony just to prove that he fell for our country.

Maybe the next Defense Day will be held in honor of the legal genius who saved the bright little Chicago slayers from the hempen necktie.

Cunard
CANADIAN SERVICE

A Thousand Miles of Scenic Splendor on your way to EUROPE

YOUR trip to Europe on the popular "A" ships of the CUNARD-CANADIAN Line has a magnificent beginning with the three days spent on the glorious St. Lawrence River, from Montreal to the Atlantic. Every mile holds a treasure of beauty to delight the eye; just as the ships themselves provide every luxury and comfort in transatlantic travel.

The "ANDANIA," "ANTONIA" and "AUSONIA" are a trio of modern and mighty one-cabin ships that have been the happy homes of thousands of delighted travellers since they were launched.

The "CARMANIA" and "CARONIA," the largest pair of Cabin Class steamships in the world, sail from Quebec, thus giving an opportunity to visit this picturesque and historical city and also enjoy the St. Lawrence Route.

For rates and sailing dates, see the Cunard Agent in your town, or write to

The Robert Reford Company, Limited
General Agents 41
Montreal Toronto Quebec St. John, N.B. Halifax

GIBBONS KEPT BACK BY HIS HARD LUCK

Fine Morals, Good Education and Polished Manner Injured Career as a Fighter.

NEW YORK, Sept. 20.—(United Press).—Tom Gibbons, the St. Paul boxer, never was a champion and probably never will be one. No lack of class or ambition prevented him from reaching the official top in his business. He was kept back by a succession of bad breaks that surely has made him the hard-luck champion, if nothing else.

One of the greatest drawbacks that handicapped Gibbons was his disposition. He is too darn nice to get to the top, because success in the boxing business entails a certain degree of advantage-taking, and Gibbons considers the other fellow.

His most recent bad break came when he signed articles to take a very reasonable percentage of the gate receipts for meeting Gene Tunney, American light heavyweight champion, in Madison Square Garden during November.

It had been said that Gibbons demanded $100,000 for appearing on the Milk Fund benefit card earlier in the season. If he did demand that much money he did no more than any other boxer of his class and drawing power. But we have reasons to believe he didn't.

If Gibbons considered himself a $100,000 fighter, he would not have listened to an indoor date for meeting Tunney. Little, 10-cent fighters of second-rate class refuse to listen to any offers for indoor shows last winter and they are doing the same thing this year, but when Tex Rickard handed him the articles he signed without a word.

Tunney had other ideas, however, when Rickard went after him. He didn't actually refuse to sign, but Rickard said a few days ago that he had almost abandoned hope for the match.

"I have signed articles in the safe from Gibbons. But Tunney has not signed. You can use your own judgment in finding the reason why the match has not been made," Rickard said.

Tunney wouldn't take the match, even after doing a lot of talking that Gibbons wouldn't fight him, and that he would take him any time a promoter could catch Gibbons. Gibbons was "caught" and then Tunney ran away.

The promoters of the Milk Fund show have no reason to criticize Gibbons. They did him a fine trick when they signed him up two years ago to meet Floyd Johnson. Gibbons went to a lot of expense for preliminary training and then was notified that he ought to accept a release and that Johnston wouldn't take him. Instead of seeking redress in the courts or instead of complaining, Gibbons accepted the violation of his contract. Even when the promoters panned him for not taking another chance with them this summer, he did not answer them.

Gibbons lost another match three years ago when Tex Rickard signed him to meet Georges Carpentier after the Frenchman had been stopped by Dempsey. Gibbons waited around and turned down other business until he became satisfied that the match could not be made.

While the managers of rival boxers and their fighters have been squawking that Gibbons would not take anything but a setup, Rickard's estimate of the St. Paul boxer does not bear them out.

"He's the easiest boxer I have done business with," Rickard said. "The trouble I have found is that I can get Gibbons, but I can't get anyone to fight him."

Gibbons went to England to fight Jack Bloomfield and got only $15,000 of the $50,000 that had been promised him. The wise crackers said he was a dumb business man. They didn't say that about Pete Herman when he went over to fight Jimmy Wilde and came back with a $20,000 check that never has been cashed. It was not good. If some other fighter had gone to England, and the match had been well managed, Gibbons then might have been criticized.

The point in this connection, is that Gibbons has enough sportsmanship in him to take a chance and gamble with promoters. The attitude of other fighters would indicate that such sportsmanship is not to be desired in the boxing business. Gibbons gambled with the promoters in Shelby last summer, and lost. He fought Jack Dempsey and didn't get a cent. There isn't another fighter in the business who would have gone into the ring under the same conditions.

One of the amusing features of the Gibbons-Tunney match is that Tunney is running around trying to force Mike McTigue into the ring with him. He claims that he has a signed contract in Rickard's office for a fight with McTigue and that the world's champion will not sign to meet him.

Rickard has a signed contract from Gibbons to meet Tunney and Tunney will not sign. Tunney ought to explain why he is unwilling to fight Gibbons instead of making public demands for an explanation from McTigue for the same thing.

It is rather unusual that Tunney allows his name to be used in the mud thrown at Gibbons because he is such a fine fellow and such a credit to the game. Gibbons and Tunney are the two highest boxers in the business. They are both good citizens of fine morals, good education and extremely likeable personalities. They are a credit to the game and they could do much to counteract the effect of commercialism on the public if they would get together.

It is entirely up to Tunney now, as Gibbons has signed.

After a Long, Hard Day
O'Keefe's IMPERIAL BEERS
Will Revive You Mentally and Physically
Sold Everywhere
Order a Case from your Grocer for Home use
991
J. M. BROOKS & CO.
Distributor for Peterboro.

RUGBY NEWS

There will be a three team league in city rugby this season. This was finally decided at the meeting of the rugby enthusiasts held in Central Park the other afternoon. A definite promise of a team was received from the C.G.E., Crescents and Excelsiors (Collegiate Old Boys) for this league and with luck another team may possibly be added.

Peterborough would like to enter a team in the Intermediate series of the O.R.F.U. but no local could be secured. It was hoped that a nearby town might form a team and play a schedule with the locals but it was found that rugby east of Toronto is about dead and this hope had to be abandoned. So it is not likely that the blue an white will be represented in the intermediate circles, but if the players shape up well there is one chance that a team may be thrown in to meet the winner of the Toronto group.

There will be a junior team for certain as the Excelsiors are confident that they have the nucleus of a splendid team and when the practices begin there will likely be a great many hefty young aspirants to the team who will get down to training and take the game seriously. Lindsay promises to have a team on hand to enter the group which will make the locals step.

University of Toronto schools, owing to the large number that attend the school, always manage to have a smooth rugby team and this year will be no exception. They held their first practice yesterday and forty-one aspirants were out and they looked to be a husky squad. They have eight men of last year's team back, Bennett and Natham of the half line, Sparks the clever middle wing and the rest all line players. Mike Goulding, their star distance gainer will be sadly missed.

The P.C.I. will open their rugby season officially next Saturday when North Toronto Collegiate's gridiron gamesters will visit them for an exhibition game. The North Toronto team were up in front in the Toronto series last season and should be fairly strong. This game will give Coach Browne and the fans a chance to see how the local material will show up under fire.

The Collegiate's first will likely go at it hammer and tongs with seconds during the coming week in order to prepare for the fixture.

MUSKALUNGE FISHING AT FRENCH RIVER CAMP.

In the fall when the 'lunge become voracious and the life of a young fish is worth practically nothing, the fisherman comes into his own. Fighters to the last gasp, the 'lunge is the one fish that one prays, will rise to the plug or minnow and when he does—well, try and yawn. A hot shore dinner in the heart of the 'lunge territory, French River, a rest and then a recounting of the day's sport around the open fire, is something one never forgets.

The beauty of the woods in autumn, the snappy morning atmosphere when one's blood runs faster, good fishing, warm bungalows electrically lighted and a clubhouse with a huge fireplace, music, dancing—all these may be had at French River Bungalow Camp, which will remain open this year until October 15th, following the request of patrons of the camp. The camp is only 215 miles north of Toronto, and any Canadian Pacific agent will gladly supply all information, make your reservations, etc. An hour's communion with a hungry 'lunge is worth a life-time listening to the other fellow tell about it. Think it over.

11-13-17-20-24-27

NEWS OF OMEMEE.

Young People's League Held a Meeting—Personal Mention.

OMEMEE, Sept. 20.— The Epworth League of the Methodist Church, re-opened on Monday evening after the holiday season. The President, Miss Lila Parsons, conducted the opening exercises, a short programme followed consisting of two piano duets by Misses Eva and Lillian Race, a humorous reading by Mrs. Charles McCaffrey and a solo by Miss Rita Kennedy. Rev. E. W. Rowland was then called upon and said in part, "these weekly meetings would be just what we make them, let each member feel the responsibility of their success." Mr. Rowland then called Mr. and Mrs. Fred Hart, nee (Vivian Parsons), to the front and a clothes basket filled with various gifts of china, silverware, aluminium etc., was presented to the newly married couple from many of the bride's Omemee friends. After the parcels were opened the groom responded in a neat speech.

A flower contest followed and although a puzzler to many, brought much enjoyment to all. The prize was a beautiful bouquet of flowers and was won by Mrs. C. D. McCaffrey and Miss Lillian Race. Consolation prize, consisting of one large sunflower, was awarded to Miss Lila Parsons, and V. Lang.

Home-made candy and apples then appeared in large quantities and proved a real treat to the gathering. The National Anthem brought to a close, a pleasant evening.

The regular monthly meeting of Omemee branch of the Women's Institute was held at the home of Mrs. J. Widdis on Thursday afternoon. There was a large attendance of members and visitors present. The president, Mrs. T. E. McPherson occupied the chair and the meeting opened with the "Opening Ode," followed by "The Lord's Prayer" in unison. Several accounts were ordered to be paid, such as the annual donation to the Rest Room in Lindsay, also the annual fee to the Federation of Institutes amounting to 15 cents per member. A new scheme for raising money was suggested and found favor among the members. A covered basket containing a pencil, pad and a money box is to be passed around the Society during the month each member to add some article and purchase one if they desire, each time writing her name and article in the book and placing the price of same in the cash box. In this way it is hoped a nice sum of money will be added to the treasury. The roll-call followed, and a program committee consisting of Miss E. Jewett and Mrs. S. Wilson was appointed for the October meeting to be held at the home of Mrs. Harvey Hall.

A letter of appreciation and thanks from a family of fire sufferers in Western Ontario who recently received a bale of clothing from the Omemee Institute was read by Mrs. McGuiness and the Society felt greatly rewarded for their efforts. The remainder of the afternoon was spent in pitching a quilt, after which dainty refreshments were served by the hostesses.

The union "corn-boil" and dark night picnic" held by the Bethel and Omemee Leagues on Wednesday evening at Green Landing was a huge success. The Omemee League used the old time and yet novel mode of transportation, namely—the hayrack. Two racks were brough into play and the ride was thoroughly enjoyed, judging by the merry laughter and songs.

Two huge bon-fires were lighted and four large iron pots were suspended from an iron rod over one of the fires. While the corn was boiling, the party, numbering about sixty, played various games, sang songs, etc., while several seemed content to chat and enjoy the campfire. Finally the call was sounded that the corn was cooked and judging by the speed with which about sixteen dozen ears of choice corn were de-cobbed, the call was a welcome one. Sandwich, cake and apples followed, after which in the glow of the dying camp-fire, community singing was again indulged in. It was a jolly re-union of the two young people's societies which will be a pleasant memory when the wintry breezes blow.

Since writing of the many beautiful flower gardens in Omemee several which should have had special mention at that time have been visited. Mr. Samuel Skuce is in proud possession of a wonderful gladioli garden of about thirty different varieties which is the pride of villagers living in the West end. In the East end of the village Mrs. E. Mitchell and Mrs. Harry Lamb have floral displays of great beauty and variety. The home of Miss Lottie Howden is literally banked with dahlias of many shades which have bloomed profusely all summer. Miss Gladys Fee whose floral display is of the best has in the back lawn a great variety of bloom, conspicuous among which is one dahlia which last week had on it sixty blossoms at one time.

Mr. and Mrs. Roy Corneil and daughter of Manilla spent Sunday with the former's uncle, Mr. William Robinson. Mrs. D. H. Corneil accompanied them home to pay a short visit.

Rev. J. and Mrs. Griffith of Blackstock visited friends in town last week.

Mr. Weldo Rhea of Lindsay was a visitor in town on Tuesday.

Mrs. Musgrove of Markham is the guest of her daughter, Mrs. E. W. Rowland.

Mrs. Sheridan Rea, of Toronto, visited Miss Edith Robinson this week.

Mr. Donald Carmichael of Peterboro spent Wednesday with his brother, Dr. H. Carmichael in town.

SANTAL CAPSULES MIDY
Easy to Take—Quick to Relieve
CATARRH of the BLADDER
Each Capsule bears name MIDY
Beware of counterfeits

MR. F. D. KERR SPOKE KIWANIS LUNCHEON

Told of Experiences in France and England as Member of Canadian Bar Association.

In a sparkling address, F. D. Kerr, K.C., told the members of the Kiwanis Club his experiences in England and France, as a member of the joint delegation of the Canadian-American Bar, who visited Europe this year.

Amongst other things the distinctive methods of the French in entertaining was notworthy and remarkable in that it reflected the artistic nature and literary talent of the French. The American and Canadian Bar members, constituting English-speaking and French-Canadian judges and lawyers, were entertained by the President in the Palace de l'Elysee, the same palace that graced Napoleon III. and Marie Louis. When the visiting legalities from the American continent were ushered through the great court yard on to the lawn, where the reception took place, it afforded a unique and picturesque setting. About the beautifully decorated garden amongst the trees were sculptural works of magnificence; graceful statutary resembling the living in a manner for which the French are renowned. Varying from the English entertainments, which characterized traditional and historical features, singers from grand opera and Russian and French dancers radiated the modern mode of French amusement. The dramatic art of the ballad was so refined that one was impressed with the beauty and grace of the performance on the illuminated sward.

Mr. Kerr spoke of the structural grandeur of the Paris City Hall, with its massive corridors and arches which in itself is one of the greatest palaces in the world. The members of the American and French Bar Associations were given a civic reception in the large banquet hall.

Speaking of the people and artifices of Europe, where as in any other country, one sees plain people and plain buildings, it is necessary to associate the same buildings, made of brick, stone or mortar with the historical events of the past, in order to appreciate their significance.

What historical feature, asked the speaker, had the United States or Canada, other than the great war in any way a connection with the city of Paris? This question would naturally be asked, as English-speaking judges and lawyers and French-Canadian judges and lawyers sailed from Quebec, to pay tribute to the Mother Country.

But, in 1763, Canada's destiny was settled by the Treaty of Paris, when France relinquished her hold upon this Dominion, leaving some 60,000 inhabitants which have developed into a large proportion of the present population bringing customs and influence first acquired from France, which Canadians must study, to afford national co-operation.

Recollecting that the Treaty of Versailles, signed in 1783, permitted the American people to establish themselves on this continent, one realizes there is a historical and distinctive connection in the historical association of the two countries.

Turning to the first impressions of the Canadian in France, the speaker touched upon the attitude held by the Frenchman, in reference to Canadians in general.

The Canadian is held in high esteem, and from the first meeting between a Frenchman and a Canadian visitor in France there seems to flow from the acquaintanceship a greater friendship and a kindred relationship. Canadians are liked for the individual impressions they create and this courtesy accorded resulted from the valour and heroism of the Canadian Expeditionary Forces. "It therefore ill behooves any Canadian to deregate from the high standard these men set, while in that country," opined Mr. Kerr.

Introducing a different thought, the speaker dealt with the attitude of the Frenchman to Germany's future, and his general outlook up on the future of his own nation.

It was his opinion that the French would merge from their troubles in safety, despite the harassing situations that have continually confronted the Chamber of Deputies in Domestic as well as foreign matters. Courtesy is an outstanding attribute of the Frenchman, remarked the speaker. They are a cheerful and vigorous people, but overwrought, worrying about Germany's future, and have a tendency to watch the movements of England and the United States too closely.

Mr. Kerr stated that his observations had convinced him that reconstruction had almost entirely eradicated material traces of the war in France. But, while the French and the British speak different languages, there is something between them that makes for goodwill and peace that will never be forgotten. The French can't read the great memorial in the Cathedral at Notre Dame without realizing that of over a million British, the majority of which are buried in French soil, without feeling a kindred regard for old England. When the American reads this inscription, realizing the United States' noble contribution toward the end of the war, he cannot but think, that were is not for Britain's stand in the forefront, history would have read differently.

The war has served to bring France, Britain and the United States closer together. "The power of Canada as a medium between the United States and England and England and France is great. That wonderful memorial in Notre Dame, symbolic of the sacrifices of all allied nations—the time will never come when the same memorial will have to be raised, for the great nations realizing that it is necessary to stand and keep together, rather than to separate and divide, it means permanent peace to the world."

Kiwanian Joseph Wearing said that he had been informed from another Canadian lawyer that visited Paris of a speech delivered in French by Mr. Kerr, at a Paris banquet.

"It would be fitting to introduce a thought of flowers following Mr. Kerr's address," said Dr. J. Middleton, a visitor at the luncheon. He spoke briefly of the Flower Show and thanked the Kiwanians for the support they had always given to the Horticultural Society.

Anything To Be Different—Alderman Stocker.

One of the unique features of the Kiwanian luncheons is their system of calling the roll, a system peculiar to themselves, which incidentally apprises those present of the calling of each member.

Beginning at the end of one table, each Kiwanian rises to his feet when his turn comes, calling his name and adding his calling in this style: John Turner, tents; Joseph Wearing, City Solicitor; Bob Mackey, bread, and so on.

At yesterday's luncheon, one member attached to his name in the roll call, a variation creating a hearty laugh as well as a precedent despite the numerous and diversified occupations of the Kiwanian members, including richmen, poormen, beggermen and probably.....

The new one was sprung when Alderman Stocker rose and said "Walter Stocker, Gentleman of Leisure."

Even though he admitted wealth, no fine was imposed.

Smooth Roads to Everywhere

Lakes, Hills, Mountains and Seashore—all within reach by motor in comfort, in quick time and secure tranquility of mind. Delays are prevented and the smoothness of the road is assured by

"GUTTA PERCHA" CORD TIRES
"Quality all Through"

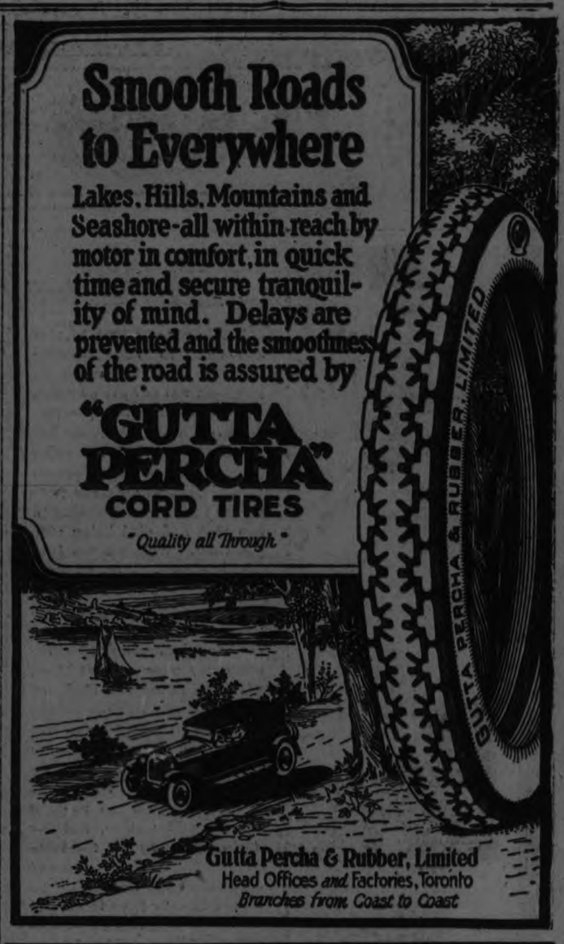

Gutta Percha & Rubber, Limited
Head Offices and Factories, Toronto
Branches from Coast to Coast

Complete Stock Carried by
H. T. MILLARD - 225 Hunter St.
Dwyer & Kearns, Auto Tire Repair Co.
195 CHARLOTTE ST.

Eagle Gobbles Golf Ball.

Contendor Says Eagle An Agency Outside Match.

TALLAHASSEE, Fla., Sept. 20.—A possible eagle on the course of the Tallahassee country club here was made impossible by a real eagle, the big bird swooping down on the eighth green to seize a golf ball as it was trickling in the general direction of the cup. Fred C. Elliott was the victim and gained scant comfort from the assurance that the eagle was "an agency outside the match" and the incident could not be held "a rub of the green."

HAIR STAYS COMBED, GLOSSY

Millions Use It—Few Cents
Buys Jar at Drugstore

Even stubborn, unruly or shampooed hair stays combed all day in any style you like. "Hair-Groom" is a dignified combing cream which gives that natural gloss and well-groomed effect to your hair— that final touch to good dress both in business and on social occasions. "Hair-Groom" is greaseless; also helps grow thick, heavy, lustrous hair. Beware of greasy, harmful imitations.

King George's Navy Chewing Tobacco
2 full sized Plugs 25¢
For many, many years the same satisfying chew!

Here's Viola! MON. TUES. Capitol Entertainment

HERE'S petite Viola Dana in her very latest picture—you'll like her better than ever in this!

Love among the artists of Montmartre.

BOHEMIA! With all its joys and sorrows vividly brought to the screen in this powerful story of a woman's love!

THE PERFECT PHOTOPLAY

Revelation

with an ALL STAR CAST including:

VIOLA DANA. MONTE BLUE. LEW CODY. MARJORIE DAW.

LAST TIME TONIGHT "The Covered Wagon"

WED-THURS—Richard Barthelmess in "21"

THURS-FRI—Hoot Gibson in "The Ramblin' Kid"

THEATRES

AT THE GRAND.

"THE FIRST YEAR."

It is a long time since Peterboro playgoers have had an opportunity of enjoying such a delightful comedy as "The First Year, the John Golden-Frank Craven production, which was the attraction at the Grand last night and is being repeated at a matinee and evening performance to-day. Wholesome, true to life, its characters the people you brush elbows with every day, just a cross section out of the life of the average man and woman, "The First Year" points a moral and yet remains one of the funniest comedies of the last decade. Some producers apparently believe no play is amusing nowadays unless it deals with bedrooms and boudoirs, and provides opportunity for pyjama-clad characters to get into the wrong rooms.

John Golden does not belong to that school, however. He feels that there is a warm place in the affections of theatrical patrons for plays of a more elevating type and that to be funny there is no need of being vulgar. Hence "The First Year," and New York confirmed his opinion by giving this comedy a record run.

To explain the story briefly, it deals as the title suggests, with that most dangerous phase of the matrimonial voyage, the first year, when husband and wife have not shaked down to their new roles, when minor tragedies arise that appear very serious just then, however much they may be laughed at later on when looked back at with the philosophic eye of experience. Tommy Tucker and Grace Livingstone are the characters in the play who set out from their home port into the sea of matrimony and come near to wrecking their craft before the first twelve months are over. The rift in the lute is soon in evidence and half way through the tearful bride goes home to mother. The reconciliation comes in the last act of course, but not before the audience has enjoyed many a laugh, and once in a while felt a tug at the heart strings.

It would spoil things to go into details as to the actions. Suffice it to say that there are no dragging moments from the moment the curtain goes up on the first realistic scene in the Livingstone home until its fall upon Tommy and Grace clasped in each other's arms. A real play, with real people—that is "The First Year." There will be nothing better this season.

The comedy is magnificently presented by a most capable and clever cast. Bert Chapman, who gives a remarkable portrayal of the part of Tommy Tucker, is never out of the picture. He makes the young husband a character that will linger long in the memories of local playgoers. Lucille Sears, who is the Grace Tucker of the performance, is equally at home in her none to easy role, and scores heavily throughout. John P. Brawn's work as Mr. Livingston, is masterly and adds much to the fun of the play, and Stella Boniface Weaver is equally as effective as Mrs. Livingston. Ray L. Royce gives a finished performance as the kindly old Dr. Anderson; Mary Marbles' work as Hattie is a high light of the production, and Paul McGrath, Earl McMillan and Rose Tiffany all add materially to the success of the production.

If Peterboro people want to see one of the best comedies of this or any other season, brilliantly acted and most handsomely mounted, they cannot afford to miss "The First Year," in its final performance to-night.

"THE LOVE TEST."

Recently the newspapers of the nation devoted much space and printers' ink to the story of a man who in his prime had been one of the best, if not the best, bank robber in the country. Such a problem was this man to the bankers that he was paid a salary for life by the American Bankers Ass., on his promise to abandon his burgling tools and tarverse the straight and narrow path. This is practically the same as an incident in the career of one of the characters in "The Love Test," the offering at the Grand next Monday, Tuesday and Wednesday.

The story of "The Love Test" is about a young girl, who is the owner of a small town hotel, and her childhood sweetheart. The hotel has been left her by her father, who, on his death bed has made the request that she never sell it. The girl endeavors to live up to her promise, but unforseen financial difficulties have about forced her to sell it to the town banker, who has been using every means in his power to secure it, when her sweetheart returns to the home town after an absence of three years. He learns of her predicament, and with the aid of a friend, who is a guest of the hotel at the times, saves her property and clears up a mystery that has been the topic of conversation in the village for some time.

The story is told in three acts, abounding in situations that cause a tear to appear one moment and be wiped away with a smile or a laugh the next. After viewing the homey little play you will no doubt be one of its biggest boosters and will describe it to your friends as many others have, with the words—"just a darn good play!"

W. Leonard Howe, the raconteur of the Man They Could not Hang, which comes to the Grand for three days next week commencing Thursday, toured America with Sir Johnstone Forbes Robertson, and later with the renounced "Doug". With Mr. Fairbanks he scored a decided hit in Hawthorne U.S.A. He is one of the many actors as much at home on the screen as the stage, a combined knowledge most useful in his present capacity since he delivers a most thrilling talk on the salient features of the Lee case while the picture is being screened.

AT THE ROYAL.

COLLEEN MOORE IN SLIPPY McGEE

Famous Story comes to Royal.

Trapped. Fleeing from the close-pressing officers on a freight train. Awakening in a strange room with one leg amputated and a priest standing over the bed looking down upon him.

That is the situation from which the remarkable story of "Slippy McGee" works to its ending in the picturization of the widely-read Oemler book which Oliver Morosco has just completed for First National release. The picture, which will be seen at Royal Theatre on Monday, brings a refreshing newness to the screen in its working of human salvage with the action revolving about a small mill town priest and America's most daring safe cracker.

"Slippy McGee," in its book form has been read by tens of thousands in American homes. It is not a preachment but a vital, human story of conflict in which a girl, butterflies, and a dog help the priest in his steady overpowering of a will that could work mightily for good or desperately for evil.

The scenes are set amid the contrasting streets of the poor and the aristocratic old mansions of the South. Following the Morosco policy of obtaining the exact "atmosphere" not a studio set was used by the Morosco specially selected cast spent two month at Natchez, Miss.

The role of 'Slippy McGee" is made a triumph by Wheeler Oakman, whose flashes and shadowings between the physical and mental are the best work he ever has done for the screen. Sam de Grasse is a superb contrast as the priest. Colleen Moore, alternately dignifiedly 'grown up" and roguishly the blossoming Southern school girl, has the feminie lead.

WU PEI FU LOST FIRST ROUND IN A FINISH FIGHT

Declares War To the Death On Manchurian War Lord.

CAVALRY FAILED.

Chang's Aeroplanes Do Damage To Peking Government Forces.

(By Ray G. Marshall—United Press Staff Correspondent).

PEKING, Sept. 20.—"War to the finish."

With this edict Genera Wu Pei Fu started his campaign against Chang Tso Lin, the Manchurian war lord, to-day, announcing the fight will last until Manchuria has been brought under control of the Central Government and Chang crushed. Wu received the foreign correspondents at his headquarters and announced plans for the campaign.

Two hundred Government troops are ready to fight on the northern frontier, he said. They already have been equipped with heavy clothing for a struggle throughout the winter, although Wu estimates it will take only two months to subdue the Manchurian forces.

The Government will accept full responsibility for life and property in Manchuria during the campaign.

Loses First Round.

Chang Tso Lin, the Manchurian war lord, won the first battle of China's civil war in the north to-day when strong cavalry units of Wu Fu's troops attempted a surprise attack on the Manchu forces in the Tapan Chao Yang district and were repulsed with heavy losses, according to a Mukden despatch to the London Evening News.

Chang is preparing for a general attack on Chao Yang within a few days. The opposing armies are four miles apart, now. Chang's airplanes are doing considerable damage to the Peking Government forces.

Artillery Busy.

There was a sharp resumption of artillery bombardment this morning in the battle area between the Shanghai - Nanking railway and Kianting, west of here, where the Kiangsu army is vigorously attacking the Chekiang line defending Shanghai.

The artillery duel lasted two hours, after which the bombardment subsided, continuing sporadic during the rest of the morning.

Chekiang Forces Won.

In an engagement which started at daybreak, reinforced Chekiang troops on the front between the Shanghai-Nanking line and Kianting pushed the invading Kiangsu forces back, strengthened their lines and regained the positions near Swangtu, fifteen miles west of here.

"RIDERS UP" LAST TIME TO-NIGHT AT THE ROYAL

A photo-play production that has captured the hearts of all who have seen it closes its engagement at the Royal To-Night. If you are human with red blood in your veins, You will vote it one of the best films seen locally in some time. We would advise you not to miss it To-night.

NEW SERIES OF LEATHER PUSHERS AT THE ROYAL ON MONDAY

Billy Sullivan, so well liked locally for his clever work in Fast Steppers also has the leading role in the new "Leather Pushers" the famous Witever stories from Collier's. They will be shown at the Royal every Monday, Tuesday, and Wednesday.

AT THE CAPITOL.

"REVELATION" IS ONE OF GREATEST

Big Metro Picture Sets a New Standard With Superb Cast and Story

"The most satisfying picture of the year," describes Metro's special production, "Revelation," which shows Monday, Tuesday at the Capitol Theatre. Story, cast and direction, are all three of extraordinary worth, so that the spectator comes away from the theatre feeling that he has seen something head and shoulders above the ordinary feature.

Motion picture fans have been saying all along that the crying need is better stories. They are answered in "Revelation," for the story, which was written by Mabel Wagnalls, is a classic of the screen, and is destined to stand out as one of the milestones in film history.

With such a story to work on, the chance was there to make a great picture, and George D. Baker, the director, never let an opportunity slip by. His good taste and tenderness in handling the subject is always manifest.

Has Wonderful Cast

The picture is superby acted by a real all-star cast that includes such favorites as Viola Dana, Monte Blue Lew Cody, Marjorie Daw, Frank Currier, Edward Connelly, George Siegmann, Kathleen Key, Otto Matiesen, Bruce Guerin and Ethel Wales The actors all seemed inspired, Viola Dana and Monte Blue, who carry the chief acting burden, doing by far the best work they have ever contributed to the screen.

The picture centers on a beautiful legend of an old French monastery. A monk planted a rosebush, and when it did not bloom, he thought it was because of his sins. When he was praying one day the Virgin appeared to him, the bush bluossoming forth afterward as a sign of forgiveness.

The story proper concerns a young girl, Joline Hofer, who thrown from her home, takes her fatherless baby to a convent and goes to Paris to enjoy life as she can. She falls in love with a poor American artist, Paul Granville, and brings success to him by posing in a series of history's notorious women.

A Modern Miracle

Then Granville decides to paint the legend of the monastery rosebush, with Joline posing as the Madonna. When they start work in the monastery garden, the rosebush is no longer in bloom, and one of the monks, Brother Augustin, believes that its barrenness is due to the fact that he, like the monk in olden times has sinned. He sees Joline in the garden and thinks she is the Madonna appearing to forgive him. Then—the rosebush blooms!

News of the miracle spreads, but Joline, knowing the Madonna had not appeared, confesses to the Prior. He explains that the rosebush bloom is proof of a real miracle—that the Holy Mother had revealed herself through Joline's eyes. This revelation leads Joline back to a life of penance with her little boy, until Granville comes to marry her.

BARTHELMESS STARS IN MODERN ROMANCE

"Twenty-One," a John S. Robertson production, starring the popular Richard Barthelmess, will be the First National picture at the Capitol Theatre next Wednesday and Thursday. Dorothy Mackaill, portraying the role of a poor young factory girl with whom the wealthy young hero of the story falls in love and for whose sake he runs away from home to the city to gain independence as a taxicab driver, is once more to be seen as Dick's leading lady. Others interpreting important parts in this modern story of the jazz life and its anithesis are Joe King, Dorothy Cumming, Elsie Lawson, Bradley Barker, Ivan Simpson, Nellie Parker Spaulding and Helen Tracy. "Twenty-One" is the first modern story in which Barthelmess has appeared since "Fury," his two intervening vehicles, "The Bright Shawl" and "The Fighting Blade," having been costume period pictures, which required long hair and swords. In this newest production, which is said to be one of the best vehicles yet given the star, Richard enjoys the luxury of a haircut.

HOOT GIBSON AT CAPITOL NEXT. FRI.-SAT.

Although a story of the West, "The Ramblin' Kid," Universal's Hoot Gibson special at the Capitol Theatre next Friday and Saturday is not to be confused with "western pictures," according to announcements. It was taken from a very human novel by Earl Wayland Bowman, of the same title, which depicts a modernized West.

Colleen Moore in "Slippy McGee"

AT THE ROYAL MONDAY.

TRAGEDIAN TAKES THRILLING ROLES

Robert Bruce Mantell, of International Fame, Will Play In Peterborough.

STERLING CAST.

A theatrical announcement of prime importance to discriminating theatregoes is that Robert Bruce Mantell, the distinguished tragedian, and Miss Genevieve Hamper, America's charming heroine of the classics, assisted by a large and competent cast will play a special engagement at the Grand Opera House, Friday and Saturdy nights, October 3rd and 4th, with a matinee on Saturday. "Richelieu," Sir Bulwer Lytton's colorful drama, will be presented on Friday night 'As You Like It,' Shapespeares delightful romantic comedy, will be the offering at the Saturday matinee; and for the final performance, on Saturday night, Shakespear's thrilling historical tragedy "Richard 3rd."

This splendid organization appeared at the Royal Alexander Theatre, Toronto, last week, and will appear at His Majesty's Theatre, Montreal, next week. The cast of players intact, from star to utility man, will be seen at the Grand, with complete and superb productions for each play. This engagement is in promise for admirers of Mr. Mantell and the type of drama with which his name and fame have been so long associated.

TAKE BACK MEDALS SAY WAR VETERANS

Thirty Thousand Men Protest Government's Lack of Appreciation.

LONDON, Sept. 20—United News —'Take back your medals,' thus cried 30,000 British War Veterans.

Resenting the government's alleged lack of appreciation for the way "they did their bit," the veterans have simultaneously decided to return their 100,000 medals to the war office. The association of ex-service civil servants is promoting the great medal returning scene.

Members of the Association objects to the government failure to admit them to the full status of civil servants without the necessity of passing examinations.

The returns of the medals will be a real sacrifice in many cases where the act will mean that the ex-soldiers must give up his pension.

PADDON IS CHAMPION.

Australian Retains the World Sculling Title By Defeating Major Goodsell.

SYDNEY, N.W., Sept. 20—(Canadian Press)—James Paddon of Australia, retained the world's sculling championship to-day by defeating Major Goodsell by twelve lengths.

CLUMSY YANKEE QUIETS CANUCK

Paul Berlenbach Adds Another Knock-out To His String.

STOPPED REDDICK.

NEW YORK, Sept. 20.—(Canadian Press.)—Paul Berlenbach, of New York, added another victim to his long list of knockouts, by stopping Jack Reddick, of Canada, in the eighth round of a scheduled 12 round bout, in Madison Square garden last night. Reddick made a game bout of it, while he was able to keep his feet, and there were times when he had Berlenbach looking bad. As a matter of fact, it looked at one time as though the Canadian would stop the clumsy New Yorker.

At long range Reddick had all the better of it, but he could not hold off the plunging Berlenbach, who took many a wallop as he tore in after connecting. In the fifth and sixth rounds Reddick let several hard rights fall on his opponent's chin and the crowd thought that the jig was up for Berlenbach, but he weathered them and his body punches finally told.

GRAND Opera House

FRIDAY AND SATURDAY SEPT. 19 - - 20 MATINEE, SATURDAY

JOHN GOLDEN Producer of "LIGHTNIN" Presents

"the 1st. Year"

A Comic Tragedy of Married Life.

PRICES:—50, 75, $1.00, $1.50 MATINEE:—50, 75, $1.00 SEATS ON SALE WEDNESDAY, SEPT. 17.

GRAND OPERA HOUSE

3 Days Only 3

Commencing Thursday Matinee, Sept. 25

TWO PERFORMANCES DAILY AT 2.15 AND 8.15

GIGANTIC ATTRACTION

THE TRUE LIFE STORY OF JOHN LEE, KNOWN THE WORLD OVER

3 TIMES THEY TRIED TO HANG HIM

THE MAN THEY COULD NOT HANG

3 TIMES THEY FAILED WAS IT AN ACT OF GOD

THE STORY OF A BROKEN HEART

NOTHING GRUESOME IN THIS PICTURE

The Story Graphically Described by W. LEONARD HOWE, the Eminent English Actor

Vocal Items of the Prologue and Picture by MISS DOREEN THOMPSON

MATINEES DAILY, 25c EVENINGS, 35c-50c

Special Announcement

Owing to the unusual interest manifested in the forthcoming engagement of Cecil B. DeMille's mighty spectacle, "THE TEN COMMANDMENTS," which will be here Tuesday and Wednesday, Sept. 30 and Oct. 1, the management of the Grand Opera House, Peterborough, has decided to inaugurate a special mail order department for the engagement of this attraction.

Applications for seats will be filed in the order of their receipt.

Kindly address all communications to Manager H. W. Bickell, Grand Opera House.

Orders should be accompanied by check or money order for number of seats desired.

The opening performance is on Tuesday evening at 8.15, and twice on Wednesday, Oct. 1, at 2.15 and 8.15.

Prices for the matinee are 50c, 75c and $1. For night performances, 50c, 75c, $1 and $1.50 (plus tax).

In ordering seats please state for what performance tickets are desired.

Regular box office sale will open at the Grand Opera House Friday, Sept. 26., at 10 a.m.

A PARAMOUNT PRODUCTION
Famous Players-Lasky Corporation

C.G.E. RUGBY CLUB.

Organized For the Season—Officers Elected Yesterday.

At an organization meeting of the C.G.E. Rugby Club on Friday the following officers were elected:

Hon. President—E. G. Patterson.
1st Vice-President—R. Dobie.
2nd Vice-President — L. D. W. Magee.
President—W. C. Carruthers.
Secretary and Treasurer—F. G. Allen.
Manager—Ken. Anderson.
Asst. Manager—G. Evans.

CHARLES PEAKER, TEACHER PIANO, ORGAN, THEORY.
will be teaching at Knox Church till October 1, when he will occupy a studio in Mr. W. Lawson's pianoforte store, 144 Hunter street. For further information, 298 King street, 'Phone 2243.

16-17-20-25-26-27-5739

BELTING!
We have received a large shipment of Leather Belting in all sizes from 1 in. to 6 in. We are offering exceptional value on this. See us before buying belting of any description. We can save you money.
Office To Let
A. LOW & CO.
385 Bethune street
'Phone 697 Nights and Holidays 1027

GRAND 3 Days Comm. Mon. Sept. 22

Matinee Wednesday

THEATRICAL ENTERPRISES, LTD., PRESENT Their Own Company of Players in

THE "LOVE TEST"

THE SWEETHEART COMEDY-DRAMA OF THE AMERICAN STAGE

POPULAR Eves. 25c 50c 75c

PRICES: Wed. Mat. Adults 50c Children 25c

SEATS NOW

ROYAL

MON. - TUES. - WED.

OLIVER MOROSCO'S Famous Stage Success

"SLIPPY McGEE"

A Drama of a Crook—and he'll steal your Heart—just as he stole the love of Mary—and just as she liked him for the theft—So Will You!

with COLEEN MOORE

WHEELER OAKMAN—PAT O'MALLEY

EXTRA ADDED: The New LEATHER PUSHERS with Billy Sullivan

ROYAL CONCERT ORCHESTRA

Comedies and Novelties

LOCALS

DR. T. P. McCULLOUGH,

Eye, Ear, Nose and Throat Specialist, 166 Brock St. Phone 36W. dtf

DO YOU NEED AN ACCOUNTANT?

If you want your books audited or adjusted; if not satisfied with your book-keeping system; if you want your income tax return prepared for this or other years, or want some dispute adjusted. H. K. Middleton Phone 911. dtf

FOR YOUR KIDNEYS.

Get Dr. Banta's Kidney and Rheumatic Pills if you have kidney trouble. For sale at Lynch's Drug Store, 168 Hunter Street, Peterboro. t.t.s-116

RUMMAGE SALE.

Remember the rummage sale at 173 1-2 Simcoe street, Tuesday, September 23rd. 2d-70-3493.

SWIMMING.

All regular swimming classes will meet as usual next week. Pupils are warned that after the 1st week of October, summer lesson tickets are cancelled. Special lessons and special rates for new swimmers for rest of September and October. Come and swim. 1d-69-3495

LADIES' AND CHILDREN'S WEAR.

426½ George Street. 'Phone 2060-W

Children's Fall and Winter Headwear, Coats and Reefers. Sizes 1-3 years. We offer you an opportunity to save money. Special lines at most reasonable prices.—A. V. Law & Co. 6d-11,12,13,18,19,20

PIANO

Olive Johnston, A. T.C.M., teacher of Piano, Rudiments History, Harmony, Counterpoint and Form in Composition. Pupil of Mr. Frank S. Welsman and Dr. Healey Willien, Studio Conservatory of Music. Tel. 355 or 1477W. 13 20 3058

RUMMAGE SALE.

The Ladies' Auxiliary to the G.W.V.A. are holding a rummage sale of fall and winter clothing to fit both young and old, in the G.W.V.A. Hall on Wednesday afternoon, September 24th. 20 23 3487

COLBORNE WON THE GAME.

In yesterday's Examiner Hastings was reported as having won a game from Colborne 15 to 11. This should have read 15 to 11 in favor of Colborne.

AUTO TOP GOODS.

Having given up shop, I have a quantity of Top and Curtain materials of the best quality, to dispose of. Call at Mr. R. J. F. Pullyblank's Smith Shop, Rear of 464 George Street.—G. R. McCrea. t,s-92

HAND SAWS AND BUCK SAWS FILED AND SET 20c EACH.

Cross cut saws 50c each. Lawn mowers ground. Cutlery grinding. Umbrellas repaired and re-covered. Wm. Taylor, the Sheffield Cutler, 40 years practical experience, 219 Hunter street west. Phone 109J. tts

BAZAAR.

The members of the Ladies' Aid Society of Knox church will hold their bazaar on Wednesday and Thursday, November 5 and 6. Kindly keep this date in mind. 1d-69-3491.

BOB CLIPPERS.

A pair of hair clippers are almost as indispensable to the modern miss as a razor to a man. Fine close-cutting clippers, fine for keeping the unruly bob trimmed, can be had for $2.75 pair at White's Cycles & Sports, Ltd., 212 Charlotte Street. 'Phone 897. 3d-69

KEEPS CANNED TOMATOES

No chance of your canned tomatoes being a failure when you use Parke's Preservine in them. It is a sure preservative, harmless to use, does not alter the color or taste. Keeps other vegetables and fruit as well, 25c package. At Bond's Drug Store, corner George and Hunter streets.

ST. JOHN'S CHURCH CHOIR.

A corn roast and social evening was held after the regular practice on Thursday evening, September 18th. Arrangements were in the hands of Mrs. Howden, Mrs. Eldred and Mrs. Gray. This committee looked after the refreshments. A social hour was spent in games and dancing. The evening broke up at 11.30.

AUCTION SALE

Of Village Property of a seven-roomed house, also the contents, consisting of parlor suit, bedroom suit, kitchen utensils, garden tools, carpenter's tools, wood, etc. The estate of the late Levi Payne, to be sold on Thursday, September 25, at the Village of Warsaw. Sale to commence at 1 o'clock. — R. H. Alford, Auctioneer. 2d-70-3488

PUBLIC STENOGRAPHY.

We are better equipped than ever before for doing expert work in this line. Bring us your letters, statements, circulars, etc., and have them typewritten in a business-like manner. Our work is right, and our prices reasonable. We are here to serve you.

TYPEWRITER SERVICE AND SUPPLY COMPANY.

Phone 229W 332½ George Street.

BUSINESS MEETING.

A business meeting of the Female Voice Choir was held this week at the home of Mrs. H. Johnston, Aylmer street, when delegates to the Local Council of Women were appointed, in Mesdames H. Johnston, A. Fisher and C. Cheu. The ladies arranged for a bazaar to be held in the early part of October, for which Mrs. Johnston donated a celestaphone. The business session was followed by an enjoyable social hour.

GENTS'
WRIST WATCHES

12 only Gents' White and Green Gold Wrist Watches

Regular Price $13.50
Special for Friday and Saturday
$8.75
SEE OUR WINDOW

WARNE BROS.
"DIAMOND HALL"
349 George - Phone 880

DR. CRAGG RETURNS.

Dr. C. C. Cragg, who has been absent in Calgary, will resume his practice on Monday. 1d-69-3501

ST. JOHN'S SERVICES.

The Very Rev. Dean Lloyd, Dean of Nova Scotia and Rector of All Saints' Cathedral, Halifax, N.S., will preach at both services in St. John's tomorrow, and while in the city will be a guest at the Rectory.

TRINITY MISSION CIRCLE

Mrs. George H. King's Mission Circle Group of Trinity Methodist Church held a corn supper in the Reid street Hall last evening. The Mark street Epworth League also had a corn roast last night, attended by between twenty-five and thirty of the members of the society, and held at the home of Mr. Bruce Sergeatn, in Otonabee.

NOTICE.

His Honour Judge Huycke, Judge of County Court of County of Peterborough, will hold Voters' List Court at May's School House, Saturday, Sept. 27, at 3 o'clock p.m. for the purpose of hearing appeals as to errors or omissions in the Voters' List for the Township of North Monaghan for 1924.

All interested parties please take notice.

BRUCE JOHNSTON,
1d. Township Clerk.

Society

Mrs. Lionel Connacher, of Toronto, is the guest of Miss May Perry, Brock street.

Mrs. Thomas Lytle, 341 Charlotte Street, has returned after a pleasant motor trip to Preton, where she was the guest of Miss Merrill, Elizabeth Street.

Drs. J. A. and H. H. Milburn, who have been visiting their father, Mr. Joseph Milburn, of Smith, returned to Vancouver.

Mr. and Mrs. A. Bulmer announce the engagement of their eldest daughter, Mildred Margaret, to Mr. Maurice Bruce Pringle, son of Mrs. Pringle, London street, and the late Mr. G. A. Pringle. The marriage to take place the middle of October.

Dr. and Mrs. Gillespie, of Edmonton, are visiting Mrs. J. B. Gillespie.

The engagement is announced of Helen Beatrice Burgess to Maxwell John Swanston. The marriage to take place the latter part of this month.

Dr. C. C. Cragg was called to Calgary this week, owing to the death of his mother, widow of the late Rev Edward Cragg, formerly of Peterboro.

Miss Freda Cole, M.A. of the staff of the University of Toronto, who has just returned from taking her degree in French Phonetics at the Sorbonne in Paris, France, has been the guest of Miss Margaret Hamilton, 415 Rubidge street, on her way to join her family at their cottage at Stoney Lake.

"DIAMOND DYES"
COLOR THINGS NEW

Beautiful home dyeing and tinting is guaranteed with Diamond Dyes. Just dip in cold water to tint soft, delicate shades, or boil to dye rich, permanent colors. Each 15-cent package contains directions so simple any woman can dye or tint lingerie, silks, ribbons, skirts, waists, dresses, coats, stockings, sweaters, draperies, coverings, hangings, everything new.

Buy "Diamond Dyes"—no other kind and tell your druggist whether the material you wish to color is wool or silk, or whether it is linen, cotton or mixed goods.

Foot Specialist
DR. N. D. FOOTE
Chiropodist and Orthopedist
107 BARRIE BUILDING
Hours 9-12, 2-5.30 Phone 1730w
Evenings by Appointment

RESULTS BRITISH FOOTBALL GAMES

LONDON, Sept. 20.—Results of games played this afternoon:

Scottish League—First Division.

Aberdeen 3, Cowdenbeath 0.
Kilmarnock 7, Hamilton Ath. 3.
Motherwell 4, Dundee 1.
St. Johnstone 1, Third Lanark 0.
Hearts 2, Airdrieonians 0.
Morton 3, Ayr United 1.
Raith Rovers 1, Hibernians 3.
St. Mirren and Falkirk unplayed.

Second Division.

Albion Rovers 3, Bathgate 2.
East Stirlingshire 1, Johnstone 1.
Dundee Hibs 1, East Fife 0.
Clyde 4, Forfar Athletic 0.
Steinhousemuir 1, St. Bernards 1.
Alloa 2, Clydebank 3.
Dunfermline 0, King's Park 0.
Broxburn United 7, Arbroath 1.
Dumbarton 2, Arthurlie 0.
Armadale 2, Bo'ness 2.

ENGLISH FIRST DIVISION

Woolwich Arsenal 2, Sheffield United 0.
Aston Villa 1, West Ham 1.
Burnely 1, Leeds United1.
Everton 2, Bolton Wanderers 2.
Bury, 0, Liverpool 0.
Cardiff City 0, West Bromwich Albion 1.
Huddersfield Town 0, Blackburn Rovers 0.
Manchester City, 3, Newcastle United 1.
Notts County, 0, Notts Forest 0.
Preston N. E. 1, Birmingham 0.
Sunderland 4, Tottenham H. 1.

ENGLISH 2ND DIVISION

Barnsley 1, South Shields 0.
Clapton Orient 0, Chelsea 0.
Coventry 4, Leicester 2.
Crystal Palace 3, Southhampton 1.
Fulham 1, Blackpool 0.
Middlesboro 1, Bradford City 0.
Oldham 0, Manchester United 3.
Portsmouth 2, Hull City 0.
Sheffield Wed. 3, Stockport C 0.
Stoke 0, Derby County 4.

Third Division—Southern Section.

Aberdare-Norwich, missing.
Bournemouth 1, Southend United 0.
Brighton 2, Gillingham 0.
Bristol City 4, Milwall 1.
Charlton A 1, Exeter City 0.
Merthyr Town-Reading, missing.
Northampton 5, Bristol Rovers 0.
Plymouth 4, Luton 0.
Queen's Park Rangers 0, Swansea 0.
Swindon Town 2, Brentford 0.
Watford 0, Newport County 5.

Third Division—Northern Section.

Accrington 2, Halifax Town 0.
Barrow 3, Nelson 0.
Bradford 0, Richdale 0.
Chesterfield 3, New Brighton 0.
Darlington 5, Crewe Athletic 1.
Lincoln City 5, Ashington 0.
Rotherham C. 3, Grimsby Town 0.
Tranmere R. 1, Southport 0.
Walsall 4, Doncaster R. 0.
Wigen 0, Durham City 0.
Wrexham 3,8 Hartlepoole United 1.

Catholic Women's League.

Pleasant Afternoon Tea Held In St. Alphonsus' Lyceum.

The Catholic Women's League held a pretty afternoon tea and sale of home-made cooking in St. Alphonsus' Lyceum yesterday afternoon. The large central table and numerous small tables were prettily decorated with marigolds. Mrs. J. J. Doris acted as convenor of the tea, with assistants in Mrs. F. Shannon, Mrs. Angus MacPherson, Mrs. W. Bell, Mrs. F. Sullivan, Mrs. N. E. Phelan and Mrs. R. McGarrell. Mrs. D. O. Legendre and Mrs. M. Henry received the guests, and Mrs. J. W. Fitzgerald and Mrs. C. H. Pennefather poured tea. Mrs. E. H. Hickey also assisted, and Mrs. F. J. McFadden and Mrs. H. A. Owen had charge of the sale of cooking. Instrumental music during the afternoon was played by Mrs. V. Fisher, Miss Mary MacPherson, and Miss Nellie Hanley, of Kingston.

Permanent Waving

Now the bathing season has ended many ladies are contemplating having a Permanent Wave or Curl.

The famous Nestle Lanoil System installed in these Saloons. Best results obtained. Certified operator. Certificate from Nestle, 5th Avenue,

MADAME MERRIAM
Opera House Beauty Parlour
286 George Street. Phone 1182
s-3mos-100

ABANDON SEARCH IN DUMMER CASE

Only Unofficial Search Being Carried Out— Large Parties Fail To Find Trace of Missing Man.

WARSAW, September 20. —(Special).—Constable Clements of Warsaw has abandoned officially the search for Henry Hughes, the 74 year old man who has been missing from his home since September 10. The only search now being carried on is by private parties interested in the family. Mr Clements abandoned the search after Thursday, when he scoured the woods with thirty-five men.

The search has been accompanied with considerable danger to the searchers, through the probability of men unacquainted with the rough country wandering away to be lost. While some of the searchers were temporarily wandered there were no serious difficulties of this kind. G. A. Brethen, M.P., joined the searchers and lent his assistance in other ways.

SLAIN BY NATIVES.

Herbert Rigby, of Toronto, Killed In French Guiana.

TORONTO, Sept. 20.— Herbert Rigby, aged 24, son of John Rigby, of 22 Milverton Boulevard has been killed by the natives in French Guiana. His father has received a letter dated September 14, acquainting him of the death of his son, but given few particulars.

Last January, he was home for a few months before leaving to join a United States trading ship at Duluth. Mrs John Rigby is trying to get more information from the British consul here.

Just a few years ago, Mr. Rigby lost his wife when the Empress of Ireland went down.

OBITUARY.

JOSEPH SISSON.

The death of Joseph Sisson occurred on Friday, September 19th, at the residence of his brother, Wm. Sisson, 308 Pearl Avenue, Peterboro. The deceased was in his 74th year, and was a resident of Peterbroo for the last six years. There are left to mourn his loss two brothers and two sisters: Mrs. James Jackson, Bailieboro; Mrs. G. Harkness, Ida, Cavan; Mr. C. Sisson, of Cavan, and the brother with whom he resided.

The funeral will take place on Monday, September 22, and proceed to St. John's Cemetery, Ida, for interment.

Miss Gladys Walton is visiting Mrs. William Gallagher in East City for the week-end.

LATE WANT ADS.

FOR SALE — FALL RYE, CLEAR seed $1.00 per box. W. G. Waterman, Fraserville. 20 22 27 29 5852

CLEAN AND WHOLESOME PURE and GOOD

Made to compete with the housewife's best efforts.

EAT
STOCK'S BREAD
"Where Quality and Purity Count"
Look for the name on the loaf.
Telephone 630
STOCK'S BREAD LIMITED

Programme
— FOR —
OPEN MASS MEETING
Under Auspices of the
Treasure Seekers A.B.C.
ST. JAMES SUNDAY SCHOOL
SUNDAY, SEPT. 21st at 4.15 p.m.

CHAIRMAN—Ald. J. O. Fife.
HYMN, — "Listen, the Master Beseecheth", Methodist Hymnal 405
ADDRESS—Mayor Turner.
MALE VOICE CHORUS—"Soldiers of the Captain".
ADDRESS—Mrs. H. Fallis.
MALE VOICE CHORUS—"Behold Me Standing at the Door".
COLLECTION—For Sunday School Platform Fund.
HYMN,—"Lead Kindly Light", Methodist Hymnal 467.
BENEDICTION—Rev. M. Buckler.
A cordial invitation is extended to all citizens.

VOICE OF THE PEOPLE

To the Editor of the Examiner:

Dear Sir: I am very pleased to note that Mr. G. N. Gordon, M.P., has at last taken a more humble attitude and is now becoming quite tame and subdued. 's last letter shows a less aggressive tone and a willingness to toady to Mr. Meighen, even though it may be at the expense of this city and county, which it is his duty, for the time being, to faithfully represent.

I did not mean in the least degree to call forth from Mr. Gordon this declaration: "I really do think it does hurt Mr. Dennes' feelings to find that I was honored by a government of which I was not a supporter with the appointment as one of His Majesty's counsel; but I cannot help that because the recommendation was made by a committee of judges of the Supreme Court, who probably had a somewhat better idea of my qualifications than Mr. Denne." Now Mr. Gordon has stated over his own signature that his appointment as K.C. was made on the recommendation of a "committee of Judges."

I challenge Mr. Gordon to produce the proof. The Drury K.C.'s were created in two batches. The first batch was created on the recommendation of a committee of judges, and the last was created on the recommendation of political "heelers." Mr. Gordon's name is not to be found in the first batch; as a matter of fact it does not matter to which batch he rightfully belongs. But why should this wonderfully "self-made" man so boastingly worship his own maker? I quite agree with Mr. Gordon when he says "that this would hardly appeal to a pork barrel philosopher." But, joking aside, be humble Mr. Gordon, and frankly admit that you carved up Peterboro County to suit your own ends, and you are trying to blame it on Mr. Meighen; while everyone knows the chief person concerned is yourself—for your own good—and it does not concern the past Prime Minister.

Another matter I would like to call Mr. Gordon's attention to, and that is he says that no more money is to be spent on public works until the budget balances, if it can possibly be postponed, or words to that effect. He says Mr. Meighen agrees with this, but Mr. King claimed last session that the Government had a surplus of $30,000,000.

Mr. Gordon can now feel that he need no longer hesitate, but can make a fresh start to do something for the general advantage of this city and county; the electors do not want promises, but they do want performances. He promised election night that he would make the caretaker of the Custom House "walk the plank," which he was small enough to do. But he soon found out when he saw the Prime Minister, Mr. King, that he could not appoint his ward heeler. It was already done by the Civil Service Commission. He was going to bounce all hands on the dredge. He again fell down. Also the whistles of the factories were to blow when he said the word. Now is the time to make the whistles blow. Men and women are out of work, and surely now is the time to make your promise good.

I hope Mr. Gordon will kindly allow me credit of writing this letter. Practise makes perfect. I might remind Mr. Gordon that I was writing letters in the days when he was office boy for Judge O'Connell. Yours truly,

ROLAND DENNE.

September 20th, 1924.

SOCCER NOTES.

GLASGOW, Sept. 20.—(Canadian Press Cable).—In the semi-final round for the Glasgow Cup to-day, Celtic beat Lanark by four to two, and Rangers and Partick Thistle drew, 0-0.

COKE

Many customers are finding this fuel very satisfactory — low in cost, high in heat units.

To introduce the Coke we have decided to handle, which we believe to be the best, we offer FREE Kindling Wood with every ton order. Price, $12.50 per ton.

W. SCOTT CO.
EAST CITY

Chamberlain's Weather Strip

Keeps out the cold and drafts from your windows and doors, and saves fuel. Orders promptly attended to.

J. H. VANCE
773 AYLMER STREET
PHONE 1292

SIGNS
THAT BRING BUSINESS
Place Your Problems in our hands.
HARRIS & BODDY
214 HUNTER, 'PHONE 881
Also Interior Decoration Specialists

TRIBUTES TO THE DEPARTED usually mark their graves with monuments to their virtues, and as external proofs of the affection of surviving members of the family. It is a silent but eloquent token of the esteem in which the deceased was held and our business is to design, fashion and place these enduring monuments, artistically and economically.

Allan Bros.
Lindsay Monumental Works,
11 Cambridge St. N., Lindsay.
Next Fire Hall. 'Phone 284J.

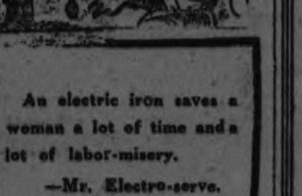

An electric iron saves a woman a lot of time and a lot of labor-misery.
—Mr. Electro-serve.

IT is one electrical convenience that she should not try to do without. The price is reasonable, and our service department makes sure of your complete satisfaction.

SERVICE

PETERBOROUGH UTILITIES COMMISSION
"DO IT ELECTRICALLY"
H.O. FISK, M.E.I.C. MANAGER
PHONE 1218

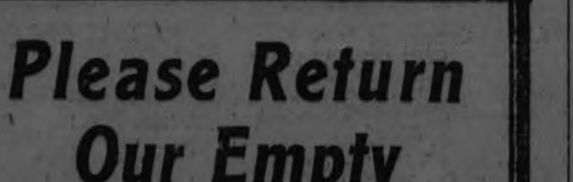

Please Return Our Empty Milk Bottles

Many hundreds of Milk Bottles, of different sizes, are missing from our stock, and are probably lying around the homes, stores, etc., of our numerous patrons, causing quite a heavy loss and inconvenience.

We trust this request will be sufficient. Please hand the Bottles to our milk drivers, or return them to this office, without delay.

PETERBORO MILK PRODUCTS LTD
Phone 1900. PETERBORO ONT.

RED ROSE TEA "is good tea"
and extra good is the ORANGE PEKOE QUALITY
T-3

WARD MEETINGS WOMEN'S PROHIBITION COMMITTEE

Centre Ward and North Ward Next Monday Afternoon.

Meetings of the women of the following wards will be held Monday afternoon:

Centre Ward (Charlotte to McDonnel and Bethune to the river)—At St. Paul's Church Guild room, 3 o'clock.

North Ward (north of McDonnel) —Y.M.C.A. at 3.30.

All women of these wards urged to be present.

Mrs. A. S. Zavitz, Secretary.

OUR EVERY ACT IS PERFORMED IN A SATISFACTORY MANNER
BELLEGHEM'S
FUNERAL SERVICE
PHONE 85
AMBULANCE

Always The Best
COAL
Per Ton.
Anthracite Nut and Stove .$16.00
Anthracite Egg $15.50
Kentucky Domestic $10.00
Pocahontas Lump $13.00
Genuine Solvay Coke $12.50
WOOD
Per Cord
No. 1 Body Hardwood, 4 ft. $12.50
No. 1 Hardwood Slabs, 4 ft. $11.50
No. 1 Dry Mixed Wood, 4 ft. $ 7.50
No. 1 Dry Mixed Slabs, 4 ft. $ 7.50
HODGSON BROS.
Sawing and Splitting Extra
Dalhousie St. 'Phone 703

VISIT
W. LAWSON'S
PIANO SHOW ROOM
144 Hunter Street.

Stoney Lake Navigation Co.

Steamer will leave Lakefield on arrival of Trains leaving Peterboro at 12.25 noon. Steamer will leave the Lake to connect with Motors arriving in Peterboro 11.30

Services from now on will be made by by connections with buses.

For Further Information Consult
FRANK YOUNG, Manager.
Stoney Lake Navigation Co.
434 Park St. Phone 548

Good Glasses and Service

—Correct examination, a prescription backed by long experience, and "PEBLO" quality Lenses, make a combination that you are sure of at FOWLER'S.

A. A. FOWLER
Phm.B., Eye Specialist.
Ground Floor. - 373 George Street.

Dr. Goodwin
Chiropractor
PALMER GRADUATE
106-108 Barrie Building.
Lady Attendant. 'Phone 431
Hours: 10-12 a.m., 2-4 and 7-8 p.m.
Office Closed Tuesday evenings, and Thursday afternoon and evening.

Peterboro Conservatory of Music
(Founded 1904.)
RUPERT GLIDDON, MUSICAL DIRECTOR.
Director of the "Symphony Orchestra."
Local Centre—"Toronto Conservatory of Music," University of Toronto.
COR. HUNTER AND RUBIDGE STS. TELEPHONE 355

THE STAFF

RUPERT GLIDDON—Teacher of Piano Playing.

PEARL BURFORD—Piano Virtuoso. Visiting teacher, Thursday and Friday, from the Toronto Conservatory of Music.

BESSIE ELCOME, A.T.C.M.—Teacher of Piano and Organ Playing, Theory, Rudiments, History, Harmony, Counterpoint and Form, Sight Singing. Pupil of Healey Willen, Dr. H. A. Fricker, Ernest Seitz and Leo Smith.

OLIVE JOHNSTON, A.T.C.M.—Teacher of Piano, Rudiments, Harmony, Counterpoint and Form in Composition. Pupil of Frank Welsman and Dr. Healey Willen.

OLGA FOWLER, A.T.C.M. (Piano)—Teacher of Piano Playing and Theory.

JEAN ANDERSON— Teacher of Piano Playing and Theory.

ELIZABETH WEBBER — Teacher of Piano Playing and Theory.

MARY HARSTONE—Teacher of "Foundation of Music" for small children. Also Piano Playing and Theory.

MRS. DOROTHY ALLAN PARK—Soprano Soloist. Artist pupil of Signor Giovanni Clerici of Florence, Italy, and Mr. Dalton Baker, of Toronto. Teacher of Singing.

FLORENCE LOUISE SCOTT—Concert Soprano. Teacher of Singing and Piano Playing.

MATHILDE MASSON—Soprano Soloist and Teacher of Singing and Piano Playing. Winner of the Gold Medal at the Ontario Music Festival, Toronto.

MRS. W. A. GREENSLADE—Teacher of Piano, Vocal and Theory.

EDWINA PALMER, L.R.A.M.—Solo Violinist. Graduate of the Royal Academy, London, Eng. Teacher of Violin Playing, Aural Culture and Musical Appreciation.

MADAME BONNAURE WALSH—Graduate University of Paris. Ex-Secretary of the Minister of Commerce of France. Teacher of French Conversation, in class or private.

CAMERON EDWARDS — Pupil of F. McGillivary Knowles, R.C.A. Teacher of Painting, Modelling and Wood Carving. Studio, Conservatory.

MRS. W. McKEE BINGHAM — Teacher of Elocution, Dramatic and Speech Arts. Special lessons given to students on Readings, Speeches, Debates. Plays given periodically. Studio, Conservatory of Music.

HARRY WAGNER—Visiting teacher from Toronto, on the Hawaiian Guitar, Ukulele, and Tenor Banjo.

MRS. C. J. SEYMOUR—Teacher of tht latest Social Dancing. Private or class lessons, by appointment.

Cello, Cornet, Clarinette, Flute and other Orchestral and Band Instruments taught by competent teachers.

YOU'LL LIKE
VIOLA DIANA
in "Revelation"
CAPITOL TO-DAY

The Evening Examiner

PROBABILITIES
Strong westerly winds, fair, Tuesday: moderate winds fair and a little cooler.

VOL. LV., No. 69 PETERBOROUGH, MONDAY, SEPTEMBER 22, 1924 PRICE THREE CENTS

GRAND "THE LOVE TEST" To-Night
(THIS IS NOT A MOVING PICTURE) PRICES 25c TO 75c ADVT.

KIANGSU FORCE RESUMES DRIVE UPON SHANGHAI

Heavy Gun Fire Along the Front North and West of the City.

ON THREE FRONTS

General Chang-Tso-Lin To Bomb Several Gulf Ports.

SHANGHAI, September 22 (Canadian Press).—Heavy gunfire, starting at midnight in the direction of Kiating, Hwangtu, and Lunghwa, sectors to the north and west of Shanghai, announced that the Kiangsu Army has resumed the offensive against the city and its anti-Pekin defenders, the provincial forces of Chekang.

WARNS FOREIGNERS.

MUKDEN, Manchuria, September 22 (Canadian Press). — Chang Tao-Lin, the military dictator of Manchuria, yesterday requested the British and United States Consuls to warn their countrymen at Ching wang-tao, a gulf port on the Manchurian-Chi-li border, and Changhaikwan, an adjoining town, of his intention to bomb these places.

The Consuls were asked to advise the foreigners to leave.

General Chang also suggested that foreign ships stand clear of gunboats of the Pekin Government lying off Ching-wang-tao, since his planes intended to bombard them.

He invited the leading foreign residents to his headquarters and expressed appreciation of the good relations existing. He assured them of his efforts to afford protection, but asserted that he was engaged in a life and death struggle and could not stop at half measures.

IMPORTANT MEETING.

ALL MEMBERS OF L.O.L. No. 1175, ARE URGENTLY REQUESTED TO BE PRESENT AT THE REGULAR MEETING TO-NIGHT, SEPT. 22ND. BUSINESS OF GRAVE IMPORTANCE. REFRESHMENTS WILL BE SERVED AT THE CLOSE OF MEETING.—R. HENDRY, W.M. 1d70 3513

PROHIBITION PLEBISCITE COMMITTEE, WEST WARD.

AN ORGANIZATION MEETING FOR THE WEST WARD WILL BE HELD IN THE REID STREET S. S. HALL, ON TUESDAY, SEPT. 23RD, AT 8 P.M. ALL MEN LIVING IN THE WEST WARD INTERESTED IN THE TEMPERANCE CAUSE, ARE INVITED TO BE PRESENT. 1d70 3512

DRY HARDWOOD SLABS — EXTRA HEAVY; CUT 12 INCHES LONG. PROMPT DELIVERY. — THE PETERBORO LUMBER CO., LIMITED, PHONE 545. 6d74 3489

Would you like to fill your purse?
Read the line beneath this verse.

WRITE A WANT AD

If inconvenient for you to call at the Examiner Office, 'phone 1600 and we will call for the advertisement and give you the cash rate, 1c per word, figure or letter first insertion, ½c. per word for subsequent insertions.
All orders in before noon to be called for will appear same day.

SOUTH SEA BRIDE AND THRONE TO VIOLINIST

Toscha Seidel Regarded As Miracle Worker By Islanders.

BERLIN, Sept. 22.—(Associated Press).—Toscha Seidel, the young violinist, well known in America, who recently returned from a tour of Austria, New Zealand and the South Sea Islands, won such favor in one of the smaller islands by his music that he had great difficulty in rejecting the swarthy daughter of a lamented king and refusing to become the ruler of the tribesmen, who regarded him as a miracle worker.

Seidel was the first violinist ever to play for the tribe and was regarded as a messsenger direct from Heaven. The tribe showered him with gifts of spears, furs and war trophies.

MA FERGUSON CREATES BIG WORLD WIDE STIR

AUSTIN, Texas, Sept. 22.—The fame of Mrs. Miriam Ferguson, first woman nominee Governor, has become world-wide. She has received an application from a job from a laboring man living in England, according to her husband, James E. Ferguson, a former Governor.

Letters and telegrams of congratulations and requests of various kinds continue to come to the Ferguson home in Temple from all corners of the country and from foreign lands, he said today. She received congratulations this week from Switzerland.

MacLAREN HOME.

British Aviator Congratulated On His Courageous Flight.

LONDON, September 22 (Canadian Press Cable). — Squadron Leader MacLaren, whose attempt to fly around the world ended when his machine was wrecked in Siberia, was deluged with congratulations and besieged by callers at his Hampstead flat on his arrival home.

The London Star declares that surprise and indignation was widely expressed when it became known that not an official of the Air Ministry was at the station on Friday to welcome him and his companions.

The Star compares this treatment with that accorded the American world fliers at Croydon when a galaxy of Aero Club and Air Ministry officials welcomed them.

The Star adds that MacLaren's fellow-officers of the Air Force were furious over the treatment accorded MacLaren here, contrasting it with the great welcome given the airmen in Canada.

GIRLS GOT LIQUOR BY PRESCRIPTION METHOD

LINDSAY, Sept. 22.—The two girls, Edna Mathieson of Lorneville, and Edith Lafontaine of Beaverton, who went on a rampage with an automobile while under the influence of liquor Friday, came before Police Magistrate Bradford on Saturday. The Beaverton girl was fined $100 and costs and her companion from Lorneville $200 and costs.

According to the story told by the girls they received scripts from a doctor at Cambray while on their way to Lindsay, and when they reached town proceeded to a drug store and purchased their liquor. After consuming a portion of one bottle they started out to see the sights and came to grief after ramming another automobile.

LIFE.

Is what you make it. Neglect often makes it dull. Especially when you fail to heed the warning from 'heavy' aching eyes. "Nervous debility" often arises from poor vision, your efficiency is reduced—things do not seem bright. Eye strain does this. See W. H. Lacey, Optometrist, 410 George street. Phone 1160.

PETERBORO RANGERS.

THE BATTALION WILL PARADE FOR CLOTHING AT THE ARMOURIES ON TUESDAY, SEPTEMBER 23RD, AT 8 P.M., AND UNTIL FURTHER ORDERS WILL PARADE FOR DRILL ON TUESDAY AND THURSDAY EVENINGS, STARTING SEPTEMBER 25TH. BY ORDER, W. GORDON HALL, MAJOR, PER O.C. PETERBORO RANGERS. 2d 70 3497

SHE MIGHT BE "M ISS GREAT BRITAIN"

Would this young woman be "Miss Great Britain" if the people across the Atlantic duplicated America's annual nation-wide beauty contest? Many Englishmen contend she would, arguing she is the most stunning beauty of the islands. She is Ivy Somerset, daughter of Lord Raglan.

STARTLING ANSWERS ON TO-DAY'S PERSONALITIES ARE GIVEN BY WISCONSIN NORMAL STUDENTS

FOND DU LAC, Wis., Sept. 22.—Prospective teachers at the Fond du Lack County Normal School were asked recently to describe Senator La Follette in an "identification test." One young woman described the Progressive candidate for President as "a Frenchman who came to America during the war." She admitted she had always lived in Wisconsin.

Another student said Teapot Dome was "an old tomb discovered in Egypt about a year ago." A few of the more startling answers were:

Ober-Ammergau—A great German politician.
Herrin—A title used in Germany.
Pinchot—A race horse.
Frances E. Willard — American pugilist.
Obregon—A province in Germany.
De Valera—A bandit in Mexico.
Lloyd George—King of England.
Ford—Ran for President and backed out.
Helen Keller—A great airplane flier.
John Wanamaker — A watchmaker.
Mussolini—A region in the southern part of Eurasia.
Tariff—A city in France.
Leonard Wood—An aviator.
Venizelos — Country in South America.
Henry Cabot Lodge—Place where societies meet.
Volstead — Experimenter about laws in physics.
Fiume—A mountain in Japan.
Babe Ruth—World heavyweight champion.
Muscle Shoals—A great coal mine in Italy.
Firpo—African prize-fighter.
Steinmetz—A kind of piano.

'LIFER,' 95, SEES BOYS 'BREAKING'

Wait Till Novelty Wears Off, Says Convict in Joliet 24 Years.

CURIOUS VISITORS

JOLIET, Ill., Sept. 22.—Charles Lendewall, 95 years old, serving a life term in the State Penitentiary here for murder, is something of a philosopher.

Each morning as Nathan Leopold, Jr., and Richard Loeb trudge along in line from their cellhouses to the workshops they pass Charlie basking in the sun. Charlie has been an inmate for twenty-four years, having entered prison when he was 71.

Whenever he sees the slayers of little Robert Franks pass him he shifts his quid of tobacco from one side of his mouth to the other and airs his views of these prisoners and their "new-fangled" ideas.

Says Boys Must Suffer.

"I understand," said Charlie, "that these lads are supposed to be enjoying their stay here. Don't you believe it, mister. I give them another week to enjoy the novelty of the place and then they'll begin really to suffer.

"I once read where some poet said that 'Stone walls do not a prison make, nor iron bars a cell.' That's true as far as an old fellow like me is concerned. I like the place here. They treat me nice and it's the only home I ever had. But with these youngsters—it's different.

"They'll miss the admiring eyes of the crowd, they'll miss their exercise, they'll miss what their money was able to buy them, and fresh

(Continued on page 3.)

HAL M'GIVERN IN FEDERAL CABINET

Will Replace Late Hon. W. A. Low— Announcement By Sir Hamer Greenwood.

OTTAWA, Sept. 22. — The announcement of the addition of Mr. Hal. McGiverin, M.P. for Ottawa, to Rt. Hon. Mackenzie King's Cabinet, to replace the late Hon. W. A. Low, Minister without portfolio, was made by Rt. Hon. Sir Hamar Greenwood, last Secretary for Ireland for the Imperial Cabinet, in addressing the Canadian Club of Ottawa here Saturday. His Excellenency the Governor-General and the Prime Minister were present at the luncheon.

Mr. McGiverin will be, as was Mr. Low, Minister without portfolio. Mr. McGiverin was sworn in during the morning as were also Hon. Francis A. Anglin, as Chief Justice of Canada, E. L. Newcombe and Judge Thibadeau Rinfret, as judges of the Supreme Court, and Chief Justice H. A. McKeown, as chief of the Board of Railway Commissioners.

CLEANING BUCKLES.

Mother of pearl buckles and ornaments may be cleaned with whiting and cold water.

PUBLIC MEETING.

A PUBLIC MEETING WILL BE HELD IN THE MARK STREET CHURCH, (EAST CITY,) ON TUESDAY EVENING, SEPT. 23RD AT 8 P.M. FOR ALL THOSE WHO ARE INTERESTED IN TEMPERANCE CAMPAIGN. THE MEETING WILL BE ADDRESSED BY MR. CUNNINGHAM. 1d70 3521

KANSAS EDITOR AS INDEPENDENT OPPOSING KLAN

William Allen White Assails Chiefs of Two Old Parties for Silence.

RUN FOR GOVERNOR

Calls Klan Menace to Nation —Sees Kansas a Byword in Nation.

TOPEKA, Kan., Sept. 22. — Denouncing the Ku Klux Klan as a national menace and a disgrace to his State, William Allen White, the Emporia editor, filed Saturday as an independent candidate for Governor, with the avowed purpose of running the Klan out of Kansas. Carr Taylor filed with him as a candidate for Lieutenant-Governor.

"I am proud of my State," said Mr. White's statement, issued in connection with the filing of his candidacy, "and the thought that Kansas should have a Government beholden to this hooded gang of masked fanatics, ignorant and tyrannical in their ruthless oppression, is what calls me out of the pleasant joy of my life and into this distasteful but necessary task. I cannot sit idly and see Kansas become a by-word among the States."

Mr. White declared that Ben Paulen, the Republican nominee for Governor, had received Klan support in the primary, had prevented the Republicans from adopting an anti-Klan resolution and "by silence has further tied the Klan to him and disgraced his party in Kansas."

Jonathan M. Davis, the Democratic nominee, Mr. White declared, has refused to disclaim the Klan and had its endorsement in the Democratic primary, although his party threw it over.

Denounced Paulen Candidacy.

Mr. Paulen was endorsed by the Ku Klux Klan before the primary and received the support of Republican Klansmen. Immediately after that, Mr. White announced that "my business just now is with Ben Paulen. He is the man who is degrading my party and allying it with the forces of ignorance and terror."

Then it was that Mr. White decided to run for Governor as an independent candidate. His petitions were sent to every county except his own in the State, and 7,500 names were signed in two days. Only 2,500 were necessary to get on the ballot.

Mr. White's statement in full, reads as follows:

"I have filed my petition for Governor and am in this race to win. It is the largest independent petition ever filed for any office in Kansas. Nearly three times more names were signed to these petitions for Carr Taylor and myself, for Lieutenant-Governor and Governor, than were needed. None of these petitions came from my home town or county. I wished honestly to test sentiment.

"There can be no doubt about the sentiment. The issue in Kansas this year is the Ku Klux Klan above everything.

"The Ku Klux Klan is found in nearly every county. It represents a small minority of the citizenship and it is organized for purposes of terror. Its terror is directed at honest, law abiding citizens, negroes, Jews and Catholicc. These groups in Kansas compose more than one-fourth of our population. They are entitled to their full constitutional rights; their rights to life, liberty and pursuit of happiness. They menace no one. They are good citizens, law abiding, God-fearing, prosperous, patriotic.

"Yet, because of their skin or their race or their creed, the Ku Klux Klan in Kansas is subjecting them to economic boycott, to social ostracism, to every form of harassment, annoyance and every terror that a bigoted minority can use.

"And the leaders of two major parties in this State lift no hand to defend those people. Ben Paulen, the Republican candidate for Governor, accepted the Ku Klux Klan endorsement in the primary, and owes his small plurality entirely to Ku Klux votes.

"Before the primary his party papers urged him to disclaim this un-American crew. After the primary, before the Party Council, again his fellow Republicans of all factions warned him that public senti-

(Continued on Page 3)

HIGH TRIMMING

One mark of distinction to the fall hats is their high trimming. There is apt to be a bow, stick-up or feather across the front that gives height

Ironworker Fell 90 Feet Crushed By Heavy Beam

OSHAWA, September 22 (Special to The Examiner). — John Dell, an ironworker from Caughnawaga, Quebec, near Lachine, who was working for the Dominion Bridge Company, of Montreal, erecting a huge water tower for the Oshawa Waterworks Commission, was fatally hurt here on Saturday afternoon.

He was unbolting an iron beam when in some unknown manner he lost his balance, falling 90 feet to the ground below.

The beam on which he was working landed on top of him, breaking nearly every bone in his body, and shortly after his removal to the hospital, he died from the injuries.

LINDSAY TOTAL 30,000 AT FAIR

Big Attendance on Closing Day—Rain Did Not Affect Gate Receipts.

CIRCUS A MISTAKE

LINDSAY, September 22. — The Lindsay Central Fair came to a close on Saturday evening, and the directors claim a new record was established in the attendance for the closing day. The weather conditions were threatening in the morning, when a light rain fell for several hours, but it cleared up towards noon. Rain fell, however, in the afternoon before the day's events came to a close.

Several estimates have been made relative to the attendance on Saturday, as well as on the four days of the Fair. A conservative estimate however, places the total attendance at 30,000.

The directors are well pleased with the success scored this year, and it is understood that they will have a tidy balance to their credit.

Trouble with Circus.

Boyd and Linderman's Show which the directors booked as a star attraction, appears to have had some trouble during its tour of Canada. It came to Lindsay from Ottawa, where it was booked during the fair at the capital, and agreed to pay the Fair directors $700 for the privilege of pitching their tents on the grounds. During the progress of the Fair a portion of this amount was paid over the management claiming that they were short of funds, and would pay the balance as soon as they did some business. It appears that the show made a week's stand at St. Thomas during the Old Home seek, and agreed to pay the executive in charge of the event $1000 for the privilege. They paid over $500, but got out of the city before the balance was handed over.

On Friday a representative of the St. Thomas city council came to Lindsay with all the necessary credentials preparatory to making a seizure.

When the directors of the Lindsay Central Fair were acquainted with this fact they immediately proceeded to collect the balance due them. Several of the directors established themselves in the manager's tent and did not leave until the money was handed over. The man from St. Thomas then arrived on the scene, and finally succeeded in getting his $500.

Some of the directors of the Fair contend that a mistake was made in bringing this circus feature to Lindsay, and establishing it on the Fair grounds. Owners of features on the midway held to the same opinion, and considerable difficulty was experienced by the Fair management in collecting money from some of the concessions.

Peterboro horses figured prominently in the speeding events on Saturday.

In the 2.14 pace or trot Major Hal, owned by S. Blewett, won first money and Bessie Brooks (F. Montgomery) second. The results of the different events were as follows:

2.14 Pace or Trot:
Major Hay, S. Blewett, Peterboro 1 1 1
Fon Tod, W. Martin, Capriol.....3 5 3
Blasye Patch, Cleaver, Swift Current 4 3 5
Andexter, C. Moise, Port Hope.5 4 4
Bessie Brooks, F. Montgomery, Peterboro 2 2 2
Time: 2.13 1-4, 2.13 1-4, 2.13 1-4.
2.40 Trot:
Peter Grand, Valentine, Ux-

(Continued on page 3.)

PRINCE OFF TO PRAIRIE RANCH VISITED WIDOW OF ROOSEVELT

From Luxuries of Long Island Mansions and the Multitudes of New York to the Quiet Open Spaces of Alberta.

STARTED WEST SATURDAY NIGHT

SYOSSET, New York, Sept. 22.—The Prince of Wales, accompanied by his staff, left his vacation home here last night to board a special train which will take him direct to his ranch in the province of Alberta, Canada.

After going to bed at 3 o'clock Saturday morning, the Prince was suddenly awakened at 8 as a stream of furnace coal shot from a big truck into the cellar of the Burden residence.

Coal Drowns Prince's Protest.

Although State troopers and other guards have been keeping all visitors away, the prestige of a coal man at this time of the year is such that he had an unquestioned entree when he chose the hour of 8 a.m. to execute his contract with the Burdens. It was a Syosset dealer, who had been there before, and he drove the truck just under the Prince's window. There was a grating crash and a roar as the coal started down the iron chute.

The Prince put his head out the window and shouted something which could not be heard over the coal. He kept on shouting. Though he could not hear the Prince, the coal man was able to make the correct inference from the royal expression. He shut off the stream of coal and drove away.

Motors To Sagamore Hill.

The Prince motored to Sagamore Hill where he was received by Mr. and Mrs. Kermit Roosevelt and introduced to Mrs. Theodore Roosevelt, Sr. The Prince called at Sagamore Hill on his visit in 1919, when he laid flowers on the grave of Theodore Roosevelt at Oyster Bay, but Mrs. Roosevelt was absent at that time.

The Prince arrived at the polo game in the third period. Just after he arrived there was a prolonged battle for the ball at a spot in the field just under his stand. After the ball had been motionless for an incredible period under the mallets of both teams, it was tapped into the open by Lacey. Pedley recovered it on its way to make the eighth tally for the Californians.

"That was a good play wasn't it?" called the Prince to Major Metcalfe, his equerry. The Prince stayed until the fourth period when the Californians were leading the Hurricanes, on which three Englishmen were playing, by 8 to 7. Then he spent a few minutes at an adjoining field where teams led by Hitchcock and Milburn were playing.

At the clubhouse the Prince was surrounded by an overwhelming force of photgraphers. He posed again.

"Weren't you with the party in 1919" asked the Prince of one of the photographers. The camera man answered in the affirmative.

"I thought I remembered you," said the Prince. He then asked after one of the correspondents by name.

"I think I saw him out here," said the Prince. When he was told the correspondent had already left, the Prince said:

"I wish you would remember me to him."

Canadian Experts Develop Grain With Great Promise

OTTAWA, Sept. 19.—(Associated Press).—The Central Experimental Farm here has completed distributing among 50 large western grain growers samples of two newly evolved wheat varieties, which promise to revolutionize the crop calendar and frustrate the devastating rust.

Branded "Reward" and "Garnet," both the new varieties are of exceptionally early maturity and ripen even before the Marquis, the earliest grade now grown commercially throughout the grain Provinces.

Test plantings of these varieties at the experimental farm ripened before the rust season set in. Thus, although the new varieties are not considered rust-resisting, it is believed that if the promise of the tests materializes in commercial plantings, they will prove the long-sought means of frustrating the blight.

Numerous efforts have been made in recent years to develop an early variety of wheat which would beat the rust season. Several such varieties actually have been produced, but they fell so far short of standards in size of grain and acre yield that they proved unprofitable commercially.

Plebiscite Bulletin

Sept. 22, 1924 PETERBOROUGH No. 2

The O.T.A. Has Made Good

Prohibitory legislation is most difficult of enforcement in the large centres of population. There the criminals—hive. There people of divers languages settle in colonies. And there life is fast and furious for those who lust for excitement.

Toronto represents one-fifth of the population of Ontario. If tolerably good results from a law abolishing the liquor traffic are obtained here, the province-wide results must be of a gratifying character, even assuming that this city has an exceptionally fine police force with which to enforce the O.T.A.

Police court figures for the last two years, compared with the figures for 1914, do not indicate any failure of prohibition to realize the hopes of those whose only concern is the welfare of the community. Look at these as samples:

	1914.	1921.	1922.
Drunk	14,247	4,727	4,059
Disorderly	2,734	1,084	985
Vagrants	2,015	1,053	731
Total	18,996	6,864	5,775

It will be seen that between 1914 and 1922, while the population of Toronto was increasing from 470,144 to 529,083, the number of cases of drunkenness, disorderly conduct and vagrancy fell from 18,996 to 6,864, which is a greater reduction than most temperance people had looked for. The year 1922 was an improvement over the year 1921. And the showing made by Toronto can be duplicated by nearly every town and city in the province.

KEEP THE O.T.A.

No system of dealing with the liquor evil can completely rid the community of drunkenness, bootlegging and tippling. When the government licensed and controlled bars and shops, the evils mentioned were immeasurably greater than they are to-day. They are much worse under the government sale of liquor in Quebec and British Columbia to-day than they used to be here under license.

Ontario, so far as the drink evil is concerned, is a more wholesome place in which to rear a family than at any time in its history. It can bear comparison with any other part of the world. It is getting better results from its method of temperance reform than othe communities obtain in trying out other ideas.

So long as the O.T.A. continues to work out as favorably as it is doing at present, there is no excuse for experienting with something different. Everybody knows that the element most insistent in demanding a change is not interested in keeping down then amount of drinking.—The Toronto Star.

JAZZ NIGHT - TONIGHT
5th Series "Telephone Series"
REGENT THEATRE
Shirley Mason in "That French Lady"
Ken Blood's Orchestra DeLux
Comedy "SNUB POLLARD"

WANTED

WANTED — CIDER GRINDER. 'Phone 396 ring 2. 3d 71 5825

RELIABLE COUPLE TO SHARE A comfortable furnished home. Reasonable terms. 'Phone 2023W. 6d 70 5721

WANTED—YOUNG CALVES, CLARE Bell, ePterboro, R.R. 4, Smith. 3d 71 5849

WANTED—A PAIR OF BLACK IRON "Dogs" for a stone fire place. Telephone 1156 or call at 181 Charlotte street. 3d 70 5806

WANTED — 2 NORMAL STUDENTS to room in large front bed room, board if desired. Apply 227 Sherbrooke or 'Phone 2092. 3d 72 5877

WANTED — GENTLEMAN ROOMER 1st class room. 5 minutes walk from Post Office. Use of 'Phone 613. 3d 70 5813

WANTED — RAGS, BONES, OLD stoves, copper, brass, zinc, rubber, auto tires, wood ashes. Will send a man and clean your cellar or ash house, free of charge. Address Stevens, 364 Mark street, or 'phone 2083. 26d 2066

AGENTS WANTED

$5 PRIVATE CHRISTMAS GREETing card sample book free; men and women already making $5 up daily, in spare time. Garretson Limited, Brantford, Ont. 12d 80 5838

MONEY TO LOAN.

We have funds to loan on Real Estate Security at the lowest rates. GORDON & O'BRIEN, Phone 219.

INSURANCE.

FRANK A. BLACK—209 Barrie Bldg., Peterborough, Ont., representing Manufacturers' Life Insurance Co. 'Phone 808. Residence 2230.

BARRISTERS AND SOLICITORS

GORDON & O'BRIEN— Barristers, Solicitors, Notaries. Money to loan on easy terms. Special attention to Patents and Trade Marks. Phone 219. G. N. Gordon, K.C., M.P., J. A. OBrien.

B. T. MEDD—Barrister, Solicitor Notary. Office over the Dominion Bank, corner of George and Simcoe streets. Telephone No. 22. Private funds to loan at current rates upon easy terms.

PECK, KERR & McELDERRY, Barristers, Solicitors and Notaries, Office, Water street, Peterboro. Money to loan at the lowest current rates of interest on easy terms of payment. E. A. Peck, F.D. Kerr, V. J. McElderry.

O'CONNELL & CORKERY—Barristers, Solicitors and Notaries. Money to loan at the lowest current rates of interest. Daniel O'Connell, John R. Corkery, Hunter street, two doors west of the Post Office.

DUMBLE & JOHNSTON—Barristers, Solicitors, etc. Office, over the Toronto Savings and Loan Company, George Street. D. W. Dumble, K.C., W. Johnson.

HALL & HALL—Barristers, Solicitors and Notaries Public, Hunter street, Peterborough next to St. John's Church. Money to loan at the lowest rates of interest. E. H. D. Hall. Basil D. Hall.

MOORE & WEARING — Barristers and Solicitors, 402 Water street, opposite the Post Office. Money to loan at the lowest current rates of interest. Jos. Wearing, M.A.

R. R. HALL—Barrister, Solicitor, etc. Peterboro, Ont. Office, corner of Hunter and Water streets, over the Canadian Bank of Commerce. Trust Funds to loan on easy terms of payment.

JAMES FORDYCE STRICKLAND— Barrister, Solicitor, Notary Public. Money to loan. 275 Water street, Peterboro. Phone 191.

WILFRID F. HUYCKE, Barrister, Solicitor, Notary Public. 395 Water street. Telephone 239.

MEDICAL.

DR. BUCHANAN, F.R.C.S. Edinburgh; M.R.C.S., Eng.; L.R.C.P., London, Eye, Ear Nose and Throat Specialist. Hours 9-11, 2-4 p.m., and 7-8 p.m. 'Phone 519. Office, corner Water and Murray streets.

DR. C. C. CRAGG—Eye, Ear, Nose and Throat Specialist. Office 295 Charlotte street, formerly occupied by Dr. Neal. Hours—9-11 a.m., 2-4 p.m., 7-8.30 p.m. Telephone: House 980J. Office 2185.

R. DEVLIN, B.A., M.D., C.M., Physician and Surgeon, 406 Mark street. 'Phone 686. 26d 67 3103

OSTEOPATHY.

DR. WILL A. SETTLE—Osteopathic Physician. Office in Crown Apartments, 124 Hunter street. Corner Water and Hunter streets. 'Phone 649. Office Hours, 9 to 11 a.m., 2 to 5 p.m. and 7 to 9 p.m.

DR. C. B. WAITE, MD., C.M.
POST GRADUATE LONDON, ENG.
300 CHARLOTTE STREET.
Special Attention Heart and Lungs
'PHONE 244

HELP WANTED—Female

WANTED —PIANIST FOR Y.W.C.A. Gymnasium classes. Apply Physical Director. 3d 71 3496

WANTED — GIRL OR WOMAN FOR general housework. Apply 457 Water street. 3d 71 5846

WANTED—EXPERIENCED GENERal maid. Apply Box 5820 Examiner 3d 71 5830

WANTED—A MIDDLE-AGED WOman as housekeeper for middle-aged man on farm. Good home to the proper person. Apply William Dwyer, Clarina, P.O. 4d 73 1w 5870

WANTED—RELIABLE WOMAN FOR mother's help to go out of town. One who would appreciate a good home. Box 5897 Examiner. 3d 72 5897

HELP WANTED—Male

WANTED—MEN TO WORK IN GRAvel pit Apply Archie Patterson. 'Phone 484 ring 15. 3d 70 3469

WANTED—FIRST CLASS MECHANic. Apply East City Garage, 40 Driscoll Terrace. 3d 70 5820

WANTED—FIREMEN, BRAKEMEN beginners $150-$250 (which position) Railway Box 5379, Examiner office. 5379
2-6-8-9-13-15-16-20-22-23-27-29-30-6

MAKE MONEY AT HOME—$1 TO $2 an hour for your spare time writing show cards for us. No canvassing. We instruct and supply you with work. West-Angus Showcard Service 29 Colborne Building, Toronto.

SUMMER RESORTS.

THE ARLINGTON — SUMMER HOtel—Cobourg, Ont.—Now open for automobile and week-end parties. Opens for Season Guests on June 28th., 1924. Write for reservations—new proprietorship; new management. Solid brick building; practically fireproof. 199-24-6235

MUSIC

MARION R. ADAMS, A.C.A.M., Teacher of Piano and Theory Pupil of Peter C. Kennedy, Toronto Conservatory of Music and Canadian Academy of Music. Amalg. Studio 465 Weller street. 'Phone 221 d-6mths- 3181

POULTRY AND EGGS

LIVE HENS WANTED
WHILE DEMAND AND PRICES ARE better for a short time. You will profit by bringing your hens to S. Cohen, 189 Charlotte street or 'phone 889J and we will call. 25d 58 5705

SITUATIONS VACANT

ABSOLUTELY THE HIGHEST COMmissions paid for showing our samples of Personal Christmas Greeting Cards, samples free Premier Publishing Co., 361 Spadina Ave Toronto, write for information. 5d 74 5732

LOST

LOST—THURSDAY NIGHT WISH bone pin set with pearls. Finder please leave at Examiner. 3d 71 5828

LOST—ON THURSDAY, BETWEEN Campbellford and Peterboro via Westwood, black leather bag, with initials I. A. H. Return to I. A. Humphries, Campbellford. Reward. 3d 71 5841

LOST—PEARL SUNBURST BROOCH Finder please leave at Examiner. 3d 71 5840

LOST—IN EAST CITY A BREAD Book; will finder kindly leave it at 482 Driscoll Terrace. Reward. 3d 70 5821

LOST ON TUESDAY, SILVER NURSes watch, containing picture and address, between Hunter street and Armour Road, going by Victoria Park. Valued as keepsake. Finder please leave at Dickson's store.

LOST— OR LEFT IN WRONG CAR, parked on Market Square Saturday night, a box containing lady's blouse. Finder please leave at Cressman's Store. 3d 70 3471

LOST — ON THE 25th JUNE, A parcel containing four hand embroidered white linen lunch clothes A liberal reward will be offered for the recovery of the same. 'Phone 1845W., 885, or 260W. 3d 70 5810

LOST—GOLD WRIST WATCH INitialed. Keepsake. Finder please leave at Examiner. 3d 72 5863

LOST— ON ROAD BETWEEN PETerboro and Lindsay, Saturday, Automobile headlight rim, please 'phone 1770. 3d 72 5859

STRAYED—COLLIE DOG. FINDER may have same by proving property and paying for this ad. C. J. Stillwell, Downer's Corners. 3d 72 3504

STRAYED ONTO THE PREMISES OF Frank O'Brien, Douro, Black and White Steer. 'Phone 20 ring 1-4. 3d 72 5854

LOST, STRAYED OR STOLEN — A roan cow, weighing 1,400 lbs, fat and dehorned. From E. Lowes Ranch, Cavan Township. If any information 'Phone 263W. 3d 72 5874

HILL, WEDDELL & HILLS
General Insurance Agency
ESTABLISHED 1883
Phone 14 124 Hunter Street West

TEAMING AND CARTING

WANTED— MOTOR CARTING, ALL kinds ,long or short hauling. Beatty Bros. 'Phones 2169-991r3.

NURSING.

EXPERIENCED PRACTICAL NURSE 'Phone 1906J. 3d 72 5891

FOR SALE

FOR SALE—BRINDLE JERSEY JUST freshened. 'Phone 376 ring 13. 6d 71 3427

FOR SALE — FALL RYE, CLEAR seed $1.00 per box. W. G. Waterman, Fraserville. 20 22 27 29 5852

FOR SALE—A KITCHEN HEATER one that fits at end of gas stove. 407 Gilmour street. 3d 72 5800

FOR SALE — 3 DOZEN DECOY Ducks also gent's wheel in good condition. Apply 223 George street. 3d 72 5886

FOR SALE — HAWAIIAN GUITAR. 'Phone 1625J. 22 24 26 5888.

FOR SALE—PANDORA COAL AND wood range with new set of wood grates. Apply 488 Murray street. 'Phone 1368W. 3d 72 5856

FOR SALE—SMALL SIZED COAL heater also single iron bed and springs. Apply 360 Smith street. 3d 72 5862

FOR SALE — 4 HORSE POWER gasoline engine. Apply Charles Whatley, R.R. 5, Peterboro, near May's school. 6d 75 5850

FOR SALE—ENGLISH BURBERRY coat, size 38. Cheap. Apply 114 Dufferin. 'Phone 584M. 3d 72 5894

FOR SALE—20 VOLUMES ENCYCLOpedia, Britannica, solid walnut folding bed with mirror inset, coal oil stove with oven, refrigerator, kitchen table, piano box, etc. Apply 607 Stewart street. 3d 72 5893

FOR SALE—IRON BED AND OTHER household effects. All new. Apply 592 Aylmer street. 3d 72 5806

FOR SALE — PARLOUR SUITE $9 writing desk, $5; hall rack, $12; good rug 3x3, dressers and stands, Iron beds, toilet sets, extension table, sideboard, chairs, rockers, parlour tables, electric lamp, dishes and other articles. 3 burner gas stove. Apply 53 Aylmer street, near Perry. 3d 72 5875

FOR SALE—CHEAP, EXCELSOIR Twin Cylinder Motorcycle over 198 Rubidge street, after 5 p.m. 3d 72 5873

FOR SALE—KITCHEN PRIDE COOK Stove with 8 gallon copper tank, coal or wood. Apply 402 Monaghan Road. 'Phone 2054J. 3d 72 5882

FOR SALE — COMBINATION GAS, coal and wood range also small heater. Suitable for garage. Apply 748 Water street. 3d 72 3517

FOR SALE— 1 PATHE CABINET phonograph with 78 records, as good as new. Would sell as part payment on good radio set. 265 Hunter street. 3d 72 5892

FOR SALE—1 OVERLAND TOURing car $75.00; player piano 52 rolls, Treasure Cook stove, sideboard, baby carriage, Congoleum rug, Linoleum flooring, electric washing machine and other household goods. Everything nearly new. Party leaving city. Apply 26 New Romaine street. 3d 72 5895

FOR SALE—FIR-RECO HEATER. Apply 548 Harvey street. 3d 72 5878

FOR SALE—QUANTITY OF TURnips. 'Phone 1948M, 3d 72 3518

PRIVATE SALE OF HOUSEHOLD furniture including fumed oak Weber piano in excellent condition. Fumed oak settee upholstered in leather, fumed oak arm chair rocker, oak dining room set, brass bed, dressers, kitchen cabinet, electric vacuum sweeper, refrigerator, etc. Maxwell car in good condition. Apply 577 Harvey street. 3d 72 5885

FOR SALE—A GOOD COOK STOVE (Buck Pilot), in good condition with reservoir. Apply to 558 Park street. 3d 71 5851

FOR SALE—ONE DINING ROOM extension table and six leather upholstered chairs, quarter cut oak in good condition. 309 Bethune street 19 22 5804

FOR SALE — 9 PIECED WALNUT dining room suit. Apply 210 Stewart. 3d 71 5837

FOR SALE—GOOD WOOD RANGE with reservoir. Apply 64 Aylmer St. 3d 71 5827

FOR SALE —1 GAS PLATE AND stand velour hangings, curtains and handmade lamp shades. 426 1-2 George street. 3d 71 5847

FOR SALE—3 TUBE RADIO SET IN cabinet. Cheap. 'Phone 826. 3d 70 5815

FOR SALE—CHOICE BEECH AND Maple hardwood, dry, 12 inches long $13.00 per cord. 'Phone 2097J. 6d 70 5647

FOR SALE— HOUND, RUN LAST year. Price $25. Apply W. H. Bradley Sawmill, Bridgenorth. 8d 70 5640

LIVE BAIT, ATTENTION FISHERmen. All kinds live bait, kept on hand. 'Phone 822 J. Airress, 571 Reid street. 26d 75 5285

WOOD FOR SALE—IN HALF CORD or cord lots; Cedar slabs, $6.00 per cord, Hemlock slabs, $8.00 per cord; Hardwood slabs, $10.00 per cord; Body Hardwood, $12.00 per cord. Cutting $1.00 extra; also rough and dressed lumber shingles, etc. 'Phone Purdy Mills, 650; nights: 1922W. 26d 77 5344

PRIVATE SALE—HOUSEHOLD FURniture Mason Risch piano, bedroom suite, china, water power washing machine, wringer, living room chairs, Quebec heater, kitchen range, etc. All practically new. Apply 304 Smith street. 3d 70 5796

FOR RENT

TO RENT — GARAGE; CENTRAL. Apply 204 Brock street C. A. Kelly 3d 71 5848

TO RENT — FURNISHED ROOM; heated. Use of all conveniences and 'phone. 'Phone 1548F. 3d 71 5844

TO RENT — NO. 786 GEORGE ST., lately occupied by Mr. J. E. Fowler 8 rooms, in addition to bathroom. Two grate fires. Hot water heating H. J. McCannon, 140 Simcoe street. 3d 71 5842

TO RENT—APARTMENT APPLY N. Routly, 392 Brock street. 12d 61 5871

TO RENT — FIRST CLASS APTS., heated hardwood floors etc., For particulars apply No. 2 Brock Apts or 'phone 2048W-2124. 6d 75 5884

TO RENT — GOOD HOUSE, NEWLY decorated. Reid street near Knox Church, conveniences. Reasonable. 'Phone 2289J. 3d 72 5835

TO RENT— OCT. 1ST., 3 CONNECTing rooms, balcony, gas. Use of Bathroom. Suit couple. Apply 77 Smith. 6d 75 5887

TWO ROOMS TO RENT. APPLY 65 McDonnell street. 3d 72 5855

TO RENT—COMFORTABLE LITTLE six roomed house, conveniences. Garden. Four roomed apartment. Apply 183 Antrim street. 'Phone 2211F. 3d 72 5867

TO RENT—HOUSE NEWLY DECOR ated. Apply 515 Parnell street 3d 72 5865

TO RENT— 8 ROOMED HOUSE 207 Brock street. Modern. Apply A. A. McIntyre, 559 Aylmer street. 'Phone 452W. 3d 72 5858

TO RENT—3 UNFURNISHED ROOMS Apply 16 Benson avenue. 3d 72 5860

TO RENT TWO LARGE FURNISHED rooms with balcony. Apply 467 Water street 3d 72 5861

TO RENT—HOUSE ON NO. 7 CRICKet Place, East City. Apply 315 Mark street. 3d 72 5864.

TO RENT— FURNISHED BEDROOM house all modern heated by furnace Use of kitchen for cooking and eating. Apply 168 Stewart. 3d 72 5869

FOR RENT — SEVEN ROOMED house on Princess street. Conveniences. Apply 249 Princess street. 3d 71 5834

TO RENT — ONE LARGE UNFURnished room by October 10th. 473 Water street. 3d 71 5832

$22.00 PER MONTH GOOD 7-ROOMed house with plumbing. Very central. $11.00 per month, small 5-roomed house. South; handy to factories. Apply 293 Dalhousie street. 'Phone 273J. 5d 74 5876

TO RENT—GROUND FLOOR APARTment heated. Hardwood floors. 3 blocks north C.G.E. on Dalhousie street. Few minutes walk from main part of city. 'Phone 273J. 5d 72 5824

GARAGE TO RENT—509 KING ST. 6d 73 5803

TO RENT—BRICK HOUSE, PARTLY modern 475 Mark street. Vacant Oct 1st. 12d 73 5644

TO RENT — COMFORTABLE ROOM for two young men. Board if preferred. Apply 633 Union street. 3d 70 5817

TO RENT—2 FURNISHED ROOMS for light housekeeping. 281 Rubidge street. 'Phone 1933J. 3d 70 5801

FOR RENT—193 SMITH ST., FIRST class house ,large garden, good locality, Apply 182 Dublin street. 6d 73 5772

TO RENT—CORNER STORE WITH dwelling also modern apartment, heated 'Phone 1232J. Apply 451 Water street. 6d 70 5723

FOR RENT

MODERN HEATED APARTMENT IN Bank of Commerce Building, Immediate possession. Apply 437 George street. dtf

FOR RENT—HEATED OFFICE ON George street. Apply 437 George street. dtf.

TO RENT— NO. 173½ SIMCOE ST. Suitable for store or office. Immediate possession. Apply 437 George street. dtf.

FOR RENT— SMALL STORE ON George street. Centrally located. Immediate possession can be arranged. Apply No. 437 George street

TO RENT —FURNISHED HOME TO respectable married couple without children. Must be recommended. For particulars, Apply 81 Sherbourne St, east of Lansdowne. 6d 75 5898

AUTOS FOR SALE

AUTO FOR SALE—A GOOD LOOKing 5 passenger car for sale. Cheap for cash, or would consider deal for yacht or radio. Box 5815 Examiner. 3d 70 5815

FOR SALE—FORD TRUCK. CHEAP Apply 464 Stewart street. 3d 71 5839

FOR SALE—LATE MODEL FORD touring in perfect condition with starter, four almost new cord tires and a spare, shock absorbers and other extras. Must be sold Saturday Sept. 20th for $290 or nearest reasonable offer. Terms if desired. 29 Conger street. 'Phone 515J. 2d 69 5809

HELP WANTED.

EARN TEN TO FORTY DOLLARS weekly from now until Christmas with the best line of Personal Greeting Cards. Ladies or gentlemen Whole or spare time. Samples free. We pay weekly. Write to-day for information. Dept. C., Master-Kraft Greeting Card Company, Toronto, Ont. 24d 77 3208

OLD FRIENDS MEET.

A Pleasant Re-union Took Place in the City Over the Week-end.

A pleasing re-union of three old friends took place here on Saturday, when a trio of theatrical men, who had not met for many years, renewed old acquaintanceship.

John Curran, advertising agent for a forthcoming attraction, "The Gingham Girl," strolled into the rotunda of the Empress Hotel, after having dinner there on Saturday night, and met Henry Sayers, advance man for the Robert Mantell Company. Mr. Curran worked for Mr. Sayers fifteen years ago, when the latter was manager of a show called "Tuxedo," and had not seen him in the meantime. The two were exchanging hearty greetings when John Dunn, manager of the "First Year" Company, which played here on Saturday night, and whom neither had seen for many years, walked in and added his voice to the general chorus.

The trio spent a happy week-end, exchanging reminiscences and looking over old theatrical programmes. Mr. Sayers and Mr. Curran, were entertained last evening at the home of Mrs. F. A. Hodgson, whose husband, the late Fred. A. Hodgson, was a friend of both. Mr. Sayers is a veteran theatrical man of over seventy years of age, and was the composer of several of the old-time popular songs, including the old favorite, "Ta-ra-ra-boom-de-ay" and "Dear Louise."

BOARDERS WANTED

WANTED—NORMAL STUDENTS TO board. Modern home. 18 Benson Ave 5d 70 5745

BOARDER WANTED—FIRST CLASS accommodation for room and board Central. 172 Antrim. 'Phone 1754F. 3d 70 5805

WANTED — NORMAL STUDENT. 'Phone 1681W. 3d 72 5872

WANTED — NORMAL STUDENTS to board in private house. 537 Harvey street. 'Phone 1247J. 3d 72 5879

WANTED—TWO BOARDERS TO room together. All conveniences. 3d 72 5890 'Phone 1861J.

NOTICE

CHIMNEYS AND FURNACES CLEAN ed. 'Phone 1851W. 26d 84 5563

REMOVED—CHARLIE SAM LAUNdry from 414 Water to 97 Hunter street opposite St. John's Church. 26d 94 5829

WM. KELLAR, PAINTING, PAPER hanging and graining. Prices reasonable. 'Phone 2043F. 6d 74 5831

REMOVED—CHARLIE SAM LAUNdry from 414 Water to 97 Hunter street opposite St. John's Church 26d 72 5204

NOTICE—HENRY BROS., CARPENters and builders. Estimates given on new and repair work. Hardwood flooring a specialty. 'Phones 1024 or 2008W, 148 Murray street.

HOUSES, REAL ESTATE

FOR SALE—NEW HOUSE, CORNER Elias Avenue and Charlotte street. Modern in every respect. Easy terms of payment. Apply 437 George street. dtf.

UNDER EASY TERMS AND IN apple pie order; 6-room house, full plumbing and good lot. $2800. This is a real home. Apply 344 King street. 3d 22 24 26 5880

FOR SALE — GOOD BRICK HOUSE Keene village. Apply Thornton Keene. 6d 75 5857

FOR SALE—40 ACRES, 20 ACRES workable house and barn. Fair condition, $2200. 'Phone 1902W. 3d 72 5853

LOOK! 4-ROOMED COTTAGE $15 per month; cover principal and interest. Small down payment. Good Lot two blocks north of the C.G.E. Apply 293 Dalhousie street. 5d 72 5823

FOR SALE — CHOICE BUILDING lots on Weller street and Monaghan Road, also lot with small house on Donegal street. Apply 408 Monaghan Road. 3d 71 5842

FOR SALE — ONE YOUNG JERSEY cow. Due to freshen this week. Apply Thos. Edgerson, Ida, P.O. 3d 72 3519

LIVE STOCK FOR SALE

FOR SALE—5 YEAR OLD COW, JUST freshened. 'Phone 1768Z. 3d 70 5802

FOR SALE—TWELVE PURE BRED Yorkshire sows. 'Phone 971 ring 24. 3d 71 3508

FOR SALE —YOUNG PIGS, 7 and 8 weeks old. Apply Thos. McIndoe, 'Phone 107 ring 23. 3d 71 1w 3516

FOR SALE—ONE (1) TEAM, GREY Percheron Horses, six years old, well matched. Apply J. M. Lucas, Downeyville, Ont., 'Phone Omemee 42 ring 1-2. 7d 71 5711

FOR SALE — 1 BLACK MARE, 13 years old, 1 Bay Horse, 6 years old, 1 two seated rubber tired carriage Good as new. Apply 435 Mark street W. J. Rome. 3d 69 5780

TOBIN LANDED MONSTER FISH

Measures 44 Inches in Length and Weighs 20 Pounds.

IN A CONTEST.

Forty-four inches long, eighteen inches in girth, twenty pounds in weight is the story of the biggest fish caught this fall. The 'lunge is on exhibit to-day in White Bros. store on Charlotte street.

M. Tobin caught the monster at Seven Oaks, near the first bridge in the Otonabee, using a three-spoon Buffalo bait. It fought for three-quarters of an hour, and was followed by several smaller fish.

The 'lunge has been entered in the contest being conducted by White Bros., in which the largest bass and the largest 'lunge will win prizes for the owner.

A few days ago a six and three-quarter pound pickerel was handed in, still alive, and was kept in a tank for a day.

Leo Tobin, brother of the man who caught to-day's whopper, last year landed the biggest 'lunge caught in these waters.

SEARCH FOR YOUTH.

Toronto Member of Expedition Has Not Been Heard From.

TORONTO, September 22 (Canadian Press). — What has happened to Herbert Rigby, who is 24 years of age, and who left Toronto last January for Duluth?

The last word heard of him was contained in a postal card supposed to have been signed by Mrs. Roper, of the Seamen's Mission, and dated 14th September.

The card bore a New York postmark.

It merely stated that the young man had gone inland to French Guiana, and had been killed by the natives.

The meagre details of the message caused John Rigby, father of the boy, to write at once to Mrs. Roper at the Mission, asking for further details.

In a day or two he received a reply stating that the message had not emanated from the Seamen's Mission, but offering the institution's help towards locating the ship on which the young sailor had proceeded to South America.

Mr. Rigby also obtained the address of the British Consul in French Guiana, and has written seeking his aid in locating his son.

The boy's father stated that he felt that his son had been a victim of foul play.

VILLAGE ON FIRE.

Telephone Girl Stuck To Her Post and Warned the Residents.

MONTREAL, Sept. 22. (Special.) —The village of St. Contant is ablaze. A strong wind is now blowing and it may be wiped out.

This startling news came over the long distance teelphone this morning from Aileen Langton, the telephone operator, at the Bell Telephone Company's office in the village, who heroically struck to her post, sending out calls for help when the flames were threatening to engulf the building.

The first news came at 5.05 o'clock this morning when Aileen called Montreal and St. Lambert fire brigades, and asked them to rush to the rescue. Previously the plucky girl, dressed only in her night gown and slippers raced down the village street a quarter of a mile and roused M. Goyette, the Sacristan, who hurried to the church and rang an alarm on the bells. Two hundred men of the village jumped from their beds, and commenced the desperate work of saving their homes and their beloved church. Rev. Father Rabeau, the parish priest, entered the burning church and saved the holy sacrament. He then led the villagers in their attack against the on-rushing flames. Fire broke out in the home of J. Corbeil, and after destroying it spread to that of Mayor Baillarge, which was also burned.

BABY CARRIAGES, ETC.

FOR SALE—BABY'S SMALL CREAM carriage $5.00. Apply before 1.30 or after 4.30. 177 Romaine street, (side entrance). 3d 70 5799

BABY CARRIAGE AND STROLLER. Good as new. Ten dollars each for quick sale. Apply 226 Murray street 3d 72 5883

FOR SALE—BABY CARRIAGE OLD ivory finish in good condition. 327 Downie street. 3d 70 5819

FOLLOWED HER VICTIM.

Double Tragedy In Wake of Automobile Accident.

BERLIN, September 22 (Canadian Press). — Upon being informed that a pedestrian, Count Dominicus Von Strachwitz, a prominent agrarian, whom she had run down with her high-powered automobile, in a crowded thoroughfare, had died of his injuries ,Frau Anita Huettman, wife of a well-known banker from Valparaiso, Chile, committed suicide in her apartment to-day.

Friends who tried to visit her in her apartments, arrived just as she sent the bullet crashing through her left temple.

Telephone 790 When You Want Your
Piano or Organ Tuned
Player Pianos a Specialty
All Work Guaranteed
W. H. CUNNINGHAM
560 Weller Street

B. C. SHINGLES
I handle the best grades of British Columbia Shingles at best prices. Roofing and roofing materials our business.
FRED. H. ROWAN
607 Weller St. Phone 851

BELTING!
We have received a large shipment of Leather Belting in all sizes from 1 in. to 8 in. We are offering exceptional value on this. See us before buying belting of any description. We can save you money.
Office To Let
A. LOW & CO.
385 Bethune street
'Phone 697 Nights and Holidays 1027

RAILWAY TIME TABLES.

CANADIAN NATIONAL RAILWAY
All Trains Daily Except Sunday.
(Corrected to date).

No. 91—7.10 a.m., for Lindsay and Toronto.
No. 96—8.10 a.m., for Port Hope and Toronto.
No. 93—8.20 a.m., for Lindsay, Black water Junction, Orillia, Midland, North Bay and Toronto.
No. 98—8.35 a.m., for Hastings, Campbellford, Belleville and points on the main line east.
No. 371—8.30 a.m. for Lakefield.
No. 92—12.03 p.m., for Lindsay, Port Hope, Toronto, Buffalo, making connections with the International Limited for London, Detroit, Chicago and Ottawa.
No. 100—12.15 p.m., for Hastings, Campbellford, Belleville and Ottawa.
No. 373—12.25 p.m. for Lakefield.
No. 95—5.34 p.m., for Lindsay, Orillia, Midland, North Bay and Toronto.
No. 99—8.10 p.m., for Lindsay.
No. 94—9.10 p.m., for Port Hope Montreal and Boston. Carries sleeper for Montreal.

CANADIAN PACIFIC RAILWAY
(Corrected to date).

GOING EAST—
11.59 a.m.—Norwood, Havelock, Bonarlaw, Tweed, Perth, Smith's Falls, Kingston, Ottawa, Montreal and intermediate points daily. On Sunday this train proceeds east only as far as Havelock.
8.30 p.m.—Indian River, Norwood, Havelock, Tweed. Daily except Sunday.
12.03 a.m.—Havelock, Tweed, Kingston, Perth, Smiths' Falls, Montreal, St. John, Boston and New York. Daily except Saturday.
1.00 a.m.—Havelock, Tweed, Kingston, Perth, Smith's Falls, Ottawa.

GOING WEST—
4.25 a.m.—Myrtle, Toronto, Guelph, Goderich, Hamilton, Galt, Woodstock, St. Thomas, London, Chatham, Detroit, Chicago and New York. Daily.
4.58 a.m.—Toronto (Yonge Street), Hamilton, Owen Sound, Teeswater and intermediate points. Daily except Sunday.
7.35 a.m.—Toronto, Hamilton, Brantford, Buffalo, Rochester, Boston, New York, Galt, Woodstock, London, Chatham, Detroit and intermediate points between Peterboro and Toronto. Daily except Sunday.
10.05 a.m.—Bethany, Lindsay, Orillia, Port McNichol and intermediate points Daily except Sunday.
3.50 p.m.—Toronto, Hamilton, Brantford, Buffalo, New York, Galt, Woodstock, London, Windsor, Detroit, Chicago and intermediate points between Peterboro and Toronto, Daily.
6.50 p.m.—Lindsay, Toronto and intermediate points. Daily except Sunday.

150 acres of first class farm land, nearly all working land. Fine brick house and bank barn, situated about 4 miles from Peterborough on the Keene Road, owner will give good terms, and immediate possession. Price $10,000.00

120 acres of good land, 75 acres working land, balance is pasture and wood, well fenced and watered, stone house and good barn, driving shed, etc., 1 1-2 miles from city. Owner would exchange for a property in city. Price $5500.00

Brick house, situated in the north end containing 8rooms, all improvements large lot with frame building, suitable for garage. Owner would exchange for smaller house or will sell on very easy terms. Price $4000.00

Brick house, situated in East City, containing 6 rooms, partly modern, large lot with splendid hen house. Owner would exchange for a few acres of land. Price $2700.00

House to rent, partly modern, situated in centre part of city. Immediate possession. Rent.. .. .. $20.00

Apartment to rent, very central, modern, immediate possession. Rent $30.00

For inspection and further particulars apply
J. T. O'CONNELL & CO.
136 Hunter Street
'Phones: Office 276; Residence 1358
Mr. A. Mills, Agent, 'Phone 1493W.

FOR SALE
Brick, 10 rooms, hardwood floors throughout, hot water heating; 2 fire places; built in refrigerator; complete plumbing on two floors; brick garage, heated; large lot, best location in city; would take your own house on exchange. Has to be seen to be appreciated.

Brick, 7 rooms, 3 piece bath, newly decorated, large lot, good location $3500

Brick, 6 rooms, 3-piece bath, lights and gas, double lot; for quick sale $3000

50 acres, 1½ miles from the city, brick house, 6 rooms; barn, stone foundation, 45 acres working, balance in pasture; with never failing spring creek $6000

M. STOREY 199 Charlotte St.
'Phone: Office 276; Residence 1623J
Lorne Webster, Agent, Phone 1415j

PETERBOROUGH FUEL & TRANSFER, LIMITED
KELLY BROS., Proprietors,
134 Aylmer Street.
COAL
Delaware and Hudson Anthracite, in all sizes.
WOOD
Dry Hardwood — Dry Mixed Wood, Cut to Order.
'Phone for Prices. Satisfaction Guaranteed.
'Phones - - 270 and 362

GOING TO BUILD?
SEE OUR MODEL of 1924 Ideal Bungalow Home, built to scale. It shows exact appearance of finished House. 'Phone 1261W for appointment.
A. B. CUNNINGHAM
331 Reid St. Builder & Contractor.

CHINA PAINTING
Mrs. Langley McCarthy Teaches Biscoffs' New and Beautiful Work in
CHINA PAINTING

COAL—COKE—WOOD
Stove, Nut, Pea, Anthracite, Nut Coke, Pocahontus, Hillman Coal, Hardwood, Hard Slabs, Mixed Slabs.
H. H. DINSDALE
Phone 185, 191 1-2 Charlotte st

DAVIS-THOMPSON COMPANY, LTD.
Insurance and General Agency
433 GEORGE ST. PHONE 40

THE GUMPS—USING HIS BEAN

Toronto Savings and Loan Co.

Notice is hereby given that a Quarterly Dividend of Three Per Cent. (3%) for the Three months ending 30th September, 1924, being at the rate of 12% per annum, has been declared upon the Capital Stock of this Institution, and the same will be payable at the offices of the company in this city on and after the 1st day of October, 1924.

The Transfer Books will be closed from the 17th to the 30th instant, both days inclusive.

By order of the Board,
W. G. MORROW,
Managing-Director.

LIFE IN THE OLD LAND

(By F. M. DelaFosse)

I once knew a man who informed me, after a six weeks' sojourn in the wilds of Canada, that he proposed to write a history of the country, with special attention to the fauna and flora of the North-west. He had never been there, and did not even propose to go there, but he thought that he could get enough information from Government publications to make up a fairly readable volume. His stay in Canada was to be very short, a mere two months' holiday, and, in the simplicity of his soul, he deemed himself equal to producing a work that would be read and commended by the world at large.

That book was never written, and bearing the memory of that man in my mind, I propose to steer clear of all questions of a controversial nature, and also of descriptions that might lay me open to the charge of having culled my information from the guide-books. If I were to attempt a dissertation on the Labor question, for instance, or on the present policy of the British Government, either in the foreign or domestic field, I might be tempted to use language that would show me lagging very much in the rear as a humble follower of Abou Ben Adhem. It seems to me that for a man who is neither a capitalist nor a horny-handed son of toil it is the part of wisdom to leave such questions as affect them so intimately to the protagonists themselves, and to the pundits and politicians who endeavour, often very successfully, to make labor for the capitalist and capital out of labor.

Having delivered myself of one of the essential principles underlying the Golden Rule, that of the beauty of minding one's own business, I turn with pleasure to an account of certain things that interested me during my stay, and which, so far as I know, are not mentioned to a marked extent in any of the Guide-books. Apart from any consideration of massive cathedral or historic monument, the thing that impressed itself most on my mind was the beauty of the English gardens and the close watch that the Englishman keeps on his home treasures. No open lawns for your Englishman. His home is his castle, and behind his well-trimmed hedge and high garden wall he tends his plants, and asks his friends, big-heartedly and sincerely, to share his pleasures with him. English flowers are glorious; English fruits are wonderful. When you have to pay sixpence or ninepence for a peach, you may realize that it is not of the variety for which you need pay only a dollar a basket in Canada.

English country life is, perhaps, the acme of existence. To be domiciled, as I was for too brief a time, in an old English farmhouse in the heart of Somersetshire, was to feel that here were the very conditions that could make poets even out of princes, and breed the very finest type of thinkers that the world has produced.

As I looked from my bedroom window across the velvety lawn to the peaceful pasture lands that lay beyond, thoughts of Herrick and Crabbe and Cowper and George Herbert came to my mind, along with many other who had enriched the literature of their country, and who had rounded out the even tenor of their lives amid like surroundings. The hum of the motor cars, three-quarters of a mile away, could scarcely be heard; a more pleasant medley of sound filled the air—the drone of bees, the lowing of cattle, the trickle of the water in the disused mill-stream hard by. Embosomed in a thick grove of chestnut and elm trees, the old farmhouse has harbored for many generations members of the same family. The old lady who owns it at present is the last in the direct line, and when she passes on the property will, in all probability, go into alien hands. But at present the glamour of direct descent remains and enhances the interest with which one gazes at the various objects of value with which the house is stored. There are splendid steel engravings in that house, wonderful walnut cases loaded with books of a bygone day, sermons by Tillotson, a copy of Dr. Johnson's dictionary and encyclopædias whose usefulness must have been on the wane when our grandfathers and grandmothers were infants. The furniture is as solid and substantial as bed-rock, the silver is as solid as the furniture. If ever I felt cupidity enter into my soul it was when I cast my eyes on two marvellously-wrought candlesticks which did duty on the sideboard. But my interest did not end with the things seen in the morning rooms. There were two Chippendale chairs in the kitchen doing the duty of ordinary seats. One of the finest tributes to their stability might be found in the fact that they had, for years out of number, afforded a safe seat to many a buxom serving maid. There they were still, little recked of by the old lady, whose interest in them was entirely a sentimental one, and to whom an appraisement of their value in dollars was simply horrific. In the bedrooms, and there were many of them, were huge four-poster bedsteads, canopied in polished mahogany and enclosed by the heaviest of curtains. When I climbed into mine at night and found, to my joy, that there was a good, hard mattress, and not an abominable one of feathers, I thanked my lucky stars, but my joy was somewhat tempered as I looked above me and saw the ponderous canopy swaying with the motion produced by my leap. Another such bound and I felt that the whole structure would have been about my ears and flattened me out like a pancake.

But the most interesting of all the interesting objects that that house sheltered was the dear old lady herself. Long past the age allotted by the Psalmist, she still retained a stateliness and a carriage that one does not often see in women of half her years. Bred through a whole lifetime to principles of orderliness and punctuality, she was a martinet, though a gentle one, in having everything set to rule and done at a certain specified time. Prayers were said in the dining-room at precisely 8.30 every morning. At their conclusion, the maids went softly out and returned in a few moments with the breakfast. And such a breakfast. Butter, eggs, bread, jam, bacon and coffee—all of the finest, and in such profusion. At one o'clock, luncheon would be served; at five o'clock, afternoon tea; and at 7.30, dinner. There were no late hours kept in that house. Punctually at ten o'clock the maids came in with lighted candles and solemnly gave a candlestick apiece to each member of the family, said "Good night," and curtseyed and went out. Then began a solemn parade upstairs, the old lady leading the way. On the landing, there was a formal "Good night" said all round, and then each went his or her way to seek repose.

There was something very reminiscent of the England of fifty years ago in all this formality and serenity of existence. In the hurry and rush of present-day life, one cannot but feel that something has been lost. The very fact that the saying of family prayers has so largely become a thing of the past carries its own moral. Things are not as they used to be, and one cannot but wonder if with the passing of such a feature of old days, there has not been a weakening of the whole structure of family life and character.

I cannot say that I regarded the light of a candle as at all conducive to bedroom comfort. Being one of those who loves to read himself to sleep, I found one small, flickering glim an abomination. Even a lamp would have been preferable. But it was a case of making a virtue of necessity, and it took some time to get used to doing without my usual sedative. Night after night I used to sit, propped up on my pillows, and watch the moonbeams straying across the carpet in that huge room, and, all unconsciously, started to weave stories of the lives of those who had slept in that room before me. Sometimes I reflected, sadly, on its seclusion from the rest of the household, and the ease with which a murder might be committed in that room and nobody be cognizant of it. The occasional hooting of an owl from a branch of the old elm tree on the lawn did not tend to add cheeriness to my cogitations. For my mind had been loaded up recently with tales of horror. In Bath, I had, only a few days before, heard from the lips of a friend the strange tale of a spectral lady who used to come to her bedside in the dead of night and gaze sorrowfully at her and then fade away. This friend lived in Park Street, close to where I was staying. "I rented that house," she said, "in the absolute unconsciousness that it was said to be haunted. The cheapness of the rent decided me in taking it. For several months after I entered into residence nothing happened, and then one night I wakened to find at my bedside the figure of a tall lady, in grey, looking silently down at me I told her to go away, and even lit matches and threw them at her in my fright, but she didn't move. Finally, I fainted. When I wakened in the morning, I thought the whole thing must have been a dream, but the burnt matches on the floor showed me that it had certainly been no dream. Nothing happened for some weeks, till one night I wakened again to find the spectre standing beside my bedside. This time I simply called on the Lord Jesus to save me, and the figure quickly moved from my bedside and passed through a closed door leading into the garden. I have never seen it since and think that I must have exorcised it. But I went to the trouble to find out if anyone had seen the spectre besides myself, and found that the house had had the reputation of being haunted for years, and that the story was that many years before, a lady living in the house had murdered her infant child and had buried it in the garden, and that it was her ghost that haunted the premises."

How would any of my Peterborough friends like to live in a house like that?

THE MODERN CITY.

Overhead Cost of Living in Cities is Becoming Unbearable.

The modern city has done its work. The city has taught us much. But the overhead expense of living in such places is becoming unbearable. The cost of maintaining interest on debts, of keeping up water supply, sewerage and sanitary systems, the cost of traffic control and of policing great masses of people are so great as to offset the benefits of the city.

This is Henry Ford's idea, expressed in an interview in Automotive Industries Magazine.

Ford says he believes that sharp competition will compel industries to move out into small communities. Overhead costs and living expenses would be lower there.

Some years back, Ford advanced the idea of establishing factories in rural districts where farmers could work in their dull season of the year. Growing most of his own food, each industrial producer under this system would be if industries owned the farm-homes and supervised them ruthlessly, as is now done with homes and gardens in many mining towns.

Today the big city is an industrial centre. Ford predicts a time when the industrial center will be a chain of small towns, each with its factories and mills, farms nearby.

Ford does not reckon with the part the airplane may play in breaking up big cities. If planes get safe, fool-proof and as inexpensive as auto flivvers, father could live far out in the country or even the woods and fly hundreds of miles to and from work in the city.

The city would no longer be a residential district on any big scale. It would have factories, mills, stores and theatres.

With airplanes cheap and fast, and radio bringing movies and music and news to the far-off home, the problem of city congestion would be easily solved.

The public, however, might object to isolation —even in groups of families. City dwellers are responding to much the same spirit that makes bees flock together in a common hive, wasps in a paper nest, ants in a hill.

FILLERS FARM PAGE—
LESSON FROM CHINESE.

Take a tip from the Chinese and keep a water buffalo, or a herd of this variety. Not only are they used in cultivating fields, but their milk tests as high as 20 and 30 per cent. butter fat. Much of the Chinese milk supplies comes from these animals.

Can you explain why you always meet more sour people when you are feeling sour yourself than when you are in good humour?

WOMEN'S INSTITUTE BUSY ORGANIZATION

Reports at Regular Meeting Show Many Activities — Twenty Members Present.

CAMPBELLFORD, Sept. 22. — The Seymour West Women's Institute meeting was held on Thursday afternoon at the home of Mrs. Longmuir, Mrs. Geo. Vonvolkenburg, president, presiding.

Discussion arose as to the number of prizes given at the school fair and which school got the most prizes. It was decided on motion of Mrs. Macoun and Mrs. David Stillman, that the secretary write to Mr. Smith, agricultural representative at Brighton and ask about the prizes that were given to the different schools last year.

The cemetery fund was discussed but was left over till next meeting.

The Institute are packing a box of fruit for the Sick Children's Hospital, Toronto, at the home of Mrs. Marshall Longmuir about the first week in October, to be left in the hands of the following committtee: Mrs. Vonvolkenburg, Mrs. Wheatley, Mrs. Thos. Dunham, Mrs. Roy Flemming, Mrs. Geo. Longmuir, and the secretary, Miss May McArthur. On motion of Mrs. Wheatley and Mrs. Reg. McCullogh. There was a motion carried that all bills of the Institute be paid by the secretary. Mover and seconder Mrs. Stillman and Mrs. Dunk.

The roll was called and every member responded with 'my best job,' which was serving.

A very interesting item on the programme was a report, given by Miss Beavin McConnell, on her trip to the Boys' and Girls Club Congress held in connection with the International Stock Show at Chicago. A splendid paper, entitled, 'Country Women's Problems,' was given by Mrs. Thos. Dunham. There was also a contest prepared by Mrs. David Stillman.

Mrs. Geo. Longmuir tendered a vote of thanks to those who took part in the programme and who had helped prepare it.

There were twenty members present. Lunch was served at the close of the meeting.

KANSAS EDITOR

(Continued from page one.)

ment would not stand for a minority secured entirely by the Ku Klux Klan. In the Republican Party Council there was a strong element intent upon divorcing the Republicans from the Ku Klux Klan.

"Ben Paulen, the Republican Gubernatorial nominee, in the Committee on Resolutions, defeated an anti-Klan resolution. Then he went before the State Party Council, and, with his prestige as party leader, prevented even a debate upon the Klan on the floor of the convention, and by silence further tied the Klan to him and disgraced his party in Kansas. Since then, in declaring he was not a Klansman, he used the phrase 'at this time,' the one phrase that all Klansmen use when denying their membership.

"The Democratic Gubernatorial nominee, Jonathan M. Davis, never before the primary or since, has uttered one syllable which would offend the most ardent Klansman. He had the Klan endorsement in the primary. His party threw it over, but Davis has not disclaimed it.

"So here are the two major parties in Kansas led in the race for Governor by men who had Klen support in the primary and who will not disavow that support to-day. A man who has not the courage and does not rise to righteous indignation to denounce and defy the Ku Klux Klan in the primary and in the election is not going to oppose it seriously in the Governor's chair.

"I want to be Governor to free Kansas from the disgrace of the Ku Klux Klan. And I want to offer Kansas people afraid of the Klan and ashamed of that disgrace a candidate who shares their fear and shame. So I am in the race to stay, and to win.

"Kansas, with high intellegence, and pure American blood, of all States, should be free of this taint of bigotry and terror. I was born in Kansas and have lived my life in Kansas. I am proud of my State. And the thought that Kansas should have a government beholden to this hooded gang of masked fanatics, ignorant and tyrannical in their ruthless oppression, is what calls me out of the pleasant joy of my life into this distasteful, but necessary task. I cannot sit idly and see Kansas become a by-word among the States.

"I call to my support, least of all, those who are oppressed by the Ku Klux Klan. We must have no class issue here. I call to my support rather all fair-minded citizens of every party, of every creed, to stop the oppression of the minority of our people.

"It is a nation-wide menace, this Klan. It knows no party. It knows no country. It knows only bigotry, malice and terror. Our National Government is founded on reason and the Golden Rule. This Klan is preaching and practicing terror and force. Its only prototype is the Soviet of Russia. So I feel that I am walking the path of duty in going into this race.

"I ask my fellow-Kansans to come with me and to stand with me for free government and the righteous guarantees of our Constitution for all its citizens."

INDIGESTION
causes bloating — gassy pains that crowd the heart—constipation.
Always find relief and comfort in
CHAMBERLAIN'S TABLETS
No griping—no nausea—only 25c

THE ONLY AMBASSADOR

Here is the only full-fledged ambas sador in China. He is Lev Mikhailovitch Karakhan, the newly appoint ed Russian envoy. Here he is on the steps of the president's palace in Pe kin, after he had presented his credentials. Other countries have only ministers in China.

DOMINION LOAN TO FLOAT SOON

Bonds Sold To Canadian Syndicate To Redeem Victory Loan.

NOTABLE FEATURES.

OTTAWA, Sept. 20. — It was announced last night by Hon. James A. Robb that $85,000,000 of Dominion Government bonds have been sold to a strong Canadian syndicate, proceeds to be used in redeeming the Victory loan maturing on November 1 next. It is also announced that this transaction will complete the 1924 refunding programme.

The $85,000,000 issue consists of $35,000,000 of two year 4 per cent bonds, and $50,000,000 of 20 year 4½ per cent. bonds. These will be offered to the public at an early date.

A satisfactory feature of the Canadian issues, as of that issued in New York, two days ago, is that there will be considerable saving in interest charges to the government. The $107,000,000 loan due on November 1 next bears interest at 5½ per cent. while the two conversion issues now being made a saving of one per cent. in one case and 1½ per cent. in interest charges in the other will be effected.

Still another notable fact is that the acting Minister of Finance was not compelled to ask for anything near the full amount of the loan due in November, as the finances of the Dominion are in a healthy condition.

GANGSTER FOUND SLAIN.

Louis Cassara Had Two Bullet Wounds In Chest—Revolver Nearby.

NEW YORK, September 20. Canadian Press. — Louis Cassasa, the notorious east side gangster, known as "Dutch Louie," was found dead in a rear hallway of a Roosevelt street tenement house early to-day with two bullet wounds in his chest. Nearby was found a pistol with one dead shell. The police believe that he was not murdered in the tenement house, and the Chief Medical Examiner Chas. Norris, said the gangster had been killed at least seven hours before the body was found.

A sister of the dead man said he had recently been pestered by a girl."

LINDSAY TOTAL

(Continued from page 1.)

bridge	3 2 2 3
Peter Wilkin, S. Hallett, Sunderland	2 1 1 1
Billie Minor, Dawn Dewison, Coldwater	5 3 3 4
Jack Todd, G. Curtis, Lindsay	1 5 4 2
Al. Mayburn, G. Bruce, F. Fallis	4 4 5 x

Time 2.49 1-2, 2.49¼, 2.49 1-2.

'LIFER,' 95 SEES BOYS 'BREAKING'

(Continued from page 1.)

air when they sleep and plenty of sunshine and books. Yes, sir, they'll begin to suffer in about a week, I figure. Then the novelty will change to deadly monotony and they'll become disconsolate."

Thinks Prison Deteriorating.

Charlie thinks that the prison is fast deteriorating.

"Why, I remember the time," he said, "when we used to work ten hours a day, see visitors every two months, and wore striped suits. Them was the good days. We was always happy then. But now the place ain't what it used to be because they's too many of these d— foreigners coming in."

Visitors continue to pour into the prison, making vain efforts to try to find the two boys at work.

Mail for the two boys also continues to pour in. Letters of advice, admiration and pity, from all over the country, most of which go straight into the Warden's waste-basket.

The boys will be able to see each other soon, it became known today. On the 28th and 29th of this month the Jewish New Year will be celebrated, at which time they will be able to meet and talk to each other. At the present time they are entirely shut off from one another.

No One to Admire Loeb.

All day long the "eyes," as the visitors are called by the inmates, tramp through the prison looking for the boys. Leopold, looking like a Maxwell street fish hawker in his oversized uniform and big cap, never looks up from his work as the "eyes" tramp wonderingly through. They mean nothing to him. He wouldn't care if they never came through. All day long the "eyes" tramp past Loeb's window in the chair shop and as Dickie stands hour after hour boring holes in chair legs he can see them pass him by and he often gulps hard. He hardly expected to get that sort of break. A great criminal sent up for life and no one to admire him.

The big day has come and the house is ahum from the earliest hours of hte morn. Excitement is brewing and something is doing as soon as the daybreak has come.

The breakfast is served from the old kitchen sink, for no time can be wasted today. Poor mother and dad barely have time to think, and the little folks get in the way.

The drawers of the dressers are packed good and tight and the tinware is put in some tubs. While father is making the house look a sight, the wash lady washes and scrubs.

The rugs are rolled up and the furniture's moved, as much as can be, to the hall. Poor mother's disgusted, she's dusted and dusted and made no impression at all.

All morning there's hustle and bustle and tear; by noon many muscles are sore. The things are all ready, with folks waiting there till the movers drive up the door.

HUBBY SAVES HER FROM DEATH

Princess Xenia of Greece who is wheel of "The Wildcat," her husba Lake in the Adirondacks. Photo was row escape from death, when the guished by Mr. Leeds.

Mrs. William Leeds, shown at the nd's speedboat on the lower St. Regis taken a few moments after her narboat took fire, which was extin-

MANVERS SCHOOLS HAD ANNUAL FAIR

Many Entries and Well Attended Affair Drew Commendation—Presbyterian Anniversary.

JANETVILLE, Sept. 22. —The School Fair was held in the new park last week and was patronized by a large gathering of people.

The following are the names of teachers, schools and contests, with the winners of the prizes in the various contests.

In the public speaking contests Rev. Mr. Walker, of the Presbyterian church, and Rev. Mr. Ross, of the Methodist church, were chosen judges:

Schools and Teachers.

S. S. No. 1, Manvers—Miss Vera Squire.

S. S. No. 5, Manvers—Mr. Mere Todd.

S. S. No. 6, Manvers—Mr. John Adair.

S.S. No. 7, Manvers—Miss Gladys Gray.

S. S. No. 10, Manvers—Mr. John Cawood.

S. S. No. 16—Miss Loise Richardson.

Contests.

School Parade—1st prize, S. S. No. 16; 2nd prize, S. S. No. 10; 3rd prize, S. S. No. 1. Shield won by S. S. No. 16.

Physical Culture—1st prize S. S. No. 10; 2nd prize, S. S. No. 7; 3rd prize S. S. No.

Singing (school chorus) — 1st prize S. S. No. 1; 2nd prize, S. S. No. 7; 3rd prize, S.S. No. 16.

Public speaking — 1st Everett Porter; 2nd prize, George Stratton; 3rd prize, J. E. Jerdin.

Personals.

His friends regret to note the severe and sudden illness of Mr. Wm. Arthurs, of Janetville, who was seized with a paralytic stroke last week in Toronto, and lies very low at the home of his daughter, Mrs. Heaslip, in that city.

Rev. and Mrs. Ross have returned from the west after visiting in Winnipeg and Saltcoats, Saskatchewan. Mrs. Ross has been away since April last visiting her sister in Winnipeg, and her daughter, Mrs. (Dr.) Wollard, of Saltcoats. Mr. Ross was absent from his pulpit for two months, but he left his work well supplied with men from Lindsay, Peterborough and Toronto.

The pastor of the Methodist church preached on Prohibition on Sunday evening, swinging his church in line for the great temperance campaign.

The congregation is looking forward to a great day on Sunday next in connection with the Sunday school rally.

Presbyterian Anniversary.

The Presbyterian church an Janetville held its anniversary on Sabbath last with abundant success. The officials and pastor of the Methodist cause handed over their edifice for the evening, as was done last year, and withdrew the Methodist evening service. Rev. Mr. McConnachie, of Centreville, was the preacher of the day, and delivered two excellent sermons, one in the afternoon in the Presbyterian church and the other in the Methodist church at night. Great harmony exists between the pastors and congregations at Janetville.

ASTERS PROVIDE GARDEN PROBLEM

Disease For Which No Remedy Has Been Found, Thwarts Chicago Growers.

An increasing number of gardeners complain of the difficulty of growing asters. Diseases attack them and aphides feed on their roots. Ground in which they have thrived apparently becomes impregnated with disease and they no longer do well there.

There is no remedy for stem rot, which is believed to be due to a fungus carried in the soil. It causes heavy losses in greenhouses and no remedy has been discovered for it there. It is likely to come on aster plants which have been started in hotbeds or greenhouses. If seed be sown in the open on fresh soil the chances of success are better, though blossoming plants are not likely to be had before September. There is compensation in the fact that such plants will escape the black aster-beetle which works havoc in August.

Single Aster More Popular.

Double asters are not so popular with florists as they once were. The single is considered much more decorative by the new-school florists, who pay much attention to composition in floral arrangements. The single asters also are better plants for the border. They have landscape value. They are much grown in England, where many named varieties have been developed and these will be available in this country if the singles grow more in favor. The only one generally obtainable now is Marechal Joffre, large, red and very beautiful. Seed in colors may be had, however, for white, dark blue, pink, lavender and mauve single asters.

SALT FOR THE HANDS.

After peeling onions there is alway a strong odor on your hands which sometimes remains for two or three days. To prevent this, rub a little table salt over the fingers and palms of the hands after the peeling. The hands should be slightly moist when using the salt.

Legumes enrich acid soil. Is there an preparation that will enrich an acid human disposition?

EXPRESS MAN IS GIVEN SENTENCE

T. C. Smith Convicted of Stealing Liquor—Detective Howard Helped In Case.

LINDSAY, Sept. 20.—At the session of the Police Court held in Midland on Thursday, T. C. Smith, formerly of Lindsay, who has been an expressman on the C.N.R. running out of Midland, was sentenced to three months in the Barrie Jail for the theft of liquor from a car. Detective Howard, of Peterboro, who is in the employ of the C.N.R., assisted the authorities in securing evidence in the case, which resulted in conviction. From time to time during recent months it had been noted that shortages had been reported after almost every run he had made, and as this did not happen with other messengers, suspicion fell upon Smith in connection with these losses. The matter was brought to a climax when several cases of liquor disappeared from a car which he had brought in one evening. While there was no direct evidence to connect Smith with the offence, circumstantial evidence was sufficiently strong in the opinion of the Magistrate to warrant him registering a conviction.

Shanghai May Surrender.

Defenders Admit Possibility, But Deny Their Troops Are Routed.

SHANGHAI, Sept. 20.—(Canadian Press.)— The surrender of Shanghai to the Kiag-su armies, seeking to capture it, was admitted this morning at headquarters of the defenders at Lung-wha, to be a possibility. It was asserted, however, that, contrary to common reports, the defending Chekiang soldiers were not in retreat.

VOICE OF PEOPLE

ON PROHIBITION.

The human being in the first or state of nature recognizes only the needs of nature and knows nothing of the higher life, religion, culture, self-restraint, honor and virtue, which are voluntary and ideal. Although man in the second state, the higher or spiritual state, endeavors to rise above the lower or animal state, he has great difficulty in doing so. The very minute trouble begins, such as war, or famine, or drunkenness, he lowers himself to his animal state and endeavors to preserve his body by the old method, ignoring for the time being the higher or spiritual life of selfrestraint, religion and the other evidences of what we call civilization, which he has so passionately preached. When, therefore, we see the havoc occasioned, not by liquor, but by the evil passions of men giving way to the lust for liquor, we see that these men are hopelessly back in the animal state. We catch them, pen them in and subdue them in order to prevent their doing themselves and us harm. In order, however, to succeed with such men we find it necessary to treat all men and women in the same way, thus giving up altogether culture, self-restraint, religion and the spiritual life to the rude animal necessities of the case. We say to ourselves: "Oh! It is all very well to preach religious reform through conversion, the higher life, etc., but it does little good. It does not compare for effectiveness with the plain practical animal way of our first and uncivilized state. We therefore proceed to "prohibit" all and sundry, good and bad alike, thus giving up as weak and ineffective, in fact as untrue, the so-called higher life which we find to be merely talk and nothing more, thus destroying with one hand what we do with the other, thus laughing to scorn what the moment before we proclaimed as the only thing worth living for. This is the first time in history that this frankly retrograde step has been taken. It is the first time in history that a measure of force called Prohibition has been introduced in lieu and stead of the old method of persuasion of winning souls from wickedness and ruin by the appeal to the higher life. We give up the one when we take to the other, do we not? There is no denying that, and the effect of our action is visible in the state of irreligion and strife in our own part of the world to-day. The contradictory nature of our actions shows itself to the young. They say, "Oh! These good people who have preached to us so long do not believe a word they say about regeneration through Christ and the higher life. If you want to improve things you have got to do it in the old way, in the primeval, the animal way." And thus a new era has been introduced to the world, the era of force of restraint, but not self-restraint. Prohibition taught women that the way to obtain their right to the franchise was by violence, and it has left its black mark upon them and upon the world today. Is the old way then to disappear for ever? It is for you to say on October 23rd. Have your faith and courage departed? Are you convinced that reform can come only by material means and not by the spirit by force and not by appeal to the higher life? If so, you must know that it is vain to expect evidences of the higher life amongst us when we have deliberately destroyed it to make room for something we consider more effective. This faith and courage is the very basis of the higher life. Once we lose it or give it up we are right back where we were before civilization began. The long, long years of developing an ideal state of mind and body, the spiritual state, were wasted. You have decided it is all talk, a sham, a pretence, and the rising generation will take you at your word. It is doing so now, and is defying you by means of that new system of violence which you yourselves have introduced.

To curb or abolish drunkenness is of course desirable, but does it pay to abolish it by a method which abolishes everything else worth living for? The results of your action are around you everywhere. They are terrible, more terrible, than anything else that has ever come upon us. They threaten the complete ruin of society. Is it not better to accomplish our ends by saner and better methods? You would, if you could, say to God Himself that He must not furnish men with the natural agencies required to produce alcohol. According to you, God is guilty of making illicit means of manufacture of liquor. Is it not plain that you are going the wrong way to your object? Perhaps, however, you do not believe in the higher life. If so, Prohibition is the thing for you to vote for. Think for a moment how absurb it is for a preacher to preach to people and beg of them to turn from their wickedness and live when he really believes that the best way is to make them do it whether they like it or not. If that be so, then let the preacher give up his preaching and turn policeman. He is wasting his time and ours.

J. H. BURNHAM.

The Evening Examiner

PHONES—Editorial 1601. Business Office, 1600. Private Branch Exchange to all Departments.

The Examiner is a member of the Audit Bureau of Circulation.

The Daily Examiner, published every lawful evening, by The Peterborough Examiner, Limited. Office, 416 George street. $6.00 per year, delivered in city; out-of-town subscribers, by mail, $4.00 a year.

The Weekly Examiner, published every Thursday. Subscription price $1.50 a year.

U. S. REPRESENTATIVES.

Special U. S. Representatives—W. H. Stockwell, 628 People's Gas Building, Chicago, Ill.

New York—Chas. F. Miller, 225 Fifth Avenue.

Advertising Rates on application.

R. M. GLOVER, Managing Director.

MONDAY, SEPTEMBER 22, 1924.

CURB CRUISERS.

In several cities in the United States—and Peterborough is not without its specimens—they are greatly agitated over the activities of the species called in the vernacular "curb cruisers," otherwise the motorists who endeavour to entice girls into their cars.

Representative Meachan of Seattle declares that he will introduce a bill at the next session of the Legislature setting up the whipping post as a punitive instrument for "girl-hunters."

There is little good that can be said of the people against whom the bill is designed, but, after all, the worthy representative seems to be looking at the matter from the wrong angle.

Reform in this respect should commence in the home.

Girls with the right family training are in no danger from "curb cruisers."

They are not in the least likely to entrust themselves with strangers, no matter how luxurious the automobile may be.

The majority of girls who allow themselves to be persuaded to get into motor cars with men about whom they know nothing go because they want to go.

Home training should warn such girls of the folly of their conduct—and if this fails, legislation will not supply the remedy.

PROVIDING EMPLOYMENT.

The Ontario Government proposes, it is understood, to proceed with the construction of the cottages, dining-hall and other buildings in connection with the Bowmanville farm for boys' welfare work and to carry on the work during the winter.

This enterprise will afford employment for a considerable number of men throughout the cold weather, and the decision to go ahead immediately instead of deferring construction until next spring will be welcomed as indicating that there is a practical way by which Governments can assist in solving the unemployment problem.

The opening out by Provincial and Federal Governments and by municipal administrations as well of any public works that may be pending would go a long way towards mitigating the suffering caused by the unemployment situation.

Admittedly the cost of carrying on such work during the winter would be higher, but what of that if the payment of doles is rendered unnecessary and if work is provided for a large portion of those at present facing a jobless winter.

It would be cheaper in the long run, and the effect upon the general morale would be marked.

It is manifestly more desirable to take care of the unemployed by giving them work than it is to continue the demoralizing system of having the state or the municipality provide them with the necessaries of life.

TOURIST TRAFFIC.

Just what the motor tourist traffic has grown to mean to Canada is shown by the figures issued by the National Parks Department for 1923 estimating the money left in this country by visitors.

The total is $136,000,000, made up as follows:

British Columbia	$36,000,000
Alberta	10,000,000
Saskatchewan and Manitoba	10,000,000
Ontario	30,000,000
Quebec	30,000,000
Maritime Provinces	20,000,000

It may seem strange to learn that British Columbia leads in tourist trade, but the explanation is not hard to find.

The Pacific Province early recognized the value of publicity in attracting tourists, advertised lavishly and received its reward in the volume of business done with tourists.

Here in Ontario we can learn something from British Columbia.

Although tourists left $30,000,000 here last year, there is no reason why that amount could not be doubled.

More advertising is the first step toward reaching that result.

We must tell the world about ourselves and our Province.

And, then, better hotel accommodation and good roads to the lake and river resorts are almost as necessary.

This tourist industry is merely beginning.

Ontario in general, and Peterborough in particular, should make sure that a fair share comes our way.

THE BLUSH OF 80 YEARS.

They opened the Mark Twain Memorial Park at Florida, Mo., a few days ago, and a very considerable number of old-timers were present who "knew Sam Clemens when," etc. Reminisced? Of course, they did, and had a fine time doing it.

"That Clemens boy" certainly made his mark in the community of that early day, and some of it was dark but most of it was white—all of it was humorous. Anne Levering Bower, aged 83, went to school with Sam and moved in the circle that knew him best and most at the time.

"Sam," said Mrs. Bower, "had one habit the girls used to talk about."

She paused and her eyes drooped in confusion before her auditor, and pink of the natural kind colored her aged cheeks.

Then she brightened bravely and continued: "I guess it's all right, for I'm thinking you are married and will understand. Sam," she continued still with some confusion and searching for the most chaste manner of expression, "Sam used to have a habit of pulling up his—his—his socks when he was with a girl. He didn't wear any supporters, I guess."

More blushes and a long sigh of relief because she had finally relieved her gentle old chest of the scandalous doings of Sam, who brazenly adjusted his hose in the horrified presence of the young ladies!

This is 1924. We of the time know and have seen legs of all kinds, colors, shapes and lengths, clothed and unclothed. They are on parade anywhere and everywhere. They mean but little in our blase existence, excite little attention or interest.

But Anne Levering Bower, at 83, can still blush confusedly as she recalls that Sam Clemens, some 70 years ago, pulled up his socks in the presence of a lady!

We have gone far in one direction or another—so far, that our octogenarians seem to be about the only ones among us that have not forgotten how to blush.

IT IS APPALLING.

It is estimated that motor mishaps on this Continent in the three-day holiday period last week-end accounted for no less than 2,000 deaths, not to speak of many more injured in similar accidents. The total is an appalling one. In this district, we were fortunate, but readers of newspapers daily note the items which tell of road and crossing casualties and the record this year will be higher than it ever was before.

If 2,000 persons lost their lives in one accident, such as the sinking of a steamer or a theatre fire, the whole country would be shocked. Columns upon columns would fill the newspapers. Investigations would promptly be set in motion to prevent, if possible, a similar disaster.

But the summer holiday accidents pass comparatively unnoticed except by the communities directly affected by some particular case. The attention of only a few is called to the tremendous total of casualties. And the sad part of it is that most of these fatalities never should have happened. A little more care in driving in the constantly increasing traffic would have prevented them.

Many drivers believe that their responsibility ends when they observe the rules of the road themselves. They forget the huge number of inexperienced, careless and scatter-brained operators with whom they have to contend. They forget the absent-minded persons who sails merrily along thinking of anything but the road. Some of them insist upon claiming the rights of way—a position in which they are justified, except for the fact that some operators forget all about such details as soon as they have passed their driver's examination. To insure the car should be sufficiently under control to pull up quickly at a cross road to allow another to pass ahead of it whether it has the right of way or not. And even in doing that danger exists, for the brakes of the driver behind may not be in condition. The safest way is to drive slowly even if it is irksome, whenever traffic is heavy.

Some men like to "taxicab"—to shoot for holes in traffic barely large enough to get in. This may be sport and undoubtedly it expedites matters if haste is necessary—and the judgment of such spaces is sound. But it is neither safe nor courteous. Someone has said that the average person is fairly considerate on foot in a crowd. He will stop to allow someone else to pass ahead without disputing rights of way. But just as soon as he gets behind the wheel of an automobile he adopts one rule, "Me first." And the fatalities increase.—St. Catharines Standard.

GOSSIP AND DENIAL.

"Pour oil on the troubled waters." The saying has lost its significance since oil has become the object of search and competition between the nations, says the Hamilton Spectator. It is a source rather than a solvent of trouble, and has led to all manner of suspicion and accusation. Recently, Secretary of State Hughes found it necessary to contradict the insinuation that the foreign policy of the United States was dictated by a desire to forward the interests of concession-hunters, particularly the hunters of oil concessions. "What grotesque perversion it is!" declares Mr. Hughes. "As I have said, this Government made no barter of its rights for this or any other concession." In the British House of Commons Lord Curzon was called upon to defend himself from slanders to the effect that he had been fighting at Lausanne "on behalf of oil interests alleged to be British national interests." Lord Curzon asserted that "there was not a word of truth in the allegation." He denied that he had ever spoken to or interviewed or been interviewed by an oil magnate during his tenure of the Foreign Office, or negotiated with a concessionaire or would-be concessionaire for oil in any part of the world. "My share in the matter, when I became Foreign Secretary," proceeded Lord Curzon, "was confined to the declaration that, so far as the British Government was concerned, we had not the slightest desire to claim for the British company any monopoly in the matter, and that we would willingly welcome the participation of other interested powers, whether they were America or Turkey or Italy. The above facts are well known to every one concerned with the case. I challenge contradiction on any one of them."

Seeing that these baseless rumors have gained considerable circulation, it is well to give this categorical denial the fullest publicity. In the monthly letter of the National City Bank of New York the contradiction is reprinted at length, though not much hope is entertained that it will put an end to the "irresponsible gossip" which gives such idle rumors their wide currency. "They will be passed on from one irresponsible conveyor to another, until by simple repetition the public has been made far more familiar with the charges than it is with the denials. This illustrates the process by which much public opinion is made." The thrust is severe, but who shall deny the truth it contains?

EDITORIAL NOTES AND COMMENT.

The plebiscite will at least give Ontario something besides the weather to talk about in the next month.

And now they say J. H. Thomas, Colonial Secretary in the British Government, merely drops his "H's" for effect.

Seattle is inaugurating a campaign against curb cruisers. It should commence in the homes.

The race in the major leagues is so close that the presidential campaign cannot attract any attention across the line. But the politicians will get their innings after the World's Series.

Canada is glad to welcome the Prince of Wales—and hopes that his visit to his Alberta ranch will give him a chance to dodge some of the special correspondents and camera men who have been camping on his trail since his arrival in the United States.

IT PAYS TO ADVERTISE

WISE AND OTHERWISE

The Prince of Wales' visit to America during Leap Year proves he is the bravest man in the world.

Clothes will be back in style again in a few weeks, much to the disgust of bathing beach queens.

Fall and the annual yarn about squirrels storing golf balls for nuts are both due Sept. 23.

The trouble with losing a fortune is you can't get anybody to help you find another one.

Everybody knows exactly how to raise children except the people who are raising them.

All the world is a stage on which there are many trap doors.

The violin is almost as hard to learn to play as poker.

The harvest moon will make many an alleged woman hater see things in an entirely different light.

Auto fenders don't know anything about the law.

What the country needs as much as anything else is half-hour parking limits on country lanes.

Trouble with a political job is your feelings get hurt when you lose it and have to go to work.

First thing you know it won't be very long before Christmas again.

Born fools seldom live long enough to outgrow it.

Enthusiasm is very often mistaken for ignorance.

A British woman writer says women can't understand men. Well, we say this is lucky for both sides.

The first sign of fall is when milk begins to taste like the cow has been eating old straw hats.

Autos may take the place of street cars some day. They are trying to do it now by knocking them out of the way.

A little grease on the top of a pond kills mosquitoes, and yet the darn things seem to thrive on fat people.

Politics makes strange bedfellows, and also strange fellows, but many a dark horse has a bright future.

"Winter lingers in the lap of spring," wrote the other poet, and we write, "Summer loafs in the lap of the kitchen stove."

With only a few more months of Leap Year left some are desperate.

Soon be time for the annual coal shortage to see its shadow.

The chief trouble with money is it never is quite enough.

An optimist is a man who buys a summer suit now.

Chicago man married a widow with nine children, putting the round-the-world aviator daredevils in second place.

Dog days would be much nicer if they were not hot dogs' days.

They eat grasshoppers in South America, and it might be a good idea for our auto-dodging pedestrians to try this diet.

A Birmingham (Ala.) man who drove an auto with one hand will have to walk with one foot when he gets out.

VOICE OF THE PEOPLE

FLY BRITISH FLAG.

To the Editor of Examiner.

Dear Sir,—I notice by the minutes of the last regular meeting of the Campbellford Town Council that the Clerk was instructed to write Superintendent Killaly of the Trent Canal and ask him to instruct lockmen not to open the gates to yachts which did not fly the British flag. I also note that the attention of the Council was drawn to this matter by Mr. A. H. McKeel, who stated that American yachts pass through the canal without flying the British flag. In reply to this, I wish to state that I have been continuously in charge of the Highway bridge over the Trent Canal at Campbellford ever since the canal was opened for navigation, and to my knowledge not one American boat has passed under this bridge which has not had flying the British flag. On one occasion a few years ago an American yacht approached the bridge flying the Stars and Stripes alone. I immediately drew the occupants' attention to the absence of the colors of the nation in whose waters they were sailing. The British flag was at once displayed, and they proceeded on their journey.

If there is any considerable violation of international regulations in regard to this matter, I am certain it is not perpetrated at the Campbellford Highway bridge.

Yours truly,
JOS. J. POULTON.

A THOUGHT

He that is glad at calamities shall not be punished.—Prov. 17:5.

When any calamity has been suffered, the first thing to remember is how much has been escaped.—Johnson.

RADIO PROGRAMS

MONDAY, SEPT. 22.

WEAF, NEW YORK—492
7.45 p.m.—Wellington Lee, piano.
8.05 p.m.—"Dawn of the Great Radio Age," by E. R. Hagg.
8.25 p.m.—Edythe Magee, contralto.
8.10 p.m.—Gypsy String Ensemble.
9.30 p.m.—U. S. Navy Band.

WJZ, NEW YORK—455
7.00 p.m.—Roosevelt Hotel Orchestra.
8.00 p.m.—Financial review.
8.10 p.m.—Wright and Bessinger, songs.
8.30 p.m.—"Philosophy of Nutrition," by A. W. McCann.
9.00 "The Wild Ram," by Harold MacCracken.

WHN, NEW YORK —360
7.00-7.30 p.m.—Alamac Orchestra.
7.30 p. m.—"Good-night, Children," by Elizabeth Jones.
7.15 p.m.—"Chats of Screen Life," by W. Colling.
8.00 p.m.—Roseland Orchestra.
8.30 p.m.—"Permanent Waving," by H. W. Carlough.
8.45 p.m.—Elias Cohen, violin; Ruben Kroll, piano.
9.00 p.m.—Boys' period.
9.15 p.m.—Doris Schroeder, contralto; Eda Miller, piano.
9.30 p.m.—Crystal Palace Orchestra
10.00-11.00 p.m.—Shack's Orchestra.
12.00 p.m.-2.00 a.m.—Midnight show.

WOR, NEWARK—405
6.15 p.m.—Elite Orchestra.
7.15 p.m.—Sports resume.
8.00 p.m.—Maurice Cowan, cantor.
8.15 p.m.—"Value of vacation," by Rabbi S. Foster.
8.30 p.m.—Maurice Cowan, cantor.
8.45 p.m.—"The Commuter's Problem," by D. Garber.
9.00 p.m.—"Reduction by Swimming," by F. E. Dalton.
9.45 p.m. — "Reminiscences of Africa," by James Penninek.
10.00 p.m.—Vocal and instrumental solos.
10.30 p.m.—Fiske O'Hara, tenor.

WAAM, NEWARK—263
8.00 p.m.—V. Wilbur, baritone.
8.30 p.m.—Music.
8.45 p.m.—B. McWalters, tenor.
9.00 p.m.—Music.
9.15 p.m.—Adelle Grassgreen, soprano; Eileen Phelen, piano.
9.30 p.m.—Surprise program.
10.00 p.m.—Sterling Orchestra.

WDAR, PHILADELPHIA—395
7.30 p.m.—Dream Daddy.
7.45 p.m.—Farm Talk.
8.00 p.m.—Arcadia Orchestra.
8.30 p.m.—Artist recital.
9.30 p.m.—Movie review by J. A. Nassau.
9.30 p.m.—Stanley Theatre features
10.00 p.m. — Arcadia Orchestra; vaudeville.

WOO, PHILADELPHIA—509
7.30 p.m.—Orchestra; sport results; police reports.
8.30 p.m. — Helen Diarlo, soprano; Harry Fulton, piano.
9.10 p.m.—Rapee Orchestra.
10.00 p.m.—Organ recital.

WBZ, SPRINGFIELD, MASS—337
7.00 p.m.—Baseball scores; market reports; talk; Industrial Conference Board news; talk for voters.
7.30 p.m.—Bedtime story.
7.40 p.m.—WBZ Trio; W. A. Baldwin baritone.
8.30 p.m.—McEnelley's Orchestra.
9.00 p.m. — Irene Crane, soprano; Ruth Paley, contralto; S. Humphrey, baritone; F. Proffit, tenor.
10.55 p.m.— Time signals; weather report.

WHAZ, TROY —380
10.00 p.m.—Edna Trotter, soprano; P. A. Rogers, baritone; R. Tweedy, piano; talk, "Care of Baby Fish," by Dr. Emeline Moore.

WGY, SCHENECTADY—380
8.40 p.m.—Baseball results.
8.45 p.m.—Vocal and instrumental concert.

KDKA, PITTSBURGH—326
7.00 p.m.—Baseball scores; concert.
7.30 p.m.—Bedtime story.
7.45 p.m.—Talk.
8.00 p.m.—Baseball scores; talk, "Your Personality," by Dr. J. L. Ewers.
8.40 p.m.—Market reports.
9.00 p.m.—Orchestra; Alma Tramontin, soprano; Hilda Seakamp, piano.

WTAM, CLEVELAND—390
7.00-8.30 p.m. — Dinner concert; baseball scores.
9.00-11.00 p.m.—Musical Magpies.

WWJ, DETROIT—516
8.00 p.m.—Detroit News Orchestra; T. S. Perry, tenor.

WCX, DETROIT—517
9.00-11.00 p.m.—Concert.
8.00 p.m.—Music.

KYW, CHICAGO—536
7.35 p.m. — Bedtime story; news every half hour.

WCBD, ZION, ILL.—345
9.00 p.m.—Ladies' Chorus; string quartet; vocal and instrumental solos reading.

WTAS, ELGIN, ILL.—286
8.30- p.m.-2.00 a.m.—Orchestra; vocal and instrumental solos.

Programmes for the week of Sept. 21.
MONDAY, SEPT. 22.
7.30-8.00 p.m. —Bedtime stories; Youth's Companion.
8.00-8.30 p.m.—A programme of vocal and instrumental Music, arranged through the courtesy of Miss Gertrude Bell Esq.
10.00- 12.00 p.m. — Broadcasting a programme of dance music, by George Freeman's Oklahoma Collegians, direct from the Venetian Gardens, Montreal.

WILLIAM. L. DOUGLAS, SHOE MAN, DEAD

Was Former Governor of Massachusetts; Built Huge Business.

BOSTON, Mass., Sept. 22.—William Lewis Douglas, former Governor of Massachusetts, died at the Peter Bent Brigham Hospital here Sept. 17.

The former Governor has been seriously ill for the last month and had undergone three operations. Physicians had reported that he had borne the shock of each operation as well as could be expected of a man 79 years old.

Mr. Douglas was born in Plymouth, Mass., in 1845. After a brief schooling he started to work pegging shoes. He later became an operative in cotton mills in various Massachusetts towns. Later Douglas returned to the trade of bootmaking and rose from journeyman to foreman. In 1876 he started a small shop of his own. His business developed rapidly and he died the president of the W. L. Douglas Shoe Company, a concern which retails its product throughout the country.

CLEANING ENAMELED WARE.

A paste of salt and vinegar will clean enameled war that has become discolored.

CATTLE, GRAIN AND PRODUCE

Peterboro—Toronto—Montreal Winnipeg

RETAIL.

Fruit.

Bananas 20-40c dozen; oranges 25-80c dozen; grapefruit, 2 to 3 for 25c; lemons, 30-40c dozen; apples: table, 40c dozen; cooking, 40-50c a peck; pineapples, 25c each; everbearing strawberries, 25c a box; canteloupes 15-35c; plums, 44-65c 11-qt bkt.; greengages, 11-qt. bkt. 65c; peaches $1.25-$1.75 basket; gooseberries 15c qt.; pears, 50-60c dozen; small pickling pears 20c qt.; Bartletts 75c pk.; thimbleberries, 25c box; grapes, 25-30c pound; California figs, 5c each.

Vegetables.

Potatoes 18-25c pk., $1 bag; beets 5c bunch; carrots 5c bunch; cooking onions 3 lbs. 25c; green onions, 5c bunch; Spanish onions, 3 lbs., 25c; pickling onions, 25 cents a quart; cabbage, 5-15c head; leaf lettuce, 5c bunch; celery, 15-30c; parsley, 5c; watercress, 5c; cucumbers, 5-15c each; gherkins 20c qt.; tomatoes 35c bkt., $1.25 bu.; radishes 5c bunch; peppers, 5-10c each; Lima beans, 10c pound; butter and green beans, 10c qt.; vegetable marrow, 10-15c each; squash, 15-20c each; corn, 20c dozen.

Dairy Products.

Butter, creamery, 38-40c pound; dairy, 32c pound; baking, 25c pound; lard, 22-25c pound; shortening, 21-22c pound.
Cheese, 25-40c lb.
Eggs, 55c dozen.

Honey.

Sections, clover 30c, amber 25c; pail honey, clover 18c lb., amber 16c, buckwheat 14c.

Fish.

Salmon trout, 25c lb; white fish, 25c lb; haddies, 18-20c lb.

Meats.

Beef, 8-30c lb; veal, 10-30c lb; lamb, 15-45c lb; mutton, 10-25c; pork, 15-35c; bacon, 28-43c; sausage, 18-20c; chicken, 20-35c lb.

Flour.

Flour, ½ barrel, $4.25; pastry flour, 24-lb. bag, $1.10.

WHOLESALE.

Grain.

Fall wheat, $1.15 per bushel; oats, 50-55c; rye, 65-80c; barley, 65-70c; peas, $1.35; alsike, $5-$5.50 bushel.

Hay, Bran, etc.

Hay, loose, $16; baled, $17-$18; baled straw, $9-$12; bran, $30 ton; shorts, $32 ton.

Hogs.

Live hogs, thick, smooth, $10 a cwt.; select graded $9.50; dressed, head on, $16; head off, $17.

Hides and Wool

Hides—Cow, 6½-7c lb; horse, $2-$2.50 each; calf skins, 12c lb., lamb skins, 25-50c each; shearlings, 20-25c each.
Wool, 25-28c lb.

MONTREAL PRODUCE

MONTREAL, Sept. 21 — Owing to the advance in prices for grain in the Winnipeg market on Friday exporters here received little response from foreign buyers to the offer made overnight and in consequence business on Saturday in this direction was much quieter than it has been of late. The inquiry in cash grain in the domestic market was al so quiet, but the feeling was steady.

The feature of the local flour situation on Saturday was the stronger feeling that developed in the market spring wheat grades and millers generally advanced prices twenty cents per barrel. A stronger feeling that developed in the market spring wheat grades and millers generally advanced prices twenty cents per barrel. A stronger feeling also prevailed in the winter wheat section and prices would be advanced in the near future.

There was no change in the condition of the market for mill feed, prices being firm. The market for standard grade of rolled oats was firm.

The market for strictly fresh eggs was firm and the volume of business was moderate sized. Storage grades were also.

CHICAGO LIVESTOCK

CHICAGO, Sept. 20.—Cattle, receipts 1,000; receipts excessive; largest of years at eleven markets; Western grass run 15,000; also largest of year; compared with a week ago heavy fat steers 50 to 75c. Lower; mostly 1.00 to 1.50 for two weeks; better grade fat yearlings and handy weight steers steady to 25c. Lower; Western grass steers, stockers and feeders and fat she stock 25 to 50c off; spots, more in grassy heifers, canners and cutters weak to 15c lower; bulls, mostly 25c lower, veal calves 50 to 75c higher; bulk prices following: fat steers and yearlings 8.10-10.60; western grass steers 6.40 to 7.50; fat cows 3.75 to 5.50; canners and cutters 2.75 to 3.25; heifers 5.50 to 7.50; veal calves 10.50 to 11.00; stockers and feeders 5.25 to 7.25

Hogs receipts 2,000; steady to 10c higher; desirable grades showed strength; top 10.10; bulk better 160 to 230 pound weight 9.80 to 10.00; good and choice 250 to 350 pound; butchers mostly 9.55 to 9.75; bulk desirable 140 to 150 pounds, averages 9.55 to 9.75; bulk packing sows 8.50 to 8.75; better strong weight slaughter pigs largely 8.75 to 9.00; estimated holdover 6,000, heavy weight hogs 9.40 to 9.90; medium 9.60 to 10.10; lights 8.90 to 10.10; light lights 8.00 to 9.85; packing hogs, smooth 8.55 to 8.90.

CHICAGO GRAIN

CHICAGO, Sept. 20.—Wheat underwent a decided setback in price today at the least Prospective enlargement of the United States visible supply total on Monday was a weakning factor. Closing quotations for wheat were heavy, 2 to 2 3-8 cents lower, December 131 1-2 to 131 3-4 an May 137 3-8 to 137 5-8, with corn 1 3-8 to 2 1-8 cents down, oats showing 1-2 cent to 1 1-8 cents decline, and provisions unchanged to seven cents higher.

Heavy Run of River Salmon Keeps Canadian Fishers Busy

VICTORIA, B.C., Sept. 22—The salmon run in British Columbia rivers is the largest since the record of 1919, according to reports received by Hon. William Sloan, provincial commissioner of fisheries. Canneries along the Fraser, Skeena and Naas rivers are working day and night shifts in an effort to take care of the catch.

The catch of sockeye, Mr. Sloan said, will be the heaviest in years. The marked increase in quantity this year will mean greater prosperity for the salmon industry.

The total value of the fisheries production of Canada was $42,565,545 last year, according to the annual report, or an increase in value of $765,335 over 1922.

The amount of capital represented in fishing vessels, boats, nets, traps, piers, and wharves employed in catching and landing the fish in 1923 was $23,645,316. The number of men employed in these operations was 53,517.

WHEN USING WILSON'S FLY PADS

READ DIRECTIONS CAREFULLY AND FOLLOW THEM EXACTLY

Best of all Fly Killers 10c per Packet at all Druggists, Grocers and General Stores

RESTRAINT OF TRADE CHARGED BY COUNSEL AT OIL HEARINGS

JEFFERSON CITY, Mo., Sept. 22—(Associated Press.)—The entire gasoline trade in America, and even in some foreign countries, is involved in evidence being produced in the gasoline price hearings conducted here by Attorney General Jesse W. Barrett, of Missouri, in the opinion of well informed authorities.

Contracts brought forward at the hearing between the Standard Oil Company of Indiana and nearly all the other important companies of the United States, and applying to their foreign trade, are pronounced a violation of the anti-trust laws both by United States' Attorney General Stone and Attorney General Barrett.

Some weeks ago the United States Department of Justice filed a suit against 48 oil companies doing inter-state business, charging that by a system of licenses on "cracking process" patents, the gasoline trade of the United States was being restricted and monopolized, and asking that the defendants be enjoined from a continuance of the contracts and their effects. The contracts, the existence of which was alleged by the government, were produced at the Missouri hearing by the Standard Oil Company and admitted to be in effect at the present time.

A form of engagement which was particularly denounced by Attorney General Barrett is illustrated by the contract between the Standard Oil Company of Indiana and the Standard Oil Company of California. This recites that the Texas Company is owner of certain cracking patents; that the Texas Company authorizes the Standard Oil Company of Indiana to grant licenses under the Texas patents; that the Standard of Indiana thereby licenses the Standard of California under the Texas Company's patents on the condition that the Standard of California sells none of the gasoline so produced in Indiana, Illinois, Iowa, Kansas, Minnesota, Michigan, Wisconsin, Missouri, North Dakota, South Dakota, Nebraska, Montana, Wyoming, Colorado or Oklahoma or in the Dominion of Canada or the Colony of Newfoundland.

This, Attorney General Barrett asserts, is a plain restraint of trade and not justified by any rights granted under letters patent.

OIL TANKER AFIRE.

HALIFAX, N.S., September 22 (Canadian Press).—Wireless advices received here on Saturday afternoon stated that the oil tanker Ivor was afire five hundred miles east of Sable Island and was expected to blow up at any moment.

The crew had been taken off by the Baltic-American liner Lithuania, which was proceding to Halifax.

Knowledge that pays!

YOU gain a degree of satisfaction just in knowing things—what Einstein believes, how radium burns, which kings are still holding thrones. Yet such knowledge gives you little more than just that satisfaction.

By reading advertisements, you gain knowledge that pays . . . that pays you definitely in time, money, comfort and convenience.

Each day in these pages, advertisers tell you of products devised to make you happier. They seek to arouse you to improvements that will enrich your home, lessen your work.

By reading the advertisements, you can know where to secure thebest and most serviceable for you. You can avoid inferior goods and uncertain shopping.

Read the advertisements. You owe it to the advertisers who are trying to serve you—and to yourself.

There is a dependability about advertised commodities

"The Sea Hawk"

By RAFAEL SABATINI

Published by arrangement with First National Pictures, Inc. Watch for the screen version produced by Frank Lloyd Productions, Inc., with Milton Sills in the title role.
Copyrighted by Houghton Mifflin Co.

(Continued from Saturday)

CHAPTER XVI

MOTHER AND SON

Early on the morrow—so early that scarce had the Shehad been recited—came Biskaine-el-Borak to the Basha. He had just landed from a galley which had come upon a Spanish fishing boat, aboard of which there was a young Morisco, who was being conducted overseas to Algiers. The news of which the fellow was the bearer was of such urgency that for twenty hours without intermission the slaves had toiled at the oars of Biskaine's vessel—the capitana of his fleet—to bring her swiftly home.

The Morisco had a cousin—a New-Christian like himself, and like himself, it would appear, still a Moslem at heart—who was employed in the Spanish treasury at Malaga. This man had knowledge that a galley was fitting out for sea to convey to Naples the gold destined for the pay of the Spanish troops in garrison there. Through parsimony, this treasure-galley was to be afforded no escort, but was under orders to hug the coast of Europe, where she should be safe from all piratical surprise. It was judged that she would be ready to put to sea in a week, and the Morisco had set out at once to bring word of it to his Algerine brethren that they might intercept and capture her.

Asad thanked the young Morisco for his news, bade him be housed and cared for, and promised him a handsome share of the plunder should the treasure-galley be captured. That done he sent for Sakr-el-Bahr, whilst Marzak who had been present at the interview, went with the tale of it to his mother, and beheld her fling into a passion when he added that it was Sakr-el-Bahr had been summoned that he might be entrusted with this fresh expedition, thus proving that all her crafty innuendoes and insistent warnings had been so much wasted labor.

With Marzak following at her heels, she swept like a fury into the darkened room where Asad took his ease.

"What is this I hear, O my lord?" she cried, in tone and manner more the European shrew than the submissive Eastern slave. "Is Sakr-el-Bahr to go upon this expedition against the treasure-galley of Spain?"

Reclining on the divan he looked her up and down with a languid eye.

"Dost know of any better fitted to succeed?" quoth he.

"I know of one whom it is my lord's duty to prefer to that foreign adventurer. One who is entirely faithful and entirely to be trusted. One who does not attempt to retain for himself a portion of the booty garnered in the name of Islam."

"Bah!" said Asad. "Wilt thou talk forever of those two slaves? And who may be this paragon of thine?"

"Marzak," she answered fiercely, flinging out an arm to drag forward her son. "Is he to waste his youth here in softness and idleness? But yesternight that ribald mocked him with his lack of scars. Shall he take scars in the orchard of the Kasbah here? Is he to be content with those that come from the scratch of a bramble, or is he to learn to be a fighter and leader of the Children of the Faith that himself he may follow in the path his father trod?"

"Whether he so follows," said Asad, "is as the Sultan of Istambul, the Sublime Portal, shall decree. We are but his vice-regents here."

"But shall the Grand Sultan appoint him to succeed thee if thou has not equipped him so to do? I cry shame on thee, O father of Marzak, for thou are lacking in due pride in thine own son."

"May Allah give me patience with thee! Have I not said that he is still over young?"

"At his age thyself thou wert upon the seas, serving with the great Ochiali."

"At his age I was, by the favor of Allah, taller and stronger than is he. I cherish him too dearly to let him go forth and perchance be lost to me before his strength is full grown."

"Look at him," she commanded. "He is a man, Asad, and such a son as another might take pride in. Is it not time he girt a scimitar about his waist and trod the poop of one of thy galleys?"

"Indeed, indeed, O my father!" begged Marzak himself.

"What?" barked the old Moor. "And is it so? And wouldst thou go forth then against the Spaniard? What knowledge has thou that shall equip thee for such a task?"

"What can his knowledge be since his father has never been concerned to school him?" returned Fenzileh. "Dost thou sneer at shortcomings that are the natural fruits of thine own omissions?"

"I will be patient with thee," said Asad, showing every sign of losing patience. "I will ask thee only if, in thy judgment, he is in case to win a victory for Islam? Answer me straightly now."

"Straightly I answer thee that he is not. And, as straightly, I tell thee that it is full time he were. Thy duty is to let him go upon this expedition that he may learn the trade that lies before him."

Asad considered a moment. Then: "Be it so," he answered slowly. "Shalt set forth, then, with Sakr-el-Bahr, my son."

"With Sakr-el-Bahr?" cried Fenzileh, aghast.

"I could find him no better preceptor."

"Shal thy son go forth as the servant of another?"

"As the pupil," Asad amended. "What else?"

"Were I a man, O fountain of my soul," said she, "and had I a son, none but myself should be his preceptor. I should so mould and fashion him that he should be another me. That, O my dear lord, is thy duty to Marzak. Entrust hot his training to another, and to one whom, despite thy love for him, I can not trust. Go forth thyself upon this expedition with Marzak here for thy kayia."

Asad frowned.

"I grow too old," he said. "I have not been upon the seas these two years past. Who can say that I may not have lost the art of victory. No, no."

He shook his head, and his face grew overcast and softened with wistfulness.

"Sakr-el-Bahr commands this time, and if Marzak goes, he goes with him."

"My lord——" she began, then checked.

A Nubian had entered to announce that Sakr-el-Bahr was come and was awaiting the orders of his lord in the courtyard. Asad rose instantly, and for all that Fenzileh, greatly daring as ever, would still have detained him, he shook her off impatiently, and went out.

She watched his departure with anger in those dark, lovely eyes of hers, and anger that went near to filming them in tears, and after he had passed out into the glaring sunshine beyond the door, a silence dwelt in the cool, darkened chamber—a silence disturbed only by distant trills of silvery laughter from the lesser women of the Basha's house. The sound jarred her taut nerves. She moved with an oath and beat her hands together. To answer her came a negress, lithe and muscular as a wrestler, and naked to the waist; the slave ring in her ear was a massive gold.

"Bid them make an end of that screeching," she snapped to vent some of her fierce petulance. "Tell them I will have the rods to them if they again disturb me."

The negress went out, and silence followed; for those other lesser ladies of the Basha's harem were more obedient to the commands of Fenzileh than to those of the Basha himself.

Then she drew her son to the fretted lattice commanding the courtyard, a screen from behind which they could see and hear all that passed out yonder. Asad was speaking, informing Sakr-el-Bahr of what he had learned and what there was to do.

"How soon canst thou put to sea again?" he ended.

"As soon as the service of Allah and thyself require," was the prompt answer.

"It is well, my son."

Asad laid a hand affectionately upon the corsair's shoulder, entirely conquered by his readiness.

"Best set out at sunrise to-morrow. Thou'll need so long to make thee ready for the sea."

"Then, by thy leave, I go forthwith to give orders to prepare," replied Sakr-el-Bahr, for all that he was a little troubled in his mind by this need to depart again so soon.

"What galleys shalt thou take?"

"To capture one galley of Spain? My own galeasse, no more; she will be full equal to such an enterprise, and I shall be the better able, then, to lurk and take cover—a thing which might well prove impossible with a fleet."

"Aye—thou art wise in thy daring," Asad approved him. "May Allah prosper thee upon the voyage."

"Have I thy leave to go?"

"A moment yet. There is my son Marzak. He is approaching manhood, and it is time he entered the service of Allah and the State. It is my desire that he sail as thy lieutenant on this voyage, and that thou be his preceptor, even as I was thine of old."

Now here was something that pleased Sakr-el-Bahr as little as it pleased Marzak. Knowing the bitter enmity borne him by the son of Fenzileh, he had every cause to fear trouble if this project of Asad's were realized.

"As I was thine of old!" he answered with crafty wistfulness. "Wilt thou not put to sea with us to-morrow, O Asad? There is none like thee in all Islam, and what a joy were it not to stand beside thee on the prow as of old when we grapple with the Spaniard."

Asad considered him.

"Dost thou, too, urge this?" quoth he.

"Have others urged it?"

The man's sharp wits, rendered still sharper by his sufferings, were cutting deeply and swiftly into this matter.

"They did well, but none could have urged it more fervently than I, for none know so well as I the joy of battle against the infidel under thy command and the glory of prevailing in thy sight. Come then, my lord, upon this enterprise, and be thyself thine own son's preceptor, since 'tis the highest honor thou canst bestow upon him."

Thoughtfully Asad stroked his long white beard, his eagle eyes growing narrow.

"Thou temptest me, by Allah!"

"Let me do more—"

"Nay, more thou canst not. I am old and worn, and I am needed here. Shall an old lion hunt a young gazelle? Peace, peace! The sun has set upon my fighting day. Let the brood of fighters I have raised up keep that which my arm conquered and maintain my name and the glory of the Faith upon the seas."

He leaned upon Sakr-el-Bahr's shoulder and sighed, his eyes wistfully dreamy.

"It were a fond adventure in good truth. But no—I am resolved. Go thou and take Marzak with thee, and bring him safely home again."

"I should not return myself else," was the answer. "But my trust is in the All-knowing."

Upon that he departed, dissembling his profound vexation both at the voyage and the company, and went to bid Othmani make ready his great galeasse, equipping it with carronades, three hundred slaves to row it, and three hundred fighting men.

Asad-ed-Din returned to that darkened room in the Kasbah overlooking the courtyard, where Fenzileh and Marzak still lingered. He went to tell them that in compliance with the desires of both Marzak should go forth to prove himself upon this expedition.

But where he had left impatience he found thinly veiled wrath.

"O sun that warms us," Fenzileh greeted him, and from long experience he knew that the more endearing were her epithets the more vicious was her mood, "do then my counsels weigh as naught with thee, are they but as the dust upon thy shoes?"

"Less," said Asad, provoked out of his habitual indulgence of her licenses of speech.

"That is the truth, indeed!" she cried, bowing her head, whilst behind her the handsome face of her son was overcast.

"It is," Asad agreed. "At dawn, Marzak, thou settest forth upon the galeasse of Sakr-el-Bahr to take the seas under his tutelage and to emulate the skill and valor that have rendered him the stoutest bulwark of Islam, the very javelin of Allah."

"When I take the seas with that dog-descended Nasrani," he answered hoarsely, "he shall be where rightly he belongs—at the rowers' bench."

"How?" It was a bellow of rage.

Upon the word Asad swung to confront his son, and his face, suddenly inflamed, was so cruel and evil in its expression that it terrified that intriguing pair.

"By the beard of the Prophet What words are these to me?"

He advanced upon Marzak until Fenzileh in sudden terror stepped between and faced him, like a lioness springing to defend her cub. But the Basha, enraged now by this want of submission in his son, enraged both against that son and the mother whom he knew had prompted him, caught her in his sinewy old hands and flung her furiously aside, so that she stumbled and fell in a panting heap amid the cushions of her divan.

"The Curse of Allah upon thee" he screamed, and Marzak recoiled before him. "Has this presumptuous hell-cat who bore thee taught thee to stand before my face, to tell me what thou wilt and wilt not do? By the Koran Too long have I endured her evil foreign ways, and now it seems she has taught thee how to tread them after her and how to beard thy very father Tomorrow thou'll take the sea with Sakr-el-Bahr. I have said it Another word thou'lt go aboard his galeasse even as thou saidst should be the case with him—at the rower's bench to learn submission under the slave-master's whip."

Terrified, Marzak stood numb and silent, scarcely daring to draw breath. Never in all his life had he seen his father in a rage so royal. Yet it seemed to inspire no fear in Fenzileh, that congenital shrew whose tongue not even the threats of rods or hooks could silence.

"I shall pray Allah to restore sight to thy soul, O father of Marzak," she panted, "to teach thee to discriminate between those that love thee and the self-seekers that abuse thy trust."

"How?" he roared at her. "Art not yet done?"

"Nor ever shall be until I am lain dumb in death for having counseled thee out of my great love, O light of these poor eyes of mine."

"Maintain this tone," he said with concentrated anger, "and that will soon befall."

"I care not so that the sleek mask be plucked from the face of that dog-descended Sakr-el-Bahr. May Allah break his bones What of those slaves of his—those two from England, O Asad? I am told that one is a woman, tall and of that white beauty which is the gift of Eblis to these Northerners. What is his purpose with her—that he would not show her in the sok as the law prescribes, but comes slinking here to beg thee to set aside the law for him? Ha! I talk in vain. I have shown thee graver things to prove his disloyalty, and yet thou'lt fawn upon him whilst thy fangs are bared to thine own son."

He advanced upon her, stopped, caught her by the wrist, and heaved her up.

His face showed gray under its deep tan. His aspect terrified her at last, and made an end of her reckless froward courage.

He raised his voice to call.

"Ya anta! Ayoub"

She gasped, livid in her turn with sudden terror.

"My lord, my lord!" she whimpered. "Stream of my life, be not angry What wilt thou do?"

He smiled evilly.

"Do?" he growled. "What I should have done ten years ago and more. We'll have the rods to thee."

And again he called, more insistently—"Ayoub!"

"My lord, my lord" she gasped in shuddering horror now that at last she found him set upon the thing to which so often she had dared him. "Pity! Pity!"

She groveled and embraced his knees.

"In the name of the Pitying the Pitiful be merciful upon the excesses to which my love for thee may have driven this poor tongue of mine, O my sweet lord O father of Marzak!"

Her distress, her beauty, and perhaps, more than either, her unusual humility and submission may have moved him. For even as at that moment Ayoub—the sleek and portly eunuch, who was her wazeer and chamberlain—loomed in the inner doorway, salaaming, he vanished again upon the instant, dismissed by a peremptory wave of the Basha's hand.

Asad looked down upon her, sneering.

"That attitude becomes thee best," he said. "Continue it in future."

Contemptuously he shook himself free of her grasp, turned and stalked majestically out, wearing his anger like a royal mantle, and leaving behind him two terror-stricken beings, who felt as if they had looked over the very edge of death.

There was a long silence between them. Then at long length Fenzileh rose and crossed to the meshrabiyah—the latticed window-box. She opened it and took from one of its shelves an earthenware jar, placed there so as to receive the slightest breeze. From it she poured water into a little cup and drank greedily.

She slammed the inner lattice and turned to Marzak.

"And now?" quoth she.

"Now?" said the lad.

"Aye, what now? What are we to do? Are we to lie crushed under his rage until we are ruined indeed. He is bewitched. That jackal has enchanted him, so that he must deem well done all that is done by him. Allah guide us here, Marzak, or thou'll be trampled into dust by Sakr-el-Bahr."

Marzak hung his head; slowly he moved to the divan and flung himself down upon its pillows; there he lay prone, his hands cupping his chin, his heels in the air.

"What can I do?" he asked at last.

"That is what I most desire to know. Something must be done, and soon. May his bones rot! If he lives thou art destroyed."

"Aye," said Marzak, with sudden vigor and significance. "If he lives!" And he sat up.

"Whilst we plan and plot, and our plans and plots come to naught save to provoke the anger of my father, we might be better employed in taking the shorter way."

She stood in the middle of the chamber, pondering him with gloomy eyes.

"I, too, have thought of that," said she. "I could hire me men to do the thing for a handful of gold. But the risk of it—"

"Where would be the risk once he is dead?"

"He might pull us down with him and then what would our profit be in his death? Thy father would avenge him terribly."

"If it were craftily done we should not be discovered."

"Not be discovered?" she echoed, and laughed without mirth. "How young and blind thou art, O Marzak! We should be the first to be suspected. I have made no secret of my hate of him, and the people do not love me. They would urge thy father to do justice even were he himself averse to it, which I will not credit would be the case. This Sakr-el-Bahr—may Allah wither him!—is a god in their eyes. Bethink thee of the welcome given him! What Basha returning in triumph was ever greeted by the like? These victories that fortune has vouchsafed him have made them account him divinely favored and protected.

"I tell thee, Marzak, that did thy father die tomorrow Sakr-el-Bahr would be proclaimed Basha of Algiers in his stead, and woe betide us then."

"May his grave be defiled!" growled Marzak.

"His grave?" said she. "The difficulty is to dig it for him without hurt to ourselves. Shaitan protects the dog."

"May he make his bed in hell!" said Marzak.

"To curse him will not help us. Up, Marzak, and consider how the thing is to be done."

Marzak came to his feet, nimble and supple as a greyhound.

"Listen, now," he said. "Since I must go this voyage with him, perchance upon the seas on some dark night opportunity may serve me."

"Wait! Let me consider it. Allah guide me to find some way!"

She beat her hands together and bade the slave who answered her to summon her wazeer, Ayoub, and bid a litter be prepared for her.

"We'll to the sok, O Marzak, and see these slaves of his. Who knows but that something may be done by means of them! Guile will serve us better than mere strength against that misbegotten son of shame."

"May his house be destroyed!" said Marzak.

CHAPTER XVII

COMPETITORS

The open space before the gates of the Sok-el-Abeed was thronged with a motley, jostling, noisy crowd that at every moment was being swelled by the human streams pouring to mingle in it from the debouching labyrinth of narrow, unpaved streets.

There were brown skinned Berbers in black goat-hair cloaks that were made in one piece with a cowl and decorated by a lozenge of red or orange color on the back, their shaven heads encased in skull-caps or simply bound in a cord of plaited camel-hair; there were black Saharowi, who went almost naked, and stately Arabs, who seemed over-muffled in their flowing robes of white with the cowls overshadowing their swarthy, finely featured faces; there were dignified and prosperous looking Moors in brightly colored selhams astride of sleek mules, that were richly caparisoned, and there were Tagareenes, the banished Moors of Andalusia, most of whom followed the trade of slave dealers; there were native Jews in somber black djellabas, and Christian Jews—so-called because bred in Christian countries, whose garments they still wore; there were Levantine Turks, splendid of dress and arrogant of demeanor, and there were humble Cololies, Kabyles and Biscaries.

Here a water seller, laden with his goat-skin vessel, tinkled his little bell; there an orange hawker, balancing a basket of the golden fruit upon his ragged turban, bawled his wares. There were men on foot and men on mules, men on donkeys and men on slim Arab horses, an ever shifting medley of colors, all jostling, laughing, cursing in the ardent African sunshine under the blue shadow of the yellow tapia wall squatted a line of whining beggars and cripples, soliciting alms; near the gates a little space had been cleared, and an audience had gathered in a ring about a Meddah—a beggar-troubadour—who, to the accompaniment of gimbri and gaitah from two acolytes, chanted a doleful ballad in a thin, nasal voice.

Those of the crowd who were patrons of the market held steadily amain, and leaving their mounts outside, passed through the gate through which there was no admittance for mere idlers and mean folk. Within the vast quadrangular space of bare, dry ground, enclosed by dust colored walls, there was more space. The sale of slaves had not yet begun and was not due to begin for another hour, and meanwhile a little trading was being done by those merchants who had obtained the coveted right to set up their booths against the walls; they were vendors of wool, of fruit, of spices, and one or two traded in jewels and trinkets for the adornment of the Faithful.

A well was sunk in the middle of the ground, a considerable octagon with a low parapet in three steps. Upon the nethermost of these sat an aged, bearded Jew in a black djellaba, his head swathed in a colored kerchief. Upon his knees reposed a broad, shallow black box, divided into compartments, each filled with lesser gems and rare stones, which he was offering for sale. About him stood a little group of young Moors and one or two Turkish officers, with several of whom the old Israelite was haggling at once.

The whole of the northern wall was occupied by a long penthouse, its contents completely masked by curtains of camel-hair; from behind it proceeded a subdued murmur of human voices. These were the pens in which were confined the slaves to be offered for sale that day. Before the curtains, on guard, stood some dozen corisars with attendant negro slaves.

Beyond and above all the wall glistened the white dome of a zowia, flanked by a spear-like minaret and the tall heads of a few date palms, whose long leaves hung motionless in the hot air.

Suddenly in the crowd beyond the gates there was a commotion. From one of the streets six colossal Nubians advanced with shouts of:

"Oak Oak Warda!" (Way! Make way!)

They were armed with great staves, grasped in their two hands, and with these they broke a path through th motley press, hurling men to right and left and earning a shower of curses in return.

"Ballak Make way Way for the Lord Asad-ed-Din, the exalted of Allah Way!"

The crowd, pressing back, went down upon its knees and groveled as Asad-ed-Din on a milk white mule rode forward, escorted by Tsamanni his wazeer and a cloud of black robed janissaries with flashing scimitars.

The curses that had greeted the violence of his negroes were suddenly silenced. Instead, blessings as fervent filled the air.

"May Allah increase thy might May Allah lengthen thy days The blessings of our Lord Mahomet upon thee Allah send thee more victories" were the benedictions that showered upon him on every hand.

He returned them as became a man who was supremely pious and devout.

"The peace of Allah upon the Faithful of the Prophet's House," he would murmur in response from time to time, until at last he had reached the gates.

There he bade Tsamanni fling a purse to the crouching beggars, for is it not written in the Most Perspicuous Book that of alms ye shall bestow what ye can spare, for such as are saved from their own greed shall prosper, and whatever ye give in alms, as seeking the face of Allah, shall be doubled unto you?

Submissive to the laws as the meanest of his subjects, Asad dismounted and passed on foot into the sok. He came to a halt by the well, and, facing the curtained pent-house, he blessed the kneeling crowd and commanded all to rise.

He beckoned Sakr-el-Bahr's officer Ali, who was in charge of the slaves of the corsair's latest raid, and announced his will to inspect the captives. At a sign from Ali the negroes flung aside the camel-hair curtains and let the fierce sunlight beat in upon those pent-up wretches. They were not only the captives taken by Sakr-el-Bahr, but some others who were the result of one or two lesser raids by Biskaine.

Asad beheld a huddle of men and women—though the proportion of women was very small—of all ages, races, and conditions; there were pale, fair-haired men from France or from the North, olive-skinned Italians and swarthy Spaniards, negoes and half castes; there were old men, young men and mere children, some handsomely dressed, some almost naked, others hung with rags. In the hopeless dejection of their countenances alone was there any uniformity. But it was not a dejection that could awaken pity in the pious heart of Asad. They were unbelievers who would never look upon the face of God's Prophet, accursed and unworthy of any tenderness from man.

For a moment his glance was held by a lovely black-haired Spanish girl who sat with her locked hands held fast between her knees, in an attitude of intense despair and suffering the glory of her eyes increased and magnified by the dark brown stains of sleeplessness surrounding them. Leaning on Tsamanni's arm, he stood considering her for a little while; then his glance travelled on. Suddenly he tightened his grasp of Tsamanni's arm, and a quick interest leaped into his callow face.

On the uppermost tier of the pen that he was facing sat a very glory of womanhood, such a woman as he had heard tell existed but the like of which he had never yet beheld. She was tall and graceful as a cypress tree; her skin was white as milk, her eyes two darkest sapphires, her head of a coppery golden that seemed to glow like metal as the sunlight caught it. She was dressed in a close gown of white, the bodice cut low and revealing the immaculate loveliness of her neck.

Asad-ed-Din turned to Ali.

"What pearl is this that hath been cast upon this dung-heap?" he asked.

"She is the woman our lord Sakr-el-Bahr carried off from England."

Slowly the Basha's eyes returned to consider her, and insensible though she had deemed herself by now, he saw her cheeks slowly reddening under the cold insult of his steady, insistent glance. The glow heightened her beauty, effacing the weariness which the face had worn.

"Bring her forth," said the Basha shortly.

She was seized by two of the negroes, and to avoid being roughly handled by them she came at once, bracing herself to bear with dignity whatever might await her. A golden-haired young man beside her, his face haggard and stubbled with a beard of some growth, looked up in alarm as she was taken from his side. Then, with a groan, he made as if to clutch her, but a rod fell upon his raised arms and beat them down.

Asad was thoughtful. It was Fenzileh who had bidden him come look at the infidel maid whom Sakr-el-Bahr had risked so much to snatch from England, suggesting that in her he would behold some proof of the bad faith which she was forever urging against the corsair leader. Out of curiosity had he obeyed her promptings. But that and all else were forgotten now in the contemplation of this noble ensample of Northern womanhood statuesque almost in her terrible restraint.

He put forth a hand to touch her arm, and she drew it back as if his fingers were of fire.

He sighed.

"How inscrutable are the ways of Allah, that He should suffer so luscious a fruit to hand from the foul tree of infidelity"

Asad-ed-Din, watching him craftily, a master-sycophant profoundly learned in the art of playing upon his master's moods, made answer:

"Even so perchance that a Faithful of the Prophet's House may pluck it. Verily, all things are possible to the One"

"Yet is it not set down in the Book to be Read that the daughters of the infidel are not for True-Believers?"

But Tsamanni, knowing full well how the Basha would like to be answered, trimmed his reply to that desire.

"Allah is great, and what hath befallen once may well befall again, my lord."

Asad's kindling eyes flashed a lance at his wazeer.

"Thou meanest Fenzileh. But then, by the mercy of Allah, I was rendered the instrument of her enlightenment."

"It may well be written that thou shalt be the same again, my lord," murmured the insidious Tsamanni.

There was more stirring in his mind than the mere desire to play the courtier now. 'Twixt Fenzileh and himself there had long been a feud begotten of the jealousy which each inspired the other where Asad was concerned. Were Fenzileh removed, the wazeer's influence must grow and spread to his own profit. It was a thing of which he had often dreamed, but a dream he feared that was never like to be realized, for Asad was ageing, and the fires that had burned so fiercely in his earlier years seemed now to have consumed in him all thought of women. Yet here was one as by a miracle, of a beauty so amazing and so diverse from any that ever yet had feasted the Basha's sight, that plainly she had acted as a charm upon his senses.

"She is white as the snows upon the Atlas, luscious as the dates of Tafilalt," he murmured fondly, his gleaming eyes considering her what time she stood immovable before him.

Suddenly he looked about him, and wheeled upon Tsamanni, his manner swiftly becoming charged with anger.

"Her face has been bared to a thousand eyes and more," he cried.

"Even that has been so before," replied Tsamanni.

And then quite suddenly, at their elbow, a voice, that was naturally soft and musical of accent but now rendered harsh, cut in to ask:

"What woman may this be?"

Startled, both the Basha and his wazeer swung round. Fenzileh, becomingly veiled and hooded, stood before them, escorted by Marzak. A little behind them were the eunuchs and the litter in which, unperceived by Asad, she had been borne thither. Beside the litter stood her wazeer, Ayoub-el-Samin.

Asad scowled down upon her, for he had not yet recovered from the resentment she and Marzak had provoked in him. Moreover, that in private she should be lacking in the respect which was his due was evil enough, though he had tolerated it. But that she should make so bold as to thrust in and question him in this peremptory fashion before all the word was more than his dignity could suffer.

Never yet had she dared so much nor would she have dared it now but that her sudden anxiety had effaced all caution from her mind. Her hold upon Asad was growing tenuous. To snap it utterly no more was necessary than that he who of late years had scarce bestowed a thought or glance upon a woman should be taken with the fancy to bring some new recruit to his harem.

Hence her desperate, reckless courage to stand thus before him now, for although her face was veiled there was hardy arrogance in every line of her figure. Of his scowl she took no slightest heed.

"If this be the slave fetched by Sakr-el-Bahr from England, then rumor has lied to me," she said. "I vow it was scarce worth so long a voyage and the endangering so many valuable Moslem lives to fetch this yellow-faced, long-shanked daughter of perdition into Barbary."

Asad's surprise beat down his anger. He was not subtle.

"Yellow-faced? Long-shanked?" quoth he.

Then reading Fenzileh at last, he displayed a slow, crooked smile.

"Already have I observed thee to grow hard of hearing, and now thy sight is failing, too, it seems. Assuredly thou art growing old."

And he looked her over with such an eye of displeasure that she recoiled.

He stepped close up to her.

"Too long already hast thou queened it in my harem with thine infidel, Frankish ways," he muttered, so that none but those immediately about overheard his angry words.

"Thou are become a very scandal in the eyes of the Faithful," he added very grimly. It were well, perhaps, that we amended that."

Abruptly then he turned away, and by a gesture he ordered Ali to return the slave to her place among the others. Leaning on the arm of Tsamanni he took some steps towards the entrance, then halted, and turned again to Fenzileh.

"To thy litter," he bade her peremptorily, rebuking her thus before all, "and get thee to the house as becomes a seemly Moslem woman. Nor ever again let thyself be seen roving the public places afoot."

She obeyed him instantly, without a murmur; and he himself lingered at the gates with Tsamanni until her litter had passed out, escorted by Ayoub and Marzak walking each on one side of it and neither daring to meet the angry eye of the Basha.

Asad looked sourly after that litter, a sneer on his heavy lips.

"As her beauty wanes so her presumption waxes," he growled. "She is growing old, Tsamanni—old and lean and shrewish, and no fit mate for a Member of the Prophet's House. It were perhaps a pleasing thing in the sight of Allah that we replaced her."

And then, referring obviously to that other one, his eye turning towards the pent-house, the curtains of which were being drawn again, he change his tone.

"Didst thou mark, O Tsamanni, with what a grace she moved?—lithely and nobly as a young gazelle. Verily, so much beauty was never created by the All-Wise to be cast into the Pit."

"May it not have been sent to comfort some True-Believer?" wondered the subtle wazeer. "To Allah all things are possible."

"Why else, indeed?" said Asad. "It was written; and even as none may obtain what is not written, so one may avoid what is. I am resolved. Stay thou here, Tsamanni. Remain for the outcry and purchase her. She shall be taught the True Faith. She shall be saved from the furnace."

The command had come, the thing that Tsamanni had so ardently desired.

He licked his lips.

"And the price, my lord?" he asked in a small voice.

"Price?" quoth Asad. "Have I not bid thee purchase her? Bring her to me, though her price be a thousand Philips."

"A thousand philips!" echoed Tsamanni amazed. "Allah is great!"

But already Asad had left his side and passed out under the arched gateway, where the crowd was groveling anew at sight of him.

It was a fine thing for Asad to bid him remain for the sale. But the dalal would part with no slave until the money was forthcoming, and Tsamanni had no considerable sum upon his person. Therefore in the wake of his master he set out forthwith to the Kasbah. It wanted still an hour before the sale would be held, and he had time and to spare in which to go and return.

It happened however that Tsamanni was malicious, and that the hatred of Fenzileh which so long he had consumed in silence and dissembled under fawning smiles and profound salaams included also her servants. There was none in all the world of whom he entertained a greater contempt than her sleek and greasy eunuch, Ayoub-el-Samin, of the majestic, rolling gait and fat, supercilious lips.

It was written, too, that in the courtyard of the Kasbah he should stumble upon Ayoub, who indeed had, by his mistress's commands, been set to watch for the wazeer. The fat fellow rolled forward, his hands supporting his paunch, his little eyes agleam.

"Allah increase thy health, Tsamanni," was his courteous greeting. "Thou bearest news?"

"News? What news?" quoth Tsamanni. "In truth, none that will gladden thy mistress."

"Merciful Allah! What now? Doth it concern that Frankish slave-girl?"

"By the Koran thou tremblest, Ayoub!" Tsamanni mocked him. "Thy soft fat is all a-quivering; and well it may, for thy days are numbered, O father of nothing"

"Dost deride me, dog?" came the other's voice, shrill now with anger.

"Callest me dog? Thou?" Deliberately Tsamanni spat upon his shadow. "Go tell thy mistress that I am bidden by my lord to buy the Frankish girl. Tell her that my lord will take her to wife, even as he took Fenzileh, that he may lead her into the True Belief and cheat Shaitan of so fair a jewel. Add that I am bidden to buy her though she cost my lord a thousand philips. Bear her that message, O father of wind, and may Allah increase thy punch!"

And he was gone, lithe, active, and mocking.

"May thy sons perish and thy daughters become harlots," roared the eunuch, maddened at once by this evil news and the insult with which it was accompanied.

But Tsamanni only laughed as he answered him over his shoulder:

"May thy sons be sultans all, Ayoub!"

Quivering still with a rage that entirely obliterated his alarm at what he had learned, Ayoub rolled into the presence of his mistress with that evil message.

She listened to him in a dumb, white fury.

"We must act, Ayoub, and act swiftly, or I am destroyed, and with me will be destroyed Marzak, who alone could not stand against his father's face. Sakr-el-Bahr will trample us into the dust." She checked on a sudden thought. "By Allah, it may have been part of his design to have brought hither that white-faced wench. But we must thwart Asad, or thou art ruined, too, Ayoub."

"Thwart him?"

"First, Ayoub, to place this Frankish girl beyond his reach."

"That is well thought—but how?"

"How? Can thy wit suggest no way? Hast thou wits at all in that fat head of thine? Thou shalt outbid Tsamanni, or, better still, set some one else to do it for thee, and so buy the girl for me. Then we'll contrive that she shall vanish quietly and quickly before Asad can discover a trace of her."

(To Be Continued.)

Wash Figured Silks in LUX

You need have no fear if you wash your delicately-coloured silks in Lux.

The sheerest silk will keep its lustre and the most delicate colours will remain clear, even after many washings in the pure, mild Lux suds.

Sold only in sealed packets—dustproof!

LUX

LEVER BROTHERS LIMITED
TORONTO L-437

What Does This Trade Mark Mean?

You will see this shield-shape trade mark in hardware stores everywhere. You won't see it on cheap, inferior goods. It goes only on household utensils of the highest quality, yet selling at moderate prices, because of the tremendous quantities sold each year.

Choose cooking and baking utensils that carry this trade mark. Choose SMP Enameled Ware, with its very hard, smooth surface. Heats faster, cleans easier, imparts no metallic flavor, causes no dangerous acid re-actions. Ask for

SMP Enameled WARE

Three finishes: Pearl Ware, two coats of pearly-grey enamel inside and out. Diamond Ware, three coats, light blue and white outside, white lining. Crystal Ware, three coats, pure white inside and out, with Royal Blue edging.

Made by THE SHEET METAL PRODUCTS CO. OF CANADA LIMITED
MONTREAL TORONTO WINNIPEG
EDMONTON VANCOUVER CALGARY

SMP "QUALITY" TRADE MARK

SOLD IN PETERBORO BY
The J. C. Turnbull Co. Ltd.

100

CLEANS WINDOWS.

Denatured alcohol cleans windows very neatly because it evaporates rapidly and leaves a brilliant sheen.

SALT WATER.

Before making coleslaw soak the cababge in cold salt water for half an hour.

Mothers!

Give the children WRIGLEY'S after every meal

A prominent physician says:

"It is surprising how free from decay the teeth can be kept by using gum after each meal."

You know how hard it is to get the children to clean their teeth. By giving them WRIGLEY'S you not only reward them for cleaning their teeth, but *the reward is actually the means of performing this important service!*

WRIGLEY'S aids digestion too, and acts as an antiseptic wash for the mouth and throat. Several flavors—all of WRIGLEY quality.

The Flavor Lasts

WRIGLEY'S

R18

CHIEF BROWN MAKES STATEMENT OF CASE

Letter To Port Hope Times Tells Dismissed Police Chief's Side of Issue.

Port Hope,
September 16th, 1924.
The Editor of the Daily Times,
Port Hope, Ont.
Dear Sir,—

I would ask you to be kind enough to publish the following proceedings in connection with the dismissal from my position as Chief of Police for the Town of Port Hope after refusing to resign.

I wish the charges aired now so that the public can judge for themselves. I place the charges herewith in rotation, together with my answers to same, and I defy either the Mayor or Councillors to confute them.

Councillor Crowhurst's (Chairman of the Police Committee) Complaints.

1. That I told Mr. Alf. George last winter that he (Councillor Crowhurst) complained as to the snow not being cleaned off the sidewalks opposite a house owned by him on Walton Street.

Answer: I admit if Mr. George said so that this is correct, and that I ought to have refrained from stating who the complainant was.

2. That I did not carry out my duties in connection with the Coal By-law.

Answer: In this matter, Councillors Crowhurst and Galbraith came to my office last winter and asked me to attend to the Snow By-law, the Coal By-law, the Market By-law and the O.T.A., also the Pool Rooms. I asked them if they could get me any information as to anything being wrong with the pool rooms, and I got no satisfaction.

In dealing with the Coal By-law, I called on all the coal dealers and told them that they must have their loads of coal weighed on the town scales before delivery to customers, and since then I have invariably examined the carter's slips from time to time and found that they had had their loads of coal weighed on the town scales.

3. That I did not carry out my duties in connection with farmers selling meat on the market, or rather that I had allowed them to peddle mear around town after leaving the market.

Answer: When this matter was drawn to my attention last winter, I notified the farmers that, according to the by-law governing them, they could not peddle meat around town. They felt rather indignant, and one of them told me that he could peddle around town as he had just been informed to this effect by Mr. Chesher. I took the farmer to the Town Clerk's office, and on reading the by-law over, the farmer was then convinced that he could not peddle meat in town. I have watched on different streets in the town to see if I could catch any of them peddling, but without avail. No doubt, because none of them have had to appear in court, it is presumed I have not been doing my duty. Again, one must consider that it is out of the question to think that I, on foot, can follow after the farmer around town with his motor meat waggon.

Councillor Galbraith's Complaints.

1. That while Councillor Crowhurst and he were in my office one day last winter complaining about snow on the sidewalks, I said I was not going to walk my feet off in going after people who had not cleaned their sidewalks.

Answer: I admit saying so, or words to that effect. Nevertheless, I did not act up to what I said, but persisted in people cleaning their sidewalks, and with patience had them do so without causing one person to appear in court. I feel that in this connection, and from my own observation of other towns and cities, they were not in any way to be compared with the cleanliness of the sidewalks of that of Port Hope last winter. Again, it must be considered that as I was practically a stranger in town then, that it entailed a lot of trouble in finding out who was responsible for cleaning sidewalks where vacant lots are situated, the owners of which are not residing in town.

2. That I did not recognize him when passing him on the streets.

Answer: I have passed Councillor Galbraith many times on the streets and he never yet lifted his eyes off the sidewalk to recognize me. I don't wish to be sarcastic, and I leave for those who know Councillor Galbraith better than I do to judge for themselves.

Councillor Galbraith practically corroborates Councillor Crowhurst in other statements.

Councillor Scott's Complaints.

1. That one day while he and I were conversing on Ontario Street, opposite the Ontario Hotel, a man passed carrying a club bag, and although I had said that while in Sudbury I searched a great many club bags for whisky, I allowed this man to go, making the excuse that if I had another man with me I would have done so. He also stated that he had seen this particular man with a club bag several times since.

Answer: This is another case which happened shortly after I came here. It is so trivial that one requires a good memory to recall it, but if I remember it rightly, I only illustrated this case showing that in the north country, which is principally composed of foreigners, what was done there. I hesitate to search a person's baggage in this part of the country without having good grounds to cause me to do so. I wonder if Councillor Scott would have had the courage to assist me to search this particular club-bag had I called upon him to do so. If he was sincere and thought that the club-bag that this man carried contained whisky, why did he not mention it to me so that I could have been on the watch and formed my own opinion as to whether I had sufficient reason to believe that action should be taken. Of course, the untrained mind is like a log in the water—it can be moved any way.

2. That he thought it ridiculous that I should not have interfered before I did in connection with a private matter between Mr. T. B. Speirs and Mr. Robinson, the plumber here.

Answer: This is a matter in which Mr. Speirs wanted to use me as a tool to suit his own purpose and to save him the expense of a civil action. Mr. Spiers occupied the top flat and Mr. Robinson the bottom flat of the old Fire Hall on Ridout Street. Mr. Robinson bought the old Fire Hall from the town, and the last day of Mr. Speir's tenancy, which was about the end of June last, if I am not mistaken, he came to me in the forenoon and told me that the electric wiring in the old Fire Hall belonged to him; that about one o'clock he was going to take it down, and that he would like me to be there while he was doing so. I told him it was a delicate matter and one which did not come under my jurisdiction. However, I said I would be there to prevent a breach of the peace. Before I arrived at the old Fire Hall, Mr. Robinson was on his way meeting me and complained about Mr. Speirs having men on his premises and were taking down the electric wiring. I told him I could do nothing in the matter, and when we got inside the building he told the two young men who were taking down the wiring to leave it alone, that it was his property, or words to that effect, and they came down the ladders which they were using for that purpose, and left the building without saying a word, and went into the street beside the waggon which Councillor Scott was looking after, he (Councillor Scott) being an employee, a teamster, or something of that sort, to Mr. Speirs. Mr. Speirs came along the passage from, I presume, the top flat, and asked me what this meant. I told him I never said a word, that I had nothing to do with the matter, and he posted himself inside the doorway. Mr. Robinson then told him that he could go through to his own premises, but he was not going to allow him to linger on his premises. Mr. Speirs then said, "Put me out; put me out," and when Mr. Robinson tried to do so Mr. Speirs struck Mr. Robinson a blow with his clenched fist, and a friend of Mr. Robinson's went forward and assisted in ejecting Mr. Speirs from his premises. When they got him outside I intercepted and separated them. It might appear to those who don't understand the proper procedure in matters of this kind that I should have interfered sooner. I don't at this point wish to say anything further, but those who are conversant with such matters can testify as to my pursuing the proper course. I am sorry that I should have to bring two business men's names into this matter, but it is Mr. Speirs' employee (Councillor Scott) that has been the cause of it, and I have heard so much about this case that I feel it only proper that the circumstances should be known, especially to those who understand the law in this respect.

Mayor Smith's Complaint.

1. That I did not attend to the sanitary work.

Answer: This is a big question to answer and to even do the sanitary work of Port Hope in a fair manner it would occupy one man's time solely. I attended to all complaints in this connection and to the satisfaction of the Board of Health, and I thought that was all that was expected. If I am not mistaken, Mayor Smith is overriding the Board of Health when he does not consult them in matters which require attention, or which he thinks require attention. Mayor Smith also said I should have inspected the dairies and slaughter houses, which, I find, are the duties of the Medical Health Officer.

It is known to the people of this town that the Medical Health Officer, Dr. Dickinson, has not been able to attend to these matters through sickness this year; but why try to place the responsibility upon my shoulders. Had I been asked to attend to them I would have done so to the best of my judgment.

At the open Council meeting last night, Councillor Crowhurst asked me if I would like the charges made known to the public. I said it was immaterial to me. Now, I wish to point out my reason for not doing so, and I now feel sorry I was not able to read the minds of those Councillors before they gave their decision to dismiss me, or I certainly would have, and been proud to have had the satisfaction of airing exactly what was at the back of the minds of those men.

However, at a private meeting held a few days ago it leaked out to me afterwards that at that meeting I had not gained the Council's favor for not submitting and admitting that I was at fault, and it struck me that by giving Councillor Crowhurst his option in the matter that I would gain the Council's favor, for it seemed to me that I should not have an opinion of my own, but submit to whatever charges the above-named Councillors had against me, whether they were right or wrong.

I don't wish publicity, but I do want the public to know the whole facts as to my being dismissed from the post of Chief Constable for the Town of Port Hope, and my reputation blasted through incompetent men being pushed into a Council by acclamation where solid thinking men have refrained from taking a part in. If the Police Department had been governed by a Police Commission, which is composed of the Judge, Magistrate and Mayor, instead of by the Council without a doubt such an action would never have occurred. Would any Council with fair-minded men have entertained such petty, childish complaints if one can call them such. Such men are to be pitied more than laughed at. I am proud to be able to say that I can look any person in the face and know that I have a clear conscience. This is, perhaps, more than some people can do.

With reference to Councillors Galbraith and Crowhurst's special instructions regarding the enforcement of the O.T.A., I would like to point out that I have done everything possible to enforce this Act as far as it lies in my power. Councillor Crowhurst told me of his suspicions of two places in town handling liquor. I immediately investigates both places, but I found that there was no liquor being sold at either place, and the suspicions were unfounded. It must be remembered that the police cannot go and search places on rumours. The police must have definite grounds for suspicion, and they can only search when they have a search warrant. Councillor Crowhurst kept after me so much about the enforcement of the Act and about the "awful conditions in Port Hope," that I told him that I did not see where conditions were such as he tried to make out, but if they were so then the only thing to be done was to get the Provincial Police in to clean it up. Councillor Crowhurst did not give me any satisfaction on this point, but stated that the fines would go to the Province, and did not say that I should do so.

However, without making it known to any person, I had arranged to get in the Provincial Police, and somehow or other this matter came back to my hearing, and I immediately cancelled it.

As I have already said, a policeman cannot act on rumours. He must have just grounds for his actions. He told me about a man Councillor Galbraith had seen lying drunk in a lane. It must be remembered that I did not see this man; but I told Councillor Crowhurst if either Councillor Galbraith or himself were sincere, they had the same opportunity to lay a charge against this man as I had. They took no action, and it would appear that what they wanted was for me to take action on their statements, but they did not want to do anything themselves.

Yours truly,
JOHN BROWN.

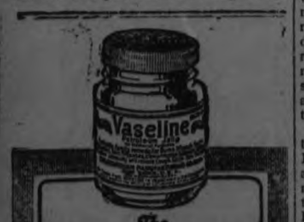

The Household Necessity
For cuts, burns, blisters, rashes, wounds, or skin troubles of any kind. Soothing and healing. Keep it always in the house. In tubes or bottles. Look for the trademark "Vaseline" on every package. It is your protection.
Chesebrough Mfg. Co. (Cons'd)
1880 Chabot Ave. Montreal
Vaseline
TRADE MARK
PETROLEUM JELLY

CHINA'S GETTI NG THE HABIT

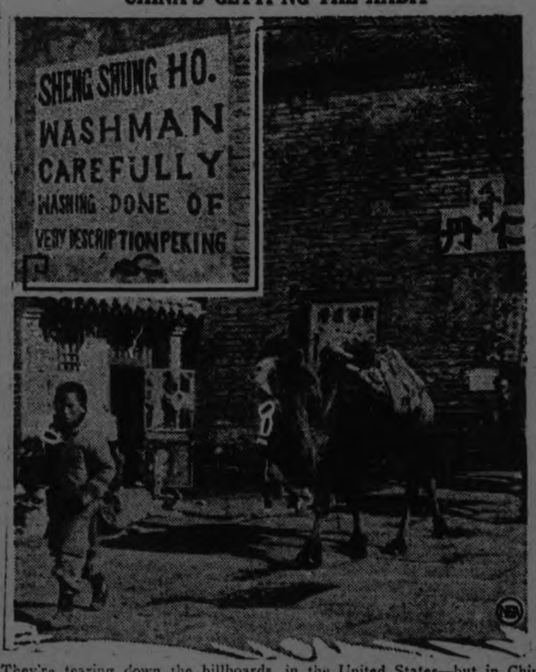

They're tearing down the billboards in the United States—but in China they are just beginning to put them up. Some of the signs are printed in English, but most of them in Chinese.

TO SAVE DAVIS.

Man Sentenced To Death in Hochelaga Bank Robbery Will Testify.

ian Press).—In the hope of obtaining a new trial on the strength of fresh evidence Leo Davis sentenced to hang for his part in the murder of Henri Cleroux during the hold up of the Bank of Hochelaga collection car will testify to-day before the Judge of the court of appeals following the decision giving him permission to do so, which was handed down by a majority of the full bench of five judges on Saturday morning.

HIS GOODBYE

General Pershing declared the nation prepared for whatever may happen, in his farewell speech in Washington, Defense Day. On that day he retired as head of the American army.

Three Billion Dollars Carried Through Street When Over Three Hundred Armed Men Guard

NEW YORK, Sept. 22.—Federal Reserve Bank yesterday, successfully completed the removal of three billion dollars in cash and negotiable securities from its old vaults on Nassau street to its new quarters at Liberty street and Maiden Lane. The treasure was the largest ever moved through the streets of New York City and the greatest ever transported in the history of the world.

Deadlines were established by the police three blocks away from each of the bank buildings, machine guns were mounted and more than 300 armed men guarded the progress of the bank's treasure.

TEMPERANCE IS BIG TOPIC NOW

Campbellford Had Rally of Twenty Workers—Plans Outlined.

LEADERS APPOINTED.

CAMPBELLFORD, September 22—A special meeting of temperance workers was called on Friday night in the Salvation Army Citadel at 8 o'clock. W. J. Armstrong, chairman for the town of Campbellford, presided, and about twenty ladies and gentlemen were present. The first important work to be done is to see that every name be put on the voters' list at the Court of Revision to be held next week, the audience was told.

Plans for furthering the cause were discussed, and arrangements will be made to have some prominent speakers during the next few weeks to place the issue of temperance before the people.

Committees of ladies and men were appointed for each ward and the following are the convenors:

Ward 1, T. H. Rowe, Front Street.
Ward 2, R. C. Weston, Rear Street.
Ward 3, Rev. W. Elliott, Canrobert Street.
Ward 4, S. A. Maguire, Sebastopol Street.

There will be a rally of all the workers next Thursday night at 8 o'clock in the Presbyterian Sunday School Room, to which all are invited.

The mover and seconder of this rally are Rev. C. F. McIntosh of St. Andrew's Church, and Rev. W. Elliott of the Methodist Church.

Funeral Held.

The funeral of the late Miss Jennie Johnston, whose remains were brought home to her parents on Ranney Street, took place on Thursday afternoon at two o'clock, Rev. C. F. McIntosh having charge of the service.

The following were the pall-bearers: Messrs. Warren Hay, Allan Bonnycastle, John Storie, Walter Rutherford, John Wallace of Campbellford, and Mr. Jack White of Toronto.

The floral tributes were beautiful. One, a spray, was sent from the Memorial Hospital at Niagara Falls, United States, where she has been as nurse-in-training since January. She had been ill since June. She was born at Stanwood about twenty-four years ago, and she with the family moved into town when quite a young girl. She has been a resident of Campbellford since then till she went to the hospital at Niagara.

Her mother and one sister pre-deceased her some years ago.

Temperance Meeting.

The prayer meeting in the interest of temperance held on Friday afternoon in the Methodist Church was in charge of Mrs. R. Weston, president of the W.C.T.U. Mrs. Ashton, as well as the president, spoke a few words in reference to the work on hand at present. Those present showed their interest in the work.

Personals.

Mr. and Mrs. James Jones of Meyerburg, who purchased the house on Grand Road from Mrs. Seaborn, moved into town on Tuesday.

Dr. and Mrs. Richardson of Toronto visited this week at the home of their uncle, Mr. J. W. Nesbitt, Front Street.

Miss Jennie Johnston, of Belleville, spent a few days with Mrs. David Durran in Percy.

Mrs. O'Shea, who has been visiting in Foxboro and Belleville for three weeks, returned on Thursday night to her home with her daughter, Mrs. J. W. Nesbitt, Front Street.

Mrs. (Rev.) Egan and her mother, Mrs. Adamson, of Fort William, who have been spending three months visiting in Parry Sound, Toronto, Weston, Markdale, Listowel, Galt, St. George, and Stouffville, came to Campbellford last week to spend the winter with Rev. W. and Mrs. Elliott, at the Methodist parsonage. Mrs. Egan is a sister and Mrs. Adamson the mother of Mrs. Elliott.

THE O.T.A. PLEBISCITE BALLOT

1 Are you in favour of the continuance of The Ontario Temperance Act?

2 Are you in favour of the sale as a beverage of beer and spirituous liquor in sealed packages under Government control?

This is the exact form of ballot that will be used by Ontario voters in deciding the fate of the Ontario Temperance Act on October 23. A cross opposite the question to which the voter gives assent constitutes a valid vote. Two crosses, one opposite each question, nullifies it, according to Attorney-General Nickle's statement.

C.N.R. BUILDING ATTRACTS CROWD

Wembley Pavilion of Canada's Railroad Is Popular Institution.

MONTREAL, Sept. 22.—That the C.N.R. Pavilion continues to be one of the chief attractions at the British Empire Exhibition at Wembley is seen in the fact that over a quarter of a million visitors passed through the building during the week ending August 23, bringing the total number of visitors to the Pavilion since the opening of the Exhibition to 5,422,960. In addition to this number, close on twenty thousand people attended the hall during the same week. Where moving pictures are shown and lectures held, depicting scenes along the lines of the National system.

Several important railway and business men of European countries and other parts of the Empire have been recent visitors to the C.N.R. Pavilion, chief among whom have been A. C. Olshon, deputy general passenger and freight agent of the Victorian Railways, Melbourne, Australia, and H. Otto Elander, president of the Elander Printing and Publishing Company of Sweden. Both these distinguished visitors showed keen interest in the Canadian National Railway's exhibit. Other visiting business men to the Pavilion have been A. M. Kemp, Brussels, Belgium; C. Buckley, manager of the Dean and Dawson Tourist Agency, Rochdale, England; K. L. Wheeler, manager of Crabtrees Tourist Agency, Oakland, Calif., and W. H. Ingram, of the Canadian Press Association, Paris.

CLERK CONFESSES FRAUDULENT DEAL

Three Arrests Made and a Warrant Out For Fourth —At Hamilton.

MAY INVOLVE OTHERS.

HAMILTON, Sept. 22.—(Canadian Press).—Further sensational developments will result from the clean-up of civic finances, it was learned last night.

Three arrests have already been made, and the warrant for a fourth has been issued. Independent auditors are checking the accounts and a huge sum is missing, it was learned.

Prominent citizens might be involved before the probe closes. Ernest E. King, clerk in the City Tax Office, held with George Saunders and Arthur Hartley, of the Federal Income Tax Office, on a charge of "conspiracy to defraud," with the police and auditor, on Saturday, went over the books and made a confession of the whole scheme.

TURPENTINE IN BOILER

Put a little turpentine in the wash boiler when you wash clothes and you will find it has a decidedly whitening effect.

BEATING RUGS

If possible, beat rugs and carpets over a set of bed springs. This is one of the methods of cleaning used by professionals.

Pickles Taste Just Right
When you make them with

Parke's Pickle Mixture
No danger of getting too much or too little of one particular spice in your pickles.
No additional spices required.
BOND'S DRUG STORE
Corner George and Hunter Street

METHODIST CHURCH DICTRICT MEETING

Every Circuit In Campbellford Represented —Interesting Addresses.

CAMPBELLFORD, Sept. 22. — The financial district meeting of the Campbellford district was held in the Methodist church, Campbellford, on Thursday, every circuit in the district being represented, and Rev. C. W. Barrett, chairman of the district, presiding.

The morning session was taken up with matters of a financial character The allotments for the connexional funds were presented and accepted by the meeting, and interesting and helpful discussion took place as to the urgent need of these funds and the best means of raising them.

In the afternoon session a number of inspiring addresses were given upon themes of vital importance to the church, Rev. J. S. J. Wilson, B. A., B.D., of Brighton, president of the Bay of Qunte Conference, gave a timely and practical message on "Intensive Evangelism." He impressed upon the session the great need and the vast importance of personal effort to win people to Jesus Christ. The churches and pastors ought not to be satisfied without results in additions to the church.

Rev. Lloyd Smith, B.A., B.D., representing the Methodist Mission Board, delivered a most interesting and stirring address on the missionary work of the church. In an impressive manner he referred to the work of the missionary in the home field, among the Indians, and in Japan, and showed that such splendid work and sacrifice were worthy of the most generous financial support of the church. After his message was delivered the district meeting accepted the financial objectives, presented by the District Missionary Committee.

The Liquor Traffic.

The Department of Evangelism and Social Service was represented by Rev. H. B. Kenny, a member of the Board of this Department. His address dealt with the liquor question, as it presents itself now before the people of Ontario. Mr. Kenny was pronounced in his opposition to the introduction again into this province of the liquor traffic by any method. He made it clear that "Government control" means government sale, and that bootlegging is not remedied in Quebec or British Columbia by their present system of government sale.

At teh close of the address a resolution was unanimously passed commending the O.T.A. and pledging every effort to sustain it on October 23rd.

The District Meeting passed a resolution expressing sympathy with Rev. E. O. Seymour of Havelock, whose wife is very seriously ill in Belleville.

At the Regent.

"Gentle Julia," a Fox Special Production, Comedy, William Rodgers, in "Two Wagons, Both Co ered," also Fox News Reel. Monday, Tuesday, and Wednesday, at regular prices.

"The Covered W[illegible]nt special production. Plan now open

Matinee on Saturday afternoon at [illegible]

SCOTCH TAX COLLECTORS OUT AFTER DELINQUENTS

ABERDEEN, Sept. 19.—(Associated Press).—The burden of taxation which has depopulated England of the country squire and the lord who owned large sections of counties is beginning to be felt in the Highlands.

Because their highland estates are largely unproductive and their extent somewhat doubtful, the owners have heretofore not been held strictly to account by the tax-collector. Recently, however, the tax surveyors have been busy in the northern Scottish counties and large tax bills have been sent to the lairds, representing to them a dead loss. Now scores of castles and manors with centuries of historic connections and thousands of acres of land are offered for sale.

One of the most famous in the Pingask Castle with 13,827 acres of land, which was built in 1594 and has been connected with all the important events of Highland history, particularly the escapades of Bonnie Prince Charlie.

Despite many inducements the owners cannot find a market for their estates.

STABILIZES VASES

Keep a little sand or a handful of small shot in vases that are so shaped that they are easily tipped. It will prevent much breakage.

Central Dominican Railroad [illegible] ports it runs its trains on the time transmitted through KDKA at East Pitsburgh, Pa.

WOMEN'S AUXILIARY MET IN HAVELOCK

Peterboro Deanery Held Annual Meeting—Progress Reported.

HAVELOCK, Sept. 22.—The annual meeting of the Peterboro Deanery of the Women's Auxiliary was held in Havelock on Friday. There was a celebration of Holy Communion at eleven o'clock in St. John's Church. The Rector, Rev. Mr. Stanley, officiated, assisted by Rural Dean Rev. J. O'Connor-Fenton.

A large and enthusiastic gathering of delegates met upstairs after lunch.

Reports read from all the branches showed good progress in missionary work.

The Deanery officer, Mrs. J. P. Archer, of Campbellford, introduced the special speaker, Miss Cartwright, Principal of St. Hilda College in Toronto, also Dioscesan President of the W.A. She gave a very interesting address of the Women's Auxiliary work, pointing out the great scope of the Women's Missionary endeavor, and the incessant demands, which were being made upon the women. She referred especially to the importance of junior work, and called upon the senior members to make sacrifices, to foster the work among the juniors, because the future of the W. A. depended on the girls of to-day. A striking reply to those who refused to assist in church work, upon the ground that they "don't want to be tied down," was given in the words: The only people who have an interesting time in life are those who have some work worth doing, in which they are really interested.

The speaker made special mention of work done in the West, in China, in India and in Japan.

An interesting reference was made to the fact that at Trinity College, Toronto, this year, one student would be the daughter of the first native Bishop in Japan. Her name is Miss Motado. The Women's Association are bearing all expenses for her education. She will be at Trinity for four years.

A vote of thanks was tendered to Miss Cartwright for the very splendid address, and also to the Havelock ladies for their hospitality, moved by Mrs. Evans, of Peterboro, and seconded by Mrs. G. C. Clarke, of Campbellford.

Special mention should be made of the wonderful reports sent in by the juniors. Miss Cartwright spoke also of the work of the Little Helpers.

The Girls' Auxiliary of Christ Church, Campbellford, was the only branch represented, having eight members present.

There were about thirty-five present from Campbellford, twenty-four being members of the W. A. and the rest church members.

The meeting closed with a hymn and prayer.

DATES OF FALL FAIRS

Fall fairs in this District will be held on the following dates:

Campbellford	Sept. 25-26
Colborne	Sept. 23-24
Fenelon Falls	Sept. 22-23
Keene	Sept. 30, Oct. 1
Lakefield	Sept. 23-24
Markham	Oct. 2-4
Madoc	Oct. 7-8
Marmora	Sept. 29-30
Millbrook	Oct. 2-3
Minden	Sept. 23
Norwood	Oct. 14-15
Orono	Sept. 25-26
Picton	Sept. 23-26
Port Hope	Sept. 30, Oct. 1
Roblin Mills	Oct. 4
Shannonville	Sept. 27
Roseneath	Oct. 16-17
Tweed	Oct. 2-3
Warkworth	Oct. 9-10
Curve Lake	October 1-2

BANS SEA NYMPHS FROM WINDSHIELDS

A well regulated universe may provide a place for everything, but the place for paper cut-outs of mermaids or bathing beauties, is not upon the windshied or the rear window of motor cars.

Such is the ruling delivered by Frank A. Goodwin, registrar of motor vehicles in Boston, Mass., who has ordered all such decorative silhouettes removed from automobiles within his jurisdiction.

In the first place, says registrar Goodwin, the practive is foolish to the verge of insanity. But, secondly, and more important, it tends to interefer wit hthe vision of a driver, he sates. If motorists insist on placarding their machines with Shebas of the sands, he suggests that the front of the radiator is the most suitable place, as there they will not obscure the line of vision, and will be near their native element—the water.

In Peterboro also the bathing beauty has made frequent appearances of recent months, upon motor windshield. Will the City of Churches follow the example of the City of Culture?

It remains to be seen.

CORNS
Quick Safe Relief
Dr. Scholl's Zino-pads stop corns hurting *instantly*. Remove the *cause*—friction and pressure. They are thin, medicated, antiseptic, waterproof. Absolutely safe! Easy to apply. Get them at your druggist's or shoe dealer's.
Three Sizes—for corns, callouses, bunions
Dr Scholl's Zino-pads
"Put one on—the pain is gone"

Investigating Irregularities.

Royal Commissioner's Report Commented on by Hon. G. P. Graham.

OTTAWA, September 22 (Canadian Press). — Grave irregularities in regard to contracts for the supply of coal to the various Militia buildings in Winnipeg have been found by Royal Commissioner David Campbell of Winnipeg.

Hon. George P. Graham, acting Minister of National Defence, issued a statement last night in which he said:

"The report of the Commissioner will be referred to the Justice Department for advice as to what should be the next step in order to clean up what, according to the report of the Commissioner, is a disgraceful condition. This coal was purchased by tender, and if in spite of all restrictions and safeguards that are thrown around these transactions, frauds have been perpetrated on the Government and on the taxpayer, the guilty ones ought to be punished."

TWO SHOT THEMSELVES.

Toronto Was Scene of Two Suicides Over the Week-end.

TORONTO, Sept. 22.—(Canadian Press).—Two men, said to have been temporarily deranged, shot and killed themselves during the week-end. Both were dead when found. Investigations were made by coroners and no inquest will be held in either case.

With a bullet wound in his head, Russell Carter, aged 42, was found dead at his home on Saturday night. Mrs. Carter discovered her husband's body with a revolver near by. Coroner G. W Clendenan was notified.

James Henry, aged 25 years, shot and killed himself in his room early on Sunday morning. Henry had been visiting on Ontario Street, and on his return home went into his room, taking a .43 calibre rifle and shot himself in the head.

DEATH TOLL OF TORNADO.

Upwards of a Score Reported Killed—Monetary Loss Heavy.

THORP, Wis., Sept. 22.—(Canadian Press): —Five known dead two others reported killed and about fourteen injured besides heavy monetary loss is the toll of a tornado which struck this section of the State yesterday afternoon. It is reported that six persons were killed and seven injured on farms at Ashland.

OPEN NEW MONASTERY.

Four Benedictine Fathers Arrive From Fort Augustus, Scotland.

QUEBEC, Sept. 22.—Among the cabin passengers of the Canadian Pacific steamer Montcalm, which arrived here from Liverpool, was a party of four reverend fathers of the Benedictine Order from Fort Augustus, Scotland. The party is in charge of Rev. Father A. T. Macdonald, O.S.B., who, with his confreres, is proceeding through to Washington, D.C., to open a new monastery in that city.

Practically all the third class passengers on the Montcalm were Britishers and after passing their examinations at the immigration building, boarded a special Canadian Pacific train for their various destinations in the western provinces. Many of the men who left for the west were accompanied by their families and are going to settle on farms which they had purchased before sailing from the old country.

OPEN SANDWICH

An open sandwich of rye bread and minced salmon with tartar sauce is an excellent suggestion for luncheon.

Try a Bar and You'll Confess
SOMME
NAPTHA SOAP
for Cleanliness

Our Birthday Anniversary

Have You Had Your Share of Our Birthday Cake?

Saturday, the first day of our Birthday Party, was a merry one in the Store. Customers who have been our loyal friends ever since our Opening Day, 26 years ago, were among the first to come for their share of the Birthday Cake we are cutting—in the form of notable price reductions on high-grade apparel and household necessities in every department. If you have not yet had your share, there is still time. We want all Peterborough to celebrate with us.

TUESDAY'S BIG SLICE OF THE BIRTHDAY CAKE

ENTIRE NEW SHIPMENT SPECIAL 75c VALUE

Jacquard Colored Border

Bath Towels 49c Each

ONE DAY—TUESDAY ONLY

There is no doubt but this is the biggest Towel value of the year. Excellent quality Jacquard Terry Towels with deep jacquard colored borders in a color selection of pink, mauve and blue. Not a day too early to buy for Christmas gifts.

Positively no telephone orders and not more than four Towels to a buyer.

STREET FLOOR, REAR ARCADE.

49¢

All-Wool Plain Pleated Skirts $5.00

Materials are serge, homespun and flannel, in colors of black, navy, taupe, French blue and henna. Also novelty plaids and stripes in pleated styles. You will also find a plain style in a Two-Piece Skirt with button trimmings at the pockets. Sizes 36-inch to 30-inch band.

SECOND FLOOR.

Silk Underskirts $3.69

Wih the new fall styles comes the demand for Underskirts. This clearing line includes a good color assortment of excellent quality Habutai Skirts. Tucked flounce, with narrow pleated frill. Colors are henna, purple, rose, peacock blue, cerise, gold, navy and black.

SECOND FLOOR.

Tuesday's Big Value Bargain

Annex One Day Sale Leader

JUST ARRIVED SHIPMENT

YARD-WIDE

Lingerie Dimity Check 25c Yard

This has long been established as the favorite fabric for ladies' and children's undergarments. Wears and washes to perfection. The color range includes pink, blue, mauve, white and maise.

No telephone orders, please.

BARGAIN ANNEX ONLY.

25¢

THE SPECIAL ANNIVERSARY SALE OF

Factory Cotton 10c Yd.

is meeting with great favor. Hundreds and hundreds of yards selling each day. 34 inches wide, and a price that cannot be equalled.

BARGAIN ANNEX AND STREET FLOOR.

More Hemstitched Pillow Cases

PLAIN OR STAMPED FOR EMBROIDERY ***4 for $1.00***

Saturday's exceptional Sale of these splendid value Pillow Cases meant rush orders to the mill, and here they are again for Tuesday's selling. Plain or with dainty stamped patterns for embroidery.

STREET FLOOR.

NEW FALL SHIPMENT

Grey Wool Blankets

at attractive Birthday Anniversary prices for one day—Tuesday only. Clark's super-quality, heavy weight, in two sizes—

56 x 74 inches. Pair $5.50

60 x 78 inches Pair $6.50

STREET FLOOR, REAR ARCADE.

SELLING ONE DAY—TUESDAY ONLY

OUR SPECIAL LADIES' 69c WIDE RIBBED

Pure Wool Hose, 69c Pair

A sure saving of twenty cents a pair on every pair you buy. English make Two-Fold Pure Wool Sport Ribbed Hose. Colors are black, brown and beaver. The ideal Stocking for cool weather wear. This price for Tuesday only.

STREET FLOOR, FIRST CIRCLE.

This Estimating Blanks for the "Red Riding Hood" Contest at the Peterborough Exhibition should be deposited in the Ballot Boxes in the Store.

The winners of all contests will be announced immediately after the Birthday Anniversary.

The GRESSMAN Company Limited

"The Store of Smiling Service"

TUESDAY IN THE BARGAIN ANNEX

TWENTY CASES ST. LAWRENCE EXTRA SIZE ROLLS

Toilet Paper, 10 Rolls for 59c

Extra size rolls very fine quality Toilet Paper. Sold practically everywhere as a special ten-cent value. One day—Tuesday only—at this "lowest price of the year." Not more than twenty rolls to one buyer and no telephone orders.

BARGAIN ANNEX ONLY.

Would Make Life Easier For British Pensioners

LONDON, Sept. 22 — Roland Bourne is endeavoring to create communal settlements in South Africa for Englishmen with small incomes who can no longer live in England in accordance with the standards to which they are accustomed. He says that England abounds in retired army and navy officers, and others with practically no capital but with small fixed incomes varying from $1,500 to $4,000 a year.

England has too forbidding a climate for such people, but in South Africa, on holdings of from two to five acres, they could be very happy.

AVERAGE FRENCHMAN APTLY PICTURED BY PARIS NEWSPAPER

PARIS, Sept. 22 — (United Press).—When Premier Herriot returned from the reparations conference in London he said he brought a message for the average Frenchman, Then the question was asked: "Well, what is the average Frenchman?" M. Herriot didn't answer, but while he was engineering the London accords through the senate and chamber the newspapers studied the phrase.

The average American conception of the "average Frenchman" is a man with gorgeous whiskers, a coat drawn in absurdly at the waist, and a funny high hat, sitting at a table of a sidewalk cafe sipping strange drinks and watching the women go by. That is as unfair as the French conception of the average American millionaire rushing about madly making more millions and getting divorced because his wife ran off to Hollywood with the chauffeur. M. Andre Laphin, in the "Intransigeant, gives a more honest portrait of the "average Parisian."

The Average Parisian.

"He is about 40," says the writer, "a trifle stout, eats a great deal of break and smokes 'caporal.' He married a girl with a dowry when he was 27, and has two children. In his button-hole is a much-worn foreign decoration. He goes to the movies every Saturday, and to the theater when he is given free tickets. He has obtained an extension on his lease, but does not like his landlord and wants to find another flat He has not yet paid his taxes, and his wife cannot get a servant. He receives a month's extra pay on January 1, and has an annaul fortnight's holiday which he spends at the home of his mother-in-lw, with whom he generally quarrels. Every morning he cleans the boots, and fetches the milk, while his wife makes coffee. He has a foot that aches when the weather is about to change. He loses one umbrella a year, and has never seen a summer like the present one."

Perhaps that explains why Premier Herriot's appeal to the "average Frenchman" was answered with acceptance of a complete reversal of Poincare's policies.

Powder Charges Start Airplanes on Flight

WASHINGTON, Sept. 22—(Associated Press).—The motive force of explosives may surplant that of compressed air in catapulting airplanes from the decks of naval vessels as a result of recent tests at the Anacostia, D. C., air station.

In the new catapult a pistol shot ignites a powder charge which literally "blows" the carriage on which the plane rests to the rail at the rate of 60 miles an hour. The car is stopped abruptly by hydraulic bumpers, but the plane continues on its way.

Space occupied by air compressors is saved in the improved type and loss of time, formerly devoted to recharging the tanks for each flight, is averted.

EAT WHALE MEAT AND AVENGE OLD JONAH

VANCOUVER, B.C., Sept. 22—(United Press).—West Africa is avenging Jonah. Descendants of the whale that swallowed the Biblical character are being swallowed in large quantities by the inhabitants of the West African coast. British Columbia's entire output of canned whaled meat last year was marketed, according to provincial trade authorities, among the settlements between Liberia and the Congo.

The new market has given the whaling industry in British Columbia a new impetus and promises to bring it great prosperity in the future. Whaling operations this year are reported to have been more successful than for many seasons.

TAFFETA RIBBON

Rose colored taffeta ribbon is used for ruffles on an evening gown of white chiffon that has an elaborate corsage of silk roses.

Execution of Four Pirates Made Gala Day By Chinese

TSINGTAO, Shauntung, China, Sept. 19.—The execution here a few days ago of four pirates attracted a crowd estimated at 5,000 persons. It emphasized the callousness which is a recognized trait in Chinese psychology. The day was converted into a festival. Peanut, candy and soft drink vendors along the route to and on the field where the execution occurred did a thriving business. An immense throng formed a sort of triumphal procession behind the doomed men as they trudged to their death and looked on wide-eyed at the spectacle of the shooting.

The hapless pirates were arrested while trying to carry out a conspiracy to seize the flagship of Admiral Wen.

WEDDING BELLS.

BEATTIE—NAYLOR.

A wedding was solemnized in Walmer Road Baptist Church on Wednesday evening, when Greta Iona, daughter of Mrs. S. E. Naylor, was united in marriage with Dr. Herbert James Beattie, of Campbellford, son of Mr. and Mrs. James Beattie, Toronto, Rev. John MacNeill officiating. The bride was given in marriage by her brother, Mr. C. B. Naylor, of Los Angeles, Cal., and looked charming in a gown of ivory crepe Romaine, with veil held in place by coronet of lace and orange blossoms, and carried a shower bouquet of Ophelia roses and lily of the valley. The bridesmaid, Miss Myrtle Johnston, was pretty in beige georgette, with hat to match, and carried sunburst roses. The bridegroom was assisted by his brother, Mr. Milburn McCarty. During the signing of the register Mrs. McCarty sang "Beloved." Following the ceremony, a reception was held at the home of the bride's sister, Mrs. D. D. Johnston, Westmoreland Avenue, after which Dr. and Mrs. Beattie left on thier honeymoon, the bride wearing a French three-piece suit of navy cashmere cloth, small black hat and marten fur. On their return they will live in Campbellford, Ont.—Mail and Empire.

ROMANOFFS OUT OF GOTHA

GOTHA, Germany, Sept.22 —The new edition of the Alamanac de Gotha carries one line referring to the Romanoffs, the former reigning family of Russia. Six finely printed pages did not suffice for the annals of this family before the war.

Americans honored

TOKIO, Sept. 19.—Special honorary memberships in the Japan Red Cross and medals of merit have been conferred on Admiral Edwin A. Anderson, U.S.N., and Major-General George W. Read, U.S.A., in recognition of relief services at the time of Japan's great earthquake last September.

At that time Admiral Anderson commanded the United States Asiatic Fleet, which brought the first outside aid to the stricken areas, and General Read was in command of the Department of the Philippines, from which the first considerable shipments of relief supplies were sent.

Among other foreigners who received similar recognition is Giacomo de Martino, the Italian Ambassador.

THIS IS KIND OF A GIRL HIS HIGHNESS LIKES BEST

Just a tip to all you girls who've been dying for a chance to dance with the Prince of Wales.

Look at this picture carefully, then take a slant at yourselves in your mirror. If you see a resemblance, you've got a chance.

For this is the type of beauty H. R. H. prefers.

This young woman is the Prince's favorite American dancing partner. She is Mrs. Frederick Cruger, young New York society woman.

SUBSTANTIAL BREAKFAST

On a very warm day, physicians say it is advisable to eat a substantial breakfast and make luncheon a very light affair.

ROYALTY IN WEST.

Duke of Alba and Party Will Visit Alberta and May Buy a Ranch.

TORONTO, Sept. 20.—The Duke and Duchess of Alba, accompanied by the Duke and Duchess of Peranda, the Marquis of Coquila, Count Escandor and Mrs. M. Hyde, society dictator of continental Europe, left Toronto at 10.30 last night on two Canadian Pacific Railway special cars en route to Banff, Alberta. The royal specials, which are attached to C.P.R. train No. 3, will arrive in Banff.

The Duke of Alba who is "Master of the House" for the King of Spain and a direct descendant of Christopher Columbus, King James II and the Duke of Berwick, stated on leaving Toronto, that he hoped to follow in the footsteps of his kinsman, the Prince of Wales, and buy a ranch in Alberta. He and his party arrived in Toronto early Tuesday morning from the Polo games on Long Island and he declared that the Prince of Wales had said such nice things about Canada that he could not forgo the opportunity of seeing the country for himself with the possibility of acquiring land in the West.

The Duke declared that there was an impression in this country that he had been responsible for much of the unrest in Spain. "As a matter of fact," he said, "I have lost all track of what is going on in Spain since my arrival in America." The Duke is still a member of the Upper House of Lords at Madrid. Duke Alba who is 26 years old and who is often referred to as the "Spanish Grandee" will remain in Banff four days with his royal guests. They will leave Banff September 23 for Sicamous where they will spend the night, arriving in Vancouver Wednesday evening and Victoria Thursday morning at 10.30. Thursday and Friday will be spent in Victoria when the Royal party will return to New York via Seattle, San Francisco, Los Angeles, Chicago, Boston and Philadelphia.

The Duke of Peranda, a brother of the Duke of Alba; and the Marquis of Viana, is the young Duke's father-in-law. Mrs. M. Hyde is the wife of the former American Ambassador at Berlin and Constantinople and is universally recognized as being on more intimate terms with royal families of Europe than any other woman in the world. The royal party numbers 14 persons, including three maids and three valets, travelling in a special drawing room car and a special diner.

Fried bacon rinds are excellent for baiting mouse traps and often prove more tempting to mice than cheese.

MARMORA MAN WON PRIZES AT THE FAIR

Arthur Hart Successful In Fancy Cooking Class With Iced Fruit Cake.

MARMORA, Sept. 22.—Mr. and Mrs. Arthur Hart and Mrs. Priscilla Blanchard of the Hub Dining Rooms, Delora, attended the annual Bay of Quinte Mohawk Fair at Shannonville on Sept. 17. The former exhibited a fancy iced fruit cake, for which he was awarded a special prize. At the forthcoming Marmora Fair Mr. Hart will exhibit a display of artistic cookery. Those interested in domestic science are assured something well worth their keenest inspection.

Personals.

Dr. and Mrs. D. Thomson spent Thursday in Peterborough, where the former attended the medical convention.

Miss Muriel Gunter of Coehill spent a few days in town this week amongst her former schoolmates.

Mr. Matheson of Havelock spent Thursday evening with Mr. Clarence Gladney of town.

The friends of Miss Annie Linn are sorry to learn that she is still confined to her home by illness.

Mr. Frank Grant spent Wednesday afternoon at Stirling Fair.

VERSATILE ROBBER.

Attacked Farmer In Bed, Then Started Fire on the Stairs To Prevent His Coming Down.

BRANDON, Man., Sept. 20.—Unknown assailant who previously had disconnected telephone wires made brutal assault on John Tanner, West Brandon farmer in his bed yesterday morning broke the windows attempted to break into the safe and finally started a fire at the foot of the staircase up which Tanner and his family had fled after the assault

Tanner then came down with a gun and the intruder departed. A negro discharged by Tanner recently was arrested an is being held for investigation. The fire was extinguished.

STAND IN SUGAR

Sliced oranges, bananas, or pineapples should stand in sugar for half an hour before serving.

SATINS POPULAR.

Satins, satin crepes and bengaline seem to be leading the silk procession.

MRS. ARTHUR ROBSON BURIED AT LAKEFIELD

Was Resident of Village For Many Years—Died Suddenly.

LAKEFIELD, Sept. 20.— The funeral of the late Mrs. Arthur Robson took place on Tuesday last, the service being held in the Baptist Church where for many years the deceased lady was a faithful and devout worshipper. Rev. T. L. White, pastor of the church officiated and paid a tribute to her unshaken loyalty which was a constant inspiration to him in his work. In spite of failing health she attended both Sunday services and the weekly prayer meeting regularly and took a keen interest in all branches of the church work.

The pall bearers were: Messrs. S. Hunter, S. Spence, D. Darling, Alex MacDonald, Robert Garbutt and James Campbell.

Mrs. Robson died suddenly on Saturday night, September 13th at the home of her daughter, Mrs. Walter Northey, Queen street.

The deceased's maiden name was Rebecca Carr and for many years she had been a resident of the village, being held in the highest respect by all the residents of the village. Her husband pre deceased her ten years ago. Two daughters, Mrs. Walter Northey of Lakefield and Mrs. Jesse Riddle of Penticton, B.C. survive, also a sister, Mrs. Patterson of Miama, Man. and a brother, Owen Carr of Brandon, Man. Mrs. Robson, who was aged 75 years and 6 months had performed her usual household duties and been out to attend the Saturday night shopping in the evening so that her sudden death was a shock to the entire community.

ELECT TOM MOORE TO SEVENTH TERM

Trades and Labor Congress Concludes Sessions at London.

LONDON, Ont., Sept. 20.—(Canadian Press).— The Dominion Trades and Labor Congress concluded its sessions here last evening with the re-election of Tom Moore to a seventh term in the office of president, to which he was first elected in Quebec.

Mr. Moore was opposed by Tim Buck, of Toronto, but won out by a vote of 156 to 44.

James Simpson, Toronto; J. T. Foster, Montreal, and Bert Merson, Toronto, were chosen vice-presidents.

GOVERNMENT LOAN.

Twenty Year Bonds Now Available to the Investor.

The announcement that the Dominion Government has arranged to issue $50,000,000 of new twenty-year bonds, payable in Canada, will be welcomed by investors as a whole. One of the outstanding features in connection with the bond market during the last few weeks has been a shortage of the higher grade of bonds, and with $107,000,000 of Victory Bonds maturing on November 1st, some questions have arisen in the minds of many investors as to the channel in which their funds would find investment.

Bonds are now being offered by a strong financial syndicate consisting of A. E. Ames & Co., Wood, Gundy & Co., Dominion Securities Corporation, Limited, National City Company, Limited, Bank of Montreal, The Royal Bank of Canada and the Canadian Bank of Commerce.

The new issue of bonds payable in Canada amounts to only $50,000,000, as compared with $107,000,000 of maturing bonds, and while it will not be possible for all present holders of bonds maturing on November 1st next, to participate in the new issue, many will undoubtedly find this an ideal opportunity for reinvestment. New buyers, of course, will have an opportunity of participating in this loan, inasmuch as the offering terms indicate that this is not a renewal loan, but that in order to grant a special concession to those who now own maturing bonds, such bonds will be accepted at face value on or before October 15th, the purchaser having first detached the interest coupon due November 1st. In other words, the purchaser buying bonds receives practically double interest for a period of over two weeks.

Those in close touch with the financial situation anticipate that the new offering will be quickly oversubscribed in the course of a week and investment bankers generally are urging haste on the part of those who desire to participate.

The Government's official announcement indicates that the present loan completes all refunding operations that are necessary for some time to come. It is pointed out that the indebtedness of the Government will be reduced by about $22,000,000, and as a substantial amount of new money has been obtained in United States, the supply of Canadian payment bonds in Canada has been reduced by a very large amount.

It is felt that the distribution of the new loan between Canada and United States should prove satisfactory to all schools of thought in Canada. Certain interests have felt that it would be better to bring a large volume of new money into Canada. Others have felt that present holders of Victory Bonds should be given an opportunity to renew their loans to the Dominion Government. The result of this operation is that a large amount of new money will be brought in, but those investors who wish to extend the term of their investment may do so provided they act before oversubscription is announced.

Y.W.C.A. ACTIVITIES

The Young Women's Christian Association is again preparing for a bright, happy and worth while fall and winter season.

The many committees have met planned new and interesting classes and activities and hope that every girl in Peterborough will enjoy many good times in the Association this year.

The first big event of the season is the Fall Rally this Friday evening at 8 o'clock. Everyone is invited to come and enjoy the evening and learn all about the fall programme. All members of Junior and Senior Dancing classes and Monday evening Beginners' classes of last year please attend practice Tuesday evening 7 p.m.

The gymnasium classes commence next Saturday morning. It is honed as many as possible of the juniors and babies will be present.

Seniors, Senior school girls, intermediates and junior boys are asked to register as soon as possible and be ready for classes next week.

The swimming pool will remain open all October, but those who have tickets are reminded that regular tickets expire the end of September. Special lessons may be arranged in October and there will be special rates for swimmers.

The schedule for this week is as follows:

Monday—7.00-7.30 p.m., Beginners; 8.00, Advanced class.

Tuesday— 10.00 a.m., Beginners and Advanced Ladies; 4.15, Boys; 4.40, Junior Boys; 5.00, Senior School Girls and Advanced.

Wednesday— 7.00, Life Saving Senior Bronze and award of Merit; 8.00, Regular Friday Senior classes.

Thursday — 10.00, Ladies' Life Saving and Advanced Ladies' class.

Friday—2.30, Ladies' class; 4.30, Senior School Girls.

Evening classes changed for Y. W.C.A. Rally.

Saturday — 9.30, Boys' class; 10.00, Babies; 10.30, Juniors; 11.00, Junior Life-Saving; 11.30, Stunts.

Chamberlain's Weather Strip

Keeps out the cold and drafts from your windows and doors, and saves fuel. Orders promptly attended to.

J. H. VANCE
773 AYLMER STREET
PHONE 1292

DONALD KIRKE GIVES TANLAC FULL CREDIT

Popular Actor Says Medicine Completely Overcame Stomach Trouble And Nervousness.

That Montreal playgoers are literally packing the Orpheum Theatre at every performance is at once a tribute to the high standard of the entertainment offered and to the finished artistry of the famous Duffy stock players, not the least popular of whom is Donald Kirke.

Mr. Kirke is not only a favorite on the legitimate stage, but is a screen player of note, and it is a further tribute to his consummate acting that, even while tortured with stomach trouble, nervous and other ills, he kept "on with the play" day in and day out until he found relief by taking Tanlac. As he says:

"My stomach had almost failed me and I wonder now how I ever kept up, I ate so little. Nights I would toss and turn for hours in nervousness; piercing sick headaches made me suffer agony, and at times on the stage I was so nervous, weak and trembly that I could hardly remember my lines.

"I would have given a thousand dollars to get the relief Tanlac has given me for less than five dollars. My appetite was never better. I eat everything and have gained 12 pounds. I'm never a bit weak or nervous, never have a headache,

and I feel fine. I will gladly confirm these facts by 'phone or letter."

Tanlac is for sale by all good druggists. Accept no substitute. Over 40 million bottles sold.

Tanlac Vegetable Pills for constipation; made and recommended by the manufacturers of Tanlac.

SISTER MARY'S KITCHEN

By SISTER MARY

LOSE WEIGHT.

One-half grapefruit, 1 stuffed tomato on a bed of lettuce hearts, 1 cup chicken en casserole with 2 slices white meat, 1 cup fruit salad, 2 tablespoons maple mousse, 2 crisp pieces gluten toast, 1 gluten roll, 2 salad wafers, 1 pint skimmed milk.

Total calories, 1152. Protein, 287; fat, 294; carbohydrate, 571. Iron, .0204 gram.

Of course the "cup of chicken" means the vegetables in the dish. Two slices from the breast of the chicken provide about 200 calories and the vegetables add another 100.

Stuffed Tomato Salad

One medium sized tomato, 1 tablespoon diced pineapple, 1 tablespoon chopped English walnut meats, 2 tablespoons cottage cheese, salt and paprika.

Scald tomato, slip off skin and put on ice to chill. Cut slice from stem end and scoop out seeds. Sprinkle inside lightly with salt and turn upsidedown in the ice box to drain and chill. Combine pineapple, nuts and cheese, season with salt and pepper to taste and fill tomato with mixture. Serve on a bed of lettuce hearts.

Total calories (exclusive of lettuce), 206. Protein, 43; fat, 95; carbohydrate, 68. Iron, .0016 gram.

GAIN WEIGHT.

One-half grapefruit with 1 tablespoon sugar, 1 codfish and potato puff, 4 corn meal pancakes, 2 tablespoons butter, 4 tablespoons maple sirup, 1 cup cream of peanut butter soup, 1 stuffed tomato on bed of lettuce hearts, 1 cup chicken en casserole with 1 whole thigh and 2 slices white meat, 2 corn fritters with 2 tablespoons sirup, 1 cup fruit salad, 4 tablespoons maple mousse, 1 large piece sunshine cake, 2 tablespoons croutons with soup, 2 whole wheat bread and butter sandwiches, 2 Parker House rolls, 3 tablespoons butter, 1 pint whole milk.

Total calories, 4331. Protein, 522; fat, 1799; carbohydrate, 2010. Iron, .0226 gram.

This stuffed tomato is made rich with mayonnaise and Neufchatel cheese is used in place of cottage cheese. This adds about 300 calories to the salad.

If you serve a simple sugar sirup with the corn fritters in place of maple sirup the maple mousse will be more keenly appreciated.

Codfish and Potato Puffs.

One cup salt codfish, 2 cups mashed potato, 4 tablespoons cream, 2 tablespoons butter, 3 eggs, pepper.

Freshen codfish and shred. Add potatoes and mix thoroughly. Add butter and cream and beat well. Beat yolks of eggs until thick and lemon colored and add to potato mixture. Beat whites of eggs until stiff and dry and fold into first mixture. Turn into six well buttered molds and bake 20 minutes in a moderate oven.

Total calories, 1360. Protein, 406; fat, 584; carbohydrate, 370. Iron, .0123 gram.

Wilcox Brother's Small Capital Proved No Deterrent

When the Wilcox brothers—Jim and Harry—went into the retail shoe business with a capital of only $4,000, the most important contract either of them signed, was a North American Life Business Insurance Policy.

The plan was simple. Jim Wilcox insured his life for $5,000, making the firm the beneficiary. Harry did the same thing.

Immediately with these policies they were able to establish and maintain credit. Besides this, of course, the insurance provided:

(1) That in case of the death of either partner, the ensuing crisis would be tided over.

(2) That the partnership would be indemnified against the loss of a life whose energy, brain and credit meant so much to the firm's success.

Most businesses, however small, have their "indispensable" men. With such firms, Business Insurance is a matter of good business sense.

You will be interested in our booklet "You're A Business Man."

Peterboro Branch Office
Royal Bank Chbrs.
Peterboro, Ont.

Please send me "You're A Business Man"
Name
Address
Age *Occupation*

NORTH AMERICAN LIFE ASSURANCE COMPANY
"Solid as the Continent"
Head Office, - Toronto, Canada

Municipality Takes Up The Undertaking Trade

PARIS, September 22.—Canadian Press. — The Muncipality of Cuisery, near Chalons-Sur-Seine, has gone into the undertaking business, and is waging an advertising campaign in true "Go-getter" style. All over town gaily colored posters show how much cheaper is the cost of municipal burial than the cost of living. "First-class interments $3."

FABLES ON HEALTH.

SOME HYGIENE RULES.

One day little Molly Mann came home with a card on which was printed the slogan: "An ounce of prevention is worth a pound of cure."

Mrs. Mann smiled as Molly announced: "We've got hygiene at school now, and I'm going to help you keep the house all cleaned up."

"That's fine," nodded Mrs. Mann.

"Well, teacher said first to start with the kitchen," said Molly "We've got to keep it well aired all the time. And the sink must be kept clean. And did you know that if the pipes under the sink are not cleaned regularly (they will draw bugs and things?

"Yes, and it causes smells, too. Then we have to scald all the milk bottles so that no germs can collect.

"The refrigerator is important in summer. We must be very careful that no old foods stays there and decays. It's a breeding place for germs, the teacher said. And the ice should be washed before being put in so that there can be no dirt."

"Well, I guess that's enough for one afternoon," suggested Mrs. Mann, with a smile. "And, mind, you remember those rules when you are my age as well as you do now."

RADIO NEWS

The most talked of receiver shown at the Exhibition just closed in Toronto was the new Marconi model, Marconiphone V, exhibited to the public for the first time during the Fair. A seven-valve instrument with built-in loop antenna and loudspeaker, it is enclosed in an unusually handsome console model cabinet. Like the Marconiphone III, which is a six-valve receiver, it works on the neutragenerative principle, a Marconi development, and embodies the patented Marconi bridge circuit.

Three of the seven valves are for radio frequency amplification before the detector valve. After the detector there are two stages of audio-frequency amplification and one stage of push-pull amplification. There are but two tuning controls and stations can be brought in with greatest ease. Other features of Marconiphone V are a lead-lined tray for "A" storage battery, space within the set for "B" batteries, place for a battery charger, including all necessary leads for any type of charger; and a long and short wave loop switch which gives the set a remarkable range of wave lengths.

While built for use with its own built-in loop, it can be operated with a Marconi directional loop antenna or an outdoor aerial, the necessary terminals and openings being provided.

THE POSTAL EXHIBIT

Too much notice cannot be given to the educational Post Office exhibit held at the Peterborough Central Exhibition.

This exhibit was held with a view of giving the general public a full knowledge of the many different ways by which the Post Office may serve them, viz: the C. O. D. system on parcels, insurance of parcels which may be had for a small fee in addition to the regular postage.

Then the illustrated postal talks were an education in themselves, giving one a full knowledge of the volume of mail which passes through the Post Office daily and the efficient system by which it is handled.

When one viewed the "dead" letter office section with its army of clerks trying to locate the senders of mis-sent mail matter and the number of parcels improperly wrapped, you cannot but appreciate the fact that the Post Office is not always at fault for the non-delivery of mail matter.

If the public will only co-operate with the Post Office in doing up all mail matter properly, checking the address and putting on the return address of the sender, it would speed up delivery and assure a much better service.

The slogan of the Post Office Department is: "If a letter contains anything of value, register it. If a parcel is worth mailing, it is worth insuring."

By these educational Post Office exhibits, the Post Office is endeavouring to co-operate with the public, and requests that the public co-operate with the Post Office for a better service.

England Still Guarding Two Germans Arrested As Spies

LONDON, Sept. 19.—(Associated Press).—Stories of the sometimes romantic exploits of spies are recalled by the release from Dartmoor prison of Courtenay Henslot de Rysbach, who in October, 1915, was sentenced to penal servitude for life as a spy in Germany's service.

De Rysbach, a vaudeville actor and the son of a one-time Austrian subject who was naturalized in England, was arrested after the postal censor had stopped two songs mailed by him to an address in Switzerland. One was "The Ladder of Love" and the other was "On the Way to Dublin." When they were chemically treated, an account of conditions in England written in invisible ink appeared. After imprisonment De Rysbach divulged German espionage methods.

At the Home Office it is stated that only two spies now remain in prison in this country.

HOT WATER EVERY MORNING

Makes You Feel 100% Better

If you do not feel well start to-morrow and take one Tanol Calomel Tablet before meals or two at bedtime and don't forget to drink a cup of hot water first thing in the morning to wash all the poisons and wastes from the stomach, liver, kidneys and bowels before more food is taken in. This simple treatment will render you immune from such troubles as headaches, gas on the stomach, constipation, biliousness, rheumatism, foul breath etc. The secret of the success of these tanol Calomel Tablets is due to the fact that Calomel is the only drug known that acts upon the liver, without having to take Salts or Seidlitz. Get a few of these simple tablets and you will sure eat better, sleep better, work better and feel 100% better. These tablets can be obtained from F. C. Webber, Charlotte street.

A FATAL COLLISION.

Well Known Cement Expert Met Death in Accident.

LONDON, Sept. 22.—(Canadian Press Cable).—A collision of a motor car and a motor cycle at Gravesend yesterday resulted in the deaths of H. K. G. Bamber, one of the greatest experts in the cement world, and his brother, Montague Bamber, of Colombo, while a Gravesend couple who were in the sidecar of the motor cycle were seriously injured and A. K. Bamber, son of H. K. C. Bamber, was slightly injured.

H. K. C. Bamber was for twenty-four years managing director of Associated Portland Cement Manufacturers, Limited, and for twelve years was managing director of British Portland Cement Manufacturers, Limited. He relinquished these positions at the end of last year. He erected works in British Columbia at Bambertown, which adopted his name.

PYJAMAS NOT THE BEST OF NIGHT ATTIRE TO WEAR IN JUGOSLAVIA

By ROBERT H. BEST

BELGRADE, Sept. 22.—(United Press).—Hear Ye! Hear Ye!—pajama wearers in particular being meant by "ye."

If you are planning to come to Belgrade soon, it might be just as well to leave your unmentionables at home. Makes no difference whether they be of the finest silk or of the most lowly cotton, or of screeming colors or modest design. Leave them in Ameirca, or else keep them carefully concealed after crossing the Jugoslav frontier. In this country they are associated with lunacy. Two persons, at least, have had reason during the past few days to cure the ingenious individual who decreed originally that they are more fashionable in the 20th century than the old fashioned nighties of our grandparents.

Watch Pajama Wearers.

For many years probably since the memory of man runneth not to the contrary, pajamas have been the official evening, afternoon, and morning dress of all inmates of the local lunatic asylum. The police accordingly keep a sharp lookout for those so attired.

Recently a number of well-to-do persons who wish to become "westernized" in every respect adopted the modern bi-furcated night attire. The police are not yet accustomed to the change; and so the stage remains always set for a series of surprise comedies. For instance, while borrowing without permission some pieces of silverware from a merchant neighbor's home, a few nights ago, a burglar was "surprised" to see said neighbor suddenly appear in the doorway attired in a "lunatic suit" He showed his surprise by making for an open window without taking a second look and without asking any questions. The merchant followed in hot pursuit; and down the street went the two of them, both yelling for the police at every step.

Eventually a policeman was found and then Mr. Merchant got the surprise of his life! The policeman arrested him as an escaped lunatic and thanked the burglar for assisting in the capture. Next morning came the policeman's time for a surprise. The asylum keeeper refused to identify the merchant as one of his boarders; and a bit later wife appeared on the scene with hubby's clothes and swore by Morpheus that she was still willing to risk her life in the merchant's hands even though he continued to wear pajamas.

Not quite so fortunate was another young man, a bachelor who also has become addicted to the pajama habit! The evening was exceedingly warm; sleep would not come; and in a nearby public square an orchestra concert was being given. Incautiously the young man wandered down into the garden and then out through the gate. Hardly had the gate latch clicked behind him, hofever, when he felt a heavy hand on his shoulder and a "come with me" order whispered in his ear.

He wore a Waste Basket.

Protestations were of no avail; the more energetically the poor fellow protested the more firmly became the policeman's belief that he had caught a real "hard case." Next morning he too was released when the asylum keeper refused to identify him; but the releases was hardly a sugar-coated pill. It was broad daylight; he had no street suit with him; and no policeman was obliging enough to either to obtain such for him or to permit him to spend the day in the station house.

Jugoslavia is not a prohibition country; and so the police had not empty barrels to lend. Finally he hit on the happy idea of borrowing a wastepaper basket. Donning this, he sallied forth and reached home without being recognized by any of his friends. He encountered only his landlady; and this good soul was merciful enough to keep quiet after giving him a short lecture of his foolishness in adopting "them outlandish new-fangled American things."

A course in pajamaology is now said to be in process of preparation for the police force in order that the asylum keeper may not be called from his regular duties in the future for the purpose of indentifying "freaks" who wish to dress like lunatics when they go to bed.

Three of the world's most powerful transmitting stations are in Moscow.

HAD MASS MEETING.

Interesting Services at St. James' Church on Sunday.

A well-attended open mass meeting, under the auspices of the Treasure Seekers' Bible Class of St. James' Methodist Church, was held in the church yesterday afternoon. Addresses were given by Mayor Turner and by the pastor, Rev. J. D. Richardson, who spoke in place of Mrs. H. Fallis, prevented from attending by illness. The chair was occupied by Alderman J. O. Fife, teacher of the Treasure Seekers' Class. Several pleasing vocal selections were rendered by a chorus of male voices, directed by F. W. Chenhall, and a vocal solo was also given by Edwin Rowe. Rev. W. H. Buckler led in prayer.

Rev. Mr. Richardson spoke on "How to Get Rich," basing his address on advice in procuring the true riches of life, not of dollars and cents, but through education, service and the development of character.

Mayor J. J. Turner's discourse, entitled "Foundation Stones in Civic Building," was an interesting talk, giving a recipe for making a successful town or city. Included in the twenty-two structural stones which the speaker cited as necessary in the inhabitants were those of pep, snap, push, energy, good schools, churches, morality to inculcate the virtues of life, harmony, concord, cordiality, sincerity, heartiness in welcoming strangers and newcomers, proper advertising of the advantages of the community, persistence, endurance, public spirit and co-operation. The city and its location should be spoken well of, and its good points emphasized and advertised, its merchants should be patronized, and its people should elect good men to office. By "good men" the speaker did not refer merely to rich or influential men, but to those who were honest and reliable. As music is an essential to a community as well as to good health in individuals, support of a good band was recommended.

These ingredients should be thoroughly mixed and allowed to bake for about ten years, as patience and perseverance, not impatience, were necessary for successful results.

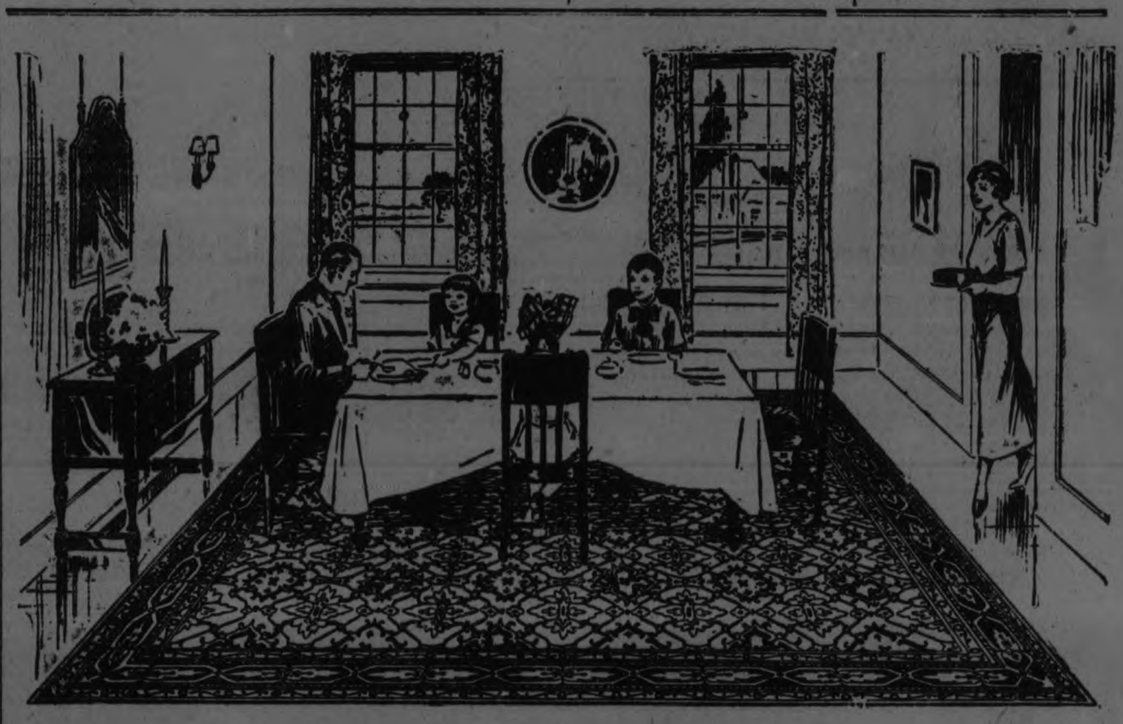

DOMINION LINOLEUM RUGS

At Specially Reduced Prices Now!

Dominion Linoleum Rugs have never been expensive but now you can obtain them at greatly reduced prices. All House Furnishing, Departmental and General Stores throughout Canada have them and will be glad to show you these wonderful bargains. Go to your dealer now—do not miss this opportunity and you will be surprised how little it takes to have really beautiful floors. No need now to postpone re-covering your floors after seeing these values. Dominion Linoleum Rugs are most attractive, so purchase now while these low prices last.

Dominion Linoleum Rugs come in many beautiful designs and in standard sizes. There is a design and color suitable for any room in the house. These rugs lie flat on the floor without fastening. You will welcome the saving in housework that Dominion Linoleum Rugs bring — no scrubbing or heavy sweeping. A light mopping is all that is required.

Every Dominion Linoleum Rug is guaranteed in quality. Every one has that strong burlap back that means years and years of wear.

Always turn over the edge when buying and look for the burlap back. It's your guarantee of long and satisfactory service.

Specially Made for Canadian Trade

Dominion Linoleum by the Yard

For those who wish to cover the entire floor without crack or seam, Dominion Linoleum by the yard has all the high grade qualities of Dominion Linoleum Rugs.

Reduced prices now in effect

Made in Canada

Do not delay—take advantage of these wonderful bargains offered and make your selection while your dealer's assortment is complete.

LOVE! Is it just plain commonsense or Divine ecstacy? What do you think?

MON. TUES.

Capitol Entertainment

Revelation

WITH VIOLA DANA LEW CODY MONTE BLUE MARJORIE DAW

LUXURY with the wealthy man she liked, poverty with the struggling artist she loved, Joline, the favorite dancer of Montmartre, had to make a decision---and she chose---

NO ADVANCE IN PRICES

Educational Comedy: POWDER MARKS

PATHE NEWS

Wed.-Thurs. Richard Barthelmess in "21"

Scene from Cecil B. De Mille's mighty spectacle, "The Ten Commandments," at the Grand September 30th and October 1st.

FIRST ROYAL STOP.

Prince Made Fifteen Minute Break in Montreal To-day.

MONTREAL, September 22 (Canadian Press). — The Prince of Wales made his first stop in Canada when his special train stopped for fifteen minutes at St. Henri Station, within Montreal city limits to-day, en route from his American visit to his ranch at High River, Alberta.

The train arrived at 11.55 a.m. and after a brief stay left for Ottawa.

VOICE OF PEOPLE

Sporting Editor of Examiner:

The Peterboro fans do not want the Toronto ladies soft ball team to go away with the impression that they played an all-star Peterboro team, because that is not so.

The Toronto ladies played an amalgamated C.G.E.-Woollen team, with a Thistle ball team pitcher. The C.G.E. pitcher having left town and the Woollens pitcher not the best, they chose the Thistle pitcher.

The Woollens and the C.G.E. are by no means the best players in Peterboro. The pitcher not having her own catcher she could not do her best. Thanking you for the space for this, I remain,

ONE WHO KNOWS.

STRUCK ON CHIN.

Accident at Baseball Game at Tamworth.

(Special to The Examiner).

KINGSTON, Sept. 22. — An unfortunate accident occurred at Tamworth, during the baseball game between Tamworth and Marlbank, when John Benn, of the Marlbank team, was struck on the point of the chin by the ball and sustained a fracture of the lower jaw on one side. The player was at the bat and the ball which struck him was thrown by Keller, the Tamworth pitcher. The injured player was brought to the Kingston General Hospital.

HELD UP A TRAIN.

LONDON, Sept. 22. — United Press. — Twenty bandits seeking to kidnap Premier Hoppoulis of Greece held up a train near Phillipopolis according to Central News despatches to-day.

The premier was not on board so the bandits robbed the passengers of their money and jewelry and fled.

Radio industry in this country numbers about 250,000 persons connected with it.

FAMOUS AD SLOGANS THAT JUST FIT STROLLERS

Just Say— "GIMME"

"YOU JUST KNOW HE SMOKES 'EM"

McCALLUM Hosiery

STROLLERS

THE CIGARETTE WITH THE ORIGINAL FLAVOR

10 for 15c 25 for 35c In Tins of 50 for 70c 100 for $1.40

BATTALION RE-UNION.

Peterboro Will Be Scene of Gathering Next Year.

(Special to The Examiner).

KINGSTON, Sept. 22.—A decided success in every way was the sixth annual re-union of the 21st Battalion (Canadian Infantry) held here on Friday night. Peterboro was well represented at the gathering, and Peterboro was the unanimous choice for the re-union of 1925. It was held in the Electric City in 1921, and the veterans of that city have assured a splendid time for all. Captain Wills, of Belleville, invited the members to hold next year's re-union in that city, but it was agreed that the invitation of the Peterboro representatives should be accepted on account of the following rotation having been established: Ottawa, Kingston, Peterboro, Belleville.

Ex-members of the unit were present at the re-union held at the Froneenac Hotel from all parts of Eastern Ontario, and one of the special features of the proceedings was the roll call of "A," "B," "C," and "D" Companies, Signal Section, Machine Gun Section, Scout Section headquarters, pipe and brass bands and buglars. A telegram of greeting was sent to Brigadier-General W. S. Hughes, D.S.O., the first commander of the unit, who was unable to be present owing to press of business in the West. In his absence, the duties of toastmaster were carried on by Lieut.-Col. H. E. Pense, D.S.O., M.C., who succeeded the late Lieut.-Col. Elmer W. Jones, D.S.O., of Brockville, in command of the 21st Battalion.

Mayor Thomas B. Angrove, an honorary member of the Kingston Club, his son having served with the unit, was called upon for an address, and he expressed his keen interesrt in the "21st."

All present were mindful of the sacrifice of 430 of their number, whose remains lie in honored graves in France and Belgium, and the following was responded by the gathering standing in silence for two minutes:

"Enough of merit has each honored name
To shine untarnished on the rolls of fame,
And add new lustre to the historic page."

"Happy Memories with the Old 21st." which was proposed by the "padre," Major the Rev. W. E. Kidd, M.C., brought happy responses from the following: Lieut.-Cols. T. E. Elmitt, D.S.O., and H. D. McLean, Major K. E. Cooke, Lieut. Norman Nicholson and Sergeants W. P. Doolan and J. T. Hawkey.

A MEETING TO-DAY.

Ministry Considers Matter of Loan to Russia.

LONDON, September 22 (Canadian Press). — The first meeting of the British Cabinet since Parliament adjourned on 7th August, is being held to-day, with Prime Minister MacDonald presiding.

The Premier returned from Scotland on Saturday, and is suffering from a cold and sore throat.

The Cabinet will make preparations for the re-assembly of the House of Commons on 30th September, when measures for setting up the Irish Boundary Commission will be introduced.

The Ministry will also consider the strong opposition of the Liberals to the proposed loan to Soviet Russia.

UNCLAIMED MAIL AT POST OFFICE

Uclaimed mail

Andress Albert D., 512 Gilmour.
Blackburn Mrs. A., 272 Charles.
Bates Miss Beryl.
Belinger Dorigh.
Bowler A. E.
Butcher Mrs. R. E., Charlbond Apts.
Craig Mrs. Frances, 601 Wayer.
Craig Mrs. Frances, 278 Reid.
Coss Martin, 32 Wood St.
Chesney E. F.
Corbett, Mrs. Margaret, 563 Bethune.
Dunforth Fern, 54 Hilliard.
Fitzgerald Frances.
Flynn Mrs. Catharine, R. R. 2.
Ferguson, Mrs. Pearl.
Fraval T. H.
Forsythe Seamon.
Grant Alex. G.
Gilman K., 612 Armour Road.
Hayes Harvey.
Heath Ruby, 618 Chamberlain.
Hall A., Park Place.
Hare Jennie.
Herbison David.
Irwin N. J.
Irwin Messrs & Co.
Kelly H. N., Nassau.
King, Mrs., 601 Water.
Laidlaw William.
McKinnon Mrs. 503 Bolivar.
McCarthy, Mr. Ed. J.
McKenna J., R. R. 4.
McGrath John, R. R. 5.
McQueen W. T., 223 Princess.
McCantell Messrs., H. J. & Co.,
Melville Henrietta, 973 Charlotte.
Morgan, Mrs. R. R., Bank of Montreal.
Magee C., 501 Bethune.
Parks Arthur, 235 Main street.
Pelton P.
Pickell Mrs. H. V.
Quinn Wm. T.
Rush G., Alderha.
Rose J. W.
Scully Mrs. R., 212½ Hunter.
Stewart Florence.
Sargeant J. W., printer.
Saltman Fred E., C. G. E.
Talor Miss N. J., Charlotte St.
Thurston Redgie, 543 Harvey.
Tedford G. E. A., 660 George.
Tweedie Mrs. George, 617 Yonge
Thompson Mrs. J. R. James St.
Woodcock James, 533 Roger.
Weatherby W. J.

British postal authorities have issued 720,000 licenses for receiving sets.

Colleen Moore in "Slippy McGee" AT THE ROYAL. TO-NIGHT

EXPLORER THROUGH.

Disappointed at Attitude of Britain Towards Wrangel Island.

NEW YORK, Sept. 22.— (Special.)—The Canadian explorer, Vihjalmur Stefansson, who organized the expedition which was headed by Allan Crawford of Toronto, and which claimed Wrangel Island for Great Britain in 1921, will make no move to try to have the territory saved for the British Empire. So he informed your correspondent, who interviewed him after the seizure of the island by the armed Soviet transport, "Red October."

"I'm through," he said. "The British discovered the island in 1848 and it belongs to them. I organized the expedition in 1921, which reaffirmed the British claim, and I established the colony on the island for the same purpose by right of discovery and occupation it is theirs. But both the Canadian and British Governments have refused to recognize that Wrangel is theirs and I will do no more. I have devoted years and all my money to the purpose of maintaining British possession, and they do not want it. Now I am through. My interest in the whole question is academic. I am not thinking of the present. Fifty or a hundred years from now every piece of land in the Arctic will be valuable. The present is the time to establish title."

EVACUATION RUHR.

Berlin Cabinet Will Meet and Seek Admission in League.

(By Carl D. Groat—United Press Staff Correspondent).

BERLIN, Sept. 22. — Germany will ask for admission to the League of Nations during the present session of the League Assembly at Geneva, it was stated authoritatively to-day.

The Cabinet meets to-morrow, but it is likely two sessions will be necessary before it finally approves the text of the application, which will then be sent to the League's secretary.

The earlier evacuation of the Ruhr and an assurance of a seat in the League Council are understood to be the two things which battered down the German opposition to entrance. Dr. Fritdjof Nansen, the League investigator, is understood to have promised both if Germany would enter the League.

According to the promises, the Ruhr will be exacuated in January, 1925.

Meanwhile the Bavarian Premier has taken a stand against the nation's entrance into the League. He has also warned Bavarians against the possibility of a new putsch and said:

"If we want a dictator we will call our Bavarian King."

HELD EUCHRE PARTY.

Presence of Ladies added Additional Interest to Gathering.

At the euchre party on Friday evening of the Triple Link Club, the presence of the ladies added additional interest to the gathering. The several valuable prizes up for competition were keenly contested for, with Mrs. Martin, winner of the ladies' first prize, and Mrs. G. Harris 2nd place.

The winners of the gentlemen's prizes were Mr. R. J. Craig, 1st, and George Worboy, 2nd.

On Saturday night the club's stag euchre had for winners, Mr. R. J. Martin, 1st, and Mr. Geoge Benton, 2nd pize. The attendance on both nights was good.

THEATRES

AT THE CAPITOL.

VIALO DANA WAS STAR AT FIFTEEN

Now Playing Heroine in Metro's All Star Cast of "Revelation"

Viola Dana, appearing in Metro's all-star production of "Revelation," opening at the Capitol to-day Theatre, is one of those stars who came to fame in childhood. When only fifteen years old she was a stage star on Broadway.

Born in Brooklyn, the daughter of Mr. and Mrs. Emil Flugarth, Miss Dana started to play childrens' parts as soon as she could walk. When eleven years old she visited the Edison studio where John H. Collins, the casting director, gave her a part in "A Christmas Carol." She appeared in a number of other child parts for Edison, and then went back to the stage.

After playing in "Rip Van Winkle" and "The Littlest Rebel," she was cast as the little French girl in "The Model." Eleanor Gates and Arthur Hopkins, just at the time were seeking an actress to play the title role of "The Poor Little Rich Girl," a play by Miss Gates. They decided that Miss Dana was just the girl they wanted and engaged her for the part. The result was that Miss Dna starred in the Broadway presentation of the play for the next eight months.

After going on the road with the show, Miss Dana returned to the Eidson company where she was starred in "Molly, the Drummer," "The Stoning" and other productions, after which she was placed under contract by Metro with whim she has been ever since.

Among the pictures in which she has appeared for Metro are "Blue eJans," "The $5 Baby," "Love in the Dark," "A Chorus Girl's Romance," "The Heart Bandit,' "In Search of a Thrill," "Rouged Lips," "The Social Code' 'and "Don't Doubt Your Husband."

"Revelation' is a Metro picture based on Mabel Wagnalls's "The Rosebush of a Thousand Years," and adapted and directed by George D. Baker.

AT THE GRAND.

"THE MAN THEY COULD NOT HANG."

Commencing next Thursday matinee and night at the Grand, the sensational story of John Lee, known the world over as "The Man They Could Not Hang," will be presented twice daily for three days. It would be difficult to imagine anything either fiction or fact that provides so much material for dramatic situations as the account of this most marvellous case in the annals of criminal history. Emma Keyes, a Maid of Honor to the late Queen Victoria, was murdered and the circumstantial evidence pointed to Lee. Despite his protests of innocence, he was convicted and sentenced to death. On the eve of his appointed execution Lee dreamt the gallows would not work, and surely enough his dream came true. The story is not shown purely as a picture, a prologue is acted immediately prior to the presentation of the picture, and during the screening the story is graphically told by W. Leonard Howe, the well-known English actor, while vocal items incidental to the picture will be sung. Special orchestral music is quite a feature of the presentation.

COMING TO PETERBOROUGH. GREAT DE MILLE SPECTACLE COMING TO PETERBOROUGH.

Final booking arrangements have been completed for the presentation at the Grand Opera House on Tuesday and Wednesday, 30th September and 1st October, and twice daily on Wednesday, the first time in Peterborough of Cecil B. De Mille's mighty ramatic spectacle, "The Ten Commandments." The picture is a Paramount production, and is presented by Adolph Zukor and Jesse L. Lasky. Last season it was shown only in New York, Chicago, Boston, Philadelphia, Los Angeles, and in London. This season it is being presented in regular theatres only by touring units each of which carries its own orchestra, projectionists, mechanics, and all electrical equipment, thus ensuring perfect presentation in every detail. The orchestral score for thirty pieces was arranged by Dr. Hugo Riesenfeld.

"The Ten Commandments" is a pictorial narrative of the Exodus of the Israelites from Egypt; the miracles that were performed for their safe-guarding, and the bestowal of the tablets of stone upon Moses, together with a melodramatic modern story of the danger of transgressing against the ancient fundamental laws.

Twenty-five hundred people were employed in making the picture and the construction of the buildings required was the labour of many months. The result is the most impressive motion picture so far made.

Seat sale opens on 26th September. Mail orders with remittance now.

AT THE ROYAL.

MOROSCO ANSWERS PICTURE KNOCKERS WITH "SLIPPY McGEE."

Successful Producer Says the Worst Criticisms Come from People Who Never Attend Motion Picture Theatres.

Who's doing the most talking now regarding motion pictures — those who see hem or those who don't?

Oliver Morosco, who has observed popular waves before in his score and more of years as one of the country's foremost producers, believes it is the "don'ters."

Morosco's suggestion in the present situation is to bring those who are talking the loudest into the theatres. He believes actual contact will do much to silence the persons whose popular sport is to stay at home and "pan the movies."

"If it were possible," says the veteran producer who, besides operating his large theatrical interests also is picturising his stage successes, "I would like to have every person opposed to pictures see our latest production, 'Slippy McGee.' I believe it would change their viewpoint. They would find out that pictures are good!

"Here we have taken a popular Book and shown the story in action on the screen. Now I know that there are thousands who have read the book who oppose pictures. Yet there is nothing on the screen that is not between the covers of the book. Where is the consistency?

"This wail against pictures is ludierous. All pictures have not been good and all have not been bad. But the silent art is still so young that the public has not learned to discriminate. A picture is regarded as a picture—all with the same appeal. Nothing could be further from the truth.

"On the stage we have the various forms of amusement from burlesque to drama. The theatre-going public makes its distinctions. The day is coming when theatre patrons will do the same thing. It is manifestly unfair to classify all screen productions under the same heading.

"Pictures have been made the victim of their own popularity. Envy was created. Their appeal was too wide.

"My prediction is this. In the cycle of things to talk about pictures will have their run as a target. Then the pendulum will swing back the other way and attendace will be greater than ever.

"Of course there will be better pictures, just the same as there will be better automobiles, better watches, better railroad engines, better clothing, and better government. It is a part of progress.

"Take the best drama of the period when motion pictures were only that and nothing more. Compare that drama with the best stage efforts of to-day. Naturally there has been advancement. But compare the first motion pictures with the latest productions. What a difference!

"No one contends that motion pictures have arrived at the pinnacle. But they have come a long, long way with a speed never before equalled in the world's entertainment mediums."

"Slippy McGee," the First National attraction to which Mr. Morosco refers, will be the feature at the Royal Theatre for three days, commencing to-day.

NEW LEATHER PUSHERS AT THE ROYAL.

The first of a new series of the famous "Leather Pusher" stories makes its bow to Peterborough audiences to-night. The new series stars Billy Sullivan of "Fast Steppers" fame. The first one, "The Kid from Madrid," commences to-day.

ADMITTED MURDER.

Minister In Gaol on Charge Of Double Murder.

MOUNT VERNON, Ills., Sept. 22.—(United Press).—The Rev. Lawrence Hight, middle-aged pastor of Ina, a village ten miles south of here, confessed to-day to the poisoning of his wife and Wilford Sweetin. The authorities announced after an all-night grilling, Hight admitted placing arsenic in his wife's coffee. Later he admitted poisoning the water which he gave to Sweetin while he was ill.

Rev. Hight, circuit rider pastor of the Methodist Episcopal Church for Ina and five surrounding towns, said he wanted to put his wife "out of her sufferings," and that he poisoned Sweetin for the same reason.

The minister continued to deny that there was anything between himself and his victim's pretty widow. He attributed the murders to temporary insanity.

In January alone, this country exported nearly 200,000 pounds of radio apparatus, worth $331,849.

GRAND

Commencing Next THURSDAY Matinee at 2.30

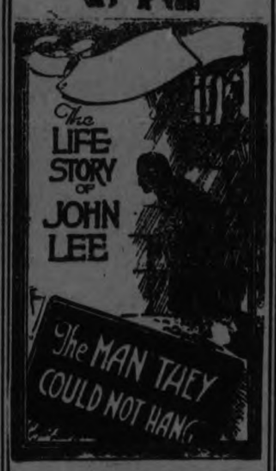

—The Story Graphically Described by W. Leonard Howe.

—Vocal Items by Miss Doreen Thompson.

—Atmospheric Prologue.

—Popular Prices—Matinees 25c, Evenings 50c.

GRAND - TO-NIGHT Also Tues. Eve. Wed. Mat. & Eve

THEATRICAL ENTERPRISES, LTD., PRESENT Their Own Company of Players in

The "LOVE TEST"

The Sweetheart Comedy-Drama of the American Stage Abounding in Laughs, Adventure, Love Interest, Mystery, Surprises

PRICES - Wednesday Mat. Adults 50c, Children 25c Evenings 25c, 50c, 75c

UNUSUAL ATTRACTION

GRAND OPERA HOUSE TUES. & WED. SEPT. 30, OCT. 1

Matinee, Wednesday 2:15; Evening 8 p.m.

CECIL B. DeMILLE'S All-Star Cast 5000 People 5000 Animals Miracles of Past Ages and Modern Movie Art

20th CENTURY WONDER

THE TEN COMMANDMENTS

Mighty Spectacle of Ancient and Modern Days from Jeanie Macpherson's story with Orchestra of Twenty

A Paramount Production (Famous Players-Lasky Corporation)

Prices: Evenings, 50c., 75c., $1.00 and 1.50.
Prices: Matinees, 50c., 75c., $1.00
Plus Tax All Seats Reserved

MAIL ORDERS NOW! SEAT SALE FRIDAY, SEPT. 26.

ROYAL

NOW 2.30 and 8 p.m.

COLEEN MOORE and WHEELER OAKMAN in "SLIPPY McGEE"

The Oliver Morosco Stage Success, in which a Crook goes Straight ---Straight To Your Heart

The New "LEATHER PUSHERS" with BILLY SULLIVAN

VIOLA DANA AND MONTE BLUE IN "REVELATION" AT THE CAPITOL TO-DAY & TUESDAY.

C.G.E. Defeat Delora - Sacred Heart Out Of Race - Giants Lead Only Half A Game

C. G. E. WIN THIRD OF THE SERIES AGAINST MINERS

"Bun" Frost and Lealle, Opposing Pitchers, Were Well Supported.

DIAMOND ROUGH

C.-G. E. Bunched Hits in the Seventh and Eighth — Score 5 to 2.

Five runs to two was the score by which C.G.E. beat Deloro at Colborne in the deciding game of their third round Intermediate O.B.A.A. series. The game was fast and loose. From the time Umpire Colling called "batter up" till Abbie Rose grabbed Art Quinn's fly for the third out in the ninth was just one hour and forty-five minutes.

The Colborne infield is about as smooth as a log road and the grounders took many erratic hops. Several cheap hits were registered because of these same bumps.

The day was somewhat cool and the pitchers were content to throw them over and let their support do the work. Leal and Frost were the rival moundsmen and each struck out two men. Both hurlers were strong in the pinches and were given good support.

The ground conditions were against good fielding but both teams turned in some good work. All the infielders played first-class ball with MacPherson as the star.

The hits were very evenly distributed. Schultz, Boyce, Rose and Barrie collected two apiece. Frost and Regan had the only extra-base knocks.

Frost kept the Deloro blows well scattered allowing two hits in the seventh and the others in separate innings. The Electricians bunched six of their hits in the seventh and eighth.

Art Quinn had the misfortune to be badly spiked in the eighth when Rose stole second but pluckily stayed in the game after receiving first aid.

His brother behind the bat was not nearly so successful in throwing out base stealers as in other games most of his throws being high. The first man to go down on Ross was out by yards and no other attempt was made.

Manager Primeau beat his rival from Deloro in calling the toss and elected to take the field.

Colling and Nurse of Belleville were the officials and no complaints were made on their decisions.

The Canadian Generals will likely entertain Kingston Hussars or Wolfe Island here next Saturday in the Eastern finals.

Review of Play.

Schultz opened the game with a clean single to right. Art Quinn tried to sacrifice him along but bunted a pop fly to MacPherson. Johnston forced Schultz, Rose to Barrie, but took second when Barrie threw over Dugan's head. Boudreau raised a long fly that Turner dropped, scoring Johnston. J. Quinn lifted to Wolfe.

The Electricians soon got it back. Wolfe was safe on Johnston's error and stole second. Quinn made a nice catch of McCarney's Texas Leaguer. Ross hit a hot one which Leal deflected enough for Quinn to throw the batter out, Wolfe going to third, scoring on a wild pitch. Rose flied out to Brown.

The Smelters went out on flies in the second frame. Regan lifted to Barrie, who next fumbled Brown's roller. Boyce flied to Turner and Leal's high one was taken by Ross.

The locals were just as easy. Dugan was thrown out by Johnston. Frost and Turner hit foul flies to Leal and Regan.

Deloro threatened in the third. Schultz smashed one through the box for a base. He moved up on Quinn's grounder to MacPherson and Johnston's long fly to Turner. Boudreau rolled to Rose.

C.G.E. also made a bid for the lead. After Barrie had rolled to Quinn and McPherson had fouled to Leal, Wolfe was safe on Regan's. He stole second and took third on McCarney's single. McCarney stole second but Leal grabbed Bob Ross' hard drive and tossed him out.

Deloro came close in the fourth. J. Quinn was safe when Dugan missed his roller. Regan hit to deep left for a double. With runners on second and third Frost tightened up and retired Brown and Boyce on strikes. Leal hit to MacPherson who threw to the plate to catch Quinn.

Rose and Frost lifted to Boudreau and Brown. Dugan was safe on A. Quinn's error but went out stealing.

Schultz drew the first walk of the game in the fifth but was forced out by Quinn, Barrie to Rose. A. Quinn died stealing and MacPherson made a wonderful stop and throw to get Johnston at first.

Turner rolled to Johnston. Barrie got an easy hit when his bounder took a sudden slide and hit Quinn on the foot. He took second after J. Quinn grabbed MacPherson's foul and was stranded when Wolfe flied out to Boyce.

In the sixth Quinn singled to left. Regan lifted to McCarney and Brown forced Quinn, MacPherson to Barrie.

In the Electricians half McCarney grounded to Johnston, Brown took Ross' fly after a hard run. Rose beat out a tap down the first base line and stole second. Dugan rolled to Leal.

Scored In Seventh.

Deloro broke the deadlock in the seventh. Boyce got a hit when his roller to short hit a bump and bounded into Rose's face. Leal hit to Frost forcing Boyce but Rose threw past Dugan giving Leal another base. Schultz fouled to Ross. Quinn got a hit past Dugan scoring Leal. Johnston grounded to MacPherson.

Beginning of End.

The Generals quickly got it back. Frost slammed a double to left and took third on Ranger's infield out. Barrie dropped a single in left, scoring Frost, and stole second.

third on a passed ball while MacPherson was striking out. Wolfe beat out hit to Regan on which Barrie scored. Wolfe stole second but McCarney could not beat out a bunt.

Boudreau started the eighth with a hard drive to left centre but a good throw by Wolfe caught him at second. J. Quinn walked. Regan lifted to Ranger. Brown forced Quinn, MacPherson to Barrie.

The C.G.E got another pair in their half. Ross beat out a tap to Leal but was nipped off first. Rose shot a single to right and stole second. Dugan singled to left to score Rose and stole second. He moved up a base when Boyce dropped Frost's fly. Both runners were safe when Quinn threw high to second on a double steal. Ranger struck out and Barrie rolled to Quinn.

The ninth was soon over. Boyce led off with a hit and moved up on Leal's tap in front of the plate. Schultz grounded to Barrie and A. Quinn popped to Rose.

FOURTH ROUND NEXT!

Deloro.	AB	R	H	PO	A	E
Schultz, 1b	4	0	2	11	0	0
A. Quinn, 2b	5	0	1	2	4	1
Johnston, ss	4	1	0	0	3	1
Boudreau, rf	4	0	1	1	0	0
J. Quinn, c	3	0	1	3	1	1
Regan, 3b	4	0	1	1	0	1
Brown, lf	4	0	0	3	0	0
Boyce, cf	4	0	2	1	0	1
Leal, p	4	1	0	2	5	0
	36	2	8	24	13	5

C.G.E.	AB	R	H	PO	A	E
Wolfe, cf	4	1	1	1	1	0
McCarney, lf	4	0	1	1	0	0
Ross, c	4	0	1	5	2	0
Rose, ss	4	1	2	3	2	1
Dugan, 1b	4	1	1	7	0	1
Frost, p	4	1	1	0	1	0
Turner, rf	2	0	0	2	0	1
Ranger, rf	2	0	0	1	0	0
Barrie, 2b	4	1	2	6	3	2
MacPherson, 3b	3	0	0	1	6	0
	35	5	9	27	15	5

Score by innings:

Deloro .... 100000100—2 8 5
C.G.E. .... 10000022x—5 9 5

The summary:

Earned runs, C.G.E. 3; two-base hits, Regan, Frost; stolen bases, Wolfe 3, Rose 2, Dugan 2, Frost 1, Barrie 1; base on balls, off Frost 2; struck out, by Leal 2, by Frost 2; left on bases, Deloro 3, C.G.E. 6; wild pitch, Leal; passed ball, Quinn.

Umpires, Colling at plate, Nurse on bases, both of Bellevile.

Time of game, 1 hour 45 mniutes.

WORLD'S SERIES OPENS OCT. 4TH

Unless Tie in Either League Requires Play-Off—Detroit Out.

NEW YORK, Sept. 22.—(Canadian Press).—The world's series will open in the American league city winning the pennant on Saturday, October 4, unless a tie in either league necessitates a play-off. This was definitely decided Sunday at a meeting of the club owners of the five leading teams with Commissioner Kenesaw Mountain Landis.

The first, second and sixth games will be played in the American league city and the third, fourth and fifth in the National league city. Games will be played on consecutive days, the teams travelling at night. If a seventh game is necessary the owners of the two contending teams will meet and toss a coin to determine in which city the deciding contest will be held. All world's series games will start at 2 o'clock eastern standard time.

If either league race ends in a tie, the president of the league in which the tie exists will call the owners of the tied teams together to arrange for a series of three games to determine a winner. In event this is necessary, the dates for the world's series will have to be changed.

New York and Washington in the American League and Brooklyn, New York and Pittsburgh in the National League were represented at the meeting. Detroit was not represented owing to the fact that the Tigers are virtually out of the running.

McCORMICK JUNIORS WON.

WILLOWVALE PARK, September 22. — McCormick Juniors defeated Guelph for the second time on Saturday afternoon in the semifinals of th O.B.A.A. series, the score being 8 to 0 in the sixth inning, when the game was called.

McCormicks qualify to meet the winner of the Peterborough-Kingston series.

HAGEN DEFEATS BARNES.

FRENCH LICK, Indiana, September 22 (Canadian Pres).— Walter Hagen of New York added another title to his list when he defeated Jim Barnes of New York on Saturday, by two up in the 36-hole finals for the national professional golf championship over the championship course at French Lick.

OSLERS DEFEAT BELLEVILLE IN ONE BIG INNING

Jack Oulette Started With Lame Shoulder and Game Broke Against Him.

SCORE WAS 7 TO 3

Oslers Crowded Seven Hits Into First Inning for Six Runs.

A bad first inning in which Oslers bunched a flock of hits and sent six runs over the plate beat Belleville Saturday in the second game of the O.B.A.A. semi-final senior series, the Toronto representatives winning on their band box Hampden Park by 7 runs to 3. Jack Oulette went into the game with a lame shoulder and lacked his usual stuff, especially in the first frame. Williams failed to field the first ball hit and Hughers followed with a single. Egan hit an infield roller and Fleming was called safe at the plate, a very close decision. Three doubles in succession into the crowd in short left field followed and before the side was retired six counters were in.

Oslers got but one more during the game, a home run by Pitcher Joe Spring. Belleville took Oulette out after the fifth to save him for the third game and Keon finished, blanking Oslers in the sixth and seventh. The game was called at the end of Bellevilles' half of the eighth.

It was a disappointing fixture for the 5500 fans. Osler's big first inning took a lot of the excitement out of the struggle and the rain which started to fall at the end of the first frame and kept falling all the way through did the rest. Belleville looked to be stalling in the hope that the necessary four and a half innings could not be played. At all events they failed to show any hustle and the result was a draggy game played under miserable conditions.

Spring No Mystery.

If Oulette's arm returns to form Belleville has a good chance of winning the play off. Joe Spring turned in a nice game on the rubber for Oslers Saturday but he was no particular mystery to Belleville who collected eight hits and three runs, and might have scored more if the early Osler lead had not forced them to try for a flock of counters instead of picking up a run at a time. Spring pitched the whole game, Oslers evidently not wishing to take any chances after Belleville had yanked their ace. It was a mystery to many fans why the veteran Osler heaver was not relieved after a safe lead had been set up, seeing that he has to come back on Wednesday.

First Inning.

Belleville—Ross doubled to left; Weir bunted safe, Ross taking third and being injured sliding into the bag. Casey running for him. A fielder's choice forced Ross out, Fleming to Benson. Weir stole third. H. Mills popped to Breen. No runs. Two hits. No errors.

Oslers—Fleming got an infield hit. Hughes singled to left, Fleming takin third. On the throw-in Hughes went to second. Fleming scored on a fielder's choice, the hit going to Meagher at second who attempted to throw Fleming out at the plate. Egan stole second. Burt doubled to left, scoring Hughes and Egan. Breen double to left, Burt counting. Jones fanned. Benson walked. Spring singled over third, filling the bases. Fleming at bat for the second time fanned. Hughes singled to left, Dodds scoring and Benson was caught off third. Six runs. Seven hits. No errors.

Second Inning.

Belleville—Williams fanned. Meagher also. Casey flied to Burt, a nice catch. No runs. No hits. No errors.

Oslers—Egan hit over second and was thrown out, Weir to Meagher, trying to stretch. Burt safe on Williams error. Breen flied to Casey. Burt out stealing, W. Mills to Weir. No runs. One hits. One error.

Third Inning.

Belleville—Oulette fanned. Ross also. Weir was Spring's sixth whiff. No runs. No hits. No errors.

Oslers—Dodds fanned. Jones, batting from the right side, popped to Weir. Benson flied to Weir. No runs. No hits. No errors.

Fourth Innings.

Belleville—W. Mills double to right. H. Mills popped to Breen. The heavy rain now falling is chasing the crowd to cover. Hagerman scratched an infield single, W. Mills moving up. Williams doubled to centre, W. Mills scoring. Hagerman scored on Meagher's grounder, Williams going to third on Egans' high throw to Benson. Casey fanned. Oulette out, Fleming to Hughes. Two runs. Three hits. One error.

Oslers—Spring hit a homer over the left field fence. Fleming flied to Hagerman. Hughes got his third over second. Egan hoisted to Ross, who doubled Hughes at first. One run. Two hits. No errors.

Fifth Inning.

Belleville—Ross safe on Fleming's error. Weir doubled to left, Ross scoring. W. Mills popped to Spring. H. Mills fanned. Hagerman rolled out, Spring to Hughes. One run. One hit. One error.

Oslers—Burt walked and stole. Breen out, Meagher to H. Mills. Dodds sacrificed, Meagher to H. Mills. Jones hoisted to Ross. No runs. No hits. No errors.

Sixth Inning.

Belleville—Breen threw out Williams. Meagher safe on Breen's bad throw. Casey singled to left. Oulette forced Casey at second. Ross out, Fleming to Hughes. No runs. One hit. One error.

Oslers—Keon, another right hander, now pitching for Belleville. Benson fanned. Spring was tossed out by Weir. Fleming wal! '. Hughes safe on Weir's low throw, Fleming taking third. Hughes stole and Fleming was run down between third and home, Weir making the put-out. No runs. No hits. One error.

Seventh Inning.

Belleville—Weir lined to Dodds. W. Mills hoisted to Dodds. H. Mills walked, Springs first fast. Hagerman forced H. Mills at second. No runs. No hits. No errors.

Oslers—Egan singled to right. Burt hit into a fast double play, Weir to Meagher to H. Mills. Breen out, second to first. No runs. One hit. No errors.

Eighth Inning.

Belleville — Williams lined to Jones. Meagher singled to left. Casey forced Meagher at second. Keon out, Egan to Hughes. No runs. One hit. No errors. The game was called on account of rain.

Belleville	AB	R	H	PO	A	E
Ross, cf	4	1	1	2	2	0
Weir, ss	4	0	2	4	3	1
W. Mills, c	4	1	1	5	3	0
H. Mills, 3b	3	0	0	5	0	0
Hagerman, lf	4	1	1	1	0	0
Williams, 3b	4	0	1	1	2	1
Meagher, 2b	4	0	1	2	4	0
Casey, rf	4	0	1	2	4	0
Oulette, p	1	0	0	0	0	0
	35	3	8	21	14	2

Oslers—	AB	R	H	PO	A	E
Fleming, 2b	4	1	1	2	4	1
Hughes, 1b	4	1	3	5	0	0
Egan, 3b	3	1	2	1	1	1
Burt, lf	3	1	1	1	0	0
Breen, ss	4	1	1	3	3	1
Dodds, cf	3	1	1	2	0	0
Jones, rf	3	0	0	1	0	0
Benson, c	2	0	0	8	0	0
Spring, p	3	1	2	1	1	0
	29	7	11	24	9	3

By innings:

Belleville .... 0 0 0 2 1 0 0 0—3
Oslers .... 6 0 0 1 0 0 0 x—7

Summary —Home runs—Spring. Two base hits—Burt, Breen, Ross, H. Mills, Williams, Weir. Struck out—by Spring 8, by Oulette 2, by Keon 1. Base on balls—off Spring 1, off Oulette 2, off Keon 1. Double play—Weir to Meagher. Stolen bases—Burt, Hughes.

Umpires—Wright and Hallinan. Time of game, 1.35.

SATURDAY'S SCORES

NATIONAL LEAGUE.

Chicago .... 010001100004—7 16 5
New York .... 001000021000—3 20 3
Alexander and Hartnett; Barnes, Jonnard, Ryan, Mann, Baldwin and Gowdy.

Pittsburgh .... 00030100001—5 10 5
Brooklyn .... 00130000000—4 11 2
Cooper and Smith; Vance and Deberry.

Cincinnati .... 222002100—9 14 4
Phila .... 011010030—5 15 1
Mays and Wingo; Hubbell, Ceschger, Lewis.

First game:
St. Louis .... 000000000—0 5 0
Boston .... 00100000x—1 5 0
Rhem and Clemmons; Cooney and O'Neill.

Second game:
St. Louis .... 002011001—5 7 2
Boston .... 000200000—2 5 2
Fowler, Shields and Shepardson, Gonzales; Yeargin and Gibson.

AMERICAN LEAGUE.

New York .... 000000023—5 9 3
Detroit .... 100010031—6 12 2
Pennock, Bush, Shawkey and Hoffman; Collins, Dauss, Wells, Holloway and Woodall, Bassler.

Washington .... 0342002021—14 18 6
St. Louis .... 4640002002—18 15 2
Johnson, Martin, Zahniser, Russell, Marberry and Ruel; Shelock, Danforth, Wingard, Vangilder and Rego.

First game:
Philadelphia .... 001010311—7 14 0
Chicago .... 000001102—4 11 0
Rommel and Bruggy, Thurston and Crouse.

Second game:
Philadelphia .... 000020000—2 6 0
Chicago .... 10001120x—5 8 1
Harris and Perkins; Blankenship and Crouse, Grabowski.

INTERNATIONAL LEAGUE.

First game:
Newark .... 203000001—6 7 2
Baltimore .... 110002000—4 4 2
Ellis and Styles; Brown and McCarthy.

Second game:
Newark .... 2100000—3 7 1
Baltimore .... 0100100—2 6 1
(Called by agreement.)
Brown and Styles; Thomas and Greenae.

First game:
Toronto .... 012101040—9 15 0
Syracuse .... 000000010—1 7 0
Stewart and Stanage; Parks and Mitze.

Second game:
Toronto .... 0001000—1 8 3
Syracuse .... 020010x—3 6 1
(Called by agreement.)
Thomas and Sullivan; Grabowski and McKee.

First game:
Buffalo .... 000100010—2 4 1
Rochester .... 00022000x—7 10 2
Biemiller and Meavory; Moore and Lake.

Second game:
Buffalo .... 0002210—5 9 1
Rochester .... 1100020—4 10 4
(Called by agreement.)
Brice and Hill; Wisner, Crowder and Head.

Jersey City .... 101502220—13 21 2
Reading .... 400000303—10 17 2
Zellars and Freitag; Smallwood and Lynn.

Newark at Baltimore to-day postponed, rain.

National League to-day, only two games scheduled.

DODGERS CLOSE TO THE GIANTS

Only Half a Game From Leaders After Beating Pirates Sunday.

CUBS HIT GIANTS

NEW YORK, Sept. 21.—Brooklyn regained second place and advanced to within half a game of the Giants to-day by defeating Pittsburgh in a ten inning battle by 2 to 1. It was the farewell game of the Pirates here and the struggle took on the aspect of a world-series contest. Burleigh Grimes went the route. Kremer kept pace with Grimes until the sixth, giving way to a pinch hitter in the eighth and Pittsburgh shifted pitchers three times in a little over one inning.

Pittsburgh . 0000000010—1 8 0
Brooklyn .. 0000010001—2 10 2
Kremer, Morrison, Sanger, Pfeffer and Smith; Grimes and Taylor.

GIANTS BLANKED.

NEW YORK, Sept. 21.—By losing to-day to the Cubs, 2 to 0, while Pittsburgh was losing to Brooklyn 2 to 1, in 11 innings, the Giants' lead was reduced to half a game over Brooklyn, who took second place. Toney Kaufmann blanked the Giants with five scattered hits, while Bentley was hit freely in the fifth and sixth innings for enough runs to win.

Chicago .... 000011001—3 8 1
New York ..000000000—0 5 1
Kaufman and O'Farrell; Bentley and Gowdy.

WARSAW DEFEATED SOUTH END UNITED

Dummer Boys Won Junior Game Handily By Score of 3 to 0.

The two new Junior teams, Warsaw and the South-End United, met in the first round for the possession of the Turner trophy on King Edward Park on Saturday evening. Warsaw ran out easy winners by 3 goals to none.

The United won the toss and Watkins made a run and centred well. Harrison relieved and sent to W. Little, whose final effort went over the bar. From the goal kick, Selkirk, who was the best man on the field, made a break-away and scored a splendid goal. From the centre kick J. Coleman and S. Parkins, by some nice play, got within shooting range, Hamblyn heading out of danger. Garbutt passed to P. Little, who again beat Hutchingson. Half-time arrived with the score standing in favor of Warsaw by 2 goals to none.

Upon resuming, Warsaw became very aggressive. Taylor at back for the United and B. Walker were playing a great game. Walker gave a nice pass to Watkins, whose centre went begging. Hamblyn sent out to S. Payne, who in turn gave to W. Little, who sent in a daisy cutter which Hutchingson had no chance to save. The Warsaw men were now in control of the game, and their forwards were playing a nice game. Walker and A. Downer tried to get through, but Hamblyn again averted disaster. Garbutt made another raid; Walker just robbed him in time. The United forwards were now at sea and could make no impression on the Warsaw defence. Time was called with the score standing in favor of Warsaw by 3 goals to none.

At the conclusion of the game the visiting teams were entertained to supper by the Junior Association.

The teams:

Warsaw—C. Hamilton; G. Hamblyn and H. Harrison; C. Payne, R. Hamilton and H. Selkirk; W. Little, H. Thyne, Garbutt, S. Payne and P. Little.

South-End United—Hutchingson; Taylor and Cross; B. Walker, Griffin and S. Parkins; Watkins, K. Mitchell, G. Coleman, J. Coleman and A. Downer.

Referee—S. Calladine.

NEWS TRENT RIVER.

TRENT RIVER, Sept. 22.—Guests at the Cook Cottage are Mr. and Mrs. Fred Lane and nephew, Joseph Powers, Mrs. Pate (Mrs. Lane's aunt), and Miss Gange, all of Toronto.

Mr. E. H. Fairbrother is disposing of his farm stock and poultry, as Mr. and Mrs. Joseph Ketts, who have been in charge of the place, are leaving for Oshawa, their former home.

Miss Betty Ormiston, who has spent the past two months with Mrs. Charles French and Miss Bessie, at Beau Sejour, returned to her home in Toronto on Wednesday.

Dr. A. Michell, of Cedar Isle, Mr. and Mrs. Herbert Rose and Miss Ethel, of Ye Olde Mill, motored to Belleville on Wednesday.

Mr. W. Inkster is making further improvements at his residence, having just completed a new cellar with cement floor under the store, where he intends placing a furnace. He is now having a new cement cistern built.

THREE IN ROW FROM YANKEES

Detroit Took Two During Week-End From the Champions.

SENATORS WIN

DETROIT, Sept. 21. — A wild pitch by Beall, who had relieved Hoyt in the sixth inning, gave Detroit the run that resulted in a 4 to 3 victory for the Tigers to-day and gave them three straight wins over New York. Wild throws paved the way for all three Tiger victories, Dugan's wild throw to first in the ninth inning of the first game resulting in the winning run being scored, while Shawkey's wild pitch Saturday let in the deciding counter.

Hoyt, Beall and Hoffman, Bengough and Autrey; Whitehill, Dauss and Bassler.

LEAD BY TWO GAMES.

ST. LOUIS, Sept. 21.—Washington made it two out of three by defeating the Browns in to-day's game here 6 to 4. Owing to a heavy downpour the start of the game was delayed one hour and a half and was called on account of darkness at the end of the seventh inning. By taking to-day's game the Senators gained a lead of two full games on the second place Yankees, who lost to Detroit.

Washington .. 0021111—6 12 0
St. Louis. .... 0004000—4 6 1
Zachary and Ruel; Davis and Rego.

TWO FROM CLEVELAND.

CLEVELAND, Sept. 21. — Boston made it three straight from Cleveland to-day, winning a double-header 2 to 0 and 11 to 5. Errors produced Boston's runs in the first game, Miller, a recruit pitcher allowing only six hits. Roy's wildness in the 9th inning of the second game was his undoing.

Boston .... 000010100—2 6 1
Cleveland .... 000000000—0 5 3
Ehmke and Reving; Miller and Walters, L. Sewell.

Second game—
Boston ....200000117—11 10 0
Cleveland ... 010021001—5 9 2
Ruffing, Ferguson and Heving; Roy, Clark and Walters.

SPLIT A PAIR.

CHICAGO, Sept. 21.— Philadelphia and Chicago broke even in a double-header to-day, the Athletics winning the first game 4 to 1, and the White Sox the second game 12 to 5, the game being called in the eighth on account of rain.

First game—
Philadelphia . 300000100—4 12 1
Chicago . . .000100000—1 5 2
Baumgartner and Perkins; Faber Nangum and Grabowski.

Second game—
Philadelphia .. 1102100—5 6 1
Chicago. . . .0000552—12 11 1
Gray, Heimach, Rommel, Meeker and Perkins; Connally, Mangus and Crouse.

C. P. C. JUNIORS HELD TO DRAW

First Round Mayor Turner Cup Game With North Dummer.

GOALS IN 1ST HALF

The C.P.C. Juniors and North Dummer met in the first round of the Turner Charity Cup competition on King Edward Park on Saturday afternoon and after an excellent exhibition of football, the game ended in a draw of one goal each.

The Township men won the toss, and had the advantage of the wind, and in the first moment Darling tested Bradley with a shot which Bruce fisted out of danger. Halliday, who played his best game, sent out A. Mitchell and gave Bryan a handfull which he threw over the touch line. Mitchell took the kick and placed nicely, Bryan bringing off a great save; the Township left being well placed in possession and Hiliard Darling had hard luck. His shot hit the post. He met the rebound, and Bradley made a great save. Montgomery sent well down the field; Strudley trapped the ball, and sent to Foster who was well placed, and after a tricky movement sent in a shot which Bryan from the centre kick; the Township men went at it in earnest and experienced hard luck, Munro just grazing the cross bar from the goal kick. Montgomery sent well up the field. H. Jory headed to H. Darling, who in turn gave to Harold Darling, whose shot Bradley had no chance to stop. The game was now very fast. The township men were having the best of the exchanges. Half time arrived with the game standing 1-1.

Second Half.

With the wind behind them it was expected that the Packers would force matters. James and Mitchell were soon testing Bryan, A. Jory coming to the rescue. F. Bell sent out Payne, who raced away and beating all opposition sent in a ground shot which Bradley fielded finely.

The Township defence were in great form and the Packers were trying their level best to score, but Bryan and his backs were safe. H. Jory was prominent, placing the ball nicely to H. Munro. Bradley saved a certain goal by throwing full length at the ball and turning it around the post. The game was very exciting, both goals having narrow escapes, the defense on both sides held out. There was no further scoring, and one of the best and most pleasant games ended in a draw of 1 goal each.

The teams:

C.P.C. — Bruce Bradley; J. Downer, T. Montgomery, J. Buchan, A. Halliday, J. Chambers, T. Foster, J. Robertson, M. Strudley, W. James, J. Mitchell.

North Dummer — Bryan, A. Jory, W. Carveth, G. Little, H. Jory, F. Bell, R. Payne, A. Tighe, H. Munro, Harold Darling, H. Darling.

Referee: Frank McKinley.

LEAGUE STANDING

INTERNATIONAL.

	Won.	Lost.	P.C.
Baltimore	114	47	.708
Toronto	97	65	.590
Buffalo	80	80	.500
Rochester	80	80	.500
Newark	78	71	.491
Syracuse	77	82	.484
Reading	61	96	.389
Jersey City	52	108	.325

NATIONAL.

	Won.	Lost.	P.C.
New York	89	59	.601
Brooklyn	89	60	.597
Pittsburgh	86	59	.593
Chicago	79	66	.545
Cincinnati	80	67	.544
St. Louis	62	86	.419
Philadelphia	53	93	.363
Boston	50	98	.338

AMERICAN LEAGUE.

	Won.	Lost.	P.C.
Washington	87	60	.592
New York	85	62	.578
Detroit	82	67	.550
St. Louis	74	74	.500
Philadelphia	67	80	.456
Cleveland	66	83	.443
Chicago	65	82	.442
Boston	65	83	.439

LEAFS DIVIDED DOUBLE-HEADER

First Sunday Game Won by Syracuse in 14 Innings.

SKEETERS WIN TWO

SYRACUSE, N. Y., Sept. 22. —(Canadian Press).—Syracuse closed its home season yesterday by splitting a double-header with Toronto, the local win being in fourteen innings with Meine pitching against Satterfield. Captain Onslow of the Leafs was spiked in the left hand in the curtain-raiser and had to retire. The scores:

First game:
Toronto .. 00000210000000—3 16 0
Syracuse .. 10010001000001—4 14 0
Satterfield and Stanage; Meine and McKee.

Second game:
Toronto .... 03020—5 7 0
Syracuse .... 00120—3 6 1
Glazer and Sullivan; Frankhouse, Reinhart and Mitze.

Win and Lose Too.

ROCHESTER, Sept. 22.—(Canadian Press).—Rochester and Buffalo divided their second straight double header here yesterday, the Tribe winning the first game 5 to 1, while Joe Reddy blanked the locals in the second to win 3 to 0. Scores:

First game:
Buffalo .... 000010000—1 5 1
Rochester .... 00320000x—5 12 0
Proffitt, Fisher and McAvoy; Gressett and Lake.

Second game:
Buffalo .... 00000003—3 6 0
Rochester .... 0000000—0 0 0
Reddy and Hill; Horne and Head.

Two For Skeeters.

READING, Pa., Sept. 22.—(Canadian Press).—Jersey City took two games from Reading here yesterday winning a free-hitting contest 15 to 7, and taking the night-cap 7 to 5, after Keyes had tied the count in the seventh. The scores:

First game:
Jersey City ... 011210424—15 14 2
Reading .... 220001101— 7 12 4
Clark and Freitag; Zubris and Lynn.

Second game:
Jersey City ..... 00014002—7 9 2
Reading ..... 01100030—5 6 3
Faulkner, Barnhardt and Freitag; Nanson, Lynch and Lynn.

NEWS WARKWORTH

WARKWORTH, Sept. 20.—Mr. and Mrs. George Barker and Miss Laurine Barker, of Picton spent Sunday at the home of her parents, Mr. and Mrs. W. J. Baker.

Mr. Ross Moore is attending Albert College in Belleville.

Born.—In Percy Township, on Sept. 13, to Mr. and Mrs. W. G. Warner, a daughter.

Mr. and Mrs. Harold Wilson and Mrs. Wm. Hill, of Hastings, visited at W. J. Baker's on Sunday.

Miss Lena Arthur, of Consecon, spent the past week with friends in in town.

Mr. and Mrs. John Dick, of Hamilton, are spending a few days with her sister, Mrs. O. B. Philips.

Mr. R. Honey left this week for Eastern Ontario, where he has been appointed judge of cattle at the fall fairs in that district.

Miss Maud Owens, of Toronto, is visiting at the home of her parents, Mr. and Mrs. Joe Owens.

Special harvest thanksgiving services were held in the Anglican Church on Sunday last. The church was prettily decorated with fruit and flowers, and Major Belford gave a splendid sermon suitable for the occasion.

Miss Kathleen Meneilley, of Toronto, is spending a few days at the parental home.

Mrs. Love, of Hamilton, is visiting her father and other relatives in town.

The rural school fair was held in Warkworth yesterday.

HUMEWOOD WON IN FIVE INNINGS

Sacred Heart Team Took Long Chances on Bases and Errors Were Costly.

SCORE WAS 5 TO 3

Rain ended the Midget semi-final play-off at Bowmanville on Saturday with the score 5 to 3 in favour of Toronto Humewoods against the Sacred Heart team of Peterborough.

Jupiter Pluvius must be the Humewood outfit's godfather, for he sure proved of service to them because his timely entrance into the game was the luckiest stroke in their favour. All day long it had looked like rain, and a gentle fall began in the middle of the second innings. It continued and growing stronger all the while until at the end of the fifth Umpires Rodden and Chalk took the foolish judgment of calling the game for ten minutes to see if it would clear. It didn't, and a discussion followed, with the result that the game was called final. It could certainly have been played into more innings, as it was not a heavy pour.

It was the worst possible luck for the Peterborough youngsters, who were slamming young Duff, the Humewood twirler, for fair, and it looked at any moment as though they would break out and put the game on ice, but the rain intervened, and their chance never came.

Even as it was, with decent baserunning the Sacred Heart should have at least had the score tied, but the wild chances the youngsters took on the bases in the fifth innings were their undoing.

The diamond proved to be a rough field where once in years past baseball had been played. On the rough ground a ball was hard to judge, and hence both teams' fielding suffered. The Petes had four errors which all proved costly and the Toronto team had three, two being overthrows.

Neither of the pitchers were the mystery to the batters that they had been on the two former occasions, and the ball was being clouted frequently. However, both pitchers were always on top and came through in the pinches, allowing but four hits each. Duff struck eight and "Casey" Masterson whiffed seven.

Duff certainly received the best of support, "Casey's" men letting him down badly frequently with serious results.

Masterson came through with two of his team's four hits and handled himself like a coming star throughout. Austin out in left field handled two fly balls nicely.

Summary of Scoring.

The Sacred Heard threatened to score in the first innings when Kennealy got on when hit by Duff. Kennealy stole second and Masterson singled. With two down Walton, after fouling a couple of balls, was out on strikes.

Toronto got three runs on two bad errors and two doubles which came after the errors. The Sacred Heart got two runs in the second, in which an error figured and threatened to get more, a man dying on third and second. No runs again crossed the plate until the fourth, when each team got one. Starr first up was hit by pitcher. Stealing second he scored on Austin's neat single. For Toronto, Duff was safe on an error, stole second, and came in when Rishea bungled Reynolds' clout. In the fifth Rishea walked, stole second and reached third on McWiliams' overthrow to second. He was out trying to steal home on a short pass ball. Masterson next up singled smartly, stole second and was out attempting to steal third. Walton retired on strikes. For Toronto, Scott walked and stole second. Reid was thrown out by Masterson and Laker fanned. McWilliams singled, sending in Scott. McWilliams was out at second on Kennealy's peg to second.

It was a hard break and a hard game to lose under trying circumstances, but the Sacred Heart team proved themselves sports, and took it like gentlemen. They warned the Humewoods that they (the Sacred Heart) would meet them again if the Humewoods were in the play-offs next year.

The box score:

Sacred Heart.	AB	R	H	PO	A	E
Grant, rf	3	0	0	0	0	0
Kennealy, c.	2	0	0	7	2	0
Rishea, 2b	2	0	0	2	0	1
Masterson, p	3	0	2	0	2	0
Walton, ss	3	0	0	0	0	2
Bannon, cf	2	1	0	0	0	0
Starr, 1b	2	2	1	3	0	0
Austin, lf	2	0	1	2	0	0
Grady, 3b	2	0	0	1	0	1
	21	3	4	15	4	4

Humewood.	AB	R	H	PO	A	E
Scott, lf	2	2	1	0	0	0
Reid, rf	3	1	1	0	0	0
Laker, ss	3	1	0	0	0	1
McWilliams, c	3	0	1	8	3	1
Flanagan, 2b	2	0	1	0	0	0
Duff, p	2	1	0	4	0	0
Christie, cf	2	0	0	0	0	1
Cassar, 1b	2	0	0	2	0	0
Reynolds, 3b	2	0	0	1	1	0
	21	5	3	15	4	3

The summary:

Two-base hits, Reid, Flanagan; struck out, by Duff 8, by Masterson 7; hits off Duff 4, off Masterson 4; walked by Duff 1, by Masterson 1; hit by pitcher, by Duff 2 (Kennealy and Starr); left on bases, Sacred Heart 4, Humewood 2; stolen bases, by Sacred Heart 7, by Humewood 1; passed balls, McWiliams 3.

Score by innings:

Sacred Heart .... 02010—3 4 4
Humewood .... 30011—5 4 3

Umpires, Rodden at plate, Chalk on bases, both of Port Hope.

IT PAYS TO ADVERTISE.

G.W.V.A-THISTLE ONE-GOAL DRAW IN GORDON CUP

Vets Were Superior in First Half, While Scots in Next

GOOD CROWD PRESENT.

With Ten Minutes To Go McPhail and Hanson Scored

The Gordon Cup semi-final between the G.W.V.A. and Thistle ended in a drawn game of one goal each at King Edward Park on Saturday afternoon before a good attendance of spectators. Both sides tried hard for victory adn the best possible players available were on view. Hotston replaced Young who cannot play in thisc up tie while the Soldier boys made four changes, the ninety minutes was void of anything in football as the ball was mostly up in the air.

The Game

The kick-off was timed for 3 o'clock and half an hour after that point the Vets' centre, Maher, set the ball a-rolling, the Thistle being the first to make ground, to let Hotston shoot behind. Afterwards, for a time the Vets were the more dangerous bunch, but they found the Scots defence much too good for them. Although they did succeed occasionally to penetrate the full-backs without any issue. A little later, Hotston came into the limelight with a strong drive from the touch line that missed by inches. Then Richmond made progress again into Vets area but his parting shot left the field of

Vets Superior on Midfield

Dyer at centre half for the Vets, was the most conspicuous man in the twenty-two. Getting the ball in mid-field, he sent Monks away on the right wing to get a convex. The flag kick was perfect. Curtis throwing himself up in thes air to first, the ball out to Monk's foot who timely shot past. At the other end, a foul against Crowe looked dangerous as Jackson rattled the sphere past the corner of the upright. From the goal kick, Jackson trapped quickly, swung the ball out to McPhail. The inside man drew up the defense to leave him an opportunity to shoot for goal which Griffine handled quietly. During this attack, Crowe of the Vets, was attended by his club mates when his left knee gave away, three times from under him. The ball was taken six yards out from the goal. Wasson cleared to Maher, who was robbed easily by Jackson. Dyer tackled him, to send Monk into the corner and wasting no time had Curtis picking up the cross in a flask. The goalie kicked out to Carmichael who traonsferred the play to Vets territory amidst great excitement. Burgess accepted the pass on the touch line, evaded the right half quickly and sending across with his right foot. Dyer and Richmond battled it between themselves until the Scot gained the verdict as his left foot shot made the Vets goalie grasp a rolling ground effort. During the major portion of this half the Vets had had the best of the game and they were value for a slight lead whicvh Dame Fortune denied them, halft-ime arrived with no goals registered.

Half-Time.

The second half hadn't gone long ere the spectators got thrills to warm their blood. First it was the Vets inside right who refused a chance for a possible goal; then it was Hotston who sent a rocket swinging shot against Griffin. Then Richmond, with Dyer at his heels, was spoiled in the act of shooting. Ultimately a foul kick against Ross was diverted to Vets goal where Hotston and Richmond had a try at the desired spot but Burgess' shot was the one that Griffin found had the sting. This half opened up in the Thistles' favour while the Vets seemed to dwindle away to nought, except Wasson and Dyer.

Hotston Good on the Right.

There was no harder worker that the nippy Hotston when he was on the ball, and no doubt Griffin found him a dangerous shot. Determined play by the Thistles' forwards collapsed before the great defence of Dyer & Company, and McPhail and Richmond on two different occasions had, respectively good tries for the counters but failed to get the "bull," while the Vets on the other hand had very hard lines in front of goal. Later good play was shown on both sides, with the attacks never as good as the defences. The only two forwards that found their bearings were Hotston and Burgess and the latter tricking three players lifted the ball into goal.

McPhail and Hotston Scored.

With only seven minutes to go, Richmond and Crowe both mis-kicked, Mann stopped the ball smartly, but McPhail made no mistake as he picked the open space left vacant for the opening goal. After this sudden reverse the Vets awakened up more so than ever.

Monks travelled down into the corner four minutes later, sent an accurate centre across, Maher headed the ball out to Hanson, who was lying unmarked, had no difficulty in equalising with the same kind of shot that McPhail delivered. Now the last few minutes arrived like a second as the Jags were in the Vets vicinity as the final blow of the whistle announced a game of soccer minus of any combination—only up in the air—one goal a-piece.

Goal scorers—McPhail, Thistle, and Hanson, Vets.

The teams:

G.W.V.A.—Griffin, goal; Crowe and Wason, backs; Maher, Dyer and Mann, half-backs; Monks, Bryce, D. N. Maher, Gash and Hanson, forwards.

Thistle—Curtis, goal; Rae and Anphai, Richmond, Williams and Burderson, backs; Ross, Jackson and Carmichael, half-backs; Hotston, Mcgess, forwards.

Referee, Alex. Mitchell.

TOMMY THE TORCH

Most Daring of America's Polo Stars Once Swam The Rhine to Escape the Germans.

TOMMY HITCHCOCK

'He'll try anything once," That's what they say of Tommy Hitchcock, youngest and most daring of America's polo stars. Tommy Started playing polo at the age of 10. Six years later he was a champion. At 17 he was an aviator in the World War. He fell behind the German lines, was made a prisoner and escaped by swimming the Rhine. At 18 he was a major. Now at 5 he is the most colorful figure in the polo world. "Tommy the Torch" they call him, a flaming figure in every skirmish.

WINBOURNE SCORED AS POLO DICTATOR

Loss of Match Makes Leader of Team Most Unpopular Sportsman In England.

LONDON, Sept. 20.—Lord Wimbourne, now on his way to Paris, where his wife is residing, has been made the most unpopular sportsman in England by the newspapers, following the crushing defeat of the British polo team by America.

The special writers sent to Meadowbrook denounce him in their dispatches for failing to pick a truly national team and for sending such a weak crew to try to lift the cup. Their reflections are echoed to-day by Lord Wodehouse, himself an international player, who said:

"We have to thank Lord Wimborne for the two crushing defeats sustained in America. He has been dictator in English polo for the last year and a half, and never having been even a first class player, was not able to pick the right type of players for an international contest."

Poloists here deny that Lord Wimborne heavily financed the team, and the figure of $75,000 mentioned as having been advanced by him is reduced by his own friends to $20,000.

TO LEAD CONGRESS.

General Bramwell Booth Will Lead Fall Congress of Salvation Army.

TORONTO, September 22. — Canadian Press. — General Bramwell Booth of the Salvation Army is coming to Toronto to conduct the 1924 fall congress to be held in Toronto commencing October 10, and concluding October 16th.

This is to be one of the most impressive events in the history of the Salvation Army in Canada and the Canada East Territory, as represented by Toronto headquarters is leaving no stone unturned to make this a most memorable ocasion.

STARS ON BOYS' TEAM

Seventeen-Year-Old Michigan Girl Plays Bang-Up Shortstop on Strong Semi-Pro Outfit.

GRAND RAPIDS, Mich., Sept. 20.—Michigan nominates 17-year-old Mildred Gordon, a farm girl from Nunica, Mich., as the country's best girl baseball player.

She started playing ball with her big brothers on the Nunica Independent team. At 15 she was starring on the high school baseball team, showing the boy stars how shortstop should be handled.

Her fame soon spread and a progressive manager from a rival town Conklin, induced her to play on his semi-pro. aggregation.

This she has been doing all summer and the Conklin team has won a long string of victories with the girl shortstop more than holding her own on a team made up otherwise exclusively of male talent.

Mildred is no Babe Ruth but she hits solidly and frequently, usually just over the infield. She is small and hard to pitch to. Opposition pitchers pass her often. On the bases she is a flash and has stolen many bases on good catchers.

But it is in the field where she really shines. In the last three games played she accepted 15 fielding chances without an error.

Mildred plays for the fun of it and receives nothing for her services on the semi-pro. team. She plans to go to college and will try

MILDRED GORDON.

to make the baseball varsity.

"The girls' varsity, you mean?" an interviewer asked.

"The boys' varsity or none!" she replied.

TORONTO GIRLS WON SOFTBALL

Queen City's Diamond Queens Had Big End of 6-1 Score.

CROWD WAS BIG

Against the high-class battery work of Miss Grace Conacher on the rubber, and Miss Conny Hennessy behind the bat, the Peterborough girls soft ball team made a splendid showing in their game with the bobbed hair ball tossers from the Queen City, at Riverside Park on Saturday afternoon, the visitors winning the contest by the score of 6 to 1.

The Toronto softball pitching ace injected a "Dick Merriwell" stunt into the game when she made a belated appearance at the grounds and with the Toronto team trailing the Petes, went into the box, and in addition to preventing further scoring by the locals helped her team mates to win the game.

Miss Babe Vincent twirled a steady and effective game for the Petes, and fielded her position well. Miss Mortimer, her catcher, was unfortunate in losing several pitched balls, which helped the visitors to score, but she made numerous catches on foul flies and other plays to stop the Toronto attack. Miss C. Taylor played a strong game at first, accepting twelve chances without an error. It was interesting softball all the way through and a big crowd witnessed the game.

Toronto went out in a row in the first; a nice play by Miss Vincent to the catcher stopping a Toronto run.

Peterboro's Counter

Miss Taylor who opened for the locals, singled. Miss Mann walked and Miss McCarthy fanned. Miss Vincent dropped one behind first base, the visiting first sacker losing the ball. Miss Taylor scored on the play and Miss Mann was thrown out at third. Miss Adams fanned.

In the second, Toronto put two on but failed to score. The Petes were dangerous fallowing a single by Miss Langton. A long smash to left by Miss Logan was ruled foul and the side was retired on some nice fielding by the visitors.

Toronto evened it up in the third a passed ball allowing Miss Trinnell to score. With two on, Miss G. Conacher, jumped into the game, only to be retired on a fly to Miss White. Miss D. Conacher flew out to Miss Taylor.

Along Came Grace

With Miss Conacher pitching, Miss Taylor fanned, but got to first on the catcher's error. Miss Mann flew out to the catcher and the next two fanned.

Miss Honsberger's double, a stolen base and a passed ball put Toronto in the lead in the fourth. Miss Murray lined out to first, Miss Weston waited and Miss Grosse singled. To prevent further scores, Miss Vincent took Miss Underwood's pop fly and Miss Mortimer made a nice catch on Miss Tunnell's foul play.

The Petes went out in a row in their half.

A wild pitch following a pass to Miss G. Conacher gave Toronto a third run in the fifth. The locals got a runner to second when Miss Batley singled and stole.

In the sixth a fast double play by Miss Vincent to Miss Taylor stopped the visitors. The Petes went out in a row.

Toronto Got Two

A passed ball, a pass and an error helped the Toronto girls to score twice in the seventh. Miss Wesley's triple and Miss Hennessey's single tallied a sixth run in the ninth.

The Petes put two on with one out in the eighth but failed to register and they were retired in order in the ninth.

The scoring flummary:

Toronto

	A.B.	R.	H.	O	A.	E.
Wesleys p, ls....	4	2	4	3	1	0
Hennessey c...	4	0	1	16	1	1
G. Conacher, p	2	2	0	2	2	0
D. Conacher 3b	4	0	0	1	0	0
L. Honsberger 2b	5	1	1	0	2	0
Murray cf	4	0	0	0	0	0
Weston 1b ...	1	0	1	5	0	1
Grosse rf	4	0	1	0	0	0
Underwood rs ..	4	0	1	0	2	0
Trinnell lf	4	1	0	0	0	0
	36	6	9	27	8	2

Peterborough

	A.B.	R.	H.	O	A.	E.
Taylor 1b	4	1	1	12	0	0
Mann 3b	3	0	0	0	0	1
McCarthy cf ..	3	0	0	0	0	0
Vincent cf .. .	1	0	1	1	0	0
Todd cf 2b .. .	1	0	0	1	0	0
B. Vincent p ..	4	0	0	2	5	0
Adams rf	4	0	0	0	0	0
White ls	3	0	0	1	0	0
Langton lf ...	3	0	1	1	0	0
Logan rs	2	0	0	0	0	1
Forsythe rs...	1	0	0	0	2	0
Batley 2b	2	0	1	2	0	1
Mortimer c	2	0	0	7	1	0
	33	1	4	27	8	3

By innings:

Toronto .....0 0 1 1 1 0 2 0 1—6

Peterborough .. 1 0 0 0 0 0 0 0 0—1

Three base hit, Wesleys. Two base hit, Honsberger. Struck out by Wesleys 3, by Conacher 11, by Vincent. Base on balls, off Wesleys 1, off Conacher 1, off Vincent 6. Double play, Vincent to Taylor. Left on bases, Toronto 9, Peterborough 7.

Umpires Kay at plate; Coursey on bases.

OTTAWA DEFAULTS ROUND TO LEAFS

Maple Leafs have won another round in the O.B.A.A. Juvenile race through the default of the Ottawa entry. The Leafs will either be paired with Toronto in the next round or be given a bye that will take them into the finals.

"ONE, TWO," SAID REFEREE, THEN FIRPO GOT UP.

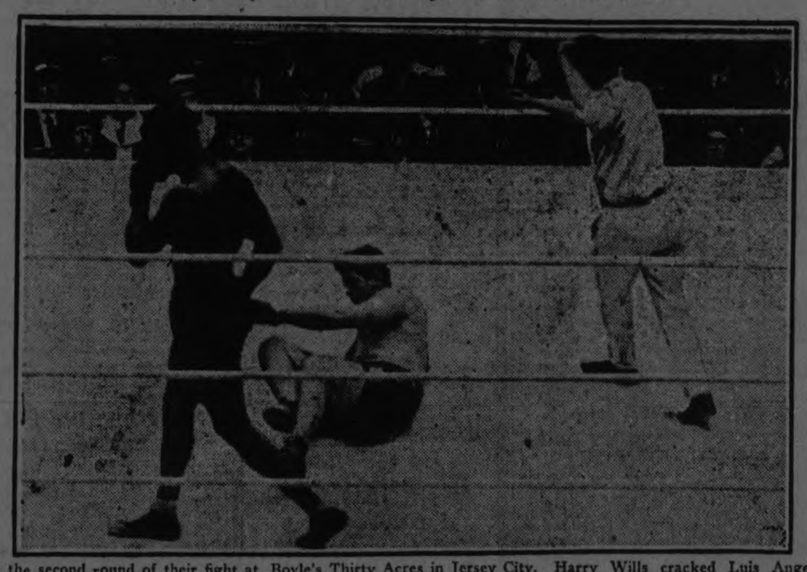

In the second round of their fight at Boyle's Thirty Acres in Jersey City, Harry Wills cracked Luis Angel Firpo a hard right to the jaw, and the South American rested for a count of two on the canvas.

FAST WORK BY MISS R. GROSSE

Toronto Lady Sprinter Seen In Interesting Race With Johnny Ward.

Miss Rosa Grosse, of Toronto, showed a nice turn of speed in her exhibitions of sprinting at Riverside Park on Saturday afternoon, when she did 100 yards with Johnny Ward, and finished six yards behind the local runner.

The Peterboro team also won the relay race with the Toronto girls, Ward giving his team-mates a lead that was maintained throughout the race. Following a mishap to Toronto runners, the crowd asked for another race, and in a second 100 yards dash with Ward and McBrien and three Toronto girls taking part, Ward won by two yards in front of Miss Grosse.

The afternoon's programme was given a large attendance, and was in every way a fine success.

SIX OF SOCCER GAMES DRAWN

Crowd of 40,000 Saw Arsenal Defeat Sheffield United by 2-0.

LONDON, Sept. 22.—(Canadian Press).—Forty thousand people saw Arsenal defeat Sheffield United by two goals to nothing on Saturday, a game in which the veteran Rutherford scored in the second successive match. The win reclaimed for Arsenal their position as runners-up to Huddersfield Town. The latter, on their own ground, were able only to split points with Blackburn Rowers, a feat on the part of the Lancasterans that is considered highly meritorious. No less noteworthy was the sound trimming of Newcastle United by Manchester City in the three goal to one contest which revealed still further the inconsistent football that the Tynesiders are playing this season. Of the two remaining Metropolitan teams, the 'Spurs had to accept a four to one defeat handed out by Sunderland, and West Bromwich took a draw from Aston Villa.

The first points of the season for Preston North-End were gathered in Saturday at the expense of Birmingham. Preston's single goal was registered by Robert, who, it is alleged, had refused during the week to be transferred to Arsenal.

Six of Saturday's games were drawn. Leeds United divided the issue with Burnley, the tally being made by Thom, who is credited with having pulled Leeds' forwards together since his introduction to the team. Notts County slipped down several rungs in the League ladder when they were unable to overcome their fellow-townsmen, the Foresters while Everton and Bolton Wanderers engaged in a rapid scoring, no result game. Two goals were scored by each team.

In the Second Division, Derby County forwards had a great time at Wolverhampton, whom they bombarded to the tune of four goals to nothing. In the game between Chelsea and Clapton Orient, Andy Wilson, who was transferred last year from Middlesboro, played inside left instead of centre, and got in the best shot of a goalless game. The battle between Coventry City and Leicester furnished a rare tidbit for the Midlands. The veteran Shea secured all of Coventry's four goals. Middlesboro took Bradford City into camp by one tally. The northerners, like Chelsea, are playing splendid football since their relegation, and they are entertaining great hopes of being able to return soon. Their stumbling block, however, is Derby County, who narrowly obtained promotion last season.

There are at present only two undefeated teams in the First and Second Divisions, Huddersfield Town and Portsmouth, respectively.

In the First Division of the Scottish League, only eight games were scheduled, and in these contests only two visiting teams emerged with full points. Curiously enough, the score in each case was the same. Hibernians trounced Raith Rovers, and Hamilton defeated Kilmarnock by the score of 3 to 1.

Hearts gave Airdrieonians their first defeat on Saturday at Edinburgh, thus furnishing some reassurance to their supporters who had begun to be somewhat doubtful of the Midlothian team this year.

Two teams in the First Division of the Scottish League have not yet succumber, both of them from the Metropolis. Rangers and Celtic have yet to taste defeat. Neither team was slated for League play on Saturday, the Rangers being engaged in the Glasgow Cup contest.

While Firpo was slow in learning American fighting ways, he apparently had no trouble in mastering the great American alibi.

HORNSBY AND RUTH STAY IN FRONT IN RACES FOR BATTING LAURELS

Cardinals' Star, with .422, is 51 Points Ahead of Wheat in National League—Babe 6 Points in Front of Stephenson—Vance and Johnson Lead Pitchers.

Rogers Hornsby of the Cardinals is hitting for a mark of .422, according to the latest set of unofficial averages and is still far in front in the race for the individual batting championship of the National League. He is 51 points ahead of Zack Wheat of the Robins, who ranks second. Ross Young of the Giants is third among the regulars with .358, Cuyler of the Pirates is fourth with .357 and Ed. Roush of the Reds is fifth with .47. Leaders in other phases of play follow:

Most runs scored — Frisch, New York, 118.

Most hits made—Hornsby, St.Louis 214.

Most two-base hits—Hornsby, St. Louis, 41.

Most three base hits—Roush, Cincinnati, 21.

Most home runs—Fournier, Brooklyn, 27.

Most stolen bases—Carey, Pittsburgh, 44.

Leading pitcher—Vance, Brooklyn, 27 bictories, 4 defeats, .871.

Babe Ruth of the Yankees is still setting the pace for the batsmen of his league in the race for the individual batting championship of the season. His average is now .383. This is six points higher than that of Stephenson of the Indians, who has taken part in only 64 games. Bib Falk of the White Sox ranks third among the regular batsmen with a mark of .358. Jamieson of the Indians is fourth with .335 and Eddie Collins of the White Sox is fifth with .354 Leaders in other phases of the play follow:

Most runs scored—Ruth, New York 130.

Most hits made—Rice, Washington 203.

Most two-base hits—Heilman, Detroit, 43.

Most three-base hits—Pipp, New York, 16.

Most home runs—Ruth, New York, 46.

Most stolen bases, Collins, Chicago, 41.

Leading pitcher—Johnson, Washington, 22 victories, 6 defeats, .786.

"I KNEW HER WHEN—"

Recalling When Mary K. Browne, Now Famed as a Golfer, Was Queen of the Tennis Courts.

MARY K. BROWNE ON THE TENNIS COURTS IN 1912

On the tennis courts to-day. Short skirts. Bobbed hair. Flying feet. An occasional glimpse of epidermis. Whizzing rackets. Volcanic speed. ....It was a bit different when Mary K. Browne was winning the national title year after year. (The same Mary K. Browne who recently surprised the nation by going to the finals in the national golf tournament on her first appearance in the event).

Mary and the others were more chaste in the matter of dress, if less appealing to the pictorial editors. It was the stylish custom in those days. Gleaming white duck skirts that all but swept the turf, waists that screamed their colors to the blue skies, and hats that rested at perilous angles.

But the grade of tennis was about as high. Mary K. Browne was just as much a dominant figure from 1912 to 1914 as little Helen Wills is to-day. And speaking of Helen, we wonder if she'll be able to command the headlines in sport in 1926?

DIED FOLLOWING FALL.

Jack Delmir Fell 100 Feet From Top of Water Tower.

OSHAWA, September 22. — Canadian Press. — Jack Delmir of Montreal, died in the Oshawa General Hospital at 2 o'clock on Saturday afternoon, about two hours after he had fallen a distance of nearly one hundred feet from the top of a huge water tower now under course of construction here. Delmir was employed by the Dominion Company of Montreal, who have the contract for erecting the 500,000 imperial gallon tower.

WOOLLENS FOR GORDON FINAL

The Quakers Fell to Woollens By Three Goals to Nothing.

MEET VETS OR THISTLE

The Canadian Woollens defeated the Quaker Oats three goals to one in the Gordon Cup semi-final game at Nicholls Oval on Saturday afternoon. Each team trotted out the best men it had for the positions and the general run of play was worth a one-goal lead—not three. The Woollens will now meet the winners of the G.W.V.A.-Thistle cup tie game.

First Half.

There was no advantage to be gained by winning the toss and the Canadian Woolens were the first to find their bearings, but unfortunately the unlucky play fell upon Honor's shoulders when he gave away a penalty kick that simply took the heart out of the porridge boys. Chambers scored. Undaunted they made things interesting as the game progressed. The Quakers retaliated in strenuous fashion, but their attack was often put out of joint by Monkman's fine play at centre half-back, the Woollens' backs being equal to most calls. A breakaway by Sayers on the left wing brought fruits of good play as the ball landed in below the bar, from the touch line, out of Bain's reach. Half-time, Woollens 2, Quakers 0.

Half Time.

After the customary rest, the teams settled down to the next forty-five minutes with real enthusiasm that was accompanied by a nice brand of combination play by the forwards of each team. Mayette on the extreme right was well watched by Blowers, who found his opponent a smart man on the ball and used tactics to prevent him from gaining possession favorably. Gardner at centre forward tried to feed his forwards but the hard working halfbacks of the Woollens gave him no latitude, until he made a solo effort against Hillman's charge. He went right in close, shot hard, to witness his parting shot hit the goal posts and the ball landing at Craig's foot, he reduced the magin in the score. A later moment, Mitchell put the verdict out of all questioning when he made the Woollens' total three to one. Full time Woollens 3, Quakers 1.

Goal-scorers — Woollens: Chambers, Sayers and Mitcell; Quakers: Craig.

Quakers — Bain, goal; R. Willshaw and Jas. Willshaw, backs; Scott, Metclafe and Walker, halfbacks; Mayette, Wyllie, Gardner, Craig and T. William, forwards.

Woollens— Hillman, goal; Cridland and Chambers, backs; Foster, Monkman and Blowers, half-backs; Clark, Gaskill, Mitchell, Hodgson and Sayers, forwards.

Referee—J. Clark.

PETERBORO TO PLAY WINNERS

Result of Wolfe Island-Hussars Game Will Be Known To-day.

(Special to the Examiner.)

KINGSTON, September 22. — The Fourth Hussars of Kingston, had no trouble in defeating Wolfe Island, at the island, on Saturday, by a score of 11 to 4, and tied up the round in the Intermediate O.B.A.A. play-off.

The deciding game will be played at Gananoque on Monday afternoon.

Moore, who pitched for the Hussars, had splendid control and was never in danger. The Islanders only reached him for four hits, while the Hussars knocked out 16 hits off Kyle, the Islanders' twirler. The umpires were Howard, at the plate, and Wiley on the bases, both of Ottawa. They will also handle the final game at Gananoque on Monday. Two Kingston teams are playing off Monday as the Circle Six team is playing with Peterboro at Belleville in the junior series.

The Peterboro team is now waiving the result of the Wolfe Island-Hussars' game, and will take up the race with the winners of this district.

In Saturday's game between the Hussars and the Wolfe Islanders, the island outfield was weak, LaRush booting three chances, but the general support was good, and it was the heavy hitting and team work of the Hussars behind Moore's faultless pitching, that won the game.

The teams could not agree on umpires for the match. Both were agreeable to George Sullivan of Kingston, but Wolfe Island would not accept "Jack" Derry of Kingston, and the O.B.A.A. being asked to appoint a man sent Wiley and Howard from Ottawa, Wolfe Island falling in for the heavy expenses incurred. The umpires came to the city by train at 3 p.m., and were taken over to the island in a fast motor boat. Gourdier's playing at first fo the Hussars, was a feature.

Nightly Programme.

Cook: What are we having tonight, m'm?

Mistress: Why, I've just told you —clear soup, fillet of sole, cutlets, cabinet pudding—

Cook: I meant on the radio, m'm.

LOCALS

CARD OF THANKS.

Mrs. Goodson and Family wish to thank their many friends for kindness and floral tributes in their recent bereavement.

INVESTMENT SUPREME.

Refunding Loan Bonds, 1924, now ready. Price 97. Yield 4.73 per cent. Denominations $100, $500, $1,000. Reg. H. Turner, 'Phone 501. New address: 374 Hunter Street W. 6d-75-3510

DO YOU NEED AN ACCOUNTANT?

If you want your books audited or adjusted; if not satisfied with your book-keeping system; if you want your income tax return prepared for this or other years, or want some dispute adjusted. H. K. Middleton Phone 911. dtf

RUMMAGE SALE.

Remember the rummage sale at 173 1-2 Simcoe street, Tuesday, September 23rd. 2d-70-3493.

AUCTION SALE

Of Village Property of a seven-roomed house, also the contents, consisting of parlor suit, bedroom suit, kitchen utensils, garden tools, carpenter's tools, wood, etc. The estate of the late Levi Payne, to be sold on Thursday, September 25, at the Village of Warsaw. Sale to commence at 1 o'clock. — R. H. Alford, Auctioneer. 2d-70-3488

AUCTION SALE

Of a quantity of Household Furniture and Furnishings at the home of the late Mrs. Adam Dawson, 483 Donegal Street, on Thursday, 25th September, including Happy Thought Range, 2 Kitchen Tables, fine Library Table, several Small Tables, Floor Lamp, Table Lamp, several Chairs, including Morris Chair, 1 very fine large Couch and 2 Smaller ones, Velour Drapings, 2 China Cabinets, Secretary's Desk, several large and small Rugs, and many other small articles, etc., etc. All must be sold. Don't fail to attend this Sale, as everything is first-class. Sale at 1.30. — J. F. Thornton, Auctioneer. 3d-72

NOTICE.

The Cheerful Workers' Bible Class of St. James' Sunday School will hold their annual bazaar and sale of home-made cooking on November 14 and 15. 1d-70-3590

GETTING RESULTS.

An example of the swiftness with which Examiner advertisements accomplish results is afforded in a recent instance where a lady who lost a diamand bar pin, and inserted a notice in the "Lost" columns of the Examiner, had her property once more in her possession within three hours after the paper as off the press.

CALL US.

If your typewriter needs cleaning or repairing and have it done properly and promptly. We have secured a repair man who is thoroughyl trained and competent to repair all makes of typewriters. Let us show you. Typewriters for sale and to rent. We also carry a full stock of Carbon paper and Ribbons. Typewriter Service and Supply Co., 332½ George street. Phone 229W.

OXY-ACETYLENE WELDING AND OXY DECARBONIING.

We weld and guarantee all kinds of broken metal parts. Save the pieces, bring them to us as scrap and we will save you money. Let us kill the carbon knock in your motor by Oxy Process. Fenders welded. White's Cycles & Sports, Ltd., 212 Charlotte street. 3d-22-24-26.

FARM SALE.

Thursday, Oct. 9th we will sell for the executors of the estate of the late Patrick Twomey, of Ennismore, his 100 acre farm, with good buildings, stock, implements, also entire household furniture, commencing at 1 p.m. See large posters. W. J. Hancock, Auctioneer. 2d-22-3.

LATIN, ETC.

Candidates for both Latin Matriculation, and Advanced Latin for University Examinations, apply for instruction to J. Davidson, M.A., LL.B., Specialist, and an experienced High School Teacher, Gilmour and Albertus Avenue. 'Phone 607W. Other subjects taught. Terms and hours on application. 2d-22 26-3509

"Dark Mornings"

Dark mornings are here, and you will require a good alarm clock.

We recommend Big Ben and Baby Ben Alarm Clocks, at $4.50.

Big Ben Luminous at $6.00.

These Clocks are long alarm and repeat alarm, and are fully guaranteed.

WARNE BROS.
"DIAMOND HALL"
349 George - Phone 880

DR. T. P. McCULLOUGH,

Eye, Ear, Nose and Throat Specialist, 166 Brock St. Phone 36W. dtf

ON A LECTURE TOUR.

LONDON, September 22 (Canadian Press Cable). — Rev. Father Henry Day, son of the late Mr. Justice Day, and formerly rector of the Holy Name Church, Manchester, has been appointed by the general of the Order of the Jesuits to go to Canada on a preaching and lecturing mission to last for two years.

Rev. Father Day was a chaplain in the war, and recently published a book on his war experiences at Gallipoli.

LOAN BROKE RECORD.

Entire Offering Subscribed In Less Than Three Hours.

TORONTO, Sept. 22.—(Canadian Press).—The Dominion Government Refunding Loan has broken all records. At noon to-day subscription books were closed, the entire offering of $50,000,000 having been oversubscribed in less than three hours.

While the subscription books have been closed and no large blocks are available, it is pointed out that there are still some bonds left in the hands of dealers, which are available for individual subscribers.

No official word is available regarding institutional subscriptions, but it is believed that applicants for large blocks will only be allotted about fifty per cent. of their subscriptions.

MEN IMPRISONED.

Five Men at Work In Mine When Explosion Occurred.

SPRING CANYON, Utah, Sept. 22 — (Canadian Press). — Rescue crews were working frantically this morning to reach five men imprisoned in L. F. Rains Mine of the Carbon Fuel Co. near here since early last evening as the result of an explosion. The mine is not on fire, as reported in despatches, and progress is being made in clearing away the debris. The mine company officials said that while the check showed only five men were at work cutting and blasting when the explosion occurred, it is possible there were others. Normally the mine employs about 200 men, but the work crews were off shift at the time.

ON THE COMMITTEE.

Banquet in honor of Col. Harry Cockshutt, Lieutenant-Governor of Ontario, King Edward Hotel, Toronto, on Thursday, November 20th.

Jos. J. Duffus, as vice-president of the Ontario Associated Boards of Trade and Chambers of Commerce, received a letter this morning notifying him of his appointment to the committee on arrangements.

The first meeting of the committee will be held in Toronto next Thursday, Sept. 25th.

Society

Mrs. Chalmers Nicholls, who has been visiting her parents, Alderman and Mrs. Stocker, returned on Saturday to her home in Pittsburgh.

Miss Lucille Doris, nurse-in-training at St. Vincent's Charity Hospital, Cleveland, Ohio, left for Cleveland this morning after a vacation with her parents, Mr. and Mrs. P. J. Doris, Sophia Street. Miss Doris is in charge of the musical programme and is also playing a number of pianoforte selections for the nurses' graduation exercises which take place next Monday.

Dr. A. A. Cameron has returned after spending the past week taking a post-graduate course at the Dental College, Toronto.

Miss Dorothea McClelland, formerly of Peterborough, who graduated from Mrs. Porter's School for Girls, East Ocean Boulevard, Long Beach, California, is en route to Whitby, Ont. After spending one week in Des Moines, Iowa, and one week in Chicago, Illinois, she will enter the Ontario Ladies' College for her first year of University.

Mr. T. J. Kearney of Vancouver, passed through the city on Saturday, on his way to visit his father, Mr. P. A. Kearney, at Young's Point.

Mr. V. J. McElderry was elected to the executive of the Catholic Truth Society, which met in Toronto last week.

Mr. and Mrs. J. M. Luther and family motored to Toronto to attend the funeral of their relative, Alfred John Davies, one of the victims of the drowning accident in Rice Lake a week ago.

Mr. Herbert Bradburn acted as one of the ushers at the wedding in Hamilton on Saturday afternoon of Miss Marjorie Hewson and Mr. Roy H. Lowndes.

SIX PERSONS DROWNED.

An Automobile Plunged Through Gates Into River.

BOSTON, September 22 (Canadian Press). — Six persons are known to have met death late last night when a large touring automobile crashed through the railings of Congress Street bridge, and plunged 20 feet into Fort Point Channel.

The bodies of a man, woman, seven-year-old child, two-year-old infant, and a five-year-old girl have been recovered by divers.

BURNED TO DEATH.

Film Caught Fire and Set Fire to the Theatre.

LONLON, September 22 (United Press). — One hundred persons were burned to death in a fire which destroyed a motion picture theatre in Smyrna, according to Exchange Telegraph despatches to-day.

One of those killed was the sister-in-law of Ismet Pasha.

The film became ignited and the entire building soon was in flames.

VOICE OF THE PEOPLE

Editor Examiner:

Dear Sir: I suppose I should apologize to you and the public for wasting ammunition on small game but as Mr. Denne is unacquainted with the public issues the scope of the debate is necessarily much restricted.

You can also appreciate, it is necessary to explain to him in very plain English, why his dizzy theories do not hold. Neither does he understand much about King's Counsel, or the manner in which they are appointed; but one can readily understand that, as Mr. Denne does not associate very much with them.

In the last letter to which Mr. Denne placed his signature, he intimated that he wrote these letters. Let me tell him that I do not believe him.

Mr. Denne always tries to get away from the position which he rather stupidly allowed himself to fall into. He told the Norwood people about his efforts to induce Mr. Meighen and the Conservative party to adopt his (Mr. Denne's) plans of re-distribution, which Mr. Denne thought would be easy and pleasant for him.

However, Mr. Meighen had seen Mr. Denne perform at the time of his big rally in the 1921 by-election, and Mr. Meighen had come to the conclusion that the proper course for him and the Conservative party to take, was to do exactly the opposite to which Mr. Denne recommended, and in that respect I agree that Mr. Meighen was right.

Then Mr. Denne, peeved and sore because his Leader threw him down, went to Norwood and told the people there, that I was to blame for the re-distribution situation, when he knew that that was not true—that I was not to blame. He had in mind at that very time, that Mr. Meighen and the Conservative party had refused to accept the plan outlined by him, and yet he failed to disclose the most material part of the whole case.

aTke 3 Gordon C tiv,iu|sa izarthe

In the concluding part of the letter which Mr. Denne signed, but did not write, he has a supercilious sneer for a position, honest, if somewhat lowly and obscure. That has always been the position of those who are high-born. They always have a contempt for honest toil, and the toiler.

Let me say this, I would rather have commenced my life at the very bottom of the ladder, in an obscure honest position, and by earnest effort have succeeded in obtaining the confidence of the community, than be in Mr. Denne's position of having been made a merchant-prince by others money, and then wound up on the scrap-heap as a busted politician.

Your truly,
G. N. GORDON.

BREAD MAKING DESCRIBED BY JAMES DUTTON

The Head of Peterborough's Largest Bakery Gives Interesting Talk

AT ROTARY CLUB

Traces Progress From Biblical Days To 1924—Why Housewives Fail.

In an illuminating and highly interesting address at the weekly luncheon of the Rotary Club at noon today, James Dutton reviewed the growth of the bread-making industry from its earliest days and described the modern practice. Mr. Dutton is secretary-treasurer of the Stock Bread Company, and President John W. McDermid said, "nearly the whole show".

Introducing bread as the chief food in life, and declaring that the conditions surrounding its manufacture should be of moment to everyone, Mr. Dutton said modern bakers have learned a great deal about the early processes from sculptures in marble and bronze that have been preserved from early ages. The first mention of the making of bread is in the Bible, where many references are made to the processes and uses of the universal food. In early Greek and Roman history, it is apparent that there were no commercial bakeries, and every household had to grind its own wheat and bake its own flour. At the excavating of Pompeii, flour mills and machinery for baking bread were found, an the bakers' names were even stamped in the bread in the same manner as to-day. Later, the tomb of a Roman baker gave up pictures of the processes of baking in his day, when the dough was mixed by horse power.

In modern times, Mr. Dutton said, the baker has been looked down upon. The first bakes read about was hanged, and every baker since then seems to have been the subject of ridicule. "There is nothing in the industry to make the baker any less than his neighbour in another business, but from his very calling he must deny himself many of the privileges other men enjoy." The speaker told of the night work of the baker and how it prohibits his mixing in the social activities of his friends, and although the working conditions are becoming ameliorated the baker has still a strenuous life. Even the salesmen have hard work, being on the job every day in rain, hail or shine.

Good Wheat Here

"In Canada we are in pre-eminent position regarding flour," declared Mr. Dutton, "We have the finest grades of wheat in the world. Our No. 1 Northern cannot be matched anywhere." A large percentage of the flour milled from Ontario wheat cannot be used for commercial break baking, the speaker said, but a wonderful change in the quality has been noticed in the last few years. Better seed selection may be responsible, but farmers have been unable to account for the improvement. The qualities sought in flour are strength color, flavor, and drinking capacity. Yeast, which is so powerful that one pound of it will raise 150 times its own weight, is a most important ingredient of bread and requires careful handling. It must not be allowed to stay in a place above 40 degrees temperature in summer, and in winter great care is required to prevent its freezing. Salt is used to give flavor to the bread and to control fermentation. Milk is used simply for its food value, in a genuine desire to provide bread with 100 per cent. food value. Sugar supplies the food on which the yeast lives and grows. Malt accelerates the action of the yeast, and shortening makes the crumb tender and palatable and increases the keeping qualities of the loaf.

Processes Develop

Remarking that in the realm of processes the industry has made its greatest strides, Mr. Dutton told of the evolution of the system to a highly scientific business. Calculations of quantities of ingredients are made with mathematical precision, temperature in the process rooms is carefully regulated, and in summer, when the water from the city mains is drawn at 80 to 84 degress there is from 10 to 15 hundred weight of ice used daily to bring it to the proper temperature.

That sour bread is rare nowadays is a tribute to the skill and care of the baker, the speaker said. Souring is caused by the yeast dying after having consumed all the sugar provided, and prevention is obtained by carefully computing and measuring the amount of sugar necessary to sustain the yeast until its functions are fulfilled.

The old fermentation method was superceded by the sponge method, which in turn gave way to the straight dough method of baking. To-day, commercial bakers use the no time dough method, in which all the ingredients are mixed and taken straight from the mixing machine to the oven to be baked. Whereas it formerly took from 12 to 14 hours for a batch of bread, four hours sufficed last Saturday to put a batch of 1,000 loaves through all the processes, from mixing to loading on the vans.

Bakers, Mr. Dutton said, are trying to educate their workers to meet the new conditions, and to this end have obtained a plot of ground at the Agricultural College, Guelph, where will be erected a modern school of bakery. Men will there be trained as masters of their craft, producing the best food for the people.

As an aside, Mr. Dutton pointed out that the per capita consumption of wheat in Canada is the greatest in the world, the principal countries ranking as follows: Canada 9.5 bushels per capita; Great Britain 6 bushels per capita; United States 5.3 bushels per capita, and Germany 3.2 bushels per capita.

Referring to the failures of young housewives in baking bread and cake, the speaker said injudicious use of ingredients without an appreciation of their relations to one another or chemical actions is responsible for a great deal of the trouble.

OBITUARY

MRS. JOHN MEIN.

The death occurred last night, at the family residence, 423 Mark Street, of Elizabeth McFarlane, relict of the late John Mein.

Deceased, who was in her 87th year, has been in failing health for the past 18 months. She was a Presbyterian in religion, a member of St. Paul's Church.

She is survived by two daughters and one son, Mrs. A. J. Mather of Hamilton, and Mrs. W. C. McCrea and W. J. Mein of this city. Two sons predeceased her, John W., who died 12 years ago, and Robert, who passed away suddenly 11 weeks ago. One brother and two sisters also survive, Peter McFarlane of Keene and Mrs. D. McRea, Toronto, and Mrs. A. Moffat of Hamilton.

The funeral will be held on Tuesday afternoon at two o'clock from the family residence to Little Lake Cemetery.

ELIZABETH MEIN.

The death occurred yesterday of Mrs. Elizabeth Mein, 423 Mark Street, in her 87th year. Mrs. Mein was the widow of the late John Mein.

The funeral will take place on Tuesday at 2 o'clock, Rev. Robert Pogue officiating.

JOSEPH MILLBURN.

The funeral took place at 2 o'clock to-day of Joseph Millburn, Communication Road, who was born on this farm 87 years ago, and had been prominent in the life of the community for the last half century.

There are left to mourn his loss his wife, Mary Ann Edmison, his two daughters, Miss Margaret, of Toronto, and Miss Eunice at home, and his three sons, George Millburn of Smith Township, Dr. J. A. Millburn of Vancouver, and Dr. H. H. Millburn of Vancouver.

Interment was made in Ray's Cemetery, Lakefield, the funeral service being conducted by Rev. P. H. Neville and Rev. W. S. Edgar.

ON BUSINESS TRIP.

Mr. J. A. McNabb, of the J. A. McNabb Co., was in Peterboro over the week-end, and left on a business trip to New York, in the interests of the four McNabb stores.

GUESTS LOST CLOTHES.

White Plains Hotel Destroyed By Fire Saturday Night.

WHITE PLAINS, N.Y., September 22 (Canadian Press). — Nearly all of the 150 guests who fled from the flames that completely destroyed the Gedney Farm Hotel on Saturday night lost clothing and jewellery, the total being valued at $250,000.

All that is left of one of the most popular resorts in West Chester County are seven tall brick chimneys, two elevator shafts, and a mass of ruins.

The loss to the hotel will amount to about $750,000.

BIRTH.

HENRY. — On 10th September, 1924, to Mr. and Mrs. George Henry, 183 Bethune Street — a daughter.

RICKARD—At 299 Louis street on the 21st inst. to Mr. and Mrs. William Rickard, a son.

VISIT
W. LAWSON'S
PIANO SHOW ROOM
144 Hunter Street.

Stoney Lake Navigation Co.
Steamer will leave Lakefield on arrival of Trains leaving Peterboro at 12.25 noon, Steamer will leave the Lake to connect with Motors arriving in Peterboro 11.30
Services from now on will be made by by connections with buses.
For Further Information Consult
FRANK YOUNG, Manager.
Stoney Lake Navigation Co.
434 Park St. Phone 548

Good Glasses and Service
—Correct examination, a prescription backed by long experience, and "PEBLO" quality Lenses, make a combination that you are sure of at FOWLER'S.
A. A. FOWLER
Phm.B., Eye Specialist,
Ground Floor. - 373 George Street.

Dr. Goodwin Chiropractor
PALMER GRADUATE
106-108 Barrie Building.
Lady Attendant. 'Phone 431
Hours: 10-12 a.m., 2-4 and 7-8 p.m.
Office Closed Tuesday evenings, and Thursday afternoon and evening.

Foot Specialist
DR. N. D. FOOTE
Chiropodist and Orthopedist
107 BARRIE BUILDING
Hours 9-12, 2-5.30 Phone 1730w
Evenings by Appointment

THE SIGN PEOPLE
HARRIS & BODDY
PHONE 881. 214 HUNTER STREET
SPECIALISTS IN
INTERIOR DECORATING
Personal Attention. Original Designs.

"It's Confidence That Does It"
BARTLETT PEARS 11 qt. Basket, 98c
These are in perfect condition for immediate preserving, fresh table use or eating, large and choice

Preserving Fruit or for Jelly, well colored, peck.... 40c—CRAB APPLES

Prune Plums, 11-Qt. Bskt.	95c	Duchess Apples, Peck	30c
Rheineland Gages 11-Qt. Bt.	90c	Tomatoes, 11-Qt. Basket	40c
Lombard Plums, 11-Qt. Bkt.	60c	Huckleberries, 2 Quarts	25c
Sweet Potatoes, 2lb.	25c	Preserving Pears, 11-Qt. Bt.	70c
Spanish Onions, lb.	10c	Red Peppers, Dozen	50c

You can always enjoy Good Bread and Butter. Use 100% Whole Wheat Bread and Campbell's Creamery Butter.

PORTER S. WHITE CO.
334 George Street - - Phones 1960-1961

Public Subscription is invited for

$50,000,000

Dominion of Canada

Refunding Loan 1924

4½% Bonds

Dated October 15th, 1924 **Due October 15th, 1944**

Principal payable at the office of the Receiver-General at Ottawa or that of the Assistant Receiver-General at Halifax, St. John, Charlottetown, Montreal, Toronto, Winnipeg, Regina, Calgary or Victoria. Semi-annual interest (15th April and 15th October) payable at any branch in Canada of any chartered bank.

Denominations: $100, $500, $1,000.

All bonds may be registered as to principal only, and bonds in denominations of $500 and authorized multiples thereof may be fully registered.

These bonds are authorized under Act of the Parliament of Canada, and both principal and interest are a charge upon the Consolidated Revenue Fund.

Price: 97 and accrued interest, yielding 4.73%

Privilege of Conversion

Purchasers of new bonds may make payment on October 15th next with Victory Bonds maturing November 1st, 1924 (after detaching interest coupons due November 1st). Such purchasers will receive in cash the difference between the face value of maturing Victory Bonds and the price of the new bonds, namely, $3 per $100. As new bonds will be dated October 15th, such purchasers will thus receive a bonus of one-half month's interest (.21), thereby reducing the cost of new bonds from 97 to 96.79, or a yield rate of 4.75%. As the amount of this issue is limited to $50,000,000, as compared with maturing bonds of approximately $107,000,000, holders desiring to convert should make immediate application.

Dominion of Canada bonds are the most attractive investment available in Canada.

This offering is made subject to prior sale and advance in price, and the right is reserved to allot a less amount of bonds than applied for.

Bonds are offered for delivery in interim form about October 15th, 1924, when, as and if issued and accepted by us.

Orders may be telephoned or telegraphed (collect) to any of the undersigned, or may be submitted through your usual bond dealer, stock exchange broker or through any bank in Canada.

A. E. Ames & Company — Bank of Montreal
Wood, Gundy & Company — The Royal Bank of Canada
The National City Company — The Canadian Bank of Commerce
Limited
The Dominion Securities Corporation, Limited

PLOUGHING TIME

Now is the time to get your PLOUGHS for Fall Work. We have in stock the following well-known Ploughs:

FLEURY NO. 7 GANG 21 AND 13 WALKING PLOUGH, also WILKINSON PLOUGH.

Also a good stock of WIRE FENCING on hand at Reasonable Prices.

R. C. HEARD
Dealer in Agricultural Implements, Etc.,
379 WATER STREET
'Phone 1329.

YOU'LL LIKE
VIOLA DIANA
in "Revelation"
CAPITOL TO-DAY

The Evening Examiner

PROBABILITIES
Light winds, fine, and light local frosts to-night. Wednesday, Southerly winds, fine.

VOL. LV., No. 70 PETERBOROUGH, TUESDAY, SEPTEMBER 23, 1924 PRICE THREE CENTS

Wednesday – the Fourth Day of the 26th Birthday Anniversary, Is a Bargain Annex Selling Feature SEE OUR ADVERTISEMENT ON PAGE 7 OF THIS ISSUE The Cressman Co. Ltd.

NATIONS MUST UNITE TO PREVENT WAR AS PRELUDE TO ARMAMENTS REDUCTION CONFERENCE IN 1925

Ratification of Agreement to Arbitrate International Disputes Essential to Disarming.

On Arbitration and Security Presented to Disarmament Commission at Geneva.

GENEVA, Sept. 23.—If three or four of the great powers— Great Britain, France, Italy, Japan — which have permanent seats on the Council of the League of Nations, and ten other states members of the League of Nations ratify the protocol of arbitration and security, which was made public Monday, there will open at Geneva on June 15, a great international conference 15, 1925, a great international conference for the reduction of armaments.

The United States, like Germany, Russia and other members of the league has been invited to participate in the conference, the programme of which will be prepared under the direction of the Council of the League.

The long awaited protocol draft was presented yesterday officially to the commission on disarmament by the "Big Twelve" composing the sub-committee, and speeches were made by Dr. Edouard Benes, of Czecho-Slovakia, Arthur Henderson, Great Britain, Signor Schanzer, Italy, M. Boncourt, France, M. Poullet, Belgium.

Slightly Changed.

The sub-committee, labored on the text until the very last minute, modifying clauses and introducing new ones, so that the delegates had three distinct documents before them. When they finally re-arranged the various clauses and amendments they discovered that the committee's draft did not differ in any great essential from the original Benes draft for the outlawry of war.

The new draft was presented under impressive circumstances all the delegates sitting silently in their places and looking rather solemn, as if they were subconsciously aware of taking part in a historic meeting destined perhaps to direct the world definitely into the paths of peace. The elements did their best to record the hour for a violent thunder storm broke over the city.

The protocol provides a plan of arbitration for disputes of whatever nature. It also provides securities for countries like France and Belgium by authorizing regional accords, stipulating that they must open covenants and quite definitely arrange for a conference for the reduction of armaments.

Non-Member States.

From the standpoint of interest of the U. S. two clauses stand out prominently. One permits states non-members of the League to adhere to the protocol of arbitration and security. This clause serves as a corrollary to Article 17 of the Covenant, whereby non-member states, are permitted temporarily to assume the obligations of membership in the league in case of dispute with league members and submit their case to inquiry by the council. The protocol clause provides that ten member states can accept the protocol "so as to assure specific solution of conflicts with signatories of the protocol."

The second article of the protocol declares that ratification of the protocol must be filed with the secretariat of the league by May 1, 1925, at the latest, and that if the protocol ratifications are insufficient in number the secretary-general of the league will cancel the invitations.

Preliminary Details.

The entering into force of the protocol will be suspended until the plans for the reduction of armaments have been adopted by the conference. The league council will prepare the agenda, and the programme will be communicated to all the governments two months before the opening of the conference, or sooner, if possible.

A clause which is regarded as exceedingly important is the one declaring that **the conference itself will lay down the conditions under which the council of the league may later proclaim that the reduction project voted by the conference has not been executed and that consequently the protocol of arbitration and security ceases to exist.**

Perhaps the protocol is especially designed to strengthen the Covenant of the League. The preamble emphasizes that its object is to facilitate complete application of the system provided in the Covenant for the peaceful solution of differences arising between members of the international community.

It affirms the desire of nations to attain the reduction and limitation of armaments as called for in Article 8 of the Covenant.

Aggressor Defined.

An aggressor state is defined as a country which resorts to war after refusing arbitration or declines to abide by the decisions of the council suspending all mobilization during the critical period. Any state which violates the statutes relating to the demilitarized zones also becomes an aggressor.

The arbitration proceedings stipulated by Article 15 of the Covenant are defined and extended and a system is set up whereby all possible differences between nations must be submitted to arbitral bodies, even then the council of the League is unable to reach a unanimous decision.

In the course of a striking address, Arthur Henderson, the British Home Secretary, emphasized Great Britain's readiness to come forward with the sanctions provided by the Covenant. He declared that the last Great War made it perfectly clear that the loss of communications and the loss of raw materials and foodstuffs by any attacked power constitute a terrific blow to that power, and argued that any British economic blockade carried out at the request of the league in the interest of general peace would be a powerful sanction.

GOVERNMENT CONTROL APPROVED BY PRIMATE

Manitoba's System Satisfactory, Says Archbishop Matheson at Anglican Synod.

LONDON, Ont., Sept. 23.—"From my observation, I find that the system of Government control in Manitoba has proven very satisfactory," stated Most Rev. Archbishop Matheson, Archbishop of Rupert's Land Primate of All Canada, in an interview yesterday on conditions in the west.

Archbishop Matheson is in London for the first time in 13 years and is presiding at the Sessions of the House of Bishops, which opened a two-day conference on Monday as a forerunner to the annual session of the Geneal Synod of Canada opening at Cronyn Hall Wednesday.

Archbishop Matheson, in referring to the question of prohibition in the west, pointed out that at the present time some difficulty was being experienced in connection with hotels.

"The Government is experiencing difficulty with hotel keepers at the present time, who are inclined to exceed the restrictions of control," he said, "but I would say that the system of Government control in general has worked out very satisfactorily in the Province of Manitoba."

FOUND DEAD AT PLOUGH TO-DAY

River Road Man Died of Heart Failure in the First Furrow.

Turning his first furrow shortly after seven o'clock this morning, Alfred Delong, 60, of 51 River Road, dropped dead, and was found at 8.30, with the driving lines fastened around his body, the horses pacing restlessly near by, still harnessed to the broken plough.

Mr. Delong suffered from heart trouble, and it is supposed that the shock when the plough struck a large stone, was sufficient to break the slender thread by which his life was sustained.

At six o'clock this morning Mr. Delong left his home in apparently good health, and in exceptionally good spirits. He had suffered considerably of late months, having been confined to bed for two months in spring, and was delighted with the prospect of working for a few hours. Only a small patch of the field had been left by his son yesterday, and this Mr. Delong expected to finish by noon. His body was found lying in the first furrow that he turned over.

At 8.30 Mrs. Epgrave noticed the horses standing idle and sent a little girl to look for Mr. Delong. The child returned in a few minutes with the news that he was lying dead.

Helpers were quickly at hand and the body was removed to Comstock's undertaking parlor.

Coroner Dr. T. W. H. Young, on viewing the body, found only superficial bruises and scratches and came to the conclusion that death was due to natural causes, the deceased having died of heart trouble and possibly sustaining the cuts when the horses dragged the plough over him.

It was at first though by the family that Mr. Delong had been struck and killed by the plough handle but none of the bruises justified this supposition, Dr. Young found.

Dr. H. M. Yelland had been attending Mr. Delong for some months, and at one time told the family that the patient might die without an instant's warning.

A daughter of the deceased man called at Mr. Ephgrave's home, a few yards from the scene of the tragedy, with a lunch for her father, but did not notice his plight.

The funeral will be held from the family residence, on Thursday, at 2.30 o'clock in the afternoon. The deceased leaves to mourn his loss his widow and twelve children.

The children are: Mrs. A. White, Bennett street; Mrs. W. Manley, Chemong Road; Mrs. W. King, Bennett street; Mrs. H. Mitchell, River Road; Mrs. C. Brown, River Road; Mrs. C. Batchelor, River Road; and the Misses Irene, Greta, Olive and Verna, at home; and Melville, Caddy street, and Cecil, at home.

WOMAN TO SPEAK.

Innovation For the Toronto Canadian Club.

TORONTO, Sept. 23.—(Canadian Press).—For the first time in many years a woman will be the principal speaker at the Canadian Club luncheon in Toronto next Tuesday. Miss Margaret Bondfield, M.P., has accepted an invitation to address the club. She is Parliamentary Under Secretary in the British Government, and is making a tour of Canada to observe conditions here.

MOTHER BURIED BELIEVING SONS HAD NEVER WED

Had Exacted Promise They Would Remain Her Sons Eternally.

BOTH MARRIED

Lived Double Lives in Chicago to Spare Her Shock of Deception.

CHICAGO, Sept. 23.—This is the strange story of two elderly brothers—business men—who lived a lie for many years in order to save the life of their mother.

That mother, Mrs. Marie Thalhofer, was buried last Wednesday. She was 81 years old. With her death her sons are free from the grotesque promise with which she bound them.

The sons are Gustaf and Andrew Thalhofer, two business men of a type now unfortunately almost extinct — sturdy craftsmen of an old school. For many years they have run a jewellery shop at 104 West Van Buren Street.

Asked Sons Not to Wed.

A score of years ago Mrs. Thalhofer, an invalid with a weak heart, feeling herself wholly dependent on her two stalwart ons, extracted from them a promise. Rising from her sick bed, she pleaded with them never to marry. If they married, she said, she would die. Eternally they must remain her sons, and her sons only.

But the Thalhofer boys did marry.

For a long time they ignored their own happiness, their own futures, their own livelihood to live up to the promise and remain single. But half a dozen years ago Gustaf felt his mother's demand unjustifiable. She was an invalid, hardly able to move, in her dotage. He was in love. And he married—secretly.

The younger brother, Andrew, following his mother's wishes, remained single and lost, it appeared, the great romance of his life. The girl with whom he was in love waited—waited for years and years. But Mrs. Thalhofer lived on, and she stuck grimly to her demand.

His Girl Marries Another.

Then Andrew's girl decided she could wait no longer. She married some one else. But a year and a half ago the husband died. Andrew came back and paid court again. He was successful and he forgot his old oath. And he married her — secretly.

Both sons, then, were married. And both sons knew that if it ever became known to their mother the news would kill her. And so they set about systematically and jointly to live a double life.

Mrs. Thalhofer was taken to a residence at 5958 South Sawyer Avenue. There her daughter, Mrs. Otto Weber, took care of her. But the boys continued to support her in practically every sense, and, what is more, most of the time actually stayed and lived with her.

Then the boys bought a house. It is located at 503 West 46th Street. In the house each installed his wife. And the two couples set up a double homestead — in absolute secrecy. Even close neighbors didn't know of the arrangement—the house became a house of mystery.

Visit Wives In Secret.

Thus affairs lasted for over a year. The wives were hidden away. The Thalhofer boys visited them covertly and continued to support the mother. Finally last Tuesday the mother died. She died still believing that her promise had faithfully been kept—and would be kept. She never knew.

"I resent any intrusion in my private affairs," said Andrew Thalhofer from his jewellery counter yesterday. "It is true that I have been married a fear and that my mother never knew of my marriage. But that is my own business."

Mrs. Weber, the daughter, said that it was all "a joke."

"Yes, both my brothers are married and have been married contrary to my mother's wishes," she admitted. "Mother never knew it. Mother's health was so poor the shock would have killed her. That is the only reason she was not told."

The Thalhofer double residence at 46th Street is not indexed in the 'phone book. Still "the boys"—now elderly men—live under a pall of secrecy. Still the spirit of the mother, indomitable even in death, hangs heavily upon them.

And she never knew.

DANCE.
SPECIAL DANCE, WEDNESDAY, SEPTEMBER 24TH, AND ALSO EVERY THURSDAY NIGHT AT THE LAKEFIELD PAVILION.
1d71 3538

Women Prettier Fifty Years Ago, Says Artist

PARIS, Sept. 23.—Women were fifty per cent prettier fifty years ago than now, says Jean Gabriel Doumergue, French Painter, who is said to have painted more beautiful women than any other man alive.

Their figures are less lovely, too, he asserted, in an interview at Biarritz. He continued:

"From my observation the beautiful women of today are not included in the ranks of the rich—or very few of them are. They are too pampered, take too little exercise, eat and drink far too much, and the habit of having their own way—this applies to American women has given to their faces a peculiar peevish pout that is not at all conducive to beauty."

PLAN OF DAWES FAILS GERMANY

Delay in Expected Loan from Britain and America Brings Disappointment.

BUSINESS IS HIT

BERLIN, Sept. 23. — Great disappointment for Germany marks the operation thus far of the Dawes plan. It has not produced the boom in business which was expected.

On the contrary, reports show that the visible results so far are increased unemployment, higher prices, a decline in the value of stocks on the Bourse and a continuance of the general business depression because of lack of credits.

The hope which the German business world has been pinning on the American and English loan is being deflated by the fact that even the initial negotiations for the loans have not yet begun.

Silence on Loans.

The sudden silence in America and England on the subject of the loans which were promised Germany if she would ratify the London pact and accept the Dawes programme is not understood here and is beginning to cause worry.

Incidentally, the American management of reparations collection and payment is not going quite so smoothly as has been so widely heralded. Inside circles are aware that neither Owen B. Young, the American agent general for reparations, nor Rufus Dawes, brother of the author of the report, and now representing Agent Young in Berlin, is wholly satisfied.

Their disappointment is not with the Germans in this instance, but with the Allies. The expenditures by the Allies are running about two and a half million dollars higher per month than the payments by Germany provided for under the Dawes plan.

Coal Deliveries Cut.

The consequence has been that Young has ordered a 10 per cent. cut in German coal deliveries to the Allies, with resultant dissatisfaction on the part of the Italians and Belgians.

The cost of living has increased 7½ per cent. and unemployment has increased 2 per cent., while the best stocks on the Bourse have dropped from 10 to 40 per cent.

The floating of the $200,000,000 American and British loan, carrying in its wake private credits and loans of almost an equal amount, it is hoped will change the situation.

But the loan is not yet in sight.

T. N. D. KELLY WAS STRUCK BY TRAIN

Crossing Track at Donegal Street—Car Carried Fifty Feet Along the Track.

T. Noble D. Kelly, of Kelly Bros., Proprietors of the Peterboro Fuel and Transfer Co., was seriously injured at 9.40 this morning when the automobile in which he was riding was struck by Canadian National engine 2515. He was removed to St. Joseph's Hospital under the care of Dr. J. M. O'Brien.

Mr. Kelly was proceeding south on Donegal street when the engine coming east struck his car, carrying it fifty feet along the track. The injured man was picked from under the wreckage. He was unable to speak, although he recognized his name and gave signs of recognizing his friends. He is suffering from severe cuts about the face and head, and the extent of his boily injuries had not been ascertained.

The automobile was badly smashed, one side being broken in while a wheel was striped of its spokes and all glass was broken.

A telephone message from the G. Walter Green office to the police station brought a quick response, Constaple John Naples arriving before the ambulance.

SHANGHAI LINES REINFORCED BY FRESH TROOPS

Machine Guns and Field Pieces Sent Up to the Chekiang Front.

MOVED IN NIGHT

Commander of Defense Armies Declares Intention of Fighting to Decision.

SHANGHAI, September 23 (Canadian Press). — Fifteen hundred reinforcements for the Chekiang troops defending Shanghai from the aggressive Kiangsu armies went under cover of darkness last night and yesterday morning into the front battle lines during the night-time lull in the fighting.

With the men who were sent particularly to positions in the "railway" sector—Kiatinge to Hwangtu to Tsingpu — to strengthen the lines most attacked, went a number of machine guns, mountain guns, and field pieces.

Defence Reserves.

Reliable reports received from the south yesterday morning declared that Lung Hsiang, the commander of the defence armies, who has declared he will capture Nanking before he voluntarily gives up the fight, has 10,000 reserves ready for action along the Shanghai-Hangchow Railway between Sun King and Kashing.

The reserves are supplied with trains all located to move them on short notice should it prove necessary to use them to prevent a possible drive to the south from Tsingpu, or to block a sudden shift on any of the fighting fronts.

The cruiser Huaaichow, the principal vessel of the group which deserted the Chekiang cause earlier, returned to the Wangpoo (Shanghai Harbour) last night.

It was reported that the crew of the cruiser refused to join the enemy fleet at Nanking, and forced the ship's officers to return to Shanghai.

FIGHT TO FINISH.

SHANGHAI, September 23 (Canadian Press). — Reiteration of his determination to prosecute the present Civil War until he wins or is decisively defeated, was expressed in statement issued by Lu Yung-Hsiang commander of the Chekiang armies defending Shanghai, from his headquarters at Lungwha last night.

"When this struggle is ended," General Lu declared, "I will either be in Hanking (the provincial capital of his opponent, Chi Shieh-Yuan) or I will be eliminated."

AT LINDSAY FAIR.

Some of Cavan's Contingent Among the "40,000 Visitors.

CAVAN, Sept. 23.— Among the many that attended Lindsay Exhibition from here on Saturday were: Mr. and Mrs. Downs, Mr. and Mrs. Wm. Peacock, Mrs. Morrison, J. Swain, Jas. Douglas, Harry Tinney, Harry Papineau, J. C. Cathcart, Jas. Paul, E. Martell and Manson Cathcart.

Mr. A. Braithwaite and daughter Cora have returned home after spending the past two months in the west.

CLOSING DATE FAIR.

LONDON, Sept. 23.—(Canadian Press Cable.)—Closing date of the British Empire Exhibition at Wembley has been fixed for Saturday, November 1st.

Question as to whether the exhibition will be re-opened next year is still undecided.

Robt. Franks' Toys Sold As Household Breaks Up

CHICAGO, Sept. 23.—(Canadian Press).— The crowd of curious far outnumbered buyers at the auction Monday of the household effects of the family of Jacob Franks, whose son, Robert, was kidnapped and murdered by Richard Loeb and Nathan Leopold, Jr., now serving life prison sentences.

A few belongings of the slain boy, including a radio set, a blackboard still showing childish drawings, some games and a desk were included in the articles for sale.

Mrs. Franks withdrew from sale a stained glass window showing Robert with his sister, Josephine, and Brother Jack. The family sold the home and have moved to a hotel.

MURDER TRIAL OPENS MONDAY

Lindsay Sets Court Stage for Trial of Fred. McGauhey —Counsel Ready.

INTEREST KEEN

LINDSAY, Sept. 23.—The stage is all set for the trial of Fred McGauhey, charged with the murder of Beatrice Fee, of Toronto, and formerly of Omemee, on Monday, September 29th. It has been announced that the Crown Prosecutor will be Peter Smith, K.C., of Toronto, while Frost Bros., of Lindsay, will defend the prisoner.

From what can be learned in court circles the defence will put up a fight on the question of the sanity of the accused. It will be contended that McGauhey was not in his right state of mind when the offence was committeed. It is understood that several doctors have examined McGauhey since his incarceration in the jail, and they will give expert evidence for the defence.

There promises to be a record attendance at the trial, as the whole countryside has been stirred over the tragedy. Already representatives of the city newspapers have been arranging reservations at Lindsay during the trial.

TELEGRAPHERS BACK.

TORONTO, Ont., Sept. 23.— A number of Canadian Press telegraphers who have been out on strike returned to work yesterday on the terms contained in the invitation issued by the Company this morning. Montreal, Toronto and Western Ontario day and night circuits are now fully manned, and the management to-day expressed confidence that remaining circuits would be in operation within a very short time.

Modern methods of whale-killing have become so effective that there is danger of the great sea mammals disappearing from southern waters.

TRIAL OF SMITH, BANK EMPLOYEE, CLOSING TODAY

Evidence Concluded Monday and Argument By Counsel Began at Once.

AUDITOR NEXT.

Defense Counsel Contended That Smith Was Not Responsible for False Returns.

TORONTO, Sept. 23.—(Canadian Press).—To-day will finish up the trial of the first of the officials of the defunct Home Bank charged with offences under the Bank Act. Evidence in the trial of Ocean G. Smith, chief accountant of the bank, charged with sending false returns to the Finance Department of the Government, was concluded Monday morning, and D. L. McCarthy, K.C., Crown prosecutor, finished his address to Judge Coatsworth. Gordon N. Shaver, counsel for the defence, addressed the Judge throughout the entire afternoon session, and will probably resume this morning. Immediately upon the conclusion of the trial of Smith the court will take on the case of Sidney Jones, chief auditor of the Home Bank, who is charged with making out false returns to the Government.

Manager's Instructions.

Smith, under cross-examination by Mr. McCarthy yesterday, said he knew nothing about appropriations made by the bank for big loans to certain companies. In referring to these in his reports to the Government, he had simply taken instruction from the general manager. Neither had he questioned any of the securities given by companies, taking his instructions as to their value from the books of the bank and reporting on these figures to the Department. His cross-examination was completed by 11 o'clock, and Mr. McCarthy started and finished his address before noon.

Failed In Duty.

Mr. McCarthy said that the Crown contended that the accused had deliberately refrained from finding out the true condition of the bank for his reports to the Government. As accountant, continued the Crown prosecutor, he stood between the bank and the public as a protection, but he did not inquire into the bank's affairs any more than to accept the entries from book. Mr. McCarthy said that the Bank Act specifically called upon the accountant to render a true account of the bank's affairs to the Denartment , and that the accused had failed in performing this duty.

Only Routine Duties.

Mr. Shaver argued that the accountant could in no way have anything to do with the policy of the

(Continued on page 3.)

RYE'S PAVILION.
THERE WILL BE NO MORE REGULAR DANCES AT THIS PAVILION THIS SEASON. PAVILION WILL BE OPEN FOR ENGAGEMENTS FOR PRIVATE DANCES. 1d71 3528

MONTREAL SHIPPING.

MONTREAL, September 23 (Canadian Press). — Arrivals: Roath, South Shields; Essex County, Hamburg; Clearpool, Swansea; Ovid, River Plate; Thomas Krag, Middlesboro; Haitown, Barrie Docks; Tremorval, Liverpool; Domino, London and Howe.

Sailings: Valcerva, Naples and Genoa; Owynmead, Lexicis.

SAFETY OF PRINCE.

The Switches Will Be Spiked Down and Other Precautions Taken.

NORTH BAY, Ont., Sept., 23. — Unusual precautions for the safety of their royal passengers are being taken to-day by the staff of the C. N. R. in Northern Ontario, the Prince of Wales special train tonight will go over a line every foot of which has been patrolled to-day by linewalkers and along which every switch will have been spiked at least one hour prior to the scheduled arrival of the train. Every spur to saw mills and other industries will have been closed checked up before night and practically all of them will be guarded until the royal train has passed.

The train is due here at 10.05 p.m. but will merely pause in North Bay Ont., and will continue through Capreol not used by any of the trans-continental passenger trains but since the opening of the Long Lac cutoff it has carried heavy traffic and is reported in excellent condition.

WANTED — WEAVERS AND SPINNERS. GOOD WAGES. APPLY AUBURN MILLS, PETERBORO. 20 23 25 27 30 3492

DRY HARDWOOD SLABS — EXTRA HEAVY; CUT 12 INCHES LONG. PROMPT DELIVERY. — THE PETERBORO LUMBER CO., LIMITED, PHONE 545. 6d74 3489

Want to live out where it's sunny?
Read this first then spend your money.

READ THE WANT ADS

If inconvenient for you to call at the Examiner Office, 'phone 1600 and we will call for the advertisement and give you the cash rate. 1c per word, figure or letter first insertion, ½c. per word for subsequent insertions.

All orders in before noon to be called for will appear same day.

Plebiscite Bulletin

Sept. 23, 1924 PETERBOROUGH No. 3

Drink Institutes Have Disappeared

WHEN PEOPLE TELL YOU that there is more drinking under Prohibition than there was under license, or would be under Government sale, be sure you get facts. If what they say is true then there would be more "drunks" and "disorderlies" to-day than formerly. There would be, also, more men needing treatment for alcoholism.

But there are not.

Up until 1914 the commitments in Peterborough for "drunk" and "disorderly" had been increasing steadily for years. Then came Prohibition. Since then they have decreased from 143 in 1914 to 14 in 1923. Why this sudden reversal? Prohibition did it, Prohibition does prohibit.

ALCOHOL CURES.

In the old days we used to hear of people—sometimes from Peterborough—addicted to the liquor habit, who went away for weeks to the "Neal" and other institutes for the cure of alcoholism. If there is more drinking to-day, these Institutes would be full to overflowing. Instead they are being closed for lack of patients.

Referring to his Canadian and United States Institutes, Dr. R. G. Neal published the following letter recently in the San Francisco "Examiner":

A BUSINESS KILLED BY PROHIBITION.

Editor, "Examiner"

Sir,—What has Prohibition accomplished to date? Here are facts not generally known.

I am President of sixty-five Neal Institutes for the treatment of the "drink habit," that were located in the principal cities of Canada and the United States.

During the twelve years before Prohibition became effective, we treated more than 125,000 drinking men and women. Chicago and Cleveland Institutes treated more than 100 patients a month. Los Angeles and San Francisco averaged twenty-five to thirty a month. Neal Institutes have now all closed from lack of patronage, and I am giving all my time to another business.

Sincerely,

B. G. NEAL, M.D.,
President Neal Institute Company.
121 Second Street, San Francisco.

PROHIBITION DOES PROHIBIT!

FOR SALE

Brick House, Reid street, hot water heating, hardwood floors, all newly decorated, and dandy location $5,800
Bungalow, west side, hardwood floors $4,500
Cottage, south, light and water. $100.00 down and $15.00 monthly.
New Brick House, west side, hardwood floors and fully modern. $7,200 takes it for quick sale.
Brick House, Downie street, newly decorated, for quick sale, $3,400
Farms, in all parts, from 50 acres to 200 acres, at attractive prices.

W. H. TAYLOR
Real Estate & Insurance
144 Hunter street. 'Phone 1462

WANTED

WANTED TO RENT — A SMALL house. 'Phone 1710w. 2d-73-5905

WANTED — CIDER GRINDER. 'Phone 996 ring 2. 3d 71 5825

WANTED—YOUNG CALVES, CLARE Bell, ePterboro, R.R. 4, Smith. 3d 71 5849

WANTED — 2 NORMAL STUDENTS to room in large front bed room, board if desired. Apply 227 Sherbrooke or 'Phone 2092. 3d 72 5877

WANTED — RAGS, BONES, OLD stoves, copper, brass, zinc, rubber, auto tires, wood ashes. Will send a man and clean your cellar or ash house, free of charge. Address Stevens, 364 Mark street, or 'phone 2089. 26d 2066

WANTED—HEAVY BEEF CATTLE also Holstein springers and calves, lambs, poultry. Apply Merson and Sherman, 440 George street. 'Phone 1498F.
0-2-4-6-9-11-13-16-18-20-23-25-27 5362

MUSIC

MARION B. ADAMS, A.C.A.M., Teacher of Piano and Theory. Pupil of Peter C. Kennedy, Toronto Conservatory of Music and Canadian Academy of Music. Amalg. Studio 465 Weller street. 'Phone 321 d-6mths- 3181

MONEY TO LOAN.

We have funds to loan on Real Estate Security at the lowest rates. GORDON & O'BRIEN. Phone 219.

INSURANCE.

FRANK A. BLACK—308 Barrie Bldg., Peterborough, Ont., representing Manufacturers' Life Insurance Co. 'Phone 808. Residence 2230.

BARRISTERS AND SOLICITORS

GORDON & O'BRIEN— Barristers, Solicitors, Notaries. Money to loan on easy terms. Special attention to Patents and Trade Marks. Phone 219. G. N. Gordon, K.C., M.P., J. A. OBrien.

S. T. MEDD—Barrister, Solicitor Notary. Office over the Dominion Bank, corner of George and Simcoe streets. Telephone No. 32. Private funds to loan at current rates upon easy terms.

PECK, KERR & McELDERRY, Barristers, Solicitors and Notaries. Office, Water street, Peterboro. Money to loan at the lowest current rates of interest. Daniel O'Connell, John R. Corkery, Hunter street, two doors west of the Post Office.

DUMBLE & JOHNSTON—Barristers, Solicitors, etc. Office, over the Toronto Savings and Loan Company, George Street. D. W. Dumble, K.C., W. Johnson.

HALL & HALL—Barristers, Solicitors and Notaries Public, Hunter street, Peterborough next to St. John's Church. Money to loan at the lowest rates of interest. E. H. D. Hall. Basil D. Hall.

MOORE & WEARING—Barristers and Solicitors, 403 Water street, opposite the Post Office. Money to loan at the lowest current rates of interest. Jos. Wearing, M.A.

R. R. HALL—Barrister, Solicitor, etc. Peterboro, Ont. Office, corner of Hunter and Water streets, over the Canadian Bank of Commerce. Trust Funds to loan on easy terms of payment.

JAMES FORDYCE STRICKLAND—Barrister, Solicitor, Notary Public. Money to loan. 375 Water street, Peterboro. Phone 191.

WILFRID F. HUYCKE, Barrister, Solicitor, Notary Public. 395 Water street. Telephone 239.

MEDICAL.

DR. BUCHANAN, F.R.C.S. Edinburgh; M.R.C.S., Eng.; L.R.C.P., London. Eye, Ear Nose and Throat Specialist. Hours 9-11, 2-4 p.m. and 7-8 p.m. 'Phone 519. Office, corner Water and Murray streets.

R. DEVLIN, B.A., M.D., C.M., Physician and Surgeon, 406 Mark street. 'Phone 686. 26d 67 3103

OSTEOPATHY.

DR. WILL A. SETTLE—Osteopathic Physician. Office in Crown Apartments, 124 Hunter street. Corner Water and Hunter streets. 'Phone 649. Office Hours, 9 to 11 a.m., 2 to 5 p.m. and 7 to 9 p.m.

DR. C. B. WAITE, MD., C.M.
POST GRADUATE LONDON, ENG.
200 CHARLOTTE STREET.
Special Attention Heart and Lungs
'PHONE 244

IT PAYS TO ADVERTISE.

HELP WANTED—Female

WANTED —PIANIST FOR Y.W.C.A. Gymnasium classes. Apply Physical Director. 3d 71 3496

WANTED — GIRL OR WOMAN FOR general housework. Apply 457 Water street. 3d 71 5846

WANTED — EXPERIENCED General, highest wages. Apply 73 Lock. 3d-73-3916

WANTED—EXPERIENCED GENERAL maid. Apply Box 5830 Examiner 3d 71 5830

WANTED—A MIDDLE-AGED WOMAN as housekeeper for middle-aged man on farm. Good home to the proper person. Apply William Dwyer, Clarina, P.O. 4d 73 1w 5870

WANTED—RELIABLE WOMAN FOR mother's help to go out of town. One who would appreciate a good home. Box 5897 Examiner. 3d 72 5897

HELP WANTED—Male

MAKE MONEY AT HOME—$1 TO $2 an hour for your spare time writing show cards for us. No canvassing. We instruct and supply you with work. West-Angus Showcard Service 29 Colborne Building, Toronto.

WANTED—FIREMEN, BRAKEMEN beginners $150-$250 (which position) Railway Box 5379, Examiner office. 5379
2-6-8-9-13-15-16-20-22-23-27-29-30-6

WANTED— CLOTHING SALESMEN to take charge of Peterboro branch store of Made-to-Measure clothing firm. State particulars to Box 5915. 3d-73-5915

WANTED—FIRST CLASS TINSMITH and Plumbers. Apply the John Lewis Company, Limited, Belleville. 3d-73-3540

SUMMER RESORTS.

THE ARLINGTON — SUMMER HOTEL—Cobourg, Ont.—Now open for automobile and week-end parties. Opens for Season Guests on June 25th, 1924. Write for reservations—new proprietorship; new management. Solid brick building; practically fireproof. 199-24-4225

POULTRY AND EGGS

FOR SALE,BARRED ROCK COCKERALS and Pullets. Choice stock. Apply to E. H. White, Charlotte st. W. Phone 472w. 6d-76-5919

LIVE HENS WANTED
WHILE DEMAND AND PRICES ARE better for a short time. You will profit by bringing your hens to S. Cohen, 189 Charlotte street or 'phone 889J and we will call. 25d 55 5705

SITUATIONS WANTED

POSITION WANTED — CAPABLE domestic wants position immediately. Reply Box 5917 Examiner. 3d-73-5917

POSITION WANTED — WOMAN wants employment in good home. Phone 1478J. 3d-73-5922

WANTED—ELDERLY WOMAN DESIRES position as house-keeper for elderly couple or man, in city. Box 5914 Examiner. w. 3 73-5914

SITUATIONS VACANT

ABSOLUTELY THE HIGHEST COMmissions paid for showing our samples of Personal Christmas Greeting Cards, samples free Premier Publishing Co., 361 Spadina Ave Toronto, write for information. 5d 74 5722

FOUND

FOUND ON ARMOUR ROAD—A BOX containing Toilet Articles. Owner may have same at 236 Carlisle Ave. East city. 1d-71-5913

LOST

LOST—THURSDAY NIGHT WISH bone pin set with pearls. Finder please leave at Examiner. 3d 71 5828

LOST—ON THURSDAY, BETWEEN Westwood, black leather bag, with initials I. A. H. Return to I. A. Humphries, Campbellford. Reward. 3d 71 5841

LOST—PEARL SUNBURST BROOCH Finder please leave at Examiner. 3d 71 5840

LOST—GOLD WRIST WATCH INitialed. Keepsake. Finder please leave at Examiner. 3d 72 5863

LOST— ON ROAD BETWEEN PETerboro and Lindsay, Saturday, Auto mobile headlight rim, please 'phone 1770. 3d 72 5889

STRAYED—COLLIE DOG. FINDER may have same by proving property and paying for this ad. C. J. Stillwell, Downer's Corners. 3d 72 3504

STRAYED ONTO THE PREMISES OF Frank O'Brien, Douro, Black and White Steer, 'Phone 20 ring 1-4. 3d 72 5854

LOST, STRAYED OR STOLEN — A roan cow, weighing 1,400 lbs. fat and dehorned. From E. Lowes Ranch, Cavan Township. If any information 'Phone 363W. 3d 72 5874

FOR SALE

FOR SALE—BRINDLE JERSEY JUST freshened. 'Phone 976 ring 13. 6d 71 3427

FOR SALE—GOOD CLAY LOAM, TOP soil. Phone 1503F. 3d-73-5909

FOR SALE—A KITCHEN HEATER one that fits at end of gas stove. 407 Gilmour street. 3d 72 5800

FOR SALE—FIRST CLASS TENNIS Racket, A1 condition. Phone 493J. 3d-73-5904

FOR SALE — 3 DOZEN DECOY Ducks also gent's wheel in good condition. Apply 223 George street. 3d 72 5886

FOR SALE—PANDORA COAL AND wood range with new set of wood grates. Apply 488 Murray street. 'Phone 1368W. 3d 72 5856

FOR SALE—SMALL SIZED COAL heater also single iron bed and springs. Apply 360 Smith street. 3d 72 5862

FOR SALE — 4 HORSE POWER gasoline engine. Apply Charles Whatley, R.R. 5, Peterboro, near May's school. 6d 75 5850

FOR SALE—ENGLISH BURBERRY coat, size 38. Cheap. Apply 114 Dufferin. 'Phone 584M. 3d 72 5894

FOR SALE—A1 CONCRETE GRAVEL. Apply A. Downer. Phone 1503F. 3d-73-5910

FOR SALE—ONE ENGLISH SADDLE and bridle. Apply 553 Homewood avenue or phone 1258. 3d-73-5902

FOR SALE—30 VOLUMES ENCYCLOpedia, Britannica, solid walnut folding bed with mirror inset, coal oil stove with oven, refrigerator, kitchen table, piano box, etc. Apply 607 Stewart street. 2d 72 5893

FOR SALE—IRON BED AND OTHER household efects. All new. Apply 592 Aylmer street. 3d 72 5806

FOR SALE—KITCHEN RANGE, water front, several lengths of stone pipe. Good condition. Cheap. 324 Rubidge street. 3d-73-5906

FOR SALE — PARLOUR SUITE 19 writing desk, $5; hall rack, $12; good rug 3x3, dressers and stands, Iron beds, toilet sets, extension table, sideboard, chairs, rockers, parlour tables, electric lamp, dishes and other articles, 3 burner gas stove. Apply 59 Aylmer street, near Perry. 3d 72 5875

FOR SALE—CHEAP, EXCELSIOR Twin Cylinder Motorcycle over 198 Rubidge street, after 5 p.m. 3d 72 5873

FOR SALE — GUERNEY-OXFORD Combination Coal, Wood and Gas Range in excellent condition. Wilton Rugs, etc. 72 Benson avenue. 3d-73-5899

FOR SALE—KITCHEN PRIDE COOK Stove with 8 gallon copper tank, coal or wood. Apply 402 Monaghan Road. 'Phone 2054J. 3d 72 5882

FOR SALE — COMBINATION GAS, coal and wood range also small heater. Suitable for garage. Apply 748 Water street. 3d 72 3517

FOR SALE — ONE STEEL TIRED Top Buggy, cheap. One Pneumatic Wire Wheeled Open Buggy in dandy condition., Closed-in Delivery body for Ford Chassis. Must be sold. Duffus Motor Sales, Peterborough. Sept. 23, 25, 27-3530

FOR SALE— 1 PATHE CABINET phonograph with 78 records, as good as new. Would sell as part payment on good radio set. 265 Hunter street. 3d 72 5892

FOR SALE—1 OVERLAND TOURing car $75.00; player piano 52 rolls, Treasure Cook stove, sideboard, baby carriage, Congoleum rug, Linoleum flooring, electric washing machine and other household goods. Everything nearly new. Party leaving city. Apply 26 New Romaine street. 3d 72 5895

FOR SALE—FIR-RECO HEATER. Apply 548 Harvey street. 3d 72 5878

FOR SALE—QUANTITY OF TURnips. 'Phone 1948M. 3d 72 3518

PRIVATE SALE OF HOUSEHOLD furniture including fumed oak Weber piano in excellent condition. Fumed oak settee upholstered in leather, fumed oak arm chair rocker, oak dining room set, brass bed, dressers, kitchen cabinet, electric vacuum sweeper, refrigerator, etc. Maxwell car in good condition. Apply 577 Harvey street. 3d 72 5885

FOR SALE—A GOOD COOK STOVE (Buck Pilot), in good condition with reservoir. Apply to 558 Park street. 3d 71 5851

FOR SALE — 9 PIECED WALNUT dining room suit. Apply 310 Stewart. 3d 71 5837

FOR SALE—GOOD WOOD RANGE with reservoir. Apply 64 Aylmer St. 3d 71 5827

FOR SALE —1 GAS PLATE AND stand velour hangings, curtains and handmade lamp shades. 426 1-2 George street. 3d 71 5847

LIVE BAIT. ATTENTION FISHERmen. All kinds live bait, kept on hand. 'Phone 822 J. Airress, 571 Reid street. 26d 73 5285

QUEBEC HEATER FOR SALE — Medium size. Apply 176 Rubidge Street. 3d-73-5913

WEST END WOOD YARD— MIXED Slabs $4.50. 1-2 cord cut 12 in. wood $4.50. Harwood Slabs $6.00. Phone 393J. F. Gray. 6d-76-5923

WOOD FOR SALE—IN HALF CORD or cord lots: Cedar slabs, $6.00 per cord. Hemlock slabs, $8.00 per cord: Hardwood slabs, $10.00 per cord: Body Hardwood, $12.00 per cord. Cutting $2.00 extra: also rough and dressed lumber shingles, etc. 'Phone Purdy Mills, 650; nights: 1922W. 26d 77 5544

FOR SALE.

FOR SALE—SMALL HECLA FURNACE, 3 registers. Apply 389 Water street. 3d-73-5903

FOR SALE—NEST OF TABLES FOR afternoon teas, mahogany. Apply 265 Aylmer street. 3d-73-5901

FOR SALE — MANDOLIN GUITAR. Cheap for quick sale. Phone 1751w. 3d-73-5925

DRY WOOD FOR SALE — BODY Maple, Maple Slabs. Mixed Slabs and mixed cordwood: any quantity from 1-4 cord up. All wood cut to order at reduced prices. Prompt delivery. A. Thompson. 'Phone 1026J. Corner Rink and George Street. 6d-76-5921

FOR RENT

FOR RENT—SIX ROOM HOUSE, New Modern. Princess Street. Phone 1804w. Apply 296 Stewart. 3d-73-5920

FOR RENT—HOUSE AT 526 ROGERS Street. Modern, convenient to Clockworks. Apply 33 Hunter Street. E. or Phone 193w. 3d-73-3523

FOR RENT—HEATED OFFICE ON George street. Apply 437 George street. dtf.

FOR RENT — FURNISHED FRONT Bedroom. Apply 176 Brock street. 3d-73-5908

FOR RENT— SMALL STORE ON George street. Centrally located. Immediate possession can be arranged. Apply No. 437 George street

FOR RENT—VERY CENTRAL, Down town, two bright furnished rooms bath, electric light, steam heat, independent entrance from street. Box 5907 Examiner. 3d-73-5907

FOR RENT — WELL DECORATED medium house at 463 King Street. Garage if required. Apply P. Alexander or 318 Boswell Avenue. Phone 1755J. 3d-73-3536

TO RENT — GARAGE; CENTRAL Apply 204 Brock street C. A. Kelly 3d 71 5848

TO RENT — FURNISHED ROOM; heated. Use of all conveniences and 'phone. 'Phone 1848F. 3d 71 5844

TO RENT — NO. 786 GEORGE ST., lately occupied by Mr. J. E. Fowler 8 rooms, in addition to bathroom. Two grate fires. Hot water heating H. J. McCannon, 140 Simcoe street. 3d 71 5843

TO RENT—APARTMENT APPLY N. Routly, 392 Brock street. 12d 81 5871

TO RENT — FIRST CLASS APTS. heated hardwood floors etc., For particulars apply No. 2 Brock Apts or 'phone 2048W-2124. 6d 75 5884

TO RENT — GOOD HOUSE, NEWLY decorated. Reid street near Knox Church, conveniences. Reasonable. 'Phone 2289J. 3d 72 5835

TO RENT— OCT. 1ST., 3 CONNECTing rooms, balcony, gas. Use of Bathroom. Suit couple. Apply 77 Smith. 6d 75 5887

TWO ROOMS TO RENT. APPLY 65 McDonnell street. 3d 72 5855

TO RENT—COMFORTABLE LITTLE six roomed house, conveniences. Garden. Four roomed apartment. Apply 183 Antrim street. 'Phone 2211F. 3d 72 5867

TO RENT—HOUSE NEWLY DECORated. Apply 515 Parnell street 3d 72 5865

TO RENT— 8 ROOMED HOUSE 207 Brock street. Modern. Apply A. A. McIntyre, 559 Aylmer street. 'Phone 452W. 3d 72 5858

TO RENT—3 UNFURNISHED ROOMS Apply 16 Benson avenue. 3d 72 5860

TO RENT TWO LARGE FURNISHED rooms with balcony. Apply 467 Water street. 3d 72 5861

TO RENT—HOUSE ON NO. 7 CRICKet Place, East City. Apply 315 Mark street. 3d 72 5864.

TO RENT— FURNISHED BEDROOM house all modern heated by furnace Use of kitchen for cooking and eating. Apply 168 Stewart. 3d 72 5869

FOR RENT — SEVEN ROOMED house on Princess street. Conveniences. Apply 249 Princess street. 3d 71 5824

TO RENT — ONE LARGE UNFURNished room by October 10th. 473 Water street. 3d 71 5832

$22.00 PER MONTH GOOD 7-ROOMed house with plumbing. Very central. $11.00 per month, small 5-roomed house. South; handy to factories. Apply 293 Dalhousie street. 'Phone 2735J. 5d 74 5876

TO RENT—GROUND FLOOR APARTment heated. Hardwood floors. 3 blocks north C.G.E. on Dalhousie street. Few minutes walk from main part of city. 'Phone 2735J. 5d 72 5824

GARAGE TO RENT—509 KING ST. 6d 73 5893

TO RENT—BRICK HOUSE, PARTLY modern 475 Mark street. Vacant Oct 1st. 12d 73 5644

FOR RENT—193 SMITH ST., FIRST class house large garden, good locality, Apply 182 Dublin street. 6d 72 5772

FOR RENT
MODERN HEATED APARTMENT IN Bank of Commerce Building. Immediate possession. Apply 437 George street. dtf

TO RENT— No. 173½ SIMCOE ST. Suitable for store or office. Immediate possession. Apply 437 George street. dtf.

TO RENT —FURNISHED HOME TO respectable married couple without children. Must be recommended. For particulars. Apply 81 Sherbourne St. east of Lansdowne. 6d 75 5898

UNFURNISHED ROOM TO LET. APPLY 306 Aylmer Street 3d-73-5900

HOME BANK CASE.

Gordon Shaver Continues Defence For Ocean Smith.

TORONTO, Sept. 23.—(Canadian Press).—Gordon N. Shaver, counsel for Ocean G. Smith, Home Bank accountant, charged with sending false returns to the Government, continued his address to the Judge when the court resumed this morning, and was not through at the noon adjournment. Mr. Shaver has now spoken over five hours, and is expected to take up most of this afternoon. D. L. McCarthy, K.C., Crown prosecutor, will reply. The Judge granted a request of Mr. McCarthy that if the Smith trial was concluded to-day that the trial of Sidney Jones, bank auditor, would not proceed until to-morrow.

Mr. Shaver continued arguing that Smith, as an accountant, was purely a routine officer of the bank and could in no way be responsible for the bank's position. "Surely we cannot load the shoulders of this accountant who was getting a salary of $2,000 with the responsibility of the Home Bank wreck," said Mr. Shaver. He maintained that Smith's work was merely checking up returns and papers he received, and that he was not responsible for whether they were true or not. He said that Smith handled 40,000 returns a year, which was proof, he thought, of the kind of a job he held.

BABY CARRIAGES, ETC.

BABY CARRIAGE AND STROLLER. Good as new. Ten dollars each for quick sale. Apply 226 Murray street 3d 72 5883

AUTOS FOR SALE

FOR SALE—FORD TRUCK. CHEAP Apply 464 Stewart street. 3d 71 5839

FOR SALE — OVERLAND TOURING at a very low price, or would trade for a Ford. Duffus Motor Sales, Peterborough. Sept. 23-25-27-3529

HELP WANTED.

EARN TEN TO FORTY DOLLARS weekly from now until Christmas with the best line of Personal Greeting Cards. Ladies or gentlemen Whole or spare time. Samples free. We pay weekly. Write to-day for information. Dept. C., Master-Kraft Greeting Card Company, Toronto, Ont. 24d 77 3208

TEAMING AND CARTING

WANTED— MOTOR CARTING, ALL kinds ,long or short hauling. Beatty Bros. 'Phones 2169-9512.

NURSING.

EXPERIENCED PRACTICAL NURSE 'Phone 1906J. 3d 72 5891

BOARDERS WANTED

ROOM AND BOARD FOR TWO NORmalites or business couple. 83 London Street. 3d-73-5924

WANTED — NORMAL STUDENT. Five minutes walk to Normal. 'Phone 1681W. 3d 72 5872

WANTED — NORMAL STUDENTS to board in private house. 537 Harvey street. 'Phone 1267J. 3d 72 5879

WANTED—TWO BOARDERS TO room together. All conveniences. 'Phone 1661J. d3 72 5890

NOTICE

CHIMNEYS AND FURNACES CLEANed. 'Phone 1851W. 26d 84 5562

REMOVED—CHARLIE SAM LAUNdry from 414 Water to 97 Hunter street opposite St. John's Church. 26d 94 5839

WM. KELLAR, PAINTING, PAPER hanging and graining. Prices reasonable. 'Phone 2042F. 6d 74 5831

NOTICE—HENRY BROS., CARPENters and builders. Estimates given on new and repair work. Hardwood flooring a specialty. 'Phones 1024 or 2009W. 148 Murray street.

HOUSES, REAL ESTATE

FOR SALE—NEW HOUSE, CORNER Elias Avenue and Charlotte street. Modern in every respect. Easy terms of payment. Apply 437 George street. dtf.

FOR SALE — GOOD BRICK HOUSE Keene village. Apply Thornton Keene. 6d 75 5857

FOR SALE—40 ACRES, 20 ACRES workable house and barn. Fair condition, $2200. 'Phone 1902W. 3d 72 5863

LOOK! 4-ROOMED COTTAGE $15 per month; cover principal and interest. Small down payment. Good Lot two blocks north of the C.G.E. Apply 293 Dalhousie street. 5d 72 5823

FOR SALE — CHOICE BUILDING lots on Weller street and Monaghan Road, also lot with small house on Donegal street. Apply 408 Monaghan Road. 3d 71 5842

FOR SALE — ONE YOUNG JERSEY cow. Due to freshen this week. Apply Thos. Edgerson, Ida. P.O. 3d 72 3519

LIVE STOCK FOR SALE

FOR SALE—TWELVE PURE BRED Yorkshire sows. 'Phone 971 ring 24. 2d 71 3508

FOR SALE —YOUNG PIGS, 7 and 8 weeks old. Apply Thos. McIndoo. 'Phone 107 ring 23. 2d 71 1w 3515

FOR SALE—ONE (1) TEAM, GREY Percheron Horses, six years old, well matched. Apply J. M. Lucas, Downeyville, Ont., 'Phone Omemee 42 ring 1-2. 7d 71 5711

LAKE STORM OVER.

Vessels Moving Freely Again On The Great Lakes.

SAULT STE. MARIE, Ont., Sept. 23.—(Canadian Press). — To-day conditions appear to have returned to normal in the navigation world, and steamships are moving as usual. The steamer Caribou, of the Dominion Transportation Line, left last evening for Michipicoten, 24 hours late, having been delayed in reaching Sault Ste. Marie by fog, which tied up lake and river traffic generally on Sunday. Two steamers, the W. P. Palmer and the Ogem, the latter an old lumber vessel, which were aground near Detour, have been released by the tug Favorite. It is reported here that the steamer Wacondah is aground at Cove Island in Lake Huron, and tugs have been sent

FOUGHT PRAIRIE FIRE.

NEVILE, Sask., Sept. 23.—(Canadian Press.)—Three hundred men were forced to fight a prairie fire nine miles south of here yesterday, which destroyed a stretch five miles long and a mile wide.

AGENTS WANTED

$5 PRIVATE CHRISTMAS GREETing card sample book free: men and women already making $5 up daily, in spare time. Garretson Limited, Brantford, Ont. 12d 80 5838

PERSONAL CHRISTMAS CARDS. "Imperial Art." Best known selection. Want man and women in every town to solicit orders in spare time Representatives making $2 per hour up. Newest designs. Lowest prices. Samples free. British Canadian, 122 Richmond West, Toronto. 8-10-12-15-17-19-22-27-2-5488

Why Pay More?
USED CARS
ALL MODELS
Prices the Lowest
Terms to responsible Parties, if necessary.
Full line of New Models Always in Stock.
Duffus Motor Sales
Peterboro, Millbrook Norwood

BELTING!
We have received a large shipment of Leather Belting in all sizes from 1 in. to 6 in. We are offering exceptional value on this. See us before buying belting of any description. We can save you money.
Office To Let
A. LOW & CO.
385 Bethune street
'Phone 697 Nights and Holidays 1027

Do You Realize
That the days are getting shorter, the nights longer and colder.
Are you ready for cold wintery weather?
Better telephone
47
and get good coal. Carefully screened.
Promptly delivered by careful experienced drivers.
Robt. Hicks Co. Ltd.
266 CHARLOTTE ST.
47—Phones—48

H.P.LINDSAY
AGENCY CO.
All Kinds of Insurance Written. 24 FIRST CLASS COMPANIES.

List your house to rent with us. We have good tenants waiting for good clean houses.

For sale, we have places from $1200 to $18,000, in all parts of the city.

Now that the fall is coming, don't forget that fire insurance. We have some of the best companies, both tariff and non-tariff, (24 companies.)

We can give you protection of the best: Fire, Life and Automobile.

THE SECURITY LIFE COMPANY guarantees the profits on their policies. Why buy a pig in a bag?

A. EASTWOOD, Agent
Office 'Phone 341.
H P. Lindsay, Residence 1291W.

FOR SALE.

$2000—6-roomed frame House, $200 cash; balance as rent.

$4800—8-roomed Brick, all modern, west end; good buy.

$3000—6-roomed Brick, all modern except furnace; central; easy terms.

Best site in the city for coal or wood yard; also two good dwellings; railroad and steamboat accommodation.

$4600—8-roomed House; all modern; good location; see this.

$3800—Double Brick House; 6 rooms each; 2 piece plumbing; central.

7500—150 acres, good land; barn 100 feet by 40 feet; water all three; hard and soft water in the house; 40 acres, balance clear would exchange for house in the city.

J. CHAMBERS & CO.
354 WATER STREET.
'Phones: Office 1719J; Res. 1594W.

RAILWAY TIME TABLES.

CANADIAN NATIONAL RAILWAY
All Trains Daily Except Sunday.
(Corrected to date).

No. 92—7.10 a.m., for Lindsay and Toronto.
No. 96—8.10 a.m., for Port Hope and Toronto.
No. 93—8.20 a.m., for Lindsay, Blackwater Junction, Orillia, Midland, North Bay and Toronto.
No. 98—8.35 a.m., for Hastings, Campbellford, Belleville and points on the main line east.
No. 271—8.30 a.m for Lakefield.
No. 92—12.03 p.m., for Lindsay, Port Hope, Toronto, Buffalo, making connections with the International Limited for London, Detroit, Chicago and Ottawa.
No. 100—12.15 p.m., for Hastings, Campbellford, Belleville and Ottawa.
No. 273—12.35 p.m. for Lakefield.
No. 95—5.34 p.m., for Lindsay, Orillia, Midland, North Bay and Toronto.
No. 99—8.19 p.m., for Lindsay.
No. 94—9.10 p.m., for Port Hope Montreal and Boston. Carries sleeper for Montreal.

CANADIAN PACIFIC RAILWAY
(Corrected to date).

GOING EAST—
11.59 a.m.—Norwood, Havelock, Bonarlaw, Tweed, Perth, Smith's Falls, Kingston, Ottawa, Montreal and intermediate points daily. On Sunday this train proceeds east only as far as Havelock.
8.20 p.m.—Indian River, Norwood, Havelock, Tweed. Daily except Sunday.
12.03 a.m.—Havelock, Tweed, Kingston, Perth, Smiths' Falls, Montreal, St. John, Boston and New York. Daily except Saturday.
1.00 a.m.—Havelock, Tweed, Kingston, Perth, Smith's Falls, Ottawa.

GOING WEST—
4.25 a.m.—Myrtle, Toronto, Guelph, Goderich, Hamilton, Galt, Woodstock, St Thomas, London, Chatham, Detroit, Chicago and New York. Daily.
4.58 a.m.—Toronto (Yonge Street), Hamilton, Owen Sound, Teeswater and intermediate points. Daily except Sunday.
7.35 a.m.—Toronto, Hamilton, Brantford, Buffalo, Rochester, Boston, New York, Galt, Woodstock, London, Windsor, Detroit, Chicago and intermediate points between Peterboro and Toronto. Daily except Sunday.
10.05 a.m.—Bethany, Lindsay, Orillia, Port McNichol and intermediate points Daily except Sunday.
3.50 p.m.—Toronto, Hamilton, Brantford, Buffalo, New York, Galt, Woodstock, London, Windsor, Detroit, Chicago and intermediate points between Peterboro and Toronto. Daily.
6.50 p.m.—Lindsay, Toronto and intermediate points. Daily except Sunday.

$8300—complete 100 acres, extra fine buildings, Smith township. Easy terms 5 per cent.
$7500—Fine 100 acres, good building. Near Hastings, exchange on city house.
$2800—15 acres, good buildings, Strawberries, raspberres and other fruits.
$5100—Modern home, hardwood floors up and down. Take lot as part. West side.
$5200 — Complete modern home, residential, West side.
$5200—Modern Bungalow, hardwood floors furwood trim, laundry tubs. Garage. Fine lot.
$3300—Central modern brick no furnace. Good buy
$4000—Very central modern brick, furnace. One bedroom down stairs.
$3500—New Modern house, no furnace South end, near De Lavat.
Have buyers for two good houses, $2,500 to $3,000. List yours if you want to sell.
Number of good houses to rent.
Have you looked at Victoria Heights, corner of Charlotte and Monaghan Road, if not you ought to. Good chances there, advancing all the time.

H. J. McCANNON.
140 Simcoe street. 'Phones 46J-772
Nugent Phone 1003M.

150 acres of first class farm land, nearly all working land. Fine brick house and bank barn, situated about 4 miles from Peterborough on the Keene Road, owner will give good terms, and immediate possession. Price $10,000.00

120 acres of good land, 75 acres working land, balance is pasture and wood, well fenced and watered, stone house and good barn, driving shed, etc., 1 1-2 miles from city. Owner would exchange for a property in city. Price $5500.00

Brick house, situated in the north end containing 8rooms, all improvements large lot with frame building, suitable for garage. Owner would exchange for smaller house or will sell on very easy terms. Price $4600.00

Brick house, situated in East City, containing 6 rooms, partly modern, large lot with splendid hen house. Owner would exchange for a few acres of land. Price $2700.00

House to rent, partly modern, situated in centre part of city. Immediate possession. Rent.....$20.00

Apartment to rent, very central, modern, immediate possession. Rent $30.00

For inspection and further particulars apply

J. T. O'CONNELL & CO.
136 Hunter Street
'Phones: Office 376; Residence 1350
Mr. A. Mills, Agent, 'Phone 1493W.

7-roomed Brick, all modern; oak floors up and down; electric range; garage; west side $5100

7-roomed House; Central Park location, plumbing; good buy $4000

6-roomed Brick, 2-piece plumbing, furnace; good lot; west s: $3700

6-roomed Brick Bungalow; modern but furnace; west side $3500

6-roomed Brick Bungalow; water light, furnace; township taxes, south. $3500

6-roomed Brick, 2-piece plumbing; west side $2800

6-roomed Frame, water, light, gas; nice location; south; terms $2400

6-roomed Frame Cottage; plumbing; ¼ acre lot; north $1900

Some Good Houses to Rent.

P. E. Rutherford Agency
282 George Street — 'Phone 142J

Telephone 790 When You Want Your
Piano or Organ Tuned
Player Pianos a Specialty
All Work Guaranteed
W. H. CUNNINGHAM
560 Weller Street

GOING TO BUILD?
SEE OUR MODEL of 1924 Ideal Bungalow Home, built to scale. It shows exact appearance of finished House. 'Phone 1261W for appointment.
A. B. CUNNINGHAM
331 Reid St. Builder & Contractor.

CHINA PAINTING
Mrs. Langley McCarthy Teaches Biscoffs' New and Beautiful Work in
CHINA PAINTING

COAL—COKE—WOOD
Stove, Nut, Pea, Anthracite, Nut Coke, Pocahontas, Hillman Coal, Hardwood, Hard Slabs, Mixed Slabs.
H. H. DINSDALE
Phone 153, 191 1-2 Charlotte st

DAVIS-THOMPSON COMPANY, LTD.
Insurance and General Agency
433 GEORGE ST. PHONE 40

THE GUMPS—GIVE MY REGARDS TO BROADWAY

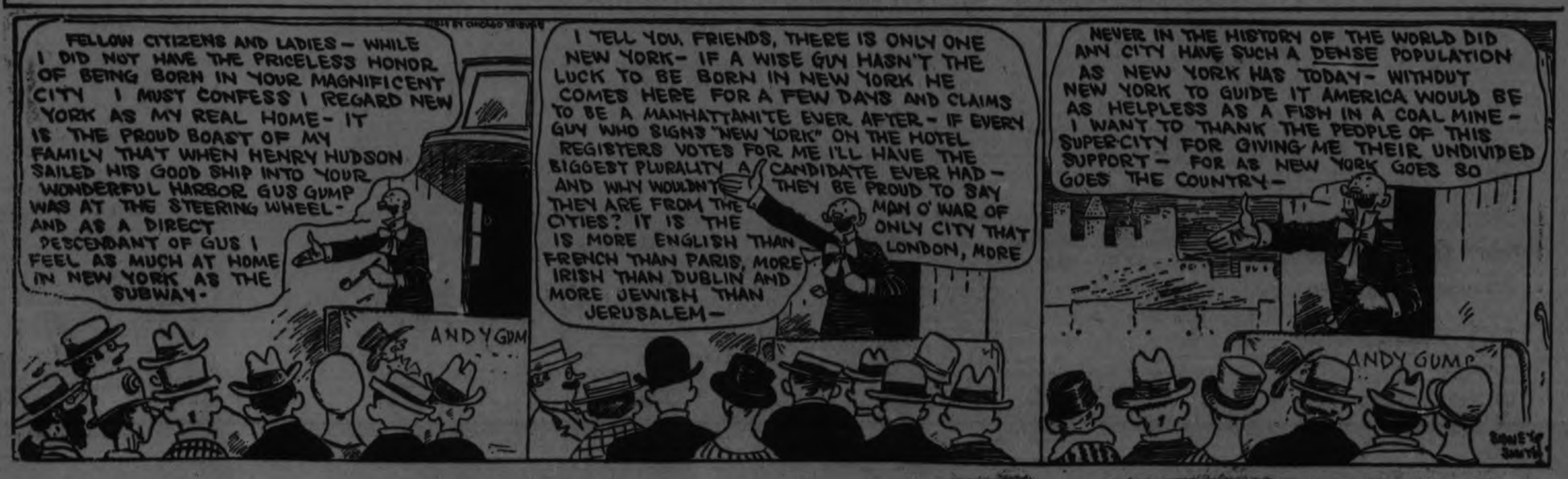

Toronto Savings and Loan Co.

Notice is hereby given that a Quarterly Dividend of Three Per Cent. (3%) for the Three months ending 30th September, 1924, being at the rate of 12% per annum, has been declared upon the Capital Stock of this Institution, and the same will be payable at the offices of the company in this city on and after the 1st day of October, 1924.

The Transfer Books will be closed from the 17th to the 30th instant, both days inclusive.

By order of the Board,
W. G. MORROW,
Managing-Director.

SUDDEN DEATH HASTINGS MAN

Patrick Shaughnessy Dropped Dead While Talking To a Number of Men.

HASTINGS, Sept. 23. — A very sudden death occurred in Hastings on Monday afternoon, when Patrick Shaughnessy dropped dead of heart failure.

Mr. Shaughnessy has for some years suffered with heart trouble, but death came suddenly. Deceased was talking to some men in the vacant store of Mr. Wm. Lynch when he complained of being dizzy. Before assistance was given he fell to the floor. Dr. MacDonald was called at once and pronounced life extinct.

Deceased was sixty-nine years of age, and was born in Percy Township on the Cobourg Road, and has lived all of his life in this locality.

Those surviving are one brother, Mr. Thomas Shaughnessy, of Hastings, and one sister, Miss Ann Shaughnessy, of Hastings.

Particulars of funeral later.

Fractured Hip.

Mr. Gilbert Ireland, of Hastings, met with a serious accident. While he was unloading grain in the barn of Mr. Norman Ruaw on the Cobourg Road, he slipped off of the wagon, falling to the floor and fractured his hip bone. Mr. Ireland was also hurt internally, and Dr. A. Moir, of Peterboro, was called, who advised his being removed to the Nicholls Hospital, Peterboro. On Monday he was removed to the hospital and an operation was performed. The latest reports are that the operation was successful, and the patient was doing as well as can be expected.

A Big Fish.

A thirty-two pound maskinonge was caught by Mr. Charles Staple, of Buffalo. The fish was caught near Walker's bar at Rice Lake, about two miles from Trent Valley Lodge, where Mr. Staple has been a summer guest. The fish measured forty-four inches in length.

An eighteen and one-half pound maskinonge was caught on Saturday afternoon in the Trent waters, near Hastings. It was landed by Mrs. W. Fisher, of Rittman, Ohio, who has taken it to Peterboro, where it will be mounted for him to take home to Rittman, as a souvenir of his holiday efforts in Hastings.

Stickles—Murray.

The marriage took place on Friday evening at St. Andrew's Presbyterian Manse, when Mrs. Murray of Peterboro and Mr. Samuel Stickles of Hastings were united in the holy bonds of matrimony, Rev. D. A. Thompson performing the ceremony. Mr. and Mr. Stickles will reside in Hastings.

Shipping Stock.

The local stock dealer, Mr. Richard Walsh, shipped from the local C.N.R. Stock Yards on Monday eight carloads of hogs to Peterborough. The local price paid was 9 1-2 cents per pound.

One carload of cattle and one carload of sheep and calves were shipped to Toronto.

Personals.

Mr. and Mrs. E. E. Fisher, of Toronto, are the guests of Mr. and Mrs. J. C. Wilson.

Mr. Frank Prest, of Huntsville, is the guest of his parents, Mr. and Mrs. John Prest.

Mrs. A. B. Soellman is visiting friends in Peterborough and other points west.

Mrs. D. E. Scriver is spending a few days with Mr. and Mrs. J. Saunders in Lindsay.

Miss Kathleen McMillian is the guest of her parents, Mr. and Mrs. T. McMillian, on the Dutch Line.

Mr. W. E. Tate, of Cobourg, spent the week-end at his home here.

Messrs. A. Cassidy, Leonard Carter, Ormond Cruikshank, and Douglas Baker were in Cobourg on Sunday.

Mr. George Quigley, of Kingston, is spending some time in Hastings.

Mr. Douglas Greenley was in Havelock on Sunday.

Mr. and Mrs. J. Johnson, Mr. and Mrs. J. Wallace and Miss Jean Wallace, of Campbellford, Miss K. White of Worcester, Mass., and Miss Helen Johnson of Toronto, were the guests of Mr. and Mrs. W. T. Tate, on Sunday.

MURDER SPIRIT MAN.

Canadian Mounted Police Report Another Murder In North Country.

VANCOUVER, Sept. 23.—(Canadian Press).—Belief in the power of the sorcerer and necromancer which exist among Indian tribes in the little known portions of Northern British Columbia is said to be responsible for the murder of a man named Atol or Mocassin, by his fellow tribesmen of a nomadic band in the Laird Valley.

The Royal Canadian Mounted Police patrol has reached Telegraph Creek with a woman who, it is alleged, killed the youth when the Indians became convinced that he was practicing sorcery. Four others were brought to Telegraph Creek as accessories.

According to the brief accounts contained in the official reports telegraphed here, the killing took place late last year, at Thirty Mile Bar, on the Laird River. It is alleged that Atol was suspected of casting spells and invoking the malignant influences of spirits to work ill to other members of the band. Deaths among the tribesmen, poor hunting and other disasters were credited to him.

He was seized and tied to a pole, head down, and was slowly dying when, it is stated, a squaw cut his throat to hasten his death. The others who are charged with being accessories to the murder are said to have assisted in the deed.

VILLAGE DESTROYED.

Twenty Building Destroyed In Another Village Fire.

MOSTREAL, September 23 (Canadian Press). — More than twenty buildings have been destroyed and 150 people are homeless as a result of the fire which broke out early this morning in the village of St. Urbain, about 25 miles from Montreal, and at latest advices the fire was threatening the entire village.

St. Urbain is within a few miles of St. Constant, practically destroyed by fire yesterday.

The fire is reported to have begun in the home of J. Dubuc, and to have spread through the neighbouring part of the village with great rapidity.

The villagers were aroused from their slumbers in the middle of the night by the clanging of the church bells sounding an alarm.

TAX SCANDAL GROWS.

Auditors Turn Up More Shortages In Hamilton.

HAMILTON, September 23. Canadian Press. — Hamilton's tax scandal grows uglier—so much so that the city officials have been counselled to authorize no further arrests until a complete audit has been made. Additional disclosures of dishonesty are being made by the auditors, and when the latter reported on their day's work last night it was stated that the alleged shortage in money is increasing.

For the time being it has simmered down to a cold auditors' analysis of all the tax records for the past four or five years. This audit, it is now believed, will consume at least two or three weeks.

Three of the citizens implicated hurried to the tax office yesterday morning, made confessions, and paid their taxes in full. Their money was accepted. This action, though, the Mayor said, would not immunize them from prosecution. He was asked to give their names but he declined to do so.

WEMBLEY LOSES MONEY.

Exposition's Deficit is Expected To Be Millions of Pounds.

LONDON, Sept. 23.—(Associated Press.)—Although the British Empire Exhibition at Wembley has been a big success from the point of view of exploiting the resources of the empire's dominions, its authorities face an enormous deficit and the show's finances are expected to be the subject of a Government inquiry as soon as Parliament reassembles.

The Government has already guaranteed £600,000 and the Treasury officials are determined to make a searching investigation of the way the exhibition has been conducted before releasing any of this sum.

Those who have been watching the show say that it is only too apparent that large sums of money must be lost and that a call for at least 10 shillings in the pound will be made on all who guaranteed the financing of the project. Such a call would cost the Duke of Devonshire alone £200,000.

Although the aggregate loss cannot yet be estimated, the Treasury officials are talking about a deficit in the millions of pounds, and in authoritative circles it is declared no attempt will be made to carry the exhibition another year, as was suggested earlier.

VOICE OF THE PEOPLE

Editor of The Examiner.

Sir,—Is the Denne-Gordon fight a private fight or can anybody get into it? Once upon a time a man had a wife, and because he wouldn't give her plenty of money to cut a dash she went crazy, and when she did that he got mad and he went crazy. Now, sir, I think our good friends are both going crazy. Would you please, sir, tell us readers of your valuable periodical what the row is about. Was it about who made the world or Ashburnham or the 9th Line?

Now, sir, I don't want the 9th Line in this town, I can tell you that, and if Mr. Denne or Mr. Gordon is trying to get it here, they'll be beat at the next election, and I know it. **One Who Knows.**

THE GREAT GERMICIDE.

Editor of The Examiner.

Sir,—Are those people who are stating how bad a thing alcohol is, aware that it is the very best germicide in the world and is so considered and utilised by medical science? There is absolutely nothing known to medical science so fatal to malignant germs as ethyl or drinkable alcohol, and yet there are people who would abolish it off the face of the earth and the God who gave it to mankind.

We must not allow our lives to be ordered by the ignorant according to the standard of the weak and the vicious. What has Prohibition done for the United States? From the highest to the lowest judge in the land the statement goes to Congress that the "United States is the most lawless nation in the world."

J. H. Burnham.

CAVAN NEWS.

CAVAN, Sept. 23.—Mr. G. Howson, of Keene, visited his mother here on Thursday.

Rev. D. N. McCamus and Mrs. McCamus, of London, came down last week to see Mr. McCamus' sister, Mrs. Howson, who has been ill for some time.

Miss Littlefield, of Montreal, is the guest of Cavan friends.

Miss Winona Cathcart was a visitor to Janetville last week.

KILL LEECHES RULING CHINA SAYS WAR LORD

Chang Tso Lin Declares He Fights Against Brigands and Robbers.

USE ALL STRENGTH.

Is Not Planning Monarchy and Will Refuse Presidency of China.

(By Ray G. Marshall, United Press Staff Correspondent).

MUKDEN, Manchuria, Sept. 23.—Chang Tso Lin, Manchurian war lord in an exclusive interview with the United Press to-day pledged war to a finish, "against the brigands and robbers who are destroying China and making her name farcical before the world."

In his Northern stronghold, whence he is directing attacks upon the Chi Li forces before Shan Hai Kwan, Chang paused in the midst of his military duties to declare.

Every ounce of Manchurian strenght will be used to capture Pekin, President Tsau Kun of the Pekin government wanted war," the Manchurian Tuchan charged. "It was I who desired peace. Wu Pei Fu, leader of the Chi Li party, desired to run Manchuria. That is how the present conflict started.

"I am ashamed for them because they are plundering and oppressing.

"I will strike hard at Pekin and if I am successful I will make either Tuan Chi Jui or Wang Shih Ching president of China. I will personally see to the establishment of an honest and efficient government. Respected by the powers and co-operating to the fullest extent with foreigners. I want to obtain international friendship.

"China' abundant wealth is evidenced by the billions now stored in Tien Tsin by retired presidents, Tuchuns, Ministers and other robbers. "I want the United Press to assure foreigners that I have observed every humanity to protect foreigners. I will only bomb the Presidental palace by a combined air and land attack.

"I do not believe the report that Americans are helping Wu Pei Fu. Americans in China know whether China or Manchuria is the best governed. Japan is not helping me either.

"I positively am not planning a Monarchy. Such reports are ridiculous. Neither will I accept the presidency when this fight is over.

I will give attention again to the development of Manchuria. My soldiers are patriotic and ready. There will be a real fight, True, I have a foreign legion of many Russians who have volunteered. We are all ready. I regret all this bloodshed but I must destroy the leeches who are now ruling."

Wu Pei Fu Rushing Troops.

General Wu Pei Fu is taking every mode of travel to rush troops to reinforce him on Shan Hai, Kwan and Jehol frontiers according to dispatches to the London Times. Troop trains are passing through in an endless procession going going to the front. It is understood that 200,00 soldiers are being massed along the battle line. A limited number of highways are also filled with troops marching to the front, according to the despatches.

INTERNATIONAL LOAN.

To Support 10,500,000 Greek Refugees—Floated In Two Months.

LONDON, Sept. 23. — (United Press).—The first instalment of the £10,000,000 international loan for the support of 10,500,000 Greek refugees will be floated within two months, according to a statement by the Greek Finance Minister, Tsoudorous, in the Financial News. The first instalment will be £8,500,000.

The loan is authorized by the League of Nations, and it is understood it will be floated with a London banking group as the intermediary.

SHIP IN DISTRESS.

LONDON, September 23 (Canadian Press). — The United States Shipping Board steamer Cranford yesterday evening sent out an S.O.S. from a position about 50 miles off the north-west tip of Spain, and the liners Orsova and Leitrim rushed to her assistance at top speed.

Beauty Of Skin And Hair Preserved By Cuticura

Use Cuticura Soap for daily toilet purposes, with touches of Cuticura Ointment as needed, and have fresh, clear skin and thick, glossy hair. They are ideal for the toilet as is also Cuticura Talcum for powdering and perfuming.

Sample Each Free by Mail. Address Canadian Depot: "Cuticura, P.O. Box 2616, Montreal." Soap 25c. Ointment 25 and 50c. Talcum 25c. Try our new Shaving Stick.

IN MILLBROOK AND DISTRICT

MILLBROOK, Sept. 23.—The opening meeting of the Women's Missionary Auxiliary of the Methodist Church was held last week at the home of Mrs. John Spence, about forty members being in attendance.

The removal of the former president, Mrs. S. T. Tucker, who has ably filled the office during the five years Rev. Mr. Tucker was pastor on the circuit, made the election of a new president necessary, and Mrs. F. W. Howard was the unanimous choice of the Auxiliary for the position.

Group "A," Mrs. F. W. Smith (convener), was responsible for the meeting which opened the fall and winter work, Mrs. G. W. Sayles taking the chair. Missionary readings were given by Mrs. F. Smith and Mrs. R. Edmunds, and recitations by two little girls, Marie Douglas and Bernice Smith, were much enjoyed.

Mrs. T. H. Aiken was appointed delegate to the annual district convention to be held in St. James' Church, Peterboro, on Tuesday, September 30th. There will be morning and afternoon sessions, and Miss Luella Rorke, now home on furlough from Japan, will be among those who will address the gathering.

Two new members, Mrs. W. West and Mrs. Lambert, sen., were welcomed among the Auxiliary workers on Wednesday. In serving refreshments at the close of the meeting, Mrs. Spence was assisted by Group "A," the opportunity for a social reunion, after th two summer months during which the Auxiliary meetings were discontinued, being fully taken advantage of for an hour or two before the gathering dispersed.

Held Re-opening

The Young People's League, of the Methodist Church, held a very successful re-opening meeting on Monday evening, with over sixty in attendance. An impressive devotional period was followed by a social good time when games, contests, and music gave opportunity for renewing old acquaintances and forming new ones, as many of the pupils who have come in to attend the Continuation School were among the guests of the evening. It was also the first occasion when the new pastor, Rev. F. W. Howard, with his wife and family, had met with the young people of the circuit at any public gathering, and they were warmly welcomed by the Leaguers on this occasion.

The devotional side of League work was emphasized by the president, Miss Estella Hetherington, in her brief address, when the fall and winter activities were outlined and the young people invited cordially to give their support, by interest and presence, to this branch of church work.

Cake and ice cream were served before the gathering was finally dismissed.

Miss Gertrude Gray is visiting her aunt, Mrs. J. Black, ot Brockport, N.Y., joining her mother, Mrs. John Gray, who has been the guest of her sister, as well as friends at Rochester and other points for the past four or five weeks.

Rev. D. N. and Mrs. McCamus, of London, are visiting Mr. and Mrs. W. Hanbidge, at Peterboro, and will also visit friends in Cavan and Monaghan before their return home. Mr. McCamus, who, forty-seven years ago, was received as a probationer in the Peterboro district, was among the speakers who addressed the annual financial meeting in the Reid Street Sunday School Hall last week, sounding a strong note of personal evangelism in his remarks. Over thirty years ago, Mr. McCamus was pastor on the Millbrook circuit, and has many warm friends in this vicinity.

Mrs. M. Jenkyns, principal of the Continuation School, was absent for a few days last week owing to the death of her father, the late David Annis, of Woodville, who passed away in his 84th year.

Mr. A. Larmer, of Oshawa, a former townsman, was a recent visitor with his brother, Mr. William Larmer, and other friends, for a brief stay.

Mr. and Mrs. P. Stinson and two children, Jean and Jack, have spent the past week with his mother at Janetville.

Mrs. W. Montgomery, of Embro, who has been the guest of Mr. and Mrs. I. E. Needham, for the past few weeks, returned home on Tuesday.

Mr. and Mrs. B. F. Ware, of Indianapolis, are guests of her parents, Mr. and Mrs. I. M. Nattrass.

Mr. and Mrs. J. Spence and family motored to Lindsay on Saturday and attended the Fair.

Miss Eileen Higgs, teacher at the Marsh School, was a week-end guest at the home of Mr. and Mrs. G. E. Burnham.

Mrs. E. Kenyon, of Peterboro, was a recent visitor with her sister, Mrs. G. W. Sayles.

Dr. A. Jemison, Mrs. W. Montgomery, and Miss M. Needham were guests of Mr. and Mrs. Weston Fallis, Scotts' Corners, on Sunday.

Miss Phyllis Richards is holidaying with friends in Omemee, Port Hope and Peterboro. Miss M. Wood, of South Monaghan, is taking her place at the telephone office during Miss Richards' absence.

Miss May Brock, who has been enjoying her annual two weeks' holiday, is again on duty at the local telephone office.

Miss Mary Pitt, clerk in Burnham Bros.' store, is visiting friends at Lindsay and other points during her annual two weeks' vacation.

Judge L. F. and Mrs. Clarry, who have spent the summer at Pleasant Point, left last week for their home in Calgary. They were guests of his parents, Mr. and Mrs. L. S. Clarry, for a few days before leaving for the West.

The Rural School Fair for Millbrook will be held on Monday, September 29, at 1 p.m. All exhibits are asked to be in place in the building before noon to give the judges an opportunity to complete their work at as early an hour as possible.

GEORGIAN WAR OVER.

Concentration of 60,000 Russian Troops Disbanded Opponents.

TREBIZONDE, Sept. 23—(United Press).—The Georgian revolt is definitely broken, following the concentration of 60,000 Russian troops at Batoum. The Georgians fled to the mountains, and the only troops which still are resisting are 5,000 stationed at Poti, on the Black Sea.

HOWARD KEEGAN DEAD.

Was Well Known Resident of Cavan Township—News of Cavan.

CAVAN, September 23. — The death took place at his home in Cavanville yesterday afternoon of Howard Keegan, aged 60 years.

He is survived by his sorrowing wife (formerly Miss Ida Kincaid), two brothers, James and Edward, both of Cavan, and three sisters, Mrs. J. Carey, Valentia, Mrs. A. Staples, Hamilton and Mrs. John Staples, of Cavan

Wedding Bells.

A very pretty wedding was solemnized on Wednesday, September 17th, at 5 o'clock, at the home of the bride's grandmother, Mrs. David Hunter, when Letitia Georgiana, the daughter of Mrs. Margaret Matchett, Cavan, and Thomas Raymon Syer, the eldest son of Mr. and Mrs. E. H. Syer, Cavan, were united in the holy bonds of matrimony. The ceremony was performed by the Rev. Finlay Matheson of Stratford, a relative of the bride. The bride was given away by her uncle, D. J. Hunter, and looked charming in a dress of sand crepe marine and carried a bouquet of butterfly roses. Mrs. J. C. Swain played the wedding march. The happy couple left by motor for Peterboro where they took the train for Montreal. On their return Mr. and Mrs. Syer wil reside in Cavan.

The groom's gift to the bride was a rope of pearls, and to the organist a bar pin.

Rev. Mr. Harwood of Plainville, preached at Cavan on Sunday evening.

Next Sunday, September 28, "Rally Day" services will be held at Fairmount. The Cavanville Sunday school will join with them.

The Gospel Singers have moved their tent from Bethany to Cavanville and are holding services there.

The many friends of Mr. John McNeil will be pleased to know that he is again able to walk about the house, having so far recovered from the effects of a fall, when he injured his hip.

Miss Ruth White, of Lindsay spent the week end with her friend, Miss Gwendoline Hunter.

Mrs. B. Perrin, Mr. Meredith Perrin, and Miss Benson of Bewdley, visited Mr. and Mrs. H. Lang on Sunday, and attended Cavan church.

Among those from this vicinity who atended the Lindsay Fair on Saturay, were Mr. and Mrs. J. Paul, Mr. and Mrs. R. Matchett, Miss Muriel and Archie Matchett, F. M. Staples, Miss Helen Syer, J. Thompson, C. Elliott, J. Cathcart, J. Swain, William Tinney and Mr. and Mrs. J. Smith.

PRINCE IN CANADA IS PRINCE INDEED

Incognito Abandoned For the Trip Through Dominion —To Visit Ottawa.

OTTAWA, Sept. 23.—(Canadian Press).—His Royal Highness the Prince of Wales will stay in Ottawa for three days, from October 16th to 18th, on his return from the "E. P." ranch in Alberta, it was officially announced here last night.

There will be a State dinner on the night of October 16th, a public reception at Parliament Buildings on the afternoon of October 17th, and a dance at Government House on the evening of October 17th, for which the younger set of the capital are already all agog. In the mornings he will play golf at the Royal Ottawa Golf Club, and take part in other functions which are being arranged for him. Before coming here he will visit for two days in Toronto and leave here for Montreal.

He will not be a guest of the Governor-General at Jasper Park, and will not see His Excellency until he returns here. He is travelling in Canada as the Prince of Wales and not as Lord Renfrew, it was definitely stated by Captain Lascelles, who, with General Trotter and Captain Metcalfe, is accompanying him.

TRIAL OF SMITH

(Continued from page one.)

bank, and that his duty in his reports to the Government consisted entirely of reporting matters as they were on the books and as they were reported to him. "Where the duty has been performed there cannot be any charge of not doing it," said Mr. Shaver, who contended that the Crown case failed at this point. He argued that the duties of the accountant were purely routine, and that he could not be held responsible for the bank's condition.

"Perhaps the man responsible for the condition of the bank will be discovered and punished, but it cannot be the man who did his duty," said Mr. Shaver. He backed his argument about making reports from the books by a declaration of Mr. Justice Decarie in the trial of D. C. Macarow, of the Merchants' Bank, and added: "What is sauce for the goose is sauce for the gander."

Are You Fat? Just Try This

Thousands of overfat people have become slim by following the advice of doctors who recommend Marmola Prescription Tablets, those harmless little fat reducers that simplify the dose of the famous Marmola Prescription. If too fat don't wait—go now to your druggist and for one dollar, which is the price the world over, procure a box of these tablets. If preferable you can secure them direct by sending price to the Marmola Co., 4612 Woodward Ave., Detroit, Mich. They reduce steadily and easily without tiresome exercise or starvation diet, and leave no unpleasant effect.

GERMANY WOULD ENTER LEAGUE

Cabinet To-day Decided In Favor of Membership.

SOON AS POSSIBLE.

BERLIN, Sept. 23. — (United Press).—The German Cabinet today decided in favor of this country joining the League of Nations at the earliest possible moment.

The Cabinet voted, however, to inquire of the League Council regarding guarantees as to Germany's position before formally asking for admission.

NEWS TRENT RIVER.

Dance and Box Social Was a Big Success—Personal Mention.

TRENT RIVER, Sept. 22.—The dance and box social, held under the auspices of an appointed committee for benevolent purposes, was a success.

The Bon-Ton orchestra furnished the music for the occasion, and there was a good attendance, notwithstanding other counter-attractions. During intermission the boxes were auctioned off, and after refreshments the dancing continued until two a.m. The proceeds in full amounted to over $66, but expenses had to be paid out of this amount.

Miss Rittenberg, of Montreal, has been a guest at the Christie cottage.

Mr. and Mrs. Corbett Dinenny and daughter, of Toronto, are at the Hallowell cottage.

Mr. and Mrs. Robert Kennedy and family have returned to Toronto.

Miss Amy Doupe is visiting at Mrs. Sam. Doupe's.

The fishing has been excellent they past week and some fine big fish have been landed. Mr. Revoy caught two 'lunge up the river recently, both weighing over 20 pounds.

Master Joseph Powers, of Toronto, guest at the Cook cottage, landed his first big fish yesterday, near Jas. Cook's wharf, a 12-pound 'lunge.

Miss Irene Liberty, of Healy Falls, is visiting friends in town.

The following from Hastings attended the social and dance at Whitehall Gardens: Mr. and Mrs. M. Greeni and Douglas; Mr. and Mrs. Geo. Brooks.

SIR ALBERT BOWEN DEAD.

LONDON, September 22 (Canadian Press Cable). — Sir Albert Bowen, of Colworth, Bedfordshire, died to-day, aged 66 years. He was born in England and educated at the Upper Canada College, Toronto.

Now it's peaches and cream!

Makes any person's mouth water at the mere mention of yellow-ripe peaches and thick cream on Shredded Wheat Biscuit. No more wholesome or healthful food combination in the world. Many persons who cannot eat berries without discomfort can enjoy sliced peaches with Shredded Wheat and cream. Two Biscuits with peaches, or any kind of fruit, make a delicious breakfast, luncheon or supper. Nourishing, strengthening, laxative—*the most food for the least money.*

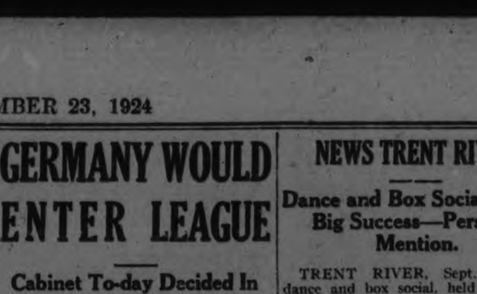

The Canadian Shredded Wheat Company, Ltd.
Niagara Falls, Ontario

Shredded Wheat

McNabb's

Women's and Misses

New Dresses

Present Many Modes Street, Dinner and Afternoon Fall Fashions

$24.95

Each of Fall's Fashion Points is noted in the Trimmings, Fabrics and Styles of these Marvelous Dresses.

Crepe Satin, Canton, Charmeen, Poiret Twill. All Sizes.

MOTOR AND TRAVEL COATS NEWEST MODELS

$22.75

New Straight-Line Models. Whitney and Check Back Materials. New Melon Cuffs, Self Tucks and Contrasting Pipings. give slenderizing Effects. GREAT WARMTH AND SMARTNESS.

The J.A.McNABB Co., LTD.

PHONE 395

EASTERN ONTARIO CHAIN OF LADIES' AND MISSES' READY-TO-WEAR STORES

PETERBORO - BELLEVILLE - KINGSTON - BROCKVILLE

The Evening Examiner

PHONES—Editorial 1601. Business Office, 1600. Private Branch Exchange to all Departments.

The Examiner is a member of the Audit Bureau of Circulation.

The Daily Examiner, published every lawful evening, by The Peterborough Examiner, Limited. Office, 419 George street. $6.00 per year, delivered in city; out-of-town subscribers, by mail, $4.00 a year.

The Weekly Examiner, published every Thursday. Subscription price $1.50 a year.

U. S. REPRESENTATIVES.

Special U. S. Representatives—W. H. Stockwell, 629 People's Gas Building, Chicago, Ill.

New York—Chas. F. Miller, 225 Fifth Avenue.

Advertising Rates on application.

R. M. GLOVER, Managing Director.

TUESDAY, SEPTEMBER 23, 1924.

STRANGE CONTRASTS.

It is difficult sometimes to comprehend the fact that thousands of men in Ontario are facing the prospect of a workless winter.

The other day nearly 8,000 people assembled in St. Thomas to see a baseball game, and it was estimated that the total value of the motor cars parked in the vicinity of the grounds was $1,500,000.

Ten thousand more people saw the final day's racing at Thorncliffe track, near Toronto, Saturday, and here again were several thousand automobiles.

It's a strange old world.

Thousands of people always ready to spend money on amusement or recreation, millions of dollars invested in automobiles, millions wagered on horse races every year, communities suspending business for a baseball game—and yet in every centre men out of work, no coal in sight for the winter round the corner, no income, nothing to look forward to but a grim fight to keep the wolf from the door.

KEEPING THE WOLVES AWAY.

In warning widows and other beneficiaries from life insurance policies to guard their money carefully and to keep it secure from the hands of "get-rich-quick" promoters, the Belleville Chamber of Commerce is doing a very useful work.

It is an inevitable as well as a very sad feature of dubious investment propositions that the majority of victims are people whose income is small, just such people as are being warned by the Chamber of Commerce.

High-pressure salesmen seek out that class because the fact that they have come into the possession of funds is usually generally known.

They are nearly always people who have little or no knowledge of business, and they are therefore easy victims for the glib-tongued salesmen of doubtful stock.

Ontario is a happy hunting ground for sharks of this description, and it is well therefore that such organizations as Boards of Trade and Chambers of Commerce, composed of representative business men, should consider it their duty to seek to protest those who by reason of their inexperience in business matters are exposed to the wileness of every smooth-talking, unscrupulous promoter or stock salesman who seeks them out.

PUZZLED VOTERS.

The class of citizen who has the greatest difficulty in making up his mind as to how he should mark his ballot when the plebiscite is submitted on Oct. 23rd is he who is concientiously endeavouring to decide for himself which method of dealing with the liquor problem promises to be the most beneficial.

The out and out prohibitionist who refuses to admit that any system of sale can have a single good point and the man who frankly admits that he wants to be able to buy liquor whenever he desires to do so, need no time to think about the matter.

They already know how they are going to vote.

But there are large numbers of people not in these classes who are honestly puzzled.

They are for the most part adverse to supporting any policy that will increase intemperance.

But they are unable to see the Ontario Temperance Act as it is pictured by prohibitionists.

They know that violations of the present Act are numerous, that bootleggers have been plying a busy trade, that opportunities to drink are placed before young people of both sexes, that the kitchens in many a household have been converted into amateur breweries, and they wonder whether or not the Government sale of liquor carefully restricted might remove some of these conditions.

They don't want to vote Ontario "wet," but they are just trying to figure out for themselves as to how "dry" Ontario is under the Ontario Temperance Act, and how "wet" the Province would be under a system of Government sale.

The fate of the Ontario Temperance Act depends largely upon how many of such puzzled voters there are and upon how the majority of them eventually decide to mark their ballots.

A HOUSE IN THE AIR.

A home on wheels was built by Will A. Harris, Texas educator. He constructed it on a motor truck. Painted grey, this travelling house of two rooms is 18 feet long.

In eight weeks Harris and his wife and young daughter travelled almost 4,000 miles this summer.

You've seen such homes on wheels. They are vivid illustrations of how the auto has in less than a generation virtually placed the entire Continent at the door of the car owner.

Distance, which was like jail bars, has been conquered by the auto. A man of very moderate means can get into his flivver and take a vacation trip such as was available only to the extremely rich not so many years ago.

The auto has given us a new form of liberty—releasing us from being confined to a very small section of the earth's surface.

With the invention of the auto, people have become rovers. Nearly every one can gratify the wanderlust instinct that lurks in all human blood.

Back a few years ago a man who took a trip of a few thousand miles was the talk of the town for years. Now he comes back; few have noticed his absence; they merely lift their eyebrows politely when he recounts the marvels of his trip.

Travel used to be almost exclusively available only to the rich. Now every one can travel, "see the country."

The next step in human liberation will be popularization of the flying machine. Wandering airplane houses will come, just as surely as we now have travelling homes on motor trucks.

It may seem a wild dream, but that's merely because people are afraid to ride in planes. This fear will disappear when flying becomes primarily a useful business instead of a sport—when the aviator's craze for speed and long distance gives way to concentration on how to make planes safe, fool-proof and cheap.

Flying homes would solve the rent problem—if Government provided free parking space. You may live to see the day when giant corporations will be fighting for a monopoly on desirable airplane parking grounds.

A TRIBUTE TO ENGLAND.

In the gloom that follows the constant series of defeats by British athletes in various sports at the hands of the United States representatives, Canadians are apt to forget the fact that, although for the present Britain's supremacy has waned, England is still the greatest sporting country in the world.

There are more English people indulging in athletic sports than there are citizens of any other country in the world.

And from England came most of the games.

The Philadelphia Public Ledger is one United States paper that recognizes the debt owing to England.

Its tribute contains much information that Canadians should know. It is as follows:

"England taught us track and field games. Since 1896, the year of the revived Olympics, we have consistently beaten our teachers. The British taught us golf. At this we have more than held our own with them. They taught us tennis, and for five years we have held the emblem that symbolizes world etnnis supremacy. Polo we imported from the British Isles, and for a long time we ate the dust of Britain's brilliant best. Latterly they have been utterly routed in polo. America's four horsemen on Tuesday afternoon rode the British off the field, ending in brilliance what they so brilliantly began on Saturday. The British Isles are the admitted cradle of sportsmanship, but their old-time supremacy, for the present, at least, has gone. Their own pupils have surpassed and outclassed them."

CRIME AND THE FILMS.

The alarming growth of crime since the war has become a frequent subject of comment in North American newspapers. There is no lack of statistics to show that in this respect the New World has completely outstripped the Old. Every day we read of robberies in banks and mail trains, of gun-fights in crowded streets, of the hold-up of peaceful pedestrians by masked men in motor cars. It was believed at first, a little too readily perhaps, that the culprits were for the most part returned soldiers, rendered bold and callous by experience in a hundred scenes of carnage. This explanation, nideed, is still frequently offered, though investigation has shown that gunmen are for the most part men—and women—between the ages of twenty and twenty-five. It is therefore nonsense to suggest that these desperadoes could have even smelt "the battle afar off, the thunder of the captains, and the shouting." At the time when hostilities terminated most of them could have known no more about fighting than can be learnt on the baseball diamond or the football field. Another cause than the war must therefore be sought for the lawlessness of North American youth, and the blame is usually laid on the moving pictures.

Yet how can the movies be held responsible? Admitted that in some cases they may be vicious in sentiment and detestable in taste, that they may exalt low passions and ignoble objects, this should have no other effect on young people who have been well brought up than to excite their ridicule and disgust. There would be no desire to emulate the low scoundrel of a Hollywood drama, if there were knowledge "to refuse the evil and choose the good." There might, probably would, be an eagerness to rival his exploits, if there were no consciousness of right and wrong, no standards of comparison by which to distinguish the base from the noble metal. To blame the Silent Drama is to blame its patrons. We may talk very big about making the film an educative medium, but we cannot divest ourselves thereby of our own responsibility in education. To a public quick to censure bad taste, offence will rarely be given; to one without right judgment anything may be offered with success. Indeed films of high quality and lofty sentiment (and there are many of these today), will only be caviare to the general, where the public taste is at fault. For did not the murderers of the Franks boy date their moral depravity from the time of reading Treasure Island?

However ridiculous this contention of their Chicago counsel may be, it is none the less true that evil minds can find food for evil passions in the purest circumstances. Anything is a weapon in the hands of a savage. And it is just as true that for those of finer instincts there is a lesson in the foulest story. It all depends upon the upbringing of the man who reads it. A generation ago boys eagerly devoured the stories of Sherlock Holmes, yet there was no marked degeneration in the national character. If some aspired to follow in the footsteps of the great detective, it is safe to assume that very few had any ambition to be Moriarty. In those days, it seems, children were taught "to refuse the evil and choose the good."

Today this is not so. In our haste to prepare the young for the battle of life, we sharpen their wits and leave their souls to rust. They are taught to confound brutality wtih manliness, cunning with cleverness, scruples and honesty with weakness of character. The secret of personality, they are told, is to be a good "mixer"; which means an ability to consort on terms of easy familiarity with men of low and dissolute habits. Is it surprising that, with this training, they find their friends among the villains rather than among the heroes of the moving pictures? Can we, in these conditions, lay the whole blame on the Hollywood producers for the crime wave which is sweeping this Continent?—Montreal Star.

EDITORIAL NOTES AND COMMENT.

When people talk about the silent vote in the coming plebiscite they must be thinking about the bootleggers.

It's getting so that a person who owns a corner lot, according to the Manitoba Free Press, has to take it in nights lest there might be a gasoline station on it in the morning.

St. Paul has adopted a safety first slogan that should be remembered, "Look first and last longer," and it applies as well to Peterborough as to St. Paul.

An exchange thinks that the bathing suit manufacturer who has retired after accumulating a fortune must have made his money on the material he didn't use.

The Prince of Wales, says the Boston Transcript, may be pardoned if he asks whether he is a guest or an exhibit.

WISE AND OTHERWISE

Anything can happen. They arrested a prizefighter in Los Angeles instead of a movie star.

Thirty thousand coal miners are striking in Brussels, so perhaps it is just our annual coal strike touring abroad this year.

In Brazil the rebels have been forced to evacuate Piraju, but shouldn't mind much giving up a town named that.

A cement plant burned in Ragland, Ala., so there may be a shortage of heads for congressional blocs next time.

And in Anniston, Ala., when a society woman started to sing the piano toppled over, but failed to get away.

A pessimist is a politician discussing what the other side has done.

Some take too much trouble in making pleasure and others too much pleasure in making trouble.

In Spokane a bank cashier shot himself over his monthly total, so you might say he was a total wreck.

Fall is coming and the midiron will give way to the gridiron.

A woman from New Orleans took poison while in New York, but this was not the reason.

Two were injured in Cincinnati because an auto driver thought a girl looked better than the road.

You would think the two Chicago murderers were running for office, the way their past has been dug up.

RADIO PROGRAMS

WEAF, NEW YORK—492.
Laughlin.
7.30 p.m.—Clifford Lodge Orchestra.
8.00 p.m.—"Why We Should Study Politics," by Dean Virginia C. Gildersleeve.
8.20 p.m.—"Eyesight in Industry," by J. F. Hill.
8.30 p.m.—Songs and humor.
9.00 p.m.—Instrumental trio.
9.45 p.m.—John McLaughlin, tenor.

WNYC, NEW YORK—526.
8.00 p.m.—Talk by Dazzy Vance; Tommy Griffith, songs.
8.30 p.m.—Florence Steele, soprano.
8.45 p.m.—F. Mansfield, tenor.
9.00 p.m.—Florence Steele, soprano.
9.15 p.m.—F. Mansfield, tenor.
9.30 p.m.—Virginians Orchestra.
10.00 p.m.—Burton's Trio.

WJZ, NEW YORK—455.
7.00 p.m.—"Greyhounds," by F. Dole.
7.15 p.m.—Hotel Vanderbilt Orchestra.
8.00 p.m.—Financial review.
8.30 p.m.—"Signs of Business Revival, by Dr. W. F. Hickernell.
8.45 p.m.—Organ recital.
9.30 p.m.—"Dahlias," by George L. Stilliman.
9.45 p.m.—Chief Steward Ballyn songs
10.15 p.m.—Plaza Theatre Orchestra.
11.00 p.m.—Cascades Orchestra.

WJY, NEW YORK—405.
7.30 p.m.—Greenwich Village Inn Orchestra.
8.15 p.m.—Literary talk.
9.00 p.m.—"Selma Lagerlof, Nobel Prize Winner," by Velma Howard.
9.30 p.m.—Talk.

WEBJ, NEW YORK—273.
7.00 p.m.—Motion picture review.
7.10 p.m.—Ruth Ely, soprano.
7.15 p.m.—"Beauty and Exercise," by Leyla Georgie.
7.25 p.m.—E. De Bona, tenor.
7.30-8.00 p.m.—West's Coloured Syncopators.
8.05 p.m.—Ruth Ely, soprano.
8.15 p.m.—E. De Bona, tenor.
8.20-9.00 p.m.Rivoli Ensemble.

WHN, NEW YORK—360.
7.00-7.30 p.m.—Alamac Orchestra.
9.30 p.m.—Goodman Orchestra.
10.00 p.m.—Mrs. M. Levine, piano.
10.15 p.m.—V. Wilbur, baritone.
10.30 p.m.— Judith Roth, Al Wilson, songs.
10.45 p.m.—Williams' Trio.

WAAM, NEW YORK—263.
8.00 p.m.—Shearen's Revue.
8.15 p.m.—Talk by Louise Connolly.
8.30 p.m.—Garden State Collegians.
9.00 p.m.—Songs.
9.15 p.m.—Canadians Orchestra.
9.45 p.m.—Songs.
10.00 p.m.—Canadians Orchestra.
10.30 p.m.—Garden State Collegians.

WIP, PHILADELPHIA—509.
7.00 p.m.—Bedtime Stories; roll-call.
8.00 p.m.—Surprise features.

WDAR, PHILADELPHIA—395.
7.30 p.m.—Dream Daddy.
7.50 p.m.—Theatrical gossip.

WFI, PHILADELPHIA—395.
7.00 p.m.—Bedtime stories.
8.00 p.m.—Hilda Reiter, soprano; Raymond Vetter, violin.
8..45 p.m.—"Flowers in the Home," by Harriett Cowling.
8.55 p.m.—Bellevue Stratford Ensemble.

WBZ, SPRINGFIELD, MASS—337
7.30 p.m.—Beltime story.
7.40 p.m.—Copley-Plaza Orchestra.
8.30 p.m.—Steinert Quartet.
9..30 p.m.—Playet, "The Yellow Peril."
10.00 p.m.—Organ; Olbert Fancon, violin.

WNAC, BOSTON—375.
8.10 p.m.—Orchestra concert.

WGI, MEDFORD, Mass—360.
7.30 p.m.—Stock market closing report weekly review of condition of the iron and steel industry; Boston police report.
7.45 p.m.—Code practice.

WGY, SCHENECTADY—380.
8.40 p.m.—Baseball results.
8.45 p.m.—Domino Orchestra; readings talk.

WRC, WASHINGTON—469.
7.15 p.m.—Baseball scores.
8.30 p.m.—Latin-American Night.
8.30 p.m.—Baseball scores.
8.35-9.30 p.m.—Dixie Orchestra.

KDKA, PITTSBURG—326.
7.30 p.m.—Bedtime story.
7.45 p.m.—News.
8.00 p.m.—Baseball scores.
8.15 p.m.—Educational lecture.
8.40 p.m.—Market reports.
9.00 p.m.—Presbyterian Church Quartet.

CKAC, MONTREAL—425.
7.30 p.m.—Mount Royal Orchestra.
8.30 p.m.—S. S. Doric concert.
10.30 p.m.—Mount Royal Orchestra.

WTAM, CLEVELAND—390.
7.00-8.30 p.m.—Dinner concert; baseball scores.

WJAX, CLEVELAND—390.
8.30 p.m.—Bedtime story; radio cartoon; Bedford Glens Orchestra; Gladys Beddoe, soprano; Gertrude Lance, soprano; playet.

CATTLE, GRAIN AND PRODUCE

Peterboro—Toronto—Montreal Winnipeg

RETAIL.

Fruit.

Bananas 20-40c dozen; oranges 25-80c dozen; grapefruit, 2 to 3 for 25c; lemons, 30-40c dozen; apples: table, 40c dozen; cooking, 40-50c a peck; pineapples, 25c each; everbearing strawberries, 25c a box; canteloupes 15-35c; plums, 44-65c 11-qt bkt.; greengages, 11-qt. bkt. 65c; peaches $1.25-$1.75 basket; gooseberries 15c qt.; pears, 50-60c dozen; small pickling pears 20c qt.; Bartletts 75c pk.; thimbleberries, 25c box; grapes, 25-30c pound; California figs, 5c each.

Vegetables.

Potatoes 18-25c pk., $1 bag; beets 5c bunch; carrots 5c bunch; cooking onions 3 lbs. 25c; green onions, 5c bunch; Spanish onions, 3 lbs., 25c; pickling onions, 25 cents a quart; cabbage, 5-15c head; leaf lettuce, 5c bunch; celery, 15-30c; parsley, 5c; watercress, 5c; cucumbers, 5-15c each; gherkins 20c qt.; tomatoes 35c bkt., $1.25 bu.; radishes 5c bunch; peppers, 5-10c each; Lima beans, 10c pound; butter and green beans, 10c qt.; vegetable marrow, 10-15c each; squash, 15-20c each; corn, 20c dozen.

Dairy Products.

Butter, creamery, 38-40c pound; dairy, 36c pound; baking, 25c pound; lard, 22-25c pound; shortening, 21-22c pound.
Cheese, 25-40c lb.
Eggs, 35c dozen.

Honey.

Sections, clover 30c, amber 25c; pail honey, clover 18c lb., amber 16c, buckwheat 14c.

Fish.

Salmon trout, 25c lb; white fish, 25c lb; haddies, 18-20c lb.

Meats.

Beef, 8-30c lb; veal, 10-30c lb; lamb, 15-45c lb; mutton, 10-25c; pork, 15-35c; bacon, 28-43c; sausage, 18-20c; chicken, 20-35c lb.

Flour.

Flour, ½ barrel, $4.25; pastry flour, 24-lb. bag, $1.10.

WHOLESALE.

Grain.

Fall wheat, $1.15 per bushel; oats, 50-55c; rye, 65-80c; barley, 65-70c; peas, $1.25; alsike, $5-$5.50 bushel.

Hay, Bran, etc.

Hay, loose, $16; baled, $17-$18; baled straw, $9-$12; bran, $30 ton; shorts, $32 ton.

Hogs.

Live hogs, thick, smooth, $10 a cwt.; select graded $9.50; dressed, head on, $16; head off, $17.

Hides and Wool

Hides—Cow, 6½-7c lb; horse, $2-$2.50 each; calf skins, 12c lb., lamb skins, 25-50c each; shearlings, 20-25c each.
Wool, 25-28c lb.

TORONTO LIVE STOCK.

TORONTO, September 23. — There were not as many heavy exporters on offer yesterday morning. The first load averaged just over 1,200 pounds each, and cost $7.00 a cwt. Prices were no better than last week, but it is doubtful whether the quality was as good. Rogers & Maybee bought 500 yesterday morning and will take up to 1,200 head for the week.

Export steers are being taken at $6.50 to $7.50 a cwt.; heifers $6.00 to $6.50; bulls $4.00 to $4.25; and short keep $5.50 to $6.25 a cwt. The choice is not nearly as free ar a week ago.

The real active demand for butchers was in baby beeves. Frank Hunnisett wanted little else, and bought several at $7.50 to $10.00 a cwt. One buyer was looking for bologna bulls and complained that there were very few of these to be had. A fair load of Ontario short keeps about 1,100 pounds each sold at $6.00 a cwt. and a bunch of light stockers went at $3.85. The demand for stockers and feeders is beginning to increase.

The demand for butcher cattle is not too good and one of the best loads of heifers on the market, averaging 940 pounds each, was sold by Shields & Co. to the Harris Abattoir at $6.35 a cwt. Butcher cows were moving well at about steady prices. A few for kosher killing sold at $5.50 to $6.00 a cwt., but the average good cows went from $4.00 to $4.50. The pick of the market as usual was taken during the first three hours and then the trade flattened out with the certainty of a large left-over for to-day's business in the medium and common butchers.

Calves were just about steady with last week's close, with fewer good calves on sale. Bunches of grassers sold at 4 to 4 1-2 cents a pound.

Good calves were 9 1-2 to 10 1-2 cents a pound, and choice ones half a cent a pound higher. Medium calves averaged about 8 cents pound.

The Jews will be partly out of the market the next three weeks, and Buffalo will not need as many. This is expected to depress prices.

The lamb market continues unsettled and bids were hard to get in the early business. Few sales were reported during the morning.

Chas. Lunness bid $11.40 a cwt for a good bunch of lambs, but they were taken 10 cents higher.

The market is holding between 11 and 11 1-2 cents for ewes.

Hogs are up 25 cents a cwt. in the bid price to $9.25 a cwt. f.o.b., and the runs continue light.

MONTREAL PRODUCE.

MONTREAL, September 23 (Canadian Press). — Trade in the domestic cash grain market yesterday was moderately active. There was some demand from exporters for oats, and sales of job lots of No. 2 Canadian Western were made at 4 1-4 cents over the Winnipeg October option, c.i.f. day ports.

There were no further developments in the local flour situation yesterday, but the undertone was firm, maintaining recent advances. The foreign demand for spring wheat grades was fair. A fair trade was also done in winter wheat grades, and prices were well maintained. The tone of the market for white corn flour was firm.

The demand for mill feed from most sources continued steady and a fairly active business done. Transactions in standard grades of rolled oats were modified and prices ruled firm.

There was no change in the condition of the marked for baled hay, prices being well maintained. There was no change in the local egg market, prices for all grades being firm.

Owing to the continued steady demand from foreign buyers for supplies in the butter market yesterday, priced moved up 1-4 cent per pound.

A firm feeling continued to prevail in the cheese market, and a fair volume of business was done in this line.

CHICAGO LIVE STOCK.

CHICAGO, September 23 (Canadian Press).—Cattle receipts 20,000; weighty fed steers closing very slow at recent sharp decline. Liberal supply unsold, most medium grade and stale offerings held over from last week, yearlings and desirable handyweights strong to 25c higher, mostly 10c to 15c up; top yearlings $11.25, mixed steers and heifers upward to that price, numerous loads $10.50 to $11.00, handyweights averaging 1,113 pounds $11.25, some 1,206 pound average $11.00, best big weight steers $10.65, average weight 1,406 pounds, few loads weighty bullocks $10.50 to $10.60, these grades very choice, rough weighty steers averaging 1,554 pounds, $9.25, 1,644 pounds average $9.75, Western grassers steady to strong, spots sharply higher on better grades, bulk to killers $6.00 to $7.00, two loads upward to $7.65 to killers, Montana yearlings to feeder dealers upward to $7.50, she stock very uneven, steady to strong, closed weak, bulls 10c to 15c higher, vealers and stockers and feeders steady.

Hogs, receipts 27,000; desirable grades fairly active, mostly 15c to 20c higher, slaughter high and light lights largely 25c up, others slow, strong to 10c higher, top $10.30, bulk better 160 to 230 pound weight $9.90 to $10.25, good and choice 250 to 350 pound butchers largely $9.75 to $9.90, majority better 140 to 150 pound kind $9.50 to $9.90, bulk packing sows $8.60 to $8.90, strong weight slaughter pigs largely $8.75 to $9.25; estimated holdover 11,000.

Sheep, receipts 20,000; fat lambs steady to strong, spots 20c higher, sorting moderate bulk natives $12.50 to $13.00; few to outsiders $13.25; bulk Western lambs $13.00, some held higher, few yearling wethers $9.50, sheep steady, aged wethers $7.00, bulk fat ewes $4.75 to $6.50, feeding lambs fully steady, few yearlings and wethers $9.50, bulk desirable feeders $13.00 to $13.10, top $13.25, full-mouthed breeding ewes $7.00 to $8.25.

CHICAGO GRAIN.

CHICAGO, September 23 (Canadian Press), — Active general selling in the corn market yesterday led to a much lower range of prices for corn. The selling was estimated by enlarged receipts of corn here and by continued absence of any heavy damage from frost.

Corn closed weak, 2 7-8c to 4 1-4c net lower, December 103 5-8 to 103 7-8.

In wheat the closing was unsettled at the same as Saturday's finish to 5-8c up, December 133 3-8 to 132 1-4 and May 137 5-8 to 137 3-4, with oats 1-4c to 3-4c down, and provisions varying from 7c lower to 15c gain.

NEWS OF BURNBRAE.

Gamebridge Minister Will Accept a Call to Seymour.

BURNBRAE, Sept. 23.—The Rev. Mr. McKenzie of Gamebridge has decided to accept the call extended to him by the united congregations of Seymour and Rylestone. The induction services will be held about October 9th.

The Ladies Aid of St. Andrew's, Burnbrae, are busy papering and redecorating the manse before the arrival of the new pastor and his wife.

Rev. J. J. and Mrs. Black and children of Orillia are spending a few days visiting at their old home here.

U.F.O. DEBATE.

Victoria and Peterboro Counties at Centreville Friday.

LINDSAY, Sept. 23. — An inter-county U.F.O. debate will be held at Centreville on Friday evening between debaters representing Victoria and Peterboro counties. The subject will be: Resolved "That private enterprise is a greater factor in the worlds' progress than co-operative enterprise. Murray Smith and Archie Tolmie of Woodville will uphold the affirmative for Victoria County.

A THOUGHT

Better it is to be of an humble spirit with the lowly, than to divide the spoil with the proud.—Prov. 16: 19.

Beware what spirit rages in your breast; for one inspired, ten thousand are possessed.—Roscommon.

Knowledge that pays!

YOU gain a degree of satisfaction just in knowing things—what Einstein believes, how radium burns, which kings are still holding thrones. Yet such knowledge gives you little more than just that satisfaction.

By reading advertisements, you gain knowledge that pays . . . that pays you definitely in time, money, comfort and convenience.

Each day in these pages, advertisers tell you of products devised to make you happier. They seek to arouse you to improvements that will enrich your home, lessen your work.

By reading the advertisements, you can know where to secure thebest and most serviceable for you. You can avoid inferior goods and uncertain shopping.

Read the advertisements. You owe it to the advertisers who are trying to serve you—and to yourself.

There is a dependability about advertised commodites

Clean to handle. Sold by all Druggists, Grocers and General Stores

Ask For
"SALADA"
GREEN TEA H486
It is much more delicious than the finest Japan, Young Hyson or Gunpowder. — Sold everywhere.
FREE SAMPLE of GREEN TEA UPON REQUEST. "SALADA," TORONTO

FLOWER SHOW PRIZE WINNERS

Flowers—Children.

Asters, best 6 blooms—1, Alice Shurety, R. R. No. 4, Peterborough; 2, Helen Dawson, 296 Margaret Avenue; 3, Earl Record, 13 Cricket Place; 4, May Cooney, 571 Weller Street.

Marigolds best 12 blooms—1, Kenneth Jones, 506 Patterson Street; 2, Helen Friendship, 211 London Street; 3, Edna Hardie, 457 Murray Street; 4, Edna Stinson, 576 Harvey Street.

Zinnias, best six blooms — 1, Everett Peters, 283 Armour Road; 2, Florence Young, 45 Ware Street; 3, Jean Rusaw, 72 Monaghan Road; 4, George Record, 13 Cricket Place.

Stocks best 3 spikes—1, Archie Inch, 94 Bennett Street; 2, Velma Duffin, 2 Haggart Street; 3, Joyce Harris, 478 Donegal Street; 4 George Bishop, R. R. N. 9, Peterborough.

Wild Flowers and Grasses, best collection — 1, Leslie Welsh, 213 Simcoe Street; 2, John Wyllie, 227 McDonnel Street; 3, Ruth Barnes, 581 Gilmour Street.

Vegetables.

Beetroots, best 6—1, Jack Allison, 545 King Street; 2, Ken. McCannan, 612 Walkerfield Street; 3, Roland Hill, 258 Roger Street; 4, Muriel Wilson, 313 Bolivar Street.

Onions, best 6 — 1, John Hill, 97 Robinson Street.

Carrots, best 6 — 1, Freida Allison 593 Bethune Street; 2, Florence Lascuby, 481 Patterson Street; 3, Gerald Duffin, 2 Haggart Street; 4, Jimmie Trotter, 530 Bonacord Street.

Parsnips, best 6 — 1, Wm. Brady, 648 Armour Road; 2, Stanley Young 43 Ware Street; 3, Charles Glover, 365 Mark Street; 4, Verna Delong, 51 River Road.

Pumpkins, best cut face—1, Mary Carr, 485 Bonacord Street.

Open to All Amateurs.

Asters, variety, best 6 — 1, Mrs. P. Glover; 2, Mrs. G. Shearer, Indian River; 3, Mrs. S. T. Harris, 207 Perry Street.

Asters, best white 6 — 1 Miss F. Belcher, 269 Edinburgh Street; 2, Mrs. S. T. Harris, 207 Perry Street; 3, Mr. H. Wickenden, 114 Maria Street.

Asters, purple, best 6 — 1, Mrs. G. Shearer, Indian River; 2, J. Howland, 269 Burnham Street; 3, Mrs. Hurry Protestant Home.

Asters, pink, best 6 — 1, H. M. Young, 535 Albert Street; 2, Miss G. Shearer, Indian River; 3, Mrs. Hurry, Protestant Home.

Asters, light pink, best 6—1 Miss F Belcher, 269 Edinburgh, 2 Garnet Davidson, Lift Lock, 3 Mrs. Kingsbury, 177 Murray.

Asters, mauve, best 6—1 H. M. Young, 535 Albert, 2 I. Boddison, 576 Wolfe, 3 H. Wickenden, 114 Maria.

Asters, red, best 6—1 Mrs. G. Shearer, Indian River, 2 Mrs. Hurry, Protestant Home, 3 Miss Carver, 592 Charlotte.

Petunias, single, 12—1 Mrs. Hurry, Protestant Home, 2 Mrs. R. Evans, Lansdowne street, 3 I. Boddison, 576 Wolfe.

Petunias, double, best 6— Mrs. Hurry, Protestant Home; 2 Mrs. Perks, Gilmour street.

Zinnias best 12 — 1 Mrs. A. Macnab, R. R. 3, Peterboro, 2 Mrs. P. Glover, 367 Mark, 3 Mrs. S. Bridge, 565 Weller.

Marigolds, best 12—1 J. Howland, 269 Burnham, 2 Mrs. T. Hendry, Armour Road, 3 Mrs. T. Hendry, Armour Road.

Phlox, Perren collection—1 A. E. Prest, 242 Lansdowne, 2 Mrs. P. Glover, 367 Mark, 3 J. J. Turner, 515 Water.

Phlox, annual collection—1 Mr. H. Wickenden, 114 Maria, 2 Mrs. R. Evans, Lansdowne, 3, Mrs. T. Hendry, Armour Road.

Pansies, collection—Mrs. Law, 25 McGill, 2 J. Howland, 269 Burnham, 3 H. Wickenden, 114 Maria.

Snapdragon — 1 Mrs. T. Law, 25 McGill, 2 Mrs. P. L. Allison, 545 King 3 H. M. Young, 535 Albert.

Dahlias, 6—1Mrs. S. T. Iarris, 207 Perry, 2 Mrs. F. D. Kerr, 586 Rubidge, 3 Mrs. Hurry, Protestant Home.

Gladioli, 6 spikes—1 A. E. Prest, 242 Lansdowne, 2 Peggie Hardie, 457 Murray, 3 Mrs. S. T. Harris, 207 Perry.

Everlastings, 12 spikes—1 Mrs. R. R. Hall, 459 Reid, 2 Miss Maud Rush, McDonnel street, 3 T. Hendry, Armour Road.

Roses, 6—1 Dr. J. E. Middleton, 404 Water, 2 Mrs. Clare, Edison avenue, 3 James Ellis, 482 Mark.

Hydrangea, 3 blooms—1 Mrs. W. Wood, 300 Pearl Avenue, 2 Miss Carver, 592 Charlotte; 3 Mrs. Perks, 530 Gilmour.

Specials Displays, Amateurs Only. Best display of cut flowers in vase for artistic arrangement

1. W. J. Derry, 469 McDonnel; 2. I. Boddison, 576 Wolfe; 3. Mrs. F. D. Kerr, 586 Rubidge.

Bouquets, etc. hand, garden flowers—1. Mrs. S. T. Harris, 207 Perry; 3. Mrs. R. R. Hall, 459 Reid.

Best arrangement of dinner table, with flowers—1. A. Comstock; 2. The Cressman Co.

(a) Best arrangement of luncheon table with flowers—1. Richard Hall & Son, Ltd.

Houseplants, amateurs only—Geranium, 1 in bloom—1. Mrs. B. Law, 25 McGill; 2. Mrs. Parks, 530 Gilmour.

Begonia, 1 in bloom—1, J. Edgar, 577 Sherbrooke; 2. J. Howland, 269 Burnham.

Foliage, 3 varieties—1. J. Howland, 269 Burnham; 2. Mrs. Parks, 530 Gilmour.

Fern, 1 specimen—1. Mrs. C. Greaves, 786 George; 2. Mrs. E. Lowes, 781 George.

NINETEEN KILLED.

Property Damage Estimated At Several Thousand Dollars.

ST. PAUL, Minn., September 22.—Canadian Press. — Nineteen known dead, at least ten injured, and property damage estimated at hundreds of thousands of dollars, was the toll of tornadoes and windstorms that swept across Minnesota and Wisconsin late yesterday. Unconfirmed reports place the dead at thirty. Interrupted wire communication with the afflicted areas makes it impossible to obtain property loss details.

WANT TO GO BACK.

Striking Telegraph Operators Will Now Accept Arbitration Board.

TORONTO, Sept. 22.—(Canadian Press.) — By nominating J. G. O'Donoghue, Toronto lawyer, their representative on Board of Conciliation granted by the Labor Department to the Canadian Press, its striking telegraphers to-day withdrew from their attitude in striking rather than arbitrate. Men now offer to return to work to-night, but this, General Manager Livesay declines, saying that many positions are now open, being filled by automatic telegraph printers and he enumerates conditions on which some of the men will be taken back individually. Several men have already voluntarily returned to work and these the company will amply protect.

OBITUARY

MRS. J. S. MOYNES

LINDSAY, Sept. 22.—The death took place at the Ross Memorial Hospital on the week-end of Mrs. J. S. Moynes, mother of Mr. Ford W. Moynes, advertising manager of the Daily Post. The deceased resided for a number of years in Peterboro with her sister, the late Mrs. F. J. Staples. Mrs. G. C. Staples, of Peterboro, is a sister of the deceased

Strain insulators may be made from scraps of bakelite or hard rubber.

"I Suffered Terribly With Sore, Aching Back"
Mrs. Roland Ferguson, 194 Lake St., Peterboro, Ont., writes:

"For over two years I suffered terribly with sore back. I was almost mad with the pain, and had doctored with it until I was discouraged. Then my father, who is a firm believer in Dr. Chase's Medicines, advised me to try Dr. Chase's Kidney-Liver Pills. I followed his advice, and am glad to say I was completely relieved of that torturing pain in my back. It is over a year since I used these pills, and I have had no return of the trouble, but always keep them in the house."

Dr. Chase's Kidney-Liver Pills
35 cts. a box of 35 pills, Edmanson, Bates & Co., Ltd., Toronto

HOUSE AT BEWDLEY BURNED TO GROUND

William Dixon Suffers Loss —Furniture Saved, But Much Damaged.

BAILIEBORO, Sept. 23.— On Friday evening about 6.30 p.m. a fire broke out in the upper storey of Mr. William Dixon's house in Bewdley. The house was burned to the ground despite all the efforts put forth by the villagers to save the dwelling, although the greater part of its contents were freed from the flames, much damage being done to the furniture.

The cause of the fire was thought to be due to some matches in a store-room, which were disturbed by mice and the fire made a great deal of headway before it became visible.

The annual rally day service was held in the Baliieboro Methodist Church on Sunday evening, September 21. The church was beautifully decorated with a wonderful display of flowers and the rally program was followed out. The service was held a week or so earlier due to the fact that the anniversary services on Bailieboro circuit are following closely.

Personals.

Mr. Lloyd Eddie and father of Buffalo are guests of Mr. and Mrs. W. D. Hibbard.

Mrs. R. Perrin has returned home from Toronto afte spending a few days with her mother-in-law, Mrs. H. Perrin.

Mr. and Mrs. Fred Perrin, Little Britain visited friends in South Monaghan last week.

Misses Jean Eagleson and Bernice Barnard are visiting friends in Toronto.

Miss Viola White spent a few days with her sister, Mrs. J. Deyell, Lindsay.

Gift of Silver.

On Friday evening, September 19, the people of the Presbyterian church and neighbors of Mrs. David Deyell, assembled in the Sunday School hall at Centreville for the purpose of presenting Mrs. Deyell and her family with a cabinet of silver. Mrs. Deyell is moving to Peterboro, Mr. Wilfred Brown having purchased her farm.

NEWS OF NORWOOD.

A Number of Visitors to the District Over the Week End.

NORWOOD, Sept. 23. — Miss Mary Tucker has returned from a visit with her sisters in Barrie.

Miss Viola Rusaw is visiting her brothers at Coe Hill.

Mrs. A. J. Nixon spent Friday in Warsaw.

Mr. and Mrs. E. P. Cuffe and Mr. and Mrs. B. W Squire motored to Brighton on Wednesday.

Mr. and Mrs. W. Griffin and baby Ilene motored to Brampton on Friday to visit the former's parents.

Mr. J. Brewis who has been the junior clerk in the local branch of the Union Bank has resigned and left on Thursday morning for Western points.

Mr. and Mrs. M. R. Callender of Toronto were guests of Norwood friends during the week.

Mr. John Huston of Tweed was in the village on business on Thursday.

Mrs. W. Robb was in Peterboro on Saturday.

Mrs. Madge Dixon and daughter Helen were recent guests of Campbellford friends.

Mr. and Mrs. W. Scott and daughter Helen of Trent River were Sunday guests of Mr. and Mrs. Robt. Sedgwick, Queen street.

Messrs. W. Wendt and C. Adams motored to Toronto recently.

Mr. and Mrs. John Weir, Mr. Armar Weir and Mr. Truman Gallagher were in Madoc on Sunday.

Miss Jean Edwards has been the guests of friends in Lakefield.

Mrs. B. W. Squire and Mrs. E. P. Cuffe attended the district convention of the Imperial Order Daughters of the Empire held on Thursday last at Cobourg.

Mr. and Mrs. Hyman and children of Toronto were recent guests of Mr. and Mrs. John Marks.

Held Corn Roast.

A number of the young folks of the village enjoyed a corn roast given on Friday night by Misses Leah and Maye Bertrand at their home on King street.

The C.G.I.T. of the Methodist Church held a weiner roast on Friday night.

A miscellaneous shower was tendered Mr. and Mrs. W. G. Barrie on Friday evening at the home of Mrs. J. Buck, Ridge street. The young couple received a number of useful gifts from their numerous friends.

The J. Finlay & Sons Co. shipped a car load of goods this week to Havana, Cuba.

ARRANGE BALL TOUR.

Canada Included In Itinerary of Giants and White Sox.

CHICAGO, Sept. 23.—(Canadian Press).—Preliminary arrangements for the European tour of the New York National and Chicago American League baseball teams were announced last night by President Charles A. Comiskey, of the Chicago White Sox. It will be the first baseball expeditionary force since the world tour of the same teams in 1919.

While the other trip, despite an initial outlay of $100,000, was a profitable venture, the agreement signed this time provides that all profits shall be turned over to charity.

The countries to be visited by the teams are Canada, British Isles, France, Germany, Italy and Belgium.

CAMPBELLFORD AND DISTRICT

CAMPBELLFORD, Sept. 23.—The Ladies' Missionary meeting, held in St. Andrew's Ladies' Parlor on Saturday afternoon, was well attended over a hundred being present. Mrs. Williams, returned missionary from Formosa, was the speaker for the afternoon.

She told of her work there, especially at Tamsui, where she and Rev. Mr. Williams are stationed, and also some experiences there. To the older girls and women in the schools, lessons were given in caring for babies and children. Many of the girls in the schools are becoming Christians. The only lady doctor in the island of Formosa was a student in their school.

A special feature of the afternoon was the presentation of a life member certificate of the Women's Missionary Society. This certificate was presented by Mrs. Fred Dinwoodie, who was the first president of the society that was organized in Campbellford about forty years ago. Mrs. A. Haig spoke a few words during the presentation, telling of the pleasure of the W.M.S. in presenting the life membership to Mrs. Williams.

Another pleasing event was the presentation of a life membership pin to Mrs. Williams from the Mission Band, also a beautiful bouquet of asters from the Band.

The address was read by Jean McArthur, and Elsie Connor presented the pin and Wilhelmina Allan the bouquet.

During the meeting, Mrs. R. Scott and Miss K. Connor favored the audience with vocal solos, Miss Robertson playing the accompaniments. Mrs. Robert Bell, president of the St. Andrew's W.M.S., very ably presided over the meeting. An opportunity was given to the ladies to see the curios and to visit with Mrs. Williams. The ladies of the other churches in town appreciated the kind invitations to attend this meeting, and a good number from all the churches were present. At the close of the afternoon, the ladies were served to ice cream and cake.

A Special Day.

Sunday in St. Andrew's Church was a very special day, as the congregation had the privilege of hearing Rev. Mr. and Mrs. Williams, their own missionaries at Formosa, who are home for a rest. At ten o'clock the Sunday School met, and Mrs. Williams gave a very interesting talk to the school. Their two youngest children, Gordon, aged four, and Betty, aged two, were present, and were dressed in Formosan costumes.

The young ladies' mission circle of the church presented little Betty with a junior W.M.S. life membership certificate and a pin. Miss Lillian Hay, president of the circle, made the presentation.

At eleven o'clock and seven o'clock, Mr. Williams preached two very able sermons. The morning address was chiefly given to missionary work in Formosa, and the evening to his personal experiences during the five years of work on the island. The congregations were large both morning and evening, and all enjoyed hearing Mr Williams.

Personal Mention.

Mr. and Mrs. Carl West, of Thorold, are spending a few days with his mother, Mrs. S. J. West, Sebastapool Street.

Dr. Joe Irwin and Dr. Elliott, of Toronto, are spending the week-end with Mr. and Mrs. J. A. Irwin at the Irwin Cottage at Bradley Bay.

Mr. and Mrs. D. A. Montgomery and little daughter, Dorothy, spent Friday with Mr. Montgomery's parents in Stirling.

Mr. James Irwin, of Toronto, is spending a few days in Campbellford with friends.

Mr. W. Wismer, of Kitchener, was in town on Thursday on a business trip.

Miss Irene Davidson, daughter of Reeve and Mrs. Davidson, Mill Street, left for Toronto on Monday morning where she will attend Normal School.

Mr. Montgomery, of Kingston, Government egg inspector, was in Campbellford for a few days last week attending to his work in looking after egg business at the stores and egg circles headquarters.

Mr. and Mrs. Thomas Weatherill and Mr. Carl Johnston, of Burnbrae, one day last week visited friends at Brighton.

Mr. R. F. Baghott, of London, made a business trip to Campbellford and spent Friday in town.

Mr. Evans, of Evans & Evans Coy., was in town on Saturday. He intends spending a few days hunting and fishing at Healey Falls.

Messrs. Jack Hartman, Alvin H. Beyer, Miles Buemling and Gerald Zent, all of Fort Wayne, Indiana, are spending some time at Mr. R. Cole's cottage at Healey Falls, and are having great success in fishing. Mr. Hartman was a very happy man when he caught a twenty-two pound lunge on Friday. This beauty was captured with a double spoon bait. The four men were as happy as schoolboys over the success in getting so large a fish. They had it sent away to be mounted.

Mrs. Florence Shannon and daughter, Florence, left for Grafton on Thursday night, where they will spend a few days with Mrs. Shannon's sister, Mrs. Wright. Mrs. Shannon intends spending some time with her sister, while her daughter will be away.

Miss Shannon leaves for Toronto on Sunday where she will visit Mrs. Vandewater. On Tuesday she leaves for New York, where she will resume her duties as nurse-in-training at St. Vincent's Hospital.

Miss Shannon, who has spent nearly two years in training, was called home on account of her mother's illness for three months. She is expecting to finish her final year now, if her mother's health permits.

Mr. Thomas Brown, of Seymour, has purchased the restaurant business at Havelock, lately owned by Mr. George Godden. He takes possession November 1st. Mr. Brown intends having an auction sale of his farm stock and implements early in October.

Mr. and Mrs. Lewis Sloggett and child, of Toronto, motored to Campbellford on Saturday and spent the week-end with his parents, Mr. and Mrs. Joseph Sloggett, Bridge Street.

Campbellford has a Rally Week for this week:—Monday night, at 8 o'clock, in Public Library—Rally for the Township of Seymour for all temperance workers to plan for the coming plebesite. Tuesday night, at 8 o'clock, in the Methodist Sunday Schoolroom—Royal Templars' rally. Rev. Mr. Daniel, of Seymour circuit, gives the address on the temperance question; also musical programme. Thursday night, at 8 o'clock, in St. Andrew's Church, a rally of all in town who are interested in temperance for further planning and organizing. Sunday—Rally service in the Methodist Sunday School. Service will be held upstairs in the auditorium at half-past two.

The Ladies' Aid of the Methodist Church will hold their September meeting at the home of the president, Mrs. J. A. Irwin, on Thursday afternoon at three o'clock.

Rev. J. F. Joblin, of Rawdon, who exchanged pulpits with Rev. W. Elliott, of the Methodist Church, on Sunday, preached two splendid and very interesting sermons.

Miss Essa Dafoe, of the High School staff, spent the week-end with friends in Norwood.

CAUGHT IN STORM.

Big Storm Sweeping Over the Great Lakes.

SAULT STE. MARIE, Ont., September 22 (Canadian Press). — Caught in the first equinoctial gale of the season sweeping over this section of the Great Lakes, an unknown steamer ran aground last night and is hard ashore on the point westward of the Detour Light.

The steamer in distress was reported early this morning by the upbound steamer Valcartier.

Officers of the Valcartier reported that about midnight they heard distress signals and saw red lights flashing in that neighbourhood.

Owing to the gale, the Valcartier was unable to get close enough to make definite observations or give assistance.

Confirmation of the reported vessel in distress was given by other steamers this morning.

Assitance will be sent as soon as the weather moderates.

The north-west gale which prevailed all night with rain and thunderstorm, swung to the south-west this morning.

"FIRST TEETH" IMPORTANT

First teeth! How many parents realize their importance?

They are known technically as deciduous teeth.

They arrive about the fourth month of a baby's life, or thereabouts. They should be shed between the age of 6 and 12 years.

There are a great many people who attach little importance to them. Oh, they'll lose them, anyway, the parents say.

But this is why they are important: The period of most rapid growth with a child is the period in which the deciduous teeth are used. This is the period in which a child should have 100 per cent. chewing power. They are used for anywhere between six and ten years.

They are quite as important as permanent teeth and in health or disease they have an important influence on the growth of the child's body and mind.

Don't neglect the "first teeth."

PRESS COMMENT.

What the Newspapers Think of Judge Caverly's Sentence.

NEW YORK, Sept. 23.—Life imprisonment in the cases of "Dickie" Loeb and "Babe" Leopold may be justified only if these two youthful murderers are placed in a confinement so deep that they will never be heard of again. This is a preponderant note in editorial comment gathered from all sections of the United States to-day on the action of Judge Caverly in the famous Chicago murder case.

Newspapers, as well as many judges who have been interviewed, hold the view that too much responsibility was placed upon Judge Caverly. It is agreed that no State should permit a person accused of first-degree murder to plead guilty. If a sentence of death follows such a plea it smacks of legal suicide. If an atrocious crime is palliated by life imprisonment, it shows that tender-hearted judges do not always follow the intent of the law. Most of the States require a jury trial in first-degree murder.

Eastern Newspaper Comment.

The Newark News is most outspoken in its belief that "such travesties as this" will strengthen the conviction already widely held, "that there is one law for those who can command unlimited resources and the highest legal talent; another for the poor devil who must take his chance with the best he can afford."

The New York Times takes up the cudgels against this sort of comment. It says Judge Caverly felt hanging of two youths was not upheld by modern practice or opinion, and draws the conclusion that "such a decision for such a reason will break the charge that Leopold and Loeb escaped death solely because their families were rich enough to pay large fees to lawyers."

The Baltimore Evening Sun believes that if the case had been brought before a jury there might have been greater likelihood of capital punishment, but it laments that "even in cases of jury trial it is becoming more and more difficult to exact the extreme penalty of the law."

Opinions from the West.

The Denver Post is characteristically blunt in its comment that the decision is "rotten."

The Portland (Ore.) Journal agrees that Loeb and Leopold were not normal, but it asks, "What murderer isn't abnormal? If abnormality is to be considered as an excuse for murder where will society get protection?".

The Salt Lake Deseret News takes the philosophical view that the decision should be accepted, and adds: "Let Illinois be sure that Loeb and Leopold are kept where they can do no more harm, and let the world get back to normal thought again."

The San Francisco Bulletin fears that "the social and political effects of Judge Caverly's verdict are grevously to be dreaded. It will be widely regarded as illustrating a fatal weakness and a moral defect in our system."

The Milwaukee Journal declares the sentence "strikes another blow at the courts," and avows "no crime could be committed that calls for capital punishment if this doesn't."

The Kansas City Post boldly asserts that "the theory that there is one set of laws for the rich and another for the friendless poor has received substantial support as a civil propaganda gnawing at the very vitals of national confidence and pride."

To the St. Paul Dispatch it is "narrow legalism" to excuse Loeb and Leopold because of their youth and their pleas of guilty. Their crime was "not the outburst of youthful irresponsibility."

The Nashville Tennesseean says society does not seek revenge. "It wants protection from such criminals," and will be protected if the sentences are served.

The Birmingham News, commenting that respect for courts does not exist to the degree that it should for the safety of American institutions, concludes that "this decision will not serve to increase that respect."

Expressions from Canada.

A Canadian view of the situation is expressed by the Toronto Star. Laconically it says: "The two Chicago degenerates have been sentenced to life imprisonment, but in Chicago that may mean a quiet release after a few months in which to let public interest turn in other directions. It is not surprising that the Chicago murder record is about the worst in the world."

"If any murderers in all the annals of American crime" deserved capital punishment the Syracuse Herald believes the kidnappers and slayers of Robert Franks did. The Albany News is one of the papers that believes capital punishment should either be wiped from the books or it should be administered.

The Utica Observer-Dispatch demands that the sentences be served to the full, for it says no trumped-up expert testimony can ever satisfy the public that these boys deserve release. The Washington Star regards the decision as a shock "that may have a serious reaction," evoking expressions inimical to the prestige of the courts as the agency for the enforcement of the law.

A WEALTHY WEDDING.

International Banker and a Duchess Hook-up.

PONTOISE, France, Sept. 22.—Duchess Demarchena, richest woman in Spain, and Sir Basil Zaharoff, the International banker, reputed to be the wealthiest man in Europe, were married at noon today in the private chapel of Brides Chauteau, Balincourt, near Paris. They had been friends for many years. Sir Basil Zaharoff, frequently alluded to as Europe's man of mystery, is a national of France, although born in Constantinople of Russian father and Greek mother. He is reputed to have great possessions through investments in all parts of the world and is one of the principal owners of concession for famous casino at Monte Carlo.

Don't Count Your Dinner Before It Is DIGESTED
Beecham's Pills not only prevent bad results, but enable you to get full benefits from the "best food you ever ate."
Food is certain to cause distress until you improve digestive action and sweeten the stomach. You can do this quickly and surely by taking Beecham's Pills. Their natural action stimulates the flow of gastric juice, increases activity of liver and bowels and improves digestion. Take Beecham's Pills with confidence, for 80 years' experience prove they are good for the stomach.
Sold Everywhere in Canada
BEECHAM'S PILLS

"WILL NOT WORK."

What One Man Thinks of the League of Nations.

MONTREAL, Sept. 22.—(Canadian Press).—Dr. Moritz J. Bonn, of the University of Berlin, does not believe in the League of Nations. "It will not work," he told a packed audience at the People's Forum in the Church of Messiah last night, when lecturing on "Problems of Central Europe."

The reason that "it will not work," the German economist argued, was that while such states as the Hedjas, Haiti and the Republic of Libera were admitted, Germany, Russia and Hungary were not, and the United States was not a member.

ESTABLISHES RECORD.

Early Production of Eggs Credited To a Pullet.

TARA, September 22 (Canadian Press). — A. R. Foster, of Tara, is the owner of a Barred Plymouth Rock pullet which has established a new record for early production of eggs. This bird has commenced to lay at scarcely over three and one-half months of age.

Robert Newman of Allenford also has a pullet of the same breed which commenced laying at four months.

PARIS (By mail to United Press).—The crime of bobbing a girl's hair is classed with assault on a minor by M. Barthe, deputy from Herault, who has brought an action for damages against a country coiffeur for clipping the tresses of his daughter without permission of her parents.

The honorable deputy returned home from an unusually hectic session of the Chamber of Deputies to be greeted by his 17-year-old daughter, completely transformed by a haircut. His remarks, colored by Quai d'Orsay atmosphere, were ineffective in restoring her, so he went to the coiffeur and, in parliamentary fashion, brought up a question of order. He established that the coiffeur obeyed the request of the girl without the consent of her parents. Monsieur, the deputy from Herault, declared that his daughter was under the age of consent, and he brought suit.

Your Silent Partner

A silent partner, with money, wishes to take a place in your organization but does not ask for voting power or any voice in control.

He will agree to 'team-up' with any valued official, or other person, ready to compensate in cash for the loss of this person to your firm through death.

This will maintain your credit and get you over the readjustment period when the shock comes. If you should estimate the loss at $35,000 and your official is age 42, the salary demanded by the 'silent partner' is only $1,000 a year,—to be reduced substantially year by year.

This story represents what the London Life Insurance Company can do for you under its new Jubilee Policy based upon half a century of experience.

Have one of our representatives explain the many special advantages we offer under this plan, or write the Head Office for further information.

London Life
Insurance Company
"Canada's *Industrial-Ordinary* Company"
HEAD OFFICES - LONDON, CANADA

Agency Managers, W. W. Richman, A. E. Headrick
Rooms 205-206 Royal Bank Bldg., George & Hunter Sts., Peterboro

To-Morrow At HALL'S With Better Values Than Ever

WOMEN'S & MISSES' NEW FALL DRESSES

Reasonably Priced at, Each - - - $12.90

Dresses showing the very latest straight-line styles, of hair-line serge, wool crepe and wool tricotine, in colors of navy, silver, sand and black. Styles and sizes for misses and women. Every Dress offered Wednesday bears a price reduction of not less than $10.00, and you'll be sure to want more than one when you see their extreme value. Sizes from 16 to 40. On Sale in Ready-to-Wear Dept., Second Floor.

Silk and Wool Hose

REDUCED IN PRICE JUST WHEN YOU NEED THEM. WEDNESDAY, PER PAIR - - - - - - - - - - - 79c

Silk and Wool Hose have proved comfortable and style-right for the fall season, and now that the cooler weather is here, you will need several pairs. Purchase them tomorrow at the reduced price. Fine in quality, all practically perfects and in colors of browns, grey, polo and camel. Full range of sizes to be had.

(Main Floor)

Correct Style Gauntlet Gloves, 98c Per Pair

Of washable chamo-suede. An assortment of the season's most fashionable Gloves, showing cuffs embroidered and braided in contrasting colors and strap wrists. All the newest shades, in a full range of sizes.

PATENT LEATHER UNDER-ARM ANDSTRAP HAND BAGS. REGULAR UP TO $6.50 EACH. WEDNESDAY, EACH - - - $2.95

Genuine Patent Leather Bags of unusual richness and style, which are beautifully made and completely fitted. Values which regularly sell from $5.00 to $6.50 offered Wednesday at this unusually low price.

WEDNESDAY SPECIALS

ONE-HOUR SALE WEDNESDAY MORNING, 9 TO 10 A.M., OF HEMSTITCHED PILLOW SLIPS, EACH - - - - 25c

42 inches wide. Made of good quality "Prue" brand pillow cotton. Your choice of stamped or plain with hemstitched hems. On Sale for one hour only.

(Rummage Dept.)

ONE-HOUR SALE WEDNESDAY MORNING, 10 TO 11 A.M., OF PURE LINEN HALF - BLEACHED TABLE DAMASK, YARD - - - 87c

56 inches wide, carefully made from pure linen yarns, assorted patterns, with a lustrous satin finish. On Sale for one hour only.

(Main Floor)

ONE-HOUR SALE WEDNESDAY MORNING FROM 11 TO 12 O'CLOCK, OF JACQUARD BATH TOWELS, EACH - 49c

Size 18 x 36 inches, heavy quality, pure white, with pink, blue and gold jacquard ends. On Sale for one hour only.

(Main Floor)

FALL & WINTER COATS

Misses and Women Unusual Value at - $19.50

Every new style tendency, every new fabric and every new fall shade is to be identified in the large assortment of Coats. Priced at this remarkably low price for Wednesday.

Also you may select from Self and Fur Trimmed Coats, suitable for misses and women.

Drapery Chintz, Wednesday 29c Yard

Big range of patterns and colorings to choose from, in lengths up as high as 20 yards to a piece. All one low price for Wednesday.

(Drapery Dept., 2nd Floor)

Feather Filled Pillows, $1.69 Pair

Genuine feather filled, with serviceable striped ticking covers. Regularly sold at $2.00 per pair. Special for Wednesday only.

Millinery For Fall

PRICED AT, EACH - - - $5.90

Assembled for your immediate inspection. A representative collection of new hand-made Hats of the type sponsored by smart women, especially emphasizing the Directoire and Spanish influence.

Models suitable for misses, women and matrons are to be found at this very moderate price on Wednesday.

RUMMAGE DEPT.

READY-MADE NIGHTGOWNS, STAMPED FOR EMBROIDERY, EACH - - 69c

Made up from fine pink or white nainsook and stamped with dainty easily-worked designs. Regular $1.00 value. A leader in the Rummage Dept. Wednesday.

SEMI-MADE NIGHTGOWNS, STAMPED FOR EMBROIDERY, EACH - - - 49c

All made but neck and sleeves, which are finished for scalloped edge or hemstitching. Dainty stamped designs. Regular 85c value.

WOMEN'S SILK STOCKINGS. SPECIAL AT, PER PAIR - - - - - - - - 49c

Manufacturer's first quality substandards of Pure Silk and Art Silk Stockings. As perfects they would regularly sell at $1.00 per pair. All sizes may be had in colors of black, grey and brown. Sale price is very SPECIAL.

54 inch All-Wool English Flannel

$1.95 yard

Fine all-wool quality, popular for women's and children's wear. Colors of navy, scarlet, sand, grey, pumpkin, brown, rust and ivory.

54 inch Plaid Homespuns Wednesday

$1.49 yard

Fine all-wool quality, in combinations of navy and sand and brown and sand. Fashionable for suits, capes and coats for fall wear.

STAPLE DEPT.

40-INCH UNBLEACHED COTTON. SPECIAL AT, YARD - - - - - - - - 19c

It is in this particular Cotton that price, quality and width all seem so satisfacory. This is a durable cloth, woven neatly and firmly. With a few washings it will bleach a nice even white. Full 40 inches wide.

PURE LINEN TOWELLING ON SALE AT, PER YARD - - - - - - - - - 15c

Heavy, wear-resisting Towelling for household needs. Your choice of full bleached with red or blue borders or natural Russia Crash. 16 inches wide.

WHITE SAXONY FLANNELETTE, 27 INCHES WIDE, PER YARD - - - 23c

Particularly heavy in quality, with a soft downy nap, pure white, 27 inches wide. Buy up what you need at the special Sale price.

MISS SMITH OF THE DESIGNER PUBLISHING COMPANY

will be in this Store all week taking and renewing subscriptions for the Designer Magazine. The special price of 90c for a year's subscription and one Designer Fashion Quarterly prevails while Miss Smith is HERE. SUBSCRIBE NOW!

MRS. LOUGHRIDGE, ALSO OF THE DESIGNER PUBLISHING COMPANY,

will be at this Store for one week demonstrating and giving instructions on the Designer Belrobe Patterns.

RICHARD HALL & SON LIMITED

PRINCE DESIRES QUIET IN WEST

Met By Premier King During Brief Stay in Ottawa.

ONLY 15 MINUTES

OTTAWA, Sept. 23.—No cheering thousands greeted his Royal Highness the Prince of Wales, who spent fifteen minutes in the capital Monday afternoon on his way to his ranch in Alberta. About 100 people gathered in Ottawa East on the city outskirts to see the heir to the British throne as he passed through.

Rt. Hon. W. L. Mackenzie King was the first to greet the royal visitor as he stepped from his train and the two chatted for several minutes. The prince discussed phases of the Imperial conference and paid tribute to the wonderful hospitality accorded to him in the United States. He was also met by Hon. Martin Burrell, former minister of agriculture, and by Brigadier-General C. F. Winter. To General Winters the prince said that the American polo players were much stronger than the English players. This was due no doubt to the fact that the British poloists were all army officers and did not have the time to give to the game as the Americans.

"We will send a team over next year," said the Prince.

Albert Edward told Premier King that he was expecting to have a quiet visit in Canada after his strenuous activities in United States.

He was glad to be back in Canada and he said that he loved the western country. The prince hoped to get some good shooting, and looked with interest to newspapermen to whom he refused interviews.

Now Lord Renfrew

"You will remember that the prince will not be interviewed," said Capt. Lascelles. "As he is travelling simply as Lord Renfrew.

The heir to the greatest throne on earth presented a most unfashionable appearance when he got off the train. He wore a grey suit which looked as if it had seen better days, while his tan shoes had a like appearance.

The prince wore his regulation blue shirt with a tie with the Guards' colors. He wore a snappy grey hat and on the whole looked to be an unassuming young man. He was the picture of health.

Secret service men in great numbers guarded the royal visitor who was the "prince charming" of old. He smilingly received the salutes and cheers accorded him and left a splendid impression behind him.

No Formalities

There were no formalities whatever in connection with the prince's few moments in Ottawa, an at 3.25 the train left for the west.

BERNARD GRANT GIVEN 3 MONTHS' REPRIEVE

Attorney Regards Action a Good Start Toward Saving Boy's Life.

CHICAGO, Sept. 22.—"Gee! that's good news," Bernard Grant cried when word was brought to him that Governor Small had granted him a ninety-day reprieve. "I didn't have anything to do with the killing and I feel it in my bones that the governor will give me a pardon."

"I feel that the governor's action is a mighty good start on the road to a pardon for Grant", Attorney Thomas Swanson, who is fighting for Grant's life, declared.

The governor, in granting the reprieve, made no mention of the Leopold-Loeb case or of "equal justice for poor and rich.'

The reprieve stays the hanging of Grant until January 17, 1925.

COAL

NOW IS THE TIME TO FILL YOUR COAL BIN WITH GOOD ANTHRACITE COAL.

GYPROC

The Fireproof Wallboard for Remodelling or Repairs.

Won't Warp. Won't Burn.

Thos. A. Rehill Co.

210 Wolfe St. (near C.P.R. Station)

'Phones — Office 245, Night 1543W.

ALIENS SNEAK OVER THE LINE

Hundreds of Immigrants Being Smuggled Into U. S. Via Canada.

PROFIT IN TRAFFIC

MALONE, N. Y., Sept. 23.—Immigrants are sneaking over the Canadian border from Rouse's Point to Ogdensburg in hundreds and working their way steadily down through the State to New York City or other industrial centres where they can mingle in safety with the people of their own race.

Admitting this to-day, Federal officials here charged that there is in Montreal a syndicate of taxicab men openly advertising along the St.Lawrence river front that they will take aliens into the United States without the formalities of complying with the immigration regulations established by the drastic new national restrictive immigration law.

Knowledge of this syndicate came through questioning immigrants who have been arraigned before Federal Judge Frank Cooper for illegal entry into this country.

Beats Bootlegging.

Professional violators of the law, it is said, have given up bootlegging for the more profitable smuggling of aliens across the border. They can get more for carrying a load of aliens across the border over some little used and unguarded route than they can by bringing a load of liquor over The danger of getting caught is also less. Consequently aliens who know that they cannot enter because of the rigid restrictions at the regular port are booking passage to Montreal and then joining the category of liquor and opium in order to get in.

Dozens of them are sneaking into New York city daily, it is believed, and the number is bound to increase as the process becomes better known unless some action is taken.

Federal officials are studying the problem. While up to a year ago, few immigrant cases ever came into court, now the Northern Judicial District of New York is deluged with them. At the last arraignment day in the Federal Court between 50 and 75 were fined $1000 each and sent to jail for there months by Judge Cooper.

On the next arraignment day more than 75 were awaiting the action of the court. This is about as great as the number of bootleggers who are caught in the district. No such numbers were ever known before and Federal officials estimate that for every one who is caught dozens get by. Once across the line, the aliens are comparatively safe because of the large number of foreigners throughout the States with whom they may mingle.

May Raise Penalty.

Judge Cooper is considering increasing the penalty in this district. If the deluge continues it is expected by persons in his confidence that he will regard the onrush of aliens as evidence that three months in jail and $1000 fine is not enough. The jails along the border are filled not with bootleggers but with immigrants, and in the future more may be sent to Atlanta.

The number of immigration inspectors along the border also may be increased. The small force now maintained and organized only to cope with spasmodic attempts to get across the border before the stringent immigration law went into effect finds itself overwhelmed with the carefully planned invasion of immigrants. Civil Service examinations will be held at Albany soon to increase this unit. Transfers may also be made from forces at American ports to the border district.

The attention of the authorities at Washington have been called to the condition, and it is expected that if other means fail some protective agreement may be sought with Canada by which the immigration of foreigners may be checked in Montreal, and other Canadian ports before the aliens get a chance to start for the United States in taxicabs.

NORTH MONAGHAN'S TAX RATE STRUCK

Rate of 12 2/10 Mills For County and 3 6/10 For Township Purposes.

North Monaghan Council held its regular meeting in the Court House, Peterborough, when Reeve H. O. Rye, reported that he had been informed that the residents on the north side of Lansdowne street east of Lock Street, and some of the residents on the south side of the street, in North Monaghan, were petitioning the city for sewer connections. He did not think it advisable, therefore, to proceed with grading and gravelling Lansdowne street as previously arranged with the Board if Works, at the present time. Mr. Ferguson, of the Brinton Corpet Company was present and asked the Council for permission to lay an eight inch water main on Lock Street from Albertus street to Braidwood avenue. He stated that the Brinton Carpet Company were desirous of having the present main on Lock street extended south to Braidwood avenue from the present terminal of the main near Albertus street for the purpose of installing a sprinkler system at their plant.

A resolution was passed that the matter be referred to Mr. Peck for legal advice, and that the Reeve and the Clerk be appointed a committee to deal with the request with full power to act. Mr. Ferguson suggested that in the event of the Company paying the cost of laying the main, estimated at about $1,000, at the present time, and in case the ratepayers of this section on Lock street south, McGill street, Braidwood avenue, and other streets in this locality petition the council in the future for city water, they sign an agreement with the township of North Monaghan that they pay their share of the original cost of laying the said water main, statement of actual cost to be filed by the Peterborough Utilities Commission upon completion of the work, and in case the water main is extended in the future, upon petition of the ratepayers in that section, that the municipality pay the Brinton Carpet Company the actual cost as filed. The ratepayers on McGill street, Braidwood avenue must petition the council and sign an agreement as well, agreeing to pay their share of the difference in cost between a six inch and an eight inch main.

John Whitfield made application for re-appointment as township tax collector, at a salary of $200, the receipt stamp tax to be paid by the municipality, and was appointed.

John McIntosh was present and asked the council of North Monaghan to grant a sum of money, suggesting $50, on condition that the township of Cavan grants an equal amount, for the purpose of gravelling a portion of the Cavan boundary, being the southerly end in the 12th concession of the township of North Monaghan, directly north of where the crushed stone was placed on the concession line directly west of thet provincial highway. Mr. McIntosh proposes interviewing the Cavan council for a grant equal to that given by Notrh Minaghan. A resolution was passed that North Monaghan grant $50, on the commutation of road division No. 2, on condition that Cavan council grants an equal amount. Mr. McIntosh also called the township's attention to the dilapidated conditon of the Town Hall.

Dr. J. A. Morgan was appointed Medical Officer of Health of the Township, in place of the late Dr. Greer.

Tax Rate Struck.

A second meeting was held for the purpose of striking the tax rates for the current year.

Requisitions were received for County rates as follows:

General county rate	$5964.00
House of Refuge	852.00
Current Bridge account	852.00
County highways	2556.60
Provincial highways	1405.80
Interest on 1923 rate	15.00
	$11,604.00

North Monaghan Take 2

Requisitions were received for school rates as follows:

School Section 1	$1,012.00
School Section 2	8,500.00
School Section 3	900.00
School Section 4	708.00
Separate School Board (Peterborough)	1,684.07
	$12,804.07

The Council then prepared estimates of the current receipts and expenditures of the township for the year 1924 as follows:

Licenses	55.00
The estimated receipts were:	
Provincial Government Railway Tax	$ 75.00
Dog taxes	400.00
Commutation of Statute Labour	3,383.75
Licenses	55.00
General county rate	11,644.80
Schools, trustees, general	12,804.07
Township rate	3,451.81
Sidewalk debenture rate	2,174.75
Amount to the credit of revenue and expenditure	690.16
Provincial Government road grant, 1924	960.05
Brown Street water main debenture rate	310.56
Morrow Street debenture rate	222.58
Smith Township	13.33
South Monaghan Township	25.00
	$36,210.86
Estimated expenditures for 1924:	
General county rate	$11,644.80
Commutation of Statute Labour	3,383.75
Schools trustee rate	8,698.07
Schools, general rate	4,106.00
Election expenses	100.00
Law costs	150.00
Interest on loan	160.00
Charity	700.00
Printing	500.00
Salaries	2,400.00
Miscellaneous	200.00
Roads and bridges	425.00
Sidewalk debenture rate	2,230.10
Board of Health	100.00
Depreciation on machines, 10 per cent.	55.00
To pay for sheep killed by dogs	50.00
Brown Street water main debenture rate	310.56
Morrow Street debenture rate	222.58
Grant for road superintendent	100.00
Balance of boundary account	
City of Peterborough	300.00
Revising the voters' list for plebiscite vote	100.00
Grant to Road Division 1	200.00
Grant to Cavan boundary	75.00
	$36,210.86

The total assessment for 1924 being $955,390, it will be necessary to levy a rate of 12 2-10 mills to raise the required amount of money for county purposes, and a rate of 3 6-10 mills to raise the required money for township purposes.

The rates on the school sections are as follows:

No. 1	38-10 mills
No. 2	107-10 mills
No. 3	24-10 mills
No. 4	58-10 mills
Separate School rate	15 1-2 mills

Grants Made.

A resolution was passed that the township grant $10.00 to the Ploughmen's Association. Another resolution granted $200.00 to Road Division No. 1 for the purpose of assisting to wipe out the overdraft.

A resolution was passed that the treasurer pay the Freport Sanitarium $46.50 for a patient confined there during the month of August.

The meeting adjourned to re-convene on Monday, 13th October, at the Court House.

CHILDREN CRY FOR "CASTORIA"

Especially Prepared for Infants and Children of All Ages

Mother! Fletcher's Castoria has been in use for over 30 years as a pleasant, harmless substitute for Castor Oil, Paregoric, Teething Drops and Soothing Syrups. Contains no narcotics. Proven directions are on each package. Physicians everywhere recommend it. The kind you have always bought bears signature of

Chas. H. Fletcher.

MAGNESIA FINE FOR ACID STOMACH

Quickly Neutralizes Acidity. Stops Fermentation, Sweetens the Stomach

Nine people in ten, when food upsets the stomach causing distress, think they have indigestion. In really, they are suffering from "acid stomach.' An excess of acid in the stomach causes gas, heartburn, bloating and sourness.

To have a strong healthy stomach capable of easily and normally digesting three hearty meals a day you simply must keep these stomach acids neutralized and the stomach contents sweet. No artificial digestents necessary. Just ge a few ounces of Bisurated Magnesia from any good drug store and take a teaspoonful of the powder or two tablets in a half glass of water right after eating or whenever the slightest pain is felt. The result is amazing and you will be delighed with the almost instant relief it brings. This famous stomach sweetner combines Magnesia and Bismuth in desirable proportion and is not only splendidly effective but perfectly harmless. Its regular use keeps the stomach sweet strong and healthy all the time.

Bisurated Magnesia is well known to druggists everywhere and is used annually by more than a half million people who now eat as they please, in reason with no fear of indigestion.

WEAR WASHABLE GOWN.

When cooking or doing housework it is advisabel to wear a washable gown, and to have enough of these so you can always appear neat and fresh.

THE CANADIAN TENT & AWNING CO., LTD.

Respectfully places its Service for the patronage of all who are in need of AWNINGS, TENTS, ETC., for the coming season.

We specialize in Repairs of All Discriptions Including Car Tops, Side Curtains, and Cushions

Estimates Cheerfully Given and Satisfaction Guaranteed.

Phones 1451. 1628J. Or call at the Works

376 WATER STREET

G. E. GROOMBRIDGE, *Presiden*

Wednesday—The Fourth Day of the 26th Birthday Anniversary

IS A BARGAIN ANNEX SELLING FEATURE

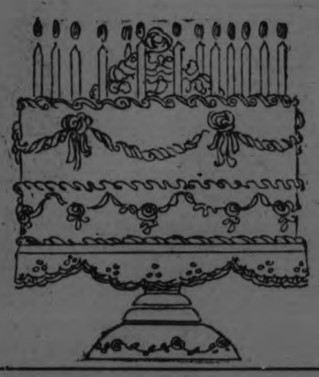

REPEATING WEDNESDAY AS A BIG BIRTHDAY ANNIVERSAY SALE LEADER SATURDAY'S WONDERFUL SALE SUCCESS OF

Ladies' Silk and Wool Hose 69c

SUBSTANDARDS

The season's favorites are these excellent quality Silk and Wool Hose for ladies. They are substandards, but in every case practically as good as 'firsts." First buyers will have a choice of plain and drop-stitch styles, in colors of brick, black, logcabin, sand, clerical grey, fawn and silver, black and white, fawn and black, brown and white and grey and silver.

STREET FLOOR AND BARGAIN ANNEX.

Every Day Brings New Buying Opportunities

WEDNESDAY'S BIG SLICE OF THE BIRTHDAY CAKE

NEW IMPORT SHIPMENT OF SIX HUNDRED YARDS YARD-WIDE

English Satinellas

ONE DAY—WEDNESDAY ONLY, PER YARD

49¢

Not a cheap quality of Satinella, but a real good English value we have used as a special leader all season at 69c. Fine shadow stripe pattern, with a finish as lustrous as satin, which it retains after washing. The popular undergarment material, and selling at Peterborough's lowest price quotation for ONE DAY ONLY.

STREET FLOOR, REAR ARCADE.

Men's V-Neck Coat Sweaters $2.95

BIRTHDAY ANNIVERSARY—BARGAIN ANNEX

Smart, snappy Coat Sweaters that are very attractive for men. Heather and lovat shades. Made with cuff sleeves and two pockets. Sizes 38 to 42.

BARGAIN ANNEX ONLY.

JUST ARRIVED—IMPORT SHIPMENT
EXTRA HEAVY QUALITY

FLANNELETTE AT 19c YARD

BARGAIN ANNEX

This heavy quality English Flannelette in cream color is 27 inches wide. A quality you will instantly recognize as exceptional value.

No telephone orders, please.

FOURTH FLOOR.

Wednesday's Mid-Day Lunch, 50c.

In the Tea Room, 3rd Floor
11.30 A.M. to 2 P.M.

SOUPS

Cream of Tomato Vegetable

COLD MEATS

Roast Beef Jellied Tongue
Ham Salmon

HOT MEAT

Roast Lamb with Mint Sauce

VEGETABLE

Mashed Potatoes, Creamed Peas

DESSERT

Peach Short Cake with Whipped Cream
Ice Cream

Bread and Butter
Pot of Tea or Coffee

We Have Sold Hundreds!

Get Yours NOW

So fast have the coupons and orders for these reliable little

Weather Forecasters

come that you will have to order yours pretty quick if you want one. Every home should have one. They cost only

69c

Made in Canada

When the weather is to be fine the two children will be out, when the stormy weather is approaching the witch will come out from 8 to 24 hours ahead of rain or snow.

STREET FLOOR ONLY.

AND AGAIN WE OFFER LARGEST 12/4 SIZE

Heatherdown Flannelette Blankets, $2.95 Pair

Flannelette Blankets, white or grey, with a choice of pink or blue borders, in the largest possible size. No time like the present to lay in the winter's supply of bedding. Do it now and save money.

STREET FLOOR AND BARGAIN ANNEX.

Children's Rompers 55c

BARGAIN ANNEX WEDNESDAY

Black sateen and blue and pink linene are the materials used in these Rompers. Trimmings of colored binding at the neck and arms, with pockets neatly feather stitched, outlining different animals. Elastic knee and button bottoms. Sizes 1 and 2 years.

BARGAIN ANNEX.

Girls' Middies $1.75

BIRTHDAY ANNIVERSARY

White with navy collar and cuffs. Regulation style, with long sleeves and sailor collar, some detachable. Collar and cuffs trimmed with soutache braid. Sizes 8, 10 and 12 years.

BARGAIN ANNEX.

WEDNESDAY ON THE STREET FLOOR

Large Size Bed Comforters $3.95

Filled with sanitary cotton filling and covered with good quality floral chintz in the most attractive patterns and colorings.

STREET FLOOR, REAR ARCADE.

Dress Slips for Ladies and Misses 95c

Made of good quality sateen in black and navy, in the popular strap-over-shoulder style, with a fullness at the hips. Sizes 34 to 40.

BARGAIN ANNEX.

Time-Limit Birthday Sale

One Hour Only, 9 a.m. to 10 a.m.

GOOD QUALITY

Factory Cotton

40 INCHES WIDE — PER YARD

Just to bring you out early we are offering this exceptional value Factory cotton. Full forty inches wide and a real good quality. Please remember, no telephone orders and not more than ten yards to one buyer.

15¢

BARGAIN ANNEX ONLY.

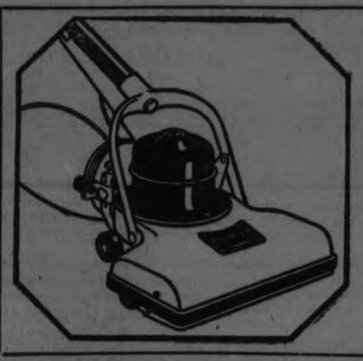

ARE YOU A "T. H?"

"T. H." stands for "THOUGHTFUL HUSBAND"—the man who is taking advantage of this opportunity to end household drudgery for his wife forever.

A Small Payment Down

will put the late model "HOOVER" in your home. Special offer for the Birthday Anniversary. Act today.

Special demonstrations. Special salesmen. Special terms.

"Hoover" Headquarters—
THIRD FLOOR.

The Estimating Blanks for the "Red Riding Hood" Contest at the Peterborough Exhibition should be deposited in the Ballot Boxes in the Store.

The winners of all contests will be announced immediately after the Birthday Anniversary.

The GRESSMAN Company Limited
"The Store of Smiling Service"

FAVORITES FOR FALL—THREE HUNDRED PAIRS

Men's Silk and Cashmere Hose *47c Pair, 3 Pairs $1.35*

Although they are mill substandards, many would pass as "firsts." The imperfections in every case are barely perceptable. Plain knit and drop-stitch styles, in fawn, silver grey, blue, brown and black. Sizes 10, 10½ and 11.

MEN'S SHOP.

BRIGHTON FAIR A BIG SUCCESS

Students Staged a Parade — Special Features of the Fair.

BRIGHTON, Sept. 22.—The annual fall fair of the Brighton Agricultural Society was held here Saturday. The date for Brighton fair this year was later than in previous years, when it was held on the second Wednesday or second Friday of September. The officers and directors worked hard to make this year's fair an improvement, and their efforts were certainly crowned with success. The weatherman didn't do his very best for them, and if he had, there is no doubt but what the 1924 fair would have surpassed any in the last five years. Friday, the preceding day, was ideal and promised well for the morrow. But a rainstorm blew up during the night and Saturday dawned dull and wet. Infrequent showers continued during the morning, but it cleared at noon, and the sun broke through the clouds and shone for a few moments. Then the weatherman made some amends for his previous conduct by holding back the rain until seven o'clock in the evening, thus permitting the afternoon's programme to be carried out.

The attendance was slightly better than last year, and the exhibits in all classes improved and more varied. Competition was keen, not only for the society prizes, but for the special prizes donated by merchants and citizens of Brighton and vicinity. M. E. Maybee, M.P. for Northumberland, and J. F. Belford, M.P.P. for East Northumberland, were among the donors of special prizes. Headlining these latter is a silver cup donated by the local branch of the Bank of Commerce for the best Holstein cow or heifer.

The half-mile track was in very fair condition, considering the morning's rain, and the time of the heats were very little slower than usual. Geo. O. Tice, of Belleville, was starter, and handled the races in his usual capable manner.

Alderville brass band furnished a generous and excellent programme of music, playing on the streets at the noon hour, leading the parade to the grounds and playing there and again in the evening at the town hall bandstand.

Calithumpian Parade Best Feature.

Everyone agreed upon one fact—that the Calithumpian parade, staged by the students and teachers of high and public schools was the best feature of the day's programme. It was certainly a fine stroke of business when the agricultural society officers asked the schools to stage this parade. It was excellent from beginning to end—better even than the Calithumpian parade at the high school field day two years ago. The parade, led by the Alderville band, started from the town hall, going east on Main Street, south on Prince Edward Street, and east again on Elizabeth Street to the grounds. Every student and teacher in high and public schools took part. First came the seasons, followed by the Prince of Wales on his favorite polo pony, and escorted by a guard of honor of Boy Scouts. Miss Canada and the provinces, the Sunny South, King Tut, the Pied Piper of Hamelin, the Ku Klux Klan, the Iroquois tribe of Indians, a gypsy caravan, a Red Cross Corps, a Canadian National train, a Trades and Labor Council, a pipe organ and the Department of Education were among the famous characters and organizations noticed in the parade.

In the evening the Orpheus male quartette, of Toronto, gave a most pleasing concert in the town hall. The members of the quartette are all gifted singers and there were heard to advantag in solo, as well as ensemble numbers.

The officers and directors of the Brighton Agricultural Society who deserve credit for promoting such a successful fair are: President, A. A. Wade; 1st vice-president, A. C. Leslie; 2nd vice-president, C. E. Thorne; secretary-treasurer, Cecil C. Fiddick. Directors—R. O. Quick, H. Sirett, J. J. LaTour, S. D. Ross, A. O. Maybee, C. E. Huff, C. Baker, M. Bryant, E. H. Bate.

A merchant in Peking has a large store in which he sells nothing but plain and fancy collar buttons and cuff links.

NEWS OF BETHANY.

Mrs. F. C. Dawe Had Hand Severely Cut By Broken Glass.

BETHANY, Sept. 22.—Miss Jean Irgram, who has been visiting relatives in the village for the last few weeks, has returned to Peterborough.

Mr. and Mrs. L. Soden, of Peterboro', spent Thursday, the guests of Mrs. Soden's parents, Mr. and Mrs. John Sisson.

Mrs. L. Lamb, of London, is spending a vacation with her parents, Mr. and Mrs. W. Mulligan.

Mrs. (Dr.) Irvine, of Cobourg, is the guest of her friend, Mrs. S. Arnott.

A number of the pupils who passed their entrance are taking up high school work in Lindsay.

Quite a number from the community took in Lindsay fair on Friday and Saturday.

Mrs. F. C. Dawe met with a painful accident on Thursday afternoon. While removing a piece of broken glass from a window, her right hand was severely cut at the knuckle joint of the second finger. Two stitches were necessary to close the wound.

DATES OF FALL FAIRS

Fall fairs in this District will be held on the following dates:

Campbellford	Sept. 25-26
Colborne	Sept. 23-24
Keene	Sept. 30, Oct. 1
Lakefield	Sept. 23-24
Markham	Oct. 2-4
Madoc	Oct. 7-8
Marmora	Sept. 29-30
Millbrook	Oct. 2-3
Norwood	Oct. 14-15
Orono	Sept. 25-26
Picton	Sept. 23-26
Port Hope	Sept. 30, Oct. 1
Roblin Mills	Oct. 4
Shannonville	Sept. 27
Roseneath	Oct. 16-17
Tweed	Oct. 2-3
Warkworth	Oct. 9-10
Curve Lake	October 1-2

NEWS OF WARSAW.

WARSAW, Sept. 19.—Mrs. Alex Donald, Dr. Lily Young of Campbellford and Mr. and Mrs. Edgar Ross, New York, motored to Warsaw and spent Tuesday and Wednesday with friends.

Miss Elsie Tucker has returned from her holidays and Miss Emma Darling left for hers on Tuesday morning.

Born—To Mr. and Mrs. Clarence Watts, on September 5th, a daughter.

Born—To Mr. and Mrs. John Lloyd, on September 5th, a daughter.

Mr. and Mrs. Verne Selkirk are visiting their relatives here. Mr. Selkirk has made a good recovery from his recent serious illness.

Miss Magaret Purchase, Toronto, spent part of her holidays with Miss Edith Tucker.

Mr. and Mrs. Gordon Payne, Harold and Cessa left on Tuesday morning on a motor trip to Windsor. They plan to visit at several intervening points.

Douro Fair is on Thursday, Sept. 25th. Besides the regular school fair there are to be many prizes. P. G. Towns sent all the school children packages of seeds. He has also arranged for many special prizes for horses, colts, drivers, calves and many other things. In the evening there is to be an entertainment for which young people have been practicing in the school houses for weeks.

There was regular service in the Anglican Church.

Dr. Archibald, Norwood, changed pulpits with Mr. Atkinson on Sunday morning. There was no preaching service at Cottesloe.

Many from Warsaw went to South Dummer on Sunday.

Mr. Weir preached on the answer to the previous Sunday's text, "Where art thou?" Answer: "I hid myself"—in which he showed how "Conscience doth make cowards of us all"—a sermon which ought to help every one who heard it.

Mr. Barret from Peterboro gave an address in the Town Hall on Sunday evening to which quite a few went. Several went over after the regular church service.

At the Woman's Institute last Thursday it was decided to hold their regular meeting on October 9, and have a special meeting as the twenty-first birthday anniversay. There will be a history of the Institute work and etc. An effort is being made to have all the ex-presidents, as well as the present one there.

Mrs. Forsythe gave a very earnest talk on "Temperance". She strongly advocated the O.T.A. She said that we should study all sides of the question, so we could know why we acted. We should do all we can to educate people to the needs of the Act and its enforcement. We do not want our government to be liquor sellers. Where government control has come in it is worse than the open bar. The matter is so important that some other things should be left and all the work possible be done between now and election time. If the liquor people thought any other law would help temperance it would not be the law they want. Some speak of taking away our liberties. It does take away the right of any one to do wrong, and it does protect others. Most laws are: "Thou shalt not"—even the decalogue, on which practically all laws are founded, is much of "Thou shalt not". She read several extracts from papers. One Chicago paper said Government control in Ontario would necessitate quadrupling the American police force.

We know well enough that government control would not be carried out any better, or as well as the O.T.A. The government should see that the O.T.A. is enforced. The law is not perfect but it is conceded to be the best that could be planned.

J. W. Jackson will lecture in the town hall, Warsaw on Sunday, under the auspices of the International Bible Students Association.

MARMORA FANS SAW DELORO DEFEATED

Quite a Number Motored To Colborne For Game With C.G.E.

MARMORA, Sept 23.— A large number of Marmora supporters accompanied Deloro baseball team to Colborne on Saturday last. Amongst these Mr. and Mrs. F. Wells, Mr. and Mrs. Clifford Jones, Mr. and Mrs. Bert Emmorey, Mr. W. J. Cottrell, the Misses Nellie and Hazel Williams, Mr. Jack Nobes, Mr. Ralph Neal, Rev. D. R. Clare and family, Mr. Mathew Auger, Mr. Frank Grant, Mr. Harold Nayler, Miss Florence Sopha, Mr. M. E. Grant, Mr. Charles Shannon, Mr. Charles O'Connor.

Mr. and Mrs. Hugh Wiggins and daughter Helen, of Belleville, attended the Deloro-Peterboro game in Colborne Saturday.

Miss Hilda Thomson and Miss Tessa Cronkrite accompanied Havelock girls' soft ball team to Tweed on Saturday to play Tweed High school.

New Deloro Store.

Additions to the new store at Deloro are now being completed, Ontario's smallest incorporated village has one of the most pretentious stores that even a larger village could command.

Under the painter's skill, the residence of Mr. S. B. Wright recently enlarged, is taking on a most pleasing appearance.

Auctioneer's Debut.

A new local auctioneer has stepped into the field in the person of Mr. Fred Johnston. He handled the gavel for the first time on Saturday, conducting the sale of the effects of Mr. Isaac Wright.

Tweed Girls Won.

School softball team Havelock girls were badly defeated, but this is not to be wondered at, in view of the fact that the Tweed team has for several years proved to be always a winning team.

Mrs. Samuel Rogers and little daughter, of Niagara Falls are visiting Mrs. Fred Gray.

Mrs. George Wright is revisiting the town.

Mr. A. R. Pengilly returned on Friday from his trip to Montreal.

Oddfellows of Springbrook, visited Mount Nebo cemetery last Saturday for the annual grave decorations. A goodly concourse of residents attended the ceremony.

There are 3,000 radio manufacturers and 1,000 distributors and jobbers in this country.

SPIRITUAL CIRCULATION.

An ignorant traveller, tired of walking up and down mountains, might think that God had made a mistake in creating mountains and that it would have been much better if he had made only the plains. This means that he is not aware of the many uses of mountains and of the riches stored in them. For one thing the mountains keep the water in circulation and the circulation of water in the world is just as necessary as the circulation of blood in the body. In the same manner, the ups and bearing the cross keep our spiritual downs of life and the hardships of life in circulation, prevent it from stagnation and bring the soul to countless blessings—Sandhu Sundar Singh.

Earthquake shocks are believed to follow along the great faults or cracks in the earth's surface.

BROCKVILLE FARMER SUFFERED 20 YEARS

"Les" Booth Finally Got Relief Through Taking Tanlac.

"Since taking Tanlac, I feel so fit it sometimes seems like a dream, for there was hardly a day in 20 years that I did not suffer," is the striking statement of Geo. L. ("Les") Booth, 271 Perth street, Brockville, Ont., one of the best known farmers in Ontario.

"For 20 years, up to three years ago when I took Tanlac, I suffered from rheumatism in my arms, shoulders, back and hips, so bad at times I could not lift my arms to put my coat on. I couldn't even write my name and I just limped about like a cripple. Many a night it looked like I would not live to see daybreak and once I was laid up six months unable to hit a lick of work.

"Money could not buy the good Tanlac has done me. It ended every sign of rheumatism and built up my weight 16 pounds, and since then I have not had a rheumatic ache or pain. If anybody wants to know about Tanlac, just let them see 'Les' Booth."

Tanlac is for sale by all good druggists. Accept no substitute. Over 40 million bottles sold.

Take Tanlac Vegetable Pills for constipation.

See the new Monarch Knitting Books for latest ideas in all kinds of knitting at the Fancy Goods Counter.

THE J. C. TURNBULL CO. LTD.

The new All-Rubber Self-Reducing Corsets on display in Corset Dept., Second Floor.

Silk and Wool Hosiery

With Embroidered Clocks First Quality

Extraordinary value offered in first quality Silk and Wool Hose. Fashioned leg, snug-fitting ankle, special elastic tops. A Circle Bar product that is well made and will give every satisfaction. An excellent color range, including black, clerical grey, brown, coating and grey, with embroidered clocks of contrasting hue. This line was made to sell at $1.75 pair. Will be sold Wednesday until sold out at, pair .....

89c

or 3 Pairs for $2.50

Street Dresses of Fine Botany Serge

Simply Tailored Frocks fashioned from finest of all-wool Botany serge. Straight tube lines predominate, relieved by a panel of knife pleating down the front. Pearl buttons of novelty design also give a desirable touch. A very practical garment that is modish and will give satisfactory service. The size range is large, 16 to 20, 36 to 44. Exceptionally good value at **14.50**

Misses' Burberry Coats

Misses' General Utility Coats in swagger sport styles. Made of heavy all-wool English plaid-back materials, with all-around belt, notched collars, raglan sleeves, double-breasted and slightly fitted at the waist. Its jaunty cut makes it an ideal Top Coat for the athletic type of figure. Shown in attractive heather mixtures. Sizes 16 to 20. Each **17.50**

Girls' Raincoats

Rubberized Raincoats for girls' school wear. Made in attractive style. Colors are tan or grey. Have raglan sleeves, storm-proof cuffs, convertible collar and slash pockets. Sizes to 10 years **$5.75**

Dress Goods---Silks

Second Floor

Dress Flannels

Many makes of Flannel have been put on the market since this material first came into prominence for dresses. We believe the line we offer for the fall surpasses anything yet shown for value, finish and shades. It is of French manufacture, has a broadcloth finish, is closely woven and the colors are in such exquisite shades the French know how to produce so well. A good assortment to select from 54 inches wide. Yard..... **$1.95**

Pongee Silk

Natural Pongee Silk in good weight, even close weave, free from dressing and lustrous finish. Suitable for lingerie, men's shirts, draperies, etc. 33 inches wide. Per yard..... **69c**

Dresden Silk

Fine quality Tussore Silk in neat Dresden designs of harmonious colorings. Suitable for blouses or coat linings. Attractive in appearance and very durable. 36 inches wide. Yard..... **$1.19**

Linen Table Damask

Pure Linen Table Damask, full two yards wide. Choice of tulip or clover leaf designs. Closely woven, round even threads, satin finish. Will give long service and bleached a snow white. Extra special for Wednesday, yard... **$1.79**

Chemong Chief Knitting Wool

A Four-Ply Well-Twisted Wool that will knit up firmly. Ideal for sweaters or fancy knitting. Choice of jade, cardinal, silver, Copen., Havana, scarlet, helio, white, flesh, rose, seal and black. Full ounce balls..... 3 for **25c**

The BARGAIN FOURTH

Ladies' Cashmerette Hose

A very superior quality of Cashmerette Hose, fashioned leg, reinforced heel and toe, deep hem top, black or brown. Sizes 9, 9½ and 10. Pair..... **39c**

Warmer Underwear

Ladies' Fall Weight Vests and Drawers at a low figure. Vests have long or short sleeves and round neck. Drawers are ankle length. Sizes 38 to 42. Extra value at..... **49c**

Boys' Wool Suits

Knitted All-Wool Suits in two-piece style. Pullover jersey and straight pants. Cardinal or grey. Sizes to 6 years. Each..... **$1.50**

Wash Boilers

Hot Galvanized Wash Boilers, average size, will not rust. Complete with cover. Regular $1.50 size, for, each..... **79c**

Fresh Fruit Containers

Very attractive metal baskets for fruit, round or oval style, enamelled, in blue or grey and neatly decorated with fruit design. Excellent value tomorrow at, each..... **15c**

Play Overalls

Black sateen or khaki denim. Made into attractive slip-on style, bound with tape of contrasting color, shoulder straps and two pockets. Sizes to 6 years. Sale price, each..... **50c**

Bleached Sheeting

9/4 Bleached Hospital Sheeting, round even thread, closely woven. A very durable make. Extra special value tomorrow at, yard..... **75c**

White Bath Towels

White Terry Bath Towels at a special price. Good weight, absorbent and size about 20 x 38. Hemmed ends. Wednesday price, each..... **39c**

Third Floor Leaders

Quebec Heaters

Just a limited quantity of Quebec Heaters on hand, and they have a special Wednesday price. They enjoy all the features this well-known make is famed for. Economical with fuel and giving wonderful heat radiation. Good medium size. Extra special at..... **$15.75**

Chintz and Cretonne

A table of odd lines of Chintz and Cretonne marked at a substantially reduced price. Excellent color combinations, well defined patterns, splendid wearing quality and 36 inches wide. Values up to 60c, for, yard..... **35c**

Curtain Scrim

A most attractive number marked at a low figure. Has fancy border showing stripe and open-work. A good serviceable weave. Extra special for Wednesday's Sale, yard..... **15c**

Basement Briefs

Steel Wool	3 for 25c
Starch	2 for 25c
Gold Dust	3 for 25c
Pearline	3 for 25c
Slick Hand Cleaner, Can	15c
Clothes Pins	3 Doz. for 10c
Matches	3 for 29c
Hawes Floor Wax, per lb.	59c
Wonder Polish, per Bottle,	15c, 39c, and 69c
Stovepipe Enamel, with Brush, per Bottle	25c
Double Dover Egg Beater	49c
Wire Cake Cooler, each	35c
Gas Toasters, each	19c
Potato Masher, each	15c
Lenox Soap	5 for 25c
White Naptha Soap	8 for 49c

A Sale of Dinnerware Starts on Wednesday

A Sale of English Semi-Porcelain Dinnerware. Full 97-Piece Sets. All imported direct from such well-known makers as Johnston Bros. and Myott's. Faultless in every way. Newest of styles, exquisite designs and greatly underpriced.

This high-grade English Semi-Porcelain Set has an unusually attractive decoration of a narrow band of gold; also hair-line. The handles are entirely covered with rich gold. All pieces are clear white and covered with clear hard glaze. The Set consists of 12 each Bread and Butter Plates, Tea Plates, Dinner Plates, Coupe Soup Plates, Fruit Nappies and Cups and Saucers, 1 each 10-Inch, 12-Inch and 14-Inch Platters, Salad Bowl, Gravy Boat, Sugar and Cover, Cream Jug, Slop Bowl and 2 Covered Vegetable Dishes. Regular value, $35.00. Special at **$21.50**

JOHNSTON BROS. ENGLISH SEMI-PORCELAIN

This line shows in finish and design careful and high-grade workmanship. Several decorations; beautiful conventional borders and floral designs, edge and handles are traced with gold. All Johnston Bros. are open stock and breakage can be replaced at once. Guaranteed to give splendid satisfaction. 97 pieces. Priced at, per Set..... **$40.00**

ENGLISH SEMI-PORCELAIN SET AT $29.75

This is a pleasing pattern. The pieces are well shaped and decorated with conventional border design of pink rosebuds. Edge and handles are traced with gold. This is an open stock pattern and sold in regular stock at $39.50. Sale price..... **$29.75**

TAG DAY NEAR

Just three more days till Tag Day (Saturday, September 27), when, it is hoped the expectations of the Children's Aid Society of a substantial sum being contributed in aid of their splendid work will be realized. The calls upon this society in the interests of neglected and dependent children are ever-increasing, and consequently their revenues from public sympathy with so worthy a cause should show a commensurate increase.

The local organization is, so to speak, a branch of the Children's Aid Society of Ontario, the magnitude of which and the scope of its activities may be gleaned from the following summary of the institution's thirteenth general report for 1923:

Number of local societies, 62. Number of children cared for, 23,998. Children committed as wards during the year, 786; under supervision, 8,809; released from supervision last year, 1,081. Number of children in orphanage, 2,250. Number of children's shelters, 39, with 486 inmates all told. Number of dependent infants in various homes, 225; children in public or private institutions, 2,960. Legal adoptions in two years, 1,581, of which 975 were adopted in 1923; of adopted children the number of Children's Aid wards is given as 639, and adopted children born out of wedlock as 201. The total number of children of unmarried parents investigated was 1,936, and the number of unmarried parents cases acted on in 1922 was 1,162.

This should give a comprehensive idea of the various channels of endeavor in which the Children's Aid are engaged, that unfortunate little ones should have proper care and supervision during those early years when environments play so important a part in character building.

And so, let every one get tagged on Saturday.

Use MURINE for EYES

IRRITATED BY SUN, WIND, DUST & CINDERS

RECOMMENDED & SOLD BY DRUGGISTS & OPTICIANS

WRITE FOR FREE EYE CARE BOOK. MURINE CO. CHICAGO, U.S.A.

FIRST WOLF STORY.

Wolf Returned To Camp and Took His Hide Away.

SOO, Ont., Sept. 23.—(Canadian Press.)—Geo. Coutu, with the Lang and Ross survey party on the proposed trunk road along the north shore of Lake Superior, shot a big wolf when it came into camp. After skinning the wolf, Coutu placed the hide just inside his tent. There was a box of cheese nearby. When he awoke he found the wolf hide missing and the cheese partly eaten, the remainder of the cheese having wolf teeth marks in it.

WOMAN IMPLICATED.

Wanted To Poison One Husband To Get Another.

MOUNT VERNON, Ills., Sept. 23.—(Canadian Press.)—After an all night vigil, Mrs. Elsie Sweetin confessed this morning that she was implicated with Rev. Lawrence M. Hight, of Ina, in a plot to poison her husband and Mrs. Hight, in order that she and the minister could be married, thus confirming the confession made yesterday by Rev. Hight.

Arrested yesterday at her home in Ina, near here, Mrs. Sweetin denied any part in the alleged poison plot, as had been admitted by the minister, but broke down this morning.

VELVET BANDEAU

A bandeau of black velvet outlined with pearls makes the most lovely type of headdress for the young girl.

GOOD ATTENDANCE AT THE REST BOOTH.

Visitors to the Peterboro Exhibition this year were very appreciative of the accommodation afforded by the rest tent maintained by the Well Babies' Clinic authorities. During previous years, mothers of small infants were compelled to wander aimlessly about the grounds, with no refuge in inclement weather. This year, they were made comfortable in the tent provided for them. This season, first aid was rendered in two instances, many women came in and procured the literature provided in the tent, much general interest was manifested, and an attendance of over 800 people was recorded during the Fair days.

AWARDED DECISION.

ST. JOHN, N.B., Sept. 23.—(Canadian Press.)—Johnnie McIntire, of Glace Bay, Nova Scotia, was awarded the decision in the St. Andrew's rink last night over Frankie Bull, of Toronto, in a ten round bout. The fight was a good one, although most of it was done in close.

"The Sea Hawk"

By RAFAEL SABATINI

Published by arrangement with First National Pictures, Inc. Watch for the screen version produced by Frank Lloyd Productions, Inc., with Milton Sills in the title role. Copyrighted by Houghton Mifflin Co.

(Continued from yesterday.)

His face blanched, and the wattles about his jaws were shaking.

"And—and the cost? Hast thou counted the cost, O Fenzileh? What will happen when Asad gains knowledge of this thing?"

"He shall gain no knowledge of it," she answered him. "Or it he does, the girl being gone beyond recall, he shall submit him to what was written. Trust me to know how to bring him to it."

"Lady, lady!" he cried, and wrung his bunches of fat fingers. "I dare not engage in this!"

"Engage in what? If I bid thee go buy this girl, and give thee the money thou'lt require, what else concerns thee, dog? What else is to be done, a man shall do. Come now, thou shalt have the money, all I have, which is a matter of some fifteen hundred philips, and what is not laid out upon this purchase thou shalt retain for thyself."

He considered an instant, and conceived that she was right. None could blame him for executing the commands she gave him. And there would be profit in it, clearly—aye, and it would be sweet to outbid that dog Tsamanni and send him empty-handed home to face the wrath of his frustrated master.

He spread his hands and salaamed in token of complete acquiescence.

CHAPTER XVIII
THE SLAVE-MARKET

At the Sok-el-Abeed it was the hour of the outcry, announced by a blast of trumpets and the thudding of tom-toms. The traders who until then had been licensed to ply within the enclosure now put up the shutters of their little booths. The Hebrew pedler of gems closed his box and effaced himself, leaving the steps about the well clear for the most prominent patrons of the market. These hastened to assemble there, surrounding it and facing outward, whilst the rest of the crowd was ranged against the southern and western walls of the enclosure.

Came negro water-carriers in white turbans with aspersers made of palmetto leaves to sprinkle the ground and lay the dust against the tramp of slaves and buyers. The trumpets ceased for an instant, then wound a fresh imperious blast and fell permanently silent. The crowd about the gates fell back to right and left, and very slowly and stately three tall dalals, dressed from head to foot in white and with immaculate turbans wound about their heads, advanced into the open space. They came to a halt at the western end of the long wall, the chief dalal standing slightly in advance of the other two.

The chattering of voices sank upon their advent, it became a hissing whisper, then a faint drone, like that of bees, and then utter silence. In the solemn and grave demeanour of the dalals there was something almost sacerdotal, so that when the silence fell upon the crowd the affair took on the aspect of a sacrament.

The chief dalal stood forward a moment as if in an abstraction, with downcast eyes, then with hands outstretched to catch a blessing he raised his voice and began to pray in a monotonous chant:

"In the name of Allah the Pitying the Pitiful Who created man from clots of blood! All that is in the Heavens and in the Earth praiseth Allah, Who is the Mighty, the Wise! His the kingdom of the Heavens and of the Earth. He maketh alive and killeth, and He hath power over all things. He is the first and the last, the seen and the unseen, and He knoweth all things."

"Amen," replied the crowd, as with a stir and rustle the close ranks relaxed from the tense attitude of prayer, and each man sought elbow-room.

The dalal beat his hands together, whereupon the curtains were drawn aside and the huddled slaves displayed—three hundred in all, occupying several pens.

In the front rank of the middle pen—the one containing Rosamund and Lionel—stood a couple of stalwart young Nubians, sleek and muscular, who looked on with completest indifference, no whit appalled by the fate which had haled them thither. They caught the eye of the dalal, and although the usual course was for a buyer to indicate a slave he was prepared to purchase, yet to the end that good beginning should be promptly made, the dalal himself pointed out that stalwart pair to the corsairs who stood on guard. In compliance the two negroes were brought forth.

"Here is a noble twain," the dalal announced, "strong of muscle and long of limb, as all may see, whom it were a shameful thing to separate. Who needs such a pair for strong labor let him say what he will give."

He set out on a slow circuit of the well, the corsairs urging the two slaves to follow him that all buyers might see and inspect them.

In the foremost ranks of the crowd near the gate stood Ali, sent thither by Othmani to purchase, a score of stout fellows required to make up the contingent of the galeasse of Sakr-el-Bahr.

"I need such tall fellows for the oars of Sakr-el-Bahr," said he with loud importance, thus drawing upon himself the eyes of the assembly, and sunning himself in the admiring looks bestowed upon one of the officers of Oliver-Reis, one of the rovers who were the pride of Islam and a sword-edge to the infidel.

"They were born to toil nobly at the oar, O Ali-Reis," replied the dalal in all solemnity. "What wilt thou give for them?"

"Two hundred philips for the twain."

The dalal paced solemnly on, the slaves following in his wake.

"Two hundred philips am I offered for a pair of the lustiest slaves that by the favor of Allah were ever brought into this market. Who will say fifty philips more?"

"Two hundred and twenty for the twain," said a Moor, and the dalal passed on with his wares, announcing the increased price he had been offered.

Thus he completed the circuit and came to stand once more before Ali.

"Two hundred and twenty is now the price, O Ali By the Koran, they are worth three hundred at the least. Wilt say three hundred?

"Two hundred and thirty," was the answer.

Back to the Moor went the dalal.

"Two hundred and thirty I am now offered, O Hamlet. Thou wilt give another twenty?"

"Not another asper."

"They are thine, then, O Ali, for two hundred and thirty. Give thanks to Allah for so good a bargain.

The Nubians were surrendered to Ali's followers, whilst the dalal's two assistants advanced to settle accounts with the corsair.

"Wait, wait," said he, "is not the name of Sakr-el-Bahr good warranty?"

"The inviolable law is that the purchase money be paid ere a slave leaves the market, O valiant Ali."

"It shall be observed," was the impatient answer, "and I will so pay before they leave. But I want others yet, and we will make one account and it please-thee. That fellow yonder now. I have orders to buy him for my captain." And he indicated Lionel, who stood at Rosamund's side, the very incarnation of woefulness and debility

Contemptuous surprise flickered an instant in the eyes of the dalal. But this he made haste to dissemble.

"Bring forth that yellow-haired infidel," he commanded.

"Dost want him for the oar, Ali?" cried Ayoub-el-Samin across the quadrangle, a jest this that evoked a general laugh.

"What else?" quoth Ali. "He should be cheap at least."

"Cheap?" quoth the dalal in an affectation of surprise. "Nay, now. 'Tis a comely fellow and a young one. What wilt thou give, now? A hundred philips?"

"A hundred philips?" cried Ali derisively. "A hundred philips for that skinful of bones Ma'sh Allah Five philips is my price, O dalal."

Again laughter crackled through the mob. But the dalal stiffened with an increasing dignity. Some of that laughter seemed to touch himself, and he was not a person to be made the butt of mirth.

"'Tis a jest, my master," said he with a forgiving yet contemptuous wave. "Behold how sound he is".

He signed to one of the corsairs, and Lionel's doublet was slit from neck to girdle and wrenched away from his body, leaving him naked to the waist, and displaying better proportions than might have been expected. In a passion at that indignity Lionel writhed in the grip of his guards, until one of the corsairs struck him a light blow with a whip in earnest of what to expect if he continued to be troublesome.

"Consider him now," said the dalal, pointing to that white torso. "And behold how sound he is. See how excellent are his teeth."

He seized Lionel's head and forced the jaws apart.

"Aye," said Ali, "but consider me those lean shanks and that woman's arm."

"'Tis a fault the oar will mend," the dalal insisted.

"You filthy blackamoors!" burst from Lionel in a sob of rage.

"He is muttering curses in his infidel tongue," said Ali. "His temper is none too good, you see. I have said five philips. I'll say no more."

With a shrug the dalal began his circuit of the well, the corsairs thrusting Lionel after him. Here one rose to handle him, there another, but none seemed disposed to purchase.

"Five philips is the foolish price offered me for this fine young Frank," cried the dalal. "Will no True-Believer pay ten for such a slave? Wilt not thou, O Ayoub? Thou, Hamlet—ten philips?"

But one after another those to whom he was offered shook their heads. The haggardness of Lionel's face was too unprepossessing. They had seen slaves with that look before, and experience told them that no good was ever to be done with such fellows. Moreover, though shapely, his muscles were too slight, his flesh looked too soft and tender. Even at five philips he would be dear. So the disgusted dalal came back to Ali.

"He is thine, then, for five philips—Allah pardon thy avarice."

Ali grinned, and his men seized upon Lionel and bore him off into the background to join the two negroes previously purchased.

And then, before Ali could bid for another of the slaves he desired to acquire, a tall, elderly Jew, dressed in black doublet and hose like a Castilian gentleman, with a ruffle at his neck, a plumed bonnet on his gray locks, and a serviceable dagger hanging from his girdle of hammered gold, had claimed the attention of the dalal.

In the pen that held the captives of the lesser raids conducted by Biskaine sat an Andalusian girl of perhaps some twenty years, of a beauty entirely Spanish. Her face was of the warm pallor of ivory, her massed hair of an ebony black, her eyebrows were finely pencilled, and her eyes of deepest and softest brown.

She had attracted the Jew's notice, and it is not impossible that there may have stirred in him a desire to avenge upon her some of the cruel wrongs, some of the rackings, burning, confiscations, and banishments suffered by the men of his race at the hands of the men of hers. He may have bethought him of invaded ghettos, of Jewish maidens ravished, and Jewish children butchered in the name of the God those Spanish Christians worshipped, for there was something almost of contemptuous fierceness in his dark eyes and in the hand he flung out to indicate her.

"Yonder is a Castilian wench for whom I will give fifty philips, O dalal," he announced.

The dalal made a sign whereupon the corsairs dragged her struggling forth.

"So much loveliness may not be bought for fifty philips, O Ibrahim," said he. "Yusuf here will pay sixty at least."

And he stood expectntly before a resplendent Moor.

The Moor, however, shook his head.

"Allah knows I have three wives who would destroy her loveliness within the hour, and so leave me the loser."

The dalal moved on, the girl following him, but contesting every step of the way with those who impelled her forward, and reviling them, too, in hot Castilian. She drove her nails into the face of another of her corsair guards.

(To Be Continued.)

"FEEL IT HEAL" Mentholatum SUNBURN SPRAINS ACHING FEET

JARS 35c. & 60c.—TUBES 50c.—At all Drug Stores

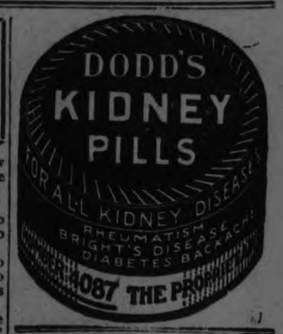

CHURCH UNION MEETING HERE

Members Will Discuss Means of Voting Themselves Out of Union.

Arrangements have been about completed for the holding district meetings in Peterboro on October 13 and in Hastings on October 14 of members of the congregations of the Presbyterian Churches in these sections, for the purpose of discussing what steps need to be taken in order for congregations to vote themselves out of the proposed Church Union. Prominent speakers will address both meetings.

At the meetings the speakers will explain the exact situation in regard to Church Union and will give full information in regard to what should be done in order for a congregation to preserve itself as a Presbyterian congregation.

Invitations are being extended to those congregations of the churches in Peterboro, Millbrook, Garden Hill, Lakefield, Bethany, Ballyduff, Janetville, Centerville, Omemee, Mount Pleasant, Springville and any other churches in this district to attend the meeting in Peterboro. The meeting in Hastings will serve the congregations in the section farther east of Peterboro.

The meetings will not be restricted to delegates from each congregation, as any one who is interested in the preservation of the Presbyterian Church, is invited to attend these meetings. It is understood that several congregations are arranging to vote themselves out of the proposed Union at the earliest possible date in December, when the legal data for doing so becomes effective.

VIENNA'S MIRTH POINTS A MORAL

Principal Taylor of Queen's Shows Material Prosperity Not Supreme.

TORONTO, Sept. 23.—(Canadian Press.)— How the life and music and gaiety of Vienna, in the face of cruelty of circumstances, had taught him that material prosperity was not one of the greatest things in human existence was told in a powerful address by Principal R. Bruce Taylor of Queen's University, to the Young Men's Canadian Club last night. Principal Taylor introduced his remarks with some "confidential dope" about the coming rugby season. "If you have any money," he whispered, "put it on Queen's—but don't say I told you so." In the same strain he wandered over to Paris, where, he said, "even for an old timer like myself, there's lots of fun." "Don't believe any one who tells you that the hotels are full and money running over in Austria," said Principal Taylor. "The expensive hotels were filled, he acknowledged, with American tourists, but the people of the country possessed but few of the goods of this world. It was a gruesome fact, the speaker averred, that the one prosperous profession in Vienna was medicine. "Yet it is strange," continued Dr. Taylor, "how gaiety can suffuse through that country which has no future. It is full of laughter and music. The opera is of the finest. This makes we wonder if part of our restlessness is because we have riches and are afraid of losing them. With riches and luxury gone, the essentials of life and laughter are still there in Vienna."

HARVESTING WEATHER.

Business Reported To Be Improving Throughout the West.

WINNIPEG, September 23 (Canadian Press). — Favourable harvesting weather continued to-day throughout the West.

The inspections of new wheat at Winnipeg on Saturday shot up to 919 cars, of which more than one-third graded No. 1 Northern, and 17 cars graded No. 1 hard.

The weather continues fairly mild, with no severity of frost reported from any point.

Travellers and newspaper correspondents report a much improved business tone throughout the country, although the purchasing power of the new crop has not yet been felt.

VOICE OF PEOPLE

To the Editor:

I was very much interested in an article written by Mr. F. M. Dela Fosse that appeared in yesterday's paper. The haunted house referred to by Mr. Dela Fosse is next to a house in which I resided while a resident of Bath, England. It was concealment of birth and not a case of murder as suggested in the article by Mr. Dela Fosse.

W. R. ROGERS,
6 Aberdeen Avenue.

IN MILLBROOK AND DISTRICT

Peterboro Pastor Occupied Millbrook Church on Sunday.

MILLBROOK, Sept. 23.—The annual Harvest Thanksgiving services in connection with the Anglican Churches of the parish of Millbrook and Cavan were held on Sunday, Rev. J. D. Paterson, rector of All Saints' Church, Peterboro, being the special preacher for the day. The service in the morning was at St. John's Church, Ida, at 11 o'clock; in the afternoon at Trinity Church (the Marsh) at 3 o'clock, and at St. Thomas' Church, Millbrook, at 7.30 p.m.

All of the churches were beautifully decorated with grains, vegetables, flowers, autumn leaves, feathery asparagras, and mountain ash berries, and the choirs rendered special music appropriate to the occasion. Miss Daisy Murray, of Peterboro, assisted with the musical part of the evening, her solos, "Lead, Kindly Light" and "Nearer my God to Thee," being much enjoyed by the large congregation.

Rev. Mr. Paterson spoke in the evening from Galatians vi., 7: "Be not deceived; God is not mocked; for whatsoever a man soweth, that shall he also reap," urging that thanksgiving for the fruits of the harvest time should be not alone by the lips, but expressed in the lives as well. The reaping from the earlier sowing is due to the bountiful goodness of Almighty God, not to the ingenuity of man, or the efficiency of modern machinery, and an acceptable way of returning thanks is by freely and cheerfully giving of our substance to spread the message of salvation, and to establish the kingdom of our Lord in the world.

The same laws which prevail in the material world work also in the spiritual, and from the harvest of fields to the harvest of souls is an easy step. Four unbroken laws of sowing were emphasized: (a) No man sows without expecting to reap. (b) He expects to reap in kind the same as he sows. (c) He expects to reap far more than he sows. (d) He will reap in kind and quality as he sows, no matter what he thinks.

"Into the life of the coming generation the church of God must pour the spirit of God, sowing into their minds and hearts those Christian principles which will make them the great men and women of tomorrow."

"If you cannot start again yourself you may do something possibly infinitely better—you may sow into other lives the visions and plans which you have failed to work out, and do more by those you influence than would have been accomplished by your own sowing. God will see to it that faithfulness and goodness, sowing in big things and in little things, fail not of their harvest. If it be true, as Bunyan has said, that there is a pathway from the gateway of heaven to the mouth of hell, the converse is also true, and from the verge of hell there is a pathway that leads to the gateway of heaven. The way of the Cross leads Home."

Temperance News.

The local temperance organization, of which G. E. Burnham is chairman, T. A. Aiken convenor for the north ward, and Rev. G. S. Gervan for the south ward, has held a number of meetings recently preparatory to the plebiscite on October 23rd. Plans to give public information relative to the present temperance situation in Ontario are being arranged, and every effort will be put forth to get out the full vote when the decisive day arrives.

Women of every creed and class are being invited to join the ranks of the Ontario Women's Prohibition Committee, Jew and Gentile, Catholic and Protestant, Liberal and Conservative. Mrs. N. W. Rowell is honorary chairman, a prominent Liberal woman, while Mrs. R. G. Smythe, the chairman, is a prominent Conservative. On the list of vice-chairmen appear: Mrs. Gordon Wright, of London, representing the W.C.T.U.; Mrs. W. H. Becker, of Toronto, the Ontario Home and School Council; Mrs. John Somerville, of Toronto, Presbyterian Women's Missionary Society; Mrs. Edwards, of Komoka, Women's Institutes; Mrs. Amos, of Woodstock, the United Farm Women of Ontario; Mrs. Lavelle, of Kingston, the Methodist Women's Missionary Society, and Mrs. Sowton, of Toronto, the Salvation Army. Miss Iva Irvine, Toronto, is secretary, and Mrs. D. McKee, Toronto, treasurer.

Among other organizations whose representatives form the cabinet of the committee, now actively working to get out the full of the women of Ontario on October 23rd are: The Women's Missionary Societies of the Baptist, Congregational and Disciples' Churches, the National Council of Women, the King's Daughters and the Y.W.C.A.

Miss Jean Macnamara, of Toronto, is visiting her sister, Miss Rose Macnamara, and Mrs. E. Westmacott.

Mr. and Mrs. William Bell, of Calgary, Mr. and Mrs. J. H. Bell, Mr. and Mrs. L. Anderson, Mr. and Mrs. E. J. Anderson, and Mr. Lorne of Peterboro were guests of Mr. and Mrs. J. H. George at their home, "Uplands," Fallis Line, on Sunday.

The annual "Rally Day" services will be held in the Methodist Church and Sunday School on Sunday, September 28, when Rev. Frank Langford, of Toronto, will preach morning and evening, and give an address in the afternoon. The special Rally Day programme, "Our Neighbors," issued by the General Board of Religious Education, will be taken up at the afternoon session by a number of the scholars of the school and the C.G.I.T. group, being among those taking part.

Rev. A. McLaughlin and family were visitors in town for a brief time on Monday, on their way through to Keene.

NEW INDUSTRY AT LAKEFIELD

Town to the North Will Soon Rival Pittsburgh—Mine Will Be Opened

LAKEFIELD, Sept. 23.—Lakefield has a definite prospect of a new industry which expects to build a plant near the Government dock and will employ about twenty-five men at the beginning, increasing the number as the volume of business requires it. The discovery of a vein of dolomite on the property of Mr. J. C. Strickland at Eel's Creek is the raison d'etre for the new factory. The vein was discovered years ago and tests were made but the project was abandoned. Recently the vein was re-opened and tests were made, with the result that a company has been formed to develop the product, which is used in a variety of manufactured articles, including paint (where it is invaluable as a filler) and for tooth paste, etc. As this is the only deposit of this mineral in this district its value is very great, and the company is assured of a steady market.

The Fall Fair will be held in the village to-day and to-morrow, and everyone interested, which means everyone in the village and the country adjacent, is hoping for good weather. Four successive years the Lakefield Fair was handicapped with bad weather, but last year the weather man did his best, and the warm bright day brought hundreds to the Fair Grounds. The Fair will be opened this year by Mr. G. N. Gordon, M.P., Deputy Speaker of the House of Commons.

Gardens are brilliant with asters, dahlias, cosmos, zinnias, gladioli and other bright hued blossoms. Scarcely a house but has its flower bed glowing with the late summer blooms. It is characteristic of the people of Lakefield to be flower lovers, and this fondness has beautified the village to no small extent.

In spite of the fact that it is nearly the end of September, the finger of Jack Frost has scarcely touched the leaves, which remain as green as in midsummer. Are we going to have the gorgeous autumn coloring which some people call the best of all seasons in Canada?

School Re-opens.

The Grove School has re-opened with even a larger number of boys than last year. Most of the old boys are back again, and a large contingent of new boys also.

Next Sunday will be observed as Rally Day in the Presbyterian and Methodist Churches.

The Harvest Festival services of St. John's Church will be held on Friday, October 3rd, and Sunday, October 5th. Rev. Walter Cox has made the preliminary announcement, with further details at an early date.

Mr. Gordon Northey was the hostess of a delightful afternoon tea on Friday in honor of Mrs. Morson, who is visiting her daughter, Mrs. Osborne.

Personals.

Miss Eva A. Brown, nurse-in-training in the Memorial Hospital, Niagara Falls, N.Y., is visiting her parents, Mr. and Mrs. J. H. Brown.

Dr. J. R. Fraser, Dr. J. C. Smith, Dr. H. E. Moore and Dr. Alex. Frazer were in Peterborough on Thursday attending the meeting of the District Medical Association.

Mrs. S. W. Sutton and Master Vance, who spent the summer in Palmerston, have returned home.

Messrs. A. E. Dawson, Toronto, J. Teach, of Buffalo and Messrs. J. C. Strickland, J. W. Allen and G. G. Connell and B. Blewett, of Lakefield, left last week in Mr. Strickland's cruiser "Twin," for two weeks' duck sooting at the Georgian Bay.

Mrs. McCarthy, Misses Kathleen and Mamie McCarthy of Peterborough, and Mrs. McCormick, of Montreal, were in the village on Sunday.

Mrs. Dorothy Stewart, of New York, is the guest of Mr. and Mrs. E. R. Tate at "Bendennis."

Mrs. Cox, of Douro, is visiting Mrs. C. D. Crawford for a few days.

Miss Janet Quinn of Warsaw, was a week end visitor in the village.

Mr. Fred Webster of Winnipeg, is the guest of Mr. and Mrs. T. Z. Webster.

Mr. W. A. Barker of Mount Julian, was in the village on Saturday en route from Lindsay Fair.

Mr. and Mrs. Robert Quinlan, of Toronto, were guests of Mr. and Mrs. A. Redpath last week.

Mr. and Mrs. R. J. Devey and Mr. and Mrs. H. J. Devey, of Peterborough, were in the village on Sunday.

Miss Jean Erskine of Millbrook, was a week end visitor in the village.

Mrs. Robert Bullock spent a few days last week visiting friends in Warsaw.

Miss Jean Edwards of Norwood, was the guest of friends in the village last week.

Mrs. Gordon Smith of Montreal, is visiting her sister, Mrs. L. H. Grahame.

Mr. W. J. Lemay, of Toronto, was in the village last week.

Mr. and Mrs. Charles Wear (nee Endora Junkin), of Windsor; Mr. and Mrs. Albert Fox, of Leamington, and Mr. and Mrs. Howard Wiedmann (nee Ruth Juqkin), of Toronto, motored to the village last week and spent a few days with Mr. and Mrs. Thos. Junkin.

Miss Myrtle Kidd is visiting friends in Toronto and Hamilton.

Mr. R. J. Finley and Miss Greta Finley, of Barrie, are visiting relatives in the village.

Mr. S. White was called to Montreal last week by the serious illness of his wife, who is undergoing treatment in the Ross Hospital.

Rev. Walter Cox accompanied Mr. White.

Mr. and Mrs. J. H. Chant are visiting their son, Dr. R. H. Chant, Mayor of Foam Lake, Sask.

Mrs. A. V. Hill and Miss Doris Hill, who were visiting friends in Toronto last week, have returned home.

Mrs. Palmer, of Toronto, who was the guest of Mrs. J. G. Brown, left for her home on Saturday.

Mrs. E. Bickell is visiting friends in Port Perry.

Mrs. Nixon and family and Miss Greta Finlay attended the Lindsay Fair on Saturday.

Rev. G. Elliott Baker, Messrs. Snydam and Nurse of Toronto were guests of Rev. and Mrs. A. W. MacKenzie at "The Grove" on Sunday.

Mrs. Robertson, of Little Britain, who is visiting her daughter, Mrs. H. E. Moore, leaves this week for home.

EXTRA! BOSTON FLOODED!

Rainfall in Boston the other day was so heavy, that water accumulated in the yards outside South Station. This looks like a sea-going train.

TWO PLEBISCITE QUESTIONS

Two questions go to the Ontario electors on October 23 in respect to the Ontario Temperance Act. They are unlike those utilized in former referendums, being simple and direct and not easily misunderstood. The questions which will be placed before the electors are as follows:

"Are you in favor of the continuance of the Ontario Temperance Act?"

"Are you in favor of the sale as a beverage of beer and spirituous liquor in sealed packages under Government control?"

Premier Ferguson's statement which accompanies these questions goes on to say that Government Control does not mean a system of sale such as is in operation in Quebec or in British Columbia, but that the Government will make all sales. He also says that should the Ontario Temperance Act as now constituted be defeated some new method of controlling the sale as a beverage of beer and spirituous liquors must be adopted. In others words, should the electors decide against the present Ontario Temperance Act the Government will consider itself free to formulate and adopt such legislation as it deems fit under the circumstances.

Forecasts as to the probable result of the coming referendum are perhaps premature, but it seems almost a foregone conclusion that the large majority piled up for the Ontario Temperance Act when this question was last before the voters will be missing this time. The sentiment in the cities and larger towns in Ontario has unquestionably changed. Our cities contain many thousands of electors who are not quite so sure as they were that Ontario's prohibitiin legislation works for temperance. Many are sick to death of witnessing our foreign born population growing fat and rich out of bootlegging trade, while our prison records have been such latterly as to disturb seriously the preconceived notion held in some quarters that when our authorities set their pen to paper and declared the Ontario Temperance Act to effect the police and court officials are automatically relieved of much of their work.

Prohibition in its different phases has been on trial in Ontario for a space of eight years. As a war measure it was successful to some extent, mainly owing to the fact that it closed the bars. And then again it had behind it at that the win-the-war spirit which years has naturally dissipated. In the interval also abuses which in the earlier days were unknown have appeared. The bootlegging industry, highly organized as it is, now thrives like the proverbial green bay tree. The manner in which booze has been and is being purchased from the Provincial Government under the guise of medicine is an insult to the medical profession and a fine example of the doctrine and methods of the sophists. It is neither honestly decent, nor decently honest. — Saturday Night.

SISTER MARY'S KITCHEN

By SISTER MARY

LOSE WEIGHT.

Three large unsweetened stewed prunes, ½ cup gluten gruel, 1 cup clam chowder, ¾ recipe scrambled eggs with mushrooms, ½ cup beet greens, ½ cup apple-celery-nut salad with 1 cup shredded lettuce, 1 smal baked potato, 1 pint skimmed milk, 4 tablespoons stewed rhubarb, 2 graham crackers.

Total calories, 1054. Protein, 234; fat, 218; carbohydrate, 602. Iron, .0248 gram.

The prunes and cereal are planned for breakfast, clam chowder and graham crackers with stewed rhubarb for luncheon and the eggs, greens salad and potato for dinner.

Scrambled Eggs with Mushrooms.

Four eggs, 8 button mushrooms, 4 tablespoons milk, 1 tablespoon butter, 2 whole slices whole wheat toast, salt and pepper.

Melt butter in frying pan. Add mushrooms cut in small pieces and fry lightly. Beat eggs slightly with milk and turn into frying pan. Lift with a fork as mixture thickens. Season with salt and pepper and serve on unbuttered toast for the reducing diet.

Total calories, 405. Protein, 129; fat, 205; carbohydrate, 71. Iron, .0071 gram.

GAIN WEIGHT.

Six large sweetened stewed prunes, ½ cup gluten gruel with 1 dessertspoon sugar and ¼ cup cream, 2 waffles with 1 dessertspoon butter and 4 tablespoons maple sirup, 1 cup clam chowder, 2 whole wheat peanut butter sandwiches, 6 ripe olives, 1 cup cream of onion soup, ¼ recipe scrambled eggs with mushrooms on buttered toast, ½ cup beet greens with 2 tablespoons hot tartar sauce, ½ cup apple-celery-nut salad with 1 cup shredded lettuce and 4 tablespoons whipped cream dressing, 1 large twice-baked potato, 4 tablespoons stewed rhubarb, 2 graham crackers, 4 tablespoons chocolate cream pudding with 2 tablespoons whipped cream, 2 French rolls, 1 pint whole milk.

Total calories, 3984. Protein, 379; fat, 1793; carbohydrate, 1812. Iron, .0219 gram.

Cheese, egg, butter and cream add many calories to the twice-baked potato of this menu.

The chocolate cream pudding is just a cornstarch pudding richly seasoned with chocolate and served with whipped cream. This dessert is easily digested, making it a boon to the person who wants to gain.

If more calories are needed in this menu raisins or dates can be added to the cereal and a hearty dessert served for luncheon.

Our Suggestion — Act Quickly

We believe the new Dominion of Canada twenty-year 4½% Bonds offer a desirable investment opportunity. We commend them to the immediate consideration of all investors.

With but $50,000,000 of new twenty-year bonds available and about $107,000,000 of Victory Bonds maturing November 1st next, the demand for new bonds will probably exceed the supply.

For this reason, whether you desire to invest new money or to tender 1924 maturity Victory Bonds in payment, we urge prompt action. It would be advisable to send orders by telegraph or long distance telephone (collect). The price is 97 and interest, yielding 4.75%.

Your instructions will receive our very prompt and careful attention.

36 King Street West, Telephone Main 4280.

Wood, Gundy & Company

RED ROSE TEA "is good tea"

The ORANGE PEKOE QUALITY makes finer tea and more of it T-4

HYDRO POWER FOR THE DOURO FARMS

Service Cannot Be Provided Until the Township Signs Contract.

Mr. D. E. M. Grier, of Douro Township, is interested in the use of Hydro power on the farm. His efforts to secure a service from the Hydro is set forth in the following letters:

15th September, 1924.

Mr. L. E. M. Grier,
Box 412, Lakefield, Ont.

C.O.S. Douro Township.

Dear Sir,—We are unable to take any further action with regard to service to you without the signed contract with the township. We enclose a copy of our letter to your township clerk, which may perhaps clear up the difficulties.

Yours truly,
F. A. Gaby, Chief Engineer.
Per F. G. Ireland.

15th September, 1924.

Mr. Frank D. Leahy,
Clerk, Douro Township,
Lakefield, Ontario.

C.O.S. Douro Township re Electric Service.

Dear Sir,—We are advised by Mr. D. E. M. Grier that your Council does not propose to sign the blanket contracts forwarded with our letter of 16th June.

We might say that this contract is a standard form and has been accepted by over 120 townships in Ontario. In simple language, it provides that this Commission shall have the right to build lines within the limits of the township to supply electric service to individuals. The township agrees to pay all costs, but the Commission in turn agrees to assess rates against individuals sufficient to meet these costs.

In practice the working of the scheme is as follows. The contract between this Commission and the township being signed and contracts with individuals being signed, the Commission, at its own expense, builds or has built by contractors the necessary pole lines to supply these individuals. The Commission render bills for service and, provided these are paid, the township has no work to do. In the case of a bill not being paid the Commission would notify the township clerk, who would add the amount of the bill to the assessment against the property owned by the individual.

As the individual contracts are for twenty years and charges are assessable as taxes, the whole responsibility lies on the shoulders of the user of the service.

We expect the township clerk to assure himself that the signature on the contract is that of the owner of the property described.

We trust the above explanation will enable your Council to see its way clear to pass the by-law and execute the contract.

If there are any other points not clear we would be glad to explain them.

Mr. Grier has been endeavouring to obtain this service for several years, and we feel that he is entitled to some consideration from your Council.

Yours truly,
Frederick A. Gaby,
Chief Engineer.

FROST DAMAGES BLOSSOMS

Severe frost all through the southern Okanagan wrought havoc among the soft fruit and early apple blossoms. It is too early yet for a definite statement of the damage.

ADVERTISE IN THE EXAMINER.

Jewish New Year

ANNOUNCEMENT

Our Stores Will Be Closed Monday and Tuesday, Sept. 29th and 30th, on account of the Jewish New Year's holiday. In consequence we are holding a GREAT BARGAIN SALE DURING THIS WEEK-END from Wednesday to Saturday.

COATS

Check Velour, Polo and Duvetyn, self colour or fur collars, full lined; newest make. Sizes 16 to 40. Reg. up to $22.00, for ..... **$12.98 to $15.00**

.....**COATS** with fur collars and cuffs or without fur; Marvella, Crushed Plush, Camel Hair; exclusive styles. Regular up to $50.00. 4-Day Sale **$25.00 to $35.00**

Many other **COATS** in Black and other colours to choose from.

DRESSES

Flannel or Serge. Sizes 16 to 38. Good styles in Green, Sand, Navy, and Taupe. Sale Price **$6.50**

DRESSES in Charmeen, Tricotine, in charming new styles; most becoming to young and to middle age. Worth up to $25.00. 4-Day Sale..... **$10.00 to $16.50**

SKIRTS, WAISTS, Etc.

CREPE SKIRTS, all colours and sizes. Also Navy Blue Botany Serge ..... Sale Price **$2.49**

GIRLS' COATS in all sizes and colours and qualities. Regular up to $16.00. Sale from ..... **$3.98 to $11.50**

GIRLS' PLEATED SKIRTS ..... Regular $2.50, for **$1.49**

CHILDREN'S FLEECE WAISTS.... Regular 65c, for **39c**

GIRLS' BLOOMERS, in White Flannelette **25c**

LADIES' HOSE, Black or Brown, White **19c**

LADIES' CORSETS, in good Three different styles **79c**

CHILDREN'S REEFERS, Navy Blue, lined. Regular $5.50, for **$3.50**

LADIES' UNDERSKIRTS, Flannelette, heavy **49c**

MILLINERY

We have a very large stock of HATS to choose from. Sizes from a Baby's to a Matron's, in all the newest shades, from ..... **$2.00 to $3.98**

Hats made of best lines of Velvets, prettily trimmed, and in many different styles and shades

GIRLS' TAMS, in Velvet or Duvetyn, trimmed with Embroidery and Fringe ..... Regular $1.00, for **50c**

PLUSH TAMS, Black **98c**

LADIES' FELT HATS AND HOMESPUNS AND CAMEL HAIR.... **$1.50 to $2.50**

POKE HATS OR ROLLED-OFF FACE, Trimmed with Pompoms, Flowers, or Ribbon; some tailored. Regular $8.50, for ..... **$3.98 to $4.50**

MEN'S DEPT.

We will give many Reductions during our **FOUR-DAY SALE,** in Men's Wearables. We have a full line of brand new garments, such as—

MEN'S TROUSERS, good for work; Dark Brown Tweed and Cottonade stripes; dark; all sizes ..... Sale Price ..... **$1.49 to $1.75**

MEN'S WORKING SHIRTS, Blue Chambray or Khaki. Regular $1.25. All sizes, for **79c**

MEN'S FINE SHIRTS, different coloured stripes; good Shirting.... **98c and $1.19**

SILK FRONT SHIRTS AND CUFFS, good patterns. All sizes ..... Special for **$1.75**

MEN'S SUITS, good strong Working Suits in Dark Grey, Grey, and Brown; well made. Regular from, $15.00 to $20.00, for..... **$9.98 to $11.98**

MEN'S BLUE SERGE SUITS in all sizes; All-Wool Indigo, in Young Men's make or Standard. Regularly sold from $20.00 to $30.00. Saturday ..... Special..... **$14.50 to $19.50**

MEN'S BLUE AND WHITE OVERALLS, good and strong **$1.25**

BOYS' KNICKERS ..... different colours **85c**

BOYS' BLOOMERS ..... Lined ..... **98c to $1.19**

MEN' SILK AND WOOL SOCKS, All colours and sizes **49c**

MEN'S SILVER ARM BANDS ..... Regular 25c, for **5c**

MEN'S OVERCOATS

Just in, heavy plaid back, tailored; well interlined and quilted; newest styles; good fitters — at very low prices.

Come Early and Get Your Pick. Everything in Men's Wear will be Reduced During This Four Days' Sale at

CORNER KING AND GEORGE **P. BLACK'S** **TWO BUSY STORES**

Lakeviews Win Eastern Ontario Honors--Senators and Yankees Both Win--Brooklyn Practically Tie Giants

LAKEVIEWS WIN FROM KINGSTON IN LAST INNING

"Hank" Whitlow's Wallop for Four Bases Starts Rally for Three Runs.

WERE TWO DOWN

Sensation Victory Cleans Up Eastern Ontario for Second Consecutive Year.

COMING from behind in the final frame when victory seemed almost certain to perch upon the banners of the Circle Six crew, the Lakeviews staged a rally in the ninth inning of their play off game with the Kingston crew at Belleville yesterday that gave them three runs and a win by 3-2.

Up to the closing chapter the Lakeviews had been baffled by the steady pitching of H. Smith and the smart fielding of the Circle Six outfit, and had been held scoreless for eight frames while Kingston picked up a run in the first and a second counter in the sixth and went into the final frame two big markers to the good.

Then came the sensation finish.

Whitlow was the hero of the big rally that turned defeat into victory for the Peterboro youngsters.

When the flame-headed centre fielder strolled out to the plate, the first to face Smith in the ninth, Kingston were leading 2 to 0 and the Lakeviews had only had three hits and not a safety after the fourth. Whitlow waited the count out to 3 and 2 and then crashed into the "cripple", driving out a beautiful homer past the score board on which he easily made the circuit.

The mammoth blow unnerved Smith and the Lakeviews were on their way. Whitehouse singled to left, Ash followed with a double to the same field and with the tieing run on third and the winning counter on second an nobody out Smith disappeared from the scene. Clark another right hander taking up the burden.

The relief pitcher fanned Marchen and Halliday but McIntyre saved the day for the Lakeviews by singling to short, sending Whitehouse across with the tieing run. McIntyre stole second. Jimmy Johnston sent a slow roller down the third base line, on which Smith made a bad throw to first and Ash carried the winning counter into port. Cameron rolled to Clark for the third out but nobody cared, for Whitehouse held Kingston safe in their end of the frame and the Lakeviews were in the finals.

It was one grand game of ball with a splendid exhibition of twirling and fielding that was clean cut and sometimes sensational.

Whitehouse Fanned 12.

Frank Whitehouse, Lakeviews staunch left-hander turned in a superb brand of pitching, striking out twelve of the Circle six outfit, allowing but six hits and not issuing a base on balls throughout the contest. Circle Six earned but one marker off his delivery and the Petes southpaw finished in a blaze of glory by fanning five men in the last two frames, his victims including the whole side in the ninth.

His team-mates fielded nicely behind him with Cameron's short-stopping a feature.

Smith, the Kingston right-hander, until Whitlow's crashing homer knocked him off his balance, pitched splendid ball up to that stage, allowing but three hits and no bases on balls. He had blanked Lakeviews for seventeeen innings and the loss was a keen disappointment for the youngster.

Kingston's fielding was good all the way with McPherson the second baseman contributing the feature play when he dragged down Whitehouse's screaming liner in the sixth with one hand. Lovett and C. Smith also had snappy plays to their credit and H. Smith the pitcher had eight assists.

The game was well handled by Umpires Ken Colling and Walter Gerow of Belleville.

The victory gives the Lakeviews the championship of Eastern Ontario and they will now play the McCormicks of Toronto for the Ontario title.

The Story of the Game.

Cameron first up for the Petes rolled to the box. Lebarr got a life when Reid dropped his high fly but Whitlow was thrown out by Lovett and Whitehouse tapped to H. Smith.

Kingston started better. Lovett opened the innings by getting two bases on Whitehouse's low throw to first. McPherson doubled to left scoring Lovett and going to third when Ash's throw to the plate got away from Halliday. Whitehouse stopped the excitement by getting C. Smith's pop fly an striking out Joyce and Reid.

In the second the Lakeviews started a rally but too late to get results. After Ash had hoisted to McPherson and Marchen had rolled to the box, Halliday singled through short, McIntyre lined over McPherson's head for a single and Johnston hit to Lovett and everybody was safe when C. Smith dropped the ball on toss to third. That filled the bases but Cameron's sharp drive was right into C. Smiths' hands retiring the side.

Hartley opened Kingston's second by singling to left and stealing second but Buck fanned. Tetro popped to Whitehouse and H. Smith struck out, Whitlow was thrown out by H. Smith and Whitehouse rolled to McPherson.

Circle Six were just as easy. Lovett fouled to Lebarr, McPherson struck out and Cameron tossed out C. Smith.

Nothing doing either way in the fourth. Ash gave Lakeviews a good start by clipping a single over second but Marchen's grounder to the box was turned into a double play via McPherson and Joyce, and Halliday fouled to C. Smith.

For Kingston Joyce was thrown out by Cameron, Reid fanned and Hartley singled on a roller to Johnston on which the third baseman made a fine play. Hartley died stealing, Halliday to Cameron.

In the fifth McIntyre was hit, Johnston fouled to C. Smith and Cameron fanned. McIntyre stole second but was left there when Lebarr missed three.

For Circle Six Buck was thrown out by Whitehouse on a bunt, Tetro flied to Ash in left and Cameron threw out H. Smith.

Whitlow first up for Lakeviews in the sixth fanned. McPherson made a sensational catch of Whitehouse's liner and C. Smith made a smart play on Ash's roller.

Stole Home.

Kingston increased their lead. Lovett opened with a double to centre and McPherson beat out a slow roller to short and stole second. C. Smith was called out for bunting foul on the third strike. Joyce popped to Cameron. Lovett then stole home, Whitehouse's pitch being in the dirt. It was a squeeze play on which the batter failed to hit but it worked just the same. Reid then fanned.

In the seventh for Peterboro Marchen rolled to H. Smith, Halliday flied to Hartley and McIntyre popped to McPherson.

For Kingstin Hartley fouled to Lebarr, Buck bunted to Whitehouse and was out and Tetro flied to McIntyre.

Peterboro went out in order again in the eighth. Johnston lined to Reid in centre and Cameron and Lebarr both rolled to the pitcher.

In Circle Six's half, H. Smith and Lovett struck out. McPherson doubled to centre but died stealing third.

Lakeviews big ninth has already been described.

In Kingston's end of the frame C. Smith got a life on Lebarr's fumble but Whitehouse was invincible, striking out Joyce, Reid and Hartley to wind up the game.

GARRISON FINISH.

Peterboro	AB	R	H	PO	A	E
Cameron, ss	5	0	0	2	3	0
Lebarr, 1b	4	0	0	7	0	1
Whitlow, m	4	1	1	0	0	0
Whitehouse, p	4	1	1	2	2	1
Ash, lf	4	1	2	1	0	0
Marchen, 2b	4	0	0	0	0	0
Halliday, c	4	0	1	13	2	1
McIntyre, lf	3	0	2	1	0	0
Johnston, 3b	4	0	0	1	0	0
	36	3	7	27	7	3

Kingston	AB	R	H	PO	A	E
Lovett, ss	4	2	1	0	2	0
McPherson, 2b	4	0	3	4	2	0
C. Smith, 3b	4	0	0	3	1	2
Joyce, 1b	4	0	0	12	0	0
Reid, m	4	0	0	1	0	1
Hartley, lf	4	0	2	1	0	0
Buck, rf	3	0	0	0	0	0
Tetro, c	3	0	0	6	0	0
H. Smith, p	3	0	0	0	8	0
Clark, p	3	0	0	0	1	0
	33	2	6	27	14	3

By innings:
Peterboro ... 0 0 0 0 0 0 0 0 3—3
Kingston ... 1 0 0 0 0 1 0 0 0—2

Two base hits—Ash, McPherson 2, Lovett. Home run—Whitlow. Struck out—by Whitehouse 12, by Smith 4, by Clark 2. Hits of Smith 6 in 8 innings (pitched to three batters in ninth), off Clark 1 in 1. 1. Double play—H. Smith to McPherson to Joyce. Left on bases—Peterboro 6, Kingston 4. Hit by pitcher—by Smith 1 (McIntyre). Umpires—Colling and Gerow, Belleville.

LEAGUE STANDING.

INTERNATIONAL.

	Won.	Lost.	P.C.
Baltimore	114	47	.708
Toronto	97	65	.599
Buffalo	81	81	.500
Rochester	81	81	.500
Newark	78	71	.491
Syracuse	77	82	.484
Reading	61	96	.388
Jersey City	52	108	.325

NATIONAL.

	Won.	Lost.	P.C.
New York	89	59	.601
Brooklyn	90	60	.600
Pittsburgh	86	59	.593
Chicago	79	67	.541
Cincinnati	80	67	.544
St. Louis	62	86	.419
Philadelphia	53	93	.363
Boston	50	98	.338

AMERICAN LEAGUE.

	Won.	Lost.	P.C.
Washington	88	60	.595
New York	'6	62	.581
Detroit	83	67	.553
St. Louis	74	75	.497
Philadelphia	68	80	.459
Cleveland	66	84	.440
Chicago	65	83	.439
Boston	65	84	.436

BROOKLYN GAIN ON THE GIANTS

Wheat's Double Broke Tie With Cubs in Twelfth Inning.

NEW YORK IDLE

BROOKLYN, Sept. 23.—(Canadian Press).—Zack Wheat's double to right centre in the twelfth inning, scoring Mitchell from first, gave Brooklyn a 2 to 1 verdict over Chicago in the opening game of the series here yesterday. Bill Doak, twirling for the Dodgers, allowed but five safe hits, and turned in his tenth victory. The Dodgers gain half a game on the Giants by winning to-day, while the New York club was idle because of rain. Score:

Chicago .. .. 010000000000—1 5 1
Brooklyn . .. 001000000001—2 8 0

Aldridge and Hartnett; Doak and Taylor.

WASHINGTON FEELS PENNANT IS THEIRS

Regard Two Game Lead Safe —Begin Building New Stands.

WASHINGTON, September 23. — The American League pennant is regarded everywhere in Washington as won by the Senators, as a result of their last two victories.

Having overcome both their "jinxes"—Cleveland and St. Louis—in their own bailiwicks, and gone at a 3-to-1 clip against the three most formidable teams in the west during the present campaign for the pennant, the Griffmen will not be overhauled by the Yankees, in the opinion of those who have been following the fortunes of "Bucky" Harris's rejuvenated team.

Each of the pennant contenders has only seven games to play. The two game lead means that if Washington takes only four of its seven remaining games the New York team must win six out of seven to tie and must take all three from Cleveland, and four from Philadelphia to nose Washington out of the pennant.

Baseball excitement, which has been raging so high in Washington in recent weeks that the politicians even have found it difficult to centre interest in the national campaign, broke all bounds in Washington on Sunday night. Around the score boards of all three evening newspapers—two of them on Pennsylvania Avenue—easily 20,000 fans were assembled. It was a pro-Washington crowd, including many strangers, and this was first evidenced when the result of the New York-Detroit game was announced to the crowds and Pensylvania avenue was rent with an ear-splitting shout. There was not much of a din when New York scored against Detroit—even from a crowd that contained thousands of visitors from many States.

"You can't beat out of the pennant a team that fights as a whole with the spirit of the Griffmen," said E. B. Eynon, Jr., secretary of the Washington ball team, who rushed back to Washington immediately after the Cleveland series to begin making arrangements in connection with the holding of the world series games in Washington.

The Washington Baseball Club will now go ahead with the erection of additional stands for the prospective series. These stands will be built in right and centre field. So confident was Clark Griffith that his team would be able to remain ahead of New York in the race that immediately after the Griffmen made their last home stand in Washington he started work on raising the scoreboard and the big fence in centrefield to find room for enlarging the seating capacity of the Griffith Stadium.

When enlarged the park will provide for more than 37,000 fans, exclusive of arrangements for the press and accommodations for several thousand others. Some 8,000 additional seats will be installed in the new "world series" stands.

'AMERICAN LAWN TENNIS'

Mrs. Beamish Explains Miss Helen Wills' Mistake.

There are few better critics on the game of lawn-tennis as played by ladies than Mrs. Beamish, who captained the British side which defeated the Americans at Wimbledon this summer.

In an article on "American Lawn-Tennis," Mrs. Beamish wrote:—

Miss Wills devoted all her time to stroke practice with men players, rather than to a more varied course of playing against sparring partners drawn from both sexes. In this respect, in the writer's opinion, she was ill-advised, since it is a well-known fact that it is far easier to drive hard off fast shots than off slower balls.

Moreover, the strokes of her men opponents were far more likely to win points outright than provide the material for the prolonged rallies that a ladies' game, usually affords. Hence the absence of any ladies among her opponents was an error of judgment.

100 METRES IN 10.7 SECONDS

As a result of his sensational defeat of the American Olympic flier, Paddock, last week, Houben, the German crack, has been invited to run in several events against Paddock in the States. Houben won the 100 metres race at the athletic championships meeting at Stettin in the admirable time of 10.7 seconds.

THE NEW NOSE

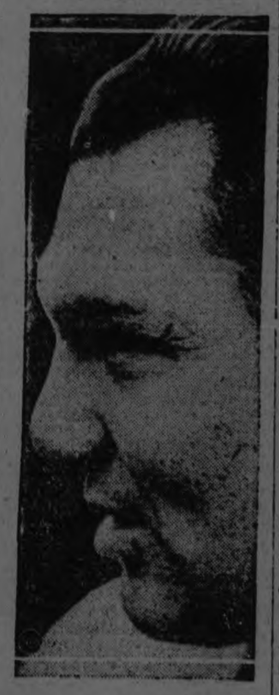

Jack Dempsey is not worrying about Harry Wills, who outpointed Luis A. Firpo, South American heavyweight. He came to New York, smiled at he cameraman's birdie and had his picture took, new nose and everything.

OLD COUNTRY SOCCER.

LONDON, Sept. 22.—Results of the games played to-day were as follows:

First Division.
Sheffield 1, Westham 1.
Cottenham 0, West Bromwich 1.

Second Division.
Stoke 1, Chelsea 0.

Third Division—Southern Section.
Luton 2, Northampton 0.

First Division—Scottish.
Morton 1, Aberdeen 0.

Second Division—Scottish.
Arthurlie 5, St. Bernards 2.

MAYS IS REDS' STAR

Submarine Hurler, Who Wasn't Good Enough To Pitch in the American, Stars in the National.

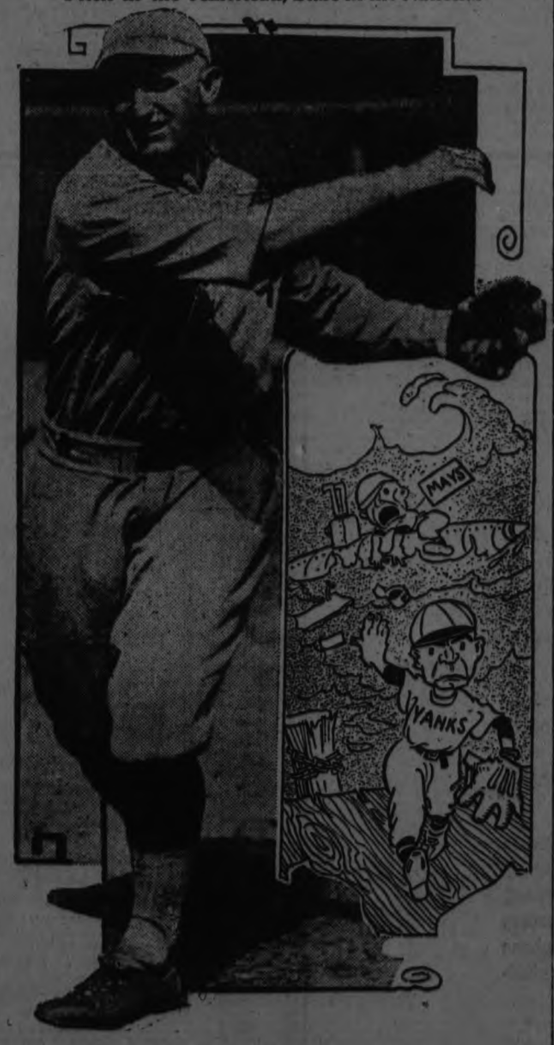

CARL MAYS

CINCINNATI, Sept. 23.—Carl Mays wasn't good enough to pitch for the Yankees in the American League, so Miller Huggins turned him adrift.

"Go your way and blessings upon your fast ball," intoned the goodly Mr. Huggins.

It was the American League belief that Mr. Mays' fast ball needed blessings. It seemed to have little else.

Mays went to Cincinnati in the National League, a club with many star pitchers, including Donohue, Rixey, Luque and Benton.

Hendricks, who managed the club, told interviewers in the spring he was not counting heavily on Mays. "If he comes through all right, if he doesn't we won't worry."

Mays was late starting, but once started he came with a rush. At times he has stood out as the star of the Reds' staff.

The submarine hurler has a chance to reach the twenty mark in victories. That is good pitching in any man's league.

LOCAL TENNIS NEARS FINALS

G. C. Scott to Meet Winner of Hewett vs. Webber in Men's Singles.

DOUBLES SATURDAY

The second round must be played by Friday, September 26th.

Weather permitting the semi-finals of the men's doubles will be played Saturday, September 27. The following teams will please get in touch with their opponents and arrange to have their games played before Saturday:

O. A. Langley and H. Tamplet vs Dr. Scott and C. S. Brown

Dr Smith and Mr. Emsley vs G. C. Scott and Cranfield.

Dr. Green and G. Logan vs F. Bowness and W. Jackson.

Men's Singles

Walter Jackson won from H. Young 6-0, 6-0.

G. C. Scott won from J. Langley, default.

G. C. Scott won from W. Jackson, 6-2, 6-3.

Dr. Hewett won from C. S. Brown, 1-6, 6-2, 6-1.

Dr. C. D. Hewett to play F. C. Webber. Winner to play G. C. Scott in finals.

Mixed Doubles.

Mrs. J. A. Dewart and W. Jackson won from Mr. and Mrs. H. Cranfield, 11-9, 6-2.

Dr. Phyliss Young and F. C. Webber won from G. C. Scott and Miss G. Kirn, 6-2, 6-1.

On account of the uncertain weather condition any games in men's doubles not played before Saturday will necessarily be defaulted to the teams ready to play in order to complete the tournament before the weather breaks.

NEARING THE FINISH.

The standing of the teams in each league, together with the number of games each team has left to play, follows:

National League.

	W.	L.	P.C.	To Play
New York	89	59	.601	6
Brooklyn	90	60	.600	4
Pittsburgh	86	59	.593	8

American League.

Washington	88	60	.595	6
New York	86	62	.581	6
Detroit	83	67	.553	4

WILSON'S "The National Smoke"
BACHELOR
Still the Most for the Money
10c.
ANDREW WILSON & CO.

SENATORS AND YANKEES WIN

American League Race Still Leaves Washington Up Two Games.

JOHNSON'S 13TH

CHICAGO, Sept. 23.—(Canadian Press).—Walter Johnson won his thirteenth consecutive game yesterday when the Senators defeated the White Sox eight to three, and maintained their two-game margin over the Yankees. The visitors concentrated their attack in the seventh inning, driving Cvengros off the hill. Score:

Washington . .. 001000501—8 14 1
Chicago. .. .. 200010000—3 7 0

Johnson and Ruel; Cvengros, Lyons and Crouse.

Bush Beats Hoffman.

CLEVELAND, Sept. 23.—(Canadian Press).—New York took the first of the series from Cleveland, 10 to 4, staging a five-run rally in the ninth. Joe Bush outpitched Coveleskie, holding the Indians to seven hits and striking out six. Score:

New York .. .. 021001105—10 13 2
Cleveland .. .. 003010000— 4 7 3

Bush and Bengow, Hoffman; Coveleskie and L. Fewell.

Another For Tigers.

DETROIT, Sept. 23.—(Canadian Press).—Phillip, who has not been used regularly by the Detroit Tigers, pitched air-tight ball to give his side a nine to one victory over Boston yesterday. Fullerton, who pitched for the Red Sox, was freely hit. Score:

Boston .. .. .. 000000010—1 4 1
Detroit .. .. .. 31302000x—9 11 2

Fullerton and Heving; Phillip and Woodall.

Mackmen Beat Browns.

ST. LOUIS, Sept. 23.—(Canadian Press).—Manager Sisler used several young players yesterday, and the Browns were beaten by the Philadelphia Athletics in the first game of the series, 9 to 7. The locals took an early lead, but lost it in the seventh, when Philadelphia staged a batting rally. Score:

Philadelphia . .. 001003420—9 9 2
St. Louis . .. .. 000400102—7 13 7

Burns, Meeker and Perkins and Brudy; Grant, Lyons.

International League.

Buffalo .. .. .. 300230000—8 6 2

First game:
Rochester .. .. 102001010—5 9 4
Corby and McEvoy; Crowder, Haran and Lake.

Second game:
Buffalo .. .. 0030300—6 5 0
Rochester .. .. .. 0003203—7 9 0
Lenard and Hill; Wilsmer and Lake.

Postponed Games.

International.
Jersey City at Reading — postponed on account of rain.
Newark at Baltimore—rain.
Only three games scheduled.

National.
Pittsburg-New York—rain.
Cincinnati-Philadelphia—rain.
St. Louis at Boston played a double-header on Saturday.

AMERICA CALLS FOR SOCCER PLAYERS

An Agreement With United States' F. A. Wanted.

Mr. MALEY'S VIEWS.

The great demand for the services of soccer players in Canada to transfer to United States has become very acute and now the United States clubs are making raids upon the old country teams. Mr. A. S. Maley, Hibernian (Edinburgh) Club manager, writes this:—

A much-discussed subject just now is the American menace. Several well-known players have recently gone across the pond to play football, and we are warned that there are more to follow.

Of course most people are aware that we have no agreement with the United States F.A.; in fact few know there is such a body.

When in Vienna in June I met the president of the body, Mr. Peter A. Peel, and had a long talk with him.

If his legislators are like him, I do not think there would be any great difficulty in coming to a working agreement with the parent body in the States.

It is well to understand the position over there. They do not have professional players. Most of the best teams are work teams. To cut a long story short a man is engaged as a clerk, a bricklayer, or anything else and is given time off to train and play, but he has to work. There is no real engagement, and he can be dispensed with at any time.

If he is injured, I would not care to say what happens, but it is entirely different from what would occur here. The class of play is poor, and very rough.

Of course, any person who is unemployed here (in the football sense I mean) is quite at liberty to do as he likes, but to go away after making an agreement and accepting wages, is distinctly dishonest.

Even although the player who has done so returns the money he got, it is very unfair, as having re-engaged, the position he is to play is regarded by his manager as settled and done with.

I think the American craze will defeat itself, and that before long.

To get into America nowadays takes some arranging, what with passports, vises, etc., and if these formalities are not complied with and the man has to return here after a stated period, it simply means that his occupation here will be gone.

Agreement With U.S. Wanted.

I have heard rumors that players have been booked ahead a year to enable them to go out legally, but I don't know this for certain.

I expect the S.F.A. will take the matter up, and it is quite likely that in the near future an agreement will be come with the United States F.A.

It would be to the benefit of everybody concerned if this were to come to pass.

I have had several letters from works in America asking for particulars of men who have made application for jobs over there and who stated that they had played for the Hibs and others teams. They were nearly all frauds. For this and other reasons, I believe a move towards recognition between the various associations would be welcomed.

DO YOU KNOW BASEBALL?

BY BILLY EVANS

QUESTIONS

1. Runners on second and third. The pitcher steps directly toward second but throws the ball to third, catching the runner napping at that base. The pitcher was on the rubber ready to pitch when he turned toward second, stepping in the direction of that base but throwing the ball to third. What is the proper ruling?—C. F. P.

2. Three men are on bases. The batsman hits a grounder to the third baseman, who fields the ball and throws to first base. There was one out at the time. For some reasons none of the runners tried to advance. The first baseman after retiring the batter threw the ball home. Was there a force play at the plate, or did the play at first, retiring the batter, give the three men on base the right to hold their bases?—T.H.

ANSWERS

1. When a pitcher desires to catch a runner napping at a certain base, he must first step in the direction of that base before throwing the ball. You state the pitcher stepped toward second but threw to third. This is contrary to rules and should be regarded as a balk.

2. When the batsman was retired at first base the force was removed and the runners were entitled to hold their bases. There was no force at home plate. Cannot understand why the third baseman, who fielded the ball, did not try for a double play, since none of the runners tried to advance, a procedure contrary to baseball, since it makes a double play an easy proposition.

BRANTS HERE ON SATURDAY

Two Picked Teams Will Battle for the Plenty Cup.

TRAIN AT "Y"

All local soccer fans will be pleased to learn that Brantford Plenty Cup team will be here on Saturday afternoon, September 27th, at Riverside Park, providing the grounds can be obtained. Kick-off at 2.30 prompt.

The local Executive have been in constant communication with the Brantford association, and the following wire was received on September 16th: "No letter received. Is Saturday, 20, suitable? Wire reply. Bert West." This note was received too late, but September 27th wire stated: "September 27th suitable," and the local body have completed arrangements to give local fans some real football.

The Peterborough Plenty Cup players are requested to be at the Y.M.C.A. on Wednesday evening at 8 o'clock prompt so as to get into training immediately. Trainer Gatfield will be present to give the boys a good course before the game on Saturday. He was in Brantford last Friday, hence his reason of not being present. At the "Y" at 7.30 o'clock tomorrow night.

The association could not make any definite statement in regards to the playing pitch, and if the Secretary gets word today from Mr. LeBarr re Riverside Park it will be played across the river; if not, the Executive shall meet tonight to fix arrangements accordingly, which may be found in another part of the paper.

The NUT CRACKER BY JOE VILLIAMS

The open game of football is very interesting, especially to some collegians when they open their pay envelopes.

An Oklahoma umpire is suing an editor for libel who called him Jesse James .....It might be hard to persuade the fans that Jesse himself wasn't libeled.

America has won the Davis cup again .....This is getting to be almost as monotonous as mercy sentences in millionaire criminal cases.

An expert informs that polo can be played in the mud ....In this respect the game is not unlike motor boating, billiards and euchre.

Going abroad, Paddock will race for new marks in Germany, where they need new marks.

Football is no game for girls, writes Walter Camp ....And Walter is right. Indeed, it's hard to get up any kind of a game that is rough enough for the modern girl.

HEILMANN HAS BAD YEAR.

One of the big reasons for the failure of the Detroit club to make a better showing this year is due to the batting slump experienced by Harry Heilmann, champion swatter of 1923. Heilmann all season has been about 50 points off form and has had the habit of hitting into double plays when a base hit meant the ball game.

Remember
The Best Bicycling Time of the Year Is Here
The Best Bicycle Made
THE C.C.M. "PERFECT"
is to be had on easy terms at
SIMPSON, COPPING & CO.
460 GEORGE ST OPEN EVENINGS

VIOLA DANA

with Monte Blue, Lew Cody, Marjorie Daw

IN a romance of the Parisian Latin Quarter---Bohemia. Where love rules supreme and where success and happiness are everyone's ambition. One of Viola's best pictures

LAST DAY!

REVELATION

TO-MORROW - RICHARD BARTHELMESS in "21"

TWO BIG GAMES FOR SATURDAY

Maple Leafs Play Toronto Team Here and Lakeviews Go To Queen City.

McCormick Juveniles, champions of the Toronto Amateur Baseball Association, will be here next Saturday afternoon to open thir O.B.A.A. semi-final round with the Maple Leafs.

On the same day, Lakeviews travel to Toronto to meet McCormick Juniors in the first game of the Ontario finals.

The Maple Leafs will make a big effort to secure first class telegraphic reports of the game in Toronto, to be announced during the progress of the game here at the Exhibition grounds.

SPECIAL SOCCER MEETING TO-NIGHT

Executive Will Meet at 7.30 For Plenty Cup Game.

A special meeting of the Senior Football Association will be held in Chamber of Commerce Rooms To-Night at 7.30 prompt.

The executive completed arrangements so that the game will be played at Riverside Park, on Saturday They received final word to-day at noon that it would not be used for baseball.

All representatives and executive members are requested to attend this meeting. Tickets will be distributed and final arrangements made. To-night at 7.30.

PRE-HISTORIC LIFE.

Search Is Being Conducted at the Soo By American.

S. S. MARIE, Ont., Sept. 23 — (Canadian Press)— An interesting passenger on the steamer Caribou when it sailed last night for Michipicoten was Mr. William P. F. Ferguson, of "News Herald, Franklin, Pa., who is bound for Michipicoten Island, with an idea of conducting search for relics of prehistoric life there. Mr. Ferguson who has considerable reputation as an explorer and archaeologist, last year explored Isle Royale, uncovering pre-historic mine workings, which are believed to antedate advent of American Indian.

"We also found traces of Pre-Historic City,' said Ferguson.

GETS TWO YEARS.

YORKTON, Sask., Sept. 23. — (Canadian Press.)— For a serious offence against his fourteen year old neice, Earl Enge was to-day sentenced to two years in penitentiary with 15 lashes.

REGENT

Always a Good Show!

FEATURE PICTURE

Shirley Mason in "That French Lady"

5th Series Telephone Girl

Comedy--Larry Semon "Green Cat"

Extra--Ken Blood's Orchestra De-Luxe

POPULAR PRICES.

THREE LOCAL TEAMS ARE IN THE RUNNING

C.G.E., Lakeviews and Maple Leafs Are In Action Saturday.

All the Peterboro teams left in the running in the O.B.A.A. series, will be in action on Saturday, according to word received to-day.

The Lakeviews, by reason of their victory over Kingston, have reached the finals in the junior race, and will go to Toronto on Saturday to meet the McCormick Juniors, the second game to be played here a week from Saturday. The McCormicks are the Toronto Junior champions and have vanquished Niagara Falls and Guelph while the Lakeviews have dropped Oshawa, Belleville and Kingston into the discard.

The Maple Leafs, in the Juvenile series, will clash here on Saturday in the semi-final round round with the McCormick Juvenile of Toronto, and playing the return game in Toronto on the following Saturday. The winner of this round will go into the finals.

The Peterboro C.G.E. team and the 4th Hussars of Kingston, the other two clubs left of the small army of intermediate outfits in Eastern Ontario, will also meet heer on Saturday.

ENGLAND APPROVES LEAGUE PROPOSALS

Economic Blocade of Countries That Enter War Without Consulting League.

GENEVA, Sept. 23 (Associated Press).—Ratification of the amendments made to Article 16 of the League covenant has been deposed at the League of Nations Secretariat by the British Government, which took the official action for the British Empire as a whole, including Canada, Australia, the Union of South Africa, New Zealand and India.

Article 16 of the League, as amended, declares that should any member of the League resort to war in disregard of its agreements under previous articles, it shall be deemed to have committed an act of war against all other members of the League, which hereby undertake immediately to subject it to the severance of all trade or financial relations the prohibition of all intercourse between persons residing in their territory and persons residing in the territory of the covenant-breaking state, and the prevention of all financial, commercial, or personal intercourse between persons residing in the territory of any other state, whether a member of the League or not.

The second paragraph of this article, which is usually called the economic blockade article, declares that it is for the council to give an opinion as to whether or not a breach of the covenant has taken place, and that in deliberations on this question in the council the votes of members of the League alleged to have resorted to war, and of members against whom such action was directed, shall not be counted.

Another amendment provides that the Council may postpone the operation of any blockade measures for a specified period when it is satisfied that such a postponement will facilitate the attainment of peace.

Some 18 states have ratified the various amendments to the blockade article. Amendments to the covenant, however, only take effect when ratified by a majority of the members of the League, and by all the members of the League who have representatives on the Council.

DUTCH LEARN ENGLISH.

Hundreds of American Tourists Teach New Language.

AMSTERDAM, Sept. 23 (Associated Press).—American tourists have flocked this season to be quaint island of Marken in the Zuyder Zee. This is one of the few communities in Holland where the native dress has not given way to standardized clothes. Huge balloon trousers for the men, and gay pink, blue and yellow waists, full petticoats and white caps for the women still are worn in Marken.

The little folks dress just as do their elders. The picturesqueness of the place, maintained with an eye to business, have drawn so many American visitors that not a few of the natives speak English without an accent.

INSTANTLY KILLED.

SHAUNAVON, Sask., Sept. 23.— (Canadian Press.) — Miss Lucella Ross, with party of picnickers, was instantly killed when a rick which a boy disloged from a ledge, struck her on the hea'

ADVISE IRISH TO STAY HOME

With British Skilled Labor Rejected, Unskilled Southern Irish Have No Chance.

DUBLIN, Sept. 23 (Associated Press).—There are urgent appeals in the Dublin press against the renewal of emigration to America. The Independent says: "We were frequently assured in the past that had Ireland control of her own affairs emigration would cease. But though the British have departed the country is still being drained of its young men and women."

In the past two months the American consul has received 8,000 applications for emigration visas, and the Free State quota soon will be exhausted. The applicants are mostly from the country districts.

Judge Cohalan, of New York, who has lately been in Ireland, has advised young Irish men and women to seek a career in their own country rather than go to the United States or Canada.

It is pointed out that large numbers of skilled British artizans, failing to get employment in America, are returning to Great Britain in a steady stream, and that the prospects for Irish unskilled laborers are extremely unfavorable.

GOLF NEWS

Third Round Macdonald Trophy.

Games must be completed on or before September 29. Match play. No handicap:

Dr. Holloway vs. J. R. Marshall.
Dr. E. Wood vs. A. E. Stewart.
W. C. Ackerman vs. L. S. Killaly.
Herb. Bradburn, a bye.

Winners must mark off loser's name, otherwise both names will be cancelled.

Final For R. R. Hall Trophy.

To be completed on or before September 27. Match play. Handicap 3-4 medal:

C. H. Ackerman vs. A. E. Stewart.

THEATRES

AT THE GRAND.

THE LOVE TEST.

Rollicking in its comedy parts and pathetic in its dramatic is "The Love Test," which opened a three-day engagement in the Grand Opera House last night. Beckley, a village where nothing ever happened, needed stirring up, and the way in which it was awakened provides abundant excuse for laughter, of which last night's audience took full advantage. The story of the winsome girl who was left a hotel with her dying father's request that she never sell it, and finds herself in financial difficulties that seem unsurmountable, is one into which pathos and drama are woven with a subtlety that makes a smooth running story of the acts of many divergent characters. Just as the town banker, the big boss of the village, has his greedy clutches on the property because of the heroine's inability to meet the tax bill, her sweetheart returns to clear up the situation. With the aid of a friend, whom he met "in business," this versatile young man is able to flaunt a full release in the face of the blustering curmudgeoen of a banker.

The cast is admirably suited to the requirements of the play, and the members fill their roles to perfection. Ada Howard, as Florence Lee, the clerk, cook, waiter, bell boy and most everything else in the hotel, has an outlet for her vivacious humour. Esther Pinch portrays the loving mother to perfection. Truman Buckmaster, personated by Henry Curvey, is another humorous character who adds to the liveliness of the play, and through an accident in which a mysterious brown bottle appears, is enabled to play an important part in clearing up the situation. Freddie Tryon, commonly called Spike, who should be, if he is not, the hero, is ably interpreted by Arthur Mack. To him falls the honor of making the denouement that sends August Brenizer (Roger Allen), and his upstart son Harold (William Armstrong) to jail.

Jessica Paige, in the part of Mollie Collins, owner of the hotel, and oppressed by the machinations of the village boss, interprets a difficult part with sterling ability.

Evelyn Watson, as Mrs. Spelvin, who knows the secret of the strange request made by Mollie's father, touches with her magic wand the apparent hopelessness of the girl's estate and makes everything end happily.

The suspense is well sustained throughout, and the theme is not lost sight of in the occasional snatches of humor introduced.

An added attraction is the Grand's five piece orchestra, which fills in the intervals with the rendition of several pleasing orchestrations.

RICHARD BARTHELMESS, "TWENTY-ONE," At the Capitol, Wednesday and Thursday.

UNUSUAL PICTURE WILL BE HERE SOON.

"The Man They Could not Hang," Coming to the Grand.

Hardly a newspaper has not at some time or another commented upon the most remarkable case in the annals of criminal history that of John Lee, known universally as "The Many They Could Not Hang."

Lee's book has been picturized and will be the principal feature in an unique programme to make its Canadian premiere at the Grand Opera House, on Thursday, Friday and Saturday, October 25, 26 and 27.

The picture is preceded by a scenic prologue in which Miss Doreen Thompson will be seen and heard as John Lee's mother, and the story will be graphicaly told throughout the screening by W. L. Howe, a well known English actor.

DE MILLE CONQUERS STUPENDOUS TASKS IN BIBLE FILMING

To put on the screen the grandiose early events of Bible history would seem a task beyond human power did not one have the record of what was done in California recently and will be presented to the Grand Opera House audiences in "The Ten Commandments" for two days, Sept. 30 and Oct. 1, with a matinee Wednesday. Here is what Cecil De Mille essayed:

The Exodus of Israel from Egypt, the land of bondage. The parting of the Red Sea. The destruction of Pharaoh's chariots when the waters closed. The giving of the Commandments from Mount Sinai. The bacchanalian worship of the Golden Calf by the erring people. Heaven's terrible vengeance on the three thousand idolators.

First he built an Egyptian city in the deserts of central California, then the Court of Pharaoh where Moses announced the Ten Plagues and won his plea, "Let my people go!" Twenty-five hundred actors took part in these scenes, including two hundred and fifty Yemenite Jews from Palestine.

The passage of the Red Sea and the confounding of Pharaoh were accomplished by a cunning mingling of Nature and art, the scenes being taken at Balboa Beach. Nearer Hollywood the graving by Moses of the Twin Tablets from the Divine letters in the sky were superably achieved. Finally in a great canyon the Golden Calf idolatry was staged, with Moses descending from the Mount and a cyclonic windstorm and lightning stroke destroying the worshippers.

The immense work was preliminary to the filming of the modern story which deals with the effect of the Ten Commandments in the life of today. Among the eminent players who worked in one or other of the sequences were Theodore Roberts, Charles De Roche, Leatrice Joy, Rod La Rocque, Richard Dix, Nita Naldi, Agnes Ayres, Robert Edeson and Estelle Taylor.

GRAND

3 DAYS, Commencing Thursday Matinee, Sept. 25

The Story Described by W. Leonard Howe

Vocal Items to the Picture by Miss Doreen Thompson

Special Scenery and Music

AT THE CAPITOL.

Something unusual in motion pictures is the feature, "Revelation," at the Capitol Theatre for the first two days of this week. The producer must have remembered that contrast lends interest to pictures, as well as to life, so he took his little dancer, the entertainer of the cafes of Montmartre, and juggled events so that she arrived eventually in a monastery garden, to represent the Mother of God in an old-time legend, and to cheer the last moments of a dying monk. The somewhat far-fetched nature of the story is handled in a manner that puts it over in interesting fashion. It is a fantastic tale, pictured in realistic style, and Viola Dana makes a wonderful little star, changeable, capricious, first a madcap, then a Madonna.

A "Way Down East" touch is given the opening scene by the presentation of the French girl with her child, outcast by her family, leaving it at the "turn" of the convent gate, to be cared for by the nuns, then making her way to Paris where, unlike the heroine of Griffiths' screen masterpiece, she embarks on a frivolous career. An impression of artificiality that may or may not have been the producers' aim, is given to the picture throughout by the swift transitions of mood. At one moment, two vixenish women are fighting tooth and nail on a studio floor, in the next, one of them is posing in a peaceful convent garden, as a Madonna, the inspiration and salvation of a dying monk, the touch of her hand bringing to life the withered rose branches. The theme of the story, evidently one of spiritual import, has a very earthly setting. However, it is out of the ordinary and very intense, and therefore extremely entertaining. Viola Dana portrays the French girl with consummate artistry. She attacks with tigerish ferocity the poor girl who comes to the studio, seeking employment as a model for the Madonna, then presents her with a costly ring; she forsakes her child and turns to the cafes of Paris with apparent callousness, then leaves her lover to come back once more and reclaim it, to earn its living and her own by humble work. Her characterization is very light. In other hands, this "Rosebush of a thousand years" might have been a nobler story, but it would have required a more sacrificial ending. Joline Hellieu, united with her lover and her child in the final scene, works out to an artificial end an artificial but very interesting production.

BARTHELMESS AGAIN IN MODERN ROLE.

Patrons of the Capitol Theatre will see Richard Barthelmess in a modern role for the first time in a year, when "Twenty-One," a First National attraction, will be shown tomorrow and Thursday. Dick portrays the leading role and he is surrounded by a cast headed by Dorothy Mackaill, who again appears opposite him, and others of importance, including Bradley Barker, Joe King, Dorothy Cumming, Elsie Lawson, Ivan Simpson, Nellie Parker Spaulding and Helen Tracy. John S. Robertson directed the production.

The story of "Twenty-One" deals with the struggles of a youth whose parents have permitted him to grow up according to their whim and not according to his wishes. He is the spoilt darling of his society-loving mother and when he meets the factory girl with whom he falls in love, he rebels against the circumstances and drops his mother's fast crowd for her company. He gets into a scrap on her account and is licked by his father, who threatens to have him arrested as an incorrigible.

But he turns the tables on his parents by running away from home and getting work as a taxi driver. Later he blunders into a nest of taxi bandits and in saving his father from their blackmailing schemes, he proves his manhood, marrying in the end the girl of his choice.

SOME HOPE.

Two Scotsmen were shipwrecked. As they clung to an upturned boat one of them, who had many failings, started reciting a list of his offences, declaring that he would never be wicked again.

Suddenly his friend interrupted with: "Man, dinna commit yersel.' I think I can see land'

GRAND - TO-NIGHT Also Wed. Mat. & Eve

THEATRICAL ENTERPRISES, LTD., PRESENT

Their Own Company of Players in

The "LOVE TEST"

The Sweetheart Comedy-Drama of the American Stage

Abounding in Laughs, Adventure, Love Interest, Mystery, Surprises

PRICES - Wednesday Mat. Adults 50c, Children 25c
Evenings 25c, 50c, 75c

UNUSUAL ATTRACTION

GRAND OPERA HOUSE TUES. & WED. SEPT. 30, OCT. 1

Matinee, Wednesday 2:15; Evening 8 p.m.

CECIL B. DEMILLE'S All-Star Cast 5000 People 5000 Animals Miracles of Past Ages and Modern Movie Art

20th CENTURY WONDER

THE TEN COMMANDMENTS

Mighty Spectacle of Ancient and Modern Days from Jeanie Macpherson's story with Orchestra of Twenty

A Paramount Production (Famous Players-Lasky Corporation)

Prices: Evenings, 50c., 75c., $1.00 and 1.50.
Prices: Matinees, 50c., 75c., $1.00
Plus Tax All Seats Reserved

MAIL ORDERS NOW! SEAT SALE FRIDAY, SEPT. 26.

AT THE ROYAL.

POPULAR CROOK FINDS REFORMATION LONELY.

"I'm lonesome, father—lonesome for hell!" The months of battling against the old call to the life he had been lifted out of by a priest, are swept away in the agonizing cry, "Slippy McGee," America's cleverest safe cracker, pinned down in the little home of a priest, "playing with butterflies and bugs!" The thought drives him from the only known goodness he ever had known. But—a butterfly brings him back!

In "Slippy McGee," Marie Conway Oemler built such an interestingly human story that it reached its tenth edition in book form. Oliver Morosco has made it even a greater screen story in his picturization for First National release. Morosco calls it his best effort in the years of dramatic productions productions.

"Slippy McGee" is made to live with all his craftiness, helplessness and strength by Wheeler Oakman, who arrives at his best screen achievement in the role. The priest is played by Sam De Grasse, while Colleen Moore is the charming Southern girl for who "Slippy McGee" made his biggest sacrifice. Others in Morosco's specialy picked east are Edwin Stevens, Pat O'Malley, Lloyd Whitlock, Edith Yorke, Evelyn Selbie, Alfred Allen, Robert E. Dunbar, Charles E. Evans, Dallie Peck Saunders and little Wanda Phelps.

THE KID FROM MADRID.

The first of the new series of Leather Pushers opened with a bang at the Royal last night. These stories are so well known that the mere mention of the fact that they are in pictures is sufficient. They are well up to the mark set by former series and should have the same large following.

"Now, then, my hearties," said the gallant captain, "you have a tough battle before you. Fight like heroes till your powder is gone; then run. I'm a little stiff, so I'll start now"—Stars and Stripes.

The FAMILY PRAYERS.

Lady (engaging cook): I think you ought to know that we have family prayers in the morning.

Cook: Indeed, m'em, I don't mind, as long as the family lives up to 'em.

IT PAYS TO ADVERTISE.

ROYAL

NOW 2.30 and 8 p.m.

COLEEN MOORE and WHEELER OAKMAN in "SLIPPY McGEE"

The Oliver Morosco Stage Success, in which a Crook goes Straight ---Straight To Your Heart

Leather Pushers starring Billy Sullivan

Royal Orchestra Every Evening

LIST PRICES OF DODGE BROTHERS

SPECIAL TYPE CARS REDUCED

Economies effected in the purchase of special equipment on Dodge Brothers special type cars, due to substantially increased volume, make it possible for Dodge Brothers to reduce the list prices on these types, effective September 15.

DODGE BROTHERS

(CANADA) LIMITED

ROBT. FAIR & CO. LTD.

WEDNESDAY BARGAINS

59c Marquisette for 39c Yard

Allover open-work effect. Suitable for any window. 38-inch.

25c Checked Madras, 19c Yard

Comes in cream only, with finished edges, 40 inches wide. Very special value.

$4.25 Lace Curtains, $2.98 Pair

Floral and conventional effects, 2½ yards long. Special one-day price.

New Fall and Winter Coats are Priced from $16.00 to $75.00

A wide range to select from, with and without fur trimming.

Childrens Fall and Winter Coats $5.50 to $16.00

Made from velour polo and Burberry cloths. Suitable for ages 2½ to 14 years.

The New Fall Wool Dresses Priced from $10.00 to $30.00

A splendid range of All-Wool Crepe and Tricotine Dresses in sizes 16 to 44.

$3.00 Furniture Tapestry, $1.98 Yard

Dark floral design, 50 inches wide. Don't miss seeing this special. 3rd Floor.

Rubber Stair Treads, 20c Each

Dark brown shade, 8 x 18 inches. Special one-day price.

40c Comforter Covering, 28c Yard

Silkolines and Cretonnes in a good selection of designs, 36-inch.

New Fall and Winter Suits are Priced from $37.00 to $60.00

For an early selection of these new garments why not come tomorrow?

Special Sale of All-Wool Flannel Dresses at $7.25

They come in the fall shades, in sizes 16, 18 and 20. An early selection the best.

BLACK SATINETTE SLIPS, SIZE 36 TO 42, SALE PRICE $1.25

BLACK SATEEN APRONS CHINTZ TRIMMED, IN POLLY PRIM STYLE, FOR 65c

$2.00 and $2.50 Serges, $1.25 Yard

1 table or collection of All-Wool Serges in a great many shades, 50 to 54 inches wide.

All-Wool Dress Flannel, $1.59 Yard

A big purchase of an English Flannel enables us to place it on Sale at this low price. 15 of the wanted autumn shades to select from. 54-inch.

$2.25, $2.50 and $3.00 Fall and Winter Coatings To Go on Sale for the One Day at $1.50 Yard

Quite a collection of Plain and Fancy Coatings for children's wear. All 54 inches wide.

$3.50 Charmeuse Satin for $2.50 Yard

10 dark shades and 2 light shades. Also one piece Sand Jersey Cloth. All 38-inch. Just a one-day price.

$2.00, $2,50 All Wool Craft Homespuns and Flannels, 54 in. on Sale Tomorrow for - - - - - - - - - - yard, $1.00

BEDROOM HUCK TOWELS, hemstitched. Regular 30c. One-day price, each **20c**

HEAVY UNION HUCK TOWELS, size 18 x 38 inches. Regular $1.00. Sale price, pair **75c**

ENGLISH PYJAMA FLANNELETTE, 32-inch, extra heavy. Regular 45c. Sale Price, yard **35c**

BLEACHED AND UNBLEACHED TABLE DAMASK, 54-inch. Regular 75c. Sale price tomorrow, yard **59c**

BLEACHED SHEETING, 72-inch, standard quality. Regular 65c. Sale price, yard **52c**

PURE LINEN ROLLER TOWELLING, plain and fancy border. Regular 25c. Sale price tomorrow, yard **20c**

ENGLISH GREY UNION FLANNEL, 29-inch. Regular 59c. Sale price, yard **45c**

HIGH-GRADE ENGLISH BLEACHED SHEETING, 2 yards wide. Regular $1.25. Sale price Wednesday, yard **95c**

$3.65 White Flannelette Blankets, $2.85 Pair

12/4 or the largest size. Made expressly for the Robt. Fair & Co., Ltd. Our name is on the price ticket, which is a guarantee to you of the quality.

PLAIN WHITE AND COLORED STRIPE FLANNELETTE, 27-inch. Regular 25c. Sale price at ..... 5 yards **$1.00**

36-INCH SILKOLINE, for covering comforters. Regular 40c. Wednesday, yard **29c**

MEN'S BLACK CASHMERE SOCKS, all-wool. Regular 75c. Sale price, pair **50c**

SCOTCH FINGERING YARN, 4-PLY, ON SALE TOMORROW. REGULAR $1.50 PER LB., FOR - - - - $1.25

Grey, white, black, red and khaki.

SAND CORDUROY VELVET, for children's coats; also for lining baby buggies. 27-inch. Wednesday, yard **95c**

ALL-WOOL TAFFETA STRIPE FLANNELS, for blouses and men's shirts. Sale price, yard **$1.35**

REMNANTS OF FRENCH RATINES, 1 to 2 yards. Formerly 75c to $1.25. Price, yard .. **25c**

SILK HOSE SPECIAL, in 10 shades. Regular $1.50 value. To clear at, per pair **75c**

SILK HOSE SPECIAL, in black, cordovan, dove and white. Regular $2.50. Pair **$1.50**

CHILDREN'S BLACK COTTON HOSE, sizes 4 to 7½. Regular 45c. Sale price, pair **25c**

BOYS' ALL-WOOL RIBBED HOSE, sizes 7 to 8½. Regular $1.25. Sale price, pair **75c**

LADIES' BALBRIGGAN VESTS AND DRAWERS. Regular 75c. To clear out tomorrow at, per garment **50c**

KIDDIES' PANTS, Swiss rib knit, at a very low price to clear, pair .. **19c**

FRONT LACED CORSETS, in pink or white. Sizes 21 to 28. Regular $4.00. To clear. **$2.50**

SHADED FURS

Shaded furs are seen this season, those shading from gray to black or from beige to dark brown being particularly lovely.

IVORY TONES.

Dead white has given away to ivory tones as the smart tone for evening gowns and trimmings on black.

10 lb. SUGAR 88c

Plums Are At Their Best This Week
Prune Plums - Reine Claude Gages, etc.

Bartlett Pears, No. 1 Quality Peck 65c

2 lbs. Seedless Raisins	23c
Comb Honey, each	25c
5 lbs. Light Honey	69c
10 lbs. Light Honey	$1.35
3 lbs. Dates	29c
2 Shredded Wheat	25c
6 Toilet Paper	25c
Red Peppers, Green Peppers, Cucumbers, etc., for Pickling.	
Schneider's and cGregor's Pure Pork Sausage on Wednesday.	
3 pkgs. Corn Starch	25c
Potatoes, bag	$1.03
3 Corn Flakes	25c
10 lbs. Rolled Oats	45c
Special Brooms, each	44c
Raw Sugar, lb	10c
Hawe's Floor Wax	45c
3 Minute Rolled Oats	25c

60 Hunter Street East | Boyle's CASH & CARRY GROCERY. | 168 Charlotte Street

BOBBED HAIR IS PASSING.

Paris Says That the Fashion Is Going Out, and Points a Moral.

PARIS, September 23. — Bobbed hair is going out of fashion, if the Parisian hairdressers are to be believed. The hairdressers, however, admit that thousands of women still are having their tresses cut short and that business was never so good, but they affirm that some women who had their hair shortened in order to be chic now are repenting their act, because they have discovered that putting the clipper and the razor to their necks has developed a nice crop of wiry instead of silken hair, which resembles a days' growth of beard on the face of a man.

At any rate, enterprising hairdressers are encouraging their patrons to let their hair grow again and are promoting the business of their allies, the milliners for the wearing of some sort of contraption for the concealment of the back of the neck and straggy hair growing out again.

"And so there you are, madame," said one ironical marcel waver to a woman, "To be beautiful there is a lot of nice little suffering before you. You might have known that once your hair was cut it would be necessary some day or other to let it grow again."

LOCALS

DR. T. P. McCULLOUGH,

Eye, Ear, Nose and Throat Specialist, 166 Brock St. Phone 36W. dtf

FALL RALLY.

Y.W.C.A. Friday, 8 p.m. Everyone invited. 1d-71-3534.

CHOIR PRACTICE.

All Saints' Choir will practice tonight in preparation for the harvest festival.

ATTENTION, LADIES.

Call and see our Latest Millinery Models. Miss J. Horsefield, 435 George Street (Upstairs). 'Phone 1021-W. 3d-17,19,23-3452

FOR YOUR KIDNEYS.

Get Dr. Banta's Kidney and Rheumatic Pills if you have kidney trouble. For sale at Lynch's Drug Store, 168 Hunter Street, Peterboro. 1,t,s-116

AUCTION SALE

In the Village of Lakefield on Friday, Setpember 26th, of Horse, Cow, Hens, all Machinery, Hay, Corn, 800 feet of Lumber.—R. H. Alford, Auctioneer. 2d-72-3522

DANCE.

The W. O. W. are holding their weekly dance on Wednesday night, Sept. 24. Taylor's Orchestra in attendance. Run under strict chaperonage. 2d-72-3537

COME AND SWIM.

Special swimming tickets at Y. W.C.A. swimming pool. $1.50 good until Nov. 1. Special rate for juniors and seniors, single swims 15c. 1d-71-3533.

RUMMAGE SALE.

The Ladies' Auxiliary to the G.W. V.A. are holding a rummage sale of fall and winter clothing to fit both young and old, in the G.W.V.A. Hall on Wednesday afternoon, September 24th, at 2 o'clock. 2d 23 3487

Mr. H. K. Middleton, having established his office at R. S. Sturgeon, & Co., 202 Charlotte street, will be pleased to meet there any clients, existing or prospective. Any messages 'phoned to 1353 will receive immediate attention. 3d-73-3532.

INVESTMENT SUPREME.

Refunding Loan Bonds, 1934, now ready. Price 97. Yield 4.75 per cent. Denominations $100, $500, $1,000. Maturing bonds taken in exchange. Cash difference allowed. Reg. H. Turner, Phone 501. New address: 374 Hunter street W. 6d75 3510

MR. KELLY'S CONDITION ..

T. N. D. Kelly, who was injured this morning when his car was struck by a train, could not be declared out of danger this evening, although he has every chance to recover. He suffered, besides cuts about the head and face, a serious injury to his side, where a cut three inches deep and three inches long extends to the kidney. His condition will probably remain precarious for two or three days.

AUTO TOP GOODS.

Having given up shop, I have a quantity of Top and Curtain materials of the best quality, to dispose of. Call at Mr. R. J. F. Pullyblank's Smith Shop, Rear of 464 George Street.—G. R. McCrea. 1,s-92

HAND SAWS AND BUCK SAWS FILED AND SET 25c EACH.

Cross cut saws 50c each. Lawn mowers ground. Cutlery grinding. Umbrellas repaired and re-covered. Wm. Taylor, the Sheffield Cutler, 40 years practical experience, 219 Hunter street west. Phone 109J. tts

FARM SALE.

Thursday, Oct. 9th we will sell for the executors of the estate of the late Patrick Twomey, of Ennismore, his 100 acre farm, with good buildings, stock, implements, also entire household furniture, commencing at 1 p.m. See large posters. W. J. Hancock, Auctioneer. 2d-22-3.

DESTROY HEAD LICE.

You can rid nits and vermin from children's hair with entire safety, cleanliness and speed by using Parke's Skidoo. Its use cannot be detected—it is neither oily nor sticky to use. Get it at Bond's Drug Store, corner George and Hunter streets.

THANKSGIVING SERVICE.

The annual Harvest Thanksgiving service will be held in All Saints' church on Thursday evening, at 8 p.m. Rev. T. H. Stanley, M.A., of Havelock, will be the special preacher. Gifts of flowers, fruits and vegetables will be gladly received at the church on Wednesday afternoon and evening. 3d-73-3527.

CALL US.

If your typewriter needs cleaning or repairing and have it done properly and promptly. We have secured a repair man who is thoroughly trained and competent to repair all makes of typewriters. Let us show you. Typewriters for sale and to rent. We also carry a full stock of Carbon paper and Ribbons. Typewriter Service and Supply Co., 332½ George street. Phone 229W.

AUCTION SALE

Of a quantity of Household Furniture and Furnishings at the home of the late Mrs. Adam Dawson, 483 Donegal Street, on Thursday, 25th September, including Happy Thought Range, 2 Kitchen Tables, fine Library Table, several Small Tables, Floor Lamp, Table Lamp, several Chairs, including Morris Chair, 1 very fine large Couch and 2 Smaller ones, Velour Drapings, China Cabinets, Secretary's Desk, several large and small Rugs, and many other small articles, etc., etc. All must be sold. Don't fail to attend this Sale, as everything is first-class. Sale at 1.30. — J. F. Thornton, Auctioneer. 3d-72

"Dark Mornings"

Dark mornings are here, and you will require a good alarm clock.

We recommend Big Ben and Baby Ben Alarm Clocks, at $4.50.

Big Ben Luminous at $6.00.

These Clocks are long alarm and repeat alarm, and are fully guaranteed.

WARNE BROS.
"DIAMOND HALL"
349 George - Phone 880

NORMAL SCHOOL OPEN.

The Normal School opened to-day with an enrolment of 210 pupils, an aggregate similar to last year's total. Of these 180 are girl pupils and 30 are boys.

MANY ACCIDENTS.

Yesterday evening and to-day brought a tale of many automobile accidents in the city. Collisions occurred at Charlotte and Park; George and Antrim; McDonnel and George, and Aylmer and Brock st.

No one was injured in these accidents, but in most cases the automobiles were damaged.

DO YOU NEED AN ACCOUNTANT?

If you want your books audited or adjusted; if not satisfied with your book-keeping system; if you want your income tax return prepared for this or other years, or want some dispute adjusted. H. K. Middleton Phone 911. dtf

WEDDING BELLS.

BLODGETT—PETERS.

The marriage took place at half past two o'clock on Saturday afternoon, at St. James' Methodist church, of John Arthur Blodgett and Lillian Peters, both of Peterborough. Rev. J. D. Richardson performed the ceremony. Mr. F. W. Chenhall played the wedding march and incidental music during the service. Mr. and Mrs. Blodgett will reside at 470 Bolivar street.

DOUGHERTY—WALMSLEY.

On Tuseday morning, at eleven o'clock, Mr. David Dougherty, of 574 Aylmer Street, Peterborough and Mrs. Mary Ann Walmsley of 203 Dublin Street, Peterborough, were united in the holy bonds of matrimony at St. Andrew's Manse. Mr. and Mrs. Dougherty left immediately for an extended visit at Toronto. Their many friends wish them much happiness in their wedded life. The ceremony was performed by Rev. J. W. Gordon, pastor of St. Andrews church.

CATCH BIG FISH AT STONEY LAKE

Mrs. J. S. Knapman and her young son, Master Jack, captured one of the largest "lunge" hooked at Stoney Lake this season on Saturday, the fish being 47 inches long and weighing 23 pounds. They had nothing in the boat with which to kill the Maskinonge so they towed it to a nearby wharf and despatched the big fellow.

SEEK CITY STATUS.

Population of North Bay Is Higher and Growing Pains Follow.

NORTH BAY, September 23. — According to the assessment commissioner's figures, completed yesterday, North Bay's population is now 13,011, an increase of 852 over last year. Application is being made for incorporation as a city.

STUMBLE OVER MIRACLES.

Prelate Declares Conflict Between Science and Religion Far From Settlement.

LONDON, Sept. 23 (Associated Press) —"The conflict between science and religion is still far from being reconciled," said Very Rev. W. R. Inge, the "gloomy Dean of St. Paul's," in his presidential address at the Conference of Modern Churchmen, Oxford.

"It is an open sore," continued Dean Inge, "that poisons the spiritual life of the civilized world. It is difficult for a man to accept orthodox Christianity, as it is presented by the churches, without treachery to his scientific conscience.

"The injury thus inflicted upon religion can hardly be measured. The result is that intellectual honesty is largely drained out of the church, and public opinion within it does not reflect either the best knowledge or the most candid temper of the community.

"The question of miracles is for many the meaning of the conflict between religion and science."

READY FOR VOTE.

Actual Taking of Vote on Liquor Issue One Month Away.

TORONTO, Sept. 23.—(Canadian Press).—With the actual taking of the vote on the Ontario Temperance Act a month from to-day, advance preparation on the part of the Government is rapidly reaching the stage of completion as far as the plebiscite is concerned. For some time the Executive Council office and the election officers have been exceedingly busy in arranging innumerable details that precede a ballot. Officials at the Parliament buildings stated this morning that the work was well under way, and that it would be completed well before October 23.

WHEAT AGAIN HIGHER.

Houses With Foreign Connections in the Market.

CHICAGO, September 23. — Largely as a result of buying on the part of houses with foreign connections, wheat averaged higher in price to-day, during the early dealings.

It was said that purchasing for European account totalled for fully 1,000,000 bushels. The opening which ranged from 1-8c to 7-8c higher, with December 132½ to 132 3-4, and May 138 to 138 1-8, was followed by a sag that in some cases went slightly below yesterday's finish. Favorable weather had a pronounced bearish effect on corn and oats. After opening unchanged to 1½c lower, December 103 to 103 3-4, the corn market showed losses all around. Oats started unchanged to 3-8c off, December 51. Later the whole mark t dropped to a material extent.

Society

Mr. J. P. Lynch and son Edward of Sault Ste. Marie, were visiting at the home of his mother, Mrs. E. Flaherty of 666 Downie street, Peterboro.

Mr. and Mrs. W. M. Wilkinson of Millbrook have returned home after visiting in Lindsay and Peterborough with friends.

Mr. J. S. Raines of Port Perry is in the city for the opening of the Normal School.

Miss Clara English of Emily Township is in town to attend the Normal School.

Rev. Mr. and Mrs. M. G. B. Williams of Millbrook were the guests of Mr. and Mrs. Raines, Boswell avenue.

Mr. W. H. Roberts left this afternoon on a trip to the New England States.

Mr. Charlie Hardwick, of North Bay, and his brother, Mr. John Hardwick, of Winnipeg, are visiting at the home of their parents, Mr. and Mrs. John Hardwick, Cross street.

The engagement is announced of Mildred Evelyn, youngest daughter of Mr. and Mrs. R. A. Elliott, Stirling, Ontario, to George Walter Green, son of the late G. Walter Green and Mrs. Green, of Peterborough, Ontario. Marriage to take place on October 9th, in Stirling Methodist church.

Miss Barbara Massey-Cooke has returned from a motoring and hiking tour in the Muskoka district.

Miss Ellen Hayes, Rubidge Street, left to-day to visit Mrs. Walter Claremont (nee Mary Lonergan) in Gravenhurst.

Mrs. S. McCormack, who has been visiting her sister, Mrs. M. L. McCarthy, Park Street, for the past ten days, returned to her home in Montreal to-day.

Rev. Dr. Blagrave left for London, Ontario, to-day, to attend meetings of the General Synod of the Church of England in Canada, which continue until October 3rd. Dr. Blagrave will return on October 2nd, in time for the harvest festival.

Mrs. Lionel Conacher and the Misses M. Murray, Othell Wesley, C. Hennessey, Marion Honsberger and M. Kirn, spent the week end with Miss May Perry at Chemong Park.

The many friends of Mr. Samuel English, formerly of Omemee, will regret to learn of her serious illness in St. Joseph's Hospital.

Mrs. Charles Perry and Miss May Perry entertained the Toronto Ladies' ball team at tea on Saturday afternoon after the game. Among those present were Mrs. Lionel Conacher, Mr. and Mrs. Steel, Dr. and Mrs. Babcock, Dr. Falkner, Mrs. Charles Perry, Jun., Margaret Murray, Marion Honsberger, Helen Weston, Rose Grosse, Rita Grosse, Margaret Underwood, Molly Trinnell, Myrtle Cook, Dorothy O'Neil, Jean Merwin, Marcelle McNulty, Isabelle Oke, Martha Kirn, Gladys Graham, Rebecca Arthurs, Lucille Doris, Margaret Cameron.

Miss Ruby Sharpe, Romaine St., is spending a month in Chicago.

Dr. and Mrs. McNaughton, Brockville, are the guests of Mr. and Mrs. R. F. Sedgewick, Antrim street.

Miss R. Stratton has returned to Peterborough after a delightful visit in Ottawa, the guest of her neice, Mrs. H. D. Robertson.

Miss Angelo Buck, of Rochester, is visiting friends in the city.

Mr. Vernon Willard has returned to Toronto, after spending two weeks' vacation with his parents, Albert street.

Mr. and Mrs. George A. Kingston announce the engagement of their daughter, Lorna, to Mr. Walter Evans, son of Mr. and Mrs. Harry Evans of Peteboor', the marriage to take place quietly the middle of October.—Toronto Globe.

Miss Grace McCarthy, 193 Reid Street, left Sunday for Rochester, N.Y., accompanied by her cousin, Miss Celia Wunch, who has been visiting Peterboro and vicinity for the last ten days.

Miss Amelia Flood and Theresa are visiting in Detroit.

INVESTIGATED BOARD.

Oshawa Delegation Waited on the Provincial Secretary To-day.

TORONTO, Sept. 23.—(Canadian Press).—Urging that the Department of Education, through Premier Ferguson, conduct an investigation into the administration of Oshawa School Board, a deputation, headed by Mayor Trick and members of the City Council of Oshawa, waited on Hon. Lincoln Goldie, Provincial Secretary, in the absence of the Premier, this morning. The members of the Council charge that there have been irregularities in the administration of the School Board, and they asked for an inquiry into its activities since 1920.

Mr. Goldie promised to take the matter up with the Premier, and intimated that it was likely a board of inquiry would be granted.

MURDER CASE OVER.

Decision Now in the Hands of the Jury—A Brutal Crime.

KITCHENER, Sept. 23.—(Canadian Press).—The jury in the case of Lorne Bowman, charged in the Supreme Court sitting in the Fall Assizes here with having murdered his wife at Elmira on June 30 by using a hatchet, with which he severed the jugular vein in her neck, went out at 11.05 o'clock this morning to determine upon the sanity or insanity of the prisoner. Both the Crown and defence concluded evidence, touching upon the mental condition of the prisoner.

In his charge to the jury, Mr. Justice Wright drew attention to the fact that it was for them to determine if he man was in a fit mental condition to be tried.

The jury was called to the courtroom at noon, but reported they had not succeeded in reaching a decision.

The court adjourned until 2 o'clock.

LATE WANT ADS.

KITCHEN RANGE WITH RESERVOIR and warming shelf, also Oxford Oak Heater, 586 Sherbrooke Street or Telephone 1124w. 3d-74-3523

522 SHERBROOKE STREET, TO LET. All conveniences, except furnace. Phone 129m. 5d-75-3526

100% SERVICE
AIR
WATER
OIL
ALEMITE
GASOLINE
CORNER SERVICE STATION
Charlotte and Aylmer Street
'PHONE 806W.

GRADY'S

Sugar, 11 lbs. for	$1.00
Ginger Snaps, lb.	15c
Fancy Biscuits, mix'd, lb.	25c
Creamery Butter, lb	38c
Nut Krust Bread, loaf	9c
Apples, large, good cookers, pk	40c
Spanish Onions, 3 lbs for	25c
Cooking Onions, 4 lbs. for	25c
Parker's Catsup Flavors, bottle	35c
Lima Beans, 2 lbs. for	25c
Jello, 3 pkgs. for	25c
Laundry Soaps, per bar	7c
Aluminum Double Boilers	98c
Dustbane, tin	35c
Pencil Sharpeners, each	10c
Patent Medicines, Gasoline, Motor Oil, Free Air Service.	

W. J. GRADY
Cor. Lock and Lansdowne Streets
'Phones 2142 and 537.

BIRTH.

ALLEN.—To Mr. and Mrs. F. G. Allen, at Nicholls Hospital, Sept. 22, a daughter.

MARRIED

SHOOBERT—MURPHY.— In Toronto, at St. Peter's Rectory, by Rev. John E. Burke, C.S.P., William Albert Shoobert, eldest son of Mr. and Mrs. W. H. Shoobert, of Putney, Eng., and Mrs. Mona Murphy, only daughter of the late Mr. and Mrs. J. H. O'Shea, of Peterborough.

VISIT
W. LAWSON'S
PIANO SHOW ROOM
144 Hunter Street.

Stoney Lake Navigation Co.

Steamer will leave Lakefield on arrival of Trains leaving Peterboro at 12.25 noon, Steamer will leave the Lake to connect with Motors arriving in Peterboro 11.30

Services from now on will be made by by connections with buses.

For Further Information Consult
FRANK YOUNG, Manager.
Stoney Lake Navigation Co.
434 Park St. Phone 548

Good Glasses and Service

—Correct examination, a prescription backed by long experience, and "PEBLO" quality Lenses, make a combination that you are sure of at FOWLER'S.

A. A. FOWLER
Phm.B., Eye Specialist.
Ground Floor. - 372 George Street.

Dr. Goodwin
Chiropractor
PALMER GRADUATE
100-108 Barrie Building.
Lady Attendant. 'Phone 431
Hours: 10-12 a.m., 2-4 and 7-8 p.m.
Office Closed Tuesday evenings, and Thursday afternoon and evening.

Foot Specialist
DR. N. D. FOOTE
Chiropodist and Orthopedist
107 BARRIE BUILDING
Hours 9-12, 2-5.30 Phone 1730w
Evenings by Appointment

YES!
We are now Making Appointments for
Christmas Photographs
Profit by Experience, and have YOUR sitting made early. Even this week is not too soon. We are busy now—but we will be busier later.
THE ROY STUDIO
140½ Hunter Street.
The Photographer in your Town

It's confidence that does it!
Crawford Peaches

—These are splendid quality, but are the last of a very short crop. We will not have any more this season. Do not miss them if you want Crawfords.

11-Quart Basket, Open, No. 1	$1.70
11-Quart Basket, Open, No. 2	$1.45
6-Quart Basket, Open, No. 1	$1.30

Reineclaude Gages, 11-Quart Basket	90c	Duchess Apples, Peck	30c
Preserving Pears, Peck	50c	Cauliflower, each . 15c, 20c,	25c
Tomatoes, Bushel	$1.00	Vegetable Marrows, each	10c
Red, 11-Quart Basket	40c	Pumpkins, each	25c and 35c
Pink, 11-Quart Basket	45c	Peppers, Red, Sweet, Dozen,	50c
Crabapples, Peck	40c	Green, Sweet, Dozen	30c
		Green, Hot, Dozen	25c

Campbell Creamery Butter and 100% Whole Wheat Bread combined make a Real Luxury.

PORTER S. WHITE CO.
334 GEORGE STREET : 'PHONES 1960-1961

Richard Barthelmess in "21" CAPITOL NOW

The Evening Examiner

PROBABILITIES
Light to moderate winds; fine. Thursday: Southeast winds; fine and a little warmer.

VOL. LV., No. 71 PETERBOROUGH, WEDNESDAY, SEPTEMBER 24, 1924 PRICE THREE CENTS

Prohibition Has Banished The Drunkard's Home From Every Town And Hamlet In Ontario

Thousands of Ontario Children have never seen a drunken man. Vote for the Children, the Home and Prohibition. ADVT.

GENEVA HEARS GERMAN CABINET UNANIMOUSLY VOTED TO APPLY FOR MEMBERSHIP IN THE LEAGUE

Corridors of League of Nations Headquarters Hummed With Discussion of the News.

DRAMATIC SCENE.

Nations Desire To Avoid Any Action That Might Tend To Humiliate Germany.

GENEVA, Sept. 24. — Germany held the centre of the stage in Geneva last night and held it dramatically. The members of the council of the League of Nations and scores of other distinguished delegates formed little groups in the corridors of the league palace and discussed the big news from Berlin that the German cabinet had unanimously voted to apply for membership.

The string, which, according to press despatches, Germany would attach to her application did not seem to worry over-much the members of the council with whom the correspondents talked. The prevailing view was that the explanatory note issued by Berlin was chiefly intended for home consumption and as a sop to the Nationalists, who are said to be fearful that Germany will be made to suffer new humiliations. There seems to be no desire whatsoever here to humiliate Germany but on the contrary, practically everybody last night was voicing deep satisfaction over Berlin's decision, coupled with words of hearty welcome.

Dramatic Arrival

The news reached the league secretariat at rather a sensational moment, for the council in secret session was discussing how best to conduct the league investigation of the armaments situation in Germany which is one of the rights reserved in the council by the treaty of Versailles.

The permanent commission on military and naval matters in drawing up plans for the council to follow when it undertakes the inquiries in Germany had suggested that all the signatories of the treaty of Versailles furnish names for a list from which the investigators could be chosen. This would mean that countries like Poland and Rumania might be called upon to send their Nationalists into Germany in connection with the inquiry as to whether Germany was fulfilling her armament agreement. The council realizes that such a contingency would be humiliating to Germany, and has reserved its decision on this point.

Some idea exists of disposing of this delicate question by combining the German investigation with a general system of armament investigation which is touched upon in the proposed security pact, operating when nations are in dispute.

Another element which may show the way to a satisfactory solution is

(Continued on page 3.)

APPLICATION IS INDEFINITELY POSTPONED IN BERLIN'S OPINION

Such Is Interpretation of German Cabinet's Communication After Meeting.

"HALF SOLUTION."

Britain's Answer To "Feelers" Regarded As Negative—Adopt "Policy of Caution."

BERLIN, Sept. 24.—Notwithstanding official assurances that Germany is aspiring to an early entry into the League of Nations, political circles in Berlin are inclined to view the tenor of the contents of the communication issued at the conclusion of Tuesday's ministerial council as an indefinite postponement of her application.

While several of the newspaper designated yesterday action by the cabinet, which was presided over by Premier Ebert, as a "half solution," some of the more insistent advocates of Germany's advent into the League are hopeful that further soundings, to be conducted by foreign Minister Stressmann, will bring about a sufficiently auspicious atmosphere to enable Germany to make formal application for admission in the course of a few months, or in time to have it acted upon at a special convocation of the league.

Britain's Reply Dilatory.

Tuesday's action by the cabinet was in no small measure influenced by the nature of the reply made by Great Britain through Ambassador D'Abernon to feelers sent out by Dr Stressmann several weeks ago and which are reported to have been of a wholly dilatory or negative nature, insofar as they concerned Germany's expectations that she forthwith would be accorded a seat in the League's council, and that some degree of assurance would be given her that such topics as the Polish corridor, colonial mandates, the Saar Basin and military control would come up for early disposition or readjustment.

There is a general feeling in Conservative as well as Liberal party circles, that Germanys' formal application for admission to the League must be preceded by a precise pronouncement of her position on the question of war guilt. Under these circumstances, an indefinite adjournment of her entry into the League as seemingly reflected in the cabinet's resolution is received as a piece of cautious policy, wholly dictated by German foreign and domestic interests, which it is declared are intimately locked up with her membership in the League and the legitimate functions of that body.

Entry Not Urged

At no time during the past few weeks when the issue was up for public discussion, was there an over abundance of enthusiasm in political or official circles in favor of Germany's unconditional entry into the League; with the exception of Socialist and Pacifist circles the immediate urgency of such action was never admitted.

No action was taken by the cabinet council yesterday on the question of despatching the much discussed note on war guilt, and it is assumed the sending of this note also will be deferred until the situation with respect to Germany's entry into the League of Nations becomes thoroughly clarified.

DRY HARDWOOD SLABS — EXTRA HEAVY; CUT 12 INCHES LONG. PROMPT DELIVERY. — THE PETERBORO LUMBER CO. LIMITED, PHONE 545. 6d74 3489

You have a house for sale? for rent? Advertise, what's to prevent?

USE A WANT AD

If inconvenient for you to call at the Examiner Office, 'phone 1600 and we will call for the advertisement and give you the cash rate, 1c per word, figure or letter first insertion, ½c per word for subsequent insertions.

All orders in before noon to be called for will appear same day.

STRUCK OIL IN ALBERTA.

OTTAWA, Ont., Sept. 23.—(Canadian Press).—The Geological Survey here has received word from one of its field officers, Dr. Geo. S. Hume, who during the summer has been geologically mapping out and studying the Wainwright district, Alberta, that oil was recently struck in number three well of the British Petroleum Company, and its now flowing slowly.

THE WEATHER

There was a heavy white frost this morning, and the thermometer was down to 30 degrees. The effect of the first touch of Jack Frost will be seen later in the blackened appearance of some of the more tender vegetables and flowers. Last season we had our first frost on Sept. 17th, and the first ice on Oct. 3rd. Fine, pleasant weather continued until the middle of November.—W.P.

Crowd of 100,000 Cheer Airmen Ending Flight

CLOVERFIELD, Santa Monica, Calif., September 24.—The three army world cruising airplanes returned to Clover Field here Tuesday, six months and six days after they left, March 17, to encircle the globe.

The men who have flown around the earth gracefully landed and swept across the field to the flower-strewn acre where the parents of Lieut. Smith, and mother of Lieut. John Harding went forth to extend the first welcome home.

More than 100,000 rose in the grandstands and on the field, and shouted a welcome as the fliers flew over the field, encircling it before droping to taxi to the reviewing stand.

EXPORTS INCREASE.

Canada's Exports For Year Pass Billion Mark In Value.

OTTAWA, Sept. 24.—(Canadian Press).—Exports of Canadian products during the twelve months ending August 31 last show an increase in value of $58,917,908 over those of the previous twelve-month period. Imports of foreign products on the other hand, show a decrease in value of $58,315,122 when the two twelve-month periods are compared. Canada's exports during the twelve months ending August 31 last were to the value of $1,060,105,482, according to figures compiled by the Dominion Bureau of Statistics. Domestic exports for the twelve months ending August 31, 1923, amounted to $1,001,187,374. Customs revenue collected during the twelve months just ended was $7,812,782 less than in the previous twelve-month period.

The value of goods imported into the Dominion during the twelve months ending August 31 last was $833,645,913, as compared with $891,961,035 in the previous twelve months.

OVER CONFIDENCE.

Two Republican Leaders Express Doubt in the House.

WASHINGTON, September 24 (Canadian Press). — Warnings against over-confidence were voiced yesterday by two Republican leaders after visiting the White House, where they made encouraging reports on the trend of the presidential campaign in the east, particularly in New England.

Senator Pepper, of Pennsylvania, and Senator Dale, of Vermont, brought these reports, and declared that while the situation generally looked most promising, it would be dangerous for the party success to express too much confidence, lest some of the party's supporters fail to vote.

LEADER NOT WORRIED.

Campaign Against Hon. Arthur Meighen Will Fail, Says Lougheed.

CALGARY, Alta., September 24 (Canadian Press). — The agitation in a certain section of the Eastern press to oust Arthur Meighen as leader of the Conservative Party in Canada will not have the slightest effect, declared Sir James Lougheed, Conservative leader in the Senate on his return to-day from Eastern Canada.

"Mr. Meighen is accepting this campaign against him very calmly and quite philosophically, and is not a bit worried about it."

PALESTINE LONG ON HOLIDAYS.

JERUSALEM, Sept. 24.—Fridays, Saturday and Sundays, the Sabbaths of the three faiths in Palestine, are recognized as official holidays for purposes of presentation of negotiable paper, and no promissory notes or bills may be protested on those days, according to a decision of merchants with the Chief Justice. All other officials holidays of Moslems, Jews and Christians are similarly recognized in Palestine.

CHILDREN'S AID SOCIETY.

ON THURSDAY AFTERNOON, FROM 4 TO 5, THE COMMITTEE IN CHARGE OF THE TAG DAY, WILL BE AT UNION BANK (REAR DOOR) TO GIVE OUT BOXES FOR THE SCHOOL TAGGING, AND ON FRIDAY AT THE SAME HOUR THE BOXES WILL BE GIVEN OUT FOR THE GENERAL STREET TAGGING. ANY GIRLS 16 OR OVER THAT CAN ASSIST ON SATURDAY, WILL PLEASE REPORT TO MRS. DARCEY ON THURSDAY OR FRIDAY AT THE BANK. 1d72 3544

MINISTER MADE CONFESSION OF POISONING WIFE

Rev. Lawrence M. Hight Was Infatuated With Another Woman.

BOUGHT ARSENIC.

Procured It For Woman To Kill Her Husband—Two Statements.

MOUNT VERNON, Ill., Sept. 24.—The Rev. Lawrence M. Hight, former jockey and race-horse owner, held on the charge of murdering his wife, and heretofore suspected of causing the death of Wilford Sweetin, a parishioner, because of an infatuation for Mrs. Sweetin, made two confessions, in the first stating that he had given poison to both Mrs. Hight and Sweetin, and in the second that, while he was responsible for his wife's death, Mrs. Sweetin had poisoned her husband. He admitted that he and Mrs. Sweetin had planned to marry.

In the first confession the clergyman related that he had administered poison in both cases to ease the pain of his victims.

At first he insisted Mrs. Sweetin was not connected with the crime. In his final admission he stated he had brought the poison given to her husband by the woman. Her arrest quickly followed the second confession.

Fearing mob action, State's Attorney Frank G. Thompson telephoned the Sheriff's office from Ina, asking the jailer to throw a guard around the jail. The prosecutor said feeling was running high at Ina. Fifteen special deputy sheriffs were sworn in immediately.

Each Agreed to Kill Spouse.

"We did it because we loved each other," said the preacher brokenly, after he had made the confession involving Mrs. Sweetin. "We intended to marry."

As news of the preacher's second confession spread and Mrs. Sweetin was arrested and brought from her home in Ina to Mount Vernon, crowds gathered in the streets and started to move toward the county jail, where Sheriff Holcomb already had placed special deputies on duty and was swearing in more.

The preacher's second confession was made in the early hours of dawn when the Rev. C. C. Hall, Moderator of the Mount Carmel District of Southern Illinois, pleaded with him to "make a clean breast of it for the sake of Methodism."

"Brother," Hall had "Brother" Hight by the hand as he pleaded and when the plea was over the latter, hanging his head, asked to be left alone with his Moderator, his "Father Confessor" and a stenographer and then he told it all. When his story was told he held up his right hand and added, referring to the death of a high school girl in Centreville three years ago, "No, I know nothing about that last. As God is my judge I have told you all."

Dr. Hall arrived at the jail about 5 o'clock in the evening. The Moderator asked a deputy to let him talk with the prisoner.

"Brother Hight," the Moderator said, "I feel that you have not yet told all, and I want to ask you, for the sake of the Methodist Church, to tell it. Tell it for the sake of the Church and for God's sake."

Dr. Hight raised his eyes. "All right," he gasped. Then he asked that all save Dr. Hall and a stenographer be excluded, and he told his story.

"We fell in love about six months ago," he murmured. "We loved each other so desperately. We decided we must have each other. We made a love pact. She agreed to get rid of her husband and I agreed to get rid of my wife. We were to be married after they were gone.

Husband's Turn Came First.

"Sweetin's turn came first. He fell ill in July, on July 22. She asked me how to do it best. I told her that arsenic was a slow poison and would arouse no suspicion. She asked me to get it and I did. On that same day, July 22, I went to Benton to the drugstore and bought it, a quarter of an ounce. I signed the poison book to get it.

"I took it to the house and gave it to her! She was to give it to Bim. Three days later she gave it to him and on July 28 he died.

"We had agreed to let some time elapse between his death and my wife's. I decided I would give my wife arsenic some time after the Methodist conference, which is to be held at Carbondale next week. You see, I was to have been sent to a new circuit then and I thought if I was in another community I could do it, and Mrs. Sweetin could come

(Continued on Page 3)

STERLING RATES.

MONTREAL, September 24 (Canadian Press). — Sterling exchange rates were quoted here yesterday as follows:

Demand $4.46
Cables $4.46 3-8

Clergyman Urges That "Wet" Son Be Defeated

MINNEAPOLIS, September 24. — In an open letter to the voters of Minneapolis, Rev. T. M. C. Birmingham, of Milford, Neb., has appealed for the defeat of his son, Merle Birmingham, who is seeking election to the United States Senate from Minnesota, on a beer-wine platform.

Rev. Mr. Birmingham said he deplored the candidacy of his son on a plank "not the liberty of the Gospel, but the kind that permits transgression and wrongdoing" and asked that the voters give him "a good square knock-out blow."

Merle Birmingham said in reply:

"I believe my father and I are working to achieve the same end—temperance—but we are looking through a glass, darkly, our methods of achievement differ." c

BERNIER BACK FROM ARCTIC

Canadian Polar Explorer Established Government Police Stations.

RAN INTO STORM.

MONTREAL, Sept. 24.—(Canadian Press). — Captain Bernier, of the Canadian Government exploration ship Arctic, yesterday wirelessed to George Wandt of the Westinghouse Company here, word that the steamer would dock at Quebec today, after a successful trip to the Arctic regions.

Captain Bernier, in his message, said that he had had established new police stations for the Canadian Government at Kane Basin and North Devon.

The Captain also referred to the fact that he and the ship's company had listened to a radio concert at the farthest northern point ever reached by wireless, and said that this year's conditions for this sort of reception were much better than last year.

The Captain said his crew and himself were all well. The Arctic started out badly, meeting a tremendous storm in August, off the Newfoundland coast, which necessitated the jettisoning of a portion of her deck cargo of coal. However, other supplies were secured and she completed the trip laid out for her by the Government.

A CODE OF ETHICS.

Three-Day Convention of City Managers In Montreal.

MONTREAL, Sept. 24.—(Canadian Press).—Code of ethics for city managers was held before the convention of the International City Managers' Association which opened a three-day session here yesterday. This code was drawn up by a committee consisting of C. E. Carr, city manager, Dubuque, Iowa, chairman, Louiz Brownlow, Knoxville, Tenn., and C. W. Koiner, Pasadena, Cal.

It is laid down among the fourteen planks that: No manager should use information secured through his position to his own financial advantages; a city manager should remember he is a hired man; he should have the virtue of plain honesty and even avoid the appearance of anything that savors of dishonesty; he should be actuated neither by fear nor favor and deal with both friend and foe with the same fairness; the city manager should constantly strive to keep the community faithfully informed of the plans and purposes of the administration, and take no active part in politics while so employed.

The annual address of President Barle C. Elliott, city manager of Wichita, Kansas, reviewed the activities of the association.

ZEPPELIN FOUGHT IN CIVIL WAR.

FRIEDRICHSHAFEN, Sept. 24.—In connection with the proposed flight to America of the ZR-3, it is recalled here that the late Count Zeppelin, inventor of the dirigible, made his first balloon ascension in the United States.

This was during the Civil War when Count Zeppelin was an officer in the Union army. The count never became an American citizen and returned to his native land in 1886. It was during the Franco-Prussian war that he conceived the idea of the dirigible, inspired by the progress made by the French in aeronautics.

HER GEMS ATTRACTED BANDITS

"Mlle. Bobe" Had To Dazzle Her Customers, And Her Display Was Duly Noted By "Night Club" Thieves."

MLLE. EDITH BOBE.

NEW YORK, Sept. 24.— Broadway demands glitter.

Show and display are the twins of the avenue.

Edith Weeks, who came from Detroit, worked in a garment factory, and graduated into Mlle Edith Bobe gown purveyor to the theatrically select, learned this and built her business.

So, in tracing down the $30,000 robbery of Mlle Bobe, there come to light new chapters in what it takes to be couturier to the easy spenders of the theater, films and cabarets.

As a matter of cold business Edith Bobe had constantly to outdazzle the dazzlers. Theatrical and movie celebreties were her customers.

She had to wear such gems as would bring gasps wherever she appeared. It was good advertising. Her own gowns had to be the last word. They had to be talked about

And she had to entertain. Thus her gown establishment in a fashionable neighborhood was fitted both for business and recreation. A bar was set up in its entirely, from mirrors to brass rails.

Here would gather the great names of the show and film world for parties that were talked about from box office to stage door. Her display room could be turned into a dance floor; the upper floors were equipped with costly Louis XV furniture. She had some 300 rare clocks valued up to $5,000 each.

And this was fine for business. The place became sought. Its reputation travelled to Europe and men of title, visiting America came there.

A few nights before the robbery there has been a party for 90 and Edith had been presented with a diamond bracelet containing 432 diamonds and a $4,000 Ermine coat.

She would appear in the cafes and theatres bedecked with gems.

The public display of gems and costly gowns brought her attention —attention of those daring crooks who prey upon Broadway's petted favorites.

The glitter that won her Broadway fame also attracted the men who robbed her.

WILL HEAR BANDITS.

In Appeal For Leo Davis In Montreal Bank Car Hold-up.

MONTREAL, Sept. 24.—(Canadian Press).—The testimony of Leo Davis and Louis Morel, two of the six bandits under sentence of death for the murder of Henri Cleroux, Bank of Hochelaga chauffeur, killed during the hold-up of the bank's collection car, on April 1, taken by the commission at Bordeax Jail on Monday, will come up before the Court of Appeal on Thursday morning when the proceedings to liberate Davis will be resumed.

The day that the six bandits were sentenced to die, Morel stated that Davis was not guilty of any connection with the crime and later made an affidavit to the effect, which is thought to be included in the record.

KILLED ON STREET.

Farmers Lose Live Stock on the Highway.

TORONTO, September 24 (Canadian Press). — Playing tag with other children at Dundas and Claremont Streets yesterday afternoon, Archie Kefitz, aged 5 years, ran in the path of an automobile, and was fatally injured.

Young Kefitz was being chased by the other children, when he suddenly ran across the street.

In doing so, he was struck down.

His skull was fractured, and he died at nine o'clock last night in the Western Hospital.

The motor car was driven by Jas. McDonald.

PIANO BARGAIN.

SLIGHTLY USED PIANO FOR SALE. GREAT VALUE. PETERBOROUGH MUSIC COMPANY, 404 GEORGE STREET. 1d72-3548

FIRST OF HOME BANK CASES IS FINALLY ENDED

Judgment Reserved Until Friday—Second Trial Proceeds To-day.

LONG ADDRESSES.

Defense Counsel Spoke Six Hours Tuesday In Presentment To Court.

TORONTO, Sept. 25. — Judge Coatsworth reserved judgment on Tuesday when prosecution and defence counsel had finished their addresses in the case of Ocean G. Smith, chief accountant of the Home Bank, charged with sending false returns to the department of finance at Ottawa. His Honor said he would give his judgment Friday morning. Meantime the trials of other bank officials will be proceeded with. Sidney H. Jones, auditor of the Home Bank, appeared today, also charged with making false returns.

Gordon N. Shaver, counsel for Smith, took six hours to complete his address to the judge, D. L. McCarthy, K.C., crown prosecutor, took an hour in reply and asked the judge to find Smith guilty of making fourteen entries in both monthly and annual returns to the government, which he knew to be false. Mr. Shaver continued his argument of Monday that Smith was merely a routine officer of the bank and could not have done differently than he did. Mr. Shaver thought that Mr. Smith should have been praised rather than censored for doing his routine duties as well as he did. Mr. Shaver argued that the man who simply drafted a report on the information of others could not be solely responsible for it. He repeated his declarations made before that Smith had made his statements from the books as he found them and that by so doing he was within the obligations of the Bank Act.

Servant of Bank.

In other items he had been instructed in his procedure by the general manager and surely no routine officer could go ahead of the chief of the bank. The crown said Mr. Shaver seemed to think that Smith should have been a detective in the bank instead of a servant. Smith, after the bank's failure, had never dreamed of being arrested as he had a clear conscience that he had done his duty.

Mr. McCarthy said that the accused was not being tried on failure to perform his duty to the bank as the defense argued.

Knew Items False.

"We say that the accused knew that many of these items were false when he put them in the monthly and annual reports to the government," he said. "The accused was responsible for head office books, and we claim that these show that the items were false. We charge that there are eight items on the assets side of monthly reports which were false, and three on the liabilities side as well as the rest and reserve account. Instructions from the manager and Mr. Daly do not discharge him from the responsibility, and he must take the responsibility even if

(Continued on page 3.)

LIFE.

Is what you make it. Neglect often makes it dull. Especially when you fail to heed the warning from 'heavy' aching eyes. "Nervous debility" often arises from poor vision, your efficiency is reduced—things do not seem bright. Eye strain does this. See W. H. Lacey, Optometrist, 410 George street. Phone 1160.

Plebiscite Bulletin

Sept. 24, 1924 PETERBOROUGH No. 4

In Manitoba-'Conditions are Disgraceful'

THEY have "Government control" of the liquor traffic in Manitoba. But there is no "control" about it. It is Government "sale," and that is an entirely different matter.

Describing conditions in Winipeg to a staff representative of the Toronto Star, who visited Manitoba in order to get the facts, Major Allen, of the Salvation Army, who has charge of all the Army's Police Court work in Winnipeg, said:

"There is no control about it. Conditions are disgraceful. They were not nearly so bad in this neighbourhood when we had the open bar. There must be at least a thousand bootleggers in Winnipeg. They are all around us. See that place over there? I had it raided five or six times. And there's another, and that is nother. And that, too."

YOUNG PEOPLE DRINKING.

Major Allen was asked to explain why a multitude of men would buy from bootleggers when the law enabled men to get liquor freely on a permit. His answer was that there were always thousands of transients in town ho did not know they could get temporary permits or would not take the trouble. Moreover, much of the drinking was by young people whose parents were entitled to permits but did not use them. Their children, not caring to take liquor to their homes, patronized the boarding-houses and other private places that sold illicitly.

The Major said that persons of moderate views who had voted for Government control in the hope that it would curtail drinking by young people at social gatherings and the carrying of flasks on hips had been badly sold. Winnipeg and St. Boniface had a multitude of places where young girls were being taken and ruined —as many as thirty cars at a time had been seen lined up outside some of them.

When told that many conscientious voters in Ontario were wondering whether to give Government control a trial, Major Allen was shocked.

"Tell them," he said, "to hang on to what they have. They would be making the greatest mistake of their lives if they dropped Prohibition." — **VOTE FOR PROHIBITION.** 1d-72-3542

WANTED

WANTED TO RENT — A SMALL house. 'Phone 1710w. 2d-73-5905

WANTED — ABOUT $3,000 HOUSE brick with all conveniences. Box 5953, Examiner 3d 74 5953

WANTED — 2 NORMAL STUDENTS to room in large front bed room, board if desired. Apply 227 Sherbrooke or 'Phone 2092. 3d 72 5877

WANTED TO RENT — BY YOUNG couple 4-roomed heated apartment with bath not over $30. 'Phone 432W 3d 74 7957

WANTED — RAGS, BONES, OLD stoves, copper, brass, zinc, rubber, auto tires, wood ashes. Will send a man and clean your cellar or ash house free of charge. Address Stevens, 364 Mark street, or 'phone 2087. 26d 2066

WANTED—NEWLAID EGGS, LIVE fowl and chickens, honey, dairy butter, etc. Write for prices. Prompt cash payment. Satisfaction guaranteed. Gunn Langlois & Co., Limited, Montreal. 6w-45-3541

MUSIC

MARION B. ADAMS, A.C.A.M., Teacher of Piano and Theory. Pupil of Peter C. Kennedy, Toronto Conservatory of Music and Canadian Academy of Music, Amalg. Studio 465 Weller street. 'Phone 321 d-6mths- 3181

MONEY TO LOAN.

We have funds to loan on Real Estate Security at the lowest rates. GORDON & O'BRIEN. 'Phone 219.

INSURANCE.

FRANK A. BLACK—209 Barrie Bldg., Peterborough, Ont., representing Manufacturers' Life Insurance Co. 'Phone 808. Residence 2230.

BARRISTERS AND SOLICITORS

GORDON & O'BRIEN — Barristers, Solicitors, Notaries. Money to loan on easy terms. Special attention to Patents and Trade Marks. Phone 219. G. N. Gordon, K.C., M.P., J. A. O'Brien.

S. T. MEDD—Barrister, Solicitor, Notary. Office over the Dominion Bank, corner of George and Simcoe streets. Telephone No. 22. Private funds to loan at current rates upon easy terms.

PECK KERR & McELDERRY, Barristers, Solicitors and Notaries. Office, Water street, Peterboro. Money to loan at the lowest current rates of interest on easy terms of payment. R. A. Peck, F.D. Kerr, V. J. McElderry.

O'CONNELL & CORKERY—Barristers, Solicitors and Notaries. Money to loan at the lowest current rates of interest. Daniel O'Connell, John R. Corkery, Hunter street, two doors west of the Post Office.

DUMBLE & JOHNSTON—Barristers, Solicitors, etc. Office, over the Toronto Savings and Loan Company, George Street. D. W. Dumble, K.C., W. Johnson.

HALL & HALL—Barrister, Solicitors and Notaries Public, Hunter street, Peterborough next to St. John's Church. Money to loan at the lowest rates of interest. E. H. D. Hall, Basil D. Hall.

MOORE & WEARING — Barristers and Solicitors, 403 Water street, opposite the Post Office. Money to loan at the lowest current rates of interest. Jos. Wearing, M.A.

R. R. HALL—Barrister, Solicitor, etc. Peterboro, Ont. Office, corner of Hunter and Water streets, over the Canadian Bank of Commerce. Trust Funds to loan on easy terms of payment.

JAMES FORDYCE STRICKLAND—Barrister, Solicitor, Notary Public. Money to loan. 375 Water street, Peterboro. Phone 191.

WILFRID F. HUYCKE, Barrister, Solicitor, Notary Public, 395 Water street. Telephone 239.

MEDICAL.

DR. BUCHANAN, F.R.C.S., Edinburgh M.R.C.S., Eng., L.R.C.P., London, Eye, Ear, Nose and Throat Specialist. Hours 9-11, 2-4 p.m., and 7-8 p.m. 'Phone 516. Office, corner Water and Murray streets.

DR. C. C. CRAGG— Eye, Ear, Nose and Throat Specialist. Office 295 Charlotte street, formerly occupied by Dr. Neal. Hours—9-11 a.m., 2-4 p.m., 7-8.30 p.m. Telephone: House 980J. Office 2185.

R. DEVLIN, B.A., M.D., C.M., Physician and Surgeon, 406 Mark street 'Phone 686. 26d 67 3103

OSTEOPATHY.

DR. WILL A. SETTLE—Osteopathic Physician Office in Crown Apartments, 124 Hunter street. Corner Water and Hunter streets. 'Phone 649. Office Hours. 9 to 11 a.m. 2 to 5 p.m. and 7 to 9 p.m.

DR. C. B. WAITE, MD., C.M.
POST GRADUATE LONDON, ENG.
300 CHARLOTTE STREET
Special Attention Heart and Lungs
'Phone 244.

IT PAYS TO ADVERTISE.

FOR SALE

FOR SALE—GOOD CLAY LOAM, TOP soil. Phone 1503F. 3d-73-5909

FOR SALE—A KITCHEN HEATER one that fits at end of gas stove, 407 Gilmour street. 3d 72 5800

FOR SALE — 3 DOZEN DECOY Ducks also gent's wheel in good condition. Apply 223 George street. 3d 72 5886

FOR SALE—PANDORA COAL AND wood range with new set of wood grates. Apply 488 Murray street. 'Phone 1368W. 3d 72 5856

FOR SALE—SMALL SIZED COAL heater also single iron bed and springs. Apply 360 Smith street. 3d 72 5862

FOR SALE — 4 HORSE POWER gasoline engine. Apply Charles Whatley, R.R. 5, Peterboro, near May's school. 6d 75 5850

FOR SALE—ANNEX STOVE WITH hot water front. Apply 470 Charlotte. 3d-74-4931

FOR SALE—ENGLISH BURBERRY coat, size 38. Cheap. Apply 114 Dufferin. 'Phone 584M. 3d 72 5894

FOR SALE—A1 CONCRETE GRAVEL Apply A. Downer. Phone 1503F. 3d-73-5910

FOR SALE—ONE ENGLISH SADDLE and bridle. Apply 553 Homewood avenue or phone 1258. 3d-73-5902

FOR SALE—30 VOLUMES ENCYCLOpedia, Britannica, solid walnut folding bed with mirror inset, coal oil stove with oven, refrigerator, kitchen table, piano box, etc. Apply 607 Stewart street. 3d 72 5893

FOR SALE—IRON BED AND OTHER household effects. All new. Apply 592 Aylmer street. 3d 72 5806

FOR SALE—KITCHEN RANGE, water front, several lengths of stone pipe. Good condition. Cheap. 224 Rubidge street. 3d-73-5906

FOR SALE — PARLOUR SUITE 39 writing desk, $5; hall rack, $12; good rug 3x3, dressers and stands, iron beds, toilet sets, extension table, sideboard, chairs, rockers, parlour tables, electric lamp, dishes and other articles, 3 burner gas stove. Apply 59 Aylmer street, near Perry. 3d 72 5875

FOR SALE—CHEAP, EXCELSOIR Twin Cylinder Motorcycle over 198 Rubidge street, after 5 p.m. 3d 72 5873

FOR SALE — GUERNEY-OXFORD Combination Coal, Wood and Gas Range in excellent condition. Wilton Rugs, etc. 72 Benson avenue. 3d-73-5899

FOR SALE—KITCHEN PRIDE COOK Stove with 8 gallon copper tank, coal or wood. Apply 402 Monaghan Road. 'Phone 2054J. 3d 72 5882

FOR SALE — COMBINATION GAS, coal and wood range also small heater. Suitable for garage. Apply 748 Water street. 3d 72 3517

FOR SALE— 1 PATHE CABINET phonograph with 78 records, as good as new. Would sell as part payment on good radio set. 265 Hunter street. 3d 72 5892

FOR SALE—1 OVERLAND TOURing car $75.00; player piano 52 rolls, Treasure Cook stove, sideboard, baby carriage, Congoleum rug, Linoleum flooring, electric washing machine and other household goods. Everything nearly new. Party leaving city. Apply 26 New Romaine street. 3d 72 5895

FOR SALE—FIR-RECO HEATER. Apply 548 Harvey street. 3d 72 5878

FOR SALE—QUANTITY OF TURnips. 'Phone 1948M. 3d 72 3518

KITCHEN RANGE WITH RESERVOIR and warming shelf, also Oxford Oak Heater. 586 Sherbrooke Street or Telephone 1124W. 3d-74-5929

PRIVATE SALE OF HOUSEHOLD furniture including fumed oak Weber piano in excellent condition. Fumed oak settee upholstered in leather, fumed oak arm chair rocker, oak dining room set, brass bed, dressers, kitchen cabinet, electric vacuum sweeper, refrigerator, etc. Maxwell car in good condition. Apply 577 Harvey street. 3d 72 5885

LIVE BAIT, ATTENTION FISHERmen. All kinds live bait, kept on hand. 'Phone 822 J. Airress, 571 Reid street. 26d 73 5283

QUEBEC HEATER FOR SALE — Medium size. Apply 176 Rubidge Street. 3d-73-5918

WEST END WOOD YARD— MIXED Slabs $4.50. 1-2 cord cut 12 in. wood $4.50. Hardwood Slabs $6.00. Phone 393J, F. Gray. 6d-76-5923

WOOD FOR SALE—IN HALF CORD or cord lots. Cedar slabs, $6.00 per cord, Hemlock slabs, $8.00 per cord; Hardwood slabs, $10.00 per cord; Body Hardwood, $12.00 per cord. Cutting $1.00 extra; also rough and dressed lumber shingles, etc. 'Phone Purdy Mills, 650; nights: 1922W. 26d 77 5344

DRY WOOD FOR SALE — BODY Maple, Maple Slabs. Mixed Slabs and mixed cordwood; any quantity from 1-4 cord up. All wood cut to order at reduced prices. Prompt delivery. A. Thompson. 'Phone 1026J. Corner Rink and George Street. 6d-76-5921

HILL, WEDDELL & HILLS
General Insurance Agency
ESTABLISHED 1883
Phone 14 124 Hunter Street West

FOR SALE.

BICYCLE FOR SALE, CHEAP. Apply 186 Rubidge street. 3d 74 5925

FOR SALE—SMALL HECLA FURNACE, 3 registers. Apply 359 Water street. 3d-73-5903

FOR SALE — HAWAIIAN GUITAR. 'Phone 1625J. 22 24 26 5885

FOR SALE—NEST OF TABLES FOR afternoon tea, mahogany. Apply 205 Aylmer street. 3d-73-5901

FOR SALE—QUEBEC HEATER AS good as new. Apply 530 Sherbrooke 3d 74 5964

FOR SALE — MANDOLIN GUITAR. Cheap for quick sale. Phone 1751w. 3d-73-5925

FOR SALE—NO. 350 DEAGAN MARimba. For particulars apply at 171 Simcoe street or 'Phone 532. 20 24 26 5826

FOR SALE—SUPREME OAK HEATer, Canada's Ideal range with attachments. Cheap. Coal oil heater. 310 Maitland. 3d-74 5954

FOR SALE—FIRST CLASS TENNIS Racket, A1 condition. 'Phone 497J. 3d 74 5904

FOR SALE—BEST AND HIGHEST wood value in city. W. H. Baker, Peterboro Planing Mill, Dublin street. Telephone 676F. 26d 97 5946

FOR SALE—ONE AXMINISTER PAT tern rug, 9 x 10 and one blue rug 10 x 11 in fine condition. 'Phone 2209W or call 21 Benson avenue. 3d 74 5947

FOR SALE—A GOOD BABY BUGGY, extension table, lounges, side board, and music cabinet, typewriter desk and other furniture. 382 Water street, J. Boorman. 3d 74 5937

FOR SALE—SMALL SQUARE PIANO small heater, dressing table, wash stand. Apply 501 1-2 Sherbrooke street. 3d 74 5939

FOR SALE—CRYSTAL PENINSULAR cook stove with reservior. Burns coal or wood. Apply 257 Wolfe. 3d 74 5932

FOR SALE — EDISON DIAMOND Disc Phonograph Beautiful machine sold for $275.00; will sacrifice at $150.00 including a variety of records. This is the best bargain in the country. Owner leaving city. 'Phone 1767J. 887 Water street. 3d 74 5961

HELP WANTED—Female

WANTED — EXPERIENCED General, highest wages. Apply 73 Lock. 3d-73-3916

WANTED—A MIDDLE-AGED WOman as housekeeper for middle-aged man on farm. Good home to the proper person. Apply William Dwyer, Clarina, P.O. 4d 73 1w 5870

WANTED—RELIABLE WOMAN FOR mother's help to go out of town. One who would appreciate a good home, Box 5897 Examiner. 3d 72 5897

HELP WANTED—Male

AUTO ACCESSORIES CHAIN STORes corporation in Ontario, desires clerks and assistant managers. Steady salaried position. Five hundred cash required. Locators, 321 Bay, Toronto. 1d 72 3554

MAKE MONEY A HOME—$1 TO $2 an hour for your spare time writing show cards for us. No canvassing. We instruct and supply you with work. West-Angus Showcard Service, 29 Colborne Building, Toronto.

WANTED — 2 BRIGHT YOUNG men as salesmen. R. G. Sturgeon, 202 Charlotte street. 3d 74 5943

WANTED— CLOTHING SALESMEN to take charge of Peterboro branch store of Made-to-Measure clothing firm. State particulars to Box 5515. 3d-73-5915

WANTED—FIRST CLASS TINSMITH and Plumbers. Apply the John Lewis Company, Limited, Belleville. 3d-73-3540

POULTRY AND EGGS

FOR SALE,BARRED ROCK COCKERALS and Pullets. Choice stock. Apply to E. H. White, Charlotte st., W. Phone 472w. 6d-76-5919

LIVE HENS WANTED
WHILE DEMAND AND PRICES ARE better for a short time, you will profit by bringing your hens to S. Cohen, 189 Charlotte street or 'phone 859J and we will call. 25d 58 5705

SITUATIONS WANTED

POSITION WANTED — CAPABLE domestic wants position immediately. Reply Box 5917 Examiner. 3d-73-5917

POSITION WANTED — WOMAN wants employment in good home. Phone 1478J. 3d-73-5922

WANTED—ELDERLY WOMAN DESIRES position as house-keeper for elderly couple or man in city. Box 5914 Examiner. w. 3 73-5914

LOST

LOST—GOLD WRIST WATCH INitialed. Keepsake. Finder please leave at Examiner. 3d 72 5863

LOST— ON ROAD BETWEEN PETerboro and Lindsay, Saturday, Auto mobile headlight rim, please 'phone 1770. 3d 72 5889

STRAYED—COLLIE DOG. FINDER may have same by proving property and paying for this ad. C. J. Hillwell, Downer's Corners. 3d 72 3504

STRAYED ONTO THE PREMISES OF Frank O'Brien, Douro, Black and White Steer, 'Phone 20 ring 1-4. 3d 72 5854

LOST, STRAYED OR STOLEN — A roan cow, weighing 1,400 lbs, fat and dehorned. From E. Lowes Ranch, Cavan Township. If any information 'Phone 263W. 3d 72 5874

NURSING.

EXPERIENCED PRACTICAL NURSE 'Phone 1906J. 3d 72 5891

FOR RENT

FOR RENT—SIX ROOM HOUSE. New. Modern. Princess Street. Phone ..1304w. Apply 296 Stewart. 3d-73-5920

FOR RENT—HOUSE AT 526 ROGERS Street, Modern, convenient to Clockworks. Apply 33 Hunter Street, E. or Phone 193w. 3d-73-3528

FOR RENT—HEATED OFFICE ON George street. Apply 437 George street. dtf

FOR RENT — FURNISHED FRONT Bedroom. Apply 176 Brock street. 3d-73-5908

FOR RENT — SMALL STORE ON George street. Centrally located Immediate possession can be arranged. Apply No. 437 George street

FOR RENT—HALF HOUSE, COUPLE preferred. Apply evening, 'Phone 1791J. d3 74 5941

FOR RENT — FURNISHED OR UNfurnished apartment. Apply 379 Reid street. 3d 74 5958

FOR RENT—VERY CENTRAL, Down town, two bright furnished rooms bath, electric light, steam heat, independent entrance from street. Box 5907 Examiner. 3d-73-5907

GARAGE TO RENT. APPLY TO 471 King street. 'Phone 1279W. 3d 74 5956

MODERN HOUSE TO LET — GLADstone, Ave., hardwood floors, new furnace. Telephone 2289J. 3d 74 5955

TO RENT—APARTMENT APPLY N. Routly, 392 Brock street. 12d 81 5871

522 SHERBROOKE STREET, TO LET. All conveniences, except furnace. Phone 129m. 5d-75-5926

TO RENT — FIRST CLASS APTS., heated hardwood floors etc., For particulars apply No. 2 Brock Apts or 'phone 2048W-2124. 6d 75 5884

TO RENT — GOOD HOUSE, NEWLY decorated. Reid street near Knox Church, conveniences. Reasonable. 'Phone 2289J. 3d 72 5835

TO RENT— OCT. 1ST., 3 CONNECTing rooms, balcony, gas. Use of Bathroom. Suit couple. Apply 77 Smith. 6d 75 5887

TWO ROOMS TO RENT. APPLY 65 McDonnell street. 3d 72 5855

TO RENT — FURNISHED SEVEN roomed house. All conveniences and central. Moderate rent to right party. 542 Waterford street 3d-74-5930

TO LET — 204 LANSDOWNE, BRICK house; new with all improvements. Apply 191 Lock street. 'Phone 563W. 3d 74 5942

TO RENT—7 ROOMED BRICK BUNgalow, 497 Murray street. Modern, except furnace. Apply 165 Princess street. 'Phone 1618J. 3d 74 5944

TO RENT—COMFORTABLE LITTLE six roomed house, conveniences. Garden. Four roomed apartment. Apply 183 Antrim street. 'Phone 2211F. 3d 72 5867

TO LET — GARAGE CENTRAL 'Phone 613. 3d 74 5950

TO RENT — FURNISHED FRONT bed room heated hot and cold water Use of 'Phone; five minutes from Post Office. 'Phone 613 3d 73 5949

TO RENT—HOUSE NEWLY DECORated. Apply 515 Parnell street 3d 72 5865

TO RENT— 8 ROOMED HOUSE 207 Brock street. Modern. Apply A. A. McIntyre, 559 Aylmer street. 'Phone 452W. 3d 72 5858

TO RENT—3 UNFURNISHED ROOMS Apply 16 Benson avenue. 3d 72 5860

TO RENT TWO LARGE FURNISHED rooms with balcony. Apply 467 Water street. 3d 72 5861

TO RENT—HOUSE ON NO. 7 CRICKet Place, East City. Apply 315 Mark street. 3d 72 5864.

TO RENT— FURNISHED BEDROOM house all modern heated by furnace Use of kitchen for cooking and eating. Apply 168 Stewart. 3d 72 5869

TO RENT — VERY DESIRABLE heated apartments. 5 rooms and bath refinished and decorated throughout. Stationary tub, sink, gas stove, china closet, cupboards. Apply Mr. Fisher, 303 George street 6d 77 5948

$22.00 PER MONTH GOOD 7-ROOMed house with plumbing. Very central. $11.00 per month, small 5-roomed house. South; handy to factories. Apply 293 Dalhousie street. 'Phone 273J. 5d 74 5876

TO RENT—GROUND FLOOR APARTment heated. Hardwood floors. 3 blocks north C.G.E. on Dalhousie street. Few minutes walk from main part of city. 'Phone 273J. 5d 72 5824

GARAGE TO RENT—509 KING ST. 6d 73 5803

TO RENT—BRICK HOUSE, PARTLY modern 475 Mark street. Vacant Oct 1st. 12d 73 5644

FOR RENT—193 SMITH ST., FIRST class house ,large garden, good locality. Apply 182 Dublin street. 6d 72 5772

FOR RENT

MODERN HEATED APARTMENT IN Bank of Commerce Building. Immediate possession. Apply 437 George street. dtf

TO RENT— NO. 173½ SIMCOE ST., Suitable for store or office. Immediate possession. Apply 437 George street. dtf

TO RENT —FURNISHED HOME TO respectable married couple without children. Must be recommended. For particulars. Apply 81 Sherbourne St. east of Lansdowne. 6d 75 5898

UNFURNISHED ROOM TO LET. APPLY 306 Aylmer Street.3d-73-5900

AGENTS WANTED

AGENTS WANTED—A REAL LIVE wire to sell household necessity. Embrie Tool Mfg., Co. Hamilton, Ont. 1d 72 5962.

$5 PRIVATE CHRISTMAS GREET ing card sample book free; men and women already making $5 up daily, in spare time. Garretson Limited, Brantford, Ont. 12d 80 5838

DISTRIBUTING RELIGIOUS LITERA ture pays Christian men and women $30 to $50 weekly. $225 guaranteed for 90 days' work, commission besides. May work spare time. Mr. Conrad, Spadina Building, Toronto. w 8 tf

SITUATIONS VACANT

ABSOLUTELY THE HIGHEST COM missions paid for showing our samples of Personal Christmas Greeting Cards, samples free Premier Publishing Co., 361 Spadina Ave Toronto, write for information. 5d 74 5723

HELP WANTED.

EARN TEN TO FORTY DOLLARS weekly from now until Christmas with the best line of Personal Greeting Cards. Ladies or gentlemen Whole or spare time. Samples free. We pay weekly. Write to-day for information. Dept. C., Master-Kraft Greeting Card Company, Toronto, Ont. 24d 77 3208

BOARDERS WANTED

BOARDERS WANTED — NORMAL students. Modern home. Apply 13 Benson avenue. 3d 74 5960

BOARDERS WANTED—5 MINUTES walk from Post Office. All conveniences. Terms reasonable. Apply 124 Dublin street. 3d 74 5965

BOARDERS WANTED — 1 CLEAN comfortable room for 2, who will room together. Good locality. 'Phone 749J. 3d 74 5965

ROOM AND BOARD FOR TWO NORmalites or business couple. 33 London Street. 3d-73-5924

ONE OR TWO GENTLEMEN TO board with private family. All conveniences; central. 'Phone 1402J. 3d 74 5934

WANTED — NORMAL STUDENT. Five minutes walk to Normal. 'Phone 1681W. 3d 72 5872

WANTED — NORMAL STUDENTS to board in private house. 537 Harvey street. 'Phone 1267J. 3d 72 5879

WANTED—TWO BOARDERS TO room together. All conveniences. 'Phone 1661J. d3 72 5890

WANTED—3 MEN OR 2 GIRLS, WHO will room together; near Quaker Oats or Westclox. Five minutes walk from Post Office. Apply 22 Cricket Place. 3d 74 5936

NOTICE

CHIMNEYS AND FURNACES CLEAN ed. 'Phone 1851W. 26d 84 5562

REMOVED—CHARLIE SAM LAUNdry from 414 Water to 97 Hunter street opposite St. John's Church. 26d 94 5829

WM. KELLAR, PAINTING, PAPER hanging and graining. Prices reasonable. 'Phone 2042F. 6d 74 5831

NOTICE—HENRY BROS., CARPENters and builders. Estimates given on new and repair work. Hardwood flooring a specialty. 'Phones 1024 or 2009W. 148 Murray street.

NOTICE
HOUSE OWNERS AND OTHERS REquiring odd work Can save dollars. Give me a trial to prove it. Eavestroughing, furnace and stove repairing, installing, cleaning, hot water fronts connected, gas and pipe fitting, pots and pans repaired including granite from 5c Any kind of job undertaken by hour or estimate. Drop post card for immediate attention. Bill, 294, Smith street 3d 74 5945

HOUSES, REAL ESTATE

FOR SALE—NEW HOUSE, CORNER Elias Avenue and Charlotte street. Modern in every respect. Easy terms of payment. Apply 437 George street. dtf.

FOR SALE — GOOD BRICK HOUSE Keene village. Apply Thornton Keene. 6d 75 5857

FOR SALE—NEW HOUSE ON EDison Ave., light, water. Easy terms. Apply 4 Edison Ave. 3d 74 5940

UNDER EASY TERMS AND IN apple pie order; 6-room house, full plumbing and good lot. $2800. This is a real home. Apply 344 King street. 3d 22 24 26 5850

FOR RENT — WELL DECORATED modern house at 463 King street. Garage if required. Apply P. Alexander or 318 Boswell Avenue. Phone 1755J. 3d-73-3536

FOR SALE— 5-ROOMED STUCCO house. Would exchange for small car and small payments. Easy terms. Apply Yonge street. 3d-74-5972.

FOR SALE—40 ACRES, 20 ACRES workable house and barn. Fair condition. $2200. 'Phone 1902W. 3d 72 5853

LOOK! 4-ROOMED COTTAGE $15 per month; cover principal and interest. Small down payment. Good Lot two blocks north of the C.G.E. Apply 293 Dalhousie street. 5d 72 5823

FOR SALE — ONE YOUNG JERSEY cow. Due to freshen this week. Apply Thos. Edgerson, Ida, P.O. 3d 72 3519

ELECTED MODERATOR.

Three Ministers Nominated For the Position at Synod Meeting.

TORONTO, Sept. 24.— (Canadian Press.)—Rev. Dr. Alexandrer MacGillivray was elected Moderator of the Presbyterian Synod of Toronto and Kingston at its annual meeting ni Knox College chapel yesterday. This, it was stated, was the last meeting of the Synod before the United Church of Canada came into being. Three ministers were nominated for the office of moderator—Rev. William McDonald, Sudbury; Rev. A. K. McLeod, Brighton; and Rev. Dr. Alexander Macgillivray. Rev. Mr. McDonald withdrew his name, and when the vote was taken Rev. Dr. MacGillivray was elected.

FINE GRADE WHEAT.

Record Established For Quality of Wheat Placed at Winnipeg.

WINNIPEG, Sept. 24.—(Canadian Press.)—There may be a lot of low-grade wheat in Western Canada as a result of frosts and rain, but there is a fine quantity of high grade wheat. For instance, it was announced yesterday that there was more No. 1 Manitoba hard wheat graded in 24 hours than was reported for the entire 1923-1924 season. A record was established Sunday for cars inspected on the Canadian Pacific lines, according to figures available at offices of the company's transportation department yesterday, there having been 11 cars so labelled for one day, as compared with 10 for all last season.

ISSUES WAR CALL.

Presbyterian Synod Goes On Record In Temperance Issue.

TORONTO, Sept. 24. — (Canadian Press.)—From meeting of the Presbyterian Synod of Toronto and Kingston, held in Knox College yesterday, a clarion call went forth last night to temperance forces of Ontario, urging them "to give themselves without reserve to the complete rout of the forces now opposing temperance and righteousness in Ontario."

TEAMING AND CARTING

WANTED — MOTOR CARTING, ALL kinds, long or short hauling. Beatty Bros. 'Phone 2169-9912.

BABY CARRIAGES, ETC.

BABY CARRIAGE AND STROLLER. Good as new. Ten dollars each for quick sale. Apply 226 Murray street 3d 72 5883

NOTICE TO CREDITORS

In the Surrogate Court of the County of Peterborough.

In the matter of the Estate of Egbert Basset Wayte late of the City of Peterborough, in the County of Peterborough, Manager, Deceased.

Notice is hereby given pursuant to R. S. O. 1914, Chapter 121, Section 56, that all Creditors and others having claims against the Estate of the said Egbert Basset Wayte, deceased who died on or about the 4th day of May 1924, are required to deliver or send by post prepaid on or before the 5th day of November, 1924, to the undersigned solicitor for the Administratrix of the said Estate, their names and addresses and full description and particulars in writing of their claims and statement of their accounts and the nature of the securities (if any) held by them duly verified by Statutory Declaration.

AND TAKE NOTICE that after the said 5th day of November, 1924, the Administratrix will proceed to distribute the assets of the Estate among the parties entitled thereto having regard only to the claims of which she shall then have had notice and the said Administratrix will not be liable for the said assets or any part thereof to any person or persons of whose claims notice shall not have been received by her at the time of such distribution.

J. F. STRICKLAND,
375 Water street,
Peterborough, Ontario.
Solicitor for Administratrix.

Dated this 17th day of September, A.D. 1924.

17 24 1 8 15 22 3440

BELTING!
We have received a large shipment of Leather Belting in all sizes from 1 in. to 6 in. We are offering exceptional value on this. See us before buying belting of any description. We can save you money.
Office To Let
A. LOW & CO.
385 Bethune street
'Phone 627 Nights and Holidays 1027

GUILTY OF MURDER.

MONTREAL, September 24 (Canadian Press). — Christopher White was this morning found guilty of the murder, on 9th August last, of William Clarke, an aged watchman for the firm of Jenkins Brothers, Ltd.

WANTED
500 Cords Hardwood Slabs
Give Full Particulars and Price
Box 3539

PETERBOROUGH FUEL & TRANSFER, LIMITED
KELLY BROS., Proprietors,
134 Aylmer Street.
COAL
Delaware and Hudson Anthracite, in all sizes.
WOOD
Dry Hardwood — Dry Mixed Wood, Cut to Order.
'Phone for Prices. Satisfaction Guaranteed.
'Phones - - 270 and 362

RAILWAY TIME TABLES.

CANADIAN NATIONAL RAILWAY.
All Trains Daily Except Sunday.
Corrected to date.)

No. 91—7.10 a.m., for Lindsay and Toronto.
No. 96—8.10 a.m., for Port Hope and Toronto.
No. 93—8.23 a.m., for Lindsay, Blackwater,Junction, Orillia, Midland, North Bay and Toronto.
No. 98—9.25 a.m., for Hastings, Campbellford, Belleville and points on the main line east.
No. 371—8.30 a.m. for Lakefield.
No. 92—12.02 a.m., for Lindsay, Port Hope, Toronto, Buffalo, making connections with the International Limited for London, Detroit, Chicago and Ottawa.
No. 100—12.15 p.m., for Hastings, Campbellford, Belleville and Ottawa.
No. 372—12.25 p.m. for Lakefield.
No. 95—5.34 p.m., for Lindsay, Orillia, Midland, North Bay and Toronto.
No. 99—8.19 p.m., for Lindsay.
No. 94—9.10 p.m., for Port Hope, Montreal and Boston. Carries sleeper for Montreal.

CANADIAN PACIFIC RAILWAY.
(Corrected to date.)

GOING EAST—
11.59 a.m.—Norwood, Havelock, Bonarlaw, Tweed, Perth, Smith's Falls, Kingston, Ottawa, Montreal and intermediate points daily. On Sunday this train proceed east only as far as Havelock.
8.20 p.m.—Indian River, Norwood, Havelock. Daily except Sunday. Sunday.
12.03 a.m.—Havelock, Tweed, Kingston, Perth, Smith's Falls, Montreal, St. John, Boston and New York. Daily except Saturday.
1.00 a.m.—Havelock, Tweed, Kingston, Perth, Smith's Falls, Ottawa.

GOING WEST—
4.25 a.m.—Myrtle, Toronto, Guelph, Goderich Hamilton, Galt, Woodstock, St. Thomas, London, Chatham, Detroit, Chicago and New York. Daily.
4.58 a.m.—Toronto (Yonge street), Hamilton, Owen Sound, Teeswater and intermediate points. Daily except Sunday.
7.35 a.m.—Toronto, Hamilton, Brantford, Buffalo, Rochester, Boston, New York, Galt, Woodstock, London, Chatham, Detroit and intermediate points between Peterboro and Toronto. Daily except Sunday.
10.05 a.m.—Bethany, Lindsay, Orillia, Port McNicol and intermediate points. Daily except Sunday.
3.50 p.m.—Toronto, Hamilton, Brantford, Buffalo, New York, Galt, Woodstock, London, Windsor, Detroit, Chicago and intermediate points between Peterboro and Toronto. Daily.
6.50 p.m.—Lindsay, Toronto and intermediate points. Daily except Sunday.

Lot For Sale BY TENDER

Tenders, addressed to John J. Stewart, Peterborough Post Office (general delivery), for the purchase of

Part Lot No. 12
MONAGHAN ROAD,

Will be received up to Saturday night, September 27. Property is situated just south of Mount St. Joseph.

Lot includes brick house, barn 30 x 40, driving shed, and good well.

Successful tenderer will be notified by mail. For further particulars apply to

John J. Stewart
Peterboro P. O.

Sept. 20-24-27—3500

FOR SALE.

Brick, 10 rooms, hardwood floors throughout, hot water heating; 2 fire places; built in refrigerator; complete plumbing on two floors; brick garage, heated; large lot, best location in city; would take your own house on exchange. Has to be seen to be appreciated.

Brick, 7 rooms, 3 piece bath, newly decorated, large lot, good location $3500

Brick, 6 rooms, 3-piece bath, lights and gas, double lot; for quick sale $3000

50 acres, 1½ miles from the city, brick house, 6 rooms; barn, stone foundation, 45 acres working, balance in pasture; with never failing spring creek $6000

M. STOREY.
190 Charlotte street. 'Phone 1627J
LORNE WEBSTER, AGENT
'Phone 1415J.

CHINA PAINTING
Mrs. Langley McCa... Teaches Biscoffs' New Beautiful Work in CHINA PAINTI...

COAL—COKE—WOOD
Stove, Nut, Pea, Anthracite, N. Coke, Pocahontas, Hillman Coal, Hardwood, Hard Slabs, Mixed Slabs.
H. H. DINSDALE.
Phone 153, 191 1-2 Charlotte st

DAVIS-THOMPSON COMPANY, LTD.
Insurance and General Agency
433 GEORGE ST. PHONE 40

120 acres of first class farm land, nearly all working land, Fine brick house and bank barn, situated about 4 miles from Peterborough on the Keene Road, owner will give good terms, and immediate possession. Price $10,000.00

120 acres of good land, 75 acres working land, balance is pasture and wood, well fenced and watered, stone house and good barn, driving shed, etc., 4 1-2 miles from city. Owner would exchange for a property in city. Price $3500.00

Brick house, situated in the north end containing 8rooms, all improvements large lot with frame building, suitable for garage. Owner would exchange for smaller house or will sell on very easy terms. Price $4000.00

Brick house, situated in East City, containing 6 rooms, partly modern, large lot with splendid hen house. Owner would exchange for a few acres of land. Price $2700.00

House to rent, partly modern, situated in centre part of city. Immediate possession. Rent.. .. .. $30.00

Apartment to rent, very central, modern, immediate possession. Rent $30.00

For inspection and further particulars apply

J. T. O'CONNELL & CO.
136 Hunter Street
'Phones: Office 376; Residence 1259
Mr. A. Mills, Agent, 'Phone 1493W.

Telephone 790 When You Want Your
Piano or Organ Tuned
Player Pianos a Specialty
All Work Guaranteed
W. H. CUNNINGHAM
560 Weller Street

THE GUMPS—LIBERTY, WHAT CRIMES, ETC.

Toronto Savings and Loan Co.

Notice is hereby given that a Quarterly Dividend of Three Per Cent. (3%) for the Three months ending 30th September, 1924, being at the rate of 12% per annum, has been declared upon the Capital Stock of this Institution, and the same will be payable at the offices of the company in this city on and after the 1st day of October, 1924.

The Transfer Books will be closed from the 17th to the 30th instant, both days inclusive.

By order of the Board,
W. G. MORROW,
Managing-Director.

TRANSFERS EYES TO OPPOSITE SOCKETS

And Claims to Have Restored Eyesight With Operation

CHICAGO, Sept. 24.— (United Press).—What may prove the medical miracle of the century was announced here when Dr. Theodore Kopanyi, a special student at the University of Chicago, submitted proof of complete regeneration of the optic nerve in a series of experiments on fish, frogs, and mice.

In these experiments in which the Chicago surgeon claims to have successfully transplanted the visual organs in every instance under observation, an entirely new field in optical surgery is seen. Making the blind see is his objective.

Changes Eyes Around.

The surgeon begins his experiment by ligating the veins and arteries of the eye. Ligature is the application of sharp, blinding pressure. He then proceeds to sever the optic nerve and muscles of the eye. This accomplished, he tranfers the eyes to their opposite sockets.

According to Dr. Kopanyi, gradual restoration of sight occurs within a period of from four to eight weeks. A blind frog, the physician has found, can be distinguished from a normal one by the fact that the latter always turns away from light.

Dr. Kopanyi has demonstrated before university colleagues that frogs which, after the operation, showed absolutely no sensitiveness to light, gradually turned further and further away from it after the tissues of the optic organ has begun to heal. As time passed the visual nerve showed more and more sensitiveness.

Experiments With Mice.

Mice which had been experimented on were placed on a platform. Some cheese lay below. The blind animals would grope for the food and, after an erratic course, would eventualy reach it. When sight had been restored, the mice would spring upon the cheese in one bound.

Evidence of restoration of sight in fish was seen by the way the fish disported after the allotted period of blindness as contrasted with the painful movements during that period. Dr. Kopanyi looks forward to performing his miraculous operation on the human eye.

The Chicago surgeon acquired his medical education in Vienna where he studied seven years. Last year he took up residence at the University of Chicago, where he has since devoted himself to his wonder-working researches in eye surgery.

League's Library Draws Researchers to Geneva

GENEVA, Sept. 24.—The League of Nations is becoming an important centre of research for American scholars. The library and archives of the league contain a constantly increasing wealth of information, due to the fact that the organization's activities are growing and are taking on ramifications which embrace pertinent modern problems in all parts of the world, civilized and uncivilized. The official registration of all treaties alone constitutes a helpful feature for men and women engaged in serious research.

Among the Americans who have recently conducted research work at the league secretariat is Miss Alzada Comstock, a professor of Mt. Holyoke College, who has specialized in public finance. Professor James Bonbright, of Columbia University, is here studying the economic reconstruction of Europe in general and finds the league library up to date on all questions pertaining to his subject. Professor Mower, of the University of Vermont, is devoting his research activities to a study of reduction of armaments and to a careful survey of the functioning of the league as an international mechanism of constructive endeavor.

A special committee selected from the league staff has placed itself at the disposal of visitors who are using the organization to further their knowledge of international problems.

KEEP PIANO CLEAR

Do not load the top of your piano with photographs. Photographs may be filing in the bedrom if desired but they are not of sufficient decorative importance to hang on the walls of a living room.

GERMAN EDUCATORS NOT JUST WELCOME

English Professors Not Anxious That Germans Visit Educational Institutions.

BERLIN, Sept. 24. — German educators who have been planning visits to foreign countries, as was the custom prior to the war, were somewhat shocked when reports reached here recently of a debate at a meeting of the Walthamstow Urban council, London, as to whether a German would be welcome to visit the council's schools. It was stated that Dr. Fritz Karsen, principal of the chief secondary school in Berlin, had asked permission to inspect the Walthafstow educational institutions and the education committee reported that it was agreed that a welcome should be given all distinguished visitors.

Councillor Edwards suggested that in view of the attitude held in England against the Germans on account of the war he would approve deletion of the word "welcome" from the committee's recomendation, and that the word "permission" be inserted instead. He contended that a German should not be welcomed, although he did not wish him to be kept out of the schools. Councillor Llewellyn said that in ten years' time, when history was written with less prejudice, it would be found that Germany was not the only country responsible for the war. Eventually the committee's recommendations were accepted, but Dr. Karsen has not as yet determined whether he will visit Withamstow, as contemplated, under the circumstances.

Other German educationalists who have been looking forward to tours of England and other European countries, for the first time since the war, have taken the stand that unless they are welcome at all institutions abroad, which they have proposed to inspect, they would stay away from these particular schools altogether. All foreigners, it has been pointed out, even French professors, have been offered every facility for inspecting the German schools for several years past. Many English teachers have taken advantage of this opportunity, but few Frenchmen have appeared.

NARCISSUS FAMILY HAS MANY BRANCHES

All Members Are Excluded By Horticultural Order Effective Jan. 1, 1926.

CHICAGO, September 23. — The family of the narcissi is a large one. It includes the daffodils, which are the flowers with large trumpets, which vary in colour from a pale cream to a deep yellow and come in late March or early April, first of the major flowers of spring.

The name daffodil is properly applied only to the large trumpet narcissi. The other hardy type in which the trumpets dwindle until in the poeticus type they become mere cups, sometimes scarlet, are divided into these classes: Incomparabilis, in which the trumpet is not less than one third the length of a perianth petal; barri, in which the cup of trumpet is less than one-third a petal; the leedsi, which have white perianths, and cups of white, cream or citron; the tazetta and tazetta hybrids, in which are the bunch flowered varieties, including the polyanthus and poetaz types; and lastly the poeticus narcissi.

Jonquils are narcissi; as are the tender paper whites which are grown in water, and the Chinese sacred lilies which can be grown the same way.

Whole Family Excluded.

The order of the federal horticultural board in excluding the importation of narcissus bulbs after Jan. 1, 1926, includes the whole family, hardy and tender, without exception.

Narcissi should be planted as soon as they can be obtained. The supply is short this year, because it is reported the production abroad has been reduced in preparation for the embargo, many growers giving their fields over to hyacinths and tulips. The demand for hyacinths to grow in narcissus fields has caused the supply of hyacinths also to be short.

For the out-door garden, the daffodils are the most satisfactory flowers in appearance. Some varieties grow to be two feet high with expanded trumpets measuring three inches across. Coming before the earlist tulips, they are without rivals, and are treasured the more for that. But the daffodils do not last long as some of the types with smaller trumpets. Plant them in a sheltered place, if possible, in a fairly heavy soil, close to a shrubbery border. Do not disturb the unless by good fortune they increase and become crowded. They will probably remain for many years, but may gradually disappear.

These Varieties Thrive.

The leedsi, barri and poeticus varieties, which like a somewhat sandy soil, are much more likely to thrive and multiply in our climate.. If planted in drifts, in the border, or along a path, they will naturalize and may increase until they are crowded, in which case they should be lifted in August and reset.

Plant narcissus bulbs six inches deep and six inches apart and never use manure to fertilize them, but bone meal only.

CONSTIPATION
A cause of many ills. Harmful to elderly people.
Always relief in taking
CHAMBERLAIN'S TABLETS
Easy—pleasant—effective—only 25c.

WEDDING BELLS.

BLODGETT—PETERS.

A very pretty wedding was solemnized in St. James' Methodist Church, in the presence of about forty-five friends and relatives. The ceremony was performed by the Rev. J. D. Richardson, pastor of the church, when Edith Lillian Peters, daughter of Mr. and Mrs. Chas. Peters, Otonabee, was united in the holy bonds of matrimony to John Arthur Blodgett, son of Mr. and Mrs. Arthur Blodgett of Smith.

The bride entered the church carrying a shower bouquet of white asters, with her bridesmaid, Miss Agnes Lockie, carrying pink dahlias, to the strains of the wedding march played by Mr. Chenhall. The groom was ably assisted by Mr. Gratton Kemp of Lakefield.

After the ceremony a buffet luncheon was served to about twenty relatives of the contracting parties at their future home, 470 Bolivar Street.

MINISTER MADE CONFESSION OF POISONING WIFE

(Continued from page 1.)

to me without a chance of any suspicion.

"If I had only waited for that conference. She got sick early in September and I was impatient and so thought I would do it then."

Hight then signed the following statement:

"I make this statement of my own free will. I make this statement to the Rev. C. C. Hall. Mrs. Elsie Sweetin and I fell in love and intended to get married. We made arrangements to put her husband, Wilford Sweetin, my wife, Anna, out of the way. She, Elsie, asked me what to get and I got arsenic. I bought it in Benton, July 22. I gave it (the poison) to Mrs. Sweetin. I never give her husband any arsenic. I said I did, because I didn't want to give her away and after his death it was up to me to put my wife away, according to the compact. I did not intend to do anything until after we moved, but she, my wife, got sick and I did."

Immediately after this Sheriff Holcomb placed Mrs. Sweetin under arrest.

The texts of the first confession follows:

"I, Lawrence M. Hight, of my own free will, voluntarily, without threat or promises and having been fully informed of my right, that what I say my be used against me, make the following statement:

"That while temporarily beside myself with grief at my wife, Anna Hight's condition, who was suffering intensely and was sure to die, and wishing to save her pain, I put poison in some coffee and gave it to her in the early morning of Wednesday, Sept. 10, 1924, while Mrs. Lusy Laur, my daughter, Mary and Mildred Hight, were in the kitchen in my home at Ina, Ill., Jefferson County, and my son, Robert Hight, was in bed at home.

"That my sole thought was to ease her pain in her dying moments.

(Signed) "L. M. HIGHT."

"I, Lawrence M. Hight, of my own free will, voluntarily, without threat or promises and having been fully informed of my right, and that what I say may be used against me, make the following statement:

"That on Sunday morning, July 27, 1924, at the home of Wilford Sweetin at Ina, Jefferson County, Ill., I placed some poison in a glass of water and gave it to Wilford Sweetin, who drank it. I did it to ease his pain. Elsie Sweetin knew nothing of this and there was never anything between her and myself in any way.

(Signed) "Lawrence M. Hight."

The minister was examined from 9 o'clock last night until 4 o'clock this morning, before the first confession was obtained. He insisted he was temporarily out of his mind when he gave poison to his wife.

At one time during the examination, State's Attorney Thompson said, he read steadily to the clergyman from the Bible for half an hour. Not until he began asking a line of hypothetical questions, the State's Attorney said, did the prisoner show signs of weakening. At one point the pastor asked to be again alone with the State's Attorney, whom he addressed throughout the night as "brother." For two hours more the two men faced each other.

Then the prosecutor appeared, his face white and drawn with fatigue, holding the first written confession.

After acknowledging this confession the minister expressed a desire to Sheriff Holcomb also to confess that he had poisoned Sweetin and asked that "Brother Thompson" be called to the room.

"The Sweetins will kill me if I admit that I poisoned Wilford," he said.

"There aits the Sheriff," Thompson replied, "and he will tell you, and I will tell you, that there will not a man put a finger on you in this county and that you will have to answer for your crime to the court alone."

Then Hight signed the second confession. He was calm thereafter. He told the officers he was scared when they took him from the jail Sunday night as he feared a mob was after him.

Hight intimated he would plead guilty to the charge of murdering his wife. So far no charge has been filed against him in connection with Sweetin's death.

State's Attorney Thompson announced he had sent his brother, Neil Thompson, also an attorney, to White County to investigate reports that a Centreville girl, with whom the Hight family had been intimate, had died under mysterious circumstances three years ago. Several pictures of the girl were found in the Hight home and Hight is said to have asserted the girl had been poisoned by drinking water.

Mrs. Sweetin was prostrated at her home to-day.

Hight declined to surrender his credentials as a minister to the Rev. C. C. Hall, Superintendent of the Mount Carmel District of the Methodist Episcopal church.

GENEVA HEARS GERMAN CABINET UNANIMOUSLY

(Continued from page one.)

the insistence of the workers' groups that any convention for control of the private manufacture of arms shall provide provide for regular investigations of armaments manufacturers of all countries.

Application Late

The delegates have interpreted the news from Berlin as meaning that Germany will insist in a permanent seat on the council of the League of Nations, with perhaps some insistence also that any military investigation would not be conducted in such a way as to wound national dignity. It is understood that the Berlin foreign office will continue the diplomatic negotiations already begun in the capitals of the Great Powers so as to be certain that the reasonable conditions attached to the application for membership will be met. Statesmen are agreed that this is the wisest course to pursue, though it is believed that Germany's official application will come so late to prevent action by the Assembly at the present session.

League leaders said they were convinced that German admission would immensely reinforce the League as an international organization, and financial experts expressed the opinion that it would contribute greatly to the operation of the Dawes report. The presence of Germany, they added would greatly improve the running of the entire economic machinery, and hasten world reconstruction not to mention impoving the chance of success of the conference for the reduction of armaments.

Co-operating Now

Like the United States, Germany co-operates to a considerable extent with the league already; she is a member of the International Labor office and takes an active part in opium, health, transit and other activities of a technical and humanitarian nature. The countries entitled to permanent seats on the council are the principal allied and associated powers. These are Great Britain, The United States, France, Italy and Japan.

Presumably the United States vacant chair will be maintained indefinitely, so strong is the conviction in League circles that some day the United States will fill it, if only conditionally. Hence, there is no intention of turning over the United States seat to Germany.

An additional permanent seat could be created without amending the covenant, for the covenant authorizes the council by unanimous vote if backed by a majority of the assembly, to increase the permanent places. China wants the number of non-permanent seats, now six, increased so that China, as a great Asiatic power, can occupy the paradoxial position of possessing a non-permanent seat permanently.

French Acquiescent

The French delegation took the news of Germany's decision to apply for membership with a perfect sentiment of acquiescence, deeming Germany's intention to sound out the powers represented on the council as entirely logical. The French do not think that Germany can be admitted during the present assembly, and look for the summoning of an extraordinary session, probably after the council meeting in January 1925.

The French spokesmen read the semi-official Berlin announcement in a carefully prepared translation and averred that they could see in it no hint of an intention to resusciate the Western war responsibility. They were agreed that the adoption of the Dawes' plan made the problem of Germany's entry into the League much easier of solution.

Aggressor Defined

The drafting sub-commission of the first, or Juridical, sub-committee finished drawing up the protocol articles on arbitration last evening; they produced what they consider in an ironclad definition of an aggressor and ways and means of dealing with would-be belligerents. Their newly drafted Article Six—the only one lacking from the draft they presented before the full committee this afternoon —brings into play a compulsory armistice, to act as a stop-gap if the council finds difficulty in defining which of the two litigant states is the aggressor.

The sub-committee's new article on aggression maintains that a state is presumed to be an aggressor ipso facto, unless the league council by unanimous vote should decide otherwise, if it refuses to submit to arbitration or to conform to a judicial or arbitral decision, or to the recommendation of the council, or 'ignores a unanimous report of the council on an arbitral or a judicial finding that the difference between it and another state is based on a question which international law leaves to the exclusive competence of that state."

Otherwise it is provided that if the council is unable at short notice to determine the aggressor, it is obliged to prescribe for would-be belligerents an armistice, of which it will fix the conditions by a two-thirds vote and supervise execution. here after would-be belligerents refusing to accept the armistice, or violating the conditions of it, will be named as aggressor.

VOICE OF THE PEOPLE

To the Editor of The Examiner:

Dear Sir,—No one can read Mr. J. H. Burnham's very lucid letters on the Prohibition question without being amused at least, if not enlightened.

Teachers of religion, he says, have admitted the failure of Christianity to reform mankind by their action in pressing for and obtaining from the Legislature a measure of Prohibition to stop the evils occasioned by strong drink. It is very hard to answer logically an argument without logic, but I would like to point out that it was the aroused Christian conscience, appalled at the awful conditions caused by the liquor traffic, which has tied the hands, to some extent at least, of those who, for their own selfish ends, would, without a thought or care, see hundreds of thousands of their fellowmen and women debauched and damned.

To talk as if whisky, and the other abominable drinks that have been concocted by man, were approved by the Deity, who created every thing clean and wholesome and sweet, is, to my mind, rank blasphemy.

"God made man upright, but man has sought out many inventions." No one, remembering conditions that existed under license and looking over Ontario to-day, but must admit that the O.T.A., though enforced in a none too efficient manner, has amply justified itself. Ask the merchants if it is not better for their cash registers? Ask the wife of the drunkard that was, if it is not better for her? Ask the children of the man who drank when he could get it but cannot get it now, if their home is not happier for the O.T.A.

The Examiner is to be commended for the way in which it is continually trying to arouse the public mind to the seriousness of conditions in regard to motor accidents. Conditions in this regard are serious enough in all conscience, but what will it be if every one can start for home with a bottle of liquor in his car, or in case of a party with five or six maybe?

Oh, you say, but under Government control they would not be allowed to drink it till they got home. I would like to ask who would stop them?

What would conditions be like when the careless drivers were reinforced by the drunken drivers?

Fellow citizens of Ontario, do not let us lose the measure of temperance reform that has been obtained, but support it, and demand from the Ontario Government a rigid enforcement. It can be enforced if the will to enforce it is present.

The alternative, we are told, is Government control, and our opponents tell the O.T.A. cannot be enforced; in other words, the Government cannot control the drink when it is tied up tight, but they will be able to control it if there is more of it to control. What reasoning!—Yours faithfully,

GEO. LEADER.

Dear Mr. Editor,—It seems to me the great question before us now is, not to proclaim the perfection of the O.T.A., but to say, by our votes, whether we think it has reduced drinking alcoholic liquors more than any other law passed by the Ontario Legislature for the purpose of controlling the drink evil. As all independent investigations, backed up by official figures, prove that it has done so beyond question, there can be no good reason why we should put our trust in any other form of Government control. Some of the arguments given by the "wets" themselves prove this, such as increased revenue to the Government, notwithstanding the great increase of bootlegging in these places. There always will be law-breakers until the milennium arrives, and it is a fact that in the days of partial prohibition, under license, there were more cases of law breaking than under the O.T.A.; so do not imagine Government control of sales of liquor will stop bootlegging. Those who keep tab on those things know better. Read the report of the Star investigators as to Government control. After visiting British Columbia and Quebec, Premier Ferguson does not want either; and as he has always favored the "wets," it must have looked very bad to him, and he now promises a better O.T.A. law and better enforcement if we vote for O.T.A.

This should encourage all people looking to the best interests of the country to make this majority so decisive that no Government will go against the will of the people. Some of the "wets" believe they can humbug the people all the time. Ever since I came to Peterboro I have noticed very regularly, letters from one who signs himself generally "J. H. Burnham." If such letters indicate the character of the man, he has my sympathy.

As an example, he states "that God made everything so He made alcohol, and so He meant us to drink it." We cannot suppose that such a learned man would not know better, for it is only a little over three hundred years since man learned how to make alcohol by a certain process.

Now, while he was writing this in his characteristic manner, calculated to deceive, he must have known that he was sitting on a man-made article and had his manuscript on a man-made writing pen dipped in a fluid man made. What must we think of a man who fills the "Voice of the People" columns with such absolute nonsense, and then poses as a leader against Prohibition; and in order to make himself solid with the Moderates, he claims "the religion of Jesus to be right but churches are all gone wrong, all social workers are just making pretences, and, in fact, to boil it down, the world is all gone wrong on account of Prohibition." In this you will note, he sets himself up against God himself, who is the greatest Prohibitionist known, and against all man-made laws, for they are both educative and prohibitory, so judge how much nonsense you have been reading from this man.—Yours sincerely,

A. H. ALLEN.

DEMAND
TANLAC
The World's Best Tonic
Over 100,000 people have testified that TANLAC has relieved them of:
Stomach Trouble,
Rheumatism,
Mal-Nutrition,
Sleeplessness,
Nervousness,
Loss of Appetite,
Loss of Weight,
Torpid Liver or Constipation
"Ask Anyone Who Has Taken TANLAC"
OVER 40 MILLION BOTTLES SOLD
For Sale By All Good Druggists

FIRST OF HOME BANK CASES

(Continued from page one.)

he made the statements in ignorance of the truth."

Mr. McCarthy argued that the phrase in the bank act that monthly reports were to be made out "according to the books" did not affect the liability of the accused.

"The making of the items according to the books might affect the punishment your Honor, if I may say so, but it does not affect your judgment as to whether these items are false or not," said Mr. McCarthy, who finished his address just before 5 o'clock and the judge made his announcement regarding judgment.

A race of people in India believe that all elephants have two trunks, three eyes and ten legs in the land to which elephants go after death.

The only brush that *cleans* inside as well as outside!

Have teeth men admire

New polishing brush makes them bright, gleaming

YOU, too, can have a charming smile, white teeth that glisten attractively. A noted scientist has discovered the way. And beauty experts everywhere advise it.

Yellowish, coated teeth are unattractive, repulsive. No matter how pretty your eyes, your hair, your face —your teeth can spoil it all if they are lacking.

Yet the secret is simple. A new polishing brush has been invented. It does what old-fashioned brushes failed to do. It makes teeth look like you have always wanted yours to look. It brightens them up amazingly, and in such a short time!

Not a mere tooth brush

Doctors and dentists recommend this new tooth brush, too—for another reason.

This brush is scientifically shaped —designed to *fit your teeth*. Its exclusive shape protected by the broadest patents. The bristles shaped to reach all crevices in the back of your teeth, where food lodges, where fermentation and subsequent decay begin.

Thus by protecting your teeth by the careful brushing this brush gives, you lengthen their life. You improve their appearance. Once you have used this brush you will never be satisfied with a lesser brush.

Costs no more

Ask your drug or department store for a Dr. West's Polishing Tooth Brush. Use any dentifrice you like. Costs only a few cents—no more than ordinary old-fashioned tooth brushes. Your money back if you are not delighted.

Dr. West's TOOTH BRUSH

"the polishing brush for teeth"

WECO PRODUCTS CO., LTD., TORONTO

THREE DAY DRIVE

Just Previous to the Jewish Holiday, when our store will be closed on Monday and Tuesday, we make these special offers for the balance of this week.

LADIES' COATS ..... from $9.98 to $30.00
LADIES' DRESSES ..... from $4.98 to $25.00
LADIES' MILLINERY HATS ..... from $2.98 to $5.98
LADIES' SWEATERS ..... from $2.98 to $7.98
LADIES' PLEATED SKIRTS, in All-Wool Crepe, with Camisole top $2.98
LADIES' SLEEVELESS SWEATERS ..... $1.98 up
LADIES' SILK AND WOOL HOSE ..... 98c pair
GIRLS' COATS ..... from $4.50 to $10.00
GIRLS' DRESSES ..... from $1.98 to $7.00
LADIES' WOOLLEN CAPES ..... at $4.98
CHILDREN'S WOOLLEN CAPES $1.98
Complete Line of MEN'S SUITS AND OVERCOATS, also BOYS' SUITS AND OVERCOATS at a Very Low Price.
PURE FELT MATTRESS $5.98
COIL SPRING $5.98
BEDS ..... from $2.98 to $30.00

CALL TO THE STORE—AND SAVE MONEY!

M. FINE

427 GEORGE STREET (Few doors North of Examiner)

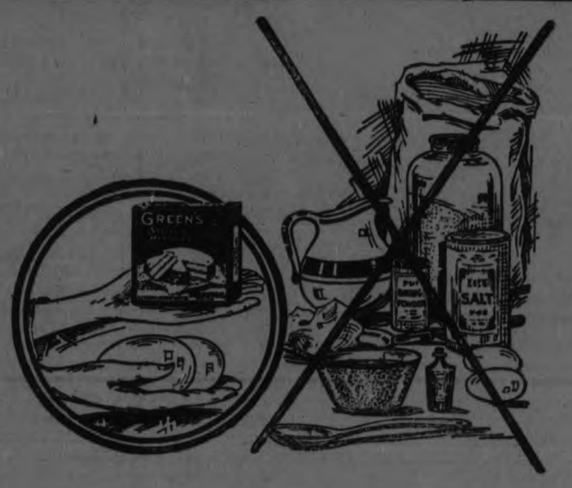

As Certain as It's Simple— This Tempting 10 Minute Cake

YOU'D give a lot, sometimes, to be absolutely certain that your cakes would turn out perfectly, wouldn't you?

These are the times you'll find Green's Sponge Mixture of greatest value. Not only does it save two-thirds of your baking time and trouble—not only does it give you layer cakes and jelly rolls as fine as any you've ever tasted—but it makes the best of results absolutely certain always. You simply whisk together 2 eggs and add the contents of a package of Green's Sponge Mixture. Because all the other ingredients are combined in Green's, waste and failures are eliminated — economy obtained. And the whole process, including baking, occupies but 10 minutes of your time!

Green's Sponge Mixture has been made and sold by the millions of packets yearly in England for years. It is made of the very finest ingredients — its satisfaction is assured. It will revise all your ideas of cake baking.

Ask for Green's Sponge Mixture at any grocery store—20c a packet. Choose your favourite flavour—Plain, Vanilla, Orange, Lemon, Almond or Maderia —learn at once how greatly your baking duties will be simplified. Recipes given on back of every package.

CREAM CAKE

Take a packet of Green's Plain Flavoured Sponge Mixture and make up according to the directions given on back of the packet for Victoria Sandwich. When cold spread one half of the Sandwich with whipped cream and cut raspberries, place the other half on top and cover with thin water icing. Decorate with glace cherries. The cream should be whipped with a teaspoonful of sugar.

Ask your grocer for, or write for free recipe booklet, to

Ontario Distributors—MacLaren-Wright, Ltd. - Toronto

GREEN'S
The Original - Brighton, England
SPONGE MIXTURE

For Layer Cakes and Jelly Rolls

H. J. Green & Co., Limited, Brighton, Eng.

The Evening Examiner

PHONES—Editorial 1601. Business Office, 1600. Private Branch Exchange to all Departments.

The Examiner is a member of the Audit Bureau of Circulation.

The Daily Examiner, published every lawful evening, by The Peterborough Examiner, Limited. Office, 419 George street. $6.00 per year, delivered in city; out-of-town subscribers, by mail, $4.00 a year.

The Weekly Examiner, published every Thursday. Subscription price $1.50 a year.

U. S. REPRESENTATIVES.

Special U. S. Representatives—W. H. Stockwell, 629 People's Gas Building, Chicago, Ill.

New York—Chas. F. Miller, 225 Fifth Avenue.

Advertising Rates on application.

R. M. GLOVER, Managing Director.

WEDNESDAY, SEPTEMBER 24, 1924.

TIMELY COMMENT.

The magisterial rebuke of a young lawyer, who, in petitioning for bail for two young men who are alleged to have been implicated in tax fraud transactions, laid emphasis upon the fact that they are returned soldiers, will likely be heartily subscribed to by the great army of returned men who have zealously guarded their splendid reputations, says the Hamilton Spectator. Like the magistrate, they, too, must be heartily sick of the adverse advertising that is being given returned men as a whole by the introduction of war service as an extenuating circumstance in criminal cases. When a returned man with a fine overseas record is overtaken by adversity and driven by poverty and sickness and unemployment to an offense against the law of the land, the service which he rendered his country is taken into consideration, as a matter of course. But the returned man who embarks upon a criminal undertaking, when there is not a tittle of excuse for his straying from the paths of rectitude, and who quotes his war record as a reason for special privilege, is not playing square with the fellows who marched with him in the great adventure. If every returned man reasoned that his overseas service put him beyond the pale of the law, what a problem the police would have on their hands! Magistrate Jelfs' crisp comment on the subject on Saturday will not be offensive to returned men, if they realize that it was uttered in defense of their reputations.

THE GUELPH TRAGEDY.

A young Englishman committed suicide at Guelph on Sunday by jumping into the river speed.

Despondency over his inability to obtain employment is the reason assigned for his rash act.

The tragedy affords poor advertising for our immigration department, and should cause some earnest thought.

This unfortunate young man is, unluckily, not an isolated type—although it is providential that the majority of men in a similar plight are made of sterner stuff.

He came to Canada hopeful of being able to prosper in this land of opportunity.

Back home he left a wife and family, awaiting the word that the husband and father was making a success of his venture and that the time for re-union had arrived.

And now he's dead.

The rainbow of hope had faded, the golden dream was over.

There was no work for him, no prospects of making a home here for his loved ones, the river beckoned—and he's gone.

But what about the others who, like the Guelph man, are unable to find employment?

How many more are there whose condition is almost as desperate?

Are we to continue to invite immigrants to come to Canada when among those who have already arrived the spectre of unemployment is stalking?

APPLY THE GOLDEN RULE.

Many local motorists who have visited other cities and numerous visiting automobilists declare that there is more careless driving in Peterborough than in the larger centres.

Before resenting that indictment Peterborough drivers should conscientiously endeavour to find whether or not it is justified.

It is complained not only that there is much fast driving, but there is altogether too general a disregard of the common principles of courtesy and of the rights and safety of others.

Cutting corners, carelessness about giving a warning when coming out of side streets into a main artery of traffic, failure to use the customary signals in regard to turning and stopping, an inclination to race by standing street cars and a habit of rigidly clinging to the right-of-way idea, even when an accident is threatened by such action—these are some of the points in which Peterborough motorists are accused of falling down.

If one or all of these charges is true of a large proportion of car drivers, the general case against the city's automobilists must stand.

All these faults could be eliminated by a practical application of the Golden Rule to car driving.

No complicated system should be necessary—if motorists would merely drive as they want the other fellow always to do there would be few complaints and fewer accidents.

A PERFECT EXAMPLE.

To the Examiner the coal strike in Alberta appears as a perfect example of the utter folly and the sheer waste of this method of settling an industrial dispute.

The mine owners of Alberta before the walk-out occurred were endeavouring to find an Eastern market for their coal.

If there were prospects of a successful outcome to this effort the strike has knocked them into a cocked hat.

There are indications that at last the trouble may be cleared up.

Let us hope the reports are true.

The miners of most of the Alberta mines have been idle since April.

That means that the loss in wages, business and dividends has been about five million dollars.

Nobody has gained.

The public loses because a source of coal has been lost.

The miners have lost their wages, and the mine owners their profits, and the shareholders their chance for a dividend.

The warring parties would not accept a board of conciliation.

They preferred to fight it out, although everybody lost, than to compromise.

Employers and workers should ask themselves if the Ottawa Journal does not hit the nail squarely on the head when it remarks: "We guess that nothing that a board of conciliation could do would be expensive as a strike."

BORN TO MISS THE JOY OF IT.

You have to feel a bit sorry for the Prince of Wales. He seems to be a good fellow with an inclination to enjoy himself in a human way, and observe how he is pestered, says an United States writer, and Examiner readers will agree with him, although the reference to the wilds of Canada shows that the writer is mixing up a camping trip with the Prince's visit to his ranch.

Upon leaving home he has to observe the royal custom of travelling incognito—as Lord Rennet, or something equally as good—and yet, before he boards his boat, the world knows all about his incognito.

He finds his steamer packed with folks who have fought to get passage so that they may say "Oh yes, indeed! I came over with the Prince of Wales," and who riot for places from which to stare at him.

If he dances, he is surrounded by a ring of brazen starers and is bound to feel that every female present has marriage or other social designs on him.

He is entertained and slobbered over in some big American cities until he's tired and sick, mentally and, perhaps, physically. Then he goes to the wilds of Canada, "for a good time," with promise to be able to "rough it." And what will he get there?

Will he hang his necktie and white shirt on a bush and make him a bed of pine boughs? Will he put up a tent and fry his own flap-jacks and bacon? Will he carry a canoe over a portage and paddle it through the lily pads of the silvery lake?

Will he tramp out his own crawfish bait from the mud, and smoke a cob pipe? Will he go out among the great pines, alone, as the sun sinks below the mountains, to see, hear and feel nature going to bed?

Will he chop and carry wood for the campfire and sit in its glow to smoke, to think and to praise God for the rhythm of wavelets upon beach pebbles, the hymn of night breezes in the dark forest, the twittering of young birds being put to sleep, the wonder of the stars, and the blessed freedom of a man who is being just himself?

Will he get the relief, the joy of feeling "Here are just God and His great works, and myself"?

Alas! It cannot be. His title is too precious. None of the enjoyable roughness of the wilds for him. His bacon will be served tied with ribbons, his crawfish will be served bathed and polished, his spotless clothes will be served by a professional valet from a palace, and a crowd of flunkies will spoil all the loneliness and naturalness of it.

Poor Prince! None of the splendid wildness of the great outdoors for him.

THE PROBLEM OF EDUCATION.

Mr. Edward W. Bok has written in the Saturday Evening Post a thoughtful and impressive article in relation to a college education. In a broad sense, it is intended to answer the question as to whether or not such a training is essential to the future of a young man. Mr. Box frankly confesses that a convincing and final answer is impossible since the necessary double experiment could never be tried by the same individual; but he does have a great deal to say, out of a rich and somewhat exceptional experience, on this perennial topic.

Mr. Bok himself left school at 13 years of age, and therefore is unable to say what a college education might have done for him. He has, however, been a conspicuously successful man, both in the field of letters and business. He was for 25 years managing editor of the Ladies' Home Journal, and has contributed creditably to the literature of his time. His books have been widely and appreciatively read. He has therefore given indubitable proof, in that and other ways, of his being an educated man in the full and liberal meaning of the term.

Two questions lie at the bottom of this matter: First, as to when a man may be regarded as educated; and second, as to whether or not a college course is essential to his education. Collateral to both these queries is, of course, the much-debated point as to what is education; but that may be left aside for the purposes in view. Mr. Bok's experience in life rather gives the reply to both the questions just indicated. He must be regarded as an educated man, because he has a well-trained and richly stored mind, and can present his thoughts in forceful and correct English. On the other hand, since he never saw other than a common school, and that for but a short term of years, a college diploma would seem not to be a necessary factor in the equipment of a young man for success in life.

To say that a course at college is imperatively necessary, in order that a young man may be held to be educated, is to assert the postulate that education is the monopoly of colleges. It is not. A college is, unquestionably, an excellent place in which to acquire an education; but thousands of men have duplicated the experience of Mr. Edward W. Bok. They have got a broad and sound mental equipment without any help of that nature whatever. There is no other way of putting it than to say they have educated themselves. That it can be done is proven by the fact that it has been done.

Is a young man badly handicapped who has had but elementary schooling? Yes and no. It all depends on the young man. If he has the right stuff in him, life will educate him. If he hasn't, no amount of college education will make a man of him. But we imagine that if he has the right stuff in him to begin with, college education will help, not hinder. And it will be a wonderful thing for his own satisfaction throughout life.

In discussing in this rather practical way the problem of education, it must not for a moment be assumed that Mr. Bok has written a syllable in derogation of colleges. Quite to the contrary. He recognizes them as splendid institutions, having unreckonable potentialities in the general cause of education. He has nothing but commendation for them, as we all must have. But he is naturally disposed, in as modest a way as possible, to point inferentially to his own case, and that of many others, as offering stimulation to every young man who has been denied the privileges and opportunities which a college affords. That is well worth doing.—Ottawa Journal.

EDITORIAL NOTES AND COMMENT.

Getting on the lists is the duty of every citizen, and a duty that should not be entrusted to somebody else.

At least the Prince of Wales will not have to look at any polo games while he is sojourning at his Alberta ranch.

The detour nuisance on the Kingston highway is becoming worse. At present there are detours just west of Belleville, between Cobourg and Port Hope and between Bowmanville and Oshawa, giving motorists a lot to worry about.

Italy has a road built for the exclusive use of motorists. It seems unnecessary, for other traffic has been driven off the roads anyway.

WISE AND OTHERWISE

Wealth is a burden of which someone always stands ready to relieve you.

Uneasy lies the head that fears a crown of long hair.

The honeymoon is over when he realizes it isn't the stove as much as the fact that she can't cook.

If every night was a moonlight night there would be no bachelors.

Time cures everything except whiskers.

Home is any place you hang your hat where you please.

Our big naval guns, it seems, are aimed at peace.

Nothing looks more funny to a small boy than his new teacher.

Slapping a man on the back is all right at times, but at other times it isn't striking him the right way.

A young fellow tells us that while he was as busy as a bee someone else stepped in and got his honey.

A crank often gets things going when the self-starter fails to work.

The question of the hour is, "Doesn't it get dark earlier?"

A doctor is a man who means well.

The only way some men can feel at home is to feel bored.

Being mad at the world in general tells on you quicker than a small brother.

Indications are that jazz music was going so fast it will be some years before the stuff can be stopped.

Bet the man who invented kissing ran all the way home and hid under the bed after his first experiment.

A new aeroplane is designed to travel 300 miles an hour, which is almost as fast as bills come in.

The sad thing about committing a murder is having so many people argue about your sanity.

In Louisville, Ky., a boy was caught bootlegging, so we should have a law against minors bootlegging.

RADIO PROGRAMS

WEAF, NEW YORK—492
7.30 p.m.—Amphion Male Quartet.
7.50 p.m.—"Wanted, Business Trained Leaders of Farmers," by Professor C. S. Morgan.
8.00 p.m. — The Three Peasants, dance music.
8.10 p.m.—"There are no bad children," by Mrs. Sidney.
8.20 p.m.—Amphion Male Quartet.
8.30 p.m.—Sadie Eskin, piano.
8.45 p.m.—"Cane Sugar and Food Value of Ices and Beverages," by G. A. Zabriskie.
8.55 p.m. — The Three Peasants, dance music.
9.10 p.m.—Sadie Eskin, piano.
9.20 p.m.—Hotel Graystone Orchestra.

WNYC, NEW YORK—526
7.30 p.m.—Police alarms; baseball results.
8.30 p.m.—Music.
9.10 p.m.—"Timely Topics," by F. P. Bent.
9.20 p.m.—Vocal and instrumental concert.

WJZ, NEW YORK—455
7.00 p.m.—Cafe Boulevard Orchestra.
8.00 p.m.— Financial review.
8.45 p.m.—Dettborn and Howard guitars.
8.15 p.m.—Specialty numbers.
8.45 p.m.—Dettborn and Howadr, guitars.

WHN, NEW YORK—360
7.00-7.30 p.m.—Alamac Orchestra.
7.30 p.m.—Talk.
7.40 p.m.—Raymond's Orchestra.
8.10 p.m.—"A Message for the New Year," by Rabbi H. F. Goldstein.
8.20 p.m.—P. Hassinowsky, cantor
8.30 p.m.—Vincent Lane, tenor.
8.45 p.m.—Boys' period.
9.00 p.m.—Alfred Dulin, piano.
9.15 p.m.—J. C. Wolfe, baritone.
9.30 p.m.—Gem Orchestra.
10.00-11.00 p.m. — Clover Gardens Orchestra.

WFBH, NEW YORK—273
6.15 p.m.—Hotel Majestic Orchestra
7.00 p.m.—Country Lance Orchestra
7.30 p.m.—Burton's Trio.

WBBR, NEW YORK—272
8.00 p.m.—Hans Haag, violin; Bible study.

WOR, NEWARK—405
8.00 p.m.—Great Notch Inn Orchestra.
8.30 p.m.— Paula Ayres, songs.
8.45 p.m.—"Why Women Write Mystery Stories," by Mrs. Lee Thayer.
9.00 p.m.—Concert.
10.00 p.m.—William Campbell, piano Billy Kelgard, humor; Charles Wold, musical glasses.

WAAM, NEWARK—263
8.00 p.m. Paquita Cortez, contralto.
8.45 p.m.—Ben Friedman, songs.
9.15 p.m.—Surprise program.
9.30 p.m.—Commodore Orchestra.
10.00 p.m.—Kiwanis Minstrels.

WBZ, SPRINGFIELD, MASS—337
7.00 p.m.—Baseball results; market reports; civil service examination information; talk, "How Country and City Women Cooperate," by Mrs. W G. Dwight.
7.30 p.m.—Bedtime story.
7.40 p.m.— WBZ Trio; Winifred Beaver, piano.
8.30 p.m.—McEneilly's Orchestra.
9.00 p.m.—Marie de Fess, soprano.
9.30 p.m. — Harold Garabedian violin.

WNAC, BOSTON—375
6.30 p.m.—Dinner concert.
8.00 p.m.—To be announced.

WOO, PHILADELPHIA—509
8.30 p.m.—Organ; Louise Belcher, contralto.
9.00 p.m.—Orchestra.

WDAR, PHILADELPHIA—395
7.30 p.m.—Dream Daddy.
8.00 p.m.— "Conservation Corner," travel talk; Green Hill Farms Orchestra.
10.00 p.m.—Arcadia Orchestra.

WGR, BUFFALO—319
7.30 p.m.—News; all daily reports; baseball scores.
9.00-11.00 p.m.—Vocal and instrumental solos; readings.

KDKA, PITTSBURGH—326
7.45 p.m.—News.
8.00 p.m.—Baseball scores.
8.40 p.m.—Market reports.
9.00 p.m.—Pitt-Penn Quartet.

WCAE, PITTSBURGH—462
7.30 p.m.—Dinner concert.
8.30 p.m.—Popular concert.
8.45 p.m.—Baseball scores.
9.30 p.m.—Music.

CNRO, OTTAWA—435
8.00 p.m.—Orchestra; vocal and instrumental solos; address; quartet.

WTAM, CLEVELAND—390
700-8.30 p.m.—Dinner concert; base ball scores.
9.00-11.00 p.m.—Orchestra; songs.

WLW, CINCINNATI—428
9.00 p.m.—Virginia Entertainers.
10.00 p.m.—Coon Dog Orchestra; songs.

WCX, DETROIT—517
7.00 p.m.—Orchestra; baseball scores
8.00 p.m.—Musical program.

WWJ, DETROIT—518
8.00 p.m.—Detroit News Orchestra.

WHAS, LOUISVILLE—399
9.30-11.30 p.m.—Orchestra; news; time announced at 11 p.m.

KYW, CHICAGO—536
8.00 p.m.—Music; talks; theatrical review.

WEBH, CHICAGO—370
8.30-9.30 p.m.—Orchestra; songs.
10.30-11.30 p.m. — Orchestra; readings; vocal and instrumental solos.

WGN, CHICAGO—370
7.30-8.30 p.m.—Features, music.
9.30-10.30 p.m.—Musical program.

CATTLE, GRAIN AND PRODUCE

Peterboro—Toronto—Montreal Winnipeg

RETAIL.

Fruit.

Bananas 20-40c dozen; oranges 25-80c dozen; grapefruit, 2 to 3 for 25c; lemons, 30-40c dozen; apples: table, 40c dozen; cooking, 40-50c a peck; pineapples, 25c each; everbearing strawberries, 25c a box; canteloupes 15-35c; plums, 44-65c 11-qt bkt.; greengages, 11-qt. bkt. 65c; peaches $1.25-$1.75 basket; gooseberries 15c qt.; pears, 50-60c dozen; small pickling pears 30c qt.; Bartletts 75c pk.; thimbleberries, 25c box; grapes, 25-30c pound; California figs, 5c each.

Vegetables.

Potatoes 18-25c pk., $1 bag; beets 5c bunch; carrots 5c bunch; cooking onions 3 lbs. 25c; green onions, 5c bunch; Spanish onions, 3 lbs., 25c; pickling onions, 25 cents a quart; cabbage, 5-15c head; leaf lettuce, 5c bunch; celery, 15-30c; parsley, 5c; watercress, 5c; cucumbers, 5-15c each; gherkins 20c qt.; tomatoes 35c bkt., $1.25 bu.; radishes 5c bunch; peppers, 5-10c each; Lima beans, 10c pound; butter and green beans, 10c qt.; vegetable marrow, 10-15c each; squash, 15-20c each; corn, 20c dozen.

Dairy Products.

Butter, creamery, 38-40c pound; dairy, 36c pound; baking, 25c pound; lard, 22-25c pound; shortening, 21-22c pound.
Cheese, 25-40c lb.
Eggs, 35c dozen.

Honey.

Sections, clover 30c, amber 25c; pail honey, clover 18c lb., amber 16c, buckwheat 14c.

Fish.

Salmon trout, 25c lb; white fish, 25c lb; haddies, 18-20c lb.

Meats.

Beef, 8-30c lb; veal, 10-30c lb; lamb, 15-45c lb; mutton, 10-25c; pork, 15-35c; bacon, 28-43c; sausage, 18-20c; chicken, 20-35c lb.

Flour.

Flour, ¼ barrel, $4.25; pastry flour, 24-lb. bag, $1.10.

WHOLESALE.

Grain.

Fall wheat, $1.15 per bushel; oats, 50-55c; rye, 65-80c; barley, 65-70c; peas, $1.25; alsike, $5-$5.50 bushel.

Hay, Bran, etc.

Hay, loose, $16; baled, $17-$18; baled straw, $9-$12; bran, $30 ton; shorts, $32 ton.

Hogs.

Live hogs, thick, smooth, $10 a cwt.; select graded $9.50; dressed, head on, $16; head off, $17.

Hides and Wool

Hides—Cow, 6½-7c lb; horse, $2-$2.50 each; calf skins, 12c lb., lamb skins, 25-50c each; shearlings, 20-25c each.
Wool, 25-28c lb.

TORONTO LIVE STOCK.

TORONTO, September 24. — Yesterday's heavy run of cattle at the Union Stock Yards and a fairly heavy first delivery made for anything but a good market yesterday morning. Of Monday's cattle only 3,879 were sold and this left nearly 2,000 on hand. Yesterday morning's first receipts were 69 cars, 990 cattle, 314 calves, 1,415 hogs, and 558 sheep and lambs. Several cars of Western cattle were included in yesterday's arrivals and these were mixed butchers and feeders. Trade opened very draggy, and was low all the morning.

Rogers & Maybee were able to get only 800 head for export on Monday. These included fat steers and heifers, stores, cows and bulls. The prices were lower on steers. The choicest steers cost $7.25 to $7.50 and medium steers $6.50 to $7.00. Heifers were bought at $6.00 to $6.70, stores at $5.75 to $6.50, cows $4.50 to $6.00, and bulls $3.75 to $4.00 a cwt. The same buyers were in the market yesterday morning for any choice heifers at about $6.50 a cwt., and a few extra good cows were bought for overseas at $6.00 to $6.25. Two loads of heavy steers with lots of frame but not enough fat were only bid for at $6.25 a cwt.

The feeder and stocker trade has brightened up materially, but prices are easy with the lower market for butchers. Loads of breedy steers, 1,000 pounds and up, are selling at $6.00 a cwt. and good loads of stockers, 800 to 900 pounds, at $4.00 to $4.45 a cwt. Choice butchers are about steady from $6.25 to $6.50 a cwt., but other butcher stuff devoid of any merit is being offered at $3.50 a cwt. Good to choice cows are a steady to firm market and export bulls are steady. Medium butchers cows are selling at $3.50 to $3.75. The market is altogether too slow to use up the supply and a lot of cattle will have to be held till to-day

Calves are not feeling the absence of the Buffalo demand immediately, and prices were steady yesterday, with tops making 10 1-2 and 11 cents. Good mediums are 8 1-2 to 9 1-2 cents and common calves about 7 cents.

A light lamb delivery caused another 50-cent advance yesterday and choice ewes are 12 cents and bucks 10 cents. Handyweight sheep sold at 7 cents to 7 1-2 cents, and breeding ewes are as high as 8 1-2 cents in some cases.

Hogs have a firmer undertone and seller are trying for a further advance at $9.50 a cwt.

Current Quotations.

Choice export steers	$7.25	$7.50
Heavy steers, good	6.50	7.00
Baby beeves, choice	8.00	10.00
Butchers, choice	6.25	6.75
Do. fair to good	5.00	6.00
Do. common	3.50	4.00
Cows, good to choice	4.50	5.50
Do. fair to good	3.50	4.25
Do. common, medium	2.50	3.00
Canners and cutters	1.00	2.00
Butcher bulls, good choice	3.75	4.25
Do. medium	3.00	3.50
Do. bologna	2.50	3.00
Feeders, shortkeep	5.75	6.25
Do light	4.50	5.00
Stockers, good	4.00	4.75
Calves, choice	10.00	11.00
Do. medium	8.50	9.50
Do. common	6.00	7.00
Lambs, choice, ewes	11.50	12.00
Do. bucks	9.50	10.00
Do. culls	8.00	9.00
Shep, choice	7.00	7.50
Do. heavy	4.50	5.00
Do. culls	3.00	4.00
Hogs, thick sm'th, fob	9.25	.....
Do. fed and watered	9.85	.....
Do. weighed off cars	10.25	.....

EGG PRICES

OTTAWA, September 24 (Canadian Press). — Receipts of eggs continue to fall off rapidly. The market is firm with very little change in the prices. The quality is good owing to the cool weather during the storing season and the average effect of more care being exercised in the grading under the regulations now in force.

Toronto firm, unchanged.

Montreal firm under steady demand. Jobbing extras 46, storage extras 43, firsts 36, seconds 30.

Ottawa market firm. Jobbing extras 42, firsts 36, seconds 30.

Winnipeg market unchanged. Jobbing extras 38 to 40, firsts 33, seconds 27.

MONTREAL PRODUCE.

MONTREAL, September 24 (Canadian Press). — The export trade in grain here yesterday showed no improvement and the market was quiet, but there was a fair demand from New York exporters for rye and sales of some round lots were made at 2 cents per bushel over the Chicago December c.i.f. bay ports for first half October shipment.

The trade in spot supplies for domestic and country account was moderate and the tone of the market was firm.

A good feeling prevailed in the market for spring wheat grades of flour and prices were unchanged. There was no change in winter wheat prices being firm. A much stronger feeling was noted in white corn flour and prices were advanced 40 to 50 cents, sales being made at from $7.50 to $7.60 per bushel barrel.

The market for millfeed was without any feature to note.

The market for rolled oats was firm, with a fair amount of business done.

Lower prices wer predicted in the baled hay market as the result of the heavy supplies on hand.

A fair amount of business continues to be done in eggs in a whole sale jobbing way, and a firm undertone was present.

There ws a strong feeling in the butter situation owing to the steady demand from English importers, and a fair turnover was recorded for the day. The feature of the cheese trade was be strength that developed and the prices advanced 1-4 to 1 2c for Western goods and Eastern goods 1-4c per pound.

CHICAGO LIVE STOCK.

CHICAGO, September 24 (Canadian Press). — Cattle receipts 7,000; fed steers mostly 10 cents to 15 cents higher; yearlings 15 cents to 25 cents higher; Western grass steers desirable she stock showing advance; heavy fed steers very uneven, hard to move; bulk $8.25 to $9.25; best yearlings, $11.40; weighty matured steers averaging 1,409 pounds, $10.25; loads long yearlings and handyweights upward to $10.75; bulk bologna bulls, $4.25 to $4.40; few lightweight grassy kind, $4.00 and below; veal calves mostly 50 cents higher; bulk, $11.50 to $12.00 and above to packers; outsiders paying up to $12.50; stockers and feeders scarce firm.

Hogs, receipts 15,000; opened mostly 10 cents to 15 cents higher; on desirable grades; few sales showing 10 cents to 20 cents advance; closed slow; part of early advance lost on better kind; lower grades steady to 5 cents higher; killing pigs and light lights largely unchanged; top, $10.50 early; bulk good and choice 160 to 240 pound weights, $10.00 to $10.40; majority better 250 to 350 pound butchers, $9.85 to $10.00; bulk desirable 140 to 150 pound average, $9.50 to $9.90; packing sows mostly $8.60 to $8.90; bulk good and choice strong weight killing pigs, $8.75 to $9.25; estimated holdover, 11,000.

Sheep, receipts 27,000; fat lambs generally steady; sorting moderate; bulk desirable natives, $12.50 to $13.00; culls mostly $9.50 to $10.00; bulk range lambs, $13.00 to $13.25; top, $13.40; sheep and feeding lambs steady; range ewes to killers, $6.25; bulk fat ewes, $5.00 to $6.25; choice feeding lambs, $12.75 to $13.10; top, $13.25; full mouthed breeding ewes, $7.00 to $8.00.

A THOUGHT

Cast me not away from thy presence; and take not thy holy spirit from me.—Ps. 51:11.

* * *

Purity in persons and in morals is true Godliness.—Hosea Ballou.

DOMINION OF CANADA LOAN 1924

THE BANK OF MONTREAL at all its Branches will accept applications for the new Dominion Government Bonds either from new subscribers or from holders of Victory Loan Bonds maturing 1st November, 1924, who wish to exchange for the new issue.

Full particulars will be gladly furnished at any branch of the

BANK OF MONTREAL

The little red hen

"PUCK, puck, puck, pucKAYah," cackles the little red hen, as she steps off the warm nest, broadcasting to the barnyard that she has just laid a fine, fresh egg. She makes a product that *any* "manufacturer" might be proud of, and doesn't hesitate to *advertise* the fact.

A duck egg *might* be just as good, but the duck evidently doesn't think so. She doesn't *advertise*, and duck eggs have no market.

To be absolutely sure of buying ANY merchandise, stick to the advertised brands. For their manufacturers believe in them and tell you about them daily in the advertising columns of this newspaper, over their signature.

The duck-egg brands *might* be just as good but you cannot be sure, if the manufacturers themselves will not admit it!

Read the advertisements regularly. Buy from them. You will then know the source of the products, and whom to look to if they don't measure up.

Advertising is the radio of commerce—broadcasting things you should know

Keep the head clear for business. Heavy foods clog the system and dull the brain.

Kellogg's with milk or cream are pure *nutriment*, easily digested.

Kellogg's CORN FLAKES
Oven-fresh always

SISTER MARY'S KITCHEN

By SISTER MARY

A MEATLESS LUNCHEON

....The following tested receipes solve the problem of a tasty luncheon without meat.

Tomato Chowder

2 cupfuls Borden's St. Charles Milk
1 pint hot water
2½ cupfuls canned tomatoes
1 medium sized onion sliced thin
1 tablespoonful butter or butter substitute
4 tablespoonfuls flour
2 teaspoonsfuls sugar
3 teaspoonfuls salt
¼ teaspoonfuls pepper
¼ teaspoonful soda
6 water crackers split

Melt the butter in the top part of the double boiler, add the onion, and cook it gently till yellowed about five to eight minutes Pour in the milk and water, set over the lower part of the double boiler and scald. Mix the flour, salt and pepper with enough cold water to make a smooth cream stir it into the milk and cook about fifteen minutes, stirring occasionally. Heat the tomato with the sugar; when boiling, add the soda and combine it with the thickened milk. For serving, put a split cracker which has been dipped in warm water, in each plate.

Escalloped Macaroni with Cheese

1½ cupfuls Borden's St. Charles Milk
3 cupfuls cooked, drained macaroni cut in two-inch lengths
1¼ cupfuls grated American cheese
2½ tablespoonfuls butter or butter substitute
½ teaspoonful salt, scant
1-8 teaspoonful pepper
Few grains paprika

Make a white sauce of the flour, butter, seasonings and the milk undiluted. Stir in the marcaroni. Thoroughly oil a rather shallow baking dish, put in a layer of the marcaroni, then one of the cheese, continuing in this way until all is used and making the last layer one of cheese. Bake in a moderate oven until browned, about thirty-five minutes.

Sparish Cream.

1¼ cupfuls Borden's St. Charles Milk diluted with 1¼ cupfuls water.
1-8 teaspoonful salt
½ cupful sugar
3 eggs
1½ tablespoonfuls granulated gelatine.
1 tablespoonful vanilla.

Let the gelatine stand in the milk for five minutes, then scald the mixture. Combine the egg-yolks, sugar and salt with the scalded milk, and cook until slightly thickened like a custard. Then stir the mixture into the egg whites beaten stiff; add the vanila. Turn into individual moulds which have been dipped in cold water and when set unmould and serve with light cream, or any preserved fruit.

ROOFS LAST CENTURIES.

St. Paul's Has Not Been Reroofed Since Built in 1710.

LONDON, Sept. 23 (Associated Press).—The leaden roofs of some of England's old churches, a heritage from mediæval times, occasionally have to be melted down, rolled over and then replaced. The lead itself is indestructable, but it has been found that at the end of every 200 years the metal should be recast to give the best results as a roofing material.

The lead on the famous dome of St. Paul's, however, has not been melted down since it was placed in position in 1710.

SURFEITED WITH CEREMONIAL.

LONDON, Sept. 23.—Herbert Rendell, after 30 years given to directing the Court ceremonials in London, has retired. He is the author of a book containing 300 descriptions of the correct dresses to be worn at ceremonial occasions.

Bon Ami

Cleans windows easily and quickly

Have you tried Bon Ami for cleaning and polishing

Bathtubs, Tiling	Windows
Fine Kitchen Utensils	Mirrors
White Woodwork	Refrigerators
Aluminium Ware	White Shoes
Brass, Copper and Nickel Ware	The Hands
Glass Baking Dishes	Linoleum and Congoleum

Bon Ami takes all the hard work out of cleaning windows!

Simply apply a light lather of Bon Ami with a cloth. Wait until it dries in a fine, white film. Then wipe it off with a dry, soft cloth. Streaks, finger marks and dirt are gone in an instant! The window is so clear you can hardly tell it's there.

Bon Ami never scratches even the most delicate surface—and it never reddens or roughens the hands.

There's nothing like Bon Ami for cleaning and polishing many things about the house. Note the list above.

Cake or Powder
whichever you prefer

BON AMI LIMITED, MONTREAL

Made in Canada

MYSTERY MAN LIVED QUIETLY

Christian Rented $75 Month Home and Kept Address Secret from Partners.

NATION-WIDE HUNT

NEW YORK, Sept. 23.—Additional impetus was given the nation-wide search for George R. Christian, defalcating partner in Day & Heaton, Stock Exchange house, when revised estimates revealed that the firm's records may show a shortage of more than $1,250,000.

Members of the firm, one of the oldest in Wall street and honored for fifty-three years, frankly confessed that only now, in the light of an investigation by the receiver's accountants, do they realize how extensive was their associate's embezzlement.

It was learned from a reliable source that the assets of the firm, which voluntarily closed its doors Thursday, will not exceed $700,000. Liabilities of about $1,700,000, it was pointed out, indicate a deficit of $1,000,000.

Christian a Mystery.

Thousands of dollars in securities in the firm's strong boxes had been held in trust for customers, it is said. The same authority expressed the opinion that these securities have nearly all disappeared.

In withdrawing from membership in the New York Stock Exchange, Day & Heaton announced they were unable to meet their obligations because of the defalcation of the partner, Christian. Harry V. Day, of the firm, declared that aside from Christian's peculations, the firm of Day & Heaton would be solvent.

Christian continues to be the mystery man of Wall street. His dual personality, as revealed by his alleged acts of dishonesty, when compared with his record in the office of the firm, baffled not alone his associates of the past twenty-eight years, but was frankly puzzling to the police.

His Tastes Modest.

Through a brother, Louis A. Christian, employed by a brokerage firm of No. 54 Wall street, it was ascertained that the missing man had lived with his wife at No. 1265 Bedford avenue, Brooklyn. At this address little was known of either George Christian or his wife.

The neighbors spoke of them as a home-loving couple who were always together and who seemed to have very few friends.

The home is located in a neighborhood where there are many shops, garages and gasoline stations. The rental of the apartment is said to have been about $75 a month.

Neighbors say that the Christians had a small car, but records of the police department show there had been no license issued either to Christian or his wife.

His brother yesterday declared that he saw George the day he left on his vacation, August 14, but that he had not heard from him since. He further declared that the two families rarely visited each other.

He said his brother's tastes were extremely modest and that the missing man had never had the time to cultivate expensive hobbies.

Rose by Plodding Work.

Mr. Day yesterday attempted a psychological analysis of his missing associate. He traced Christian's career from the time he came into the office to work as a runner at a salary of $5 a week.

By constant attention to business, the boy from Brooklyn worked his way through various positions in the office until he became a partner.

Day after day, and year after year Christian, he said, handled large sums of money in cash and securities and never had there been a discrepancy of as much as a dollar. He guarded the interests of the firm as if his very life were involved, he said. Countless opportunities for dishonest acts, which would have yielded him large sums in cash, presented themselves for Christian, as boy and man, and none of these he grasped, he declared.

He was a plodder. Manhood found him a very tall, very heavy, phlegmatic man, whose interests centred on one thing alone, the welfare of the firm. His promotion to a partnership was inevitable. He knew more about the business and did more for it than any one else.

Always on the Job.

Later he married, his associates came to know him as a most devoted husband. At one time, when his wife was ill, he spoke of destroying himself if her illness took a fatal turn; but even when she was passing through the crisis in her illness he did not absent himself from his work.

According to Day, Christian never took a day off except during vacation. One evening when the several partners of the firm and their wives met in social amity, Christian would stay on the job—to complete an unfinished task.

His income increased, materially. He received a salary and a percentage of the firm's profits which were always very substantial. But he seemed to have little use for money. He neither drank nor smoked and his hours of leisure were too few to afford time in which to enjoy his earnings. He would often declare that his greatest pleasure came through the love of his wife and attendance on his job.

Kept Home Secret.

In the light of recent events, Day now sees cause for suspicion when viewing Christian's attitude along certain lines. Though a man of a very large income, Christian never had a telephone in his home. If he had, it was without the knowledge of the other members of the firm to whom he explained that a telephone would only annoy him.

Early this summer Day left for a fishing trip in Canada. He gave Christian the right to look after all his personal affairs, to open his private mail, to pay any checks that had to be paid and to administer all of his affairs which are said to be very extensive. Before going he asked Christian for his address that he might send him a large salmon to his home.

To this, according to Day, Christian replied to send it to the office so that he could "cut it up and share it with the boys." Day added:

"At the time we loved him for his unselfish attitude. We can see now, however, that there might have been another motive, he wanted his home address unknown."

Wife Also Missing.

Receiver Alfred C. Coxe, appointed by Judge Bondy, was rather confident yesterday that Christian would be found. Side by side with the mysterious disappearance of Christian is the disappearance of his wife. Efforts to locate her have so far proved entirely futile.

The missing man is known to be a lover of devious routes. A year ago he spent several weeks working out a method whereby he could travel to Ohio by trolley car. He eventually reached his goal.

He left on his vacation announcing that he intended to go to Jasper Park, in the Canadian Rockies. Reports from that resort indicate that the Christians had not been there.

A rumor around police headquarters had it that a friend of the missing man had offered to bring him in under certain conditions. This was yesterday denied by members of the firm.

FABLES ON HEALTH.

AVOIDING COLDS.

"Obey the ordinary rules of hygiene if you would avoid a cold," recommended the Mann family doctor.

"Except where nasal defects exist there should be no trouble with recurring colds if a person is living hygienically."

Here are a few points that might be written down and remembered in this connection:

Most people realise that exposure and chilling are likely to produce colds. This is due to a disturbance of circulation brought about through the nerve centres controlling the skin circulation which are oversensitive and feel an immediate reaction.

Now if the skin is put in good shape there is a good chance of overcoming this. Bathing in cool water, with its accompanying reaction, will help build up skin resistance. Getting gradually accustomed to gentle drafts also will help.

Another stunt is to stand in a foot of hot water and rub the body briskly with a good rough washcloth that has been wrung out in water of a temperature of 80 degrees.

Each day reduce the temperature of the water until it reaches 50 degrees. After the rubdown dash cool water on the body.

PINCH OF SODA

Add a pinch of soda to dried apricots when they are nearly stewed and very little sugar will be required for sweetening.

VICE RULES U. S., SAYS CHASE

Nation's Foremost Reformer Blames Movies; Wants Federal Regulations.

By STEPHEN HANNAGAN.

BROOKLYN, N. Y., Sept. 23. — Vice is monarch of America, and the king can do no wrong.

That is the assertion of Canon William Sheaf Chase, rector of Christ Church here, an outstanding reformer in what he says is an era of lawlessness and unconvenality.

"The vice trust is in control of the country because from the highest to the lowest official there is a constant fear of antagonizing the wealthy ring," he said.

"To-day the law and public officials are being used to corrupt society. In recent years there has been an increased disregard for the law.

"The vice propagandists claim that existing conditions are caused by the severity of the law, pointing to the Volstead Act with great zest. This is untrue.

"You don't have to be stupid to be a Christian. The more Christian you are the easier it is to see through the shams of these propagandists.

"They tell you nature forces us to ignore the conventional standard of decency. Yet the prize fighter, the race horse, the athlete are all bound by those standards when training to reach the highest possible point of physical strength and endurance."

"Their propaganda is a veil behind which women are sold and men degraded."

Canon Chase, who is President of the New York Civic League, an organization whose influence is felt throughout the country, is a kindly man.

He has neither the appearance nor attitude of the typical reformer. Pale purple sox guarded the expanse between trouser tip and shoe top when he was interviewed.

The movies are responsible for conventional disregard by the generation of flappers and cake eaters, according to Canon Chase, who is in the midst of an attempt to have the motion picture industry controlled by a Federal Motion Picture Commission.

"Make pictures right before they are made," he insists.

"To-day it is commonly believed that 'love means lust.' Men and women marry without a desire for children.

"To think that 'falling in love' is the basis for a proper marriage is exceedingly erroneous. The term 'falling in love' very graphically describes why many people foolishly marry.

"They fall from high ideals of thought, feeling and conscience, and descend to the mere realm of real animals. After the marriage the desire is abated they find neither congeniality of thought, feeling or conscience and hence are mismated.

"Rising in love is the real love."

Smoking will not be prohibited by law—at least not for many years, is the belief of Canon Chase, but the prohibition law will be rigidly enforced and the wet era forgotten in this generation.

What is the ultimate in reformation? Canon Chase was asked.

"To make the law and public officials the agents for increased social righteousness," was his reply.

FIGHTS VICE.

CANON CHASE.

IRENE CASTLE HAS TREMAN ARRESTED

Charges In a Suit That Ex-Husband Converted $40,000 of Her Securities.

NEW YORK, Sept. 22. — Irene Castle, the dancer who is now Mrs. Frederick A. McLaughlin, has brought suit against her former husband, Robert E. Treman, it became known yesterday through papers filed in the supreme Court here, and has caused arrest in Ithaca on charges that he converted securities to the value of $40,000 belonging to her. The writ was a civil one and Mr. Treman, who is socially prominent in Ithaca, gave bail for his appearance in court.

The papers on file here also disclose that Mrs. McLaughlin is the plaintiff in another action begun in Ithaca against young Treman and his father, Robert H. Treman, a banker in that city. In this she seeks to set aside the conveyance by her former husband to his father in the house in Ithaca in which she lived as Mrs. Tremain. Her contention is that the conveyance was solely for the purpose of preventing her collecting a money judgment should she be successful in her action.

The dancer is stopping at the Algoquin Hotel but could not be reached last night. Her maid there at first said she was out, but would return, and later told reporters that she had gone out of town for the week-end. Her attorney, John Kuhn also was reported not to be at his home in Great Neck.

In Ithaca, however announcement was made by the Tremans that the suit would be contested, and the explanation was given that the money obtained from the sale of the securities had been invested in the Cayuga Pictures Corporation, which exploited the dancer in a series of screen productions when she was Mrs. Treman.

Treman Released on $40,000 Bond.

The suit begun in this county is for the recovery of specific securities and attached to the papers is a photostat copy of a receipt given by Mr. Treman to his wife, acknowledging that she had turned over the securities to him. Appearing before Justice Aaron J. Levy, the dancer asked for a writ of civil arrest, charging wrongful conversion of her property. To obtain a warrant in such proceedings the plaintiff has to file a bond of 10 per cent of the amount sought. Such a bond in the amount of $4,000 is on file in the Supreme Court.

As the warrant could be served by any sheriff in the State, Mr. Kuhn, accompanied by Mrs. McLaughlin, went to Ithaca on Friday and placed the matter in the hands of the Sheriff there. Mr. Treman's arrest followed but he gave bail in the amount of $40,000.

The alleged conversion of the securities occured about the time the Cayuga Pictures Corporation was being organized to exploit the dancer. The papers in the action indicate that Mr. Treman admitted selling securities to the value of $35,000. This money is said to have been invested in the picture enterprise together with $10,000 of Treman's own money. When the corporation was launched the then Mrs. Treman is said to have been placed on a salary larger than the amount for which she is now suing. Several features were made starring the dancer but the enterprize was a failure and finally went out of existence.

Subsequently Mrs. Treman went to Paris and obtained a divorce, later marrying Frederick A. McLaughlin of Chicago. Her first husband, Vernon Castle who was her dancing partner, was killed during the war in an airplane accident in Texas.

Home Now a Fraternity House.

ITHACA, N. Y., Sept. 22.—The Signa Chi Fraternity is occupying the house which figures in the litigation begun in New York by Irene Castle against her former husband, Robert E. Treman. It was to this house, on a sightly estate overlooking Caygua Lake, that Major Treman brought his bride in the Summer of 1919. For two years after their marrigae Mrs. Treman was often in Ithaca; after that she went back to dancing and the stage, and her home saw little of her. The house is one of the show places of Ithaca, has extensive grounds and a bathing pool especially constructed for Irene Castle.

The fraternity, is is reported, paid $67,000 for the property. Title to the house has already been in Mr. Treman's name, it was said here today, though a paper on file at the County Clerk's office admits that Irene Castle has a $5,500 equity in the place, presumably for money herself put into it on December 31, 1923 nearly six months after she obtained her divorce.

LAKEFIELD NEWS

Mr. and Mrs. F. Fee and Mr. and Mrs. Patterson and family, of Owasso, Mich., were guests of Mr. and Mrs. Thompson Braden last week.

Mr. and Mrs. Walter Brown and family, of Toronto, were guests of Mrs. J. G. Brown last week.

Mrs. Hull is visiting friends in Port Hope and Fenelon Falls.

Master S. Nixon, who spent the summer with his father, Mr. W. A. Nixon, at Nairn Centre, has returned to the village.

Mr. and Mrs. W. Quinn and daughter, of Gurney, Ontario, are guests of Mrs. A. Quinn.

Mr. and Mrs. Gordon K. Fraser and Misses June and Norine Fraser, of Burleigh Falls, were in the village on Monday.

Miss Bessie Wilson, of Young's Point, spent the week-end with Miss Beatrice Junkin.

A "PEPTIMIST."

An optimist is a man who believes that the seed he plants in the garden will grow and look as good as the pictures on the package.

A pessimist stands beneath the tree of prosperity and growls when the fruit falls on his head.

A "peptimist" is the happy medium between these two.

He does not believe with the optimist that the seeds will produce something equal to the picture on the package, but he does believe that they will grow and bring some return for his labors.

Should the fruit from the tree of prosperity fall on his head, he rubs the bump and grabs the fruit.

When the weather reports say "fair and warmer" he believes it—and carries his umbrella.

Like the optimist, he sees the bright side of things and goes ahead, but he also sees the dark side and prepares to meet it.

And here lies his success—looking not alone on the dark side, but seeing both sides clearly.—Exchange.

Mother's prescription

JOHNNY is taking a prescription. His careful mother —the family health doctor—ordered it.. Her daily ounce of prevention—Lifebuoy Soap—works wonders in combating disease.

Every day your children touch dirty objects and cover themselves with germ-laden dirt. Give them Lifebuoy —the health soap.

Lifebuoy protects

The rich creamy lather of Lifebuoy carries a wonderful health element deep down into every pore. The skin is completely purified, and cleansed—delightfully stimulated.

LIFEBUOY
HEALTH SOAP
More than Soap—a Health Habit

The odour vanishes after use, but the protection remains.

LEVER BROTHERS LIMITED, TORONTO

EVER SEE A W HITE ROBIN ?

White robins are few and far betw een. Only about one out of every 10,00 robins turns out to be this col or, say ornithologists. And here is one. Lillian Jones of Circleville, O., has sent it to the Cincinnati Zoological Gardens.

Yes—it has a furnace that burns either hard or soft coal

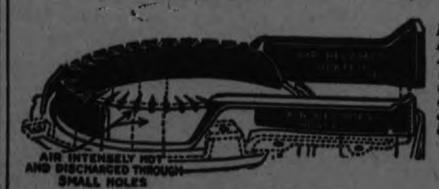

McClary's Exclusive Air Blast Ring introduces warmed air over the fire, and properly burns soft coal.

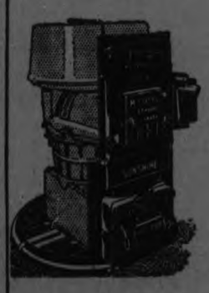

McClary's SUNSHINE FURNACE

Consult McClary's dealer and he will show you how you can be comfortable in winter and safe from fuel shortage.

204

ADAMSON & DOBBIN
Sole Agents For Peterboro 175 Simcoe St.

READ THE WANT ADS. IT PAYS TO ADVERTISE.

LET ALL GET TAGGED

SATURDAY, SEPT. 27th

IN SUPPORT OF

Orphaned and Neglected Children

The present welfare and future prospects of many a little one depends upon community co-operation in Children's Aid Work

Children's Aid Society

and Kiddies ask that everyone rise to their need on Tag Day

THE FLOWER SHOW.

Profit From Show Is Small, But Interest Is Large.

At the conclusion of the report on the Flower Show held in the Armouries, the meeting of the directors of the Horticultural Society held last night recommended that the Society put on the Flower Show annually. The recent Flower Show proved a success from every standpoint, which, according to the judge, Mr. R. Marshall, of Toronto, is exceptional. The financial return to the Society was very small, but it was felt that the city is capable of sustaining a flower show equal to any in the Province. From a number of those who attended the show the remark is made that it was a complete surprise, being beyond all expectations. The Society appreciates that the show could not have been successful had it not been for the generous and whole-hearted co-operation of a great number of citizens, amongst whom were included the Dick & Carew Lumber Company, for the erection of platforms and booths; the Poultry Association, for the use of the tables; the local florists for exhibits; the school children's chorus, conducted by Miss Rannie; the orchestra, conducted by Mr. R. Gliddon; the Y. W. C. A. dancing classes, conducted by Miss Littlefield; Lieut.-Col. F. Bradburn, for the use of the Armouries; the Kiwanis Club, for the fancy costume parade; the Vegetable Growers' Association, for the vegetable exhibits; the Catholic Women's League, for the booths; the Caledonian Pipe Band and Messrs. Smith and Hendry, the Singing Scots; the Boy Scouts, for patrolling the exhibits; the Police Force, for the protection of valuable exhibits; the firms who displayed exhibits of decorated dining-room tables; the amateur exhibitors; the F. W. Woolworth Co., for the use of vases and standards; and last, but not least, the generous support of The Examiner through its columns.

Although the Society cannot promise any large development of the beautification of the city from the profit on the Show of one dollar and twenty-six cents, it is assured that the interest in the Flower Show will result in a greater appreciation of the use of flowers by the individual citizen.

PRINCE IN WEST.

Arrived In Winnipeg This Morning—Spent Several Hours In Town.

WINNIPEG, September 24. Canadian Press. — The Prince of Wales arrived in Winnipeg at 10.15 a.m. today over the Canadian National Railway and planned to spend about three hours here quiet informally before continuing his progress to his ranch.

The special train carrying the Prince and his party was run into a siding at Bugald, eight miles east of Winnipeg, early in the morning, and brought into Winnipeg four hours later than the announced time.

At the Canadian National station he was met by Mayor Framer, who expressed his pelasure at the visit of his Royal Highness.

The Prince said that he was always pleased to visit Western Canada and was looking forward to rest and recreation to be obtained on his ranch. Representatives of other places were also on the platform to greet the Prince, as well as representatives of the railways and a few citizens.

The Prince walked between a solid line of spectators in the rotunda of the station, and entered a motor car, while the crowd cheered its welcome.

He went direct to the Squash Racquettes Club, where he played a game with Col. Arthur Sullivan of Winnipeg.

The game over, the Prince went to Fort Gary Hotel, and at one o'clock to his special train, and the westward journey was resumed. He had luncheon on the train.

It is learned that the Prince will stop over in Winnipeg for a day or two on his return trip, about Oct. 11 or 12th.

When the train stopped for a few minutes last night at Sioux Lookout he was presented with a hindquarter of a moose by a party of United States hunters.

HOME BANK CASE.

Sydney Jones Is the Next Man To Go On Trial.

TORONTO, Sept. 24.—(Canadian Press).—Sydney H. Jones, former auditor of now defunct Home Bank went on trial before Judge Coatsworth this morning, facing charges very similar to those on which Ocean G. Smith, chief accountant of the Bank, has just been tried. Mr. Jones was represented by D. T. Symons K.C., and R. H. Greer, K.C., while D. L. McCarthy K.C., represented Crown. It is expected that Jones trial will last almost as long as that of Smith which went eleven days.

Mr. Green made strenuous objection to what he called widening the case against his client. He argued that Jones should be tried on alleged falsities in the annual statement to department of finance only, and that the crown has not included statement of finance was first witness. Worth made no decision stating that objections would be dealt with as they occurred in evidence.

B. J. Roberts, secretary of department of finance was first witness. Mr. Greer objected to him expressing opinions on the value and purpose of reports made by banks to government. At request of Crown Mr. Roberts produced letters written by Sir Thomas White in 1916 to the Home Bank requesting particulars of the Prudential Trust Loan, Pellatt and Pellatt Loan and A. C. Frost account. This request for information was prompted by letters from western directors including Hon. T. A. Crerar asking that minister get details on these accounts. Mr. Greer demanded that whole file of Sir Thomas White on these matters be produced instead of the few letters asked by Crown. Mr. Greer said there were letters to late Z. A. Lash and M. J. Haney on this matter and he wanted them produced. H. G. Scott, K. C, representing government said there was no objection to producing whole file as it had already been filed with McKeown commission which investigated Home Bank affairs. At noon adjournment Mr. Greer, was cross examining Mr. Roberts on Department Methods in dealing with bank reports.

WED "FOR FUN," GIRL, 15, TELLS REGRETS IN COURT.

KALAMAZOO, Mich., Sept. 24.—Married "just for fun" last April at Marshall, Mich, Theresa Klein, fifteen-year-old Chicago girl, came into court here to have her wedding to John Katzenberger, twenty-one, of Kalamazoo, annulled.

The child bride told Judge George V. Weimer that she consented to the marriage after Katzenberger told her they would wait until she was sixteen years old before they went to housekeeping. The marriage was annulled.

RENEWED EARTHQUAKES.

CONSTANTINOPLE, September 24 (Canadian Press). — Renewed earthquakes are reported in Sivas region. Much damage has been caused, and several persons are believed to have been killed.

G.W.V.A. OPENS WINTER SEASON

Best Attended Meeting in Years Heard Healthy Reports of Progress.

OFFICERS ELECTED.

A very well attended, in fact the largest, general meeting for several years was held in the rooms.

The rooms presented a fine appearance, having all been redecorated and a new heating system installed during the holiday season.

These rooms to-day are probably the best assembly rooms in the city, and are now available for rental, and the members are all enthusiastic over the prospects that they will be used by many organizations or private parties for meetings or socials during the ensuing season.

The rooms, with the assembly halls, have, besides the large assembly hall, dining-room, rest rooms, kitchen with full equipment and the large expenditures made this season were unanimously approved by those present.

The resignation as Commander of the Branch of Lieutenant-Colonel N. H. Sutton, M.D., was accepted with regret by all members of the organization. It was expressed by all ranks the splendid work accomplished by Dr. Sutton, both in the army, while connected with the D.S.C.R. and the G.W.V.A., and it was requested that the doctor continue to be an active member of the executive board of the Ontario War Veterans' Association, to which he was elected a short time ago and was a valued member. Local members will be pleased to know that Dr. Sutton is continuing his membership in the local organization.

The financial report of the year was received, and it showed a small surplus over the expenses. While there was a deficit to overcome, brought forward from previous years of over $300, this was cleared up by the year's operations, and a small balance was carried forward for next year's activities.

It was decided that the official year of the local organization would end on September 30th instead of December 31st, as the year's activities are from October 1st instead of January 1st.

The following officers were elected for the ensuing year:

Past Commander — Dr. N. H. Sutton.

Commander—R. E. Layfield.

1st Vice-Commander—C. G. Winterbottom.

2nd Vice-Commander—I. Abraham

Sergeant-at-Arms—V. Stewart.

Executive Committee — P. C. Bonner, I. Davis, O. Hurle, O. Keller, J. Milby, W. G. Nicholls, C. W. Wiggin.

The officers were installed and will take charge as from October 1.

Reports were received from the Memorial Committee, and they showed several fine designs of monuments. It is the wish of the members that a suitable monument be erected at Little Lake Cemetery and St. Peter's Cemetery in memory of those comrades who have fallen overseas and those who are buried in these cemeteries. This will be dealt with and accomplished during the ensuing year.

The Entertainment Committee reported that several social events had been arranged for, and the members can look forward to these events each month of the season. Watch out for further announcement.

The Membership Committee report progress as to last half year, also new drive for members to commence October 1st. The present membership of 350 is to be increased to 1,000. To accomplish this several new features are to be sprung by the boys of this committee. Watch out for further results of membership drive during October.

GERMANY REFUSES ADMIT WAR GUILT

Draws Up Memorandum of Conditions on Which She Will Enter League.

BERLIN, Sept. 24. — (Canadian Press).—The German Government to-day began the task of drawing up a memorandum setting forth the conditions under which Germany will, in conformity with yesterday's Cabinet decision, apply for membership in the League of Nations. A memorandum will be sent to all Governments which are members of the League Council, and will set forth Germany's desires and conditions. It will ask definite enlightenment as to whether Germany will be offered a permanent seat in the Council of the League, and it will expressly declare that Germany's entry into the League would in no way imply re-affirmation of her war guilt.

GERMANY IN OLYMPICS.

Amsterdam Will Have Its German Contestants in 1928.

GENEVA, Sept. 24. — (Canadian Press).—Germany will be admitted to the 1928 Olympic Games at Amsterdam, Holland, and the games will not be curtailed in extent, according to an article by Baron Pierre De Coubertin, president of the International Olympic Committee, which will appear in the next number of Revue de Geneve.

GUNS REMAIN SILENT.

SHANGHAI, Sept. 24.—(Canadian Press).—The guns on the fighting fronts near Shanghai remained silent to-night up to this hour, but a renewed Kiangsu assault upon the city's Chekiang defenders was expected momentarily.

CHINA SEEKING JAPANESE AID

Japanese Officer Arrived From Chang's Forces On Important Mission.

BUSINESS SECRET.

TOKIO, Col., Sept. 24.—(Canadian Press).—Col. Takam Machida, retired Japanese army officer, now employed by General Chang Tso-Lin in Manchuria as military advisor, arrived in Tokio to-day from Mukden admittedly on an important mission, the exact nature of which was undisclosed.

Col. Machida told newspapermen that "it would be useless to deny that my visit is politically significant."

The vernacular press to-day surmised that Col. Machida carried a request from General Chang Tso-Lin, asking positive aid from Japan in the Manchurian conquest against the Pekin Government for control of the central government of China.

TO MAKE TEST CASE.

Stockholders Do Not Like To Pay Double Liability.

TORONTO, Sept. 24.—(Canadian Press).—Arguments against the payment by shareholders in the defunct Home Bank of double liability for failure of the bank's assets will be heard on November 17th next. This date has been fixed by Master-in-Chambers Charles Garrow, of the Provincial Law Courts.

One of the transactions which will be aired at the hearing will be the acquisition by the Home Bank of assets of the Banque Internationale, which will be declared by counsel for the appeal to have been null and void. An expenditure of about $300,000 is involved.

It is also alleged that all persons who hold shares sold by the Grain Growers' Grain Company, Ltd., and the United Grain Growers are not shareholders in the Home Bank, because such shares were never validly created, issued or allotted.

A. W. Ballantyne, K.C., who is appearing for the liquidators of the Home Bank, stated to-day that a test case would be made, and upon this the liability of others would hinge. The costs of the test case will be paid out of the bank's estate. Messrs. Bain and O'Donoghue will be counsel for the shareholders.

OGILVIE APPOINTED.

Takes Over Position of Sergeant-At-Arms in Toronto.

TORONTO, Sept. 24.—(Canadian Press).—Col. George Hunter Ogilvie of Kingston was appointed to the office of Sergeant-at-Arms of the Ontario Legislature, at a meeting of the Cabinet this morning. He succeeds the late Frederick Glackmeyer, who died a few weeks ago.

JAPANESE INTERESTED IN ZR-3

FRIEDRICHSHAFEN, Sept. 24.—Among the interested spectators of all flights of the ZR-3 in the region of Friedrichshafen has been a commission of Japaneses naval officers who have been overseeing the construction by a German concern of several airplanes for the Japanese government. The airplane factory is on the edge of Lake Constance, about a mile from the dirigible hangars. The commission arrived here five months ago, soon after the Germans began work on the Japanese contract.

THEY'VE GONE ABROAD.

Reginald C. Vanderbilt and his wife have sailed for Europe. They intend staying abroad several months.

SHAW'S PLAY HURT BULGAR FEELINGS

German Producer Pays No Heed To Protest That Bulgarians Are Being Mocked.

BERLIN, Sept. 24. — (Canadian Press). — The Balkan sensibilities were wounded to such an extent through the announcement that George Bernard Shaw's "Arms and the Man" would be produced in Germany that the Bulgarian Minister addressed a formal request to the manager of the theatre, requesting him to desist from presenting the play, which, he charged, mocks and ridicules the Bulgarians.

The German producer, however, was not moved by the protest and designated the diplomat's objection as far-fetched, inasmuch as the Shawian pen spared no one, not even Shaw's own countrymen.

DOCTORS RECOMMEND WHOLE WHEAT BREAD

Campaign In London, England, Against White Bread.

LONDON, Sept. 24.—"The whiter your bread

The sooner you're dead."

It isn't exactly a very enlivening or gay thought, but it is the rather concise way in which the newspapers spurred on by the doctors, have been putting things to the London public.

Frightened by the increase in cancer, hardening of the arteries, rheumatism and other serious complaints British physicians have been urging the public to change its dietary habits.

They say the good old Britan has been eating too much meat and suet pudding and white bread. He is now urged to get busy with fresh fruit fresh vegetables and whole wheat bread.

And the campaign has been so successful that the bakers report an increased demand for other kinds of bread.

ENGINEER KILLED.

Eight Passengers Injured When Train Was Wrecked.

KALAMAZOO, Mich., September 24 (Canadian Press). — The engineer was killed and eight passengers injured when the Michigan Central passegenr train west-bound from Detroit was wrecked on the eastern outskirts of the city this morning.

Arthur Adams, 50, of Jackson, Michigan, is the man killed.

Train No. 1 struck an automobile stalled on the tracks.

FOUND NEW COMET.

Astronomers at Different Points Report Newcomer in the Sky.

CAMBRIDGE, Mass., Sept. 24.—(Canadian Press.)—A new comet, blazing across the sky two hours behind the sun, was announced at Harvard Observatory yesterday. It was discovered by Astronomer Finsler, of Bonn, Germany, Sept. 15th and observed a day later at Berlin, and Lick observatory sent word yesterday that it was observer there Monday night.

SLOT MACHINES OUT.

Alberta Puts Ban on Them After October the First.

CALGARY, Sept. 24. — (Canadian Press.)—Slot machines will become illegal in Alberta on October 1st, and no leniency will be shown those who continue to maintain them on their premises, Attorney-General's Department announced.

SENATOR COTE DEAD.

QUEBEC, Sept. 24. — (Canadian Press.)— Senator Jean Leon Cote, of Edmonton, Alta., died yesterday afternoon in his native village, Les Eboulements, Charlevoix County, where he had spent the last few months, and he was on the eve of returning to his own province. The late senator was born on May 6th, 1867.

Dominion of Canada New Loan

ONTARIO SUBSCRIBERS

For your convenience we suggest wiring or telephoning to us, collect message, your order for the New Refunding Loan, 4½% Bonds, due October 15th, 1944.

Bonds will be delivered free of expense to your local Bank

We recommend all investors, including holders of 1924 Victory Bonds maturing November 1st, to make immediate application.

DOMINION SECURITIES CORPORATION LIMITED.

Established 1901

HEAD OFFICE: 25 KING STREET EAST TORONTO

MONTREAL OFFICE Canada Life Building R. W. Steele

LONDON, ENG., OFFICE No. 6 Austin Friars A. L. Fullerton.

DIRECTORS
E. R. Wood - - - - President
G. A. Morrow - Vice-President
J. W. Mitchell - Vice-President
W. S. Hodgens - Vice-President
A. L. Fullerton - Vice-President
J. A. Fraser - - R. W. Steele
T. H. Andison - A. P. White

The Ontario Voters' Lists Act, 1922

NOTICE OF SITTINGS OF REVISING OFFICER

in the Electoral District of

WEST PETERBOROUGH.

TAKE NOTICE that Sittings of the Revising Officer for the purpose of hearing complaints or appeals with regard to the Voters' Lists to be used at the Plebiscite held under the Ontario Temperance Act, 1924, for the Electoral District of West Peterborough, will be held to hear complaints as to the Lists of Voters for the various Municipalities comprised in the said Electoral District, and that His Honour Judge Huycke will be the Revising Officer for all the Municipalities except the Township of North Monaghan, and that G. W. Hatton, K.C., will be the Revising Officer for the Township of North Monaghan.

Sittings will be held for the various Municipalities at the times and places indicated below, and the Clerk of each Municipality (whose name and address appear below) will act as the Revising Officer's Clerk for all appeals concerning his Municipality, and all such appeals must be filed with him on or before the date appearing in the fifth column below, opposite his name.

Municipality.	Place of Sitting.	Time and Date.	Clerk.	Last Day for Filing Appeals.
North Monaghan	Town Hall, North Monaghan.	September 23, 1924, at 3 p.m.	Bruce Johnston, RR. 5, Peterboro'	September 19, 1924.
	May's School, House, Teachers' Room	September 24, 1924, at 3 p.m.	Bruce Johnston, RR. 5, Peterborough.	September 20, 1924
Harvey	Town Hall, Hall's Bridge.	September 29, 1924, at 11 a.m.	James M. Oliver, Bobcaygeon.	September 25, 1924.
Galway and Cavendish	School House, Mount Irwin.	September 30, 1924, at 11 a.m.	Robert White, Kinmount.	September 26, 1924.
Ennismore	Town Hall, Ennismore.	October 3, 1924, at 3 p.m.	Charles Perdue, Ennismore P.O.	September 30, 1924.
Smith (North Part)	Chariton's Hall Youngs Point.	October 16, 1924, at 11 a.m.	J. W. Kelly, 352 McDonnell St., Peterborough.	October 13, 1924.
Smith (South Part)	Forester's Hall, Bridgenorth.	October 17, 1924, at 11 a.m.	J. W. Kelly, 352 McDonnell St., Peterborough.	October 14, 1924.
CITY OF PETERBOROUGH.				
Ward 1	Judge's Chambers, Court House, Peterborough.	October 6, 1924, at 11 a.m.	S. R. Armstrong, City Hall, Peterborough.	October 2, 1924.
Ward 2	Judge's Chambers, Court House, Peterborough.	October 7, 1924, at 11 a.m.	S. R. Armstrong, City Hall, Peterborough.	October 3, 1924.
Ward 3	Judge's Chambers, Court House, Peterborough.	October 8, 1924, at 11 a.m.	S. R. Armstrong, City Hall, Peterborough.	October 4, 1924.
Ward 4	Judge's Chambers, Court House, Peterborough.	October 9, 1924, at 11 a.m.	S. R. Armstrong, City Hall, Peterborough.	October 6, 1924.
Ward 5	Judge's Chambers, Court House, Peterborough.	October 10, 1924, at 11 a.m.	S. R. Armstrong, City Hall, Peterborough.	October 7, 1924.

Such Sittings will commence at the time indicated, and will continue until the appeals have been disposed of.

AND FURTHER TAKE NOTICE that any Voter who desires to complain that his name, or the name of any person entitled to be entered on the said List, has been omitted from the same, or that the names of any persons who are not entitled to be voters have been entered thereon, shall, on or before the date fixed as in the fifth column above for filing his appeal, apply, complain or appeal to have his name or the name of any person entered on or removed from the List.

AND FURTHER TAKE NOTICE that such appeals must be by NOTICE IN WRITING IN THE PRESCRIBED FORM, signed by the complainant in DUPLICATE, and given to the Clerk of the Revising Officer for each respective Municipality, or left for him at his address as stated above.

All persons are called upon to examine the Voters' Lists in order to ascertain that their names are correctly entered therein.

EDWARD HUYCKE

Coairman of the Election Board for the County of Peterborough

Dated at Peterborough this 16th day of September, 1924.

INSTRUCTIONS FOR APPEAL.

All appeals must be filed in DUPLICATE, and must be signed by the person appealing ON THE PRESCRIBED FORM. These forms may be obtained from the Clerk to the Revising Officer or from the Clerk of the Election Board, at 395 Water Street, Peterborough. After being filled out the appeals and duplicates must be given to the Clerk to the Revising Officer or left for him at his address as stated above, on or before the last day for filing appeals as above indicated.

W. F. HUYCKE,
Clerk of the Election Board for the County of Peterborough.

395 Water Street, Peterborough. 4d-17-20-24-27.

The Ontario Voters' Lists Act, 1922

NOTICE OF SITTINGS OF REVISING OFFICER

In the Electoral District of

EAST PETERBOROUGH.

TAKE NOTICE that Sittings of the Revising Officer for the purpose of hearing complaints or appeals with regard to the Voters' Lists to be used at the Plebiscite held under the Ontario Temperance Act, 1924, for the Electoral District of East Peterborough, will be held to hear complaints as to the Lists of Voters for the various Municipalities comprised in the said Electoral District, and that His Honour Judge Huycke will be the Revising Officer for all the Municipalities except the Village of Norwood, the Village of Havelock, and the Townships of Belmont and Methuen, and that George J. Sherry, Esq., will be the Revising Officer for the Village of Norwood, and O. A. Langley, Esq., will be the Revising Officer for the Village of Havelock and the Townships of Belmont and Methuen.

Sittings will be held for the various Municipalities at the times and places indicated below, and the Clerk of each Municipality (whose name and address appear below) will act as the Revising Officer's Clerk for all appeals concerning his Municipality, and all such appeals must be filed with him on or before the date appearing in the fifth column below, opposite his name.

Municipality.	Place of Sitting.	Time and Date.	Clerk.	Last Day for Filing Appeals
Otonabee (South Part)	Town Hall, Keene.	September 23, 1924, at 11 a.m.	J. J. Moore, Keene.	September 19, 1924.
Otonabee (North Part)	Orange Hall, Downer's Corners.	September 26, 1924, at 11 a.m.	J. J. Moore, Keene.	September 23, 1924.
Dummer	Town Hall, Warsaw.	September 24, 1924, at 11 a.m.	Alex. Rose, Warsaw.	September 20, 1924.
Douro	Town Hall, Douro.	September 25, 1924, at 11 a.m.	F. P. Leahy, R.R. 4, Lakefield.	September 22, 1924.
Lakefield	Town Hall, Lakefield.	October 1, 1924, at 11 a.m.	T. W. B. Marling Lakefield.	September 27, 1924.
Asphodel	Town Hall, Westwood.	October 2, 1924, at 11 a.m.	J. J. Breckenridge, R.R. 3, Hastings.	September 29, 1924.
Burleigh and Anstruther, South Part	Burleigh Hotel, Burleigh Falls.	October 13, 1924, at 11 a.m.	Mrs. A. M. Windsor, Apsley.	October 9, 1924.
North Part	Town Hall, Apsley.	October 15, 1924, at 11 a.m.	Mrs. A. M. Windsor, Apsley.	October 11, 1924.
Chandos	Caldwell School House, S.S. No. 1.	October 14, 1924, at 11 a.m.	David Weese, Glen Alda.	October 10, 1924.
Norwood	Town Hall, Norwood.	October 1 1924, at 10 a.m.	E. J. Laing, Norwood.	September 27, 1924.
Havelock	Town Hall, Havelock.	October 1 & 2, 1924, at 11 a.m.	T. P. Lancaster, Havelock.	September 27, 1924.
Belmont and Methuen South Part	Town Hall, Havelock.	October 3, 1924, at 11 a.m.	Grant H. Dafoe, R.R. 1, Havelock.	September 30, 1924.
North Part	Young People's Hall, Cordova Mines.	October 4, 1924, at 11 a.m.	Grant H. Dafoe, R.R. 1, Havelock.	October 1, 1924.

Such Sittings will commence at the time indicated and will continue until the appeals have been disposed of.

AND FURTHER TAKE NOTICE that any voter who desires to complain that his name or the name of any person entitled to be entered on the said list has been omitted from the same, or that the names of any persons who are not entitled to be voters have been entered thereon, shall, on or before the date fixed as in the fifth column above for filing his appeal, apply, complain or appeal to have his name or the name of any other person entered on or removed from the list.

AND FURTHER TAKE NOTICE that such appeals must be by NOTICE IN WRITING IN THE PRESCRIBED FORM, signed by the complainant IN DUPLICATE, and given to the Clerk of the Revising Officer for each respective Municipality, or left for him at his address as stated above.

All persons are called upon to examine the Voters' Lists in order to ascertain that their names are correctly entered therein.

EDWARD HUYCKE,
Chairman of the Election Board for the County of Peterborough.

DATED at Peterborough this 16th day of September, 1924.

INSTRUCTIONS FOR APPEAL.

All appeals must be filed in DUPLICATE, and must be signed by the person appealing ON THE PRESCRIBED FORM. These forms may be obtained from the Clerk to the Revising Officer or from the Clerk of the Election Board, at 395 Water Street, Peterborough. After being filled out the appeals and duplicates must be given to the Clerk to the Revising Officer or left for him at his address as stated above, on or before the last day for filing appeals as above indicated.

W. F. HUYCKE,
Clerk of the Election Board for the County of Peterborough.

395 Water Street, Peterborough. 4d-17-20-24-27.

USED TIRE EXCHANGE

'PHONE 2123 - COR. GEORGE AND McDONNEL STS.

Crank Case Service FREE

We drain your old oil free of charge.
You pay only for new oil supplied.

DAWSON & JOHNSTON

Vulcanizing Specialists

BUY ADVERTISED GOODS

They Must Always Give Full Value

Our Birthday

An Invitation to Everybody

Father, Mother and the young folks are invited to come down and help us celebrate our Birthday Anniversary by accepting their share of the splendid values we are offering. To advertise even the greater part of them is impossible. Every department offers worthwhile savings on up-to-the-minute apparel for men, women and children, as well as on everything to equip or beautify the home. In some cases we have sacrificed profit entirely, because we want all our friends to have cause for rejoicing with us on our 26th Birthday.

Thursday's Big Value One-Day Slice of the Birthday Cake

50 Dozen Ladies' Silk Hose, Pair 29¢

MILL SUBSTANDARDS

Truly a price remarkable for this six hundred pair of Ladies' Silk Hose. As "mill substandards" they are nearly all as good as firsts. Made with reinforced heels and toes and double soles. Colors are black, white, atmosphere, sand, suede, cordovan and beige, but not all sizes in each color.

Away below the actual mill price for one day's rush selling. Come sharp at nine.

STREET FLOOR AND BARGAIN ANNEX.

SELLING ONE DAY—THURSDAY ONLY—OUR SPECIAL FOUR-PLY

SPORT WOOL 2-Ounce Skeins 18c

Recognized everywhere as the best value 25c skein of Wool in the trade. Contains two ounces of lovely 4-Ply Wool, suitable for all hand knitting. Nine o'clock buyers will have the choice of sixteen of the season's most popular shades.

FIRST FLOOR AND BARGAIN ANNEX.

A Slice of the Birthday Cake with a Prize

Complete 8-Piece Dining Room Suite

Solid fumed oak. Complete with Extension Table, Buffet and six Chairs, including one Arm Chair, with slip leather seats. Buffet has plate glass mirror, bevelled, and there are cutlery and linen drawers, as well as a china cupboard.

$79

THIRD FLOOR.

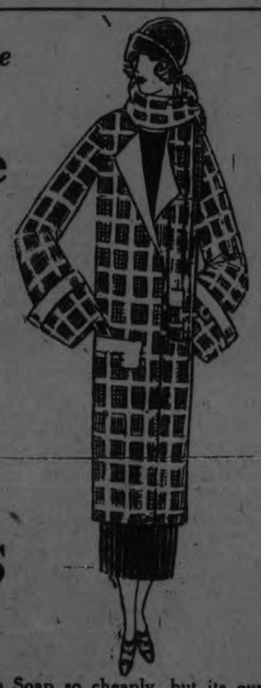

Two Groups of COATS

FOR FALL AND WINTER

Group 1—$17.50 Group 2—$25.00

Selling during the Birthday Anniversary at less than end-of-season clearance prices. If you need a Coat, get it now. Materials are suede cloths, Llama and duvetyne. Full lined and interlined. Sizes 16 to 40.

SECOND FLOOR.

See Them in the Big Front Window—Then Come in and Try Them On.

"Curity" Cheesecloth

IN 5-YARD PACKAGES—ONE DAY, THURSDAY ONLY

39c Package

The ideal way to buy this fine grade of Curity Absorbent Cheesecloth. Seal-tight five-yard packages, keeping the contents fresh and clean until the last useful inch is used. Not more than two packages to one customer and no telephone orders.

STREET FLOOR, REAR ARCADE.

39¢

THURSDAY'S Bargain Annex Extra Value Selling Leader

26TH BIRTHDAY BARGAIN ANNIVERSARY

FIFTY CASES MORE OF

LAUNDRY SOAPS

GOLD—SUNLIGHT—SURPRISE—P. & G. NAPTHA

10 BARS 55c

You must admit that never before have you bought this Soap so cheaply, but its our Birthday and anything is liable to happen the prices.

Not more than 20 bars to one buyer and no telephone orders, please.

BARGAIN ANNEX.

BUY HEATHERDOWN LARGEST SIZE 12/4

FLANNELETTE BLANKETS, PAIR $2.95

Flannelette Blankets, white or grey, with a choice of pink or blue borders, in the largest possible size. No time like the present to lay in the winter's supply of bedding. Do it now and save money.

STREET FLOOR AND BARGAIN ANNEX.

ONE OF THE BIGGEST VALUE FEATURES OF THE BIRTHDAY ANNIVERSARY

Yard-Wide DRAPERY CHINTZ, Yard - - 19c

Qualities that in the regular way sell for 39c yard. A brand new selection of colorings and new designs. Selling during the Birthday Anniversary while they last at almost half-price, made possible through a mill clearaway purchase.

THIRD FLOOR.

"Hoover" demonstrations on request at the Store or in the home. 3rd Floor.

LADIES' PERRIN-MADE

Ladies' Chamo-Suede GAUNTLET GLOVES 69c

WITH STRAP WRISTS

Fine quality French-made Gloves at a very low price offering. Gauntlet style, with strap wrists. Colors are black, brown and mode, with attractive contrasting embroidered backs.

STREET FLOOR.

The Butterick Pattern demonstrator at the Pattern Dept. will gladly advise you.

The GRESSMAN Company Limited

"The Store of Smiling Service"

FLOOD SWEEPS ON LENINGRAD

Russian City Inundated — Death Toll May Be Heavy.

BUILDINGS RUINED.

(By Frederick Kuh, United Press Staff Correspondent.)

MOSCOW, September 24. — The flood waters which inundated parts of Leningrad to a depth of 10 feet when the Neva burst its banks were receding early to-day, leaving in their wake tangled wreckage, ruined buildings and streets, and a possible heavy death toll.

Diminishing cries for help were heard throughout the night as rescue parties struggled in pitch darkness against the swirling floods, the city's electrical system being completely ruined.

A terrific storm sweeping the Gulf of Finland yesterday caused a great wall of sea water to enter the mouth of the Neva, which flows through the former Russian capital.

The river's artificial banks burst, loosing a wave which washed over the lower city, taking the inhabitants by surprise.

Winter Palace Square, which was the scene of glittering martial reviews when Leningrad, now renamed for the dead Communist leader was known as St. Petersburggg, home of the Czars, was submerged.

Down the Nevisky Prospect, one of the world's most famous thoroughfares, rushed a raging torrent.

Trees along the sidewalks were uprooted, pedestrians caught by the flood were dashed against shop windows, horses and carts were tossed about, frantic cries added to the confusion.

Those who sought to flee down side streets, found the waters swirling up on them from every direction.

Buildings and wharves along the river front were demolished, as were the factories on Vassilevlski Island, in the mouth of the Neva.

Shops and warehouses were flooded, and the city's canals gave way in many instances under the pressure of the flood waters.

Dykes broke here and there, adding to the confusion and destruction. Sidewalks and pavements were torn up.

Superstitious Russians rushed about wailing that the end of the world had come, while the Red Guard turned out to patrol the city and the Communist Party and the trades union organisations rendered first-aid.

It was the worst flood in Leningrad, which during the war was renamed Petrograd in lieu of St. Petersburg since 1824.

Within a short time calls for help reached Moscow and relief parties with food and first-aid outfits started for Leningrad.

Shortly before midnight the word came that the windstorm in the gulf had calmed down and permitted the flood waters to recede.

Traffic gradually was resumed in the flooded streets of Leningrad, although the trams were not able to function.

Genuine BAYER

ASPIRIN

Say "Bayer Aspirin"

INSIST! Unless you see the "Bayer Cross" on tablets you are not getting the genuine Bayer Aspirin proved safe by millions and prescribed by physicians for 24 years.

Safe — Accept only a Bayer package

which contains proven directions

Handy "Bayer" boxes of 12 tablets
Also bottles of 24 and 100—Druggists

Aspirin is the trade mark (registered in Canada) of Bayer Manufacture of Monoaceticacidester of Salicylicacid

NEWS OF NORWOOD.

Mrs. John Clysdale Passed Away After a Long Illness.

NORWOOD, Sept. 24.—Mrs. John Clysdale, for a number of years a resident of Norwood, and formerly of Dummer, passed away at her home on Wellington Street, Norwood, on Tuesday morning after a long and painful illness. The deceased, who was a faithful member of the Presbyterian Church, leaves to mourn her loss her husband, two sons, William, of Saskatchewan and John of Dummer, and one daughter, Mrs. Joseph Metcalfe of Dummer. The funeral will be held on Thursday afternoon from her late residence. The Rev. T. M. Wesley, pastor of St. Andrew's Presbyterian Church, Norwood, will conduct the service.

Mrs. Marriott and children, of Marmora, are guests at the home of Mrs. J. B. Pearce.

Miss Drucilla Mee returned to Toronto on Monday, after a two weeks' visit with her sister, Mrs. George Bitten.

Mr. Nelson King, of Wallaceburg, spent the week-end in the village.

Rev. T. M. Wesley was in Toronto the first of the week.

Mrs. R. G. Lawlor is in Toronto attending a meeting of the Methodist Missionary Society.

Mrs. A. G. Rogers is visiting in Flint, Mich., the guest of her son, Mr. Basil Rogers.

Miss Una Duffield left on Sunday on a visit with her sister in Weyburn, Sask.

Miss E. Lafoe, of Campbellford, spent the week-end at Ousemore Place.

GERMANY MUST ENTER LEAGUE WITHOUT SWORD

France Opposes Granting Concessions Demanded By Marx Government.

HELP DISARMAMENT.

Cause of World Peace Would Be Advanced By Germany's Inclusion.

(By Henry Woods—United Press Staff Correspondent).

GENEVA, Sept. 24.—The cause of world disarmament under the auspices of the League of Nations has been immeasurably advanced by Germany's decision to enter the League at an early date, leaders of all delegations, including even the French, declared to-day. The moment was most opportune, the League spokesmen said, expressing the unanimous satisfaction felt at the Assembly by the announcement that Germany intended to seek admission soon.

The inclusion of the late enemy in the general arbitration security disarmament pact now being prepared will increase immensely the chances for its success, it is felt.

As Germany already is disarmed, she has nothing to lose, while her agreement to accept obligatory arbitration will strengthen greatly the feeling of security in Europe. It is expected that Germany's decision will hasten Turkey's application and also force a complete change in Russia's attitude towards the League.

Already the guarantees which Germany will ask of the League Council before joining—the Marx Government wants to be assured that they will come in as a first rate Power and have a voice as such in League affairs—are being discussed by various delegations in London, Paris and Berlin.

France will not oppose Germany's entrance into the League in the regular way, but will oppose vigorously making any of the concessions demanded by the Marx Government. The French say they will fight any attempt to "railroad Germany into the League. The French press is quoted as declaring the late enemy must enter the Society of Nations."

TALK NAVAL DISARMAMENT.

GENEVA, Sept. 24.—(United Press).—The League of Nations Disarmament Commission decided to-day that naval disarmaments shall be included in the general conference on reduction or armaments to be held in June, 1925.

The Commission opposed the holding of any preliminary technical conferences.

CONDITION UNCHANGED.

The condition of T. N. D. Kelly, who suffered serious injuries in an automobile accident yesterday morning, remained unchanged this morning, according to reports received from St. Joseph's Hospital.

NO LONGER A POOR SHOPGIRL

Once upon a time, not so very long ago, Edmonde Guy was a poor shopgirl in the Montemarte district of Paris. But she became known far and wide for her beauty and she was offered a stage career. Then recently, she won 100,000 francs at the Deauville baccarat table.

DATES OF FALL FAIRS

Fall fairs in this District will be held on the following dates:

Campbellford	Sept. 25-26
Keene	Sept. 30, Oct. 1
Markham	Oct. 2-4
Madoc	Oct. 7-8
Marmora	Sept. 29-30
Millbrook	Oct. 2-3
Norwood	Oct. 14-15
Orono	Sept. 25-26
Picton	Sept. 23-26
Port Hope	Sept. 30, Oct. 1
Roblin Mills	Oct. 4
Shannonville	Sept. 27
Roseneath	Oct. 16-17
Tweed	Oct. 2-3
Warkworth	Oct. 9-10
Curve Lake	October 2

Chocolate and cocoa stains may be removed by borax and cold water, or by bleaching if necessary.

GAME AT STIRLING.

Campbellford Team Played An Exhibition Game.

STIRLING, Sept. 24.—An exhibition game between Campbellford and Stirling here resulted in a tie. The teams lined up as follows:

Campbellford

T. They, pitcher; C. Fox, catcher; E. Thomas, first base; C. Baker, second base; A. Little, third base; K Godden, short stop; D. Craighead, right field; B. Scriver, left field; H. Davidson, centre field.

Stirling

M. Shea, pitcher; L. Wickens, catcher; C. McGee, first base; P. Patterson, second base; K. Haig, third base, Evandervart, short stop; T. Hoard, right field; W. Haggerty, left field, C. Meiklejohn, centre field.

By innings four runs each.

Umpires—Barrett and Young.

AIRMAN RESCUED.

Argentine Flier Fell Into Water—Rescue Party Just In Time.

HONK KONG, China, Sept. 24.—(United Press). — Major Piedro Zanni, Argentine airman was saved from drowning early to-day, following a harbor collision near where his seaplane was moored. The Argentine aviator fell into the water and was almost exhausted when rescuerers reached him. He plans to fly to Fuchow some time to-day.

STOP SUFFERING NOW FROM ASTHMA

Go to your regular druggist and buy a package of Dr. Schiffmann's Asthmador today and if it does not give instant relief, and even more, if you do not find it to be the very best remedy you have ever used, go back and your money will be cheerfully returned by the druggist, without any question whatever. No matter what else has failed, Asthmador or Asthmador Cigarettes will give instant relief usually within 10 seconds, but always within 15 minutes. It does not matter how violent the attack, or obstinate the case is, or what else had been tried and failed, Asthmador will relieve instantaneously. If it does not, this package will cost you nothing. Go back and get your money refunded. You are to be the sole judge as to whether benefited or not, and such a personal test will prove more conclusively than merely a "free sample" could possibly do. No risk is run in buying this remedy under this positive guarantee. If your druggist hasn't Asthmador, write direct to Lyman-Knox Co., Montreal.

WEDDING BELLS.

DORAN—KILLEN.

LINDSAY, September 24. — One of the prettiest church weddings seen in Lindsay in years, was solemnized at St. Mary's church this morning at 8 o'clock, when Miss Mary H. Killen elder daughter of Mr. James and the late Mrs. Killen, of Lindsay, was united in marriage to Mr. James B. Doran, C.N.R. City Agent, Peterboro. Nuptial mass was celebrated by the Rev. Dean Whibbs, Rector of St. Mary's church.

The bride who was given away by her father, entered the church to the strains of Mendelssohn's Wedding March, played by Miss Ruth Shannon, and was handsomely gowned in kitten's ear crepe, trimmed with hand embroidered French lace, and pearls, and court train lined with pale pink georgette. She also wore an embroidered veil, trimmed with pearls, and carried lilies of the valley and sweetheart roses.

The bridesmaid, Miss Annie Killen, sister of the bride, was attired in a dress of flame crepe romaine and picture hat to match, and carried an old-fashioned bouquet.

Little Leona and Mary Rogers, cousins of the bride, were the winsome flower girls. The former was attired in yellow organdie, trimmed with satin ribbon, and shoes to match, and the latter in pink organdie, trimmed with satin ribbon, and shoes to match Each carried a basket of flowers.

Mr. Parnell McHugh, of Toronto, son of Senator McHugh, of Lindsay, officiated as best man. The ushers were Messrs. John and William Killen, brothers of the bride.

During the Mass, which was attended by a large gathering of the friends of the contracting parties, Mrs. Peter Spratt, of Lindsay, rendered several vocal numbers in splendid voice. These included a wedding hymn, Ave Maria (Cooper), sung at the offertory.

At the conclusion of the Mass, the happy couple motored to the home of the bride's father, Glenelg street west, where a wedding breakfast was served by Coles of Toronto, and where the bride and groom were showered with congratulations by the 60 or more invited guests.

The house was artistically decorated with floral bloom. The general decorative effect was characterized by originality and skill, and was executed by Miss Kathleen Baker, of Toronto Art School. Beautiful pink roses were prominent in the table decorations, while the arch under which the bride received was a veritable bower of beauty, with pink and white asters suspended from satin ribbons.

The happy couple left on a motor trip to New York and other American points, the bride travelling in a French gown of henna shade, with coat of same shade, trimmed with seal. On their return they will reside on Walkerfield avenue, Peterboro.

The popularity of the bride, who was one of Lindsay's most charming young ladies, was attested by the many beautiful wedding presents received. During the past few weeks she was also the recipient of a number of pre-nuptial showers and teas. She will be greatly missed in local social circles.

300 BOLSHEVIK SOLDIERS DIED

Battle With Rumanian Artillery Follows Sacking of Cities.

REBELS ROUTED.

LONDON, September 24. — United Press. — Three hundred Bolshevik soldiers and Bessarabian rebels were killed in a fight with a battery of Rumanian artillery in southern Bessarabia, according to despatches to the Daily Express.

The battle with the artillery followed an attack started by the Bolshevik troops, who were commanded by five uniformed Soviet officers, upon five Bessarabian cities. The Bolsheviks took possesion of the villages, assassinated the local authorities and induced the population to revolt.

Many rebel villages were destroyed when the Rumanian artillery started into action, according to the despatches. The invading Bolsheviks were armed with rifles, machine guns and bombs.

SHADED EFFECTS.

Paris modistes show great preference for the shaded effects. Shaded crepe frocks, shaded fringes, and even shaded furs are seen.

even shaded furs are seen.

ERMINE COAT.

An unusually lovely ermine coat for evening wear is trimmed with bands of silver cloth.

WILSON'S FLY PADS

Kill them all, and the germs too. 10c a packet at Druggists, Grocers and General Stores.

"The Sea Hawk"

By RAFAEL SABATINI

Published by arrangement with First National Pictures, Inc. Watch for the screen version produced by Frank Lloyd Productions, Inc., with Milton Sills in the title role.
Copyrighted by Houghton Mifflin Co.

Continued from yesterday.)

CHAPTER XVIII (continued)

Rosamund's weary eyes quickened to horror as she watched her—a horror prompted as much by the fate awaiting that poor child as by the undignified fury of the futile battle she waged against it. But it happened that her behavior impressed a Levantine Turk quite differently. He rose, a short squat figure, from his seat on the steps of the well.

"Sixty philips will I pay for the joy of taming that wild cat," said he.

But Ibrahim was not to be outbidden. He offered seventy, the Turk countered with a bid of eighty, and Ibrahim again raised the price to ninety, and there fell a pause.

The dalal spurred on the Turk.

"Wilt hou be beaten then, and by an Israelite? Shall this lovely maid be given to a perverter of the Scriptures, to an inheritor of the fire, to one of a race that would not bestow on their fellow-men so much as the speck out of a date-stone? It were a shame upon a True-Believer."

Urged thus the Turk offered another five philips, but with obvious reluctance. The Jew, however, entirely unabashed by a tirade against him, the like of which he heard a score of times a day in the course of trading, pulled forth a heavy purse from his girdle.

"Here are one hundred philips," he announced. "'Tis overmuch. But I offer it."

Ere the dalal's pious and seductive tongue could urge him further the Turk sat down again with a gesture of finality.

"I give him joy of her," said he.

"She is thine, then, O Ibrahim, for one hundred philips."

The Israelite relinquished the purse to the dalal's white-robed assistants and advanced to receive the girl. The corsairs thrust her forward against him, still vainly battling, and his arms closed about her for a moment.

"Thou hast cost me dear, thou daughter of Spain," said he. "But I am content. Come."

And he made shift to lead her away. Suddenly, however, fierce as a tiger-cat she writhed her arms upwards and clawed at his face. With a scream of pain he relaxed his hold of her, and in that moment, quick as lightning she plucked the dagger that hung from his girdle so temptingly within her reach.

"Valga me Dios!" she cried, and ere a hand could be raised to prevent her she had buried the blade in her lovely breast and sank in a laughing, coughing heap at his feet.

A final convulsive heave and she lay there quite still, whilst Ibrahim glared down at her with eyes of dismay, and over all the market there hung a hush of sudden awe.

Rosamund had risen in her place, and a faint color came to warm her pallor, a faint light kindled in her eyes. God had shown her the way through this poor Spanish girl, and assuredly God would give her the means to take it when her own turn came.

At length Ibrahim roused himself from his momentary stupor. He stepped deliberately across the body, his face inflamed, and stood to beard the impassive dalal.

"She is dead!" he bleated. "I am defrauded. Give me back my gold!"

"Are we to give back the price of every slave that dies?" the dalal questioned him.

"But she was not yet delivered to me," saved the Jew. "My hands had not touched her. Give me back my gold."

"Thou liest, son of a dog," was the answer, dispassionately delivered. "She was thine already. I had so pronounced her. Bear her hence, since she belongs to thee."

The Jew, his face empurpling, seemed to fight for breath.

"How?" he choked. "Am I to lose a hundred philips?"

"What is written is written," replied the serene dalal.

Ibrahim was frothing at the lips, his eyes were blood-injected.

"But it was never written that——"

"Peace," said the dalal. "Had it not been written it could not have come to pass. It is the will of Allah! Who dares rebel against it?"

The crowd began to murmur.

"I want my hundred philips," the Jew insisted, whereupon the murmur swelled into a sudden roar.

"Thou hearest?" said the dalal. "Allah pardon thee, thou art disturbing the peace of this market. Away, ere ill betide thee."

"Hence! Hence!" roared the crowd, and some advanced threateningly upon the luckless Ibrahim. "Away, thou perverter of Holy Writ Thou filth Thou dog! Away!"

Such was the uproar, such the menace of angry countenances and clenched fists shaken in his very face, that Ibrahim quailed and forgot his loss in fear.

"I go, I go," he said, and turned hastily to depart.

But the dalal summoned him back.

"Take hence thy property," said he, and pointed to the body.

And so Ibrahim was forced to suffer the further mockery of summoning his slaves to bear away the lifeless body for which he had paid in lively potent gold.

The dalal turned to the portly Ayoub, who was plucking at his sleeve.

He bent his head to catch the muttered words of Fenzileh's wazeer. Then, in obedience to them, he ordered Rosamund to be brought forward.

She offered no least resistance, advancing in a singularly lifeless way, like a sleep-walker or one who had been drugged. In the heat and glare of the open market she stood by the dalal's side at the head of the well, whilst he dilated upon her physical merits in that lingua franca which he used since it was current coin among all the assorted races represented there—a language which the knowledge of French that her residence in France had taught her she was to her increasing horror and shame able to understand.

The first to make an offer for her was that same portly Moor who had soughte to purchase the two Nubians. He rose to scrutinize her closely, and must have been satisfied, for the price he offered was a good one, and he offered it with contemptuous assurance that he would not be outbidden.

"One hundred philips for the milk-faced girl."

"'Tis not enough. Consider me the moon-bright loveliness of her face," said the dalal as he moved on. "Chigil yields us fair women, but no woman of Chigil was ever half so fair."

"One hundred and fifty," said the Levantine Turk with a snap.

"Not yet enough. Behold the stately height which Allah hath vouchsafed her. See the noble carriage of her head, the luster of her eye! By Allah, she is worthy to grace the Sultan's own harem."

He said no more than the buyers recognized to be true, and excitement stirred faintly through their usually impassive ranks. A Tagareen Moor named Yusuf offered at once two hundred

But still the dalal continued to sing her praises. He held up one of her arms for inspection, and she submitted with lowered eyes, and no sign of resentment beyond the slow flush that spread across her face and vanished again.

"Behold me these limbs, smooth as Arabian silks and whiter than ivory. Look at those lips like pomegranate blossoms. The price is now two hundred philips. What wilt thou give, O Hamet?"

Hamlet showed himself angry that his original bid should so speedily have been doubled.

"By the Koran, I have purchased three sturdy girls from the Sus for less."

"Wouldst thou compare a squat-faced girl from the Sus with this narcissus-eyed glory of womanhood?" scoffed the dalal.

"Two hundred and ten, then," was Hamet's sulky grunt.

The watchful Tsamanni considered that the time had come to buy her for his lord as he had been bidden.

"Three hundred," he said curtly, to make an end of matters, and——

"Four hundred," instantly piped a shrill voice behind him.

He spun round in his amazement and met the leering face of Ayoub. A murmur ran through the ranks of the buyers, the people craned their necks to catch a glimpse of this open-handed purchaser.

Yusuf the Tagareen rose up in a passion. He announced angrily that never again should the dust of the sok of Algiers defile his slippers, that never again would he come there to purchase slaves.

"By the Well of Zem-Zem," he swore, "all men are bewitched in this market. Four hundred philips for a Frankish girl May Allah increase your wealth, for, vérily, you'll need it."

And in his supreme disgust he stalked to the gates, and elbowed his way through the crowd, and so vanished from the sok.

Yet ere he was out of earshot her price had risen further. Whilst Tsamanni was recovering from his surprise at the competitor that had suddenly appeared before him, the dalal had lured an increased offer from the Turk.

"'Tis a madness," the latter deplored. "But she pleaseth me, and should it seem good to Allah the Merciful to lead her into the True Faith she may yet become the light of my harem. Four hundred and twenty philips, then, O dalal, and Allah pardon me my prodigality."

Yet scarcely was his little speech concluded than Tsamanni with laconic eloquence rapped out:

"Five hundred."

"Y'Allah" cried the Turk, raising his hands to heaven, and, "Y'Allah!" echoed the crowd.

"Five hundred and fifty," shrilled Ayoub's voice above the general din.

"Six hundred," replied Tsamanni, still unmoved.

And now such was the general hubbub provoked by these unprecedented prices that the dalal was forced to raise his voice and cry for silence.

When this was restored, Ayoub at once raised the price to seven hundred.

"Eight hundred," snapped Tsamanni, showing at last a little heat.

"Nine hundred," replied Ayoub.

Tsamanni swung round upon him again, white now with fury.

"Is this a jest, O father of wind?" he cried, and excited laughter by the taunt implicit in that appellation.

"An thou'rt the jester," replied Ayoub with forced calm, "Thou'lt find the jest a costly one."

With a shrug Tsamanni turned again to the dalal.

"Silence there!" cried the dalal again. "Silence, and praise Allah who sends good prices."

"One thousand and one hundred," said Ayoub, the irrepressible.

And now Tsamanni not only found himself outbidden, but he had reached the outrageous limit appointed by Asad. He lacked authority to go further, dared not do so without consulting the Basha. Yet if he left the sok for that purpose, Ayoub would meanwhile secure the girl. He found himself between sword and wall. On the one hand, did he permit himself to be outbidden his master might visit upon him his disappointment. On the other, did he continue beyond the limit so idly mentioned as being far beyond all possibility, it might fare no less ill with him.

He turned to the crowd, waving his arms in furious gesticulation.

"By the beard of the Prophet, this bladder of wind and grease makes sport of us. He has no intent to buy. What man ever heard of the half of such a price for a slave girl?"

Ayoub's answer was eloquent; he produced a fat bag and flung it on the ground, where it fell with a mellow chink.

"There is my sponsor," he made answer, grinning in the very best of humors, savoring to the full his enemy's rage and discomfiture, and savoring it at no cost to himself.

"Shall I count out one thousand and one hundred philips, O dahal?"

"If the wazeer Tsamanni is content."

"Dost thou know for whom I buy?" roared Tsamanni. "For the Basha himself, Asad-ed-Din, the exalted of Allah."

He advanced upon Ayoub with hands upheld.

"What shalt thou say to him, O dog, when he calls thee to account for daring to outbid him?"

But Ayoub remained unruffled before all this fury. He spread his fat hands, his eyes twinkling, his great lips pursed.

"How should I know, since Allah has not made me all-knowing? Thou shouldst have said so earlier. 'Tis thus I shall answer the Basha should he question me, and the Basha is just."

And so they stood, glaring each at the other until the dalal called them back to the business that was to do.

"The price is now one thousand and one hundred philips. Wilt thou suffer defeat, O wazeer?"

"Since Allah wills. I have no authority to go further."

"Then at one thousand and one hundred philips, Ayoub, she is——"

But the sale was not yet to be completed. From the dense and eager throng about the gates rang a crisp voice:

"One thousand and two hundred philips for the Frankish girl."

The dalal, who had conceived that the limits of madness had been already reached stood gaping now in fresh amazement. The mob crowed and cheered and roared between enthusiasm and derision, and even Tsamanni brightened to see another champion enter the lists who, perhaps, would avenge him upon Ayoub. The crowd parted quickly to right and left, and through it into the open strode Sakr-el-Bahr. They recognized him instantly, and his name was shouted in acclamation by that idolizing multitude.

That Barbary name of his conveyed no information to Rosamund, and her back being turned to the entrance she did not see him. But she had recognized his voice, and she had shuddered at the sound. She could make nothing of the bidding, nor what the purpose that surely underlay it to account for the extraordinary excitement of the traders. Vaguely had she been wondering what dastardly purpose Oliver might intend to serve, but now that she heard his voice that wonder ceased and understanding took its place. He had hung there somewhere in the crowd awaiting until all competitors but one should have been outbidden, and now he stepped forth to buy her for his own—his slave!

She closed her eyes a moment and prayed God that he might not prevail in his intent. And she was herself again. She heard the crowd thundering, "Ma'shAllah!" and "Sakr-el-Bahr!" and the dalal clamoring sternly for silence. When this was at last restored she heard his exclamation:

"The glory to Allah who sends eager buyers What sayest thou, O wazeer, Ayoub "

"Aye!" sneered Tsamanni, "what now?"

"One thousand and three hundred," said Ayoub, with a quaver of uneasy defiance.

"Another hundred, O dalal," came from Sakr-el-Bahr, in a quiet voice.

"One thousand and five hundred," screamed Ayoub, thus reaching not only the limit imposed by his mistress, but the very limit of the resources at her immediate disposal.

Gone, too, with that bid was all hope of profit to himself.

But Sakr-el-Bahr, impassive as Fate, and without so much as deigning to bestow a look upon the quivering eunuch, said again:

"Another hundred, O dalal."

"One thousand and six hundred philips!" cried the dalal, more in amazement than to announce the figure reached. Then controlling his emotions he bowed his head in reverence and made confession of his faith.

"All things are possible if Allah wills them. The praise to Him who sends wealthy buyers."

He turned to the crestfallen Ayoub.

"What say you now, O perspicuous wazeer?"

"I say," choked Ayoub, "that since by the favor of Shaitan he hath so much wealth he must prevail."

But the insulting words were scarcely uttered than Sakr-el-Bahr's great hand had taken the wazeer by the nape of his fat neck, a growl of anger running through the assembly to approve him.

"By the favor of Shaitan, sayest thou, thou sexless dog?" he growled, and tightened his grip so that the wazeer squirmed and twisted in an agony of pain.

Down was his head thrust, and still down, until his fat body gave way and he lay supine and writhing in the dust of the sok.

"Shall I strangle thee, thou father of filth, or shall I fling thy soft flesh to the hooks to teach thee what is a man's due from thee?"

And as he spoke he rubbed the too daring fellow's face roughly on the ground.

"Mercy!" squealed the wazeer. "Mercy, O mighty Sakr-el-Bahr, as thou lookest for mercy!"

"Unsay thy words, thou offal. Pronounce thyself a liar and a dog."

"I do unsay them. I have foully lied. Thy wealth is the reward sent thee by Allah for thy glorious victories over the unbelieving."

"Put out thine offending tongue," said Sakr-el-Bahr, "and cleanse it in the dust. Put it forth, I say."

Ayoub obeyed him in fearful alacrity, whereupon Sakr-el-Bahr released his hold and allowed the unfortunate fellow to rise at last, half-choked with dirt, livid of face, and quaking like a jelly, an object of ridicule and cruel mockery to all assembled.

"Now get thee hence, ere my sea-hawks lay their talons on thee. Go!"

Ayoub departed in all haste to the increasing jeers of the multitude and the taunts of Tsamanni, whilst Sakr-el-Bahr turned him once more to the dalal.

"At one thousand and six hundred philips this slave is thine, O Sakr-el-Bahr, thou glory of Islam. May Allah increase thy victories!"

"Pay him, Ali," said the corsair shortly, and he advanced to receive his purchase.

Face to face stood he now with Rosamund, for the first time since that day before the encounter with the Dutch argosy when he had sought her in the cabin of the carack.

One swift glance she bestowed on him, then, her senses reeling with horror at her circumstance, she shrank back, her face of a deathly pallor. In his treatment of Ayoub she had just witnessed the lengths of brutality of which he was capable, and she was not to know that this brutality had been a deliberate piece of mummery, calculated to strike terror into her.

Pondering her now he smiled a tight-lipped cruel smile that only served to increase her terror.

"Come," he said in English.

She cowered back against the dalal as if for protection. Sakr-el-Bahr reached forward, caught her by the wrists, and almost tossed her to his Nubians, Abiad and Zal-Zer, who were attending him.

"Cover her face," he bade them. "Bear her to my house. Away!"

CHAPTER XIX

THE TRUTH

The sun was dipping swiftly to the world's rim when Sakr-el-Bahr with his Nubians and his little retinue of corsairs came to the gates of that white house of his on its little eminence outside the Bab-el-Oueb, and beyond the walls of the city.

When Rosamund and Lionel, brought in the wake of the corsair, found themselves in the spacious courtyard beyond the dark and narrow entrance, the blue of the sky contained but the paling embers of the dying day, and suddenly, sharply upon the evening stillness, came a mueddin's voice calling the faithful unto prayer.

Slaves fetched water from the fountain that played in the middle of the quadrangle and tossed aloft a slender silvery spear of water to break into a myriad gems and so shower down into the broad marble basin. Sakr-el-Bahr washed, as did his followers, and then he went down upon the praying-mat that had been set for him, whilst his corsairs detached their cloaks and spread them upon the ground to serve them in like stead.

The Nubians turned the two slaves about, lest their glances should defile the orisons of the faithful, and left them so, facing the wall and the green gate that led into the garden whence were wafted on the cooling air the perfumes of jessamine and lavender. Through the laths of the gate they might have caught a glimpse of the riot of color there, and they might have seen the slaves arrested by the Persian waterwheel at which they had been toiling and chanting until the call to prayer had come to strike them into statues.

Sakr-el-Bahr rose from his devotions, uttered a sharp word of command, and entered the house. The Nubians followed him, urging their captives before them up the narrow stairs, and so brought them out upon the terrace on the roof, that space which in Eastern houses is devoted to the women, but which no women's foot had ever trodden since this house had been tenanted by Sakr-el-Bahr the wifeless.

This terrace, which was surrounded by a parapet some four feet high, commanded a view of the city straggling up the hillside to eastward from the harbor and of the island at the end of the mole which had been so laboriously built by the labor of Christian slaves from the stones of the ruined fortress—the Penon, which Kheyr-ed-Din Barbarossa had wrested from the Spaniards. The deepening shroud of evening was now upon all, transmuting white and yellow walls alike to a pearly grayness.

An awning supported upon two gigantic spears hung out from the southern wall of the terrace which rose to twice the height of that forming the parapet on its other three sides. Under this was a divan and silken cushions, and near it a small Moorish table of ebony inlaid with mother-of-pearl and gold. Over the opposite parapet, where a lattice had been set, rioted a trailing rose tree charged with blood-red blossoms, though now their colors were merged into the all-encompassing grayness.

Here Lionel and Rosamund looked at each other in the dim light, their faces gleaming ghostly each to each, whilst the Nubians stood like twin statues by the door that opened from the stair-head.

The man groaned, and clasped his hands before him. The doublet which had been torn from him in the sok had since been restored and temporarily repaired by a strand of palmetto cord. But he was woefully bedraggled. Yet his thoughts, if his first words are to be taken as an indication of them, were for Rosamund's condition rather than his own.

"O God, that you should be subjected to this!" he cried. "That you should have suffered what you have suffered! The humiliation of it, the barbarous cruelty Oh!" He covered his haggard face with his hands.

She touched him gently on the arm.

"What I have suffered is but a little thing," she said, and her voice was wonderfully steady and soothing. Have I not said that these Godolphins were brave folk? Even their women were held to have something of the male spirit in their breasts; and to this none can doubt that Rosamund now bore witness.

"Do not pity me, Lionel, for my sufferings are at an end or very nearly."

She smiled strangely, the smile of exaltation that you may see upon the martyr's face in the hour of doom.

"How?" quoth he, in fant surprise.

"How?" she echoed. "Is there not always a way to thrust aside life's burden when it grows too heavy—heavier than God would have us bear?"

His only answer was a groan. Indeed, he had done little but groan in all the hours they had spent together since they were brought ashore from the carack.

Slaves entered, bearing four enormous flaming torches, which they set in iron sconces protruding from the wall of the house. Thence they shed a lurid ruddy glow upon the terrace. The slaves departed again, and presently, in the black gap of the doorway between the Nubians a third figure appeared unheralded. It was Sakr-el-Bahr.

(To Be Continued.)

COMPLETING BUST OF JOHN D.

Joe Davidson, famous American sculptor, is competing, in his Paris studio, this bust of John D. Rockfeller. The oil magnate posed for him in Florida last winter.

A WOUND IS AN OPEN DOOR

Absorbine Jr. enables you to shut the door quickly.

The skin is Nature's own protection against germs. When it is bruised, broken or cut, that protection is withdrawn. The door is open. As quickly as possible Nature closes it by forming what we call a scab and renders you comparatively safe against infection. But this scab sometimes takes days to form and until it has fully sealed the wound, even until the wound has thoroughly healed again you must furnish the required protection yourself.

A few drops of Absorbine Jr. in the water will give you an antiseptic wash that will kill all possibility of infection and help nature to heal the wound. As well as being a very powerful germicide, Absorbine Jr. will draw out the inflammation and bring instant relief.

Absorbine Jr. is antiseptic, germicide and liniment in one container—handy to keep always in the house; easy to carry around if you travel.

$1.25 at your druggist's.

"DIAMOND DYE" IT A BEAUTIFUL COLOR

Perfect home dyeing and tinting is guaranteed with Diamond Dyes. Just dip in cold water to tint soft, delicate shades, or boil to dye rich, permanent colors. Each 15-cent package contains directions so simple any woman can dye or tint lingerie, silks, ribbons, skirts, waists, dresses, coats, stockings, sweaters, draperies, coverings, hangings, everything new.

Buy "Diamond Dyes"—no other kind—and tell your druggist whether the material you wish to color is wool or silk, or whether it is linen, cotton, or mixed goods.

Don't Let Wash-Day Work Annoy

SOMME

NAPTHA SOAP

the Housewife's Joy

FABLES ON HEALTH

"Those darn mosquitoes!"

Mr. Mann would fret and fume and the children would become petulant and feverish as the buzzing nuisances made both sleeping and waking hours disagreeable.

Mosquito bites are frequently rank poison; particularly to the delicate flesh of children.

A great deal of the discomfort can be avoided by rubbing exposed parts with a mixture of oil of sassafras with five parts of alcohol. Rub this combination on every few hours.

Immediate application of a paste of baking powder and soda mixed with water sometimes relieves the itching and poison.

Salt has been found by some people to help; while weak ammonia water, diluted carbolic acid and iodine have been recommended where there was a particularly poisoned condition.

HE'S VETERAN BIKER.

John H. Clarke, 66, is the champ vet. bicycler of Grand Rapids, Mich. For the past 30 years he has been pedalling through his home town streets. He recently celebrated his birthday by taking a 20-mile spin and following it with a swim across a two mile lake.

KAISER WILHELM ANGERED AT SON

Ex-Emperor Courting Support In Monarchist and Military Circles.

DOORN, September 24. — Life at the Chateau of Doorn has become, particularly during the past few months, extremely animated. Every day, almost, sees the arrival of fine automobiles bringing princes, ex-ambassadors, former ministers and generals who had served under the old monarchial regime in Germany. Some of the visitors leave after a day or two, but others prolong their stay, residing for the time being in expensive "pensions" where they make an ostentatious display of their war decorations, and pay almost daily visits in full dress uniform to the ex-Kaiser.

The former emperor appears to be doing everything possible to entertain and attract to himself the sympathies of all German monarchist and military circles. His consort, Hermine, who burns with the desire and hope of one day becoming empress of Germany, seconds her husband in these efforts in the most active manner, and with all the grace at her command, by holding grand receptions and entertainments.

All these activities have for their principal object, according to what is related in the best informed quarters, to counteract similar ambitious projects entertained by the former crown prince. It is even said that the rivalry between father and son has developed recently into a state of latent warfare, pursued mercilessly on both sides.

The activity displayed since his return to Germany by the former crown prince in political circles, especially among the Nationalists and Monarchists and the younger generation of militarists, rumours of which reach the ex-Kaiser from Berlin serve to rener dthe latter furious against his son. The prince, on his side, is said to show but little of either respect or admiration for the personages of the old regime and its time-honoured traditions.

The ex-crown prince would seem to be desirous of breaking definitely with the ideas and personages of the past, and even to be willing to find himself at the head of a regime purely democratic, provided that it was at the same time nationalist. The former emperor, on the contrary, clings desperately to the ideas and persons of the past, and shows himself a bitter and unchangeable enemy to all democratic sentiments.

ABOUT BOBBED HAIR

Danger of Women Becoming Bald in Spots and Other Illusions.

NEW YORK, Sept. 24.—Project yourself five or ten years into the future before you bob your hair, advises Charles Nestle, vice-president of the Wholesale Beauty Trade Association.

"Consider," he urges, "whether you prefer to have your hair on your head or on your face and distributed over your body.

"In every human being is a chemical laboratory that is constantly producing hair," he explains. "If it is not permitted to grow on the head it will grow elsewhere. Cutting distributes the growth.

"If the fad for short hair continues, baldness will be as common with women as with men in the next generation and so will hairy arms and chests."

Don't Brush Hair Any More.

Nestle is one of the leading hair specialists of the world. Bobbed hair has increased his business as well as that of practically every other hair dressing establishment in the country. So he is quite resigned, from a matter of business, to let the shearing go on. But he believes women ought to realize what they may be bringing upon themselves and their children.

"The reason women have less hair on their bodies than men is because for years they have concentrated so much energy on their heads and have encouraged the growth to settle there," he goes on.

"By brushing and caring for their hair as they used to in the days when hair was their crowning glory women stimulated the scalp and kept it in a condition conducive to the growth of hair.

"Today the bobbed woman rarely brushes her hair. She isn't going to press out the wave she paid money to have pressed in. So she runs a comb through it a few times just as a man does, and that's that.

Bobbed Hair Destroys Illusions.

"Then in order to keep it looking well without real care, she washes it once a week and eventually has so robbed it of its natural oil it is no longer able to grow naturally. The ends split and the hair falls.

"It is true women are spending more time and money at the hair dresser's than ever before, getting shampoos, waves and trims, but their hair is actually receiving less care than ever before.

He maintains that six months after a woman has cut her hair she can notice an added growth upon her arms, particularly if she exercises so that she frequently bring the blood to the surface.

His greatest objection to short hair, however, is his belief that it robs a woman of her sex appeal.

"Women are interesting to men in proportion to their ability to suggest romance and glamour," he concluded. "When she cuts her hair a woman destroys one more illusion—and there are so few left as it is."

DODD'S KIDNEY PILLS

FOR ALL KIDNEY DISEASES

RHEUMATISM BRIGHT'S DISEASE BACKACHE DIABETES

4087 THE PROPRIETORS

HOT WATER EVERY MORNING

Makes You Feel 100% Better

If you do not feel well start to-morrow and take one Tanol Calomel Tablet before meals or two at bedtime and don't forget to drink a cup of hot water first thing in the morning to wash all the poisons and wastes from the stomach, liver, kidneys and bowels before more food is taken in. This simple treatment will render you immune from such troubles as headaches; gas on the stomach, constipation, biliousness, rheumatism, foul breath etc. The secret of the success of these tanol Calomel Tablets is due to the fact that Calomel is the only drug known that acts upon the liver without having to take Salts or Seidlitz. Get a few of these simple tablets and you will sure sit better, sleep better, work better and feel 100% better. These tablets can be obtained from F. C. Webber, Charlotte street.

A LITANY OF THE NATION.

God, give us eyes to see the human need;
God, give us hands to do the noble deed;
God, give us hearts to bleed when others bleed:
Save us, Good Lord

God, make us great, not with mere power and gold,
But with compassion strong, and meekness bold;
For others, not ourselves, the trust to hold:
Save us, Good Lord

God, make us true, clear as the heaven is clear,
Clean in our way of life, not know ing fear,
Building love's mighty kingdom far and near:
Save us, Good Lord

God, give the world the vision peace which came
Before men's eyes through smoke and battle flame,
Make us a nation worthy of Thy name:
Save us, Good Lord.

—Caron Scott.

McLagan

The Phonograph with the remarkable Reproducer

Your dealer can give you many other reasons for McLagan supremacy Ask him

LOCAL DEALERS

HEINTZMAN & CO. LTD.

Royal Bank Building, Corner George and Hunter Sts.

PETERBORO MUSIC CO.

404 GEORGE STREET

Rx Tillson's Natural Bran

Directions

Sprinkle a few tablespoonfuls on fruit, cereal or soup. Eat bran bread, bran muffins or bran gems every day.

Induces normal, healthful functioning of the bodily organs daily.

564

- FARM NEWS -

CROP REPORTS

BOOK-KEEPING FOR PRACTICAL FARM PURPOSES

Simple Book Has Been Issued By Department of Agriculture.

RECORD FOR YEAR.

Requires No Accounting Skill and Gives All Necessary Facts.

Any merchant handling several different lines of goods would regard it as folly to neglect to keep a complete set of books enabling him at all times to ascertain his profits and losses on the various commodities he sells, his assets and liabilities, and so on. A manufacturer who failed to do so would be heading for insolvency. It is curious, then, that Canada's basic industry—agriculture—should be carried on, so far as individual producers are concerned with it, in so casual a manner with regard to account-keeping. Especially is this strange when it is considered how simple farm book-keeping is by comparison with that of other businesses.

In a survey of some eight hundred farms, conducted some time ago, it was discovered that very few farmers indeed followed anything like a complete method of accounting, while a large number adopted absolutely none at all. These, beyond having a sort of general idea as to "what paid," were often quite hazy as to actual returns from different lines of work.

In order, if possible, to remedy this undesirable state of affairs, the Dominion Experimental Farms' system has published an extremely simple farmer's account book, which will adequately serve all necessary purposes. In size and thickness it is no larger than a school exercise book, and is designed to last a complete year. To "keep" it needs no knowledge of ordinary accounting; simply the ability to write and add; and a record of all transactions might be made in an hour a week. A few plain directions as to making entries, some aids to taking inventories, a table of silo capacities and a gestation table, are given on the insides of the cover, while on the back are printed calendars for last, this, and next year.

In the book itself are pages for the entry of receipts and expenditures (both of which may be seen at a glance on the same page), relative to cattle, horses, sheep, swine, poultry, crops and labor; and there is also ample space for miscellaneous items. There is a page for amounts owed to and by the farm, and forms on which may be made inventories of land and buildings, of live stock, of feed and supplies, and of machinery. Following is a page on which may be filled out a summary of the year's business, together with the few directions necessary to filling it out intelligently at the end of the year. Further, for the farmer's information, there is a table in which to enter acreage and yield of crops, and one in which to keep a live stock service record.

The whole thing has been reduced to the simplest possible terms, and should prove, to the general farmer, one of the most useful publications issued from the experimental farms for some time. It should be recognized that farming is a business, the same as any other. If a business is not paying, the owner of it wants to know just why it is not doing so. This little book will enable the farmer to keep an accurate record of each department of his business, find out how much he is making from each, or how little, and so be able to adjust matters accordingly.

The "Farmer's Account Book" is obtainable from the Publications Branch of the Department of Agriculture, Ottawa, at a nominal charge of ten cents. No postage need be placed on letters of application. Bank managers might well co-operate in securing these account books for farmer customers.

BUTTERMILK CALVES.

Rear dairy calves on buttermilk and save half the cost. It is no longer necessary to use marketable milk or bother with calf meals or gruels, says R. H. Lush of the Kansas State Agricultural College. He has found dried buttermilk just as effective.

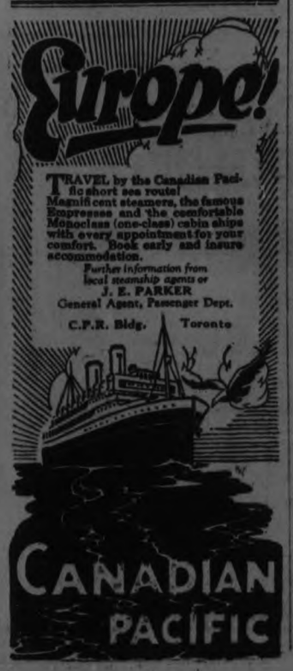

The Prize Winners

In The Examiner Colouring Competition.

The following are the winners of prizes in the first colouring competition, when the picture set was that of a cow:

BOYS AND GIRLS UNDER 14.

1—Marion Storey, R. R. No. 2, Omemee, age 13. Prize of $2.00.

2—Walter Sharman, 376½ Water Street, Peterborough, age 12. Prize of $1.00.

3—Bessie Grills, Campbellford, age 12. Prize of 75 cents.

BOYS AND GIRLS 14 AND OVER.

1—M. Hoolihan, 460 Donegal Street, Peterborough, age 16. Prize of $2.00.

2—Lena McCauley, Mount Julian P.O., age 15. Prize of $1.00.

3—Marion McCannan, 612 Walkerfield Avenue, Peterborough, age 15. Prize of 75 cents.

Although no further prizes were announced or promised, The Examiner is so pleased with the quality of the work entered that it has decided to award a box of crayons to each of the following, whose work was considered worthy of commendation:

Anna Murray, R. R. No. 4, Lakefield. Age 11.
Gladys Steele, R. R. No. 1, Keene. Age 16.
Elsie Southern, Campbelford. Age 14.
Wilfred Pluard, Hall's Bridge. Age 13.
Lila Mitchell, R. R. No. 1, Millbrook. Age 12.
Marjory Scriver, Lakefield. Age 11.
Dorothy Smith, Concession Box 638, Havelock. Age 9.
Dorothy Rowland, R. R. No. 3, Peterborough. Age 12.
Joe Barnard, R. R. No. 1, Bailieboro. Age 12.
Leonard Porter, R. R. No. 1, Pontypool. Age 12.
Clarence Stabler, R. R. No. 4, Peterborough. Age 7.
Fred J. Swain, R. R. No. 1, Cavan. Age 16.
Marion Comrie, R. R. No. 3, Keene. Age 13.

The following are in Peterborough city:

Wesley Weese, 201 King. Age 9.
Charlie Clarke, 513 King. Age 13.
Edgar Boland, 860 George. Age 17.
Ray Williamson, 56 Sophia. Age 14.
Della Reynolds, 841 Water. Age 9.
Anna Edmondson, 465 Donegal. Age 9.
Etta Cooke, 193 Wescott. Age 13.
Cedric Robson, 127 Romaine. Age 10.
Marion Dryland, 521 Bolivar. Age 8.
Irene Foster, 585 Patterson. Age 11.
Hazel Jean Laing, 276 John. Age 10.

These prizes have already been mailed to the successful competitors.

Competition Number 2, in which a pig is to be coloured, is open until Saturday, 27th September.

Another picture appears on this page. If you were not in the successful list for Number One, get in on this. Everybody is eligible, whether a former prize-winner or not.

Results will be announced in the first farm page next week.

BALANCE FARM WITH INDUSTRY

Cure for Farmer's Present Difficulties, Says Banker.

SHIFT ACTIVITIES

NEW YORK, Sept. 24.—The solution of the farmers' present trouble lies in a balancing of farming with manufacturing, not only in this country but throughout the world.

This opinion is expressed by B. M. Anderson, Jr., famous economist of the Chase National Bank of New York, in one of his recent writings. He says:

"The farmers' present difficulties grow primarily out of the fact that agriculture, relative to manufacturing, is an over-expanded industry, and this is particularly true of grain and live stock.

"Europe, which before the war was the manufacturing center of the world and the world's chief market for farm products, has so greatly reduced its ability to produce and export manufactured goods and its consequent ability to pay for farm products, that the balance has been broken, an agriculture, not only in the United States but also in Canada, in the Argentine and in virtually every other part of the world, is suffering as a consequence.

"Prices of manufactured goods are excessively high owing to the scarcity of manufacturing activity; and the prices of farm products, grain and live stock are relatively very low as a consequence of the relative excess of agricultural production. The balance, will be restored by increasing manufacturing activity, or by reducing agricultural activity, or by both.

The most desirable way in which the balance could be restored would be by an early restoration of Europe. Failing that, the balance can only be restored by the much slower and more painful process of the abandonment of the least profitable agricultural production, the partial shifting of agricultural production from the least profitable lines, such as wheat and live stock, to more profitable lines, such as dairying, market gardening and the like, and the movement of population from the country to the city.

"This process is now going on under the influence of the great discrepancy in prices."

Running water systems were installed on more than 3100 farms in the United States in 1923.

Cream and milk cool 23 times as fast in water as in air of the same temperature.

Algerian wheat crop is but little more than half its last year's production.

Planters in India depend on the monsoon rains to prepare their otherwise dry soil.

Minnesota growers are campaigning to keep potatoes stored on the farms.

HARDY ALFALFA IS NEEDED HERE

Tests Show That Common Alfalfa is Useless in Ontario.

WIDELY USED

A large number of tests have been conducted in past ten years on the experimental plots at the Ontario Agricultural College with different varieties and strains of alfalfa. It was discovered more than a decade ago that the Common alfalfa from the Central Western States would not live long in Ontario. Variegated alfalfas, such as the Grimm and Ontario Variegated, however, proved hardy in this Province. These two varieties are now increasing substantially as the farmers appreciate their superiority over the Common, violet flowered variety.

In one experiment at the College alfalfa has been cut for hay three times a year for eleven successive years without re-seeding. The first cutting this year, heretofore, is the thirty-fourth crop obtained from the one seeding. The average yield of hay per acre per annum from the eleven years of this test was slightly over four tons.

In another experiment of thirty-four plots seeded in the spring of 1922, the highest yield of hay from the first cutting of this year was of the Variegated type.

The Common alfalfa has variegated flowers of different densities and the Variegated alfalfa has violet, green, blue and yellow of various blends which can be seen when the blossoms are fully opened.

Several carloads of seed of high quality of Variegated alfalfa have been produced and sold for seed purposes in each of the past two or three years in Peel County alone. Also in a number of other counties seed of the Variegated type of alfalfa is being produced.

LOWER HARVEST COST

Farmers in West Will Receive 20 to 30c a Bushel More.

CALGARY, Sept. 20.—The crop will be harvested this year at much less cost than was the case last year. The average wage now being paid is $3 per day; last year it was double that amount. Again not half the quantity of binder twine will be required as was the case in 1923 when the straw was phenomenally long. It is conservatively predicted that with the increased price for wheat and the decrease in the cost of harvesting the crop, that farmers will receive from 25 to 30 cents per bushel more than they did last year.

One of the most satisfactory features at the present time is the abundance of feed throughout the Province. This will mean a huge sum so far as stockmen are concerned.

BURNBRAE HAS FINISHED ALL HARVEST WORK

Rains Held Back Cutting, But Did Not Help Fall Ploughing.

SOWING HELD UP

Corn Cutting Started—Absence of Early Frost Helps.

BURNBRAE, Sept. 24.—The prolonged harvest is over at last, many farmers not being able to finish until last week, owing to continued wet weather. The rains while holding back the harvest, have not been sufficient to make easy plowing and consequently the acreage of fall wheat will not be increased. Much of what is sown will not be in the ground before the end of this week. The cutting of buckwheat is general this week and promises a good yield in most cases. Corn cutting started on the farm of Mr. Thompson, Menie, on Thursday and many will likely follow suit during the next few days. The absence of early frost has improved the corn prospects and there will be a number of full silos in the district.

Threshing has been the order of the day lately, there being four machines in the neighborhood. Mr. Barnum is operating on the 7th line, Mr. Fry and Mr. Connor in the Menie district and the Maybee Bros. on the Rawdon boundary. Some very good yields are reported. Mr. Percy Oddie threshed 1800 bushels of which 500 was fall wheat. Mr. Wm. Rannie's crop will exceed this figure when completed and others while slightly less in total are fully as good in average per acre or load.

Cheese Prices.

Cheese factories are paying for August milk at from 36½ to 39 cents per pound butter fat. The price has not varied greatly since the first of June. The milk flow is dropping off slightly except in cases where a fresh supply of second growth alfalfa or red clover is available.

Ball Player Farmer.

Ernest (Barney) Eagleson of Menie is better known to the public as short stop of Campbellford ball team than as an all-around farmer. However, in his natural element, he is one of the district's most progressive young farmers. His leading item for the past few years has been a large flock of white Leghorns which, while producing a good revenue from eggs, have proved money-makers through the sale of hatching eggs and baby chicks. Barney usually manages to have a sideline too. Last year it was seed oats which were in great demand being grown on one of the cleanest and best farms in East Seymour. This year it is alfalfa hay, of which crop he had five fields for first cutting and four the second. It is his intention to have this baled so as to make easier handling in shipping. He should find a ready sale for all the alfalfa he can grow. In addition Mr. Eagleson keeps a small but select herd of high-producing Holsteins selling his milk at the Menie Cheese factory which is quite close to the farm.

BEST CROP IN YEARS

Farmers in Manvers Are Overwhelmed With Good Things.

JANETVILLE, Sept. 24.—The farmers are havesting the finest crop that the township of Manvers has yielded in many years, especially spring and fall wheat.

Corn, buckwheat and all the root crops are excellent. The potatoe yield is so abundant that from six to eight hills will fill a bushel basket. One man heaped a gallon measure today from one ordinary hill. Everybody is smiling.

REPORTERS LOOK ON BRIGHT SIDE WRITER WAILS

Bumper Crops Are Reported, While Neighbors' Failures Are Not.

ALL IS NOT ROSY

Farmers' Sons Should Leave Farms to Leave More for Others.

BY G. E. STAPLES

CAVAN, Sept. 24.—On almost alt the farm pages running through the Examiner, we have read the best reports of all neighborhoods from Apsley on the north, Campbellford in the East, Cobourg on the South, and Janetville on the West, for the whole harvest.

Wheat running 63 bushels to the acre; wheat running twenty-seven loads off nine acres; rye stalks nine feet high; peas, forty bushels to the acres; mixed grain in an unlimited yield; all have been reported. Wonderful reports of calves, cows, horses and sheep. But while we have heard of excellent five acre yields or perhaps from a somewhat larger field, we have not heard of the next twenty acre field, that was badly killed out by early frost or washouts, or perhaps was lying flat on account of heavy rains. These are things which farmers pass lightly over. It is a very cheerful policy, emphasizing the good, forgetting the poor; but is it a wise policy?

If the city man believes that the farmers are reaping abundantly it tends to cause him to have less patience with the farmers protest that he cannot buy any more than is absolutely necessary, because he is short of cash.

Farmers are frequently heard to remark that we need more farm workers and less men with white collars. Do we? Would it be a benefit to Canada if cheap labor was imported, or several thousand farmers, brought from England?

If this came about, more grain would undoubtedly be grown. The greater the supply, the smaller the price. Would this help the farmer, while he has no grounds to hope that the purchasing value of his dollar will be increased? Farmers must report their poor crops as well as their extra good yields, if they want relief or expect it; and should look on, with pleasure at the migration of people from the country to the city. The more city dwellers the more food will be consumed. Fewer will be left in the country to produce it. This will certainly force prices up and help to equalize things.

One Cavan farmer, whose name I will not mention, but who owns a good farm and is an excellent farmer, told me that he drew in the crop off a ten acre field in four loads. He says he was shopping in Peterboro, recently, and mentioned his poor fields and "darned if one of them would believe him."

The same farmer had a field of peas, which the ground hogs were trying hard to destroy.

He bought a rifle, a box of shells and a ramrod and commenced to shoot as many of the ground hogs as possible in spare hours (that means on wet afternoons). His rifle and outfit cost him ten dollars. After a little figuring he came to the conclusion, that, at peas and oats, mixed, at about seventy-five cents a bushel and running about four bushels to the acre, it would take about four acres to pay for the gun and ammunition, if he killed a ground hog each time he shot, which would be rather fine shooting.

This little story just illustrates what produce the farmer has to give in exchange for any manufactured articles which he buys.

Just a little bit of the other side of the story of life on a farm by way of contrast.

RUSH THAT COLORED PICTURE OF A PIG AND HAVE IT IN THE EXAMINER OFFICE BEFORE SATURDAY.

Two Champions of the West

Two champions of whom California is proud—Miss Faye Lamphier, 1924 prize winner of that state and the Golden State's entrant in the national beauty contest at Atlantic City, N.J., and "Blossy's Sequel," champion Guernsey owned by James A. Brown of Santa Cruz. This cow has the highest record of all living California Guernseys.

COLOR CONTEST WAS A BIG HIT

Over Fifty Prizes Are Being Given For First Competition.

ONE EVERY WEEK.

The Examiner's coloring competition for boys and girls proved more attractive than had been expected, and drew a surprising number of entries. The judges were snowed under with pictures done in crayon, water color, and just chalk and pencil. Holstein, Jersey, Durham and Ayrshire breeds were evident in the majority of pictures, with a few hybrids, where red and black mixed in combinations never seen in a natural animal. The work was neat, and in the majority of cases showed an acquaintance with the use of colors and a general knowledge of the outward appearance of a cow.

So good were the entries that, for this first competition, The Examiner decided to award boxes of crayons to the 24 children with the next best pictures to the main prize-winners.

This competition, which has proved so popular in city and country, will run every week for some time, the same list of money prizes being awarded every week. The picture to be colored this week is of a dog, which should present no difficulty to youthful artists. Please color all the picture, including the kennel and the trees. Real artists will not overlook the cloud that peeps up from behind the dog's kennel.

One little boy forgot to put his age on his picture, and also forgot to have his father or mother sign it. To make sure that every boy and girl has the same chance to win a prize it is necessary that these things be filled in. If you are unable to write on the newspaper, put your name, address and age on a separate piece of paper, have your father, mother, or guardian sign it, and send it in the envelope with your picture. It is not necessary to write a letter.

This picture of a dog may be colored and sent in any time before Saturday, October 4, but you should not leave it until too late. Mail it, or drop it in the Examiner letter-box at the office, addressed to "The Picture Editor."

BEWARB OF WEEDS.

Weeds cost many farmers more than their taxes. The lower the selling price of the land, reduce crop yield and spoil production. They should not be allowed to reseed.

Signor Garlicko caused much merriment when he came forward one night to apologize for the non-appearance of the great soprano, Madame Ella Vator.

"Madame Vator is a leetle horse," he said.

Noticing a ripple of laughter among the audience, he repeated the statement that Madame Vator was "a leetle horse, a leetle horse; had a leetle colt."

Whereupon a facetious occupant of the gallery brought down the house by crying out:

"Well, then, trot her out!"

Leading American brands of export patent flour are well established on the German market.

Cantaloupe acreage in the Salt River valley of Arizona has increased 50 per cent over that of 1923.

WINNERS IN A CORN CONTEST

Phillip McConnell Took First Place at Norwood.

FOURTH IN OATS

NORWOOD, Sept. 24.—In the Fodder Corn Competition for this district the following were the winners:

1st, Philip McConnell, Norwood;
2nd, Hugh Cuthbertson, Norwood;
3rd, Stanley McMillan, Norwood;
4th, Thompson Bros., Westwood;
5th, Albert Webster, Dummer;
6th, Fred Patterson, Asphodel;
7th, W. G. Barrie, Belmont.

Three of these contestants won prizes in the standing oat crop. Thompson Brothers coming first, Cuthbertson second and McConnell fourth.

To Sell Or Not To Sell Is Problem Of Stockman

COBOURG, Sept. 24.— "I have the problem before me as to whether I will take 5 cents a pound for nineteen head of thoroughbred young cattle," said a well-known agriculturist who was in town this week-end. "It is this way," he continued, "it does not look as if the price for such cattle will go very high another spring, and grain will be higher this winter, and there you are. Thoroughbreds never look like anything, unless they are fed up well, and that bunch will consume a lot of feed before Spring." He went off with his problem still unsolved, but in all probability he sold the cattle.

BIRD FANCIERS WIN

Cobourg Man Took Many Prizes at Ottawa.

COBOURG, Sept. 24. — Cobourg bird fanciers are winning many awards at the Autumn fairs. Mr. W. Jenkins wins at Ottawa with his English Red Caps were as follows: first on cock, first, third and fourth on hens, first on cockerel, first on pullet.

FOR GOOD POULTRY.

The needs for proper growth of pullets are: 1—Plenty of house room and range. 2—Good feeding. 3—Shade. 4—Cleanliness. Pullets grown under these conditions will give good results in egg production when they mature.

GOOD WEATHER HELPS HARVEST AT MILLBROOK

Garnering In Of Crops Is Nearly Completed in District.

THRESHERS BUSY

Some Fields of Corn Cut and Stooked—Not All Ripe.

MILLBROOK, Sept. 24.—T. J. Lang shipped a carload of mixed stock, including lambs, calves, and hogs to Toronto on Monday and had the distinction of having the best veal calf on the market to his credit last week. The calf, which was a pure bred Jersey, was purchased from James Might, of Cavan, was six weeks old and weighed 215 pounds.

R. McCamus of Ida, threshed his alfalfa last week realizing sixty bushels of seed, a return of about six bushels to the acre.

Fine Weather Helped.

The fine weather last week greatly helped in bringing the harvest to its conclusion, and in getting the ground prepared and the fall wheat sown. Only a very occasional field of oats, with the grain in stooks, is now to be seen as the majority of farmers have drawn in all but their buckwheat, which is ripening rapidly. Some fields of this grain are cut and most of them are ready for the binder except when sown at a late date. The yield is apparently good.

The threshers are still busy in the vicinity, L. S. Morton being on Fallis Line last week. Wheat in some cases averaged from thirty-two to thiry-five bushels to the acre, other claiming a higher yield, oats gave sixty bushels as a return, and peas from twenty-five to thirty bushels, a good showing in either case.

The root crop is most favorable, and will give an excellent yield along all lines if present indications are to be relied upon.

Some Corn Cut.

An occasional field of corn has been noticed cut and stooked, but in the main two or three weeks of fine, warm weather are needed if this crop is to ripen satisfactorily. Put into the silos in an immature condition, as much of it may be in Ontario this fall, means that a large and valuable part of the food content may be completely lost in the juice which leaks away under pressure as the silos are filled. To keep the silage from moulding the corn and other material must be firmly packed, and the silo made airtight.

FALL WHEAT IS UP ON BETHANY FARMS

Next Year's Crop is Some Inches High—Potatoes Are Good.

BETHANY, Sept. 24.—Harvest is completed in this vicinity with the exception of a very few cases. Corn cutting got under way last week. The farmers have practically completed fall wheat sowing and a few fields are up a few inches in height. Turnips and mangolds are going to be a good crop with potatoes a good yield.

MARMORA STILL BUSY

Threshing Going on Apace—Good Yields Are the Rule.

MARMORA, Sept. 24.—Threshing outfits are still kept very busy in the Marmora district and their services will be required over a much extended period this year. Percy Derry's grain has turned out 50 bushels to the acre. From the small farm rented by him Barney Callery has had a yield of 575 bushels.

Finished in Rawdon.

With the threshing operations over, many farmers in Rawdon township are devoting their attentions to fall ploughing. A considerable amount of ploughing has already been accomplished. The ever popular pumpkin is assuming massive proportions everywhere. Buckwheat is being harvested in all directions.

Nothing Unusual To Tell; Just The Average Crops

BETHEL, Sept. 24.—Some threshing has been done around here but there are no exceptional yields to report as the wheat and oats are turning out just ordinary, from 20 to 40 bushels to the acre.

D. McIntyre is in the vicinity threshing alsike clover. This is turning out very poor this year.

H. J. Nelson shipped some cattle on Saturday, R. Walsh of Hastings was the buyer.

PIRATES HARD HIT BY GIANTS

First Game of Big Series Won By Crippled Champions.

STUNNING BLOW.

NEW YORK, Sept. 23. — Playing like champions in spite of a crippled line-up, the New York Giants decisively vanquished Pittsburgh today 5 to 1 in the first game of their all-important three game series. A crowd of 30,000 aroused to a world's series pitch of enthusiasm, saw the McGraw men strengthen their hold on the top and at the same time deal a stunning blow to Pirate pennant hopes.

The triumph put the Giants 2½ games ahead of Pittsburgh which now cannot go into the lead even if victorious in the remaining games of this series to-morrow and Thursday. As Brooklyn was beaten by Chicago McGraw increased his margin over the second place Robins to a full game.

Score:
Pittsburgh .. .. ..000000010—1 7 1
New York .. ..00020030x—5 8 1
Meadows and Smith; McQuillan and Gowdy.

Cards Beat Phils.

PHILADELPHIA, Sept. 23. — St. Louis went ten innings to-day to defeat Philadelphia by the score of 8 to 7. Day, the rookie hurler, pitched seven innings of good ball but was retired in the eighth when the locals tied the score. Blade's double and a single by Cooney in the tenth gave the Carolinals the game.

Score:
St. Louis .. ..0030100031—8 17 2
Philadelphia .. .. ..0010011230—7 15 1
Day, Dickerman, Sherdel and Clemons, Gonzales; Mitchell, Betts and Wendall.

Luque's Victory.

BOSTON, September 23. — Cincinnati defeated Boston 4 to 1 here today. All of the runs were scored in the eighth inning. Luque held the Braves to six hits.

Score:
Cincinnati .. ..000000040—4 10 2
Boston .. ..000000010—1 6 1
Luque and Hargrave; Graham, Benton and O'Neill.

BROOKLYN, Sept. 23. — Dazey Vance fanned eleven men and held Chicago to four hits to-day but three of them were home runs and these spelled defeat for Brooklyn by a score of 5 to 4 in ten innings.

Grantham got two of the circuit swats, both over the right field wall after two men were out. The first came in the opening inning with nobody on the bases. In the third inning, Graham came up after Vance had walked Adams and Heathcote, and repeated his long drive, with the score tied. Hartnett opened the 10th with a liner that bounded into the left field bleachers, scoring the winning run. The score:
Chicago.. .. ..1030000001—5 4 0
Brooklyn .. ..3000000100—4 10 2
Kean and Hartnett; Vance and Taylor.

PLENTY CUP TEAM TRAIN AT "Y" TONIGHT

Arrangements Complete for the Brantford-Peterborough Soccer Game.

The Peterboro and District Football Association met last evening in the Chamber of Commerce Rooms to complete arrangements for the Plenty Cup game at Kiverside Park on Saturday afternoon, September 27th. Gates will be open at 1.30 p.m. and the kick-off will take place at 2.30 prompt.

All players, both Brantford and Peterboro, will meet in the G.W.V.A. rooms, Murray street at 1.30 p.m. prompt, then they will be conveyed across to the playing pitch and will return likewise after the ninety minutes' play.

No definite word has been received from headquarters who will referee the game but no doubt a competent person shall handle such an important game.

It is up to all local soccer fans, irrespective of what association, to get behind this Plenty Cup team representing this city in soccer as the best players in the district. Every man has a splendid reputation as a sportsman and they will endeavor to uphold their traditional spirit next Saturday. If they win, the Peterboro boys will meet Toronto select in Toronto.

The Peterbor boys will train tonight in the "Y" at eight o'clock. Trainer Gaffield expects every man to be present.

Tickets can be secured from any member of the local senior clubs also the Executive members of the Peterboro District for the small sum of twenty-five cents, including tax.

FEW GAMES LEFT.

The standing of the teams in each league, together with the number of games each team has left to play, follows:

National League.

	W.	L.	P.C.	To Play
New York . ..	90	59	.604	5
Brooklyn	90	61	.596	3
Pittsburgh . ..	86	60	.589	7

American League.

Washington ..	89	60	.597	5
New York . ..	87	62	.584	5

ADVERTISE IN THE EXAMINER.

LEAGUE STANDING.

INTERNATIONAL.

	Won.	Lost.	P.C.
Baltimore	114	47	.708
Toronto	97	65	.599
Buffalo	82	82	.500
Rochester	82	82	.500
Newark	78	71	.491
Syracuse	77	82	.484
Reading	61	96	.389
Jersey City	52	108	.325

NATIONAL.

	Won.	Lost.	P.C.
New York	90	59	.604
Brooklyn	90	61	.596
Pittsburgh	86	60	.589
Cincinnati	81	67	.547
Chicago	80	67	.544
St. Louis	63	86	.423
Philadelphia	53	94	.361
Boston	50	99	.336

AMERICAN LEAGUE.

	Won.	Lost.	P.C.
Washington	89	60	.597
New York	87	62	.584
Detroit	84	67	.556
St. Louis	74	76	.493
Philadelphia	69	80	.463
Cleveland	66	85	.437
Chicago	65	84	.436
[illegible]	60	85	.433

ROCHESTER AND BUFFALO'S RACE

Divide Fourth Consecutive Double Header For Third Place.

ARE STILL TIED.

ROCHESTER, September 23. — Rochester and Buffalo split their fourth consecutive double header here this afternoon and consequently remained deadlocked for third place. Moore pitched winning ball for the tribe in the first inning, getting the verdict 3 to 2. The Bisons rode the offerings of Karpp and Herne to a 11 to 2 score in the night-cap.

Scores:
1st game:
Buffalo .. ..100100000—2 6 0
Rochester .. ..010000002—3 8 2
Brice, Fisher and McAvoy; Moore, Grassett and Lake, Head.

Second game:
Buffalo .. ..1105013—11 13 1
Rochester .. ..0101000—2 4 6
Biemiller, Fisher and Hill; Karpp, Horne and Head.

Annapolis Getting Ready To Open Football Season

ANNAPOLIS, Md., Sept. 24.—In order to keep Farragut Field, the Middy gridiron at the Naval Academy, in the pink of condition for this season's games, a separate field has been built up and set aside for use of the Navy football men during practice.

The plan was the idea of Rear Admiral Henry B. Wilson, superintendent of the Academy. New soil has been placed on ground that had become hardened through use as tennis courts, and is now covered with fine grass.

Work on the new steel stand on the north side of Farragut Field, and enlargement of the present south stand, has progressed to an extent which assures their readiness for the opening contest with William and Mary, Oct. 4. Rear Admiral Wilson said:

Another improvement made is the placing of a commodious press box at the top of one of the stands. Heretofore newspapermen have been seated directly in front of the Middy cheering section.

The members of the gridiron squad, numbering more than 50, reached Annapolis from their summer practice cruise Aug. 19, and will return about Sept. 16, ten days in advance of their comrades, to begin training.

A SATURDAY GAME.

The idea of this novel contest in Amsterdam, Holland, is to shoot down a slide in a little car and spear a loop holding a tub full of water overhead. If you miss the loop you get a ducking.

YANKEES AND SENATORS WIN

American League Race Passes Another Day Unchanged —Detroit's Fifth.

TO PLAY FIVE.

CHICAGO, Sept. 23.— Washington kept pace with the Yankees today and, by defeating the White Sox 7 to 6, while their pennant rivals won from Cleveland retained their lead of two games. The game was hard fought, the league leaders fighting every inch of the way. Score:—
Washington .. 004 300 000—7 10 1
Chicago ..... 120 001 200—8 13 2
Mogridge, Marberry and Ruel; Robertson, Blankenship and Crouse.

Five in a Row

DETROIT, Sept. 23—Detroit won its fifth consecutive victory to-day, defeating Boston 3 to 3, in a pitcher's battle between Stoner and Wingfield.

Score:
Boston ..... 020 000 000—2 8 2
Detroit ..... 200 100 00x—3 5 0
Wingfield and Having; Stoner and Woodall.

Browns Lose

ST. LOUIS, Mo., Sept. 23. —The Browns dropped another listless game to the Philadelphia Athletics to-day 11 to 9. It was a free-hitting contest, thirty-one safeties being recorded.

Score:
Philadelphia .232 120 001—11 16 2
St. Louis ....030 000 204— 9 15 2
Heimach and Perkins; Vangilder, Lasley, Barnhardt, Lyons and Rege Collins.

Yanks Beat Indians

CLEVELAND, Sept. 13.— Cleveland could not hit Bob Shawkey when hits were needed and New York won the second game of the series 8 to 2 today. A wild throw by Ruth in the eighth inning paved the way for the Indians' runs, the ball going into Yank dugout, allowing Stephenson to score and placing J. Sewell on third whence he scored on an infield out. Score:—
New York .... 010 130 021—8 12 1
Cleveland .... 000 00 0020—2 11 1
Shawkey and Bengough; Smith an L. Sewell.

SPORTSMEN LOOKING FOR HEAVYWEIGHT CHAMPION

Boxing Has Received a Set-Back Over Last Fight Fiasco.

The Gibbons-Bloomfield fiasco at Wembley—there is no other word for it—has undoubtedly given a severe blow to the sport. Conversely, it has given it a fillip, because it has aroused renewed enthusiasm all over the country in search for a real heavyweight champion and while there is such genuine regard by the public for British boxing prestige the game must continue to flourish, no matter how badly our promoters may fare in the staging of big events.

The swiftness and completness of Bloomfield's defeat—the man who we had dared to hope would at last break the long sequence of foreign heavyweights' victories over English champions—has set people wondering why England cannot produce a heavyweight of genuine championship class. Surely, they say, there must be a young giant somewhere who could be developed and trained into a world-beater.

Mr. Bettinsons' Suggestion.

One keen Pressman, moved by public opinion, has gone so far as to interview Mr. Bettinson, of the National Sporting Club, on the subject. Mr. Bettinson, a great admirer of that famous Cornishman, Bob Fitzsimmons, suggested that in all probability Cornwall, where men of splnedid physique are bred, might be an ideal place to search for a likely heavyweight.

In another quarter, attention has been drawn to Charlie Smith, a Charlton youth still in his teens, who administered two sound beatings to the massive Isaac Ingleton. Mr. Bernard Mortimer, of Southampton, is strong in his praise of his latest "find," Tom Heeney, who, although not actually an Englishman, is a British-born subject.

It is an old axiom, however (says Sporting Life), that boxing champions usually discover themselves. They are born and not made, and all the searching in the world would most probably fail to find the right man. Your boxing champion reveals himself, as, for instance, Jack Dempsey, who got his living from all sorts of occupations before he took to boxing, and Jimmy Wilde, who was a former pit boy until he decided to try his fortunes in the ring.

Four Western College Teams Have New Football Coaches

SEATTLE, Sept. 24.—Four new football coaches are to direct gridiron activities in the Pacific Coast and Pacific Northwest conferences this year.

Both Oregon schools are to have new men. Joe Maddock, former University of Utah coach, is to succeed C. A. "Shy" Huntington at the University of Oregon, and Paul Schissler of Lombard College, Galesburg, Ill., is to take R. B. "Doc" Ruhterford's place at the Oregon Agricultural College. Glenn Warner, former Univesity of Pittsburgh coach, is to take charge at Stanford University, while Earl "Click" Clark, three years coach at Everett, Wash., High School, has been appointed to handle football at the University of Montana.

INJURIES TO FIRST BASEMEN HAVE BADLY HANDICAPPED SEVERAL CLUBS

First base this year has been a jinx for many of the leading pennant contenders.

Several clubs have been particularly hard hit and have an excellent alibi to offer if they fail to win.

In all probability the Detroit Tygers suffered most. In Lu Blue Detroit has one of the greatest first sackers in the game. Going at top speed, he suffered an injury early in August that cost the club his services for the remainder of the year.

While Derrill Pratt, a second baseman, has done nobly as substitute, he is far from being a Blue. It is baseball precedent that when a team loses its first baseman, it unsettles the entire infield.

Since Blue was forced out of the Detroit lineup this condition has been apparent. Probably it is due to the fact that the other infielders feel they must make their throws deadly accurate, instead of merely letting them go, that has a tendency to throw them off their stride.

Blue a Great Loss.

It is difficult to say how badly Detroit suffered in the loss of Blue. There are many experts who believe that it cost them the pennant, in case the Tygers fail to go over.

The Washington club, another contender, has suffered in like manner. In the middle of the season Judge was lost for several weeks. Just before the start of the final trip of the season, an injured ankle kept Judge out for a week, at the time he was needed most.

Brooklyn has been the other pennant contender to be so handicapped. Jacques Fournier has several times been forced out of the game, the most recent occasion being in the all-important clash with the New York Giants.

The other infield position to make trouble for the pennant contenders has been second base. It has been nearly as bad a jinx as first base.

Aaron Ward Out.

The New York Yankees were badly handicapped by the loss of Ward for nearly two months. Getting back into the game before he was physically fit, his play has suffered ever since.

At Detroit Manager Cobb has tried out a half dozen combinations with indifferent success. Not until he corralled the veteran, Frank O'Rourke, was the position satisfactorily filled.

Marty McManus of St. Louis, a victim of several injuries, handicapped the Browns when he was forced out of the game. At Brooklyn, High, a former third baseman, finally filled the bill at second.

So in case certain clubs fail to come through, their managers will have several very good alibis to offer.

WILLIAMS MADE GOOD IN QUEBEC

Former Belleville Pitcher Had Record of 16 Wins and 2 Losses.

FIVE SHUTOUTS.

BELLEVILLE, Sept. 24. — Baseball in the minor professional ranks and most of the lesser leagues have closed up shop for the season and the different players have drifted home to tell the natives of their town how and why their team won the pennant. One of these persons is no other than the good southpaw of two years ago, Johnny Williams.

Johnny has just closed a successful season with the Quebec Club in the Eastern League, being loaned to that club by the Rochester team of the International League after flitting around with the clubs down in the eastern part of New York State. He had signal success with the Quebecers, winning 16 games and losing but two, most of his wins being of light scores and light hitting. While down there he pitched five three-hit games, two of four, and was successful in shutting out the opposition in five starts which is not a bad record for a boy breaking into fast company for the first time.

Rounded out and weighing 20 pounds more than he did with the local club he looks the picture of health and he says himself he never felt better in his life. The muscles of the upper part of his body have considerably developed, and he gives the credit to the strenuous exercises that had to be taken by the team when they were at home at the gymnasium.

He was very pleased to hear of the win over Oslers and hoped that they would be put out by the Trunkers and was also glad to know that Oulette was having a good season.

Asked for his opinion of the league where he was pastiming, he said it was a little faster than the C.O.B.L., the league being mostly composed of young players, who were farmed out from different big leagues and with strings attached. Wojack, shortstop of the Quebec team, was the find of the season and will surely be found with a big league club when next year rolls around. Stallings, he said, was very much interested in his welfare, and if he did not carry him would send him next year to a league of higher rating than the Eastern League. He wished to be remembered to all his friends in Belleville.

DO YOU KNOW BASEBALL?

BY BILLY EVANS

QUESTIONS

1. What are the rights of the batsman as to stepping out of the box after the pitcher has gotten on the rubber and is in a position to deliver the ball?—D.S.A.

2. Two players go after a fly ball in the outfield and collide, both being knocked unconscious. The batsman has just turned first base when the collision occurred. He reached third on the hit. Was he entitled to advance at his peril after the accident —D.A.B.

3. Batsman tries his best to dodge a wild pitch. His bat comes into contact with the ball and results in a grounder to the pitcher, who retires the batter at first. Is such a play legal, or should the happening be treated as an accident and the ball regarded as dead?—C.G.

4. With the bases filled, a triple steal is started. Runner coming home is retired at the plate on a close play; others reach their objectives in safety. How is the play scored relative to stolen bases?—R.S.

ANSWERS

1. The batsman after getting into the box is supposed to remain there. Conditions often arise, however, that necessitate his stepping out. On appeal, the umpire permits such action, provided the pitcher has not actually started his delivery.

2. The umpire is powerless to give the accident any consideration. He cannot call time until all chances for a play has ceased and the pitcher is on the rubber with the ball in his possession. Runner is entitled to third.

3. The play is legal. The batter who tried to dodge the wild pitch and hit the ball is out when retired at first.

4. On a double or triple steal, if one of the runners is retired, none of the others are credited with a stolen base

SENATORS HAVE GOOD PITCHERS

Walter Johnson Well Supported By Mogridge and Zachary.

DOPE BY EVANS.

WASHINGTON—The great Walter Johnson is the ace of the Nationals' pitching staff. The veteran left handers, George Mogridge and Tom Zachary, are having the best year of their careers. The rookie Zahniser, a right hander, has done very good work. Ira Fred Marberry, a recruit, and Allan Russell, the veteran spitballer, Washington has probably the best relief pitching in the major leagues.

Manager Harris has handled his star with excellent judgment. Johnson has not been used as a pinch pitcher and has always had his required rest. The result—a big year for Johnson. The left handers, Mogridge and Zachary, get plenty of work against clubs that don't like southpaws. Marberry and Russell have been used almost exclusively as relief pitchers and with great success.

The Nationals have a very good pitching staff that has been greatly helped by strong defensive play.

NEW YORK—The five-star pitching staff of the Yankees failed Huggins this year. For three previous seasons it had carried the club to success.

Southpaw Pennock has been the only consistent performer. Injuries and illness handicapped Sam Jones. Bush and Shawkey have been brilliant at times and just as erratic. Hoyt, seemingly with a world of stuff, has had his troubles winning. Gaston, rookie, has helped considerably.

Lack of consistent pitching that has featured the play of the Yankees since 1921, has been the club's biggest handicap.

Coming into the home stretch the Yankee staff has been displaying its real ability. Such pitching throughout the year would have early cinched the pennant for New York.

DETROIT — Southpaw Whitehill easily rates the star of the Detroit staff. This rookie pitcher has tided the Tygers over many a rough spot in the race. Stoner, another recruit, who got away to a good start, slumped late in the season. Rip Collins has been very good at times, not so good at other times. Holloway, a big right hander, in his second year has performed consistenly all year. Wells, a recruit southpaw, has done good work in his first year. Cole has disappointed, while injuries have handicapped George Dauss. Despite this Dauss has done great work.

RATING—Washington has the best balanced pitching staff of the three contenders. It is not a great staff but a very good one. Johnson stands out. While many southpaws in the American League have more stuff than Mogridge and Zachary, these brainy veterans are hard to beat. They pitch with their heads as well as their hands. Marberry, a big right hander who has starred in the role of relief pitcher, may be the sensation of the series, if Washington goes over.

Pennock, as in 1923, is the dominant factor on the Yankees staff while Whitehill, Dauss and Holloway are the consistent Tyger performers.

The NUT CRACKER

BY JOE WILLIAMS

No man should hope for success as a dice thrower unless he can feel it in his bones.

ALL OF MAN O' WAR'S COLTS TURN OUT TO BE GREAT RUNNERS, SAYS A HEAD LINE .....AS IF ANYONE EXPECTED THEM TO TURN OUT TO BE GREAT VIOLINISTS.

Will Rogers says he can see nothing funny in a man falling off a horse .....But if he falls on his funny bone, isn't that different?

OUR IDEA OF AN OPTIMIST IS ONE WHO EXPECTS TO LIVE TO SEE THE DAY WHEN FOOTBALL EXPERTS STOP CALLING IT A PIGSKIN.

A new picture shows the prince without his shirt ....Well, he would learn how to play poker!

Tommy Gibbons says the trouble with English heavyweights is that they don't fight often enough ..... It has been our observation that they don't fight long enough.

They are building a marble baseball monument in Washington, a tribute no doubt to Heinie Zimmerman, who chased Eddie Collins home with a winning run in a world series.

Bill Tilden has enjoyed five years of uninterrupted success as a tennis champion ....What he does for recreation is not known.

THERE IS THIS DRAWBACK ABOUT LIVING IN A SMALL TOWN ....SOONER OR LATER YOU'LL HAVE TO LISTEN TO GALLAGHER AND SHEAN.

Babe Ruth is undecided whether to spend the winter in the city or out on the farm and until this thing is settled one way or another the world can hardly be expected to revolve in its normal orbit.

If it does nothing else, the $150,000 purse will destroy the myth that Harry Wills is a poor, downtrodden stevedore.

Those who claim that China has no national sport evidently do not classify civil war as an outdoor recreation.

Connie Mack has gone back to his old system of using sandlotters—a system by which he hopes to finish an even better last than in the past.

If the major league races get any more complicated, it may be necessary to call on Abe Attell to straight en the situation out.

Even though he has a new one, Jack Dempsey does not make a habit of going around sticking his nose in other people's affairs.

Everyone knows Firpo telegraphs his right, but it is shocking to learn he telegraphed love and kisses to the lady in Cuba.

Getting to the top of the ladder doesn't help much unless you are a painter or a paperhanger.

With all the wonders publicity has worked for Florida, we note the skiing championships will again be held in Switzerland.

Professional football is a money-making proposition, pure and simple, ...So is amateur football, except that it is not always pure and simple.

The California football team hasn't lost a game in four years ....It's hard to tell whether this is due to the climate or fithe schedule.

While Brooklyn may be a joke ball clu, Mister McGraw seems to be having his troubles laughing it off.

A St. Louis hitter drove a dozen players home in one game ....He couldn't have done better with a truck.

Telephone subscribers in Chinatown, San Francisco, do not ask for numbers — they call each Chinese telephone customer by name.

BILLY EVANS SAYS

The selection of Walter Johnson as the most valuable player in the American League for 1924 is a most popular one.

Sisler, by his phenomenal work in 1922, when he excelled in all departments of play, richly deserved the honor.

Last season Babe Ruth was the unanimous choice of the committee of sport writers making the selection. The Babe pulled a remarkable comeback.

Walter Johnson draws the honor in the third year of competition.

It is fitting that Johnson, after 17 years of remarkable pitching, should be so honored. This has been one of his best years. He won on his merits.

Now if Johnson could get a whirl at the big series, it would be the end of a perfect season. Washington is fighting hard to win the right to take part in the baseball classic. Johnson is the team's inspiration.

The best compliment that could possibly be paid Johnson is the attitude of the rival players of the American League. I have never heard an opposing player say an unkind word about him.

The big fellow is a popular favorite in his profession. Like the fans, the players would like to see him in action in a world series.

No player on the ball field can make enemies more quickly than the pitcher. He is in a position to do many things.

It is the pitcher who humbles the batter by making him pop up or strike out in a pinch. Very often the batter doesn't approve of the tactics used to bring about his discomfiture.

In the 20 years I have been umpiring major league ball, Walter Johnson stands out as the speediest of all pitchers I have ever seen in action.

Opposing batters do not relish facing a pitcher with great speed. If the pitcher happens to be a trifle wild it makes the situation all the more unpleasant.

While Johnson has always been one of the most effective pitchers in the game, largely because of his fast ball, he could have made himself almost unhittable had he cared to resort to unsportsmanlike tactics.

With many pitchers the "beanball" has long been a weapon of intimidation. The "bean-ball" is the throwing of a fast one close to the batter's head, not to hit him but merely throw a scare into him.

Had Johnson resorted to such tactics he would have been even more effective, but would have gained the enmity of his profession.

Johnson, nowever, has always stood for clean sport. I have often heard him say that he would quit rather than intimidate the batter to help his effectiveness.

With the American League umpires, Johnson is as great a favorite as with the players. The reason—he does the pitching and lets the umpires call the plays.

Baseball fans and the members of his profession are delighted at the selection of Johnson as the most valuable player of 1924 in the American League.

It is questionable if a more popular choice will ever be agreed on for that honor.

PEDESTRIANS TO DEMAND SAFETY.

LOS ANGELES, Sept. 24.—The Pedestrians' Protective League has been organized here to protect persons afoot from reckless motorists. The organization pledges its members to try to prevent careless driving. Attorneys will be employed to press claims of members for personal injuries. A medical department also is included.

The National

TORONTO WINNIPEG and all Western Points

The glories of Canada—all the far-famed scenic regions between Toronto, Western Canada and Pacific Coast points—can be seen to best advantage by travelling via "The National."

"The National"—all steel—fully equipped for the utmost comfort in transcontinental travel, leaves Toronto every night at 10.45 p.m.

See Canada's wonderful West in the Fall. The snow-capped mountains—the frost-kissed verdure as colorful as a painter's palette—make the landscape indescribably beautiful. Travel the picturesque route. Make your reservation on "The National" for scenery, comfort and convenience.

CITY TICKET OFFICE, 324 George St. 'Phone 259
DEPOT TICKET OFFICE 'Phone 136

JUNIOR SOCCER

The C.P.C. Grey Birds will practice on King Edward Park on Wednesday evening at six p.m. A full attendance is requested.

The replayed Mayor Turner Clarity Cup game, the C.P.C. Juniors and North Dummer, will be played at North Dummer on Saturday afternoon. Mr. J. L. Howarth will referee and cars will leave the plant at 1.30 p.m., sharp.

The Grey Birds will meet the Masseys on the King Edward Park on Saturday afternoon, in the first round of the Mayor Turner's clarity cup. Kick-off at 2 p.m. Mr. A. McKinley will referee.

The entries for the County Cup, presented by W. H. Bradburn, M.P.P., and the medals which are donated by G. N. Gordon, K.C., M.P., Deputy Speaker of the House, must be in the hands of the secretary before 7 p.m. Monday, Octber 6th, at 7.30, and will be open for all those interested in the game.

After indoor or outdoor sports
O'Keefe's
DRY GINGER ALE
the great reviver
Sold at the best Clubs, Hotels, Restaurants and Fountains

J. M. BROOKS & CO
Distributor for Peterboro.

ENGLISH GABARDINES and LIGHT FALL OVERCOATS

THE RIGHT GARMENTS FOR RIGHT NOW

We have some very attractive values in sample models, all ready to put on, at

— $20.00 and $25.00 —

Or will tailor one for you according to your instructions.

HATS! Canada's best. $3.50 to $5.00

Winter Overcoats Not a bit too early to have a look. We can save you money on equal quality.

CAPS! All the newest models for fall. $2.00 to $3.00

188 Charlotte Street MAHER & WESLEY PHONE 577w

Today-Thur.

YOU WERE 21

REMEMBER that grand and glorious feeling! 21—and in love! Oh, boy! those were the days! You can live them all over again tonight with our Dick—the sweetest romance you have ever seen him in!

With DOROTHY MACKAILL

LLOYD HAMILTON in "Jonah Jones"
Educational Comedy
Pathe Review
what the World is doing

Richard Barthelmess in "21"

Martinez & Sanai in a number from "The Gingham Girl" — coming to the Grand, Thursday Night, 2nd October.

KINGSTON AND TORONTO HERE

With C. G. E. and Maple Leafs in Double Header on Saturday.

Here's a great Saturday bill for the baseball fans.

Canadian Generals and 4th Hussars of Kingston, Intermediate O.B.A.A. semi-finalists, and McCormicks of Toronto, and Maple Leafs, O.B.A.A. Juvenile semi-finalists, will play a double-header at Exhibition Park on Saturday afternoon. The Juvenile game will start at 1.45 o'clock, at the request of the Toronto club, so that they may return home on the evening C.N.R. train.

Arrangements have been completed to give the crowd the score by innings of the Lakeviews-McCormick game in Toronto.

As it's a fight for the championship in all three games, the week-end contests at Exhibition Park will no doubt attract one of the biggest baseball crowds of the season.

Kingston Hussars will be here looking for revenge. The soldiers are the last hopes of the Limstone City, two other entries in the Ontario race having been chased from the scene by Peterboro teams.

McCormick Juveniles have defeated all-comers in the various leagues in Toronto, and will bring a strong team to do battle against the Maple Leafs.

CODRINGTON NEWS.

Playing Tag Results in Death For Toronto Child.

CODRINGTON, September 24. — The stork visited the home of Mr. and Mrs. Paul Reece of Codrington, and left a fine baby girl on Saturday evening, 20th September, and also left a fine boy at the residence of Mr. and Mrs. Kenneth Ames on Monday evening.

As Mr. Herbert Ireland, who delivers bread for Stover's bakery, was on his way to Brighton with a load of bread met with what might have been a very serious accident. When passing Mr. William Ross' place a fat hog got in front of his car and was killed, but no serious damage was done to the car.

Some time ago Mr. Ross had a sow killed, leaving a litter of pigs, and a few weeks later some one ran over a sheep and killed it.

There is always more or less stock running at large at this place on the highway, which is a great menace to the travelling public.

MUSKALUNGE FISHING AT FRENCH RIVER CAMP.

In the fall when the 'lunge become voracious and the life of a young fish is worth practically nothing, the fisherman comes into his own. Fighters to the last gasp, the 'lunge is the one fish that one prays, will rise to the plug or minnow and when he does—well, try and yawn. A hot shore dinner in the heart of the 'lunge territory, French River, a rest and then a recounting of the day's sport around the open fire, is something one never forgets.

The beauty of the woods in autumn, the snappy morning atmosphere when one's blood runs faster, good fishing, warm bungalows electrically lighted and a clubhouse with a huge fireplace, music, dancing—all these may be had at French River Bungalow Camp, which will remain open this year until October 15th, following the request of patrons of the camp. The camp is only 215 miles north of Toronto, and any Canadian Pacific agent will gladly supply all information, make your reservations, etc. An hour's communion with a hungry 'lunge is worth a life-time listening to the other fellow tell about it. Think it over.

11-13-17-20-24-27

PASSENGERS.

At the American Legion convention in Massachusetts 500 delegates came by auto, only 41 by train. This doesn't surprise railroad men. They say the auto has cut tremendously into the railroad passenger business. So will the airplane.

Here's a prediction: Popularization of flying is close at hand. The airplane will come into common use almost as quickly as the radio.

OTTAWA HET UP.

Setting the Stage For the Prince of Wales' Dance Next Month.

OTTAWA, Sept. 24.— (Canadian Press.)—Three hundred invitations will be issued to the dance which will be given by their Excellencies Governor-General and Lady Byng of Vimy, at Rideau Hall, on Friday night, Oct. 17th, in honor of H. R. H. the Prince of Wales, when he visits the capital. And already there is much fluttering in dovecotes of the capital as to who will be included in the chosen few. Ottawa "sassiety," is already busy at costumiers, while aides at Rideau Hall are preparing a list of eligibles.

Prague's Unique Museum Devoted Only To Buttons

PRAGUE, Sept. 24.— "Button, button, who's got the button?" They know in Prague where buttons are to be found, for there is a button museum in the Czechoslovak capital in which every form and type of button ever manufactured is on exhibit. The button museum is one of the most unique institutions of its kind in the world.

The museum was founded by a button manufacturer named Henry Waldes. Within a few years the institution has so expanded that it fills two floors of a large house in the suburb of Wrschowitz.

A study of the materials used is in itself most worth while. There are buttons of gold, of silver, ivory, bronze, porcelain, of precious stones such as turquois, opal, carneol, etc. Some buttons date back 3,000 years before Christ. The flashiest and showiest buttons are those of the eighteenth century, when Europe seemed to enjoy rare luxury.

The most gruesome buttons are the so-called poison buttons, containing a tiny phial of poison and surmounted by a sharp stud. In the days of political assassinations it was an easy thing for a man attending a high society function, such as a ball, to approach his adversary, and, in a crowd, to brush by him in such a way that the button scratched his skin. Into this rent in the skin the contents of the button would then flow, with fatal consequences.

NO LIFEBOATS ABOARD ZR-3.

FRIEDRICHSHAFEN, Sept. 24.—The ZR-3 will not carry any life boats or even life preservers on her trans-Atlantic voyage. "They are heavy, take up a lot of space, and besides we will not need them," said Dr. Hugo Eckener, the commander. "Life boats are all right for sea going vessels and sailing ships, but we feel that the ZR-3 is safer than any ship which ever plied the water."

THEATRES

AT THE CAPITOL.

RICHARD BARTHELMESS,

Back to "Straight" Roles in New Pictures.

Richard Barthelmess, in one of the most delightful modern stories that has been brought to the screen in a decade!

That the piece de resistance that the Capitol Theatre has the good fortune to offer its patrons to-day and Thursday.

The production is called "Twenty-One." In it Barthelmess, who lately has been distinguishing himself in period costume dramas, comes back to the sort of modern role to which he is particularly well suited.

He is to be seen in the part of a 20-year-old youth, the son of wealthy parents, who are unhappily married, though living under the same roof.

The artificial atmosphere of his home life, obnoxious to the boy, drives him to seek the society of people outside his own exclusive set, so it comes about that he forms a friendship that grows into love for a pretty factory girl.

It is the discovery of this romance that brings about the pivotal change in the boy's life. Learning it is his mother's plan to send him to a ranch to keep him away from the girl, he determines to leave for the city to remain out of sight until he is twenty one, so that he may wed whom he chooses and govern his own life. The girl promises to wait for him. In driver and his romantic adventures driver, ad his romantic adventures grow apace.

There is a desperate encounter with bandits, a picturesque Czecho-Sulovakian dance, a most compromising automobile breakdown and— But wait and see the picture! We can't do justice with words.

John S. Robertson directed it and lovely Dorothy Mackaill is Dick's leading lady. Joe King, Dorothy Cumming and Bradley Barker are among the sterling players in the supporting cast. Also, it's a First National picture.

AT THE GRAND.

TREASURE HOUSE OF RAAMSEES IN "THE TEN COMMANDMENTS."

The biggest edifice ever built for a picture and the largest working company ever taken on location, marked the making of the Bibical story in the first part of Cecil B. De Mille's production, "The Ten Commandments," which will be given its first show in Peterboro, at the GRAND, on Tuesday, and Wednesday, Sept. 30th and October 1st and twice daily on Wednesday, Oct. 1st. The building was the "City of Raamses" four miles from Guadaloup, California, and the people who worked in and around it constituted a location party of 5,000 persons.

The site chosen is one of the most desolate coast streches between Los Angeles and San Francisco. It was, however, deemed the best possible spot to film Isreal's story in Egypt, the treasure city built by their forced labour, and the escape under Moses from the Land of Bondage. All the work people and all the materials had to be brought from Los Angeles 200 miles away.

Compared with the celebrated "Robin Hood" castle that Douglas Fairbanks built, "Raamses" had thrice the area and probably trebled the cost. It was approached by an avenue of twenty-four Sphinxes, and the portals were guarded by four huge colossi of the Pharaohs. Half a million feet of lumber and three hundred tons of plaster went into the main frontage which was 750 feet long by 109 feet high.

Besides the mechanics and artisans of all sorts, 3,000 players were used. Unlike most movie locations, there was no means of accommodating them on the country side. Consequently, a great Tent City had to be set up alongside the Egyptian one. It was supplied by the De Mille engineers with all the public utilities. Two mess halls seating a thousand diners each, 125 skilled chefs, an abattoir and a commissary supplying tons of daily rations were features. And the live stock, including Pharaoh's chariot horses and the flocks and herds of the Israelites, consumed ten tons of hay per diem.

The above enterprise was used exactly eighteen days of filming Israel in Egypt. At the end of that time it was dismantled and little trace of Raamses now remains.

Syphony orchestra is carried entire with the company. Mail orders with remittance now.

UNIQUE MOTION PICTURE COMING TO THE GRAND

A somewhat unique attraction will make its Canadian debut at the Grand, commencing Thursday and will run for three days. The chief feature of the entertainment is a motion picture adaptation over as "The Man They Could Not Hang." The picture will be preceded by an atmospheric prologue in which Miss Doreen Thompson appears as John Lee's mother. W. L. Howe, an eminent English actor, will describe the salient features of this remarkable criminal case.

Musical comedy is undoubtedly the most popular style of entertainment, therefore, the announcement that Schwab and Kusell's splendid company of noted comedians and singers will be seen in the latest musical comedy success, "The Gingham Girl" at the Grand, Thursday evening, Oct. 2nd, will be welcomed by our theatregoers. The fame of this piece and its players have preceded it, through the medium of phonograph records, which reproduce its melodies, and dance orchestras everywhere, who utilize its jingling tunes as the best of the new compositions to inspire devotees of terpsichore. "The Gingham Girl" was the rage of New York after its first performance and its merry airs were whistled and hummed from Harlem to the Battery within a week. It remained as the outstanding attraction in the metropolis for one solid year; its success was so great that another company was organized and sent to Chicago where it played for five months, duplicating the New York triumph.

Each of these companies later played ten weeks in Boston and Philadelphia respectively. This season the best players of the two companies were combined forming one aggregation for a tour that is planned to extend around the world. This is the company to be seen here and in addition to the principal artists there is a chorus of youthful singing and dancing girls who also represent the pick of both companies. Sixteen song numbers, three big finales, and six whirlwind dancing features will be introduced in a background of scenic splendor, enhanced by modish costumes and novel lighting effects, the like of which is seldom seen anywhere.

AT THE ROYAL.

CLEVER CROOK COMEDY AT ROYAL LAST HALF OF WEEK.

William Desmond and Robert Hill, Universal star and director, respectively, have worked together in many screen plays, but they both admit that the most pleasure they ever got out of picture making occurred during the filming of "The Breathless Moment," Desmond's latest starring vehicle, coming to the Royal Theatre Thursday, Friday and Saturday.

The play is a crook drama with a distinct comedy angle. Both Desmond and Hill are veterans of the vaudeville stage and they had a great time evolving "gags" for the production. Often during the shooting of some of the scenes in the picture Hill would shout, "Cut," and burst out in a loud guffaw of laughter. He had thought up some new "laugh," and it would be immediately written into the working script.

It was seldom that a scene was filmed that the star also did not contribute a couple of "gags" that added to the comedy quality of the picture.

That the Desmond-Hill combination has a clear and valuable conception of the type of humor that is appealing in a photoplay is shown by the praise of the motion picture public for the comedy feature.

It was written by Harvey Gates and Raymond Schrock. In the supporting cast are Albert Hart, Margaret Cullington, Charlotte Merriam, Robert Homans, Alfred Fisher, Lucille Hutton, Harry Van Meter and John Steppling.

FINDS THE PERFECT FLAPPER

The "perfect flapper" has been catalogued and the perfect specimen has been found. Rupert Hughes who directed "Reno," coming to the Royal Theatre on Monday, needed her for his latest picture, and found her in the person of Marjorie Bonner, who plays a prominent role.

The perfect flapper is slender—Major Hughes says—although there are some stout ones. She has bobbed hair and is generally blonde. Contrary to general opinion, she is widely read, the director say. Her literary knowledge, however, is a jumble of Freud, E. M. Hull, Thomas Hardy, Rider Haggard, Edgar Lee Masters and Ring Lardner. Obviously she dances, swims, smokes a little perhaps, and indulges in all kinds of sports.

GRAND

3 DAYS ONLY.
Com. Thursday Mat., Sept. 25

The Life Story of JOHN LEE

KNOWN THE WORLD OVER AS

THE MANTHEY COULD NOT HANG

—The Story Described by W. Leonard Howe, Eminent English Actor.
—Vocal Items to the Picture by Miss Doreen Thompson.
—Scenic Program and Special Music.

Matinees - - - - 25c
Evenings - - - - 50c

GRAND - LAST TIME TO-NIGHT

THEATRICAL ENTERPRISES, LTD., PRESENT
Their Own Company of Players in

The "LOVE TEST"

The Sweetheart Comedy-Drama of the American Stage
Abounding in Laughs, Adventure, Love Interest, Mystery, Surprises

PRICES - Wednesday Mat. Adults 50c, Children 25c
Evenings 25c, 50c, 75c

MAIL ORDERS FILLED NOW

For the Engagement of
THE GREAT MUSICAL COMEDY

THE GINGHAM GIRL

AT
GRAND OPERA HOUSE
Thursday Night, Oct. 2nd

Coming here after one year in New York and 5 months in Chicago with a cast of celebrities including:
MADELEINE McMAHON—EDDIE FETHERSTON
LILLIAN YOUNG, JACK WALDRON, FRANCESCA HILL, FLO IRWIN, DOROTHY LAMARR, AMY DENNIS, GEORGE THOM, THOMAS KEOGH, DOROTHY FULLER, GEORGIE BRADY, AND MARTINEZ & SANAI.
AND SELECT CHORUS OF SINGING AND DANCING BEAUTIES.

SCALE OF PRICES.
75c, $1.00, $1.50, $2.00, $2.50

Send check, draft, money order or by registered mail, adding 10% for tax and enclose self-addressed, stamped envelope for return.

The high merit of "THE GINGHAM GIRL" is well known and it crowds theatres everywhere, which points to an unprecedented demand for seats here, therefore, it is advisable to
SECURE YOUR RESERVATIONS EARLY

ROYAL

THURSDAY - FRIDAY - SATURDAY

Carl Laemmle presents
Wm DESMOND

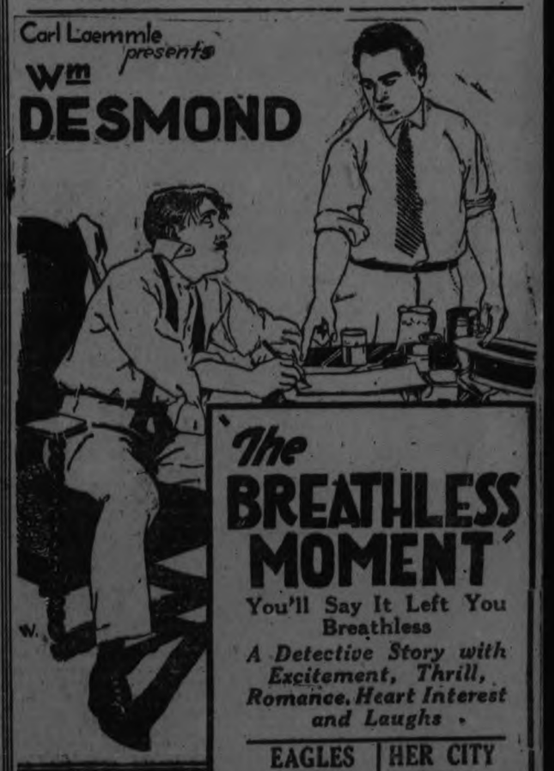

The BREATHLESS MOMENT

You'll Say It Left You Breathless

A Detective Story with Excitement, Thrill, Romance, Heart Interest and Laughs

EAGLES TALONS | HER CITY SPORT

LAST TIME TO-NIGHT

"SLIPPY McGEE"
with Colleen Moore and Wheeler Oakman

COMING
Rupert Hughes
"RENO"
The Inside Story of Divorce

GOLF NEWS

The first round of the Captain's and Vice-Captain's Trophy, to be played on or before Monday, Sept. 29. Nine holes. Match play:

Mrs. G. Wood vs. Mrs. C. G. Graham.
Mrs. W. R. Widdess vs. Miss M. Rush.
Mrs. E. J. H. Vanstone vs. Mrs. D. Desbecker.
Miss T. Taylor vs. Miss A. Kingan.
Mrs. Bryden (Hastings) vs. Mrs. E. S. Martin.
Mrs. W. Sangster vs. Mrs. J. J. Turner.
Mrs. B. B. Gillespie vs. Mrs. B. D. Hall.
Mrs. E. W. Borbridge vs. Miss N. Ely.
Mrs. S. T. Medd vs. Miss M. Rogers.
Mrs. R. H. Turner vs. Miss D. Hill.
Mrs. Wolfe vs. Mrs. W. H. Hill.
Mrs. J. F. Strickland vs. Mrs. A. McDonald.
Mrs. C. E. Jamieson vs. Miss M. Ross.
Miss E. Scott vs Miss E. Morrow.
Miss F. Hamilton vs. Miss F. Gladman.
Miss F. Thompson vs. Mrs. R. Abbott.
Miss L. Hall vs. Mrs. J. E. L. Goodwill.
Miss Mervin vs. Miss C. Littlefield.
Mrs. H. W. Morphet vs. Miss E. Anderson.
Miss G. Mulholland vs. Mrs. G. H. Thompson.
Miss L. Hamilton vs. Mrs. D. L. McLaren.
Miss D. Davidson vs. Miss C. Mason.
Mrs. G. R. Langley vs. Mrs. D. J. Lawrie.
Mrs. A. E. Coulthard vs. Mrs. F. C. Webber.
Mrs. R. M. Waddell vs. Mrs. H. W. Cressman.
Mrs. J. R. Wood vs. Mrs. J. Vernor.
Mrs. L. W. Scott vs. Mrs. G. A. Macdonald.
Miss M. R. Rannie vs. Miss E. Collins.
Mrs. F. L. Roy vs. Mrs. R. Grant.

The finals of the Roy Trophy, to be played on or before Saturday, October 4th. Eighteen holes. Medal play:

F. Ackerman vs. G. Graham.

The third round of the Kendry Trophy, to be played on or before Monday, Sept. 29. No handicaps:

Miss N. Ely vs Mrs. E. S. Martin.
Mrs. C. E. Jamieson vs. Miss F. Scott.
Mrs. F. L. Roy vs. Miss M. Hatton.

SAVED GIRL'S LIFE.

Hero of Rescue Won Out In Race With Train.

EMPORIA, Kan., Sept. 24.—(Canadian Press.) — Heroes of movie thrills have nothing on Raymond Steinmetz, a quick-witted motorist, who saved the life of a five-year old girl by snatching her from the path of a speeding train while driving his motor car at thirty miles an hour.

The child, a daughter of Rev. R. H. Gearsart, had wandered on to the tracks in front of a passenger train. Jumping on the running board, Steinmetz raced the train, and while holding the wheel of his car with one hand, snatched the child with the other just as the train roared by. So close was the rescue that Steinmetz's car bears a dent on the rear fender.

"Dick" lets hair grow long for "The Bright Shawl" as shown at left, then still longer for "The Fighting Blade" as at right. He gets first haircut in 8 months to play in "Twenty-One," at the Capitol Theatre to-day and Thursday, shown at bottom.

SCENE FROM CECIL B. DE MILLE'S MIGHTY SPECTACLE, "THE TEN COMMANDMENTS," AT THE GRAND, SEPT. 30TH - OCT. 1ST. MATINEE WEDNESDAY. FIRST TIME IN PETERBORO.

LOCALS

DR. T. P. McCULLOUGH,

Eye, Ear, Nose and Throat Specialist, 166 Brock St. Phone 36W. dtf

SYMPHONY ORCHESTRA.

A full attendance of members is requested at the rehearsal to-night at the Conservatory at 8 o'clock.

AUCTION SALE

In the Village of Lakefield on Friday, Setpember 26th, of Horse, Cow, Hens, all Machinery, Hay, Corn, 800 feet of Lumber.—R. H. Alford, Auctioneer. 2d-72-3522

B A Z A A R.

St. Luke's Women's Guild will hold their Annual Bazaar on 18th and 19th November. Further notice later. 1d-72-3545

DANCE.

The W. O. W. are holding their weekly dance on Wednesday night, Sept. 24. Taylor's Orchestra in attendance. Run under strict chaperonage. 2d-72-3537

Mr. H. K. Middleton, having established his office at R. S. Sturgeon & Co., 202 Charlotte street, will be pleased to meet there any clients, existing or prospective. Any messages 'phoned to 1353 will receive immediate attention. 3d-73-3532.

THANKSGIVING SERVICE.

The annual Harvest Thanksgiving service will be held in All Saints' church on Thursday evening, at 8 p.m. Rev. T. H. Stanley, M.A., of Havelock, will be the special preacher. Gifts of flowers, fruits and vegetables will be gladly received at the church on Wednesday afternoon and evening. 3d-73-3527.

DO YOU NEED AN ACCOUNTANT?

If you want your books audited or adjusted; if not satisfied with your book-keeping system; if you want your income tax return prepared for this or other years, or want some dispute adjusted. H. K. Middleton, 'Phone 911. dtf

I. O. F

All members of Court Chemong, No. 530, I.O.F., are requested to attend the meeting on Thursday evening, September 25th, at 8 p.m., in W.O.W. Hall, George street. Reports of deelgates and other important business. E. C. Styles, R.S., J. Cooper, C. R. 1d72 3549

OXY-ACETYLENE WELDING AND OXY DECARBONIING.

We weld and guarantee all kinds of broken metal parts. Save the pieces, bring them to us as scrap and we will save you money. Let us kill the carbon knock in your motor by Oxy Process. Fenders welded. White's Cycles & Sports, Ltd., 212 Charlotte street. 3d-22-24-26.

CALL US.

If your typewriter needs cleaning or repairing and have it done properly and promptly. We have secured a repair man who is thoroughly trained and competent to repair all makes of typewriters. Let us show you. Typewriters for sale and to rent. We also carry a full stock of Carbon paper and Ribbons. Typewriter Service and Supply Co., 332½ George street. Phone 229W.

AUCTION SALE

Of a quantity of Household Furniture and Furnishings at the home of the late Mrs. Adam Dawson, 483 Donegal Street, on Thursday, 25th September, including Happy Thought Range, 2 Kitchen Tables, fine Library Table, several Small Tables, Floor Lamp, Table Lamp, several Chairs, including Morris Chair, 1 very fine large Couch and 2 Smaller ones, Velour Drapings, 2 China Cabinets, Secretary's Desk, several large and small Rugs, and many other small articles, etc., etc. All must be sold. Don't fail to attend this Sale, as everything is first-class. Sale at 1.30. — J. F. Thornton, Auctioneer. 3d-72

HOME BREW BEER.

The following lines were written by a young lady of Peterboro County, on seeing her father's despairing look when a bottle of his home-brewed beer went skyward in a cloud of foam. It is a parody on the well-known poem, "The Arab to His Favourite Steed," by Caroline Norton:

My bottleful, my bottleful, that standest meekly by,
My bottleful of home-brew stout, almost as fine as rye;
They say thou hast a muddy look, and somewhat sugared taste,
They say the hops and malt in thee are but a sorry waste.

'Tis false, 'tis false, my bottleful, thou well concocted brew,
After the days and nights I've toiled I know it can't be true.
See, I shall test thy excellence, and drain thee to a drop,
Already thou art fizzing as I try to move the top.

My beverage, thou'rt mine no more, nor anybody else's,
For thou hast shot from roof to floor like blooming bromo-seltzes,
Although thou might not as a drink be classified a whizz,
No man may say, my home-brew stout, that you ain't got a fizz!

FOOT COMFORT.

is speedily obtained by dusting into the shoes and stockings.

British Army Foot Powder

Takes out the aches and soreness, from sore, tired, tender sweaty and swollen feet.

BOND'S DRUG STORE

Corner George and Hunter Streets

FALL RALLY

Are you interested in the Y.W.C.A. fall class, then come to the rally Friday night at 8 o'clock. 1d 72 3550

B A Z A A R.

The Women' Association of the Murray Street Church will hold a Ba aar on 25th and 26th September. 1d-72-3543

I.O.D.E. CHAPTER MEETING.

The 57th Regimental Chapter I.O. D.E. will hold its regular monthly meeting at 3.30 Thursday afternoon, in the armouries. 1d72 3547

ANNUAL MEETING OF ART ASSOCIATION

The annual meeting of the Women's Art Association will be held in the studio, Conservatory of Music next Monday afternoon at 3.30. All members are urgently requested to attend. 1d 72 3552

AUCTION SALE.

I will sell at the Home of Donald McCrea, 86 Water Street, his entire Household Furniture and Furnishings, on Monday, 29th September. Included are a very beautiful hand-carved Dining Table, New Refrigerator, New Singer Sewing Machine (drop head), large Leather Couch, Morris Leather Chair, Sideboard, Ottoman, Two Dressers and Stands, Three Iron Beds, Springs and Mattresses, Bedding, Two Toilet Sets, Two Rugs, Linoleum, Canada Ideal Range, New Quebec Heater, Dishes, Sealers, Lawn Mower, Rockers, Chairs, etc. Also Eight Volumes of Dominion Educator. The above is all in first-class condition. Sale at 1.30. — J. F. Thornton, Auctioneer. 24 26 27-3546

HAD CORN ROAST.

About twenty members of the Examiner staff embarked on a wild ride last night, when they proceeded to Hiawatha for a corn roast. The sixteen mile drive was made in the Examiner truck, and energetic members of the party assisted materially in assisting the equipage up the many hills that dot the landscape between here and Hiawatha. Their goal was "Seldom Inn," a pretty cottage on the shores of Rice Lake where Ted Rye, "Red" Franks and Ralph Holyman are spending their vacation. The trio proved very genial hosts. A supper of the corn and weiners was accompanied by very strong lemonade, and followed by a short dance and an impromptu programme in which Bobby Baker and Harry Dugan figured prominently, the latter's semi-vocal rendition of an affecting solo, "Meet me, Jennie, When the Sun Goes Down," being particularly pleasing.

TIME-TABLE CHANGES. CANADIAN NATIONAL RAILWAYS.

Effective Sunday, Sept. 28th, the following changes in train service will be made:

Belleville—Peterboro—Lindsay.

Train now leaving Lindsay at 7.00 a.m. for Peterboro, Campbellford and Belleville, except Sunday, will be cancelled between Lindsay and Peterboro.

Train leaving Belleville at 5.40 p.m. for Campbellford, Peterboro and Lindsay will be cancelled between Peterboro and Lindsay.

Train now leaving Lindsay at 5.40 p.m., except Sunday, for Whitby Jct., will leave at 6.15 a.m.

Train now leaving Whitby Jct. at 6.30 p.m., except Sunday, for Lindsay, will leave at 6.50 p.m.

Train now leaving Lindsay at 2.20 p.m., except Sunday, for Whitby Jct. will be cancelled.

Train now leaving Whitby Jct. at 3.20 p.m., except Sunday, for Lindsay, will be cancelled. 4d-75

LESS HOME WORK.

New Regulations Aim To Make School Work Still Easier

TORONTO, September 4 (Canadian Press). — Public School pupils in Ontario will be relieved of much of their home work by the issue today of new regulations governing the curriculum in the Provincial schools.

New regulations were issued today following a conference between the Hon. Howard Ferguson, Premier, and Minister of Educaton, Dr. Colquhoun, Deputy Minister of Eduction, and Dr. Merchant, Director of Education for Ontario.

These regulations will be made effective during the present school term.

One of them provides that in each school day of five half-hours there shall be a period of one half-hour during which scholars, under the direction of their teachers, shall pursue independent work and study.

In making the announcement this morning, Premier Ferguson said that this regulation aimed to relieve the pupils of the steady grind where independent study was desired.

It was not intended that home work should be abolished altogether, but with some changes in the curriculum, home work would be rendered less arduous.

BACK TO DELORO.

KINGSTON, Sept. 24.—(Special to The Examiner). — Prof. Quinn, of Regopolis College, has three sons who are great athletes. Arthur Quinn, regarded as a handy man in any of the major lines of sport, has resumed his studies at Queen's University, entering the faculty of science. "Jimmy" Quinn, who performed in the nets for Queen's hockey juniors in days gone by, has returned to his work at Deloro, while Dr. Karl Quinn is working out with the Hamilton Tigers.

MARRIAGE.

ANDERSON — TIVEY. — On Wednesday, 24th September, 1924, at Trinity Methodist Parsonage, by Rev. A. J. Langford, B.A., Cloudasey Clara Jean Anderson, to Albert Edward Tivey, both of Peterborough.

"Dark Mornings"

Dark mornings are here, and you will require a good alarm clock.

We recommend Big Ben and Baby Ben Alarm Clocks, at $4.50.

Big Ben Luminous at $6.00.

These Clocks are long alarm and repeat alarm, and are fully guaranteed.

WARNE BROS.

"DIAMOND HALL"

349 George - Phone 880

Society

Mrs. W. E. Charron and children of Montreal, Que., left for their home after spending the week with the former's parents, Mr. and Mrs. E. B. Edey.

Mr. and Mrs. W. B. Edey and little daughter left for their home in Nakina after visiting their parents, Mr. and Mrs. E. B. Edey.

Mr. Jack Edey left for Toronto and Nakina after visiting at his home.

Mrs. W. E. Brown and daughter, Shirley, left for North Bay for a visit.

Mrs. J. James, 699 Water Street, arrived home from England on Monday after a very pleasant holiday spent with her two brothers, Messrs. S. and G. Kitney, at Rainham, Kent, England.

Miss Agnes O'Dette, who has been going to school in Chicago, is visiting her sisters in Detroit and Windsor before entering college.

Miss Halliday Clementi, who has been spending the past three weeks with her parents at 456 Monaghan Road, has returned to Toronto, where she is taking a training course at the Hospital for Sick Children.

Miss K. Edgar, who has been spending her vacation with her aunt Mrs. Blatherwick in Montreal, and with Mrs. N. A. Ross in Lindsay, has returned home.

Mrs. Jack Anglesey of Detroit has returned home after visiting her parents, Mr and Mrs. Heenan, Water street.

The engagement is announced of Lillian Roseline Grady, M.D., younger daughter of Mr. and Mrs. P. J. Grady, Peterborough, Ontario to Mr. John Theron Sproull Reed, A.B., Harvard, of Pittsburg, Pa., the marriage to take place early in October.—Toronto Globe.

CALIFORNIANS FORCED TO ADOPT PRIMITIVE METHODS FOR HUNTING

LOS SANGELES, Sept. 24. — Southern California hunters are facing the prospect of reverting to primitive methods of killing deer this season, as the result of a Los Angeles county emergency ordinance, adopted to prevent forest fires, which prohibts the discharge of firearms in areas outside of incoroprated cities. Other counties are considering similar legislation.

Some hunters have announced their intention of using bow and arrow, while others favor bowie knives or boomerangs.

FUNERAL.

DELONG. — The funeral of the late Alfred Delong, who died on 23rd September, will be held from his home, 51 River Road, at 2.30 p.m., on Thursday. Interment in the Little Lake Cemetery. Rev. Harold W. Young will officiate.

A NEW VICTOR RECORD.

"SPORTMANSHIP"

Personally recorded by H.R.H. the Prince of Wales (introducing the Regimental Marches of the Household Brigade), the Band of H.M. Coldstream Guards and Male Chorus, conducted by Lieut. R. G. Evans. 35746—12-inch.

Come in and hear him on the Victrola at

HEINTZMAN HALL

Royal Bank Building, Hunter Street.

WEDDING BELLS

TIVEY—ANDERSON

The marriage was solemnized at Trinity Methodist parsonage by the Rev. A. J. Langford, B.A., on Wednesday 24th September of Cloudasey Clara Jane Anderson, only daughter of Mr. and Mrs. W. H. Anderson to Albert E. Tivey, son of Mr. Roland and the late Mrs. Tivey of Peterboro.

The happy couple were unattended. The bride looked very pretty in cocoa canton crepe dress with bead trimming and carried a bouquet of Ophelia roses.

A dainty lunch was served at the home of the bride, Mr. and Mrs. Tivey leaving later for Toronto, Hamilton and points west. The bride travelled in a navy blue Trico-Shan dress, Reindeer Brown coat of English Bolivia cloth with American Opossum fur trimmings and shoes gloves and hat to match.

The groom's gift to the bride was a beautiful Persian Lamb coat, with sable collar and cuffs. On their return Mr. and Mrs. Tivey will reside at 224 Sherbrooke street, Peterboro.

CUSTANCE—BARNES.

A pretty wedding was solemnised in St. John's Church on Monday afternoon, 22nd September, when Eliza, daughter of Mr. and Mrs. W. H. Barnes, was united in marriage with John Alfred Custance, son of Mr. and Mrs. William Custance, of Montreal, Rev. R. C. Blagrave, D.D., officiating The bride was given away by her brother, Mr. John Barnes, of Peterborough, and wore a dainty gown of ivory kitten's ear crepe, with veil held in place by a wreath of orange blossoms, and carried a shower of butterfly roses and lily of the valley. The bridesmaid, Miss Hilda Clements, of Galt, wore a dress of sand canton crepe, with hat to match, and carried a spray bouquet of Columbia roses. Littlt Olive Cookman, niece of the bride, wore a dainty dress of pink organdie and carried a lovely basket of white asters and sweetheart roses. The bridegroom was assisted by Mr. Benjamin Dalton. Mr. F. G. Mann rendered appropriate music at the organ. Mr. Raymond Millard and Mr. Fred Haughton acted as ushers. During the signing of the register Mrs. Doig sang "Until."

After the ceremony a reception was held at the home of the bride's parents, Monaghan Road. The happy couple leave on Thursday to take up their residence in Montreal.

ENGINEER IS KILLED UNDER GRAVEL TRAIN.

Driver of Contractor's Outfit, near Belleville, is Fatally Injured.

BELLEVILLE, September 24. — Francis Mark Geary succumbed in the Belleville general hospital yesterday as the result of injuries sustained three hours earlier at Fuller on a gravel train while in the employ of the A. W. Robertson, Ltd. How he got under the engine is unknown. It is surmised that he slipped and fell while acting as brakeman.

Geary had been for two seasons engineer on the seven ton gasoline engine which operates on the company's three miles of track in the great gravel deposit in Huntingdon Township.

He was a member of the White Lake Methodist church, and leaves his wife and mother, Mrs. Erastus Geary. His home was at Crookston. Thither the remains were conveyed. Yesterday afternoon at three o'clock the inquest opened by Coroner Dr. Boyce was adjourned until Monday next.

The deceased was a son-in-law of Mr. Alvah Wilson of Wescott St., Peterboro.

Foot Specialist

DR. N. D. FOOTE

Chiropodist and Orthopedist

107 BARRIE BUILDING

Hours 9-12, 2-5.30 Phone 1730w

Evenings by Appointment

Chamberlain's Weather Strip

Keeps out the cold and drafts from your windows and doors, and saves fuel. Orders promptly attended to.

J. H. VANCE

773 AYLMER STREET

PHONE 1292

NEW CONCRETE HAS AMAZING STRENGTH

Flint Rock From Zinc Mines In Missouri Prove To Be of Great Use.

JEFFERSON CITY, Mo., Sept. 24.—What is believed to be a virtually indestructible concrete mixture for Missouri roads has been found by the State Highway Department test laboratory.

A cylinder of solid concrete, a specimen of a mixture being used by a road contractor in Newton County, was sent to the laboratory for a test. The requirement was that it was to stand a total pressure of 84,000 pounds without cracking

The cylinder stood a test of 200,000 pounds, or 7,500 pounds to the square inch, which was as high as the laboratory apparatus registers. It came out of the press apparently as firm as when it was put in. Under far less pressure solid rock usually splits into fragments.

The test was the most remarkable since the laboratory was established. Sample concrete cylinders from road projects are received almost daily to make sure that the cement and rock mixtures are up to specifications.

The mixture of the record breaking cylinder was 19 parts Portland cement and 2 1-2 parts chat.

Chat is the flint rock fragments from zinc mines in the Joplin district. Rolled flint sand also was used in the mixture.

FELL ON UMBRELLA.

One of the Steel Ribs Penetrated Boy's Brain.

ATLANTIC CITY, Sept. 24. — (Canadian Press.)—Francis O'Kane 12 years old, of No. 25 St. Catharines Place, was carrying an open umbrella in his hand as he roller-skated along North Maine Avenue. He lost his balance, falling on the umbrella. One of the steel ribs entered his forehead above the right eye, penetrating the brain.

M. T. BUTCHER

Dealer in Furniture, Stoves and Household Goods, Removed to 350 Water Street, opposite the Market. Cash Paid for the whole household contents or smaller quantities.

PHONE 1446J

2d-24-26

Dr. Goodwin

Chiropractor

PALMER GRADUATE

106-108 Barrie Building.

Lady Attendant. 'Phone 431

Hours: 10-12 a.m., 2-4 and 7-8 p.m.

Office Closed Tuesday evenings, and Thursday afternoon and evening.

OUR EQUIPMENT IS MODERN OUR CONDUCT IRREPROACHABLE

BELLEGHEM'S FUNERAL SERVICE PHONE 85 AMBULANCE

Always The Best

COAL

	Per Ton.
Anthracite Nut and Stove	$16.00
Anthracite Egg	$15.50
Kentucky Domestic	$10.00
Pocahontas Lump	$13.00
Genuine Solvay Coke	$12.50

WOOD

	Per Cord
No. 1 Body Hardwood, 4 ft.,	$12.50
No. 1 Hardwood Slabs, 4 ft.,	$11.50
No. 1 Dry Mixed Wood, 4 ft.	7.50
No. 1 Dry Mixed Slabs, 4 ft.	7.50

HODGSON BROS.

Sawing and Splitting Extra

Dalhousie St., 'Phone 703

VOICE OF THE PEOPLE

The Editor, the Exam

Sir: Mr. G. N. Gordon in referring to my replies to his untruthful attacks upon me, says he apologizes to the public for "wasting ammunition on small game." His overwhelming vanity and big "I AM," suggests to himself that he is "BIG GAME." It is quite true, you do not require "ammunition on small game," but anything at all will puncture a wind bag, and the bigger the wind bag, the more puffed it is, the less it takes.

Now, permit me to draw your attention to a few punctures in Mr. Gordon's wind-bags:

First, he was challenged to produce one single line from Hansard, or other public record, to show that Mr. Meighen was an approving party to the carving up of East Peterboro. It cannot be done. If Mr. Gordon could have produced such proof he would have done so long ago.

Second: Mr. Gordon does not deny the charge that I made, that Peterboro county was carved up to suit his own selfish ends and at the expense of the industrial welfare of this city and county.

Third: The Liberals of East Peterboro regard Mr. Gordon as a poor sport. If you desire proof, I beg to refer you to the President, Secretary and other members of the East Peterboro Liberal Association, and find what is their view of carving up Peterboro County to suit Gordon.

Fourth: Mr. Gordon was challenged to show one substantial thing that he has done for his riding since he has been elected.

The fact is if he had done anything it would have been proclaimed from the house tops. He has in fact done nothing. He has drawn down in salaries for himself no less than $24,000 in less than three years, but what has he done or even attempted to do for the general benefit of this riding?

Fifth: Mr. Gordon knew that the industries in this city were, and are, struggling for their existence under the pressure of foreign competition brought about by cheap labour in Europe. He was in the House of Commons, when the tariff was still more unfavorable to the manufacturers and their employees in 1920, last session. He did nothing at all to help them. Surely a woo'en man would have done better. He would not have floated away like a big gas bag, but would have stopped by as a prop if nothing else. It is an old adage—the man who bor's does the least.

Sixth: Mr. Gordon made the solemn statement over his own signature that he was appointed as K. C., on the recommendation of the judges. I challenged him to produce the proof. He has not done so, and cannot do so.

I can back up my statements over my own signature. Mr. Gordon quibbles like a police court lawyer portrayed in real life, and is surprised that even your humble servant can write a simple letter that punctures a wind bag, which any school boy can do with a pencil or a pen.

Mr. Gordon started these letters by his abusive attacks, therefore I am forced to reply. Yours truly,

ROLAND DENNE,

September 24, 1924.

Editor of The Examiner.

Sir,—Concerning the game of Saturday last, we should like it understood that the girls were picked according to their ability, and no partiality was shown to any team.

The Peterborough Ladies' Softball League will never get along with so much back-biting and sarcastic remarks.

Thanking you for this space in your paper,—I remain, D. A. M.

RED EMBROIDERY

Touches of brilliant red embroidery are seen on a majority of the most stunning black gowns.

An electric iron saves a woman a lot of time and a lot of labor-misery.

—Mr. Electro-serve.

IT is one electrical convenience that she should not try to do without. The price is reasonable, and our service department makes sure of your complete satisfaction.

SERVICE

PETERBOROUGH UTILITIES COMMISSION

"DO IT ELECTRICALLY"

H. O. FISK, M.E.I.C. MANAGER

PHONE 1218

Stoney Lake Navigation Co.

Steamer will leave Lakefield on arrival of Trains leaving Peterboro at 12.25 noon. Steamer will leave the Lake to connect with Motors arriving in Peterboro 11.30

Services from now on will be made by by connections with buses.

For Further Information Consult

FRANK YOUNG, Manager.

Stoney Lake Navigation Co.

434 Park St. Phone 548

Good Glasses and Service

—Correct examination, a prescription backed by long experience, and "PEBLO" quality Lenses, make a combination that you are sure of at FOWLER'S.

A. A. FOWLER

Phm.B., Eye Specialist.

Ground Floor. - 373 George Street.

VISIT

W. LAWSON'S PIANO SHOW ROOM

EXCELLENT VALUE OFFERED

144 HUNTER STREET

THE SIGN PEOPLE

HARRIS & BODDY

PHONE 881. 214 HUNTER STREET

SPECIALISTS IN

INTERIOR DECORATING

Personal Attention. Original Designs.

FIVE REASONS

Why Yours Should Be a MUTUAL LIFE of Canada Policy:

1. The cost of operation is the lowest of any Canadian company.
2. All profits belong to policyholders. (The only Canadian company on this basis.)
3. Because mutual companies hold the record for stability.
4. Because mutual companies are not built up in the interests of the few, but of the many.
5. If paid-up insurance is taken in lieu of cash surrender, you get justice by further participation in profits.

It Pays to Consult a Specialist in matters pertaining to Life Insurance. At your service.

GEORGE GIBBONS, DISTRICT MANAGER

PHONE 757

MUTUAL LIFE Assurance Co. of Canada

ROOM 201, BARRIE BLDG.

IT'S CONFIDENCE THAT DOES IT.

Week-End Specials

Thursday - Friday - Saturday

TOMATOES

Firm, Fine Quality Bushel

90c

CEREALS

Shredded Wheat, 2 Pkg.	23c
Quaker Corn Flakes, 3 Packages	25c
Sugar Crisp Flakes, Pkg.	10c
Puffed Wheat, 2 Pkgs.	25c
Puffed Rice, 2 Pkgs.	35c
Post Bran, 2 Pkgs.	35c
Crapenuts, 2 Pkgs.	35c
Cream of Barley, Pkg.	31c
Roman Meal, Pkg.	31c
Quick Quaker Oats, Pk.	27c
Wheatlets, 4 Lbs.	25c
Rolled Oats, 10 Lbs.	40c
Corn Meal, 4 Lbs.	25c
Kellogg's Bran Flakes, 2 Packages	23c
Post Toasties, Pkg.	11c
Kellogg's Corn Flakes, Package	11c

SOAP AND CLEANSERS

Comfort and Sunlight Soaps, 10 Bars	50c
Castile Soap, 8 Cakes	25c
Ivory Soap, 3 Bars	25c
Half-Pound	25c
Palmolive Soap, 3 Bars,	25c
Somme Soap (Naptha), 10 Bars for	65c
Fels-Naptha Soap 3 Bars	25c
Rinso, 2 Packages	23c
Star Ammonia, 3 Pkgs.	23c
Charm, 2 Packages	23c
Pearline, 3 Packages	23c
Gold-Dust, 3 Pkgs.	23c
Manning's Wonder Wash, 2 Packages	25c
Princess Soap Flakes, Package	20c

CAULIFLOWER

Large and Solid

Thursday Only, Each

10c & 15c

DRIED FRUITS AND NUTS

Seedless Raisins, 2 Lbs.	25c
Figs, 2 Lbs.	25c
Prunes, 2 Lbs.	25c
Seeded Raisins, Pkg.	10c
Valencia Raisins, Lb.	20c
Apricots, Standard, 2 Lbs. for	35c
Apricots, Choice, Lb.	20c
Peaches, Choice, 2 Lbs.,	35c
Broken Walnuts, Lb.	45c
Almonds, Shelled, Lb.	45c
Half-Pound	25c

SUNDRIES

Inside Sugar Sacks, 4 for	25c
Matches, 3 Boxes	25c
Pink Salmon, Halves, 3 for	25c
Salmon, Clover Leaf, Lb. Tin	35c
Sardines, Crossed Fish, Tin	15c
Swordfish makes splendid Fish Salad, 2 lge. Tins,	25c
Kippered Herring 2 Tins	23c
Mother's Jelly, 2 Tumblers for	25c
Mother's Blended Jam, 4-Lb. Tin	57c
Marmalade, Shirriff's, Lb. Jar	24c
Cherry Jam, 4-Lb. Jar	85c
Del Monte Loganberry, 2-Lb. Tin	35c
Del Monte Prunes, 2½-Lb. Tin	35c

BARTLETT PEARS

Choice. No. 1 Eating Quality, Doz.

30c

When you eat Bread and Butter you want it Good---Use 100% Whole Wheat Bread and Campbell Creamery Butter. And You'll Find It GOOD

PORTER S. WHITE CO.

'PHONES 1960 AND 1961 - - - 334 GEORGE STREET

Richard Barthelmess in "21" CAPITOL NOW

The Evening Examiner

PROBABILITIES
Moderate to fresh easterly winds fine and a little warmer to-day and on Friday.

VOL. LV., No. 72 PETERBOROUGH, THURSDAY, SEPTEMBER 25, 1924 PRICE THREE CENTS

GRAND The True Life Story of John Lee **"The Man They Could Not Hang"** **TO-NIGHT**

ADVT.

C.P.R. CREATED CHAOS IN RAILWAY RATES UNDER CROW'S NEST TARIFF

Parliament Never Intended Discrimination, Declared Counsel For Manufacturers In Appeal To Railway Commission—C.N.R. Met Competition of C.P.R.

DOMINION GENEROUS TO THE C. P. R.

OTTAWA, Sept. 25.(By Canadian Press).—"A stump speech" was the description applied by E. P. Flintoft, K.C., of the C.P.R., to the analysis of the C.P.R. finances made by G. G. McGeer, K.C., counsel for British Columbia yesterday in continuing his argument in the Crow's Nest Pass case before the Railway Commission. Mr. Greer was objecting to the C.P.R. plea that it's action in creating "Chaos" in rates was due to the "necessity" of the the road.

"I resent the imputation that I made a stump speech", replied Mr. McGeer, "Our election in British Columbia is over."

The statements made by him which led Mr. Flintoft to intervene may be summed up in the declaration that the C.P.R. had accumulated a surplus from operation, $168,000,000, of which part at least was invested in Imperial and Dominion government securities which were as good as cash. After the C.P.R. counsel had protested, and Chairman McKeown had instructed counsel to proceed, Mr. McGeer added a calculation, taken from the C.P.R. annual report, that its land grant had yielded approximately $247,000,000.

In closing his argument, the counsel for British Columbia declared that the C.P.R. had been treated generously by the Dominion and had behaved unfairly and unreasonably in causing "chaos" in the railway rates in the country.

Harm to Brantford

An immediate remedy was asked for by W. T. Henderson, City Solicitor for Brantford, Ontario, who appeared for the Chamber of Commerce of that city as well as for the city of Galt. He said that if the existing rates were allowed to continue pending an appeal to the higher court, which might take two years, that would be no remedy to Brantford because the harm to Brantford would have been done in that time. He claimed that Brantford was entitled to Crow's Nest rates to Winnipeg and to the West on an equality with Hamilton, where the chief competitors of the Brantford manufacturers were situated. In the first tarriff published after the Crow's Nest contracts were signed, he stated, Brantford was given equal rates with Hamilton.

There was a joint tariff published by the Canadian Pacific and the Grand Trunk said Eugene Lafleur, K. C. railway counsel and not only a C.P.R. tariff.

Mr. Henderson argued that the Crow's Nest agreement applied to all C. P.R. lines and not only to C.P.R. lines in existence in 1897. He contended this as the meaning of the agreement merely as a contract apart from its construction as a statute.

He claimed in closing that if he was wrong in his contention on this point, then Hamilton was not entitled to Crows' Nest rates because Hamilton was not on the C.P.R. in 1897.

Industries Injured

Isaac Piblado, K.C., counsel for the Canadian Manufacturer's Association said he represented the organized industries of Canada, which had been injured by the rates of July 7. He began by arguing that by the Crow's Nest Pass agreement of 1897, the C.P.R. accepted the rates in the contract and at the same time accepted the obligation not to put in force discriminatory rates elsewhere. Any other interpretation would be absurd.

Parliament could not have contemplated that all points not on the C. P.R. lines in 1897 in the west or in the east would be denied the benefit of Crow's Nest rates. Parliament could not have contemplated such discrimination. Parliament could not have contemplated picking out a group of towns and cities as a favorite group of shipping points and giving them a special advantage for all time.

As a striking example of the interpretation of the agreement the C.N.A. counsel cited the finding of Chairman Gillam in the Pacific Coast cities case. In that case it appears that the C.P.R. had put in Crow's Nest rates west of Winnipeg because they are under obligation not to charge rates that were discriminatory. Then, on the top of that bit of evidence, voluntarily given by the C. P.R. Chairman Hillam had ordered them to put similar rates in force on traffic moving eastward from the Pacific Coast.

"Parliament never did anything to create the discrimination", said Mr. Piblado, "there isn't anyone responsible for discrimination except the C.P.R. in the first place and in the second place the C.P.R. and the Canadian National."

"The Canadian National" interposed Frank Watson, of the Government railways, "merely met C.P.R. competition, and it is entitled to do that."

"Well, if we get the C.P.R. discrimination ironed out", replied Mr. Piblado, "the rest will be easily removed The board rose at five o'clock.

WOLVES AT APSLEY.

Carried Off Lamb—Avengers Foiled in Tree Ambush.

APSLEY, Sept. 25.—Wolves have made their annual fall appearance in the vicinity. The other day Albert Wilson, who lives three miles from the village, had a lamb taken only fifty yards from the barn by a big timber wolf. He caught a glimpse of the marauder with part of the carcase in its mouth, and determined to endeavor to avenge the crime, and made plans accordingly. The next night he and Willie Johnston, a noted hunter, tied a lamb to a stake planted near the bush, and climbing two nearby trees with loaded rifles, prepared for an all-night vigil.

After a few hours' wait their patience was rewarded by hearing the weird howling of wolves, and very soon afterwards the animals were heard coming through the brushwood. The lamb, evidently scenting danger, gave a terrified bleat, and with a bound tore up the stake and fled for safety to the barnyard. The wolves kept to the underbrush, and after waiting for some time the hunters decided that their luck was out, and they also retired. They have, however, not given up hopes of eventually being successful, and the next moonlight night will see them on the warpath again.

SAME EVIDENCE IN JONES TRIAL

Home Bank Auditor Had Nothing To Do With Monthly Statements.

CHARGES WIDENED.

TORONTO, Sept. 25.—(Canadian Press).—Much of the evidence given in the trial of Ocean G. Smith, accountant of the Home Bank, is being repeated in the trial of Sidney H. Jones, bank auditor, which began yesterday.

R. H. Greer, K.C., counsel for Jones, who is charged with making out and concurring in false reports and statements objected strenuously to what he called widening of the charges against his client. He claimed that at the time Jones pleaded not guilty the charge had read in making and concurring in reports to the government and that now the crown had added reports to shareholders. He asked for a decision from the judge stating at the same time that he would be prepared to go ahead with any charges the crown might make but he did not think the case should be widened.

Judge Coatsworth gave no general ruling, stating that he would deal with objections to details of evidence as they came up. Mr. Greer in one of his objections stated emphatically that Jones had never made out or sent a statement of the bank's affairs to Ottawa, and during his cross examination of witnesses tried to bring this point out.

Crown's Evidence.

The only evidence for the crown during the day was from S. G. Roberts, secretary of the Department of Finance, and from Thos. Gibbs who was assistant accountant of the Home Bank. Both were mostly concerned with the production and identification papers so far as the crown was concerned. From each Mr. Greer tried to get a statement as to who was responsible for the making out of returns to the government. Gibbs said that the auditor had nothing to do with the monthly statements either in making them up or in signing them. He also stated that he had nothing to do with the yearly statements of unpaid balances and dividends. Mr. Greer taking the exhibit of the annual report of the directors endeavored to show that all the auditor had to do with it was the signing of the auditor's report which was attached to the annual statement as required by the bank act. In his statement before his signature on this report Jones had written that his report was in accordance with the books of the bank.

Mr. Roberts also stated that he did not know for a fact that it was the auditor's duty to send in the report. "It was the business of the bank" he said, although he would not venture an opinion as what official should have done it.

Changed His Name.

In his examination of Thos. Gibbs, counsel for the defence Mr. Greer asked if he did not go by another name in England before he came to Canada 15 years ago. Gibbs admitted that he did and was now known under his middle name only. In England he was known as Thos. Button. He declared that he was still supporting his family in England but found it more convenient to use the name Gibbs instead of Button. He did not know if the accused knew his name was Button or not. McGregor Young is examing witnesses for the crown in this case. Scores of volumes of bank books which were filed as exhibits in the Smith trial are also going in for the trial of Jones.

82 AND 29

Mrs. Sarah Elizabeth Fray, wealthy 82-year-old widow, being helped down steps of parsonage at Portsmouth, Va., by her husband, Jack Edward Griffith, 29, a Norfolk theatre organist, immediately after their marriage.

CHRISTMAS IS NOT FAR AWAY

Do Not Be Among the Late Comers At The Roy Studio This Year.

Sounds a little premature to talk of Christmas and Christmas giving in September—but is it? To be exact, Christmas Day is just three months from to-day, Thursday, Sept. 25th.

Many Christmas gifts can be purchased from the splendidly assorted stocks carried by Peterboro merchants, but there are other gifts of a more valuable and personal nature which require time and planning far ahead of Christmas week. Most popular in this latter class are "Photographs." No other gift is so personal, so appreciated or so appropriate. Your friends can buy anything you can give them except YOUR photograph. The field of giving is a wide one. From "Mother and Dad" to "the boy" away from home. From "Sis" in her new "coming out" gown, to brother "Bill." And then the "Baby"—the whole family wants to know what he looks like at six months. To open up a picture of "Her" on Christmas morning, is almost like having her with you herself. Let YOUR photograph carry Christmas cheer—the final touch that makes Christmas complete.

But here is the point of this little article. "Do it now." The quality that makes "Roy Portraits" so desirable is the product of time and care. Good photographs cannot be rushed. Every year dozens of late comers are disappointed because they cannot get their pictures in time for Christmas mailing. We are anxious to serve you to the best of our ability but we can only do this with your assistance and an early sitting. This week is not too early to arrange for an appointment. So many things may crop up later on—you'll feel better when you know that you have at least 12 Christmas problems settled.

Send Photographs this Christmas—the gift that only you can give.

1d73 3562

LORD LONG ILL.

LONDON, Sept. 25.—(Canadian Press).—Lord Long is ill from pneumonia, and his condition is very grave.

Lord Long, who as Walter Hume Long was for many years a Conservative member of the House of Commons, and occupied Ministerial positions, was created a Viscount in 1921. He was Chief Secretary for Ireland, 1905-6, and Secretary of State for the Colonies from 1916 to 1918. Among other important public positions formerly occupied by Lord Long were: President of the Board of Agriculture, Parliamentary Secretary to the Local Government Board, President of the Local Government Board, and a Governor of Harrow School. He is 70 years of age.

MEN OF WEALTH IN CIVIC FRAUD

Hamilton Hears of Influences Attempting To Suppress Truth of Tax Frauds.

PUBLIC AROUSED.

HAMILTON, Sept. 25. — While Hamilton is aroused over reports that political, fraternal and other influences are at work to suppress the whole truth regarding the scandal in the civic taxation office arising from the alleged theft of taxes by a score or more of well-known citizens, word given out at the City Hall yesterday was that no action would be taken yet. Crown Attorney G. W. Ballard, in whose hands Mayor Jutten has placed the matter, declined to say if the Crown would wait until the auditors had gone over the whole million items in the tax office before making its expected move.

Opinion Divided.

It is understood that a division of opinion exists in the civic administration as to when action should be taken, some pressing for immediate arrests, while others counsel further delay and closer investigation. From the outset there has been in evidence an authoritative element at the City Hall which has set its face sternly against full publicity, but fast accumulation of wild rumors and suspicious gossip has been felt now as a rising public demand for the whole truth without reservations. The City Hall is a scene of feverish activity these days, as Mayor Jutten received daily reports from detectives, auditors and others.

"This is undoubtedly the worst scandal in the city's history," said Controller Tope, "and that is what we all think about it."

"Will the scandal be hushed?" is the question heard all over the city, despite statements of firm intention to get to the bottom of the mess from Mayor Jutten, controllers and aldermen. Hamilton streets are skeptical.

Many of those who have been paying half their taxes only in return for full receipts already have engaged lawyers to defend them. Further names of suspects were added to the list by auditors yesterday, and the prospects are that more than twenty will be involved now.

Peculiar Cases.

There are some peculiar cases, such as that of one citizen who may be innocent because his taxes were paid by his secretary.

"I haven't slept one night since this thing came out," said another fifty-fifty taxpayer to his counsel. There are rumors that several of those involved have departed hurriedly for the South. One of the most prominent doctors in the city is caught in the mess and there are business men involved whose per-

(Continued on page 9.)

FRANCO-GERMAN COMMERCE PACT BEING DELAYED

Germany Disposed To Insist On Favored Nation Treatment—Herriot's Promise.

SOME AGREEMENT.

France Desires Extension of Time For Free Entry of Alsatian Products

PARIS, September 25 (Canadian Press). — Negotiation of a treaty of commerce between France and Germany is regarded by business circles in Paris as likely to be a long and laborious affair becuse of the disposition shown in Berlin to insist that Germany be accorded the most favoured nation treatment, and the anticipated resistance to French demands that the period in which products from Alsace-Lorraine be admitted to Germany, free of duty, be extended.

The French imposition of a 26 per cent. recovery duty on importations from Germany has complicated the situation. In addition the French manufacturers, notably the builders of railroad rolling stock and manufacturers of the other materials, have entered formal protests to the Government against any further facilities for the importation of railroad material and other steel and iron products from Germany.

Dumping Feared.

The key feature of the new accord is expected to be in the exchange of French iron ore for German coal and coke. It is thought there will be little trouble experienced in coming to an agreement on these products because of the mutual needs of the two countries. The pinch is expected to come on Germany's demand for favoured treatment on products which French industrial leaders say she is ready to dump on France in alarming quantities.

The first passage at arms, it is believed, will come over the French demand for an extension of the period during which products from Alsace-Lorraine, under the Treaty of Versailles, will be admitted free of duty by Germany.

The Germans, it is understood in well-informed circles here, have already intimated that in exchange for the favour of this extension they will want France to consent at the outset to the principle that Germany be accorded he most favoured nation treatment.

Herriot Embarrassed.

Premier Herriot is said to be embarrassed by the fact that declarations made by him on his return from the London conference to the effect that in exchange for concessions he made there he had received a promise of a favourable commerciay treay with Germany do not now accord with the spirit shown in Berlin. This fact is given in business circles as one of the principal reasons for the imposition of the 6 per cent. recovery tax on German importations.

The tax, it is argued, furnishes material for bargaining. It is estimated in German circles, however, that the delegates from Berlin demand that this tax be abolished before trade negotiations begin.

The phosphate question, which is already settled by private agreement will not come up. Aniline dyes, though, will be an important feature of the discussions. Notwithstanding France is now making more than nine-tenths of the dyes she consumes the other tenth is considered more important than all the rest because it is the most valuable and impossible to obtain elsewhere than in Germany.

Temporary Plan.

It is expected here that the French will, in view of the fact that the agreement is likely to require some time to elaborate, propose a terms modus vivendi whereby Alsatian products will continue to enjoy a German market and deliveries in kind on reparations be provided for pending the adoption of the final accord.

There are already rumours of a disagreement inside the French Cabinet as to the terms of the Franco-German treaty. These were officially denied yesterday, but they persist, nevertheless, in business circles where it is held that certain members of the Government feel that Premier Herriot went too far in promising the country favourable commercial arrangements with Germany.

Exclusive Bachelor Hotel Admits Women

NEW YORK, September 25.—"No woman's land" has passed. It was announced yesterday that the Shelton Hotel, thirty-two story bachelor citadel, on October 1st will open its doors to women. In explanation, the general manager, Chandler, said: "Men are not happy when there are no women around. We have found that the New York man does not want seclusion — from women. Why, he can't even digest his food after a few days of eating in a bachelor dining room."

The Shelton has been operated under the residential club plan.

JURY'S VERDICT IN POISON PLOT

Rev. L. M. Hight and Mrs. Sweetin Are Held Without Bond.

IN SEPARATE JAILS.

MOUNT VERNON, Ills., Sept. 25.—(Canadian Press).—A coroner's jury at Ina yesterday ordered the Rev. Lawrence M. Hight and Mrs. Elsie Sweetin, confessed poison plotters, held without bond to the October grand jury.

As to the death of Wilford Sweetin, the jury found he "came to his death by means of arsenic, wilfully and maliciously administered by his wife, at the instigation of Hight, in conformity with an agreement between them to murder Sweetin." Mrs. Hight, the verdict stated, "came to her death by arsenic, administered with malice a forethought by her husband."

Jail bars and county boundaries yesterday separated the confessed poisoners. Mrs. Sweetin is in jail at Salem, twenty miles north of Mount Vernon, while Hight is in jail at Nashville, twenty-five miles west of here.

In the meantime county officials expressed interest in an announcement of identification of a photograph of a young woman found in the pastor's home, as that of Grace Elliott, who died at her home at Centerville, October 15, 1922, after seven weeks' illness pronounced as typhoid fever.

Village Stunned.

Ina, a village of 400, is stunned by the amazing tragedy involving its Methodist minister and its most beautiful woman. There is a mixture of sorrow, pity and anger.

Sorrow for a woman, respected and popular for many years as a dutiful wife and mother, who poisoned her husband for love of her pastor.

Anger for the man, Rev. Lawrence M. Hight, Methodist Episcopal circuit rider pastor, who poisoned his wife for love of the woman, Mrs. Elsie Sweetin.

Pity for the children, three of the pastor's and four of Elsie Sweetin's, all branded with the indelible stigma of the murders of their family.

Elsie Sweetin, handsome 34-year-old widow of Wilford Sweetin, whom she poisoned with arsenic last July, was much liked and respected. Her disposition was "nice." She was a good church member, a good

(Continued on page 3.)

C.N.R. MENTIONED IN U.S. ELECTION BY BOTH SIDES

Extolled By Lafollette As Example Of Blessings Of Public Ownership.

THORNTON'S REGRET.

Railway Problems In Two Countries Are Mostly Different—No Comparison.

MONTREAL, September 25 (Canadian Press). — In an address delivered to the Chicago Terminal Committee, who were the guests of the Canadian National Railways at luncheon here yesterday, Sir Henry Thornton, president of the Canadian National Railways, took occasion to voice his regret that the C.N.R. should have been introduced as a factor in the dispute between the major political parties in the Federal election campaign in the United States.

After pointing out that the problem of success on the Canadian National Railways is almost entirely a problem of first increasing the population of the country to a strength sufficient to support the system, Sir Henry showed that this does not mean that the same problem faces the railways in the United States and that therefore the success or failure of the C.N.R. could not be used either as an argument for or against the nationalisation of the United States roads.

"I feel justified in making this statement," he said, "as there seems to be a tendency to draw the Canadian National Railways into the United States politics.

Blessed and Damned.

"Mr. Lafollette is holding up the Canadian National Railways as an example of the blessings of state ownership. Others are holding it up as a horrible example of the vices of state ownership. I rather deprecate that situation and I would be obliged if they would let me look after my own troubles and mind my own business."

Sir Henry went on to point out reasons why the state ownership of railways had taken place in various countries. He explained that in Europe it was a military reason, numerous conflicts making the railways an important adjunct of the military forces. Owing to the fact that Britain had not been invaded for many hundreds of years, railways in Great Britain were privately owned because their military value was considered secondary to their commercial value.

In Belgium they became state-owned though the fear that they would be controlled by Dutch capital under private ownership. In Canada and the United States they are largely privately owned because relatively both countries have been too poor to undertake their construction and the work was done by and left in private hands.

Canada's Problem.

Canada was forced into public ownership through a series of incidents which threatened various railways with bankruptcy and their

(Continued on Page 6.)

THE WEATHER

The freezing point was again reached last night, and another heavy white frost was to be seen this morning. The Northern Lights are once more flashing across the sky, and a particularly brilliant display was to be observed on Tuesday night, long quivering streamers of different colors stretching up toward the zenith. In the old school reader there were some verses on this celestial phenomena, one line of which was:

"Fearful lights that never beacon,
Save when kings and heroes die."

The author of the verses, however, lived where the northern lights were seldom seen, hence it's doleful prophecy. The origin or cause of these lights is not known for a certainty, but they are certainly not caused by the sun shining on the polar ice fields, as was at one time commonly believed. When a display is in progress in the north, a similar display is taking place at the south polar regions. Some have thought that our globe is a gigantic generator, and that at times an overcharge of electricity oozes out at the northern and southern magnetic poles, thus giving us these mysterious but beautiful displays. A few nights ago people living west of Toronto were favored with the sight of a beautiful lunar rainbow. It apparently was not noticed in this section.—W. P.

AN EMERGENT MEETING OF CORINTHIAN LODGE, A. F. & A. M., WILL BE HELD IN THE LODGE ROOM AT 1:30 P.M., SATURDAY, 27TH, FOR THE PURPOSE OF ATTENDING THE FUNERAL OF OUR LATE BRO. T. N. D. KELLY. BRETHREN OF PETERBORO AND ROYAL ARTHUR PLEASE TAKE NOTICE. —W. M. LANG, W. M. 2d74 3561

Want a good piano tuner?
Read the ads. you'll find one sooner.

READ THE WANT ADS

If inconvenient for you to call at the Examiner Office, 'phone 1600 and we will call for the advertisement and give you the cash rate. 1c per word, figure or letter first insertion, ½c. per word for subsequent insertions.

All orders in before noon to be called for will appear same day.

WANTED — WEAVERS. AND SPINNERS. GOOD WAGES. APPLY AUBURN MILLS, PETERBORO. 20 23 25 27 30 3499

IS YOUR NAME ON THE VOTERS' LIST?
Call at the Moderation League Rooms
444 GEORGE STREET
TO MAKE CERTAIN.
— Courteous Attention Given to Enquirers —
Information on the Plebiscite Issue Given.

COLLARS AND CUFFS

Separate collars and cuffs of white organdie or batiste are decorated with hand run tucks and very delicate embroidery.

DRY HARDWOOD SLABS — EXTRA HEAVY; CUT 12 INCHES LONG. PROMPT DELIVERY. — THE PETERBORO LUMBER CO., LIMITED, PHONE 345. 6d74 3489

Plebiscite Bulletin

Sept. 25, 1924 PETERBOROUGH No. 5

Who Knows Best? Think and Decide

FOR the most part the people who are circulating the reports that The Ontario Temperance Act is a failure, and that it cannot be enforced, are people who like their glass or bottle and who are finding it hard to get it. They will fill you up with all kinds of tales about the failure of the act if you will but give them the chance. But who knows best about the possibility of enforcing the law, those people or responsible public men who have had years of experience in the actual enforcement of the law?

THREE TESTIMONIES

Sir Wm. Hearst, Premier of Ontario, when the Ontario Temperance Act was passed:

Mr. J. D. Flavelle, of Lindsay, for many years chairman of the Ontario Board of License Commissioners, who had charge of the enforcement of the Act:

Hon. W. E. Raney, of Toronto, who for four years was Attorney General of Ontario:

All say that, everything considered, the Act has been well enforced. The Act has been improved and now is being better enforced than ever. Premier Ferguson says that if the O.T.A. is sustained on October 23, he will still further strengthen the Act and enforce it thoroughly

These men know what they are talking about. You can believe them.

ANOTHER TESTIMONY

Hon. E. C. Drury, ex-Premier of Ontario,—another authority—has recently added his testimony, He says:

"I have had a chance to see the working of the act from the centre of the Government responsible for its enforcement, and it is my settled conviction that the law is not only highly beneficial in every direction, but it as enforceable as any law with which the Province deals. No system of Government control can be so good."—Vote for The O.T.A.

THE VOTERS' LISTS

The Peterborough Plebiscite Committee have arranged to have an official in the Y.M.C.A. from 10 a.m. to 9 p.m., Saturday Sept. 27, in order to give those desiring it, information about the voters' lists. Make sure your name is on. Call in person or 'phone 246.

FOR SALE

Brick House, Reid street, hot water heating, hardwood floors, all newly decorated, and dandy location $5,800
Bungalow, west side, hardwood floors $4,500
Cottage, south, light and water.

W. H. TAYLOR

$100.00 down and $15.00 monthly.
New Brick House, west side, hardwood floors and fully modern. $7,200 takes it for quick sale.
Brick House, Downie street, newly decorated, for quick sale, $3,400
Farms, in all parts, from 50 acres to 200 acres, at attractive prices.

Real Estate & Insurance
144 Hunter street. 'Phone 1462

BEST USED CARS TO BUY

Late Models in New Car Condition!

We have several different makes of Cars, both closed and open models, at big reductions. These include:

DODGE TOURING, 1922 MODEL
ESSEX COACH (NEW), 1924 MODEL
FORD TOURING, 1922 MODEL
McLAUGHLIN, 4 CYL., 1924 MODEL
And Several Others

A. BROWN & CO.

PHONE 126 383 WATER ST.

MONEY TO LOAN.

We have funds to loan on Real Estate Security at the lowest rates. GORDON & O'BRIEN. 'Phone 219.

INSURANCE.

FRANK A. BLACK—209 Barrie Bldg., Peterborough, Ont., representing Manufacturers' Life Insurance Co. 'Phone 508. Residence 2230.

BARRISTERS AND SOLICITORS

GORDON & O'BRIEN — Barristers, Solicitors, Notaries. Money to loan on easy terms. Special attention to Patents and Trade Marks. Phone 219. G. N. Gordon, K.C., M.P., J. A. O'Brien.

S. T. MEDD—Barrister, Solicitor, Notary. Office over the Dominion Bank, corner of George and Simcoe streets. Telephone No. 22. Private funds to loan at current rates upon easy terms.

PECK KERR & McELDERRY, Barristers, Solicitors and Notaries. Office, Water street, Peterboro. Money to loan at the lowest current rates of interest on easy terms of payment. E. A. Peck, F.D. Kerr, V. J. McElderry.

O'CONNELL & CORKERY—Barristers, Solicitors and Notaries. Money to loan at the lowest current rates of interest. Daniel O'Connell, John R. Corkery. Hunter street, two doors west of the Post Office.

DUMBLE & JOHNSTON—Barristers, Solicitors, etc. Office, over the Toronto Savings and Loan Company, George Street. D. W. Dumble, K.C., W. Johnson.

HALL & HALL—Barrister, Solicitors and Notaries Public. Hunter street, Peterborough next to St. John's Church. Money to loan at the lowest rates of interest. E. H. D. Hall, Basil D. Hall.

MOORE & WEARING—Barristers and Solicitors, 403 Water street, opposite the Post Office. Money to loan at the lowest current rates of interest. Jos. Wearing, M.A.

R. R. HALL—Barrister, Solicitor, etc. Peterboro, Ont. Office, corner of Hunter and Water streets, over the Canadian Bank of Commerce. Trust Funds to loan on easy terms of payment.

JAMES FORDYCE STRICKLAND—Barrister, Solicitor, Notary Public. Money to loan. 375 Water street, Peterboro. Phone 191.

WILFRID F. HUYCKE, Barrister, Solicitor, Notary Public. 395 Water street. Telephone 239.

MEDICAL.

DR. BUCHANAN, F.R.C.S., Edinburgh M.R.C.S., Eng., L.R.C.P., London, Eye, Ear, Nose and Throat Specialist. Hours 9-11, 2-4 p.m., and 7-8 p.m. 'Phone 516. Office, corner Water and Murray streets.

DR. C. C. CHAGG— Eye, Ear, Nose and Throat Specialist. Office 295 Charlotte street, formerly occupied by Dr. Neal. Hours—9-11 a.m., 2-4 p.m., 7-8.30 p.m. Telephone: House 980J, Office 2185.

R. DEVLIN, B.A., M.D., C.M., Physician and Surgeon, 406 Mark street 'Phone 686. 26d 67 3103

OSTEOPATHY.

DR. WILL A. SETTLE—Osteopathic Physician Office in Crown Apartments, 124 Hunter street. Corner Water and Hunter streets. 'Phone 649. Office Hours. 9 to 11 a.m. 2 to 5 p.m. and 7 to 9 p.m.

DR. C. B. WAITE, MD., C.M.
POST GRADUATE LONDON, ENG.
309 CHARLOTTE STREET
Special Attention Heart and Lungs
'Phone 244.

SITUATIONS WANTED

POSITION WANTED — CAPABLE domestic wants position immediately. Reply Box 5917 Examiner. 3d-73-5917

POSITION WANTED — WOMAN wants employment in good home. Phone 1478J. 3d-73-5922

WANTED—ELDERLY WOMAN DESIRES position as house-keeper for elderly couple or man, in city. Box 5914 Examiner. w. 3 73-5914

WANTED

WANTED TO RENT — A SMALL house. 'Phone 1710w. 2d-73-5905

WANTED — ABOUT $3,000. HOUSE brick with all conveniences. Box 5955, Examiner. 3d 73 5955

WANTED TO RENT — BY YOUNG couple 4-roomed heated apartment with bath not over $30. 'Phone 432W 3d 74 5957

WANTED—TWO ROOMS FOR LIGHT house-keeping for two girls. Central location. Apply No. 5970, Examiner. 3d 75 5970

WANTED—HEAVY BEEF CATTLE also Holstein springers and calves, lambs, poultry. Apply Merson and Sherman, 440 George street. 'Phone 1498F. 0-2-4-6-9-11-13-16-18-20-23-25-27 5362

WANTED — RAGS, BONES, OLD stoves, copper, brass, zinc, rubber, auto tires, wood ashes. Will send a man and clean your cellar or ash house free of charge. Address Stevens, 364 Mark street, or 'phone 2083. 26d 2066

HELP WANTED—Female

WANTED — EXPERIENCED General, highest wages. Apply 72 Lock. 3d-73-3916

WANTED—A MIDDLE-AGED WOman as housekeeper for middle-aged man on farm. Good home to the proper person. Apply William Dwyer, Clarina, P.O. 4d 73 1w 5870

HELP WANTED—Male

MAKE MONEY A HOME—$1 TO $2 an hour for your spare time writing show cards for us. No canvassing. We instruct and supply you with work. West-Angus Showcard Service, 29 Colborne Building, Toronto.

WANTED — 2 BRIGHT YOUNG men as salesmen. R. G. Sturgeon, 202 Charlotte street. 2d 74 5943

WANTED— CLOTHING SALESMEN to take charge of Peterboro branch store of Made-to-Measure clothing firm. State particulars to Box 5915. 3d-73-5915

WANTED—FIRST CLASS TINSMITH and Plumbers. Apply the John Lewis Company, Limited, Belleville. 3d-73-5540

LOCAL MANAGER REQUIRED AT least 30 years old with previous sales experience. Only energetic men of good character able to furnish $300.00 Cash bond, need apply. Remuneration large to live man. State full particulars and telephone number. Apply Box 5976 Examiner. 1d 73 5976

LOCAL COLLECTOR REQUIRED with best reference. Prefer man over 25 years old. Good chance for advancement to good position. References and cash bond of $300.00 required. State telephone number and past record. Apply Box 5975 Examiner. 1d 3 5975

MUSIC

MARION B. ADAMS, A.C.A.M., Teacher of Piano and Theory
Pupil of Peter C. Kennedy, Toronto Conservatory of Music and Canadian Academy of Music, Amalg. Studio 465 Weller street. 'Phone 321 d-6mths- 3181

FOR SALE.

BICYCLE FOR SALE—CHEAP. 22" frame. Apply 561 George street. 3d 75 5977

BICYCLE FOR SALE. CHEAP. Apply 186 Rubidge street. 3d 74 5935

FOR SALE—SMALL HECLA FURNACE, 3 registers. Apply 389 Water street. 3d-73-5903

FOR SALE—NEST OF TABLES FOR afternoon teas, mahogany. Apply 205 Aylmer street. 3d-73-5901

FOR SALE—QUEBEC HEATER AS good as new. Apply 510 Sherbrooke 3d 74 5964

FOR SALE — MANDOLIN GUITAR. Cheap for quick sale. Phone 1751w. 3d-73-5925

FOR SALE—SUPREME OAK HEATer, Canada's Ideal range with attachments. Cheap. Coal oil heater. 310 Maitland. 3d 74 5954

FOR SALE—FIRST CLASS TENNIS Racket, A1 condition. 'Phone 497J. 3d 74 5904

FOR SALE — LADY'S WINTER coat in good condition, also bed, dresser and table. Apply 535 Downie street. 3d 75 5987

FOR SALE—LADIES' 2 FALL COATS fawn, size 38, navy suit size 38. Heavy dress size 16 years. 'Phone 1279W. 3d 57 5983

FOR SALE—SAVAGE 303 RIFLE Like new. Price $35.00. Apply 208 Lake street. 3d 75 5984

FOR SALE—A QUANTITY OF GOOD lumber. Cheap. 'Phone 1333W 3d 75 5990

FOR SALE—CHILD'S WHITE CRIB with springs, also reed stroller. Apply 614 Stewart St. 'Phone 1853W. 3d 75 5981

FOR SALE—PIANO CASE ORGAN, mahogany also wicker cradle. Apply 195 Rubidge street. 3d 75 5968

FOR SALE—CHILD'S WHITE CRIB with springs, also reed stroller. Apply 614 Stewart St. 'Phone 1853W. 3d 75 5981

FOR SALE—BEST AND HIGHEST wood value in city. W. H. Baker, Peterboro Planing Mill, Dublin street. Telephone 676F. 26d 97 5946

FOR SALE—ONE AXMINISTER PATtern rug, 9 x 10 and one blue rug 10 x 11 in fine condition. 'Phone 2209W or call 21 Benson avenue. 3d 74 5947

FOR SALE — COMBINATION GAS, coal and wood range, also small heater. Suitable for garage. Apply 748 Water street. 3d 75 5963

FOR SALE — ONE STEEL TIRED Top Buggy, cheap. One Pneumatic Wire Wheeled Open Buggy in body condition., Closed-in Delivery body for Ford Chassis. Must be sold. Duffus Motor Sales, Peterborough. Sept. 23, 25, 27-3530

FOR SALE — SMALL MILK ROUTE also good De Laval Separator No. 12 Good condition. Apply H. Kerr, McFarlane street. 'Phone 747W. 3d 75 5973

FOR SALE—A GOOD BABY BUGGY, extension table, lounges, side board, and music cabinet, typewriter desk and other furniture. 382 Water street. J. Boorman. 3d 74 5937

FOR SALE—SMALL SQUARE PIANO small heater, dressing table, wash stand. Apply 501 1-2 Sherbrooke street. 3d 74 5939

FOR SALE—CRYSTAL PENINSULAR cook stove with reservior. Burns coal or wood. Apply 257 Wolfe. 3d 74 5932

FOR SALE — EDISON DIAMOND Disc Phonograph Beautiful machine sold for $275.00; will sacrifice at $190.00 including a variety of records. This is the best bargain in the country. Owner leaving city. 'Phone 1767J. 887 Water street. 3d 74 5961

FOR SALE—GOOD CLAY LOAM, TOP soil. Phone 1503F. 3d-73-5909

FOR SALE — 4 HORSE POWER gasoline engine. Apply Charles Whatley, R.R. 7, Peterboro, near May's school. 6d 75 5850

FOR SALE—ANNEX STOVE WITH hot water front. Apply 470 Charlotte. 3d-74-4931

FOR SALE—A1 CONCRETE GRAVEL Apply A. Downer. Phone 1503F. 3d-73-5910

FOR SALE—ONE ENGLISH SADDLE and bridle. Apply 553 Homewood avenue or phone 1258. 3d-73-5902

FOR SALE—KITCHEN RANGE, water front, several lengths of stove pipe. Good condition. Cheap. 324 Rubidge street. 3d-73-5906

FOR SALE — GUERNEY-OXFORD Combination Coal, Wood and Gas Range in excellent condition. Wilton Rugs, etc. 72 Benson avenue. 3d-73-5899

KITCHEN RANGE WITH RESERVOIR and warming shelf, also Oxford Oak Heater. 586 Sherbrooke Street or Telephone 1124w. 3d-74-5929

LIVE BAIT, ATTENTION FISHERmen. All kinds live bait, kept on hand. 'Phone 822 J. Airress, 571 Reid street. 26d 73 5285

WEST END WOOD YARD— MIXED Slabs $4.50, 1-2 cord cut 12 in. wood $4.50. Harwood Slabs $6.00. Phone 393J. F. Gray. 6d-76-5923

WOOD FOR SALE—IN HALF CORD or cord lots. Cedar slabs, $6.00 per cord, Hemlock slabs, $8.00 per cord; Hardwood slabs, $10.00 per cord; Body Hardwood, $12.00 per cord. Cutting $1.00 extra; also rough and dressed lumber shingles, etc. 'Phone Purdy Mills, 650; nights: 1932W. 26d 77 5344

DRY WOOD FOR SALE — BODY Maple, Maple Slabs. Mixed Slabs and mixed cordwood: any quantity from 1-4 cord up. All wood cut to order at reduced prices. Prompt delivery, A. Thompson. 'Phone 1026J. Corner Rink and George Street. 6d-76-5921

TEAMING AND CARTING

WANTED — MOTOR CARTING, ALL kinds, long or short hauling. Beatty Bros. 'Phone 2169-r91r2.

POULTRY AND EGGS

FOR SALE,BARRED ROCK COCKERALS and Pullets. Choice stock. Apply to E. H. White, Charlotte st., W. Phone 472w. 6d-76-5919

LIVE HENS WANTED
WHILE DEMAND AND PRICES ARE better for a short time. You will profit by bringing your hens to S. Cohen, 189 Charlotte street or 'phone 889J and we will call. 25d 88 5705

FOR RENT

BATH ROOM FLAT TO LET. 'PHONE 2250F. 3d 75 5979

TO RENT—MODERN FOUR ROOM Apartment heat and hot water supplied. Central. Rent reasonable, also garage to rent. 717 George street. 3d 75 5985

A FLAT TO RENT — 25 ROMAINE street. 4d 76 5972

FOR RENT—SIX ROOM HOUSE. New. Modern. Princess Street. Phone 1804w. Apply 296 Stewart. 3d-73-5920

FOR RENT—HOUSE AT 526 ROGERS Street. Modern, convenient to Clockworks. Apply 33 Hunter Street, E. or Phone 193w. 3d-73-3523

FOR RENT—HEATED OFFICE ON George street. Apply 437 George street. dtf

FOR RENT — FURNISHED FRONT Bedroom. Apply 176 Brock street. 3d-73-5908

FOR RENT — SMALL STORE ON George street. Centrally located Immediate possession can be arranged. Apply No. 437 George street

FOR RENT—HALF HOUSE, COUPLE preferred. Apply evening. 'Phone 1791J. d3 74 5941

FOR RENT — WELL DECORATED modern house at 463 King street. Garage if required. Apply P. Alexander or 318 Boswell Avenue. Phone 1755J. 3d-73-3536

FOR RENT — FURNISHED OR UNfurnished apartment. Apply 279 Reid street. 3d 74 5958

FOR RENT —ELECTRIC VACUUM cleaner. 'Phone 1681W. 18d 90 5978

TO RENT—COMFORTABLE LITTLE six roomed house, conveniences. Garden. Four roomed apartment. Apply 183 Antrim street. 'Phone 2211F. 3d 75 5974

FOR RENT—VERY CENTRAL Down town, two bright furnished rooms bath, electric light, steam heat, independent entrance from street. Box 5907 Examiner. 3d-73-5907

FOR RENT—193 SMITH ST., FIRST class house, large garden, good locality. Apply 182 Dublin street. 6d 78 5949

GARAGE TO RENT. APPLY TO 471 King street. 'Phone 1279W. 3d 74 5956

MODERN HOUSE TO LET — GLADstone Ave., hardwood floors, new furnace. Telephone 2289J. 3d 74 5955

TO RENT—APARTMENT APPLY N. Routly, 392 Brock street. 12d 81 5871

TO RENT — PARTLY MODERN house, 129 Sutherland Ave. Apply 165 Hunter street east. 3d 75 5982

522 SHERBROOKE STREET, TO LET. All conveniences, except furnace. Phone 129m. 5d-75-5926

TO RENT — FIRST CLASS APTS. heated hardwood floors etc., For particulars apply No. 2 Brock Apts or 'phone 2048W-2124. 6d 75 5884

TO RENT—1 OR 2 LARGE ROOMS unfurnished or partly furnished. 'Phone 1197. 3d 75 5986

TO LET — COMFORTABLE FRONT room. Suitable for two. Board if preferred. Apply 637 Union street, city. 3d 75 5992

TO RENT— OCT. 1ST., 3 CONNECTing rooms, balcony, gas. Use of Bathroom. Suit couple. Apply 77 Smith. 6d 75 5887

TO RENT — FURNISHED SEVEN roomed house. All conveniences and central. Moderate rent to right party. 542 Waterford street. 3d-74-5930

TO LET — 204 LANSDOWNE, BRICK house; new with all improvements. Apply 191 Lock street. 'Phone 563W. 3d 74 5942

TO LET — GARAGE CENTRAL 'Phone 613. 3d 74 5950

TO RENT — FURNISHED FRONT bed room heated hot and cold water Use of 'Phone; five minutes from Post Office. 'Phone 613 2d 73 5949

TO RENT — VERY DESIRABLE heated apartments. 5 rooms and bath refinished and decorated throughout. Stationary tubs, sink, gas stove, china closet, cupboards. Apply Mr. Fisher, 303 George street 6d 77 5948

$22.00 PER MONTH GOOD 7-ROOMed house with plumbing. Very central. $11.00 per month, small 5-roomed house. South; handy to factories. Apply 293 Dalhousie street. 'Phone 273J. 5d 74 5876

GARAGE TO RENT—509 KING ST. 6d 73 5803

FOR RENT

MODERN HEATED APARTMENT IN Bank of Commerce Building. Immediate possession. Apply 437 George street. dtf

TO RENT— NO. 173½ SIMCOE ST., Suitable for store or office. Immediate possession. Apply 437 George street. dtf

TO RENT —FURNISHED HOME TO respectable married couple without children. Must be recommended. For particulars. Apply 81 Sherbourne St, east of Lansdowne. 6d 75 5898

UNFURNISHED ROOM TO LET. APPLY 306 Aylmer Street. 3d-73-5900

Why Pay More?

USED CARS

ALL MODELS

Prices the Lowest

Terms to responsible Parties, if necessary.

Full line of New Models Always in Stock.

Duffus Motor Sales
Peterboro, Millbrook
Norwood

LIVE STOCK FOR SALE

FOR SALE — 3 HEAVY HORSES matched pair blacks, 2 driving horses, buggy. Double and Single driving harness by Auction on Market Saturday mornings. W. J. Hancock. 2d 74 5980.

SITUATIONS VACANT

ABSOLUTELY THE HIGHEST COMmissions paid for showing our samples of Personal Christmas Greeting Cards, samples free Premier Publishing Co., 361 Spadina Ave Toronto, write for information. 5d 74 5722

HELP WANTED.

EARN TEN TO FORTY DOLLARS weekly from now until Christmas with the best line of Personal Greeting Cards. Ladies or gentlemen Whole or spare time. Samples free. We pay weekly. Write to-day for information. Dept. C., Master-Kraft Greeting Card Company, Toronto, Ont. 24d 77 3208

BOARDERS WANTED

BOARDERS WANTED — NORMAL students. Modern home. Apply 13 Benson avenue. 3d 74 5960

BOARDERS WANTED—5 MINUTES walk from Post Office. All conveniences. Terms reasonable. Apply 124 Dublin street. 3d 74 5965

BOARDERS WANTED — 1 CLEAN comfortable room for 2, who will room together. Good locality. 'Phone 749J. 3d 74 5965

ROOM AND BOARD FOR TWO NORmalites or business couple. 83 London 3d-73-5924

ONE OR TWO GENTLEMEN TO board with private family. All conveniences; central. 'Phone 1402J. 3d 74 5934

WANTED—2 MEN OR 3 GIRLS, WHO will room together; near Quaker Oats or Westclox. Five minutes walk from Post Office. Apply 23 Cricket Place. 3d 74 5936

NOTICE

CHIMNEYS AND FURNACES CLEANed. 'Phone 1851W. 26d 84 5563

REMOVED—CHARLIE SAM LAUNdry from 414 Water to 97 Hunter street opposite St. John's Church. 26d 94 5829

WM. KELLAR, PAINTING, PAPER hanging and graining. Prices reasonable. 'Phone 2042F. 6d 74 5831

NOTICE—HENRY BROS., CARPENters and builders. Estimates given on new and repair work. Hardwood flooring a specialty. 'Phones 1024 or 2009W. 148 Murray street.

NOTICE
HOUSE OWNERS AND OTHERS REquiring odd work. Can save dollars. Give me a trial to prove it. Eavestroughing, furnace and stove repairing, installing, cleaning, hot water fronts connected, gas and pipe fitting, pots and pans repaired including granite from 5c Any kind of job undertaken by hour or estimate. Drop post card for immediate attention. Bill, 294, Smith street 3d 74 5945

HOUSES, REAL ESTATE

FOR SALE—NEW HOUSE, CORNER Elias Avenue and Charlotte street. Modern in every respect. Easy terms of payment. Apply 437 George street. dtf.

FOR SALE — BRICK HOUSE. 88 Gladstone. Apply 267 Lake. 3d 75 5991

FOR SALE — GOOD BRICK HOUSE Keene village. Apply Thornton Keene. 6d 75 5857

FOR SALE—NEW HOUSE ON EDISon Ave., light, water. Easy terms. Apply 4 Edison Ave. 3d 74 5940

FOR SALE— 5-ROOMED STUCCO house. Would exchange for small car and small payments. Easy terms. Apply Yonge street. 3d-74-5972.

IT PAYS TO ADVERTISE

FOR SALE

PRESERVING JARS
JUST ARRIVED A SHIPMENT OF preserving Jars, which are selling fast. Get your order in before they are all sold. If you wish to save money call at S. Cohen, 189 Charlotte street, or 'Phone 889J and we will deliver. 3d 75 5989

LOST

PRIZE WINNING PEKINESE PUPpies, 6 months old. Prices moderate for quick sale. Address 278 Burnham. 3d 75 5971

$5 REWARD—LOST, STOLEN OR strayed, brown collie pup, four white feet and tail, almost black. Answers to the name of Jock. 'Phone 856M or 594 Aylmer street. 1d 73 5988

AGENTS WANTED

$5 PRIVATE CHRISTMAS GREETing card sample book free; men and women already making $5 up daily, in spare time. Garretson Limited, Brantford, Ont. 12d 80 5838

ANY PERSON DESIROUS OF MAKing from $10 to $20 weekly in spare time, without interfering with present employment, send for particulars or free sample book "Imperial Art" Personal Christmas Cards. Manufacturers, 123 Richmond West, Toronto. 6-9-11-13-16-18-20-25-30-4-5487

DISTRIBUTING RELIGIOUS LITERAture pays Christian men and women $30 to $50 weekly. $225 guaranteed for 90 days' work, commission besides. May work spare time. Mr. Conrad, Spadina Building, Toronto. w s tf

AUTOS FOR SALE

FOR SALE — OVERLAND TOURING at a very low price, or would trade for a Ford. Duffus Motor Sales, Peterborough. Sept. 23-25-27-3539

GERMAN BONDS

The German Government Bonds are backed by material values. They are not to be classed with paper currency. These bonds have greatly advanced in value since last February, but some of them are still far below their real value, since the economic conditions of the country have improved.

If you have faith in the efforts being made by Great Britian and the United States to put Germany on its feet invest now, with the prospect of making very, very large profits.

WE BUY, SELL AND QUOTE ALL FOREIGN BONDS

Do not delay. Write us to-day for full information

GARFUNKEL & CO.

ESTABLISHED 1890
Foreign Bonds Specialists
153 Queen St., West, TORONTO.
'PHONE ADEL. 2047

GOING TO BUILD?

SEE OUR MODEL of 1924 Ideal Bungalow Home, built to scale. It shows exact appearance of finished House. 'Phone 1261W for appointment.

A. B. CUNNINGHAM
331 Reid St. Builder & Contractor.

CHARLES PEAKER,
TEACHER PIANO, ORGAN, THEORY.
will be teaching at Knox Church till October 1, when he will occupy a studio in Mr. W. Lawson's pianoforte store, 144 Hunter street For further information, 298 King street, 'Phone 2243.
16-17-20-25-26-27-5739

BELTING!
We have received a large shipment of Leather Belting in all sizes from 1 in. to 6 in. We are offering exceptional value on this. See us before buying belting of any description. We can save you money.
Office To Let

A. LOW & CO.
365 Bethune street
'Phone 697 Nights and Holidays 1027

CHINA PAINTING

Mrs. Langley McCarthy Teaches Biscoffs' New and Beautiful Work in CHINA PAINTING

COAL—COKE—WOOD
Stove, Nut, Pea, Anthracite, Nut Coke, Pocahontus, Hillman Coal, Hardwood, Hard Slabs, Mixed Slabs.

H. H. DINSDALE.
'Phone 153, 191½ Charlotte St.

H.P.LINDSAY AGENCY CO.

All Kinds of Insurance Written.
24 FIRST CLASS COMPANIES.

List your house to rent with us. We have good tenants waiting for good clean houses.

For sale, we have places from $1200 to $18,000, in all parts of the city.

Now that the fall is coming, don't forget that fire insurance. We have some of the best companies, both tariff and non-tariff, (24 companies.)

We can give you protection of the best: Fire, Life and Automobile.

THE SECURITY LIFE COMPANY guarantees the profits on their policies. Why buy a pig in a bag?

A. EASTWOOD, Agent
Office 'Phone - 341.
H P. Lindsay, Residence 1291W.

7-roomed Brick, all modern; oak floors up and down; electric range; garage; west side $5100

7-roomed House; Central Park location, plumbing; good buy $4000

6-roomed Brick, 2-piece plumbing, furnace; good lot; west s. $3700

6-roomed Brick Bungalow; modern but furnace; west side $3500

6-roomed Brick Bungalow; water light, furnace; township taxes, south. $3500

6-roomed Brick, 2-piece plumbing; west side $2800

6-roomed Frame, water, light, gas; nice location; south; terms $2400

6-roomed Frame Cottage; plumbing; ¼ acre lot; north $1900

Some Good Houses to Rent.

P. E. Rutherford Agency
282 George Street — 'Phone 142J

RAILWAY TIME TABLES.

CANADIAN NATIONAL RAILWAY.
All Trains Daily Except Sunday.
Corrected to date.)

No. 91—7.10 a.m., for Lindsay and Toronto.
No. 96—8.10 a.m., for Port Hope and Toronto.
No. 93—8.23 a.m., for Lindsay, Blackwater, Junction, Orillia, Midland, North Bay and Toronto.
No. 98—8.25 a.m., for Hastings, Campbellford, Belleville and points on the main line east.
No. 371—9.30 a.m. for Lakefield.
No. 92—12.03 a.m., for Lindsay, Port Hope, Toronto, Buffalo, making connections with the International Limited for London, Detroit, Chicago and Ottawa.
No. 100—12.15 p.m., for Hastings, Campbellford, Belleville and Ottawa.
No. 373—12.25 p.m. for Lakefield.
No. 95—5.34 p.m., for Lindsay, Orillia, Midland, North Bay and Toronto.
No. 99—8.19 p.m., for Lindsay.
No. 94—9.10 p.m., for Port Hope, Montreal and Boston. Carries sleeper for Montreal.

CANADIAN PACIFIC RAILWAY.
(Corrected to date.)

GOING EAST—
11.59 a.m.—Norwood, Havelock, Bonarlaw, Tweed, Perth, Smith's Falls, Kingston, Ottawa, Montreal and intermediate points daily. On Sunday this train proceed east only as far as Havelock.
8.20 p.m.—Indian River, Norwood, Havelock. Daily except Sunday. Sunday.
12.03 a.m.—Havelock, Tweed, Kingston, Perth, Smith's Falls, Montreal, St. John, Boston and New York. Daily except Saturday.
1.00 a.m.—Havelock, Tweed, Kingston, Perth, Smith's Falls, Ottawa.

GOING WEST—
4.25 a.m.—Myrtle, Toronto, Guelph, Goderich Hamilton, Galt, Woodstock, St. Thomas, London, Chatham, Detroit, Chicago and New York. Daily.
4.58 a.m.—Toronto (Yonge street), Hamilton, Owen Sound, Teeswater and intermediate points. Daily except Sunday.
7.35 a.m.—Toronto, Hamilton, Brantford, Buffalo, Rochester, Boston, New York, Galt, Woodstock, London, Chatham, Detroit and intermediate points between Peterboro and Toronto. Daily except Sunday.
10.05 a.m.—Bethany, Lindsay, Orillia, Port McNicol and intermediate points. Daily except Sunday.
3.50 p.m.—Toronto, Hamilton, Brantford, Buffalo, New York, Galt, Woodstock, London, Windsor, Detroit, Chicago and intermediate points between Peterboro and Toronto. Daily.
6.50 p.m.—Lindsay, Toronto and intermediate points. Daily except Sunday.

IT PAYS TO ADVERTISE. 'Phones — Office 245, Night 1543W.

$8500 complete 100 acres, extra fine buildings, Smith township. Easy terms 5 per cent.
$7500—Fine 100 acres, good building. Near Hastings, exchange on city house.
$2500—15 acres, good buildings. Strawberries, raspberres and other fruits.
$5100—Modern home, hardwood floors up and down. Take lot as part. West side.
$5200 — Complete modern home, residential, West side.
$5200—Modern Bungalow, hardwood floors furwood trim, laundry tubs. Garage. Fine lot.
$3200—Central modern brick no furnace. Good buy
$4000—Very central modern brick, fur nace. One bedroom down stairs.
$3500—New Modern house, no furnace South end, near De Laval.
Have buyers for two good houses, $2,500 to $3,000. List yours if you want to sell.
Number of good houses to rent.
Have you looked at Victoria Heights, corner of Charlotte and Monaghan Road, if not you ought to. Good chances there, advancing all the time.

H. J. McCANNON.
140 Simcoe street. 'Phones 46J-772 Nugent Phone 1603M.

FOR SALE.

$2000—6-roomed frame House, $200 cash; balance as rent.
$4800—8-roomed Brick, all modern, west end; good buy.
$3000—6-roomed Brick, all modern except furnace; central; easy terms.
Best site in the city for coal or wood yard; also two good dwellings; railroad and steamboat accommodation.
$4600—8-roomed House, all modern; good location; see this.
$3800—Double Brick House; 6 rooms each; 2 piece plumbing; central.
7500—150 acres, good land; barn 100 feet by 40 feet; water all three; hard and soft water in the house; 40 acres, balance clear would exchange for house in the city.

J. CHAMBERS & CO.
354 WATER STREET.
'Phones: Office 1719J; Res, 1594W.

150 acres of first class farm land, nearly all working land. Fine brick house and bank barn, situated about 4 miles from Peterborough on the Keene Road, owner will give good terms, and immediate possession. Price $10,000.00
120 acres of good land, 75 acres working land, balance is pasture and wood, well fenced and watered, stone house and good barn, driving shed, etc., 1 1-2 miles from city. Owner would exchange for a property in city. Price $3500.00
Brick house, situated in the north end containing 8 rooms, all improvements large lot with frame building, suitable for garage. Owner would exchange for smaller house or will sell on very easy terms. Price $4600.00
Brick house, situated in East City, containing 6 rooms, partly modern, large lot with splendid hen house. Owner would exchange for a few acres of land. Price $2700.00
House to rent, partly modern, situated in centre part of city. Immediate possession. Rent.....$20.00
Apartment to rent, very central, modern, immediate possession. Rent $30.00
For inspection and further particulars apply

J. T. O'CONNELL & CO.
136 Hunter Street
'Phones: Office 376; Residence 1359
Mr. A. Mills, Agent, 'Phone 1493W.

Telephone 790 When You Want Your
Piano or Organ Tuned
Player Pianos a Specialty
All Work Guaranteed
W. H. CUNNINGHAM
560 Weller Street

COAL

NOW IS THE TIME TO FILL YOUR COAL BIN WITH GOOD ANTHRACITE COAL.

GYPROC

The Fireproof Wallboard for Remodelling or Repairs.
Won't Warp. Won't Burn.

Thos. A. Rehill Co.
210 Wolfe St. (near C.P.R. Station)
'Phones — Office 245, Night 1543W.

DAVIS-THOMPSON COMPANY, LTD.

Insurance and General Agency

433 GEORGE ST. PHONE 40

Toronto Savings and Loan Co.

Notice is hereby given that a Quarterly Dividend of Three Per Cent. (3%) for the Three months ending 30th September, 1924, being at the rate of 12% per annum, has been declared upon the Capital Stock of this Institution, and the same will be payable at the offices of the company in this city on and after the 1st day of October, 1924.

The Transfer Books will be closed from the 17th to the 30th instant, both days inclusive.

By order of the Board.

[illegible] MORROW,
Managing-Director.

THE GUMPS—ROOMS TO RENT

"Don't get tired—drink Bovril"

RECORD CROWD AT A RURAL SCHOOL FAIR

Douro and Dummer Well Represented at Annual Event.

WARSAW, Sept. 25.—The annual school fair for the schools in the vicinity of Warsaw was held on September 19th, in Mr. Clarence Watt's field. Everyone present would surely join in the generally unanimous opinion that the fair was a decided success.

Due to the extraordinary day, the crowd was a record one. Representatives from, not only Douro and Dummer, but from the entire surrounding country, all united with that common enthusiasm and co-operation which alone insures success.

The interest of the parents was most inspiring. As a result all the exhibits were of rare quality, the results of untiring effort. All competitions were keen but everyone united with a spirit of good fellowship and real sportsmanship.

The exhibits were arranged before 2 p.m., when the judging began. The vegetables were of excellent quality, showing the gradual yearly improvement effected by Department of Agriculture through the schools. The judging was very marginal so that those winning did so only on minor points.

The writing, art, manual training and household science were of exceptional quality. The preparation of children for life is gradually becoming more efficient in proportion to the stress that is being placed on these subjects.

The most unique quality of the fair was the school parade. Led by the band, the schools marched once around the field in file. The effect was a marvel. To view so many of our younger generation moving about with such harmony and grace, was surely striking. S.S. No. 3, Dummer, was awarded first prize, which entitled them to the special prize of a first aid kit from Warsaw Women's Institute. Following closely was No. 6, Douro, which was awarded second prize.

The school parade was immediately followed by public speaking and singing contests. In the public speaking, Miss Marjorie Frankish of S.S. No. 6,Douro,defeated Master Ivan Drain of S.S. No. 3, Dummer, by a very small margin. Miss Alice Darling of S.S. No. 4, Dummer, carried away first prize in the singing contest.

Stock judging was an interesting feature of the fair. The quality, both of thoroughbred and grade classes, was very exceptional. The winners of the driving and weed naming contests will be announced later.

The sports committee arranged for a full line of sports. Children's races, teachers' races and trustees' races provided amusement for all. The relay race was won by S.S. No. 5, Dummer. Close competition marked the tug-of-war. S. S. No. 6, Douro, was named the winners, with S.S. No. 3, Dummer carrying a close second. The Warsaw team showed true sportsmanship in giving three cheers to their victors.

The Indian River girls softball team defeated the North Dummer team in a game staged in the afternoon. The best clown on the grounds was Wallace Anderson, who provided amusement for young and old. Hector Thompson, imitating "Spark Plug" was awarded second.

To conclude such a perfect day the Sports' Committee treated the children with a substantial quantity of candy.

ADDS TO MEAT LOAF

Your meat loaf will be more attractive to look at if you put a row of hard-boiled eggs through the center so when it is sliced a portion of egg will be in the centre of each.

"MAZDA"

The Mark of a Service Not the Name of a thing

MAZDA is the mark of a service rendered by the research laboratories of the Canadian General Electric Company.

Electric lamps bearing this mark are the latest development in incandescent lamp manufacture.

As the mark of a research service, the word "Mazda" represents the last word of science in light sources.

By always insisting upon Edison Mazda Lamps, you are assured of receiving lamps of the latest design and maximum efficiency.

Near you is an Edison Mazda Lamp store, recognizable by the yellow and blue cartons. There you will obtain real information about good lighting.

L.13

EDISON MAZDA LAMPS

Edison Lamp Works of Canadian General Electric Co. Limited

CORNER SERVICE STATION
CORNER CHARLOTTE AND AYLMER
ARE AGENTS FOR AND RECOMMEND MAZDA LAMPS

F. R. J. MacPHERSON 450 GEORGE ST.
Sell and recommend Mazda Lamps

MILLER, POWELL & WATSON
CARRY A COMPLETE LINE OF MAZDA LAMPS 438 GEORGE ST.

WESTWOOD HAD A RURAL FAIR

Entry List Much Larger Than Last Year—List of Prize Winners.

WESTWOOD, September 24. — The Westwood Rural School Fair held yesterday afternoon was largely attended, and much interest was shown by the teachers, parents, and pupils.

Mr. F. C. McRae, of Norwood, district representative of the Department of Agriculture, was supervisor of the fair, and much credit is due the pupils in displaying such a large number of exhibits.

This year the entry list has increased from 25 to 40 per cent. over that if previous years, and it was estimated that over 550 entries were made.

A fine showing of work done by both the boys and girls was made, every class being well represented. The grain, corn, roots and vegetables would be a credit to any market gardener. The flowers, of which there were marigolds, phlox, asters, cosmos, and salpiglossis were beautiful, and were arranged in many beautiful nosegays.

The collection of weeds, seeds, native woods, insects and plant diseases displayed the artistic nature of the pupils.

A weed naming competition was held and the prize-winners were: 1, Flora Leeper, S. S. No. 9, Asphodel, 2, Helen Graham, S. S. No. 12, Asphodel, and 3, Marie Metcalf, S. S. No. 9, Asphodel. It was necessary to name twelve weeds shown contestants, and the most correct answers given by the prize-winners were ten.

Races for boys and girls, such as foot races, three-legged races, and wheel-barrow races, were held during the afternoon, while the judges were busy judging the various exhibits in the hall.

In the public speaking contest only one contestant gave a speech, she being Leta Slade, a pupil of Westwood School. The subject taken was that of "Mother," and much praise is due the speaker, as many speakers in public life and work have very often fallen down on this one point.

Four contestants were up on the platform for the singing contest, three girls and one boy. The first prize was awarded to Della Drummond of Westwood School, second prize to Joseph Waters, S. S. No. 9, Asphodel, and third prize to Jessie Graham of Westwood, S. S. No. 1.

The boys' driving contest was won by Morvyn Preston, of S. S. No. 9, Asphodel, John Hewie, S. S. No. 1 being second, and Charles Doherty, S. S. No. 6, Asphodel, third.

No entries were made for the girls' driving contest.

The prize for thae best halter-broken colt was won by Arnold Wood, S. S. No. 1, Otonabee.

Best halter-broken calf—1, Tommy Quinnlan, S. S. No. 4, Asphodel; 2, Guss Bolin.

The members of the board of directors for the Fair are:—Helen Heffernan, Roy Scott, Elizabeth Fitzgerald, Helen G. Graham, Annie Cameron, Kathleen Lynch, Edith Douglas, Dickie Heffernan, Arnold Wood.

Nine schools are included in the Westwood School Fair section namely, S.S. No. 1, Otonabee, S. S. No. 3, Otonabee, S.S. Nos 2, 4, 5, 6, 9, 12 of Asphodel.

The results of the prizes awarded are:

Table bouquet of Asters from plot—1, Mary Barrie, S.S. 12, Asphodel; 2, Audery Emery S. S. 12, Asphodel; 3, Florence Scott, S.S. 9, Asphodel; 4, Marguerite McGee, S. S. 9, Asphodel.

Table bouquet Phlox from plot—1 Vera Hie, S. S. 1, Asphodel; 2, Helen Nelson, S. S. 1 ,Otonabee; 3, Annie Cameron, S.S. 2, Asphodel; 4, Patricia Lynch, S. S. 5, Asphodel.

Table bouquet Cosmos from plot—1, Florence Cameron S. S. 2, Asphodel, 2, Jean Richardson.

Table bouquet Marigolds from plot,— 1, Ruth Cameron, S. S. 2, Asphodel; 2, Adeline Fife, S.S. 3, Otonabee, 3, Florence Moore, S. S. 12, Asphodel, 4, Robbie Collins, S. S. 5, Asphodel.

Table bouquet Salpiglossis from plot—1, Edith Douglas, S. S. 1, Asphodel; 2, Flora Leeper, S. S. 9, Asphodel; 3, Kathleen Nelson, S. S. 1, Otonabee.

Table bouquet from home garden—1, Florence Scott, S.S. 9, Asphodel 2, Ruth Shearer, S. S. 3, Otonabee, 3 Olive Shearer , S. S. 3, Otonabee; 4 Virginia Lobb, S. S. 12, Asphodel.

Box containing school lunch for one —1, Flora Leeper, S. S. 9, Asphodel, 2, Virginia Lobb, S. S. 12, Asphodel; 3, Della Drummond, S. S. 1, Asphodel; 4, Eleanor Emery, S. S. 4, Asphodel.

Cookies, plain half dozen—1, Marjorie Lancaster, S. S. 2, Asphodel; 2, Francis Herr, S.S. 4, Asphodel; 3, Ellen McColl, S. S. 12, Asphodel; 4, Kathleen Nelson, S. S. 4, Otonabee.

Half dozen bran muffins, girls under 10 years—1 Patricia Lynch, S. S. 5, Asphodel; 2 Jean Robertson, S. S. 1, Otonabee; 3 Ellen McColl, S.S. 12, Asphodel; 4 Florence Scott, S.S. 9, Asphodel.

Exhibit of canning, 1 pint of vegetables and 1 pint of fruit in glass jars—1 Mary Barrie, S. S. 12, Asphodel; 2 Angeline Scott, S. S. 9, Asphodel; 3 Jessie Graham, S. S. 1, Asphodel; 4 Della Drummond, S. S. 1, Asphodel.

Clothes pin apron, hand made — 1 Let Slade, S. S. 1, Asphodel; 2 Florence Scott, S. S. 9, Asphodel; 3 Helen McGee, S. S. 9, Asphodel; 4 Marie Metcalf, S. S. 9, Asphodel.

Guest towel, hand embroidered—1 Jessie Graham, S. S. 1, Asphodel; 2 Mary Heffernan, S. S. 6, Asphodel; 3 Jessie Flemming, S. S. 9, Asphodel; 4 Lola Starke, S. S. 9, Asphodel.

Best dressed doll—1 Mary Barrie, S. S. 12, Asphodel; 2 Flora Leeper, S. S. 9, Asphodel; 3 Jessie Graham, S. S. 1, Asphodel; 4 Kathleen Nelson, S. S. 1, Otonabee.

Seven kinds of stitches worked with red thread, on white cotton and named—1, Angeline Scott, S.S. 9, Asphodel; 2, Della Drummond, S.S. 1, Asphodel; 3, Leta Slade, S.S. 1, Asphodel; 4, Helen Nelson, S.S. 1, Otonabee.

Writing from second reader — 1, Kathleen Leeper, S.S. 1, Otonabee; 2, Helen Clysdale, S.S. 1, Otonabee; 3, William Mildenhall, S.S. 12, Otonabee.

From the Solitary Reaper in the Fourth Reader—1, Helen Nelson, S.S. 1, Otonabee; 2, Beryl Hewie, S.S. 1, Otonabee; 3, Helen Nelson, S.S. 1, Otonabee.

Pencil drawing of farm animal—1, Helen Nelson; 2, Ernest Pearson, S.S. 1, Asphodel; 3, Edward Waters, S.S. 9, Asphodel.

Plan of model farm of 100 acres, showing location of buildings, fields, lanes and fences — 1, Jessie Graham, S.S. 1, Asphodel; 2, Marie Metcalf, S.S. 9, Asphodel; 3, Leta Slade.

Model of a horse saw—1, Gordon Nelson, S.S. 1, Otonabee; 2, Arnold Steele, S.S. 2, Asphodel; 3, Fred. O'Grady, S.S. 9, Asphodel.

Hammer handle, boys under 10 years—1, Bruce Graham, S.S. 1, Asphodel; 2, Cyril Waters, S.S. 9, Asphodel; 3, Ambrose Doherty, S.S. 6, Asphodel.

Collection of 20 weeds, named—1, George Richardson, S.S. 9, Asphodel; 2, Leona Preston, S.S. 9, Asphodel; 3, Leta Slade; 4, Flora Leeper.

Collection of 20 weed seeds, named—1, George Richardson; 2, Fred. O'Grady; 3, Bruce Graham; 4, Lila Starke, S.S. 9, Asphodel.

Collection of 20 insects, named—1, Jessie Fleming, S.S. 9, Asphodel; 2, Marie Metcalf; 3, Kathleen Emery, S.S. 9, Asphodel; 4, Arnold Starke.

Collection of 20 plant diseases and insect work, named — 1, Leota Starke, S.S. 1, Asphodel; 2, Annie Cameron, S.S. 2, Asphodel; 3, Florence Steele, S.S. 1, Asphodel; 4, Wilbert Graham, S.S. 12, Asphodel.

Collection of 20 native woods, named — 1, Daniel Waters, S.S. 9, Asphodel; 2, John Richardson, S.S. 9, Asphodel; 3, Arnold Steele, S.S. 1, Asphodel; 4, Della Drummond.

Alphabet written once in small and capital letters, aso figures from 1 to 10, written three times, Primer and First Casses — 1, Jean Cummingsky, S.S. 1, Asphodel; 2, Jack Preston, S.S. 9, Asphodel; 3, Helen Bray, S.S. 12, Asphodel.

Oats, banner, one quart from plot — 1, Walter Clysdale, S.S. 1, Otonabee; 2, Archie Clysdale, S.S. 1, Otonabee; 3, Willie Lynch, S.S. 5, Asphodel; 4, Floyd Fleming, S.S. 9, Asphodel.

Oats, banner sheaf from plot—1st Floyd Fleming, S.S. 9, Asphodel; 2nd Archie Clysdale, S.S. 1, Otonabee; 3rd, Walter Clysdale, S. S. 1, Otonabee.

Wheat, Marquis, one quart from plot—1st, Tom Hope, S.S. 1, Otonabee; 2nd, Jimmie Boland, S.S. 1, Asphodel.

Wheat, Marquis, sheaf from plot—1st, Tom Hope, S.S. 1, Otonabee; 2nd, Marvyn Preston, S.S. 9, Asphodel.

Field corn, 6 stalks with ears attached—1st, Charles Doherty, S.S. 6, Asphodel; 2nd, Willie Douglas, S.S. 1, Asphodel; 3rd, Russel Buck, S.S. 9, Asphodel.

Sweet corn, Golden Bantam, 6 ears from plot—1st, Edth Douglas, S.S. 1, Asphodel; 2nd, Wilena Hope, S.S. 1, Otonabee; 3rd, Verna Heffernan, S.S. 6, Asphodel; 4th, Fred O'Grady, S.S. 9, Asphodel.

Green Mountain potatoes, one peck from plot—1st Charles Doherty, S.S. 6, Asphodel; 2nd, Della Drummond, S.S. 1, Asphodel; 3rd, Roy Faux, S.S. 3, Otonabee; 4th, Glen English, S.S. 4, Asphodel.

Mangles, mammoth, long red—1st, Edward Nicholls, S.S. 1, Asphodel; 2nd, Virginia Lobb, S.S. 12, Asphodel; 3rd, Roy Scott, S.S. 9, Asphodel; 4th, John Hewie, S. S. 1, Otonabee.

Turnips, purple top, Suede—1st, Robbie Collins, S.S. 5, Asphodel; 2nd, Melvin Andrews, S.S. 6, Asphodel; 3rd, Frances Buck, S.S. 9, Asphodel; 4th, Mark English, S.S. 4, Asphodel.

Beets, Detroit dark red — 1st, Lila Slade, S.S. 1, Asphodel; 2nd, Vera Hie, S.S. 1, Asphodel; 3rd, Edwith Bray, S.S. 12, Asphodel; 4th, Eva Fleming, S.S. 9, Asphodel.

Carrots, Chantenay— 1st, Jessie Graham, S.S. 1, Asphodel; 2nd, Eleanor Evans, S.S. 3, Asphodel; 3rd, Florence Steele, S.S. 1, Asphodel; 4th, Audrey Emery, S.S. 12, Asphodel.

Onions, Yellow Danvers — 1st Marguerite McGee, S.S. 9, Asphodel; 2nd, Garfield Emery, S.S. 12, Asphodel; 3rd, Marie Metcalf, S.S. 9, Asphodel; 4th, Aileen Heffernan, S.S. 6, Asphodel.

Parsnips—1st, Annie Cameron, S. S. 6, Otonabee; 2nd, Max Breckenridge, S.S. 1, Asphodel; 3rd, Richard Heffernan, S.S. 6, Asphodel; 4th, Maynard Evans, S.S. 3, Otonabee.

Winter Apples—1st, Gordon Nelson, S.S. 1, Otonabee; 2nd, Marguerite McGee, S.S. 9, Asphodel; 3rd, CharHe Bray, S.S. 12, Asphodel; 4th, Rhea Preston, S.S. 9, Asphodel.

Fall Apples—1st, Charles Doherty, S.S. 6, Asphodel; 2nd, Robbie Collins, S.S. 5, Asphodel; 3rd, Florence Steele, S.S. 1, Asphodel; 4th, Clifford Irwin, S.S. 1, Otonabee.

Best Cockerel—1st, Marie S.S. 9, Asphodel; 2nd, Mary Heffernan, S.S. 6, Aspohel; 3rd, Robbie McAdams, S.S. Otonabee; 4th, Charles Doherty, S.S. 6, Asphodel.

Best Pullet—1st, Adeline Fife, S. S. 3, Otonabee; 2nd, Mary Heffernan, S.S. 6, Asphodel; 3rd, Morie Metcalf, S.S. 9, Asphodel; 4th, Robbie McAdams, S.S. 3, Otonabee.

Best pen,— 1, Mary Heffernan, S. S. 6, Asphodel; 2, Marie Metcalf, S. S. 9, Asphodel; 3, Adeline Fife, S. S. 3, Otonabee; 4, Charles Doherty, S. S. 6, Asphodel.

Dozen white eggs — 1, Kathleen Nelson, S.S. 1, Otonabee; 2, Helen Graham, S. S. 12, Asphodel; 3, Angeline Scott, S. S. 9, Asphodel; 4, Archie Clysdale S. S. 1, Otonabee.

Dozen brown eggs —1, Georgina Metcalf, S. S. 9, Asphodel; 2, Harry Fife, S. S. 3, Otonabee, 3, Olive Shearer, S.S. 3, Otonabee; 4, Jack Graham, S. S. 1, Asphodel.

The certificate of honour to be hung in the school until next School Fair after which it becomes the property of the winner; will be awarded to the pupil winning the highest total points in each school.

The Hostess

How Fat Actress Was Made Slim

Many stage people now depend entirely upon Marmola Prescription Tablets for reducing and controlling fat. One clever actress tells that she reduced steadily and easily by using this new form of the famous Marmola Prescription, and now, by taking Marmola Prescription Tablets several times a year keeps her weight just right. All good druggists sell Marmola Prescription Tablets at one dollar for a box, or if you prefer, you can secure them direct from the Marmola Co., 4612 Woodward Ave., Detroit, Mich. If you have not tried them do so. They are harmless and effective.

NEWS FROM DOURO

DOURO, Sept. 25.—Miss Anna Collins left Monday to resume her studies at St. Joseph's Convent, Lindsay.

Miss Olive McMurray left Monday to attend Peterboro Normal school. With the two eldest daughters teaching and the third at Normal this family is forging ahead educationally.

Miss Helena Kennedy, R.N. left recently to continue her work at Brooklyn, N.Y., after spending the summer with her mother here.

Mrs. Josephine Sullivan of Peterboro was a week-end visitor with Mr. and Mrs. P. O'Brien and Mr. and Mrs. P. O'Grady.

Mr. Joseph Garvey, Mr Jas. Sweeney, Miss Catherine Garvey and Mrs. David Garvey were visitors to Lindsay Fair on Friday.

Mr. and Mrs. A. Allen and children of Asphodel were Sunday visitors with friends here.

Mr. and Mrs. Edward English and Mrs. Ellen English of Norwood were Sunday guests of Mr. and Mrs. Jas. Sweeney.

Miss Margaret O'Brien, R.N., spent the week-end with her mother, Mrs. Bridget O'Brien.

Mr. John O'Brien (South) was laid up for a few days with blood-poisoning in his hand.

Miss Regina O'Brien is continuing her High School studies at Notre Dame Convent, Kingston.

Miss Mary Teresa Leahy, the child whose foot was so badly cut with a mower more than two months ago was brought home last week from St. Joseph's Hospital, Peterboro, with her foot healed splendidly.

Mrs. John Fitzpatrick of Norwood was a Sunday visitor with her parents, Mr. and Mrs. Michael Torpe.

Miss Mary T. Cavanagh of Peterboro was a week-end visitor with her mother.

Miss Mary Begley spent the week-end at her home in Downeyville, taking in the Lindsay Fair on Saturday.

Miss Mary Condon was a week-end visitor with Lakefield friends.

Mrs. M. Elizabeth Condon was a recent visitor with her son, Mr. John W. Condon.

ECZEMA ON FACE 2 YEARS

Itched and Burned. Scaled Off. Cuticura Healed.

"I was affected with ecsema which broke out on my face in a rash and itched and burned and then scaled off. It caused much discomfort. I had the trouble two or three years. I began using Cuticura Soap and Ointment and they gave relief, and after using three cakes of Cuticura Soap and one box of Cuticura Ointment I was healed, in about four months." (Signed) Mrs. Fred Salisbury, Norton, New Brunswick, August 23, 1925.

Use Cuticura for every-day toilet purposes. Bathe with Soap, soothe with Ointment, dust with Talcum.

Sample Each Free by Mail. Address Canadian Depot: "Cuticura, P. O. Box 2616, Montreal." Price, Soap 25c. Ointment 25 and 50c. Talcum 25c. Try our new Shaving Stick.

HIGHWAY OPEN.

COBOURG, Sept. 25.—It is pleasing news to touring motorists to know that the Provincial Highway is now open from Oshawa east to Courtice, a distance of about four and a half miles. From Courtice east there is a detour into Bowmanville.

The opening of the road was marked by a community dance which was held at Courtice on Friday evening.

SLANDER.

A few Kentuckians are being arrested under the new state law against slander and malicious gossip.

If this were a national law and strictly enforced, nearly all of us would be in jail within 24 hours.

Of the many forms of cowardice, the foremost is saying behind a person's back what one wouldn't dare say to his face. Be a decent fellow, is a good slogan. Spike slanderous rumor. If it reaches you, let it go no farther.

NEWS WARKWORTH.

Items of Interest From the Town and District.

WARKWORTH, Sept. 25.—Mrs. Jas. Arkels and Mrs. Beckel of Castleton called on Mr. and Mrs. W. J. Baker on Friday.

Miss Laurel Arkils spent the week-end at the parental home, Castleton.

Mr. and Mrs. John Grant and family accompanied by Mrs. Henry Zuefelt and Miss Fletta Zuefelt were in Hastings on Sunday and while there called on Mr. and Mrs. Gilbert Ireland.

Miss Margaret McCombe spent the week-end with her parents, Mr. and Mrs. M. McCombe, Morganston.

Miss Dorcas Wells of Preston is visiting her cousin, Mrs. Geo. S. Hammond.

Mr. and Mrs. J. E. Musgraw of Belleville spent Sunday at the home of her parents, Mr. and Mrs. W. J. Baker.

Mr. and Mrs. Carruthers of Harwood spent Sunday at the home of their daughter, Mrs. Isaac Norham. Miss Ida Drope accompanied them and spent the day at W. J. Bakers.

The friends of Mrs. E. Thompson will be pleased to hear that she is improving after her recent operation on her eye.

Mr. Ed. Thompson has returned home after spending a few days with friends in Rochester.

Mr. and Mrs. Smale and son Gerald spent Sunday with her parents, Mr. and Mrs. Jas. Donovan, Tamworth.

Mr. Donald Spencer of Consecon attended the school fair which was held here on Friday.

Born—To Mr. and Mrs. Wm. Taylor, September 19th, a son.

Miss Helen Sloggett has returned to her duties as teacher at Ottawa.

Miss Helen Armstrong has returned to Kingston to attend University.

NEWS OF KEENE.

Getting Ready For the Big Fair Next Week.

KEENE, Sept. 25.—Members of the Agricultural Society are busy getting the Agricultural Grounds in readiness for the Fair to be held Tuesday and Wednesday of next week. An entertainment will be given in the Town Hall in the evening, principally by local talent if the village and community.

Mr. and Mrs. Harry Cruikshanks have returned to their Toronto home.

Messrs. David Wallace and Robert McCamus attended Stirling Fair last Wednesday.

Mr. and Mrs. J. Doherty spent Wednesday last at the home of Mr. Patrick Bolin.

Mr. Gus Bolin and children are visiting friends in Peterboro.

Mrs. R. Skinner and Miss Kate McNeil have returned home after a month's visit.

Mr. Alfred Kempt was in Peterboro Tuesday on business.

Mrs. Edward Barnes and children visited friends at the Victoria House over the week-end.

Mr. and Mrs. Eric Kimball, Mrs. James Richardson were in Peterboro on Friday.

Mr. J. T. Dickson and mother, of Toronto, spent the week-end with Mr. Dickson's family on Mill street.

Messrs. David Kempt and Michael McCarthy attended Lindsay Fair on Saturday.

Mrs. A. McLaughlin and little daughter Betty are spending a few days with friends in Tyrone.

Mr. George Edwards is recovering from an attack of "summer flu."

Mr. and Mrs. Archie Kempt visited Peterboro on Saturday.

RED ROSE COFFEE For particular people—

Pure! No chicory or any adulterant in this choice coffee

CATTLE, GRAIN AND PRODUCE

Peterboro—Toronto Montreal--Winnipeg

(Continued from Page 4.)

to strong; spots shade higher on good choice yearlings; top yearlings, $11.50; numerous strings, $11.00 to $11.25; some 1,056 pound average, $11.35; fifty head averaging 940 pounds at $11.40; best matured steers $10.50; average weight 1,491 pounds; few loads, $10.00 to $10.25; less desirable kind slow movers at $9.75 downward to $8.00 and below; Western grass steers uneven; steady to shade lower; bulk $6.00 to $7.00; some 1,200 pound average upward to $7.50; in-between grades fat she stock slow quality considered, about steady; bulls firm; vealers largely 25c lower; few lots upward to $12.00 to packers; mostly $11.50 market on desirable vealers; stockers and feeders scarce, firm; country demand is moderately active.

Hogs, receipts 16,000; uneven; generally steady at Tuesday's average; top $10.45! bulk desirable 160 to 225 pound average, $10.00 to $10.35; good and choice weighty butchers largely $9.85 to $10.00; bulk better 140 to 150 pound kind, $9.50 to $9.90; packing sows mostly $8.60 to $8.90; bulk strong weight slaughter pigs, $8.75 to $9.25; estimated holdover 12,000.

Sheep, receipts 25,000; fat native lambs around steady; rangers steady to 15 cents lower; sorting moderate; bulk desirable natives, $12.50 to $13.00; few to outsiders, $13.10; culls mostly $9.50; bulk range lambs, $12.85 to $13.25; top, $13.25; sheep steady; fat ewes, $4.75 to $6.50; and feeding lambs steady to weak; early sales, $12.75 to $13.00.

FAGS.

Americans are smoking 65 cigarettes for every 58 used a year ago. One result will show up years hence—increased lung trouble, bronchitis and tuberculosis, also throat ailments. The cigarette is too easy to inhale. A safer smoke is the cigar—to inhale which requires leather lungs.

For this reason, it's a pity women —turning to tobacco—don't smoke cigars instead of fags. A confirmed cigarette smoker's lungs, dissected, are found saturated with tiny bits of carbon from inhaled smoke. This is health advice, not preaching.

Extra Vitality to Push You On

GRAPE-NUTS LUNCH SANDWICHES

1 cup Grape-Nuts, 6 hard-cooked eggs, chopped very fine, 2 tablespoons finely-chopped sweet pickles, 1 tablespoon chopped onion, 2 tablespoons finely-chopped celery, 2 tablespoons Chili sauce, 1½ teaspoons salt, ¼ teaspoon paprika, ¾ cup thick Mayonnaise.

Mix the ingredients until they are well blended, and will spread easily. Use a silver knife and spread on buttered slices of graham bread. This recipe makes filling for eighteen sandwiches.

EVERY hour of the business day your body uses up a tremendous amount of energy—energy which was fresh when you left home in the morning. Look out for four o'clock then! Look out for the time when you feel like slowing up—when your mind becomes sluggish from the all-day grind. That's when you should be able to call on an *extra* supply of energy from the storehouse which is filled by only the most highly nourishing foods.

Grape-Nuts is the food you need. It's the most energizing food you can give your body. It's composed of whole wheat and malted barley—wonderfully efficient builders of strength and vitality. The goodness in Grape-Nuts is easily taken into the body, too, for a long process of slow baking concentrates all the food value of wheat and malted barley in a highly-energizing form.

Don't slow up at four o'clock! Push on right through till closing time. Start right away to build up your system so that you can do this. Have Grape-Nuts for breakfast tomorrow. It's the most vitalizing, delicious and economical food there is. Four teaspoonfuls with cream or milk are sufficient for each person and each Grape-Nuts package contains many such servings. Costs 1c per serving. Your grocer can supply you. Ask him for it.

"There's a Reason"

Grape-Nuts

Made in Canada

CANADIAN POSTUM CEREAL CO., LIMITED
Head Office: Toronto Factory: Windsor

Making wash day pleasant—

Just use Rinso where you used to use bar soap—for soaking, boiling, or in your washing machine.

THE hardest part of wash-day, rubbing, rubbing, rubbing, has given way to the new method of soaking the clothes clean with Rinso.

This wonderful new soap gently loosens the dirt and a thorough rinsing leaves things white and glistening as you never could get them before.

Only spots where the dirt is ground-in, such as neck bands, cuff edges, and the like need a light rubbing, and a little dry Rinso rubbed on these spots quickly makes the dirt disappear.

Rinso is sold by all grocers and department stores

Rinso

R-4-88 MADE BY THE MAKERS OF LUX

SWEDEN HAPPY IN RESOURCES

Has Largest Population of Scandinavian Countries Budget Balanced.

FEW UNEMPLOYED.

STOCKHOLM, Sept. 24.—By comparison with its neighbors, Sweden is the happiest of the Scandinavian countries.

It has the largest population. It has the biggest farming area. It has wonderful water power possibilities already largely developed. It has big iron ore resources. Its timber reserves are enormous. Its budget is balanced.

Unlike most of the countries in Europe, its currency, by comparison with the dollar, has maintained its pre-war status instead of being depreciated.

Housing Shortage.

But like its Scandinavian neighbors, Sweden is suffering from the endeavor of wages to overtake the high cost of living.

It, too, has a housing shortage. It, too, has suffered from business depression. It, too, has had an unemployment problem. And it, too, is unfavorably impressed by our immigration legislation.

The Swedes are "Nordics." They are, therefore, supposed to be welcome in our country. But, whereas in past times of business depression here as many as 20,000 Swedes entered America in one year, now the quota is rigidly fixed at 9,561.

Out on the farms the people resent this. In the big cities industrial leaders like it. If the young men are kept at home, there is a ready supply of labor when business picks up. It all depends upon whose ox is gored.

Fewer Unemployed.

In Sweden, as in all white men's countries, there has been a flow of people from the country to the cities. And a couple of years ago over 150,000 men were unemployed. This has since sunk to below 40,000, of whom 8,000 received public aid and 19,000 were put on relief works, such as road building.

Although Sweden is nearer to Russia than any of the Scandinavian countries, and although it has political relations with that country, the Bolshies have not been able to propagandize as they have in Norway.

They went up against a stone wall in the Swedish Social Democratic party, which is one of the strongest in Europe. Under the able statesman, H. H. Branting, who not long ago was Premier, the Social Democrats have held their own. Today in the Riksdag they are the strongest numerically in both Houses. Whereas the Communists make a pitiful showing—one member in the Upper and seven members in the Lower House.

Socialists Active.

The influence of the Socialists has been felt in wise legislation regarding the eight-hour day, accident insurance and old age insurance.

But where Sweden stands unique in the world is in its handling of the booze question. The laws are largely the invention of Dr. Ivan Bratt. Hence they are known as the Bratt system. The whole object has been to restrict drinking and at the same time take away from dealers the profit interest in the business.

The sale of spirits is limited to licensed companies, so-called system companies, which, according to the law, are not allowed to give their stockholders a dividend of more than 5 per cent. upon capital invested. Any surplus goes to the state and the municipality. Beverages containing more than 3.6 per cent. alcohol may not be sold for consumption off the premises, otherwise than directly from the shops of the system companies.

The right of purchase with regard to spirits and strong wines, containing more than 22 per cent. alcohol, is generally limited to a maximum of about four litres per month.

Use Control Books.

Such right of purchase is given to only one person in each family. In the case of individuals known as excessive drinkers, the right of purchase is either reduced or taken away entirely.

To facilitate control, each person allowed to purchase drink is given a control book, containing requisition forms, which are handed in at each purchase with the signature of the possessor. The right to purchase is limited to the particular shop for which the book has been issued.

With regard to drinking on premises, this license is still given to private restaurant owners, but on conditions which make the economic interests of the restaurant as far as possible independent of the amount of booze consumed.

No guest may receive more than a fixed amount of liquor and even then the drink is served only in connection with meals.

BEHIND.

There's only one auto for every 36,800 people in China. The cause is cheap human labor—so cheap that machinery cannot compete with it as yet.

At that, though, China is only about 20 years behind America in the matter of autos. She is the greatest undeveloped trade market in the world. You'll probably live to see the time when more American goods will be sold in China than all Europe combined. An advantage is that the Chinese pay for what they get.

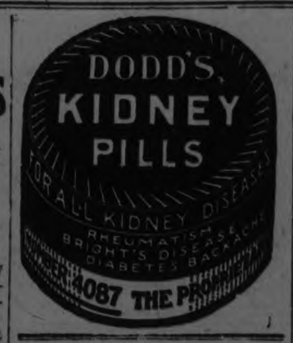

FARMERS BUSY PLOUGHING NOW

Interesting Budget of News From Petherick's Corners —Social Events.

PETHERICK'S CORNERS, Sept 25.—The farmers of this locality are busy turning over the soil and preparing the ground for the coming year, most of them having their full grain sown.

The township road gang under the direction of Mr. John Wallace are still repairing the roads near Stanwood, although they intend finishing up their work this week.

Prayer service was held as usual on Thursday evening with a fairly large crowd present, Mr. Morley Petherick's having charge of the meeting. The topic for the evening was taken by Rev. Chas. Daniels who discussed very minutely the coming plebiscite.

By means of a chart which gave many graphic views of the dominion statistics with regard to the results of government control in some of our wester provinces, he showed how far astray from the truth some of the wets are, when they stand up and tell of how government control reduces taxes and the cost of keeping up a police force and so on. He also said that the Ontario Temperance Act had done much to improve our own home cities and towns. One of the examples which he discussed was that of Peterboro, where he stated that statistics show that since 1914 the O.T.A. has reduced committment to jail for drunkeness and disorder, over 90 per cent, He closed his talk by warning the audience how to mark their ballot on October 23rd.

Gave A Shower

On Friday evening last a miscellaneous shower was held at the home of Mr. and Mrs. Garnet Hay who have just recently returned from their honeymoon. A large crowd of young people were present and report having a splendid time The esteem in which the young people are held was shown by the magnificent array of handsome presents.

A rather serious accident occured on Sunday morning when Donald, the two-year-old son of Mr. and Mrs. Harry Southworth unfortunately stumbled into the stairway and tumbled down a flight of steps to the floor. Dr. Loucks was immediately summoned and reported that no bones were broken although the little fellow was badly bruised.

Mr. Alfred Barnum is not recovering very rapidly from the injuries which he received last week from being thrown from his buggy while on his way to town.

The annual rally day service was held in Zion Church on Sunday evening with the church crowded to its capacity.

The church was very artistically decorated with flowers, flags and other emblems. The front seats were occupied by the different Sunday School classes who took part in the service. Besides the recitations, choruses and scripture readings given by the younger folk, Rev. Mr. Daniels gave a very interesting talk to the Sunday School taking them on an imaginary trip to China, Japan and many other Oriental countries and visiting the children of these eastern lands, seeing them in their daily activities and telling many interesting stories of these foreign people.

Mr. John Dewey received word on Monday morning of the death of his aunt, Mrs. Robert Dewey who resided in Marmora.

Miss Gladys Simpson was the guest of Miss Hazel Brown on Sunday.

Messrs Albert Petherick, William Petherick, Jr., William Forde, Fred Barnum and Alfred Barnum, motored to Warkworth on Monday evening last to attend a temperance meeting there.

Mr. J. D. Thomson left on Monday for Toronto where he will attend the normal school there. The community join in wishing him every success for the coming year.

Mr. and Mrs. James Potts of Campbellford spent Sunday at the home of Mr. and Mrs. Alfred Barnum.

Mrs. Thomas Chillman and family, who have been spending the holidays with her parents, Mr. and Mrs. Wm. Scott, left on Saturday for their home in Toronto. Mr. Chillman returned some time ago.

Born—On Monday, to Mr. and Mrs. Herbert Petherick, a son.

Among those who spent the week-end under the parental roof were: Misses Gladys Spencer, Bessie Meiklejohn, Leah Mckeouin, Alma Simpson and Roy Barnum.

Mr. Dick Cole accompanied by some American campers motored out to Crow Bay one day last week and spent the afternoon fishing.

During the afternoon's catch Mr. Cole was successful in landing the largest lunge to be taken from the waters this season, it balancing the scales at 34 pounds.

SMART HANDBAG

The envelope purse made of satin or moire finely pleated and with a monogram of brilliants is the smartest handbag one can carry at the moment.

Major W. J. Baxter, M.C., director of McConnell and Fergusson, Limited, Advertising Agency, who succeeds the late M. M. Fergusson as manager of the Toronto office of the company.

Y.M.C.A. IS OFF ON WINTER WORK

Interior of Building Renovated and Improvements Made To Facilities.

GYM OPENS SOON.

Effective use has been made by the Y.M.C.A. authorities of the money at their command this year for renovating purposes. The interior of the old building has taken on a new appearance under the ministations of the painters, and structural improvements add to the advantages offered membess.—

The swimming pool appears in a new coat of glistening white that shines through the clear water and adds to the enjoyment of a plunge, while the walls have been painted an attractive shade that gives that section of the building an airy and fresh appearance. The locker room, hallways, and some of the dormitories have also been newly painted.

Popular as they were last winter, as was attested by the crowds that waited turns to play, the bowling alleys will this year provide amusement for hundreds more. They have been entirely re-surfaced over their regulation sixty feet in length and give ample room for exercise at a skillful game.

The big parlor of the "Y" presents its usual home-like atmosphere, with the wide open fireplace and comfortable chairs that have made it so well known. Above the fireplace is the bronze tablet that tells of the munificence of Mrs. Charlotte Nicholls, through whose generosity the building was provided, and to one side is the tablet commemorating the sacrifice in the Great War of "Y" members.

Activities Begin Soon.

With the winter season approaching, the Y.M.C.A. is gathering its forces for the busy season in gymnasium and class room. The business-men's gymnasium class opens on Monday, October 6, and already any new members are in prospect for this popular mode of relaxation and body-building.

The educational program will this year take on added features, and the well appreciated matriculation classes of last year will probably be extended. A number of those who took the course last winter were successful in passing the tests at the June matriculation examinations.

There is already apparent a big desire among the young men of the city to ling up with the "Y", and applications for membership are steadily rolling in. To supplement the influx the members brought by companions and attracted by the always stirring life of the "Y", a special canvas is being arranged to start on October 3.

Huge New Airplane Handled With Ease On First Test Flight

BROUGH, England, Sept. 24.—Great Britains' dreadnought of the air made its first flight recently from the airdrome which was the hopping-off field of the American world flyers when they left England for America by way of Iceland and Greenland.

The monster machine is said to be the most powerful single-engined airplane in the world. From wing-tip to wing-tip it measures 88 feet, stands 19 feet from the ground and from nose to tail is 54 feet. The plane was built to take the new 1,000 horsepower Napier Cub engine, claimed to be the most powerful air motor in existence. It has 16 cylinders, yet weights only 2,200 pounds. A railway locomotive developing the same power, weighs over 147,000 pounds.

Foreign air attaches came to Brough to see the trial flight of the "Cubaroo," as the plane is called. For a brief space the engine was run, and then with a great roar the plane taxied across the airdrome and was away into the air, with Flight Lieutenant Paul Bulman, one of the most daring pilots of the Roy al Air Force, in command. When the flight was ended Lieutenant Bulman said the air leviathan had handled as easily as a small plane. The response to the contral was wonderful and on landing there was no suggestion of the enormous size of the machine.

Some idea of the proportions of the plane is indicated by the fact that the single propellor is more than one and one-half times the size of a full-sized English billiard table. The tail alone is as large as an ordinary scouting plane. Two staircases from the central cabin lead to separate parts of the machine. One goes to the pilots' cockpit, which has accommodations for two, and the other gives access to a compartment behind the wings which may be used as a machine-gun tower.

The plane is without armament of any kind, but when being used for military purposes it will carry about three tons of bombs or torpedoes. The machine is ostensibly a three-seater, but there is accommodation in the cabin for a large crew, and the stairways make it possible for pilots and gunners alike to be relieved when the machine is in flight or even in action.

When produced in quantities the "Cubaroo" will be used to equip some of the units which are to form part of Great Britain's big home defense scheme, to become operative next year.

AS ITS NAME IMPLIES

Purity Salt

The Highest Quality Salt you can buy. Insist on *Purity*. 53

MEN OF WEALTH

(Continued from page one.)

sonal fortunes are known to run as high as $200,000 each.

From the present activity in official circles, the inference is very strong that the authorities will not wait until the elaborate audit is completed before moving.

Hamilton's sad experience is regarded by many here as an ominous commentary upon the slipshod methods of accounting which are said to obtain in many municipalities, and it is declared that many other cities could, with profit, check up the careless methods of bookkeeping which offer golden opportunities to crooks.

The new gold and silver brocades are embroidered and jeweled to give a particularly gorgeous and barbarous effect.

C.N.R. MENTIONED

(Continued from page one.)

abandonment, which would have worked a serious hardship upon the people of the country.

Sir Henry stated that the state ownership of railways in Canada had proved one thing. "We feel," he said, "that in Canada we have demonstrated conclusively that the officers and employees of a Government-owned railway can be just as efficient, just as loyal and just as enthusiastic as those of privately-owned railways, and the assertion that those who work for a state-owned railway become careless and inefficient is wrong. It depends entirely on how the railway is administered.

Use Canadian Grain.

In concluding his address, Sir Henry declared that he believed the day would soon come when the United States would cease to export wheat and would become dependent upon Canada for its main supplies of staple foodstuffs.

This he felt would be to the advantage of both countries.

The Chicago Terminal Committee comprises a number of aldermen and civic officials who are studying terminal developments in Chicago. They are remaining in Montreal until to-night.

Officers with the National Railways who were with Sir Henry: C. J. Smith, D. E. Galloway, H. H. Melanson, C. W. Johnston, W. P. Fitzsimmons, H. P. Hazen and C. E. Elliott.

HAS LIFE'S HARD KNOCKS TAKEN THE FIGHT OUT OF YOU

If You Are In Your Twenties or Your Sixties, Why Lag Behind Others? Your Housework a Burden—Your Job a Bore? Feel as Good, Look as Well and Be as Active as Nature Intended, Through New Natural Genuine Phospho-Cod Nerve, Blood and Body Building Tonic. That's Not Guesswork, But Judgment.

Weakness, Fatigue, Run Down, Coughs, Colds Mean Loss of Nerve Strength

Your brain is the central power house of your nervous system; thousands of nerves, the wires. They carry the messages—the energy. Your muscles do the work. But you're not one whit stronger than your nerves—they are the source of all your strength. Through overwork, worry, grief, colds, hardship and neglect you become generally run down, fail to get your regular sleep, find it hard to do your work, and are played out at night. Perhaps you're restless, irritable, nervous and fidgety over everything you do. Your internal organs seem to get out of gear, stomach fails to digest food, forming gas and your heart palpitates. You have mean little headaches sometimes like a band around your forehead, cramps in your neck or legs, are constipated. Food don't agree, won't assimilate, you have disagreeable feelings and weakness almost all over. You're so discouraged. Appears there's something wrong with the world—whereas, there's something the matter with you. You're one of those run-down, worn-out, tired, shattered, pepless, frazzled Canadians!

When Using Phospho-Cod You Notice—

First your appetite improves — Food smells and tastes good — Next you sleep better, awake refreshed, strengthened — If you had a cough or cold this soon disappears — Digestion is toned — Gas and bloating stops — Tissues nourished — There's pink in your cheeks — Soon you're in the pink of condition and the whole world looks rosy!

Put Pink In Your Cheeks; Get In The Pink of Condition Through Phospho-Cod Nerve, Blood and Body Building Tonic—Nature's Best Assistant.

Laugh and the world laughs with you, weep and you can enjoy "the blues" all by your lonesome. If you're a woman you no doubt sometimes feel like crying over it and possibly do occasionally. If you're a man you generally swear or at least feel like it. You say "nothing I take seems to help me—if I could only get something to brace me up." You must remember building health and strength is a natural process. In Phospho-Cod has been brought together a vital combination of elements needed to assist perfect nutrition and create a superior building tonic containing the vital hypophosphites of Lime — Manganese — Potassium — Sodium — Quinine and Strychnia which supply required mineral salts for nerve, bone and other body structure. Phospho-Cod also contains the essential valuable soluble extractives of Cod Livers prepared in such a manner as to be pleasant in taste and entirely free from the offensive odor and disagreeable taste usually present in Cod Liver preparations. These nutritive elements are next combined with the Extracts of Malt, Wild Cherries and Blood Root to which are then added Pure Glycerine, Pepsin and delicious, appetizing Port Wine. This new and original formula represents a most effective, pleasant tasting Tonic and System Builder of the highest pharmaceutical standard of excellence, strength, purity and accuracy possible. A product which is being rapidly adopted and prescribed by representative physicians everywhere because of its reliability, efficacy and safety.

IT'S HERE!! PHOSPHO COD NERVE / BLOOD TONIC HEALTH & BODY BUILDER

Call on your dealer to-day

PHOSPHO-COD is for sale in Peterborough by Bond's Drug Store; Campbellford, Fred. Wood; Warsaw, A. F. Choate; Norwood, K. G. Thompson; Marmora, J. P. Martin; Millbrook, Henry A. Turner; Lakefield, Tanner Drug Co.; Lakehurst, H. Hunt; Keene, G. S. Taylor; Indian River, Soanes Bros.; Havelock, A. C. Denike; Hall's Bridge, Harry Shearer; Hastings, T. A. Coughlin; Centreville, Store; Fraserville, Richard Killen; Ennismore, James Killen; Bridgenorth, J. A. Jobe, who will be pleased to send a bottle by mail to those unable to call at the store, on receipt of 25 cents additional to pay postage. Regular price, $1.25 per bottle; $1.50 mailed to any address in Canada.

MRS. KNOX SUFFERED FOR OVER THREE YEARS

St. John Lady Was Nervous And Had Severe Indigestion That Caused Intense Pain.

"It has been nearly two years since I took Tanlac, but I am more grateful to the medicine than ever, for I have felt just fine to this very day," declared Mrs. Lena Knox, 51 Hilliard St., St. John, N. B.

"For three years, indigestion and nervousness caused me such agony it beggars description. I was actually afraid to eat; at night I would lie awake nervous and sleepless for hours, and finally became so weak and thin I was almost a shadow.

"But Tanlac gave me a splendid appetite, calm nerves and a digestion that is simply perfect. I sleep the whole night through and have gained such weight, strength and energy that I always feel at my best."

Tanlac is for sale by all good druggists. Accept no substitute. Over 40 million bottles sold.

Tanlac Vegetable Pills for constipation; made and recommended by the manufacturers of Tanlac.

BUY NOW! YOUR PAY LATER

CREDIT IS GOOD HERE

Don't wait until later on—buy on our popular Credit Plan. Pay a little each week. Come in now.

LADIES' FALL AND WINTER COATS, made of duvetyne, Bolivia and velour, with or without fur collars and cuffs, in different shades and styles. Sale price..... **$19.50 to $35.00**

A LARGE ASSORTMENT OF LADIES' CANTON AND SATIN DRESSES. Sale price..... **$15.00 to $35.00**

MILLINERY SPECIALS

FIFTY LADIES' SAMPLE HATS to go at..... **$2.98 and $3.98**

LADIES' TRICOLETTE AND BROADCLOTH OVER-BLOUSES. Sale price, each..... **$1.98 and $2.98**

LADIES' SATIN ONE-STRAP SLIPPERS. Sale price..... **$2.49**

MEN'S TAILOR-MADE GREY WORSTED SUITS. Regular $30.00. Sale price..... **$19.50**

MEN'S PENMAN'S PURE WOOL AND FLEECED UNDERWEAR. Sale price, per garment..... **98c and $1.49**

EXTRAORDINARY SPECIALS ARE ON SALE THIS WEEK ON ACCOUNT OF STORE BEING CLOSED MONDAY AND TUESDAY NEXT WEEK FOR OUR JEWISH NEW YEAR.

Botnick Bros.

432 GEORGE ST.

Friday Offers Many New Features in the Birthday Anniversary

A REMARKABLE VALUE TWO DAYS' SELLING FEATURE—FRIDAY AND SATURDAY ENTIRE NEW SHIPMENT OF SEVEN CASES

"HESPELER GREY" GRANITE WARE

69¢

EVERY PIECE PERFECT

Nine o'clock buyers Friday morning will have a choice of Dish Pans, Gem Roasters, Rice Boilers, London Kettles, Water Pails, Straight Sauce Pans, Preserving Kettles, Potato Pots. Seven large cases in the shipment and every piece in the entire lot guaranteed perfect. Come Friday morning sure.

THIRD FLOOR AND BARGAIN ANNEX.

IN THE BARGAIN ANNEX FRIDAY—ONE DAY ONLY

ABOUT SEVEN HUNDRED YARDS OF YARD-WIDE

Curtain Marquisettes 12½c Yd.

Away less than half-price for these good quality Double-Thread Curtain Marquisettes, full yard wide, and as mill ends there is a big selection in lengths from one to eight yards.

BARGAIN ANNEX ONLY.

Buy Factory Cotton on Friday at 10c Yard

EIGHT HUNDRED YARDS

A fine even weave Factory, 34 inches wide. Especially clean and will bleach perfectly.

STREET FLOOR AND BARGAIN ANNEX.

Selling One Day—Friday Only

TWO THOUSAND YARDS ALL-WHITE AND COLORED STRIPED

Flannelettes 25c Yard

34 TO 36 INCHES WIDE

A one-day Birthday Anniversary price that will surely tempt you to buy your entire season's requirements of Flannelettes. Real good qualities, in all-white and attractive striped patterns, and remember the width, 34 to 36 inches.

One day—Friday only. No telephone orders, please.

STREET FLOOR AND BARGAIN ANNEX.

Have you visited our Furniture Department during the Birthday Anniversary? You will find many of the popular "Birthday Price Tickets" there which means that the saving is remarkable. Come in and look around.

ARRIVED IN TIME FOR THE FIRST WEEK OF THE BIRTHDAY ANNIVERSARY SALE

YOUR FALL FROCK FOR $18.75

A special assortment of the latest Silk Dresses, made of novelty satin-striped Canton, a new material showing a fine satin stripe. There are also some of silk knit fabric with small and medium block design. All are in smart straight lines, with contrasting trimmings of buttons and braid. There are beltless and belted models, with short sleeves. Colors are black navy and brown. Sizes 16 to 40.

SECOND FLOOR.

Roshanara Crepe $2.98 Yard

39 INCHES WIDE

A silken fabric with a little wool—that's what Roshanara means. A material that will not rub and just the thing for skirts, dresses and blouses, etc. Colors are sand, grey, seal, black and navy. This fabric is absolutely guaranteed.

STREET FLOOR.

39 AND 40-INCH *Crepe de Chine $2.29 Yard*

Our stock of Crepe de Chine includes every shade one can imagine. Heavy weight and suitable for blouses and dresses, etc. Colors are sand, light grey, orchid, peach, pink, Nile green, jade, Poudre blue, rose and many other new shades.

Colored Fugi $1.00 Yard

Ideal fabric for lingerie purposes, linings, blouses and dresses. It washes particularly well and gives endless wear. Colors are pink, pale blue, black, sand, peach and white.

STREET FLOOR.

SPECIAL 39c

Huckaback Towels 25c Each

SELLING FRIDAY

Extra heavy quality, fine Huckaback weave, in floral or key border all round, with space for monogram. Ends are hemmed ready for use. Our every-day 39c value. A decidedly worth-while saving for Friday shoppers.

STREET FLOOR.

The GRESSMAN Company Limited

"The Store of Smiling Service"

ONE DAY, FRIDAY—REPEATING MONDAY'S SALE SUCCESS OF

"Otonabee" Four-Ply Scotch Fingering, 98c Pound

There is a splendid color selection, including black and white. Our Monday's Sale proved to us that our many friends appreciated this lowest price of the year on this excellent Peterborough product.

STREET FLOOR AND BARGAIN ANNEX.

FINE WEATHER AT RURAL FAIR

South Hope Rural School Fair Was a Big Success.

MILLBROOK, Sept. 25.—Fine weather favored the South Hope Rural Fair held at Welcome on Tuesday afternoon, upwards of four hundred people being in attendance. The school grounds were well filled and everyone entered heartily into the enthusiasm an pleasure of the occasion.

Colonel J. W. Odell and Captain F. W. McMahon of Port Hope, were judges for the school parade and the physical culture exercises, the former's inspectorate including the nine schools belonging to the South Hope district. The schools and teachers are as follows: No. 1, Port Britain, Miss Rock; No. 2, Wesleyville, Miss Edna Hill; No. 3, Dale, Miss A. Bonner; No. 4, Welcome, Miss M. Woodger; No. 5, Morrish, Miss Knapp; No. 6, Zion, Miss Mary Hatherly; No. 7, Pine Grove, Miss G. Gist; No. 8, Kendal, Miss McArthur; No. 8, Bunker Hill, Miss K. Ramsey.

As is usual at such events, the drills, uniforms, school yells, choruses, etc., were well done and reflected much credit upon the teachers' originality in planning, and their careful training and perseverance in bringing about such excellent results. Prize winners were:

School parade—Nos. 4 and 9, Welcome and Bunker Hill tied for first place; 2, No. 3, Dale; 3, No. 2, Wesleyville.

Physical culture—1, No. 4, Welcome; 2, No. 2, Wesleyville; 3, No. 8, Kendal.

In the prize winning events listed below the names appear in order of merit, the first name being for first prize, the second name for second prize, and so on.

Public speaking—Forrest Inch, Edgar Nichol, Tom Quick, Jean Hawkins, Norma Dickinson and Mary Finnie and Kate Becket a tie.

Flowers.

Asters—(Giant Comet)—Mildred Lewis, Edward J. Lewis, Velma Baughen, George Lewis, Arthur Pollard, Edna Bray.

Zinnias—Alice Brooking, Annie Anderson, Lawrence Bamsey, Marjorie Lightle, Allen Ough, Wilbur Bamsey.

Cosmos—Wilfrid Lewis, Edna Sleeman, Elsie Beighton, Kathleen Beckett.

Phlox—Elsie Holm, Lena Hemming, Edgar Nicholls, Beatrice Bray, Ted Woolacott, Eva Brimacombe.

Marigolds—Alferd Pollard, Gordon Johnston, Hazel McHolm, Dave Moore, Louisa Pearce, Kathleen Brimacombe.

Sewing.

Clothes pin bag—Jessie Walker, Elsie Beighton, Jean Bosnell, Ruth Symons, Ruth Stapleton, Audrey Ough.

Kitchen towel—Dorothy Yelland, Audrey Grice, Ruth Stapleton, Audrey Ough, Kathleen Brimacombe, Ruth Symons.

Darning on stocking—Elsie Beighton, May Austen, Kathleen Brimacombe, Lena Hemming, Joy Selfe, Jean Bosnell.

Embroidered towel—Irene Martyn, Marjorie Brooking, Mabel Woolacott, Helen Bosnell.

Three button holes—Norma Dickinson, Edna Sleeman, Mabel Woolacott, Marie Davison, Ruth Symons, Jean Bosnell.

Cooking.

White bread—Helen Bosnell, Mabel Woolacott, Aena Goruk, Marian Smith, Bernice Bebee, Ethel Andrus.

Bread buns—Ethel Andrus, Helen Andrus, Edna Sleeman, Bernice Bebee, Alena Goruk, Mabel Woolacott.

Apple pie—Audrey Ough, Bernice Bebee, Norma Dickinson, Mildred Kelly, Marian Smith, Helen Andrus.

Apple pie—Audrey Ough, Bernice Bebee, Norma Dickinson, Mildred Kelly, Marian Smith, Helen Andrus.

Oatmeal cookies—Mabel Ramsay, Norma Dickinson, Audrey Ough, Mabel Woolacott, Mildred Kelly, Edna Sleeman.

Bran muffins—Marian Martyn, Bernice Bebee, Marian Smith, Jean Bosnell, Elsie McHolm, Norma Dickinson.

School lunch—Geraldine Pearce, Norma Dickinson, Maude Grice, Lawrence Bamsey, Hazel McCarthy, Mabel Woolacott.

Chocolate fudge—Norma Dickinson, Freada Austen, Annie Anderson, Ruth Stapleton, Shirley Beighton, Elsie Beighton.

Grain and Corn.

Marquis wheat—(1 sheaf)—Melville Smith, Wesley Carroll, Allan Bamsey.

Marquis wheat—(1 quart)—Melville Smith, Wesley Carroll.

Oats O.A.C.—(1 quart)—Willie Graham, Elmo Sleeman, Allan Bamsey.

Potatoes.

Green Mountain—Susie Boughen, George Lewis, George Giggins, Leon Thompson, Victor Giggins, Olive Brookin.

Irish cobblers—Frank Anderson, Morley Moore, Freada Austen, Lena Hemming, Eva Brimacombe, George Best.

Beets—Mary Meadows, Clifford Boughen, Elva Adamson, Mabel Woolacott, Marjorie Osborne, Jean Hankins.

Parsnips—John Armstrong, Dorothy Yelland, Mabel Bamsey, Mariam Martyn, Marjorie Brooking.

Carots—Frank Jiggins, Mildred Lewis, Wilfrid Sheppard, Marjorie Martyn, Irwin Moore, George Lawrence.

Sweet corn: Golden Bantam—Velma Boughen, Edna Bray, Jessie Uglow, Ruby Boughen, Ruth Stapleton, Walter Kelly.

Ensilage corn—Roy Samson.

Onions—Arthur Peters, Marie Davison, Norma Dickinson, Geraldine Pearce, Jack Selfe, Margaret Moon.

Mangels—Arthur Pollard, Harry Beckett, Leonard Bray, James Kelly, Clinton Bebee.

Turnips—Stanley Austen, Roy Beckett, Leonard Bray, Willie Goruk, Verna Tufford, Walter Gifford.

Fruit: Pears, dessert—Mabel Bamsey, Victor Giggins, Aileen Grice, Ruth Stapleton, John Armstrong, Harold Symons.

Snow apples—Helen White, Ruth Stapleton, Marian Martyn, Norma Dickinson, Lawrence Bamsey, Harold Symons.

McIntosh reds—Wesley Carroll, Marian Martyn, Helen Stapleton, Ruth Stapleton, Marjorie Osborne, Alfred Pollard.

King apples—Jean Hawkins, Ruth Stapleton, Lawrence Bamsey, Erwin Moore, Wilbur Bamsey.

Talman Sweets—L. Bamsey, R. Stapleton, Harold Symons, Wesley Carroll, George Bamsey, Morley Moon.

Northern Spys—Ruth Stapleton, Arthur Pollard, Harold Symons, A. Pollard, Wilbur Bamsey, George Bamsey.

Collection winter apples—Ruth Stapleton, Marjorie Osborne, Lawrence Bamsey, Allan Bamsey, Leon Thompson.

Nature collection: Injurious insects—Audrey Ough, Allan Ough, Gordon Johnston, Hazel McCarthy, Lawrence Bamsey.

Noxious weed seeds—Allan Ough, Gordon Johnston, Mabel Woolacott, Fred Lasserre, Lawrence Bamsey, Forrest Inch.

Fungus diseases—Allan Ough Audrey Ough.

Manual training: Hammer handle—Lawrence Bamsey, Ted Woolacott, Willie Gorruk, Walter Kelly, Harry Symons, Jean Kelly.

Bird house—Elmo Sleeman, Edward Lewis, Lawrence Bamsey, Edgar Nicholls.

Drawing: Cabbage worm—Freada Austen, Mabel Woolacott, Allan Ough Audrey Ough, Jean Bosnell, Helen Bosnell.

School Fair Poster—Kathleen Beckett, Alena Boruk, Helen Bosnell, Winnifred Hamilton, George Johnston, Jean Hawkens.

Map of Ontario—Elmo Sleeman, Forrest Inch, Jean Bosnell, Mabel Woolacott, Helen Bosnell, Winnifred Hamilton.

Poultry: Cockerel—(Barred Plymouth Rock)—Lawrence Bamsey, Helen White, Audrey Ough, Allan Ough, Edgar Nicholls, Beverly Henderson.

Pullet—Helen White, Allan Ough, Hazel McCarthy, Lawrence Bamsey, Audrey Ough.

Pen: 1 cockerel and two pullets—L. Bamsey, Audrey Ough, Allan Ough, Hazel McCarthy.

Beef calf—Gilbert Austen, Arthur Austen.

Dairy calf—Arthur Peters, Freada Austen, Elmo Sleeman.

Market lamb—Freada Austen, Gilbert Austen.

Stock naming contest—Morley Moore, Dorothy Yelland, Arthur Moore, Harold Symons, David Moore, Allan Ough.

Weed naming contest—Fred Lasserre, Tom Quick, Allan Ough, Dorothy Yelland, Edgar Nicholls, Edward Lewis.

School fair efficiency contest, silver cup, donated to school winning highest average number of points per pupil—S.S. No. 1, Port Britain, Miss Rock, teacher.

The Women's Institute had a booth on the grounds where hot dogs, hot tea and coffee, ice cream cones, pie, etc., were dispensed and found a ready sale.

Gas on Stomach Made Her Nervous

For 12 years Mrs Cook had gas on the stomach and was nervous and short of breath. Finally she took simple glycerine buckthorn bark etc., as mixed in Adlerika, and it did her a world of good. Most medicines act only on lower bowel but Alderika acts on BOTH upper and lower bowel and brings out all gases and poisons. Helps any case gas on the stomach in TEN minutes. McDermid & Jury and E. L. Payne, druggists.

DIPLOMACY TURNS TO ENGLISH.

BERLIN, Sept. 25.—English is becoming the language of international intercourse, declares Dr. A. von Wilke, in an essay concerning the language of diplomacy. He says that French, in this field, is losing its dominance.

HOW BOBBED HAIR ORIGINATED.

BERLIN, Sept. 25.—A young student of philosophy, Robert Vogelmann, in a newspaper article scores bobbed hair as "the deadly sin against the holy spirit of Dame Fashion, and urges German fraulien to scorn the style.

It was invented by a clever sister wanting to camouflage the poor growth of her hair by trick, he declares.

NEWS EAST EMILY.

A Number of Visitors In District During the Week.

EAST EMILY, Sept. 25.—Mr. and Mrs. J. Wilson of Port Hope spent the week-end with Mr. and Mrs. Robert Casey.

Mrs. Alvin Drain of Clarina spent Saturday with her parents, Mr. and Mrs. G. Switzer.

Mr. W. Webster of Winnipeg, Man., visited at Bethel on Sunday.

Mr. and Mrs. Musgrove of Markham attended Bethel Church on Sunday.

Mr. G. Switzer and son Eugene made a business trip to Peterboro on Saturday.

Mr. and Mrs. Fred Magill and children of Janetville spent Sunday at the home of Mr. and Mrs. Albert Ruth.

Miss Freda Moncrief is visiting friends in South Monaghan.

Mrs. F. Mills spent the week-end at the home of Mr. and Mrs. Robt. Casey.

Mr. G. Drain and sister, Miss Emily, visited friends in East Emily during this week.

Mr. Carl Huggins of South Monaghan was a visitor at the home of Mr. and Mrs. W. Moncrief during the past week.

Miss Greta Clark has returned home after spending the past two weeks in Muskoka.

The surrounding country schools their annual fair in Omemee on Monday, September 22, a large number attending.

Miss Phyliss Richards has returned home after visiting her cousin, Miss Flossie Casey.

Mr. and Mrs. R. Webster of Otonabee visited their daughter, Mrs. W. Clark, during this week.

Mrs. J. Doube and Mrs. J. Elliott of Omemee spent a few days this week with their brother, Mr. G. Switzer.

Mr. and Mrs. White and Mr. and Mrs. Garbut of Brooklyn attended Bethel services on Sunday.

DATES OF FALL FAIRS

Fall fairs in this District will be held on the following dates:

Campbellford	Sept. 25-26
Keene	Sept. 30, Oct. 1
Markham	Oct. 2-4
Madoc	Oct. 7-8
Marmora	Sept. 29-30
Millbrook	Oct. 2-3
Norwood	Oct. 14-15
Orono	Sept. 25-26
Picton	Sept. 23-26
Port Hope	Sept. 30, Oct. 1
Roblin Mills	Oct. 4
Shannonville	Sept. 27
Roseneath	Oct. 16-17
Tweed	Oct. 2-3
Warkworth	Oct. 9-10
Curve Lake	October 2-3

RUMANIA DISCOURAGES GOATS.

SOFIA, Sept. 25.—The sheep and goat census for the current year shows that there is a pair of sheep, or a sheep and a goat, for every man, woman and child in Bulgaria, with a part of a sheep or a goat to spare.

Sheep, however, are much preferred to goats by the Bulgarian government. The reason is that goats, feeding on the fresh, young tops of shrubs and small trees, apparently are eating the country bare of forests. Hence steps are being taken to discourage their increase.

Freshly mixed Mustard

—with slices of home cooked ham and fresh bread and butter! It's a lunch fit for a king. The mustard not only adds zest, but it makes the ham more digestible.

but it must be Keen's

"The Sea Hawk"

By RAFAEL SABATINI

Published by arrangement with First National Pictures, I c. Watch for the screen version produced by Frank Lloyd Productions, Inc., with Milton Sills in the title role. Copyrighted by Houghton Mifflin Co.

(Continued from yesterday.)

CHAPTER XIX (cont'nued)

He stood a moment at gaze, his attitude haughty, his face expressionless; then slowly he advanced. He was dressed in a short white caftan that descended to his knees, and was caught about his waist in a shimmering girdle of gold that quivered like fire in the glow of the torches as he moved. His arms from the elbow and his legs from the knee were bare, and his feet were shod with gold-embroidered red Turkish slippers. He wore a white turban decked by a plume of osprey attached by a jewelled clasp.

He signed to the Nubians, and they vanished silently, leaving him alone with his captives.

He bowed to Rosamund.

"This, mistress," he said, "is to be your domain henceforth—which is to treat you more as wife than slave. For it is to Moslem wives that the housetops in Barbary are alloted. I hope you like it."

Lionel staring at him out of a white face, his conscience bidding him fear the very worst, his imagination painting a thousand horrid fates for him and turning him sick with dread, shrank back before his half-brother, who scarce appeared to notice him just then.

But Rosamund confronted him, drawn to the full of her splendid height, and if her face was pale yet it was as composed and calm as his own; if her bosom rose and fell to betray her agitation, yet her glance was contemptuous and defiant, her voice calm and steady, when she answered him with the question—

"What is your intent with me?"

"My intent?" said he with a little twisted smile.

Yet for all that he believed he hated her and sought to hurt, to humble and to crush her, he could not stifle his admiration of her spirit's gallantry in such an hour as this.

"My intent is not for you to question," he replied. "There was a time, Rosamund, when in all the world you had no slave more utter than was I. Yourself in your heartlessness, and in your lack of faith, you broke the golden fetters of that servitude. You'll find it less easy to break the shackles I now impose on you."

She smiled her scorn and quiet confidence. He stopped close to her.

"You are my slave, do you understand?—bought in the market-place as I might buy me a mule, a goat, or a camel—and belonging to me body and soul. You are my property, my thing, my chattel, to use or abuse, to cherish or break as suits my will, holding your very life at my good pleasure."

She recoiled a step before the dull hatred that throbbed in his words, before the evil mockery of his swarthy, bearded face.

"You beast!" she gasped.

"So now you understand the bondage into which you are come in exchange for the bondage which in your own wantonness you dissolved."

"May God forgive you," she panted.

"I thank you for that prayer," said he. "May He forgive you no less."

And then from the background came an inarticulate sound, a strangled, snarling sob from Lionel.

Sakr-el-Bahr turned slowly. He eyed the fellow a moment in silence, then he laughed'

"Ha My sometime brother. A pretty fellow, as God lives, is it not? Consider him, Rosamund. Behold how gallantly misfortune is borne by this pillar of manhood upon which you would have leaned, by this stalwart husband of your choice. Look at him Look at this dear brother of mine."

Under the lash of that mocking tongue Lionel's mood was stung to anger where before it had held naught but fear.

"You are no brother of mine," he retorted fiercely. "Your mother was a wanton who betrayed my father."

Sakr-el-Bahr quivered a moment as if he had been struck. Yet he controlled himself.

"Let me hear my mother's name but once again on thy foul tongue, and I'll have it ripped out by the roots. Her memory, I thank God, is far above the insults of such a crawling thing as you. None the less, take care not to speak of the only woman whose name I reverence."

And then, turning at bay, as even the rat will do, Lionel sprang upon him, clawing hands outstretched to his throat. But Sakr-el-Bahr caught him in a grip that bent him howling to his knees.

'You find me strong, eh?" he gibed. Is it matter for wonder? Consider that for six endless months I toiled at the oar of a galley, and you'll understand what it was that turned my body into iron and robbed me of a soul."

He flung him off, and sent him crashing into the rosebush and the lattice over which it rambled.

"Do you realize the horror of the rower's bench?—to sit day in day out, night in night out, chained naked to the oar, amid the reek and stench of your fellows in misfortune, unkempt, unwashed save by the rain, broiled and roasted by the sun, festering with sores, lashed and cut and scarred by the boatswain's whip as you faint under the ceaseless, endless cruel toil?

"Do you realize it?" From a tone of suppressed fury his voice rose suddenly to a roar. "You shall. For that horror which was mine by your contriving shall now be yours until you die."

He paused; but Lionel made no attempt to avail himself of this. His courage all gone out of him again, as suddenly as it had flickered up, he cowered where he had been flung.

"Before you go there is something else," Sakr-el-Bahr resumed, "something for which I have had you brought hither tonight.

"Not content with having delivered me to all this, not content with having branded me a murderer, destroyed my good name, filched my possessions and driven me into the very path of hell, you must further set about usurping my place in the false heart of this woman I once loved.

"I hope," he went on reflectively, "that in your own poor way you love her, too, Lionel. Thus to the torment that awaits your body shall be added torment for your treacherous soul—such torture of mind as only the damned may know. To that end I have brought you hither. That you may realize something of what is in store for this woman at my hands; that you may take the thought of it with you to be to your mind worse than the boatswain's lash to your pampered body."

"You devil!" snarled Lionel. "Oh, you fiend out of hell."

"If you will manufacture devils, little toad of a brother, do not upbraid them for being devils when next you meet them."

"Give him no heed, Lionel!" said Rosamund. "I shall prove him as much a boaster as he has proved himself a villain. Never think that he will be able to work his evil will."

"'Tis you are the boaster there," said Sakr-el-Bahr. "And for the rest, I am what you and he, between you, have made me."

"Did we make you a liar and coward?—for that is what you are indeed," she answered.

"Coward?" he echoed, in genuine surprise. "'Twill be some lie that he has told you with the others. In what, pray, was I ever a coward?"

"In what? In this that you do now; in this taunting and torturing of two helpless beings in your power."

"I speak not of what I am," he replied, "for I have told you that I am what you have made me. I speak of what I was. I speak of the past."

She looked at him and she seemed to measure him with her unwavering glance.

"You speak of the past?" she echoed, her voice low. "You speak of the past and to me? You dare?"

"It is that we might speak of it together that I have fetched you all the way from England; that at last I may tell you things I was a fool to have kept from you five years ago; that we may resume a conversation which you interrupted when you dismissed me."

"I did you a monstrous injury, no doubt," she answered him, with bitter irony. "I was surely wanting in consideration. It would have become me better to have smiled and fawned upon my brother's murderer."

"I swore to you then that I was not his murderer," he reminded her in a voice that shook.

"And I answered that you lied."

"Aye, and on that you dismissed me—the word of the man whom you professed to love, the word of the man to whom you had given your trust weighing for naught with you."

"When I gave you my trust," she retorted, "I did so in ignorance of your true self, in a headstrong wilful ignorance that would not be guided by what all the world said of you and your wild ways. For that blind wilfulness I have been punished, as perhaps I deserved to be."

"Lies—all lies!" he stormed. "Those ways of mine—and God knows they were none so wild, when all is said— I abandoned when I came to love you. No lover since the world began was ever so cleansed, so purified, so sanctified by love as was I."

"Spare me this at least!" she cried on a note of loathing.

"Spare you?" he echoed. "What shall I spare you?"

"The shame of it all; the shame that is ever mine in the reflection that for a season I believed I loved you."

He smiled.

"If you can still feel shame, it shall overwhelm you ere I have done. For you shall hear me out. Here there are none to interrupt us, none to thwart my sovereign will. Reflect then, and remember. Remember what a pride you took in the change you had wrought in me. Your vanity welcomed that flattery, that tribute to the power of your beauty. Yet, all in a moment, upon the paltriest grounds, you believed me the murderer of your brother."

"The paltriest grounds?" she cried, protesting almost despite herself.

"So paltry that the justices at Truro would not move against me."

"Because," she cut in, "they accounted that you had been sufficiently provoked. Because you had not sworn to them as you swore to me that no provocation should ever drive you to raise your hand against my brother. Because they did not realize how false and how forsworn you were."

He considered her a moment. Then he took a turn on the terrace. Lionel crouching ever by the rose tree was almost entirely forgotten by him now

"God give me patience with you!" he said at length. "I need it. For I desire you to understand many things this night. I mean you to see how just is my resentment; how just the punishment that is to overtake you for what you have made of my life and perhaps of my hereafter. Justice Baine and another who is dead knew me for innocent."

"They knew you for innocent?" There was scornful amazement in her tone. "Were they not witnesses of the quarrel betwixt you and Peter and of your oath that you would kill him?"

"That was an oath sworn in the heat of anger. Afterwards I bethought me that he was your brother."

"Afterwards?" said she. "After you had murdered him?"

"I say again," Oliver replied calmly 'that I did not do this thing."

"And I say again that you lie."

He considered her for a long moment; then he laughed.

"Have you ever," he asked, "known a man to lie without some purpose? Men lie for the sake of profit; they lie out of cowardice or malice, or else because they are vain and vulgar boasters. I know of no other causes that will drive a man to falsehood, save that—ah yes!—" and he flashed a sidelong glance at Lionel—"save that sometimes a man will lie to shield another, out of self-sacrifice. There you have all the spurs that urge a man to falsehood. Can any of these be urging me tonight? Reflect! Ask yourself what purpose I could serve by lying to you now. Consider further that I have come to loathe you for your unfaith; that I desire naught so much as to punish you for that and for all its bitter consequences to me; that I have brought you hither to exact payment from you to the uttermost farthing. What end then can I serve by falsehood?"

"All this being so, what end could you serve by truth?" she countered.

"To make you realize to the full the injustice that you did. To make you understand the wrongs for which you are called to pay. To prevent you from conceiving yourself a martyr; to make you perceive in all its deadly bitterness that what now comes to you is the inevitable fruit of your own faithlessness."

"Sir Oliver, do you think me a fool?" she asked him.

"Madam, I do—and worse," he answered.

"Aye, that is clear," she agreed scornfully, "since even now you waste breath in attempting to persuade me against my reason. But words will not blot out facts. And though you talk from now till the Day of Judgment no word of yours can efface those bloodstains in the snow that formed a trail from that poor murdered body to your own door; no word of yours can extinguish the memory of the hatred between him and you, and of your own threat to kill him; nor can it stifle the recollection of the public voice demanding your punishment. What had you to set against all that, to convince me that your hands were clean, to induce me to keep the troth which—God forgive me—I had plighted to you?"

"My word," he answered her in a ringing voice.

"You lie," she amended.

"Do not suppose," said he, "that I could not support my word by proofs if called upon to do so."

"Proofs?" She stared at him, wide-eyed a moment. Then her lip curled.

"And that no doubt was the reason of your flight when you heard that the Queen's pursuivants were coming in response to the public voice to call you to account."

He stood at gaze a moment utterly dumfounded.

"My flight?" he said. "What fable's that?"

"You will tell me next that you did not flee. That is another false charge against you?"

"So," he said slowly, "it was believed I fled!"

And then light burst upon him, to dazzle and stun him. It was so inevitably what must have been believed, and yet it had never crossed his mind. Oh, the damnable simplicity of it! At another time his disappearance must have provoked comment and investigation, perhaps. But, happening when it did, the answer to it came promptly and convincingly, and no man troubled to question further. Thus was Lionel's task made doubly easy, thus was his own guilt made doubly sure in the eyes of all.

His head sank upon his breast. What had he done? Could he still blame Rosamund for having been convinced by so overwhelming a piece of evidence? Could he still blame her if she had burned unopened the letter which he had sent her by the hand of Pitt? What else indeed could any suppose, but that he had fled? And that being so, clearly such a flight must brand him irrefutably for the murderer he was alleged to be. How could he blame her if she had ultimately been convinced by the only reasonable assumption possible?

A sudden sense of the wrong he had done rose now like a tide about him.

"My God!" He groaned like a man in pain. "My God!"

"What else, indeed, could you believe?" he muttered brokenly, thus giving some utterance to what was passing through his mind.

"Naught else but the whole vile truth," she answered fiercely, and thereby stung him anew, whipped him out of his sudden weakening back to his mood of resentment and vindictiveness.

She had shown herself, he thought in that moment of reviving anger, too ready to believe what told against him.

"The truth?" he echoed, and eyed her boldly now. "Do you know the truth when you see it? We shall discover. For by God's light you shall have the truth laid stark before you now, and you shall find it hideous beyond all your hideous imaginings."

There was something so compelling how in his tone and manner that it drove her to realize that some revelation was impending. She was conscious of a faint excitement, a reflection perhaps of the wild excitement that was astir in him.

"Your brother," he began, "met his death at the hands of a false weakling whom I loved, towards whom I had a sacred duty. Straight from the deed he fled to me for shelter. A wound he had taken in the struggle left that trail of blood to mark the way he had come."

(To Be Continued.)

ELECTRIC RAY TO RESTORE HEALTH SOUGHT BY SCIENTIST

DR. JOHN CLAWSON BURNETT AND HIS OSCILLOCLAST. ABOVE, DR. BURNETT'S "CASTLE" WHERE HE CONDUCTS HIS EXPERIMENTS.

ALPINE, N.J., Sept. 24.—From the queer doorways of the white, cubist shaped "mystery laboratory" of the Jersey Palisades there has stepped a young scientist with what he believes to be the key to the fountain of health.

Dr. J. Clawson Burnett is his name, and, with J. H. Hallberg, an engineer, he has been for two years carrying on secret experimentations seeking a fundamental electrical law governing life.

They have tried to prove the practicability of the atomic theory as applied to the human body.

In this respect the laboratory seems to have been haunted by the ghost of the late Dr. Albert Abrams of San Francisco, whose electronic reaction machines created a furor in medical circles. A scientific American investigation declared it impractical shortly after Abram's death.

But Dr. Burnett has contrived a new oscilloclast, designed to heal disease by electric force, and has had the co-operation of an expert electrical engineer. They are going to demonstrate their device before scientists in Chicago and invite strictest investigation.

Dr. Burnett declares he has no commercial interest. He is quite wealthy. If science declares his device to be valuable the world is welcome to it.

"In constructing our machine we worked on the theory that light is of primary importance," he explained. "Therefore vibrations are of primary importance. I think we are at liberty to assume that the whole body is affected by light—or electromagnetic waves.

"I think that in time we will be able to diagnose and cure disease by these electromagnetic vibrations. Medicine, with all due respect to it, is still an art. By means of electricity we hope to make exact diagnosis and cure by exact science. We hope to find a fundamental law governing life.

"We have no idea that we can end disease. Man is too well satisfied with the way he lives to make that possible."

For Flavor insist on "SALADA" TEA H559

Always fresh and pure.—Sold only in sealed aluminum packets.

NEW AIRSHIP ON A TRIAL FLIGHT

ZR-3 Will Be Flown To America From Germany After Tests Complete.

CROSS IN OCTOBER.

(By Carl D. Groat—United Press Staff Correspondent).

BERLIN, Sept. 25. — The ZR-3 tilted her slim nose up into a hazy sky to-day for an endurance test that will keep the new Zeppelin out for more than 24 hours.

Commander Eckener, who will fly the newest and finest of German airships to America, and deliver it to the United States next month, steered the giant craft towards Lake Constance, where a series of radio tests were conducted. Experiments were made in determining by wireless the height and general position of the Zeppelin. Later the ship was headed northward, where it was to spend the night soaring over the Baltic, returning to Hamburg and Berlin to-morrow.

The start to-day was to have been made at 7 a.m., but was delayed for two hours. Meteorological reports for the past ten days had been unfavorable, but Captain Eckener decided to go up any way.

It is possible that the ZR-3 may start across the Atlantic about the time that the Shenandoah, queen of the American air fleet, is making a coast-to-coast speed test.

HIGH WAISTLINE.

The high waistline concerning which one hears so many rumors is usually expressed in terms of trimming rather than cut according to the authorities.

NINETEEN DIE IN LENINGRAD

Martial Law Proclaimed To Preserve Property Following Flood

STREETS LIKE LAKES.

LENINGRAD, Sept. 25.—(Canadian Press).—Martial law has been declared here owing to the serious condition brought about by the flood due to the heavy gale of Tuesday. Early this morning the flood waters still remained nine feet above normal but they were showing a tendency to subside.

Militia, firemen and regular soldiers, together with vigilance committees, are preserving order. Great ware houses along the waterfront have been damaged by the flood.

In the adjacent streets the water raeched the second floors of buildings. Many sections of the City of Leningrad are completely isolated Relief work on a large scale has been organized. Telegraphic and telephonic communication with Moscow has been suspended. The Neva River went over its banks five or six feet. Water in the great arterial canal system which intersects the city had risen more than ten feet. Electric power failed and the city was in complete darkness. Train, trolley, telephone and telegraph services were paralyzed. Vehicular traffic was impeded and the famous Nevasky Prospekt resembled a Venetian scene. The big Mareensky Opera house was completely inundated and the broad square in front of the winter palace was like a vast lake. Many roofs were carried away and trees uprooted by the violent winds which at times assumed cyclonic fury. Nineteen deaths have thus far been reported and property damage is enormous.

TIME-TABLE CHANGES. CANADIAN NATIONAL RAILWAYS.

Effective Sunday, Sept. 28th, the following changes in train service will be made:

Belleville—Peterboro—Lindsay.

Train now leaving Lindsay at 7.00 a.m. for Peterboro, Campbellford and Belleville, except Sunday, will be cancelled between Lindsay and Peterboro.

Train leaving Belleville at 5.40 p.m. for Campbellford, Peterboro and Lindsay will be cancelled between Peterboro and Lindsay.

Train now leaving Lindsay at 5.40 p.m., except Sunday, for Whitby Jct., will leave at 6.15 a.m.

Train now leaving Whitby Jct. at 6.30 p.m., except Sunday, for Lindsay, will leave at 6.50 p.m.

Train now leaving Lindsay at 2.20 p.m., except Sunday, for Whitby Jct. will be cancelled.

Train now leaving Whitby Jct. at 3.30 p.m., except Sunday, for Lindsay, will be cancelled.

4d-75

Tint Gray Hair Safely

Use a Guaranteed Harmless hair tint —Brownatone. Millions of bottles sold with uniformly gratifying results. Quick acting, no delay, no trouble, natural shades assured. Not effected by shampoo. Send 10c for trial bottle. Indicate color wanted. See how easily you can tint gray, faded, streaked or bleached hair to any shade of golden, blonde, or varying shades of brown or black. All dealers sell and recommend Brownatone. Two sizes—50c and $1.50. (5 times as much.) Don't delay—act now—conserve your youth. The Kenton Pharmacal Co., 1111 Coppin Building, Covington, Ky.

Brownatone is sold and recommended in Peterboro by Bond's Drug Store and Other Leading Dealers

GUARANTEED HARMLESS

BROWNATONE

TINTS GRAY HAIR ANY SHADE

NEWS OF OMEMEE.

Temperance Workers Organize—Former Resident Dead.

OMEMEE, Sept. 24.—Temperance workers in Omemee and vicinity have organized, and at an enthusiastic meeting held in the Methodist Church on Monday evening the following committees were appointed. Each committee will be responsible for that particular polling division, appointing of scrutineers and revising of voters' list. The first name on each committee becomes a member of the county organization.

Omemee.—Chairman, Rev. E. W. Rowland; secretary, Mr. H. Lamb; treasurer, Mr. Ira Rehill. Committee: Messrs. P. Race, A. Scott, F. Brockley, J. Widdis, Thos. Newman, Mrs. O. G. Williamson, Mrs. S. Wilson, Mrs. E. Bradburn, Mrs. Rowland, Mrs. Bushnell, Mrs. H. Lamb.

Downeyville.—Mr. D. N. O'Leary, who will appoint his own committee.

Orange Line.—Mr. Ira Rehill, Wes. Wilson, W. Brown, Geo. Henderson.

Lang's.—S. Connell, F. Lowe, T. McConnell, C. Rutherford.

The Omemee committee will meet at the home of Mrs. Lamb on Wednesday evening to further organize.

FLAG.

Germany regaining her Argentine trade, says a headline. She had second place in ocean-carrying trade of this big South American country before the war. England, former leader, still is. Germany and Italy are racing for second place. The American flag is lagging in the contest. As sailors Americans again are on the wane. Interest is in the interior, westward. Proof of this is the popularity of western stories in fiction and movies.

A NEW VICTOR RECORD.

"SPORTMANSHIP"

Personally recorded by H.R.H. the Prince of Wales (introducing the Regimental Marches of the Household Brigade), the Band of H.M. Coldstream Guards and Male Chorus, conducted by Lieut. R. G. Evans. 35746—12-inch.

Come in and hear him on the Victrola at

HEINTZMAN HALL

Royal Bank Building, Hunter Street.

IF YOU ARE SUFFERING FROM

BACKACHE KIDNEY TROUBLE OR RHEUMATISM

-- GO TO --

LYNCH'S DRUG STORE

168 HUNTER STREET

AND GET A BOX OF

Dr. BANTA'S KIDNEY AND RHEUMATIC PILLS

If they fail to give you relief save the box. Your money will be refunded

SOLD IN PETERBOROUCH AT

LYNCH'S Drug Store

Canadian homes are so well heated in the fall and winter months that many people feel more comfortable in comparatively light weight underwear. In fact they would be hot indoors with heavy knit wear. And so they often risk health in garments other than pure wool.

JAEGER pure wool underwear is manufactured in grades so light and soft that the feel is like silk. On a biting day in winter these garments give you protection. They conserve your vitality. Indoors they are light and cool.

Shrunken garments replaced free. Full instructions for washing pure wool in each attractive, illustrated catalogue. Also complete list of Agents. Write for one.

JAEGER (Pure Wool)

ADDRESS DEPT. 1

The Jaeger Co., Limited

Toronto - Montreal

Winnipeg

Charlie My Boy!

The Nation's Newest Fox Trot and "The Hit" for Fall

Played by Bennie Krueger's Orchestra with Piano Passages and Vocal Chorus

"Pleasure Mad"—on the reverse side

(Just out on October Brunswick Records)

"Scissor Grinder Joe"

"Wond'ring Blues"

Gene Rodemich's Orchestra

"Patsy" "I Don't Know Why"

Abe Lyman's California Orchestra

"Doodle-Doo-Doo"

A Popular Vocal Song Hit by Margaret Young

"Please"

Fox Trot—played by Ray Miller's Orchestra

"Mandalay" "Sweet Little You"

Abe Lyman's California Orchestra

"Charleston Cabin"

Another New One by Ray Miller and His Orchestra

J. M. Greene Music Co., Ltd.

"Home of Good Music"

Charlotte St.

Brunswick ALL DOUBLE SIDED RECORDS PLAY ON ANY PHONOGRAPH

Lose Round to Oslers -- Colborne Games Thrown Out -- Pirates' Chances Fade

LAST

R...AT
Bar... IN
...-OFF

To-mor... HOOT...
"THE ...e of the ... Scored ...t.

TENN...

...0.
...nners
...iding
...a.

Mrs. Cranfie[ld] ... Young won ... championship ... ment yesterd[ay] ... dames Dewart ... hard struggle ... score just abo[ut] ... which was ve[ry] ...

...xpectedly ... offs, by ... Peterboro ... he death, ...ard again ...vanquish- ...ttle before ...wa by the ...hampions, ...o 2.

The first se[t] ... 9th game, w... ners fell into ... ough errors t... the second ... Mrs. Hewett ... looked to hav[e] ... they were be[en] ... League steadily, b[ut] ... reason to great fight[in]... showing. back ... after being that w... had to face a Dewarchine ... going at brok...nder the circum- ...alt... to force Oslers to ...ties to get the decision. [illegible] Ha[...] the two teams met three ...eeks ago the result might quite [e]asily have been reversed.

As it was Belleville got none of the breaks yesterday and the "if" [r]ounds have material enough to keep the Stove League going all winter.

For example, IF Meagher had [h]andled a second base pivoting play [i]n the first inning more smartly [w]ith a double killing in sight Oslers run total would have been reduced by two.

And IF "Babe" Casey, and Weir who was coaching at third base at the time, had kept their heads up in the fourth inning Belleville would have scored another run.

The two "if's" you see represent all the difference between an Osler win by 4 to 2 and a Belleville victory by 3 to 2.

On the other hand Oslers earned all four of their markers while one of the two Belleville runs was a gift by second baseman Fleming.

As was expected Jack Oulette and 'Digger' Joe Spring were the rival pitchers and honors were fairly even. The greatest difference between the two perhaps lay in the ability of the Osler pitcher to solve his rival's delivery. Spring drove in two of his team's four runs, just the margin by which Oslers won while his two hits represented the difference between the hit columns of the two teams.

Hitting Was Light.

Neither pitcher was hit hard, although both were shy of control. Spring allowed but five hits, walked three and hit one, while Oulette was touched for seven safeties, gave four bases on balls and hit a batter. It was one of the breaks of the game that none of Spring's complimentaries helped Belleville while two of the five Oulette passed to first completed the circuit.

The much advertised Osler slugging was not in evidence. Breen's triple was the only extra base hit made by the winners and Hughes, Egan, Dodds, Jones and Benson all went hitless.

The Oslers are a smart looking ball club but they are not the wonderful machine the Toronto press agents picture. Belleville outfielded them yesterday and there was not much to pick between the two outfits.

Fielding Was Good.

The fielding was good all the way although no sensational plays cropped up. Weir handling eight chances perfectly stood out for Belleville and Breen the Osler shortstop, performed nicely, despite an error on his second chance. Dodds' catch of Williams' long fly to centre in the eighth was perhaps the nicest effort of the day.

A mighty crowd, somewhere between 3000 and 4000 people and representing every page of "Who's Who in Baseball" in this section of Ontario, saw the battle. They seemed to be equally divided, so far as allegiance went and there was plenty of support for both clubs.

A Bad Start.

As usual Oulette got away badly. In the three games against Oslers he has been scored on fourteen times and eleven of those counters were registered in the first frame.

In yesterday's tussle Fleming opened up on him with a single to centre and then he hit Hughes. He went to work on Egan and fanned the Osler third baseman and when Burt rapped sharply to Weir the inning should have been over. It was a double play ball if ever one was hit and Weir fielded it cleanly and tossed to Meagher, forcing Hughes, but Meagher handled the play so slowly that Burt beat his lob throw to first. The delay was costly for Joe Breen slammed a triple to deep left field, scoring Fleming and Hughes. Dodd's fly to Ross ended the inning.

"Nipper" Jones, former Leaside outfielder was first up for Oslers in the second and drew a walk. Benson sacrificed him to second and he caught Mills cold with a theft of third. This good base running put him in a position to score easily on Spring's short single to right. Fleming forced Spring and Hughes hoisted a fly to Oulette.

Belleville filled the bases in the third on a pass to Casey, Ross's single to right and a dead ball on [P]ennie Mills, but with two out Harry Mills rolled weakly to second.

Got Two in Fourth.

...ame back in the fourth with

TENNIS CLUB ELECTS F. BOWNESS PRESIDENT

Officers For 1925—Club To Hold Dance at Cheraong.

At a meeting held Tuesday, Sept. 23, the Peterboro Tennis Club elected officers for the season 1925 as follows:

Hon. President — Mr. H. A. Morrow.
President—Mr. F. Bowness.
Vice-President—Mr. G. C. Scott.
Secretary-Treasurer—H. A. Cranfield.
Executive Committee—Dr. Phyliss Young, Mr. E. Maybee, Mr. H. Foster.

The following committee was appointed to arrange for a dance for members and their friends to be held Tuesday, Sept. 30, at Chemong: Miss M. Holmes, Miss R. Carr, Mr. F. Bowness, Mr. W. Jackson. All members wishing further information are requested to get in touch with the committee as soon as possible.

two and should have had another. Hagerman gave the inning a bad start by striking out but Williams slammed a long triple to left and Meagher promptly scored him by slicing a single past Joe Breen. Casey drew his second—he got three all told. Oulette failed to help his own cause, looking demurely at a perfect third strike as it sped over the plate. Ross rolled an easy one to Fleming who obligingly let it roll through and Meagher scored. Casey went to third and on the throw in Ross broke for second. Benson's throw to the keystone sack was low and bounced away to one side. Casey should have scored easily but remained on third and watched Weir strike out.

From then on the pitchers had the whip hand. Spring had to pitch to more than three men only once in the last five sessions. Weir singled with one out in the seventh and after W. Mills had fouled to Hughes, stole second. A hit then would have sewed up the game but Harry Mills lined one into Jones' hands for the third out.

Oulette held Oslers almost as tightly allowing but two hits after the fourth.

He was in danger in the seventh when with two out Meagher made the only Belleville error of the game and Burt followed with a single through short, bringing the hard hitting Breen up. His best was a high fly which Weir took nicely.

Oslers however nailed down the game in the eighth and again it was the good eye and the fleetness of foot of Joe Spring that did the trick. There was one out when Jones drew a walk and stole second. Benson popped to Weir. Spring, however, drove a long single to centre scoring Jones after which Fleming struck out.

Oslers	AB	R	H	PO	A	E
Fleming, 2b	4	1	1	2	4	1
Hughes, 1b	3	0	0	11	0	1
Egan, 3b	4	0	0	1	3	0
Burt, lf	4	1	2	0	0	0
Breen, ss	4	0	2	4	4	1
Dodds, m	4	0	0	2	0	0
Jones, rf	2	2	0	2	0	0
Benson, c	3	0	0	5	2	0
Spring, p	3	0	2	0	1	0
	31	4	7	27	14	3

Belleville	AB	R	H	PO	A	E
Rose, m	5	0	1	1	0	0
Weir, ss	4	0	1	4	4	0
W. Mills, c	3	0	0	4	0	0
H. Mills, 1b	4	0	0	9	0	0
Hagerman, lf	4	0	1	1	0	0
Williams, 3b	4	1	1	0	1	0
Meagher, 2b	4	1	1	2	3	1
Casey, rf	1	0	0	2	0	0
Oulette, p	4	0	0	1	3	0
	33	2	5	24	11	1

By innings:		R	H	E
Oslers	21000001x—4	7	3	
Belleville	000200000—2	5	1	

Earned runs—Oslers 4, Belleville 1. Three base hits—Breen, Williams. Sacrifice hit—Benson. Base on balls—off Spring 3, off Oulette 4. Stolen bases—Jones 2, Weir. Double play—Spring to Breen to Hughes. Left on bases—Oslers 9, Belleville 7. Hit by pitcher—by Spring 1 (W. Mills), by Oulette 1 (Hughes). Umpires—Hallinan and Wright.

LEAGUE STANDING.

INTERNATIONAL.

	Won.	Lost.	P.C.
Baltimore	114	47	.708
Toronto	97	65	.599
Buffalo	82	82	.500
Rochester	82	82	.500
Newark	78	71	.491
Syracuse	77	82	.484
Reading	61	96	.389
Jersey City	52	108	.325

NATIONAL.

	Won.	Lost.	P.C.
New York	91	59	.607
Brooklyn	91	61	.599
Pittsburgh	86	61	.585
Cincinnati	81	69	.540
Chicago	80	68	.541
St. Louis	64	86	.427
Philadelphia	53	95	.358
Boston	52	99	.344

AMERICAN LEAGUE.

	Won.	Lost.	P.C.
Washington	90	60	.600
New York	88	62	.587
Detroit	84	67	.556
St. Louis	74	77	.490
Cleveland	66	86	.467
Philadelphia	70	80	.467
Cleveland	66	86	.434
Chicago	65	885	.433
Boston	65	85	.433

SENIOR O.B.A.A. SCORES.

	R.	H.	E.
St. Thomas	1	4	0
Galt	2	4	2
Copper Cliff	4	5	3
Orillia	5	11	5

COLBORNE LOSE THEIR STANDING

Third Baseman Bilcox Declared Ineligible, and Games Thrown Out.

LAND AT BOTTOM.

WARKWORTH, September 24. — The executive of the Northumberland County Baseball League, met at Warkworth in the Community Hall, on Tuesday evening, to consider the protest of the Hastings club against Bilcox, the Colborne third baseman.

The claim was that he was not eligible to play, not having a certificate in this league. Casey Myles, the Colborne manager, claimed that he had signed Bilcox after the season started and had given the application to Mr. Gale, the club secretary, and that Mr. Gale must have neglected to forward it to Mr. Lapp, the league secretary.

Colborne were ordered to produce all their certificates at this meeting, and the one of Bilcox was not produced and as Mr. Gale was not theer to defend himself it was not clear in the minds of the executive that Colborne had ever signed Bilcox.

Mr. Wellman stated that at the game in Hastings a Colborne man had shown him a certificate with Bilcox's name, and also the name of the league secretary, but the Colborne representatives claimed they had no knowledge of any such certificate.

Mr. Lapp claims that he never signed such a certificate, and his word of honor was accepted.

Considerable discussion took place and finally the president, Dr. McKee appointed a committee of three to deal with the protest, namely, Chas. Davidson, Campbellford, Kary Zufelt, Orland, and C. W. Varcoe, of Roseneath.

After about ten minutes deliberation the committee returned, and Mr Varcoe, the chairman, reported that they had found Bilcox ineligible to play with Colborne, and consequently ordered the games won by Colborne with Bilcox in the line-up to be awarded as a win to the opposing teams, and the league standing figured on that basis.

This was done and the standing resulted:

	Won.	Lost	To play.
Hastings	7	2	1
Brighton	7	2	1
Orland	7	3	0
Roseneath	5	5	0
Campbellford	4	6	0
Colborne	1	9	0

Play at Campbellford.

Hastings and Brighton were ordered to play their other game, a protested fixture, at Campbellford, on Monday, September 29th, and the winner declared winners of the second half. The victors are to meet Roseneath, champions of the first half in either Brighton or Hastings on Wednesday, October 1st and in Roseneath on Saturday, October 4th.

Calborne had undisputed championship of the second half previous to this meeting, and it is a hard slap on them but it teaches everybody the lesson that this league is going to live up to its constitution, and also to the O.B.A. rules and regulations.

TINY SAIL BOAT STARTS WORLD TRIP.

HAMBURG, Sept. 25.— Walter Greig, a journalist, and Wilhelm Leiser, a film photographer, left here Sept. 7 in a 21-foot sailing boat to sail around the world. They started up the Rhine River by way of the Rhine-Rhone canal, down the Rhone River, the Mediterranean, to the Canary Islands, bound for South America as the first leg of their journey.

SITTIN' PRETTY.

Rajah, a man-eating circus tiger, with a record of killing two trainers, and injuring others, has been condemned to be shot to death by the Paris police. He is said to be one of the most ferocious man-eating tigers ever ...

PIRATES AGAIN LOSE TO GIANTS

Pittsburgh's Pennant Chance Practically Wrecked — New York Flash.

BROOKLYN WIN.

NEW YORK, Sept. 24.—Battling forward with an irresistible rush with their fourth straight pennant in sight, the New York Giants today sent Pittsburgh down to defeat for the second successive time, 4 to 2. It was a crushing and probably decisive blow to the pennant hopes of the Pirates, who now are three and a half games behind the champions. They have a mathematical chance only to catch the leaders and it is a slim one.

The makeshift team, with which John McGraw is making his last stand is one of the most hectic campaigns in diamond history, again the fine twirling of Virgil Barnes, young right hander, the Giants played in sparkling fashion on the defense and made the most of their opportunities on the attack.

Score:
Pittsburgh .. 000 000 101—2 9 1
New York .. ..000 013 00x—4 6 1
Yde, Morrison and Smith; V. Barnes and Gowdy.

Braves Win Two

BOSTON, Sept. 24.—Boston took both games from Cincinnati to-day in a twin bill there, dropping, the Reds from the first division. The score of the first game was 7 to 6. Genewich made three singles and a double in four times at bat. The Braves, giving Barnes better support than Cincinnati accorded Sheehan, won the second game, 5 to 3.

The scores:
First game.
Cincinnati .... 022 001 001—6 13 1
Boston ...... .220 100 20x—7 15 0
Donohue and Wingo; Genewich and O'Neil.
Second game
Cincinnati ....030 000 000—3 8 3
Boston ....220 000 10x—5 8 1
Sheehan and Hargrave; Barnes and Gibson.

Recruits Victory

PHILADELPHIA, Sept. 24. — Flint Rhem, recruit pitcher, held Philadelphia to nine hits to-day and was returned an easy victor by the score of 9 to 4. The youngster set down seven of the locals via the strikeout route and in the second inning fanned the side.

Score:
St. Louis.. ....200 113 200—9 13 0
Philadelphia ..003 000 010—4 9 1
Rhem and Gonzales, Sheppardson Bishop, Glazner, Weinert and Wendell.

Dodgers Get Busy

BROOKLYN, Sept. 24.—Brooklyn won the final game of the Chicago series to-day 6 to 5 after a third strenuous battle. Grimes went the route but was always in difficulties, the Cubs making thirteen hits, including a home run by Adams off his spitballs.

Score:
Chicago.. ....000 110 201—5 13 3
Brooklyn .... 030 100 20x—6 9 0
Alexander, Kaufman, Wheeler, Jacobs and Hartnett; Grimes and Taylor.

LEGON AT QUEEN'S.

Regarded As Strong Candidate For Outside Wing Job.

KINGSTON, Ont., Sept. 24.—Writing about Queen's football team the Whig sporting editor yesterday said: "'Red' Legon, the erstwhile Peterboro left fielder, is back at College with his chin stuck out and fire in his eyes. Some Rugby seniors are going to be pretty badly crowded in their positions or we miss a guess. Things don't look nearly so bad as they did. Look this over: Flying Wing McLeod, Halves Batstone, Leadley, G. McKelvey, Quarter Baldwin, Centre Lewis, Insides Muirhead, Delehay, Airth, Middles McKelvey, Reynolds, Adams, Outsides Bond, Thomas, Frank McKelvey, 'Red' Legon."

COOPER WAS A COMEBACK

Pirate Pitcher Has Been Big Winner This Year.

PITTSBURGH, Sept. 24.—When it comes to showing complete reversals in form, the old laurel twig must be handed Wilbur Cooper, Pittsburgh hurler. Cooper surely is in a class by himself.

In 1922 Cooper ranked as one of the best pitchers in the old league. He was right up near the top in the averages. He was the main gunner on the Pirates' staff. The following year, however, Cooper apparently lost his stuff. He lost more games than any other twirler in the circuit.

This season the McKechnie gunner appears to have found himself again. At least he is hurling winning ball. At this writing he has won 19 tilts and is fighting it out with Vance, Grimes et al., for the League's top honors. Cooper's work has done much to place Pittsburg up in the National canter. Along with Yde, he has been the club's big winner.

From a premier hurler to a poor one and back again is Cooper's record during the last three years. It is something a bit out of the ordinary, in so far as major league hurlers are concerned.

TWO FOR WATERBURY.

Baltimore Made Poor Showing In Second Game of Series.

WATERBURY, Conn., Sept. 24. Waterbury walked in with its second straight triumph over the Baltimore International League championship team here to-day blanking their rivals, 5 to 0 is a game marked by the ragged play of the celebrated Orioles. To-day's triumph gives the Brass cos a victory in the series, the third straight annual triumph eastern league teams have won over their international opponents. Score:—
Baltimore .... 000 000 000—0 6 4
Waterbury .... 110 000 03x—5 9 1
Ogden and McCarty; Fuller and Schauffel.

BASEBALL NEWS.

Brooklyn Dodgers beat the great Alexander yesterday, but as the Giants took another fall out of the Pirates, the men of the little Napoleon took a hammerlock on the National League bunting. A few more wild hurrahs were manufactured in Washington when the Senators grabbed another game. So did the Kilties, but their's is the case where a win doesn't help much. So long as Walter Johnson and his fellow-athletes can keep on winning, the Boston bean-eaters have just as big a chance of landing on top as the Kilties have of repeating.

Down at Kingston the mirth is not so noticeable. With two teams already fallen by the wayside, the 4th Hussars are the last roses of the season. The soldiers will come here for an engagement with the Canadian Generals on Saturday full of confidence that they can rout the champions and win one championship for Kingston. The fans in the penitentiary town are incensed over the baseball doings of the summer, including the alleged partiality on the part of the O.B.A.A. in the interest of Peterboro teams, and the Hussars will have reinforcements with them for the trip here at the week-end.

There appears to be some concern in certain quarters over the defeat last Saturday of the local girls' softball team at the hands of the Toronto team. It doesn't make much difference who picked the team, nor does it matter much that the Toronto belles won the contest. More important is the fact that the girls played good softball and did not annear to be worried over the loss of the game. They played to win, and were game losers.

Maple Leafs tackle stiff opposition in the McCormick Juveniles here on Saturday. The Toronto youngsters are a well-balanced team, with pitching and batting strength. The fans should see a great game, with Bradley on the firing line against the visitors. The local southpaw likes the going when it is hardest, and he does his best work when the other fellows are dangerous. It is the first game on the double bill, and teams will open hostilities at 1.45 o'clock. Incidentally, local baseball fans are being given an opportunity to show how much they are interested in the teams who are endeavoring to bring baseball glory to Peterboro. Baseball teams cannot thrive on pass-the-hat collections.

Everybody who admires a team with a kick, will be pulling for a Lakeview win in Toronto against McCormicks. During the progress of the game at Exhibition Park, the score by innings and features of the game will be announced to the crowd, so that the fans will be able to keep in touch with the fortunes of all three teams.

RAILROAD MAY CLIMB FUJI

TOKIO, Sept. 25.— Application for permission to build a cable railway up Mount Fuji has been filed with the departments of home affairs and railways by a group of Tokio capitalists. The government has ordered a survey of the mountain's slopes preliminary to issuing the necessary permits.

SENATORS HOLD TWO GAME LEAD

Made Clean Sweep of Chicago Series, While Yanks Beat Cleveland.

THURSTON BEATEN.

CHICAGO, Sept. 24. —Washington closed its American League season here to-day by taking the final game of the series from Chicago, 6 to 3, making a clean sweep of the series.

The victory enabled them to retain their two game margin over the Yankees, who shut out the Indians.

Score:
Washington ..200 003 010—6 12 0
Chicago ....000 020 010—3 7 0
Ogden, Zachary and Ruel; Thurston and Crouse.

Cleveland Blanked

CLEVELAND, Ohio, Sept. 24.—New York made it three straight from Cleveland to-day winning 2 to 0, while Cleveland batted Jones as hard as the Yankees did Uhle, each making nine hits, bad base running by the locals spoiled a chance to score in the seventh while a double play killed them off in the ninth when they had the bases filled with only one out.

Score:
New York .... 000 000 200—2 9 1
Cleveland .... 000 000 000—0 9 1
Jones and Bengough; Uhle and L. Sewell, Walters.

Browns Drop Three

ST. LOUIS, Sept. 24. — The Browns closed their home season to day by losing their third straight game to the Philadelphia Athletics. The scores was 4 to 2. Manager Sisler used several rookies. Of sixteen hits in the game, six were for extra bases.

Score:
Philadelphia .. 000 020 200—4 9 0
St. Louis .... 000 101 000—2 7 3
Hasty, Baumgartner, Rommell and Perkins; Bruggy; Kolp and Rego.

Dayton Will Strive To Become World's Greatest Air Centre

DAYTON, O., Sept. 24.—Twenty years ago Orville and Wilbur Wright, proprietors of a small mechanical shop took a strange looking contraption some nine miles out of town and made their first public airplane flight.

On October 2, 3 and 4, Orville Wright will journey out to that same piece of land, it now is a part of Wilbur Wright field, and watch the invention he and his brother gave to the world, hurtle through the air at speeds which, if anyone had even dared to think of 20 years ago, would have brought more derision than the crude affair of canvas and wire itself.

McCook Field, the experimental station of the American Army Air Service is located on the edge of town. Nine miles out is Wilbur Wright Field. The government either leases, or owns outright, 300 acres at Wright field, but the field itself now consists of 3,500 acres, 5,000 of which recently were given to the government by Dayton, the money for the purchase of the land being furnished by citizens.

The land has been accepted by the government, and it is the dream of Dayton some day to see the field the greatest air center in the world. The Dayton plan is eventually to combine the two fields into one vast plant, which would be a memorial to Wilbur Wright.

McCook Field will be open to all spectators during the meet, and there will be on exhibition giants and midgets of the air, as well as strange mechanical creatures that fly. The Army Air Service helicopter, one of the most recent developments, will be one of the unusual sights.

The Barling Bomber, the world's largest airplane, may be on exhibition, and it is expected that the Shenandoah will be brought out. For contrast to these leviathans, one of the original type Wright planes is being reconditioned and probably will be piloted in a flight by Lieut. John A. MacReady.

The NUT-CRACKER

BY JOE WILLIAMS

A hen in Magnolia, Ark., laid her eggs in a tree 25 feet above the ground ....Now will some original guy please make a wise crack about it being no wonder that eggs are high.

Boston style expert predicts men and women soon will be wearing the same clothes ....However, we absolutely refuse to discard our trousers until we consult the Prince of Wales.

A little boy in Berlin was arraigned for stealing his grandmother's jewels, forging a check on his uncle and hitting his teacher with a brick ....It will probably be expalined as a mere childish phantasy.

"I Judge that Blue's a Pipp of a first baseman," he said just before the custard pie hit him in the Adam's apple ....Which just goes to show what a Grimm joke a guy can pull when he's out of ideas.

Washington players have given Marberry the nickname of "Firpo." If he were a football player instead of a pitcher, somebody doubtless would call him the "Wild Bull of the Campus."

What an opportunity was wasted when Izzy Einstein failed to show up at the polo matches just as the cup filled with champagne was passed around!

An Englishman cut his throat with a razor while asleep, and we suppose he just ruined his amateur standing with the International Somnambulists' Association.

The Chicago policeman who married his son's best girl probably got his early training by taking candy away from the baby.

The fact that Washington is fighting for first place is no stranger than the fact that Clarke Griffith paid $50,000 for Earl McNeely.

Rodolph Valentino absolutely denies that he is the sheik who walked a mile for a camel.

CANADIAN APPLES FOR FOLKS AND FRIENDS IN THE OLD COUNTRY

This year's Christmas for our folks and friends across the sea can be made happier by a small remembrance from Canada of a box of our Canadian apples, hand picked and hand packed; their luster and taste tell of our beautiful summer climate. Your grocer can fill such an order. The Canadian National Express will transport and deliver by rapid express service, including refrigerator stowage on steamer, to any station in Great Britain or Ireland from Montreal, Que., and Quebec, Que., up to November 15th, and afterwards from Halifax, N. S., and St. John, N. B., at a rate of three dollars per standard box of apples not exceeding one cubic foot eight inches in measurement or over fifty pounds in weight. Consult any Canadian National Express Agent as to through express rate from your town.

WON LADIES' DOUBLES.

Dr. Phyliss Young and Mrs. H. A. Cranfield Took Final.

Dr. Phyliss Young and Mrs. H. A. Cranfield won the ladies' doubles championship of the city by winning in three hard fought sets from Mrs. C. D. Hewett and Mrs. J. A. Dewart. The scores were: 4-6, 8-6, 6-4. The two teams are very evenly matched, and it was one of the best matches played this season.

In the second round of the men's doubles, F. Bowness and W. Jackson won from Dr. Green and G. Logan, 6-2, 7-5.

The men's singles are into the finals.

The ladies' singles will be in the finals after Thursday's games.

The ladies' doubles are finished.

The men's doubles are reminded that matches not played by Friday, Sept. 26, will be defaulted.

The mixed doubles are in the finals.

BILLY EVANS SAYS

Rogers Hornsby, famous star of the St. Louis Cardinals, is one of the greatest batters that ever faced a pitcher.

For four years Hornsby has led the National League in batting with averages close to the .400 mark.

During the greater part of the present season his mark has been well over that figure. He bids fair to take down the National batting honors for the fifth successive year.

If he does, it sets a new record for that organization.

Recently I had an interesting chat with Hornsby, in which the art of batting came in for much attention.

A great many big league managers work on the theory that form in batting plays almost as important a part in baseball as in golf.

If a recruit comes to the big show and shows ability to hit the ball, managers usually are not content to leave well enough alone, if the player's form at the bat is bad.

Hornsby is strongly opposed to such methods. He claims many promising batters are ruined because the managers refuse to let them employ their original style.

"The big idea of every batter is to get his base hits," says Hornsby, "and what does it matter if his style isn't pleasing to the eye, fails to conform to baseball law."

Hornsby is of the opinion that if a batsman is a good hitter in the minors, using his original style, such methods will put him over in the majors.

The case of Al Simmons of the Philadelphia Athletics could be cited to bear out Hornsby's contention.

Simmons, with a fine record in the minors, came to the Athletics touted as a great hitter. When the experts saw his style, at the plate, many of them became dubious.

A right-handed batter, Simmons has the habit of pulling away from the plate with his left foot on every ball pitched.

It is baseball theory that a batsman cannot use such a style and be successful. It is known as the "foot-in-the-bucket" stance.

The dope was that just as soon as the pitchers got wise to his style, they would keep the ball low and outside, thereby making a sucker out of him.

Wise Connie Mack made no effort to change the rookie's style. He decided to let Simmons work out his own salvation.

In commenting on Simmons, few of the experts paid any attention to the extra long bat used by him, which makes up for his pull at the plate.

All year Simmons has been around the .300 mark, while other batters who cut at the ball in so-called perfect style have failed.

Any tip from Rogers Hornsby on batting is worth while.

ADVERTISE IN THE EXAMINER.

PLAYER'S NAVY CUT CIGARETTES

A little higher in price, but — what a wonderful difference a few cents make.

"Delightfully Cool and Sweet Smoking."

SIGN OF HARD WINTER IN BIG DISPLAY OF BED QUILTS AT LAKEFIELD'S FALL FAIR

Attendance and Exhibits Passed All Records—Weather Splendid.

HORSE BROKE LEG.

G. N. Gordon, M.P., Opened the Fair and Presented Cups To Winners.

LAKEFIELD, September 25. — The annual fall fair of the Lakefield Agricultural Society was held on Wednesday, with ideal weather. The attendance was well beyond 2,000, and the entries about 1800. All records were broken, and temporary pens had to be improvised for the cattle and horses. The vegetable and grain exhibits were especially notable and the domestic section was much better than usual. The ladies' work department was outstanding, with a particularly numerous exhibit of bed quilts, which might be interpreted as one of the signs of a hard winter.

In the poultry show the entries were more than last year's, and a feature of this section was the predominance of exhibits from this district. The quality of the birds was also higher.

G. N. Gordon, M.P., formally opened the fair. He was introduced by Mr. Henry Coones, president of the agricultural society.

Mr. Gordon congratulated the directors upon their success this year, mentioning the large crowd and the reorganized citizens' band, which he said, was deserving of the support and cooperation of the entire community.

A British Institution.

Agricultural exhibitions were one of the British institutions which we have copied, Mr. Gordon said. The English farmers went with their horses and cattle, meeting friendly competition with the result that Britain became the greate t stock-raising country in the world. These gatherings are important and valuable not only as reunions of old friends, but as community gatherings where people have an opportunity of showing what they can do, and seeing what others can do. It also gives the boys and girls a well-earned holiday and in every way is most pleasant and profitable.

An abundance of music was furnished during the afternoon by the Lakefield band and the Arlie Marks Kiltie band. Among those seen on the grounds were Major T. D. Johnston, M.L.A., E. M. Elliott, Mayor Turner of Peterboro.

The Races.

The result of the races was as follows:

Free for all:
Polly Stout, owned by R. Elmhirst 1311
Heramn W., owned by R. Elmhirst 2123
Prince R., owned by C. Fife 3232

2:35 Trot:
Just Jack R. Elmhirst .... .11
Betty Avoff, J. Elmhirst 22
Prince R. C. Fife 33

Green Race:
Billy B., Everett Dunsford 11
Mary D., Ernest Dunsford 22
Also Ran, J. Matthews 33

Best comic outfit—1, Clown, Howard Baptie; 2, Barney Google and Spark Plug, Stanley Richardson; 3, market gardener, Garfield Dunsford

Novelty race—1, Everett Dunsford; 2, N. McConkey; 3, Ernest Dunsford.

In the third heat of the free for al "Herman W" broke his right hind leg above the ankle. He turned quickly on the back stretch to avoid a farmer's waggon that had strayed onto the track. Doctors Fraser, Munroe and Gibson advised that the horse be destroyed. There were no veterinaries on the ground.

Prizes Presented

Mr. Gordon presented the following silver cups for the best saddle horse, the Arthur Johnston cup won by Messrs. Kelly of Peterboro; and six cups presented by Gordon—for best horse on halter, won by John L. Hope, Otonabee, best pen of sheep won by T. Beattie, Peterfboro; best dairy cow won by Norman McConkey of Smith; best pen of bacon hogs, won by Deyell Bros, of hogs, won by Deyell Bros., Omemee. Best collection of home made baking won by Mrs. W. Allan, of Douro; best collection of vegetables won by Stanley Richardson, of Lakefield. These cups are to be won three years in succession.

The midway bloomed with kewpies and all the concessions enjoyed [illegible] afternoon.

[illegible] is the second year of fine [illegible] for Lakefield's Fair, and [illegible] the previous four [illegible] days, is gratefully [illegible] the directors.

GRAFTON CO. LTD. AT LAKEFIELD FAIR

Fine New 50 Foot Front—New Fall Attire—And Scotch Entertainers Achieve Success.

The first impression one got when coming into the grounds at Lakefield Fair was that it was a big demonstration for the Grafton Co. Facing the midway, and in full view from the gates, was the extensive showing made by the company, that was so large it completely overshadowed the rest of the midway attractions. An artistic new front by the new firm, Harris & Boddy, was of the dimensions of the ordinary side show illustrations, 50 feet long and about 12 feet high. It fronted an exhibit 15 feet deep, the rear being also decorated with last year's front, so that Grafton advertising was seen from all sides. The clothing shown was of the usual fine Grafton quality, featuring particularly the new fall fabrics and styles for men and boys, handsome cards designating the exhibit as the "Grafton Style Show."

To add materially to the interest taken in the Grafton display, an almost continuous programme was put on in front of the stand by Comedians R. Henry and Jack Smith in Highland costume, consisting of pipe selections, songs and repartee, which delighted the crowd, but was anything but a joy to the other midway attractions, which were deserted while the Scotch entertainers held forth. At times the Peterboro boys were assisted by members of the Arlie Marks Stock Company, which arrived by motor from Orillia. They also were in Highland costume, and their announcer reminded the crowd that they were showing in Lakefield that night under the auspices of the Fair directors.

Still another Grafton feature was an outfit with Spark Plug hitched to a two-wheeled rig, in which two well-got-up rube characters kept the crowd in good humor. They were protected from the sun by a large Grafton umbrella, and were on the move all over the grounds.

Two men in charge of the exhibit answered questions regarding the clothing, and handed out literature of attractive appearance that would certainly be carried home by the hundreds who received them.

As the first showing of their new Fair front for this season, Lakefield Fair was considered a huge success from the Grafton standpoint.

This was the thirty-second consecutive year that the Grafton Co. has had an exhibit at the Lakefield Fair, which would scarcely be complete without them. Also every year during that time, the firm has contributed valuable prizes to the winners in the general purpose team class, which are eagerly looked for by the exhibitors.

STORM IN FRANCE.

Railway Tracks Washed Away and Several Persons Killed.

PARIS, September 25. — A storm of cyclonic violence is ravaging southeastern France, particularly departments of Vaucluse, Bouches du Rhone and Gard. Ancient City of Orange has been particularly hard hit, a deluge of rain flooding railway station, washing out the track, and cutting the main railway from Paris to Marseilles while on the other bank of the Rhone a mile of trackage has been washed away.

A bridge collapsed during the passage of a locomotive, two bodies being found in the debris, and it is feared that others also perished. Meanwhile thousands of travellers are stalled.

The tempest continues to flood the whole region between Vallance and Toulon.

SINKING.

Boston discovers many of its buildings are sinking. The land is sinking with them. The geologists say not to worry that the entire Atlantic coast line of our continent is gradually sinking with a corresponding rise of the Pacific coast.

The modern scientific theory is that the continents are floating on the more central part of the earth like chips on thick molasses. The continents slowly move westward. The resistance encountered wrinkles the advancing side—making the Rockies and other mountain ranges, also causing earthquakes.

"Worth $100 to Me Relieved Eczema and Piles"

Mrs. Peter A. Palmer, Saltburn, Sask., writes:

"Dr. Chase's Ointment has completely relieved me of eczema and piles. I also used this Ointment for my baby, who broke out in eczema. A few applications were all that was necessary in her case. Dr. Chase's Ointment has been worth a hundred dollars to me,—before using it I had spent a great deal more than that in unsuccessful treatment from doctors. We have also used Dr. Chase's other medicines, the Nerve Food having restored my health after suffering from severe nerve trouble when a girl."

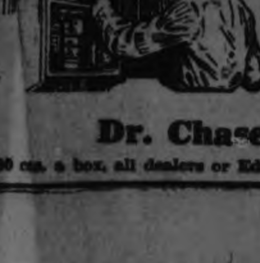

Dr. Chase's Ointment

60 cts. a box, all dealers or Edmanson, Bates & Co., Ltd., Toronto

VILLAGE SHOCKED.

Details Of Double Murder Beginning To Leak Out.

(By Herbert Little, United Press Staff Correspondent.)

INA, Ill., September 25. — "The Devil did it!" This is the opinion of Ina, shocked beyond anger by the poisoning of Wilfred Sweeten by his wife, and Anna Hight, by her husband, Rev. Lawrence M. Hight.

The 225 members of Rev. Hight's Methodist Episcopal congregation and the other 157 citizens of the town are still dazed.

News stories of the relations between Rev. Mr. Hight and Mrs. Sweeten came to the open as the preacher in a grimy cell at Nashville, Ill., and the woman in the Marion county jail, at Salem, bared their infidelities.

The pastor during his hectic three months love affair, culminating in the deaths of the coal miner husband and the pastor's wife, purchased the milk for his household from the Sweetens. Instead of sending his son or his daughter for it, the pastor always made the trip himself, neighbors said. Many times Hight was seen sititng on top of a pile of lumber across the street in view of the Sweeten house, mopping his brow with a handkerchief in an ostentatious way, suggestive of signalling, after which he would walk away.

Several times the pastor would stop at 2 o'clock in the morning at an all-night counter, explaining that he saw a light, and got up to find out what the boys were doing. He was fully dressed. This happened frequently, especially when Sweeten went to Benton to work.

INQUEST OPENS INTO DEATH OF T. NOBLE KELLY

Coroner's Jury Views Scene Of Collision Between Engine and Car.

CAR GOING SLOWLY.

Several Witnesses Will Testify on Friday—Engineer Will Appear.

The inquest into the death of Thomas Noble Dean Kelly, who died this morning as the result of an accident on Tuesday morning when his car was struck by a Canadian National engine, opened at 11 o'clock this forenoon and adjourned until 8 o'clock to-morrow night. The engineer, fireman and conductor of the train will be called, and other witnesses are being sought.

Only routine testimony was given this morning. Constable John Naples identifying the body. The jury is composed of Herbert McCannan (foreman), William Merrell, John Edgar, Sylvester Hickey, James Chambers, Thomas McAuley, B. W. Manning, W. G. Howden, John Primeau, James Fowler, Thos. Minicola and Francis Driscoll. County Coroner Dr. T. W. H. Young is presiding, while County Crown Attorney G. W. Hatton, K.C., conducts the Crown's enquiry and F. D. Kerr, K.C., is watching the proceedings on behalf of the family of the deceased. The Canadian National Railway was not represented by counsel this morning.

Upon Detective-Sergeant William Meagher reporting that there were no witnesses to produce this morning, the coroner issued an order for burial, a post-mortem examination being considered unnecessary, and the jury went to the scene of the accident to investigate.

Story of Accident.

When the accident occurred, Mr. Kelly was proceeding in his coupe south on Donegal Street, and the engine, which had left its train and was running to the station for water and orders, was going east. At the point where the accident occurred a building extends to ten feet from the roadway and six feet from the track. By actual test this morning it was demonstrated that it is impossible to see a train approaching from any distance until the car is actually on the track. With the automobile only six feet from the steel rail it is possible for the driver to see only fifteen feet along the track.

Several witnesses who live or work nearby will be called to testify as to whether the engine bell was ringing, the rate at which it was travelling, and the speed of the automobile. Angus Murray, 500 Park Street, an employee of the G. Walter Green Co., was probably the last man to see Mr. Kelly before the accident, and he said to-day that the automobile was proceeding very slowly.

Pieces of glass, presumably from the windshield of the car, are scattered over the railway track for a distance of a hundred feet. Where, it is said, the engine halted is marked by two piles of sand, the engineer having leaped from the cab without shutting off the stream that was turned under the wheels to help the action of the brakes. This sand is 190 feet east of the crossing.

The resumed sitting will be held in the Police Station.

AGREEMENT REACHED.

BELFAST, September 25 (Canadian Press). — Unqualified contradiction of the report published in London that an agreement on the boundary question had been reached between the Ulster Premier and the head of the Free State Executive Council was authorised to-day by the Deputy Premier of Northern Ireland, Hugh Pollock.

MARKETING MARKS TIME WHILE FALL GRAIN MOVEMENT BEGINS

Collections Reported Unsatisfactory In This District, But Prospects Better.

VEGETABLES UNCERTAIN.

Potatoes Appear To Indicate a Good Yield — Onions Plentiful and Cheap.

At this season of the year, a condition similar to "marking time" seems to intervene in marketing circles. Grains are moving slowly, general staples of all sorts seem to show an uncertain and unsettled condition, and, although the rotation of fruits is much as usual, the backward seasons experienced this year appear to have given an undecided atmosphere to garden and orchard crops as well as to everything else. Mr. J. E. Adams, wholesale grocer, reports collections as somewhat unsatisfactory, with a forecast of better things to come, however, after threshing is completed. Several cars of fall wheat have already gone over the rails in this district, forerunners of the annual movement of grains.

In wholesale circles, slight increases are reported generally. An indication of the trend of the market in canned goods, for instance, is evidenced in a recent advance made by the Dominion Canners on their products, recording a small increase on vegetables and fruits. This advance, coming on the heels of quotations which were regarded when issued as being fixtures for some time to come, is regarded as possibly a hint of still further increases. The advance has to do with beans, asparagus and peas, the latter being a very small pack this year, and canners making only about 65 per cent. delivery. With regard to corn and tomatoes, nothing definite can yet be determined, although it is reported that the tomato crop, while progressing, is not of the best quality for canning purposes, the continued wet weather having tended to make ripening slow, the tomatoes, in consequence, being high in water content. A long, warm fall season is then necessary for a normal pack and for the maturing also of the corn, so far a backward crop.

An association called the Bean Growers' Association, and composed of the larger growers in the counties of Kent, Essex, Elgin and Huron, formed this year for the purpose of marketing the crop, and composed of sufficient growers to control 75 per cent. of the beans produced in Ontario, has ceased to exist, it is rumored, the reason given for the failure of the plan being that proper arrangements could not be made with the elevators.

Vegetables Uncertain.

Forecasts in the vegetable crop line are not much to the fore as yet. Potatoes appear to indicate a good supply for this winter. Onions are said to be much more plentiful and cheaper than in some time. As one wholesaler expresses it, people who bought a few pounds last year and used them mainly for flavoring can buy a peck this season at the same price and use them in their vegetable food capacity.

From California come reports of a poor crop of Lima beans, with re sultant higher prices.

Wholesale prices on canned salmons have advanced slightly. Owing to the small run this year, a short pack, possibly only about forty per cent. of the usual total is prophesied, with scarcity in the Cohoes, a medium grade salmon much in demand. New salmon fishing regulations in the Maritimes are to the effect that "no one shall fish for, catch or kill salmon with nets of any kind from the last day in September of each year to the last day of February following."

From the Bay of Fundy is reported an increased sardine catch for this year, where, for the first six months of the present year, the catch of sardine-herring amounted to 76,625 barrels, as compared with 11,237 barrels for the corresponding period of last year. The first-hand value this year was $158,082, or about $4.50 per hogshead, while last year, according to Government statistics, it was $26,968, or $5.25 per hogshead.

The wholesale coffee market is described as strong, with a recent advance in one well-known brand of one cent on the pound. The "Canadian Grocer," in a recent issue, publishes a short article entitled "Reasons for High Coffee Prices." An increase in coffee consumption is indicated in this article, which records a crop fluctuation during a ten-year period of 13,000,000 bags to 21,000,000 bags, with an average of 18,000,000 bags annually, and a loss in the visible supply during that period of 6,281,933 bags. This loss advanced the market from a basis on July 1st, 1915, of 7 1-2 cents for Rio 7's to that on July 1, 1924, of 15 3-8 cents, and a possible further advance on the same grade to 17 cents. The article concludes: "All through the fluctuations of the market for this ten-year period can be observed very clearly the working out of the law of supply and demand."

Advances in Teas.

In teas also, advances are registered, some grades going up recently by five cents on the pound, although the Japans are not yet affected. Here again, the same law of supply and demand works out, for a writer in "The Grocer," London, England, says: "The consumption of tea throughout the world is so good that it would appear that there is scarcely enough to go round. At the present day, tea costs more to produce, and there are other higher charges, such as increased railway rates and labor, to say nothing of the cost of blending and packing. Therefore, it does not seem feasible for a drop in prices to take place. How long the present bullish state of affairs will last it is difficult to determine. Supply and demand have to be reconciled."

Interest is being taken in the Congos and China greens at the present time, owing to political disturbances in China, which will interfere with shipments from Shanghai.

Although wholesale prices on dried fruits are low at present, there are many indications of later advances, before the heavy consumption demand sets in. As a result of the Greek Government placing an export tax on currants, combined with a strong market, these are quoted at a higher price. Raisins, in which there is a shortage in the California crop, have also increased in price recently. California prunes, now moving in fairly large volume to European points, are strong, as are dried apricots and peaches.

According to reports from the larger packers of evaporated apples, the pack this year in Ontario will be comparatively light. "One reason given," says the Canadian Grocer, "is that the Ontario crop of apples is only about half that of normal, while a large proportion of the apples are too small for evaporating purposes. A short pack this year coming on a bare market will likely mean a fairly high price, probably around 14 cents per pound, as compared with the opening price last year of 10 1-2 cents."

Fruit Crops.

In the wholesale fruit circles, the peach crop in the Niagara district this year has been comparatively light. The crop is characterized by experts as "streaky," that is, some sections show heavy yield, while the converse is true in other districts. The early Crawfords, the Yellow St. Johns, were scarce. The coming Elbertas, ushered in this week, are expected to do a little better, but will only average about one-third of the usual total. Reports from one section where a man harvested 3,000 baskets last year give this year's total at 30, while some orchardists in the St. Catharines district are only getting one basket from a tree. The Niagara-on-the-Lake district has fared better than the rest of the peninsula in this regard, some of the orchards showing a good yield.

The plum crop this year has been large and the fruit is cheap. The German prune plum, from the Niagara Peninsula, the plum which outdistances its Italian cousin of the same variety in the firm quality of its dark blue coated, dark fleshed meat, is expected in local markets this week, along with the be[illegible] of the greengages, the Reine C[illegible]de.

Pears are a good crop this year, surpassing last year's yield, and the grapes, which are about a month late this year, are estimated to yield about three-quarters of the 1923 total. An increased acreage of grapes was put in this season.

Bananas continue cheap in price, but oranges are somewhat higher, with prospects of continued firmness until the new shipments arrive, about the end of November.

Via the Panama Canal.

California fruits for Montreal markets now comes to a great degree by steamer through the Panama Canal, importers finding this route cheaper and quite as satisfactory as overland rail transportation. Food products from the Orient are also coming over the Panama route in ever-increasing quantities, the S. S. Finland landing at New York some days ago with over 600 tons of Oriental goods 33 days after leaving Yokohama, Japan. This constitutes a new record, the average time for this voyage heretofore from the Far East to New York being 44 days. The records was accomplished through transfer at Seattle and San Francisco.

The Sugar Market.

The sugar market is described as quiet, with a firm undertone. Several of the refineries have been slow in making shipments of late, owing to a shortage in supplies of raw sugars, this, despite the fact that Cuba has just completed a record raw sugar campaign, with a total out-turn, the largest in the history of sugar production in Cuba, of 4,066,642 tons, exceeding the previous crop by 463,732 tons, and that of two years ago by 70,255 tons. The total production of the world of both cane and beet sugars for this season has been 19,556,037 tons, or an increase over last season of 1,498,145 tons. Notwithstanding the increase in the Cuban crop this year, the stocks remaining on the island and at refining ports in the United States and Canada do not show any surplus.

A reason advanced for the recent higher values in the raw market and the disposal rapidly of large stocks is the increasing use of sugar, as of tea and coffee, throughout the world. The Far East is absorbing larger quantities than ever before, says Willett and Gray, in the Canadian Grocer. "Japan's consumption for the last six months has increased nearly ten per cent., while India is buying more Javas and sugars from other countries, especially that of Mauritius. Since the war, practically all the Mauritius crop went to England, while at present the greater part of the crop is going to India. Russia is also buying outside sugars, chiefly from Czecho-Slovakia, Poland and Holland. Germany, which had an ample supply at the beginning of the campaign, thought that there would be an excess of sugar and hence authorized exports, but recently they had to abrogate the customs tariff and buy Javas and other sugars to fill out their wants until the new crop of beets was available. France and Holland are also interested in outside sugars, including Cubas. The United Kingdom, where a reduction in duty caused increased use of sugar, has had to increase purchases of Cubas, and as some of the countries from which supplies were formerly obtained are diverting their sugar elsewhere, a further demand from the United Kingdom is likely. In addition to the countries mentioned above as becoming interested in Cuban sugars, Canada has also been a heavier purchaser of Cubas."

BEECHAM'S PILLS
Safest and best family medicine

COURT REGALIA.

One of Matters To Be Discussed at Labor Meeting.

LONDON, September 25. — Canadian Press. — A mighty howl against the practice of Great Britain's Labor Ministers in attending King George's courts in full regalia, cocked hats, knee breeches, silk stockings, etc., will probably go up in Queen's Hall when the Labor Party holds its 21st annual conference next month. A dozen resolutions on the subject are down on the agenda. One says that if Ministers find it absolutely necessary to attend the courts they should wear "rational attire," and "if not admitted No. 10 Downing street shall be the place to settle matters requiring His Majesty's presence."

Among the more serious matters to be discussed are calls for nationalization of mines and electric power, municipal distribution of food, and other Socialistic schemes.

VOICE OF THE PEOPLE

September 25, 1924.

To Editor, The Examiner,

Dear Sir,—Mr. Denne's last display is that of violence and bad temper. That character of letter, answers itself.

Let me repeat. The Rt. Hon. Arthur Meighen and every member of the Conservative Party, then in the House, except one, voted to add Douro, Otonabee, and Lakefield to West Peterborough; and Mr. Denne knows it. I was in the chair when the vote was taken and I know what took place.

The reason that Mr. Meighen voted this way was that the unit of the population was 37,500 and West Peterborough, with the three Municipalities added, was practically that unit; and no amount, dodging the issue, can get rid of this fact.

Mr. Denne in his last letter, complains that I received the salary which was fixed by his leader, the Rt. Hon. Arthur Meighen, and the Conservative Party, for the Deputy Speaker of the House. Can you imagine Mr. Denne refusing the salary if he had been elected Deputy Speaker.

Mr. Denne is directing at me the same kind of a virulent attack that his election editors, parked in the old Oriental Hotel, at the time of the 1921 Bye-election let loose upon Mr. J. H. Burnham, who I think most people agree, does some independent thinking.

He tries to mislead the public again by suggesting that I started this newspaper fight. What happened was that Mr. Denne went to Norwood and addressed a meeting, at which he made an unprovoked attack upon me, and in which he misrepresented my position.

I just wish to add this, that there is not any question that Mr. Denne and his record will be dealt with at the proper time, and I have no intention of debating it through the Press, when I can get better results from the platform.

Respecting the King's Counsel appointments, the names on both lists were passed unanimously by the judges on the committee, and Sir William Meredith, President of the Supreme Court of Ontario, was Chairman.

Mr. Denne's letter attacking the King's Counsel appointments, slandered some well-known Conservative lawyers, of very high standing; but of course that is a small thing to Mr. Denne.

Yours truly,
G. N. GORDON.

RACE NEXT YEAR.

HALIFAX, N.S., Sept. 25.—(Canadian Press).—At a meeting of the trustees of the International Fishermen's Trophy, held in Halifax this morning, it was decided to renew the races in 1925, and to send a Canadian contender to American waters to defend the trophy.

MURINE
Keeps EYES
Clear, Bright and Beautiful
Write Murine Co., Chicago, for Eye Care Book

HEALTHY REPORT ANGLICAN SYNOD

Primate Declares Body Not Yet Ready To Discuss Church Union—Danger Of Discord.

LONDON, Ont., Sept. 25.—(Canadian Press.)—The tenth triennial General Synod of the Anglican church in Canada opened its deliberations in Cronyn Memorial Hall with a large and representative gathering of clergy and laiety present from every diocese in Canada. For ten days the Synod will be in session here for the purpose of considering the church's business and enacting such legislation as may be deemed advisable.

Rev. S. P. Matheson of Winnipeg, Archbishop of Ruperts Land and Primate of all Canada, who received the congratulations of both houses on his completion of sixteen years of unbroken service as Primate of the church in Canada, and also on his celebrating his seventy-second birthday early this month, presided. The Synod had as its guest of honor yesterday the Right Rev. A. C. Headlam, Bishop of Gloucester, England, who is here at the special request of the Primate and who delivered a forceful sermon at the morning session in St. Paul's Cathedral. After the formal opening ceremonies had been concluded, the Primate presented his report in which he reviewed the activities of the church during the past three years and discussed the major issues which had arisen in detail. He declared that the church had forged ahead steadily during the past twenty years, in a manner that should instill its workers with confidence and courage.

Touching upon the question of church union, he stated that the Synod was not yet ready to take action or even to give formal consideration to this issue at this session. A committee appointed to look into the matter of union in accordance with a suggestion emanating from the Lambeth conference had advised postponement of action until negotiations now progressing between three other non-episcopal denominations should reach fruition. In this suggestion of policy the Primate was in thorough accord, believing that by deferring action for the time being, danger of stirring up dissension and discord would be eliminated.

DEATH OF MRS. KENNETH GRIFFIN

News of the death of Mrs. Kenneth Griffin, of Bobcaygeon, came as a shock to her many friends in Omemee. Deceased had been ill only a short time, and being in the prime of life, she bore her intense suffering heroically, and passed away triumphant in the Christian faith. The late Mrs. Griffin, whose maiden name was Gertrude McNeill, was born in Ops, and resided there until the death of her father when she and her mother and brother moved to Lindsay, where, after receiving her education, she accepted a position in J. Sutcliffe and Sons' store, and later entered the Ross Hospital as nurse-in-training, where she remained until a short time previous to her marriage last December. She then became a resident of Bobcaygeon, where her husband had established a good business, and purchased a fine home, but short was the time they were privileged to enjoy each other's companionship until the loved one was suddenly removed by the hand of death.

The sympathy of the community goes out to her sorrowing husband, who was an Omemee boy, also to her bereaved mother and brother in Lindsay.

The funeral services were conducted at her late home on Tuesday afternoon last by Rev. Mr. Hie of Bobcaygeon, and Rev. Mr. Barraclough, of Lindsay, with interment at Riverside Cemetery, Lindsay.

The floral tributes, which were many, bore mute testimony to the high esteem in which the departed one was held.

DENIED THE STORY.

Japs Worked Up Over Reported Halting of Steamship By Americans.

TOKIO, Sept. 25. — (United News.)— Anti-American sentiment in jingo groups here was exemplified when four members of the Taikosha political group called at the American Embassy yesterday and declared that the rumored halting of the steamship Hokurei Maru by an American squadron, constituted an insult to Japan.

The story of the halting of the ship, which has been denied, had been carried in the vernacular newspapers, which said that American warships stopped the Hokurei Maru for thirty minutes while firing blank charges during manoeuvres off Che Foo on August 19.

Jefferson Caffrey, American Charge D'Affaires here, denied the story and the Taikoshkas retired when told that the reports were incorrect. It will be recalled that the Taikosha group figured in an anti-American demonstration at the Hotel Imperial in June.

TO BE RECALLED.

BUENOS AIRES, Sept. 25—(Canadian Press).—The Argentine Government is asked in a resolution adopted by the Senate to notify the Holy See that Papal Nuncio, Monsignor Giovanni, who was appointed to the Argentine, is no longer persona grata, and that the Argentine Minister to the Vatican, Garcia Mansilla, will be replaced.

FUR BANDS.

Narrow bands of fur and many of them are seen on the newest fall and winter coats. Frequently the fur band follows from neckline to hemline on either side of the front.

[illegible]ND OPRRA HOUSE
[illegible] 30TH AND OCT. 1ST
2.15
[illegible] ZUKOR and JESSE [illegible] Present

[illegible]HE [illegible]N [illegible]MENTS
[illegible]acpherson

[illegible] PHARAOHS, AND THE [illegible]E GOLDEN [illegible] LOVE,

[illegible]OMPANY

OMEMEE [illegible] Davis, the [illegible] the Anglican [illegible] tion, and his br[illegible] Bannon, were te[illegible] shower by the so[illegible] evening in the Sunday school [illegible] Christ Church. The presentation made by the rector, Mr. W[illegible], who, [illegible] few words, conveyed the good wishes of the society to the young couple for a prosperous and happy future. Davis responded, thanking his friends and associates on behalf of Mrs. D[illegible] and himself for the many beautiful gifts. Music and contests followed [illegible] shower and a jolly evening was spent which finally terminated with the serving of dainty refreshments by the young ladies of the A.Y.P.A.

ACIDS IN STOMACH CAUSE INDIGESTION

Create Gas, Sourness and Pain How To Treat.

Medical authorities state that nearly nine-tenths of the cases of stomach trouble, indigestion, sourness, burning, gas, bloating, nausea, etc. are due to an excess of hydrochloric acid in the stomach and not as some believe to a lack of digestive juices. The delicate stomach lining is irritated, digestion is delayed and food sours, causing the disagreeable symptoms which every stomach sufferer knows so well.

Artificial digestents are not needed in such cases and may do real harm. Try laying aside all digestive aids and instead get from any druggist a few ounces of Bisurated Magnesia and take a teaspoonful in a quarter glass of water right after eating. This sweetens the stomach, prevents the formation of excess acid and there is no sourness, gas or pain. Bisurated Magnesia (in powder or tablet form—never liquid or milk) is harmless to the stomach, inexpensive to take and is the most efficient form of magnesia for stomach purposes. It is used by thousands of people who enjoy their meals with no more fear of indigestion.

THE TEMPERANCE ACT.

St. Andrew's Church Pass a Resolution In Favour of Present System.

At a recent meeting of the session of St. Andrew's Church, Peterboro the following resolution was passed unanimously:

"Whereas it is freely admitted that certain features of the present temperance legislation in the Province of Ontario are not all that could be desired, yet we look upon the Ontario Temperance Act as being very much in advance of anything we have previously had, and believe that it has done much to improve the social condition of multitudes of the people of the Province. We are, therefore, convinced that any change at the present time should be in the way of strengthening and perfecting the present Act rather than abandoning it. This we believe the more firmly because the proposed substitute, by Government control, has always proved a failure wherever tried, and has never tended either to sobriety or to law observance."

The makers of Nemo Corsets have designed this new reducing girdle. No rubber in contact with body or undergarments. Adjustable and washable. Closed back, step-in type, four garters, in lustrous peach shade silk finish. All sizes.

Nemolastik
Reducing Girdle

[illegible] in Peterboro by [illegible] CRESSMAN & CO., LTD. [illegible] FAIR & CO.

LAST DAY.

Richard Barthelmess IN "21"

To-morrow:—HOOT GIBSON in "THE RAMBLIN' KID"

EPIC Entertainment

YOU Know That Feeling

You were 21—and in love! Ain't it the grand and glorious feelin'! Live those happy, romantic days over again to-night with Dick, in one of the best pictures!

Lloyd Hamilton in "Jonah Jones"

TENNIS NEWS

Mrs. Cranfield and Dr. Phyllis Young won the ladies' doubles championship in the local tournament yesterday, defeating Mesdames Dewart and Hewett in a long hard struggle, 4-6, 8-6, 6-4. The score just about indicates the play, which was very even all the way.

The first set was a see-saw to the 9th game, when the eventual winners fell into a slump and made enough errors to lose out the set. In the second set Mrs. Dewart and Mrs. Hewett were leading 5-3, and looked to have the match won, as they were both stroking surely and steadily, but Mrs. Cranfield showed great fighting spirit and drove them back with beautiful placements that were almost unplayable. Mrs. Dewart serving the 10th game was broken through and the score then alternated until Dr. Young closed the set by brilliant service in the 14th game. From this point on Dr. Young increased in effectiveness, particularly at the net, and while the games were all close, the winners had a bit the best of the play.

It is expected that the semi-finals of the men's doubles will be played on Saturday afternoon.

SOCCER NOTES.

It will not be the fault of the local soccer players if the Brantford vs. Peterborough game is not a treat and a great success, because they have practiced faithfully under Trainer Gatfield's attention. Last night the boys spent a pleasant hour at the Y.M.C.A. They officially and unanimously agreed to accept the selection committee's choice of captain in the person of Mr. Andy Jackson, who will endeavor to win the round along with the rest of the team. They had an excellent training course. All the selected players and reserves, also trainer, are requested to meet tomorrow (Friday) evening, at the Y.M.C.A. at seven (7) o'clock, to receive instructions and get together talk. Now boys be present at 7 o'clock.

RUGBY NEWS

Saturday afternoon at 2.30, on Nicholls Oval, the local Rugby fans will get an opportunity to witness the season's first gridiron battle, when North Toronto Collegiate's good team will line up against the local Collegiate squad.

The fans are promised something classy, as both teams will play under conditions which will tend to make the players go the limit, for none of the players are as yet sure of their place on the line-up, and it depends a great deal on the showing each makes individually in Saturday's game whether he keeps his position or in future enjoys watching a large part of the game from the sidelines. This will be especially true in the case of Coach Browne's squad when there are a couple of good men for almost every position, and all are straining to grab a place.

The fans will get a chance to see how the Queen's plays which have one the Kingston University the highest honors during the last two years' work for Coach Browne has trained his men carefully and the plays which he uses are on similar lines to Queen's, and some are the exact play in every detail.

The City League Rugby teams are beginning to line up their men and prepare for practice.

The Excelsiors will hold their first formal workout at Central Park to-night at 5.15, and another tomorrow evening at the same place and hour.

All those who were members of the Excelsiors or the Junior O.R.F.U. team of last year are especially urged to be on hand and also any person who would like to get into the game for the first time would be welcomed and coached.

The coach would like to see the following in uniform at these practices: J. Turner, B. Cowan, MacIntosh, P. Mulholland, S. Fleming, J. Clancy, J. McClelland, Adams, Dinsdale, G. Manning, J. Ward, Ross, Salmon, Collins, Holland, N. McColl and J. Ridpath.

REGENT

Always a Good Show!

A LAUGH-BURST!

Richard Talmadge

—in—

"FAST COMPANY"

THRILLS, hundreds of 'em!

PEP a-plenty!

LAUGHTER, Gales of it!

What Richard Talmadge does — Swings 150 feet through the air from one nine-storey building to another, clinging to a slender cable. Dives head-first out of a third-storey window to the ground, &c., &c., &c.

COMEDY—CLYDE COOK

—in—

"THE PIN HEAD."

—Popular Prices—

COMING — NEXT BIG ATTRACTION

"BREAD"

UNCLAIMED MAIL AT POST OFFICE

Armstrong, W. J., 38 Stewart.
Altimas, Edna.
Allen, C., 99 Weir.
Anderson, G. T.
Brady, Kathleen, 188 Smith.
Brown, E.
Bee Supply Co.
Bickell, Ralph, R.R. 1.
Blakley, Mrs. C., 185 Flora St.
Bailey, Milden.
Ball, John. 588 Harvey.
Barry, E. M.
Brown, Mrs. Robt. W.
Bongard, Arthur, 67 Hugh.
Clark, Ronald, Nova Scotia Apts.
Castle, Mrs. John, Claraday.
Clarke, Miss J., 191 Antrim.
Connolly, John, 219 Reid.
Crowley, Miss E., c/o John Redmond.
Deyell, Miss I., 501 Smith.
Doig, Mr. W. S., 222 King.
Ellis James Co.
Elliott, J. A.
Fenwick, Hendry & Co.
Fletcher, Capt. W. M., 24 King St.
Feinberg, H.
Felson, Mrs. B. M., 505 Bethune.
Gotobed, H. W., 613 Chamberlain.
Greer, Mrs. Jennie.
Gregory, Mrs. A., 263 Bethune.
Greenbaum, A.
Golden, Ed.
Holstine, H., Stewart street.
Hastings Brick Co., Lakefield Rd.
Harris, W. R.
Heit, S.
Hansman, Perival V.
Harper, T. H.
Hansberger, Dr. J. F., 97 Frederick.
Johnston, S.
Jebson, Mrs., 279 Reid.
Jones, Mrs. W., Box 285.
Kelly, C. H.
Keaney, Bartley, 89 Reid.
Lonsberry, Miss C., 53 Smith.
McKenna, J., R. R. 4.
McMaster, W.H., Wolfe St.
McRae, Mr., 43 Smith.
McIntosh, H. W.
Mann, Miss B. F.
Manley, Mrs. Joseph, 206 Lansdowne.
Northcott, Charles, 168 Douro.
O'Brien, V., Stewart St.
O'Donnell, Helena, 491 Sydenham St.
Parks, Ezra.
Polley, C. R.
Phillips, Mrs. M. A., 155 Reid.
Quist, Fred, J. & H. Donnelly.
Robertson, Mrs. A. J., 464 Weller.
Reid, Mrs. J. M., 210 McDonnel.
Reid, Mrs. L. H., 278 Reid.
Ray, Gertie, c/o Mrs. McCall.
Stickney, C. A.
Stull, Mrs. Sarah G., 33 Rubidge.
Santhropen, Henry.
Stillwell, Miss M., 36 Rubidge.
Silverstien, Mr. H., 526.
Strike & Rogers.
Sturmber, C., 256 Carlisle.
Thompson, Mrs. Marie, 1011 Church St.
Wilson, Mrs. C. (Ethel Ford).
Wilson, Mrs. Frances H., R.R. 5.
Weatherstone, D. R.
Walton, Mrs. G., Monaghan Rd.
Windsor, Walter, 243 Princess.

Will Not Cede Honduras.

Report That Britain Would Trade Islands Against War Debt Is Denied.

MANAGUA, Nicaragua, Sept. 25. — (Canadian Press). — A British diplomatic officer here yesterday denied reports printed in the press of Guatemala and other states of Central America, according to which British Honduras was to revert to Guatemala and the United States would be permitted to establish a naval base in the ceded territory as part payment of the British debt to the United States.

YELLOW SPOTS

Yellow spots on porcelain, if they are not caused by iron rust, may be removed with household ammonia.

CANADA TO USE ARCTIC RICHES

Explorer Returns With Story of Mineral Wealth In the Land He Claimed.

GOVERNMENT TO ACT.

QUEBEC, Sept. 25. — (Canadian Press).—The long discussed question as to whether the Dominion of Canada will ever benefit materially from the mineral riches of the northern islands in the vicinity of the Arctic Circle, many of which have been claimed for Canada in recent years by Capt. J. S. Bernier, noted adventurer and Arctic explorer, will appear to be more or less definitely settled with the arrival of the Arctic at this port today.

That there is every reason to be enthusiastic over the almost limitless possibilities in regard to the mineral development of the far north country was the keynote of statements made by members of the expedition to the Canadian Press, information being given out that perhaps in a short period of time, the agents of the Federal Government will take steps to open up and develop what are considered to be huge treasures in mineral ore. The Arctic went as far north as Kane Basin, on the north-eastern coast of Greenland.

FAMILY HAD NARROW ESCAPE FROM DEATH

Automobile Backed Into the River—Woman and Child Escaped Through Window.

WINDSOR, Ont., Sept. 25—(Canadian Press).—Mrs. William Garlick and her two-year-old daughter, Beatrice, of Detroit, were saved from what seemed certain death after the sedan in which they were sitting dropped into the Detroit River from the ferry dock yesterday.

The Garlick family were returning to their home after a two weeks' tour of Western Ontario. Garlick had the car at the side of the dock while he obtained a Customs permit. Returning to the machine, he cranked it. As he did so it backed and plunged into 40 feet of water.

Garlick immediately jumped into the river and succeeded in rescuing his little girl through an open window of the car. Mrs. Garlick scrambled her way out of the same window, although the car was by that time at the bottom of the river. The ferry Lasalle was at the dock, and Seebellock, a passenger waiting to board it, dived into the river to the woman's assistance. Austin Frost and Kennedy McClure, dock workers, also went into the water, and the three of them helped the father in lifting the mother and child to safety. Except for the shock, neither suffered by the experience.

STEAMER MISSING WITH 25 PEOPLE

Clifton Lost On Lake Huron —Last Heard Of On Sunday.

CLEVELAND, Ohio, Sept. 25.—(Canadian Press). — The whaleback steamer Clifton, formerly the Samuel Mather, bound from Sturgeon Bay to Detroit, with twenty-five persons on board, is more than fifty hours overdue in Lake Huron, officers of the Progress Steamship Company at Cleveland, her owners, announced last night.

Nothing has been heard of the freighter since 10.20 on Sunday morning, when she passed Mackinaw.

Under favorable conditions she should have reached Detroit on Monday night, but a fifty-six mile gale swept Lake Huron from the south-west on Sunday, shifted to the north-west and was blowing hard on Monday, and many large vessels were 24 to 36 hours late in Lake Huran and Lower Lake Superior.

The Clifton was loaded with stone and was commanded by Captain Emmett Gallagher of Chicago.

OBJECT TO SLANG.

English Radio Fans Find It Hard To Understand American Language.

LONDON, Sept. 25. — (United Press).—English radio fans in touch with American stations declare there is a crying need for a wireless as hard-boiled oodles catseye brows, ham now, southpaw and 'iron men.'

Radio papers here started an agitation against the mysterious lingo from overseas, saying, "The old King's English is good enough for us," but the younger generation is eagerly mastering the use of such expressions as "Knock 'em for a row of alabaster icicles," while baffled parents listen in with disgust.

It was hoped that Esperanto might bridge the difference between peoples not speaking the same language, but now even Esperanto disciples declare it is impossible for them to cope with the Anglo-American slang.

LONG AND NARROW.

Coats apuear to be very long and narrow and are wrapped about the figure to keep the silhouette as tube-like as possible.

THEATRES

AT THE GRAND.

"THE MAN THEY COULD NOT HANG."

Truth is verily stranger than fiction and the sensational story unfolded in the film drama, "The Man They Could Not Hang," has been naturally lived and experienced by a man who is alive at the present day—John Lee.

The wildest imagination of fiction writers has never surpassed the wonderful true story of actual escape from death on the gallows. The story opens in a cheerful way and has not the slightest suggestion of gloomy horrors.

The picture is replete with pathetic incidents, relieved here and there with a touch of humor, the humorous portion being chiefly in Lee's boyhood days, while among the pathetic parts are those showing the unswerving loyalty of his sweetheart and the faith of his aged mother in her belief in the innocence of her son—a belief which she never lived to see realized. As a story of the grievous wrong done to an innocent man, the picture provides food for serious thought; as a dramatic graphic point of view it is first-class. Considerable interest is added to the screening of the picture by the well-known English actor, W. Leonard Howe, who describes the thrilling incidents throughout. In the scenic prologue the Miserere will be sung by Miss Doreen Thompson, and the vocal items incidental to the picture will be rendered by the same artist.

Daily matinees are announced for the three days.

"THE TEN COMMANDMENTS" UNUSUAL COMING EVENT

Adolph Zukor and Jesse L. Lasky's presentation of Cecil B. De Mille's magnificent motion picture spectacle, "The Ten Commandments," will begin an engagement of two days at the Grand Opera House on Tuesday and Wednesday, Sept. 30, and Oct. 1. The notable picture, which is being shown this season only in regular playhouses, with travelling orchestra and technical staff, comes to the Grand with the stamp of the enthusiastic approval of New York, London, Chicago, Boston, Philadelphia and Los Angeles, in which cities it ran simultaneously for many months last season.

"The Ten Commandments" is said to provide a variety of entertainment unusual in the pictorial drama. It combines the gorgeous pageantry of old Egypt with the setting forth of a modern story of ambition, love and iniquity in present-day San Francisco. Jeanie Macpherson, the maker of the scenario, has brilliantly placed the false ideals of modern life in sharp contrast with the fundamental laws received by Moses on the heights of Sinai.

The pictured events leading up to the revelation of the Commandments are the rebellion of the Children of Israel against their brutal taskmasters; their flight from Egypt; their safe passage through the divided waters of the Red Sea; the pursuit by and the destruction of Pharaoh's army of charioteers, and the tragic culmination of the orgies of the Israelites in their false worship of the Golden Calf. In the modern story the thrilling moments occur when the huge dome of a cathedral cracks and the great structure falls to the ground, and when the breaker of the Commandments, a fugitive from justice, perishes in a storm at sea.

The principal roles in the Biblical part are played by Theodore Roberts, Charles De Roche, Estelle Taylor, James Neill, Lawson Butt, Julia Faye and Clarence Burton. The modern story is acted by Leatrice Joy, Rod La Rocque, Richard Dix, Nita Naldi, Edythe Chapman, Robert Edeson and Agnes Ayres. The musical score which is played by an orchestra of twenty men was arranged by Dr. Hugo Riesenfeld.

AT THE REGENT.

"IN FAST COMPANY" FILLED WITH SPEEDY ACTION AND THRILLS.

Something of the speedy action in "In Fast Company," which comes to the Regent Theatre to-day, can be imagined from the fact that persons who have seen it call it "a serial in feature length." That is a true description, although it contains none of the hokum which usually prevails in chapter pictures.

Every stunt performed by Richard Talmadge, star of the Truart production, is possible in real life. In other words, the situations are not forced but legitimate. But it is the speed with which the plot moves, and the fact that Talmadge performs so many daring thrills, that caused those who witnessed it to credit it with being a feature picture of serial value. But unlike a serial picture it is crammed full of comedy. Its fast thrills and comedy are so interwoven that absorbing interest starts with the first scene and keeps up to the very finish. All this makes for entertainment of exceptional merit, and entertainment is what the public goes to picture houses to see.

In the company beside Talmadge, known as "the man of a thousand thrills," are Mildred Harris, Snitz Edwards, Douglas Gerrard, Sheldon Lewis, Jack Herrick and Charles Clary, all players of prominence.

Sheldon Lewis, who plays the scheming lawyer "In Fast Company," a Truart picture, starring Richard Talmadge, "The Man of a Thousand Thrills," which is playing at the Regent Theatre to-day, created lasting fame for himself a few years ago, when he appeared on the vaudeville stage in a tabloid version of "Dr. Jekyll and Mr. Hyde." Critics praised it as the outstanding vaudeville act of the year, and Lewis's performance one of the best of any actor who has appeared in the role.

Lewis has been in pictures ever since their inception with occasional flights back to the legitimate stage, where he is best known as a portrayer of heavy character roles.

His appearance in "In Fast Company," came after that of leading heavy in several pretentious productions an will be followed by an engagement to portray the villain in a forthcoming special feature.

AT THE ROYAL.

WILLIAM DESMOND, CLEVER CROOK IN "THE BREATHLESS MOMENT"

AT THE ROYAL NOW.

"When the busy burglar's not engaged in burgling,
Or hatching his felonious little plans,
His capacity for innocent enjoyment
Is just as great as any other man's."

This was Sir W. S. Gilbert's way of saying that even a crook may be human under his skin. But Gilbert, famous librettist, did not say it nearly as well as William Desmond does. "The Breathless Moment," the new Universal attraction playing at the Royal Theatre, is Desmond's contribution to the sum total of information on the subject. A graphic, thrilling story of practical reform, it teaches a wonderful lesson, cloaked in pure entertainment, much after the fashion of bitter medicine enclosed in a sugar-coated pill.

Desmond, in this play, is really an Americanized Arsene Lupin, master thief, presents a role now to even his varied career before the camera. He portrays an audacious thief who preys on people of wealth much as a modern Robin Hood might do in a dress suit, until he takes over the management of a country grocery store.

Thereby hangs a tale—a tale that makes one of the most gripping, enthralling screen stories of the year. It starts when he rescues the child of his Nemesis, the detective trailing him, from an explosion and fire. The sleuth decides on a course of practical reform for him rather than prison bars, to show his gratitude. He takes charge of a country store and then finds that the problems of business management, made more interesting, perhaps, by his partner's pretty daughter, are fully as interesting as the problem of reaching the inside of a bank vault without due process of law.

There are many tense moments in the play, which is pure drama every second. The battle of wits with the detective, the thrilling rescue from the explosion, the bank robbery he foils, and his struggle with another crook to save the town bank from ruin, are all vivid bits of superb acting.

Robert Hill directed the picture, and a notable cast supports the star, including Robert Homans, Charlotte Merriam, Albert Hart, Margaret Cullington and others. Several remarkable scenic bits help make the offering interesting, and the explosion that ushers in the plot is a striking bit of technical skill in the manufacturing of excitement.

ONE DIVORCE ; TWENTY CENTS.

A divorce for twenty cents. That is the bargain rate in Russia. The scale of Russian divorce prices was one of the interesting facts uncovered by Rupert Hughes while conducting research work for "Reno," which he wrote and directed for Goldwyn, and which will be the attraction at the Royal Theatre beginning Monday.

"Reno" deals with the divorce question, and is presented with all-star cast—including Lew Cody, Helene Chadwick, Carmel Myers, Hedda Hopper and other leading players.

FLOUNCES SMART.

Flounces are very smart, particularly when instead of going clear around the hem of a frock they appear only in the back or the front or take a spiral course to the waistline.

GRAND NOW TWICE DAILY 2.30—8.15

THE LIFE STORY OF JOHN LEE, KNOWN THE WORLD OVER AS THE

MAN THEY COULD NOT HANG

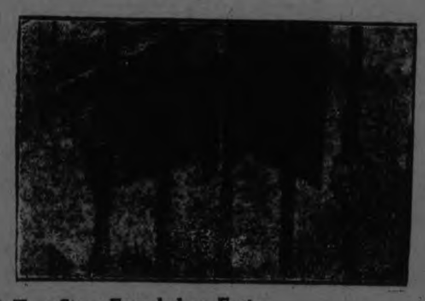

—A True Story Founded on Fact.
—Not One Gruesome Moment in the Picture.
—The Most Remarkable Case in the Annals of Criminal History.
—3 Times They Tried to Hang John Lee, 3 Times They Failed.

STORY DESCRIBED BY W. LEONARD HOWE

VOCAL ITEMS TO THE PICTURE BY MISS DOREEN THOMPSON

POPULAR PRICES—Matinees 25c
Evenings 25c, 35c, 50c

TWICE DAILY—2.30, 8.15

AT THE CAPITOL.

There was a good attendance at the Capitol Theatre last evening. Lloyd Hamilton, the eccentric comedian with the big plaid cap and the high-brow expression, is at his best in "Jonah Jones," the comedy that accompanies the programme at the theatre for the last time this evening The characteristic methods of the funny star have plenty of scope in a hilarious affair that has to do with his adventures with the daughter of a wealthy American. He is attended by his faithful lady-love, the fat and fair damsel who loves him madly, and he has a wild time trying to rescue his inamorata from an aristocratic marriage. The picture winds itself up into a blind alley sort of finale, and then just ends with a bang.

In "Twenty One", Richard Barthelmess has a wonderful opportunity to entwine himself more firmly about the hearts of his many feminine admirers. He is one of those artistic screen stars who seem to be acting from choice, rather than for a salary, giving an impression per force of realness and genuine feeling He maintains a difficult and trying type throughout. As the coddled son of a whimsical mother, he takes all sorts of rebuffs and insults without forsaking his mild role. The audience knows, however, that sooner or later, the worm is going to turn. Just how he finally does turn and proves his inherent manhood is worked out in unexpected fashion. It isn't the girl for whom he performs his deed of daring-do in this picture but it's the girl who keeps him straight.

The outstanding charm of Twenty One" is in the star, the firm faced lad who hews a straight line and emerges triumphant. Not a picture of frazzled remnants of life, of erotic passions, old and time-worn progressing through a series of hectic incidents to an unreal ending, but the picture of clean youth, gallant and unafraid, in the romance of a boy and girl who were faithful through many things. That is the alluring story of "Twenty One" its heroine Dorothy Mackaill, with her somewhat Lillian Gish methods, and its hero the dark youth, Richard Barthelmess, playing a modern role with all the zest and attraction that made him famous in period costume dramas.

"THE RAMBLIN' KID."

Life in the West, not the wild and woolly West of dime novel fame, but the real West of today, is pictured in Hoot Gibson's latest Universal special, "The Ramblin' Kid," which comes to the Capitol Friday and Saturday.

Star of innumerable film plays of Western outdoor adventure, Gibson faces entirely new situations in "The Ramblin' Kid." It is a remarkably human novel, written by Earl Wayland Bowman, and adapted to the screen by E. Richard Schayer and directed by Edward Sedgwick.

Hoot Gibson has not been what is generally called "a western star," for some time. His stories have too much good drama and human interest in them to be called typical western pictures.

In the supporting cast are such popular favorites as Laura La Plante, Gibson's leading woman in many other Universal productions, Harold Goodwin, the juvenile lead in "The Flirt" and "Alice Adams," William Welsh, Charles K. French, Carol Holloway, John Judd, G. Raymond Nye, W. T. McCulley and others.

"The Ramblin' Kid" is a young cowboy with a penchant for playing drunk and shooting up saloons. He does it so often and so artistically that most people believe it's all real. Which is a bad thing, especially when the "most people" includes a certain beautiful young girl whom he'd rather have think well of him.

Unusual Attraction GRAND OPRRA HOUSE

TUESDAY AND WEDNESDAY, SEPT. 30TH AND OCT. 1ST

Matinee Wednesday at 2.15

FROM THE GLORIES OF THE PHARAOHS, THE MIRACLE OF THE RED SEA, AND THE DESTRUCTION FROM SINAI OF THE GOLDEN CALF TO THE MAD STRUGGLE FOR LOVE, WEALTH AND PLEASURE TO DAY

SYMPHONY ORCHESTRA—SIXTEEN WITH COMPANY

PRICES—Evenings .....50c, 75c, $1.00, $1.50 (Plus Tax)
Matinee .....50c, 75c, $1.00 (Plus Tax)

All Seats Reserved. Reserved Seat Sale Opens Friday, Sept. 26, at Box Office.

THEODORE ROBERTS, who plays "MOSES," IN "THE TEN COMMANDMENTS," a Paramount Production, by Cecil B. De Mille, showing at the Grand, September 29th-October 1st.

ROYAL

NOW AT 2.30 AND 8.00

Carl Laemmle presents

Wm DESMOND

The BREATHLESS MOMENT

You'll Say It Left You Breathless

A Detective Story with Excitement, Thrill, Romance, Heart Interest and Laughs

WANDA WILLY in "Her City Sport"

Eagle's Talons Canadian Travelog

Royal Orchestra Every Evening

Monday—"RENO" by Rupert Hughes

LOCALS

DR. T. P. McCULLOUGH,
Eye, Ear, Nose and Throat Specialist, 166 Brock St. Phone 36W. dtf

ST. JOHN'S CHOIR.
All members are urged to attend rehearsal this evening. Boys at 7.30 sharp; full choir at 8.

FOR YOUR KIDNEYS.
Get Dr. Banta's Kidney and Rheumatic Pills if you have kidney trouble. For sale at Lynch's Drug Store, 168 Hunter Street, Peterboro. t,t,s-116

BAZAAR.
The Women's Association of the Murray street church will hold a Bazaar on the 25th and 26th of November. 1d73 3543

AT HOME.
First of the season, by the Immaculate Conception Parish, will be held on Friday evening, Sept. 26. Refreshments. Good prizes. Begins 8.15 sharp. 1d-73-3556.

TRUTH MISSION MEETING.
The regular weekly cottage prayer meeting of Truth Mission will be held on Friday evening at the home of Mr. and Mrs. William Welsh, 515 Romaine street.

Mr. H. K. Middleton, having established his office at R. S. Sturgeon & Co., 202 Charlotte street, will be pleased to meet there any clients, existing or prospective. Any messages 'phoned to 1353 will receive immediate attention. 3d-73-3532.

BANK CLEARINGS.
Bank clearings for the week ending September 25, $747,0.8.
Bank clearings for last week, $751,-021.
Same week, last month, $771,013.
Same week last year, $762,416.

NOTICE.
A change of time will be made on Sunday, September 28th, 1924. For full particulars apply to any Ticket Agent. Canadian National Railways. 2d-25-27

MAKE TASTY PICKLES.
Nothing else can create the same tasty flavor in pickles that you get when you use Parke's Pickle Mixture. Besides it keeps the pickles firm and crisp. No other spices are required; 35 cents a package at Bond's Drug Store, corner George and Hunter streets.

HAND SAWS AND BUCK SAWS FILED AND SET 20c EACH.
Cross cut saws 50c each. Lawn mowers ground. Cutlery grinding. Umbrellas repaired and re-covered. Wm. Taylor, the Sheffield Cutler, 40 years practical experience, 219 Hunter street west. Phone 109J. tts

NOTICE OF MEETING.
The annual meeting of the Home and School Council of Peterboro will be held in the Chamber of Commerce rooms on Friday evening, Sept. 26th, at 8 o'clock sharp. Rev. J. W. Gordon of St. Andrew's, will address the meeting. 1d73 3565

THANKSGIVING SERVICE.
The annual Harvest Thanksgiving service will be held in All Saints' church on Thursday evening, at 8 p.m. Rev. T. H. Stanley, M.A., of Havelock, will be the special preacher. Gifts of flowers, fruits and vegetables will be gladly received at the church on Wednesday afternoon and evening. 3d-73-3527.

DO YOU NEED AN ACCOUNTANT?
If you want your books audited or adjusted; if not satisfied with your book-keeping system; if you want your income tax return prepared for this or other years, or want some dispute adjusted. H. K. Middleton. 'Phone 911. dtf

4TH ANNUAL CONVENTION.
Catholic Women's League 4th annual convention is to be held in St. Alphonsus' Lyceum Wednesday, October 1st, 1924. All desiring tickets kindly 'phone 722J, 1640W and 1721W as early as possible. Tickets for banquet $1.00. 1d-73-3564.

CALL US.
If your typewriter needs cleaning or repairing and have it done properly and promptly. We have secured a repair man who is thoroughly trained and competent to repair all makes of typewriters. Let us show you. Typewriters for sale and to rent. We also carry a full stock of Carbon paper and Ribbons. Typewriter Service and Supply Co., 332½ George street. Phone 229W.

AUCTION SALE.
Mr. J. Boorman is selling out his stock of second hand furniture, stoves, etc., at 382 Water street, on Tuesday, September 30th. This stock includes a mahogany music cabinet, marble top table, large leather couch, tables of all kinds, cook stoves and heaters, and other furnishings. As Mr. Boorman is closing this store, all must be sold. Sale at 1.30 p.m.. J. F. Thornton, Auctioneer. 3d-25-27-29-3563.

Cyzicus Sanctorum No. 24 meets Friday evening, 26th inst., at 8 o'clock. Business of special importance and reports of delegates to the Grand Orient. A large attendance requested. 1d-73-3555.

GREECE NEEDS FOREIGN HELP

Millions Required For Industry and to Care For Refugees.

ELECTIONS SOON.

NEW YORK, September 24. — The continued economic chaos in Russia is one of the greatest obstacles remaining in the way of European prosperity, according to Jean Coundouriotis, chairman of the directors of the Bank of Athens, and a brother of Admiral Coundouriotis, President of the Greek Republic.

Mr. Coundouriotis is spending several weeks in America to look after the interests of his bank's New York branch, which was established three years ago. He recently called upon President Coolidge and Secretary Hughes in Washington, describing to them the political and economic condition of his country. They were pleased, he said, to hear him report that much progress had been made toward stability in the young republic.

The Greek banker declared in his interview that the chief need of Greece in the near future would be large loans—at least $100,000,000—from foreign capitalists in order to finance modern industrial projects, and to provide employment for more than a million Greek refugees from Asia Minor who have poured into Greece as a result of the exchange of populations between Greece and Turkey.

Points to Repayment Record.

As security for these loans, he went on, Greece not only could point to her past record in paying back loans, but also to the prospects of developing a profitable rug and carpet manufacturing trade among her new immigrants from Asia Minor.

"The Greeks in Asia Minor," he explained, "were known all over the world for their wonderful rugs and carpets. Since their return to Greece they have begun to establish rug and carpet factories in Greece for the first time that my country has had such an industry on a large scale. As America is the world's greatest market for rugs and carpets, we expect to do a big trade with the United States in the future."

Through the help of the League and of America, he went on, the situation in Greece had been cleared up to such an extent that he believed the Republic to be secure against either Bolshevism, Fascism or Monarchist reaction.

"There is no chance of a dictator in Greece either a Right Dictator or a Left Dictator," he said. "We are at the beginning of permanent Parliamentary Government. When the new elections are held in a few months, I am certain that the results will convince the world that Greece desires nothing but peace, abroad and at home, and that she has chosen the democratic form of government permanently."

Mr. Coundouriotis said that he did not expect Venizelos to return to power in Greece. While many Greeks would like to have their former democratic ruler at their head again, the banker said, the health of Venizelos was such that he could not reassume the task.

Although many of the followers of Venizelos have differed with him upon details and have joined other parties, the banker said, the entire original Venizelos following still adheres to his main democratic ideas and will never desert them.

EUCHRE.
The Ladies' Auxiliary to the G. W. V. A. are holding a euchre party on Friday night (26th.) Good prizes and dainty refreshments, commencing at 8 p.m. Admission 25c. 1d73 3570

Y.W.C.A. RALLY.
The Y.W.C.A. Fall Rally to-morrow night promises to be very interesting. Several speakers will give short addresses on the work of the local Association. An outline of the coming activities and classes will be given and an opportunity to register or to ask for special information. There will also be several musical numbers, and a short programme by the members of the gymnasium classes, followed by refreshments and a social half hour. Everyone is invited. 1d73 3567

ST. GEORGE'S CHURCH.
Braidwood Avenue, South Peterboro. Rev. J. L. Hughes, Rector.
Harvest Thanksgiving Services will be held on Friday and Sunday, as follows:
Friday, September 26th: 8 p.m., Evensong. Preacher, the Rev. A. T. Weir, Rector of Christ Church, Omemee. 1d73 3571

DISCUSSION POSTPONED.
BERLIN, September 25 (Canadian Press). — The German Foreign Office issued a statement to-day explaining that the Anglo-German commercial negotiations had not broken down as reported, but had been postponed. They will be resumed shortly with every prospect of satisfactory conclusion.

CHILDREN'S AID SOCIETY.
ON THURSDAY AFTERNOON, FROM 4 TO 5 THE COMMITTEE IN CHARGE OF THE TAG DAY WILL BE AT UNION BANK (REAR DOOR) TO GIVE OUT BOXES FOR THE SCHOOL TAGGING, AND ON FRIDAY AT THE SAME HOUR THE BOXES WILL BE GIVEN OUT FOR THE GENERAL STREET TAGGING. ANY GIRLS 16 OR OVER THAT CAN ASSIST ON SATURDAY, WILL PLEASE REPORT TO MRS. DARCEY ON THURSDAY OR FRIDAY AT THE BANK. 1d72 3544

"Luminous Alarm Clocks"

An alarm clock that shows the time in the dark is very convenient.

Big Ben Luminous $6.00
Jack O'Lantern $4.00
Black Jack $3.25

Ask to see the clocks and have one sent to your house on trial.

WARNE BROS.
"DIAMOND HALL"
349 George - Phone 880

HOME BANK CASE.

The Word "Verification" Will Play Large Part In Fate Of Accused.

TORONTO, Sept. 25.— (Canadian Press.)—It was stated by R. H. Greer, K.C., counsel for Sidney H. Jones, Home Bank auditor, now on trial before Judge Coatsworth on charges of making and concurring in false returns on bank affairs, that the word "verification" would play a large part in the fate of his client, Thos. Gibbs, former assistant accountant in the bank and Crown witness, this morning, under cross-examination by Mr. Greer, said the figures as made in the auditors' statements, were "verified" by accounts in books, but witness could not state that values of securities were "verified" by books or bank documents. Witness was asked by Crown counsel if verification of figures was all that was required by the Bank Act. Before he could reply, D. L. McCarthy, Crown Prosecutor, objected, declaring that the witness could not be asked to state an opinion on matter of law or intention of statute. It was a question for the Judge, he said, and would probably constitute a point for legal argument. Judge Coatsworth agreed with Mr. McCarthy aid refused to allow the question.

TONG WAR OPENS.

First Murder Reported In Vancouver Last Evening.

VANCOUVER September 25. — The first murder in Chinatown's long threatened tong war occurred yesterday evening when Lew Hung Chang (better known as David Lew, a law student and business man), was riddled with bullets from a revolver of an unidentified gun man.

Lew was shot down on Bender St., in the Oriental section of the city when coming from behind, the assassin slipped ahead of him, and fired a shot into his heart from two feet distance.

The slain man is said to have been athorn in the side of the big gambling factions, and has stated to friends on different occasions that they would like to "get" him. He also has been active in persecuting others of his companions under suspicion of criminal actions.

THE ROYAL TRAIN.
MELVILLE, Sask., September 25 (Canadian Press). — The royal train, carrying the Prince of Wales, pulled in here on time at 9.40 o'clock last night. One thousand citizens were on the platform.
A delegation from the Melville Veterans and a local club presented the Prince with a bouquet.

Moderation League Busy.

Many Apply For Information—List Of Executive Officers.

Over 3,000 people have applied at the Moderation League headquarters on George street to find whether their names are on the voters' list for the plebiscite on October 23, The Examiner was informed to-day by a member of the Executive. The list is kept in convenient form and queries are quickly answered.

The following comprise the executive of the Peterborough branch of the Moderation League: Dr. T. P. McCullough, William Nelson, Jack Wilson, Frank Young, Dr. T. W. H. Young, J. A. Jobe, Alec Gibson, Jack McCann, Lt.-Col. E. B. Clegg, Douglas Lawrie, Claude Rogers, N. C. Hatton.

HELD UP TRAIN.

Bandits and Machine Guns Used In Running Fight.

WARSAW, September 25 (Canadian Press). — Forty armed bandits with several machine guns yesterday held up a train between Brest and Luniniec, Eastern Poland.

They cowed the passengers, after killing one and wounding two, then blew up the bridge behind the train, and started the crewless engine toward Luniniec, where it stopped out of steam.

The gang looted the baggage and robbed all the passengers, including M. Downarowicz, chief executive of the Brest district, giving them "receipts" in the name of the Revolutionary Committee of the Ukrainians and the White Russians.

The robbers escaped, but M. Downarawicz walked to Luniniec, and organised the pursuit by the garrisons of the nearby towns.

BOAT TURNS UP.

Freighter Clifton Heard From Since the Storm.

DETROIT, September 25 (Canadian Press). — The freighter Clifton, overdue here from Sturgeon Bay since Monday night, put in at Oscoba on Lake Huron, on Monday night, and left on Tuesday forenoon, according to a telephone message today from that port.

This is the first report of the steamer since it left Mackinaw on Sunday morning.

There were twenty-five aboard the vessel, and the owners, the Progress Steamship Company, were preparing to-day to search for the boat.

Oscoba is about fifty miles below Alpena.

INSANITY VERDICT.

Close of Bowman Murder Trial In Kitchener—Prisoner Not Guilty.

KITCHENER, Sept. 25.—(Canadian Press.)—Not guilty on the grounds of insanity, was verdict of jury in the case of Lorne Bowman, charged with the murder of his wife in Elmira on June 30th, delivered in a crowded and tense court room at 2 o'clock this afternoon. The jury signified they had reached the decision when Justice Wright mounted the bench promptly at the hour set for resumption of the court. In receiving the verdict, Justice Wright complimented the jury upon the accomplishment of an arduous task and declared he was of the opinion they had done their best to arrive at their verdict. He instructed that the prisoner shall be kept in strictest custody pending the pleasure of the Lieutenant Governor. It is expected that Bowman will be confined to hospital for the criminal insane for the remainder of his life.

DISPLAY OF FLOWERS.
A display of flowers that attracted a good deal of attention at the recent Flower Show in the Armouries was that entered by Mrs. R. T. Hounsell, whose illness this year prevented her from entering her flowers for competition, the display being merely for decorative purposes.

A QUESTION DRAWER.

Women Temperance Workers Held a Meeting Yesterday.

The Women's Prohibition Committee, including the Executive, Ward leaders, their committees and all workers, met yesterday afternoon at the Y.W.C.A. in connection with the W.C.T.U., to discuss methods of carrying on their part in the Temperance Campaign. The room was filled to overflowing with enthusiastic workers, the president, Mrs. S. Armstrong, in the chair. A question drawer was conducted and all difficulties presented by the ladies very ably answered by Mr. A. B. Cunningham whose presence and assistance were greatly appreciated. Mr. Cunningham congratulated the women on their excellent organization and the work that has already been accomplished.

FELL INTO TRAP.

Messenger Involved In Statement Made By Louis Morel.

MONTREAL, Sept. 25.—(Canadian Press).—That the messenger in the employ of Banque Hochelaga was to receive $6,000 and that this messenger fell into a trap was the startling statement of Louis Morel, filed this morning before five judges in the Court of Appeal on behalf of Leo Davis, who, with Morel, is under sentence of death for the hold-up of the Banque Hochelaga automobile in which Henri Cleroux, chauffeur, was shot dead.

Morel said he gave $6,000 out of his share of $27,400, of a total of $137,000 taken, to the messenger, but he refused to give the messenger's name.

FROST KILLS FRUIT.

Market Gardeners Offer Remainder Of Crop At Low Prices.

HAMILTON, Sept. 25. — Market gardeners from Ancaster and other places reported to-day that tomatoes, melons and cucumbers in those districts have been killed by the frosts of the last three nights. They have picked what was left on the vines and offered these to-day at low prices. The frosts have not touched the lower lying areas of the fruit district to the east of the city, but there has been much anxiety about the grapes and the peaches, both of which have been checked by the cold weather.

FATAL LANDSLIDE.

Fifteen Persons Reported Killed in Mountain Village.

BERNE, Switzerland, Sept. 25.—(Canadian Press).—A landslide last night obliterated a large part of the mountain village of Someo, in the Tessin Canton, crushing twelve houses into ruins and partially burying them. The destruction was increased by a wild mountain stream which overflowed because of the landslide, and inundated part of the village.

A number of inhabitants were killed or swept away. Thus far three bodies have been found.

According to later report, 15 persons were killed and 20 houses destroyed in the disaster, which followed a heavy thunderstorm.

WEDDING BELLS.

BRIEGEL—WALTON.
Very quietly the marriage was solemnized in the Manse of Dovercourt Road Presbyterian Church, Rev. James Wilson officiating, of Aileen Mae, daughter of Mr. and Mrs. James Walton of Irene avenue, to Mr. Clarence C. Brigel, son of Mr. and Mrs. Frederick Briegel, of Peterboro. The bride, who was unattended, wore her travelling suit of navy blue with black hat and Isabella fox fur, the gift of the groom. Immediately after the ceremony the happy couple left to spend their honeymoon in Montreal. They will reside in Toronto.

SYER—MATCHETT.
CAVAN, September 25. — Quiet but pretty was the wedding which took place at the home of Mr. David Hunter, Cavan, at 5 o'clock on Wednesday evening, 17th Sept., when Letitia Georgina, only daughter of Mrs. J. G. Matchett, became the bride of Mr. Thomas Raymond Syer, son of Mr. E. Syer, Cavan.

Rev. F. Matheson officiated.

Mrs. J. C. Swann, aunt of the bride, played the wedding music. The bride, who was given away by her uncle, Mr. J. D. Hunuter, was becomingly gowned in cocoa crepe romaine, and carried a shower bouquet of butterfly roses and baby's breath.

After the ceremony a dainty luncheon was served. Mr. and Mrs. Syer then left to spend their honeymoon in Montreal and points East, the bride travelling in a taupe wrap and hat to match. On their return they will reside in Cavan.—Toronto Globe.

OBITUARY

MRS. MARY CRUSE.
COBOURG, Sept. 24. — (Special.)—The funeral of Mrs. Mary Cruse, wife of Mr. W. J. Cruse, Bewdley, whose death took place at Nicholls Hospital, Peterborough, on Sunday, took place from her late home at Bewdley yesterday and was largely attended. Rev. F. J. Horwood, Camborne, conducted the services, and the interment was at Orono.

Mrs. Cruse, before her marriage, was Miss Mary L. Fowler, of Orono. Besides her husband and family, she is survived also by her parents and by a brother and sister.

FABLES ON HEALTH

CELLAR CLEANING TIME.
With fall days approaching, the Mann family gave a thought to "putting up the fruit for the winter" and getting the cellar in shape.

It was surprising how much junk had gathered during the summer; boxes in which vegetables had been placed; odds and ends left by the youngsters, all sorts of things.

Everybody should give a thought to the cellar at least twice a year. Boxes that may have contained decayed vegetables should be cleaned out. Air the space as thoroughly as possible and then sweep the walls, ceiling, and floor. Then air again.

Remember air from the cellar permeates the house, and be careful that no refuse gathers to poison this air. Give the cellar a weekly inspection to make certain that no decay gathered.

Get the coal bins cleaned out now that the furnace is not in use. Be certain that the furnace pipes are cleaned out before winter sets in.

Society

Mr. Fred Brillinger spent the week-end with his cousin Constauce Lewis, Aylmer street, before returning to his studies at the Toronto College for Medical Surgeons.

Mr. Walter Hutchinson, of Toronto, spent a pleasant holiday in the city, the guest of Mr. and Mrs. R. J. Devey, renewing acquaintance of the members of the "Greek Slave" 1917 production, the success of which was splendidly worked for by him.

Mr. and Mrs. Fred Hartshorn, of Toronto, are visiting friends in the city.

Mr. Rudolph Picard left this week to enter Queen's University, Kingston.

Mr. A. W. Briegel, of Vancouver, is on a holiday, with his parents, Gilmour street.

The many friends of Mrs. John O'Donoghue, East City, will be sorry to hear of her failing health and removal to a Toronto hospital.

Mr. W. G. Morrow, 302 Water Street, is recovering from a severe cold.

Mrs. George Thorne, Driscoll Terrace, has returned home from visiting friends in Ottawa.

Mr. Cecil White returned to Toronto this week to resume his studies at the Royal College of Dental Surgeons.

Miss Wood and Miss Annie Wood, Hunter and Belmont streets, have returned to the city after a sixteen months' trip abroad.

Mr. T. W. Mackay, of S. John N.B. is visiting with his family at the home of Mr. J. W. Carey Antrim street

ELECT CONSERVATIVE.

Result of By-election Will Reduce Government Majority.

VANCOUVER, September 25 (Canadian Press). — The election of A. Cochrane, Conservative, over the Hon. Dr. K. C. MacDonald in the Provincial by-election in North Okanagan was practically assured last night when with only two polls to hear from Mr. Cochrane led his opponent by 180 votes.

The by-election was necessitated by Dr. MacDonald, the sitting member, having been taken into the Cabinet as Provincial Secretary.

The result of the by-election will thus mean that the Government members in the Legislature will be reduced from 25 to 24, from which the Speaker will have to be named.

There are 18 Conservative members, 3 Labour, and 3 Provincial.

IN MEMORIAM.
In loving memory of our dear brother, Pte. Frank Wilkinson, killed Somewhere in France Sept. 27th, 1918:
Six years have passed since that sad day
God called one, that we loved away
Forget him, no, we never will
For in our hearts he liveth still.
—Inserted By George and Mary.

YES!
We are now Making Appointments for
Christmas Photographs
Profit by Experience, and have YOUR sitting made early. Even this week is not too soon. We are busy now—but we will be busier later.
THE ROY STUDIO
140½ Hunter Street.
The Photographer in your Town

Stoney Lake Navigation Co.
Steamer will leave Lakefield on arrival of Trains leaving Peterboro at 12.25 noon, Steamer will leave the Lake to connect with Motors arriving in Peterboro 11.30
Services from now on will be made by by connections with buses.
For Further Information Consult
FRANK YOUNG, Manager.
Stoney Lake Navigation Co.
434 Park St. Phone 549

Good Glasses and Service
—Correct examination, a prescription backed by long experience, and "PEBLO" quality Lenses, make a combination that you are sure of at FOWLER'S.
A. A. FOWLER
Phm.B., Eye Specialist.
Ground Floor. - 372 George Street.

VISIT
W. LAWSON'S
PIANO SHOW ROOM
144 Hunter Street.

Try our Fresh Ground Coffee at 60c
Heinz distilled inegar, gallon 80c
XXX White Wine Vinegar, gal. 60c
Cider Vinegar, gallon 60c
Whole Mixed Pickling Spice, 2 oz. 5c
Ground Mixed Pickling Spice 1 oz. 5c.
Parke's Catsup Flavor, bottle 35c
Metal Sealer Rings, dozen 20c
Rubber Sealer Rings, doz 10c
Improved Crown Sealers, pints dozen $1.25
Quarts, dozen $1.35
Aluminum double boilers 98c
Granite double boilers 98c
Nails, 2½ and 3 in, per lb. 7c
Cauliflowers 15c
MACHINE SLICED BACON
Anchor, per lb. 32
Rose Brand, per lb. 44c
Gasoline and Motor Oil for Sale.
FREE AIR SERVICE.
W. J. GRADY
Cor. Lock and Lansdowne Streets
'Phones 2142 and 537.

Dr. Goodwin Chiropractor
PALMER GRADUATE
106-108 Barrie Building.
Lady Attendant. 'Phone 431
Hours: 10-12 a.m., 2-4 and 7-8 p.m.
Office Closed Tuesday evenings, and Thursday afternoon and evening.

Foot Specialist
DR. N. D. FOOTE
Chiropodist and Orthopedist
107 BARRIE BUILDING
Hours 9-12, 2-5.30 Phone 1730w
Evenings by Appointment

FRESH FISH SMOKED
Also—ELBERTA PEACHES, PRUNE PLUMS, DAMSON PLUMS, REINE CLAUDE GAGE, SWEET POTATOES, BARTLETT PEARS, CANADIAN GRAPES, HUCKLEBERRIES
OYSTERS—at
PRINGLES - Phone 197

WARNE'S MONEY SAVING PRICES
Fresh Shipment of Fine Chocolates, Assorted, Not less than Half-pound Lots 39c
2 Bottles Russian Oil (16ozs.) for $1.00
Coty's Compact Face Podwer, New $1.35
25c Peroxide 15c
Classic Stationery, Family Size, $1.00 value, for 79c
Parker's Fountain Pens, for .... $2.75, $5.00, and $7.00
Hot Water Bottles. Regular $1.00, for 79c
Thermos Flasks. Regular $1.00, for 59c
One-Gallon Thermos Bottles, at $4.99
Zam-Buk, for 45c
Pure Spices (Cinnamon, Cloves, Allspice, Ginger, Turmeric, Pepper in fancy boxes), each 10c
Parke's Catsup Flavour. Regular 55c, for 28c
Fruit Jar Rings for Pints and Quarts, Dozen 10c
Milk Magnesia, Large Bottle 50c
Pink Pills, for 40c
Baking Powder .... 25c—or 5 for $1.00
Dodd's Pills for 45c
Baby Pants, Pair 49c
Fruit Soap—Apple, Pear, Peach 25c
Thomas Eclectric Oil 25c
Auto-Strop Razors (Complete) 49c
Shaving Cream (Manyflowers). Regular 35c, for 28c
Thatcher's Liver and Blood Syrup. Reg. $1.00, for 89c
THE WARNE DRUG CO. LTD.
351 GEORGE STREET - - 'PHONE 527

Green Tea Reg. 65c. Special 49c
Black Tea 59c
Bulk Coffee 60c
Gazelle Coffee, Tin 65c
Flowerdale Tea 80c
(This is an Orange Pekoe).
SUGAR, 10 POUNDS FOR 88c
Rolled Oats, 10lb. 45c
Quick Quaker, Pkg. 25c
Cream of Wheat, 4lb. 25c
Shredded Wheat, 2 Pkgs. 25c
Kellogg's Corn Flakes, 2 Pk. 25c
Tillson's Health Bran 22c
Sugar Crisp Flakes 10c
Creamery Butter, Local 38c
Fresh Eggs 38c
Zinc Rings, Dozen 20c
Rubber Rings, 2 Dozen 15c
Bottle Caps, 3 Dozen 10c
Bacon, Sliced 28c
Picnic Hams, 4 to 6 lb., lb. .. 23c
Cooked Ham, lb. 50c
New Cheese, lb. 25c
Clover Honey, 5lb. 75c
Seedless Raisins, 2lb. 25c
Seeded Raisins, 2lb. 25c
Re-cleaned Currants, lb. 20c
Broken Walnuts, lb. 50c
Jelly Powders, 3 for 25c
Soap, 10 Bars for 60c
Lux 11c
Old Dutch 11c
Quick Wash, 2 for 25c
Infants' Delight Soap, 3 for 25c
We have the Finest Cauliflowers that grow.
Peaches, Plums, and Tomatoes at Lowest Prices.
BARTLETT PEARS, PER PECK 65c
BREAD, LARGE LOAF 16c
ALLEN'S CASH AND CARRY PHONE 730w
Corner George and Sherbrooks Streets

10 lb. Rolled Oats 39c
10 LBS. SUGAR 88c
3 Quaker Corn Flakes 25c
4 Pkgs. Shredded Wheat .. 45c
Sweet Oranges, Dozen 23c
2 Pecks Potatoes 35c
Laundry Soaps, 10 for 59c
Seedless Raisins, 2lb. for 23c
4½lb. Corn Meal or Wheatine 25c
2lb. Valencia Raisins 35c
24lb. Silver Moon Pastry Flour 95c
2lb. Ginger Snaps 25c
Fresh Blueberries, Quart 25c
5lb. Light Honey 69c
2 Dozen Bantam Corn 25c
Tomatoes, Basket 35c
Clover Leaf Salmon 35c
2lb. Soap Chips 25c
Broken Walnuts, lb. 43c
11-Qt. Peaches, No. 1 .... $1.35
11-Qt. Greengages 85c
11-Qt. Lombards 45c
Post Bran, 2 Pkgs. 33c
Comb Honey, each 25c
Norwood Fresh Creamery Butter, per Pound 36c
60 Hunter Street East | Boyle's CASH & CARRY GROCERY. | 168 Charlotte Street

"It's Confidence That Does It"
Golden Corn 2 Dozen 25c
Tomatoes, 11-qt. basket .. 40c
Tomatoes, 6-qt. basket ... 30c
Tomatoes, 4-qt. basket ... 25c
Green and Red Peppers, sweet, doz. .... 30c and 50c
Green Hot Peppers, doz. .. 25c
Cauliflower, each, 15c, 20c, 25c
Vegetable Marrow 10c
Carrots, bunch 5c
Lettuce, bunch 5c
Cooking Onions .... 3 lbs. 25c
Spanish Onions, lb. 10c
Celery .... 15c and 20c
Sweet Potatoes .... 2 lbs. 25c
Pumpkins, each .. 25c and 30c
Cabbage, each 10c
You can't help liking 100% Whole Wheat Bread with Campbell Creamery Butter.
PORTER S. WHITE CO.
334 George St. - Phone 1960 - 1961

HOOT GIBSON in "The RAMBLIN' KID" Now Showing
C-A-P-I-T-O-L

The Evening Examiner

PROBABILITIES
Fresh east and south east winds; fine. Saturday: Southwest winds, fair and warm.

VOL. LV., No. 73 PETERBOROUGH, FRIDAY, SEPTEMBER 26, 1924 PRICE THREE CENTS

Join the Festive Throngs at Cressman's Birthday Party Tomorrow

STORE OPENS AT 8.30 A.M. - REMARKABLE VALUES AT EXCEPTIONAL PRICES! (ADVT.)

JAPAN PRESSES CHINESE RIGHTS BEFORE LEAGUE

Demands Seat on the Council of the League for Oriental Neighbor.

LARGEST COUNTRY

Intervention of League Urged for Relief of Georgians From Bolsheviki

GENEVA, Sept. 26.—(Canadian Press). — Indications that the Far Eastern countries, especially China and Japan, will stand together in insisting upon all their rights before the League of Nations was furnished by last night's session of the League of Nations. Japan came out squarely in favor of granting China a seat on the Council of the League as a great Asiatic Power, thus giving expression to Japo-Chinese solidarity.

Persia also backed China's insistence that the great geographical divisions of the world, the principal races and the chief sources of wealth should all be recognized in the distribution of Council seats, and urged that China be given a seat because Asia is the largest country in the world, containing half the human race.

Through the unanimous adoption of a resolution favoring the allocation of seats on the basis of geographical divisions, it would seem likely that the present number of non-permanent seats, which is six, will be increased, so as to include China and perhaps some other countries.

Respect One Another.

Another feature of last night's session of the Assembly was an address by Viscount Ishii, on the question of equitable treatment of foreign nationals in the domain of international commerce upon which the permanent economy commission of the League submitted a preliminary report. Viscount Ishii declared that Japan attached great importance to this question, for she considered that it was one of the most important tasks of the League of Nations to see to it that no member of the League is subject to any unjust discrimination in its international activity in the field of economics.

"In order to facilitate peace and ensure the progress of the world," he continued, "it is necessary that the peoples should respect one another. The question of equitable treatment of foreign nations is a guage of the evolution of the League of Nations." In the last month the dawn of a new era of peace and mutual understanding has been rising in Europe."

Victims of Bolsheviki.

Unanimous approval was given to a resolution calling upon the Council of the League to mediate in

(Continued on page 4.)

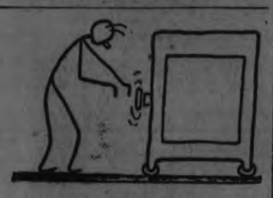

If you would borrow or would lend
A "money" ad we recommend,
WRITE A WANT AD
If inconvenient for you to call at the Examiner Office, 'phone 1600 and we will call for the advertisement and give you the cash rate. 1c per word, figure or letter first insertion. ½c. per word for subsequent insertions.
All orders in before noon to be called for will appear same day.

Laborites In Britain Want Nationalization

LONDON, Sept. 26. — Nationalization of public utilities figures largely in the electoral programme of the Labor party, which expects a general election late in November.

The party soon will hold its annual conference in London when it will discuss the following issues:

Nationalization of mines.

Electric power under public ownership.

Food and other domestic supplies for the public by bulk purchase with co-operative distribution.

The labor party will in all probability be defeated in Parliament by the Tories and Liberals on the Irish boundary issue, and the proposed British loan to the Soviet government, so the party has constructed a platform calculated to give Premier MacDonald a commanding position in the popular elections.

FAMILY VIEWS HER AS TRILBY

Defense of Mrs. Sweetin May Contend She Was Under Hypnotic Control.

LOVE LED TO CRIME

MOUNT VERNON, Ill., September 26. — Another battle of psychologists in an effort to save a confessed murderer from the gallows looms up here as the lines for the defence of Mrs. Elsie Sweetin, confessed poisoner of her husband, Wilford, in a "love pact" with the Rev. Lawrence M. Hight, are drawn by the members of her family and counsel, which she has retained.

While no official announcement of the probable lines of the defence was made members of the family indicated that they would attempt to prove that Mrs. Sweetin administered the poison while under hypnotic spell cast by her pastor-lover.

Spell broken by Death.

She will be pictured to the court as "Trilby" and Hight as the Svengali who broke her power to control her own actions.

With the killing, they say, the spell was broken. Mrs. Sweetin emerged from the trance and now realizes the terrible deed she committed.

She sits listlessly in the dark cell at Salem, a dark skinned, dark-haired woman, eyes of hazy blue shifting restlessly, the flat chest heaving. The lips drawn within the mouth, are released and there is the trace of a burned out fire in her face.

Not the killing is her cross, but the love so suddenly dead. It died so quickly, in the fleeting moment when she knew her pastor lover was dross-counterfeit. And now this woman sits and probes within as colorless as meaningless as a blank sheet of paper.

"I wanted love," she began her tale, another Eve seeking a new Eden.

"And Wilford Sweetin didn't give me the kind I wanted. He was a glacier—cold, no words of affection."

"I married him when I was sixteen. My family was terribly poor. Father had left mother when I was only a few months old. He went to Colorado and forgot my brother Earl and me.

"We went to Ewing, a little town near the farm where I was born and mother took in washing.

Led Religious Life.

"I was two when she married

(Continued on page 3.)

IS YOUR NAME ON THE VOTERS' LIST?
Call at the Moderation League Rooms
444 GEORGE STREET
TO MAKE CERTAIN.
— Courteous Attention Given to Enquirers —
Information on the Plebiscite Issue Given.

MACDONALD AND ZAGLONE PASHA DISCUSS SUDAN

Meeting of British and Egyptian Premiers Arrived at Settlement.

MacDONALD FIRM

Time Not Arrived for Egypt's Administration of the Sudan.

LONDON, Sept. 26.— Premier MacDonald and Said Zagloul Pasha, the Egyptian premier, began conversations yesterday with the intention of presenting the attitudes of British and Egyptian governments on the subject of the Sudan and kindred matters.

Although the meeting did much to eliminate the existing misunderstanding with regard to the Sudan, it is not believed that great progress toward a definite settlement of the question is likely to be made during agloul's present visit to England. The premiers meet again to-day.

Contrary to reports, Zagloul is not proceeding to Paris Sunday, but will remain in London hoping to settle the whole issue of Sudan Suzerainty before returning to Cairo. It is asserted that the Egyptian premier's entire political future depends on his mission here and that if he does not succeed he will be subjected to much embarrassment on his return home.

While Mr. MacDonalds is understood to be doing everything possible to meet Zagloul's proposals, so that he can add another success to his career as foreign minister, he is nevertheless firmly upholding the British attitude that the new Egyptian estate has not yet proved its capacity for administering the Sudan or caring for the welfare of its inhabitants, and that therefore the time has not arrived for Great Britain to shift the responsibility of the Sudan to Egypt.

"IT DOESN'T HURT" SAYS THE HANGMAN

Hungary Seeks Executioner With Steady Nerves—Last One Tender.

BUDAPEST, Sept. 26.—Although ruthless cutting down of expenses has emptied many a government office, and civil servants still in municipal employ cling tightly to their jobs, the Hungaria government has been obliged to advertise in order to fill one vacancy, that of hangman.

"A young, sturdy man with strong nerves," is asked for to replace Michael Bali, who is retiring after 30 years service and means to live in case with his large family on the small estate he has purchased at Fad, near Budapest, out of his earnings. Bali is suffering from rheumatism in his right hand, and feels it is time to make way for a younger man. He is famous for his gentle treatment and compassion for the condemned, and his last consolation always consisted in a whisper "It does not hurt and will soon be over."

BAD INFLUENCE GONE

Berlin Rebuilds Its Palaces —Few From Emperor's Whims.

BERLIN, Sept. 26.—There has been a reaction in Berlin against the style of city architecture which was popular in the old days with William Hohenzollern, and which he was not slow to enforce. The taste of the former ruler is declared today to have been distinctly bad, and now the municipality will have no more of it.

In Potsdam the reaction shows particularly. Here are the palaces of the former royal family, and many of them are being restored to the condition they were in prior to the ascent to the throne of William II. The same policy is to be followed out in Berlin, with its many castles and palaces.

PINK TAFFETA.

The newest corset-brassiere combinations are of pink taffeta practically boneless but beautifully embroidered and lace trimmed.

LENINGRAD'S LOSS IRREPARABLE FROM FLOOD THAT LEFT 10 DEAD IN ITS WAKE

Wooden Block Pavements Washed Away — Theatres Invaded and Former Imperial Residence's Treasures Damaged Beyond Hope.

LENINGRAD, Sept. 26. — (Canadian Press).—After two days of gales and floods, Leningrad yesterday began to take stock of enormous damage.

Everywhere the flood which swept in from the Gulf of Finland Tuesday, left wreckage and ruin in its wake. The streets and boulevards, which are paved with wooden blocks, literally floated away while the population were made captives in their homes.

Ten lives thus far have been reported as lost, while there were many casualties. A number of small fires have broken out due to short circuiting of electric wires. Bridges were carried away by the flood waters and the German steamer Merck is ashore in the harbor.

All of the summer resorts along the Finnish Bay have been submerged while the magnificient former Imperial residence at Peterhof is entirely flooded, causing irreparable damage to its priceless collection of royal antiquities. The opera house and nearly all of the theatres of Leningrad were invaded by the waters and the scenery and costumes were ruined.

LIQUOR PIRATE FACES GALLOWS

New Yorker Held in France Threatens to Expose "Higher Up" in Two Countries.

TRIAL TUESDAY

BREST, France, Sept. 26.—Max Jerome Phaff, a German-American, of No. 219 East One Hundred and Ninety-Sixth Street, New York, arrested in Paris, September 16, on a charge of piracy on the high seas, and who stands in the shadow of the gallows if convicted, has been lodged in the naval barracks.

The charge against Phaff grew out of the boarding of the French steamship Malhouse off the Canadian coast last July by pirates who held up the crew and robbed the cargo of nearly 36,000 cases of whiskey and champagne worth over $100,000.

May Hold Higher Ups.

The Phaff case, it is said, is likely to develop some sensational revelations concerning the wholesale smuggling of liquor into the United States.

The defendant declares he is unwilling "to be made the goat," and says he will implicate men "higher up" in America as well as reliable firms in Great Britain.

Phaff's preliminary hearing was set for to-day, but Attorney P. G. E. Gidz, of the Paris and London Bar Associations, acting for the defence, requested a postponement until September 30 in order to study his client's case before pleading.

Will Offer Alibi.

The French law of April 10, 1885, still governs piracy. The penalty is death by hanging. There has been no trial under this law since 1871, when a Greek privateer was tried at Toulon, convicted and executed.

It is the present intention of the defence to challenge the competency of the tribunal. If this is overruled an alibi will be offered which will tend to prove that Phaff was in Halifax when the Mulhouse was boarded.

Phaff, it is understood, may admit that he smuggled liquor into the United States and demand a trial before the United States courts.

The defence may also argue that the owners of the Mulhouse are liable to the American courts.

ARCTIC ICE HURTS RADIO

Vessel on Way to Establish Farthest North Station Turned Back.

OTTAWA, Ont., Sept. 26.—Establishment of the farthest-north radio station in the world, on Herschell Island in the Artic Ocean at the mouth of the Mackenzie River, has been abondoned for this year, the National Defense Department of Canada announces, because of failure of the motorship Lady Kindersley to get through ice in the Artic Ocean with equipment.

Ice in the Arctic Ocean this summer not only caught the Lady Kindersley, but seized the trading schooner Artic of San Francisco, and crippled and turned back the cutter Bear of the United States Coast Guard. This vessel was to have taken off a group of 13 persons left on Wrangell Island, north of Siberia, in 1923.

FARMERS HEARD BY COMMITTEE

Session at Lindsay of Special Board of Enquiry Probing Rural Problems.

MANY TOPICS

LINDSAY, Sept. 26.—The Agricultural Inquiry Commission, which has been appointed by the Provincial Government to tour the province and take evidence relative to the agricultural, economic and business conditions, held a session in Lindsay Thursday afternoon. It was attended by a goodly number of farmers and also those who have business relations with the agriculturists. A great deal of evidence was heard on matters directly affecting the agricultural industry, such as the cost of Hydro on the farm, the low prices obtained for agricultural products and the high prices paid to the merchants for the necessities of life; the scarcity of farm help and the high wage demanded by this help; the cost of agricultural implements; the abolition of the middleman and agent, and the purchase of implements, etc., for use on the farm direct from the manufacturer.

Mr. Wm. Flavelle, of Flavelles, Limited, Lindsay, said he would welcome rigid cream tests by the government. He condemned the unscrupulous methods adopted by some dishonest creameries.

Mr. E. G. Lytle, of the firm of Hogg & Lytle, grain merchants, who do a large overseas business, said that the only salvation for the Canadian farm was a good European market. Conditions had improved of late on the continent, and his firm was now shipping alsike to Germany. He gave the late Drury Government credit for introducing legislation which enabled the farmers to secure Hydro power, and condemned the proposal to reduce the government grants to rural schools.

The personnel of the commission is as follows: Hon. Dr. Jamieson, Durham, Chairman; T. A. Thomoson, Almonte; H. W. Trewartha, Clinton; W. B. Clark, Parham; Wm. Keith, Newmarket; M. M. McBride, Brantford; Wm. Keith, Newmarket; A. Belanger, Clarkston; J. G. Letibridge, Glencoe.

A Losing Game

Mr. E. J. Mark of Oakwood, president of the county U.F.O. stated that there is practically no benefit or financial result in raising beef cattle He stated that it cost the farmer $78.50 to raise a 3 year old grade butcher's steer for the market, and in the end he only received $84. A trifle more profit might have been received if the calf had been sold at two months, as the longer it was kept the more the farmer lost. Selling cattle for breeding purposes is a losing game, stated the president. He agreed that scrub bulls should be eliminated by legislation, some assist-

(Continued on Page 3)

NOTICE TO VOTERS.

IF WE ARE TO HAVE A CLEAN, HEALTHY PROVINCE, WE MUST ABOLISH THE CAUSES OF OUR TROUBLES. IF THERE BE NO ALCOHOL, NO DRUNKENNESS, NO CARDS, NO GAMBLING, NO WOMEN, NO SEX-CRIME, AND PHYSICAL RUIN. A GLORIOUS DAY IS DAWNING. WILL YOU REJECT IT? 1d74 3580

SHE'S POPULAR.

Irene Biller is the most feted girl in Central Europe. She is only 20, but has scored many successes as an operatic prima donna.

DEATH RATHER THAN BETRAYAL

Condemned Montreal Bandit Refused to Divulge Name of "Inside Man."

DECISION SEPT. 30

MONTREAL, Sept. 26.—(Canadian Press)—Final decision as to whether Leo (Kid) Davis condemned to death with five others for the murder of Henri Clereaux, Bank of Hochelaga chauffeur, killed during the hold-up of the bank's collection car last April, will be given a second chance to fight for his life or whether he will hang on October 24, will be given on Sept. 30, when the court of appeals, who have heard his application for a new trial, renders judgment.

At the same time a similar decision is expected regarding Davis' alleged accomplices in the hold-up, Morel Serafini, Tony Frank, Mike Valentino and Frank Gambino.

Inside Help.

The day was one of sensational developments. Louis Morel, ex-Montreal detective, and now one of the condemned men, who in an affidavit swore that Davis had nothing to do with the crime and on which the application for a new trial was made, declared he had been under obligation to give $6,000 out of the bank spoils to a bank messenger, this man, he said, was a "gentleman highly placed" but he was prepared to face death on the gallows rather than betray him and even if offered liberty instead of hanging, he would not give the name away. Morel informed R. L. Calder, K.C., Crown Prosecutor, that he was a man of his word, even if he was a thief, and his word of honor, once given, to the bank messenger, would not be broken.

Contradictions Alleged.

Oscar Gagnon, counsel for Davis, drew attention to what he alleged to be contradictions in the evidence of Neigro, who had turned King's evidence, and also between the latter's testimony and that of other crown witnesses.

His argument was countered by by members of the bench, who held that Davis had admitted that he was acquainted with the plot, and yet had refrained from informing the police. By so doing, he had rendered valuable assistance to the plotters, as the giving of information would have rendered the crime impossible.

AN EMERGENT MEETING OF CORINTHIAN LODGE, A. F. & A. M., WILL BE HELD IN THE LODGE ROOM AT 1:30 P.M., SATURDAY, 27TH, FOR THE PURPOSE OF ATTENDING THE FUNERAL OF OUR LATE BRO. T. N. D. KELLY. BRETHREN OF PETERBORO AND ROYAL ARTHUR PLEASE TAKE NOTICE. —W. M. LANG, W. M. 2d74 3561

MEANING OF WORD 'VERIFY' LOOMS IMPORTANT IN AUDITOR'S TRIAL

Question Raised As To Whether Sidney H. Smith Verified Figures Or the Values They Represented in Home Bank Reports.

TORONTO, Sept. 26.—(Canadian Press).—From 3 o'clock until adjournment at 5 o'clock, Judge Coatsworth, conducting the trial of Sidney H. Jones, Home Bank auditor, on charges of making out and concurring in false reports, heard read letter after letter from the records of the Department of Finance at Ottawa, concerning Sir Thomas White's communications with various persons on Home Bank affairs in 1916. These letters were all produced before the Royal Commission conducting the Home Bank affairs and include Sir Thomas White's letters seeking more information on Home Bank finances after he had received requests to do so by Western directors of the bank, including Hon. T. A. Crerar. Some were addressed to the late Z. A. Lash and others to M. J. Haney.

Crown's Objection.

The defence counsel started reading at 3 o'clock and finished at 4.30. Then the Crown counsel started to read letters from the file that the defence had not read, and was still busy reading at adjournment. D. L. McCarthy objected in the first place to the letters going in unless it was shown that they were connected with the accused or that he knew something about them. R. H. Greer, defence counsel, said they might have a bearing on the case and the Judge said he would let them in not wanting to hinder the defence in any way.

"Verified" Figures.

It was stated by opposing counsel at the session Thursday morning that the interpretation placed on the word "verification" would have much to do with the fate of Sidney H. Smith, auditor, the accused. Thomas Gibbs, former assistant accountant, said that the auditor had verified his figures in his report from the books but would not swear that he had verified the values in certain items. The Crown argues that verification means of the values of securities and loans, etc., and not simply verification of figures from the books. The statements from counsel were made after the Crown had objected to Mr. Greer asking Thos. Gibbs what was meant by verification. The Crown argued that such a question was for the Judge to decide, and the Court upheld the contention.

Great masses of papers and returns from the Home Bank were put in yesterday after being identified. Much of the evidence in the Smith trial is being repeated in the case of Jones, and will be put in separately in the case of all bank officials being tried so as to be ready in cases of appeal.

$300,000 SPENT; HAS NO REGRETS

Fortune Flitted in Three Months in Entertainment for "Four Hundred."

$40,000 FOR COAT

NEW YORK, Sept. 26.—Charles Grant Myers, 2nd, does not regret spending $300,000 in three months, an episode that made him famous overnight. Rather, he says, the knowledge gained from mingling learned a lot and considers the with the four hundred with the price.

It was little more than a year ago that Myers, then just twenty, startled New York society by his lavish entertainments. Dinners, theatre parties, horse races, everything fell to the lot of his friends.

In the office of J. W. Zerega, at No. 25 Broadway yesterday, young Myers told his story.

"I don't regret spending that money. I had a good time, learned a lot, mingled with the best people and reached the peak of society.

$40,000 For Fur Coat.

"I never cared for Broadway. It was only Fifth avenue that I wanted and I got there. But while I had money I certainly did spend it.

(Continued on page 3.)

FALL MAY BE FATAL.

Workman Repairing Scaffold Dropped 50 Feet On Rocks.

QUEBEC, Sept. 6.—While engaged in repairing a scaffold used by painters in painting the Quebec Bridge, Georges Charest fell fifty feet from the bridge to the rocks at the south end of the structure and Dr. J. R. Dumas, who was called upon to attend him entertains hope for his recovery.

Charest, who only 20 years of age and single weighs over 200 pounds and too heavy, apparently for the scaffold to support him. Charest did not even lose consciousness.

A medical examination, however showed that both legs were fractured and that he had been otherwise seriously injured.

LIFE.

Is what you make it. Neglect often makes it dull. Especially when you fail to heed the warning from 'heavy' aching eyes. "Nervous debility" often arises from poor vision, your efficiency is reduced—things do not seem bright. Eye strain does this. See W. H. Lacey, Optometrist, 410 George street. Phone 1160.

DRY HARDWOOD SLABS — EXTRA HEAVY; CUT 12 INCHES LONG. PROMPT DELIVERY. — THE PETERBORO LUMBER CO., LIMITED, PHONE 545. 6d74 3489

Plebiscite Bulletin

Sept. 26, 1924 PETERBOROUGH No. 6

Government Sale, What It Means

A great effort is being made to induce the public to believe that the evils that always are associated with the sale of liquor—no matter in what form—will disappear as though by magic if liquor is sold under so-called "Government control." Here are some facts to think about:

HARD COLD FACTS

Government sale excludes the bar, but provides the bottle. Once the liquor is sold Government control ceases. Where do the bottles go?

1.—Into the homes.
How will this stop young people from drinking?
2.—Into the factory:
Then see industrial accidents increase.
3.—Into hotel rooms.
What chance then for quiet hotel life?
4.—Into automobiles.
The streets are dangerous enough now.

Drunkenness is not the only danger. Most dangerous is the man who only has taken an ordinary drink and who feels all right, but who is ready to take chances and run risks. Vote for the O. T. A.

THE VOTERS' LISTS

The Peterborough Plebiscite Committee have arranged to have an official in the Y. M. C. A. from 10.30 a.m. to 9 p.m. Saturday, Sept. 27, in order to give those desiring it, information about the voters' lists. Make sure your name is on. Call in person or 'phone 246.

FALL FOOTWEAR at NEILL'S

High-Grade Fall Shoes for Ladies, of the Latest Style, Satins, Suedes and Patents, in Fancy One and Two Strap Patterns, also Oxfords in Brown and Black Calf. Patent Leather and Kid on the Newest Lasts. See our Large Variety of Men's Black and Brown Brogue Oxfords at the Most Popular Prices. School Shoes for all the Children of that Good Neill Quality

Our Baggage Dept. on the Second Floor will meet your every need in Travelling Goods. See our Window Display of New Footwear

R. NEILL, LTD.
350-4 GEORGE STREET ADVT.

BEST USED CARS TO BUY

Late Models in New Car Condition!

We have several different makes of Cars, both closed and open models, at big reductions. These include:

DODGE TOURING, 1922 MODEL
ESSEX COACH (NEW), 1924 MODEL
FORD TOURING, 1922 MODEL
McLAUGHLIN, 4 CYL., 1924 MODEL
And Several Others

A. BROWN & CO.

PHONE 126 383 WATER ST.

MONEY TO LOAN.

We have funds to loan on Real Estate Security at the lowest rates. GORDON & O'BRIEN. 'Phone 219.

INSURANCE.

FRANK A. BLACK—209 Barrie Bldg., Peterborough, Ont., representing Manufacturers' Life Insurance Co. 'Phone 808. Residence 2230.

BARRISTERS AND SOLICITORS

GORDON & O'BRIEN — Barristers, Solicitors, Notaries. Money to loan on easy terms. Special attention to Patents and Trade Marks. Phone 219. G. N. Gordon, K.C., M.P., J. A. O'Brien.

S. T. MEDD—Barrister, Solicitor, Notary. Office over the Dominion Bank, corner of George and Simcoe streets. Telephone No. 22. Private funds to loan at current rates upon easy terms.

PECK KERR & McELDERRY, Barristers, Solicitors and Notaries. Office, Water street, Peterboro. Money to loan at the lowest current rates of interest on easy terms of payment. E. A. Peck, F.D. Kerr, V. J. McElderry.

O'CONNELL & CORKERY—Barristers, Solicitors and Notaries. Money to loan at the lowest current rates of interest. Daniel O'Connell, John R. Corkery, Hunter street, two doors west of the Post Office.

DUMBLE & JOHNSTON—Barristers, Solicitors, etc. Office, over the Toronto Savings and Loan Company, George Street. D. W. Dumble, K.C., W. Johnson.

HALL & HALL—Barrister, Solicitors and Notaries Public, Hunter street, Peterborough next to St. John's Church. Money to loan at the lowest rates of interest. E. H. D. Hall, Basil D. Hall.

MOORE & WEARING—Barristers and Solicitors, 402 Water street, opposite the Post Office. Money to loan at the lowest current rates of interest. Jos. Wearing, M.A.

R. R. HALL—Barrister, Solicitor, etc. Peterboro, Ont. Office, corner of Hunter and Water streets, over the Canadian Bank of Commerce. Trust Funds to loan on easy terms of payment.

JAMES FORDYCE STRICKLAND—Barrister, Solicitor, Notary Public. Money to loan. 375 Water street, Peterboro. Phone 191.

WILFRID F. HUYCKE, Barrister, Solicitor, Notary Public. 395 Water street. Telephone 239.

MEDICAL.

DR. BUCHANAN, F.R.C.S., Edinburgh M.R.C.S., Eng., L.R.C.P., London, Eye, Ear, Nose and Throat Specialist. Hours 9-11, 2-4 p.m., and 7-8 p.m. 'Phone 510. Office, corner Water and Murray streets.

DR. C. C. CRAGG— Eye, Ear, Nose and Throat Specialist. Office 295 Charlotte street, formerly occupied by Dr. Neal. Hours—9-11 a.m., 2-4 p.m., 7-8.30 p.m. Telephone: House 980J. Office 2185.

R. DEVLIN, B.A., M.D., C.M., Physician and Surgeon, 406 Mark street 'Phone 686. 26d 67 3103

OSTEOPATHY.

DR. WILL A. SETTLE—Osteopathic Physician Office in Crown Apartments, 124 Hunter street. Corner Water and Hunter streets. 'Phone 649. Office Hours, 9 to 11 a.m. 2 to 5 p.m. and 7 to 9 p.m.

DR. C. B. WAITE, MD., C.M.

POST GRADUATE LONDON, ENG.

300 CHARLOTTE STREET

Special Attention Heart and Lungs 'Phone 244.

TEAMING AND CARTING

WANTED — MOTOR CARTING, ALL kinds, long or short hauling. Beatty Bros. 'Phone 2169-991r2.

FOR SALE.

FOR SALE—NO 350 DEAGAN MARimba. For particulars apply at 171 Simcoe street or 'Phone 532. 20 24 26 5826

SALE OF FURNITURE 1 OAK HEATer, 1 Quebec heater, 1 Kitchen range with water front pictures, linoleum wardrobe, $11.00, coal oil heater, enameline, bath-tub coal oil heater. 'Phone 2084W. 125 Romaine street. 3d 76 6010

FOR SALE—CREAM WICKER BABY carriage also kitchen cabinet table. Apply 471 Bolivar street. 3d 76 6004

LOST

LOST—PURSE CONTAINING SUM OF money Tuesday. Please leave at the Examiner. Reward. 3d 76 6013

LOST—FOUNTAIN PEN, GOLD-FILL, of the George street near Fanning's Laundry. Finder leave at Examiner 3d 76 3591

LOST—AMETHYST EARRING ON Smith or George street north. Reward if left at 751 Water street. 3d 76 3592

LOST—CAR JACK FROM WESCOTT on George, Perry and Aylmer street to Canadian National Freight sheds Finder please leave at Examiner. 3d 76 6005

WANTED

WANTED — ABOUT $3,000 HOUSE brick with all conveniences. Box 5953, Examiner 3d 74 5953

WANTED TO RENT — BY YOUNG couple 4-roomed heated apartment with bath not over $30. 'Phone 452W 3d 74 5957

WANTED—SEWING BY THE DAY. 'Phone 216 evening. Would go out of town. 3d 76 6003

WANTED—TWO ROOMS FOR LIGHT house-keeping for two girls, Central location. Apply No. 5970, Examiner. 3d 75 5970

WANTED — RAGS, BONES, OLD stoves, copper, brass, zinc, rubber, auto tires, wood ashes. Will send a man and clean your cellar or ash house free of charge. Address Stevens, 364 Mark street, or 'phone 2083. 26d 2066

HELP WANTED—Male

MAKE MONEY A HOME—$1 TO $2 an hour for your spare time writing show cards for us. No canvassing. We instruct and supply you with work. West-Angus Showcard Service, 29 Colborne Building, Toronto.

WANTED — 2 JOURNEY MEN painters at once. Apply G. H. Duncan, 270 1-2 Charlotte street. 3d 76 6012

WANTED—YOUNG MAN OVER 25, for sales work through the largest institutions of their kind in this section of the country. Experience not necessary but an aid. We cover the territory from Toronto to Belleville. Possibly we can give you choice of community. For interview address Box 6000, Examiner 2d 75 6000

WANTED — 2 BRIGHT YOUNG men as salesmen. R. G. Sturgeon, 202 Charlotte street. 3d 74 5943

MUSIC

MARION B. ADAMS, A.C.A.M., Teacher of Piano and Theory

Pupil of Peter C. Kennedy, Toronto Conservatory of Music and Canadian Academy of Music, Amalg. Studio 465 Weller street. 'Phone 321 d-6mths- 3151

HILL, WEDDELL & HILLS

General Insurance Agency
ESTABLISHED 1883

Phone 14 124 Hunter Street West

FOR SALE.

BICYCLE FOR SALE—CHEAP. 22" frame. Apply 561 George street. 3d 75 5977

BICYCLE FOR SALE CHEAP. APply 186 Rubidge street. 3d 74 5935

FOR SALE—QUEBEC HEATER AS good as new. Apply 530 Sherbrooke 3d 74 5964

FOR SALE—SUPREME OAK HEATer, Canada's Ideal range with attachments. Cheap, Coal oil heater. 310 Maitland. 3d 74 5954

FOR SALE—FIRST CLASS TENNIS Racket, A1 condition. 'Phone 497J. 3d 74 5904

FOR SALE — LADY'S, WINTER coat in good condition, also bed, dresser and table. Apply 535 Downie street. 3d 75 5987

FOR SALE—COMMENCING SATURday Sept. 27, will sell privately the entire contents of our home at 337 Downie street, also several articles of wearing apparel including lady's winter coat. M. A. Turner, 337 Downie street. 3d 76 6007

FOR SALE—LADIES' 2 FALL COATS fawn, size 38, navy suit size 38. Heavy dress size 16 years. 'Phone 1279W. 3d 57 5983

FOR SALE — HAWAIIAN GUITAR. 'Phone 1625J. 22 24 26 5888

FOR SALE—ONE RADIANT COAL heater. Cheap for cash. Phone 542W. 3d-76-5995

FOR SALE CHEAP—GOOD HENhouse and run. Apply 555 Albert street 3d-76-5994.

FOR SALE—SAVAGE 303 RIFLE Like new. Price $35.00. Apply 208 Lake street. 3d 75 5984

FOR SALE—A QUANTITY OF GOOD lumber. Cheap. 'Phone 1332W 3d 75 5990

FOR SALE—CHILD'S WHITE CRIB with springs, also reed stroller. Apply 614 Stewart St. 'Phone 1859W. 3d 75 5981

FOR SALE—PIANO CASE ORGAN, mahogany also wicker cradle. Apply 195 Rubidge street. 3d 75 5968

FOR SALE—BEST AND BIGGEST wood value in city. W. H. Baker, Peterboro Planing Mill, Dublin street. Telephone 676F. 26d 97 5946

FOR SALE—ONE AXMINISTER PATtern rug, 9 x 10 and one blue rug 10 x 11 in fine condition. 'Phone 2209W or call 21 Benson avenue. 3d 74 5947

FOR SALE—1 COOK STOVE, SPLENdid baker. Apply 179 Dublin street. Friday and Saturday. 3d 76 5997

FOR SALE —SQUARE HEINTZMAN piano. Apply 197 London street. 3d 76 5996

HEATED APARTMENTS—SUITABLE for couples, teachers, clerks, business ladies, near car line. Exceptionally low rent for year lease. Three, four, five rooms. Two apartments rooms free. Want enough money for expenses, coal, water, taxes, insurance, janitor service. Phone one, one, five three W. 3d-76-5993.

FOR SALE — COMBINATION GAS, coal and wood range also small heater. Suitable for garage. Apply 748 Water street. 3d 75 5963

FOR SALE — SMALL MILK ROUTE also good De Laval Separator No. 12 Good condition. Apply H. Kerr, McFarlane street. 'Phone 747W. 3d 75 5973

FOR SALE—A GOOD BABY BUGGY, extension table, lounges, side board, and music cabinet, typewriter desk and other furniture. 382 Water street, J. Boorman. 3d 74 5937

FOR SALE—SMALL SQUARE PIANO small heater, dressing table, wash stand. Apply 501 Sherbrooke street. 3d 74 5939

FOR SALE—CRYSTAL PENINSULAR cook stove with reservior. Burns coal or wood. Apply 257 Wolfe. 3d 74 5932

FOR SALE — EDISON DIAMOND Disc Phonograph Beautiful machine sold for $275.00; will sacrifice at $100.00 including a variety of records. This is the best bargain in the country. Owner leaving city. 'Phone 1767J. 887 Water street. 3d 74 5961

FOR SALE — 4 HORSE POWER gasoline engine. Apply Charles Whatley, R.R. 2, Peterboro, near May's school. 6d 75 5859

PRIZE WINNING PEKINESE PUPpies, 6 months old. Prices moderate for quick sale. Address 278 Burnham. 3d 75 5971

PRESERVING JARS

JUST ARRIVED A SHIPMENT OF preserving Jars, which are selling fast. Get your order in before they are all sold. If you wish to save money call at S. Cohen, 189 Charlotte street, or 'Phone 889J and we will deliver. 3d 75 5989

KITCHEN RANGE WITH RESERVOIR and warming shelf, also Oxford Oak Heater. 586 Sherbrooke Street or Telephone 1124w. 3d-74-5929

WEST END WOOD YARD— MIXED Slabs $4.50, 1-2 cord cut 12 in. wood $4.50. Harwood Slabs $6.00. Phone 393J. F. Gray. 6d-76-5923

WOOD FOR SALE—IN HALF CORD or cord lots; Cedar slabs, $6.00 per cord, Hemlock slabs, $8.00 per cord; Hardwood slabs, $10.00 per cord; Body Hardwood, $12.00 per cord. Cutting $1.00 extra; also rough and dressed lumber shingles, etc. 'Phone Purdy Mills, 650; nights: 1932W. 26d 77 5344

DRY WOOD FOR SALE — BODY Maple, Maple Slabs. Mixed Slabs and mixed cordwood; any quantity from 1-4 cord up. All wood cut to order at reduced prices. Prompt delivery. A. Thompson. 'Phone 1026J. Corner Rink and George Street. 6d-76-5921

AGENTS WANTED

$5 PRIVATE CHRISTMAS GREETing card sample book free; men and women already making $5 up daily, in spare time. Garretson Limited, Brantford, Ont. 12d 80 5838

LIVE STOCK FOR SALE

FOR SALE — 3 HEAVY HORSES matched pair blacks, 2 driving horses, buggy. Double and Single driving harness by Auction on Market Saturday mornings. W. J. Hancock. 2d 74 5980.

POULTRY AND EGGS

FOR SALE BARRED ROCK COCKERALS and Pullets. Choice stock. Apply to E. H. White, Charlotte st., W. Phone 472w. 6d-76-5919

LIVE HENS WANTED

WHILE DEMAND AND PRICES ARE better for a short time. You will profit by bringing your hens to S. Cohen, 189 Charlotte street or 'phone 889J and we will call. 25d 88 5705

FOR RENT

BATH ROOM FLAT TO LET. 'PHONE 2250F. 3d 75 5979

TO RENT—MODERN FOUR ROOM Apartment heat and hot water supplied. Central. Rent reasonable, also garage to rent. 717 George street. 3d 75 5985

FOR RENT—2 NICELY FURNISHED front bedrooms. 'Phone 371. 3d 76 6008

TO LET—2 FURNISHED ROOMS ALL convenience. 267 King street. 'Phone 1675. 3d 76 6014

A FLAT TO RENT — 25 ROMAINE street. 4d 76 5972

FOR RENT—7-ROOM BRICK HOUSE hardwood floors. Apply 179 Dublin street, Friday and Saturday. 3d 67 5998

FOR RENT—HEATED OFFICE ON George street. Apply 437 George street. dtf

FOR RENT — SMALL STORE ON George street. Centrally located Immediate possession can be arranged. Apply No. 437 George street

FOR RENT—HALF HOUSE, COUPLE preferred. Apply evening. 'Phone 1791J. d3 74 5941

FOR RENT — FURNISHED OR UNfurnished apartment. Apply 379 Reid street. 3d 74 5958

FOR RENT —ELECTRIC VACUUM cleaner, 'Phone 1681W. 18d 90 5978

FOR RENT — SIX ROOM HOUSE, new. Modern. Princess street. Phone 1804W. Apply 296 Stewart 3d 76 3596

TO RENT—COMFORTABLE LITTLE six roomed house, conveniences. Garden. Four roomed apartment. Apply 183 Antrim street. 'Phone 2211F. 3d 75 5974

FOR RENT—192 SMITH ST., FIRST class house, large garden, good locality. Apply 182 Dublin street, 6d 78 5969

GARAGE TO RENT. APPLY TO 471 King street. 'Phone 1279W. 3d 74 5956

MODERN HOUSE TO LET — GLADstone Ave., hardwood floors, new furnace. Telephone 2289J. 3d 74 5955

TO RENT—APARTMENT APPLY N. Routly, 392 Brock street. 12d 81 5871

TO RENT — PARTLY MODERN house, 129 Sutherland Ave. Apply 165 Hunter street east. 3d 75 5982

523 SHERBROOKE STREET, TO LET. All conveniences, except furnace. Phone 129m. 5d-75-5926

TO RENT — FIRST CLASS APTS., heated hardwood floors etc., For particulars apply No. 2 Brock Apts or 'phone 2048W-2124. 6d 75 5884

TO RENT—1 OR 2 LARGE ROOMS unfurnished or partly furnished. 'Phone 1197. 3d 75 5986

TO LET — COMFORTABLE FRONT room. Suitable for two. Board if preferred. Apply 637 Union street, city. 3d 75 5992

TO RENT— OCT. 1ST., 3 CONNECTing rooms, balcony, gas. Use of Bathroom. Suit couple. Apply 77 Smith. 6d 75 5887

TO RENT — FURNISHED SEVEN roomed house. All conveniences and central. Moderate rent to right party. 542 Waterford street 3d-74-5930

TO LET — 204 LANSDOWNE, BRICK house; new with all improvements. Apply 191 Lock street. 'Phone 563W. 3d 74 5942

TO LET — GARAGE CENTRAL 'Phone 613. 3d 74 5950

TO RENT — VERY DESIRABLE heated apartments. 5 rooms and bath refinished and decorated throughout. Stationary tub, sink, gas stove, china closet, cupboards. Apply Mr. Fisher, 303 George street 6d 77 5945

$22.00 PER MONTH GOOD 7-ROOMed house with plumbing. Very central. $11.00 per month, small 5-roomed house. South; handy to factories. Apply 293 Dalhousie street. 'Phone 273J. 5d 74 5876

FOR RENT

MODERN HEATED APARTMENT IN Bank of Commerce Building. Immediate possession. Apply 437 George street. dtf

TO RENT— NO. 173½ SIMCOE ST., Suitable for store or office. Immediate possession. Apply 437 George street. dtf

TO RENT —FURNISHED HOME TO respectable married couple without children. Must be recommended. For particulars. Apply 81 Sherbourne St. east of Lansdowne. 6d 75 5858

Saturday Specials at JOPLING'S UPPER STORE

When you buy meat here you save money, even on the choicest of cuts. For instance, just note the wonderful savings in the following specials, for they are positively priced so low that we challenge competition. And bear in mind you get the same proportionate values in all meats sold by us.

Our Cash and Delivery Plan Ensures That

Leg of Spring Lamb, lb. 30c
Best Porterhouse Beef Roasts with deep undercut, (any size), lb . . . . . 25¢
Delicious Sirloin Roast Beef, boned and rolled, lb. 28¢
Prime Rib Roasts of Beef, lb. 28c
Boneless Peamealed Pickled Back, lb. . . 33c

461 GEORGE PHONE 275

HELP WANTED.

EARN TEN TO FORTY DOLLARS weekly from now until Christmas with the best line of Personal Greeting Cards. Ladies or gentlemen Whole or spare time. Samples free. We pay weekly. Write to-day for information. Dept. C., Master-Kraft Greeting Card Company, Toronto, Ont. 24d 77 3208

BOARDERS WANTED

BOARDERS WANTED — NORMAL students. Modern home. Apply 13 Benson avenue. 3d 74 5960

BOARDERS WANTED—5 MINUTES walk from Post Office. All conveniences Terms reasonable. Apply 124 Dublin street. 3d 74 5965

BOARDERS WANTED — BRIGHT warm room with balcony. Suitable for couple; with board. 'Phone 1754F 3d 76 6009

BOARDERS WANTED—5 MINUTES from Auburn Woollen Mills; also use of telephone. Phone 2042F. 3d-76-3577

BOARDERS WANTED — 1 CLEAN comfortable room for 2, who will room together. Good locality. 'Phone 749J. 3d 74 5965

ONE OR TWO GENTLEMEN TO board with private family. All conveniences; central. 'Phone 1462J. 3d 74 5934

WANTED—2 MEN OR 2 GIRLS, WHO will room together; near Quaker Oats or Westclox. Five minutes walk from Post Office. Apply 22 Cricket Place. 3d 74 5936

NOTICE

CHIMNEYS AND FURNACES CLEANed. 'Phone 1851W. 26d 84 5563

REMOVED—CHARLIE SAM LAUNdry from 414 Water to 97 Hunter street opposite St. John's Church. 26d 94 5829

IF YOUR FURNITURE NEEDS new springs or covers. 'Phone 1966 G. Parrance, 210 Lake street, and I will call. 6d 79 6011

WM. KELLAR, PAINTING, PAPER hanging and graining. Prices reasonable. 'Phone 2042F. 6d 74 5831

NOTICE—HENRY BROS., CARPENters and builders. Estimates given on new and repair work. Hardwood flooring a specialty. 'Phones 1024 or 2009W. 148 Murray street.

NOTICE

HOUSE OWNERS AND OTHERS REquiring odd work. Can save dollars. Give me a trial to prove it. Eavestroughing, furnace and stove repairing, installing, cleaning, hot water fronts connected, gas and pipe fitting, pots and pans repaired including granite from 5c Any kind of job undertaken by hour or estimate. Drop post card for immediate attention. Bill, 294, Smith street 3d 74 5945

HOUSES, REAL ESTATE

FOR SALE—NEW HOUSE, CORNER Elliss Avenue and Charlotte street. Modern in every respect. Easy terms of payment. Apply 437 George street. dtf.

FOR SALE — BRICK HOUSE, 88 Gladstone. Apply 267 Lake. 3d 75 5991

UNDER EASY TERMS AND IN apple pie order; 6-room house, full plumbing and good lot. $2800. This is a real home. Apply 344 King street. 3d 22 24 26 5880

FOR SALE — GOOD BRICK HOUSE Keene village. Apply Thornton Keene. 6d 75 5857

FOR SALE—NEW HOUSE ON EDIson Ave., light, water. Easy terms. Apply 4 Edison Ave. 3d 74 5940

FOR SALE— 5-ROOMED STUCCO house. Would exchange for small car and small payments. Easy terms. Apply Yonge street. 3d-74-5972.

TRAIN WAS DERAILED.

Bandits In Russia Responsible For Heavy Death Toll.

ODESSA, Sept. 26. — (Canadian Press).—Fifteen person were killed, twenty-five mortally injured and 43 seriously hurt to-day when a Moscow to Odessa express was derailed by bandits about three hundred miles from Moscow.

The bandits disconnected the rails, causing the locomotive and ten coaches and baggage cars to jump the tracks. With the exception of the last three coaches, the entire train, which was travelling at a high speed, was completely wrecked, and the engineer, fireman and conductors being instantly killed. The rails were torn up for a distance of nearly a thousand feet. The injured were rushed to Moscow. The bandits escaped. The wreck was the second in less than a month, caused by the wanton destruction of the track, forty passengers being killed on August 29th in a similar disaster.

DON'T COVER CHEESE

Do not keep cheese covered too closely or it will mould rapidly.

MINT WITH TEA

Sprigs of fresh mint sprinkled with powdered sugar are delicious with iced tea.

REMOVES OLD STAINS

Old tains may be removed from linen by rubbing them with glycerine an hour or so before being put into the regular wash water.

CHARLES PEAKER,
TEACHER PIANO, ORGAN, THEORY.
will be teaching at Knox Church till October 1, when he will occupy a studio in Mr. W. Lawson's pianoforte store, 144 Hunter street For further information, 298 King street, 'Phone 2243.
16-17-20-25-26-27-5739

BELTING!

We have received a large shipment of Leather Belting in all sizes from 1 in. to 6 in. We are offering exceptional value on this. See us before buying belting of any description. We can save you money.

Office To Let

A. LOW & CO.
385 Bethune street
'Phone 697 Nights and Holidays 1027

CHINA PAINTING
Mrs. Langley McCarthy Teaches Biscoffs' New and Beautiful Work in CHINA PAINTING

COAL—COKE—WOOD
Stove, Nut, Pea, Anthracite, Nut Coke, Pocahontas, Hillman Coal, Hardwood, Hard Slabs, Mixed Slabs.
H. H. DINSDALE.
'Phone 153, 191½ Charlotte St.

WORKERS FOR O.T.A.

Officers Named at a Meeting Of the Plebiscite Committee.

The following were appointed at a meeting held in the Y.M.C.A. to act as a Plebiscite Committee in support of the Ontario Temperance Act:

Thomas Barrie, chairman.
John Edgar, secretary.
J. M. Greene, treasurer.
A. B. Cunninghani, organizer.
W. H. Merrell, chairman, Ward One.
Wm. Kemp, chairman Ward Two.
W. G. Shiner, chairman Ward Three.
T. Shields, chairman, Ward Four.
John Speer, chairman, Ward Five.
J. E. Adams, George Gillespie, A. Mowatt E. B. Fowler, J. A. McKone, Dr. Morrison, W. D. Campbell, H. E. Hodgins, Mayor J. J. Turner, J. W. Meyers, Andrew Brown, A. W. Cressman, R. J. Kidd, H. R. H. Kenner, John Hill, T. C. McBride, M. N. Clarke, Dr. Middleton, John Kerr, R. F. Downey, D. T. Drummond, B. W. Manning, R. P. Best, A. J. Johnston, Jos. Wearing, A. B. Gates, George Duncan, R. J. Soden, P. Hamilton, H. B. Cowan, W. E. Franks, R. C. Heard, S. G. Hall, Jas. Dutton, William Madill, Douglas Carlisle, Dr. Yelland, Dr. W. D. Scott, Dr. F. Neal, Dr. D. W. Clarke, D. Moir, Homer Meyers, F. C. Braund, Rev. H. Young, president Ministerial Association; Rev. H. A. Langford, C. S. Thompson and R. A. Brown, Dr. Allen.

The Ladies' Organization is composed of the followng:

President, Mrs. S. R. Armstrong.
1st Vice-President, Mrs. (Dr.) W. D. Scott.
2nd Vice-President—Mrs. A. B. Cunningham.
Treasurer—Mrs. A. Mowatt.
Secretary—Mrs. A. S. Zavitz.
Ward chairmen—Mrs. George Nelson, Mrs. George H. Rowe, Mrs. E. Morrison, Miss S. Hamilton, Miss M. Hamilton.

The name of the late T. N. Kelly was also on our list of workers; the entire committee regret very much the death of Mr. Kelly and take this opportunity of extending our heartfelt sympathy to the family of the deceased.—John Edgar, secretary.

TIME-TABLE CHANGES. CANADIAN NATIONAL RAILWAYS.

Effective Sunday, Sept. 28th, the following changes in train service will be made:

Belleville—Peterboro—Lindsay.

Train now leaving Lindsay at 7.00 a.m. for Peterboro, Campbellford and Belleville, except Sunday, will be cancelled between Lindsay and Peterboro.

Train leaving Belleville at 5.40 p.m. for Campbellford, Peterboro and Lindsay will be cancelled between Peterboro and Lindsay.

Train now leaving Lindsay at 5.40 p.m., except Sunday, for Whitby Jct., will leave at 6.15 a.m.

Train now leaving Whitby Jct. at 6.30 p.m., except Sunday, for Lindsay, will leave at 6.50 p.m.

Train now leaving Lindsay at 2.20 p.m., except Sunday, for Whitby Jct. will be cancelled.

Train now leaving Whitby Jct. at 3.20 p.m., except Sunday, for Lindsay, will be cancelled. 4d-75

SITUATIONS VACANT

ABSOLUTELY THE HIGHEST COMmissions paid for showing our samples of Personal Christmas Greeting Cards, samples free Premier Publishing Co., 361 Spadina Ave Toronto, write for information. 5d 74 5722

WANTED

500 Cords Hardwood Slabs

Give Full Particulars and Price

Box 3539

THE BANKRUPTCY ACT

IN THE ESTATE OF DANIEL HERBERT HICKEY, doing business as HICKEY'S MEN'S WEAR of 345 George Street in the City of Peterborough and Province of Ontario, Authorized Assignor.

Notice is hereby given that D. H. Hickey of the City of Peterborough, Province of Ontario, did on the 20th day of September, 1924, make an authorized assignment of all his property for the benefit of his creditors and that George J. Sherry, Esq., Official Receiver, has appointed me to be Custodian of the estate of the debtor until all the creditors at their first meeting shall elect a trustee to administer the estate of the debtor.

Notice is further given that the first meeting of creditors in the above estate will be held at the office of George J. Sherry, Official Receiver, on Brock Street near the Court House in the said City of Peterborough on the 7th day of October, 1924, at 2 o'clock in the afternoon.

To entitle you to vote thereat, proof of your claim must be lodged with me before the meeting is held.

Proxies to be used at the meeting must be lodged with me prior thereto.

And further take notice that if you have any claim against the debtor for which you are entitled to rank, proof of such claim must be filed within thirty days from the date of this notice for, from and after the expiration of the time fixed by subsection 8, of Section 37, of the said Act, distribution of the proceeds of the debtor's estate among the parties entitled thereto, shall be made having regard only to the claims of which notice has then been given.

Dated at Toronto this 25th day of September, 1924.

RICHARD TEW,
Custodian,
23 Scott Street,
1 d-74-2547 Toronto, Ont.

Telephone 790 When You Want Your
Piano or Organ Tuned
Player Pianos a Specialty
All Work Guaranteed
W. H. CUNNINGHAM
560 Weller Street

FOR SALE.

Brick, 10 rooms, hardwood floors throughout, hot water heating; 2 fire places; built in refrigerator; complete plumbing on two floors; brick garage, heated; large lot, best location in city; would take your own house on exchange. Has to be seen to be appreciated.

Brick, 7 rooms, 3 piece bath, newly decorated, large lot, good location $3500

Brick, 6 rooms, 3-piece bath, lights and gas, double lot; for quick sale $3000

50 acres, 1¼ miles from the city, brick house, 6 rooms; barn, stone foundation, 45 acres working, balance in pasture; with never failing spring creek $6000

M. STOREY.
190 Charlotte street. 'Phone 1623J
LORNE WEBSTER, AGENT, 'Phone 1415J.

IT PAYS TO ADVERTISE

DAVIS-THOMPSON COMPANY, LTD.
Insurance and General Agency
433 GEORGE ST. PHONE 40

150 acres of first class farm land, nearly all working land. Fine brick house and bank barn, situated about 4 miles from Peterborough on the Keene Road, owner will give good terms, and immediate possession. Price $10,000.00

120 acres of good land, 75 acres working land, balance is pasture and wood, well fenced and watered, stone house and good barn, driving shed, etc., 1 1-2 miles from city. Owner would exchange for a property in city. Price $3500.00

Brick house, situated in the north end containing 8 rooms, all improvements large lot with frame building, suitable for garage. Owner would exchange for smaller house or will sell on very easy terms. Price $4600.00

Brick house, situated in East City, containing 6 rooms, partly modern, large lot with splendid hen house. Owner would exchange for a few acres of land. Price $2700.00

House to rent, partly modern, situated in centre part of city. Immediate possession. Rent $20.00

Apartment to rent, very central, modern, immediate possession. Rent $30.00

For inspection and further particulars apply

J. T. O'CONNELL & CO.
126 Hunter Street
'Phones: Office 376. Residence 1359
Mr. A. Mills, Agent, 'Phone 1403W.

Toronto Savings and Loan Co.

Notice is hereby given that a Quarterly Dividend of Three Per Cent. (3%) for the Three months ending 30th September, 1924, being at the rate of 12% per annum, has been declared upon the Capital Stock of this Institution, and the same will be payable at the offices of the company in this city on and after the 1st day of October, 1924.

The Transfer Books will be closed from the 17th to the 30th instant, both days inclusive.

By order of the Board,

W. G. MORROW,
Managing-Director.

THE GUMPS— THE REBEL YELL

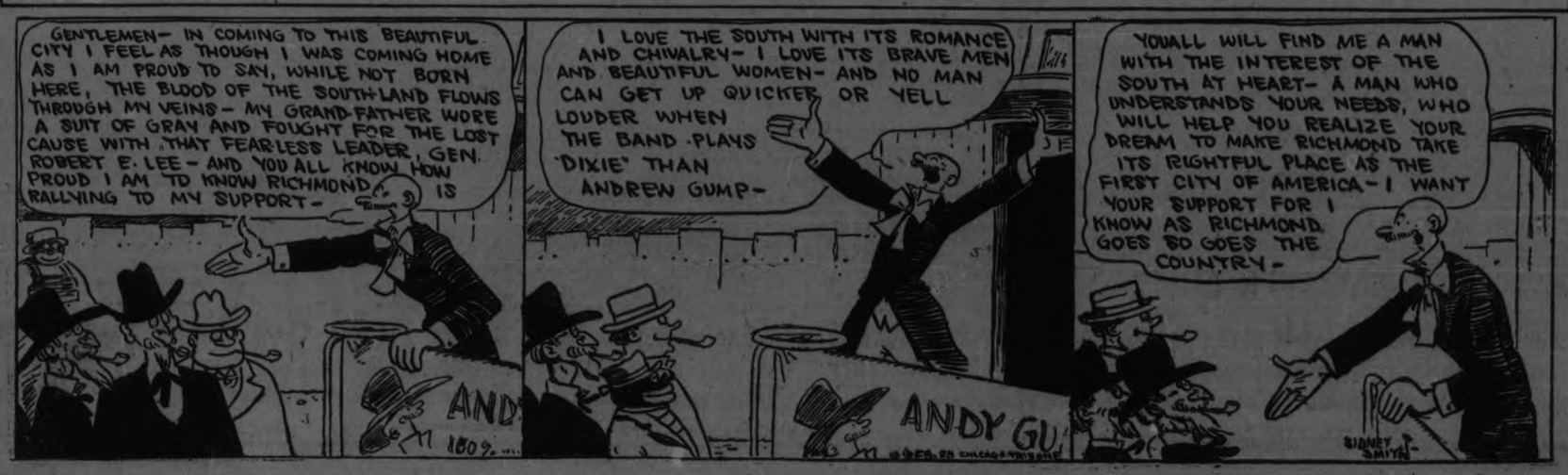

RADIO PROGRAMS

FRIDAY, SEPT 26.

WEAF, NEW YORK—492
7.30 p.m.—"Sir Hobgoblin Does a Bit of Sky-Writing," by Blanche Wade.
7.45 p.m.—Florence Steele, contralto.
.00 p.m.—Billy Jones, Ernest Hare, songs.
8.30 p.m.—Half hour of new music.

WNYC, NEW YORK—526
8.30 p.m.—A. Pesci, tenor; Marie Rossi, soprano.
9.20 p.m.—Joe Macey, piano; V. Wilbur baritone.
9.45 p.m.—Three Collegians, instrumental music.
10.15 p.m.—Henry Cogert, Sol Hirsch, songs.

WJZ, NEW YORK—455
7.00 a.m.—Lafayette Hotel Orchestra.
8.00 p.m.——Financial review.
8.10 p.m.—Wright and Bessinger, songs.
8.30 p.m.—"Current Topics," by Dr. W. H. Allen.
9:00 p.m.—"Chats with a radio Editor," by E. A. Zadig.

WJY, NEW YORK—405
7.30 p.m.—Knickerbocker Grill Orchestra.
8.15 p.m.—Pop question game.

WEBJ, NEW YORK—273
7.20 p.m.—Victor Wilber, baritone.
7.4. p.m.—E. W. Soule, tenor.
7.50 p.m.—Ida Iacaprara, piano.
8.-00-8.30 p.m.—Balconades Orchestra.
8.35 p.m.—Victor and Jack Lauria, songs.
8.50 p.m.—E. W. Soule, tenor.

WHN, NEW YORK—360
6.30-7.00 p.m.—Olcott Vail, violin.
7.00-7.30 p.m.—Alamac Orchestra.
9.30 p.m.—Crystal Palace Orchestra
10.00 p.m.—Gem Orchestra.
10.30 p.m.—Roseland Orchestra.
11.00 p.m.—Talk by Benny Leonard.

WAAM, NEWARK—263
8.00 p.m.—Newark Trio.
8.15 p.m.—Edmund Hains, cornet; J. A. Scott, piano.
8.30 p.m.—Dan Nemeth, Bob Buchanan, songs.
8.45 p.m.—Newark Trio.
9.30 p.m.—Catellos Entertainers.
10.00 p.m.—Surprise program.

WFI, PHILADELPHIA—395
6.30 p.m. —Davis Orchestra; sports results.
7.00 p.m.—Bedtime stories.

WOO, PHILADELPHIA—509
7.30 p.m.—Orchestra; sports results police reports.
8.30 p.m.—Studio program.
9.10 p.m.—Vocal and instrumental concert.

WDAR, PHILADELPHIA—395
7.30 p.m.—Dream Daddy.
8.00 p.m.—Book reveiw; songs; Lanin's Orchestra.

WBZ, SPRINGFIELD, MASS—337
7.00 p.m.—Baseball results; market reports; book review.
7.30 p.m.—Bedtime story.
10.00 p.m. — Evangeline Wheeler, soprano; Ida Barnfaldi, soprano; Marion Hurley, reader.

WNAC, BOSTON—375
7.30 p.m.—Talk.
8.00 p.m.—To be announced.

WGY, SCHENECTADY—379
2.40 p.m.—Baseball results.
8.45 p.m.—Health talk.
8.55 p.m.—"The State Park System," by Com. Alexander Macdonald.
9.00 p.m.—Operetta, "The Fire Prince."

WCAP, WASHINGTON—469
8.55 p.m.—Baseball scores.
9.00-10.15 p.m.—To be announced.
10.15 p.m.—"Foreign Affairs," by Captain G. Gordon-Smith.

WGR, BUFFALO—319
7.30 p.m.—News; baseball scores; market report.
9.00 p.m.—Musical program.

KDKA, PITTSBURGH—326
7.30 p.m.—Children's stories.
7.45 p.m.—News.
8.00 p.m.—Baseball scores; talk.
8.30 p.m.—Talk by Francis Feehan.
8.40 p.m.—Market reports.
9.00 p.m. — Readings; instrumental concert.

WCAE, PITTSBURGH—461
9.30 p.m.—Radio Troubadors.

WTAM, CLEVELAND—390
7.00-8.30 p.m. —Dinner concert; baseball scores.

WJAX, CLEVELAND—390
8.30 p.m.—Quartet; vocal and instrumental solos; Gypsy Orchestra; String Trio; Ponce de Leon Orchestra.

WWJ, DETROIT—516
8.00 p.m.—Detroit News Orchestra; Alice Grase, soprano.
7.00 p.m.—Dinner concert; Baseball scores.
News; Standard Time announced at 11 o'clock.

WMAQ, CHICAGO—448
7.30 p.m.—La Salle Orchestra.

WGN, CHICAGO—370
7.30-8.30 p.m.—Music; features.
9.30-10.30 p.m.—Musical program.

WLS, CHICAGO—345
7.30-12.00 p.m.—Organ; Jones Orchestra; lullaby time; vaudeville; farm talks.

WEBH, CHICAGO—370
8.00-9.30 p.m.—Orchestra; songs; readings.

CFCA, MONTREAL—440
7.30-8.00 p.m.— Bedtime Stories; Babson's reports.
8.00-9.30 p.m.—A vocal and instrumental Concert will be given by the Concord Entertainers (Under the direction of Mr. A. E. Pond).
10.00-12.00 p.m. — Broadcasting a programme of Dance Music, by Erdody's Melodists under the direction of Mr. Frank Funda Jr. direct from the Ritz-Carlton Hotel, Montreal.

$300,000 SPENT

(Continued from page one.)

I paid $22,000 for one auto, and $18,000 for another, $36,000 for two emeralds and $40,000 for a fur coat.

"My grandfathers built churches. However, that doesn't mean that I must build them. Since my money went I have been living moderately.

'My Friends Wonderful.'

"All my friends have treated me wonderfully. By friends I mean those that I met during my splurge in society. I can still visit them if I want to and dine with them at any time.

"Will I ever go to work? Well, I may and I may not. That depends entirely on my mood."

The youth who startled Fifth avenue will now live on an income of $50,000 a year, derived from a trust fund left by his grandmother.

EUGENE LEPAGE GIVES TANLAC FULL CREDIT

Stomach Trouble Vanishes And Montreal Man Gains 14 Lbs. On 4 Bottles.

"Since I began taking this wonderful Tanlac, I seem to be getting younger every day. I have gained 14 lbs. on four bottles and everybody speaks about how well I look."

The above statement was made by Eugene Lepage, proprietor of the Prince of Wales barber shop, Montreal, Canada, one of the most exclusive tonsorial parlors in this city. Mr. Lepage further said:

"Stomach trouble had almost completely ruined my health. I was mere shadow of my former self and so run down and nervous I thought I would have to give up my work.

"Tanlac soon had me eating everything, sleeping like a log at night, and feeling as fine as one could ask to feel. My only regret is that I did not learn about Tanlac long before I did."

Tanlac is for sale by all good druggists. Accept no substitute. Over 40 million boxes sold.

Tanlac Vegetable Pills for constipation; made and recommended by the manufacturers of Tanlac.

ALBERTA GREETS WALES.

Message Of Welcome Sent By Government To E. P. Ranch.

EDMONTON, Sept. 26.—(Canadian Press).—Welcome to the Province of Alberta, in behalf of all the people of Alberta, has been expressed to the Prince of Wales through the Provincial Government, which has sent him a brief and informal message to greet him on arrival at the E.P. Ranch.

The desire is expressed also that the Prince will have a good holiday while in Alberta, and the Government will be glad to do anything it can to make that wish come true.

Nothing has been planned, however, in the way of official receptions or visits, so far as the Government is concerned, and the Prince's desire to have a quiet holiday on the farm will be respected fully. The Minister of Agriculture will attend the sale of livestock on the ranch which is scheduled for October 1.

FARMERS HEARD

(Continued from page 1)

ance should be given by the government in purchasing well bred bulls. He also claimed that charges at stock yards could be reduced and better feed should be supplied. Shipping charges were also said to be too high.

J. L. Laidley of Omemee stated that 90 per cent of the farmers in the district produced cream for butter and that there is universal dissatisfaction with the tests at creameries. It was pointed out that farmers are criss-crossing in shipping. For instance cream from Muskoka is received in Lindsay, while farmers in this district send to Belleville, Toronto and other points. The solution, he stated, would be government check tests to protect the farmer.

Mr. D. Weir of Omemee, claimed that in purchasing from the manufacturer the farmer had to pay the bulk of the increased taxation. He suggested the elimination of the sales tax.

FEATHER POMPON

The large feather pompon is seen on many of the smartest new felt and velvet hats.

TRY THE DERBY HAT

Say London Shops—Elevate Bowler to Pre-War Honor.

LONDON, Sept. 26.—There is a quiet revolution going on in England in the world of mens' fashions, its outward and visible sign just now being the restoratoin of the bowler hat, as Piccadily calls the Derby, to the place of honor it held in pre-war days.

Up until recent there was a gradual falling off of formality in men's dress, due to the influence of the war. Now the reaction has set in in favor of formal dress. The first indication was the gradual replacement of the soft collar by the old fashioned stiff linen collar. Next the soft shirt for evening wear, which few Britons ever approved, disappeared, its place being taken exclusively by the more dignified stiff front.

Now comes the complete change in hat fashiones. Last year a Derby hat was the exception, but this year it has become the rule. One hatter attributed the change to the predilection of the Prince of Wales to the Derby. At any rate, in Bond Stree and Piccadilly, more than twice the number of Derbies are being sold in comparison with Triblys and Homburgs.

P. Black's Bargain Sale On Saturday

P. Black's two busy stores, corner of George and King streets, will be closed Monday and Tuesday next on account of the Jewish New Year holiday. But in order to meet the requirements of his customers for seasonable merchandise, Mr. Black is holding a big bargain sale tomorrow. Ladies' up-to-date coats, dresses, skirts, waists, etc., may be bought at considerable savings, as well as a special line of stylish millinery. The men will also find complete lines of dependable ready-to-wear, including top coats and suits, all marked down to attractive prices, while substantial bargains are offered in boy's clothing.

FAMILY VIEWS

(Continued from page 1.)

again. And there were lots of children—six—but I was always alone. Mother did not have much time for me. I went up to the eighth grade, but when I was twelve I had to go to work. I was a housemaid.

"Well, nobody cared very much for me. And then I met Wilford and I married him.

"I loved him and he loved me. The children came, and they were dear, but there was something missing out of my life. I had been religious and again I sought to regain that deep communion with God.

"About a year ago Hight came to town."

Her story breaks. She gasps. Her eyes widen as with fear. She says softly:

"Hight is in his cell. He hears me!"

And then her odyssey of boredom, the story of a life grown stale, is resumed.

"God, what a life. Sweetin made good money—$40 or $50 a week. He worked in the mines, and he'd come home and go to bed. I wasn't happy.

"And so Hight came. He was our preacher and he told me later that he loved me the moment he saw me. He won my confidence from the start—and later my heart.

Gave him a Pure Heart.

"I gave him a pure heart and I got back a sinful one. I was a good woman and now I am bad.

"It was several months before I really got to know him. Then one night there was a revival meeting. The preacher came to take me.

"He told me he'd rather go with me in the car than anybody else. He then rushed on and told me he loved me. I didn't know what to say. Somebody cared enough for me to tell me about it.

"I went home after the meeting, and I didn't know what I was doing. Everything looked so queer to me. And then he began winning my confidence. I went places with him. And then, I, too, began to love him. But I always remembered that I was married to another man.

"He told me that his wife didn't love him and he didn't care about her. By then he was like God to me, and whatever he told me I believed. So when I told him I didn't love Wilford, and that Wilford did not care for me, I believed that, too."

Hight Suggests Killing.

"It was dusk one day, and we were standing on the church steps at Ina, when he told me that he couldn't live without me, that he had to have me; and that if he couldn't have me any other way he would get rid of his wife and marry me.

"I thought of divorce. I went home and prayed to remain a good wife and mother. I couldn't sleep, and God forsook me. Hight no longer prayed with me. He just loved me. I was a slave and he was a king. I worshipped him and thought that he could do no wrong.

"I had erred but never sinned. For my errors I could ask forgiveness and did, but for my sins there was no prayer. My lips were silent and my heart mute.

"It was on another night, and again in church, that my pastor told me that I belonged to him and that he was mine, and declared that we were going to kill the others in our way.

"I ran down the steps and down the road. It was terrible, too terrible to think about. I went home and dropped to my knees and prayed, and when my husband came home I could not talk to him and I couldn't come near him.

Had to do His Bidding.

"The more I tried to forget what Hight had said, the more it persisted in my mind. And then it just seemed I had to do what he told me, so that when he gave me the poison I put it in the things my husband ate.

"It did't seem terrible any more. Love was the greatest thing in the world. It didn't matter if you killed for it, if you stole for it, if you cheated and lied. If your love was great enough and godly enough, all was forgiven. No one who loved could do wrong and it didn't matter what the world said.

"And when Sweetin died I wasn't at all sorry. The pastor preached the sermon. I remember that it was a good sermon.

"After the body was buried, Hight walked home with me, and he said: 'Well, that's over; I wish the rest of the job was off my mind.'

"Then I began to think how much I had loved my husband, and how good he had been to me. He gave me everything I wanted, but he wasn't sweet—and Hight was sweet.

"If I could have gotten Wilford back, I would have. After all I had been married to him for sixteen years and a woman gets used to her man. I was afraid now that Hight would poison Anna and I didn't want him to. I told him I didn't.

"I didn't want to marry Hight then, for he wasn't a god to me any more. I got tired of him. My mind came back to me, and I knew he was not nearly as good as I thought he was. I was a woman and he was a man and a preacher, and he shouldn't have put sin in my my mind and murder in my heart. I just wanted to think about my children.

"Do you know, I think he is a coward. He shouldn't have said anything about me. And I have three children—they're so dear.

"His face—my husband's—was always before me. It is now I think of him and I know now that I loved him more than I could ever love Hight. He was a coward not to protect me. He drew me out of my happy life with a promise of something better and I have—this.

"But what can I say I have killed because I loved too greatly, and now I have nothing."

The story of a burned out passion is ended! The undefined shoulders shrug wth inner cold. The eyes look out dully as if visualizing the vast vast, dreary future stretching endlessly ahead.

And the woman who killed turns to the hard cot in her cell as the steel door clangs shut behind her interviewer.

Sans prayer, sans faith, sans love, Elsie Sweetin stands alone with her thoughts.

BLAZING OIL SHIP.

Crew Rescued When Radio Carries News of Situation.

NEW YORK, September 26 (Canadian Press). — After a week on a blazing oil tanker 160 miles at sea, 28 sailors, many burned or exhausted by the fumes, were rescued by the steamer Lituania, which arrived here yesterday, when the story was told by Captain J. H. Jorgensen.

The tanker Iber, with a cargo of 2,900 gallins of gasoline, was en route from Philadelphia to Rouen, France, when fire was discovered in the hold.

Efforts to locate the blaze itself availed nothing.

Soon the deck plates were unbearably hot. The flames were creeping toward the tanks.

This was the state of things when Captain Bloomfield offered a wireless call for help on Sunday night.

The Lituania picked up the call and put on full steam ahead.

Sighting the burning Iber at 12.45 o'clock, she found most of the crew adrift in boats, unharmed sailors attempting to relieve the suffering of those burned and exhausted.

The men of the Iber were taken to Halifax, N.S., where they were put ashore for hospital treatment.

EVA TANGUAY GOING BLIND

Actress Admits She is Losing Sight of Right Eye

LOS ANGELES, Sept. 26.—Eva Tanguay, vaudeville actress, is quoted as saying that a cataract is impairing the vision of her right eye.

"It's true," she is reported to have said, I'm going blind in that one eye. I don't know what I shall do. An operation is a risk."

Featuring Canton And Satin Frocks

The very top of the autumn mode are these smart Frocks, expressing many original and novel style treatments, with here and there a vivid splash of color where one least expects it. Prices .....$22.00 to $55.00

For Saturday Offering Only COATS

Special both in quality and price are these Coats of tweed, trimmed with contrasting collar and buttons. A good Coat for motor or general wear. Price ...$15.00

Velour Coats of exceptional value. Trimmed with beaverine. All good shades. Also priced at ...$15.00

SEE WINDOWS

Bartles

CASH ONLY.

McNabb's

READY FOR SATURDAY

An Extraordinary Clearance of WOMENS' AND MISSES' NEW FALL DRESSES

$19.95

Regular Values $25.00 to $39.50

Unusual Quality Materials		Newest Fall Colorings	
Silk Taffeta	Georgette Crepe	Rosewood	Black
Tricolette	Canton Crepe	Navy	Peach
Flat Crepe	Satin Crepe	Brown	Sand
Charmeen	Poiret Twill	Antelope	Tan
Wool Crepe	Silk Velvet	Grey	Cocoa

EVERY ONE AN UP-TO-THE-MINUTE FALL MODEL. A DRESS FOR EVERY TYPE AND EVERY OCCASION. DRESSES FOR AFTERNOON, DANCE, BUSINESS AND STREET WEAR. EXQUISITE CREATIONS. UNBELIEVEABLE VALUES. COME EARLY SATURDAY AND GET FIRST CHOICE. SIZES, MISSES 16 TO 20, WOMEN 36 TO 44.

FLANNEL DRESSES $9.95
Newest styles, in every fashionable color. Just arrived and placed into stock .....

DRESS COATS $29.50
In fine camelaine, teddy bear and cut duvetyne, in all the new fall shades ...

EIGHT ONLY SAMPLE SHOWROOM COATS
$79.50
High-grade, exclusive Coats in the finest quality fabrics. Luxuriously trimmed with grey squirrel, beaver, fox, Kolinsky and Viatka squirrel. Being samples, the sizes are 38 and 40.

ALL OCCASION COATS Self or Fur Trimmed $19.95
A special group of twenty-five Coats. Some are made from imported English check-backs in smart mannish styles; others are timely tailored from fine velours, with beaverine collars and cuffs, fully lined. Sizes for misses and women.

The J. A. McNABB Co., LTD.
PHONE 395
EASTERN ONTARIO CHAIN OF LADIES' AND MISSES' READY-TO-WEAR STORES
PETERBORO - BELLEVILLE - KINGSTON - BROCKVILLE

A NEW AND BETTER Service For Merchants

MR. J. MADDI
Sales Agent

who is taking charge of this territory, brings to merchants the experience gained during fifteen years' connection with The National Cash Register Company.

New National Cash Registers are priced $95 up.

Repair work by factory-trained men—at lowest cost.

Second - hand National Cash Registers.

Complete line of supplies.

Easy terms of payment. Liberal allowance for old machines.

To The Merchants of Peterboro and Surrounding Territory:---

The success of The National Cash Register Company has been the result of two fundamental policies:

1. To be of real service to all merchants.
2. To furnish the best cash register that can be built at lowest possible cost.

It shall be the constant effort of this organization to carry out those principles in this territory.

With our new office, well-equipped service department and complete line of Registers, we are well prepared to do it.

We would like to have you look upon this office not only as a salesroom but as a source of helpful information and suggestions for improving your business.

THE NATIONAL CASH REGISTER COMPANY OF CANADA LTD.
J. MADDI, Sales Agent
187 CHARLOTTE ST. Telephone 657
PETERBORO, Ontario

The Evening Examiner

PHONES—Editorial 1601, Business Office, 1600. Private Branch Exchange to all Departments.

The Examiner is a member of the Audit Bureau of Circulation.

The Daily Examiner, published every lawful evening, by The Peterborough Examiner, Limited. Office, 419 George street. $6.00 per year, delivered in city; out-of-town subscribers, by mail, $4.80 a year.

The Weekly Examiner, published every Thursday. Subscription price $1.50 a year.

U. S. REPRESENTATIVES.

Special U. S. Representatives—W. H. Stockwell, 629 People's Gas Building, Chicago, Ill.

New York—Chas. F. Miller, 225 Fifth Avenue.

Advertising Rates on application.

R. M. GLOVER, Managing Director.

FRIDAY, SEPTEMBER 26, 1924.

NOT INTERESTED.

Candidly, is it any wonder our tax bills are heavy?

A short despatch from Fort William yesterday affords some insight into one of the chief reasons why civic government is unusually costly.

It was to the effect that that little interest was shown by the taxpayers in the voting on a bylaw to raise $200,000 to complete the Collegiate Institute, and only a small vote was polled.

Two hundred thousand dollars to be expended and the people who pay the taxes are not interested enough in an outlay of that size to express their opinion of it!

Fort William in this respect is neither better nor worse than other cities in the Province.

There is so much indifference on the part of the taxpayers as to the selection of their civic rulers and as to the expenditures of their money that the miracle is not that we are feeling the burden of taxation, but rather that we do not find it much more onerous.

We in Peterborough are just as open to indictment to the charge of culpable negligence of our interests as are the citizens of Fort William.

There is a Collegiate Institute problem here that demands a solution, but apparently the great mass of the taxpayers are not worrying in the least about the matter.

They may awaken when they find that there is no room in the Collegiate Institute for the accommodation of their children, a condition that seems to be rapidly approaching.

WHY MOTORISTS COMPLAIN.

The improvement of Ontario's highways is desirable in the interest of the ever-growing legion of automobile owners, and it is recognized that where construction work is under way on a main artery of traffic there must be needs of some inconvenience to the motoring fraternity.

However, as the Examiner pointed out a few days ago, some effort should be made to reduce this inconvenience to a minimum by insisting that the contractors do their work at top speed, working day and night shifts.

And at the same time some attention should be paid to the detour roads that have to be used while the highways are blocked.

The complaints in regard to the detour made necessary by road operations between Bowmanville and Oshawa are multiplying as the detour continues to grow daily worse under the pressure of the heavy volume of traffic diverted over it.

The road was not in bad shape when it was marked out as a detour, but it was never intended to stand up under present traffic conditions—and it hasn't stood up.

It is doubtful whether anywhere in Ontario where there is a large amount of traffic is there such a bad piece of road as this, over which all the motor cars travelling along the lake front must pass.

If main roads are to be tied up for any appreciable length of time the department should at least endeavour to improve the detours.

SHOULD GO SLOWLY.

Attention will be focussed upon the immigration problem because of the timely resolution passed by the Toronto City Council calling upon the Federal Government not to encourage immigrants of any class to come to Canada during the winter months, and to take more care in passing immigrants from all ports of entry.

This whole question of immigration deserves more attention than it is receiving.

On one hand there is the need of a larger population in this country, to develop the resources, help solve the railway problem and to assist in the building up of a great dominion.

On the other, there is the undeniable fact that at present there is considerable unemployment, and that new arrivals at this time of the year are likely to become a charge on the community.

The Toronto Council desires the Government to go slowly, and the advice seems to be justified.

Large sums are being spent to encourage immigration to Canada.

And to what end?

Merely to add to the army of the unemployed and to increase the burden of the municipalities, upon whose shoulders the Government has laid the responsibility of taking care of the workless.

Until conditions readjust themselves Canada's immigration campaign should be a very modest one, based on the principle that the truth as to conditions here must be told to prospective immigrants.

Under the present conditions it is both cruel and foolish to allow immigrants to come here.

BRITISH AND GERMAN TRADE.

According to reports, there seems to be some anxiety felt in Great Britain in certain quarters that the Dawes scheme, and the loan to Germany will adversely affect trade there, says the Kingston Standard. This fear seems to be felt principally by Labor. It is therefore interesting to see that this view is not shared in by many of the great leaders in finance and industry. The belief of the latter is that the return to prosperity to Germany, and also to Russia, is essential to the prosperity of the world, and that though Great Britain would probably lose at first she would more than make up for this in the end. It is pointed out that the dread of cheap German labor is not as real as it looks, for under a Republic the German workers are not likely to remain content with the small wages which they were practically forced to take under the rule of the Arch Criminal, and as a matter of fact wages in Germany are reported to be rising.

There is one matter which should receive greater publicity and that is as to the truth of the statement that the Germans are making many goods which find their way to Great Britain not entirely finished, but there the finishing touches are applied, and then the goods are sold as British made. This would be an excellent way for the Germans to make money, and the public would be interested in knowing what truth there is in the statement. For our part we are inclined to think it is correct. Letting this pass, it may be said that it is probably due to the large views which British financiers and industrialists have taken in the past that Great Britain has attained the world position she has, and that these same large views being held now presage more prosperity for her and the world.

THE "THRILL" BUSINESS.

Up in Grand Rapids a woman—a wife and mother—is under arrest because she stole dresses from a department store, not because her circumstances influenced her to do so, but because she wanted the "thrill of it."

In Maine a fine young boy was caught while driving a bootleggers' automobile. No, he wasn't a member of the gang. He cared nothing about liquor and did not drink himself, or sell drink to others. He liked "the thrill" of being chased by the prohibition officers and just "stepping on 'er."

In a little town of the middle west, a boy of 14 is in the hands of the constable because he has been scattering tacks and screws along a much-travelled highway adjacent to town, much to the damage of automobile tires and otherwise comparatively good dispositions.

He had no feeling of ill-will against machine or driver, just liked to hear the hiss and pop of air-filled tires and the vocal outbursts of outraged autoists. He liked "the thrill" of it.

A young man in New York has been caught by the police, after a long quest. He had set fire to some 20-odd empty houses. He was possessed by an irresistible desire to hear the clatter of fire apparatus, the shouts and screams of men and women and to see the rush of crowds and the roll of the ominous smoke. He liked "the thrill" of it.

The "thrill" business seems to be on the increase, but, even at that, it stands out distinctively and repulsively because it is exceptional. Reaction from it will come in due time, as always is the case, and law and good order will prevail.

As a matter of fact, people everywhere, in a vast majority, are now going about their usual affairs soberly and sedately, and their influence for even and level living cannot be neutralized by tangents in crime or otherwise.

Common decency never will be and never has been entirely out of fashion.

EMPIRE INDUSTRIES.

"Overseas" for September contains an article by the Hon. Charles A. Dunning, Premier of Saskatchewan, on "A British Empire Conception of Industry." He says that he finds in Great Britain on all hands the old conception that Great Britain is the workshop of the Empire, and that the function of the Dominions and the Colonies is to produce the raw materials, ship these raw materials to the workshop, have them manufactured in Great Britain, and buy the finished product. Mr. Dunning tries to dispel this notion, which is somewhat startling to Canadians. How can one expect, he says, that those who migrate from Great Britain to the Dominions shall leave behind them the British industrial genius? The Canadian tendency is undoubtedly to develop the resources of Canada and manufacture the products at home.

Premier Dunning is undoubtedly right in his opinion that industrial development is and must be an important Canadian activity. This is true, irrespective of the differences of opinion which exist in regard to tariff protection. Canada has resources which are the bases of manufacturing industry: water powers, minerals and forests; and her people are largely of the same race as those who made Great Britain and the United States leading manufacturing nations. It is quite out of the question to talk of this country as a producer only of raw material to be worked up into manufactures somewhere else.

To the objection that the industrial development of Canada may "ruin the Old Land," Mr. Dunning replies with a plea for a new orientation of British industry. He would extend the application of that term from Great Britain to the British Empire. He would have more British capital invested in industrial development in Canada. He shows how an implement industry was built up in Canada, and how great American concerns engaged in that business established themselves in this country. He goes on:

> So when you say that it is dangerous for British industry to develop Dominion resources, you see what happens. Failure to develop them does not mean retention of that market for the industry of Great Britain, but the development of competition of alien industries which will invade even other markets now held by British industry. In Saskatchewan we have clay deposits of greater diversity and quality than exist anywhere else in Canada. The Government is endeavoring to interest the British ceramic industry in the development of this class of industry and the industries based upon it. But it has been argued in Great Britain that to develop this industry in Saskatchewan would create competition for the Old Country's institutions. Now that sounds logical; but it is logical only from the point of view of those who know England only. "What do they know of England who only England know?" says the poet. I tell those British ceramic people who will not develop our clay that they cannot prevent competition arising. Another instance occurred very recently when the largest and most valuable deposit of sodium sulphate in Saskatchewan was taken over by an American firm.

Incidentally it is interesting to note that Saskatchewan, which is regarded as almost entirely an agricultural Province, possesses other industrial resources to which the Premier evidently attaches great importance. Diversified industry would help to solve the problems of the Prairie farmer.—Toronto Globe.

EDITORIAL NOTES AND COMMENT.

Remember the Children's Aid Society tag day tomorrow. The response should be worthy of the cause.

Andy Gump seems to be getting as much publicity as the rest of the presidential nominees.

Premier Ferguson is cutting the school curriculum as short as some of the teachers are wearing their hair.

High River comes into its own with the arrival of the Prince of Wales just as White River makes its appearance on the map with the coming of Jack Frost.

"Detour" may mean "Progress," as Hon. Mr. Biggs was accustomed to point out, but many motorists fail to see that interpretation

WISE AND OTHERWISE

In Lisbon, a bomb thrown into the Hotel Swiss-Atlantic may have bent a few of their steaks.

Three men who failed to escape from the Atlanta (Ga.) pen must spend this winter in jail, where it is nice and warm.

Dr. Yen heads the Peking Government, proving even a name which sounds like money counts.

The German Cabinet is about to be overturned, but then that has become a German custom, so don't worry.

The trouble with getting somebody to help you spell a word is they look as if you were so ignorant.

The polo trot is said to be the new fall dance, but we don't know if they run neck and neck or nose and nose.

A sugar surplus is reported; this time by the market editor instead of by the June husbands.

Farmers from various sections report profits from crop pools, unless there were sharks in them.

Vicksburg (Miss.) barbers quit bobbing on Saturday to shave men, which will help the women more than bobbing.

An optimist is a man lending a bank cashier a suitcase.

Once fish were brought home on strings, but it is jugs now.

Jasper (Ala.) man claims he heard a snake say "hello," but the revenue men haven't done a thing.

It is easier to get the children to bed, now that they have their lessons to study.

The homes of two Birmingham (Ala.) detectives were robbed, but the detectives were away so escaped.

Rome, Ga., reports a man drank some new cider, and when he got home the keyhole was gone.

The south is banishing its cotton boll weevils. Here's a tip for them. They can go to Russia and eat whiskers.

A new pocket radio device has been patented, but this is not needed to make money talk.

Scientists have found birds with ivory bills in Florida. Which is nothing much. We know some birds with ivory heads.

HUGE RYE SHORTAGE.

Europe Buying Heavily In American Market—Price Soaring.

NEW YORK, Sept. 26.—(Canadian Press).—An estimated rye shortage of 130,000,000 bushels in Europe this season has resulted in an enormous demand for American rye. It is estimated that sales to Southern European countries in the last week alone have been in excess of 10,000,000 bushels. Prices have advanced eight cents a bushel and are now only 25 cents under the level of wheat, whereas a short time ago the difference was 40 cents.

JAPAN PRESSES

(Continued from page one.)

behalf of Georgia at the most favorable moment.

The sub-committee reported that the sufferings of the Georgian people were beyond endurance. The Russian terror was becoming more violent with imprisonments, deportations, tortures and executions without trial.

Representatives of the great and small powers from the rostrum urged that the League of Nations must exert its influence to bring an end to this bloodshed if it wished to justify its name, though it was admitted that the Council must air prudence in any intervention.

The disarmament commission concluded its examination of the main portion of the protocol of arbitration and security, and now awaits the conclusion of the work of another commission which is still giving study to the arbitration clauses of the protocol. A spirited debate marked the close of the session owing to attempts by some of the smaller countries, especially Norway, to make the protocol elastic enough to cope with changing world conditions. The committee decided, however, that Article 19 of the League covenant will amply take care of any necessary revision of treaties, because it authorizes the assembly to examine at any time all questions liable to affect world peace.

A THOUGHT

He who loveth God love his brother also.—1 John 4:21.

* * *

The religion of humanity is love. Mazzini.

60 PER CENT ON FARMS.

WINNIPEG, Man., Sept. 26.—Approximately 60 per cent, or 1,252,604, of the population of western Canada live on occupied farms. Of the balance 474,516 live in its 20 cities and towns of over 2,500 and 228,962 live in 3,309 small towns and villages of 2,500 or under.

CATTLE, GRAIN AND PRODUCE

Peterboro—Toronto—Montreal Winnipeg

RETAIL.

FRUIT.

Bananas, 20-40c dozen; oranges, 45-80c dozen; grapefruit, 2 and 3 for 25c; lemons, 30-40c dozen; apples, 30-40c peck; pineapples, 25c each; everbearing strawberries, 25c box; canteloupes, 20 qt. basket, 85c-$1; plums, blue, 45-69c 11-quart basket; green gages, 65-90c; yellow egg, 69c; damsons, 15c quart; peaches, $1.30-$1.70 basket; pears, 50-65c peck; 80-$1 basket; grapes, 25c-30c lb; California figs, 5c each; dates, 10c lb; huckleberries, 25c quart, crabapples, 40c peck.

Vegetables.

Potatoes 20-25c peck; $1-$1.10 bag; beets, 5c bunch; carrots, 5c bunch; green onions, 5c bunch; Bermuda onions, 3 lbs. 25c; pickling onions, 25-30c quart; large white onions; 4 lbs. 25c; cabbage, 5c-15c head; leaf lettuce, 5c bunch; celery 15-25c bunch; parsley, 5c; cucumbers, 5-15c each; gherkins, 20c, quart; tomatoes, 30-35c basket; $1 bushel; radishes, 5c bunch peppers, 25-50c dozen; butter beans, 2 lbs. for 25c; vegetable marrow, 10-15c each; squash, 15-20c each; corn, 13-15c dozen; cauliflower, 15-25c; pumpkins, 20-25c; sweet potatoes, 2 lbs., 25c; mushrooms, 75c lb.

Dairy Products.

Butter, creamery, 38-40c lb.; dairy 35-38c; baking, 25c lb; lard, 22-25c lb.; shortening, 21-22c lb.

Cheese, new, 23-24c lb; old, 40c lb.

Eggs, 36-38c dozen.

Honey.

Sections, clover, 30c; amber, 25c; pail honey, clover honey, 18c lb; amber 16c; buckwheat, 14c.

Fish.

Salmon trout, 25c lb.; white fish, 25c lb; haddies, 18-20c lb; oysters, 80c pint.

Meats.

Beef, 10-30c lb; veal, 10-30c lb; lambs, 15-45c lb; mutton, 10-25c lb; pork, 15-30c lb; bacon 27-43c lb; sausage, 18-20c lb; chicken, 20-35c lb.

Flour.

Flour, ½ barrel, $4.25; pastry flour, 24 lb. bag, $1.10.

Wholesale.

Grain.

Fall wheat, $1.15 per bushel; oats, 50-55c; rye, 65-80c; barley, 65-70c; peas, $1.25; alsike, $5-$5.50 bushel.

Hay, Bran, Etc.

Hay, loose, $16; baled, $17-$18; baled straw, $9-$12; bran, $30 ton, shorts, $32 ton.

Hogs.

Live hogs, thick, smooth, $9.75 cwt; select graded, $10.70 cwt, dressed; head on, $16; head off $17.

Hides and Wool.

Hides, cow, 7-8c lb; horse, $2.50-$3 each; calf skins, 15c lb; lamb skins 75-$1 each; shearlings, 20-25c each.

Wool, 25-28c lb.

TORONTO LIVE STOCK.

TORONTO, September 26. — Including yesterday the receipts of cattle for the week at the Union Stock Yards were 8,261 and the sales up till Wednesday night 585. There were, therefore, less than 700 for sale yesterday. Yesterday morning's receipts were 16 cars, 209 cattle, 19 calves, 24 hogs, and 34 sheep and lambs.

Common butchers were decidedly weak and a few sold as low as $2.75 a cwt. Butchers 'cows were steady. One good cow brought $4.25 a cwt. For a choice heavy bull Rogers & Maybee paid $4.00 a cwt. to go with next week's shipment.

A smaller number of calves were shipped to Buffalo this week and a few were bought for this purpose yesterday at around 9.1-2 and 10 cents a pound. There were too few on sale yesterday to really make a market.

Lambs are closing the week fairly steady at 11 1-2 to 12 cents a pound for light ewes. A small package of choice ewes sold yesterday morning at 12 cents a pound. Most of yesterday's lambs were heavy, and these were not wanted, and were unsold at noon. Buyers expect these to drop a dollar a cwt.

The quotation for hogs remains at $9.25 a cwt f.o.b. and $10.25 a cwt. off cars. Deliveries at the yards were light, but the packers say they are getting all the trade demands.

Current Quotations.

Choice export steers	$7.25	$7.50
Heavy steers, good	6.50	7.00
Baby beeves, choice	8.00	10.00
Butchers, choice	6.25	6.75
Do. fair to good	5.00	6.00
Do. common	3.50	4.00
Cows, good to choice	4.50	5.50
Do. fair to good	3.50	4.25
Do. common, medium,	2.50	3.00
Canners and cutters	1.00	2.00
Butcher bulls good choice	3.75	4.25
Do. medium	3.00	3.50
Do. bologna	2.50	3.00
Feeders, shortkeep	5.75	6.25
Do. light	4.50	5.00
Stockers, good	4.00	4.75
Calves, choice	10.00	11.00
Do. medium	8.50	9.50
Do. common	6.00	7.00
Lambs, choice, ewes	11.50	12.00
Do. bucks	9.50	10.00
Do. culls	8.00	9.00
Sheep, choice	7.00	7.50
Do. heavy	4.50	5.00
Do. culls	3.00	4.00
Hogs, thick sm'th, fob	9.25	.....
Do. fed and watered	9.85	.....
Do. weighed off cars	10.25	.....

EGG PRICES.

OTTAWA, September 26. (Canadian Press). — Fresh receipts continue scarce and storage eggs are coming out of the coolers more freely to meet the consumptive demand, with the result that prices are firmer with very little change anticipated.

Toronto firm. Jobbing fresh specials 48 to 50, extras 45, storage extras 43, firsts 38, seconds 32.

Montreal firm under a good domestic demand. Jobbing specials 48 to 49, extras 42 to 43, firsts 36 to 37, seconds 30.

Manitoba, Saskatchewan and Alberta markets remain firm and unchanged.

MONTREAL PRODUCE

MONTREAL, September 26 (Canadian Press). — There was some demand from British importers here yesterday for grain, and sales of odd lots of Manitoba spring wheat and barley were made for October shipment. The trade in cash grain was rather slow, the demand from exporters and domestic buyers being limited, but the feeling was firm.

The local spring wheat market displayed further strength and smelters generally marked up prices on all grades 10 cents per barrel, which makes a net advance since the first of the month of 40 cents per barrel. There was no change in winter wheat flour, but the undertone was firm and a fair amount of business was done.

A moderate trade was done in white corn flour.

The market for millfeed was without any new feature to note.

The old crop baled hay situation was steady, and prices were unchanged, with a fair amount of trade.

The market for standard grade of rolled oats was firm.

There was no change in the condition of the local egg market, prices being fully maintained.

The trading in local butter was reported quiet.

The cheese trade was not active, owing to the fact that British buyers cancelled their orders owing to the high prices ruling.

STERLING RATES

MONTREAL, September 26 (Canadian Press-. — Sterling exchange rates were quoted here yesterday as follows:

Sterling demand $4.46 3-4

Sterling cables $4.47 1-8

WINNIPEG LIVE STOCK.

WINNIPEG, September 26 (Canadian Press). — Arrivals yesterday: 1,141 cattle, 62 calves, 594 hogs, 169 sheep and lambs.

There was virtually no change in trading on the cattle market yesterday morning, with bidding on butcher classes inclined to be slow, with prices about in line with Wednesday's close.

The stocker and feeder market showed no improvement, and these classes declined from 25 to 35 cents.

The hog market opened steady, the thick smooths selling at $8.75.

The sheep and lamb market continued firm, with top lambs strong $10.00 to $11.00, and sheep from $6.00 to $7.00.

CHICAGO LIVE STOCK.

CHICAGO, September 26 (Canadian Press).—Cattle, receipts 12,000; weighty fed steers closing 25 cents lower; spots more; moderate supply unsold at noon; prices generally back in last week's closing rut; best matured steers, $10.50; several loads long fed 1,350 to 1,580 pound average, $9.50 to $10; handyweight upward to $11.00; many strolngs fat rough native steers, $9.00 and below; shipping demand restricted by approaching Jewish holidays; edge off yearlings trade; good, choice kind steady but slower than on Wednesday; top yearlings averaging 993 to 1,012 pounds, $11.50; in-between grades fat she stock very dull; spots lower; grain fed comprising specialties in demand; canners steady at $2.75 to $2.90 mostly; buls slow; vealers steady to 25 cents higher; Western grass steers about steady at $6.50 to $7.00; feeder dealers taking about 200 head at $6.25 to $6.90 for horned and dehorned kind averaging 800 to 900 pounds.

Hogs, receipts 20,000; moderately active, steady to 10 cents lower, desirable light weight showing maximum decline; top, $10.35; bulk better 160 to 225 pound weight, $9.90 to $10.25; good and choice 250 to 350 pound butchers mostly $9.80 to $10.00; desirable 140 to 150 pound selections largely $9.50 to $9.80; bulk packing sows $8.50 to $8.90; majority strong weight slaughter pigs, $8.75 to $9.00; estimated holdover, 13,000.

Sheep, receipts 18,000; fat lambs uneven; natives steady to weak; spots $2.50 lower; Westerns generally steady; spots higher; bulk natives $12.50 to $13.00; few to outsider upward to $13.25; culls, $9.50; bulk rangers, $12.75 to $13.00; top, $13.40; comeback Western, $13.10; sheep and feeding lambs steady; choice 112 pound fat range ewes, $6.50; bulk fat natives $5.00 to $6.25; choice feeding lambs, $13.00; feeding ewes, $5.50.

CHICAGO GRAIN.

CHICAGO, September 26 (Canadian Press). — Export purchases yesterday totalling 2,000,000 bushels of wheat and 500,000 bushels of rye had much to do with bringing about higher prices for wheat yesterday.

Wheat closed firm, 3-4c to 1 3-4c up, December 136 to 136 1-4, and May 141 1-2 to 141 5-8, with corn varying from 1 cent decline to 3-8 cent gain, and oats showing 1-8 cent to 5-8 cent advance.

In provisions, the outcome ranged from 10 cents setback to a rise of 2 cents.

Guided by an unexpected advance in Liverpool quotations and by a report that Russia had prohibited grain exports, the wheat market here developed strength right from the beginning. Advices telling of continued damage from storms in Europe acted as a further stimulus, and then came increasing evidence that new export buying of breadstuffs on a large scale was in progress. Wet and cold weather in parts of the Canadian North-West added to the upward swing of values, and with word late that snow was falling in Edmonton, the market closed at the day's top figures.

BROCKVILLE CHEESE.

BROCKVILLE, September 26 (Canadian Press). — At the meeting of the Brockville Dairymen's Board of Trade held yesterday 2,865 boxes were made up of 1,970 boxes of coloured cheese and 985 boxes of white, 190 boxes of coloured sold at 17 cents per pound.

There's Healing in Every Touch of Zam-Buk

Soothing, Speedy & Safe for SKIN DISEASES & INJURIES.

NEWS TRENT RIVER

TRENT RIVER, September 26.—Rev. L. M. Sharpe, of Belleville, will be present at the annual Rally Day service on Sunday next. Mr. Fletcher, of Havelock, will give an address to the children.

A telephone message was received from Rev. E. O. Seymour this morning that Mrs. Seymour's condition was a little improved, and she was not suffering as severe pain as in the past few days.

OIL AT HUDSON BAY.

WINNIPEG, Man., Sept. 26.—Sir Robert Kindersley, of the Hudson's Bay Company, at the annual meeting of the company, stated that an effort was being made to arrive at an agreement with a British oil company to investigate Hudson Bay lands in Canada for oil.

CANADIAN PACIFIC

CRUISES

WORLD

EMPRESS OF FRANCE, Jan. 14

MEDITERRANEAN

EMPRESS OF SCOTLAND, Feb. 9

WEST INDIES

MONTROYAL, Jan. 20 Feb. 21

Membership limited for each cruise. Canadian Pacific management afloat and ashore. Each ship a gigantic private yacht with all the luxury and comfort of a modern hotel — at your disposal. These will be extraordinary cruises next winter and reservations should be made early.

Beautifully illustrated booklets with fullest information on application to any Steamship Agents.

Regular services to Liverpool, Glasgow, Belfast, Southampton, Cherbourg, Antwerp and Hamburg — sailings almost daily.

Fortnightly sailings Vancouver to the Orient — the Empresses of the Pacific.

Apply to Local Agents
J. E. PARKER,
Gen. Agent. Pass. Dept.
C.P.R. Building, Toronto.
Adelaide 2100.

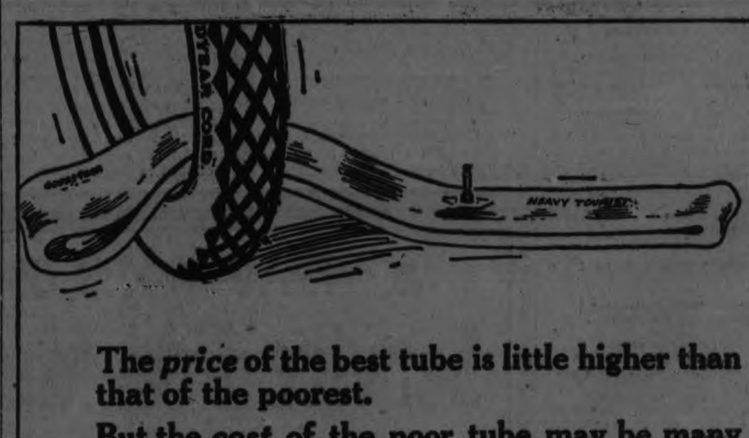

The price of the best tube is little higher than that of the poorest.

But the cost of the poor tube may be many times that of the best.

For a poor tube, by causing underinflation, may easily ruin a costly casing.

Poor tubes leak air all the time, imperceptibly. Being usually made of one thickness of rubber, they have tiny flaws which it is impossible to prevent or detect in the making. They cause you to repeatedly run your tires under-inflated or to constantly use the tire gauge and air-line.

Goodyear Tubes are laminated—built up layer on layer of tissue-thin rubber, easily inspected and kept absolutely free of any flaw.

For the sake of your casings, use Goodyear Tubes. For your own comfort and convenience use Goodyear Tubes. For long, satisfactory tube service, use Goodyear Tubes.

Goodyear means Good Wear

GOODYEAR

MADE IN CANADA

MAGEE'S GARAGE Selected Dealer 211 Hunter Street, W.

J. W. WATSON Selected Dealer 446 George Street

I. E. A. FITZGERALD Selected Dealer 254 Brock Street

TODAY IS SOMEBODY'S BIRTHDAY

Give the famous Laura Secord CANDIES

380 GEORGE STREET

"The Sea Hawk"

By RAFAEL SABATINI

Published by arrangement with First National Pictures, Inc. Watch for the screen version produced by Frank Lloyd Productions, Inc., with Milton Sills in the title role.

Copyrighted by Houghton Mifflin Co.

(Continued from yesterday.)

He paused, and his tone became gentler, it assumed the level note of one who reasons impassively.

"Was it not an odd thing, now, that none should ever have paused to seek with certainty whence that blood proceeded, and to consider that I bore no wound in those days? Master Baine knew it, for I submitted my body to his examination, and a document was drawn up and duly attested which should have sent the Queen's pursuivants back to London with drooping tails had I been at Penarrow to receive them."

Faintly through her mind stirred the memory that Master Baine had urged the existence of some such document, that in fact he had gone so far as to have made oath of this very circumstance now urged by Sir Oliver; and she remembered that the matter had been brushed aside as an invention of the justice's to answer the charge of laxity in the performance of his duty, particularly as the only co-witness he could cite was Sir Andrew Black, the parson, since deceased. Sir Oliver's voice drew her attention from that memory.

"But let that be," he was saying. "Let us come back to the story itself. I gave the craven weakling shelter. Thereby I drew down suspicion upon myself, and since I could not clear myself save by denouncing him, I kept silent. That suspicion grew to certainty when the woman to whom I was betrothed, recking nothing of my oaths, freely believing the very worst of me, made an end of our betrothal and thereby branded me a murderer and a liar in the eyes of all. Indignation swelled against me. The Queen's pursuivants were on their way to do what the justices of Truro refused to do.

"So far I have given you facts. Now I give you surmise—my own conclusions—but surmise that strikes, as you shall judge, the very bull's-eye of truth. That dastard to whom I had given sanctuary, to whom I had served as a cloak, measured my nature by his own and feared that I must prove unequal to the fresh burden to be cast upon me. He feared lest under the strain of it I should speak out, advance my proofs, and so destroy him. There was the matter of that wound, and there was something still more unanswerable he feared I might have urged. There was a certain woman—a wanton up at Malpas—who could have been made to speak, who could have revealed a rivalry concerning her betwixt the slayer and your brother. For the affair in which Peter Godolphin met his death was a pitifully, shamefully sordid one at bottom."

For the first time she interrupted him, fiercely.

"Do you malign the dead?"

"Patience, mistress," he commanded. "I malign none. I speak the truth of a dead man that the truth may be known of two living ones. Hear me out, then. I have waited long and survived a deal that I might tell you this.

"That craven, then, conceived that I might become a danger to him; so he decided to remove me. He contrived to have me kidnapped one night and put aboard a vessel to be carried to Barbary, and sold there as a slave. That is the truth of my disappearance. And the slayer, whom I had befriended and sheltered at my own bitter cost, profited yet further by my removal. God knows whether the prospect of such profit was further temptation to him. In time he came to succeed me in my possessions, and at last to succeed me even in the affections of the faithless woman who once had been my affianced wife."

At last she started from the frozen patience in which she had listened hitherto.

"Do you say that—that, Lionel—?" she was beginning in a voice choked by indignation.

And then Lionel spoke at last, straightening himself into a stiffly upright attitude.

"He lies," he cried. "He lies, Rosamund. Do not heed him."

"I do not," she answered, turning away.

A wave of color suffused the swarthy face of Sakr-el-Bahr. A moment his eyes followed her as she moved away a step or two, then they turned their blazing light of anger upon Lionel. He strode silently across to him, his mien so menacing that Lionel shrank back in fresh terror.

Sakr-el-Bahr caught his brother's wrist in a grip that was as that of a steel manacle.

"We'll have the truth this night if we have to tear it from you with red-hot pincers," he said between his teeth.

He dragged him forward to the middle of the terraces and held him there before Rosamund, forcing him down upon his knees into a cowering attitude by the violence of that grip upon his wrist.

"Do you know aught of the ingenuity of Moorish torture?" he asked him. "You may have heard of the rack and the wheel and the thumbscrew at home. They are instruments of voluptuous delight compared with the contrivances of Barbary to loosen stubborn tongues."

White and tense, her hands clenched, Rosamund seemed to stiffen before him.

"You coward You cur You craven renegade dog!" she branded him.

Oliver released his brother's wrist and beat his hands together. Without heeding Rosamund, he looked down upon Lionel, who cowered shuddering at his feet.

"What do you say to a match between your fingers? Or do you think a pair of bracelets of living fire would answer better, to begin with?"

A squat, sandy-bearded, turbaned fellow, rolling slightly in his gait, came—as had been prearranged—to answer the corsair's summons.

With the toe of his slipper Sakr-el-Bahr stirred his brother.

"Look up, dog," he bade him. "Consider me that man, and see if you know him again. Look at him, I say."

And Lionel looked, yet since clearly he did so without recognition, his brother explained:

"His name among Christians was Jasper Leigh. He was the skipper you bribed to carry me into Barbary. He was taken in his own toils when his ship was sunk by Spaniards. Later he fell into my power, and because I forebore from hanging him he is today my faithful follower. I should bid him tell you what he knows," he continued, turning to Rosamund, "if I thought you would believe his tale. But since I am assured you would not, I will take other means."

He swung round to Jasper again.

"Bid Ali heat me a pair of steel manacles in a brazier and hold them in readiness against my need of them." And he waved his hand.

Jasper bowed and vanished.

"The bracelets shall coax confession from your own lips, my brother."

"I have naught to confess," protested Lionel. "You may force lies from me with your ruffianly tortures."

Oliver smiled

"Not a doubt but that lies will flow from you more readily than truth. But we shall have truth, too, in the end, never doubt it."

He was mocking, and there was a subtle purpose underlying his mockery.

"And you shall tell us a full story," he continued, "in all its details, so that Mistress Rosamund's last doubt shall vanish. You shall tell her how you lay in wait for him that evening in Godolphin Park; how you took him unawares, and—"

"That is false!" cried Lionel in a passion of sincerity that brought him to his feet.

It was false, indeed, and Oliver knew it, and deliberately had recourse to falsehood, using it as a fulcrum upon which to lever out the truth.

"False?" he cried in scorn. "Come, now, be reasonable. The truth, ere torture sucks it out of you. Reflect that I know all—exactly as you told it me. How was it, now. Lurking behind a bush you sprang upon him unawares and ran him through before he could so much as lay a hand to his sword, and so—"

"The lie of that is proven by the very facts themselves," was the furious interruption.

A subtle judge of tones might have realized that here was truth indeed, angry, indignant truth that compelled conviction.

"His sword lay beside him when they found him."

But Oliver was loftily disdainful.

"Do I not know? Yourself you drew it after you had slain him."

The taunt performed its deadly work. For just one instant Lionel was carried off his feet by the luxury of his genuine indignation, and in that one instant he was lost.

"As God's my witness, that is false!" he cried wildly. "And you know it. I fought him fair—"

He checked a long, shuddering, indrawn breath that was horrible to hear.

Then silence followed, all three remaining motionless as statues—Rosamund white and tense, Oliver grim and sardonic, Lionel limp, and overwhelmed by the consciousness of how he had been lured into self-betrayal.

At last it was Rosamund who spoke, and her voice shook and shifted from key to key despite her strained attempt to keep it level.

"What—what did you say, Lionel?" she asked.

Oliver laughed softly.

"He was about to add proof of his statement, I think," he jeered. "He was about to mention the wound he took in that fight, which left those tracks in the snow, thus to prove that I lied—as indeed I did—when I said that he took Peter unawares."

"Lionel?" she cried.

She advanced a step and made as if to hold out her arms to him, then let them fall again beside her. He stood stricken, answering nothing.

"Lionel!" she cried again, her voice growing suddenly shrill. "Is this true?"

"Did you not hear him say it?" quoth Oliver.

She stood swaying a moment, looking at Lionel, her white face distorted into a mask of unutterable pain. Oliver stepped towards her, ready to support her, fearing that she was about to fall But with an imperious hand she checked his advance, and by a supreme effort controlled her weakness. Yet her knees shook under her, refusing their office. She sank down upon the divan and covered her face with her hands.

"God pity me!" she moaned, and sat huddled there, shaken with sobs.

Lionel started at that heart-broken cry. Cowering, he approached her, and Oliver, grim and sardonic, stood back, a spectator of the scene he had precipitated. He knew that, given rope, Lionel would enmesh himself still further. There must be explanations that would damn him utterly, Oliver was well content to look on.

"Rosamund!" came Lionel's piteous cry. "Rose! Have mercy! Listen ere you judge me. Listen lest you misjudge me!"

"Aye, listen to him," Oliver flung in, with his soft, hateful laugh. Listen to him. I doubt he'll be vastly entertaining."

That sneer was a spur to the wretched Lionel.

"Rosamund, all that he has told you of it is false. I—I— It was done in self-defence. It is a lie that I took him unawares." His words came wildly now. "We had quarrelled about —about—a certain matter, and as the devil would have it, we met that evening in Godolphin Park—he and I. He taunted me; he struck me, and finally he drew upon me and forced me to draw that I might defend my life. That is the truth. I swear to you here, on my knees, in the sight of Heaven! And——"

"Enough, sir! Enough!" she broke in, controlling herself to check these protests that but heightened her disgust.

"Nay, hear me yet, I implore you; that knowing all you may be merciful in your judgment."

"Merciful?" she cried, and almost seemed to laugh.

"It was an accident that I slew him," Lionel raved on. "I never meant it. I never meant to do more than ward and preserve my life. But when swords are crossed more may happen than a man intends. I take God to witness that his death was an accident resulting from his own fury."

She had checked her sobs, and she considered him now with eyes that were hard and terrible.

"Was it also an accident that you left me and all the world in the belief that the deed was your brother's?" she asked him.

He covered his face, as if unable to endure her glance.

"Did you but know how I loved you—even in those days, in secret—you would perhaps pity me a little," he whimpered.

"Pity?"

She leaned forward and seemed to spit the word at him.

"'Sdeath, man! Do you sue for pity—you?"

"Yet you must pity me did you know the greatness of the temptation to which I succumbed."

"I know the greatness of your infamy, of your falseness, of your cowardice, of your baseness. Oh!"

He stretched out suppliant hands to her; there were tears now in his eyes.

"Of your charity, Rosamund——" he was beginning, when at last Oliver intervened.

"I think you are wearying the lady," he said, and stirred him with his foot. "Relate to us instead some more of your astounding accidents. They are most diverting. Elucidate the accident by which you had me kidnapped to be sold into slavery. Tell us of the accident by which you succeeded to my property. Expound to the full the accidental circumstances of which throughout you have been the unfortunate victim. Come, man, ply your wits. 'Twill make a pretty tale."

And then came Jasper to announce that Ali waited with the brazier and the heated manacles.

"They are no longer needed," said Oliver. "Take this slave hence with you. Bid Ali to take charge of him, and at dawn to see him chained to one of the oars of my galeasse. Away with him."

"Wait! Ah, wait! Rosamund!" he cried.

Oliver caught him by the nape of his neck, spun him round and flung him into the arms of Jasper.

"Take him away!" he growled, and Jasper took the wretch by the shoulders and urged him out, leaving Rosamund and Oliver alone with the truth under the stars of Barbary.

CHAPTER XI

THE SUBTLETY OF FENZILEH

Oliver considered the woman for a long moment as she sat half-crouching on the divan, her hands locked, her face set and stony, her eyes lowered. He sighed gently and turned away.

Now that truth had been dragged from its well, and tossed, as it were, into Rosamund's lap, he felt none of the fierce exultation which he had conceived that such an hour as this must bring him. Rather, indeed, was he saddened and oppressed. To poison the unholy cup of joy which he had imagined himself draining with such thirsty zest there was that discovery of a measure of justification for her attitude towards him in her conviction that his disappearance was explained by flight.

He was weighted down by a sense that he had put himself entirely in the wrong; that in his vengeance he had overreached himself; and he found the fruits of it, which had seemed so desirably luscious, turning to ashes in his mouth.

Long he stood there, the silence between them entirely unbroken. Then at length he stirred, turned from the parapet, and paced slowly back until he came to stand beside the divan, looking down upon her from his great height.

"At last you have heard the truth," he said. And as she made no answer he continued:

"I am thankful it was surprised out of him before the torture was applied, else you might have concluded that pain was wringing a false confession from him."

He paused, but still she did not speak; indeed, she made no sign that she had heard him.

"That," he concluded, "was the man whom you preferred to me. Faith, you did not flatter me, as perhaps you may have learnt."

(To be Continued.)

The ensemble idea in costuming carries into evening attire and the most lovely evening gowns have their own wrap or cape.

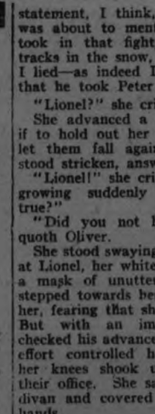

WHEREVER you buy it and whenever you buy it, Magic Baking Powder is always entirely dependable, because it contains no alum or adulterants of any kind.

MADE IN CANADA
E. W. GILLETT CO. LTD
TORONTO
WINNIPEG MONTREAL

TEMPERANCE MEET.

Meeting Held In Lakefield Wednesday To Consider Issue.

LAKEFIELD, September 25. — A meeting of the executive of the East Peterborough Plebiscite Committee, held in the Lakefield Committee Rooms, at 10.30 a.m., on Wednesday, 24th September. Mr. Samuel Armstrong, County President, in the chair.

The matters under consideration at the meeting were as follows:

The completion of organization, public meetings, publicity campaign, and the allotment of the cost of the campaign.

Completion of organization: It was arranged to organise even the most distant polls, to revise the list of voters and to man the polls.

Public meetings: It was decided to hold central meetings in the following places: Lakefield, Warsaw, Keene, Douro, Indian River, Westwood, Norwood and Havelock; also Cordova Mines, if possible.

In addition to this each Municipal Committee will arrange as many meetings as possible in the smaller centres. It is expected one or two larger rallies will be addressed by prominent Provincial campaigners.

Publicity campaign will consist of the distributing of large quantities of O.T.A. literature.

In addition to this advertisements will be run in the Norwood, Lakefield and Havelock papers.

Cost of the campaign: The committee to-day accepted the allotment by the Provincial committee to which was added the probable local costs of the campaign and this amount was alloted to the various municipaliwas allotted to various municapalicipalitie reported enthusiastic organization meetings and are making every preparation for the fulfiling of their slogan "Every available vote in East Peterboro polled on October 23rd."

TRADE AGREEMENT.

New Document Provides For Trades Dealings With Australia.

OTTAWA, September 26 (Canadian Press). — It was announced by the Prime Minister last night that negotiations with Australia which have been carried on for several months by the Hon. James A. Robb, Acting Minister of Finance, and the Hon. Thomas A. Low, Minister of Trade and Commerce, have resulted in the conclusion of a trade agreement between the two Diminions.

The agreement is of a reciprocal nature, granting the Dominion of Canada preference in many lines of export, in return for which Canada agrees to extend equally favourable treatment to various Australian products.

BREAD RETURNS FROM

ONTARIO, Cal., Sept. 26.—Bread "cast upon the waters last winter in the form of a meal to an aged tramp is returning in abundance, according to F. H. Beasley, an Ontario restaurateur.

In gratitude for a meal given him, an old miner told Beasley of the location of a desert mining claim near Randsburg. Beasley investigated and is now exhibiting gold which he says came from the mine on which he filed a claim following the tip of the man he befriended.

She knows what's good—this magic cereal that brings rosy cheeks and sparkling eyes.

It's all a crispy, crunchy, golden goodness of which you never tire.

Kellogg's CORN FLAKES

Oven-fresh always

First Showing of the New

Suitings and Overcoatings

for Autumn and Winter

Such Quality at the Price as No Other Tailoring House in Canada Can Equal

For months our buyers have been busy securing this magnificent assortment of materials—the finest we have ever shown, from the leading looms of the British Isles. The low price gives no indication of the quality. Specialization in buying cloth, in making in our own daylight tailoring shops, and in selling through our own stores—enables us to make suits and overcoats to measure at the very lowest possible price.

The saving YOU effect is in those charges, added along the way—first, by the wholesaler dealing in the cloth; second, by the wholesale maker of the clothes, and then by the retailer. That's why Regent Clothes are really worth in the ordinary way almost double what we ask for them.

Suit or Overcoat

Made-to-Measure

$24

Fit and Satisfaction Guaranteed or Money Refunded

As many of the pieces are individual and exclusive, men who appreciate the smart and unusual should come early and make their selections. We will deliver your order on any future date you desire.

Remember the Name:

THE REGENT TAILORS

Branches in All Parts of Canada

326 George Street, Arcade

Best of all Fly Killers 10c per Packet at all Druggists, Grocers and General Stores

The warning bad breath gives

102 crevices never cleaned—tooth-decay—loss of charm and health

HERE are new facts for every woman, every man, every child.

Scientific investigation has proved that ordinary methods of brushing teeth never reach the 102 tooth crevices. And this, in 76 cases out of 100, causes bad breath.

Then tooth-decay follows. Faces age. Health breaks down.

If you want to know the modern, simple way to brighten teeth—combat bad breath—halt tooth-decay, read this:

A new-type brush

A brush has been scientifically designed to reach *all* teeth, to clean *all* crevices.

With this new brush, yellowed teeth may be lightened and brightened 10 shades! A special polishing surface does it.

Decaying food is removed from crevices, and thus the cause of most bad breath removed! Quickly. Easily.

It cleans inside, too!

And tooth-decay *is* halted!

Dentists everywhere, doctors too, recommend this brush. It does what no old-type brush could do. Yet costs no more!

Now—a test

It is called the Dr. West's Tooth Brush. All druggists and department stores have it. Buy one today and use it for a week. Results will amaze you. But if not *delighted*, your money will be instantly refunded. A test which shows you the way to better health, greater personal charm, *without risk*. Make it!

Dr. West's TOOTH BRUSH

"the polishing brush for teeth"

WECO PRODUCTS CO., LTD., TORONTO

BRITAIN MAKING MEDITERRANEAN BASE FOR FLEET

Concentrating Naval Strength There to Safeguard the Suez Canal.

ROUTE TO PACIFIC

France and Italy Also Adding to Their Warcraft in the Same Waters.

LONDON, Sept. 26. — British naval power next month will, for the first time, be focussed on the Mediterranean, and the Mediterranean fleet becomes the premier command of the British Navy.

Thus may be read the simple announcement that certain battleships are being ordered to the Mediterranean. Though the news of their departure may not seem especially significant, in reality it makes new strategical arrangements for British supremacy at sea owing to the destruction of the German Navy.

Now that the North Sea no longer contains a menace to British security, the most important consideration becomes a short route to the Pacific through the Suez Canal. Four-fifths of Great Britain's wealth lies east of Suez, and the Mediterranean will hereafter see an array of warcraft flying the British flag far stronger than anything maintained there before the war.

Four Ships Under Orders.

Four battleships — the Queen Elizabeth, the Barham, the Valiant and the Malaya—have been ordered to the Mediterranean, the Queen Elizabeth to be the flagship. Those four are stronger than six of the present battleships of the Mediterranean fleet, but only two of these will be withdrawn. The battle cruisers Hood, Repulse, and Renown, which will be undergoing repairs this autumn, also are believed slated for Mediterranean service. If so, Britain will have more dreadnought strength in the Mediterranean than the combined French and Italian Navies.

The British strength in light cruisers and destroyers is to be doubled. One submarine flotilla is to be added and another aircraft carrier.

France is also increasing its Mediterranean fleet and before March will have two new 8,000-ton cruisers of thirty-five knots, three 2400-ton scouts of twenty-six knots and six large submarines.

Italy is building a fast cruiser, heavily armed destroyers and submarines, so the Mediterranean is being turned into an international parking ground for war vessels.

Greatest Naval Display.

There more sea power will be on display than the world has ever known in peace times within such compass.

The British naturally explain their concentration in terms of imperial necessity but certain Italian and French writers are not concealing their uneasiness in that the defence of the British Empire should crowd their own shores with British craft.

By holding Gibraltar, Malta, Suez and Cyprus, not to mention the mandate over Palestine, and the graveyards of Gallipoli, the British have the lock and key of the Mediterranean in their possession. Incidentally, they control the passage of Colonial troops from Africa to France and Italy, and thus the ability of those countries to add to their man power in any national emergency.

French Aviator's Record Made By Daylight Saving

LONDON, Sept. 26.—(United Press).—This couldn't have happened in the United States after 8 a.m. next Sunday.

A French commercial aviator, Lieut. Bafaic temporarily held the world's unofficial speed record yesterday. When evening newspapers flashed the announcement he had flown from Paris to London (245 miles) in 47 minutes—which would make his speed 313 miles per hour.

Later it was discovered there was an hours' difference in time owing to daylight saving in France, hence the actual time of the flight was one hour, forty-seven minutes.

COMMUNITY PICNIC.

Over One Thousand Persons Attended the Event—Good Programme.

DOURO, September 26.—A community picnic that attracted over one thousand persons from all parts of the district was held here yesterday. Mr. P. G. Towns was largely responsible for promoting affair and its success was due to his untiring efforts in this connection. A feature on the programme was a baseball game between Lakefield and Douro, that resulted in a score of 7 to 0 in favor of the visitors. Horse races and sports of all kinds rounded out an excellent programme.

PRESBYTERIANS KEEP UP SYNOD

Large Section Refuses To Enter United Church—Continue Church Court.

HISTORIC ACT.

TORONTO, Sept. 26.—(Canadian Press). — The action by a large group of members of the Presbyterian Synod of Toronto and Kingston in declaring immediately following the closing of the Synod yesterday that they would continue that body, in electing a new Moderator and a new clerk, and fixing the date for re-assembling of their Synod (the first Tuesday of October, 1925) constituted an historic act in Canadian Church history. It means that they have taken a decisive stand not to enter the new United Church of Canada, and that with Rev. Dr. James Wilson, elected to the office of Moderator, and Rev. Wardlaw Taylor elected to the office of clerk, they will continue the body they have just formed as the Synod of Toronto and Kingston as a court of the Presbyterian Church.

The step taken by this group in forming the new Synod also signifies that they, some 40 or 50 ministers and elders, have broken away from the section of Presbyterianism entering the United Church, and would also signify that practically all the church congregations they represent intend to take the same important action.

THREE MORE ESCAPE AT REFORMATORY

Slipped Away While Guards' Attention Was Distracted.

GUELPH, September 26. — Seizing an opportunity to slip away while the guars' attention was distracted, Hiram Miller of Brantford, Frederick Phelps of Sarnia, and Percy Underhill of Simcoe, inmates of the Ontario Reformatory, made their escape yesterday from the Quarries at that institution where they were working and are still at large. Following their escape the guards made a thorough search of the surrounding country, but were unable to locate them.

They were seen shortly after their getaway at Arkella and are believed to have doubled back through the city on a freight train they are supposed to have boarded on the Guelph Junction railway.

NEWS OF MARMORA.

Pupils Leave For Schools In The District.

MARMORA, Sept. 26. — Miss Hilda Philips and Miss Margaret Lynch left on onday morning for Toronto where they intend to attend Normal.

Miss Reta Kennedy spent several days in Lindsay and Peterboro last week.

Dr. McKechnie of Toronto spent the first part of the week in town.

Miss Frances Danford is attending Queen's University taking her 4th year work this year.

Mr. and Mrs. Hugh Warren were in town visiting friends on Wednesday.

Miss Kathleen Quinn of Tweed, is visiting Mrs. H. Deacon this week.

Miss Bessie Sweet spent Wednesday and Thursday at Bonarlaw.

CAUGHT IN TRACTOR.

Kenneth Ames, of Codrington, Met With a Serious Accident Yesterday.

CODRINGTON, Sept. 26.—Early yesterday morning Mr. Kenneth for went to plough for Mr. David Goodfellow a near neighbor and a few minutes after was seen by a pas nearby crawling on the ground.

Mr. Ames stated that he had just started the tractor and as it was quite cold it seemed to him that it was going to stop after he went a short way and he jumped off the moving machine to prime the engine and while doing so his overall leg caught in a wheel and pulled him under the tractor which passed over both legs. The family doctor was called, but was away from home, so the patient was hurried to Campbellford to Dr. Langmuir who examined the limbs and pronounced one bone broken in the lower part of one leg and the other ankle badly crushed.

He is the second son of Walter Ames, a prominent farmer and president of the Codrington cheese factory which is situated about a mile north on the Brighton and Campbellford highway.

HOME DESTROYED.

Emily Township Man Lost House, Contents and a Large Sum of Money.

OMEMEE, September 26. — Last evening about 5 o'clock the home of Patrick Callahan, who resides about four miles north of here, was destroyed by fire. The fire is believed to have started at the rear of the stove. When discovered the fire was making considerable headway and it was too late to save the contents. A large sum of money realized from the sale of alsike and other farm products, was lost in the fire. The property was insured for $500.

OMEMEE CORRESPONDENCE

Miss Roberts, teacher at Orange Line School, spent the week-end at her home in Havelock.

Mr. and Mrs. W. Evans are spending a few days with Midland friends.

Mr. and Mrs. N. Stinson and children of Hamilton visited Mr. and Mrs. Robert Bannon last week.

Mr. and Mrs. Harry Stinson of Oshawa spent Sunday with their parents in town.

Mrs. Archie Irwin and son and daughter, Miss Bessie, spent the week-end with the former's parents, Mr. and Mrs. R. Carey.

Drs. Rogers and Hayes of Peterborough paid a short visit in Omemee on Friday.

Mr. Parrott of Kingston is visiting his daughter, Mrs. G. T. Wilson.

Mr. and Mrs. J. Weir of Port Perry visited the latter's mother, Mrs. F. Fee, on Tuesday.

Mr. Ernest Anderson left on Wednesday to resume his studies in medicine at Queen's University, Kingston.

Miss Joy and Mr. Bob Corneil left on Monday for Kingston to attend Queen's University.

Mr. and Mrs. Garbutt, Mr. and Mrs. Wright of Brooklyn were the guests of Rev. E. W. and Mrs. Rowland on Saturday.

Mr. Fred. Webster of Winnipeg is the guest of his cousin, Mr. Samuel Connell.

Miss Wilma Skuce of Peterborough visited Mr. and Mrs. Arthur Rutherford this week.

Mr. Noble Clemett visited friends at Oshawa on Sunday.

Mrs. J. Smith of Toronto was the guest of her sister, Mrs. Lewis Windrim, over Sunday.

Miss Deyell of Peterborough was the guest of the Misses Cornwall last week.

Mrs. S. J. Mackey enjoyed a motor trip to Alliston on Thursday last.

Rev. J. A. Black, his son Mowat and daughter Eileen left on Monday by motor for Toronto, where the former will attend a meeting of Synod, leaving later for Shelbourne and Hornings' Mills. Mrs. Black, who has been visiting her daughter at the latter place, will accompany them home.

Miss Ruth Corneil, accompanied by her friend, Miss Blackburn of Fenelon Falls, spent Sunday with her parents, Mr. and Mrs. Hiram Corneil.

Misses Mabel Wilson, Lillian Race, Mary Faulkner, Vera Lowe, Olive Shea and Percy Windrim left on Tuesday to attend the Normal School in Peterborough.

Miss D. Chambers and brother of Peterborough visited friends in town on Sunday.

Mr. and Mrs. Musgrove of Markham visited their daughter, Mrs. E. W. Rowland, over Sunday. The latter remained over for a few days.

Mr. R. Bradley of Tilsonburg visited his cousin, Mr. R. Bradley, in town last week.

The village was almost deserted during Lindsay Fair, when the villagers and country folk journeyed to the county town.

Born—To Mr. and Mrs. Roy Marshall, on Monday, a daughter.

Mr. and Mrs. G. Graham and son, accompanied by Mr. and Mrs. R. Ferguson of Peterborough and two children, were the guests of Mr. and Mrs. B. Pogue over Sunday.

Miss Marion Dickson left this week to attend the Lindsay Collegiate to take up upper school work.

The Omemee High School will hold their annual field day on the O. A. A. grounds on Friday afternoon, Oct. 3rd.

Mrs. H. Carmichael spent a few days last week at her home in Toronto.

MARQUIS FLASHED SWORD FOR WOMEN

Italian Praised Americans Above His Own Countrywomen as the Loveliest.

PARIS, Sept. 26.—From all over France comes reports proving that autumn has not put an end to the mad hunt of wealthy Americans for "bluebird wings," no matter how heavily gilded.

The palatial hotels of Paris and Biarritz, as well as of Venice and San Sebastian are still filled with dollar flinging social potentates engaged in their annual breathless chase after pleasure with its French accompaniment of gambling, dancing and bubbly champagne.

Last week was unusually productive of thrills. A duel at Venice; airy revels which are alleged to resemble the "Four Arts Ball" at Bidart on the Basque coast; and the opening of a "school for love making" in the wilds above Lake Como are among the events recorded in the diaries of the debutantes.

Victorious in a sword duel, the Marquis Della Giajara vindicated not only his own honor but upheld the position of the American woman at the head of the list of world womanhood.

At the Casino at Lido, near Venice, the Marquis publicly praised American women as the loveliest in the world, scoring his own countrywomen, to the indignation of Chevalier Tomaso Rossini, who challenged him to a duel.

Rossini was slightly wounded and declared that he was convinced that the Marquis was correct in his estimate.

An exceptional influx of unmarried fashionable women, whose hearts yearn for soul mates, is expected at Lake Como, where Francesca de Primoli, descendant of Napoleon, has opened an abandoned convent in the mountains above the town, where she avows she will teach women the art of pleasing men.

NEWS OF HASTINGS.

Brighton and Hastings Will Meet on Monday In Baseball Game—Hotel Changes Hands.

HASTINGS, September 26. — Hastings and Brighton play a game of baseball on the Agricultural Ground, in Campbellford on Monday afternoon. The game will decide which team is the winners of the second half of the Northumberland County League schedule, and the winners of this game will meet Roseneath, the winners of the first half for the final games for the Clarke Cup. The umpires for the game will be A. J. Wood of Campbellford behind the plate, and C. H. Davidson of Campbellford on bases.

Minor—Parker.

The marriage took place in St. George's Anglican Church, Hastings, on Tuesday, 23rd September, of Rebecca Dunam, the fifth daughter of Mr. and Mrs. Thomas Parker, Water Street, and Gerald Minor, only son of the late Mrs. Minor of Berkley Street, Toronto.

Rev. W. A. Pippen, rector of St. George's Church, performed the ceremony. Miss Dorothy Parker was bridesmaid and Mr. Arthur Parker supported the groom. Little Miss Muriel Bemrose was a charming flower girl.

Mr. and Mrs. Minor will reside in Toronto.

Shipping Wheat.

Two carloads of wheat, approximately 2,000 bushels, were shipped from the local depot on Thursday to the Peterborough Cereal Company of Campbellford. This grain was purchased from several farmers in this locality, and was hauled from the farmers' grainary by the Cereal Company's trucks to the local railroad tracks, and will be shipped out of here by rail.

Personal Mention.

Mr. John Condon, who for some years has conducted a hotel business in Warkworth, has purchased the Royal Hotel in Hastings. Mr. Condon takes over the hotel here in October.

Mr. J. F. Jones, the present proprietor, has for the past few years carried on successfully the above business, and has purchased a home on Bridge Street in which they are now residing.

Mr. J. H. Whatley, who about two years ago moved from Peterborough and opened up an electric shoe repairing shop, has moved back to Peterborough, where he will again open up another place of business.

The funeral of the late Patrick Shaughnessy was held on Wednesday morning from the Church of Our Lady of Mount Carmel. Interment took place in Norwood Roman Catholic Cemetery.

Wednesday afternoon was the last weekly half-holiday that will be held by the merchants of Hastings this year. The places of business will be opened on Tuesday, Thursday, and Saturday evenings, and on Monday, Wednesday, and Friday evenings they will close at 6 o'clock.

Miss Queenie Runnels spent Wednesday in Campbellford.

Mr. and Mrs. W. A. Baker are attending Picton Fair.

Mr. and Mrs. T. A. Coughlan, Mr. and Mrs. James Cowan and sons Frank and Ernest, were in Colborne on Wednesday attending the Fair.

Miss Muriel Cruikshank was in Campbellford on Wednesday.

Mr. J. Taylor, Mr. W. Taylor and Miss Margaret have returned from Perth, where they visited friends.

Mrs. Thomas Dennis, of Toronto, who has been the guest of her sister, Mrs. Alex. Brown, has returned to her home.

Messrs. J. C. and J. E. Breithrupt, of Kitchener, were here recently on business for the Hastings Tanning Company.

Rev. D. A. Thompson is in Kingston attending the Synod of Toronto and Kingston.

FAKE AN EARTHQUAKE

False Reports Issued to Back Up Faulty Seismic Prediction.

WASHINGTON, Sept. 26.— A false report of an earthquake, issued apparently for the purpose of attempting to justify a faulty seismic prediction, is interesting scientists here. Rome dispatches published in the United States and Europe early in June announced the recipt at the Italian captal of reports from Jugoslavia of a sharp earthquake in the Balkans where, it was stated, houses were crumbled and some casualties occurred. The reports said the center of the earth movement seemed to be near Mostar, Herzegovina.

Prof. G. Agamennone, director of the Italian national seismological obvertaory at Rocca di Papa, near Rome, has ocmmunicated with the Georgetown University seismological observatory here, saying the earth movement was not recorded in Italy, where any such quake would have registered on seismographs, and that, in reply to a letter, the director of the observatory at Belgrade, Serbia, stated no such earthquake was recorded there on the date in question.

A Croatian newspaper pointed out in connection with the report that the earthquake fulfilled one of the predictions made by Raphael Bendandi, a Faenza seismologist, that the Balkan peninsula, from Monday, une 9, and thenceforth, would receive many shocks from earthquakes, especially the districts of Bosnia and Herzegovina.

SYNOD DISCUSSES USES OF PRAYERS

Dead Shreve Attempted To Give Church Its Ancient Heritage.

LONDON, Ont., Sept. 26.—(Canadian Press).—The General Synod of the Anglican Church in Canada, after a day of strenuous debate, last night disposed of the contentuous subject of the permissive use of prayers of oblation in the Holy Communion service by referring the question to the standing committee on prayer book revision for action at some future date. Thus the opposing forces led by Principal W. H. Vance, of Vancouver, triumphed over the attempt of sponsors of the motion of Dean Shreve, who sought, as his resolution stated, to give the church its ancient heritage.

The protests of the Dean and his supporters that they found fault with the existing liturgy for its "Roman" style and that they were not moving in the direction of Roman Catholicism on the doctrine of transubstantiation did not satisfy the majority of the delegates. Several declared that existing liturgy goes far enough to satisfy any one, that the American church was led astray by the early obstructionists in adopting the form sought by Dean Shreve and that in any event the church in Canada should look for guidance, not to the United States, but to England.

The Synod found agreeable subject matter in the resolution of Dean Tucker of St. Paul's Cathedral, London, to admit women to practically every phase of church activity, excepting priesthood. Numerous speakers concurred in this resolution, and though no opposition has developed many yet remained to be heard and the discussion will continue.

WAS ACQUITTED.

Maurice Day Baldwin Accused of Having Two Wives.

MONTREAL, Sept. 26.—(Canadian Press).—Maurice Day Baldwin was acquitted yesterday in the Court of the King's Bench on a charge of bigamy. He was charged with having married Miss Pauline Parkington in Newport, Vt., on July 31, knowing a former wife, Miss Stephenson, whom he married in Montreal on April 26, 1905, to be alive. The latter during the trial, which commenced yesterday morning, stated that after six years' litigation she had obtained a separation from her husband, which was approved by the Privy Council.

Baldwin is a son of the late Right Rev. Day Baldwin, Bishop of Huron, Ont. He was formerly assistan curate to Dean Evans at St. Stephen's Anglican Church, Westmount, and later became rector of All Saints' Anglican Church, St. Denis Street, Montreal.

IS WELL EQUIPPED.

Manchurian War Lord May Become Dictator of China."

LONDON, Sept. 26. — (United Press).—Chang Tso Lin, Manchurian war lord, professes to command an army of 300,000, including foreign staff officers, modern artillery and sixty airplanes, according to George Dixon, an Australian journalist, who just arrived from China after interviewing Chang. It is doubtful, Dixon said, whether Wu Pei Fu can raise more than 200,000 men, while his artillery and airplanes are weaker than those of the Manchu Tuchun.

"The near future may see Chang in Pekin either as dictator of the Emperor," the journalist said. "His ambition is limitless." Dixon looks for "some great hero to rise, as in the olden days," and save China.

SNAKE HAS STEAM-HEATED HOME.

YELLOWSTONE NATIONAL PARK, Wyo., Sept. 26.—"Slim", a five-foot bull snake, has obtained a life-time lease on steam heated living quarters. The abode claimed by "Slim," situated in a cave in hot spring crater where the hot water has ceased to flow, but the steam and hot gasses still issue through the opening, was discovered by a party of government naturalists while on a visit here recently.

Don't Blame the Laundress---Try

SOMME

NAPTHA SOAP

Next Wash Day---and See Results

PAINT THIS FALL

And Save Repairs Next Spring!

We have a complete stock of Paints, White Lead, Oil and Brushes.

BROWN'S HARDWARE

171 SIMCOE STREET

JUST AROUND THE CORNER FROM GEORGE ST.

100% SERVICE

AIR

WATER

OIL

ALEMITE

GASOLINE

CORNER SERVICE STATION

Charlotte and Aylmer Street

'PHONE 806W.

SEPTEMBER

is the best time to put your Coal in. Stocks are complete, and you can get what you want when you want it.

SUMMER PRICES

'PHONE 47

And Order Now

TERMS CASH

Robt. Hicks Co. Ltd.

266 CHARLOTTE ST.

47—Phones—48

MODEL SHOE STORE

Men's Shoes

Best Quality

At Lowest Prices!

We carry Men's Footwear only, in which we are specialists, our Store expenses are low—and these are the reasons why men can buy from us fine Boots and Shoes and Work Footwear cheaper than anywhere else in the city. A trial will convince you.

REMEMBER—No Boots in the Store priced higher than $5.95.

See These Money-Savers For Saturday

MEN'S BROGUES, in black and brown, rubber heels and Goodyear welt, very dressy, and especially built for fall and winter wear $4.45

EIGHT DEPENDABLE LINES OF MEN'S DRESSY BOOTS just received, up-to-the-minute in style, black and brown side calf, Goodyear welt and rubber heels. Your choice of any line for, only ... $4.50

MEN'S GOOD WARM WINTER BOOTS, with calf lining and built on an extra comfortable last $5.50

MEN'S DONGOLA BLACK KID BOOTS, a fine stylish line of the Bell make, Goodyear welt, rubber heels .. $5.50

GREBB BOOTS FOR WORKING MEN AND FARMERS. They come in black and brown and are very strongly made for hard usage $3.95

NOTE—All our Boots and Shoes are Goodyear welt and rubber-heeled.

M. Veneranda

Look for the Big Boot Sign

Just Below Turnbull's 166 SIMCOE ST.

DOMINION STORES

Limited

CANADAS LARGEST RETAIL GROCERS

Buy Where Satisfaction is Guaranteed

The skilled buyers of DOMINION STORES have a standard source of supply of quality merchandise. All guesswork as to quality is removed. Every article sold is guaranteed with a "money-back" guarantee by DOMINION STORES. Thus with guaranteed quality groceries at consistent low prices your satisfaction is also guaranteed every time you visit a DOMINION STORE.

5-LB. PAIL PURE HONEY	79c	PURE LARD ..... 2 Pounds for	39c
QUAKER CORN FLAKES, 3 for	25c	CREAM LOAF OR KRAFT CHEESE, lb	39c

Clark's Pork & Beans (No. 2 quart) 2 for 25c

Mayfield Brand Bacon (Machine Sliced) 29c

PATERSON'S SHORTBREAD BISCUITS, lb.	.31c	AYLMER SOUPS (Tom. & Veg.) 3 for	25c
H. P. SAUCE	.25c	15-oz. Pkt. SEEDED or SEEDLESS RAISINS, 2 for	.25c
LAUNDRY SOAP (except Fels Naptha) 10 bars	.63c	CALIFORNIA SEEDED or SEEDLESS RAISINS, 2 lb.	25c
SHIRRIFF'S ORANGE MARMALADE 4-lb. tin	.70c	CALIFORNIA SEEDED or SEEDLESS RAISINS, 25-lb. box	$2.99
SHIRRIFF'S ORANGE MARMALADE 1-lb. jar	.27c	SOAP CHIPS 2 lb.	.25c
SINGAPORE SLICED PINEAPPLE	20c	ROLLED OATS 6 lb.	.29c
BRUNSWICK SARDINES, 4 for	.25c	1-lb. Tin DOMINION BAKING POWDER (No Alum)	.19c
C. & B. FISH and MEAT PASTES (6 kinds)	.27c	KELLOGG'S CORN FLAKES, 3 for	.29c
CROSSE & BLACKWELL'S MARMALADE, 1-lb. jar	.29c	FRY'S or WILLARD'S CHOCOLATE BARS, 3 for	.14c
		KIPPER SNACKS, 4 for	.25c

FOR YOUR PICKLING

GROUND MUSTARD, lb.	.25c	WHOLE MIXED PICKLING SPICE, lb.	23c
PICKLING VINEGAR (Blended Cider or Blended Spirit), gal.	.35c	PAROWAX 2 for	.25c

White Satin Pastry Flour, 24 lb. Bag 95c

SPECIAL BLEND TEA, lb.	.65c	RICHMELLO COFFEE, 1-lb. tin	.65c
LIBBY'S PORK & BEANS, 2 for	.25c	½-lb. tin	.33c
OUR LEADER BROOMS	.49c	*(Sold only by Dominion Stores)*	

39

Friendly Savings DOMINION STORES Quality Products

WE SELL TO SATISFY

RAILWAY TIME TABLES.

CANADIAN NATIONAL RAILWAY.
All Trains Daily Except Sunday.
Corrected to date.)

No. 91—7.10 a.m., for Lindsay and Toronto.
No. 96—8.10 a.m., for Port Hope and Toronto.
No. 93—8.22 a.m., for Lindsay, Blackwater Junction, Orillia, Midland, North Bay and Toronto.
No. 98—8.35 a.m., for Hastings, Campbellford, Belleville and points on the main line east.
No. 371—8.30 a.m. for Lakefield.
No. 92—12.02 a.m., for Lindsay, Port Hope, Toronto, Buffalo making connections with the International Limited for London, Detroit, Chicago and Ottawa.
No. 306—12.15 p.m., for Hastings, Campbellford, Belleville and Ottawa.
No. 373—12.25 p.m. for Lakefield.
No. 95—5.34 p.m., for Lindsay, Orillia, Midland, North Bay and Toronto.
No. 99—8.19 p.m., for Lindsay.
No. 94—9.10 p.m., for Port Hope, Montreal and Boston. Carries sleeper for Montreal.

CANADIAN PACIFIC RAILWAY.
(Corrected to date.)

GOING EAST—
12.05 p.m.—Norwood, Havelock, Bonarlaw, Tweed, Perth, Smith's Falls, Kingston, Ottawa, Montreal and intermediate points daily. On Sunday this train proceed east only as far as Havelock.
3.20 p.m.—Indian River, Norwood, Havelock. Daily except Sunday. Sunday.
12.02 a.m.—Havelock, Tweed, Kingston, Perth, Smith's Falls, Montreal, St. John, Boston and New York. Daily except Saturday.
1.50 a.m.—Havelock, Tweed, Kingston, Perth, Smith's Falls, Ottawa.

GOING WEST—
6.10 a.m.—Myrtle, Toronto, Guelph, Goderich Hamilton, Galt, Woodstock, St. Thomas, London, Chatham, Detroit, Chicago and New York. Daily.
6.10 a.m.— Toronto, (Yonge street), Hamilton, Owen Sound, Teeswater and intermediate points. Daily except Sunday.
7.35 a.m.—Toronto, Hamilton, Brantford, Buffalo, Rochester, Boston, New York, Galt, Woodstock, London, Chatham, Detroit and intermediate points between Peterboro and Toronto. Daily except Sunday.
9.35 a.m.—Bethany, Lindsay, Orillia, Port McNicol and intermediate points. Daily except Sunday.
8.29 p.m.—Toronto, Hamilton, Brantford, Buffalo, New York, Galt, Woodstock, London, Windsor, Detroit, Chicago and intermediate points between Peterboro and Toronto. Daily.
6.50 p.m.—Lindsay, Toronto and intermediate points. Daily except Sunday.

ONE OFFICIAL FOUND GUILTY

Ocean G. Smith Will Be Sentenced One Week From To-day—The Home Bank Case.

TORONTO, Sept. 26.—(Canadian Press).—Ocean G. Smith, chief accountant of the Home Bank, was this morning found guilty by Judge Coatsworth of negligence in making out monthly and annual returns of the bank to the Department of Finance at Ottawa. Smith was the first of several officials and directors of the Home Bank which failed in August, 1923, to be charged with offences under the Canadian Banking Act. Judge Coatsworth gave his judgment immediately after the court assembled this morning to continue the trial of Sidney J. Jones, chief auditor of the bank, on similar charges to those upon which Smith was tried. The Smith trial concluded last week. The Judge reserved judgment until to-day. He announced at the conclusion of his judgment that he would sentence Smith a week from to-day.

The judgment as given by Judge Coatsworth follows:

"At the present time, owing to other cases being tried, it would be inadvisable to give in detail the reasons for the conclusions at which I have arrived. I will therefore state only in general terms the findings upon which my verdict is based. First—I find that accused held by law a most important, and one might say strategic, position in the bank, and in relation to its business, and was so recognized by statute and being thereby required to sign monthly statements, he was, so to speak, made public guardian, and being so, it was his duty, before signing any such statement, to satisfy himself as to the truth of facts and figures sent out and contained therein.

"Second—That the monthly returns of May 31st, 1923, and June 30th, 1923, and the yearly return of 1923 all in question herein contain false or deceptive statements and entirely fail to disclose the true condition of the business and transactions of the bank.

"Third—That accused not only had both constructive and actual notice of the transactions of the bank, which were false and deceptive in said monthly returns and yearly statement, but he also lent himself to and took part in what appears by the evidence herein to be of the most objectionable and indefensible of such transactions.

"I therefore find accused guilty under the negligence counts numbers three, six and nine."

Bail for the convicted official was renewed, pending sentence one week hence. E. J. Powell went on bond for $15,000 and F. A. Blachford for $10,000.

Gordon Shaver, counsel for Smith, said there would probably be an appeal from the judgment of the court.

ST. MARK'S CHURCH.

Congregation Observe Harvest Thanksgiving Services.

The ingathering of the harvest has been well observed by the members of St. Mark's Anglican Church, Otonabee. In the first place a splendid collection of tokens of the harvest fields was brought to the church, and there tastefully arranged in readiness for the Thanskgiving service on Sunday afternoon last, when a congregation that filled every available seat, assembled. The service, that of Evensong, was fully choral, the choir of St. George's Church, Peterboro, under the direction of Mr. Quinn, organist, being in attendance.

Their rendition of the anthem "Sing to the Lord of Harvest," soloist Miss Scott, was all that could be desired, and their leading of the service, especially in the singing of the Psalms, drew from the preacher, the Rev. George Bousfield, of Ottawa, a well merited compliment. The Rev. Geo. Bousfield preached a field sermon upon "Thankoffering."

On Tuesday evening in the Foresters' Hall a harvest home bowl supper, followed by a concert, was held. The supper tables were bountifully laden and well patronized. It was a capacity audience in the hall at 8 o'clock, which greeted the first item of a concert programme, which was of high class order throughout. A trio of well rendered orchestral selections opened the proceedings, the members of the orchestra being Mr. and Mrs. R. A. Wilson, Mr. A. Wilson, Masters J. and C. Wilson.

Other instrumental items of the programme were a piano solo, "Chatelaine," by Mr. R. J. Devey; a masterly execution of the piano; duet, "Rondo," by Master Tom Allen and Mr. R. J. Devey, and a mandoline solo by Miss Nichols.

The elocutionists of the evening were Mrs. H. E. Connolly and Miss Tully. The former in her delightful manner treated the audience first to a realistic description of the varied humour of the waiting crowds at "The Coronation of King George V." Secondly to the question "Should Women Propose?" Miss Tully, a youthful artiste, gave a vivid, mirth provoking presentation of a "Scotch Sermon," and responded with a short and lively description of a conversation between Mrs. Clancy and Mrs. Murphy.

Judging by the loud and prolonged applause accorded each vocalist the audience most certainly appreciated the songs rendered, it can safely be said that the singing of each artiste was 'par excellent', to discriminate would be well night impossible. Mrs. Ryerson Ritchie contributed, "Singing to you", and "I passed by your window". Miss Doyle gave, "In an old fashioned town" and "Keep on Hopin'". Miss Buckham's contribution was "A little Brown Hand" and "A Strong Box". "'Neath the Rolling Tide", and "True Till Death", were the songs of the Rev. J. L. Hughes while Mr. Stephenson rendered "When the Ebb-tide flows", and "A Big Brown Bear", the latter song drew from the audience applause that would not cease, Mr. Stepheson responded with a humorous recitation.

Mr. C. E. Coleman in his inimitable manner kept the audience in roars of laughter with his songs, "Hold your hand out, naughty boy", "It's far too early in the morning for to waken me", and "I was the man they left behind", the two latter being given by request.

The accompanists for the evening were Mrs. Hughes and Mr. R. J. Devey

A vote of thanks to the artistes was moved by Mr. J. Smithson who in the course of his remarks said, "we have had many concerts in this hall, concerts of a high order, excellent concerts, but to-night we have had a concert that has excelled all." The motion was seconded by Mr. J. Dixon, (church warden). Before the motion was put to the audience the Rev. J. L. Hughes also included in it the members of the church who had worked so hard in preparing and carrying out the arrangements for the harvest festival gatherings. He also pointed out that they were greatly indebted to the firm of Heintzman and Co., for the splendid piano so willingly supplied free of charge for the entertainment that evening, such an instrument had contributed immensely to the success of the programme. The thanks of the audience was expressed right heartily in the usual manner. Mr. R. J. Devey responded an behalf of all the artistes, "the pleasure was theirs", he said, " to have thus helped forward the St. Marks' Church".

So bountifully had the ladies provided for the supper that much remained over and so, according to announcement at the close of the concert, a supper and social was held the following (Wednesday) evening. A good company assembled who after supper spent a free and easy social time in sings, games, etc., until a late hour.

YOUNG'S POINT PRIZE WINNERS

YOUNG'S POINT, Sept. 25.—The rural school fair here resulted in the following prizewinners, in order of merit as they appear:

Oats, sheaf from plot—1, Bobbie Mace, S.S. 12, Smith; 2, Lloyd Crapp, S.S. 7, Smith.

Wheat, one quart from plot—Charlie Young, S.S. 8, Smith.

Wheat, sheaf from plot—Charlie Young, S.S. 8, Smith; Glenn Crapp, S.S. 7, Smith; Ormond Bullock, S.S. 12, Smith.

Field corn—David Farrow, S.S. 8, Smith; Mary McNaughton, S.S. 8, Smith.

Sweet corn—Norman Graham, S.S. 10, Smith; Earl Harvey, S.S. 8, Smith; Muriel Bullock, S.S. 14, Douro; Alice Crowe, S.S. 12, Smith.

Green Mountain potatoes—Olive Northey, S.S. 10, Smith; Viola Davis, S.S. 12, Smith; Genevieve Armstrong, S.S. 10, Smith; Clifford Anderson, S.S. 6, Smith.

Mangles—Donald Sage, S.S. 7, Smith; Ivan Davis, S.S. 7, Smith; Allan Northey, S.S. 7, Smith; Everett Rosborough, S.S. 6, Smith.

Turnips—Clarence Northey, S.S. 7, Smith; Ormond Davis, S.S. 7, Smith; Alex. Rosborough, S.S. 6, Smith.

Beets—Viola Bullock, S.S. 12, Smith; Jack Young, S.S. 8, Smith; Audrey Preston, S.S. 7, Smith; Dorothy Mallory, S.S. 7, Smith.

Carrots—Mildred Sage, S.S. 7, Smith; May Cummings, S.S. 8, Smith; Howard Bell, S.S. 14, Douro; Mattie Lane, S.S. 12, Smith.

Onions—Laura Abbott, S.S. 14, Douro; Gerald Graham, S.S. 10, Smith; Morley Bullock, S.S. 14, Douro; Mary Buchanan, S.S. 8, Smith.

Parsnips—Pearl Snelgrove, S.S. 6.

Table bouquet, asters — Genevieve Armstrong, S.S. 10, Smith.

Table bouquet, phlox—Orthea Northey, S.S. 10, Smith; Dorcus Freeburn, S.S. 12, Smith; Adam Harris, S.S. 10, Smith.

Table bouquet, marigolds — Edna Higgins, S.S. 6, Smith; Arthur Cummings, S.S. 8, Smith; Genevieve Armstrong, S.S. 10, Smith; Hilliard McIlmoyle, S.S. 12, Smith.

Table bouquet, salpiglossis — Eva Higgins, S.S. 6, Smith; Margaret Freeburn, S.S. 12, Smith; Margeret E. Northey, S.S. 7, Smith.

Table bouquet, home garden—Edna Higgins, S.S. 6, Smith; Clair Brooks, S.S. 8, Smith; Jack Young, S.S. 8, Smith; Lois Mallory, S.S. 7, Smith.

Best cockerel—Earl Harvey, S.S. 8, Smith; Clarence Coons, S.S. 6, Smith; Orethea Northey, S.S. 10, Smith; Edna Higgins, S.S. 6, Smith.

Best pullet—Earl Harvey, S.S. 8, Smith; Mildred Sage, S.S. 7, Smith; Mary Lane, S.S. 12, Smith; Eva Higgins, S.S. 6, Smith.

Best pen—Earl Harvey, S.S. 8, Smith; Edna Higgins, S.S. 6, Smith; Nelson Coons, S.S. 6, Smith; Mildred Sage, S.S. 7, Smith.

Dozen white eggs—Genevieve Armstrong, S.S. 10, Smith; Grace Darling, S.S. 8, Smith; Clifford Northey, S.S. 8, Smith; Thelma Duggan, S.S. 8, Smith.

Dozen brown eggs—Gerald Graham, S.S. 10, Smith; Edna Higgins, S.S. 6, Smith; Mildred Sage, S.S. 7, Smith; Alice Crowe, S.S. 12, Smith.

Best halter broken or trained colt—Wilmont Bullock, S.S. 12, Smith.

Best halter broken or trained calf—Earl Harvey, S.S. 8, Smith; Kathleen Cane, S.S. 12, Smith; Muriel Harvey, S.S. 8, Smith.

Winter apples—Bernice Northey, S.S. 7, Smith; Carmen Coons, S.S. 6, Smith.

Fall apples—Genevieve Armstrong, S.S. 10, Smith; Bernice Northey, S.S. 7, Smith; Hilliard McIlmoyle, S.S. 12, Smith.

School lunch box—Margaret E. Northey, S.S. 7, Smith; Eva Higgins, S.S. 6, Smith; Dorothy Mallory, S.S. 7, Smith; Muriel Harvey, S.S. 8, Smith.

Cookies—Laura Abbott, S.S. 14, Douro; Audrey Preston, S.S. 7, Smith; Leona Harris, S.S. 10, Smith; Lizzie Johnston, S.S. 6, Smith.

Half dozen bran muffins—Muriel Harvey, S.S. 8, Smith; Velma Bullock, S.S. 12, Smith; Edna Higgins, S.S. 6, Smith; Margaret E. Northey, S.S. 7, Smith.

Exhibit of canning, 1 pint vegetables and 1 pint fruit—Margaret E. Northey, S.S. 7, Smith; Audrey Preston, S.S. 7, Smith; Dorothy Mallory, S.S. 7, Smith; Muriel Harvey, S.S. 8, Smith.

Clothes-pin apron—Edna Hockaday, S.S. 14, Douro; Grace Darling, S.S. 8, Smith; Eva Higgins, S.S. 6, Smith; Audrey Preston, S.S. 7, Smith.

Guest towel—Marion Bullock, S.S. 14, Douro; Eva Higgins, S.S. 6, Smith; Leona Harris, S.S. 10, Smith; Audrey Preston, S.S. 7, Smith.

Dressed doll—Audrey Preston, S.S. 7, Smith; Eva Higgins, S.S. 6, Smith; Margaret E. Northey, S.S. 7, Smith; Daisy Wilson, S.S. 8, Smith.

Seven kinds of stitches with red thread on white cotton—Margaret E. Northey, S.S. 7, Smith; Laura Abbott, S.S. 14, Douro; Muriel Bullock, S.S. 14, Douro; Eva Higgins, S.S. 6, Smith.

Model horse saw—Willie Webb, S.S. 8, Smith; Clayton Bullock, S.S. 14, Douro; Hugh Preston, S.S. 7, Smith.

Hammer handle—Hugh Preston, S.S. 7, Smith; Clayton Hockaday, S.S. 8, Smith; Trueman Dunford, S.S. 14 Douro.

Collection 20 weeds, named—Laura Abbott, S.S. 14, Douro; Edna Hockaday, S.S. 14, Douro; Clayton Bullock, S.S. 14, Douro; Ethel Dunford, S.S. 14, Douro.

Collection 20 weed seeds, named—Gratton Bullock, S.S. 8, Smith; Edna Hockaday, S.S. 14, Douro.

Collection 20 insects, named—Audrey Preston, S.S. 7, Smith; Olive Dunford, S.S. 14, Douro.

Collection 20 plant diseases and insect work, named—Morley Bullock, S.S. 14, Douro.

Collection of 20 native woods, named—Percy Harris, S.S. 10, Smith; Roy Dunford, S.S. 14, Douro; Clayton Bullock, S.S. 14, Douro.

Writing, primer and first classes—Glenn Clapp, S.S. 7, Smith; Fred Young, S.S. 8 Smith; Pearl Snelgrove, S.S. 6, Smith.

Writing, second and junior third classes—Lloyd Crapp, S.S. 7, Smith; Mary Lane, S.S. 12, Smith; Gertie Ayotte, S.S. 12, Smith.

Writing, fourth and senior third classes—Laura Abbott, S.S. 14, Douro; Edna Hockaday, S.S. 14, Douro; Wille Webb, S.S. 8, Smith.

Pencil drawing, farm animal—Olive—Mahey, S.S. 10, Smith; Gerald Telford, S.S. 8, Smith; Willie Webb, S.S. 8, Smith.

Plan, model farm—Gerald Tedford, S.S. 8, Smith; Edna Hockaday, S.S. 14, Douro; Mattie Lane, S.S. 12, Smith.

Public speaking—Isabel Graham, S.S. 10, Smith.

Singing contest—Daisy Wilson, S.S 8, Smith; Margaret Northey, S.S. 7, Smith.

Weed Naming Contest—Glayton Bullock, S.S. 14, Douro; Genevieve Armstrong, S.S. 10, Smith.

Driving contest, girls—Myrtle Preston, S.S. 7, Smith.

ARGENTINA GREETS ITALIAN PRINCE

Crowds greeted Prince Humbert of Italy (left) when he rode with President Alvear, of Argentina, on the way to the Presidential Palace in Buenos Aires after the Prince had landed from the Italian warship, "San Giorgio."

EARLY DAYS AT TRENT RIVER

TRENT BRIDGE, September 26.—In talking to the Examiner to-day Mr. John Waters said he with his good wife, were among the oldest residents living here, moving from Armour's Hill, Percy Township, where they were married 57 years ago, having resided here for some 40 years. Mr. Waters first took up residence in what was then the Garratt house (now occupied by Mrs. Graydon.)

At that time there was an occasional steamboat, owned by Fowlds of Hastings, eight or ten times a season, carrying picnic parties, and also taking iron ore from the old dock, up at the Fairbrother resort which had been brought on the old railroad from the Blairton mines, and was taken on the boat to Harwood, and placed on the trains and sent to Cobourg, where it was shipped to the States and manufactured. The cost became too expensive and this work was stopped. At this time Havelock was not in existence. There was no C.P.R. The residents had to go to Colborne or Cobourg to make train conections.

There was then no bridge across the river, and an old scow was used which crossed at the old pier.

There was no store nearer than Campbellford or Hastings, but a Mr. Garratt caused the only excitement by runnng a sawmill, near where the stone pavilion now stands, and Mr. Garratt did a big business, as lumber was so plentiful.

The first Post Office was in a little log house near "Ye Olde Mill," and Mrs. John Lee was postmistress. The mail was carried on horseback from Campbellford three times a week. After 5 or 6 years the office was moved to the front hall of the Sedgwick House, where after 10 or 11 years Mrs. Lee built the small brick part of the present store, owned by Mr. W. Inkster, when the post office was returned to the brick store and attended to by the following: Mr. Dingman, who was succeeded by Mr. Coon—then the late John Richards, Geo. Chiles and Jim Moir. Finally after Mr. Inkster took the store over last spring the office was again transferred to Mr. Pollock's store, where Frank Pollock is the appointed post master.

There was no school nearer than than the Connolly School, 6 miles distant. No church until five years later, as the present brick structure has been in existence for about 35 years. The first minister was Rev. Mr. Marsh, who lived at Campbellford, at a salary of $900 per annum, and he had to pay rent out of this. Mr. Marsh preached in the Bible Christian church (the old log school house of the past, on the lot across from Mr. Michael Vanvolkenberg's farm house), then held service at Trent River in the afternoon, and at Campbellford in the evening.

At this time the place was called "The Narrows," owing to it being the narrowest part of the river between Hastings and Campbellford.

Among the old settlers were Mr. and Mrs. George Brown (Mrs. Brown is now Mrs. John Boyd), Mr. and Mrs. Sargeant, who owned the farm where Mr. Tom Doupe now lives, and Rowland Scriver, who resided on the farm where James Carnrite now lives. These residences along with the house at the dock at present occupied by Mr. and Mrs. Joseph Ketts at the Fairbrother estate, were the only dwelling houses in existence.

The Sedgwick house was formerly owned by Stewart Wannamaker and passed into the management of the late George Brown.

Forty years ago the only way of conveyance was by oxen and cart, Mr. Waters ploughed his garden with the oxen. There were no buggies within 20 miles.

Mr. Sargent built the first bridge across the main channel; a floating bridge was in commission across the small channel.

The first summer cottage was built by Dr. Jeffs of Havelock, now of Toronto, on the site, nearer the canal, where the Christie cottage now stands. Mr. Waters was bridge tender at the swing bridge for twelve years, succeeding Mr. Tom Brown.

Mr. and Mrs. Waters are hale and hearty at the ages of 79 and 77 respectively. Five children survive; they are, Henry of Percy Township; Stanley of near Napanee; Mrs. Ivy, of Kingston, and Mrs. George Cook of Percy. Their youngest son, Bruce, died a few years ago.

At Mrs. Waters' age, she was busy to-day, with a big washing on hand, and without any need of assistance.

ROADS TORN UP.

Houses Collapse With Heavy Loss of Life.

PARIS, Sept. 26. — (Canadian Press).—Heavy rains, followed by floods and much damage from gales, is reported from Northern Italy and the Atlantic coast of France. Railway communication has been seriously interfered with, while fishing and other vessels have been kept in harbors. A number have failed to make port, and it is feared some have been wrecked. The rain is falling in ceaseles torrents along the Brittany coast, in Northern Italy, overflowing rivers and streams, have caused landslides, roads have been torn up, numerous bridges and houses collapsing, with heavy loss of life.

A GOOD REPORT.

Settlers In Alberta Are Satisfied With Conditions.

WINNIPEG, Sept. 26.—(Canadian Press).—"We will have a good report to present when we reach the Hebredies," said Rev. Father Alex. MacDonnell, member of the Hebredian commission of inquiry, which will investigate the conditions of their fellow-countrymen in Canada. Members of the commission returning to Winnipeg last night, following a visit to Alberta, reported the new settlers perfectly satisfied with Canadian conditions. "We have plenty to do and we can all be happy," was the general opinion expressed by the settlers to the commission.

LATE WANT ADS.

FOR SALE — OLDSMOBILE FOUR. like new, 5 new tires. Gillespie Garage. 3d 75 3597

Society

Miss Helen Burgess, whose marriage takes place to-morrow, was the guest of honor at a tea and miscellaneous shower given by Miss Florence Johnson, Aylmer street, and was also given a kitchen shower at a corn roast held by the staff of the City Hall at the cottage of Miss Burgess' uncle, Mr. T. H. Adams, at Kawartha Park.

Rev. W. H. Burraclough, B.A., of Lindsay, will be the guest over the week end at the home of Mr. and Mrs. J. E. Adams, Weller street. Rev Mr. Barraclough will address the Special Rally Day services at St. James Methodist Church next Sunday and will also the massed Sunday School in the afternoon.

Mr. Vernon Millard, who has been spending the summer months at Honey Harbor, has returned to Toronto, after spending two weeks' vacation with his parents, Mr. and Mrs. William Millard, Albert Street.

Mr. and Mrs. A. W. Gamble, and son, Warren, 321 Rogers street, have returned hom after visiting Rev. Mr. and Mrs. G. E. Ross, Janetville.

OUT

Trade with South America, after a great hullabaloo, is proving disappointing. Brazil has bought 35 million dollars worth of American products in seven months. But the United Kingdom bought 13 times as much in the same period, Canada about nine times as much and Germany about six times as much as Brazil.

China, on the other hand, buys over twice the amount of Brazil's purchases from us. Our big trade market still is across the Atlantic, and our big future market across the Pacific.

KIWANIS CLUB HELD MEETING

Speaker at To-day's Weekly Luncheon Was Mr. F. H. Dobbin.

To-day's Kiwanis Club luncheon was one of the best sessions of the season, and the attendance was near the 100 per cent. mark.

President John R. Marshall was in the chair.

Among the visitors present was Rev. W. Stanley of Havelock and William Doyle of Belleville. The latter is connected with the Income Tax Department, and he was given a mixed reception.

The speaker of the day was Mr. F. H. Dobbin, who this summer spent another extended vacation in the Chamblay Basin in the Province of Quebec.

The speaker referred to this section as one of the most historic parts of Quebec. There you find a new and distinct association that smacks of the old world and its customs. The French-Canadians have a deep knowledge and love of history, and in Montreal this characteristic is noted by the many brass tablets that adorn different buildings and which bear silent testimony to some historic event or record. The farmers in this part of Quebec have been on the land for over one hundred and fifty years, but their methods are not so far advanced as those in Ontario.

In Quebec the church is the centre of all community life, and one can drive for miles and never lose sight of a church steeple.

One old mill in Chamblay supplied a great many of the blankets used in the Crimean War, and the result was so satisfactory to the British Government that large repeat orders followed that brought additional prosperity to the district. This mill has since been dismantled, but the ruins are still in evidence.

Kiwanian J. Wearing, in moving a vote of thanks to Mr. Dobbin, described the speaker as the historian of Peterborough, whose name would be handed down to posterity.

It was intimated that the Kiwanis Club might some day consider the question of marking some of Peterborough's historic spots by tablets.

BILIOUSNESS sick headache, sour stomach, constipation, easily avoided.
An active liver without calomel
CHAMBERLAIN'S TABLETS
Never sicken or gripe — only 25c

SUPRISE SALE

Having purchased SEVERAL DOZEN HORSE COLLARS at a price they could not be manufactured for to-day—Sizes 19, 20, 21, 22—we have decided to place this lot on Sale for the Next Few Days at Tremendously Reduced Prices.

Don't buy until you see this Special Offer.

Suit Cases, Club Bags, and Trunks all Reduced for this Special Surprise Sale.

W. H. ROBERTS
Leather Goods Store
— 182 SIMCOE STREET —
(Opposite Montgomery House)
'Phones 1376J—Residence 1708J

3d-76-3586

STATIONERY

IS ALWAYS A GOOD BUY, BUT THESE SPECIALS ARE WONDERFUL BARGAINS!

The Family Package of Classic Stationery, contains 100 sheets of Linen Note Paper and 100 Linen Envelopes, only	79c
The Classic Portfolio, contains 50 sheets of Linen Paper and 24 Linen Envelopes, only	49c
15c Cleopatra Pad, small size	9c
25c Cleopatra Pad, large size	18c
25c Cleopatra Pad, ladies' size	18c
40c Cleopatra Papeteries, 24 Sheets and 24 Envelopes, 28c	
40c Cleopatra Correspondence Cards and Envelopes	28c
Waterman's Ideal Fountain Pen	$2.50
Waterman's Ideal Fountain Pen, with Clip	$2.75
Waterman's Ideal Fountain Pen, with Gold Ring	$3.00
Waterman's Red Pen, with Gold Band and Ring	$3.50
Waterman's Red Pen, with Gold Band and Clip	$4.00
Parker's Black Pen, with Clip	$2.75
Parker's Black Pen, with White Gold Band and Clip or Ring	$3.00
Parker's Duofold Jr. Black, Guaranteed 25 years	$5.00
Parker's Lady Duofold Red, Guaranteed 25 years	$5.00
Parker's Large Duofold Red, Guaranteed 25 years	$7.00
Parker's Duofold Red Pencil	$3.50
Special Pen, made by Waterman	$1.50
$1.00 Hot Water Bottles, Guaranteed 1 year	78c
15c Hydrogen Peroxide	15c—2 for 25c
35c Parke's Catsup Flavour	28c
$1.00 Vacuum Bottles	59c
35c Baby's Rubber Pants	25c—2 for 49c
$1.00 Rubber Aprons	79c
25c Castile Soap	16c—2 for 29c
10c Castile Soap	3 for 23c
5c Castile Soap	5 for 19c
15c Evangeline Double Mesh Hair Nets	4 for 24c
10c Evangeline Single Mesh Hair Nets	5 for 24c
25c Bottle Extract of Vanilla and 20c Measuring Cup, both for	25c
$1.00 Gillette Razors	79c
$1.00 Gillette Blades	75c
50c Gillette Blades	40c

GILES *THE DRUGGIST*
George St. Opp. Grafton's Phone 2160
"WE DELIVER ANYTHING, ANYWHERE, ANYTIME"

ANNOUNCEMENT !

Now Ready! The New Westinghouse Radiolas

A model to meet every need !
Prices To Suit Every Purse !

We have been appointed direct Special Representatives for this entire district, to handle the famous Westinghouse Radio Receiving Sets. Here are a few of the models now on our floors.

See samples of these in our window, and do not fail to first investigate the Westinghouse before deciding.

THESE WILL BE SOLD ON EASY TERMS. STORE OPEN ON TUESDAY, THURSDAY AND SATURDAY EVENINGS.

Radiola X

Radiola IIIA

Regenoflex

Radiola III

J. M. Greene Music Co., Ltd.
HOME OF GOOD MUSIC - - - - - - - CHARLOTTE ST.

Announcement

THE Winner of the Comport and Fruit in the Estimating Contest of Wellington MacDonald Furniture Dealer. Lakefield, was won by Master Sherman Patrick, Lakefield, in a draw by Mr. Wm. Clifford.

The other parties estimating the correct weight of 420 lbs. were:— Mrs. J. M. Lowes, R.R. No. 6, Peterboro.
Mr. Bart Allen, R.R. No. 9 Peterboro.
Mrs. Frank McIlmoyl, Selwyn.
Miss Grace Darling, Young's Point.

Signed—Chas. Thompson, Walter Northey, Samuel Sutton, Judges of Competition

HALL'S 30th E.O.M. (End of Month) SALE

SATURDAY-MONDAY-TUESDAY→

A CAREFUL PERUSAL OF THIS FULL PAGE ADVT. will impress YOU with the importance of this Aggressive Monthly Merchandising Event.

FALL and WINTER

COATS

A VERY INTERESTING ASSORTMENT IS BEING SHOWN AT

$19.50

SELF AND FUR TRIMMED

Every new style tendency, every new fabric and every new fall shade is to be identified in the large assortment of Coats. Priced at this remarkably low price for Saturday.

Extraordinary Values in Women's House Dresses at - - $1.29

Positively the best made Dresses we have ever secured at the price. Made from superior quality percale into 12 assorted smart, full fitting styles. Medium, light and dark colors, in small, medium and large sizes. To appreciate their real value you will need to inspect them.

(Second Floor)

End of Month Staple Values

40-INCH UNBLEACHED COTTON. SPECIAL AT, YARD - - 19c

It is in this particular Cotton that price, quality and width all seem so satisfactory. This is a durable cloth, woven neatly and firmly. With a few washings it will bleach a nice even white. Full 40 inches wide.

WHITE SAXONY FLANNELETTE, 27 INCHES WIDE, YARD - 23c

Particularly heavy in quality, with a soft downy nap, pure white, 27 inches wide. Buy up what you need at the special E. O. M. Sale price.

GENUINE SCOTCH CRASH TOWELLING. E. O. M. SALE, PER YARD - - - 19c

No better wearing or more absorbent Towelling procurable. Imported direct and guaranteed pure linen. 16 inches wide.

Millinery For Fall

$5.90

Assembled for your immediate inspection. A representative collection of new hand-made Hats of the type sponsored by smart women, especially emphasizing the Directoire and Spanish influence.

Models suitable for misses, women and matrons are to be found at this very moderate E. O. M. price Saturday.

E. O. M. Special in Jacquard Bath Towels each - - - - - 49c

Size 18 x 36 inches, heavy quality, pure white, with pink, blue and gold jacquard ends. An unusually low price urges quantity buying Saturday.

Women's Silk Plated Stockings, 79c pr.

Lustrous Silk Hose, knitted from mercerized lisle and art silk thread, silk-plated on lisle back. Colors of black, beige, filbert and nickel. Perfect qualities.

Women's Sport Rib Hose 79c pr

Decidedly new, serviceable and well made Lisle Hose. Knitted from selected mercerized cotton yarns in attractive sport rib patterns, with plain knit feet and reinforced heels and toes. Colors are black, camel and polo, in all sizes.

End of Month Dress Goods

ALL - WOOL CANTON CREPE, 40 INCHES WIDE. E. O. M. SALE, YARD - - - $1.69

Fashionable for blouses, skirts and dresses. A fine soft Botany wool, in colors of black, navy blue, nut brown, sand and grey. 40 inches wide.

SILK AND WOOL CANTON CREPE. E. O. M. SALE - $2.39

Soft drapey material for an all-occasion frock. Colors of black and navy blue. Regularly sold at $2.95 a yard. 40 inches wide.

SUBSCRIBE NOW!

for the Designer Monthly Magazine. Take advantage of the special offer for one year's subscription and one Designer Fashion Quarterly for 90c.

Gauntlet Cuff Gloves 98c pair

Washable Chamo-Suede Gloves, showing an assortment of the season's most fashionable novelties. Cuffs embroidered, braided and straped in contrasting colors. All the newest shades, in all sizes. Regular values up to $1.75 per pair.

SAME QUALITY GLOVES, in 2-dome wrist style. Special at, per pair..... 59c

(Main Floor)

Women's Silk And Wool Hose - - - 69c

AN E. O. M. "SPECIAL"

You'll be sure to take advantage of the "cut-price" on these fashionable Hose. They are classed substandards, but in every case could be sold as firsts. Colors of sand, grey, brown and navy, in all sizes, may be had Saturday.

(Main Floor)

Ladies' Granite Crepe Bloomers $1.19

E. O. M. SPECIAL

Comfortable fitting styles. Made up from the new serviceable material, "Granite Cloth." A wide selection of new colors to choose from. This is an E. O. M. "SPECIAL" and one you would be wise to partake of.

New Style Hand Bags, each - $2.95

E. O. M. SALE PRICE

Your choice of Under-Arm Bags or Strap Handle Bags. Both are made from genuine patent leather, are completely fitted and represent the latest novelties in Hand Bags for fall. Values which regularly sell up o $6.50 reduced for an E. O. M. special. (Main Floor)

Women's New Corsets, pair - 98c

Girdles and Corselettes

Comfortable, correct fitting style Corsets for misses and women. All are made on new straight line models from serviceable coutil, in colors of flesh and white. All average sizes in stock.

(Main Floor)

E. O. M. SPECIAL IN

Drapery Chintz per yard - - 29c

Brighten your home with new draperies, scarfs and cushions of brightly Colored Chintz. Some very choice patterns may be had Saturday at this low E. O. M. Sale price.

A BIG DAY IS ASSURED IN THE RUMMAGE DEPT. SATURDAY

E. O. M. RUMMAGE DEPT. SPECIALS

EVERYTHING IN RUMMAGE DEPT. RADICALLY UNDERPRICED

"Prue" Circular Pillow Cotton . 39c

You'll need a good supply of new Pillow Slips to replenish your stock. Buy fine quality "Prue" Brand Cotton Slips at this Saturday's E. O. M. Sale price. Full 42 inches wide.

Daisy Laundry Soap . 25 Bars 49c

Soap of same stock as London Special, but this comes unwrapped, hence the price reduction. Full 4-ounce bars. Less than half-price for Saturday.

Cotton Filled Comforters . $2.98

Light-weight Comforters, well filled with pure white cotton filling and covered with durable floral chintz in assorted designs and colorings. Full bed size, 60 x 72 inches. Special value for an E. O. M. Rummage leader.

Prue Brand Pure White Cotton . 19c

A very fine quality Cotton that will be of service for many household uses. At Saturday's price you'll be wise to stock up for future use.

End of the Month Special

Pressed Glass Fruit Bowls 15c each

12 dozen—just received—Clear Glass Fruit Bowls with neat conventional designs, 7-inch size. A "SPECIAL" in the Rummage E. O. M. Sale.

Good Semi-Made Nightgowns . . 49c

STAMPED FOR EMBROIDERY

All made but neck and sleeves, which are stamped for scallop edge of hemstitching. Dainty designs for embroidery. Made from fine nainsook, in colors of flesh or white.

Ready - Made Nightgowns . 69c

STAMPED FOR EMBROIDERY

Made up from fine nainsook in assorted styles. Dainty, easily-worked designs stamped for embroidery. Colors of flesh and white. Regular $1.00 value.

Children's Knitted Bloomers - 15c

Closely knit from cotton yarns and a splendid weight for this season. Pink only. Sizes 4 to 6 years. Regular 25c per pair.

Childs Rompers and Dresses . . 49c

Sizes up to 4 years. Made up in pique, chambray and gingham. Some ready-to-wear, others stamped for embroidery. Regular 75c values. Priced to clear Saturday.

Table of 4 Dozen Pieces CUT GLASS 59c each

Table includes 10-Inch Vases, Handled Comports, Celery Trays, Spoon Trays and Handled Fruit Bowls, of clear glass, with assorted floral cuttings. Values up to $1.50. An E. O. M. Sale "SPECIAL."

Women's Silk Hose Special, per pair . . . 49c

Manufacturer's first quality substandards, but any imperfections have been mended and are where they do not impair the appearance or wearing qualities of the Hose. As perfects these Hose would sell up to $1.50 per pair. And we offer them as a real "SPECIAL" for Saturday. Colors of black, brown and grey, in all sizes.

All Wool Pullover Sweaters Special, each 98c

Smart style Pullover Sweaters, knit from fine wool yarns and trimmed with black stripes on cuffs, collars and around the bottom. Colors of cadet, tomato and sand. Regular $1.75 value.

Women's House Dresses Special, each - - - 98c

Dresses of neat, smart-fitting styles. Made up from serviceable percales, with trimmings of chintz, applique, colored bindings and embroidery. Every Dress is worth at least $1.25. And when you see their splendid value you will want to buy two or more. Small, medium and large sizes to be had in a wide assortment of colors. Another "SPECIAL" in the Rummage for E. O. M. Sale Saturday.

Novelty Buffet Runners each - - - - 59c

Buffet Runners of fine quality cotton with blue printed design. Finished with two-inch hemstitched hems. Color fast and very novel in design.

Seven Piece Water Sets E. O. M. Special Per Set - - 98c

Set consists of 1½-Qt. Pitcher and six Glasses. Your choice of all-over convention design or plain panelled. A regular $1.50 Set. A "SPECIAL" in the E. O. M. Sale.

BIG BEN CASTILE SOAP - 4 CAKES 29c

A regular 10c item. Pure Castile, well seasoned, at a very special price for Saturday.

COCOANUT OIL SOAP - - - 4 CAKES 29c

Regularly sold at 10c per cake. Guaranteed Pure Oil Soap. Large size cake.

FINE TALCUM POWDER - 2 JARS 25c

Fine sweetly scented Talcum in shaker glass jar. Saturday's Sale price is half regular. Share in this good value.

CASTILE SOAP. E. O. M. SPECIAL - 6 FOR 25c

Large regular 7c cake. Pure, well seasoned Soap. An opportunity to save one one of the many small household necessities.

ORIENTAL BATH SOAP - 3 CAKES 25c

One of the finest Bath Soaps on the market. Pure and delicately scented. Large 15c cakes. Special for Saturday.

WOMEN'S COTTON HOSE, PER PAIR - - - - 25c

Perfect qualities, fine cotton, in brown only. All sizes. Made seamless, with deep garter band.

Two Leaders In English Bath Towels

COLORED ENGLISH BATH TOWELS, EACH - - - - 13c

Serviceable every-day Towels which are closely woven from strong cotton yarns. Colors of fawn, red and blue striped. Fringed ends. Size 16 x 32 inches.

WHITE AND BLUE AND WHITE ENGLISH BATH TOWELS, SIZE 20 x 38 INCHES, EACH - - - 33c

Woven in firm close weave, with double thread nap. Your choice of all-white or white with blue striped bands. Note the large size and low price for Saturday.

PLAID DRESS GOODS, 36 INCHES WIDE, YARD - 25c

Closely woven material in assorted plaids and colors. Will make up into serviceable, inexpensive school dresses for children. Full 36 inches wide.

BARBERS' TOWELS, EACH - - - - - - 13c

Towels which are just the right size for barbers and hair dressers; also will be found useful in the home. Buy up a good supply at the low Sale price.

INFANTS' RUBBER PANTS AT, PAIR - - 25c

Made from pure rubber gum, in bloomer style. A new shipment just received, in small, medium and large sizes.

CUT GLASS TUMBLERS - - 6 FOR 59c

Glasses with grape design, specially priced for Saturday. Of clear blown crystal, with grape design cuttings. Regular 15c value. 8-ounce capacity.

CUT GLASS SHERBERT GLASSES AT - - - - 19c

Glasses of clear blown crystal, dainty styles, with grape or orange cut designs. Regular 25c value.

ONE CASE OR IRRIDESCENT GLASSWARE. YOUR CHOICE - - - - - 29c

Including Vases, Bon-Bons, Fruits, Cream Pitchers and Sherberts. All at one low price Saturday.

Richard Hall & Son Limited

Our Birthday Anniversary

FOR a whole week now the vast host of friends have been a gratifying sight as they thronged the aisles on all floors. One sunny morning was spied among the crowd the first customer of the Cressman Store 26 years ago, and there, close by, nearly rubbing shoulders in fact, was the lady who had first served her—the first saleslady of the Cressman Co. Staunch and true friends these, made so by fair dealings and conscientious service which, during the intervening years, has brought us many thousands of others. Now we invite them all—old friends, new friends and friends to be—to take part in this, our most successful, 26th Birthday.

Come in and see us. You will not be disappointed, and a marked money saving will be yours.

STORE OPENS 8.30 SATURDAY MORNING

NEW SHIPMENT LADIES'

Silk Hose (Perfects)

FROM THE MONARCH AND LUSCOT HOSIERY MILLS
SELLING ONE DAY—SATURDAY ONLY

39c Pair

Every pair of Silk Stockings in this lot are "perfects." Positively no "seconds." Colors are black, brown, fawn, suede. Have double soles. At this low price there is sure to be rush selling, so come sharp at half-past eight in the morning.

STREET FLOOR ONLY.

SIXTY PAIRS WOMEN'S GOODYEAR WELT

Oxfords and Strap Shoes, $6.85 Pair

REGULAR VALUE UP TO $9.75

Brown Strap styles with low or Cuban heels, Buck Oxfords in sand with brown kid trimmings and Patent Oxfords with low or Cuban heel. Every pair is a new last and of the very best material.

LADIES' SHOE DEPT., SECOND FLOOR.

Women's Fine Shoes

BIRTHDAY ANNIVERSARY SATURDAY

$5.95 Pair

In the lot are included Cuban Heel Brown Calf Oxfords, Low Heel Grey Buck Straps, Low Brown Buck Straps with brown leather trim and Covered Cuban Heel Brown Buck 1-Strap. The every-day value of these lines are up to $9.00.

JUST ARRIVED SHIPMENT

Ladies' Silk and Wool Hose, Pair 59c

EVERY PAIR GUARANTEED PERFECT—NO SECONDS 8.30 A.M. TO 9.30 A.M.
ONE DAY—SATURDAY,

AFTER 9.30—69c PAIR

Remember these are all "firsts," and whether you buy during the first hour or after you will receive the biggest bargain ever on Silk and Wool Hose. They come plain knit and with the popular drop-stitch. Well-known makes, such as Zimmerknit, Circle Bar, Mercury, make up this lot. All the newest shades of the year are offered. Although there are many hundreds of pairs, it will be well to come early, as we do not expect the quantity to last the day.

STREET FLOOR ONLY.

Saturday's Mid-Day Lunch, 50c.

In the Tea Room, 3rd Floor
11.30 A.M. to 2 P.M.

SOUPS
Cream of Tomato Vegetable

COLD MEATS
Roast Pork Jellied Tongue
Ham Salmon

HOT MEAT
Roast Beef with Brown Gravy

VEGETABLE
Mashed Potatoes
Cabbage Salad

DESSERT
Steamed Raspberry Pudding
Vanilla Ice Cream

Bread and Butter
Pot of Tea or Coffee

ABOUT THREE HUNDRED SAMPLE PAIRS

Ladies' "Crown Brand" Hosiery

SATURDAY SELLING IN TWO LOTS

88c and $1.29 Pair

The entire lot are sample pairs of Ladies' High-Grade Crown Brand Hosiery. Included is practically every style of Stocking—Plain Cashmere, Silk, Silk and Wool, Wool Ribbed Sport Hose, Ribbed Cashmere, etc. As sample pairs they are not in any way damaged. Divided into two lots for easy selection.

Lot 1—$1.25 to $1.50 values ....88c Lot 2—$1.65 to $2.25 values ..$1.29

STREET FLOOR, FIRST CIRCLE.

MILLINERY MAKES ITS BIRTHDAY OFFERING IN LADIES'

NEW FALL HATS $6.50

In this group, brought together solely for this Saturday's Birthday Anniversary, you will find attractive new fall models in velvets, duvetynes and felts, with chic trimmings of ribbon, burnt goose feathers and catchy pins of brilliants adorning in most cases small shapes.

MILLINERY DEPT., SECOND FLOOR.

JUST ARRIVED A NEW SHIPMENT

Ladies' Silk Knit Scarfs 89c

MANUFACTURER'S OVERMAKES AND SUBSTANDARDS

Silk Knit Scarfs for the fall costume. All the newest colors are included in the lot. There are wide stripes and narrow stripes, checks and blocks and plain colors. Exceptional value for the Birthday Anniversary.

STREET FLOOR.

A REAL BIRTHDAY SPECIAL IN

Crepe de Chene Pleated Skirts $5.50

Made on camisole tops, in combination knife and box pleats, from exceedingly fine quality crepe de chene. Colors are navy, pearl grey, brown and black. Sizes 34 to 44.

SECOND FLOOR.

ARRIVED IN TIME FOR SATURDAY

All Pure Wool Blankets, $6.75 Pair

Made by the celebrated "Clydesdale" makers in Scotland. Many pairs of these Blankets have we sold during our Birthday. This is the second shipment, and we expect them to sell quickly. Buy yours on Saturday.

STREET FLOOR AND BARGAIN ANNEX.

Birthday Specials to Fill Household Needs

16-inch Linen Towelling, yard	19c
23-inch All-Linen Plain Towelling, yard	29c
27-inch White and Striped Flannelette, yard	22c
36-inch Striped Flannelette, yard	29c
34-inch White Flannelette, yard	29c
Hemmed and Hemstitched Huckaback Towels, each	25c
Large White Bath Towels, with colored borders, each	69c

STREET FLOOR, REAR ARCADE.

YARD-WIDE

Lingerie Dimity Check, 25c Yard

A SATURDAY SELLING LEADER

Wednesday saw a record Sale of this popular low priced lingerie cloth, and now we have for Saturday an entire new shipment. The same good quality, and the selection of colors includes every wanted shade.

STREET FLOOR AND BARGAIN ANNEX.

COATS *With a Festive Air*

PRICED FOR THE BIRTHDAY ANNIVERSARY

$25.00

Unusually attractive materials of suede cloth, Llama and duvetyne, with a full lining and interlining. The styles are the newest for fall and winter, and the price most appealing. Sizes 16 to 40.

SECOND FLOOR.

REPEATING AGAIN ON SATURDAY

Ladies' Silk Dresses $18.75

A new consignment of Ladies' Novelty Satin Striped Canton and Silk Knit Frocks for fall and winter wear. The latter material shows a small and medium block design and the first a fine satin stripe. Models are straight-line, some with belt and some without. Trimmings of contrasting material, buttons and braid, while the sleeves are short. Colors are black, navy and brown. Sizes 16 to 40.

SECOND FLOOR.

SATURDAY'S BIRTHDAY ANNIVERSARY SELLING FEATURE AT THE WOOL CIRCLE—ENTIRE FALL STOCK

4-Ply Winter Wool, 2-oz. Balls 15c

ONE DAY—SATURDAY ONLY

Lowest price of the year for one day's selling. The color selection includes pink, silver, white, maroon, seal, cardinal, rose, tangerine, etc. Come at eight-thirty in the morning—some colors are sure to sell out quickly.

They are here! NEW FALL KNITTING BOOKS, 25c.

STREET FLOOR, THIRD CIRCLE.

Polama Velour, 54 to 57 Inches Wide, $2.39

For children's and ladies' coats. A good weighty all-wool fabric. Colors are beaver, Copen., burnt russet, seal and navy.

* * *

Circular Tricolette Vesting, 36 Inches Wide, ¾ - Yard Vest Length 98c

Extra heavy - weight Vesting, in colors of pink, maise, orchid and white.

* * *

Extra Special Canton, 38 Inches Wide, $2.29

The dyes are of the very best and the fabric itself most suitable for ladies' and children's frocks. Colors are whirlpool, zinc grey, autumn brown, burnt russet, navy and black.

* * *

Yard-Wide Habutai, $1.19

A heavy quality Silk that will wash perfectly and give every satisfaction. Suitable for lingerie, linings, slips, etc. Colors are pink, jade, mid-grey, sand, rose, seal, Copen. and others.

STREET FLOOR.

Sidelight on the Birthday Anniversary

* * *

Continues all next week. Every day brings new specials at surprisingly low prices.

—

"Hoover" Campaign is at its height. Ask for a demonstration in your home or at the Store. Special salesmen. Special terms. Third Floor.

—

Bargain Annex open every day during the Anniversary.

—

Read the advertisement for men on the Sports Page of this issue.

—

A new Estimating Contest starts next Monday.

—

All estimates on the "Red Riding Hood Contest" at the Peterborough Exhibition must be deposited in boxes at the Store during the Anniversary.

—

The results of all contests will be announced immediately after the Birthday Anniversary.

—

If you need Furniture remember "we furnish the home complete." Third and Fourth Floors.

—

Store opens at 8.30 Saturday morning.

ONE DAY—SATURDAY ONLY—OUR SPECIAL LADIES' 75c FRENCH-MADE

Chamois Suede Gloves 59c Pair

Especially fine quality French-made Chamois Suede Gloves. Have attractive contrasting piping at wrists. Colors are grey, beaver, pearl, pongee, brown and black, and first buyers will find practically a complete range of sizes in each color.

STREET FLOOR.

FEATURING AGAIN ON SATURDAY

Ladies' Crown Brand Novelty Gauntlet Gloves 98c and $1.35

SAMPLE PAIRS

Almost every style of Chamois Suede Gauntlet imaginable—novelty embroidered and frilled cuffs, strap and dome fastened wrists. Complete color selections. As sample pairs we bought the entire lot at big price reductions. Remember that they are not damaged in any way, but sample pairs. Come early.

STREET FLOOR.

SATURDAY THE LAST DAY OF THE TWO-DAY

"Hespeler Grey" Granite Ware at - - 69c

Continuing the most successful Sale of Friday. Dish Pans, Gem Roasters, Rice Boilers, London Kettles, Water Pails, Straight Sauce Pans, Preserving Kettles, Potato Pots. EVERY PIECE IS GUARANTEED PERFECT.

THIRD FLOOR AND BARGAIN ANNEX.

The GRESSMAN Company Limited
"The Store of Smiling Service"

FIRST QUALITY DOUBLE BED SIZE

Flannelette Blankets $2.29 Pair

An exceptionally low price for rush selling. Every pair guaranteed first quality and in no way damaged. White or grey with blue or pink striped borders.

STREET FLOOR AND BARGAIN ANNEX.

Wool Canton Crepe

All-Wool Canton Crepe for Dresses; a French material much in demand this season. Choice of Airedale, Cocoa, Platinum, Gobelin, Navy, and Black; 40 inches wide. Yard.... **$1.69**

THE J. C. TURNBULL CO. LTD.

Wrap Around Girdle

A garment especially designed for the athletic type, allowing a maximum of freedom, of durable construction; four good hose supporters; good range of sizes **$1.98**

New Coats, Dresses and Millinery

Coats That Reflect Fashions Whims

Faithful exponents of the mode for winter, these Coats yet possess an individuality of style that is very truly distinctive. The materials are cut velours, mohairs, camelaine, duvetynes and flamingos. Collars and cuffs of soft fur bring their added charm. The straight-line of the tubular silhouette predominates. They are lined throughout and interlined. Good range of sizes.. **31.50**

Smartly Styled Sports Coats for the Youthful Type

Cut with a mannish swagger in tailored utility style. These Coats are smartly correct for fall and winter wear. All-wool polo cloths, plaid backs and zebelines. Double-breasted style, all-around belt, inverted pleat down the back, half lined and seams bound. They come in warm brown and heather mixtures. Sizes 16, 18 and 20. Each **17.50**

New Silk Dresses for Afternoon Wear

Whether you are desirous of having an afternoon Dress or a fanciful creation for an important occasion, there is one here you will be delighted with at the price you wish to pay. Silks, Cantons, flat crepes and satin-face Cantons. New mandarin effects and straight lines. Trimmed with embroidery, plastroons of lace, beading or buttons. Navy, black, brown, cocoa, penny and sand. Each **18.75**

Tailored Sports Hats of Nicked Felt

The very acme of smartness are these Felt and Velour Felt Hats, so trimly tailored with corded ribbon bands, bows and buckles, in black and autumn colorings, including the newest browns, blues and lacquer red. Saturday extra special at..... **$2.95**

Children's Ready-to-Wear Hats in Newest Styles

Clever little Ready-to-Wear Hats for children, newest of styles, in silk velvet, plush or velour. Suitable trimmings, cunningly arranged. A big variety of popular colors. New stock just arrived in time for Saturday at ..... $3.50 to **$6.50**

Blankets and Mattresses

White Wool Blankets

Big value in Blankets of English Shropshire wool, soft and durable, closely woven. They have a lofty nap that is woven right in, making it permanent. Full double-bed size. Whipped singly. Pink or blue borders. Full seven pounds to the pair. Bought direct from the mill, thus saving for you the jobber's margin. Splendid buying at, pair.. **$8.88**

Grey Wool Blankets

All-Wool Grey Blankets that will give lasting service. They are sold singly and weigh about 3½ lbs each. Have whipped edges. Size 60 x 80. Excellent value at, each..... **$3.25**

Marshall Mattresses

A Cotton Layer Felt Mattress with the "Marshall" label. This Mattress conforms resiliently to every line, every movement and pressure of the body. Many hundreds of tiny steel springs expel old air, preventing odors. Guaranteed for 5 years **29.50**

Just received a well-assorted stock of this popular line of toilet goods. Noted for their natural tints, fragrance and preservative qualities. Put up in very artistic containers, and very moderately priced.

Pompeian Beauty Powder—A Face Powder delightfully perfumed. **65c**

Pompeian Day Cream — A Vanishing Cream, white and pure, especially suited for oily skins, attractively perfumed..... **65c**

Pompeian Night Cream—It is a perfected Cold Cream and skin food. Will soothe and soften the skin..... **55c**

Pompeian Bloom—A Rouge made in a cake that won't break..... **65c**

Pompeian Talc Soap and Lip Stick—Priced at, each..... **25c**

Five Hosiery Specials

English Hose

Women's All-Wool Ribbed Hose from England in the popular shades, such as coating, caramel and Airedale. Ribs of various widths. Fashioned leg, reinforced heels and toes, without a seam throughout. Ideal for present wear. Pair..... **$1.29**

Silk and Wool Hose With Embroidered Clocks

Extra fine quality Silk and Wool Hose with silk embroidered clocks of contrasting hue. Fashioned to fit snugly, seamless and widened hem top. Choice of black, clerical, silver, coating, cordovan and sand. All guaranteed perfects. Pair..... **89c**

(3 pairs for $2.50)

Thread Silk Hose

Heavy-weight Thread Silk Hose, reinforced with fibre to give added strength. A Monarch product. All first quality. Have novelty raised self stripe, fashioned leg, snug-fitting ankle, seamed back, widened top, spliced heel and toe. All wanted shades, in all sizes. Extra special at, pair..... **89c**

Black Cashmere Hose

All-Wool Cashmere Hose in black only. A Penman brand that will give splendid satisfaction and is remarkably low in price. Fashioned to fit, no seams, double heel and toe, hemmed top. All sizes 8½ to 10. Pair..... **79c**

Mercerized Lisle Hose

Clean-up of odd sizes in two lines of excellent quality Mercerized Lisle Hose selling at half regular price. Mercury brand. Black in size 8½ only and brown in size 9½. Regular 50c value. Saturday's Sale price, pair..... **25c**

The BARGAIN FOURTH

Coverall Aprons

These Aprons are a generous size and are made from sturdy Percale and Chambray. The Chambrays are Pink or Blue, the Percales have small design on light ground. Fasten down the back, belt at waist, with tie strings; small, medium, and large sizes. Each **75c**

Shopping Bags

A handy Shopping Bag, made of Autotop Leather; seams carefully sewn, two carrying straps; will hold several small parcels. Extra value at, each **39c**

Useful Articles at 15c

Fabricoid Lunch Boxes, Germ-proof, Collapsible **15c**

Tin Flour Measures — Large Size Vegetable Graters — Tin Dippers — Granite Pie Plates — Wire Toasters — Japanned Dust Pans — Tin Cuspidors — Granite Soap Dishes—Steel Wire Potato Mashers—Egg Beaters —and many other pieces. Your choice at, each **15c**

Fall Weight Vests

Extra value in Women's Vests, short or long sleeves; round neck. Sizes 38 to 42. Each **49c**

CANDY SPECIALS

Assorted Chocolates

A fresh shipment of our famous high-grade Assorted Chocolates. Nine choice flavors. Best of ingredients. Very delicious. Per lb..... **39c**

Milk Chocolate Tulips

Just received a new shipment. High in quality, low in price, lb..... **39c**

Orchard Fruits

Something new, a French confection that is decidedly different and very delectable to the taste. Real fruit centres, with satinette coating. Many flavors. Special price, lb..... **59c**

Riley's English Rum and Butter Dainties, lb. 60c

Chocolate-Coated Burnt Almonds, lb. 59c

Assorted Chocolate Bars .....6 for 25c

Silk Crepe de Chine in Fifteen Choice Shades

A pure Silk Crepe de Chine, in good weight, with a Flat Crepe finish, closely woven, and will give excellent wear. Fifteen choice shades to select from, including Black; 40 inches wide. Splendid value at, yard..... **$2.49**

A Sale of English Dinnerware

Johnson Bros. and Myott's Semi-Porcelain Dinnerware selling at prices that are away below regular. Bought direct from these famous English makers. All newest patterns that are very attractive, delicately embossed and tinted in pleasing colorings. Note the comparative prices, which are for a limited time only.

Myott's English Semi-Porcelain 97-Piece Set, white with gold. Regular $32.50 for, ... **$21.50**

Myott's 97-Piece Set, decorated with pink rosebud design, with gold tracing. Regular $39.50, for..... **$29.75**

Another 97-Piece Set, in several attractive designs. Regular $35.00, for..... **$26.75**

Johnston Bros. 97-Piece Set, of semi-porcelain, in several attractive decorations, at... **$40.00**

Val. Lace Insertions

A clearing line of White Valenciennes Lace Insertions. Many can be easily made into edgings. Very neat designs, in ½-inch to 1-inch widths. Regular 5c to 10c yard, for.....12 yards **10c**

White Middy Twill

Exceptional value offered in White Middy Twill for Saturday shoppers. Closely woven, good weight, excellent for many useful purposes and full 36 inches wide. Regular 40c value, for, yard..... **25c**

Aluminum Potato Pots

Made from heavy sheet aluminum and will last for many years, featuring patent lock handle which holds cover while draining. Regular $2.25, for.... **$1.69**

Electric Irons

Domestic size Electric Irons that are heavily nickle-plated. Fitted with back rest, ebonized handle and have well shaped base that heats evenly. 6-ft. insulated cord. Guaranteed 1 year. Regular $5.00 value, for.. **$3.98**

Dry Duster

A chemically treated Dry Duster, sanitary and durable, absorbs and holds the dust, can be easily washed with soap and water and has 7-inch handle. Specially priced at..... **95c**

White Cups

Heavy White Ironstone Cups with strong handle and finished in high glazing. Very serviceable for kitchen use. Saturday..... 2 for **25c**

Laundry Soap 10 bars of Lenox Laundry Soap for.. **50c**

Toilet Paper 12 full sized rolls of Toilet Paper for.... **50c**

CAMPBELLFORD AND DISTRICT

Getting Ready For the Temperance Vote—Young People Meet.

CAMPBELLFORD, Sept. 26.—Those in Seymour Township who are interested in the plebiscite, met in Campbellford, in the Public Library, on Monday night—Rev. C. D. Daniels of Seymour, presiding.

Committees were formed for the different polling sub-divisions, with the following chairman for each polling-place:—No. 1, West's School—Mr. P. B. Nelson; No. 2, Connelley's School—Mr. Chas. Macour; No. 3, English Line—Mr. Ernest Craighead; No. 4, Menie—Rev. Mr. Shaw; No. 5, Petherick's Corners—Mr. Wm. Forde; No. 6, Stanwood—Mr. Dan Petherick; No. 7, Meyersburg—Mr. J. N. Bertrand; No. 8, Trent Bridge—Reeve Vonvolkenburg.

Young People Meet.

At the Young People's League on Monday, Mr. George Smith, citizenship vice-president, had full charge of the meeting in the absence of the president. Mr. Smith gave the devotional topic, and Rev. W. Elliott gave a short talk on the laws of the province in regard to Prohibition, and the difference between the licence system and the O.T.A. The recreation period was very interesting, Mr. Smith showing some fine views of the city of Halifax, with a short description of each. These Monday evening meetings are well attended.

A Presentation.

A very pleasing event took place at the St. Andrew's choir last week, when they presented Mrs. Thos. Chaplin (who was recently married) with a buffet set, consisting of a large fruit bowl and candles in potty chrome design. Miss Lillian Hay made a few remarks, and Miss Atkinson the presentation. Mrs. Chaplin suitably replied, thanking the choir.

The Sunday Schoolroom of the Methodist Church was filled on Tuesday night for the annual rally meeting of the Royal Templars. Rev. W. Elliott was the chairman, and after the opening hymn and prayer, made a few remarks and announced the programme. Rev. C. D. Daniels, of Seymour circuit, was the speaker for the evening and gave a very clear and concise address on the temperance question. Other items on the programme were:—Solos by Miss Hazel Atkinson, Mrs. Turner, Jack Boyd, and Mr. Spratts; duets by Mrs. Shapter and Miss Jordan; readings by Mrs. Wragg and Lieut. Ross of the Salvation Army. The chairman, on behalf of the Templars, thanked all those who took part in the programme.

Personal Mention.

Mr. and Mrs. W. J. Dalglish, Front Street, motored to Napanee on Friday and visited Mrs. Dalglish's parents, Mr. and Mrs. J. H. Allison, then they all motored to Kingston and visited the Kingston Exhibition.

Rev. J. J. and Mrs. Black and children, of Orillia, are spending their holidays with friends at Burnbrae and meeting with all their old parishioners in that vicinity.

Mr. and Mrs. Freeman Bailey and Mr. and Mrs. W. J. Abernethy, of town, spent Sunday with Mr. and Mrs. R. H. Cole at their cottage, "Oak Rest," at Crow Bay.

Rev. C. F. McIntosh left on Monday for Toronto to attend the Synod which is being held there this week. Rev. G. A. and Mrs. Williams, St. Andrew's missionaries at Formosa, also returned to their home in Toronto on Monday, having spent four days in town, visiting and speaking to the societies in the church.

Mr. and Mrs. G. F. Phillips, Garry Street, Mrs. M. Dickey, Mrs. David Dickey and two children, Inkerman Street, motored to Belleville on Sunday and spent the day with Mrs. Phillips' brother, Mr. George Dickey. Mrs. M. Dickey will remain for the week and visit her son.

Mr. and Mrs. Edwin Henson and family spent the week-end at Crow Bay with Mr. and Mrs. R. Cole at their cottage.

Mrs. George H. Ivey is visiting her daughter, Mrs. Garnett Green, at Cobourg, and will remain there for some time.

Mr. and Mrs. George W. Pearce and son, Billie, Hastings Road, motored to Oshawa on Sunday and visited friends there.

Mr. and Mrs. Ray Connor, Grand Road, went to Toronto on Friday to spend the week-end with Mrs. Connor's parents, Mr. and Mrs. Eleanor. Mrs. Connor will remain a week visiting her parents and other friends.

Mrs. A. Marles, of Norwood, Mrs. Hayman and two children, Marjorie and Jimmie, of Toronto, spent a few days last week with Mr. and Mrs. Ernest Bonney.

Mrs. W. H. Bateson, Victoria Street, who has been visiting Mrs. Walter Scott at Orillia, returned to her home on Saturday.

Mr. and Mrs. G. W. Valway and son, Doraine, of Flint, Michigan, motored over to Campbellford and spent a few days with Mr. and Mrs. R. J. Bullen, Rear Street.

Mrs. C. E. Curtis and daughters, May and Helen, of Peterboro, spent the week-end with her brother, Mr R. J. Bullen, Rear Street.

Miss Maebelle Parry, of Toronto, is spending a few weeks with her aunt Mrs. E. C. Dolman, Bridge Street.

NEWS OF MARMORA.

MARMORA, Sept. 24.—Mrs. John Bateman and Mrs. Isaac Brown attended the Coe Hill Fair on Tuesday.

In preparation for Marmora's Fair a number of men have for the past week been fixing up the track.

Mr. Arthur Chapman, of Kingston, has accepted a position at Deloro.

Mr. and Mrs. Fred Blakely of North Dummer, recently visited at Mr. William McCoy's.

Miss L. McCallum is relinquishing her position with the Deloro Smelting and Refining Company at the end of the month.

Mr. Donald Robertson is home from Toronto.

Marmora L.T.B. 177 is receiving a fraternal visit from Sulphide L.T.B. 322 on the 6th of October.

Mr. Frank Smith of Madoc, visited old acquaintances at Deloro on Tuesday.

Mr. Richard McCrudden is visiting relatives in this vicinity.

Mr. Stanis Bertrand's new house is nearing completion.

NEWS OF MARMORA.

Upper School Subjects To Be Taught in Marmora School.

MARMORA, Sept. 26.—Miss Campbell, principal of the Continuation School staff, has obtained permission from the inspector to teach Upper School Mathematics and English. Many of the pupils who otherwise would have only had a few subjects, can now take a full year's work without leaving home this year.

Work was begun on the new subjects this week, and a very promising class of pupils have begun the work.

On Sunday, 28th, the Rally Day services of the Methodist Sunday School will be held. A special programme is being prepared by the boys and girls for their parents and friends.

Miss Aldora McGarvey is home from Toronto on holiday. Miss Mabel McGarvey returned with her.

Mr. and Mrs. Floyd Gray and family have returned from their holidays.

Mr. J. H. Doig spent Sunday with friends at Stirling.

Mr. James Quinn is taking a short holiday at his home in Kingston.

The pupils of the Public School are practising eagerly for the Fair on the 30th.

EXTENDS THANKS

The Omemee Athletic Association extends its thanks for the assistance given them by the Royal Black Knights on the 15th of August, when they celebrated field day. We appreciate the presence of so many visiting lodges, which did credit to themselves in the grand parade and march to the grounds.

The following is a financial statement of the expenditures relative to the celebration:

Total proceeds	$507.50
Express charges	11.75
Freight	.75
Baseball prizes	35.00
Advertising expenses	19.50
R. Morton	20.50
M. D. Earle	1.14
R. Bradley	20.45
Hall rent	10.00
Peterboro' Milk Products	29.90
S. J. Mackey	2.00
Baseballs	10.80
Tent rental	15.85
Tax on tickets	12.11
W. Magee	2.00
Mrs. Mallory	2.00
E. Marsh	1.00
W. Evans	1.00
Band	35.00
Show troupe	67.00
Total expenses of day	$297.75
Balance	209.75
	$507.50

H. Lamb, President.
Horace Hill, Treasurer.

NEW SCARFS.

Some of the newest scarfs run to length rather than breadth and are not more than six inches in width.

FABRIC HATS

Smart fabric hats with scarfs to match are very good with tailored suits or coats.

HOT WATER EVERY MORNING

Makes You Feel 100% Better

If you do not feel well start to-morrow and take one Tanol Calomel Tablet before meals or two at bedtime and don't forget to drink a cup of hot water first thing in the morning to wash all the poisons and wastes from the stomach, liver, kidneys and bowels before more food is taken in. This simple treatment will render you immune from such troubles as headaches, gas on the stomach, constipation, biliousness, rheumatism, foul breath etc. The secret of the success of these tanol Calomel Tablets is due to the fact that Calomel is the only drug known that acts upon the liver, without having to take Salts or Seidlitz. Get a few of these simple tablets and you will sure eat better, sleep better, work better and feel 100% better. These tablets can be obtained from F. C. Webber, Charlotte street.

—From Maker to Wearer—
GET YOUR

Boots and Shoes

Made to Measure

It means Comfort and Superior Quality.

— See Our Samples —

We also Specialize in Shoe Repairing.

W. & A. Ingram

420 GEORGE.

TWO MINORS TO PAY BY DEATH FOR SLAYING MAN IN HOLD-UP

Foran and Dobbs Maintain Their Innocence—Deny Killing.

BOTH POOR BOYS.

Cite Cases of Loeb and Leopold As Evidence of Money Power.

BALTIMORE, September 25. — Two boys, both from poor families, have been sentenced to death in Baltimore.

They are Thomas J. Foran, 18, and Claude Dobbs, 19. They were found guilty by three judges on a charge of murdering Louis Cohen in an attempted hold-up of Cohen's store. One of their companions was killed by the police when he attempted to escape and another confessed and was given life imprisonment.

Both Foran and Dobbs maintain their innocence.

The parents of Thomas Foran live in Philadelphia and their father is a working man. Mrs. Foran says she struggled to bring Tom up "right" and all her twelve children attended Sunday School regularly when young. Tom ran away from home, came to Baltimore, and began to associate with youths with police records.

Charles Mullen, who confessed and brought their conviction, later repudiated his statement, saying it was dictated by the police and that he was forced to sign it.

"I don't know why I made a confession," says Mullen. "I answered yes to the questions of the police. They would not let me alone. It was easier to say yes. Dobbs says that some day they will find the murderer, but it will be after the other boys are dead. I think we should be hanged if we killed a man, but we didn't. We did not have a fair trial. The police told us they would help us prove our innocence, but they bore false witness against us."

"Take Loeb and Leopold," continued Mullen, referring to the two Chicago millionaire youths who admitted murder and were given life imprisonment. "They were guilty, and ought to hang, but they get off. That is what money gets you."

Foran cries in his cell, and says that 'the cards were stacked against us. We are not guilty."

CHARLES DOBBS (ABOVE) AND THOMAS J. FORAN.

The boys were convicted largely by circumstantial evidence. Testimony of eye-witnesses was contradictory. The boys' families have no money, and the matter of an appeal, which is costly, has not been decided.

However, a movement is under way to-day to raise a fund for the defence of the boys. If the boys are found guilty they will be the first white persons executed here in 20 years. Many are indignant because in a similar case three years ago, in which adults killed a man under paralleling circumstances, the accused were convicted and given life imprisonment.

HOPE ABANDONED.

Owners Give Up Hope For Safety of Steamer Clifton.

CLEVELAND, Sept. 26.—(Canadian Press).—Hope that the whaleback freighter Clifton, with a crew of 28, survived the storms of Sunday and Monday on Lake Huron practically was abandoned to-day. The only hope held out was by the owners of the vessel. Other boatmen believe that the boat, more than eighty hours' overdue at Detroit, has sunk with her crew and cargo of stone.

A report yesterday that she had put in at Oscoba was ridiculed by lake men, who claimed that the harbor was not large enough for the boat to enter.

Another report that the boat had put in at East Tawas, was also discredited. The steamer Cadillac reported late last night that she saw nothing of the vessel. The Clifton owners base their hope on the fact that no row boats, oars or any wreckage from the Clifton has been sighted. The last reliable information was from Mackinaw, where the boats was reported Sunday night, bound from Sturgeon Bay to Detroit.

TRENT VALLEY LODGE

Guests recently registered at Trent Valley Lodge, Rice Lake are, C. J. David, J. Johnson, Roy Johnson, Ray Weiner, George Weiner, Jacob Schmidt, N. Gray, F. B. Strubinger, Miss E. Alford, Miss A. Strubinger, Mr. and Mrs. J. E. Smith, Jacob Smith, Mr. and Mrs. George J. Humsberger, Mr. and Mrs. E. Wedekindt, Mr. and Mrs. C. E Vankie all of Buffalo; S J. Ashed, Mrs. S. J. Ashed, Toronto; Mr. and Mrs. E. Healy, Bradford, Pa., Mr. and Mrs. C E Grimton, Bradford, Pa., Michael Wendel, Lancaster, N.Y.; Henry Kreason, Lancaster, N.Y.; H. T. Grunton, Eden, N.Y., Mr. and Mrs. Helfer Pontonac, N.Y., Miss Marjorie Williams, Toronto; Mr. and Mrs. D. C. King, Toronto; Mr. Bud Hein, Carslisle, Pa., Roy Scheiner and A. W. Scheiner, Lancaster, N.Y., W. D. Langard, John Brendel, Mr. and Mrs. W. Stanffiger, Elmer Stanffiger, Dr. and Mrs. W. H. Simpson, Major and Mrs. R. S. Hardy, Mr. and Mrs| George Barneister, J. Schankel, E. M. Reid, A. F. Voght, E. H. Lorenz, B. A. Bryski, J. Balbeig, A. Balbeig, F. Balbeig, all of Buffalo; Mr. Ed. Poulter, H. Poulter, Pete N. Poulter, Lancaster, N. Y., Charles Taenglein, L.eLelin, Ed. Ritting, H. B. Fick, J. A. Helfer, George E. Helfer, H. T. C.Helfer, Wm. Lawson, Wm Boydd, Mr. and Mrs. W. H. Utley, A. E. Saissons, L. J. Saissons, Philip Pratt, Dr. and Mrs. McReine, Mr. and Mrs. Almer Gaety and family, Mr. and Mrs. S. D Enoch, William Conway, Richard Dalton, Norman J. Seymour, Mr. and Mrs. J. J. Tress, H. A. Bowain, G. J. Dinguir all of Buffalo, James Loukes, and V. Toxer of Toronto, John G. Stapell, Buffalo, Harry Caskey, G. T. Pruis, Wm. Lakely, Eden, N.Y., Frank Horton, Hamburg N.Y.

REMOVING FINGERMARKS.

Fingermarks on white or painted furniture may be removed by rubbing them with a clean cloth dipped in kerosene then wiped with a cloth wrung out of hot water.

FLOOD SWAMPS STEAMER.

Many Ships Suffered From Leningrad Flood—Warship Sark.

LONDON, Sept. 26. — (United Press).—One warship was sunk, a German steamer was sent aground and ships of the Russian Government squadron were badly damaged by the flood waters which poured down on Leningrad on Tuesday, despatches to the Exchange Telegraph said to-day.

The ships were anchored in the Gulf of Finland. All shipping activities there have been greatly damaged owing to the flood.

Every large family in Leningrad has been ordered to provide two reconstruction workers.

ANNUAL MEETING OF WELCOME BIBLE CLASS.

The Welcome Bible Class of George Street Methodist Sunday School held their annual meeting recently in the church parlors. The meeting opened with the president in the chair. After singing and prayer, the reports of committees were read and adopted.

The election of officers then took place, Rev. S. Crookshanks taking charge of the election. The following officers were elected for the coming year:

President—Mrs. P. Hagerman.
1st Vice-President—Mrs. Elcombe.
2nd Vice-President—Mrs. Aiken.
Secretary—Mrs. E. Bush.
Asst. Secretary—Mrs. C. Dainard.
Treasurer—Mrs. W. Fisher.
King's Bank—Mrs. Barrie.
Corresponding Secretary—Miss L. Middleton.
Flowers—Mrs. Hatherly, convenor.
Visiting—Mrs. Sandercock, convenor.
Social—Mrs. Micks, convenor.
Teacher—Mrs. Stinson.

CHANGE IN TRAIN SERVICE, SEPTEMBER 28TH:

Effective with change of time, September 28th, the following changes in train service on the Canadian Pacific Eastern Lines, will take place:

No. 3 — Vancouver Express, will leave the Toronto Union Station at 10.10 p.m., daily, instead of 10.30 p.m. as at present.

No. 19—The Canadian—to Chicago, will leave Toronto Union 6.25 p.m., instead of 6.40 p.m., daily, leaving intermediate stations 15 minutes earlier than at present.

No. 20. — The Canadian—to Montreal, will leave Toronto Union 9.00 a.m., instead of 8.50 a.m., daily.

No. 36—To Montreal and Ottawa, will leave Toronto Union 9.15 a.m., instead of 9.05 a.m., daily.

No. 38—to Ottawa will leave Toronto Union 1.15 p.m., instead of 12.30 p.m., daily, except Sunday.

No. 42—To Montreal, will leave Toronto Union 10.00 p.m., as heretofore, daily, except Saturday. On Saturday nights this train will leave 12.30 a.m., (Sunday morning.)

2475

BORROWER.

Big bankers say that 400 million dollars worth of European securities will be floated in America the last four months of this year.

We trust that the loans represented by these securities will be paid back to Americans faster than the war loans.

HARVEST FESTIVAL.

Special Service At All Saints' Church Last Evening.

The annual Harvest Thanksgiving service was held last evening at All Saints' church, with a good attendance of members of the congregation. The edifice was appropriately decorated for the occasion with a profusion of wheat sheaves, flowers, fruit and vegetables. A full-robed choir was in attendance.

The special speaker of the evening was Rev. T. H. Stanley, M.A., of Havelock, who gave a thoughtful discourse on the evidences of God's care for mankind, as revealed in the harvest.

The reverend speaker took his text from the 17th verse of the 14th chapter of the Acts of the Apostles: "Nevertheless, God left us, not without a witness." The witness and the manifestation of God in the harvest was pointed out by Rev. Mr. Stanley, in 1st the unity of God, as manifested in the one spirit working behind the succession of the seasons, 2nd the fact that God is everywhere, 3rd God's reliability and faithfuiness and the rewards that He returns for man's trust in Him, 4th His gentleness and patience for " productive and all constructive forces are silent and gradual. The forces that destroy are loud and sudden and violent. We grow impatient of gradual ways of changing things for good and are tempted to use force and violence." 5th God's impartiality in sending the sunshines to mature the harvest of the godly and ungodly alike. "God does not repay evil with evil. What a lesson for us. Every wrong-doing carries within itself the seeds of destruction. Jesus came to save the ungodly."

That Jesus Christ is the crown and the completion of the witness of God, and unites in Himself all the good things that God sends us, were the concluding words of the reverend speaker.

The rector, Rev. J. D. Paterson, expressed gratitude to all who had helped in preparation for the services, also to the assisting clergy of the evening: Rev. Mr. Stanley, Rev. [illegible] and Rev. Mr. Kingsford, of St. John's church, saying of the latter that he was probably assisting at All Saints' for the last time, as he leaves for England next month. Rev. Mr. Paterson announced the continuation of the Harvest Thanksgiving services on next Sunday, when the old people from the Protestant Home will attend the morning service, and on Monday evening, when a supper and musical programme will be given. On Sunday also, All Saints' will be honored by the presence of Canon Loucks of Winnipeg, recently nominated for the Bishopric of Brandon, who was the first pastor of the first small All Saints' church in Peterborough, and who has not been in the city since that time, twenty-five years ago.

POSITION RESTORED.

One Way of Getting Your Job Back Again.

ROME, Sept. 26. — (United Press).—A girl secretary who had been discharged from one of the Italian railroad offices in the sweeping economies of the Fascisti regime, hurled herself under the hoofs of Premier Mussolini's horse, crying, "Excellency, I invoke justice." The steed reared and the Premier curbed without the girl being injured.

Dismounting, Mussolini heard her complaint and summoned a lieutenant of the Carabiniers to investigate the complaint.

The incident occurred last week, and the girl has since been restored to her position.

FOUR PERISHED.

Flood Conditions Extend To Other Parts of Russia.

MOSCOW, Sept. 26. — (United Press).—Four children perished and more than 3,000 persons were rescued when Kronstadt was flooded similarly to Leningrad Tuesday, according to a delayed report to the official Russian Telegraph Agency.

Eighty-seven animals — hippopotami, monkeys and ostriches—in the Kronstadt Zoo were drowned.

Martial law was removed in Leningrad to-day and 51 of the 103 factories which were put out of commission with ten million roubles damages resumed operations. The State trading concerns lost five million roubles, while a valuable ethnographic collection in the Russian museum was destroyed. Many of the corpses in the Leningrad Cemetery were washed out. Some score were recovered and re-buried.

MOOSE AND DEER HUNTERS—ATTENTION.

If you haven't been in Northern Ontario, or if you wish a change of territory, now is the time to get busy before reservations are made at the various camps throughout the North country. Deer and Moose, especially the latter, are reported to be extremely plentiful in the Lake Temiskaming district, while Lake Ponage will continue for some years to attract hunters on account of the vast territory and the fact that much of the hunting can be done by launch.

Canadian Pacific Agents will gladly supply information, make your reservations and help you out in any other way, or you may write direct to Mr. Allan Seymour, General Tourist Agent, Montreal, concerning specific information respecting certain territory.

Now is the time to make your final preparations. If you delay, your trip will probably not be as successfu[illegible]

Kaiser Expects A Call To Take German Throne

NEW YORK, Sept. 26.—(United Press)—Kaiser Wilhelm is awaiting a call to the German throne and expects it shortly.

This fact was made known today by John R. Philip, a Chicago lawyer who returned to this country aboard the S. S. Resolute after several months spent abroad. He met the former Emperor at Doorn and at that time the Kaiser expressed the belief he would be called back to the throne.

Women and Children Being Used To Protect Fighters

CONSTANTINOPLE, Sept. 26.—Fighting is still going on in Georgia, and the insurgents are battling desperately with Russian troops sent to restore order, according to despatches here to day.

All the fighting is in the mountainous regions, and it is reported the insurgents are forcing old men, women and children to walk in front of them as they advance into the hills.

All railway stations in Georgia and most of the stations in Azerbajan are under a strong military guard.

SPECIAL DRIVE FOR NEWCOMERS

Immigrants Will Be Induced To Settle On Ontario Farms.

TORONTO, Sept. 26.—(Canadian Press).—As the result of a conference yesterday morning between Premier Ferguson and Agent General Noxon, who is now visiting Toronto from London, England, Ontario will put on a special drive in the Mother Country to secure families of British agriculturists for settlement upon some of the older Ontario vacant farms. As preliminary steps in the work that Premier Ferguson and Mr. Noxon decided yesterday to push, the Ontario Government is undertaking the preparation of a complete survey of the vacant farm lands in the Province.

Of equal interest and importance in the deliberations as to Ontario's overseas affairs was the discussion and practically the decision as to the establishment in London, or some other strategically situated English centre of central depot, for the storage and distribution of Ontario farm products.

Premier Ferguson thought, and Mr. Noxon concurred in the suggestion, that such a central warehouse would enable the Province to guarantee its English customer a permanent supply of the best quality of Ontario farm, dairy and fruit products, and enable Provincial representatives to distribute in such way as to avoid, to a large extent, the coming into competition with other countries in similar lines of products. Furthermore, explained Premier Ferguson yesterday, after his interview, would give the Old Country dealers a full opportunity of seeing varieties and full quality of Ontario produce.

Immigration matters, trade betterment and better quarters in London, England, for Ontario's Old Country representatives were three of the most important matters under discussion. In connection with the new Ontario offices in London, it was agreed by the Government head and Mr. Noxon that Ontario must put on a better business "front" in London by securing adequate quarters in which to receive business visitors and in which to display her wares, not only in farm products, but in manufactured goods, in which lines Ontario is also going to endeavor to push business.

DUTCH WINDMILLS SUPERSEDED.

AMSTERDAM, Sept. 26.—The old windmills of Holland, pictured in so many Dutch landscapes, are slowly but surely going down before modern machinery. They did their work well, and were picturesque, but the electric pump is even more efficient, and its advent is making the windmill a thing of the past.

LOSS BY STRIKE.

Murphy's Replies To Postal Employees' Delegation.

TORONTO, Sept. 26.—(Canadian Press).—Canada's loss by the postal strike of last summer was $399,000, says Hon. Charles Murphy, Postmaster-General, in reply to the Canadian Federation of Postal Employees, following an interview held in the office of the Minister on September 11th. In addition, Mr. Murphy says there was further loss occasioned to individual citizens and to the public because of distraction of service.

Scathing criticism of conduct of strikers is contained in Mr. Murphy's reply. He criticizes some of the strike leaders for their methods and declares that they themselve have admitted that they were wrong in having the men go out. He charges that evidence shows that communications to the men were fabricated and that threats were used against the strike breakers.

Destroy Hair Vermin

and nits in children's hair by using

Park's Skidoo

A clean lotion to use, not oily or sticky. Its use cannot be detected.

BOND'S DRUG STORE

Corner George and Hunter Streets.

PEACHES AT THEIR BEST

Large No. 1 Heaped Baskets 11-Quart	$1.50
No. 2 Heaped Baskets 11-Quart	$1.25
Plums, Very Best 11-Quart Basket	49c
Bartlett Pears Per Peck	50c

Buy Your Peaches Now—Quality is Good and Prices Right

CITY FRUIT MARKET

206 CHARLOTTE STREET - - 'PHONE 953

—(Under the Personal Supervision of FRANK ASTA)—

Fall Showing

OF LATEST STYLES IN

FINE FURNITURE

For Beautifying the Home on the Factory-to-Home Economy Plan

WE are showing positively the best and latest products from leading factories in Furniture—for the Living Room, Bed Room, Dining Room, in fact for any purpose desired. It is all delightfully original in style treatment, charming in home-beautifying effect, inviting in quality and pocket-saving in values. Why not come in and look it over.

HERE ARE VALUES THAT TALK

and the Store is Full of Other Savings Equally as Wonderful

FRENCH VELOURS — Double-faced, all shades, 50 inches wide. Regular $5.00, for, yard **$3.95**

FRENCH VELOUR—Single-faced, all shades; 50 inches wide. Regular $4.00, for, yard **$2.75**

TAPESTRY FURNITURE COVERING —50 inches wide, Belgian make, Verdure design. Regular $2.25, for, yard **$1.50**

SILK MADRAS — Fine quality, 50 inches wide; Blue, Rose, Mulberry and Brown and Green. Regular price $2.50, for, yard **$1.75**

NOTTINGHAM CURTAIN NETS—Good quality, in variety of designs, in White, Ivory, and Ecru; 36 and 40 inches wide Regular 35c and 40c, for **29c**

CRETONNES AND CHINTZ — Splendid range of designs and colours, English make; 36 inches wide. Regular 40c, for, yard **25c**

WRITING DESK (One Only) — Quarter-cut Oak, fumed finish, 3 drawers. Regular price $38.50, for **$24.75**

DINING-ROOM SUITE — 8 Pieces, Walnut finish, Queen Anne design; Buffet, 60 inches, Oblong Table, Chairs, upholstered in Leather; slip seats ..... Regular price $165.00, for **$122.50**

BED, COMPLETE — White Enamelled Steel Bed, woven wire Spring, and White Felt Mattress. All sizes in stock. Regular $24.75, for **$17.95**

PIANO LAMP, One Only—Walnut standard, 2 lights, Silk Shade, Rose Shade, lined with Rose and 4-inch Silk Fringe ..... Regular price $25.00, for **$17.50**

WINDOW SHADES — Best quality Oil Opaque, mounted on guaranteed Hartshorn rollers, in White, Ivory, Cream and Green; hand-made; 37ins. wide, at, each **$1.20**

RUBBER STAIR TREADS — Grey Corrugated. Size 7 x 18 inches ..... Special at, each **12½c**

RUBBER STAIR TREADS — Mahogany colour, Corrugated centre and fancy embossed border. Size 7 x 18 inches, 25c each, for, each **15c**

LIBRARY TABLES — Solid Quarter-cut Oak; two bookshelves at each end, drawers; fumed finish. Regular $35.00, for **$24.75**

LIVING-ROOM SUITE — Jacobean design, fumed finish; automobile spring seats, upholstered in good quality Tapestry; 3 pieces—Divan, Arm Chair, and Arm Rocker. Regular price $75.00, for **$39.50**

DIVANETTE — Heavy solid Quarter-cut Oak frame, upholstered in Floral French Tapestry, complete with White Felt Mattress, with roll edge ..... Regular price $67.50, for **$49.75**

COUCHES — Large comfortable sizes, roll shape heads, soft spring edge, heavy claw feet; exposed oak frame in golden and fumed finish; upholstered in fine quality English Tapestry; 28 inches wide ..... Regular price $40.00, for **$24.75**

McBRIDE & FRANKS

QUALITY GOODS AT PRACTICALLY WHOLESALE PRICES

Phone 2069 - - - 224 Charlotte Street

Wonderful Values!

Just Arrived. A Late Shipment of

Fall Coats

In four distinctive models and cloths.

Bought in England, these Coats are two months late in delivery, and that is the reason we are offering the entire shipment at exactly what they cost us.

$22.50

SATURDAY ONLY

Style, of course, is assured, so is the quality, and this price makes the value certain.

Brimmell & Irwin

Phone 925. - 337 George Street

GUARANTEED NOT TO RIP OR TEAR

The makers of Nemo Corsets have designed this new reducing girdle. No rubber in contact with body or undergarments. Adjustable and washable. Closed back, step-in type, four garters, in lustrous peach shade silk finish. All sizes.

Nemolastik

Reducing Girdle

Sold in Peterboro by CRESSMAN & CO., LTD. R. FAIR & CO.

GREAT UNREST IN THE BALKANS

Partitioning of Countries After the War Proving a Dangerous Mistake.

AUSTRIA IS KEY

NEW YORK, Sept. 26.—Frederick R. Coudert of this city, international lawyer, who returned this week from a three months' tour through Europe, said that the Balkans were seething with discontent, especially Austria, and that if something was not done immediately to allay the unrest there would be another war in the near future which might have far-reaching consequences.

"Austria cannot go on, cut off from all the provinces which formerly supported the city of Vienna" Mr. Coudert continued. "The parcelling out of Europe by the treaty after the war was the worst thing of its kind. No one seems satisfied. Hungary is likely to have war with Roumania. There is trouble in Czecho-Slovakia, and great unrest in Jugo-Slavia, caused by the Government's seizure of the land from the owners, which is going on daily.

"Austria is the key in my mind to the problem in the Balkans, and must be taken care of, if the Allies desire to have peace in Eastern and Central Europe. Vienna cannot be left as she is now, standing practically alone."

"What about Germany? Do you think she intends to pay the reparations?" Mr. Coudert was asked.

"Yes, to a certain extent," was the reply. "Germany will make the first two payments of 5,000,000 and 20,000,000 gold marks to the Allies to get the British out of Cologne and cause the French to relinquish the territory they are holding, and will then stop."

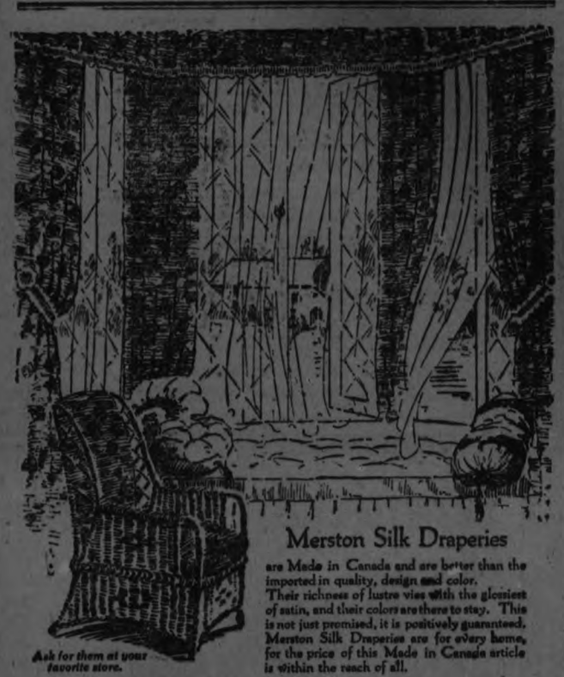

Merston Silk Draperies

are Made in Canada and are better than the imported in quality, design and color. Their richness of lustre vies with the glossiest of satin, and their colors are there to stay. This is not just promised, it is positively guaranteed. Merston Silk Draperies are for every home, for the price of this Made in Canada article is within the reach of all.

Ask for them at your favorite store.

GUARANTEED SUNPROOF

Merston Draperies

MADE IN CANADA

Merwin-Stoke, Limited, Montreal, P.Q.

A MAN HUNT ENDS.

Police Arrested Man Wanted On Charge of Assault—Victim Will Recover.

PENETANGUISHINE, Sept. 26.—(Canadian Press).—A man hunt, led by Chief of Police Watt, County Constable George Lyon and a large number of Boy Scouts, after two days' scouring of the bush south and west of this town, resulted last night in the arrest of Henry Desjardins, following a brutal attack on Mrs. Napoleon Deschamp and her little daughter.

The young girl had been choked into insensibility, and her mother had been seriously wounded by a revolver in the hands of Desjardins on Tuesday afternoon when a man encountered them as they were returning from the bush after a berry-picking expedition. The woman is in hospital here, suffering from a bullet wound through the jaw and a severe graze by another bullet which just escaped penetrating her forehead.

Desjardins recently returned to his home in Penetanguishine, where he has a wife and young child, after serving seven years of a 15-year sentence for criminal assault on a woman. When overtaken by the posse he stated that he had intended to commit suicide, and for that purpose had saved one bullet which was found in the revolver he carried.

Thinking that Mrs. Deschamp was dead, he made a full confession to the police after he was arrested, and is reported to have admitted attacking the woman and her daughter. He is at present in the town jail, and will appear in the morning for a preliminary hearing before Magistrate Huston. At the hospital it is reported that Mrs. Deschamps will recover from her wounds.

A SCHOOL FAIR IN NORTH HOPE

Four Hundred Persons Attended Interesting Event at Garden Hill Yesterday.

MILLBROOK, Sept. 26. — The eighth annual Rural School Fair for North Hope was held at Garden Hill on Thursday afternoon, and was attended by about four hundred people. The fine weather did much to create a spirit of enthusiasm and added materially to the success of the occasion.

Eight schools belong to the North Hope constituency, the list with the respective teachers being: S.S. No. 10, Osaka, Miss Mabel Sleeman; S.S. No. 11, Woodville, Miss Violet Baker; S.S. No. 12, Perrytown, Miss Ada Langdon; S.S. No. 13, Elizabethville, Miss Helen Foster; S.S. No. 15, Beech Hill, Albert E. Hardy; S.S. No. 16, Pine Grove, Miss Evelyn Wood; S.S. No. 17, Pine Hill, Mrs. Carruthers; S.S. No. 18, Oak Hill, Miss Ruby Graham.

Colonel J. W. Odell's inspectorate includes the North Hope district, and the physical culture exercises were judged by him, R. Beatty, of Port Hope, acting in that capacity for the school parade. The marching was a feature of the parade, which was exceptionally good, the uniforms, songs, "yells," and drills were also highly commended.

Rev. H. Bunt, of Canton, was the judge for the public speaking contest. Following their usual custom the Women's Institute, which at Garden Hill is an exceptionally live organization, had a well-furnished booth on the grounds and had no need to complain of lack of patronage throughout the busy afternoon.

Prize-winners were:

Asters—1 Edith Carruthers, 2 Ewart Robinson, 3 Lloyd Dunbar, 4 Vera Wright, 5 Carl Todd, 6 Orville Muldrew.

Cosmos—1 Mareta Muldrew, 2 Elmore Scott, 3 Inda Nelson, 4 Margaret Gray, 5 Iona Beatty, 6 Stewart Gray.

Marigolds—1 Stella Beatty, 2 Edith Carruthers, 3 Melville Bell, 4 Gerald Webb.

Phlox—1 Doris Clarkson, 2 Helen Gray, 3 Mildred Wilson, 4 Harvey Muldrew, 5 Dorothy Quantrill, 6 Marshall Bell.

Zinnias—1 Margaret Bell, 2 Clifton Hamill, 3 Edna Fowler, 4 Elmer Elliott, 5 Irene Beatty.

Sewing: Embroidered towel — 1 Alice Duncan, 2 Mildred Woodley, 3 Ruby Walker, 4 Edith Carruthers, 5 Inda Nelson, 6 Ruby Beatty.

Three button-holes — 1 Evelyn Pengelly, 2 Mildred Woodley, 3 Regina Palmer.

Scarf, hand-knitted—1 Alice Duncan, 2 Mildred Woodley, 3 Mereta Muldrew, 4 Christina Clarkson, 5 Iona Beatty, 6 Pearl Mercer.

Clothes' pin bag—1 Elva Bell, 2 Yvonne Gardiner, 3 Grace Beatty.

Cooking: Bran gems—1 Inda Nelson, 2 Marjorie Scott, 3 Helen Gray, 4 Doris Clarkson, 5 Mildred Woodley, 6 Dorothy Quantrill.

Cookies, oatmeal—1 Doris Clarkson, 2 Anna Sowden, 3 Inda Nelson, 4 Alice Duncan, 5 Helen Gray, 6 Mildred Woodley.

School lunch—1 Alice Duncan, 2 Doris Clarkson, 3 Vilda Bell, 4 Hazel Potter, 5 Mildred Woodley, 6 Marjorie Hoskin.

Chocolate fudge—1 Anna Sowden, 2 Marjorie Hoskin, 3 Mildred Woodley, 4 Alice Duncan, 5 Christina Clarkson, 6 Helen Gray.

Apple pie—1 Mildred Woodley, 2 Helen Gray, 3 Marjorie Gray, 4 Elsie Lindsay, 5 Christina Clarkson, 6 Marjorie Hoskin.

Bread, one loaf—1 Marjorie Hoskin, 2 Mereta Muldrew, 3 Christina Clarkson.

Chocolate cake—1 Marjorie Hoskin, 2 Hazel Potts, 3 Marjorie Gray, 4 Elsie Lindsay, 5 Anna Sowden, 6 Mildred Woodley.

Grain and Corn, Ensilage corn—Melville Wilmett.

Oats, O.A.C., No. 72, 1 quart—1 Fred oSwden, 2 Stanley O'Heir, 3 Melville Bell.

Oats, sheaf — 1 Fred Sowden, 2 Stanley O'Heir, 3 Melville Bell.

Barley, O.A.C. 21, one quart—1 Marshall Bell.

Potatoes, Irish Cobblers—1 Stewart Gray, 2 Elwood Gray, 3 Harold Wright, 4 Mildred Wilson, 5 Iona Beatty, 6 Walter Gordon.

Green Mountain,—1 Orville Woodley, 2 Irene Beatty, 3 Edward Andrews, 4 Pearl Bell, 5 Ross Varcoe, 6 Bernice White.

Beets,—1 Charlotte White, 2 Margaret Gray, 3 Elsie Lindsay, 4 Vilda Bell, 5 Hazel Potts, 6 Thelma Beatty.

Sweet Corn—1 Helen Gray, 2 Eva Wright, 3 Sidney Bell, 4 Orville Muldrew, 5 Christina Clarkson, 6 Ada Wilson.

Onions—1 Doris Clarkson, 2 Vivien Snell, 3 Melville Bell, 4 Mereta Muldrew, 5 Henry Freemantle, 6 Grace Beatty.

Parsnips —1 Annie Palmer, 2 Albert Clarkson.

Carrots—1 Lottie Elliott, 2 Elva Bell, 3 Marjorie Scott, 4 Edith Carruthers, 5 Dorothy Quantrill, 6 Ruby Beatty.

Fruit, snow apples—1 Mildred Wilson, 2 Helen Gray, 3 Stewart Gray, 4 Edward Austin, 5 Harvey Muldrew.

Collection of winter apples, (3 varieties)—1 Elmore Scott; 2 Mildred Wilson, 3 Marjorie Scott, 4 Frank Varcoe, 5 Ewart Robinson.

Talman Sweets—1 Marjorie Scott, 2 Stewart Gray, 3 Frank Varcoe, 4 Mildred Wilson, 6 Regina Palmer.

Spy —1 Elmore Scott, 2 Marjorie Scott, 3 Mildred Wilson, 4 Eva Wright, 5 Frank Varcoe, 6 Luella Moore.

Pears, Dessert—1 Harold Wright, 2 Ruby Walker, 3 Ada Wilson, 4 Carl Todd, 5 Howard Gordon, 6 Carl Caldwell.

Manual training, hammer handle—1 A. Clarkson, 2 Percy Hoskin, 3 Elmore Scott, 4 Wilbert Fowler, 5 Sidney Bell.

Bird House—1 A. Clarkson, 2 Jack Varcoe, 3 Olney Mercer.

Nature Collections, Fungus diseases—1 Anna Sowden, 2 Fred Sowden, 3 Jack Varcoe, 4 Amber Morton.

Noxious Weed Seeds — 1 Fred Sowden, 2 Anna Sowden, 3 Amber Morton.

Injurious insects—1 Stanley Muldrew, 2 Anna Sowden, 3 Amber Morton.

Drawing, map of Ontario—1 Christina Clarkson.

School Fair Posters, — 1 Albert Clarkson, 2 Whipple Bristow, 3 Elmore Scott, 4 Frank Varcoe, 5 Mildred Woodley, 6 Percy Hoskin.

Roots.

Mangels—1 Percy Hoskin; 2, Elmer Elliott.

Turnips—1, Dalton Nelson; 2, Gerald Webb.

Poultry.

Cockerel, Plymouth Rock — 1, Lloyd Dunbar; 2, Bill Dean; 3, Whipple Bristow; 4, Elmore Scott; 5, Vera Wright; 6, Lloyd Campbell.

Pullet—1, Bill Dean; 2, George Sewell; 3, Lloyd Dunbar; 4 ,Whipple Bristow; 5, Vera Wright.

Cockerel and two pullets — 1, George Sewell; 2, Bill Dean; 3, Lawrence Dunbar; 4, Florence Gilman; 5, Lloyd Campbell; 6, Vera Wright.

Live Stock.

Colt—Tom Wilson.

Beef calf—1, Lawrence Dunbar; 2, Stewart Gray; 3, Elwood Gray; 4, Edward Andrews.

Dairy Calf—Tom Wilson.

Market lamb— ,1Marshall Bell; 2, Howard Woodley.

School parade—1, S.S. No. 10, Osaka; 2, S.S. No. 13, Elizabethville; 3, S.S. No. 12, Perrytown.

Physical Culture—1, S.S. No. 15, Beech Hill; 2 S.S. No. 12, Perrytown; 3, S.S. No. 18, Oak Hill.

Public speaking—1, Elmore Scott; 2, Mildred Woodley.

School Fair efficiency shield (donated to school winning highest average number of points per pupil) —S.S. No. 12, Perrytown, Miss Violet Baker, teacher.

CAMPBELLFORD AND DISTRICT

Meeting of the Ladies' Aid Society—Opening Day of the Fall Fair.

CAMPBELLFORD, Sept. 26. — The Ladies' Aid of the Methodist church held their September meeting at the home of the president, Mrs. J. A. Irwin, Front street. There was considerable discussion as to the renovation of the Sunday school room. On motion of Mrs. Elliott and Mrs. Beavis, the executive will meet with the Official Board at their next meeting. Plans were also discussed about a fowl supper and it was suggested that a meeting of the ladies of the congregation be called in the near future and decide upon it.

Temperance Meeting.

There was a good attendance of the citizens of Campbellford, who are interested in the temperance work, at the Presbyterian church on Thursday night. Rev. C. F. McIntosh opened the meeting. After a hymn and prayer Mr. W. J. Armstrong, the representative, elected at Warkworth, for the riding of East Northumberland, was appointed chairman of the Campbellford O.T.A. organization. On motion of A. S. Southworth and W. H. Ashton, Mr. G. A. Kingston was elected as secretary. The following offices were also filled: Treasurer, Mr. George Oliver; Vice-President for Ward 1, Mr. Thos. Rowe; for Ward 2, Mr. R. C. Weston; Ward 3, Rev. W. Elliott and Ward 4, Mr. S. A. Maguire.

The officers of the organization, the vice-presidents of the wards and the ministers of the town are to form the executive.

Arrangements are being made to have Mrs. Gordon Wright, of Ottawa, Dominion President of the Women's Christian Temperance Union, speak in Campbellford on October 9th, 1924. Committees were appointed for each ward to assist the vice-presidents.

Mr. Clifford Adamson and Mr. Stanley Grenham, of Detroit, spent a couple of days at the Methodist parsonage with Rev. W. and Mrs. Elliott. The former is a nephew of Mr. and Mrs. Elliott. The young men made the trip in a motor cycle.

Miss Helen Irwin, Front Street, who has spent her holidays with her parents in town and at Bradley Bay, left on Friday morning to take up her studies again at Victoria College, Toronto.

Mrs. Thomas Johnston, of Peterborough, is a guest at the home of Mr. and Mrs. James E. Johnston, Queen Street. While here she will attend the Campbellford Fair.

The ladies of St. Mary's Parish are making plans for a euchre party on Tuesday evening, 30th September, at the Chamber of Commerce Rooms on Front Street South.

Mrs. W. H. Ashton, Inkerman Street, president of the Woman's Missionary Society of the Bay of Quinte Conference, is in Toronto this week attending a meeting of the General Board of Managers of the society. She will return to her home on Saturday.

The agricultural grounds was a busy place on Thursday, the first day of the Fair, when all exhibits had to be in their places and the judges and directors were at work getting everything ready for the big day on Friday. There are a great many booths preparing for Friday, and also a Midway.

Mrs. R. Kellar and Mr. and Mrs. Bertrand, who have lived on Inkerman Street, are preparing to move to their new home on Queen Street.

Auction sales are the order of the day. Two large ones will be held in town in the near future. Mrs. (Dr.) Macoun on Frank Street, and Mrs. I. T. Frederick, Grand Road, are selling their household furniture.

Mr. and Mrs. Charles Wannamaker, of Stockdale, spent Tuesday with Mr. and Mrs. Joseph Hore on Grand Road.

OMEMEE BARN IS PREY TO FLAMES

John Lintick Tying Up Grain When Lantern Exploded.

OMEMEE, Sept. 26.—(Special)—John Lintick, four miles south east of the village, lost his large barn by fire last night. The blaze started about 9.30 when a lantern exploded. Mr. Lintick was tying up bags of grain at the time.

A big crowd quickly gathered to protect the house, it being impossible to save the barn. Chickens and pigs, the only livestock in the building, were rescued.

PRINCE IN CALGARY.

Sleet Storm Greets Royal Visitor—On Ranch To-day.

CALGARY, Sept. 26.— (Canadian Press).—With a driving sleet storm sweeping the city, Edward, Prince of Wales, arrived in Calgary last night. The Royal Special stopped here forty six minutes afterward proceding to High River where the Royal rancher spent the night on board his train. This morning he will motor to the E. P. Ranch where he is expected to arrive at 10 o'clock.

Prince is suffering from a slight cold which he contracted on his trip across the continent. There was only a handful of people to greet him for the movements of the train had been shrouded in mystery and the public put off the scent by the announcement that the train would not come to the depot as it did.

There was no official welcome although the Prince was informally greeted by Mayor Webster, Inspector Spalding of the R.C.M.P. and Senator Lougheed.

LADIES' TEAM AT DANCE.

Otonabee Softball Team Had Pleasant Entertainment.

The Otonabee Ladies' Softball team were entertained at a dance held at the home of Miss Rosa Gay, 258 Aylmer street.

The evening was spent in dancing games etc. The couples danced to the melodious strains of Buggs' 4-pieces orchestra. The guests numbered in all about fifty.

GRAFTON & Co. Ltd.

IN THE MIDST OF THEIR GREAT

Surplus Stock Sale

This great offering consists of the surplus stock from our factory, Sample Suits and Odd Suits, Odd Overcoats and Coats made up from odd coat lengths from our Custom-Made Ordered Clothing Department. All at 25 to 50 PER CENT. LESS THAN REGULAR PRICES. Fresh, new goods, cut in latest styles, and the product of our most competent tailors.

200

SUITS

$25.00 to $28.50

WORTH $35.00 TO $45.00

These 200 Suits are just made up from odd suit lengths of our best special order goods, and would be great value at the regular prices of $35.00 to $45.00. They are included in our Surplus Stock Sale at the very low price of .....

$25.00 - $28.50

200

O'COATS

$25.00 to $28.50

WORTH $35.00 TO $45.00

The same thing applies to this lot of splendid O'Coats as to the Suits—the cloth ends were stocked in the Special Order Department, but were made up in finest tailored style for our Surplus Stock Sale at the low prices of .....

$25.00 - $28.50

Warehouse and Head Office: Dundas and Hamilton.

Owning and Operating Stores at London, Hamilton, Woodstock, Brantford, Dundas, Peterborough and Owen Sound.

GRAFTON & Co. LIMITED

HAND CUT AND TAILOR MADE CLOTHING

Maker To Wearer

Peterborough's Big Double Store

IT TOOK A REAL MAN TO RIDE HIM!

Capitol Entertainment

TODAY - SAT.

CARL LAEMMLE presents

HOOT GIBSON in "The RAMBLIN KID"

The fastest speediest out-door drama ever screened.

JACK DEMPSEY in 'The Fight & Win' Series

—"So— This Is Paris"

Ruth Roland in 'Ruth of the Ranges' Sat. Mat. Only

DENMARK WILL SET THE PACE

Now Talking of Doing Away With Both the Army and Navy.

By MILTON BRONNER.

COPENHAGEN, Sept. 26.—"Let's do away with our army and navy, save money, give the big world an emphatic peace gesture, and rely upon the League of Nations to see that we come to no harm."

That, in a nutshell, is the startling suggestion that the Government of Denmark will make to the Parliament this fall. And all the Danes are het up about it.

The old conservative classes are opposed to it, firstly, because it is the proposal of a Socialist Government, and, secondly, because with the disbanding of the army would come the end of a thousand years of honorable martial history.

The working classes are, in the main, in favor of it. The Government represents them.

The Social Democrats, like the Socialist Labor party of England, are a minority Government. They haven't a majority in either House of Parliament, but are supported by the Radical Liberals. Their argument is that expenditure upon an army and navy for Denmark is sheer waste of money.

* * *

Denmark in point both of area and population is one of the smallest nations in the world. Her total population is 3,267,831, of which over 700,000 is concentrated in the capital. Even upon a war footing the Danish army would only be about 100,000 and Government leaders say this would be inadequate to provide real resistance to any of the bigger nations.

Fifty-six millions of kroner, or nearly 13 per cent. of the revenues of the nation, are spent upon the army and navy. The Government proposes to do away with these. Instead it wants to have a state police force for both the land and water to preserve order.

This would cost only ten million kroner. It is thought many of the present army and navy officers would gladly enroll in the new police force.

The passage of the measure through the Lower House of Parliament is highly probable. If that takes place, the Government will go to the people and ask for a plebiscite on the subject. If successful, reinforced by this, they will then go before the Upper House, which at the present time is considered hostile.

So this fall, when we are discussing "Coolidge, Davis or La Follette?" the Danes will be on street corners and country roads discussing "Army or no army?"

On form, the Danes ought to be a very happy people, but they are not. In spite of the fact that 76 per cent. of the Danish area is devoted to intensive agriculture and that about 92 per cent. of the farmers own their own farms; in spite of the heavy export trade in butter, eggs and bacon; in spite of the present small number of unemployed, there are many things that trouble the Danes.

Their currency has depreciated in the world market.

Many of the banks have been in trouble owing to after-war depression and the investment, on the part of some, in German marks.

The closing of America's doors to many of her Nordic citizens.

As with her bigger Scandinavian neighbors, this is a sore subject, particularly on the part of the shipping companies which used to derive a large revenue from the immigration of Danes to the United States.

It is, perhaps, not generally known that nearly 190,000 Danes live in the United States.

The states with the biggest population are: California, 18,721; Iowa, 18,020; Illinois, 17,098; Minnesota, 16,904; Wisconsin, $15,420; New York, 14,222; Nebraska, 12,338.

* * *

There is slim chance that any such figures will ever again be attained, unless the immigration laws are revised. At the present time only 2,789 Danes per annum are allowed to emigrate to the United States.

The population here in the home country is about 40,000. There is very little room left for further agricultural development. There are no mines and no timber fields.

The excess population, therefore, tends to go to the cities. In times of prosperity this gives a supply of cheap labor. In hard times, this makes bread lines. The state, the cities and the trade unions combined have spent millions of kroner in tiding over the unemployed.

Skilled workers and expert gardeners and farmers look longingly toward America, but the doors are bolted. They conclude there isn't much in being Nodics after all, so far as America is concerned.

REGENT

Always a Good Show!

Richard Talmadge

—in—

"FAST COMPANY"

The dare-devil of the screen. In the swiftest moving tale of the year—a riot of thrills and fun that will grip you with excitement and bring you a hundred laughs.

COMEDY, CLYDE COOK IN "THE PIN HEAD". It's a Scream.

Also other Attractions POPULAR PRICES

COMING MONDAY

"BREAD"

UMPIRES FOR BIG GAME NOT KNOWN

But Kingston Won't Be Able To Blame Anybody Here.

Nobody in Peterborough has had anything to do with appointing the umpires for the Kingston-C.G.E. battle here to-morrow afternoon and an air of mystery prevails. Kingston has been doing a lot of hollering about favoritism towards Peterborough teams and if the officials in charge of to-morrow's game fail to please the visitors there is bound to be a lot of excitement.

SOFT BALL GAME

The Canadian Woollens and Thistles will play to-morrow evening at 5.15 in Central Park for runners-up.

COBOURG AND THE DISTRICT

Bowling Trophy Will Remain In Cobourg—Fall Weddings.

COBOURG, Sept. 26.—(Special).—A pretty marriage took place early Tuesday morning at St. Mary's Church, Grafton, Rev. Father Scanlon officiating, when Miss Nellie Lyons, daughter of Mr. Dennis Lyons, Grafton, was married to Mr. Thomas Hogan, son of Mr. Michael Hogan, Cobourg. The bride wore her travelling suit of navy blue with sand blouse and hat, and carried bridal roses. She was attended by Miss Annie Hogan, Cobourg, who wore tan canton crepe and pretty hat. Mr. Peter Cavanaugh was groomsman. Mr. and Mrs. Hogan left after the ceremony to motor to Port Hope, where the wedding breakfast was served. They will reside in Cobourg.

Tennis News.

After two weeks of very keen competition, the finals in the fall tournament of the Cobourg Tennis Club were played off here during the week, nearly forty taking part.

In the ladies' doubles, Miss C. Hogden and Miss K. Stone defeated Miss M. Hayden and Miss G. Tait.

In the men's doubles, Dr. Jamieson and Mr. J. Rooney defeated Mr. Higginbotham and Dr. Mitchell.

Afternoon tea was served at the club-house and the prizes presented.

The mixed doubles have yet to be played.

Bowling News.

The Hopper-Rosevear trophy donated by Mr. W. H. Hopper, Cobourg, and Mr. Rosevear, Port Hope, will remain with the Cobourg Bowling Club for this year. The cup was offered in competition for games between the two towns, two games being played each week, one at Cobourg and one at Port Hope. The competition was terminated this week, and the Cobourg bowlers are forty up on the season's playing.

Clitheroe—Brown.

A pretty marriage took place in St. Andrew's Presbyterian Church here yesterday, the pastor Rev. W. A. Bremner, officiating, when Miss Gertrude Amelia Brown, daughter of Mrs. George Brown, was married to Mr. Garnet Thomas Clitheroe, of Cobourg. The church was prettily decorated with flowers. The bride wore a becoming brown frock with pretty hat to match, and carried roses. She was attended by Miss Bessie Isaac, of Cobourg, and was given in marriage by her brother, Mr. Wm. Brown. Mr. J. Cameron was groomsman.

Mr. and Mrs. Clitheroe left for a trip before taking up residence in Cobourg.

SMOKING STOPPED ON AIRSHIP TRIP

"Either the Cigar Goes Out or You Go Out," Said Commander to Guest.

FRIEDRICHSHAFEN, Sept. 26.—Maximilian Harden, the writer, an intimate friend of the late Count Zeppelin, for years was fond of travel by air, and prior to the war he frequently made trips. He had always to promise, however, that he would not smoke during the flight.

It was an old trick of Harden's, so the story goes here, to smuggle cigars aboard the ships every time he made a flight, although he was always cautioned to leave all tobacco and matches on the ground. During flights Harden would manage to conceal himself in some nook of the gondola, where he would have a short, quick smoke.

On one occasion when Dr. Hugo Eckener, commanderd of the ZR-3 on her flight from Friedrichshafen to Lakehurst, New Jersey, was piloting a dirigible on which Harden was a guest, the writer had promised faithfully not to smoke. He had been in the air 12 or 15 hours, and had been watched so closely that he had not opportunity to smoke the smuggled cigars which he had in his pockets. But a storm was sighted ahead, and the officers were busy at their posts when Harden hit himself and lighted a cigar. He was soon discovered, but refused to desist.

Dr. Eckener took the guest in hand. "Either the cigar goes out, or you go out," said the commander, glancing at the window, with the ship several thousand feet in the air. There was no more smoking that trip, nor on any other, for strict orders went out, and they stand to this day, that Harden was never to be allowed to step foot into any dirigible of the Zeppelin company.

RURAL SCHOOL FAIRS OMEMEE

Four Schools Represented at the Event—Omemee News Of Interest.

OMEMEE, Sept. 25. — The rural school fair was held here when four schools from the district met at Omemee on the O.A.A. grounds, and had a real outing. That the interest is still growing was plainly evidenced by the many exhibits, and the smiling faces of the children as they piled up the prize ribbons, were enough to gladden any dull heart. The weather was anything but desirable for an affair of this sort, which is conducted chiefly in the open air but the shivering crowd of spectators waited patiently until the sports were run off and the hour came for the opening of the big tent where all sorts of vegetables, flowers apples, home-cooking and candy, eggs, sewing, etc., were on display. The Omemee School board has never seen fit to enter the village school but a large majority of the scholars show an enthusiastic spirit each year and without the consent of the teachers exempt themselves for the afternoon in order to attend the rural fair.

Promptly at one o'clock, the various school represented, gathered opposite the Post Office and lined up for parade to the grounds, where, upon their arrival, they competed in drill and song. Laing's school with nine, small scholars succeeded in winning first prize, and loud was the applause received, as the teacher Miss Tuck had never experienced a School Fair before. The children were prettily attired in white with trimmings of waxed maple leaves.

In the public speaking contest there were five entries G. McColl of Emily carrying off 1st prize for his speech on "Aeroplanes". Each pupil was commended by the judges for his or her splendid attempt and also for the well-chosen subjects which they spoke on. The other subjects were "A visit to a Black Fox Farm", "Apples", "Holland", and "Coal Mining".

Boys and girls single turnout, horse back riding and many foot races followed and rivalry was keen

A list of prize winners will follow as soon as they are available.

Driver Stopped

Mrs. R. Cornwall received quite a shock on Saturday evening when driving to the village accompanied by her nine-year old son, with a horse and buggy, she was ran into by a fast approaching car. Luckily the occupants escaped injury but the basket of eggs were smashed also the buggy was badly wrecked. The driver of the car stopped and offered to pay all damages.

Mr. James Bushnell succeeded in winning first prize for his driving horse at the Lindsay Exhibition.

Dr. H. Carmichael attended the Medical Convention in Peterborough on Thursday.

Mr. Harry Sherwood was a business visitor to Toronto, last week.

Miss Gladys Fee was a visitor to Peterborough on Tuesday.

TRANSCONA YARD OPENS ON OCTOBER 1

C.P.R. Yardage at Winnipeg Will Have Capacity of 12,699 Cars.

WINNIPEG, Sept. 26. — The Transcona yards of the Canadian Pacific Railway, the largest individually operated railway yards in the world, will open for the season's business on October 1.

The North Transcona yard as it stands at present, with a capacity of 7,444 cars, coupled with the 5,255-car capacity of the Winnipeg yard, brings the total capacity of the Winnipeg Canadian Pacific terminal up to 12,699 cars, or 333 miles of track, exclusive of shop, stockyards and spur tracks. The terminal contains 1,352 switches, six miles of public track, with 38,726 square yards of granite and block pavement, 12,400 yards of gravel roadway and 3,026 private sidings with a capacity of 2,889 cars, which are not included in the figures mentioned.

During the grain season, approximately 6,000 cars are handled in and out of Winnipeg terminal daily. In November, 1923, an average of 6,140 cars arrived and left the terminal each day during the entire month. From September 1 to November 30, 1923, the garin inspections at Minneapolis, Duluth and Chicago combined, totalled 170,250,136 bushels, while during the same period there was inspected at Winnipeg a total of 238,899,032 bushels of grain, or 68,648,896 bushels more than was inspected at the three American points combined.

Hoot Gibson in a real Western Romance, "The Ramblin' Kid" at the Capitol To-day and Saturday

THEATRES

AT THE GRAND.

THE MAN THEY COULD NOT HANG

Something decidedly new in the way of motion picture productions is the film story of the career of John Lee "The Man They Could not Hang" which is being shown at the Grand for the balance of the week.

In the first place the picture is an Australian product the scenes having been "shot" in Sydney, New South Wales.

It is the first Australian film to be shown in Canada and its excellence is a surprise in view of the fact that we in Canada have never associated Australia in any way with the motion picture industry..

And then the story is based on episodes in the life of a real personage not distinguished in any way and only famous because of a most extraordinary intervention of fate that saved him from death on the gallows.

The story of John Lee is one of the most unusual in the history of law administration in England. Lee was convicted on circumstantial evidence of the murder of his employer, an elderly woman. But when he was placed on the scaffold, the trap three times refused to operate. The sentence was then commuted to life imprisonent and eventually he was pardoned.

The film follows the career of Lee from his boyhood days and is always interesting and never gruesome. There has been no attempt to over accentuate the sensational failure of the gallows and the episode is cleverly shown without any harrowing details. The photography is good and acting of the cast thoroughly equal to the demands made upon the players.

Interest is added by an atmosphere prologue in which Miss Doreen Thompson portrays the part of John Lee's mother. Miss Thompson's vocal numbers are thoroughly appreciated. Mr. W. Leonard Howe describes the salient features of the story, a feature that enhances the interest of the production.

"THE MILLIONTH GIRL."

Leatrice Joy Who Plays the Role of Mary in "The Ten Commandments."

Leatrice Joy is widely known as one of the charming younger actresses of the screen. Those who have enjoyed her work in other pictures have certainly a treat awaiting them in "The Ten Commandments," where she plays the role of Mary Leigh, the "Lead" of the modern drama. Around the Lasky studio Miss Joy is frequently referred to as the millionth girl." How she came by that sobriquet is the theme of this story.

Born and brought up in New Orleans, she was hardly more than a school miss when a friend induced her to make her film debut in a semi-amateur production at a Crescent City studio. Encouraged by success, she went to New York and appeared professionally in the graceful athleticism of short fillers for a so-called "movie magazine." Next on the West Coast she went into Goldwyn "Stock" and played a number of important roles in their feature productions. Famous Players then sought her services, and for them she developed into a valued feature player.

When Cecil B. Le Mille wanted a "Ten Commandments" lead who could portray a wide gamut of emotions, he knew from Miss Joy's work in "Java Head," "Manslaughter," and other plays that she possessed this peculiar range of talent. "Leatrice Joy can enact any and every phase of the 'eternal womanly,' was his comment. "She is good-looking without being doll-like; full of character yet not individualistic; the rare personality that is neutral and untypical, but can merge itself in any portrayal. She is the millionth girl."

Mr. De Mille's insight was justified by the event. The Mary of "The Ten Commandments" is a delightful portrayal . One indeed forgets the actress in the reality of the assumption. And Miss Joy has had her reward, not only in the plaudits of the vivid magnetism of the post-war heroine, but through the amply deserved recognition given her by the Famous Players in making her a "feature."

At the Grand next Tuesday and Wednesday.

AT THE ROYAL.

PLEASING CROOK COMEDY AT THE ROYAL

If William Desmond hadn't been a hero he'd probably have remained a crook, and spoiled the best story he has given the screen in many years. The answer to this puzzle may be found in "The Breathless Moment," his new Universal attraction, now playing at the Royal theatre.

Desmond plays a bunko game of a high order, almost with impunity until he rescues a woman and child from a fire and explosion. This sets him on the right track and he faces a year of reform in a small town. It is either that or jail. The reason it's not jail is because he rescued the child and wife of the detective on his trail. The detective, who was quite human, gave him a chance to make good, provided he would leave town for that length of time.

He takes over the management of a department store in the little town he's sentenced to and leads an honest life. Business problems are many. The store is on the verge of bankruptcy when he takes it over. Business problems prove fully as interesting as those of safe-robbing. One of his old cronies, a crook, comes to "Clean up" the town bank. Then Desmond faces his greatest problem. Shall it be the old life or the new? There's a pretty girl—the daughter of his partner—and—well, Desmond does what any other man in love with a pretty girl would do.

There are tense moments in the gripping play, the battle of wits between the crook and the detective, the thrilling rescue of a woman and child from an explosion, the remarkable conflict between the old life and the new. Hills' direction is splendid and the cast supporting Desmond is one of special note, including Robert Homans, Charlotte Merriam, Albert Hart, Margaret Cullington and Alfred Fisher.

MAH JONG AN AFFLICTION.

In one of the scenes in "Reno," the Goldwyn picture which Rupert Hughes directed and which comes to the Royal theatre, Monday, Carmel Myers, Lew Cody, Dale Fuller, and William Orlamond, play Mah Jong. During the filming of the scene George Walsh also in the cast, touched Miss Myers' arm.

"Carmel," he said, "there has been a discussion in the papers as to whether Mah Jong is an art or a science. Which is it "

"It is neither," replied Miss Myers, "it is an affliction!"

Other players in the all-star cast of "Reno" include Helene Chadwick, Hedda Hopper, Rush Hughes, Marjorie Bonner, Kathleen Key and other prominent players.

AT THE CAPITOL.

HOOT GIBSON IN REAL ACTION PICTURE AT CAPITOL TO-DAY AND SAT.

It was the day of the rodeo.

Ten minutes before the race—two men had wagered ten thousand dollars each, and every hoof of cattle and acre of ground on the outcome.

One of the riders failed to appear His brain was strangely befogged. Repeated efforts to mount his horse, a half wild beast he had captured himself, proved almost vain. No one but he, the Ramblin' Kid, could hold the saddle. Even he could not tell what she would do in her first race.

The cool air cleared his brain as he tossed and jogged towards the rodeo sweepstakes races. Arriving just in time to line up with the other riders for the crack of the pistol.

Bulldogging, exhibition riding and fancy roping ceased when the race even was announced. Everything of major importance to the community for miles around, was centered in this big annual event.

Two men who believed in clean sports, had made this big wager. Another man, big and greasy in appearance, wagered a large amount on the horse which had won the previous year. He was a desperate fellow who would stop at nothing to attain his end.

Ten thousand spectators breathlessly watched the event, Two small groups of individuals anxiously waited to see their fates decided. Down the course pounded the great beasts with their riders urging them to greater speed.

This is only one of the thrills of the latest Universal-Gibson production, "The Ramblin' Kid," starring Hoot Gibson, which is to be shown at this theatre to-day and Saturday.

AT THE REGENT.

EVERY MAN SHOULD LEARN TO BOX, SAYS RICHARD TALMADGE.

"Every man should know how to box," says Richard Talmadge, star of "In Fast Company," the swiftly moving thrill picture now playing at the Regent Theatre Friday and Saturday. "There is a satisfaction in knowing that a man can take care of himself under all conditions. Not only that, but boxing is essential to a motion picture player portraying the more virile roles of the screen. I have been a boxer ever since I knew what its value meant to a star. There is not a single picture in which I have appeared where I have not been called upon to use my knowledge of boxing, and I do know the game.

"And I have appeared in ring contests, too, although I do not make a practice of it. My first appearance in the ring was several years ago when a friend asked me to substitute on the card for one of the boxers who had disappointed him. Just for the fun of it I stepped in, and got my man in the fourth round.

"I must say that boxing as a profession interests me. Right now, I have placed myself in the hands of Leach Cross, the clever old-time pugilist, and he is teaching me a lot I never knew. It was Cross who helped me stage the big fight in 'In Fast Company,' and all who have seen it say it is the most realistic ever screened."

Talmadge has been approached to appear in one of the boxing contests at the American Legion Stadium in Hollywood, and may accept if he finds time enough between his pictures for Truart.

GRAND Today 2.30 and 8.15

Three times they tried to hang John Lee and three times they failed.

The true life story of John Lee, known the world over as:—

THE MAN THEY COULD NOT HANG

ATMOSPHERIC PROLOGUE

Story Described By W. Leonard Howe

Vocal Items By Miss Doreen Thompson

Matinees 25c
Evenings 50c, 35c, 25c

SPECIAL. Saturday Matinee All Children 15c.

NOTE— This show comes direct from The Grand, Toronto, where the admission was $1.00.

GOLF NEWS

The finals of the Hall Trophy to be played on or before Tuesday, 30th September:

Mrs. F. L. Roy vs. Mrs. C. G. Graham.

The semi-finals of the Kendry Trophy to be played on or before Saturday, 4th October:

Mrs. F. L. Roy vs. Mrs E. S. Martin.

Bye, Miss F. Scott.

SHOULD BE CEMENTED

In order to give the best service, linoleum should be solidly cemented to a floor that is perfectly smooth and level, and an expert should be employed to do the job.

Unusual Attraction GRAND OPRRA HOUSE

TUESDAY AND WEDNESDAY, SEPT. 30TH AND OCT. 1ST

Matinee Wednesday at 2.15

A PARAMOUNT PRODUCTION (FAMOUS PLAYERS-LASKY CORPORATION)

ADOLPH ZUKOR and JESSE L. LASKY Present

CECIL B. DeMILLE'S MIGHTY SPECTACLE

THE TEN COMMANDMENTS

Story by Jeanie Macpherson

FROM THE GLORIES OF THE PHARAOHS, THE MIRACLE OF THE RED SEA, AND THE DESTRUCTION FROM SINAI OF THE GOLDEN CALF TO THE MAD STRUGGLE FOR LOVE, WEALTH AND PLEASURE TO DAY

SYMPHONY ORCHESTRA—SIXTEEN WITH COMPANY

PRICES—Evenings .....50c, 75c, $1.00, $1.50 (Plus Tax)

All Seats Reserved. Reserved Seat Sale Opens Friday, Sept. 26, at Box Office.

CANON LOUCKS HERE.

Had a Great Deal To Do With Founding Of All Saints' Church.

An interesting visitor who is to be in the city during this coming week end, will be the Reverend Canon Walter M. Loucks, M.A., now rector of All Saint's Church in the city of Winnipeg. Immediately on his graduation from college he came to St. John's Church as curate and while there he did a very great deal towards the founding of All Saint's Parish.

A very small building was procured on Dalhousie street and these services were held for some years. On Mr. Louck's removal from Peterborough he remained in Eastern Canada for some years and then accepted the invitation to a large and influential church in the city of Winnipeg directly opposite the Parliament buildings. There his influence was much extended and his congregation is noted for the numbers of wealthy bankers and grain exchange men who are regularly found in his church. The Primate honoured him by making him a Canon of the Cathedral and only last month he was nominated for the new Bishopric of Brandon which however, he declined to stand for.

Canon Loucks is returning from a trip to Europe and as a delegate to the General Synod he is attending the meetings of that body in London Ontario, at this time. Many old friends will be glad to meet our guest who is to be the preacher at the Harvest Thanksgiving services at All Saint's Church on the morning and evening, next Sunday.

You can stop the creaking of a door by rubbing the hinge with a piece of soap.

ROYAL

NOW AT 2.30 AND 8.00

A Crook Story Ninety-nine Per Cent. Comedy

With a Dramatic Wallop!

EAGLE'S TALONS

HER CITY SPORT

See Canada First Scenic

MONDAY—SPECIAL

RENO!

BY RUPERT HUGHES

The Inside Story of Divorce

Frank! Fearless! Dramatic!

Royal Orchestra at Every Evening Performance

Candy Matinee Sat. (tomorrow) for the Kiddies

2 Semi-Final Intermediate and Juvenile O.B.A.A. Games.
Admission: Gents 47c, war tax 3c; Ladies 33c, war tax 2c

1.45, McCormicks, The Toronto Champions vs. Maple Leafs.
Promises Great Pitching Duel.

3.30, Kingston, 4th Hussars vs. Canadian Generals.
Looks Like Scrappy Contest.

EXHIBITION GROUNDS, SATURDAY
Grand Stand. Children Accompanied by Adults FREE
CARS ADMITTED

Telegraphic story from Grounds with Score by Innings, Lakeviews vs. McCormick Junior Final at Toronto

ALL READY FOR BIG BASEBALL BILL SATURDAY

O.B.A.A. Intermediate and Juvenile Double-Header at Exhibition Park.

NEARING THE FINALS

These Games Deserve Big Attendance—Two Important Games.

The stage is all set for Peterboro's big baseball programme tomorrow.

At Exhibition Park with its fine playing field and splendid grandstand accommodation, Kingston and Toronto teams will meet the Canadian Generals and Maple Leafs, Kingston and C.G.E. playing the first game of the final Eastern round, and McCormicks of Toronto facing "Chuck" Bradley and his hard-hitting Maple Leafs in the opening game of the round to decide which team goes into the O.B.A.A. Juvenile finals.

The Juvenile game will start at 1.45 p.m. and the Intermediate battle at 3.30 p.m.

Children accompanied by adults will be admitted free and no extra charge will be made for grandstand seats. The fans are also reminded that automobiles enter the grounds free.

Kingston Hussars are coming at full strength and with every expectation of winning. The team has powerful batting strength and is strong on the defense. Here is the possible batting order of the two teams:

Kingston	C.G.E.
Nicholson, cf	Wolfe, cf
Arneill, c	McCarney, lf
Gourdier, 1b	Ross, c
Twigg, 2b	Rose, ss
Hall, rf	Dugan, 1b
Conley, lf	Barrie, 2b
Fannon, ss	Ranger, rf
Lawless, 3b	McPherson, 3b
Moore, p	Hardill, p

The crowd will be given a "ringside" story of the Lakeviews-McCormick Junior final game at Toronto.

GOOD LUCK TO THE BALL TEAMS

Peterborough baseball players take part in important O.B.A.A. games tomorrow. Lakeviews, 1923 Junior Champions play the first game of the final series with McCormicks at Toronto.

Canadian Generals, twice Champions in the Intermediate series meet Kingston here, in the first game of the final round of the long battle in the East.

Maple Leafs who were defeated in the Juvenile finals last season, and are making a renewed effort to land the championship, play the clever McCormick team from Toronto.

Here's LUCK to all three teams.

DODGERS STILL HAVE A CHANCE

Pittsburgh Eliminated—New York Apparently Sure of Fourth Pennant.

NEW YORK, Sept. 25.—The Giants eliminated Pittsburgh from the National League race today and now need to win only two of their three remaining games with Philadelphia to clinch the pennant.

There were no games scheduled in the American League where Washington maintains a two-game lead over the Yankees and to clinch the pennant need to win three of their final four with Boston even if New York cleans up its four with the fast travelling Athletics. Brooklyn did not play to-day and the Giants increased their lead to one and one half contests over the Robins who even by taking their two remaining games with Boston, can only win the flag if the Giants lose their three with the Phillies. McGraw's team can tie Brooklyn by winning one of the three.

The standing of the contenders:

National League

	W.	L.	P.C.	T.P.
New York	92	59	.609	3
Brooklyn	91	61	.599	2

American League

Washington	90	60	.600	4
New York	88	62	.587	4

SOCCER NOTES.

The C.P.C. Junior team to play North Dummer for the Mayor Turner Charity Cup will be selected from the following players: Bruce Bradley, Oxley, Curtis, J. Downer, T. Montgomery, J. Buchan, A. Halliday, Mitchell, W. James, Strudey, Chambers, T. Foster, Willis, Robertson. The cars leave the plant at 1.30 p.m.

The C.P.C. Grey Birds will meet the Masseys on King Edward Park on Saturday afternoon and the following players are requested to be on hand at 2 p.m.: C. Fenner, G. Baker, H. Hotson, Connors, Eddie Williams, I. Feeley, M. Shadgett, Jenkins, Marsden, P. Vinet, R. Bromley, W. Crosse, F. Taylor.

GIANTS SNUFF PIRATE HOPES

Pittsburgh Lost Third Game In Row To New York On Thursday.

RALLY FELL SHORT.

NEW YORK, Sept. 25.—The New York Giants vanquished Pittsburgh for the third successive time to-day and advanced another step toward their fourth straight pennant on the wreck of Pirate hopes. A crowd of 25,000 whose post-battle demonstration of enthusiasm left no doubt they considered McGraw's fourth straight flag as good as nailed to the mast, saw the fighting Giant clan batter out a 5 to 4 victory and crush beyond recall the last lingering chance of Pittsburgh in the National League race.

The Pirates, however, went down with colors flying in the ninth inning when with two out, they rallied and pulled up to within a run of the champions on Careys' home run drive, which scored Schmidt and Moore ahead of him.

But Art Nehf, veteran Giant south paw, who had outpitched his port side rival, Wilbur Cooper, and put his team in the lead with a homer in the fifth, checked the belated rally abruptly by striking out Kiki Cuyler, brilliant Pirate outfielder, for the second time.

Score

Pittsburgh	000 100 003	4	9 1
New York	000 110 30x	5	9 2

Cooper and Schmidt; Nehf and Gowdy.

Fanned Hornsby Twice

PHILADELPHIA, Sept. 25.—The Phillies closed their home season today by defeating St. Louis 5 to 3. The visitors knocked Oeschger out of the box in the first inning but were helpless against the hurling of Betts who held them to four hits during the balance of the contest and twice fanned the mighty Hornsby. Scores:

St. Louis	300 000 000	3	8 1
Philadelphia	100 001 03x	5	8 0

Shields, Stuart, Fowler and Gonzales; Oeschger, Betts and Henline.

Waterbury Sweep Series

WATERBURY, Conn., Sept. 25.—"Dutch" Ulrich held the Baltimore International league champions to five hits in the final game of the series to-day Waterbury winning 7 to 2 and making a clean sweep of the entire series.

Thomas, who opposed Ulrich on the mound, was hit hard many extra base hits contributing to Waterbury's score.

Score:

Baltimore	000 000 011	2	5 3
Waterbury	200 000 01x	7	8 4

Thomas and Greenae; Ulrich and Schauffel.

AMERICAN LEAGUE

No games scheduled.

INTERNATIONAL LEAGUE

No games scheduled.

THE JOY CHILDREN BRING

BERLIN, Sept. 26.—It is the hobby of Dr. Laura Turnau to collect children. She is a welfare worker in Berlin, and her house is constantly filled with little boys and girls for whom she finds homes. "It is a wonderful recreation from the cares of my professional work," the doctor said, "to come home every night with two or three new children tagging at my skirts.

DISCUSSING THE BIG IF

Griffith Has To Build Extra Seats In His Ball Park Whether His Team Wins Or Not

CLARKE GRIFFITH (LE FFT) AND JUDGE LANDIS.

It will be tough on Clarke Griffith, president of the Washington baseball club, if the boys fail to win the pennant. For the Old Fox, owing to the uncertainty of the race, has to go ahead with the construction of extra seats for a world series, regardless of whether his team wins or loses.

The time between the end of the American League season and the beginning of the world series is too short to permit the construction of the seats in time for the big games, so Griff has had to dig down in his jeans and start work right away.

Doubtless the Nationals' president, who is shown here discussing the situation with Judge Kenesaw Mountain Landis, baseball's high mogul, feels that the boys will bring home the bacon and put the stands to some use.

If they don't Clarke will have to content himself with second place, which, if you ask us, is not so bad, when you consider the low rating the experts gave the Nats before the season's start.

SOCCER GAME AT RIVERSIDE PARK

Brantford Will Be Here for Plenty Cup, Second Round.

KICK-OFF AT 2.30

One of the soccer tit-bits of the Peterboro Football season is announced for tomorrow afternon at Riverside Park. Kick-off at 2.30 prompt. The redoubtable Brantford supply the opposition to Peterboro in the Plenty Cup second round.

Brantford District did not select their team until Wednesday evening when they found out that it was a difficult job to choose an eleven to represent the Telephone City from so many good players, which speaks for itself, that they will be the best and have a reputation of giving an excellent brand of soccer at all times. Secretary-Treasurer Cridland received a communication from Brantford, stating that they will be in Peterboro Saturday.

No official word has been received from headquarters stating who will handle the whistle.

Peterboro boys have been very diligent in their duty to get into proper shape and tonight at the "Y" they will receive the final brush up preparatory to the game next day across the river.

With such an experienced goalkeeper as Charlie Griffin there is no worry. He has played against Brantford on many occasions. And in front of him is two very reliable full backs—Chambers and Rae, who can either play right or left. While the centre half position will be held by Andy Jackson (captain) and will have a strenuous day before him watching the brilliant Brantford centre-man who is always anxious to get a try at goal. The right and left half position is well-filled by Craig and Blowers. Coming to the pivot for the Petes, Richmond will be expected to duplicate some of his snappy goals of this season. The inside berths, Dyer and Mitchell have a creditable record as goal-scorers and have occupied the centre position many a time. The new comer, Clark, at outside right, will give his opponents a merry run at any time, also the most difficult position—outside left, has fallen upon the clever little Thistle player, Burgess, who can shoot as well as outwit any defense, within shooting range. Trainer Gatfield is in charge of the players.

Let us all hike to Riverside Park tomorrow and give the players and the alert directors and officials every encouragement that is necessary to put Peterboro on the soccer map of the universal sport.

The grounds will be in perfect shape for the games and the gates will be open at 1.15 p.m. Tickets have been sold in fairly good numbers as admission, while the grandstands are free.

MINE EQUIPPED WITH AIRPLANE

RENO, Nev., Sept. 26.—Regular operation of an airplane in connection with the business of mining, believed to be the first attempt of this sort, is the plan of C. I. Eastman, an ace of the British Flying Corps during the World War, said he hoped to use the plane not only to travel 60 miles to the mine electric plant, but also for other "errands."

It is Eastman's claim that he will be able to accomplish in a day what with regular methods of travel would take nearly a week.

GIBBONS LOST BOXING SHOES

Tommy Left His Shoes on Toss of a Coin—For Charity.

UP AT AUCTION

LONDON, Sept. 26.—When Tom Gibbons returned to the United States after his victory over Bloomfield he was minus his boxing shoes, which became a prized possession of J. S. Gardner. The American boxer in gathering up his belongings packed only one of the shoes, the other being picked up later by Gardner. Gibbons discovered his loss and announced that he would be willing to toss a coin with the finder of the odd shoe to determine who should have both.

Hearing of the announcement, Gardner went to the Waterloo station when Gibbons was leaving and reminded the American of his offer. Telling of the result Gardner said: "Gibbons was very sporting. He at once volunteered to toss and, producing a coin, threw it in the air. I said 'heads' and heads it was. It meant that Tom had to undo his baggage to give me the other shoe, but he made no bones about it. When I told him I would put both trophies up for auction for some charity he said 'Good boy; see that some poor kiddies get the benefit of what those shoes fetch."

MASTODON UNDER STREET

Laborer Finds Bones 2,500 Years Old—Eighteen Feet Deep.

DENVER, Sept. 26.— Eighteen feet below the surface of a street here recently a laborer unearthed bones that were pronounced by scientists to have been part of the skeleton of a mastodon. The teeth and jawbone were intact.

J. B. Figgins, director of the Colorado Museum of Natural History, hazarded the guess that bones were about 2,500 years old. Mr. Figgins said science never had found a complete skeleton of a mastodon, but had pieced together parts found, using the proportions indicated.

LEAGUE STANDING.

INTERNATIONAL.

	Won.	Lost.	P.C.
Baltimore	114	47	.708
Toronto	97	65	.599
Buffalo	82	82	.500
Rochester	82	82	.500
Newark	78	71	.491
Syracuse	77	82	.484
Reading	61	98	.380
Jersey City	52	108	.325

NATIONAL.

	Won.	Lost.	P.C.
New York	92	59	.609
Brooklyn	91	61	.599
Pittsburgh	86	62	.581
Chicago	80	68	.541
Cincinnati	81	69	.540
St. Louis	64	87	.424
Philadelphia	54	95	.362
Boston	52	99	.344

AMERICAN LEAGUE.

	Won.	Lost.	P.C.
Washington	90	60	.600
New York	88	62	.587
Detroit	84	67	.556
St. Louis	74	77	.490
Philadelphia	70	80	.467
Cleveland	66	86	.434
Chicago	65	85	.433
Boston	65	85	.433

FINALS IN SINGLES.

Feature Games at Monaghan Road Courts Saturday.

Mrs. J. A. Dewart and Dr. Phyliss Young will meet in finals.

Mrs. J. A. Dewart won from Mrs. H. A Cranfield in 3 sets, 5-7, 6-2, 6-3

Dr. Phyliss Young won from Mrs. C. D. Hewett in 3 sets, 6-4, 4-6, 6-1.

The finals in the ladies' singles and men's singles will likely be played Saturday afternoon at 2.30 and 3.30 p.m.

The finals of the mixed doubles will be played on Friday afternoon, September 26 at 4.30 p.m. on court number 4.

This will leave only the men's doubles to be played off.

Games To Be Played.

(a) O. A. Langley and H. Tamplet to play Dr. R. Scott and C. S. Brown.

(b) Dr. Smith and Mr. Emsley to play G. C. Scott and H. A. Cranfield.

(c) Winners of (a) to play Dr. Hewett and F. C. Webber.

(d) Winners of (b) to play F. Bowness and W. Jackson.

Winner to C and D in finals.

G. C. Scott and F. C. Webber meet in the finals of men's singles.

NEWS FROM CAVAN.

Funeral of Howard Keegan Was Largely Attended.

CAVAN, September 26. — The funeral of the late Howard Keegan took place on Wednesday. By his death, at the age of 59, from heart trouble, Cavan has lost one of her best citizens. Practically his whole life was spent in Cavan, where he was known as an honourable business man. He possessed the confidence and esteem of all. He had a quiet, unassuming manner and a kind heart, which won for him hosts of friends. Although he had no family of his own he was interested in everything which was a benefit to, or a wholesome recreation for, the young people. He was interested in and a generous helper both of church and community affairs, and the place left vacant will be hard to fill.

A beautiful and impressive service was conducted at the home by his pastor, Rev. R. T. Richards, assisted by his former pastor, Rev. G. S. Rorke. Mr. Richards based his remarks on the words of Jonathan to David, "Thou wilt be missed, because thy seat will be vacant."

Most pastors spoke of the great help that he had been to them in their work; he was a man of few words, but the life which he lived spoke.

Miss Tinney sang an appropriate solo, "God shall wipe away all tears from our eyes." The Masons read their service before the casket was carried out. The members of the order carried the many beautiful floral offerings, which had covered the casket and tables, these, as well as the large crowd in attendance, testifying to the esteem in which he was held.

His widow and brothers and sisters have the sympathy of the entire community.

He is survived by three sisters, Mrs. T. Staples, Hamilton, Mrs. John Staples, Cavan, Mrs. J. Casey, Valentia, and two brothers, James and Edward of Cavan.

Rural Fair.

The Cavan Rural Fair will be held at Ida on 30th September. All exhibits to be on the ground at eleven.

Special Services.

On Sunday, 5th October, thanksoffering services will be held in the Cavan Methodist Church. In the morning the pastor, Rev. R. T. Richards, will conduct the service and preach. In the evening Rev. Mr. Howard, of Millbrook, will occupy the pulpit. The choir is preparing special music.

Personal Items.

Miss Hazel Hunter has returned from a pleasant visit to the Coast. She also visited friends in the Prairie Provinces and points of interest en route.

Among the Cavan pupils who are attending Peterborough Normal School are Misses Mary Wood, Loretta Barnard, Ethel Falls, Anna Hawthorne, Sybil Robertson, Florence Fallis, and Mr. Gerald Staples.

Mr. Wilfred Franks, Kitchener, visited his aunt, Mrs. R. Matchett, on Sunday.

ROYAL COACH SHELTERS FAMILY.

PRAGUE, Sept. 26.—There is, in the outskirts of Prague, a settlement of poor families living in discarded railways carriages. Among these coaches is what remains of the luxurious private car of the late Empress Elizabeth of Austria, who was murdered at Geneva in 1898.

PERFECT PROFILE

New Effects To Be Tried On Bobbed Heads.

NEW YORK, September 26. — If you have a perfect profile you have a definite obligation to society at large to make the most of it.

Here are two suggestions that have come all hte way from Egypt and India, with a stop-off at Paris, to help you discharge the obligation.

They come from two very wise races of women who delved deep into feminine knowledge and who never came under the levelling influences of clipped hair, sensible shoes, and tailor-mades.

The present vogue for simplicity is passing because women are not innately simple. When they lay aside their fripperies and their gaudy plumage it is only a temporary measure that they may emerge again more gorgeous than ever before.

And when we desire subtleties in dress we always go back to the Orient to find them.

How remarkable it is that the manipulation of a few folds of brilliant silk about the forehead and under the chin of a woman can return to her that subtle mystery and exotic quality that vanishes into thin air when he same woman years a simple white collar.

And in the same manner a jewelled band or so across the forehead and an Egyptian ornament falling over the ears will recreate something of the fascination that was Cleopatra's.

In Paris such hairdresses are very much in evidence and the Frenchwoman is striving in every way to rectpaure the picturesque and the mysterious.

Before the season is over our own flapoers will be trying these effects on their bobbed hair.

THE CANADIAN TENT & AWNING CO., LTD.
Respectfully places its Service for the patronage of all who are in need of AWNINGS, TENTS, ETC., for the coming season.
We specialize in Repairs of All Discriptions
Including Car Tops, Side Curtains, and Cushions
Estimates Cheerfully Given and Satisfaction Guaranteed.
Phones 1451. 1628J. Or call at the Works
376 WATER STREET
G. E. GROOMBRIDGE, *Presiden*

Remember
The Best Bicycling Time of the Year Is Here
The Best Bicycle Made
THE C.C.M. "PERFECT"
is to be had on easy terms at
SIMPSON, COPPING & CO.
460 GEORGE ST. OPEN EVENINGS

HAILED AS COMING CHAMP

Seventeen-Year-Old Girl Wins N. J. State Championship, So They're Saying Nice Things Of Her.

A state championship is after all, a state championship, so Miss Maureen Orcutt, shown here, must be given credit for possessing some real golfing ability. She is only 17 but she won the state golf championship of New Jersey by defeating Mrs. Walter MacGowan of Montclair Golf Club. Miss Orcutt is a member of White Beeches Club.

THE NUT CRACKER BY JOE VILLIAMS

Somebody has figured it out that ten million flies equal the weight of a race horse, which shows what a bad end some people come to through lack of parental discipline in childhood.

Hair specialist says if women keep on bobbing their hair they'll sprout whiskers like men, and we wish to voice our partiality for blonds with neatly trimmed sideburns.

England is still hoping to develop a heavyweight to beat Jack Dempsey .....And Columbia is still hoping to develop a football team.

Willis has docked another match with Genaro ....Which proves his footwork outside the ring is just as good as it is in.

There's one thing you can say in favor of golf .....Nobody has to worry about keeping One-Eyed Connelly from crashing the gate.

Cleveland judge orders auto speeders to have their eyes examined ....We suppose their aim was getting poor.

Despite the peculiarity of his name, Bluege, Washington third baseman, swears he never wore a corn plaster in his life.

Ty Cobb says he always takes a drink when he finds himself going stale .....The only joke in this is that Ty goes stale about as often as somebody bats for Babe Ruth.

Argentine girl, who announces she will swim English Channel, is training by eating a lot of bananas, and now we can understand some of Luis Firpo's little eccentricities.

Leopold and Loeb at least can console themselves by reflecting that they will never have to watch a Greb-Tunney fight.

BRITISH CRICKETERS LEAD

PHILADELPHIA, Sept. 25.—The Incogniti cricketers of London held a big advantage over the Frankford Cricket Club of this city to-day at the close of the first day's play. Frankford was all out in the first innings for 138, while the visitors had run up 206 for the loss of but seven wickets. A. H. H. Gilligan of Incogniti was the leading batter scoring a total of 117 runs. The match will continue to-morrow.

WON SPANISH DERBY

SAN SEBASTIAN, Spain, Sept. 26. The Spanish derby with a purse of 25,000 pesetas was won Thursday by Bolivar, owned by King Alfonso, who races under the name of the Duke of Toledo.

A Man's Suit Wants

"I Want Style"
And you're right. It's the style in clothes that shows the difference between the prince and the peasant.

"I Want Service"
You're wise. Your clothes money is wasted if you don't get good long service out of the suit or o'coat you buy.

The man who buys his Fall Suit or Overcoat here will get both style and service at very modest prices.

TAILORED TO MEASURE. SATISFACTION IN EVERY STITCH.

Come in Saturday and see what we have in

Suits, Gabardines, Fall Coats, Hats & Caps

Maher & Wesley
188 Charlotte Street. Phone 577w

"A Man's at His Best When Correctly Dressed"

OUR 26th ANNIVERSARY IN THE MEN'S SHOP

This is to convey a special message to men—our friends and those we want for our friends—and that includes everyone. The fact that we are in the midst of celebrating our 26th Birthday may not mean much to a great number of men—but the PRICES PRESENTED ON NEARLY ALL OUR CLOTHING AND FURNISHINGS certainly means a lot, and on Saturday you'll save considerable by paying us a visit.

We have a full range of Wm. Leishman and Society Brand Clothing—and many other well-known and popular makers.

MEN'S SHOP—a store in itself—is entirely separate from the rest of the Store, with its own entrance, the north door.

Thirty-five Sample Top Coats

Birthday Anniversary Price $24.50

They come in snappy fancy tweeds, plain greys and beaver shade covert materials. The styles are the popular loose slip-on models, Chesterfields and raglans with belt all around. Sizes 35 to 42. Come in and try them on.

"The Most Becoming Suit You Ever Had"

Every man looks his best in blue serge, especially in the fashionable, easy-fitting

VENDOME

Remarkable value

Come in and try it on

Birthday Anniversary

HAT SPECIALS

FIVE DOZEN

Men's Soft Felt Hats $1.95

These are discontinued lines in King, Brock and Grenville makes. Shades are grey, brown and black. Sizes 6⅝ to 7⅛, but not all sizes in each shade.
Come in early for the first selection.

FIFTY ONLY

Borsalino Felt Hats $3.95

The season's price for this well-known brand of Hat is $7.50. For our Anniversary we are selling them at this very special price. Sizes 6¾ and 6⅞ only. If you wear a small size you can't beat this for a real bargain.

BIRTHDAY ANNIVERSARY

Men's V-Neck Coat Sweaters $2.95

Smart, snappy Coat Sweaters that are very attractive for men. Heather and lovat shades. Made with cuff sleeves and two pockets. Sizes 38 to 42.

See the full page announcement on page 9 of this issue for other important Birthday features.

Men's Excellent Quality "Princely" Shirts $1.00

A Shirt value that cannot be equalled in Peterborough. Every Shirt bears the "Princely" Label and guarantee. Attractive striped patterns and colorings. Practically all sizes and well and generously made.

Boys' All Wool Knit Jerseys $1.29

Roll collar, button shoulder and polo style. Sizes are 24 to 32. Colors are navy with cardinal trimmings, black with orange trimmings and plain shades of heather, grey, brown and navy. Reguiar $1.75 value. Anniversary Sale leader, **$1.29.**

Every purchase entitles you to a chance to win a Cash Prize in our Birthday Anniversary Estimating Contest.

The Estimating Blanks for the "Red Riding Hood" Contest at the Peterborough Exhibition should be deposited in the Ballot Boxes in the Store.

The winners of all contests will be announced immediately after the Birthday Anniversary.

FAVORITES FOR FALL—THREE HUNDRED PAIRS

Men's Silk and Cashmere Hose, 47c Pr. 3 Pairs $1.35

Although they are mill substandards, many would pass as "firsts." The imperfections in every case are barely perceptable. Plain knit and drop-stitch styles, in fawn, silver grey, blue, brown and black. Sizes 10, 10½ and 11.

MEN'S SHOP.

Fall Weight Underwear

Guaranteed, full size, natural shade $1.19
Combinations as above $1.79

TWENTY DOZEN

Men's Silk Neckwear 2 for $1.00

$1.00 AND $1.50 VALUES

American and Swiss silks in floral designs, along with Fancy Knitted Ties in club and military stripes make up this exceptional price line of real quality Neckwear.

There's some in the lot you'll like.

Men's All-Wool Rib Knit Worsted Hose 39c Pair 3 Pairs $1.10

A Fall Hose that's hard to beat anywhere. The colors are black, oxford, grey and heather. They are substandards, but the imperfections are so slight that they are hardly noticeable. All sizes 10 to 11½.

The GRESSMAN Company Limited
"The Store of Smiling Service"

GOSSIP OF THE RING

NEW YORK, Sept. 26—(United Press).—Johnny Dundee's resignation as the featherweight champion of the world and Benny Leonard's runaway from a chance to win the world's welterweight championship were a pair of unusual incidents of the busy summer season that put the question to the wise boys: "How come?"

Box fighters are invariably so keen for titles and cash that the unusual action of two of the rings foremost business men convinced nearly everyone that there was a trick some place and the answer is still waiting.

When Johnny Kilbane tired of the featherweight crown he found that he could market the crown for $100,000 and he got that much for taking a tap on the chin from Eugene Criqui that was not hefty enough to deprive Johnny of satisfaction for the rest of his day.

No suggestion is intended that Kilbane took a dive or deliberately sold his title. On the contrary, it is quite possble that Kilbane figured he could get as much for defending his title against Dundee if he could win from Criqui and there is no just reason to figure that Kilbane didn't try to win.

The point, however, as it pertains to Dundee's resignation is that he could have gotten almost as much as Kilbane for losing his title in the orthodox fashion and he might have lost without the black mark of a knockout or without any punching that might make it uncomfortable in his old days.

The wise boys figure that Dundee did not want to fight Kid Kaplan, the choice of the boxing commission, as the logical contender. Dundee said, in tossing the title into the lap of the commission, that he couldn't make the weight of the featherweight class and he wanted to spend the rest of his days among the ligthweights. Dundee never had any trouble making weight, and it was unusual that he should find himself overcome withg fat all of a sudden.

The featherweight class hasn't been any too active since Dundee succeeded Criqui, and perhaps Dundee figured that Leonard would never defend his title again and that he was better than the other candidates for the lightweight championship. If Dundee did pass over his title to avoid being harrassed by the featherweights his prestige would be hurt. It would be held that he had been beaten by a featherweight and had no claims for a lightweight championship bout. If he didn't get rid of the featherweight title the commission could force him to stay in his own class and give preference to legitimate lightweights after Leonards' crown.

As it stand now, Dundee is out the money that he might have gotten by defending his title, but he has prospects for future business that may make him the winner in the long run.

Even if nothing should come of his plans to sneak into the lightweight championship, Dundee can always change his mind. Regardless of who is picked to succeed him, Dundee can say that he is still the champion.

If a good successor is built up while Dundee is in a state of semi-retirement, he can come out and demand a fight for a good purse and get away with it.

Leonard's sudden decision to run out of his fight with Mickey Walker for the welterweight championship, left Walker and the promoters out on a limb, and the wise boys guessing their heads off.

The lightweight champion must have had good reasons—more than a sore thumb—for ducking a fight that would have brought him at least $150,000.

Some cracks were made that Leonard found he couldn't make the welterweight class. He looks big enough to be a middleweight and it's a dead cinch that he never can make the lightweight limit. If Benny wants to remain in the fight game he will have to fight as a welterweight, and yet he passed up what everyone thought was a fine chance to win a second title.

Leonard has gone kind of daffy about the movies and the stage, and he really things that he has a big career ahead of him as an actor. Two titles would have added greatly to his value as an attraction and when he ran out of the Walker fight it might be reasoned that he felt that he felt he wasn't good enough to beat Walker. Many smart critics thought the same way.

Once before Leonard showed a peculiar animosty for the welterweight championship. He had Jack Britton on the floor, being counted out, when he walked deliberately around the referee and tapped Britton on the head, thus losing on a foul.

Leonard certainly must have found out that he couldn't lick Walker or he never would have banged up his hand on the hard head of Pal Moran. Leonard always has been such a sharp, accurate hitter that it is peculiar he should hurt his hand in that way on the eve of a big fight.

Champions bothered by business ideas, have peculiar ways of doing unusual things. Joe Lynch tripped over a pet dog and discolated his shoulder the night before he had a big fight with Joe Brennan.

NORWOOD STARTS O. T. A. CAMPAIGN

Officers of Prohibition Committee Elected — Henry Hughes Still Missing.

NORWOOD, Sept. 26.—A public meeting was held in the Council Chambers on Monday afternoon at three o'clock for the purpose of organizing the village for the coming plebiscite in the interests of Prohibition.

The following officers were elected:—President, Mr. John F. Elliott; secretary-Treasurer, Mr. J. E. Thompson.

Polling sub-division No. 1—Chairman, Mr. O. Buck; secretary, Mrs. Weir; organization committee—Miss Laura Buck, Rev. W. P. Rogers, Mr. Roy Watson; publicity committee—Rev. W. P. Rogers, James Raddon, Bazil Tucker; finance committee—Mr. O. Buck, Mrs. James Frost, Mrs. T. Watson.

Polling sub-divi ion No. 2—Organization committee—Mr. J. A. Finlay Mr. W. C. Ha rison, Mrs. B. W. Squire; publicity committee—Rev. T. M. Wesley, R. G. Lawlor, Mrs. E. P. Cuffe; finance committee—Rev. J. P. McLennan, Mrs. R. C. Squire, Mr. Thos. Clarke.

Still Missing.

No trace has been found of Mr. Henry Hughes who disappeared from his home in Dummer over two weeks ago.

Personal.

Mr. James R. Baskin is in Toronto on business.

Mr. and Mrs. Joseph Reynolds spent Wednesday in Asphodel the guest of the latter's brother, Mr. Robert Knox.

Mr. Andy McGee returned to Toront on Wednesday to resume his studies in medicine.

Mr. Nigel Fenton, who has been attending McGill University, Montreal, arrived home on Wednesday.

Mr. Earl McConnell has accepted a position as juni r clerk in the local branch of the Union Bank.

Mr. Gerald Gardner has returned to Toronto to resume his studies at the dental college.

Frost Comes.

Norwood was visited by a heavy frost on Tuesday night, which did quite a bit of damage to he beautiful flower gardens in the village.

LASSWADE SOCIAL CLUB ORGANIZED

Rev. C. A. G. Spence Fathering Community Effort In North of County.

APSLEY, Sept. 26.—The Community Social Club for Lasswade is an assured fact—at least, on paper. A well attended meeting to discuss the question, presided over by Rev. C. A. G. Spence, was held last Thursday. Mr. Spence gave an address in which he explained the object of the movement, and the feeling of the meeting was that it was most desirable, and would be a great boon to the young people of the neighborhood. Mr. R. Steen expressed his willingness to rent the house mentioned as suitable quarters—at least, for this winter. After these preliminaries, business was at once entered upon. The following officers were elected:—Patron, Rev. C. Spence; president, Archie Whitmore; vice-president, Alfred Davis; secretary, Edith McColl; treasurer, Lucy Davis; librarian and caretaker, Bernard Steen; committee—Dan Whitmore, Edwin Davis, T. J. Wilson, Ellen Steen.

It was decided to make a membership fee of 10c monthly; meetings to be held on Thursday evenings from seven till ten, and the movement to be known as the Lasswade Social Club. A meeting to make arrangements for the opening night will be held on Thursday next. An appeal is being made to sympathizers to assist the scheme by donating seats, games, books and magazines, and it is hoped there will be a liberal response. There are three lumber camps within easy distance, and no doubt the men engaged there will be glad to avail themselves of the advantages offered by the club. It will mean a pleasant break to the monotony of camp life.

MANILA PLANS STADIUM

Drive Started to Raise $500,000—Official Sanction for Effort.

MANILA, Sept. 26.—A drive to raise $500,000 for the construction of a stadium in the city of Manila, to be known as the "Jose Rizal Memorial Stadium," was given official sanction recently when Governor General Wood issued a proclamation setting the period from Aug. 10 to Sept. 30 within which a campaign for the raising of the sum of $250,000 needed for the beginning of the projected structure may be conducted.

It is planned to complete a portion of the stadium in time for the Far Eastern Championship games which take place in Manila in May 1925. The completed structure is to be a permanent home for athletic contests and al' other forms of public outdoor meetings.

BILLY EVANS SAY

If Washington wins the American League pennant, Manager Johnny Evers of the Chicago White Sox is of the opinion the Nationals will capture the world series.

Coming from a man who has played and managed in both major leagues, it should carry considerable weight.

"The Washington club isn't a great club like the Athletics and Cubs of old," says Evers, "but it is a mighty good one."

"The best thing about the club is its spirit. It is a game club, led by a smart manager. It keeps on trying regardless of the score.

"Spirit is a ball club's greatest asset plus a fair amount of natural ability.

"Spirit, the old fight, won a pennant and a world series for the Braves in 1914. The Boston club of that year wasn't nearly so good a club as the Washington team of this year, yet it overwhelmed the famous Athletics."

Evers points to the Pittsburg club as an example of what spirit means to a team. Johnny regards the Pirates as the class of the National League, but says lack of fight keeps it from being one of the best clubs of all time.

"The Braves of 1914 were one of the worst clubs I ever played on, continued Evers. "At the opening of the season I dont' believe a player on the club had the slightest idea the team would finish in the first division.

"When the race was about half over we started winning. All at once the players began to think we had a chance. As the winning streak continued the belief was strengthened. A game club, it began to capitalize on its spirit.

"In many ways the Washington club of this year reminds me of the Braves of 1914. The circumstances connected with its pennant spurt are about the same. However, it's a much better club.

"No one for a minute will argue that the Braves were in the same class as the Athletics, yet we beat Connie Mack's club four straight. Spirit did it.

"That is why I lean to the Washington team to win the series if it captures the pennant."

The White Sox leader also likes Washington if it gets into the series because of Walter Johnson.

"One great pitcher means everything in a short series," says Evers. "Glance over the records and you will find plenty of proof to bear out that statement.

"Of course, Johnson isn't as good as he was 10 years ago but he is still great.

"A tight ball club like Washington, plus plenty of spirit, and Walter Johnson, is quite a combination in a world series."

Baseball fans like the colorful player.

The player with color is the athlete who is just a bit different.

Ability to swat the ball farther than any other human being has made Ruth one of the most colorful figures in the game.

Rube Waddell was colorful because he was not only great but also eccentric.

The just a good player with color is certain to be far more popular with the fans than the real good player who does his work in a matter-of-fact manner.

Often some little thing about the player wins the approval of fandom and causes him to be a much talked about athlete.

Take the case of Outfielder Matthews, who played brief yet highly sensational engagements with both Philadelphia and Washington of the American League.

In the American League there have been for years many outfielders superior to Matthews in every department of play, yet for a short time Matthews got a bigger play on the sport sheets than many of the noted stars of the game.

For one thing, Matthews had dash, was always hustling. Fans like the hustler, will overlook many of his faults. However, the thing about Matthews that appealed to the fans was his manner of catching a fly ball. It gave him his color.

Instead of taking a fly ball after the usual manner of an outfielder, he would cup his hands against his chest or stomach and make a regular pocket for the ball.

For years Maranville, one of the stars of the National League, has caught fly balls in a similar manner. Being an infielder, there wasn't near the thrill to handling a pop fly in that manner as making a great catch of a hard drive to the outfield.

Philadelphia fans fell for Matthews' style. They yelled loudly when Connie Mack let him go. The same thing happened at Washington.

All of which merely proves that fandom likes the player who does things differently. His unique manner of catching a fly ball was Matthews' best asset.

It is a well-known fact that such a method of handling a fly ball is all wrong for an outfielder.

It prevents him from getting the ball away quickly, in case a hurried throw is necessary.

However, the fans overlooked these faults simply because Matthews amused them with his style. The moral for the ball player is to develop color.

READ THE WANT ADS.

A KING'S BIRTHDAY.

COPENHAGEN, Sept. 26. — (United Press).—King Christian X is celebrating his 54th birthday today, and in all sections there were celebrations in his honor of the forts, warships, and at the military depots. The monarch reviewed the Copenhagen garrison and was accorded an enthusiastic welcome on driving to the parade ground with Queen Alexandrine and the royal princes and princesses. Telegrams of congratulations were arriving all the mroning from the world's rulers and govenments, while the Diplomatic Corps paid official visits to the foreign office and royal palace to tender personal and national felicitations. Numerous official banqueqts will be held tonight.

"FEEL IT HEAL"
Mentholatum
TIRED FEET SKIN-IRRITATION. BRUISES

GET TAGGED TOMORROW-HELP THE KIDDIES!

The Children's Aid Society Respectfully Asks Generous Community Effort in Aid of Neglected and Dependent Little Ones (ADVT.)

ROBERT FAIR & CO., Ltd. 'PHONE 145

Come Sharp at 9 a.m. For These **SATURDAY BARGAINS**

$1.85 All-Wool 54-Inch Flannels, $1.59 Yard

20 of the autumn shades, including black, to select from. An extra heavy weight English Flannel.

$1.50 and $2.00 All-Wool Serges, $1.00 Yard

Also some Homespuns and other lines in the lot. All 50 and 54-inch. Don't miss this opportunity tomorrow.

54-INCH ALL-WOOL SERGE, $1.10

Navy, black and brown in an English Serge, for ladies' and children's wear.

$2.25 CHINCHILLA WINTER COATING AT $1.75 YARD

Just arrived, but a special price for the one day. Brown, grey and navy shades. 54-inch.

85c NATURAL PONGEE SILK, 69c YARD

75 yards only at this special price for the one day. 33-inch. Used for curtains, as well as dresses and blouses.

$2.50 AND $3.00 FALL AND WINTER COATINGS, $1.50 YARD

Several pieces of Plain and Fancy Coatings, 54 inches wide, for early autumn and winter wear.

$1.75 Reversible Terry Cloth, $1.39 Yard

Specially suitable for curtains for dining or living rooms, 36-inch. One-day price.

90c Comforter Sateen for 73c Yard

A wide range of patterns to select from in this high-grade quality, 36-inch.

75c Curtain Marquisette for 59c Yard

Coin spot design in large or small size dots, 36 inches wide.

20c Curtain Scrims for 15c Yard

A one-day price. White, cream or ecru. 36 inches wide.

$1.35 Opaque Window Shades, $1.19

Best quality opaque cloth, mounted on "Hartshorn" rollers, 37 x 70 inches.

Floor Oilcloth, 55c Sq. Yard

1, 2 and 2½ yards wide, in floral or block designs. Extra good wearing quality.

NEW FALL COATS, WITH AND WITHOUT FUR TRIMMING, AT ..... $22.50 TO $75.00

WE HAVE COATS LIKE THIS CUT IN STOCK OF CAMELINE CLOTH, REGULAR $25.00, ONE DAY $19.95

BURBERRY CLOTH COATS, Sizes 16 to 38 ON SALE FOR $14.95

CHILDREN'S FALL AND WINTER COATS, $5.00 TO $16.00

NEW FALL SUITS OF ALL-WOOL TRICOTINE, PRICED FROM $35.00 TO $60.00

ALL-WOOL SWEATERS ON SALE TOMORROW FOR $1.95

A wide assortment of shades to select from.

$1.75 SILK AND WOOL HOSE, $1.25 PAIR

A one-day special, in shades of grey, brown, Congo, logcabin and beaver. Sizes 8½ to 10.

65c BOYS' RIBBED HOSE, 45c PAIR

Black. An extra special. Suitable for school wear. Sizes 8 to 10½.

$1.25 PONGEE SILK GLOVES, 50c PAIR

Special Sale price for the one day. Sizes 6½ to 8. Black, White, Navy and Pongee shades.

$1.00 GREY BLOOMERS, 50c PAIR

A fine knit quality. A one-day clearance price.

A SALE OF CORSETS AT $1.00 PAIR

Two styles. Sizes 20 to 28. This is a one-day price. Ask to see them.

75c BRASSIERES ON SALE AT 59c

Front or back fastening. White only. A special price for Saturday.

75c CHILDREN'S HOSE SUPPORTERS, 25c

Combination Waist and Hose Supporters for 10 to 14 years.

$3.75 Flannelette Blankets, $2.85 Pair

12/4, or the largest size, in white with border. Made expressly for the Robt. Fair & Co., Ltd. This special price is for tomorrow only.

$3.50 Silkoline Comforters, $2.95 Each

Brand new Comforters, but marked at $2.95 for Saturday only. Well filled and large size. A bargain, just when you require more bedding.

WHITE SAXONY AND COLORED FLANNELETTE, Regular 25c. Saturday's price ..... 5 yards **$1.00**

ENGLISH PYJAMA FLANNELETTE, 32-inch. Regular 45c. Saturday, yard **35c**

MEN'S ALL - WOOL SOCKS. Special Sale price for tomorrow at, pair **50c**

HEMMED PILLOW CASES, sizes 40, 42 and 44. Regular 40c. Saturday, each ... **33c**

HIGH - GRADE ENGLISH BLEACHED SHEETING, 2 yards wide. Regular $1.25. Sale price Saturday, per yard **89c**

BLEACHED SHEETING, 72-inch, standard quality. Regular 65c. Sale price, yard **50c**

ENGLISH PILLOW COTTON, extra heavy, plain, open quality; 40-inch. Regular 50c. Tomorrow, yard **40c**

FACTORY COTTON SPECIAL, 34-inch. Just for Saturday at .... 7 yards **$1.00**

PLAIN ALL - LINEN DISH TOWELLING, 23-inch, extra heavy weave. Regular 35c. Saturday, yard **25c**

2-HOUR MORNING SALE
9 to 11 a.m.
"Buffalo" Brand Scotch Fingering Yarn, Regular $1.50 Lb., 2-Hour Price $1.00 Lb.

All-wool, 4-ply, in shades of black, grey, scarlet, khaki, heather and white.

NATURAL ALL-LINEN ROLLER TOWELLING, very heavy weave. Regular 20c. Saturday, yard **15c**

REMNANTS OF VELVETEENS, that formerly sold up to $3.75 yard, to clear out at, per yard **50c**

FACTORY YARN, 2 and 3-ply, all colors, $1.00 lb., or skein, **25c**

DRESS GINGHAM SPECIAL, checks, stripes and overchecks, 27-inch. Regular 25c value, for ... 5 yards **$1.00**

FANCY VELOUR KIMONA CLOTH, small designs, 27-inch. Saturday Sale price, yard **35c**

LOCALS

DR. T. P. McCULLOUGH,
Eye, Ear, Nose and Throat Specialist, 166 Brock St. Phone 36W. dtf

$1.25 HOT WATER BOTTLES FOR 79c.
On sale at the Rexall Drug Stores. 1d-74-3581.

RALLY TO-NIGHT
Y.W.C.A., 8 o'clock. Good programme. Everyone welcome. Come early. 1d-74-3583

FOUNTAIN PENS.
50c. Jackie Coogan Fountain Pens for 29c. On sale at the Rexall Drug Stores. 1d-74-3582.

NOTICE.
25c. can Lorie Talc free with each 35c. tube of Rexall Shaving Cream at The Rexall Stores. 1d-74-3588.

CUT BLOOM FOR SALE.
Special line of Cut Bloom for sale, 25c. Bouquet, Potted Chrysanthemum, also Perennials for Saturday. 197 Mark Street. 1d-74-3602

SMILES'N CHUCKLES.
The increased demand for Smiles 'n Chuckles Chocolates, speaks well for their quality. Try a box. 60c a pound, no more. E. L. Payne, druggist. 1d

AUCTION SALE
Friday at Hancock's Auction Rooms of Dressers, Beds, Oak Table and Set of Dining Chairs, 2 Cook Stoves, 2 Quebec Heaters, Floor Coverings, Aluminum, Gramaphones, Water Power Washer, etc. 1d-74-3569

DO YOU NEED AN ACCOUNTANT?
If you want your books audited or adjusted; if not satisfied with your book-keeping system; if you want your income tax return prepared for this or other years, or want some dispute adjusted. H. K. Middleton, 'Phone 911. dtf

SATURDAY SOAP SPECIAL.
8 cakes of pure Castile Soap for 25c. Rexall Drug Stores.

EVANGELESTIC MEETINGS.
The Rev. John Scobie, of Ottawa, will conduct revival services in the Orpington Road Mission Hall, beginning Sunday, Sept. 28, morning and evening, at 11 and 7 o'clock respectively, and at 8 p.m. week nights. All welcome. 2d-75-6001.

LATIN, ETC.
Candidates for both Latin Matriculation, and Advanced Latin for University Examinations, apply for instruction to J. Davidson, M.A., LL.B., Specialist, and an experienced High School Teacher, Gilmour and Albertus Avenue. 'Phone 607W. Other subjects taught. Terms and hours on application. 2d-22 26-3509

CALL US.
If your typewriter needs cleaning or repairing and have it done properly and promptly. We have secured a repair man who is thoroughly trained and competent to repair all makes of typewriters. Let us show you. Typewriters for sale and to rent. We also carry a full stock of Carbon paper and Ribbons. Typewriter Service and Supply Co., 332½ George street. Phone 229W.

OXY-ACETYLENE WELDING AND OXY DECARBONIING.
We weld and guarantee all kinds of broken metal parts. Save the pieces, bring them to us as scrap and we will save you money. Let us kill the carbon knock in your motor by Oxy Process. Fenders welded. White's Cycles & Sports, Ltd., 212 Charlotte street. 3d-22-24-26.

AUCTION SALE.
I will sell at the Home of Donald McCrea, 86 Water Street, his entire Household Furniture and Furnishings, on Monday, 29th September. Included are a very beautiful hand-carved Dining Table, New Refrigerator, New Singer Sewing Machine (drop head), large Leather Couch, Morris Leather Chair, Sideboard, Ottoman, Two Dressers and Stands, Three Iron Beds, Springs and Mattresses, Bedding, Two Toilet Sets, Two Rugs, Linoleum, Canada Ideal Range, New Quebec Heater, Dishes, Sealers, Lawn Mower, Rockers, Chairs, etc. Also Eight Volumes of Dominion Educator. The above is all in first-class condition. Sale at 1.30. — J. F. Thornton, Auctioneer. 24 26 27-3546

ST. GEORGE'S CHURCH
Braidwood Avenue, South Peterboro. Rev. I. L. Hughes, Rector.
Harvest Thanksgiving Services will be held on Friday and Sunday, as follows:
Friday, September 26th: 8 p.m., Evensong. Preacher, the Rev. A. T. Weir, Rector of Christ Church, Omemee.
Sunday, September 28th:
8 a.m., Holy Communion.
10 a.m., Sunday school.
11 a.m., Matins. Preacher, Rev. Walter Cox, Rector of St. John's Church, Lakefield.
7 p.m., 1st Evensong of the Feast of St. Michael and All Angels. Preacher, the Rector. 1d74 3590

BIRTH.
EDWARDS.—On Wednesday, Sept. 24th, 1924, at Nicholls Hospital, to Mr. and Mrs. C. H. Edwards, 600 George Street, a daughter.

DEATH.
BEDDING.—Doris Bedding, aged 3 years, the youngest daughter of Mr. and Mrs. Edward Bedding, on Thursday, Sept. 25th.
Funeral on Saturday at 10 a.m. to Little Lake Cemetery.

LESS UNEMPLOYMENT.
OTTAWA, Sept. 26.—(Canadian Press). — Employment in Canada showed a further decrease at the beginning of September. The 5,324 firms reported to the Dominion Bureau of Statistics employed 767,294 persons on September 1, or 14,374 fewer than on August 1.

"Luminous Alarm Clocks"

An alarm clock that shows the time in the dark is very convenient.

Big Ben Luminous $6.00
Jack O'Lantern $4.00
Black Jack $3.25

Ask to see the clocks and have one sent to your house on trial.

WARNE BROS.
"DIAMOND HALL"
349 George - Phone 880

WINNERS OF CAKES.

Last Chapter In Maple Leaf Milling Co's Contest.

The winners of the drawing for two distinctively delectable two-storey cakes, tickets for which were given away at Peterborough Exhibition by the Maple Leaf Milling Co., have come forward and claimed their prizes.

They are Mrs. James Gray, 688 George street, who held the coupon numbered 8552, which captured the cake made by L. Potvin; and Mrs. C. E. Williams, 483 Bolivar street, holding the coupon numbered 570, which won the cake baked by Coleman Bros.

The main ingredient in these cakes is the Maple Leaf Milling Co's Monarch flour, highly recommended for cakes and pastry of all kinds.

WEDDING BELLS

BUCK—WHITTAKER.
The marriage of Olive Cecil Buck and Violet Whittaker, both of Peterboro, was solemnized by the Rev. Mr Bousfield, at St. Luke's church, on Wednesday, September 24th, at 6.45 a.m.
The young couple were unattended, and the ceremony was witnessed only by the immediate friends and relatives. Mr. and Mrs. Buck left on the 7.35 a.m. C.P.R. train for Detroit and on their return will reside in Peterboro.

HARVEST HOME SUPPER
The ladies of All Saints' Church are holding a Harvest Home Supper on Monday evening in the recently remodelled parish hall. Supper will be served from 5.30 to 8 p.m. and a social evening will follow from 8 to 10 p.m. All friends of All Saint's are invited to come and help to make this a real success. Supper tickets are 50 cents. 1d 74 3585

PETERBOROUGH MALE VOICE CHOIR.
The above organisation has been very active with business meetings of late, and everything is working harmoniously towards a successful 1924-1925 season.
A preliminary get-together event will be staged in the form of a corn and weiner roast on Tuesday evening next, 30th September, at Lock No. 22, just above Nassau, at 6.30.
This occasion is open to all old and new members, with their wives and lady friends. Cars leave Greene's Music Store at 6 o'clock. Members having available space in cars please advise O. W. Hurrle, phone 1485J, and all members who intend being present please advise P. Naish, phone 1810J, not later than Monday night.

IN MEMORIAM
WILKINSON— In loving memory of my dear son Pte. A. F. Wilkinson, 928098, who was killed at Canal De Nord, Sept. 27th., 1918.
To-day recalls sad memories,
Of a loved one gone to rest,
And those who think of him to-day,
Are those who loved him best,
He has gone to be with Jesus,
And in his presence rest.
Inserted by his Mother.

IN MEMORIAM
WILKINSON —In loving memory of our dear brother, Pte. A. F. Wilkinson, who was killed at Canal De Nord, Sept. 27th., 1918
Six years have passed since that sad day,
When one we loved was called away
The time was short the blow severe,
Who took from us the one we loved so dear,
For all of us he did his best,
May God grant him eternal rest.
Inserted by Ernest and Mary.

Good Glasses and Service

—Correct examination, a prescription backed by long experience, and "PEBLO" quality Lenses, make a combination that you are sure of at FOWLER'S.

A. A. FOWLER
Phm.B., Eye Specialist.
Ground Floor. - 373 George Street.

M. T. BUTCHER
Dealer in Furniture, Stoves and Household Goods, Removed to 350 Water Street, opposite the Market. Cash Paid for the whole household contents or smaller quantities.
PHONE 1446J
2d-24-26

DIED
JOHN KEITH
Death took place at the residence of his nephew, Thos. Darrah, 560 Armour Road of Mr. John A. Keith in his 76th year. He leaves to mourn his loss in brother, James Keith of Campbellford. Two sisters, Mrs. E. Darrah of Peterboro, and Mrs. J. Strickland of Union City, Mich
The funeral service will be held at 560 Armour Road, Friday evening at 8 p.m. Sept. 26th. Funeral at 11.30 Saturday morning to C.N.R. station Interment at Burnbrae Cemetery Campbellford.

REAL VALUES
In Quality Meats

Round Roast of Beef, no bone lb.	20c
Blade or Arm Roast of Beef, lb.	15c
Meaty Pot Roast of Beef, lb.	12c
Leg of Pork, any size cut, lb.	24c
Trimmed Butt Roast of Pork, lb.	22c
Trimmed Shoulder Roast of Pork, lb.	20c
Choice Shoulder Roasts of Veal, lb.	14c-20c
Roll Rib of Veal, No Bone, lb.	25c
Prime Rib of Beef, no bone, lb.	25c-28c
Rump Roast of Beef, no bone, lb.	24c
Streaky Pork, in piece, lb.	18c
Brests of Spring Lamb, lb.	15c
Rack of Spring Lamb, lb.	25c
Fronts of Spring Lamb, lb.	20c
Fresh Minced Steak, 2 lbs. For	23c
Small Pork Sausage, 2 lbs. For	35c
Lean Cuts of Boiling Beef, lb.	12c

Everything in Smoked, Pickled and Cured Meats

NEW CENTRE MEAT MARKET
192 Charlotte Street — Two Phones 760

IT'S CONFIDENCE THAT DOES IT.

Alberta Peaches
AND THEY ARE "PEACHES"
Fine, large, well flavored fruit and well filled baskets

11-qt. Basket Selects - - $1.60 | 11-qt. Basket No. 1's - - $1.50 | 6-qt. Basket No. 1's - - $1.25

PLUMS, ETC.
Prune Plums, 11-Quart Basket $1.00
Reinclaude Gages, 11-Qt. Basket 90c
Damson Plums, best variety, 11-Qt. Basket .. $1.25
Damson Plums, best variety, Quart 15c
Fancy Blues, 11-Qt. Bas. 60c
Grapes, Moore's Early, 6-Quart Basket 65c
Grapes, Californias, Lb., 25c

PEPPERS
Sweet Peppers, 6-Quart Basket 50c
Sweet Peppers, 11-Quart Basket 70c
Green Hot Peppers, Doz. 25c
Cantaloupes, Salmon Flesh, 20-Qt. Basket, $1.00
Cantaloupes, Salmon Flesh, 11-Qt. Basket, 70c
Pears, fine eating, Dozen 30c
Celery, Bunch 15c
Sweet Potatoes, 2 Lbs., 25c

Potatoes, extra good, dry, mealy Potatoes, ripe, 90-Lb. Bag $1.15
Per Peck 25c
Apples, Duchess, Peck.... 30c
Maiden's Blush, Peck 40c
Eating McIntosh, per Dozen 50c
Corn, Golden, large ears, 2 Dozen for 25c
Cauliflower, solid, each, 10c, 15c, 20c, 25c

SUGAR
St. Lawrence Pure Cane Fine Grain, 8 lbs.
73c

Pastry Flour
25-LB. BAG "Radio Brand"
90c

BUTTER
Campbell's Creamery Special Sat. only, lb.
37c

When you find how good 100% Whole Wheat Bread and Campbell Creamery Butter is—tell others.

PORTER S. WHITE CO.
'PHONES 1960 AND 1961 - - - 334 GEORGE STREET

Foot Specialist
DR. N. D. FOOTE
Chiropodist and Orthopedist
107 BARRIE BUILDING
Hours 9-12, 2-5.30 Phone 1730w
Evenings by Appointment

Dr. Goodwin
Chiropractor
PALMER GRADUATE
106-108 Barrie Building.
Lady Attendant. 'Phone 431
Hours: 10-12 a.m., 2-4 and 7-8 p.m.
Office Closed Tuesday evenings, and Thursday afternoon and evening.

VISIT
W. LAWSON'S
PIANO SHOW ROOM
144 Hunter Street.

Week-End Candy Sale at DEAN'S CANDY SHOP
On Saturday we will offer Patterson's hand-dipped Chocolates at the old price, Lb. - - - - 29c
Cowan's Peanut Bars - 13 for 25c
301 George St., Opposite Capitol Theatre. Phone 1908w

Peaches Peaches
AT THEIR BEST
No. 1 Leno Heaped Basket, 11-Quart $1.50
No. 2 Leno Heaped Basket, 11-Quart $1.25
Select Leno Heaped Baskets, 6-Quart $1.15
Plums nearly over, 11-Quart Basket, good quality, 49c
Banana Special, Dozen, 20c
Bartlett Pears, Peck 50c
Quality Fruit Store
(Opposite Capitol Theatre)
Phone 2152.

Stoney Lake Navigation Co.
Steamer will leave Lakefield on arrival of Trains leaving Peterboro at 12.25 noon. Steamer will leave the Lake to connect with Motors arriving in Peterboro 11.30
Services from now on will be made by by connections with buses.
For Further Information Consult
FRANK YOUNG, Manager.
Stoney Lake Navigation Co.
434 Park St. Phone 548

HOOT GIBSON in "The RAMBLIN' KID" Now Showing
C-A-P-I-T-O-L

The Evening Examiner

PROBABILITIES
South east winds, fine and warm. Sunday, southerly winds, becoming showery.

VOL. LV., No. 74 PETERBOROUGH, SATURDAY, SEPTEMBER 27, 1924 PRICE THREE CENTS

Commitments to Goal in Peterboro in 1923 for All Offences Were 113. In 1914, Under License, for Drunk and Disorderly Alone, There Were 143. VOTE FOR THE O.T.A.

(ADVT.)

COOLIDGE LUCK NEEDS WEATHER TO RIPEN CROP

Frost In Grain States Will Affect Election, Roger Babson Says.

WEATHER A FACTOR.

The Crop Is Late and Needs About Three Weeks—Conditions Good Here.

MONTREAL, Sept. 27.—(Canadian Press).—If the frost keeps off in the corn and wheat states, such as Kansas, Ohio, Wisconsin, President Coolidge will be elected President of the United States. If a killing frost should come there is danger that the Presidential election will be thrown into the House of Representatives, and that would be disastrous for business.

This was the way in which Roger W. Babson views the Presidential election in the United States, as stated in a luncheon here yesterday. The function was held under the joint auspices of the Canadian Manufacturers' Association, the Board of Trade, the Montreal Publicity Association and the Chamber of Commerce.

Mr. Babson said since he was across the line he could answer the oft-repeated question of who would be elected, and claimed that it entirely depends on the weather. The farmers in the Western United States had been having hard times for the past four or five years, as in Western Canada, thus bringing about the foundation of the third party. During the past two months the prices of corn and wheat had risen, but the crop is very late, and it is necessary that the frost held off for two or three weeks. If the weather is kindly Mr. Coolidge will be elected; if not, the election will be thrown into the House. Conditions make Presidents, Presidents do not make conditions, Mr. Babson said.

Canada Better Off.

Mr. Babson took a more cheerful view of general conditions for Canada in 1925 than he had done for 1924, a year ago.

He felt that Canada was in greater measure through its re-adjustment period than was the United States, due to the wisdom shown here in refusing to follow the second inflation period in the United States.

He took the view that conditions are now better in Canada than in the United States, there being more unemployment and poorer business in the Republic than in Canada. Canadian exports were up and imports down, showing that people were straining every nerve to sell, and not buying more than they had to buy, a condition of affairs that showed present bad times but argued well for the future. Canada was two-thirds through the tunnel and the United States only half-way through. So, barring political disaster in the States, the readjustment was working out normally and satisfactorily, and for that reason he was quite hopeful of conditions in 1925.

Warning to Montreal.

Mr. Babson reviewed business

(Continued on page 3.)

WANTED — WEAVERS AND SPINNERS. GOOD WAGES. APPLY AUBURN MILLS, PETERBORO. 20 23 25 27 30 3499

IN POISON PLOT.

Rev. Lawrence M. Hight of Ina, Ill., who confessed poisoning his wife, to marry a member of his congregation, who accuses him of persuading her to poison her husband that she, too, might be free.

PERFECT WOMAN WAS LOVE MATE

"I Still See Her Beautiful Form As I Lie In Cell," Says Hight.

WIFE NAGGED HIM.

NASHVILLE, Ill., Sept. 27.—Behind the bars of the quaint old church here the Rev. Lawrence M. Hight, self-confessed poisoner of his wife and abettor of Mrs. Elsie Sweetin who poisoned her husband that she might marry her pastor, reviewed his twenty-six years of married life.

"It would never have happened if my wife hadn't started to nag about everything five or six years ago."

Then he met Elsie Sweetin. He told of the clandestine meetings with her and spoke irritably of the difficulties which a small town presented for their love trysts. He recalled a system of signals which they had though out to deceive prying eyes. He explained:

"When she put her hand on her head in church I was to follow her and pick up a message, which usually breathed love and arranged a secret meeting for the night.

"When she passed her right hand across her heart that meant that her heart was for me and me alone."

Had no Time for Love

He went on:

It was six years ago that my wife became cold. The first thing when I came home she would tell me about the children being bad or would meet me with some other min or complaint.

"I asked her time and time again why she didn't give me her love and her reply invariably was that she hadn't time for them. And I was yearning for the love of a woman who understood me.

"The first time I saw Mrs. Sweetin I loved her I fought the feeling off

(Continued on Page 3)

Use Every Means

We can to curb the lust of Men and Women for Drink, but what better plan can you think of than putting the whole business in the Control of the Government?

THEN

It will not pay the Bootlegger—or the House of Vice—or the Bar-in-the-Car.

There will be no Bar

Those will not get Liquor who should not have it. It will abolish Home Made Wine which is rapidly becoming a grave danger to woman and Young Girls.

THE PURITY DEFENCE LEAGUE

IS YOUR NAME ON THE VOTERS' LIST?

Call at the Moderation League Rooms

444 GEORGE STREET

TO MAKE CERTAIN.

— Courteous Attention Given to Enquirers —

Information on the Plebiscite Issue Given.

INSPECTION OF BANK IN TORONTO NEVER ORDERED

Home Bank's Chief Inspector Said Branch Last Inspected In 1917.

REMINDED MANAGER.

Most of Big Loans Were Made From the Toronto Office.

TORONTO, September 27. — Evidence put in Friday in the trial of Sidney H. Jones, auditor of the Home Bank, on making and concurring in false returns, was largely a repetition of that submitted in the trial of Ocean G. Smith, chief accountant of the bank. One new witness, Edward E. Kemp, who was chief inspector of the bank in 1922 and 1923, was called. He said that in his work he reported to the general manager, and took his instructions from him. He inspected the banks in Ontario and Quebec, the western Canada banks being inspected by the western office officials at Winnipeg. His inspections had mostly been of liabilities and routine.

The last inspection he had made of the Toronto branch was in 1917. Three or four times a year a made out a list of the banks which had not recently been inspected, and submitted it to the general manager. Although he always headed this list with Toronto branch he had never received orders to inspect it. It was was from this branch that most of the big loans were made. He had started an inspection of the foreign department, but had not completed it, the completion being done by Mr. Lancefield. He had never been asked for any information by the auditor.

Was Not Consulted.

Lewis R. Bain, one of the supervisors of the bank, said that he had never been consulted about the credits of the Toronto branch, although he looked after credits in all other branches. The Toronto branch had been taken out of this jurisdiction by orders of the general manager. Witness had never discussed anything with Jones, the accused. He said that all loans of over $5000 or over were considered by the board of directors.

J. H. Braidwood, accountant and ledger keeper in the foreign department and Gordon L. Chapman, assistant manager of the Toronto branch, identified scores of books and returns as made to the head office from their departments. There were so many produced that R. H. Greer, defence counsel, wanted to know if the Toronto office telephone book would be produced.

All these books went in subject to Mr. Greer's objection that they must be in some way connected with the accused. Mr. McCarthy said that the Crown proposed to show that all the information in these books was available to Mr. Jones as auditor for his reports.

Evidence Limited.

Mr. Greer successfully objected to reports and returns dated later than May 31, 1923, going in as evidence as these were not in time for the statements upon which the accused is charged. Many returns of later date than May 31, 1923, were thrown out. Mr. Chapman repeated his evidence given in the Smith trial of identifying the various entries in the Toronto branch office of the big loans made by the bank to various persons.

Vatican Looks For Little Change In French Relations

ROME, Sept. 27. — (United Press).—The Vatican, despite the anti-clerical attitude of M. Herriot, Premier of France, feels that there will be little change in the relations between the Holy See and the French Republic for some time to come.

It was one of M. Herriot's campaign promises that he would suppress the French embassy to the Holy See. The Embassy is still in existence and little has been done which would signify any change being made.

In French Catholic circles in Rome, it is generally believed that the present relations between France and the Vatican will continue as at present. It is pointed out that ex-Premier Briand was a stern anti-clerical but changed his hostile attitude because, it is thought, he realized the great value of having a diplomatic representative in Rome as well as having a Papal Nuncio in Paris.

M. Doulcet, present French Ambassador to the Holy See, has recently had very important conversations with the French Premier. French prelates here believe that M. Doulcet succeeded in showing the necessity of maintaining the present relations and of continuing the present diplomatic arrangements.

WHERE 36 WERE KILLED IN MINE BLAST

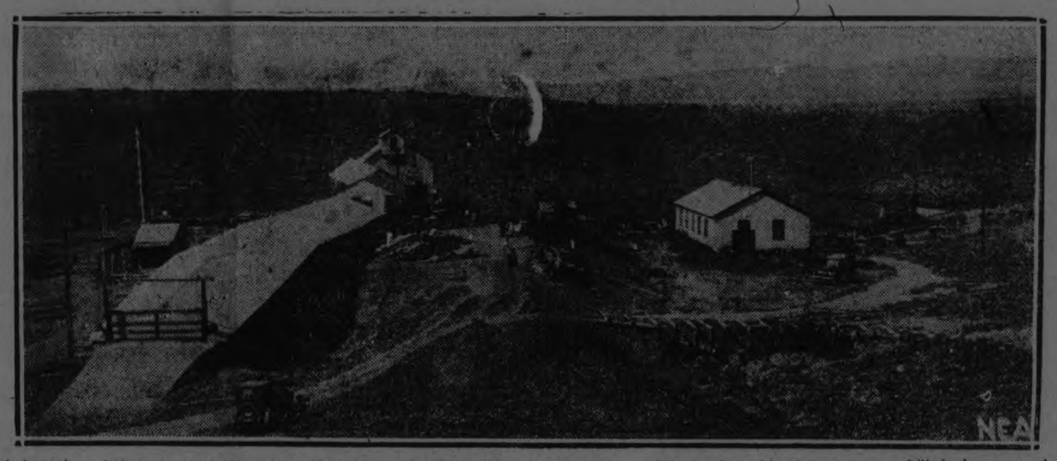

This is a view of the top of the Kemmerer Coal Company's Mine, No. 5, at Kemmerer, Wyo., where 36 miners were killed in an explosion. Twelve others entombed at the bottom of the shaft were brought out alive by rescue parties. The cause of the blast has not been ascertained

NOBLE KELLY SAW TRAIN TOO LATE C. N. R. CROSSING A TRAFFIC TRAP

Coroner's Jury Finds Death Resulted From Accident on Donegal Street.

ENGINE BELL RANG.

Evidence Conflicted Somewhat As To Warning Signals of Approaching Train.

The jury empanelled under County Coroner Dr. T. W. H. Young to enquire into the death of Thomas Noble Dean Kelly, who died on Thursday morning as the result of an accident on Tuesday, brought in a verdict last night declaring the occurrence that caused death to have been accidental. A rider recommended in the usual form that safety precautions be taken at the C.N.R. crossing on Donegal street.

Engineer Leonard Blair, in charge of the engine that struck Mr. Kelly, told the jury that the injured man said immediately after the accident "I saw you, but it was too late."

Other witnesses gave contradictory evidence as to whether the bell was ringing and the whistle blown for the crossings.

County Crown Attorney G. W. Hatton, K.C., conducted the questioning of the witnesses; F. D. Kerr, K.C., appeared in the interests of the family of the deceased, and W. C. Mills, of Montreal, represented the legal department of the Canadian National Railway. Herbert J. McCannan, was foreman of the jury.

Opening at 8 o'clock the presentation of evidence was concluded by 10.20, and the verdict returned at 10.45

Doctors' Evidence.

Dr. J. M. O'Brien said that he attended Mr. Kelly about 10 o'clock on the day of the accident. Mr. Kelly was lying beside the track. The car was still on the right of way, and Mr. Kelly's head was pillowed on a cushion from the car. He was slightly conscious and badly wounded. He was taken immediately to the hospital. One wheel was broken from the car. An engine stood 150 feet down the track.

In the hospital a further examination was made with Dr. F. P. McNulty. Mr. Kelly was found to have sustained a cut on the left side of his scalp, another over the right eye; others near his mouth, and a deep incised cut over the left kidney; several broken ribs, and a broken sternum. The lung was punctured. He was mortally wounded and died at 5.20 on Thursday morning. Dr. O'Brien was present at 3 o'clock and knew then the injured man was dying.

Dr. McNulty said he was at the hospital when Mr. Kelly was brought there. He would emphasize the injuries to Mr. Kelly's lungs, which would cause death through respiratory failure.

Saw the Accident.

Mark Black, 384 McDonnel street, said he was sitting near an open window on Tuesday morning when he saw a team drawing a load of gravel followed by a bakery wagon, approaching the railroad track. He heard an engine whistle for the Park street crossing. The Ford coupe, driven by Mr. Kelly, tried to cross in front of the bakery rig and was struck.

Mr. Black saw the auto caught on the front coupling of the engine and Mr. Kelly writhing in pain and trying to leave the automobile or fall out. The "Nut Krust" wagon was on the north side when the accident occurred but he could not say positively that it was there after the accident.

Mr. Black stated that he worked for the railway company ten years ago. He was used to noticing the engines' whistles, and couldn't help it. He did not hear the bell ringing when approaching the Donegal street crossing. "Engines frequently come along there without ringing the bell," he said.

The car was pinned on the pilot of the engine when Mr. Black arrived where the engine had stopped. This was about 35 feet from where it was struck. The engine had stopped within two rail lengths of where the car was struck. It was then moved further, but at that time the engineer had control of it. At no time was he travelling more than five miles an hour. Mr. Kelly's car was not going much faster. Mr. Black had a little experience in running an engine. He did not think that sand was necessary to stopping and he did not see any on the rails where the accident ocurred.

Mr. Kelly tried to get out of the car right in front of the engine, the witness said.

Took a Chance.

Frank Manley, Benson Avenue, said he was driving gravel on Donegal Street on the morning of the accident. He was driving a grey team, and was about 25 feet past the track when he heard the crash. He noticed the engine when he was on the track. It was then about 150 yards away.

The horses jumped and ran when the crash startled them. Mr. Manley said Mr. Kelly was under the car with his face buried in the cinders when he lifted the car.

Although when crossing McDonnel Street he saw the engine approaching at the Bonner-Worth Factory, he walked his horses across the track. The bell was ringing, but he did not hear the whistle. He first heard the bell when he was on McDonnel Street, and knew he had lots of time to get across the track.

Train Travels Fast.

Angus Murray, 500 Park Street, an employee of the G. Walter Green factory, said he was on the scene of the accident shortly after it occurred. The car was lying on its side on the south of the track, with Mr. Kelly under it.

The bell on the engine was ringing, but the witness heard no whistle. He saw the engine through the window, but could not say how fast it was going. It was a moderate rate of speed.

(Continued on page 3.)

NO CLEMENCY.

Louise Thomas, 19, and a negro, is to be electrocuted in Pennsylvasia, October 20, regardless of the Leopold and Loeb precedent in Chicago. She was convicted of the murder of a negro policeman on February 8th. Governor Pinchot has signed her death warrant.

Hight Would Be Prison Chaplain If Life Saved

NASHVILLE, Ill., Sept. 27.—The Rev. Lawrence M. Hight, confessed poisoner of his wife in the plot to marry Mrs. Elsie Sweetin, who poisoned her own husband, has planned for his future in case he is sentenced to life imprisonment in jail here he said:

"If I go to the penitentiary I want to be appointed chaplain. I have seen both sides of life—the clean and the seamy—and I believe I would be fitted for such a task.

"I feel as if this all was preordained. God perhaps has thrown me in with prisoners, the transgressors of the laws of man, so that I may study them and pick out their flaws."

INDIAN SECTS SEEK HARMONY

Hindus and Moslems Meet at Delhi To Discuss Cause Of Friction.

300 DELEGATES.

DELHI, India, September 27 (Canadian Press). — Three hundred selected representatives of all the religious communities in India began a conference yesterday to discuss the best means of removing the cause of the frequent friction between the Hindus and Moslems, said to be at the bottom of much of India's unrest.

The conference is the outcome of the fast of the non-Co-operationist leader Gandhi, as a penance for the recent Hindu and Moslem riots.

With Padit Notilal Nehru, the Swarajist leader in the Legislative Assembly, presiding, the proceedings opened with prayer for long life for Gandhi, each delegate praying according to his faith.

Gandhi was not present because of weakness from his nine days of fasting, but he wrote several prominent suggestions as to possible means of appeasing the Hindus and Moslems.

SOFTBALL MEETING.

The Peterboro Softball Club will hold a meeting on Tuesday evening at eight o'clock in the Chamber of Commerce Room. Members are urged to be present as business of importance is to be discussed.

FOURTH DAY OF LULL IN CHINA

Defenders of Shanghai Improve Opportunity To Strengthen Their Lines.

PLANTING MINES.

SHANGHAI, September 27 (Canadian Press). — While the three-day lull in China's Civil War merged into the fourth, unceasing preparations were continued for resumption of hostilities.

The fighting fronts around Shanghai all were quiet early yesterday morning.

Ho Feng Lin, Military Commissioner of Shanghai, visited Nansiang field supply base last night to assure himself that the city's defences were as perfect as they could be made.

Lu Pung-Hsiang, Tuchun of Chekiang, who is defending Shanghai, is making the most of his opportunity to strengthen his entire position by means of entrenchment, barbed wire, and reinforcements.

Two thousand troops and more artillery have been sent to Nansiang.

Refugees from the district surrounding the arsenal report that Ho Feng Lin is planting many land mines in that area.

WAS COMMITTED.

HAMILTON, Ont., Sept. 26. — (Canadian Press.)— John McClelland, former manager of the Union Bank branch here, wes committed for trial to-day on a charge of stealing $30,000 of funds of the institution. A plea of not guilty was entered. It was stated in the court that when confronted with the charge by police, McLelland admitted a shortage of $25,000, saying he had lost it on horse races.

LEAGUE SHOULD HAVE MEANS TO FORCE RESPECT

Marshal Foch Conveys His Opinion of the Assembly at Geneva.

CHECK UP GERMANY.

France Demands Guarantees of Security—Time Needed To Develop League.

PARIS, Sept. 27. — (Canadian Press).—The opinions of Marshal Foch on France's security and the League of Nations, as set forth in his replies to questions put to him by the Revue Hebdomadaire, are expected by the French press to create a deep impression on his countrymen.

The first question was, under what conditions France could place her confidence in the League of Nations. To this the Marshal replied that he had always considered two things lacking in the League, first, that the European nations which were most interested in the maintenance of peace and in the affairs of Europe should have a preponderant voice at Geneva, and, second, that the League should possess material means to make its decisions respected, such as international force, or, better, the national forces of one or more countries at its disposal under conditions to be determined beforehand.

Reduce War Burden.

The second question was whether he believed the League eventually could lighten the country's military burden by a system of international guarantees. To this the Marshal replied in the affirmative, but on the condition that the foregoing conditions were fulfilled previously.

In the article he considers that a reduction in armaments can only be a corollary to guarantees of security and that guarantees will be vain so long as the nations most interested in the maintenance of peace do not predominate at Geneva.

Position of France.

A reduction of armaments in the case of France, according to Marshal Foch, depends on the disarmament of Germany, and it would be unthinkable to entrust control of disarmament in Germany to the League of Nations before, first, an inventory of German armaments is taken and the entire execution of the clauses in the treaty demanded by the Allies is accomplished and checked, and, second, a method is arranged by which the League of Nations shall exercise the right of investigation under the Treaty of Versailles.

The last query put to the Marshal by his interviewer, was whether Foch thought the saying, "If you want peace, prepare for war," could be replaced by "If you want peace, practice justice." His reply was not direct. His opinions, he thought, were those of all true soldiers—that nothing is more desirable than a reign of justice; that the making of war is an abominable calling; that bloodshed and the destruction of the property are detestable, and that the League of Nations is seductive idea, perhaps full of possibilities, but that time must be allowed men to consolidate it before it can be relied upon as a sole guarantee for the maintenance of peace.

Come to the FOWL SUPPER at All Saints' Parish Hall, MONDAY Evening, Sept. 29th. Admission—Adults 50c. Children 25c Supper Served from 6 to 8 p.m. ADVT

Plebiscite Bulletin

Sept. 27, 1924 PETERBOROUGH No. 7

The "Hip Pocket" Flask

There are more "hip pocket" flasks carried in the Provinces where liquor is sold under so-called Government control—which really is merely Government sale—than there is in Ontario under the O.T.A. It is true that some men in Ontario carry these flasks, but they do so in defiance of law and the best sentiment of every locality. When discovered they are prosecuted and punished.

THE HIP FLASK MADE LEGAL.

Under Government Sale the Hip Pocket Flask is a legal institution. The stores advertise them. They are price-tagged and displayed in the windows. Big ones; little ones; common glass ones; leather-covered and silver-mounted ones—all sorts of styles and prices; and young men get them for Christmas gifts, and out of these treat their dance partners and the girls they take motoring.

THE YOUNG PEOPLE CARRY THEM.

Andrew Blygh, Vancouver Justice of the Peace, says of his own city: "It is to-day more wide open than ever before, and any night may be seen cabarets in which no liquor is said to be sold, but in which fifty per cent. of the people show signs of intoxication. Dance halls are a public scandal, with young girls slipping from the dance hall to the back alley to take a drink from the hip flasks of their escorts."

FLASKS SOLD OPENLY.

Dozens of Montreal drug stores display in their windows two flat bottles labelled conspicuously, "Two of these contain one quart." Do the boys carry them? They certainly do.

If you want Ontario to make legal the "Bottle on the Hip," then endorse Government control. If not—

VOTE FOR THE O. T. A. (Advt.)

FOR SALE

Brick House, Reid street, hot water heating, hardwood floors, all newly decorated, and dandy location $5,800

Bungalow, west side, hardwood floors $4,500

Cottage, south, light and water. $100.00 down and $15.00 monthly.

New Brick House, west side, hardwood floors and fully modern. $7,200 takes it for quick sale.

Brick House, Downie street, newly decorated, for quick sale, $3,400

Farms, in all parts, from 50 acres to 200 acres, at attractive prices.

W. H. TAYLOR
Real Estate & Insurance
144 Hunter street. 'Phone 1462

BEST USED CARS TO BUY

Late Models in New Car Condition!

We have several different makes of Cars, both closed and open models, at big reductions. These include:

DODGE TOURING, 1922 MODEL
ESSEX COACH (NEW), 1924 MODEL
FORD TOURING, 1922 MODEL
McLAUGHLIN, 4 CYL., 1924 MODEL
And Several Others

A. BROWN & CO.
PHONE 126 383 WATER ST.

MONEY TO LOAN.

We have funds to loan on Real Estate Security at the lowest rates. GORDON & O'BRIEN. 'Phone 219.

INSURANCE.

FRANK A. BLACK—209 Barrie Bldg., Peterborough, Ont., representing Manufacturers' Life Insurance Co. 'Phone 808. Residence 2230.

BARRISTERS AND SOLICITORS

GORDON & O'BRIEN — Barristers, Solicitors, Notaries. Money to loan on easy terms. Special attention to Patents and Trade Marks. Phone 219, G. N. Gordon, K.C., M.P., J. A. O'Brien.

S. T. MEDD—Barrister, Solicitor, Notary. Office over the Dominion Bank, corner of George and Simcoe streets. Telephone No. 22. Private funds to loan at current rates upon easy terms.

PECK KERR & McELDERRY, Barristers, Solicitors and Notaries. Office, Water street, Peterboro. Money to loan at the lowest current rates of interest on easy terms of payment. E. A. Peck, F.D. Kerr, V. J. McElderry.

O'CONNELL & CORKERY—Barristers, Solicitors and Notaries. Money to loan at the lowest current rates of interest. Daniel O'Connell, John R. Corkery, Hunter street, two doors west of the Post Office.

DUMBLE & JOHNSTON—Barristers, Solicitors, etc. Office, over the Toronto Savings and Loan Company, George Street. D. W. Dumble, K.C., W. Johnson.

HALL & HALL—Barrister, Solicitors and Notaries Public, Hunter street, Peterborough next to St. John's Church. Money to loan at the lowest rates of interest. E. H. D. Hall. Basil D. Hall.

MOORE & WEARING — Barristers and Solicitors, 403 Water street, opposite the Post Office. Money to loan at the lowest current rates of interest. Jos. Wearing, M.A.

R. H. HALL—Barrister, Solicitor, etc. Peterboro, Ont. Office, corner of Hunter and Water streets, over the Canadian Bank of Commerce. Trust Funds to loan on easy terms of payment.

JAMES FORDYCE STRICKLAND—Barrister, Solicitor, Notary Public. Money to loan. 375 Water street, Peterboro. Phone 191.

WILFRID F. HUYCKE, Barrister, Solicitor, Notary Public. 395 Water street. Telephone 239.

MEDICAL.

DR. BUCHANAN, F.R.C.S., Edinburgh M.R.C.S., Eng., L.R.C.P., London, Eye, Ear, Nose and Throat Specialist. Hours 9-11, 2-4 p.m., and 7-8 p.m. 'Phone 519. Office, corner Water and Murray streets.

DR. C. C. CRAGG— Eye, Ear, Nose and Throat Specialist. Office 295 Charlotte street, formerly occupied by Dr. Neal. Hours—9-11 a.m., 2-4 p.m., 7-8.30 p.m. Telephone: House 980J. Office 2185.

OSTEOPATHY.

DR. WILL A. SETTLE—Osteopathic Physician. Office in Crown Apartments, 124 Hunter street. Corner Water and Hunter streets. 'Phone 649. Office Hours, 9 to 11 a.m. 2 to 5 p.m. and 7 to 9 p.m.

DR. C. B. WAITE, MD., C.M.
POST GRADUATE LONDON, ENG.
300 CHARLOTTE STREET
Special Attention Heart and Lungs
'Phone 244.

HELP WANTED.

EARN TEN TO FORTY DOLLARS weekly from now until Christmas with the best line of Personal Greeting Cards. Ladies or gentlemen Whole or spare time. Samples free. We pay weekly. Write to-day for information. Dept. C., Master-Kraft Greeting Card Company, Toronto, Ont. 24d 77 3208

TEAMING AND CARTING

WANTED — MOTOR CARTING, ALL kinds, long or short hauling. Beatty Bros. 'Phone 2169-r21r2.

FOR SALE.

SALE OF FURNITURE 1 OAK HEATER. 1 Quebec heater. 1 Kitchen range with water front pictures, linoleum wardrobe, $11.00, coal oil heater, enameline, bath-tub coal oil heater. 'Phone 2084W. 125 Romaine street. 3d 76 6010

FOR SALE—CREAM WICKER BABY carriage also kitchen cabinet table. Apply 471 Bolivar street. 3d 76 6004

LOST

LOST—PURSE CONTAINING SUM OF money Tuesday. Please leave at the Examiner. Reward. 3d 76 6013

LOST—A FRENCH POODLE BY THE name of Mickey. Reward offered if returned to 303 Brock, street. 3d 77 6037

LOST—FOUNTAIN PEN, GOLD-FILL, of the George street near Fanning's Laundry. Finder leave at Examiner 3d 76 3591

LOST—AMETHYST EARRING ON Smith or George street north. Reward if left at 751 Water street. 3d 76 3592

LOST—CAR JACK FROM WESCOTT on George, Perry and Aylmer street to Canadian National Freight sheds Finder please leave at Examiner. 3d 76 6065

HELP WANTED—Female

LADIES WANTED — TO DO PLAIN and light sewing at home whole or spare time. Good pay. Work sent any distance, charges paid. Send stamp for particulars. National Manufacturing Co., Montreal. 30-6-13-20-27-4 w-4--11-18-25-2-9-5321

HELP WANTED—Male

WANTED—FIREMEN, BRAKEMEN beginners $150-$250 (which position) Railway Box 5379, Examiner office. 5379
2-6-8-9-13-15-16-20-22-23-27-29-30-6

MAKE MONEY A HOME—$1 TO $2 an hour for your spare time writing show cards for us. No canvassing. We instruct and supply you with work. West-Angus Showcard Service, 29 Colborne Building, Toronto.

WANTED — 2 JOURNEY MEN painters at once. Apply G. H. Duncan, 270 1-2 Charlotte street. 3d 76 6012

WANTED—YOUNG MAN OVER 25, for sales work through the largest institutions of their kind in this section of the country. Experience not necessary but an aid. We cover the territory from Toronto to Belleville. Possibly we can give you choice of community. For interview address Box 6000, Examiner 2d 76 6000

MUSIC

MARION B. ADAMS, A.C.A.M., Teacher of Piano and Theory. Pupil of Peter C. Kennedy, Toronto Conservatory of Music and Canadian Academy of Music, Amalg. Studio 465 Weller street. 'Phone 321 d-6mths- 3181

SITUATIONS WANTED

GRADUATE NURSE DESIRES POSITION in Doctor's or Dentist's Office Box 6028, Examiner. 2d 76 6028

FOR SALE.

BICYCLE FOR SALE—CHEAP. 22" frame. Apply 561 George street. 3d 75 5977

FOR SALE — LADY'S WINTER coat in good condition, also bed, dresser and table. Apply 535 Downie street. 3d 75 5987

FOR SALE — QUEBEC HEATER cheap. Apply 477 Bonacord street, or 'phone 1278J. 3d 77 6035

FOR SALE — FALL RYE, CLEAN seed $1.00 per bushel W. G. Waterman, Fraserville. 27 29 3 6 5852

FOR SALE —SQUARE HEINTZMAN piano. Apply 198 London street. 3d 77 5996

FOR SALE—COMMENCING SATURday Sept. 27, will sell privately the entire contents of our home at 337 Downie street, also several articles of wearing apparel including lady's winter coat. M. A. Turner, 337 Downie street. 3d 76 6007

FOR SALE — LARGE BRUSSELS carpet 36 ft by 15 ft, with border almost new. Bay window seat with drape, cushion and pillows. Firedogs, two fire screens. Stack Gas heater. Several rolls of carpet and benches. Apply to 290 Charlotte street or telephone 134. 2d 76 6034

FOR SALE CHEAP—NUMBER OF used sporting goods consisting of 1 Rugby suit, 2 Baseball suits, racing skates and boots size 7, automobile skates, size 11, hockey gloves, shin pads, etc. Apply between 6 and 8 p.m. Saturday or Monday, 308 Rubidge street. 2d 76 6025

FOR SALE—AXMINSTER RUG, 3 by 3 1-2 yards. Good condition. Apply 459 Murray street. 3d 77 6029

FOR SALE—LADIES' 2 FALL COATS fawn, size 38, navy suit size 38. Heavy dress size 16 years. 'Phone 1279W. 3d 57 5983

FOR SALE—ONE RADIANT COAL heater. Cheap for cash. Phone 542W. 3d-76-5995

FOR SALE CHEAP—GOOD HEN-house and run. Apply 555 Albert street. 3d-76-5994.

FOR SALE—GIRL'S' PLUSH COAT, with Opossum Collar. In good condition, size 38. Price $8. Apply to 499 Donegal street. 3d 77 6032

FOR SALE—POINTED PUNT, 16 FT., Cypress sides with oars, new. Built for outboard and motor. Apply 42 Ware street 3d 77 6039

FOR SALE—SAVAGE 303 RIFLE Like new. Price $35.00. Apply 208 Lake street. 3d 75 5984

FOR SALE—GOOD ORGAN SLIGHTly used, in first class condition. Price only $40, cash or terms. Heintzman Co., Ltd., corner Hunter and George street. 1d 75 3612

FOR SALE—CHILD'S WHITE CRIB with springs, also reed stroller. Apply 614 Stewart St. 'Phone 1859W. 3d 75 5981

FOR SALE—PIANO CASE ORGAN, mahogany also wicker cradle. Apply 195 Rubidge street. 3d 75 5968

FOR SALE—BEST AND BIGGEST wood value in city. W. H. Baker, Peterboro Planing Mill, Dublin street. Telephone 676F. 26d 97 5946

FOR SALE—1 COOK STOVE, SPLENdid baker. Apply 179 Dublin street. Friday and Saturday. 3d 76 5997

FOR SALE — ONE STEEL TIRED Top Buggy, cheap. One Pneumatic Wire Wheeled Open Buggy in dandy condition., Closed-in Delivery body for Ford Chassis. Must be sold. Duffus Motor Sales, Peterborough. Sept. 23, 25, 27-3536

FOR SALE — COMBINATION GAS, coal and wood range also small heater. Suitable for garage. Apply 748 Water street. 3d 75 5963

FOR SALE — SMALL MILK ROUTE also good De Laval Separator No. 12 Good condition. Apply H. Kerr, McFarlane street. 'Phone 747W. 3d 75 5978

FOR SALE — 4 HORSE POWER gasoline engine. Apply Charles Whatley, R.R. 5, Peterboro, near May's school. 6d 75 5850

GROCERY BUSINESS FOR SALE. Cheap. Good live corner doing good business. Apply Box 6019, Examiner 6d 80 6019

PRIZE WINNING PEKINESE PUPpies, 6 months old. Prices moderate for quick sale. Address 278 Burnham. 3d 75 5971

PRESERVING JARS

JUST ARRIVED A SHIPMENT OF preserving Jars, which are selling fast. Get your order in before they are all sold. If you wish to save money call at S. Cohen, 189 Charlotte street, or 'Phone 885J and we will deliver. 3d 75 5982

WEST END WOOD YARD— MIXED Slabs $4.50, 1-2 cord cut 12 in. wood $4.50. Harwood Slabs $6.00. Phone 393J. F. Gray. 6d-76-5923

WOOD FOR SALE—IN HALF CORD or cord lots: Cedar slabs, $6.00 per cord, Hemlock slabs, $8.00 per cord; Hardwood slabs, $10.00 per cord; Body Hardwood, $12.00 per cord. Cutting $1.00 extra; also rough and dressed lumber shingles, etc. 'Phone Purdy Mills, 650; nights: 1922W. 26d 77 5344

DRY WOOD FOR SALE — BODY Maple, Maple Slabs. Mixed Slabs and mixed cordwood: any quantity from 1-4 cord up. All wood cut to order at reduced prices. Prompt delivery. A. Thompson. 'Phone 1026J. Corner Rink and George Street. 6d-76-5921

AGENTS WANTED

DISTRIBUTING RELIGIOUS LITERAture pays Christian men and women $30 to $50 weekly. $225 guaranteed for 90 days' work, commission besides. May work spare time. Mr. Conrad, Spadina Building, Toronto. w s tf

$5 PRIVATE CHRISTMAS GREETing card sample book free; men and women already making $5 up daily, in spare time. Garretson Limited, Brantford, Ont. 12d 80 5838

HOSIERY AGENTS — $60 WEEKLY selling hosiery direct in offices, factories, houses; exclusive territories. Prices cheaper than stores. Dept. 386 Triangle Mills, Box 2503, Montreal. s tf

$10.00 A DAY TAKING ORDERS FOR B. & E. Silk Hosiery. Your pay daily. No collecting or delivering Write the B. & E. Manufacturing Co Dept. 29, London, Ont. 6-13-20-27-3277

SELLING MADE EASY
WE SUPPLY REAL PHOTOGRAPHS of our Garments. Something new every week. Good commissions paid to hustlers. Write to-day before someone else gets our line. Cohens Limited, 569 St. Catherine Street, East, Montreal. 20 27 4 5484

PERSONAL CHRISTMAS CARDS "Imperial Art." Best known selection. Want men and women in every town to solicit orders in spare time Representatives making $3 per hour up. Newest designs. Lowest prices. Samples free. British Canadian, 122 Richmond West, Toronto. 8-10-12-15-17-19-23-27-2-5488

FOR RENT

BATH ROOM FLAT TO LET. 'PHONE 2250F. 3d 75 5979

TO RENT — SMALL STORE ON George street. 3d 77 6030

TO RENT — BRICK HOUSE, 88 Gladstone. Apply 267 Lake. 3d 77 5991

TO RENT—MODERN FOUR ROOM Apartment heat and hot water supplied. Central. Rent reasonable, also garage to rent. 717 George street. 3d 75 5985

FOR RENT—2 NICELY FURNISHED front bedrooms. 'Phone 371. 3d 76 6008

TO LET—2 FURNISHED ROOMS ALL convenience. 267 King street. 'Phone 1675. 3d 76 6014

A FLAT TO RENT — 35 ROMAINE street. 4d 76 5972

FOR RENT—CLEAN, FIRST CLASS all modern 8-roomed house. Apply at 197 Brock street or 'Phone 743. 3d 77 6020

HEATED APARTMENTS—SUITABLE for coupled, teachers, clerks, business ladies, near car line. Exceptionally low rent for year lease. Three, four, five rooms. Two apartments rooms free. Want enough money for expenses, coal, water, taxes, insurance, janitor service. Phone one, one, five three W. 3d-76-5993.

FOR RENT—7-ROOM BRICK HOUSE hardwood floors. Apply 179 Dublin street, Friday and Saturday. 3d 67 5998

FOR RENT—HEATED OFFICE ON George street. Apply 437 George street. dtf

FOR RENT — SMALL STORE ON George street. Centrally located Immediate possession can be arranged. Apply No. 437 George street

FOR RENT —ELECTRIC VACUUM cleaner. 'Phone 1681W. 18d 90 5978

FOR RENT — SIX ROOM HOUSE, new. Modern. Princess street. Phone 1804W. Apply 296 Stewart. 3d 76 3596

TO RENT—COMFORTABLE LITTLE six roomed house, conveniences. Garden. Four roomed apartment. Apply 183 Antrim street. 'Phone 2211F. 3d 75 5974

FOR RENT—193 SMITH ST., FIRST class house, large garden, good locality. Apply 182 Dublin street. 6d 78 5969

TO RENT—APARTMENT APPLY N. Routly, 392 Brock street. 12d 81 5871

TO RENT — PARTLY MODERN house, 129 Sutherland Ave. Apply 165 Hunter street east. 3d 75 5982

522 SHERBROOKE STREET, TO LET. All conveniences, except furnace. Phone 129m. 5d-75-5926

TO RENT — FIRST CLASS APTS., heated hardwood floors etc., For particulars apply No. 2 Brock Apts or 'phone 2048W-2124. 6d 75 5884

TO RENT—1 OR 2 LARGE ROOMS unfurnished or partly furnished. 'Phone 1197. 3d 75 5986

TO LET — COMFORTABLE FRONT room. Suitable for two. Board if preferred. Apply 637 Union street, city. 3d 75 5992

TO RENT— OCT. 1ST., 3 CONNECTing rooms, balcony, gas. Use of Bathroom. Suit couple. Apply 77 Smith. 6d 75 5887

TO RENT — VERY DESIRABLE heated apartments. 5 rooms and bath refinished and decorated throughout. Stationary tub, sink, gas stove, china closet, cupboards. Apply Mr. Fisher, 303 George street 6d 77 5948

FOR RENT

MODERN HEATED APARTMENT IN Bank of Commerce Building. Immediate possession. Apply 437 George street. dtf

TO RENT— NO. 173½ SIMCOE ST., Suitable for store or office. Immediate possession. Apply 437 George street. dtf

TO RENT —FURNISHED HOME TO respectable married couple without children. Must be recommended. For particulars. Apply 81 Sherbourne St, east of Lansdowne. 6d 75 5898

WORK WANTED

WANTED—WORKING HOUSEKEEPer desires position with elderly couple or woman where no objection to child, school age; in city. Box 6023, Examiner. 3d 77 6023

WANTED

BOARD WANTED —BY GENTLEman, room and board by week commencing, October 6, with a respectable family. Reply by letter Wm. Brown, care of J. J. Turner & Sons Ltd. 3d 77 6026

WANTED—SEWING BY THE DAY. 'Phone 216 evening. Would go out of town. 3d 76 6003

WANTED—FURNACES BY COMPETent man. Steam, hot water. By letter to 133 Lake street. 3d 77 6021

WANTED—TWO ROOMS FOR LIGHT house-keeping for two girls. Central location. Apply No. 5970, Examiner. 3d 75 5970

WANTED TO RENT IN PRIVATE home two or three rooms with all conveniences to a young couple. Garage if desired. Apply 578 Charlotte street. 3d 77 6027

WANTED — RAGS, BONES, OLD stoves, copper, brass, zinc, rubber, auto tires, wood ashes. Will send a man and clean your cellar or ash house free of charge. Address Stevens, 364 Mark street, or 'phone 2083. 26d 2066

WANTED—HEAVY BEEF CATTLE also Holstein springers and calves, lambs, poultry. Apply Merson and Sherman, 440 George street. 'Phone 1498F. 0-2-4-6-9-11-13-16-18-20-23-25-27 5362

POULTRY AND EGGS

FOR SALE BARRED ROCK COCKERALS and Pullets. Choice stock. Apply to E. H. White, Charlotte st., W. Phone 472w. 6d-76-5919

LIVE HENS WANTED
WHILE DEMAND AND PRICES ARE better for a short time. You will profit by bringing your hens to S. Cohen, 189 Charlotte street or 'phone 885J and we will call. 25d 88 5705

SITUATIONS VACANT

ABSOLUTELY THE HIGHEST COMmissions paid for showing our samples of Personal Christmas Greeting Cards, samples free Premier Publishing Co., 361 Spadina Ave Toronto, write for information. 5d 74 5722

BOARDERS WANTED

BOARDERS WANTED — BRIGHT warm room with balcony. Suitable for couple; with board. 'Phone 1754F 3d 76 6009

BOARDERS WANTED—5 MINUTES from Auburn Woollen Mills; also use of telephone, Phone 2042F. 3d-76-3577

NOTICE

CHIMNEYS AND FURNACES CLEAN ed. 'Phone 1851W. 26d 84 5563

REMOVED—CHARLIE SAM LAUNdry from 414 Water to 97 Hunter street opposite St. John's Church. 26d 94 5529

IF YOUR FURNITURE NEEDS new springs or covers. 'Phone 1966 G. Farrance, 210 Lake street, and I will call. 6d 79 6011

NOTICE—HENRY BROS., CARPENters and builders. Estimates given on new and repair work, Hardwood flooring a specialty. 'Phones 1024 or 2009W. 148 Murray street.

HOUSES, REAL ESTATE

FOR SALE—SMALL FARM CLOSE to city. Price reasonable. 'Phone 2231M. 3d 77 6036

FOR SALE—NEW HOUSE, CORNER Elias Avenue and Charlotte street. Modern in every respect. Easy terms of payment. Apply 437 George street. dtf.

FOR SALE — GOOD BRICK HOUSE Keene village. Apply Thornton Keene. 6d 75 5857

Why Pay More?
USED CARS
ALL MODELS
Prices the Lowest
Terms to responsible Parties, if necessary.
Full line of New Models Always in Stock.
Duffus Motor Sales
Peterboro, Millbrook Norwood

Want a rental dividend? Rent your room, have cash to spend.

USE A WANT AD

If inconvenient for you to call at the Examiner Office, 'phone 1600 and we will call for the advertisement and give you the cash rate, 1c per word, figure or letter first insertion, ½c per word for subsequent insertions.
All orders in before noon to be called for will appear same day.

MOTOR LAUNCH BURNS.

William Smith Lost Valuable Boat and Sustained Injuries.

When Mr. William Smith, No. 5 Hunter street, was working on the gasoline engine of his launch on Thursday afternoon, a spark from the engine ignited the gas and the resultant fire consumed the boat entirely, with the exception of the engine, and caused several burns to its owner's face and arm.

Mr. Smith tried to put the fire out with the tarpaulin covering of the boat, which was moored at the foot of the Hunter street bridge crossing, opposite the Quaker Oats building. By the time the fire engine was summoned and arrived, the boat was a wreck. It was valued at about $300.

AUTOS FOR SALE

FOR SALE — OVERLAND TOURING at a very low price, or would trade for a Ford. Duffus Motor Sales, Peterborough. Sept. 23-25-27-3529

FOR SALE — OLDSMOBILE FOUR, like new, 5 new tires. Gillespie Garage. 2d 75 3597

PERSONAL

MATRIMONIAL AND FRIENDSHIP Photo Magazines, 30c; no stamps. Sent privately sealed. Box 5, Isherwood, Ont. s-t-f 1930

LADIES ONLY.
OUR BOOKLET LADIES' FRIEND mailed in plain envelope, free. Casier 2423, Montreal.
-30-3-13-20-27-4 w 4-11-18-25-5-9-3194

FOR SALE

ROCKLANDS WHITE LEGHORNS
150 Yearling Hens at $1.50 Each

These are splendid birds and are being sacrificed to make room for pullets. Good foundation stock for spring hatching. Also,

200 PEDIGREED PULLETS at $2.00 to $2.50 Each.

G. A. WOOD
Box 990 - PETERBORO, ONT.
2d-76-3606

Telephone 790 When You Want Your
Piano or Organ Tuned
Player Pianos a Specialty
All Work Guaranteed
W. H. CUNNINGHAM
560 Weller Street

CHARLES PEAKER,
TEACHER PIANO, ORGAN, THEORY,
will be teaching at Knox Church till October 1, when he will occupy a studio in Mr. W. Lawson's pianoforte store, 144 Hunter street For further information, 208 King street, 'Phone 2243.
16-17-20-25-26-27-5739

CHINA PAINTING
Mrs. Langley McCarthy Teaches Biscoffs' New and Beautiful Work in CHINA PAINTING

COAL—COKE—WOOD
Stove, Nut, Pea, Anthracite, Nut Coke, Pocahontas, Hillman Coal, Hardwood, Hard Slabs, Mixed Slabs.
H. H. DINSDALE.
'Phone 153, 191½ Charlotte St.

H.P. LINDSAY
AGENCY CO.
All Kinds of Insurance Written.
24 FIRST CLASS COMPANIES.

List your house to rent with us. We have good tenants waiting for good clean houses.

For sale, we have places from $1200 to $18,000, in all parts of the city.

Now that the fall is coming, don't forget that fire insurance. We have some of the best companies, both tariff and non-tariff, (24 companies.)

We can give you protection of the best: Fire, Life and Automobile.

THE SECURITY LIFE COMPANY guarantees the profits on their policies. Why buy a pig in a bag?

A. EASTWOOD, Agent
Office 'Phone - 341,
H P. Lindsay, Residence 1291W.

GERMAN BONDS
The German Government Bonds are backed by material values. They are not to be classed with paper currency. These bonds have greatly advanced in value since last February, but some of them are still far below their real value, since the economic conditions of the country have improved.

If you have faith in the efforts being made by Great Britian and the United States to put Germany on its feet invest now, with the prospect of making very, very large profits.
WE BUY, SELL AND QUOTE ALL FOREIGN BONDS
Do not delay. Write us to-day for full information
GARFUNKEL & CO.
ESTABLISHED 1880
Foreign Bonds Specialists
153 Queen St., West, TORONTO.
'PHONE ADEL. 2047

BELTING!
We have received a large shipment of Leather Belting in all sizes from 1 in. to 6 in. We are offering exceptional value on this. See us before buying belting of any description. We can save you money.
Office To Let
A. LOW & CO.
385 Bethune street
'Phone 697 Nights and Holidays 1027

B. C. SHINGLES
I handle the best grades of British Columbia Shingles at best prices. Roofing and roofing materials our business.
FRED. H. ROWAN
607 Weller St. Phone 851

GOING TO BUILD?
SEE OUR MODEL of 1924 Ideal Bungalow Home, built to scale. It shows exact appearance of finished House. 'Phone 1261W for appointment.
A. B. CUNNINGHAM
331 Reid St. Builder & Contractor.

COAL
NOW IS THE TIME TO FILL YOUR COAL BIN WITH GOOD ANTHRACITE COAL.

GYPROC
The Fireproof Wallboard for Remodelling or Repairs.
Won't Warp. Won't Burn.
Thos. A. Rehill Co.
210 Wolfe St. (near C.P.R. Station)
'Phones — Office 245, Night 1543W.

IT PAYS TO ADVERTISE.

DAVIS-THOMPSON COMPANY, LTD.
Insurance and General Agency
433 GEORGE ST. PHONE 40

$8709 complete 109 acres, extra fine buildings. Smith township. Easy terms 5 per cent.

$7500—Fine 100 acres, good buildings. Near Hastings, exchange on city house.

$2800—15 acres, good buildings. Straw berries, raspberres and other fruits.

$5100—Modern home, hardwood floors up and down. Take lot as part. West side.

$5200 — Complete modern home, residential. West side.

$5200—Modern Bungalow, hardwood floors furwood trim, laundry tubs. Garage. Fine lot.

$3300—Central modern brick no furnace. Good buy

$4000—Very central modern brick, furnace. One bedroom down stairs.

$3500—New Modern house, no furnace South end, near De Laval.

Have buyers for two good houses, $2,500 to $3,000. List yours if you want to sell.

Number of good houses to rent.

Have you looked at Victoria Heights, corner of Charlotte and Monaghan Road, if not you ought to. Good chances there, advancing all the time.

H. J. McCANNON.
140 Simcoe street. 'Phones 465J-772 Nugent Phone 16033.

150 acres of first class farm land, nearly all working land. Fine brick house and bank barn, situated about 4 miles from Peterborough on the Keene Road, owner will give good terms, and immediate possession. Price $10,000.00

120 acres of good land, 75 acres working land, balance is pasture and wood, well fenced and watered, stone house and good barn, driving shed, etc., 1 1-2 miles from city. Owner would exchange for a property in city. Price $5500.00

Brick house, situated in the north end containing 8rooms, all improvements large lot with frame building, suitable for garage. Owner would exchange for smaller house or will sell on very easy terms. Price $4000.00

Brick house, situated in East City, containing 6 rooms, partly modern, large lot with splendid hen house. Owner would exchange for a few acres of land. Price $2700.00

House to rent, partly modern, situated in centre part of city. Immediate possession. Rent..... $20.00

Apartment to rent, very central, modern, immediate possession. Rent $30.00

For inspection and further particulars apply

J. T. O'CONNELL & CO.
136 Hunter Street
'Phones: Office 370; Residence 1359
Mr. A. Mills, Agent, 'Phone 1403W.

6 room brick, all modern, oak floors, garage, north, good buy, $5,000.

6 room brick, modern, new, central, $5,000.

7 room house, central, park location, plumbing, good buy, $4,000.

6 room brick bungalow, modern but furnace, west side, $3,500.

6 room brick, two-piece plumbing, west side, $2,800.

6 room cottage, water, light, gas, stable, garage, very central, $3,000.

6 room frame cottage, plumbing, ¼-acre lot, good buy, $1,900.

10 acre lot, good garden land, close in, bargain, $2,000.

Some Good Houses to Rent.

P. E. Rutherford Agency
282 George Street — 'Phone 142J

FOR SALE.

$5,700.00 — 7-Roomed Brick House; hot water heating, hardwood floors.

$2,400.00 — 6-Roomed Frame, 2-piece plumbing, central; easy terms.

$2,000 — 6-Roomed Frame; water and light; $200.00 cash, balance as rent.

$4,800.00 — 8-Roomed Brick, central, all modern; a real by. Set this.

$4,000.00 — Double Brick House, central, 2-piece plumbing; 6 Rooms each side.

$3,400.00—7-Roomed Brick, all modern except furnace; a good lot.

150 Acres of Bood Land, barn 100 x 40; water in farm and house. Would exchange for House.

300 Acres of Land, good buildings; 100 Acres of timber, balance cleared.

50 Acres Good Land, close in; would take House.

J. CHAMBERS & CO.
354 WATER STREET.
'Phones: Office 1719J; Res. 1504W.
Gordon Adams, Agent. 'Phone 1165M

ADVERTISE IN THE EXAMINER.

THE GUMPS—R. F. D. NO. 1

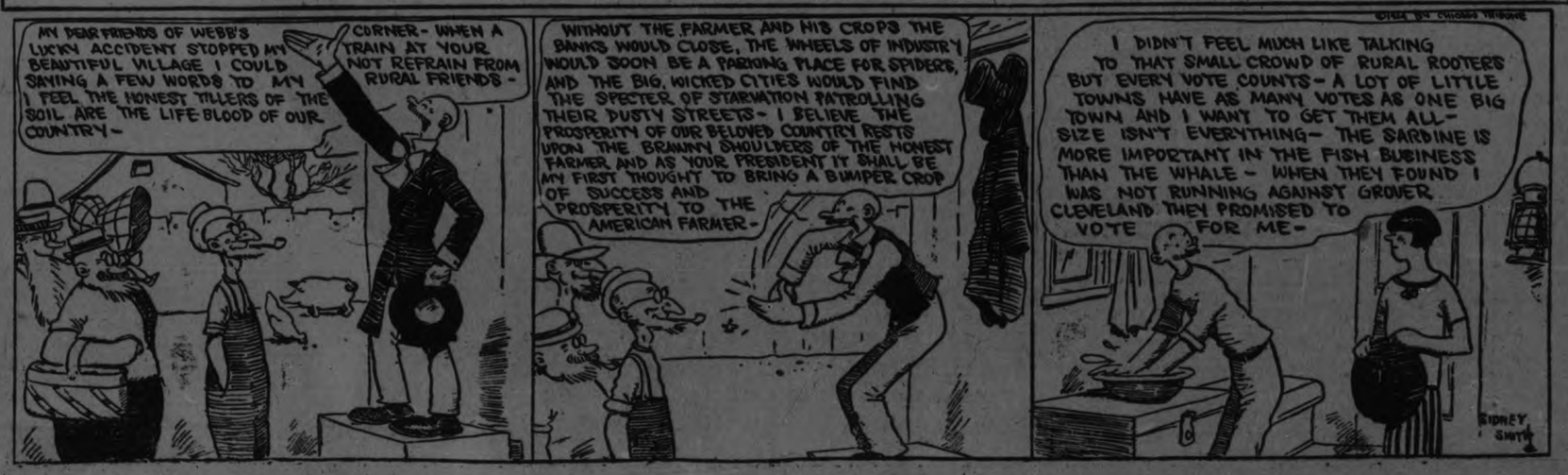

Toronto Savings and Loan Co.

Notice is hereby given that a Quarterly Dividend of Three Per Cent. (3%) for the Three months ending 30th September, 1924, being at the rate of 12% per annum, has been declared upon the Capital Stock of this Institution, and the same will be payable at the offices of the company in this city on and after the 1st day of October, 1924.

The Transfer Books will be closed from the 17th to the 30th instant, both days inclusive.

By order of the Board,
W. G. MORROW,
Managing-Director.

NOBLE KELLY

(Continued from page one.)

The building is 30 feet across and has two brick walls, but he distinctly heard the bell ring. Mr. Murray had noticed some close escapes there, one of which occurred yesterday. The noon train travels past that corner at a fast rate, and 25 miles an hour would be dangerous at that corner.

Bell Was Ringing.

Frank Rome, 475 Sherbrooke Street, another employee at the Green Foundry, was at the east end of the shed, about 100 feet from Donegal Street. The bell was ringing when the engine passed the foundry, and the witness heard the crash of the accident. The engine was travelling at an ordinary speed.

Mr. Hatton: "There is no ordinary speed nowadays."

Mr. Rome said it was going 5 miles an hour anway. The engine was not going as fast as the noon passenger train.

There Two Seconds After.

William Wilson,168 Adeline Street, employed at Green's Foundry, said he was present after the accident happened. "About two seconds after," he said, "maybe not that."

The engine was about 200 feet down the track when he arrived.

The bell was ringing when the engine passed, the witness said.

There was a pile of sand on the track about the place where the engine stopped.

Didn't Hear Bell.

Victor Lang, 693 Water Street, employed at Green's Foundry, heard the crash of the accident. He did not hear the bell or whistle.

John Wesley Manley, Monaghan Road, brother of a previous witness, said he is used to teaming across this crossing, and declared it a dangerous place.

Crossing Is Avoided.

Hubert Le Gros was on the scene of the accident shortly after it occurred. The engine was about 150 feet down the track.

The witness said he avoids the crossing because it is dangerous and there is no flagman there.

Says Bell Not Ringing.

George H. Hamilton, living at the corner of Donegal street and the railway, said he was in the house when the accident occurred. When he got to the door he saw the engine about 150 feet away. The sand had been run out to help the engine to stop. There is a pile of sand where the engine stopped.

The bell was not ringing when the engine approached Donegal street. The whistle sounded and the bell rang when the engine was approaching Park street, but Mr. Hamilton was postive that there was no warning for Donegal street.

The engine, he said, was travelling 10 or 12 miles an hour.

The witness was fireman and brakeman on the C.P.R. and had handled the throttle of an engine. The engine should have stopped in 24 or 30 feet at 12 miles an hour. This engine was 150 feet down the track after the accident.

Charles Baker, Gilchrist street, said the crossing is dangerous. He had seen a few narrow escapes there, one on Thursday morning when a horse had to be backed off to allow a train to pass.

Engineer Testifies.

Leonard Blair, engineer of Canadian National engine 2515, which struck Mr. Kelly's car, said he had brought a train from Lindsay and left it west of the city. After Peterborough the train would stop at Omemee Junction. Freights have no schedule, he said and had to await orders and water. He had been engineer for 12 years.

At the time of the accident the engine was not pressed for time. The whistle was blown for the crossings, both at Park and Donegal, and the bell was ringing continuously. The engine was travelling 8 or 10 miles an hour.

He saw the car just as the engine hit it, and applied the brakes. He did not put sand on the rail. The engine went 50 or 60 feet over the crossing, measuring from the rear of the tender. The engine and tender are 52 feet long. The front of the engine had gone 112 feet after it struck the car.

The witnesses who said the sand was released from the engine were mistaken, the engineer said. He considers the crossing dangerous and lives up to the speed limit of 10 miles an hour when crossing it, but does not take any other precautions.

The piles of sand found on the track were not from his engine, the engineer said. It was absolutely impossible for anyone on the engine to see the car before it was struck and the distance he took to stop was the shortest possible.

Mr. Kelly said: "I heard you, but it was too late," the engineer testified.

Mr. Mills asked when the engineer left his engine.

"After the engine stopped."

Fireman Shouted Warning.

William Downer, fireman on the engine, said he had been fireman seven years. He saw the car just as it came on the track and shouted to the engineer. The bell was continuously ringing from the time the engine left its train. The engineer sounded his whistle for Park street and again when the grey team appeared on the track at Donegal street. The engine was not travelling more than eight miles an hour. The front of the engine was about 100 feet past the crossing. It was not 190 feet. The steps of the engine were 6 or 8 feet west of the semaphore.

The pilot of the engine was just on the planks of the crossing when the car was seen. The fireman considers this a dangerous crossing. The automobile was thrown clear of the track on the south side after it was hit. Mr. Kelly had evidently fallen out of the car door and the car had fallen over on him. There was no jar to the engine and no damage was done to it.

Thomas Renson, conductor on the engine, corroborated what the engineer and fireman had said. He jumped from the engine before it stopped and did not notice where it came to a standstill.

The automobile rolled clear of the engine about 30 feet from the place where it was struck, the conductor said.

PRINCE STARTS THE PRESSES

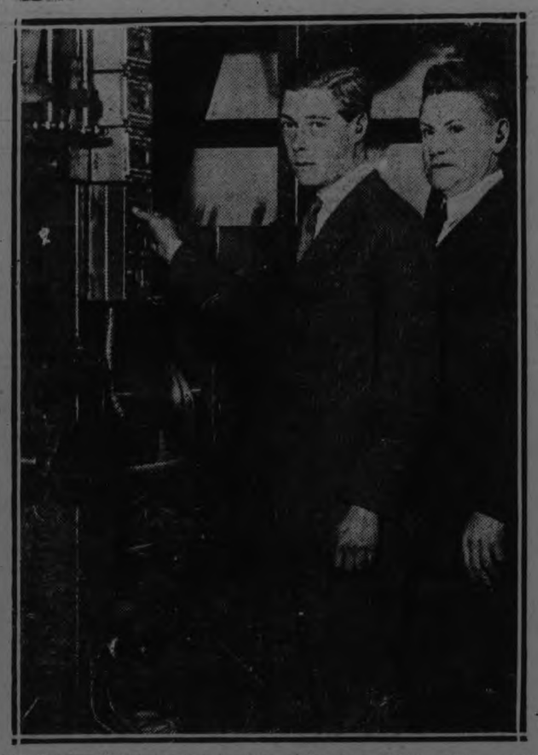

The Prince of Wales took a hand in giving New Yorkers the orld's news the other day. He started the presses rolling in the plant of the New York Tribune. Here he is seen pushing the button that started them rolling out the endition. At his side is John Lynch, the press room foreman.

Many British War Dead Will Remain In Germany

HAMBURG, Germany, September 27. — The bodies of many British soldiers and sailors who died in the German hospitals and prison camps during the war are to remain in the country permanently.

ha British Government recently acquired several tracts of ground here and elsewhere where cemeteries are to be maintained. The largest burial place will be in the Ohlsdorf Cemetery of Hamburg, where a space for 700 graves has been taken over by the British.

Bodies of soldiers who died in Mecklenberg, Schleswig - Holstein, Hanover, and Oldenburg are to be transferred here, as well as the sailors who died at Borkum and Emden.

DAWN OF WOMANHOOD

A Time of Difficulties When Watchfulness Is Needed.

Some girls upon the threshold of womanhood drift into a decline in spite of all care and attention. Even strong and usually lively girls become weak,depressed and irritable, and listless. It is the dawn of womanhood—most important in the life of every girl—and prompt measures should be taken to keep the blood rich and pure. If your blood is not in a healthy condition at this stage, the body becomes ill-nourished and other ailments develop. If the health is not maintained by a sufficiency of rich, red blood, all sorts of weaknesses are likely to arise. Remember this, Dr. Williams' Pink Pills have saved thousands of girls and women from being lifelong invalids, because of their wonderful blood-making properties.

The value of Dr. Williams' Pink Pills to young women whose health was failing has been proved over and over again. These pills are the most reliable blood builder, fortifying weak nerves and creating the liberal supply of red healthy blood which a girl needs to sustain her strength.

You can get Dr. Williams' Pink Pills trough any dealer in medicine, or by mail at 50c. a box from The Dr. Williams' Medicine Co., Brockville, Ont.

PERFECT WOMAN

(Continued from page one.)

until I couldn't resist it any longer. Oh, how I wanted to be free!"

His face twitched and he made a little gesture. Then he continued:

"I was dying for love and I guess Elsie was too. Her husband was a good provider, but he was not affectionate. We were two dissatisfied individuals looking to Heaven for a true mate.

"And behind these bars, alone, deserted by all my friends, I can still honestly say to you that I love Mrs. Sweetin as much as ever."

Sees Her Even Now

"I still see her beautiful face as I lie on the cot in this cell.

"I love her with all my heart, and I know she loved me. Any man can tell when a woman puts her arms around him. Yes, I love her better than life. She is the perfect woman.

"I used to lie in bed dreaming of this woman and the words of my wife that she had no time to love me would keep ringing in my ears.

"Perfect love is not known until perfect love is accepted and given. The world has forsaken me, but that's when the Lord comes in, for if all forsake, the Lord will not.

"I remember the morning I gave my wife the arsenic. She lay in bed, suffering from a paralytic stroke. She weighed 210 pounds and you can imagine the poor woman's plight. Four hours in one position and not able to move as much as her little finger.

"I guess it was about 4 a.m. that the crisis was at hand. I thought for a moment she was going to get well and I prayed she would. It was either a life of nagging or a life with my perfect mate, free.

"But as the daylight was dawning I was hoping she would live."

When He Gave Dose

Tears welled into his eyes and contvition was written on his face for a moment, but it gave way to a sinister look as he went on:

"It was just at dawn that my wife in the faintest whisper asked for coffee. I went for it.

"I didn't say to myself that here was the chance. But perhaps by sub conscious mind was working, for I went straight to the kitchen pantry and reached for the container which held a death and a new life—a free live to live over again. I put a little powder in the coffee.

"I watched her for two days and nights after she drank that stuff until she died."

RADIO PROGRAMS

SATURDAY, SEPT. 27

WEAF, NEW YORK—492

7.50 p.m.—Hazel loye, contralto.
8.05 p.m.—aCrlo Restivo, accordion.
8.25 p.m.—Halfred Young, tenor.
8.40 p.m. — Christine Thompson, piano.
8.55 p.m.—Hazel Loye contralto.
9.10 p.m.—Carlo Restivo, accordion.
9.25 p.m.—Halfred Young, tenor.
9.40 p.m. — Christine Thompson, piano.
10.00-11.00 p.m.—Lopez Orchestra.

WYNC, NEW YORK—526

7.30 p.m.—Police alarms; baseball results.
7.35 p.m.—Chateau Orchestra.
8.30 p.m.—F. W. Welch, tenor.
8.45 p.m. — E. P. Haines, cornet; John Scott, piano.
9.15 p.m.—Deitborn and Howard, guitar.
9.30 p.m.—Police Quartet.

WJZ, NEW YORK—455

7.00 p.m.— Waldorf-Astoria Dance Orchestra.
8.00 p.m.— "Planting in the Fall," by Thomas V Peck.
8.30 p.m.—Leif Ericson Day pro gram.
9.30 p.m.—S. S. Paris Orchestra.
10.30 p.m.—Hotel Astor Dance Orchestra.

WBBR, NEW YORK—273

8.00 p.m.—Instrumental selections; Bible questions and answers.

WHN, NEW YORK—360

6.30-7.00 p.m.—Olcott Vail, violin.
7.00-7.30 p.m.—Alamac Orchestra.
8.00 p.m.—J. Flynn ,tenor.
8.15 p.m.—Kathryne Connolly, soprano.
8.30 p.m.—Tom Bracken, Phil Dolan songs.
8.45 p.m.—Harmony Male Quartet.
9.00 p.m.—"Humorous Stories," by Sam Hellmann.
9.15 p.m.—Harvey Hewitt, piano.
9.20 p.m.—Arthur Ball, tenor.
9.30 p.m.—"Where Are We Heading?" by J. T. Cashman.
9.45 p.m. —Fitzpatrick Brothers, songs.
10.00 p.m.—Melody Four Quartet.
10.20 p.m.—Samuel Shankman, piano
10.30 p.m.—Frank Oneida, harmonica.
10.45 p.m.—Madeline Kileen, songs.
11.00 p.m.—Clarke's Entertainers.
11.30 p.m.—Roseland Orchestra.

WFBH, NEW YORK—273

7.00 p.m.—Musicale.
7.30 p.m.—Burton's Trio.

WOR, NEWARK—405

7.15 p.m.—Sports resume.
8.00 p.m.—Naborhood Trio.
8.30 p.m.—Mollie Ely, contralto.
8.45 p.m.—Clement Wood, songs.
9.10 p.m.—Talk by Louis Bromfield.
9.45 p.m.—Mollie Ely, contralto.
10.00 p.m.—Friedman's Entertainers

WIP, PHILADELPHIA—509

7.00 p.m.—Bedtime stories; roll call.
8.00 p.m.—Concert.
8.30 p.m. —United Synagogue of America New Year's Eve services.
9.15 p.m.—Concert.

WFI, PHILADELPHIA—395

7.00 p.m.—Bedtime stories.
8.00 p.m.—Orpheus Mixed Quartet.

WBZ, SPRINGFIELD, MASS—337

7.40 p.m.—Hotel Kimball Trio.
8.30 p.m. —Vocal and instrumental solos.
9.30 p.m.—Katherine White, soprano
10.55 p.m. —Time signals; weather report.

WNAC, BOSTON—278

8.30 p.m.—Dance music.
9.30 p.m.—Dance music; songs.

WRC, WASHINGTON—469

9.30 p.m.—Piano recital.
9.45 p.m.—Capital Male Quartet.

KDKA, PITTSBURGH—326

7.00 p.m.—Baseball scores; concert
7.30 p.m.—Bedtime story.
7.45 p.m.—Sunday school lesson.
8.00 p.m.—Baseball scores; sport review.
9.00 p.m.—Band concert; Mrs. W. B. Scott, contralto; E. Davis, tenor.

WCAE, PITTSBURGH—462

7.30 p.m.—Dinner concert.
9.30 p.m.—Music.

CKAC, MONTREAL—425

7.30 p.m.—Mount Royal Orchestra.

WSAI, CINCINNATI—300

9.00 p.m.—Chimes.
9.15 p.m.—University of Cincinnati-Kentucky Wesleyan night football game.

WTAM, CLEVELAND—390

7.00-8.30 p.m.—Dinner concert; base ball scores.

WWJ, DETROIT—516

8.00 p.m.—Detroit News Orchestra.

WCX, DETROIT—517

8.00 p.m.—Detroit News Orchestra.

WCX, DETROIT—517

7.00 p.m. — Orchestra; baseball scores.

WHAS, LOUISVILLE—400

9.30-11.00 p.m. — Quartet; news; time announced at 11 o'clock.

WEBH, CHICAGO—370

8.30-9.30 p.m.—Orchestra; Sunday school lesson; songs.
10.30-11.30 p.m.— Orchestra; vocal and instrumental solos; stories.

WGN, CHICAGO—370

7.30-8.30 p.m.—Music; features.
9.30-10.30 p.m.—Musical program.

WMAQ, CHICAGO—448

7.30 p.m.—La Salle Orchestra.
10.00 p.m.—Popular revue.

WLS, CHICAGO—345

8.45 p.m.-2.00 a.m.—Market summary; Mardi Gras.

KWY, CHICAGO—536

10.35 p.m.-12.30 a.m.—Studio concert news every half hour

Right There

WHERE YOU CAN PUT YOUR HAND ON IT

keep a bottle of

Absorbine J

Then—when the children develop Sore Throat, or Pain in the Chest—or there is a Bruise or Burn or Cut to Dress—you have the right remedy to ease the pain, allay inflammation, render the wound antiseptic and start healthy healing.

$1.25 a bottle

at most druggists or sent postpaid by

W. F. YOUNG INC.

Lyman Building - - Montreal

Genuine BAYER

ASPIRIN

SAY "BAYER ASPIRIN" and INSIST!

Proved safe by millions and prescribed by physicians for

Headache Colds Neuralgia Lumbago
Pain Toothache Neuritis Rheumatism

Safe — Accept only "Bayer" package which contains proven directions.

Handy "Bayer" boxes of 12 tablets
Also bottles of 24 and 100—Druggists.

Aspirin is the trade mark (registered in Canada) of Bayer Manufacture of Monoaceticacidester of Salicylicacid. While it is well known that Aspirin means Bayer manufacture, to assist the public against imitations, the Tablets of Bayer Company will be stamped with their general trade mark, the "Bayer Cross."

GEORGE STREET METHODIST CHURCH

Rev. W. Harold Young, M.A., B.D., Pastor

The Pastor will Preach Morning and Evening.

11 a.m.—Sacrament of The Lord's Supper

2.50 p.m.—RALLY DAY SERVICES

in the Sunday Schools. MR. W. W. STAPLES of Lindsay, will give an Address.

7 p.m.—"The Soul's Sir Galahad"

Soloists for to-morrow
Dorothy Allan Park,
Miss Elva McIntyre,
Miss Elma Coon.
A. V. Lillow,

Musical Director,
John H. Renwick.

A HEARTY WELCOME

TRINITY CHURCH

REV. A. J. LANGFORD, Pastor

11 A.M.—"The Child in the Midst."
7 P.M.—"Jesus Christ, Teacher, Saviour, Friend."
3 P.M.—Sunday School Rally Day.

Junior Congregation as usual.

Every member present. Special offering. Orchestra. Special music and recitations. Address by Mr. E. Ingall.

P.M. Anthem—"Lead Kindly Light".....Dudley Buck
Soprano Solo—"In His Steps".....William Stickles
MRS. GEO. H. KING

GEO. H. KING, Organist and Choir Master

ST. JAMES

Romaine and Aylmer
PARSONAGE:
Romaine and George

REV. J. D. RICHARDSON, M.A., Pastor

RALLY DAY SERVICES

Rev. W. A. Barraclough, B.A., Lindsay

will be the Special Preacher at our Rally Day Services. He will preach Morning and Evening, and also give an address at the massed S. S. Rally at 3 P.M.

SPECIAL MUSIC BY THE CHOIR

"THE FRIENDLY AND FAMILY CHURCH"

Mark Street Methodist Church

REV. R. BAMFORTH, B.A., Pastor 378 Mark Street

Subjects: 11 A.M.—"GOD'S GOOD TREASURE."
7 P.M.—"THE DIVINE ECHO IN THE HUMAN HEART."

"Come and Worship"

VICTOR BOORMAN, Organist and Choir Leader

COOLIDGE LUCK

(Continued from page one.)

conditions in Canada. He suggested that Montreal should not go asleep at the switch, and told of what Vancouver was doing. In 1922 that port had shipped 7,000,000 bushels of wheat, in 1923 it went to 12,000,000, and this year it had gone to 41,000,000. Flour shipped out of Vancouver in 1922 was 120,000 barrels, in 1923 it was 432,000, and this year already it had risen to 776,000 barrels. The prospects were that the figure would go to the million mark by the close of the year. Mr. Babson added the comforting assurance that what benefitted one part of the country benefitted the whole country, and urged against sectional differences in Canada.

More Efficiency.

As to labor and wages, Mr. Babson believed, also if history repeats itself, that there would be a readjustment in that regard as in the matter of other commodities, not so much as to wage scales in themselves, but as regards efficiency. He believed labor was going to give more for a dollar in 1925 than in 1924. Even though scales held firm, workingmen, and especially union men, preferred to loaf half the time rather than reduce the scales 10 or 15 per cent., though only recently the boot and shoe industry had reduced wages with the consent of the union, and the textile industry is now in consultation with the unions in regard to a proposed reduction.

ZR-3 Capable of Lifting Forty Tons Dead Weight

FRIEDRICHSHAFEN, Sept. 27. —The ZR-3 will start her non-stop trip to Lakehurst, New Jersey, with 11,100 gallons of gasoline tucked away inside her ribs. This will weigh, at the start, approximately 28 tons. While it is estimated that the route to be followed will cover about 4,500 nautical miles, the gasoline aboard will carry the dirigible possibly 400 or 500 miles further, if necessary. Engineers figure that the five engines operating at the cruising speed of 60 to 65 miles an hour will consume about 100 gallons an hour. The voyage, it is expected will require not more than 100 hours unless unfavorable weather should be encountered. More than 1,000 gallons of gasoline will be taken along for "good measure."

The 100 tanks containing the gasoline are located inside the great frame work of duralumin, suspended from the beams and braces on either side of the keel walkaway or corridor which extends from the nose to the tail. Supply pipes carry the gasoline to the engines, each of which is located in a separate gondola. There are five oil tanks. The process of inflating the ZR-3 with hydrogen gas for the flight required eight days.

Placed on a giant sets of scales minus the gas and gasoline, the dirigible itself, it is estimated, would weight 39 to 40 tons and, when inflated and ready for action, has a lifting power of approximately 40 tons more.

WAR DECLARED ON FISH BANDITS.

KETCHIKAN, Alaska, Sept. 27. —In an effort to stop the systematic robbery of fish traps in this district, saumon packers here have agreed not to purchase fish believed to have been stolen. More than 30 vessels suspected of piratical tactics have been blacklisted.

GRASSHOPPERS LIKE ALCOHOL.

OLYMPIA, Wash., September 27. —In a campaign to exterminate the grasshoppers in Okanogan County, of this State, it was found that a mixture used to poison the insects became so attractive when fermented that it was 50 to 75 per cent. more efficient.

Mixture is composed of arsenic, molasses, lemons, oranges, bran and sawdust.

It was first used freshly mixed, but when some that had been left over night and developed alcohol was spread over the ground as an experiment, it was found of enhanced allurement.

ANGLICAN.

ST. JOHN'S CHURCH.

Rev. R. C. Blagrave, D.D., Vicar,
Rev. Maurice R. Kingsford, B.A.
8:30, Holy Communion.
11 a.m., Rev. M. R. Kingsford.
3 p.m., Sunday school and Bible Classes.
7 p.m., Rev. M. R. Kingsford.
Frederick G. Mann, Organist and Choirmaster.

ST. GEORGE'S CHURCH.

Braidwood Avenue — South Peterborough.

(Rev. J. L. Hughes, Rector.)
10 a.m., Sunday school.
11 a.m., Litany and Eucharist.
7 p.m., Evensong.
Monday, 8 a.m., Holy Communion.

ST. LUKE'S CHURCH.

Cor. Rogers and Robinson Streets.
Rev. Geo. J. Bousfield, B.A., Rector.
Services at 8 a.m., 11 a.m., and 7 p.m
Sunday school at 3 p.m.

ALL SAINTS' CHURCH.

Cor. Rubidge and Sherbrooke Streets
Rev. J. Douglas Paterson, Rector.
10 a.m., Sunday school.
11 a. m., Holy Communion.
7 p.m., Evening Prayer
The Rector will preach at both services.

ST. PETER'S CATHEDRAL

7:30 and 9:00, Low Masses.
10:30, High Mass.
7 p.m., Evening Devotions.

MISCELLANEOUS.

INTERNATIONAL BIBLE STUDENTS' ASSOCIATION

(George Street, Over Nugent's Drug Store.)

Meetings for Bible Study:
Sunday Morning, at 11 a.m., Children's Class.
Sunday evening, at 7 p.m.
Wednesday evening at 8 p.m., Praise and Testimony Meeting.
Friday evening, at 8 p.m., Rev. 21.
All welcome. No collection.

TRUTH MISSION.

REV. DAVID McVEE, PASTOR.

Sunday school, 9.45 a.m.
Morning service, 11 a.m.
Subject: "Seven Torches of Fire burning."
Evening service at 7 p.m.
Subject: "Jesus Cried Come."

ASSEMBLY HALL.

Christians gathered in the name of the Lord Jesus will D.V., hold meetings as follows:

SUNDAY:
Sunday School, at 9.45 a.m.
Breaking of Bread, at 11 a.m.
Gospel Meeting, 7 p.m.
WEDNESDAY:
Prayer meeting, 8 o.m.

PRESBYTERIAN CHURCHES

KNOX

Corner Wolfe and Rubidge Sts.
Rev. M. C. Mackinnon, M.A.B.D.
298 King St. Phone2243

11 A.M.—"An Ostrich Trait."
3 P.M.—Church School Rally.
7 P.M.—"When and How To Find God."
8 P.M.—Organ Recital, Mr. Peaker—"Larghetto," Wesley; "Bridal Song," Archer; "Cantabile," Franck; "Intermezzo," from Sixth Symphony, Widor.

ST. PAUL'S

Rev. ROBT. POGUE
MINISTER
Cor. Water and Murray Sts.

The Minister will preach at both Services

Public Worship at 11 a.m. and 7 p.m.

RALLY DAY IN SUNDAY SCHOOL at 3 p.m.

A Full Attendance In All Classes Is Desired

Mr. Martin Chenhall, A.R.C.O., Organist and Choir Leader

ST. ANDREW'S

REV. J. W. GORDON, M.A., B.D., Minister

SUNDAY, SEPT. 28

11 A.M.—"CONSCIENCE," Acts 26:1-20.
7 P.M.—"A DAUGHTER'S QUESTION AND A BROTHER'S ANSWER," Mark 6:14-29.

3 p.m.—RALLY DAY IN SUNDAY SCHOOL

Mission Offering for Extending Sunday School Work in Our Church Mission Fields

COME ALL—CHILDREN, PARENTS, FRIENDS

Mr. John Crane, Director of Music. The Public Cordially Welcomed

MURRAY ST. BAPTIST CHURCH

REV. G. W. ROSE, D.D., Pastor

11 A.M.—REV. J. G. BROWN, D.D., of McMaster University, Toronto, will speak. Dr. Brown is a man of exceptional ability.

3 P.M.—SUNDAY SCHOOL RALLY. A good program has been provided. Dr. Brown will give the address. Visitors will be welcome.

7 P.M.—JENKIN DAVIES, L.L.B., B.D., will preach. Mr. Davies is a young man who studied law and received the Law Society's Gold Medal. In his theological course, complete last June, he attained distinction.

DR. S. J. GRAHAM, Soloist and Choir Leader

MISS MURIEL BRIDGE, Organist

ALL SAINT'S CHURCH

HARVEST THANKSGIVING FESTIVAL

8.30 A.M.—Holy Communion.
11 A.M.—Morning Prayer.
3 P.M.—Sunday School.
4 P.M.—Holy Baptism.
7 P.M.—Evening Prayer.

REV. CANON LOUCKS of Winnipeg, Formerly of Peterborough, Will be the Preacher at Both Services

PARK ST. BAPTIST CHURCH

Rev. Norman R. McLeod, Pastor. 493 George Street. S. Phone 1618F

11 a.m.—MR. W. W. RICHMAN
3 p.m.—BIBLE SCHOOL
7 p.m.—REV. MR. EDGAR

To all who mourn and need comfort—to all who are lonely and need companionship—to all who pray,—to all who love to sing God's praises—to all who sin and need a Savior—this church opens wide her doors—and in the name of Jesus bids you welcome.

"The Church Where The Whole Family Feels At Home"

BETHANY TABERNACLE

SUNDAY SCHOOL, 10 A.M.
CHURCH SERVICES, 11 A.M. AND 7 P.M.
Conducted By

REV. J. BEECHER SNIDER

OF TORONTO

Young People's Society .....Monday, 8 P.M.
Auburn Mission Prayer Meeting .....Tuesday, 7.45 P.M.
Church Prayer Meeting .....Thursday, 8 P.M.

GOSPEL HALL

All Week Coming To-Morrow.

MR. A. G. BENTLEY

will speak every night on the following

Sunday, 7 o'clock—"What Scriptures say about Christ".
Monday, 8 o'clock—"What Scriptures say about Satan".
Tuesday, 8 o'clock—"What Scriptures say about Sin".
Wednesday, 8 o'clock—"What Scriptures say about Hell".
Thursday, 8 o'clock—"What Scriptures say about Heaven".
Friday, 8 o'clock—"What the Scriptures say about the Gospel".

Swedish Premier Urges Adequate State Defence

STOCKHOLM, Sept. 27.—Social prosperity will come, not by preaching a holy war against capitalism, but by championing the cause of thrift, work, and confidence, the three great drivewheels of modern machinery, says Sweden's premier, Ernst Trygger, in his key-note address just delivered in Malmo.

The Premier, in opposition to the Social-Democrats, urged an adequate national defence as provided for in the bill submitted to the Riksdag by the present conservative government. Strongly emphasizing this as the paramount issue in the coming elections Mr. Trygger pointed out how Sweden's prosperity and natural wealth spelled danger in their attractions for hostile countries. "There is the greatest peril for the meek lamb grazing on the luxuriant meadows when woles are stalking through the neighboring forests," he declared.

The present situation in the world, the speaker said, although holding strong promise of improvement, does not yet justify unpreparedness, and even the Dawes plan in its practical application is likely to cause serious difficulties. The Premier ended his speech with an emotional appeal, declaring that the voices of our forefathers calls to us, "Forget not Sweden, the ancestral home of liberty, justice and duty."

The Evening Examiner

PHONES—Editorial 1601, Business Office, 1600. Private Branch Exchange to all Departments.

The Examiner is a member of the Audit Bureau of Circulation.

The Daily Examiner, published every lawful evening, by The Peterborough Examiner, Limited, Office, 419 George street. $6.00 per year, delivered in city; out-of-town subscribers, by mail, $4.80 a year.

The Weekly Examiner, published every Thursday. Subscription price $1.50 a year.

U. S. REPRESENTATIVES

Special U. S. Representatives—W. H. Stockwell, 629 People's Gas Building, Chicago, Ill.

New York—Chas. F. Miller, 225 Fifth Avenue.

Advertising Rates on application.

H. M. GLOVER, Managing Director.

SATURDAY, SEPTEMBER 27, 1924.

CONVICTING BOOTLEGGERS.

While Chief Friend of Oshawa makes a rather unusual challenge, his remarks in regard to the conviction of bootleggers are rather to the point.

The head of the Oshawa Police Department declares that bootleggers will not sell to the police or the license inspectors, that proof of sale is necessary, and that the people who want to rid themselves of the illegal sellers of whiskey have the remedy in their own hands.

Let them buy a bottle from a bootleggers, bring the evidence to the police and lay a charge, is the advice of Chief Friend.

It won't be followed, of course, but the challenge will attract attention to the fact that it is not the easiest task in the world to prevent bootlegging.

The sales are naturally not made when the police are around, the dealers in the traffic are protected by the mental attitude of many citizens towards the Ontario Temperance Act, and law enforcement officers are working in the dark.

The Oshawa Police Chief suggests a remedy that would be effective, but nobody knows better than he does that there is little chance of anybody acting upon his suggestion.

SIGN YOUR NAME; MAKE THEM SHORT.

Interest in the O. T. A. plebiscite is growing as the day of voting draws nearer, and the Examiner is being flooded with a deluge of letters dealing with various phases of the situation.

The Examiner has no intention of putting the closure upon a discussion of this most vital question, but for its own protection must insist that henceforth letters dealing with the issue must bear the signature of the writer.

No communication in regard to the questions to be voted upon next month will be printed unless the writer's name is also published.

People who have opinions concerning the Ontario Temperance Act that they want to bring before their fellow-voters should not be reluctant to state their views over their own signature.

If they are averse to doing so they will, however, have to find some other medium than the columns of the Examiner to give voice to their opinions.

Communications bearing the name of the correspondent will be published in the order they are received and as quickly as is possible, but even in their case, it should be understood, that the space available is naturally limited, and correspondents should endeavour to make their letters concise and to the point, see that they are legible and written only on one side of the paper.

If these conditions are fulfilled there will be plenty of opportunity for a helpful discussion of an issue of great interest to the people generally.

THE SCHOOL CHANGES.

Premier Ferguson in his capacity as Minister of Education has apparently made good his promise made soon after the return of his party to power, that he would eliminate non-essential and "frills" from the curricula of the public schools of the Province.

The proof of the pudding, of course, is in the eating, but the changes announced seem to assure a simplification of the system and to make the education of Ontario's school children of more practical benefit to them in after life.

The Premier points out, with much truth, that a considerable portion of the school time has hitherto been devoted to intricate details of certain subjects, difficult for the pupil to grasp and of little value to him when he starts out on his life's battle.

His opinion is that the time that has been devoted to these matters can be used to much better advantage in learning something of real utility.

The curriculum has been revised upon the basis that a child should be taught only the subjects suited to his capacity, more difficult subjects being left to later years in school when the mind of the pupil is able to grasp the details with more facility.

Home work is to be shortened and more time is to be utilized for optional subjects.

The changes are drastic, but they sound logical, and may be of great value in improving the school system of the Province.

It will be interesting to follow their development as they are put to a practical test in Ontario's schools.

HIS NEW YORK FAREWELL.

(From the New York Sun.)

The Prince and his fortunes have departed for the North, and America again assumes a republican form of Government. For three weeks Soyosset was the social capital of the United States; for three weeks the Burden home was its Buckingham Palace; for three weeks the Prince assumed direct dictation of styles and manners; in three weeks he made himself the best known man in the United States.

How could it have been otherwise? His hour and minute of rising and retiring; his schedule throughout the day, his slightest change of clothing, his every smile and glance and gesture were marked and noted and commented on and eagerly eread about by a hundred million readers. So magic was his touch that every young lady with whom he danced a single step rose to instant fame, and even if he took a fleeting glance at a pretty girl her photograph went into every pictorial. Did ever royalty have more power?

For the Prince's visit explains the secret of an enduring monarchy in Great Britain when less democratic countries have long since gone republican. It is not by royalist plots that the crown is made secure upon the royal head; it is not by strength and firmness; it is not by fire and sword.

It is by fine and gracious manners, by diffidence and shyness, by a captivating smile, by being handsome in one's person, a fine sportsman, a good fellow, and, in short, a prince.

Good by, your Highness! Good by, Lord Renfrew! Good by, Dave Windsor! Drop in again some day and your welcome will be just as warm and hearty, just as feverish and boisterous.

IT'S A SKUNK, NEVERTHELESS.

Everything is complicated, to a scientist. Celebrated Professor A. S. Eddington tells an audience (and the explanatory parentheses are our own):

"Take the simple act of my mounting this platform, which is apparently solid. I place my foot on a platform that is travelling 19 miles a second (with the revolving earth). My body, which apparently moves easily, is sustaining (atmospheric) pressure of 14 pounds per square inch. I am hanging head downwards into space. A wind of ether at terrific speed is blowing through the interstices of my body. And the plank on which I step is not solid, but composed of millions of electrons which are constantly bombarding the soles of my feet."

Nevertheless, we hasten to add, all that's happened is that he has stepped upon a platform.

A scientist, seeing a certain little animal, will say: "It's Mephitis Mephitis, a common mammal, allied to the weasels. It can eject a very offensive secretion produced in two perineal glands."

An ordinary man, pondering all this, would say: "Nevertheless, it's only a skunk."

Science has a tendency of complicating the simple. That's what science mainly does—takes the simple, examines it and finds out how complicated it is underneath.

Plain water, to a scientist, is two parts of hydrogen to one part of oxygen, in combination. Of course, he doesn't know what hydrogen or oxygen is, so where is he much better off than before he knew it by any name other than plain water?

Admittedly, scientific analysis leads to progress.

But isn't science making life too complicated? Isn't it responsible for the widespread tendency of the people, to view the simplest situations as if they were complex?

The truth is right under our noses, but we fail to see it because we're looking for something hidden, mysterious, complicated. With this attitude, of expecting to find things complicated, we approach economic, political and social problems that are as simple as A-B-C to any one with common sense.

We are forever seeking bogies that don't exist—fancy names for the skunk. Look how complicated the experts have made the problem of what amounts to Germany paying damages in police court.

WINSTON CHURCHILL GOES HOME.

Winston Spencer Churchill, soldier, politician, orator, journalist, author and artist, recently described as one of the "seven lamps of British Liberalism," has returned to the Tory fold. Son of Randolph Churchill, who, more than a generation ago, was a salient figure of Conservatism, and whose life he has told in one of the greatest of English biographies, Winston Churchill went over to Asquithian Liberalism some twenty years ago. He broke with Conservatism on the issue of tariff reform, and his speeches in the campaign which followed, preserved in book form, are among the most formidable indictments of Protection produced in the English language. Lord Birkenhead, in his brilliant pen portraits, "Men of the Hour," declares that Churchill's defection changed the whole course of British political history.

"In the Parliament of 1906 he would have entered into his Kingdom. His audacity, his parliamentary flair, his amazing industry, would have carried him far beyond any of his rivals, and when the Great War began he would, in my judgment, unquestionably have been the leader of the Unionist party."

Instead the young man who had served as a soldier of fortune with the Spanish forces in Cuba; who had taken part, a reckless subaltern, in the glorious charge of Omdurman; who had effected a wonderful and romantic escape from the jail at Pretoria; who with all his other brilliant qualities was Randolph Churchill's son, went over to the hosts of Liberalism. There, restless, audacious, vivid, compelling, he became one of the doughtiest warriors on the Asquithian side. Combative, insolent, contemptuous of foes, it was said of him that his was the only tongue that could make Mr. Balfour quail. He was happiest when assailing his own old friends and caste; he was the most hated Liberal in Parliament; he was actually assaulted in the Commons by a burly Tory, Ronald McNeill; but his courage never failed. When civil war was threatened in Ulster he went over to Belfast and preached Home Rule right in the Ulster Hall.

His war record was a mixture of the brilliant and the tragic. As First Lord of the Admiralty he had the fleet ready to strike on the morning of August the fourth. His genius invented the tank; he was the driving force behind Asquith; he was the author of the fatally brilliant conceptions—Antwerp and the Dardanelles. But disaster dogged his steps. It was said of him that he saw too much, and tried to do too much, that no one department, hardly one war was enough for him in that meteoric moment. The result was that he fell upon evil days and tongues, was pursued with a rancour second only to that which destroyed Asquith, and passed into temporary eclipse.

But only temporary. The critics who said that he was dead underestimated his resiliency and brains. And so while Lloyd George and Birkenhead and others lingered on the stage to talk themselves into greater extinction Churchill retired and wrote the classic story of the war. His book was not only a great vindication of himself; by common verdict of friend and foe it was a noble piece of literature. Mr. J. L. Garvin, a very competent critics, hailed its prose as reminiscent of Dryden and Gibbon; while other critics saluted its sheer eloquence, its vividness and beauty of style. Churchill had been damned because of Antwerp, for the failure of the Dardanelles, for his ill-starred support of Koltchak. With overwhelming facts and data, with official proofs, with irrefutable logic he turned upon his critics and tore their arguments to pieces. With little of braggadocio, with nothing of malice or recrimination, it was a powerful, convincing apologia.

In the election of last year, Churchill threw in his lot with Asquith. His speeches had all the old potency, especially when on the fiscal issue, but he went down in the general massacre. A second attempt, made some months ago in the Westminster division of London, failed him again; and now, as an enemy of Socialism, he goes back to his spiritual home.

Churchill's career reads like a romance. He was a good journalist and is a great author. He has fought for love of adventure and paints for recreation. He was First Lord of the Admiralty in the world's greatest war. He is a statesman of international repute and an orator of beauty and power. And he is still in his fifty-first year.

Yet other worlds remain to conquer. British Conservatism stands more barren of leadership than at any time since Disraeli "explored ashes and dust." Stranger things have happened than that the returned exile should soon succeed to the sceptre held by Stanley Baldwin with somewhat wavering hands.—Ottawa Journal.

Clean to handle. Sold by all Druggists, Grocers and General Stores

WISE AND OTHERWISE

Well, two's company and three's a crowd, and that seems to be true especially in a presidential race.

When a cop catches a man these days he doesn't know whether to take him to jail or to the asylum.

New York musicians are threaten ing to strike, but there is a general fear over the country that they will not do so.

German trains are being equipped with receiving sets, while in America the cowcatchers remain receiving sets.

I these round-the-world fliers dont' come on home soon they will be mistaken for Santa Claus when they do arrive.

They caught three bank robbers in New Jersey because they made the mistake of not becoming cashiers first.

Mars came within 32 million miles of the earth and escaped without injury.

About the only way to stand summer heart is to sit it out.

In Paris, a man blew his head off with a bomb, but it wasn't worth very much, anyway.

An Illinois tailor arrested for boot legging may claim he had it for trying on hip pockets.

Big meteor fell in Idaho, so maybe it was after some poet.

Los Angeles aviator fell two miles and lives, but just the same it is said to be a very dangerous habit.

The Turks are holding cockroach races. We often race them, but they usually get away.

If crying makes a baby healthy we know one who can get a job as a moving truck when he grows up.

Married men are more safe than they once were. Women can't hit as hard with can openers as they could with rolling pins.

Only 20 cents per person is spent for soap each year in spite of the fact that Saturday night comes every week.

Being as graceful as a swan is no compliment to a girl who has seen a swan walking.

Bad luck is usually cussed for bad luck, while good luck is usually taken for granted.

A THOUGHT

YOU HAVE GOT TO EARN.

The absolutely necessary man, the indispensable individual, does not live, save in his own estimation.

You may feel that you are the only one that can fill the position that you now occupy, but when you feel this way, go and have your head examined for congestion of the ego.

Someone stands ready to take your place. It may be that this "someone" has not had your personal experience, but has had other valuable training that you have missed.

It is harder to hold a championship than it is to strive to gain one.

You will be a wise man if you throw into your present position all the energy and all the personal interest you possess. To settle back and feel secure means that you are unconsciously slipping out of your opportunity.

If it is true that a dollar saved is equal to two dollars earned, how certain it is that a job saved is worth two jobs that you have got to earn.

Fine Portraits Must Embellish Passports Of All Americans

BERNE, Switzerland, Sept. 27.—Passport difficulties for Americans have been made a little more annoying by the new regulations of the state department providing that photographs presented for use on passports must be of a specified thickness, of certain dimensions, and must have a white background.

These regulations specify pictures which are wholly unlike the rush photographs supplied by emergency picture galleries the length and breadth of Europe, and force the American applicants to go to regular photographers, most of whom require many days to complete pictures and charge many times the amount travellers pay the specialists in passport pictures.

The contention of the state departent is that the pictures must have a white background so the signature of the applicant, when written across the picture, will be more legible.

CATTLE, GRAIN AND PRODUCE

Peterboro--Toronto--Montreal
Winnipeg

RETAIL.
FRUIT.

Bananas, 20-40c dozen; oranges, 45-80c dozen; grapefruit, 2 and 3 for 25c; lemons, 30-40c dozen; apples, 30-40c peck; pineapples, 25c each; everbearing strawberries, 25c box; canteloupes, 20 qt. basket, 85c-$1; plums, blue, 45-60c 11-quart basket; green gages, 65-90c; yellow egg, 60c; damsons, 15c quart; peaches, $1.30-$1.70 basket; pears, 50-65c peck; 80-$1 basket; grapes, 25c-30c lb; California figs, 5c each; dates, 10c lb; huckleberries, 25c quart; crabapples, 40c peck.

Vegetables.

Potatoes 20-25c peck; $1-$1.10 bag; beets, 5c bunch; carrots, 5c bunch; green onions, 5c bunch; Bermuda onions, 3 lbs. 25c; pickling onions, 25-30c quart; large white onions; 4 lbs. 25c; cabbage, 5c-15c head; Laf lettuce, 5c bunch; celery 15-25c bunch; parsley, 5c; cucumbers, 5-15c each; gherkins, 20c quart; tomatoes, 30-35c basket; $1 bushel; radishes, 5c bunch peppers, 25-50c dozen; butter beans, 2 lbs. for 25c; vegetable mar , 10-15c each; squash, 15-20c each; corn, 13-15c dozen; cauliflower, 15-25c; pumpkins, 20-25c; sweet potatoes, 2 lbs., 25c; mushrooms, 75c lb.

Dairy Products.

Butter, creamery, 38-40c lb.; dairy 35-38c; baking, 25c lb; lard, 22-25c lb.; shortening, 21-22c lb.

Cheese, new, 23-24c lb; old, 40c lb.

Eggs, 36-38c dozen.

Honey

Sections, clover, 30c; amber, 25c; pail honey, clover honey, 18c lb; amber 16c; buckwheat, 14c.

Fish.

Salmon trout, 25c lb.; white fish, 25c lb; haddies, 18-20c lb; oysters, 80c pint.

Meats.

Beef, 10-30c lb; veal, 10-30c lb; lambs, 15-45c lb; mutton, 10-25c lb; pork, 15-30c lb; bacon 27-43c lb; sausage, 18-20c lb; chicken, 20-35c lb.

Flour.

Flour, ½ barrel, $4.25; pastry flour, 24 lb. bag, $1.10.

Wholesale.
Grain.

Fall wheat, $1.15 per bushel; oats, 50-55c; rye, 65-80c; barley, 65-70c; peas, $1.25; alsike, $5-$5.50 bushel.

Hay, Bran, Etc.

Hay, loose, $16; baled, $17-$18; baled straw, $9-$12; bran, $30 ton, shorts, $32 ton.

Hogs.

Live hogs, thick, smooth, $9.75 cwt; select graded, $10.70 cwt, dressed; head on, $16; head off $17.

Hides and Wool.

Hides, cow, 7-8c lb; horse, $2.50-$3 each; calf skins, 15c lb; lamb skins 75-$1 each; shearlings, 20-25c each.

Wool, 25-28c lb.

TORONTO LIVE STOCK.

TORONTO, September 27. — Without considering quality, export steers are down easily 25 cents a cwt. and some sent in for export only realised $6.00 a cwt. These were rough heavy boned steers only about half fat. Heavy heifers were about steady at $6.25, with a few as high as $6.70. Around 200 were taken as stores for Scotland and these were bought from $5.50 to $6.25. For suitable export cows the price range was $5.00 to $6.00, and choice heavy bulls cost $4.00 to $4.25 a cwt. Three boats will be available for export next week, and well finished steers and heifers should meet a steady and probably a little better market.

The demand for good to choice butchers was fairly good and there was no decline in these. Mixed loads of steers and heifers in the handy weight class sold readily at $6.25 to $6.50. Good butchers' went from $5.50 to $6.00, and medium from $5.00 to $5.25. There was an avalanche of offerings in the poorer butchers' and sellers were entirely at the mercy of buyers. Bunches of common butchers' sold at $3.00 to $3.25, and some buyers who cater to the cut-rate butchers' stores bought killers as low as $2.75 a cwt.

Butchers' cows were easier except in the good to choice kind. Packers are getting a large number of cows from the West, and this is lightening the local demand. Some good butchers' cows sold from $4.00 to $4.25. Common cows did not cross $3.00 a cwt. Most of the choice bulls were bought for export around $4.00 a cwt. The rest generally taken for bolognas, sold at $2.50 to $3.00 a cwt. Cows for canners and cutters were easier with prices from $1.25 to $2.00 a cwt.

While there was a brisker trade in stockers and feeders this week, prices were not firm, owing to the low quotations on beef cattle. Good loads of 800 to 900 pound stockers sold at $4.25 to $4.75, and heavier feeders from $5.25 to $6.25 a cwt.

Milchers and springers were inactive, but prices were considered steady. Commission men are sending out the usual plea for better finished butchers and the impression is abroad that these and exporters should be a little firmer next week. Low prices have undoubtedly kept some good cattle back in the country.

Lighter runs of calves have assisted in maintaining steadiness in this branch. The Buffalo shippers only took two loads this week, but tops held from 10 1-2 cent- to 11 cents, and good calves were 9 1-2 to 10 cents a pound. Heavy calves 250 to 350 pounds, although fat, are not much wanted and have to be sold around 6 cents a pound.

Lambs made a gain of over a dollar a cwt. at one time, with a sale as high as 12 1-2 cents. The bulk of the good lambs, however, only made 12 cents for ewes and wethers.

Thursday's market was easier at about 11 1-2 cents and packers were prepared to discount heavy lambs a dollar below this. Choice handyweight sheep and breeding ewes are firm from 7 to 8 1-2 cents a pound.

Hogs are up 25 cents for the week at $9.25 a cwt. f.o.b. and sales have been made slightly above this. The week closes with packers bidding $9.25 f.o.b.

Choice ex. steers	$7.25	$7.50
Good ex. steers	6.75	7.25
Med. export steers	6.00	6.50
Good to choice export feeders, short keeps	6.00	6.50
Baby beeves, 650-850 lb	8.00	10.50
Choice handyweight	6.25	6.50
Good handyweight but.	5.25	5.75
Medium fair butchers	4.25	5.00
Common light butchers	3.00	4.00
Choice 950-1100 feeders	5.25	5.75
Fair to good feeders	4.00	5.00
Light North-West heifers,	2.75	3.50
Choice fat cows	4.25	4.75
Good butcher cows	3.75	4.25
Medium cows	3.25	3.65
Common cows	2.50	3.00
Canners and cutters	1.25	2.25
Good choice butcher bulls,	4.00	5.00
Good choice ex. bulls	4.00	4.25
Bologna bulls	2.50	3.00
Choice milkers and springers	85.00	100.00
Medium milkers and springers	50.00	65.00
Common milkers and springers	30.00	45.00
Choice spring lambs	11.50	12.00
Medium, good spr. lambs.	9.50	10.00
Common spring lambs		9.00
Good to choice sheep	7.00	8.00
Heavy sheep and bucks	4.00	5.00
Culls	3.00	3.50
Good to choice calves	10.00	11.00
Medium calves	8.50	9.00
Common calves	6.50	7.50
Grass calves	3.00	3.75
Hogs, thick sm'th, fob	9.25	.....
Do. fed and watered	9.85	.....
Do. weighed off cars..	10.25	.....

EGG PRICES.

OTTAWA, September 27 (Canadian Press). — Receipts light. Storage eggs appearing on the market, the quality of which is good. Eggs from storage will be used generally in the near future. Not much advance in prices is expected for the time being. Retail stores in general are giving more generous support to the egg regulations.

Toronto firm. Jobbing specials 48 to 50, fresh extras 45, storage extras 43, firsts 38 seconds 32

Montreal firm. Jobbing fresh extras 41, firsts 36, seconds 27.

Ottawa receipts light. Prices ruling at country points, extras 37, firsts 32, seconds 25. Jobbing extras 42, firsts 38, seconds 30.

Manitoba and Saskatchewan markets remain unchanged.

STERLING RATES

MONTREAL, September 27 (Canadian Press). — Sterling exchange rates were quoted here yesterday as follows:

Sterling demand $4.46 3-4
Sterling cables $4.47 1-8

WINNIPEG LIVE STOCK.

WISNIPEG, September 27 (Canadian Press). — Arrivals; 618 cattle, 59 calves, 112 hogs, and no sheep

The cattle market continued inactive yesterday, with few sales being steady with the week's decline. Steers sold from $3.00 to $3.50. The plain cows from $2.00 to $2.25. The stockers and feeders were around $3.60.

Due to the light run of hogs the market advanced 25 cents with thick smooths at $9.00.

There was no trading on the sheep and lamb market.

CHICAGO LIVE STOCK.

CHICAGO, September 27 (Canadian Press). — Cattle receipts were 3,000; practically no market on the weighty fed steers; bulk fresh and stale offerings unsold at noon; numerous lots held off market, some without bids; moderate demand for yearlings; no choice steers of any weight here; best long yearlings, $10.25; few loads $9.00 to $10.00; bulk rough fat weighty steers, $8.00 to $8.90; some 1,372 pound averages, $9.90; top for that class; exceedingly narrow demand for fat cows; many held over; shipping demand meagre; local big killers taking few lots at $3.75 to $4.50, mostly canners strong, $2.75 to $3.00; bulls weak to 10 cents lower; weighty kind, $4.15 to $4.35; mostly light to medium weight bulls, $3.50 to $4.00; vealers very uneven, about steady quality considered; bulk $11.00 to $12.00; stockers and feeders fairly active; steady; bulk $5.25 to $7.00.

Hogs, receipts 15,000; strong to 10 cents higher; underweight showing 15 to 25 cents advance; top, $10.40; bulk better 160 to 225 pound weight, $10.00 to $10.30; majority good and choice 250 to 350 pound butchers, $9.90 to $10.10; desirable 140 to 150 pound average largely $9.60 to $9.90; bulk packing sows, $8.50 to $8.90; better strong weight slaughter pigs mostly $8.75 to $9.25; estimated holdover 8,000.

Sheep, receipts 14,000; all classes generally steady; bulk desirable natives, $12.50 to $13.00; sorting moderate; culls mostly $9.50; bulk range lambs, $13.00; top $13.00; bulk ewes, $4.75 to $6.25; few up to $6.50; early sales feeder lambs, $12.75 to $13.00; some held higher.

CHICAGO GRAIN.

CHICAGO, September 27 (Canadian Press). — Corn led in the grain markets to higher price levels yesterday in a manner that bordered on the sensational. Broadened speculative demand for corn came about chiefly from a summary issued by the United States Department of Agriculture saying that for this time of year the corn crop is at present even more backward than a month ago. After scoring in some cases an extreme upturn of 6 cents, the corn market closed strong at 3 3-8 to 3 1-8 cents net gain, December 106 1-4 to 106 1-2.

Wheat finished firm, 1 3-8 to 3 1-8 cents up, December 138 5-8 to 138 3-4 and May 144 1-2 to 144 5-8.

Oats showed 3-4c to 7-8c to 1 1-4c advance.

Provisions varied from 15 cents decline to a rise of 35 cents.

Most great business successes had their foundation in a savings account. Capital enabled the saver to grasp his opportunity. Are you preparing for the day of opportunity? You can do so by opening a savings account to-day in

THE Bank of Nova Scotia

ESTABLISHED 1832
Paid-up Capital $ 10,000,000
Reserve - - 19,500,000
Total Assets - 210,000,000

J. W. Fraser, Manager, Peterborough

232

40,000 Snakes Used Monthly For Food and Drink In Tokio

TOKIO, September 27. — More than two hundred snake dealers in Tokio supply the city's demand for snakes as food and medicine, according to figures gathered by the Jiji Shimpo, one of Tokio's leading newspapers.

Tokio citizens consume about 40,000 snakes each month, says this paper. Snakes, mostly of the viper family or garter snakes, are either eaten by invalids needing the nourishing factor which science has labelled vitamin A, in which these reptiles are supposed to be rich, or they are consumed as a drink, made by burning them and dissolving the ashes in spirits.

Such consumption of snakes is due to old superstitions, and does not have medical endorsement.

Pick out your Son—

How High Will He Rise?

HE'S only a youngster now—but can you see him at 40?

If you live and keep your health, he's going to have a chance to be an agriculturist, doctor, executive, financier, lawyer, merchant—successful and prosperous—and will follow his natural bent:

But What If You Die?

The successful jobs demand education and *they also demand a period of service when the boy will have to look to you for some financial help.*

It will cost you little to protect his future. We'll gladly show you how if you'll send us the coupon below.

THE MANUFACTURERS LIFE INSURANCE COMPANY

HEAD OFFICE, TORONTO, CANADA.

Branch Office—Barrie Building, Peterboro, Ont.
F. A. Black, District Manager

At present I carry $.....insurance on the.....plan. I have a wife and .....children dependent on me for support. What policy would you suggest my purchasing?

Name..... Address.....

AMONG the company of well dressed out-o'door men, the EASTERN CAP stands supreme.

Latest patterns and styles now on view at leading shops.

The Eastern CAP

Canada's National Headpiece

THE WISE WOMAN WILL DRESS TO SUIT HER EYES

By HEDDA HOYT
(Written for the United Press).

SEW YORK, N. Y., Sept. 27 — "Dressing to suit one's eyes" should be the slogan of every woman. So often we hear the expression "she isn't pretty but she has lovely eyes," and this is true of the great majority of women. A noted actress once said: "I am not beautiful as the critics say but I have nice eyes and no one looks beyond them for beauty."

The beauty of the eyes can be greatly enhanced if one gives special heed to the attention of colors and to the shapes of one's hats. Of course there are many types of eyes; oval, round, long and narrow and each type demands certain hat shapes of their own. Matching the character of the eyes is far more important than matching their color and this is an art which each woman must develop for herself.

Study Your Eyes.

Study the character of your eyes and decide to which type they belong. Round eyes should beware of small brimless hats as these emphasize the roundness of the eyes and are liable to make them appear protruding; cloche shapes and wide mushrooms and all hats which tend to slightly shade the eyes will be found to be an asset to the rounded eye.

Narrow oval eyes should follow the opposite rule in hat selections. The narrow-eyed woman will find the off-the-face hat or the rolled brim best suited to her. She should beware of the strictly tailored types as these stiff shapes tend to harden the eyes. Soft draped effects and feather trimmings are usually more flattering to her.

The almond-eyed woman can accentuate the alluring shape of her eyes by wearing hats that are wide at the sides, thus adding to the length of her eyes. If she is dark and of Oriental type she will also find the draped turban a becoming type.

Select the Proper Hat.

Sometimes a woman's eyes are her poorest feature and in this case the sensible thing to do is to select a hat which brings out the lower part of the face such as the turn-down cloche or mushroom. Hats of this type shade the eyes and at the same time accentuate the other features. On the other hand, girls with beautiful eyes will find the cloche or turn-down hat less becoming than other types which do not cast a shadow over the eyes.

Next in importance to the type of the eyes comes color and every woman can bring out the color of her eyes by using the same colors near her face. She need not necessarily choose an entire frock of blue, if she has blue eyes, but she can get the same effect by wearing collar, necklace or scarf of blue. These small accessories can be a great help in bringing out the main color of one's eyes.

The Brown Eyes.

The brown-eyed person finds brown, tan, green, yellow, red, amber and many vivid colors becoming. The blue-eyed blonde knows that she is fortunate in being able to wear almost any pastel shade as well as many dark colors. A great many women do not know the color of their eyes. Some have eyes of shades that are so neutral as to almost be devoid of definite coloring, such as bluish green, bluish gray, grayish green, or brownish green.

The neutral-eyed person must determine which is the dominate shade and choose clothes or accessories of that color to submerge the lesser shade. Women with eyes of neutral coloring can change the dominate color by wearing the less dominate shade about the face.

Emerald Eyes Rare.

For instance, a person with bluish green eyes can almost entirely subdue the greenish cast by wearing certain shades of blue which are just a little darker than the blue in the eye. As a rule most women like to submerge the green cast in their eyes unless of course, the green is that unusual emerald shade which Titian-haired persons sometimes possess. In this case, one wears greens just a trifle lighter than the eye in order to bring out the emerald shade. The green-eyed person should not attempt to wear too brilliant a green or her eyes will have a yellowish cast.

Once in a while we see people with yellowish eyes—tiger eyes, as they are called—and the fortunate ones who possess them will find yellowish colors extremely becoming. Colors such as tans, browns, yellows and greens will all be becoming. Spotted furs such as leopard are unusually startling on the tiger-eyed woman.

Restore Your Glands
—and be vigorous

Youthful vigor and a fresh grip on life comes from renewed and re-animated glands. It can be done. Free, a sample of Dr. Alexandr's Vitalex Tablets, a remarkable Gland discovery. No cost, no obligation; just send name and address to VITALEX LABORATORIES, Bohan Building, Toronto.

SERVING SLICED PEACHES

Slice your peaches just before you want to serve them as they discolor rapidly. Add the sugar as soon as they are pared.

FOLKS, MEET "MISS VIENNA."

On the capable shoulders of Mlle. Karolevna, Vienna dancer, rests beauty laurels of an entire nation. It has been decided she has the most beautiful back as well as the most attractive face.

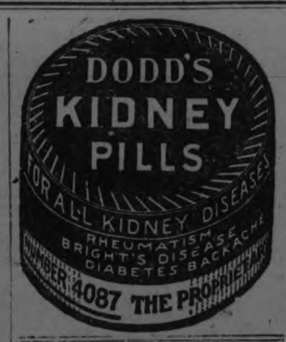

HARD WORK KILLS

Machine Begins To Wear Out After Forty Years

The old saying, "hard work never killed any one," is disproved by Dr. Raymond Pearl of Johns Hopkins University.

It stands to reason. A machine is capable of just so much work before it becomes worn out. A machine lasts longer, if it is used only occasionally, than if it runs day after day.

And the body is a machine.

Up to the age of 40, it appears very difficult to kill a man by physical hard work, occupational and industrial hazards being excluded from consideration, Dr. Pearl reports.

But after 40, hard work begins to shorten life.

That's why a man should make hay while the sun of youth shines. The bulk of his hard effort should come before he leaves his thirties behind.

At 40, it is not time to take a back seat. But it is time to play the game less strenuously, and to rest more. Whether or not a man is able to do so, depends to considerable extent on whether he wasted his twenties and frittered away his thirties.

Henry Ford isn't the only wise old owl who believes that most people cannot expect to accomplish much until they are 40 or older. Possibly this is true of the actual accomplishments. But the efforts that flower into accomplishments can take place in early manhood.

The seed planted in the twenties and thirties sprouts in the forties and bears its best fruit in the fifties and later.

Hard work does not wear out a man as quickly when he works outdoors, Dr. Pearl finds. This applies to men who do hard physical work indoors, quite as well as to men who work sitting in a chair or standing behind a counter.

The natural life is outdoors in the fresh air and sunshine. An indoor worker can get considerable of these in his spare moments, and they form the real fountain of youth.

Death comes when the body-machine is worn out, just as an auto is ready for the scrap heap after it has done so many miles.

HEAT FAILS TO WITHER A BUMPER DRAMA CROP

By ALICE ROHE
(Written for the United Press)

So much has been said about crop that the sturdiness of the native drama commands attention. Here is one crop that heat cannot wither nor competition stale. This year the new season really begun before the old one ended! New Plays began to crop up as early as August 11th.

And then comes Labor day—the hottest in history—with five new plays and two re-openings—starting off a week of 13 productions! It's rather interesting to note that three of these deal with a supposedly tabooed subject—The War.

One of these war plays "Nerves", by John Farrar and Stephen Vincent Bennett, has been waited with keen anticipation by the "Intelligentsia." They were out in full force too, defying heat prostration at the premiere. Indeed young William A. Brady Jr. the play's sponsor had to put the S.R.O. sign long before all could crowd in.

Interest in this play is due to the fact that John Farrar the youthful editor of The Bookman, poet, critic, is one of the most significant figures in modern American literature. Stephen Vncent Benet is also among the "illuminati."

Not So Good.

Therefore notwithstanding great admiration for these young men we record with keen disappointment that "Nerves" is not a good play. In the first place the main idea—cowardice or nerves—is not adequately developed dramatically to "put over" a war theme. And then the college boy interest is too local. Personally my idea of no way to spend a hot night, or a cold one either, is to hear a lot of college boys and their girl friends with flippant and unfunny chatter revive problems of the great war.

"Pigs" Is Popular.

A play whose popularity is proof against sweltering heat or biting blizzards in "Pigs" is not of the heroic nor the romantic school! It's just plain home stuff with so much humor in the lines and so much superb characterization as to make it imperative for any one who enjoys a good laugh to see it. It looks as though John Golden, the producer had picked another non-stoppable "Lightnin."

"Pigs" is the story of a younger son who wants to start out for himself. He desires to buy a lot of slightly cholera touched pigs—to cure them and resell them. Of course he makes good. And the squeals of the pigs on the stage are more real than the squeals of laughter from the audience. Anne Morrison whose first play "The Wild Westcotts" last year, marked her as the possessor of a rare gift for dialogue and characterization, has achieved a real popular success in her collaboration with Patterson McNutt.

Some New Plays.

The new crop of plays includes Havoc, Nerves, Pigs, Top Hole, The Chocolate Dandies, The Haunted House, The Green Beetle, Rose-Marie, The Passing Show of 1924, Be Yourself, Earl Carrol's Vanities, The Tantrum, Glory, Dancing Mothers, Marjorie, No Other Girl, The Best People, The Dream Girl, The Werewolf, Bye, Bye Barbara, The Easy Mark, Revivals, The Miracle, The Swan, Rain, Stepping Stones, All God's Children Got Wings.

LARGE FAMILIES GIVEN A BONUS

Agitation for Increase in Birthrate Brings Premium for Each Child.

TRY POLYGAMY?

PARIS, September 27 (United Press). — Agitation for increase of the birth-rate of France has reached the stage where a civic premium is given to a father for the birth of a child.

The General Council of the Vosges has taken this remarkable step to arrest the decline of population and encourage large families. For every new-born child in the district the family will be given a bounty of 300 francs, and an additional 50 francs for every child born in a family after the third.

While polygamy is forbidden in France, the suggestion of legalising it causes no surprise in parliamentary and intellectual circles, and the question is being widely debated. Many writers and some politicians are vigorously advocating new laws to meet a condition that is becoming alarming. Professor Charles Richet has declared that within a quarter of a century the forty millions of French people will have been reduced to twenty-five millions.

Suggestions include some degree of legal polygamy, a lessening of the penalties for bigamy, less stringent divorce laws for couples having no children, removal of infidelity as grounds for divorce, and legitimasation of children born out of wedlock.

Complex Problem.

The problem is complex, and presents many phases that must be taken in consideration. As a result of the war the female population of France is greatly in excess of the male population. Most students of the subject champion the cause of this percentage of girls who, under the law, cannot honourably become mothers. They argue in no uncertain terms that unless the laws are altered immorality will increase apace. Housing shortage and high taxation are factors that make the young men hesitate to build a home. The new feminism has been charged with contributing a disinclination on the part of many modern women to burden thmeselves with the cares of motherhood.

"It is illogical and contrary to nature to allow one man only one woman a a time," is the extreme view of M. Georges Anquetil noted author of "La Maitress Legitime" (The Legitimate Mistress), a sensational book advocating free love which in 13 months has had a sale of 250,000 copies, a remarkable record in France. The author insists that its success is not due to curiosity over the subject, but to the social aspects of a problem.

Answers Question.

M. Anquetil has just answered emphatically in the affirmative the question put to him: "Shall we weaken the bonds of marriage?" He said:

"You have actually in Europe 18 millions—in France alone 2 millions—of young girls condemned by the war massacre of the males and stupid monogomy to the physiological and moral miseries of the celibant, or to unions that the law does not recognise and the scandalised and virtuous bourgeoirie rebukes. You have that or so many potential mothers lost. Unmarried mothers, under our system, are too often driven by the cruelties of society to the public welfare home where they leave their children to a life of misery.

"We have in France four girls to one man at what was regarded before the war as the marriageable age. Mormon missionaries are quite justified in declaring that polygamy conforms to the Bible."

Scientific Frankness
on a subject known as woman's oldest problem

THIS is a subject which vitally interests every woman. A subject every woman will understand.

Modern science has found a better way—safer, less embarrassing, more hygienic—than the old-time "pad."

It is called KOTEX

Discovered in wartime France, now 8 in 10 women in the better walks of life have discarded makeshift methods for it.

KOTEX is far more absorbent than ordinary cotton. *It absorbs 16 times its own weight in moisture.*

Women who seek daintiness, peace of mind, exquisiteness and security under all circumstances, use it. Once you do, no other method will ever satisfy. And millions will tell you this.

* * *

KOTEX is sold in all department and drug stores; two sizes—Regular and Super (extra thickness). Each box contains twelve immaculate, snowy white folds, ready-for-immediate-use, simply by asking for KOTEX

All leading hospitals today use Kotex

KOTEX

FRENCH STYLES OFFER VARIETY BUT NO CHANGE

No Radical Turnover in Designs—Frocks Are Slender and Straight.

FLARE ON COAT

Pantalette Frocks Are Featured for Evening Wear By Cherult.

By HEDDA HOYT

NEW YORK, N.Y., Sept. 27.—(United Press.—While the majority of French designers and couture houses favor slender lines with widening hem features, long sleeves and short skirts, there are details of variations sponsored by these various style leaders which offer many suggestions, as may be seen in the following Fall style summary.

Callot favors straight, sheath lines with wide decorated bands extending about the hips. These low hip bands may be embroidered, or beaded and in some cases the decorative note extends in front only. Apron front effects are another Callot idea and these are used in conjunction with the wide hip band on many of the afternoon frocks. Callot's sleeves are frequently long with fullness above the elbow and a tight-fitting lower portion. Fringes are also sponsored by Callot and these are added to give the flounce idea to the otherwise straight-lined frock. Callot's favorite colors this season are russet, brown and maroon for day time wear and yellow, Madonna blue, salmon pink and coral for evening wear.

No Radical Change.

Lucien Lelong declares that Fall will see no radical change in the silhouette as frocks will continue to be slender, straight and beltless as far as below the hips, then widening all the way around the skirt in some sort of fullness. Lelong's skirts remain short. His evening wraps all have sleeves and he is not including one cape model in his Fall display. Tailored suits will either be strictly tailored or "ensembles"—dresses with coats to match. The coats of these "ensembles" extend within a few inches of the bottom of the frock with a tendency toward a flare at the coat bottom. For evening wear Mr. Lelong likes chiffon combined with fur. For day time he favors ribbed silks and shiny surfaced silks. His sports coats add a new note to the sports selection as they are all trimmed with spotted furs among which are leopard and burundunk—commonly known as chipmunk.

Slender Lines

Charlotte who has made many of the frocks for American motion picture stars in slender lines with low waist-lines. Belts are placed extremely low in many instances. What fullness is introduced is suggested in the tunic skirt which is cut on the bias and posed over a very under foundation. Charlotte's foundations, by the way, are always separate from the gown itself. Charlotte favors the long, tight sleeve, and believes that they add slenderness to the silhouette. Collars in many instances are high. Others are upstanding affairs in back terminating in a V-shaped front.

Pantalette Frocks

Cheruit is featuring pantalette frocks for evening wear, the pantalettes, however, do not extend beneath the skirt, and they are only noticed when the skirt is raised. Full ruffled frocks are those which choose the pantalette as an accessory. Many of Cheruits evening frocks follow 1880 lines.

For daytime wear Cheruit is featuring straight, beltless frocks with a slight widening at the hemline.

Lavin, whose lines are always graceful, carries out the long sleeve idea by using wide, pleated sleeves which are gathered into a wrist band. Lavin's sleeves generally begin from an offshoulder armhole and they may be embroidered or made of several colors of chiffon, sewed together to form wide stripes and then finely pleated. Apron fronts and low waistlines are favorites of Lavin. Crepes are generally sponsored for daywear and beaded embroidered effects are popular.

French Style Notes

The Directoire influence is noticed in the huge bows which appear at the front of the collars of tailored suits. Reveres and jabots also express the Directoire influence.

Small felt hats now show a tendency towards abandoning the 'cloche' shapes as they are beginning to have turned up brims extending all around. Many of the Fall felts are trimmed with velvet bows or feather pompoms.

Fur scarfs made of flat furs are replacing silk scarfs in the fall collection. They may be two and a half yards in length and are most popular in mink or squirrel.

Leather belts, buttons, bindings and fringe adorn many new sports frocks. Appliques of leather on cloth are shown on new fall garments of sports variety.

RED ROSE TEA "is good tea"

Fine, brisk flavor! Best of all in the ORANGE PEKOE QUALITY T-5

CENTURY OLD FIRM CLOSES ITS DOORS

Iron Company In Heart of City's Office and Shopping Centre.

PITTSBURGH, Pa., Sept. 27. — (Associated Press).—One year less than a century ago an iron mill was built on the outskirts of Pittsburgh. It was a small affair, constructed on the banks of the Allegheny River by the firm of Miltenberger and Brown. For 99 years it grew and played an important part in the city's industrial life, but now, instead of being on the outskirts of Pittsburgh, it stands within a few blocks of the very heart of the city's shopping and office centre.

And this is the chief reason the oldest independent iron and steel mill in Pittsburgh is being torn down. The firm of Brown and Co., Inc., the present owners, is going out of business because there is too much business. The site of the mill occupies about three acres, and if it continued operation it would be necessary to expand. And there is no room for expansion. On three sides are tall buildings and on the other is the river. J. Stuart Brown, grandson of the founder, said he did not wish to assume the responsibility of erecting a new plant elsewhere, and he felt he deserved a rest. Consequently the business will be discontinued.

Decision to stop work in the mill was reached last June, and not a wheel of its machinery was turned since. When running at full capacity the plant employed between 400 and 600 men. Most of the old employes have found work elsewhere.

KOTEX Sanitary Packages sold in the Corset Dept. of the J. C. Turnbull Co., Ltd.

GOOD CLEANING SUBSTANCE

Warm bran makes an excellent cleaning substance for the tapestry or cloth-covered furniture. It should be allowed to stand for some time before it is brushed off.

A new CANADIAN factory

To manufacture Insulating Materials, Fire-Proof Roofings and Shingles from Canadian Asbestos by Canadian Johns-Manville Co. Ltd.

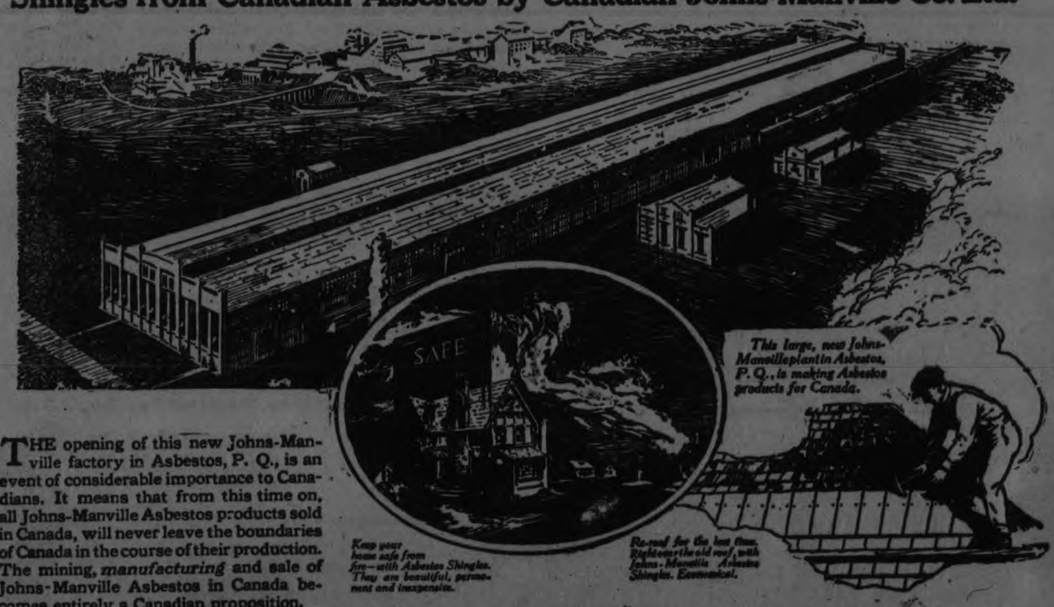

THE opening of this new Johns-Manville factory in Asbestos, P. Q., is an event of considerable importance to Canadians. It means that from this time on, all Johns-Manville Asbestos products sold in Canada, will never leave the boundaries of Canada in the course of their production. The mining, *manufacturing* and sale of Johns-Manville Asbestos in Canada becomes entirely a Canadian proposition.

This new plant, covering 4½ acres, and developing 2500 horse-power, is situated right beside the Johns-Manville Asbestos mines. Thus expensive haulage costs on raw materials are eliminated. This saving will be passed along to Canadians in the shape of remarkably low prices.

It means more work for Canadian labor, quicker deliveries to Canadian dealers, and a greater service to Canadians everywhere.

Hold your car in leash—with Johns-Manville Asbestos Brake Lining. Brakes are safer and last longer with Johns-Manville Asbestos Brake Lining.

Now Asbestos Roofing at the same price as ordinary roofing

This new plant makes it possible for you to get Johns-Manville Asbestos Roofings at the same price as ordinary roofing materials. And you know that there is no roofing material with the advantages of Asbestos. It is fire-safe, it is weather-tight, it cannot rot, dry out or corrode. It is permanent. It is the most economical roofing you can buy—because it is low in first cost, and seldom, if ever, needs maintenance expense.

Asbestocel Pipe Covering

Johns-Manville Improved Asbestocel is the most efficient pipe-covering per dollar of cost that you can buy. Cover the heating pipes in your house with it. You will save a great deal of fuel every winter and your house will always be comfortable.

Power Plant Materials

Johns-Manville Asbesto-Sponge Felted Insulation for high pressure steam lines in industrial plants is less liable to breakage, has longer life and higher efficiency than any other insulation.

Johns-Manville packings, insulations and high temperature cements, are based on Asbestos and its allied products. They are preventing fuel waste in plants everywhere and saving thousands of dollars every day.

Other Johns-Manville products include: Industrial Flooring, Architectural Acoustics, Asbestos Textiles, Automotive Equipment, Boiler Insulations, Refractory Cements, Packings, Housline, Asbestos Wood, Corrugated Roofing and Siding, etc.

CANADIAN JOHNS-MANVILLE CO. LTD.
Toronto Montreal Winnipeg
Vancouver Ottawa

CANADIAN
JOHNS-MANVILLE
Asbestos Products

CAMPBELLFORD FAIR GRACED BY AUTUMN'S GLORY AND BIG CROWD

Weather Favored the Directors With Its Blandest Smiles—Exhibits Good.

ATTENDANCE RECORD.

Campbellford Defeated the Brighton Ball Team—Elmhirst Horses Win Two Races

(By Staff Reporter.)

CAMPBELLFORD, September 27. — The 1924 fall exhibition of the Seymour Agricultural Society passed into history yesterday with an attendance surpassing that of any previous year. Thursday, the first day, was merely a preliminary. Yesterday was the big day, and ideal weather brought out a crowd estimated at the gate as being in the neighbourhood of 7,000.

Exhibits were in the main satisfactory, with every section showing good quality. The amusements provided were light. Campbellford had a Midway show this summer, with a big patronage, and the Fair this year consequently went without the usual side shows that provide entertainment for the crowd. However, there were several of the dart games that are always popular, a novelty in kewpie prize shows in which the chief performers were tall harlequin dolls, whose obliging mouths held pipes from which projected toy balloons. The patrons turned wheels grach gradually filled the balloons with air, the one of the dozen to break first deciding the winner of a prize. One of the games was run by the Boy Scouts of Campbellford, under the direction of Scout-Captain F. Wiltshire, the proceeds to go towards buying first-aid kits for the troop.

A vendor who had a good trade was the purveyor of "conversation" novelties, his whistles and kazoos emblazoned with buttons bearing inscriptions such as "I shake a wicked shoulder" and "Be my jazz baby."

There were several booths selling soft drinks and light refreshments, a palmist, and two stands where meals were served, one under the direction of the Girl Guides, captained by Miss Grace Payne, the second maintained by the Willing Workers of Christ Church (Anglican), with Mrs. Fred Linton in charge. This last was directly beneath the judges' stand, and the cries of "Keep away from that pole horse" perforce mingled with requests for a "hot dog" or a "piece of lemon pie."

The judges had dispensed with the usual bell as a starter, and used a gong instead. The horses facing on a dirt track which was heavy with dust, providentially escaped from trampling the scores of people who wandered at their own sweet will back and forth.

Montgomery's Mare Wins.

Three races, with purses amounting to $400.00 divided between them, were run off yesterday, a free-for-all, and two classified races, a 2.20 and 2.35 trot. The winner of the free-for-all was Bessie Brooks, owned by Frank Montgomery of Peterborough, 1-1-1. Second and third comers respectively were Polly Stout D. Elmhirst, Indian River), 2-2-2, and Roy Mack (S. Watson, Cobourg), 3-3-3. Roy Mack was said to be running off his usual form in yesterday's event. Time, 19 1-4, 19 1-4, 19 1-2.

Just Jack, owned by A. Elmhirst of Indian River, a new horse in racing annals, and half-brother of Herman W., the horse which was injured at Lakefield Fair, and shot later, won the 2.20 event, 1-1-1, with second and third winners in Cy Mack (C. Garrison, Frankford), 3-2-2, and Lillian Patch (S. Watson, Cobourg), 2-3-3. Time: 49 1-4, 49 1-2, 59 1-2.

The winner of the 2.35 event was Betty Azoff also owned by A. Elmhirst of Indian River 1-1-1. Prince R. owned by C. Fife of Indian River, came second, 3-2-3, and Bertha Todd (Jack McNaught, Tweed) was third, with a standing in the three heats of 4-3-2. Jennie Bison, owned by F. Bennett, of Campbellford, also ran. Time: 39 1-4, 39 1-2, 39 1-4.

Judges for the races were Ross Turley and R. T. Dunlop, both of Frankford, and Dr. H. S. Allen, of Warkworth. The starter was Geo. Tice of Belleville, and the timers J. R. Battisby of Campbellford, and James Freure of Warkworth.

Slowest Car Won.

An event which excited a great deal of interest was run off when seven automobiles entered for a contest in which four-cylinder cars were to be driven once around the half-mile track in high gear, the prize to the machine driven slowest. The cars started on low gear, shift ing to intermediate, and then to high. The use of brake or clutch was forbidden, and a car stalling was definitely out of the contest. One car stalled almost at the post, but the others made the goal, with the exception of one entrant, stalling on the home stretch. The car to arrive last, after a snail-like progress around the track, was a Star, driven by Fred Rowe, of Campbellford, while the second winner was H. Cassan of Campbellford, in a Gray-Dort.

Prizes of $3.00 and $2.00 respectively were given for this event by John L. Hay.

A prize of a 4-gallon can of Polarine motor oil, given by the Imperial Oil Company to the best lady automobile driver was won by Mrs. Earl Williams of Campbellford. The three contestants were required to execute the figure eight, both backwards and forwards, in front of the judges' stand.

Two prizes of three and two dollars, given by Mr. J. E. Birks for the best pair of roadsters, driven once around the track, went to T. W. Snarr of Harold and George Gummo of Warkworth.

Prizes of the same amount, given by Dr. S. L. O'Hara, for the best single roadster, harnessed to four-wheled rig, and driven twice around the track, were awarded to Charles Vance of Stirling and George Gummo of Warkworth.

Judge Deserted Babies.

An event that created considerable interest was the baby show. Over a dozen dimpled darlings, arrayed in their best bibs and tuckers, were ready for the show, but the doctor in charge was called away before the judging commenced, and by the time another doctor was requisitioned the babies had melted away, only four remaining for a long patient hour.

There were three boys and one girl, all under the year limit specified by The Peterboro Examiner, which awarded a first and second prize of three and two dollars for the two best —Leora Fern Hubbell, an eight-months old girlie, daughter of Mr. and Mrs. Percy Hubbell -- Campbellford, drew first award, and the second went to Ralph Shearer, six months old son of Mr. and Mrs. Gordon Shearer, R. R. No. 2, Hastings. One of the remaining babes came from Havelock, the other from Campbellford. Dr. A. G. Armstrong of Roseneath, was the brave physician who judged the infants

Christ Church Team Won

Two games also enlivened the afternoon, one a football event between St. Marys' and Christ Church teams in Campbellford, the other a baseball game between Brighton and Campbellford. The football game was won by Christ Church team, scoring four goals against their opponents total of naught.

The line-up was as follows: Christ Church: Goal, Rev. Mr. Clarke, Backs; Page and Armstrong, half backs; Beatty, Parish, Sargeant, O. L.; Poulter, J. L.; Cubitt, C; Cleveley, J. R.; Blackwood, O.R.; Romaine

St. Marys': Goal; Wood, Backs; Collins and Brennan; Half-backs; Forestell, Welsh, Lemoire, J. L.; Bush, O. L.; Hawkridge; C Fitzpatrick, J R.; Seiner, O. R.; Hessan. A. P. Hinds acted as referee

Brighton Defeated

In the ball game between Brighton and Campbellford, the home boys won by a 10 to 4 score. "Toly" Ivey, the high school player, held the heavy-hitting Brighton aggregation to six hits and turned back an even dozen by the strike-out route. Outside of the fourth and eighth, he was never in danger. Jacky Cowell realized the ambition of every ball-player by slamming out a home run with the bases full. He also had two singles, and Charlie Holmes had three hits, two singles and a double, and accepted three hard chances in the field. Campbellford scored two in the first on an error and two hits, four more on the second on two hits Ibey and Daniels singled and Blakeley was hit by a batted ball, then Crowell picked out one in the groove and it sailed over the centre fielder's head to clean the bases. Plate and base umpires were Adams and Bates of Brighton.

The line-up follows: Brighton: Way, p; Frise, c; McKee, 1b; Cameron 2b; Scriver, 3b; Solomon ss; Brown, lf; Somes, C., f; Thorne rf;

Campbellford—Ivey, p; Nesbitt, c; Shillinglaw, 1b; Daniels 2b; Holmes 3b; Eagleson ss; Blakeley lf; Crowell, cf; Wood, rf.

The exhibits were very good, although the Fair suffered to a certain extent, it was said, by the Picton Fair being held on the same date In the long building fronting the entrance were housed the poultry on view, with a total of about 650 birds. The judge, C. H. Wilson, of Whitby, considered the showing an excellent one, "far above the average run of Fall Fair showings", and pronounced every class good in quality

White Wyandottes seemed to predominate, and White Leghorns made a good exhibit, with some nice Columbias and Black Wyandottes. The fancy varieties were excellent, as also were the turkeys and water fowl.

The Poultry Show

One of the biggest exhibitors and also the biggest prize winner was H. Lush, of Peterboro, showing in the neighborhood of 130 birds, with about eighty first awards for them. James Coyle of Warkworth showed White Rocks, W. J. Abernethy of Campbellford, director in charge of the poultry had Columbias and Black Wyandottes, Roy Bell of Campbellford, H. VanAllen of Stirling, C. H. Curtis of Warkworth and Stanley Nelson of Seymour, all had big showings, and Lorne Hutchinson of Warkworth had some good waterfowl

A few rabbits occupied hutches at one end, a brown mottled member thrusting its head from its enclosure doing some investigating work on the rear of the collar of an unsuspecting male visitor.

A red building across the road was devoted to a display of ladies' work, and here were very interesting exhibits. The various entries, although not large in any one section, were arranged in a particularly tasteful and attractive manner. Upstairs was painting and needlework of many varieties. There were some good oil and water-color sketches and drawings in crayon and pen and ink, a few pretty pieces of hand-painted china in the new lustres, and painted cushion covers, one an effective affair on velvet, with a long-legged crane stepping gingerly in parade before a group of surprised-looking bulrushes. First prize awards were affixed to a horse-shoeing interior, a lovely bowl of pansies and a still-life fish.

Along the walls, in shelves guarded by a wooden railing, and in the central portion, on overhead racks, were hung and displayed various types of needlework, fancy and plain There were some beautiful things in embroidery, including an odd linen runner with crocheted edges, its panels adorned with huge California poppies, whose petals were raised relief from the design. There was some dainty wear for infants, embroidered lingeries and linens that included some exquisite pieces of tatting. Beaded blouses were on view, in fragile materials, and there were warm quilts, one composed of puffed up silk squares and edged with wide red velvet band. Labor-saving kitchen devices, knitted woollen socks and woollen mats and rag floor rugs were on view, all of excellent workmanship.

Display of Flowers

Downstairs was a big display of cut flowers and some potted plants and ferns. Gladioli and dahlias, zinnias and cosmos and asters, ball marigolds and scabiosa, a basket of everlasting intermingled with painted leaves and bulrushes, were artistically arranged. C. Palliser was the judge in this section.

Mrs. Wm. Hume and Mrs. C. Macoun had charge of the Domestic Science and Home baking section, in which there was a truly wonderful display. Under central wired screens, arranged with an eye to effect, were on view. An innovation in the display of the bread and cakes was the small sample piece cut out and placed on top, presumably to show the interior well-being of the piece. The loaves were noble specimens, as were the cakes and pastry. A couple of big chocolate cakes had maple buds as an upper decoration. Pies had intricate designs in their air-holes, there were meat pies also, of a depth and toothsomeness that Dickens would have delighted to describe, and tarts and doughnuts and cookies, meat loaves and half a dozen ramekins filled with rice for a special entry.

Canned and potted fruits and preserved also made a goodly showing, the piece de resistance a glass of green relish in a slim glass, with green and red mingled effectively in its interior.

Fruits and Vegetables.

The display of fresh fruits contained apples and grapes and pears and there were some fine looking vegetables on view also. Cards bearing names of the exhibits were helpful and interesting. There was honey with a big bee in attendance on one exhibit; maple sugar in a big round cake and butter in prints and crocks. A few entries were in the home made soap section, and there was a line of noble cheese against the wall. The judges in these later sections were C. F. Lewis of Stirling and W. H. Bailey of Madoc.

The exhibit of roots and grains was bigger than for some years past, the special award of J. N. Stone, given to the exhibitor capturing the most prizes in this section going to S. L. Terrill of Wooler, who own a similar award at Stirling Fair. G. S. Vanvolkenburg was the superintendent in charge of vegeables, grains and seeds.

In the live stock section, the cattle in both beef and dairy classes had about 200 entrants. Pure bred Ayrshires were the largest class in this section of the country where this breed of cattle has so many admirers. Thos showing in this class included Alex. Hume, E. A. McCook, Wm. Stewart and George Dunk of Campbellford; F. M. Rutherford of Bonarlaw, whose Ayrshires took 13 first prizes at the Lindsay fair, and 12 in Peterboro, and Fred Howe of Harold.

Holsteins, a small class, were shown by Messrs. Ward, of Dartfort, and William Wynn of Campbellford, while Garnet Kerr of Campbellford, had a great herd of pure bred Jerseys; Chas. Bedford and Henry Dunham of Campbellford, showed Shorthorns and M. Peterson of Norham had the fine beef cattle, the Aberdeen Polled Angus. Along the fences andw in the cattle barn the herds were tied. W. F. Stevens of Huntingdon, Quebec, secretary of the Ayrshire Breeders' Association, judged the dairy cattle, and W. A. Douglas of Caledonia, the beef cattle. The superintendent of the beef cattle classes was C. E. Bonnycastle; W. M. Stephens had the Holsteins and Jerseys, W. A. Wynn, the Ayrshires.

Swine in a very small showing of about twenty-five or thirty, principally Tamworths, were in waggons opposite the stalls where cattle were ranged. Mr. Heath of Stirling had the biggest showing. The pig and sheep section was in charge of Fred. Hendy. Mr. Shields of Lansdowne judged the swine, and sheep were judged by W. A. Douglas of Caledonia. In the sheep section, with about a hundred entries, Leicesters were most prominent, with the biggest exhibitors in J. G. Honey of Roseneath and Fred. and George Hendy of Campbellford. Mr. Honey also showed Dorset Horns and Southdowns; C. H. Curtis of Warkworth and Alyea and Son of Colborne had Oxfords and Shropshires, and George Hutchinson of Warkworth had Lincolns.

Heavy Horses.

Judging in the ring went on until the closing hour, about 5.30, with plenty of entries in every class, a big list in the general purpose and agricultural type horses, and some fine driving animals. S. Wellbank, of Belleville, judged the heavy and general purpose horses, and W. W. Anderson of Belleville the light animals. One of the judges raised an objection at the end of the showing to the general practice at Fairs of including heavy draught horses in the general purpose class. Superintendents in charge of the horses were: Henry Watters, for the heavy draught, general and agricultural purposes, and James C. Anderson for the roadsters, carriage and saddle horses and lady drivers. Large exhibitors in the heavy horse class were W. J. Bland, W. J. Ross and A. Bennett of Seymour Township.

The special prize of three dollars given by L. A. Denike and Son for the best lady driver was won by Miss Stanbury, driving a horse owned by Edward Stanbury, of Campbellford. McKelvie and Cook's two prizes of three and two dollars for the best boy drivers, of thirteen years or under, went to (1) James Fox of Wooler, and (2) Geo. Hendry of Campbellford; Garnet Kerr's two prizes of the same amounts for first and second place in the best saddle horse event were won by E. Stillman of Campbellford and Russell Peake of Campbellford, and E. Stillman was also adjudged the best boy rider, of sixteen years and under, winning Alex. McDonald's prize of three dollars.

The highest scoring team of any class, for which John Locke offered first and second awards of three and two dollars respectively, belonged to Alfred Bennett and James Leonard, both of Campbellford; the highest scoring brood mare and foal for F. W. Wood's prize of three dollars, was owned by G. Van Volkenburg of Campbellford, and the best carriage teams, for Chas. Duncalfe's prizes of three and two dollars were owned by V. Richardson of Stirling and J. H. Tucker of Belleville.

Included in the minor exhibits on the grounds were those of a certain type of wallboard, an electric generating machine for farm use and a distribution of literature connected with the raising of the best type of bacon hog, supplied by the Canadian Packing Company, and distributed by M. McKinnon.

The Campbellford band, under the leadership of Bandmaster Cowell, played in excellent fashion during the afternoon. The programme for both days included a final evening dance.

Owing to an engagement to judge sheep, swine and dairy cattle at Barrie and Collingwood Fairs, the popular president of the Seymour Agricultural Society, Mr. John Locke, was absent yesterday, but the energetic and efficient secretary-treasurer, Mr. J. N. Stone, looked after all arrangements in a highly satisfactory manner.

The following are this year's officers of the society: President, John Locke; 1st Vice-President, H. Waters; 2nd Vice-President, Geo. Van Volkenburg; Secretary-Treasurer, J. N. Stone.

Directors—Dr. S. L. O'Hara, T. J. Horkins, J. C. Anderson, W. M. Stenhens, Wm. Abernethy, E. A. McCook, Fred. Hendy, Garnet Kerr and A. Hume. Lady Directors — Mrs. Chas. Macoun, Mrs. T. L. Diamond, Mrs. John Locke, Mrs. Wm. Hume, Mrs. A. J. Meyers and Mrs. Wm. Rannie. Honorary Directors—Chas. E. Bonnycastle, Chas. Bedford, Marshal West and Robert Little.

H.P. SAUCE

"good with everything."

Try it with

cold meats cheese

fish vegetables

Prepare for the Indoor Days.

SUMMER is on the wing. The days are shortening—there's a chill bite in the wind that's hustling the fallen leaves up and down the side walks. Soon you will have to forsake the great outdoors for the warmth of the fireside—leave the activities of the links or tennis court for the comfort of the living room. The indoor days will be here.

Will you be as happy "within four walls" as you were outside? Will your surroundings be as congenial?

Let wallpaper make your home as beautiful and enjoyable as the outdoors. Wallpaper will bring all the warmth and color and life of nature right into your own home.

Re-decorate *now*, so that the indoor days will be welcomed when they arrive. Re-paper your home with Staunton Semi-Trimmed Wallpaper. You will find in this famous line an exceptionally wide range of patterns and color-treatments to choose from. It affords a wonderful scope for the expression of your personality—your taste—your ideas, on your walls. More than that, Staunton Semi-Trimmed Wallpaper means a far quicker and more economical job than you could have done with any other paper.

Your dealer will show you this famous line.

Note the famous "Semi-Trimmed" feature of Staunton Wallpaper. The selvage, instead of having to be laboriously trimmed off with straightedge and knife, is *knocked off* simply by rapping the ends of the roll on floor or table. Think of the saving in the paperhanger's time and the consequent saving to you.

SAVES TIME

STAUNTON SEMI-TRIMMED WALLPAPER

Saves Time

MANUFACTURED EXCLUSIVELY BY STAUNTONS LIMITED, TORONTO 11

See Full Line of the above High-Class Papers at

Cressman Co. Ltd.

Let us show you Samples of the above exclusive Wallpapers

Coleman Bros.

Phone 17 — 445 George St.

Dominion Linoleum RUGS

Take Advantage of Reduced Prices Now!

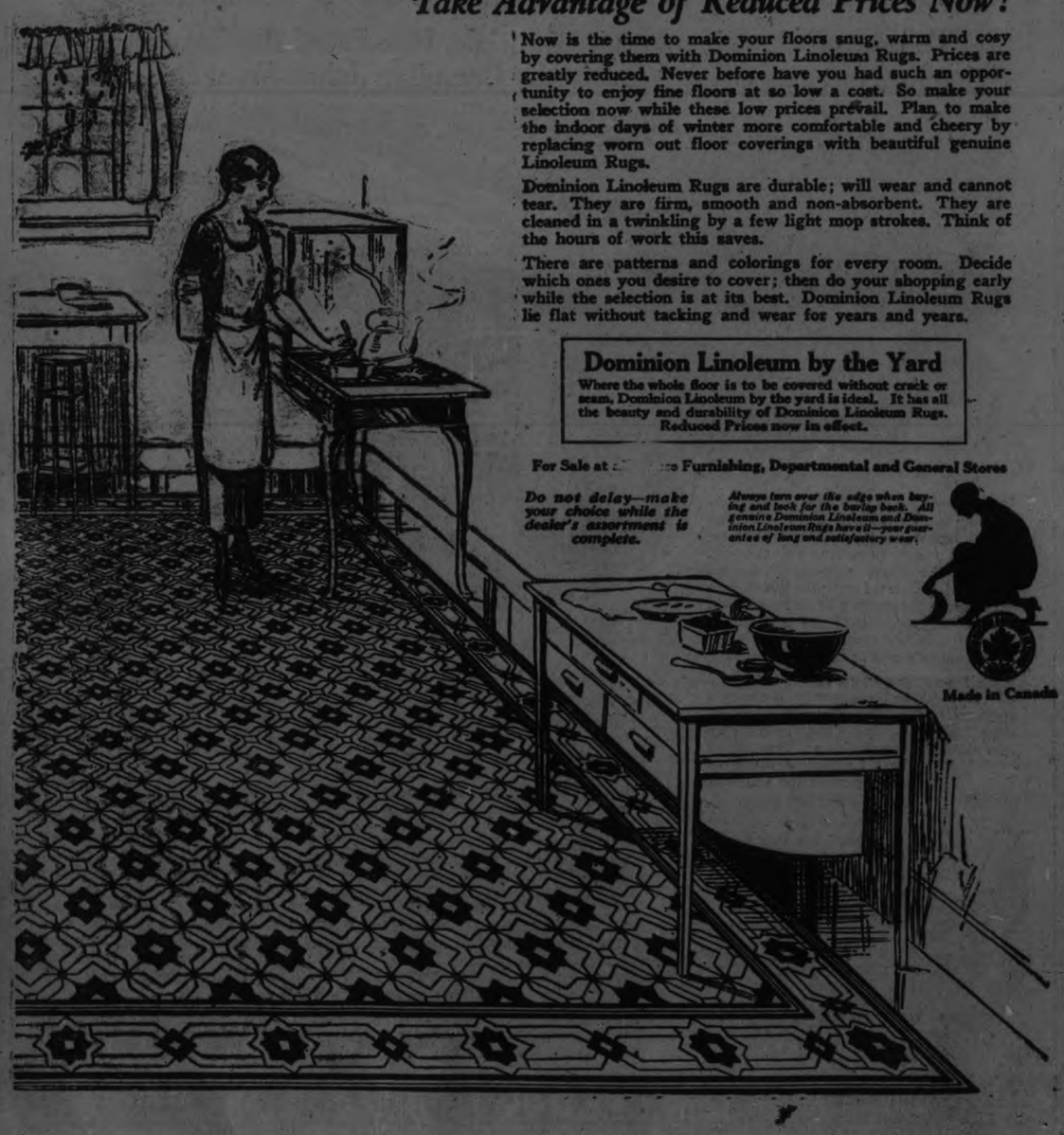

Now is the time to make your floors snug, warm and cosy by covering them with Dominion Linoleum Rugs. Prices are greatly reduced. Never before have you had such an opportunity to enjoy fine floors at so low a cost. So make your selection now while these low prices prevail. Plan to make the indoor days of winter more comfortable and cheery by replacing worn out floor coverings with beautiful genuine Linoleum Rugs.

Dominion Linoleum Rugs are durable; will wear and cannot tear. They are firm, smooth and non-absorbent. They are cleaned in a twinkling by a few light mop strokes. Think of the hours of work this saves.

There are patterns and colorings for every room. Decide which ones you desire to cover; then do your shopping early while the selection is at its best. Dominion Linoleum Rugs lie flat without tacking and wear for years and years.

Dominion Linoleum by the Yard

Where the whole floor is to be covered without crack or seam, Dominion Linoleum by the yard is ideal. It has all the beauty and durability of Dominion Linoleum Rugs. Reduced Prices now in effect.

For Sale at ... Furnishing, Departmental and General Stores

Do not delay—make your choice while the dealer's assortment is complete.

Always turn over the edge when buying and look for the burlap back. All genuine Dominion Linoleum and Dominion Linoleum Rugs have it—your guarantee of long and satisfactory wear.

Made in Canada

SEARCH FOR BOAT.

Hope For Safety of the Clifton Has Been Abandoned.

CLEVELAND, O., Sept. 27.—A hydroplane, tugs and beach patrols have been added to agencies already being employed to find some trace of the whale back freighter, Clifton, now definitely believed to have foundered with her crew of 28 officers and men in the gales which swept Lake Huron on Sunday night. The owners have abandoned hope for safety of Clifton and her crew.

OBITUARY.

WILLIAM TUCKER

William Tucker, passed away at his home Lot 1, Concession 1, Dourc on Friday September 26th., aged eighty-five years and five months. The funeral will take place from the family residence Monday, September 29th at 1.30 p.m. Interment at Warsaw Cemetery.

FRIENDS

How many friends have you really got, yes, how many friends do you know? Just how do you tell just who is, or not, and how does real friendship grow?

A fellow will claim he's a friend of yours and his greeting for you is a smile. He feels that that one little thing assures that he is a friend worth while.

You only may see him when things are okeh and you carry no troubles to sift. But supposin' things change on the very next day; is he ready to give you a lift?

Expressions of sympathy; loans, now and then, will often give folks a new start. A friend sets you pluggin' all over again when your own backing hasn't the heart.

The answer to friendship is simple, at best; it's something that's easy to sum. I'll hang to the fellow, and pass all the rest, who's for me whatever may come.

VISCOUNT LONG DEAD.

LONDON, Sept. 27.—(Canadian Press.) — Viscount Long, former First Lord of the Admiralty, Chief Secretary for Ireland, and President of local Government Board, died last night.

Is Your Blood Hungry for Iron?

Iron Is The Red Blood Food That Gives You Strength, Energy and Power—How to Make The Test That Tells

Actual blood tests show that a tremendously large number of people who are weak and ill lack iron in their blood and that they are ill for no other reason than lack of iron. Iron deficiency paralyzes healthy, forceful action, pulls down the whole organism and weakens the entire system. A pale face, a nervous, irritable disposition, a lack of strength and endurance and the inability to cope with the strong, vigorous folks in the race of life—these are the sort of warning signals that Nature gives when the blood is getting thin, pale, watery and literally starving for want of iron. If you are not sure of your condition, go to your doctor and have him take your blood count and see where you stand or else make the following test yourself: See how long you can work or how far you can walk without becoming tired; next take two five-grain tablets of Nuxated Iron three times per day after meals for two weeks. Then test your strength again and see how much you have gained. By enriching the blood and creating new red blood cells, Nuxated Iron strengthens the nerves, rebuilds the weakened tissues and helps to instill renewed energy and power into the whole system.

Unlike the older inorganic iron products Nuxated Iron is easily assimilated, does not injure the teeth, make them black nor upset the stomach. The manufacturers guarantee successful and entirely satisfactory results to every purchaser or they will refund your money. It is dispensed by all good druggists.

DROWNED IN PAIL.

ST. CATHARINES, Sept. 26. — (Canadian Press.)—Robert, the 17 months old son of William R. Reid, was drowned in a pail of water lying on the floor in the house this morning. The mother discovered the child's position ten minutes afterwards, but every effort to resuscitate it were futile.

His aching back relieved

"I suffered with aching back which interfered with my work on the railroad. It was so bad that I had to give up my work for about two months. Then I started using Gin Pills. I got relief in four days so that I could go back to work."

Delbert Page,
169 Masten St., Buffalo, N.Y.

Gin Pills will help you, too. Get a box from your druggist to-day.

National Drug & Chemical Co., of Canada, Limited, Toronto, Ontario. Gin Pills in the U.S.A. are the same as Gin Pills in Canada.

Mutual Policyholders Received $5,369,743 in 1923

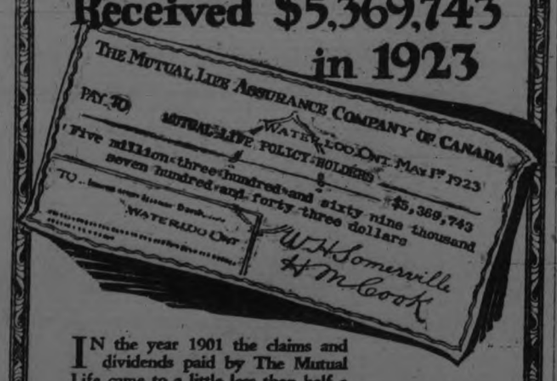

IN the year 1901 the claims and dividends paid by The Mutual Life came to a little less than half a million dollars. Last year The Mutual Life of Canada paid to policyholders and their beneficiaries $5,369,743 —more than ten times the amount paid in 1901!

Who can say what sorrows were sweetened, what anxieties were eased, by the distribution of these great sums? Who is there that doubts the benefit of Mutual profit participation when $2,193,081 out of the above amount was paid in cash to participating policyholders in profits for one year.

Let our agent explain Mutual Profit Participation. Write us for literature.

The MUTUAL LIFE OF CANADA : Waterloo, Ontario

Mr. Geo. Gibbons, District Manager
Mr. A. C. Gray, District Representative
201 BARRIE BLDG., GEORGE ST.
PETERBORO, ONT.

715

TWENTY 'DON'TS' FOR MARRIAGE

Judge of Divorce Court Gives Advice For Men and Women

GREAT RECONCILER

SAN FRANCISCO, Sept. 27—Judge Thomas F. Graham, famous as "the great reconciler" through his success over many years in divorce courts in bringing estranged couples together, believes that a policy of "look before you leap" would do much to prevent marital smashups.

From his twenty years' study of the divorce problem and handling thousands of divorce and annulment cases he has evolved a set of warnings for both girls and young men. If these are followed, "the great reconciler" believes, the divorce could will have less business in the future.

Here are his suggestions:

"Bewares" For Girls.

Never marry a man who does not read the sport section of the newspapers. Young fellows who profess no interest in manly, outdoor athletic sports are not apt to be interested in anything or anybody but themselves. They make poor husbands.

Never marry a man who plays cards for money. Love for games of chance is almost certain to supplant all other loves, greater than love for home, wife and children.

Never marry a man who says he has no bad habits. He is pretty sure to have a vice much worse than smoking or even drinking. If he's of the "holier than thou" variety he soon will becomes a pest.

Never marry a man your parents object to, unless your parents are most unreasonable. It is court history that 65 per cent. of all elopements end in the divorce courts.

Never marry a man who says he does not care for children. He's an unnatural, selfish man and not to be trusted.

Never marry a man because he is a good dancer. Perhaps that is the only thing he can do well. Men who have intelligent feet seldom have anything in their heads.

Never marry a man who detests dogs. If you do you'll find he is incapable of loving anything, even himself. Something is wrong with that sort of man.

Never marry a man who drinks on the sly. If he isn't fair and square on that subject, he'll deceive you and cause you many a heart break on other accounts.

Never marry a man who speaks slightingly of your parents or of old people. He's not the man for any woman. He'll neglect you when you begin to get wrinkled and gray.

Never marry until you are old enough to know what you are doing. Sixteen-year-old brides too often are 17-year-old grass widows.

"Bewares" For Men.

Never marry a girl who has lily white hands when her mother's are calloused and roughened by hard work. That girl won't be a good helpmate.

Never marry a girl who wants you to take her to a show every night and is never content to let you "sit up" with her in her own home. She's not the type that will make a home for you.

Never marry a girl who keeps her room or the parlor littered with signed photographs of former or present beaux. She's a collector of heart throbs and she, more than likely, won't stop flirting after she marries you.

Never marry a girl who is ashamed of her parents and does not want you to meet them. She's the wrong sort of a girl for any man.

Never marry a girl whose only thought is clothes. If that is the calibre of her brain she'll never be a real wife or mother. Always she will be a clothes hanger and she'll keep you broke.

Never marry a girl who insists that you take her to places of amusement that are beyond your means. If she is that thoughtless before marriage, she will not bother about your financial affairs after your marriage.

Never marry a girl who is immodest in her dress. No man wants a blush because of his wife's appearance. And never marry a girl who is slovenly and untidy. That, in a short time, will kill even the most ardent love.

Never marry the promiscuous kisser. She'll cause you lots of grief and heart pangs later on.

Never marry a girl several years older than yourself or many years younger. The difference in ages will cause many a "spat" later on and "spats" are the harbingers of alimony.

And never marry a girl who is not fond of children. That sort of girl is not natural. Childless homes, except in unusual cases, are not enduring.

AID CONVICT'S HUNGRY FAMILY

The Philadelphia Prison Welfare Association cares for the little girl (above) while her father is in prison. Dr. S. P. Ross (insert) is the head of the Association. Lower picture shows one family left destitute, except for the aid of the Association, when the breadwinner went to jail. His mother, 80, wife and three children are in the picture.

By BOB DORMAN.

PHILADELPHIA, Pa., Sept. 27—"Has it ever occurred to you that when a man is arrested and placed in prison, he is fed, kept warm and has a place to sleep, while those who have been dependent on him, and who are in no way responsible for the commission of his crime, are left to shift for themselves—often to go cold and hungry and to be thrown into the street because they cannot pay their rent?"

Dr. S. P. Ross, head of the Prison Welfare Association of Philadelphia, was leaning forward in his chair, emphasizing his question with shakes of a long forefinger.

His organization takes care of scores of families of men in prison.

Continuing, he said: "Society is defeating its own ends in its present methods of handling crime.

"Children, dependent upon the support of a father who is in prison, go hungry and cold. They question the worth of a system that condemns them to privation and want for a crime of which they know nothing.

"They grow up with a grudge against the world—a grudge which too often leads them into the same paths of crime that their father has already trod.

"The man in prison whom we claim is being reformed, is too often the victim of idleness. Theoretically he works. But any manufacturer would go broke whose employees turned out no more than prison labor.

"Let them work—not in competition with labor in the outside—but in making those things which the state must have in its various institutions, its hospitals, its offices, its penitentiaries. There are not enough men in prison in any one state to make all that the state requires.

"Let these men be paid standard wages, and let the wages be sent to their dependents, if any. If they have no dependents, pay them a lower scale than those who have.

"Why should society pay double, as at present, for the upkeep of its wrong doers? We put a man in prison and pay taxes for his upkeep. And his dependents must also be supported by society — if not through taxation, through contributions by charitable organizations.

"By working and earning money for the support of their dependents these men can still feel that they are useful members of society—that they are of some good in the world. That society is only restraining them from the commission of further crime by imprisoning them, and not solely from a motive of revenge.

"They can feel that when they leave the pen, they can once more take their places in the world. They will not have received, as most of them do at present a post-graduate course in crime.

"They will not come back into the world to find their loved ones the victims of cold, hunger and privation. These men love their dependents the same as you and I, and they resent as bitterly, any injustice to them.

"Conditions as they now are, lead these men to a bitter hatred of the society that has ill-treated their loved ones.

"Here's one case of many that we are helping.

"The husband got drunk one night, found himself broke, and went out to get some money by highway robbery, in the course of which his victim was badly hurt.

"He was caught, tried and sentenced to 38 years.

"His mother and wife spent their little savings to try and clear him. With his sentence they were destitute. The wife was about to give birth to a baby, her third.

"The husband went to prison, leaving an 80-year-old mother, a wife and two children of 5 and 4, with a third to come, and no means of support.

"We are taking care of them, sending the children to school, and trying to make good citizens of them.

"But our funds are limited. We can only take care of a few of the cases that come to our attention.

"It is a problem that society must face or it is a problem that will destroy society. For in it lies the answer to much of the present increase in crime.'

LEAST RESISTANCE

Natural for Some Men to Follow the Easy Way.

Electricity follows the path of least resistance. So does falling water, rushing back to its source, the sea. So does the agile mercury from the broken thermometer, obeying gravity by darting down to the lowest level it can reach.

Man too obeys this natural law —follows the path of least resistance.

In other words, man inclines to the easiest way.

While it is natural for man to follow the easiest way, his progress comes by taking the more difficult roads or paths. Progress is not unnatural. But nature makes us pay the price.

We never get anywhere by following the easiest way.

It is easier to sleep on the ground, exposed to the weather. But man, beginning with his first crude huts, on to the luxurious skyscraper apartment house of the modern city, has taken the more difficult way—knowing that effort's reward is worth its price. The comfortable home is well worth the energy expended in getting it and in maintaining it.

Work is not the pleasantest thing in the world, despite the Big Talk of the platitudes—most of which are written by lazy dawdlers. The philosopher who urges mankind to toil is rarely energetic himself. But that does not lessen the truth and wisdom of his teachings.

Work is not the most enjoyable way of putting in our time. It certainly is not the easiest way—the path of least resistance. Yet we all know that work is what moves us ahead—brings us our necessities and comforts.

Men are resigned to their lot and are not following the line of least resistance—when they work at their daily tasks.

But when work is over and man relaxes, he slips into the easiest way.

Particularly in his reading matter. He drifts through the entertaining, recreational news—scandal, crime, the unusual. These are the easiest way—requiring no brain effort. Too bad, that political news and speeches require thought and, accordingly, get little of the attention they deserve. Yet if people every four years gave a bit more thought to national politics, it might lead to easier ways in their job of making a living.

It's a mistake to kid national politics. Admittedly a dry subject, it is really a prizefight in which prices and living conditions are to large extent determined for the coming four years.

Sealed
in aluminum packets
"SALADA"
TEA
is always pure and fresh.
So delicious! Try it today.
B560

NEW IRIS VARIETIES HAVE GREAT CHARM

Gardeners Will Have To Replace Old To Get Most Beautiful Specimens.

Such great improvements have been made in iris that gardeners who desire to have the most beautiful flowers now face the fact that many old varieties must be discarded to make room for the finer new ones.

At the same time there are many old varieties which are finer than anything similar in the new lists, and of the new ones there are far too many. Only a collector who takes pride in the number of his varieties and the completeness of his collection need buy all the new ones. The gardener who is content with the knowledge that he or she has the finest of these flowers will find it easy to select them.

Fine American Variety.

Lent A. Williamson is an American variety which one should grow because it is the finest produced by our breeders. It is a better variety than Alcazar, though not much better, and rather more expensive. It stands forty-two inches high, produces flowers freely, and its blossoms are giants.

Of the new blues from abroad, which differ so far as color is concerned in minute degree, Ballerine is almost a duplicate of the much praised Lord of June and is a far better flower. Its standards are upright, while Lord of June flops and Ballerine grows taller.

Among the so-called pink iris the American variety, Seminole, surpasses Opera, which it resembles. A group Seminole in the sunlight glows with a ruby light. Medrano is an imported variety darker than these—a smoky claret.

Ambassadeur Is Bronze Beauty.

Vilmorin in France has produced the best of the new bronze varieties, the finest being Ambassadeur, with bronza standards and maroon falls. This variety is luminous in the sunlight.

Perhaps the tallest iris is Prospero, which even exceeds Ballerine. It is of English origin, with lavender standards and purple falls, a large flower— standing four feet tall.

Less imposing in height but possessing a charm which has already made experts declare it the best of the blue irises, is Mme. Gaudichau.

The prizes on these new varieties are becoming lower each season and it will not be long before they will be available to all gardens.

GERMS

The pious need not be shocked because George Washington's great-great-grandfatner drank beer. Wine and beer with light drinks for those days of brandy, rum, whisky and gin.

Nearly every one drank as a substitute for the polluted water which was the rule long ago. Water was unsafe to drink. Science has made it safe. Many a man with a faded red nose and high blood pressure will comment that progress has its price.

THESE WIVES CAMPAIGN

... of candidates in the race for President are actively campaigning. They are: Mrs. Robert M. LaFollette (right) and Mrs. Burton K. Wheeler, wives of the standard bearers of the Progressive party. The picture shows them in conference.

WILL EXCHANGE DUDS

Hubby Will Find a New Era for Clothing Ideas

BOSTON, Sept. 27.—There is hope ahead for the man whose chief worry is his wife's wardrobe—

The hope is that her wardrobe will be his wardrobe.

The garments, the gowns, frills and laces, the silks and satins—all these that have been heretofore exclusively milady's fancies—are to be milady's husband's fancies, too!

What she wears he will wear—what he wears she will wear.

Man and wife will go hand in hand to the dressmaker to select their season's outfitting—

Apple sauce! says the men, but hear what Miss Grace Ripley, Boston style designer and instructor in design at Boston University, has to say of the styles that are to come.

"It will come as sure as we move in cycles," she predicts. "One need but look at the styles of today to see the future—providing you know something of the history of clothes.

Mens' Clothes Brighter

"Look at the men. Their trousers are getting baggier day by day. Their colors are getting bolder, brighter—ties, shirts, sox! They are even taking to perfume in no mild manner—oh, yes, some of them call it a shaving lotion but the smell stays with them all day."

But what sort of an outfit is this community affair to be?

A costume suggestive of the doublet," answers Miss Ripley. "A cape and belted smock affair reaching just below the hips, and knee breeches, to be worn with long hose —why we even have it today in the golf suit.

"Incidentally, you dont' think that everybody who wears a golf suit plays golf, do you?"

"Men are sick of wearing layer upon layer of dull clothing. Women used to suffer it, but they emancipated themselves—did you ever stop to think how little a woman wears?"

"And men are getting away from stiff collars. The soft, low neck is becoming popular with them.

"They are daringly taking on fancier shoes.

"They have forsaken the ugly and uncomfortable heavy underwear that once was theirs. Their pajamas are

"Even their hair! Ask any barber how vain a man is today about how his hair is cut."

Vie With Women

Miss Ripley sees no escape for the man from the day when he will vie with women for fastidiousness in styles.

But for the immediate future Miss Ripley predicts feminine styles are ... a reaction, a temporary one, in which luxury and folly are to ... such garments as corsets, petticoats, bouffant skirts.

"That will last only a year or two, however," she says, "and then the evolution of style will continue along its merry way until it reaches that happy state when feminine and masculine styles will be interchangeable. Of course, the women is already far ahead of her mate in meeting a compromised style. Masculine effects have long been poplar with the feminine side."

Incidentally, Miss Ripley sees a great menace ahead in the community wardrobe—she predicts it will be conducive to divorce.

"Can't you imagine wardrobe incompatibility being a cause for divorce?" she asks. "Husband and wife will each want to wear the same ... on a day—and they'll settle their argument in the divorce court.

"Of course," Miss Ripley adds, "the husband ought to be glad, anyhow, for his wardrobe bills won't be what they are today."

OTTOMAN WEAVES

Ottoman weaves in both silk and wool are very prominent in winter style collections.

CHANTILLY LACE

Chantilly lace with the pattern worked out in gold or silver threads is extremely fashionable.

GOLD LACE

Collars and cuffs of gold lace are liked on black velvet gowns that follow very straight, simple lines.

LITTLE RUFFLES

A most unusual effect is achieved by rows of little ruffles of fur on a long moleskin wrap.

AFTERNOON GOWNS

For afternoon gowns one may select from velvets, corded silks, heavy satins and crepes and not go wrong.

BEADING USED

Beading, jeweled plastrons embroidery and lace are found on the newest evening gowns.

LONG TUNICS

Long tunics of rep or jersey are worn effectively with skirts of large plaids or checks.

MIRRORS IN ROOM

Make Dark Rooms Gay and Enhance Value.

Mirrors transform small rooms into banquet halls, sombe places into gay, inactivity into a living, throbbing picture.

Wherever they are placed they enchance the value of a room's appearance. Their purpose is to reflect life, and they do it in the home.

Place a mirror on a large wall in a small room, and that room is doubled in space, practically. It widens a narrow passage into a wide hallway, or may lengthen a vestibule into twice as long a reception hall.

Perhaps the most effective spot to place a mirror is opposite the fireplace or opposite the front windows, if there is a large enough wall to accomodate it. Opposed to the fireplace, the mirror is particularly charming in winter, when the glow of the fire is reflected on the other side, creating the illusion of another fire.

Set facing the windows, especially in summer, the mirror brings the outdoors into the home. The colors of the trees and flowers come inside and add fresh life to the home.

A mirror is also pleasant above the mantel of the fireplace. The wall theer seems to be made especially for that purpose, and at times a mirror looks betters than a painting or tapestry in that position.

The rather dull spot between windows is another place for a long narrow mirror, with pehaps a small wall-table and a vase of flowers in front of it. The spot is no place for a picture, because the light from the windows at either side blinds one to an effective view of such a hanging there. But the mirror helps dispel the light of the entire room so that even this "blind" spot is lightened.

The most popular mirror of today is the long narrow kind. In fact, it has been popular ever since mirrors came into use in the sixteenth century. Mirrored doors were the mode during the regency of Louis XV in France, in the first quarter of the eighteenth century, and they are still most effective in enlarging and beautifying the home.

Try a mirror in all sorts of ways, and some of the most pleasant surprises in home beautifying will result.

SONG

Only one song in a thousand makes a hit and brings profits to the publishers and writer, says E. C. Mills. He's chairman of the American Society of Composers, Authors and Publishers.

Many will be surprised that so few songs go over big. And yet the situation is no different than in other lines of work. For every one who succeeds, a thousand or more fail outright or at best never reach more than very mild success.

Success is the exception, failure the rule. More profitable to study failures and try to figure why they failed, than to analyze the careers of the rich and famous. What not to do is quite as important as what to do.

SMALL BUCKLE

Very large buckles of last season are rarely seen on pumps this year, but small buckles or ornaments are used to fasten the strapped models.

EXIT

Fifteen years ago it was not unusual for a popular song to sell three million copies. Now it's a rare composition of sheet music that reaches a third that much.

E. C. Mills blames this on the decline of piano and violin playing. Its' so much easier to stick to a 50-cent record on the phongraph or tune in on the radio than to practice for years and probably get nowhere. Man used to have to create his own music. Now it's cut-and-dried and served to him, like nearly everything else.

A NEW & BETTER FURNACE
At a Sensational Price

COSTS LESS TO BUY

Gilson's of Guelph now offer you a perfected pipeless furnace at a sensational price. The lowest-priced efficient heating system on the market. Pay less for the furnace—no expense for pipes—installed in any home in less than one day without muss or fuss.

COSTS LESS TO USE

You can heat every room in your house with the Gilson Pipeless on less fuel than it takes to run your stoves. And this all cast-iron furnace uses surprisingly little fuel. It pays for itself!

GUARANTEED
To Heat Your Whole House

All you need is enough cellar-excavation to accommodate the furnace. Every room in the house will be cosy and warm. Cellar will be fine and cool for fruit and vegetables.

Get Full Facts To-day

Learn all the features of this sensationally-priced heating system. We will welcome your enquiry. Catalogue, sketch plan forms, estimates and full information, gladly supplied without obligating you in any way. Act at once—this is the time to make plans for heating your home properly.

NELSON BROTHERS, Plumbing and Heating Contractors
Estimates Free Phone 1654
GILSON MFG. CO., LIMITED
1234 YORK STREET, GUELPH

Select your furnace NOW!

BE comfortable when winter comes. We want to show you why Happy Thought Furnaces are the finest heating system at any price. They burn all fuels equally well. Every Happy Thought installation is guaranteed by the makers of the famous Happy Thought Ranges to give ideal heat distribution at minimum fuel cost. Decide now to be comfortable next winter.

Send direct to factory for interesting free booklet "Live Air Heating."

70 years of satisfaction have resulted in the purchase of more than 300,000 Happy Thought Ranges.

Graham & Wells
Rear of Post Office
PETERBORO

MADE AT BRANTFORD CANADA BY
HAPPY THOUGHT
RANGES-FURNACES

Provide a margin of safety

THE bridge-builder provides for safety far beyond the strains that are known.

The bridge you are building between the Present and Future must provide for financial strains almost entirely *unknown*.

Save your money! A margin of safety is vital to you.

The Bank of Toronto will welcome your savings account; however moderately it may begin—it will grow! Consult our nearest branch manager.

Make your future safe by systematic saving—have ready money.

Capital $5,000,000 - *Reserves $7,000,000*

THE BANK OF TORONTO
Incorporated 1855
PETERBORO BRANCH
E. J. H. Vanston, Manager

187

THIS STORE OVERFLOWS TONIGHT WITH E.O.M. SALE VALUES

JUST ENOUGH LEFT FOR ANOTHER BRISK AFTER-SUPPER SALE

Cut Glass Sherberts 19c each

GRAPE AND STAR PATTERNS

All first quality. Not an imperfect in the lot. Selling at away less than they could be sold at regularly. Special, each..... **19c**

(Rummage Dept.)

Infants' Rubber Pants, at pair - 25c

Made from pure rubber gum, in bloomer style. A new shipment just received, in small, medium and large sizes.

(Rummage Dept.)

Daisy Laundry Soap . 13 Bars 25c

Soap of same stock as London Special, but this comes unwrapped, hence the price reduction. Full 4-ounce bars. Less than half-price tonight.

(Rummage Dept.)

GUARANTEED QUALITY

ELECTRIC LAMPS

40 WATT

400 Lamps to be used as a Sales stimulator tonight. All best quality, reliable Lamps. Money back if they're not perfect in every way. No 'phone orders. Not more than 6 to a customer. On Sale tonight, each, **19c**

(Rummage Dept.)

SUBSCRIBE NOW FOR A YEAR'S SUBSCRIPTION TO THE DESIGNER MAGAZINE SPECIAL PRICE, 90c.

Women's Silk And Wool Hose

69c

AN E. O. M. "SPECIAL"

You'll be sure to take advantage of the "cut-price" on these fashionable Hose. They are classed substandards, but in every case could be sold as firsts. Color of sand, grey, brown and navy, in all sizes, may be had tonight.

(Main Floor)

Richard Hall & Son Limited

Gauntlet Cuff Gloves, per pair 98c

Washable Chamo-Suede Gloves, showing an assortment of the season's most fashionable novelties and cuffs embroidered, braided and straped in contrasting colors. All the newest shades, in all sizes. Regular values up to $1.75 per pair.

(Main Floor)

VISIT EVERY DEPARTMENT IN THE STORE TO-NIGHT ALL OFFER SPECIAL E. O. M. SALE LEADERS.

Womens House Dresses at $1.29

Positively the best made Dresses we have ever secured at the price. Made from superior quality percale into 12 assorted, smart, full - fitting styles. Medium, light and dark colors, in small, medium and large sizes. To appreciate their real value you will need to inspect them.

(Second Floor)

END OF THE MONTH SPECIAL

Pressed Glass Fruit Bowls 15c each

12 dozen—just received—Clear Glass Fruit Bowls with neat conventional designs, 7-inch size. "SPECIAL" in the Rummage E. O. M. Sale.

(Rummage Dept.)

Ladies' Granite Crepe Bloomers $1.19

Comfortable fitting styles. Made up from the new serviceable material, "Granite Cloth." A wide selection of new colors to choose from. This is an E. O. M. "SPECIAL" and one you would be wise to partake of.

(Main Floor)

PETERBORO HOUSEWIVES BUSY WITH PRESERVING KETTLES AND SEALERS

The Fruit Season Is Progressing Through Its Several Stages—Prices In Stores.

The preserving kettle and the glass sealer are having their annual workout these days, with the fruit season progressing through its several stages. Peaches, although the crop this year is comparatively light, are of fairly good quality. The Crawfords are on their last legs, and will give way this week to the newer Elbertas. Crawfords have been selling from 75 cents to $1.50 per basket, with the closing quotations a little higher, eleven-quart baskets, No. 1, selling this week from $1.70 to $1.80. Plums, a good crop this year, and cheap, are priced at three and four quarts for a quarter in the stores, with Damsons at 15 cents a quart and select blues at 65 and 70 cents for an 11-quart basket. The Reine Claude gages are in this week at 90 cents and one dollar for the same size basket. Canteloupes are crowding into the markets in large numbers, selling in large 20-quart baskets at 85 cents and a dollar, in the various sugar sweet and salmon flesh varieties.

Pears are a fairly good crop this year, especially the Clapp's Favorite, a good preserving pear, in 11-quart baskets, at 75 and 85 cents. Bartletts range from 75 to $1.00 a basket, and small preserving pears sell from 50 to 70 cents a peck.

Apples are an unsatisfactory crop, coming along in small quantity and of indifferent quality. Duchess and Wolf River sell at 30 and 40 cents a peck, crabapples are 40 cents a peck. Bananas, which some of the merchants sell only by the pound, still remain low in price, as has been the case throughout the summer season, but oranges are not as cheap as heretofore. The markets wait for the next Californian crop, expected about the end of November. Huckleberries are in the stores in small quantities at 25 cents a quart, and there are a few stragglers of the lottenberries, the step-sister of the thimbleberry, at 20 cents a box.

There are sweet potatoes, long, light-colored, in the stores, at two pounds for a quarter, and the second crop of butter beans at the same price. Although tomatoes are unobtrusive, there appear to be plenty of them, priced from 39 cents for an 11-quart basket to a dollar a bushel. This is a good onion year. The tearful vegetables are with us in large quantities and low prices, sufficient to warrant anyone engaging in the boiled onion food regimen that is considered good for so many things. A patient who embarked recently on a week's exclusive diet of boiled onions, with all other articles of food barred, reports the progress which such an ordeal should warrant.

Mushrooms from local gardens are retailed at 75 cents a pound.

Although September is the first of the fall "r" months, there are not many oysters on view. The small quantity available sell at 40 cents for half a pint, a quotation considerably lower than last year's opening price.

Another rather scarce commodity is nuts. Reports from outside centres indicate a short crop. The quoted price on budded walnuts in the stores is 50 cents a pound.

Prices of dairy products are firm. Eggs, which are scarce, and appear to be concentrated in small lots in the farmers' hands, increased in the past week by from one to three cents on the dozen. New cheese is quoted at 23 and 24 cents a pound, the old variety at 40 cents.

Butter remains at 38 and 40 cents a pound for the creamery brand, with dairy selling at 35 to 38 cents.

With regard to the butter situation, interesting figures come from the Department of Agriculture at Edmonton, in Alberta, a Province which recently embarked on an intensive grading campaign. A report says: "Continued improvement in the quality of cream and butter as a result of the official grading system is shown. During the seven months there has been a total of 8,940,975 pounds of cream graded by the Government graders, an increase of 20.1 per cent. over the amount of the same period last year. Of this amount graded this year, the "special" grade has shown an increase from 40.9 per cent. to 45.9 per cent., and the percentage of "firsts" has grown from 36.7 to 39.9, while the lower grades have been reduced from 17.9 per cent. to 10.1 per cent. The same improvement is shown in the butter grading, where the "firsts" have increased from 62.6 to 67.8 per cent. of the total amount graded, while the lower "second" grade has been reduced from 15.7 to 11.7 per cent."

An increase of nearly 25 per cent. in Alberta creamery butter production for this year is recorded, the 1923 total being 17,750,000 pounds, that of 1924 22,000,000 pounds.

The advantages pertaining to the grading system and the resultant widening and increase of marketing fields which is a natural sequence of it is co-related with another factor; the opening up recently of fresh avenues of trade in the United Kingdom to Canadian exporters of dairy produce. This is illustrated in a Montreal despatch in a recent issue of the Canadian Grocer:

"Butter exports from Montreal to the United Kingdom have greatly increased this season," says M. H. Gault, freight manager of the White Star-Dominion Line. "In the past few years Canada sent practically no butter to England through this port, largely due to the fact that the Australian and New Zealand exporters were able to underbid the exporters of the Dominion. Now, however, the tables are reversed and Canadian butter is being sold at a lower figure than that from the Antipodes."

The article goes on to say: "There are at the present time large quantities of butter, most of it from Alberta and Saskatchewan, and all of it of very high quality, in cold storage here and there is no reason why it cannot be sold in England as the price is reasonable.

"The freighter Cornishman last week took 4,000 boxes of butter to Bristol, while a few days later the Caledonian sailed with 6,000 boxes, and it is expected that the Turcoman will sail this week with at least 5,000 boxes aboard. The White Star-Dominion Line are naturally pleased at this turn of affairs, for their steamers were originally built with a generous refrigerating accomodation for butter, an accomodation which of recent years has not been taken advantage of."

In the wholesale markets, hogs on the hoof, "select graded," show a slight increase over last week's prices. Prices of hay and bran remain stationary, with prospects for unchanged quotations for a few weeks to come. In the hide markets, advances are recorded, owing to large recent demands from over the border for Canadian hides.

The strawberry, old Dr. Johnson's favorite fruit, still remains with us, although there are not many boxes of the fruit on sale in the stores. A vendor on the local Saturday market has strawberries every week, of the Everbearing variety, and a lot described as a new crop, of nice, red berries, is being sold at 25 cents a box by a door-to-door salesman.

Free to Asthma and Hay Fever Sufferers

Free Trial of Method That Anyone Can Use Without Discomfort or Loss of Time.

We have a method for the control of Asthma, and we want you to try it at our expense. No matter whether your case is of long standing or recent development, whether it is present as Chronic Asthma or Hay Fever, you should send for a free Trial of our method. No matter in what climate you live, no matter what your age or occupation, if you are troubled with Asthma or Hay Fever, our method should relieve you promptly.

We especially want to send it to those apparently hopeless cases where all forms of inhalers, douches, opium preparations, fumes, "patent smokes," etc., have failed. We want to show everyone at our expense, that our method is designed to end all difficult breathing, all wheezing, and all those terrible paroxysms.

This free offer is too important to neglect a single day. Write now and begin the method at once. Send no money. Simply mail coupon below. Do it Today—you even do not pay postage.

FREE TRIAL COUPON

FRONTIER ASTHMA CO., Room 553B Niagara and Hudson Sts., Buffalo, N. Y.

Send free trial of your method to:

.....

.....

.....

NOT A CIGARET IN THE PICTURE

When Khalifa-ul-Massiah II arrived in London from India with his 12 secretaries their first act was to stop in busy Victoria station and pray. Khalifa-ul-Massiah II is in the center of the group above and has a cane on his arm.

A RURAL FAIR AT ROSENEATH

ROSENEATH, Sept. 26.—The annual Rural School Fall Fair for Alnwick Township, held at Roseneath, was a decided success.

The day was ideal, warm enough for the girls that were wearing white dresses, and encouraged the parents to come out and make a regular picnic for the family.

The following schools took part: S.S. 1 and 25, Alnwick and Haldimand, Miss Bremner, teacher; S.S. 2, Alnwick, Mr. M. Davey and Miss Clark, teachers; S.S. 3, Alnwick, Miss C. McGee, teacher; S.S. 21, Haldimand, Miss M. Baker, teacher; S.S. 22, Haldimand, Mr. L. Roberts, teacher; S.S. 9, Percy, Miss Heffernan, teacher.

At 10.30 the Strathcona drill took place, three schools being entered. No. 2, under the direction of Miss Clark, took the first prize, No. 21 took second and No. 22 third.

At 1.30 the four schools who were in costume paraded in front the entrance gates, and from there across the grounds to the baseball diamond, where all the exercises were gone through before the judges. The school to win the highest total score was No. 21, known as the Burnley School. These scholars were dressed in red and green clown suits, each one carrying a fan to match the suit. No. 2 came second, with the girls dressed in navy skirts and white middies, with red, white and blue caps and hoops bound in the same colors. Nos. 1 and 25 came third, dressed something similar to the former, except that they carried flags.

The results of the different items were as follows:

Marching—1 and 25, 2, 22.
Special feature—9, 21, 22.
Singing—21, 2, 22.

The day's routine was ably conducted by Mr. W. H. Smith, district agricultural representative at Brighton. Those who assisted Mr. Smith in the judging and scoring were: Mrs. Smith, Miss Jewel Simpson, Messrs. B. I. Phillips, C. W. Armstrong, R. McColl, all of Brighton, and Mr. K. Crews, of Trenton.

Mrs. Andrew Brown of Roseneath and Mrs. W. J. Hibb of Fenella acted as judges on the domestic work in the hall. To these ladies fell the task of judging the flowers, which was no mean job. In the one class, bouquet from home garden, there were thirty-one exhibits. The entries in the cooking classes were many and the quality and quantity of the fruit and roots were equal to many of the local Fall Fairs.

The following is a list of the prize winners in the different classes, with the number of the school section:

Domestic.

Loaf bread—Florence Macklin 22, Olive Pacey 2, Edna Timlin 1 and 25, Minnie Bull 21.

Buns—Cora Linton 2, Olive Pacey 2, Edna Timlin 1 and 25, Florence Macklin 22.

Baking powder biscuits — Thelma Thompson 2, W. Russaw 9, Donna Talling 22, Flossie Buttars 17.

Oatmeal cookies—Una Thackeray 1 and 25, Mildred Barker 22, Ruby Blodgett 2, Doris Mauncey 2.

Plain sponge cake—Minnie Bull 21, Ruth McRiggin 22, Dana Talling 22, Florence Macklin 22.

Preserved fruit—Thelma Thompson 2, Floris Buttars 17, Olive Pacey 2, Evelyn Turner 2.

Darning on sock—Ruth Knox 22, Elva Sandercock 1 and 25, Beatrice Sandercock 1 and 25, Doris Mauncey 2.

Sewing on apron—Mildred Lapp 2, Donna Talling 22, Evelyn Robins 2, Margaret Roddy 21.

Hemstitching on handkerchief — Ruth Knox 22, Elva Sandercock 1 and 25, Lonna Talling 22, Edna Doxtater 21.

Darning on stocking, 10 and under—Valda Webb 3, Charlie Spiers 1 and 25, Anna Roddy 21.

Sewing on doll's apron—Ruby Blodgett 2, O. Taylor 21, W. Russaw 9, Anna Roddy 21.

Hemstitching on handkerchief, under 10 — Mary Mauncey 2, Evelyn Sherwin 1 and 25.

Writing and Drawing.

Writing—Pupils 11 and over—1, Cora Linton, S.S. 2; 2, Bernice Brown, S.S. 2; 3, Evelyn Lean, S.S. 1 and 25; 4, Marguerite Brisbin, S.S. No. 2.

Pupils under 11—1, Mary Mauncey, S.S. 2; 2, Anna Roddy, S.S. 21; 3, Bessie Turner, S.S. 2; 4, Ida Bunnock, S.S. 22.

Pupils in First Book—1, Ethel Parker, So. 3; 2, Bernard McCracken, No. 3.

Pupils in Primary Classes—1, Valda Webb, S.S. 3; 2, Gladys Speirs No. 3; 3, Lloyd Nichol, S.S. 2; 4, Walter Dawn, S.S. 21.

Drawing—4th Class Pupils—Evelyn Beatty 21, Jean Mauncey 2, Flex McMillan 2, Doris Mauncey 2.

3rd Class Pupils—Albert Taylor 21, Mary Brawn 3, Mary Mauncey 2, Mabel Hagg 2.

2nd Class Pupils—Bessie Turner 2, Neil Brisbin 2, Mary Sherwin 2, Ed. Turner 2.

Flowers

Table Bouquet, Asters—Mildred Barker, 22, Ruth Knox 22.

Table Bouquet, verbina, Phlox etc—Mildred Barker, 22, Florence Mackin, 22, Mildred Blodgett 2, Beatrice Sandercock, 1 and 25.

Table Bouquet, home garden — Billy Halstead, 2, Ruth Knox 22, Elva McCracken 3, Ruby Blodgett 2.

Manual Training

Model Hay rack, Fred Kelly, 1 and 25, Edgar Carew 2, William Freeman 21.

Wooden Mallet—Cecil Robins 2, Willie Harvie 1 and 25; Mervin Smith 1 and 25, Archie Ointment 21

Cardboard Work Box, Girls—Elva Sandercock, 1 and 25, W. Russaw, 9; Mildred Lapp 2, Jennie Cawert 2.

Apples

Northern Spy— Donald Sherwin, 21; Bernard McCracken 3, Charlie Hogg, 2.

Golden Russet— Charlie Hogg 2, Beatrice Sandercock, 1 and 25; Bernard McCracken, 3, Elva Sandercock 1 and 25.

Snows—Jack Webb 3, Hazel Canvert 2, Lloyd Down 21, Evelyn Robins, 2.

McIntosh, — Ruth McFiggin 22, Hilton Jewel 22.

Ben Davis, —Elva Sandercock 1 and 25, Eddie Hogg 2, Allan Pacey, 2, Florence Macklin 22.

Talman Sweets — Bernard McCracken, 3, Evelyn Robbins 2, Jack Webb 3, Eddie Hogg, 2.

Potatoes Roots, Vegetables

Potatoes, Green Mountain—Stewart Sherwin 1 and 25, Chas. Spiers 1 and 25; Zita Bernier 9, Earl Waldie 2

Irish Cobblers—Ruth McFiggin 22 John Coyle 2, Gordon Sandercock, 17, Jack Webb 3.

Mangolds — Elva McCracken 3, Flex McMillan 2, Jean Meruncey 2, Walton Lean 1 and 25.

Carrots, Myrtle Doxtator 21, Jean Mauncey 2, Jessie Mauncey 2, Edith Jefferies 17.

Parsnips —Francis Parker 3, Hilton Jewel 22, Bernard McCracken 3 Earl Radley 2.

Beets— Mabel Hagg 2, Doris Mauncey 2, Norris Buttars 1 and 17, Jennie Curtis 1 and 17.

Turnips—Mervin Smith 1 and 25, Ruth McFiggin 17, Stewart Thackeray 2, Doris Mauncey 2.

Onions—Eli Isaac 17, Keith Brown 2, Elva Lean 1 and 25, Jennie Convert 2.

Grain

Sheaf, Barley—Wilmott Canvert, 2, Arthur Masters 21, Walter Brown No 3, Arnold Parker 3.

Barley, 2 quarts—Howard Kelleher 9, Wilmott Canvert 2.

Oats, 2 quarts—Mildred Barber, 22, Danar Lalling 22, Ralph Smith 22 Bernard McCracken 3.

Oats, sheaf—Ralph Smith 22, Jack Webb, 3, Mildred Barker 22, Bernard McCracken 3.

Wheat, sheaf—Florence Buttars 17 Ethel Parker 3.

Wheat, grain,— Florence Buttars 17, Mervin Smith 1 and 17.

Field corn— Arthur Smith 22, Arnold Beatty 21, Albert Braithwaite No. 1, Floyd Batchelor 22.

Sweet Corn—Bernard McCracken 3, Allan Pacey 2, Ellis Isaac 17, Harold Coyle 2.

Poultry.

Best Cockerel—1st Earl Radley, S. S. 2; C. Brislin, No. 17; Olive Pacey, No. 2; Ruth McFiggen, No. 22.

Best Pullet—Edgar Carew, S.S. 2; Earl Radley, No. 2; Ruth McFiggin, No. 22; Florence Buttars, No. 17.

Best Pen, 1 Cockerel and 2 Pullets—Glen McMillan, No. 2; Earl Radley, No. 2; Jessie Smith, No. 1 and 25; Edgar Carew, No. 2

Best Male Bird, 1923—Clarence Brisbin, No. 17; Avie Young, No. 2; Marguerite Brisbin No. 2.

Best Hen, 1923—Edna Timlin, 1 and 25; Avis Towns, No. 2; Marguerite Brislin, No. 2; Edgar Carew, No. 2.

Best Cockerel and 2 Pullets A. V.—Mildred Lapp, No. 2; Florice Buttars, No. 17; W. Russaw, No. 9; Martin Rusaw, No. 9.

Best Pen, 1 Male and 2 Females A.V. 1923—

Boy Rider—Alvin Milne, 22 Lyle Curtis, 17.

100 Yard Dash, Boys Over 12—Edgar Carew, Stewart Thackeray, Jno. Braithwaite, Lawrie Hope.

100 Yards, Girl Over 12—Fern McCracken, Evelyn Lane, Zita Bernier, Mary Fitzpatrick.

50 Yards, Boys 9 to 12—Neil Brislin, Albert Taylor, Keith Brown, Frank Speirs.

50 Yards, Girls 9 to 12—Mary Fitzpatrick, Beatice Sandercock, Valda Brown, Elva McCracken.

3-Legged Race—Stewart Thackeray and Arthur Carew; Jno. Braithwaite and H. Halstead; Jno. Sayle and Neil Brisbin.

Boys Under 9—Arnold Parker, Ed. Fitzpatrick, Billy Halstead, Harold Harvie.

Girls Under 9—Hazel Cauvert, Jay Morrison, Anna Taylor, Avis Towns.

Relay Race, Girls — Bomanton-Roseneath, S. S. No. 5; Burnley-Roseneath, No. 3.

Boot and Shoe Race, Boys—Flex. McMillan, Stewart Thackeray, A. Carew, Martin Rusaw.

Boot and Shoe Race, Girls, 10 and Over—Elva McCracken, Beatrice Sandercock, Fern McCracken, Myrtle Ferguson.

Girls Under 10—Bessie Turner, Margaret Roddy, Anna Roddy, Ellie Davis.

NEWS OF WARSAW.

Frank Harding Hurt At Ottawa Fair—Silo Filling.

WARSAW, September 26.—Warminster Cheese Factory report for August:

178,142 pounds of milk made 14,975 pounds of cheese. This is at the rate of 1 pound of cheese from 11.89 pounds of milk.

Average price per cwt. paid to patrons was $1.18.

Milk testing 3.4 per cent. was $1.19.

Number of pounds butter fat was 5,845.97.

Price per pound butter fat is 35.06 cents.

Patrons are paid according to the milk test, and these cheese are sold through the United Dairymen.

Mrs. Frank Harding spent the week-end in Ottawa. She went to visit her husband who is in the hospital there, and it will probably be a month yet ere he can return home.

Mr. Harding had his team of oxen at the Fair in Ottawa, and by by some means, fell from the cart. He felt his knee painful, but thought it was only bruised, so kept on it for the remainder of the day. By then it was so swollen it had to be treated before anything could be done for the knee. It was found that he had sustained a simple fracture of the knee-cap, the same one which he had fractured badly in the spring while fishing.

Silo filling has begun in North Dummer.

Tuesday and Thursday nights' frost touched tender things quite badly in sheltered places. Some of the corn has been quite frosted.

TRICK FAUCET SERVED BOOZE.

SALT LAKE CITY, Sept. 27.—A double action faucet which when turned one way flowed moonshine liquor and when turned the other flowed water was faound by the police dry squad in a recent raid. The faucet was "fed" with whisky from a barrel buried four feet under the ground in the basement of an alleged "soft drink" establishment and was forced into the tap by a compressed air arrangement.

KEEPING ICE CREAM.

Ice cream can be kept perfectly hard for several hours if it is placed in a paper cooking bag with the ends folded tightly to keep out the air, and is placed directly on the ice in the refrigerator.

Have You a Friend Coming to Canada?

IF you have a relative or friend in the Old Country who is thinking of coming to Canada, let us send him a copy of our booklet, "Canada, the Land of Opportunity." This is full of useful and helpful information and will help him to avoid initial mistakes and improve his prospects of success in Canada.

Send his or her name and address to your Local Branch Manager, or to the Publicity Department, Head Office, Montreal. We shall be pleased to forward a copy.

Money Transferred by Mail or Cable with Safety to any part of the world.

The Royal Bank of Canada

Peterborough Branch : V. Eastwood, Manager

One Hundred Dollars Guaranteed Every Month of Her Life By The Confederation Life Association

FOUR years ago, an Ontario business man, being well, strong and insurable, took out a Monthly Income Policy in the Confederation Life Association.

Two and a half years afterwards, he died.

For the past eighteen months his widow has been receiving, regularly each month a cheque for $100.00.

This income is guaranteed to her for life.

If she should die before she has received 240 monthly instalments, that is, before 20 years are up, the remainder of the 240 instalments will be paid to her heirs.

This monthly income is not an isolated example. Many others are receiving monthly cheques—some for more—some for less.

If you would like to provide an income such as this for your wife, mother, or other beneficiary, or if you would provide such an income FOR YOURSELF for life after a term of years, write for particulars and find out for how small a yearly deposit you can receive this and many other benefits.

CONFEDERATION LIFE ASSOCIATION

For particulars see local agent, or write

W. BOULTON

Divisional Manager Peterboro

TEAR OFF AND MAIL THIS COUPON NOW

The Confederation Life Association

Please send me, without obligation on my part, particulars of your Guaranteed Income Plan.

Name.....

Age.....

Address.....

BIRTHDAY ANNIVERSARY FEATURES FOR TONIGHT AND MONDAY

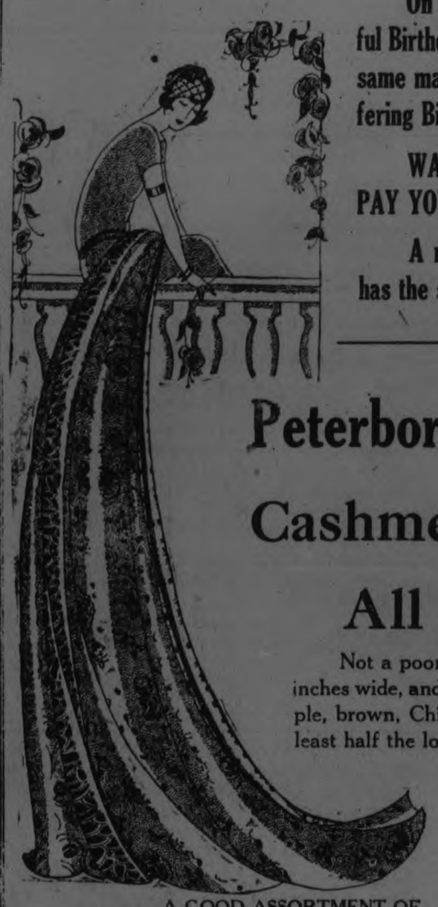

On Monday we start on the second and last week of our most successful Birthday Anniversary. It is to be our earnest endeavor to keep up the same marked enthusiasm as was so noticeable during this past week by offering Birthday Specials even more attractive than ever.

WATCH THE ADVERTISEMENTS, WATCH THE WINDOWS—IT WILL PAY YOU.

A new Estimating Contest starts on Monday. Cash prizes. Every one has the same chance.

REPEATING AGAIN TONIGHT

LADIES' SILK DRESSES $18.75

A new consignment of Ladies' Novelty Satin Striped Canton and Silk Knit Frocks for fall and winter wear. The latter material shows a small and medium block design and the first a fine satin stripe. Models are straight-line, some with belt and some without. Trimmings of contrasting material, buttons and braid, while the sleeves are short. Colors are black, navy and brown. Sizes 16 to 40.

SECOND FLOOR.

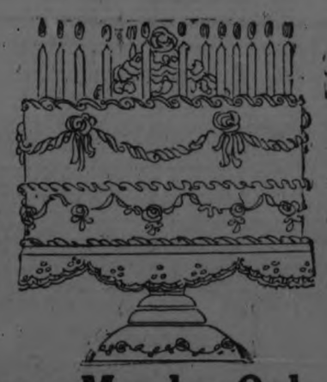

FEATURING ONE DAY—MONDAY ONLY

Peterboro's Most Sensational Sale of Wash Goods

OVER TWO THOUSAND YARDS

Cashmerettes, Chambrays, Percales, Etc.

WIDTHS 32 TO 36 INCHES WIDE

All One Price Monday—Per Yard 15c

Not a poor quality piece in the entire lot. Nearly all are thirty-five to thirty-six inches wide, and just a few thirty-two inches. The color selection includes mauve, purple, brown, China blue, emerald, gold, Copen., tangerine, pink and many others. At least half the lot is selling at half-price and less. Come early for the best selection.

STREET FLOOR AND BARGAIN ANNEX.

Two Big Leaders in the Annex Monday Only

EXTRA SIZE GOOD QUALITY

English Make Bath Towels 29c Each

Colored Bath Towels with attractive striped patterns. Soft finish, very absorbent and ready to use. The lowest price of the year for one day only.

THIRD SHIPMENT OF THE BIRTHDAY ANNIVERSARY OF OTONABEE 4-PLY

Scotch Fingering 98c lb.

There is a splendid color selection, including black and white. Our previous Sales proved to us that our many friends appreciated this lowest price of the year on this excellent Peterborough product.

BARGAIN ANNEX.

A GOOD ASSORTMENT OF

New Fall Hats $6.50

In this group, brought together solely for this Saturday's Birthday Anniversary, you will find attractive new fall models in velvets, duvetynes and felts, with chic trimmings of ribbon, burnt goose feathers and catchy pins of brilliants adorning in most cases small shapes.

MILLINERY DEPT., SECOND FLOOR.

TONIGHT ONLY—OUR SPECIAL LADIES 75c FRENCH-MADE

Chamois Suede Gloves, 59c Pair

Especially fine quality French-made Chamois Suede Gloves. Have attractive contrasting piping at wrists. Colors are grey, beaver, pearl, pongee, brown and black, and first buyers will find practically a complete range of sizes in each color.

STREET FLOOR.

AGAIN MONDAY—DOUBLE BED SIZE PERFECTS

White Flannelette Blankets $2.29 Pair

Buy your Blanket needs now. Large size White Flannelette Blankets with a choice of pink or blue borders. All are absolutely first quality and in no way damaged.

STREET FLOOR AND BARGAIN ANNEX.

Tonight in the Men's Shop

JUST A FEW LEFT

Sample Top Coats $24.40

BUY YOURS TONIGHT AT THIS BIRTHDAY ANNIVERSARY PRICE

They come in snappy fancy tweeds, plain greys and beaver shade covert materials. The styles are the popular loose slip-on models, Chesterfields and raglans with belt all around. Sizes 35 to 42. Come in and try them on.

ONE DAY, MONDAY ONLY—GIRLS' MERCURY-MADE

Pure Wool Ribbed Hose 59c Pair

A c.earaway mill lot direct from the Mercury Mills. Extra quality Pure Wool Sport Hose for girls. Colors are sand and grey, in sizes 6½ to 9½, but not every size in each color. The ideal cool weather Hosiery for girls. See them in the Arcade Window. You will be most agreeably surprised.

STREET FLOOR, FIRST CIRCLE.

CONTINUING ONE MORE DAY—MONDAY ONLY—OUR REMARKABLE SALE OF

Ladies' Silk Hose 39c Pair

ALL PERFECTS

Every pair of Silk Stockings in this lot are "perfects." Positively no "seconds." Colors are black, brown, fawn, suede. Have double soles. At this low price there is sure to be rush selling, so come sharp at half-past eight in the morning.

STREET FLOOR ONLY.

HUNDREDS HAVE BEEN SOLD, BUT THERE IS STILL A FINE ASSORTMENT

MEN'S SILK NECKWEAR 2 FOR $1

$1.00 AND $1.50 VALUES

American and Swiss silks in floral designs, along with Fancy Knitted Ties in club and military stripes, make up this exceptional price line of real quality Neckwear.

There's some in the lot you'll like.

The GRESSMAN Company Limited

"The Store of Smiling Service"

PROHIBITON AND EMIGRATION ARE NORWAY'S CHIEF PROBLEMS

Big Illegitimate Trade In Alcoholic Drinks Under the Dry Law.

U. S. Immigration Quota Closes Exit For Many Norwegians.

CHRISTIANIA, Sept. 27.—Prohibition of whisky and brandy has brought about a big illegitimate trade in these alcoholic drinks.

The thousands of miles of coast lines, with their islands and their river mouths, have given smugglers of prohibited liquors every chance to play their illegal business.

The police and the navy have found themselves unable to cope with the bootleggers and the smugglers and the effort has made increasing demands upon the national treasury.

All this sounds like the United States. But in this case it happens to be in Norway, which is not only enduring some of our own troubles in fighting the booze demon, but this fall is about to have a big political battle in which booze is to be the main issue.

Different Problem

But the Norwegian problem differs in many aspects from the American.

As long ago as 1836 the Norwegians began their prohibition battle, but it took the form of war on alcoholic drinks like whisky, brandy, schnapps and strong lines like port and sherry. Just as with us this received a tremendous impetus at the outbreak of the war.

To save grain and potatoes as foodstuffs, the Norwegian government early in 1914 war months forbade their use in the manufacture of alcoholic beverages and also the sale of alcoholic drinks.

In 1919 an advisory plebiscite on prohibition was taken. Four hundred and eighty-seven thousand nine hundred and ninety-nine votes for and 304 207, against. The government, therefore, introduced and passed into law a bill prohibiting highly alcoholic rinks and also strong wines.

This meant wines with over 14 per cent alcohol. Immediately an extraordinary condition developed. One of the main exports of Norway is fish. Two of the best customers are Spain an Portugal.

Spain said: "If you bar our sherry, we bar your fish."

Portugal said: "If you bar our port, we bar your fish."

Law Modified

Therefore the law was modified so as to admit wines with 21 per cent alcoholic content. But the sale of wines was taken out of private hands

A state wine monopoly was created. In other words, a creation of the government imports all wines consumed in Norway and disposes of them. Beer can be freely manufacture, sold and bought. But smuggling of prohibited dring has become so prevalent and so profitable and the efforts of the state have been so fruitless that the late conservative government proposed the prohibition be repealed. This was defeated.

The conservatives resigned and a radical ministry was formed. This fall the elections for the Storthing will largely turn on the question of retaining or repealing prohibition.

Immigration Problem

That isn't Noway's only trouble. Norwegian immigration in bad years in the home industry used to go as high as 27,000 most of whom went to America. Being farmers inured to hardship and hard work, they became splendid citizens of their adopted country. But under the new U.S. laws Norway's annual quota is cut to 6,000.

There are patriots here who rejoice. They say this will keep the flower of their young manhood at home to develop Norway's industrial, timber and water-power resources.

Others point out, however, that with the United States so largely closed to Norwegian immigrants, with Canada demanding farm labor and nothing else and with Brazil and Argentina too far away and too hot, there is no place for young men to go when times are hard.

Unemployment Costly.

Norwood only has 2,649,775 people. But it has over 10,000 unemployed and over 10,000 more on state-aided relief work. Unemployment has cost the state and the municipalities several hundred million kroner.

Unemployment, together with the high cost of living, has given Bolshevik agitators their chance. There have have been many labor troubles.

Some time ago a big strike occurred in the iron trades. The courts declared the strike unauthorized and illegal. The leaders calmly admitted it. Later the employers locked out 80,000 men. Settlement was effected only after six months' hardship.

The Bolshies have ruined the Social Democratic party as a force in the state. Out of 150 members of the present Storthing, they have only eight, whereas the Communists have 29.

This extreme element in Norwegian life is a new phase. But those who listen to Bolshevik blandishments are largely confined to the cities. The biggest element of the population is agricultural.

Farmers and Fishermen.

In the main the nation is still a nation of farmers and fishermen. The farmers own their own farms. But they are small farms where living is hardly won. And when the farmer dies his farm goes to his eldest son. The other boys then have to move out into the world. We used to get most of this splendid material. Now we only get 6000.

And think what these farmers are used to; their farms are so rocky that the farmers actually carry earth to the rocks, spread it and grow a thin crop of hay.

The weather is so damp that the cut hay is hung out to dry on wires like the wash on a line.

The winter rains wash the earth off the rocks. All the work has to be started again the following year.

NATURAL BEAUTY

CHICAGO.— Trend of modern beauty culture is toward making a woman look natural, according to Emily Lloyd, local beauty expert.

NOTHING TO EQUAL BABY'S OWN TABLETS

Mrs. Georges Lefebvre, St. Zenon, Que., writes: "I do not think there is any other medicine to equal Baby's Own Tablets for little ones. I have used them for my baby and would use nothing else." What Mrs. Lefebvre says thousands of other mothers say. They have found by trial that the Tablets always do just what is claimed for them. The Tablets are a mild but thorough laxative which regulate the bowels and sweeten the stomach and thus banish indigestion, constipation, colds, colic, etc. They are sold by medicine dealers or by mail at 25 cents a box from The Dr. Williams' Medicine Co., Brockville, Ont.

ASKS PRISON TERM

Miss Viola Mitchell, self-confessed "bobbed bandit," who with her sweetheart, robbed for excitement, will ask for a 20-year prison sentence when her case come up at Concord, N.H.

TO END DIVORCE

Says Fifteen Years Should Be Limit to Marriage Certificates.

NEW YORK, Sept. 26.—To end divorce abolish the life sentence for marriage culprits, advises Mary Young.

"The life sentence no longer fits the offense," she complains. "Fifteen years should be the limit to the validity of the marriage certificate, after which it may be extended indefinitely until death do us part, or it may be dissolved decently without red tape."

This serious minded actress, who plays the part of the very modern wife in "Dancing Mothers," has very definite ideas about marriage. She herself was married at 14, and believes that the greatest happiness granted to women is possible through marriage.

"But it may also bring the greatest unhappiness," she goes on, "and all of us cannot be poured in the same mold. Most of us admit there is something radically wrong with marriage or divorce would not be so prevalent, but few of us have the courage to come out and suggest changes.

"The happy marriage—and happy marriages are in the majority—need not suffer because the contract must be occasionally renewed. The unhappy marriage is the one to profit by the change."

As it is now, divorce is the only remedy, she points out, and that is a poor way, since the reputation of the husband or wife or both may be damaged in the transaction and the home and its traditions smashed so that the children suffer.

"With a time-limit marriage," she argues, "the contract to love, honor and obey automatically expires at a given time, and those who make mistakes in selection are given an opportunity to find happiness elsewhere. The arrangements for the care and upbringing of the children may be made with honesty and mutual confidence."

We are a liberty-loving race, she believes, and we need fewer restrictions in marriage instead of more. No institution can take the place of marriage, but greater happiness will be possible only with greater freedom.

"It may be that the home of the future will not be a common home. Many husbands and wives today have separate homes and find a happiness in two that is denied them in one.

"Freedom in marriage should not be confused with license. It merely means that both the husband and the wife have an equal opportunity for self-development and a career, if the woman desires, as well as the old obligations of one providing a home and one keeping it.

"The economic freedom of women has revolutionized the home, and has made marriage a different problem in adjustment than it used to be. Our increasing divorce rate is an indication that the institution of marriage needs repairs and modern improvements."

PINEAPPLE IMPROVES FLAVOR.

Pineapple may be added to chicken salad and greatly improve the flavor.

COMMON CHRISTIANITY

In reporting the funeral services of the Rev. E. B. Lytle, Methodist Episcopal pastor for twelve years in Burlingame, Cal., the California Christian Advocate narrates this touching incident:—

The service was attended by the clergymen of all the religious faiths in the community. Just before the close of the service, the Catholic priest, the Rev. James A. Grant, slipped out of the building and hastened away. The Catholic Church stands one block away from the Methodist Church, where the funeral was held. As the ministers and pall-bearers were taking the casket from the church, they realized why it was that the priest had absented himself. He had gone to the Catholic Church, and as Brother Lytle's body was borne from the place where he preached for so many years, the bell in the Catholic Church was tolled in his honor and memory.

Acts like this are evidence that ecclesiastical lines cannot divide true brethren in Christ. It is a pity that they occur so rarely. It is ten thousand pities that forces are at work which can only result in making them even more exceptional.

Yale has started a "communications course."

MOTHER:—Fletcher's Castoria is a pleasant, harmless Substitute for Castor Oil, Paregoric, Teething Drops and Soothing Syrups, prepared for Infants in arms and Children all ages.

To avoid imitations, always look for the signature of Chas. H. Fletcher. Proven directions on each package. Physicians everywhere recommend it.

"Tired and Worried Nervous and Despondent"

Mrs. M. Chevalier, Belle River, Ont., writes:

"For eight years I suffered from despondency and nervousness. Sometimes I could not sleep at night for worrying and the next day I would be so tired that my work was a burden to me. I began using Dr. Chase's Nerve Food and can say I am now entirely relieved of the nervousness from which I used to suffer, and things do not worry me as they used to.

"Dr. Chase's Ointment also relieved me of eczema on my arms, which had bothered me for three years. My house is never without Dr. Chase's Medicines."

Dr. Chase's Nerve Food

60 cts. a box of 60 pills, Edmanson, Bates & Co., Ltd., Toronto

"The Sea Hawk"

By RAFAEL SABATINI

Published by arrangement with First National Pictures, Inc. Watch for the screen version produced by Frank Lloyd Productions, Inc., with Milton Sills in the title role. Copyrighted by Houghton Mifflin Co.

Continued from yesterday.)

CHAPTER XX (continued)

At last she was moved from her silence, and her voice came dull and hard.

"I have learnt how little there is to choose between you," she said. "It was to have been expected. I might have known that two brothers could not have been so dissimilar in nature. Oh, I am learning a deal, and swiftly!"

"You are learning?" he echoed. "What are you learning?"

"Knowledge of the ways of men."

His teeth gleamed in his wry smile.

"I hope the knowledge will bring you as much bitterness as the knowledge of women—of one woman—has brought me. To have believed me what you believed me—me, whom you conceived yourself to love."

"If I have a mercy to beg of you it is that you will not shame me with the reminder."

"Of your faithlessness?" he asked. "Of your disloyal readiness to believe the worst evil of me?"

"Of my ever having believed that I loved you. That is the thought that shames me, as nothing else in life could shame me, as not even the slave market and all the insult to which you have submitted me could shame me. You taunt me with my readiness to believe evil of you——"

"I do more than taunt you with it," he broke in, his anger mounting under the pitiless lash of her scorn. "I lay to your charge the wasted years of my life, all the evil that has followed out of it, all that I have suffered, all that I have lost, all that I am become."

She looked up at him coldly, astonishingly mistress of herself.

"You lay all this to my charge?" she asked him.

"I do." He was very vehement. "Had you not used me as you did, had you not lent a ready ear to lies, that whelp, my brother, would never have gone to such lengths, nor should I ever have afforded him the opportunity."

She shifted on the cushions of the divan and turned her shoulder to him.

"All this is very idle," she said, coldly.

Yet perhaps, because she felt that she had need to justify herself, she continued:

"If, after all, I was so ready to believe evil of you, it is that my instincts must have warned me of the evil that was ever in you. You have proved to me to-night that it was not you who murdered Peter; but to attain that proof you have done a deed that is even fouler and more shameful, a deed that reveals to the full the blackness of your heart. Have you not proved yourself a monster of vengeance and impiety?"

She rose and face him again in her sudden passion.

"Are you not—you that were born a Cornish Christian gentleman—become a heathen and a robber, a renegade and a pirate? Have you not sacrificed your very God to your vengeful lust?"

He met her glance fully, never quailing before her denunciation, and when she had ended on that note of question he counter-questioned her.

"And your instincts had forewarned you of all this? God's life, woman Can you invent no better tale than that?"

He turned aside as two slaves entered bearing an earthenware vessel.

"Here comes your supper. I hope your appetite is keener than your logic."

They set the vessel from which a savoury smell proceeded, upon the little Moorish table by the divan. On the ground beside it they placed a broad dish of baked earth in which there were a couple of loaves and a red, short-necked amphora of water with a drinking-cup placed over the mouth of it to act as a stopper.

They salaamed profoundly and padded softly out again.

"Sup," he bade her shortly.

"I want no supper," she replied, her manner sullen.

His cold eye played over her.

"Henceforth, girl, you will consider not what you want, but what I bid you do. I bid you eat; about it, therefore."

"I will not."

"Will not?" he echoed slowly. "Is that a speech from slave to master? Eat, I say."

"I cannot I cannot!" she protested.

"A slave may not live who cannot do her master's bidding."

"Then kill me," she answered fiercely, leaping up to confront and dare him. "Kill me. You are used to killing, and for that at least I sould be grateful."

"I will kill you if I please," said he in level, icy tones. "But not to please you. You don't yet understand. You are my slave, my thing, my property, and I will not suffer you to be damaged save at my own good pleasure. Therefore, eat, or my Nubians shall whip you to quicken appetite."

For a moment she stood defiant before him, white and resolute. Then quite suddenly, as if her will was being bent and crumpled under the insistent pressure of his own, she drooped and sank down again to the divan. Slowly, reluctantly, she drew the dish nearer. Watching her, he laughed quite silently.

She paused, appearing to seek for something. Failing to find it, she looked up at him again, between scorn and intercession.

"Am I to tear the meat with my fingers?" she demanded.

His eyes gleamed with understanding, or at least with suspicion. But he answered her quite calmly:

"It is against the Prophet's law to defile meat or bread by the contact of a knife. You must use the hands that God has given you."

"Do you mock me with the Prophet and his laws? What are the Prophet's laws to me? If eat I must, at least I will not eat like a heathen dog, but in Christian fashion."

To indulge her, as it seemed, he slowly drew the rich-hilted dagger from his girdle.

"Let that serve you, then," he said, and carelessly tossed it down beside her.

With a quick indrawn breath she pounced upon it.

"At last," she said, "you give me something for which I can be grateful to you." And on the words she laid the point of it against her breast.

Like lightning he had dropped to one knee, and his hand had closed about her wrist and with such a grip that her arm felt limp and powerless. He was smiling into her eyes, his swarthy face close to her own.

"Did you, indeed, suppose I trusted you? Did you really think me deceived by your sudden pretence of yielding? When will you learn that I am not a fool? I did it but to test your spirit."

"Then now you know its temper," she replied. "You know my intention."

"Forewarned, forearmed," said he.

She looked at him with something that would have been mockery but for the contempt that colored it too deeply.

"Is it so difficult a thing," she asked, 'to snap the thread of life? Are there no ways of dying save by the knife? You boast yourself my master—that I am your slave; that having bought me in the market-place I belong to you body and soul.. How idle is that boast. My body you may bind and confine; but my soul—— Be very sure that you shall be cheated of your bargain. You boast yourself lord of life and death. A lie! Death is all that you can command."

Quick steps came pattering up the stairs, and before he could answer her, before he had thought of words in which to do so, Ali confronted him with the astonishing announcement that there was a woman below asking urgently to speak with him.

"A woman?" he questioned, frowning. "A Nasrani woman, do you mean?"

"No, my lord. A Moslem," was the still more surprising information.

"A Moslem woman, here? Impossible!"

But even as he spoke a dark figure glided like a shadow across the threshold on to the terrace. She was in black from head to foot, including the veil that shrouded her, a veil of the proportions of a mantle, serving to dissemble her very shape.

Ali swung upon her in a rage.

"Did I not bid thee wait below, thou daughter of shame?" he stormed. 'She has followed me up, my lord, to thrust herself in here upon you. Shall I drive her forth?"

"Let her be," said Sakr-el-Bahr. And he waved Ali away. "Leave us."

Something about that black, immovable figure arrested his attention and fired his suspicions. Unaccountably almost, it brought to his mind the thought of Ayoub-el-Samin and the bidding there had been for Rosamund in the sok.

He stood waiting for his visitor to speak and disclose herself. She, on her side, continued immovable until Ali's footsteps had faded in the distance. Then with a boldness entirely characteristic, with the recklessness that betrayed her European origin, intolerant of the Moslem restraint imposed upon her sex, she did what no True-believing woman would have done. She tossed back that long, black veil and disclosed the pale countenance and languorous eyes of Fenzileh.

For all that it was no more than he had expected, yet upon beholding her—her countenance thus bared to his regard—he recoiled a step.

"Penzileh " he cried. "What madness is this?"

Having announced herself in that dramatic fashion, she composedly readjusted her veil so that her countenance should once more be decently concealed.

"To come here, to my house, and thus " he protested. "Should this reach the ears of thy lord, how will it fare with thee and with me? Away, woman, and at once!" he bade her.

"No need to fear his knowing of this unless, thyself, thou tell him," she answered. "To thee I need no excuse if thou'll but remember that, like thyself, I was not born a Moslem."

"But Algiers is not thy native Sicily, and whatever thou was born it were well to remember what thou art become."

He went on at length to tell her of the precise degree of her folly, but she cut in, stemming his protestations in full flow.

"These are idle words that but delay me."

"To thy purpose then, in Allah's name, that thus thou mayest depart the sooner."

She came to it straight enough on that uncompromising summons. She pointed to Rosamund.

"It concerns that slave," she said. "I sent my wazeer to the sok to-day with orders to purchase her for me."

"So I had supposed," he said.

"But it seems that she caught thy fancy, and the fool suffered himself to be outbidden."

"Well?"

"Thou'lt relinguish her to me at the price she cost thee?" A faint note of anxienty trembled in her voice.

"I am anguished to deny thee, O Fenzileh. She is not for sale."

"Ah, wait," she cried. "The price paid was high—many times higher than I have ever heard tell was given for a slave, however lovely. Yet I covet her. 'Tis a whim of mine, and I can not suffer to be thwarted in my whims. To gratify this one I will pay three thousand philips."

He looked at her and wondered what devilries might be stirring in her mind, what evil purpose she desired to serve.

"Thou'lt pay three thousand philips?" he said slowly. Then bluntly asked her—

"Why?"

"To gratify a whim to please a fance."

"What is the nature of this costly whim?" he insisted.

"The desire to possess her for my own," she answered evasively.

"And this desire to possess her, whence is it sprung?" he returned, as patient as he was relentless.

"You ask too many questions," she exclaimed with a flash of anger.

He shrugged and smiled.

"You answer too few."

"In a word, Oliver-Reis," said she, "wilt sell her for three thousand philips?"

"In a word—no," he answered her.

"Thou'lt not? Not for three thousand philips?" Her voice was charged with surprise, and he wondered was it real or assumed.

"Not for thirty thousand," answered he. "She is mine, and I'll not relinquish her. So since I have proclaimed my mind, and since to tarry here is fraught with peril for us both, I beg thee to depart."

There fell a little pause, and neither of them noticed the alert interest stamped upon the white face of Rosamund. Neither of them suspected her knowledge of French which enabled her to follow most of what was said in the lingua franca they employed.

Fenzileh drew close to him.

"Thou'lt not relinquish her, eh?" she asked, and he was sure she sneered. "Be not so confident. Thou'lt be forced to it, my friend—if not by me, why, then, to Asad. He is coming for her, himself, in person."

"Asad?" he cried, startled now.

"Asad-ed-Din," she answered, and upon that resumed her pleading. "Come, then! It were surely better to make a good bargain with me than a bad one with the Basha."

He shook his head and planted his feet squarely.

"I intend to make no bargain with either of you. This slave is not for sale."

"Shalt thou dare resist Asad? I tell thee he will take her whether she be for sale or not."

"I see," he said, his eyes narrowing. "And the fear of this, then, is the source of thy whim to acquire her for thyself. Thou art not subtle, O Fenzileh. The consciousness that thine own charms are fading gets thee trembling lest so much loveliness should entirely cast thee from thy lord's regard, eh?"

If he could not see her face, and study there the effect of that thrust of his, at least he observed the quiver that ran through her muffled figure, he caught the note of anger that throbbed in her reply:

"And if that were so, what is't to thee?"

"It may be much or little," he replied.

"Indeed, it should be much," she answered quickly, breathlessly. "Have I not ever been thy friend? Have I not ever urged thy valor on my lord's notice and wrought like a true friend for thine advancement, Sakr-el-Bahr?"

He laughed outright.

"Laugh as thou will, but it is true," she insisted. "Lose me and thy most valuable ally is lost. For look, Sakr-el-Bahr, it is what would befall if another came to fill my place, another who might poison Asad's mind with lies against thee—for surely she cannot love thee, this Frankish girl whom thou hast torn from her home "

"Be not concerned for that," he answered lightly. "This slave of mine shall never usurp thy place beside Asad."

"O fool, Asad will take her whether she be for sale or not."

"If he can take her from me, the more easily can he take her from thee. No doubt thou hast considered that, and in some dark Sicilian way considered too how to provide against it. But the cost—hast thou counted that? What will Asad say to thee when he learns how thou hast thwarted him?"

"What do I care for that?" she cried in sudden fury, her gestures becoming a little wild. "She will be at the bottom of the harbor by then with a stone about her neck. He may have me whipped. No doubt he will. But 'twill end there. He will require me to console him for his loss, and so all will be well again."

At last he had drawn her, pumped her dry as he imagined. Indeed, indeed, he thought, he had been right to say she was not subtle. He had been a fool to have permitted himself to be intrigued by so shallow, so obvious a purpose.

"Depart in peace, O Fenzileh," he said. "I yield her to none."

His tone was final, and her answer seemed to accept at last his determination. Yet she was very quick with that answer, so quick that he might have suspected it to be preconceived.

"Then it is surely thine intent to wed her." No voice could have been more innocent and guileless than was hers now.

"If so," she went on, "it were best done quickly, for marriage is the only barrier Asad will not overthrow. He is devout, and out of his deep reverence for the Prophet's law he would be sure to respect such a bond as that. But be very sure that he will respect nothing short of it."

"And thy purpose would be equally well served, eh?" he questioned her, sly in his turn.

"Equally," she admitted.

"Say 'better,' Fenzileh," he rejoined 'I said thou art not subtle. By the Koran, I lied. Thou art subtle as the serpent. Yet I see whither thou art gliding. Were I to be guided by thine advice, a two-fold purpose would be served. First, I should place her beyond Asad's reach, and second, I should be embroiled with him for having done so. What could more completely satisfy thy wishes?"

(To Be Continued)

COLOR IT NEW WITH "DIAMOND DYES"

Beautiful home dyeing and tinting is guaranteed with Diamond Dyes. Just dip in cold water to tint soft, delicate shades, or boil to dye rich, permanent colors. Each 15-cent package contains directions so simple any woman can dye or tint lingerie, silks, ribbons, skirts, waists, dresses, coats, stockings, sweaters, draperies coverings, hangings, everything new.

Buy "Diamond Dyes" — no other kind and tell your druggist whether the material you wish to color is wool or silk, or whether it is linen, cotton, or mixed goods.

McCARTHY & JOHNSTON'S COAL QUARTETTE

WHAT our jolly little Coal Quartette started to sing was: "There'll Be a Hot Time in the Old Town ' -night." There surely will be when our Coal gets on the job. It's a warm member of the Comfort Brigade and should be welcome to your home. 'Phone for it.

McCarthy & Johnston
111 Hunter Street, East.
Phone 96.

SUPRISE SALE

Having purchased SEVERAL DOZEN HORSE COLLARS at a price they could not be manufactured for to-day—Sizes 19, 20, 21, 22—we have decided to place this lot on Sale for the Next Few Days at Tremendously Reduced Prices.

Don't buy until you see this Special Offer.

Suit Cases, Club Bags, and Trunks all Reduced for this Special Surprise Sale.

W. H. ROBERTS
Leather Goods Store
— 182 SIMCOE STREET —
(Opposite Montgomery House)
'Phones 1376J—Residence 1708J

3d-76-3586

SPURNS PRINCE

Here is a young woman who once turned down a dance "bid" from the Prince of Wales. She is Mrs. Bessie Allen of Los Angeles. Five years ago she was visiting in Lethbridge, Alberta, and so was the prince. "Eddie" spotted her and asked her for a dance. Dressed only in her street clothes, she demurred. But the prince persisted, so she changed her mind and stepped out with him for several numbers.

GOITRE

REMOVED BY ABSORPTION

Dr. W. J Hughsons' Famous Goitre Remover is Goitre's most deadly foe. It banishes the disease safely and permanently so that it can never return. It does away with all danger and horror of the knife and internal treatments that so frequently play havoc with the heart, stomach, kidneys and nerves. A simple home treatment applied externally that leaves no bad after effects, repulsive appearing scar or any disfigurement to indicate that you ever had goitre. There has been no return of cases removed over twenty-five years ago. We especially request all those apparently hopeless cases, where other treatments have failed, to investigate this famous remedy that heals by absorption. For free booklet describing this treatment write

S. W. HUGHSON, P.E.
88 Soudan Ave., Toronto, Ont.

YE OLDE FIRME

Established 1850— —72 Years—

Let It Be a

Heintzman & Company Grand Piano

Here is the piano de luxe. Our Baby Grand Piano is a superb instrument—the piano of the great artists—chosen to interpret the compositions of the great—the piano to be found in the homes of the Canadian people everywhere, who will be satisfied with the best in the piano-makers' art, and nothing else.

HEINTZMAN & Co
Limited
George and Hunter Streets

PETERBORO.

I want to go back
To my old home town;
With its shaded streets,
And its market square,
And its hills,
And its locks;
Oh, I want to go back,
Away from the north
With its frost and its cold,
And its lumber camps,
And its mingled nations;
Oh God to be back
With my old school pals;
My chums and friends
Of Roger street days,
Back, back to the city
Of peace and strife,
Back, back to Peterboro.
Patricia Connelly,
Kapuskasing,
Northern Ontario.

Catsup is very useful for flavoring soups and stews and often adds interest to very ordinary foods.

GOVERNMENT AIMS.

Sources of Revenue May Be Restored To Municipalities.

TORONTO, Sept. 27.—(Canadian Press.)—Withdrawal at far distant date from field of municipal taxation assistance to Provincial Industries and conservation and development if Province's resource were the central features of program which Premier Ferguson outlined last evening for his administration. The occasion was banquet tendered to him and to Hon. Dr. Godfrey by Mimico and Humber Bay Conservative Association.

The Premier discussed problems and aims of Government. Under the former heads mentioned the necessity of restoring confidence in institution of Government which involved dismissing and punishing inefficiences and malefactors found in public service, also he discussed need for revenue. With regard to this latter point he admitted that Province during the past few years had invaded fields of revenue to which it had no right, but which it must retain for immediate present because of need of funds. He said, however, that the Province intended to restore to municipalities as soon as was possible, these sources of revenue.

SALVAGING WRECKAGE.

Some Estimates Place the Damage at One Hundred Million Dollars.

LENINGRAD, Russia, Sept. 27.—(Canadian Press).—With the partial subsidence of the flood caused by last Tuesday's storm, the stricken population of Leningrad began yesterday the task of salvaging the wreckage left by the worst disaster that has visited the city in a hundred years. Everywhere there are many tales of heroism and of hair-breadth escapes from death. The city, which already bore multiple scars from the revolution, presents a melancholy aspect. There is destruction, debris and desolation everywhere. Thousands are homeless. The flooded area covers fifty square miles. It reaches to Cronstadt, where one hundred houses were wrecked and a 110-ton crane was carried aawy. Some estimates place the property damage as high as $100,000,000.

Spotted typhus has broken out in this storm-swept city, adding its sorrows to the flood. Over a hundred cases of disease are being registered daily, and doctors and nurses are overwhelmed in the work of caring for patients.

One of the most gruesome aspects of the flood was the havoc wrought in cemeteries, where newly made graves were washed out and bodies floated away in the streets. The dangers of pestilence are very great and the authorities are taking extraordinary measures to check the spread of the disease.

The city is gradually returning to normal calm, although suffering grievously from the effects of Tuesday's storm. The Government has appointed a committee to appraise losses caused by the flood and to determine sums necessary for reconstruction and relief work.

SCALLOPED TOMATOES.

Put a layer of whole wheat bread crumbs in the bottom of a buttered baking dish. Cover with a layer of tomatoes, pared and sliced, sprinkle with salt and pepper and dot with bits of butter. Continue layer for layer until the dish is two-thirds full. The last layer should be of crumbs. Cover the dish and bake 20 minutes in a hot oven. Remove cover and brown the top before serving.

The Good Maxwell—
The Good Friend of Its Owners

Owners of the good Maxwell look upon their cars with a feeling akin to positive gratitude.

For the good Maxwell has enabled them to regard the motor car as something more than merely a means of transportation.

Maxwell dealers are in a position to extend the convenience of time-payments, on a plan that is attractive to the buyer.

If you examine into the basic reasons for such performance, and for Maxwell's economical, care-free service, you discover that both the new transmission and new rear axle are strong and rugged enough for a truck; that the simple device of a platform spring under the front end of the motor, combined with the balancing of reciprocating parts to the fraction of an ounce, practically eliminates any sense of vibration; that in proportion to weight, it is actually stronger than cars costing two, three or even four times as much.

The good Maxwell is thus fulfilling, with almost startling success, the mission its makers proclaimed four years ago, when they announced that—"The new and powerful organization now manufacturing the good Maxwell is able to give and proposes to give, motor car values so unmistakable that they cannot remain for a moment in question."

Gillespie's Garage, Phone 950, 378 Aylmer
J. C. Anderson, Campbellford Fred Webb, Norwood

Analyze Your Spendings

ANALYZE carefully the money you have been spending. You will find that quite a large proportion of it might have been saved with little or no inconvenience.

Decide now that you will deposit in the bank regularly that portion of your earnings which your analysis shows you can save.

19

THE DOMINION BANK
PETERBOROUGH BRANCH,
JOHN CRANE. . . . . Manager.

For 84 Years the Standard of Transatlantic Travel

Now, after more than three-quarters of a century of service, the Cunard Line still remains the epitome of luxurious comfort and enjoyment in ocean travel.

Whether you take the magnificent oil-burning ship the "CARMANIA" or "CARONIA," the largest pair of Cabin Class ships in the world—or one of the famous "A" boats: "ANDANIA." "ANTONIA" or "AUSONIA"—Cunard experience, Cunard equipment, Cunard courtesy, Cunard cuisine and service, all combine to make your trip to Europe one of thorough pleasure and contentment.

If you prefer to travel Third Class, the Cunard-Canadian service offers you comfortably furnished cabins, inviting meals, covered decks, library and rest rooms—even a children's room.

For rates and sailing dates, see the Cunard Agent in your town, or write to

The Robert Reford Co., Limited
General Agents
Montreal Toronto Quebec
St. John, N.B. Halifax

Cunard

Announcing

STOCK'S 100% WHOLE-WHEAT BREAD

Positively guaranteed to be the product of the entire wheat-berry—

Nothing taken away—

Nothing added.

Order your loaf today—

Phone 630.

STOCK'S BREAD, LIMITED

"Where Quality and Purity Count"

MORNING - NOON & NIGHT

Please Return Our Empty Milk Bottles

Many hundreds of Milk Bottles, of different sizes, are missing from our stock, and are probably lying around the homes, stores, etc., of our numerous patrons, causing quite a heavy loss and inconvenience.

We trust this request will be sufficient. Please hand the Bottles to our milk drivers, or return them to this office, without delay.

PETERBORO MILK PRODUCTS LTD
Phone 1900. PETERBORO ONT.

- FARM NEWS -

CROP REPORTS

AGRICULTURA INQUIRY COMMITTEE HEARS VIEWS OF PETERBOROUGH COUNTY FARMERS ON PROBLEMS FACING THE COUNTRY TO-DAY

Scope of Hearing Ranged From Marketing of Milk to Issue of Motor Licenses.

DISPARITY IN PRICE IS PRINCIPAL POINT.

Arthur Carveth Declares Farmers Are Absolutely Disgusted With Conditions As They Are.

KNOCK DAIRY ACT.

Several City and Country Representatives Urge Establishing Instructor at Peterborough.

The small number attending the session of the Agricultural Committee of Investigation held in the Court House yesterday afternoon indicated, W. H. Bradburn, M.P.P., said, the good conditions prevailing in Peterborough County.

Few more than a score of men, representing the farm and factory, appeared to place their problems and complaints before the committee, which consisted of T. A. Thompson, M.P.P. for North Lanark; W. W. Black, M.P.P. for Addington; M. M. McBride, M.P.P. for North Brant; and A. Belanger, M.P.P. for Russell.

The chairman, T. A. Thompson, said the committee is formed to hear complaints regarding agricultural or business conditions in this section. He explained the formation of the committee by Premier G. Howard Ferguson with the approval of the other parties. The committee is non-partizan.

Mr. Thompson introduced Mr. McBride as the champion of labor and Mr. Black and himself as representing the Conservative party. The farmer and labor representatives were called away through home needs, but Mr. Belanger made his appearance towards the end of the session.

Farmers Disgusted.

"My opinion is the farmers are absolutely disgusted," declared Arthur Carveth of Indian River. It seems a short time ago the wheat went up a few cents a bushels and the flour jumped 75 cents. We have sent delegations and done all we can but we are still buying at lowered prices. The farmers clubs are falling down. Men say "what's the use."

A lot of Holstein men are not satisfied with the standard Dairy Act. "We don't say we are not getting an honest test but the test is away down." The volume of milk from pure bred herds makes up to some extent for the loss in test, Mr. Carveth admitted. Still some say that before they were paying by test they got more than now.

Mr. Carveth would not say the test is being improperly taken. There are quite a few producers dissatisfied, he said, with the straight butterfat test.

The rate for wheat is now 1.12 when wheat dealers draw the wheat from the farm. Bread is 20 cents a large loaf and flour has gone up from $3.60 to $4.25.

Mr. Carveth said he had called several meeting of the farmers club and could get no response. The farmers say "What's the use."

Disparity in Prices.

Samuel Armstrong of Indian River said he represented the U.F.O. on invitation of Mr. Morrison. The only grievance the farmers have is that of the disparity in prices, and he had no suggestion to offer.

"Freight rates are too high," Mr. Armstrong declared. "They are out of proportion to the price of the goods we handle."

Regarding his dairy activities the speaker said he is absolutely opposed to the Dairy Standards Act.

In shipping hogs, the people in Indian River found their proportion of selects are falling. At one time the district shipped 60 per cent selects, and this, the chairman said, is a record high for the province. Now it is down to 25 per cent. Mr. Armstrong approves heartily of the system of grading, and the feeding, he admitted, may be to blame for the decrease.

Drover Gets It.

Vivian Milburn of Peterborough said the reason for the decrease in select grades may be that they are not being paid for on the select basis. One of the improvements that might be made would be to make payment to the farmers on a grading basis compulsory. The drover gets the benefit now. The farmer may form his own shipping club but in other cases the drover gets the hogs and has them graded.

Mr. McBride suggested that co-operative marketing may be the solution.

Packers Falling Down.

G. A. Brethen, M.P., of Norwood, asked whether grading has fulfilled its purpose of raising quality and whether the principle should be carried to the packing house. "I don't think the farm should be the goat or be blamed for the lack of quality in carcases," he said.

Mr. Thompson: "That is one of the greatest faults in Canadian bacon. It is not uniform. Our packers have brought in millions of carcases of bacon, soft corn fed, from United States and put it on the market as Canadian cured bacon. That has more to lower the reputation of Canadian bacon than almost anything else.

Mr. Brethen said it looked as though the packers were falling down on the job and the bacon should be graded all the way from the farmer to the consumer.

The question of teaching agriculture in schools is an important one. Being a farmer interested in advancement of the business Mr. Brethen said he thought in view of the drudgery attached to it great benefit would be attained by making it more like play. The knowledge gained through education would have this effect. It takes more effort to play football for an hour than to fork hay but there is no complaint from the footballers. Creating enthusiasm in farm work will go far towards making young men satisfied with the calling.

"I believe it is vital to the success of farming to have a knowledge of the job," Mr. Brethen continued. "I believe there is a little more hopeful feeling among farmers in this district."

Mr. Brethen is a supporter in diversified farming, he said, and is carrying this out on his own farm. Specialists lose in times of depression in their particular line.

The speaker pointed out how in shipping milk to Toronto the man who handles the milk there gets 2.2 cents while the producer, with his expenses for feed, buildings and labor, gets only 2 cents. The farmer has often to rise at 3.30 in the morning to get the milk to the station.

Short Hours Blamed.

The cost of distribution includes the shorter hours the men work. This means increased cost and longer hours for someone else. The farmer works long hours, because he has to to break even. "I would be glad if we could all work shorter hours, but I can't see why we farmers should have to get up at 3, 4 or 5 and work until 8 at night in order that someone else can get off with 8 hours a day. It is not common justice between man and man. It works the same way between industries and laboring men. There is a vicious system there that has everyone involved," declared Mr. Brethen.

Mr. McBride pointed out that the man who delivers milk also starts work at 3 o'clock and is paid only $18 or $20 a week. The fruits of production by farmers, miners, and factory worker have not gone to the men who produce. The milk delivering man has to pay for milk, bread and clothes out of his pay roll, and there he comes up against the visame way."

M. Brethen suggested that the solution might be the using of the farmer's product in the centre of population in which he is located. He suggested that the labor on the farm might be reduced and the cost lessened by better animal and grain breeding. "There are too many farmers trying to milk 20 cows when they would have more milk from ten, just as much profit, and half the labor. The pastures are eaten bare. The land should be treated in the sae way."

Mr. Brethen defended the Dairy Standards Act, saying it has the tendency to produce a better quality of milk and take better care of it.

Mr. Thompson pointed out that the public prosecutor whose duty it was to prosecute the men who watered milk has been done away with by the Dairy Standards Act. The farmer who waters his milk under the present system simply steals from himself.

The agricultural representative will test the milk as a check on the creameries, the committee said, for the protection of the farmer.

Farmers Not Fair.

F. C. McRae, Agricultural Representative of Norwood, said hundreds of samples of milk and cream are tested every year. Too often, he said, it is not a fair sample that comes to the representative. Some tested over 2 per cent more than the cheese factory allowed but on taking a sample himself Mr. McRae was able to bring it down. The farmer should be very careful about taking samples.

Very often, Mr. McRae said, two or three cows of a herd of 15 will bring down the test of the lot.

Motor License Question.

Andrew Brown represented the Local Branch of the Ontario Motor League in protesting the issuing of motor licenses from Toronto.

Besides the inconvenience to farmers in having to travel miles in search of a commissioner of oaths to have the affidavit signed, there is the trouble encountered by dealers in making sales.

Tourist Traffic.

Leon Frazer, secretary of the Chamber of Commerce, said the question of demand for the farmer's product is a vital one. The Chambers of Commerce will consider the formation of an association to further tourist traffic to supply a market. Ontario is the only Province without a Province wide organization to encourage tourist traffic. No thinking man will oppose the development of the traffic and the matter should be taken up by the Provincial Government.

Mr. McBride said the government is alive to the situation.

The visits of farm classes to city factories should be developed, Mr. Frazer suggested. It is an education to the farmer and an enlightment as to city conditions.

Cheese Selling.

H. B. Cowan of Peterborough suggested that in Western Ontario the present farcial system of selling cheese might be improved. Some of the cheese is shipped to Belleville where better prices are obtained than in the Western Ontario market. A proper sale of chese should be organized. Freight rate is at present the difficulty, and export rate not applying and there being no stop-over allowed.

Mr. Cowan explained that his company recognizes that Canadian produce in future will have greater competition in the British market than ever before.

Concerning competition in Great Britain with the Danish farm produce Mr. McBride expressed the opinion that Canada cannot be successful, since the Danish farmer is a peasant, living in a house that would be despised by the Canadian yeoman.

Revise Education.

The system of dairy instruction in Ontario needs revision, said Mr. Cowan. The instructors are compelled to devote much time to the grading of cheese. A factory's product may grade number 2 and the instructor may not have the time to devote to bringing up the quality.

The suggestion is that a certain number of men be appointed to test cheese only. One or two men might be placed at Belleville and after finding poor cheese go out of the factories and stay there until the condition is corrected. This will permit of a concentration of the work of the instructors on the factories most in trouble.

Experimental Farm Here.

Mayor J. J. Turner said that in connection with the Normal School there should be an experimental farm or plot of land to round out the education of those who attend there. He also protested the issue of motor licenses from Toronto. A formal reslution will be sent by the City Council at its next meeting in connection with this.

His Worship expressed the hope that the committee's deliberations will be profitable since agricultural prosperity is the foundation upon which industrial well-being is built.

Dairy Methods Change.

G. A. Gillespie was greeted by Mr. Thompson as a man who had rendered great service to the dairy interests of the Province.

Mr. Gillespie said today the dairy methods are changing for the better, but not perhaps in this section. The farmers is the backbone of the country. It has been harder to sell than to buy but conditions are changing and Europe may be able to buy more after a settlement of the political differences there, and the increased market will help the Canadian farmer.

Mr. Gillespie approved the establishment of demonstration farms throughout the Province. They should not be educational alone, but should operate on a profit and loss basis as a practical demonstration of efficiency. Using the best methods of the worst farm in the district could produce paying results, Mr. Gillespie declared, and the fact can be better taught through the eye than the ear.

Unless a cow is giving 10,000 pounds of milk she is not giving value. This should give 100 per cent over the cost of feed, he said.

Mr. Gillespie thought that some of the graders are inclined this year to class number 1 cheese as number 2, a reaction from last year when the opposite applied. Cheese that is wrong and will go wrong should go into third grade.

Hope For Future.

Col. T. D. Johnston, M.P.P. for East Peterborough, said some trouble in his district is caused by farmers having acquired property at the war time high prices. If the farmers get good value for the things they sell things will work out well. There is no cause for lack of confidence in the farming business.

Hydro On the Farm.

Mr. Milburn said co-operative marketing will develop need of sympathetic legislative support, and asked for the committee's help.

"Can Hydro be supplied to the farmer at comparative cost to the city?" Mr. Milburn asked as suggesting a subject for attention. The trouble seems to be with our local councils.

The need of competent farm help is felt by farmers in this district, and the bringing out of qualified Europeans to do this work should be undertaken by the government.

Advice Not Needed.

Samuel McGee, Norwood, said farmers are getting a lot of advice from people who know nothing about the work.

"Forty years ago the farmers were making money and there were no men going through the country getting great big salaries for teaching farming when they have never done a day's work on the farm," he declared.

"The newspapers will show up the man who is making a lot of money out of the livestock business and get men into it who were never intended for it," was another complaint from Mr. McGee. "I don't believe the Dairy Standards Act is a fair thing. It discriminates against the Holstein cow."

Wants A Farm.

Roland Denne, President of the Peterborough Industrial Exhibition Board, said Peterborough is the centre of the Midland district. It does not matter to the people of Peterborough where the demonstration farm goes as long as it is within a radius of the people of the district.

"We should have an agricultural representative in Peterborough," Mr. Denne said. Our farmers have to go 20 miles for information. They can't take advantage of the benefits supplied, but they are eager for help.

Messrs. Milburn and Carveth agreed with Mr. Denne and George Fife said he had often gained assistance. One occasion was in the obtaining of help, which did not work out very satisfactorily. The workers, whom Mr. Fife referred to as "those cattle" came here only as a way to get into United States.

"It cost to raise a child somewhere about $500. Help will take no less than $25 or $30 a month and that was beyond my pocketbook," Mr. Fife declared.

He thanked the government for raising the price of road labor from $2.50 to $3.00 a day. The farmers had to come up to this and couldn't get help. Mr. Gillespie is getting twice as much as he used to for making cheese, pleaded the spokesman from Otonabee. A sole for a plough cost $2.60 when it could have been cast for 80 cents. The railways are charging too much too. "They're holding us up," Mr. Fife declared. "The farmer salesman has increased his price from $12 to $17. "He's in the ring with the rest of them."

"In East Peterborough there will be ten sales for taxes," he said. "We're going back every year."

Speaking on schools Mr. Fife said he lives in one of the oldest settlements in Otonabee and his children have to walk three miles to school. The people near whom the school is situated have as much voting power as he has, although he pays as much taxes as twenty of them, Mr. Fife said. "They put it all over me," he added.

Mr. Thompson in closing the session remarked on the business like way in which the matters affecting this district had been presented, and intimated that the resuls would be placed before the department for consideration.

Precocious Pullet Lays Eleven Eggs In a Week

OMEMEE, Sept. 27.—Mrs. J. Longmuir has a Plymouth Rock Pullet, not quite five months old, which has laid eleven eggs, beginning a week ago.

FARMERS MUST BE MECHANICS TO MAKE GOOD

Machinery Has Become Important In Modern Farming.

CARE NEEDED.

Serious Danger From Exploding Boilers—Machinery Rusts.

Good farmers these days must be good mechanics.

For the use of machinery has become one of the most important activities in modern farming.

Machinery has replaced the mule and horse, and is gradually eliminating the farm hand. It has helped speed up farming and has enabled the farmer-owner to cultivate large tracts of land with practically no help and with much greater success than the older methods afforded.

Yet, to many a farmer, machinery is new and strange and mysterious. If he happens to get a tractor, as a starter, he has to depend on the dealer for service when anything goes wrong. Mechanics, gas or steam power, is still something new in farming.

For this reason, farming has incurred a new and serious danger. The fire hazard has increased, due to the flying sparks of harvesters and the exhaust of tractors. Loss of life and accidents to men in the fields have also increased, due to lack of knowledge of the machinery in use.

Boilers Explode.

One of the serious dangers that has been recurring in various parts of the country is that of harvester boiler explosions. The harvesters, used only for a comparatively short time each year, are left to gather rust and almost fall apart before the next usage. Brought out again, without being cleaned or overhauled and inspected, they form one of the greatest dangers the farm hand must face.

If the farmer were a good mechanic, he would know that any piece of machinery that has been unused even for a week should be cleaned, overhauled, tightened up, oiled and tested thoroughly before being put to work.

Horses have to be cared for, groomed, fed and treated properly every day whether they worked or were idle. Yet little such attention is paid machinery during its enforced idleness.

Machinery, however, can generally go without attention provided it is well groomed before being used again. If the farmer is not mechanically inclined, he should have his machinery prepared for good service by a competent mechanic and engineer. The cost of such service may save him the cost of new machinery, not overlooking the liability of accident and fire due to poor apparatus.

Good Care Needed

Use of even the best machinery requires care and the knowledge of mechanics. A good automobile driver is one who knows his car, not alone one who can drive. Similarly, a good tractor or harvester operator is one who can take good care of his apparatus.

Due to the rough usage and other difficulties peculiar to farming conditions, greater attention must be paid to tractors and other farm machinery than is given similar apparatus used in city streets and factories. Changeable weather conditions make this more difficult, but this is all the more reason why the farmer should be careful with his machinery.

Manufacturers furnish rules and means for the care of their products and these should be followed to the letter, for best results. They mean longer life for the machinery and a saving to the farmer.

LENGTHEN USE OF HERD SIRE BY EXCHANGES

Proper Care and Comfortable Quarters Add To Life of Good Stock.

HELP NEIGHBORS.

Tried and Proven Sires Should Have Preference Over Unproven, Animals.

It is a lamentable fact that many sires that have later proven to be valuable breeders have had a limited period of usefulness to their breed, due to the fact that they were disposed of before their breeding ability became known. Early disposal is sometimes due to a disinclination to risk the insecurity to life and limb entailed in keeping aged breeding animals around, but more often is due to the gradual impotency, inadvisability of in-breeding and the lack of facilities for keeping two herd sires. Be the causes what they may, the fact remains that, in many cases, better use could be made of many of the outstanding sires in the country that meet with slaughter while still in prime breeding condition.

With most classes of stock, proper care, comfortable quarters, plenty of exercise, and due cautions on the part of the attendant reduce impotency in the animal and the risk of attendants being injured by aged sires to a minimum. Also in most classes of stock, the get of the sire mature sufficiently early to enable a fair estimate to be made, through the get, of the breeding ability of the sire before the latter has to be disposed of to avoid in-breeding. Such being the case, it would seem advisable for the breeder to study his breeding results closely and retain as long as he possibly can those sires that show outstanding merit.

Co-operation with neighbors or other breeders (where accredited herd regulations will allow), in such a way that sires may be exchanged for a number of years and then be used again in the original herd, is one method that could be resorted to on the part of the first owner of a tried and proven sire. Another method that shouls prove workable is for two parties conveniently situated who have valuable tried sires to exchange services for such of their own animals as are closely related to their own sires. Following out these suggestions would extend the usefulness of a bull, for instance, from the usual three or four years to seven or eight years.

The greatest possibilities, however, in extending the period of usefulness of proven sires are in getting the new breeder to appreciate the value of these proven sires and to buy them whenever possible in preference to the untried young sire. Instances without number could be quoted where money has been lost and years of breeding have been wasted, so far as improvement of herds and flocks was concerned, through the use of untried sires that have proven misfits.

On the other hand, many good sires that have been offered for sale have gone to the slaughter-house for want of a buyer. In the interests of the breed and the advancement of breeding generally, every owner of a tried and proven sire should, when he is through with him, endeavor to put him in the hands of someone who can make further use of him. Likewise, anyone looking for a new sire should see that the supply of tried and proven sires is exhausted before purchasing a young unproven one.

This system is followed as between the Central and Branch Experimental Farms, and has given excellent results.

Denmark has increased its acreage for orchard grass by about 10 per cent, although the crop will be about the same as last year.

Airplanes Menace Favorite Home of Mosquitos When Pilots Spray The Swamp With Poison Dust

MOUND, La., Sept. 27.—In the happy days, before the coming of airplanes, Mrs. Mosquito lived in the middle of a quiet, secluded swarm and raised her family of little skeets unmolested.

Those days have gone forever.

Now a look of fear spreads itself over Mrs. Mosquito's maternal countenance every time she hears the humming of a 'plane.

That's because scientists in the Department of Agriculture have conspired with flyers in the Army Air Service to ruin Mrs. Mosquito's once happy home life.

The first stroke of the conspiracy was to attack the swampy region hereabouts, which malaria mosquitos —aristocrats of their kind—are particularly fond of using as a summer resort and breeding ground.

A 'plane, piloted by Lieutenant R. C. McDonell, flew over the entire district, spreading a poison dust made of Paris Green and Tripoli Earth through a specially constructed spray-gun apparatus attached to the machine.

When McDonell ended his flight the mosquitos of the region were gone.

The flyer piloted his ship high enough above the trees to avoid contact and circled them to completely cover the surrounding marsh. By travelling through the air he was able to spray swamps and bogs which could not have been reached in any other way.

As a result of McDonell's successful experiment, plans are being formulated to have airplanes wipe out mosquitos in other malaria regions.

SPRAYING APPARATUS ON AN AIRPLANE.

FROST PASSED OMEMEE CROPS

Harvesting Practically Completed—Buckwheat Alone Remains.

POTATOES EXCELLENT

OMEMEE, Sept. 27.—Mr. Jermyn Palmer, who conducts a livery stable here, sold his black team of horses to Mr. Wilson, of Woodville, on Tuesday.

Harvesting is practically all finished in this vicinity except the buckwheat, and grave fears were expressed lest the frost would appear before the grain ripened, but, so far, no damage has resulted, and many fields are already in the stook, while cutting has commenced in others.

Green fields of fall wheat are already appearing, while many more fields are only being made ready for the seed. Clover, which was cut early, in order to have a good yield of seed on the second growth, is not ripening, and more sunshine will be needed to give good results.

Early potatoes are being dug and are an excellent crop, but there are complaints about the late ones commencing to rot while the stalks are still green.

Many citizens are experiencing great difficulty in getting the tomatoes to ripen, while others have an abundant supply where the land is loamy or sandy. All garden vegetables are a wonderful crop; also early apples and plums appear in large quantities, the latter ranging in price from 45c to $1.15 for an 11 qt. basket.

Pears were retailing at 65c per basket and peaches at $1.50, which is a high price for this luscious fruit.

Jack Frost made his first real appearance on Tuesday night when he nipped the tender vines of the cucumbers, pumpkins, etc. Ice was noticed at an early hour on the water troughs. Tomatoes, beans, etc., were being hurriedly garnered in for safe keeping the following day.

THRESHING AT MARMORA.

Good Yields Continue, Although Area Sown To Grain Is Small.

MARMORA, Sept. 27.—Threshing continues still with good results. Owing to the comparatively small acreage devoted to grain in this section, the grain figures do not look so imposing as in other places, yet the amount per acre compares favorably. Those who have completed threshing are now turning attention to corn, this being an exceptionally fine crop.

Marsh hay is being cut by farmers also, who are caught up with the more important work.

APPLE CROP FAILS.

L. O. Clifford, M.P., Expresses Opinion That 25 Per Cent Yield Expected.

COBOURG, Sept. 27.—L. O. Clifford, M.P., a prominent apple buyer of Ontario County, is quoted as saying that the apple crop in the district west of Bowmanville and around Oshawa, will not be twenty-five per cent. of normal this year. Around Markham and Pickering, also, the crop is declared to be largely a failure. Heretofore, there has usually been an output there of from ten thousand to fifteen thousand barrels, and the shortage in the yield this year will mean a corresponding financial shortage to the orchardists of that locality.

AMERICANS TAKE HOMESTEADS.

Edmonton.—There continues to be a brisk demand for homesteads in Northern Alberta. During the past week 20 were filed at the Edmonton office Newcomers are from many lands, but Americans predominate.

NEW FORAGE CROP.

Korean Lespedeza is the name of a legume which has been developed in certain parts of this country as a new forage crop. It is especially beneficial in the middle eastern states and is spreading into the west.

DOUBLE SOWING OF FALL WHEAT

Cavan Farmers Increase Acreage—Corn Being Cut.

BETTER FOR FROST.

CAVAN, Sept. 27.—The harvest is practically finished in Cavan, except for a few acres of buchwheat and an odd field of oats in stooks.

Farmers are cutting their corn. The recent frosts have given a warning that the season has come for this work.

Cavan does not seem to have as great an acreage of corn this year as in some previous seasons.

Between Millbrook and Lindsay more fields of good corn are noticed.

Some farmers, who grow corn for ensilage and fill it into their silos, claim that the corn needs a couple of slight frosts before cutting, as it cures better and is not so apt to ferment in the silo.

More acres are being sown with fall wheat this season than is usual. Some farmers have almost doubled the number of acres sown.

Early potatoes are being raised and are proving an excellent crop.

MARKETING PIGS AT GOOD PRICE

Omemee Men Dispose of Many at $9.25 and $9.80 a Hundred.

HARVEST BUCKWHEAT.

TRENT RIVER, Sept. 27.—Mr. Wesley Redden, of 14th Concession, shipped five pigs this week, the total weight of which was 900 pounds, receiving $9.25 a hundred. He also sold ten pigs, six weeks old, but did not receive a high price for these. On this farm there is a well loaded crop of buckwheat which has not been harvested yet as the threshers will be there some time next week. Mr. Redden's silo, 12 by 30, blew down a short time ago and as he does not intend to rebuild, he sold the fallen timbers to Wm. Fisher of Seymour West.

On the farm of James Longmuir the potatoes are an excellent crop and are being dug this week. Mr. Longmuir shipped seven pigs, five months old, the weight totalling 1,200 pounds. He received last week $9.80 a hundred. Mr. Longmuir expects the silo filler this week.

PLOWING MATCH FOR YOUNG MEN

Ontario County Plans New Feature for Fall Affair.

GIVE GOLD MEDALS

COBOURG, Sept. 27.—Ploughing matches seem to be much in favor in the Central Ontario district this year, and several are being planned. Representative farmers of South Ontario met recently and decided upon a big home ploughing competition for boys and young men instead of the regular ploughing match. It was felt that, with a match of this kind, a larger number of contestants will take part, as the contest consists of the ploughing of three acres at home. It is hoped that a number of boys and young men will compete, who, next year, will turn out to a county match. The classes have been divided into three—for young men of 30 and 24 years and boys of 18 years and under. It was arranged that three men from each township were to form committees to work in conjunction with the Agricultural representative for Ontario County, W. M. Croshery. Messrs. W. A. Dryden, R. B. Smith and Ralph Mowbray were appointed a committee to secure four gold medals for presentation.

SKUNK RAISING IS PROFITABLE EXPERT STATES

Volunteers for the Profession Are Not Numerous Yet.

HOW TO DO IT

Habits of Skunk Are Well Known—Ranching Described.

THE raising of skunks commercially is now being carried on successfully in quite a few localities, particularly in the United States. While pelt prices are low at present, they are cheaply and easily raised.

Nearly every person who is at all familiar with wild life is familiar with the habits of our common skunk. For this reason I shall not give a detailed account of their habits and general peculiarities, as I shall take it for granted that the reader already understands these things.

Breeding.

The breeding season arrives the latter part of March. The period of gestation being about 34 days, the young arrive the first few days in May. Allow one male to serve from five to seven females. The males should be mated with the females about November 1, and may be left in the same pen with the females until the breeding season is over. About the end of March separate your males from your females and place each female in an additional pen, where it may remain to have its young, undisturbed from outside noises or undue excitement until such time as the young are large enough to wean.

The next box must be so constructed that no rain can enter its interior. Fresh, dry hay is best for nesting material. This should be supplied preparatory to the time the young are born. New ranchers must not forget what I have said in regard to the privacy of the female during the pupping period, for if she is disturbed, in all likelihood she will get excited and carry the young about the pen looking for a hiding-place. And such treatment is, needless to say, sure to kill some of the young.

Feeding.

Cow's milk and stale baker's bread is a very good diet for the young skunks just beginning to eat for the first time. Butcher's scraps and horse meat can be fed after the animals attain a fair size and are able to use their teeth in chewing the more solid foods.

Feed your adult skunks once a day just before sunset, but your young skunks should be fed lightly twice a day. Your food supply should consist of cooked potatoes, cooked pumpkins, stale bread and clean, fresh meat which provides a very well balanced ration. They are also rather fond of corn when it is in the milky stage, and this should not be overlooked as an important article of food during the summer months.

If your site for a fur farm is selected in or near a fair-sized town, table scraps may be obtained at the local hotel, usually for the taking away. As a whole, I have found that to buy worn out horses for food is far less work and cost as compared to raising rabbits for such a purpose.

The latter part of July the young skunks must be weaned. The females should be separated and placed in one yard with not more than seven females in a yard, while the males should be placed in other yards with not more than two males together in a yard. The young kittens from two different litters should not be allowed together when first weaned, and the weaker should be separated from the stronger animals and given special food and attention. To provide that, only a few animals will be allowed together at any one time of the year, it will be necessary to build a yard so partitioned that a large number of small pens are available at all times in which to confine them. Fifteen pens each in size six by twelve feet will accommodate a hundred skunks, figuring that the majority of them are females.

Pens.

In the most northern provinces, like Northern Ontario, the nest boxes for skunks during winter months necessitate being sunk in the ground to a depth of two feet, but in warmer parts the box may be placed on top of the ground with a load of straw or a pile of manure thrown over it to keep the animals warm.

Procure a wooden box of one inch board composition about two by three feet in size, which is large enough for from three to six animals, and from one end run a chute four feet long through which the animals may be allowed to pass in and out when the box is covered with straw. A load of horse manure thrown over the box is sufficient means of protection from the cold and frosts.

As the skunk is practically dormant during the cold winter months it eats very little and requires very little attention. On a warm winter's day one might throw some small chunks of fresh meat near the entrance of the den and they will carry this into the den and eat it at their leisure.

Nature of Skunks.

Skunks show considerable indivuality, but their disposition once established they do not vary. And they vary in general peculiarities, even animals from the same litter. Some will continually fight others away from the food at meal time, some will never tire of digging deep holes in the ground for dens in which to deposit their young, no matter how much you may discourage them by filling in the holes which they dig; some will not hesitate to discharge their scent at you, while others do not do so unless seriously molested. Some relish a certain food which others will not touch, and while some get quite tame other remain shy and wild, regardless of any effort to tame them.

Y.W.C.A. HELD A FALL RALLY

Health, Eduction and Recreation Discussed at Gathering.

HALL CROWDED.

The annual Fall rally of the Young Women's Christian Association was held last evening, with an attendance which packed the big gymnasium. The chair, in the absence of the president, was taken by Miss M. Dickson. Mr. E. E. Ingall led in prayer.

The different points emphasized in the triangle which represents the triune life of the Y.W.C.A. institutions were treated in short addresses by several speakers. Mr. Ingall spoke of the intellectual standard upheld by the 'Y', saying that education taught one to do what he should do, when he should do it, and how he should do it, whether he wanted to or not. In the 'Y', the girls wanted to do good work. It was the best environment for an all-round education.

Dr. H. M. Yelland, at the last moment, in the unavoidable absence of Dr. A. Moir, who had been invited to speak, took up the health side, advocating the advantages to health to be derived by attendance at 'Y' courses.

Rev. R. Pogue, who had been asked to speak on the religious side of the life, was also detained and unable to be present. G. A. Gillespie spoke on the Y.W.C.A.'s work, from the standpoint of a business man, saying that the good training given by it enabled business girls to be more alert, on time, and interested in their work. The business men of the city, he said, should help to support the 'Y' on this account.

Mrs. M. A. Morrison gave the point of view of the mothers, saying that the 'Y' training made better mothers and home-makers, emphasizing the excellent atmosphere of the boarding-home for the girl, and inviting all mothers to come in at any time and observe the girls at work or at play.

Miss Thelma Paxman, one of the residents, spoke of the various advantages offered by the Association, of the excellent staff maintained at the local building and of the various sports and good times enjoyed by the girls. All of the speakers referred to the fine building which houses the Y.W.C.A. in Peterboro.

The various speakers were thanked by Miss Dickson and Miss Leta Brownscombe, the secretary, followed, with a general outline of the different classes for the coming year.

A musical programme followed, with several numbers by the dancing classes, including Saucy Sue, danced by Evelyn Armstrong and Mary Dunlop, the Russian Rhapsody, by Florence Adams, Violet Davidson and Isabel Davidson, a gypsy dance by Florence Waudby, Jessie Gregory Rose Puttick and Elda Bradley; Playtime in Holland, by Anna Edmondson, Margaret Dunlop, Ruby Jackson, Barbara Foster, Dorothy Foster, Mary Dunlop, Evelyn Armstrong, Bertha Lobban and Bertha Edmondson.

Dainty refreshments were served later in the green room, decorated like the hall, with quantities of pretty flowers and leaves. Arrangements for refreshments were in hands of Miss E. MacVannel, coffee was poured by Mrs. E. Morrison and Mrs. W. D Scott and assistants included the Misses Agnes Stout, Lillian Speers, Neva Truesdale, J. McIntosh, Bessie Latimer and Viola Payton.

FRANCE SUFFERING.

Bad Weather Continues and Crops Will Suffer as Result.

PARIS, Sept. 27. — (Canadian Press.)—Unprecedented bad weather from which France is suffering, shows no sign of change for the better. Instead, in some sections it is growing worse, causing damage in regions hitherto unaffected. A fresh violent storm burst over Toulon last night, flooding the cellars and stores. Nearby coast resorts were ravaged.

In Eastern France the Rivers Saone and Doubs and their tributaries are rising rapidly. Even the far-away Ruhr valley, in Western Germany, is involved in the meteorological disaster, having lost half its wheat and potato crops.

CHANGE IN TRAIN SERVICE, SEPTEMBER 28TH.

Effective with change of time, September 28th, the following changes in train service on the Canadian Pacific Eastern Lines, will take place:

No. 3 — Vancouver Express, will leave the Toronto Union Station at 10.10 p.m., daily, instead of 10.30 p.m., as at present.

No. 19—The Canadian—to Chicago, will leave Toronto Union 6.25 p.m., instead of 6.40 p.m., daily, leaving intermediate stations 15 minutes earlier than at present.

No. 20. — The Canadian—to Montreal, will leave Toronto Union 9.00 a.m., instead of 8.50 a.m., daily.

No. 36—To Montreal and Ottawa, will leave Toronto Union 9.15 a.m., instead of 9.05 a.m., daily.

No. 38—To Ottawa will leave Toronto Union 1.15 p.m., instead of 12.30 p.m., daily, except Sunday.

No. 42—To Montreal, will leave Toronto Union 10.00 p.m., as heretofore, daily, except Saturday. On Saturday nights this train will leave 12.30 a.m. (Sunday morning.) 2d75

READY TO START.

The Americans Will Provide a Naval Patrol.

FREIDRICHSHAFEN, Germany, Sept. 27.—The ZR-3, the giant dirigible, built by the Zeppelin Company for the United States, will start on its trans-Atlantic trip to Lakehurst, N.J., on October 5th or 6th, provided that the weather over the Atlantic ocean is favorable at that time, the director of the company announced to-day.

The American Navy Department, it is stated, is sending three vessels to take up stations at different points on the Atlantic for the purpose of keeping the Zeppelin company officials advised of weather conditions.

FABLES ON HEALTH

SOME KITCHEN HINTS.

Keeping the pantry and kitchen in sanitary condition was another problem Mollie Mann took upon herself when the hygiene course was started at her school.

The Mann kitchen was a bit old-fashioned without the tiled floors and such as go into many more up-to-date places.

Food chambers should be closely watched. They should frequently be washed with and scrubbed with hot soapsuds. Use a brush. A few drops of ammonia in the water will help. Dry a cloth and let the sun bake upon it.

Clean the ice-box thoroughly and frequently. Do this when the ice is low. Hot, soapy water should be used on the ice racks. The ice chamber should be particularly well scrubbed. The waste pipe should be removed and boiling water poured through it.

The pantry should be most carefully watched to see that no fruits and vegetables are rotting and that no foods are giving forth bad odours.

Keep the shelves carefully washed and disinfected, for it is from here that the food for the table comes, and no chance of contamiantion should be taken.

Superb Bed-Linens

Snowy counterpanes, sheets, pillow-slips, etc., of Brown's Shamrock Pure Irish Linen, are an instant and lasting satisfaction to the commendable pride which every housewife takes in her bed-linen.

For generations this famous linen has been recognized by careful buyers as the finest product of Ireland's looms.

Ask your dealer to show you this line. A complete range—all prices.

BROWN'S SHAMROCK PURE IRISH LINEN

John S. Brown & Sons, Ltd. Belfast - Ireland

Canadian Branch: John S. Brown & Sons, (Canada) Limited 80 Wellington St. W. Toronto 17

We Unconditionally Recommend Brown's Linens, And Are Distributors For Them In Peterborough. ROBERT FAIR & Co., Ltd.

J. C. TURNBULL CO. Carry Complete Lines of Brown's Shamrock Irish Linen.

PETERBOROUGH FUEL & TRANSFER, LIMITED KELLY BROS., Proprietors, 134 Aylmer Street.

COAL Delaware and Hudson Anthracite, in all sizes.

WOOD Dry Hardwood — Dry Mixed Wood, Cut to Order.

'Phone for Prices. Satisfaction Guaranteed.

'Phones - - 270 and 362

EVERY MONTH MANY WOMEN

Take ZUTOO Tablets and are free of the Griping Pain and Sick Headaches.

Read what Mrs. Wright says: "I received your sample of Zutoo Tablets, and took them for severe pain (monthly) and headache. At the end of 30 minutes, I was entirely free of pain and experienced no more throughout the period. I suffer a great deal at these times and feel grateful that I have a remedy which affords quick relief. Every woman in the land should know about Zutoo Tablets and what they will do."

Mrs. ALLEN WRIGHT, Fulford, Que

TAKE ZUTOO

THEIR FATHERS ARE FAMOUS.

Children of famous parents gathered at a picnic at the Great Neck, Long Island, home of Thomas Meighan. The youngsters behind Meighan's chair are James and Philip Treux, sons of Ernest Treux. On Meighan's right knee is Lester Brion and the young lady registering intense interest at his left is little Lorraine Warner, daughter of Henry B. Warner. The lad at the right blowing up his balloon is Jack Hazzard, Jr., son of the comedian.

SISTER MARY'S KITCHEN

By SISTER MARY

LOSE WEIGHT.

One-half grapefruit, 1 thin crisp piece broiled bacon, 1 cup vegetable soup, 2 tablespoons whole wheat croutons, 1 head lettuce, 1 cup clear tomato soup, 1 cup chicken salad, 3 large green olives, 4 button radishes, 1 cup hot chopped spinach with lemon juice, 2 tablespoons strawberry fluff, 1 ladyfinger or 1 small piece sponge cake, 1 pint skimmed milk, 2 crisp pieces whole wheat toast.

Total calories, 1173. Protein, 341; fat, 366; carbohydrate, 466. Iron, .0201 gram.

Strawberry Fluff.

One cup fresh strawberries cut in quarters, 1 cup powdered sugar, 1 egg white.

Put all the ingredients in a bowl. Beat with a dover beater until stiff. It will take about 20 minutes and the "beater" should be very strong.

Total calories, 625. Protein, 35; fat, 15; carbohydrate, 575.

GAIN WEIGHT.

One-half grapefruit with 1 tablespoon sugar, 2 pieces broiled bacon, 1 soft boiled egg, 1 cup uncooked cereal with 1 sliced banana, 1 tablespoon sugar, ¼ cup cream, 1 cup vegetable soup, 2 tablespoons whole wheat croutons, 4 tablespoons scalloped cheese and rice, 1 head lettuce and 2 tablespoons Thousand Island dressing, 1 cup cream of tomato soup with 1 tablespoon whipped cream, 1 cup chicken salad with 2 tablespoons mayonnaise, 3 large green olives, 4 button radishes, 1 cup spinach with 1 hard boiled egg and 2 tablespoons butter and lemon juice, 4 tablespoons strawberry fluff on one large piece sponge cake masked with 2 tablespoons whipped cream, 1 pint whole milk, 2 pieces buttered toast, 2 slices brown bread, 2 pieces whole wheat bread, 2 tablespoons butter, 1-6th lemon meringue pie.

Total calories, 4302. Protein, 594; fat, 1718; carbohydrate, 1990. Iron, .0214 gram.

Boiled rice is combined with milk and cheese and baked until firm for the scalloped rice and cheese dish. The more cheese you use the richer will be the concoction.

Remember that rice is one of the foods that bring quick results for the person who would gain in weight.

GIRL SHOT HERSELF.

Young Girl Was on Her Way To a Mental Hospital.

WINNIPEG, September 27. — A young girl whose name the provincial authorities refuse to divulge, hired a taxicab on Thursday evening, and asked to be driven to a mental hospital. When she was near that institution she produced a revolver, and shot herself in the breast.

The girl who is said to have been a former patient at the hospital died almost instantly.

HERE'S YOUR CHANCE; BUY DALYTE LAMPS.

In the course of the next few weeks, you, Mr. Householder, will be visited by a representative of R. G. Sturgeon & Company, Dalyte Distributor for this city and district, carrying a full line of Dalyte samples; he will appreciate your order for lamps for prompt or future delivery.

These lamps are guaranteed in every way by the Dalyte Company, and the local distributors are authorized to make all adjustments with customers direct.

In asking you to hold your lamp business for our agent, we are asking you to patronize a 100 per cent Canadian article, made by responsible people, and endorsed by a reputable local dealer.

For our representatives we bespeak a courteous hearing as well as your business, for both of which we thank you.

R. G. Sturgeon & Co., 202 Charlotte street. Phone 1353.

3d27 30 2 3603

LEAVES $5,000 TO HOSPITAL.

MONTREAL, Sept. 26.—The late James Carruthers, grain dealer, left $40,000 charities, the only Toronto bequest being $5,000 to the Hospital for Sick Children, for cats to the memory of his mother, Janet Carruthers.

Prince of Whales Costs City $1200 For Burial

OCEAN CITY, N.J., Sept. 27. (United Press).—The Prince of Whales has come ashore here and his visit may cost the city fathers $1,200 The big bulk can be removed for that amount contractors said. The city may employ a gang of men to dismember him and bury it as was done in the case of its relation who was washed ashore here three years ago.

EX-PRESIDENT OF GAUTEMALA DEAD.

SAN JUAN, DEL SUR, Nicaragua, Sept. 26. — Manuel Estrada Cabrera, former president of Gautemala, died Wednesday at Gautemala City and was buried yesterday at Quezaltenango, his birthplace.

ADDS TO FLAVOR.

Spaghetti is delicious with a highly seasoned tomato sauce and grated cheese.

FASHIONS & FOIBLES

by Shirley Sharon

When a frock is divided against itself, it is very smart to make the upper part of the same silk that lines your coat.

The ensemble costume is the most important part of the Autumn wardrobe. It may be a long tube coat over a frock or a not-so-long coat over a blouse of the same length and a narrow skirt. It is very new to match up the top and bottom of the costume, making the coat and skirt hem of plain wool and mating the silk of the lining with the upper part of the frock. The silk may be a plaid, a print or a plain crêpe or crêpe satin in a contrasting color—yellow crêpe with navy rep, white satin and black cashgora

VOICE OF THE PEOPLE

The Editor, The Examiner:

Sir: Mr. G. N. Gordon's letters were at first ferocious and interesting, then they became quite tame and submissive, and now they have at last become monotonous and dull.

He has been challenged time and again to furnish proof from parliamentary records of one single statement made by Mr. Meighen in the House of Commons where he approved of the carving up of Peterborough county to suit Gordon, and still the same monotonous sound comes from Mr. Gordon, as from a parrot in a cage, "Meighen did it! Meighen did it!"

There is no reason why Mr. Gordon should not give an account of his stewardship. It is his record and not mine that the people are interested in. Ever since he has been a member he has seen a steady flow of over One Million One Hundred Thousand Dollars a year from the port of Peterborough into the Canadian treasury. These immense yearly sums have been collected from the people through this port in the form of income taxes, sales taxes, customs duties, revenue stamps, and other impositions too numerous to mention.

It is but reasonable to suppose that some part of these annual tributes to the national treasury would return to this section, in new and useful public works. Millions of dollars a year have been and are being spent in other sections of Canada from Vancouver to Halifax, but when it comes to Peterborough, all you can find are votes for maintenance, replacements, and repairs, and, of course, Gordon's own salary of $8,000 a year. But again you hear the parrot calling: "Meighen did it—Meighen did it."

The fact is that the best interests of this city and county are suffering through the incompetence and neglect of Mr. Gordon and his entire lack of initiation.

When the tariff was being revised last session, and important changes were being made to the disadvantage of certain factories in Peterborough, Mr. Gordon stood by like an Egyptian mummy, and opened not his mouth. He must have known that many factories in this city were suffering from foreign competition, and that the pay roll of their employees was becoming less and less, but what did Mr. Gordon care for manufacturers and their hundreds and thousands of employees? He prats about the workingman, and pretends to be his friend, but when it comes to do anything of a practical character to benefit him, Gordon is "not there with the goods."

On the other hand when it comes to creating trouble and mischief for a manufacturer and loss of wages to employees, then you will find Mr. Gordon right there with both feet One illustration may be given, but others more unworthy may also be given. A few years ago certain employees of the Canadian General Electric were encouraged by Mr. Gordon to continue their strike in the face of impending curtailment and hard times. Hundreds of employees lost hundreds of dollars apiece in listening to his selfish advice, and allowed themselves to be used to serve his own selfish ends.

When the electors of West Peterborough come to act on Mr. Gordon's advice hereafter, they will do the opposite of what he advised, and doing so, they will act in their own best interest.

Yours truly,
ROLAND DENNE.
September 27, 1924.

DR. HOWARD TAYLOR COMING TO PETERBORO

This city is to be favored by a visit by one of the greatest missionaries of modern times. Dr. Howard Taylor of the China Inland Mission and son of the celebrated Dr. Hudson Taylor founder of the mission. He will preach in St. Pauls' on the morning of Oct. 5th and in All Saint's on the evening of the same date. He will lecture in St. Paul's on "Missionary Experiences in China, and a captivity among Brigands", on Monday evening Oct. 6th. The public of all the churches are cordially invited to come and hear Dr. Taylor's lecture. He will also speak to the Rotary Club on Monday at noon.

RECEIVER CALLED.

Hanover Cement Company's Action Follows Threatened Suit.

TORONTO, Sept. 27.—The Hanover Cement Company, with head office at Toronto and works at Hanover and Walkerton, Ont., has announced to its shareholders the appointment of a receiver in the person of D. D. McTavish, managing director of the company, to protect the interests of the bondholders. The reason given for this action on the part of the company is the threatened legal proceedings by the Ontario Hydro Power Commission of Ontario in regard to a quarry purchased by the Cement Company from the Commission.

HOTEL DESTROYED.

Six Hundred Guests Left the Building During the Fire.

DELMONTE, Calif., Sept. 27.—(Canadan Press.) —Hotel Delmonte, centre of playground internationally known to tourists and sportsmen for its beauty and golf links, was destroyed by fire of undetermined origin which started this morning and continued to burn at daybreak.

The fire alerm sent six hundred guests scurrying from the building in scant attire to witness the destruction of the main structure, valued at approximately one million dollars.

Art treasures, valued at $75,000, were saved by townspeople.

PRODUCE SOLD SLOWLY TO-DAY

Butter 37 To 40 and Prices of Vegetables Were Low.

MARKET CROWDED.

Many of the vendors at the farmers' market this morning faced the prospect of returning home with a goodly supply of the produce they had left. The many carts were loaded with eatables of every variety from garden and field crops, and the supplies overflowed on the curbs and crowded the ways for the passers-by. Upstairs the same conditions prevailed. There was plenty of verything for sale and prices were low.

Patronage of the Peterboro market extends to a good radius. From Cobourg every week comes a motor truck with light vegetables and fruits; butter women from Millbrook are constant sellers in the basket section, and this morning a motor truck came in from the St. Catharines district, loaded with pears and plums. Good looking Bartletts, opening at a dollar for a large basket, sank to 65c finally, and plums in eleven-quart containers were 35c.

Potatoes were plentiful this morning at a general price of $1 a bag. Apples also were very plentiful There were big, good-looking Gravensteins and Wolf Rivers at $1 a bushel, one man selling his Wolf Rivers at a dollar a bag. Wealthies were 35c a peck; Found Sweets and Jubilee Sweets 25c; and a few small Snows were 35c. A small quantity of Yellow Transparents at 35c a basket had a quick sale, and Alexandras were in demand at 25c a peck. One vendor had a new apple in this district, a Quebec Sweet, a combination in taste of a Tolman Sweet and a Snow. These were 35c a peck.

Large white onions in bunches were a nickel, and generous bunches of carrots the same price. Damson plums were 15c a quart, blue plums and green gages were 10c a quart, or three for a quarter, and upstairs there were red plums at 75c a large basket. A few grapes were on sale at 65c a basket, crabapples were 30c a peck, and small green pears were 40 and 50c a peck.

Elderberries were on sale at 40 and 50c a large basket, and wild grapes were 50 and 60c in 11 quart baskets.

Big sweet red peppers were 40c a dozen and tomatoes were 25 and 35c a basket. Green tomatoes were 25c a basket and small red tomatoes the same price. Bright yellow egg tomatoes were 10c a small box. Gherkins were a dollar for a six-quart basket, string beans 3 quarts for a quarter. Cauliflower were 20 and 25c and vegetable marrow from 5 to 15c.

One man had the sheep and goats evidently divided in his white onion supply, one basket being priced at 15c a quart straight, while its companion, similar in quality and looks, was 2 quarts for 25c.

Pure clover honey on the open market was 20c a pound. In five lb. pails, basswood sold at 95c, light amber at 85c, and mixed at 70c.

Corn was selling at 3 dozen for a quarter. One vendor had a new, fine-looking variety, Burpee's Sunnybrook, at 15c a dozen.

Crated fowl, Buff Orpingtons and Silver laced Wyandottes, were selling at 75c apiece on the open market.

Upstairs there was plenty of fowl. Chickens were 28 and 30c a pound; hens 25c; ducks were from 25c to 27c a pound. Butter was 37 to 40c a lb., and cream 30c a pint.

Asters were selling on the open market at 10c a dozen.

Horses offered for sale this morning by the auctioner met with a cool reception. One nice little black mare that centred its attention on getting the remants of an apple that a small boy persisted in eating in front of its nose, was led away after failing to get any bid, and a pair of strong-looking blacks were retained by their owner after a bid of a hundred dollars refused to budge from its position.

DECIDE PLANS FOR STATUE.

OTTAWA, Sept. 26.— The cabinet council will on Monday finally decide on the plans and design for the statue of Sir Wilfrid Laurier on parliament hill. It is believed that the design of a Montreal man has been found satisfactory and that the location of the statue is the principle point to be settled before public announcement is made.

CORNS

Lift Off—No Pain!

Doesn't hurt one bit! Drop a little "Freezone" on an aching corn, instantly that corn stops hurting, then shortly you lift it right off with fingers.

Your druggist sells a tiny bottle of "Freezone" for a few cents, sufficient to remove every hard corn, soft corn or corn between the toes, and foot calluses, without soreness or irritation.

A LIQUOR CARGO.

Twenty Cases of Scotch Whiskey and a Touring Car Taken.

SARNIA, Ont., Sept. 27.—Provincial Officers bagged twenty cases of what is said to be Scotch whiskey in a large touring car on the river road near Port Lambton yesterday morning and arrested John Welch, of Windsor, and Samuel Sonnel of Detroit, on a charge of violating the O. T.A. The two men appeared before Magistrate C. S. Woodrow today and the hearing of their case was fixed for October 6. Bail was granted. The value of the cargo at current prices was estimated at $1,000 by the officers. It is alleged that the liquor had been loaded into the car from one of the export scows just prior to the arrival of the officers.

WILL HAVE BALANCE.

Police Department Making An Effort To Save Money.

At a meeting of the Board of Police Commissioners yesterday afternoon, Magistrate O. A. Langley presided in the absence of Judge Huycke. Mayor J. J. Turner was present also Chief Constable Newhall and City Clerk Armstrong. Accounts for the month were presented and approved. From present indications the Board will complete the year with a substantial balance and the chief has hopes of having this amount applied to the purchase of a new automobile. Business of a routine nature was disposed of.

ZR-3 HAS SUCCESSFUL FLIGHT.

FRIEDERICHSHAFEN, Sept. 26. —The ZR-3 returned to Friedrichshafen and landed safely at 6.30 o'clock this evening after an entirely successful flight of 33 hours over Germany and the Baltic.

Local Dealer

Grant & Thorpe

418 George St.

Phone 798 Peterborough

METHODIST PASTOR ELOPES.

ALLUWE, Okla., Sept. 26.—The Rev. Joseph E. Yates, pastor of the First Methodist church here, eloped last night with the fourteen-year-old daughter of Mr. and Mrs. A. W. Fields, prominent citizens of Alluwe. His congregation to-day read a farewell message asking that the news be kept from the newspapers.

DUCO AUTOMOBILE REFINISHING STATIONS

The Flint Varnish & Color Works of Canada, Limited, West Toronto, Ontario, exclusive Canadian Manufacturers for Duco Finishes, are now arranging to establish Refinishing Agencies in the district of Peterboro for the use of "DUCO" Automobile Finishes.

Immediate Applications will be considered from Carriage Painting Shops or other Agencies—preferable those having established automobile connections. 2d-76

TIME-TABLE CHANGES, CANADIAN NATIONAL RAILWAYS.

Effective Sunday, Sept. 28th, the following changes in train service will be made:

Belleville—Peterboro—Lindsay.

Train now leaving Lindsay at 7.00 a.m. for Peterboro, Campbellford and Belleville, except Sunday, will be cancelled between Lindsay and Peterboro.

Train leaving Belleville at 5.40 p.m. for Campbellford, Peterboro and Lindsay will be cancelled between Peterboro and Lindsay.

Train now leaving Lindsay at 5.40 p.m., except Sunday, for Whitby Jct., will leave at 6.15 a.m.

Train now leaving Whitby Jct. at 6.30 p.m., except Sunday, for Lindsay, will leave at 6.50 p.m.

Train now leaving Lindsay at 2.20 p.m., except Sunday, for Whitby Jct. will be cancelled.

Train now leaving Whitby Jct. at 3.20 p.m., except Sunday, for Lindsay, will be cancelled.

4d-75

RAILWAY TIME TABLES.

CANADIAN NATIONAL RAILWAY.

All Trains Daily Except Sunday. Corrected to date.)

No. 91—7.10 a.m., for Lindsay and Toronto.
No. 96—8.10 a.m., for Port Hope and Toronto.
No. 93—8.23 a.m., for Lindsay, Blackwater, Junction, Orillia, Midland, North Bay and Toronto.
No. 98—8.25 a.m., for Hastings, Campbellford, Belleville and points on the main line east.
No. 371—8.30 a.m. for Lakefield.
No. 92—12.02 a.m., for Lindsay, Port Hope, Toronto, Buffalo, making connections with the International Limited for London, Detroit, Chicago and Ottawa.
No. 100—12.15 p.m., for Hastings, Campbellford, Belleville and Ottawa.
No. 373—12.25 p.m. for Lakefield.
No. 95—5.34 p.m., for Lindsay, Orillia, Midland, North Bay and Toronto.
No. 99—8.19 p.m., for Lindsay.
No. 94—9.10 p.m., for Port Hope, Montreal and Boston. Carries sleeper for Montreal.

CANADIAN PACIFIC RAILWAY.

(Corrected to date.)

GOING EAST—
12.05 p.m.—Norwood, Havelock, Bonarlaw, Tweed, Perth, Smith's Falls, Kingston, Ottawa, Montreal and intermediate points daily. On Sunday this train proceed east only as far as Havelock.
8.20 p.m.—Indian River, Norwood, Havelock. Daily except Sunday.
12.03 a.m.—Havelock, Tweed, Kingston, Perth, Smith's Falls, Montreal, St. John, Boston and New York. Daily except Saturday.
1.50 a.m.—Havelock, Tweed, Kingston, Perth, Smith's Falls, Ottawa.

GOING WEST—
5.10 a.m.—Myrtle, Toronto, Guelph, Goderich Hamilton, Galt, Woodstock, St. Thomas, London, Chatham, Detroit, Chicago and New York. Daily.
6.01 a.m.— Toronto, (Yonge street), Hamilton, Owen Sound, Teeswater and intermediate points. Daily except Sunday.
7.35 a.m.—Toronto, Hamilton, Brantford, Buffalo, Rochester, Boston, New York, Galt, Woodstock, London, Chatham, Detroit and intermediate points between Peterboro and Toronto. Daily except Sunday.
9.35 a.m.—Bethany, Lindsay, Orillia, Port McNicol and intermediate points. Daily except Sunday.
3.29 p.m.—Toronto, Hamilton, Brantford, Buffalo, New York, Galt, Woodstock, London, Windsor, Detroit, Chicago and intermediate points between Peterboro and Toronto. Daily.
6.50 p.m.—Lindsay, Toronto and intermediate points. Daily except Sunday.

Who Will Rejoice?

With you if Prohibition wins? The bootlegger, the tempter, the destroyer of youth. It will mean another triumph of the gates of Hell. The Underworld is with you if Prohibition wins and is with you now. Do you want to give it a monopoly?

Who worked hardest for Prohibition in New York and Toronto?

Bootleggers and Gangsters?

The Purity Defence League.

USED TIRE EXCHANGE

'PHONE 2123 - COR. GEORGE AND McDONNEL STS.

Crank Case Service FREE

We drain your old oil free of charge. You pay only for new oil supplied.

DAWSON & JOHNSTON

Vulcanizing Specialists

JOHNSON LOSES SENATORS' GAME

Washington's Pitching Ace Hit on Left Elbow—Yankees Gain a Full Game.

DEFEAT ATHLETICS.

BOSTON, Sept. 26. — Washington pennant aspirations received a rude jolt to-day when Ferguson pitched Boston to 2 to 1 victory over the Senators in the first game of four scheduled to be played here. New York's victory, while Washington lost, reduced the Senator's lead in the pennant race to one full game. The League leaders made only seven hits.

Another blow to Washington hopes came when Walter Johnson, the club's pitching ace, was hit on the left elbow by a pitched ball in the fifth and apparently severely injured. Marberry pitched the eighth inning against Boston. After 13 consecutive victories, Johnson figured as losing pitcher.

Washington .. 000 000 010—1 7 0
Boston.. ....000 200 00x—2 8 1
Johnson and Liebold; Ferguson and O'Neill.

Yankees Advance

PHILADELPHIA, Sept. 26.—Their backs to the wall and fighting desperately in the hope of overtaking the Washington Senators, New York pounded its way to victory when Philadelphia's defense weakened in the fifth inning. The final score was 7 to 1. For four innings Gray baffled the Yankees' attempts to break through his delivery and was retiring them in order on easy pop ups and puny grounders. But Pennock was sailing along just as smoothly and though the Athletics managed to get men on base in each of the first three innings, they were unable to come through with the hits in the pinches. The first break in the hurling duel came in the fifth inning and the visitors, quick to take advantage of its effect on Gray's equilibrium ,followed with some solid clouting that clinched the game. Score:—

New York .. 000 050 200—7 10 0
Philadelphia .. 000 001 000—1 8 2
Pennock and Bengough; Gray, Burns, Heimach, Harris, Hasty and Perkins.

Tigers Win Easily

CHICAGO, Sept. 26.—"Rip" Collins held Chicago to four hits to-day while Detroit hit Faber and Lyons opportunely and easily won the first game of the series here 8 to 2.

Score:
Detroit .. ..300 120 101—8 15 1
Chicago .. .. 101 000 000—2 4 3
W. Collins and Woodall; Faber, Lyons and Crouse.

DO YOU KNOW BASEBALL?

BY BILLY EVANS

QUESTIONS

1. When a baserunner passes a preceding runner on the lines, who is out, the man passed or the runner who did the passing?.—S. A. K.

2. For seven innings neither team is able to score. In the last of the eighth, with two out, the third man up hits a home run. The next two men get bases on balls. The game is then called on account of rain. What is the final result, 1 to 0, or does the score revert back to the seventh inning and the game stand a tie?—E. R. O.

3. Can a batter, after being sent in as pinch hitter be removed for another substitute hitter after the team in the field has made a change of pitchers? When a relief pitcher is sent in what must he do before he can be removed?—R. T. Y.

ANSWERS

1. A baserunner is automatically out the moment he passes a preceding runner.

2. The final score is 1 to 0. The fact that the home team was not able to complete its half of the inning before the rain set in has no effect on the home run. Rule 25, relating to called games, completely covers the situation cited.

3. It is permissible to remove a pinch hitter at any time. If there are balls and strikes on him the substitute batter merely takes such count. This is very often done when the two managers begin a battle of wits. It is different when a relief pitcher is sent into the game. He must pitch until a batsman has either been retired or reaches first in safety. This rules was made to prevent managers from jockeying, by announcing pitchers they had no intention of using.

LEAGUE STANDING

INTERNATIONAL.

	Won.	Lost.	P.C.
Baltimore	114	47	.708
Toronto	98	65	.601
Buffalo	82	83	.497
Rochester	82	83	.497
Newark	78	71	.491
Syracuse	78	82	.487
Reading	61	96	.389
Jersey City	52	108	.325

NATIONAL.

	Won.	Lost.	P.C.
New York	92	59	.609
Brooklyn	91	61	.599
Pittsburgh	88	62	.587
Chicago	80	70	.533
Cincinnati	81	69	.540
St. Louis	64	87	.424
Philadelphia	54	95	.362
Boston	52	99	.344

AMERICAN LEAGUE.

	Won.	Lost.	P.C.
Washington	90	61	.596
New York	89	62	.589
Detroit	85	67	.559
St. Louis	74	77	.490
Philadelphia	70	81	.464
Boston	66	85	.437
Cleveland	66	86	.434
Chicago	65	86	.430

PIRATES WIN TWO.

Double-Header From Cubs In Final Series of Season.

PITTSBURGH, Sept. 26.—Returning from their disastrous eastern trip during which they were eliminated as a pennant contender, the Pittsburgh Pirates took both games of a double header from Chicago today in the final series of the season. The scores were 9 to 3 and 10 t 6.

Scores:
First game
Chicago 000, 000 300—3 10 3
Pittsburgh .... 002 312 10x—9 15 2
Keen, Bush, Wheeler and Hartnett
Kremer and Smith, Gooch.
Second game
Chicago .....020 040 000— 6 11 2
Pittsburgh .. 100 030 42x—10 15 0
Kaufmann, Blake and O'Farrell; Songer, Pfeffer and Smith.

DECISIVE GAME IN GREAT RACE

American League Winner Can't Be Declared Until Very Last Game.

YANKEES THREATEN.

NEW YORK, Sept. 27.—(Canadian Press).—Washington's lead in the American League was reduced to one full game Friday when the Senators faltered on the threshold of their first major league pennant and lost a 2 to 1 decision to the Boston Red Sox, while the Yankees were winning from Connie Mack's Athletics 7 to 1.

With three games yet to be played by each team, it is certain that the pennant cannot be decisively won by either team now before Monday, neither team being scheduled for a Sunday game. If Washington wins its full slate of three games yet to be played with the Red Sox, thef cannot be knocked from its supreme perch despite a similar performance by the Yankees over the Athletics, but if the Washington foot slips again in Boston the Yankees may yet slide under the wire ahead.

The situation in the National League remained constant yesterday, neither the Giants nor Brooklyn being scheduled to play. The Dodgers are hanging by a proverbial thread, one defeat sending them down into the ruck without a chance of doing better than getting a tie with the Giants if the National League champions lose all three of their scheduled games.

The standing follows:

Ameriran League.

	Won	Lost	P.C.	To Play
Washington	90	61	.596	3
New York	89	62	.589	3

National League.

New York	92	59	.609	3
Brooklyn	91	61	.599	2

ITALIANS CALLED TO CUBA

HAVANA, Sept. 27.—The National Fascisti party of Italy has an organization of 844 members in Cuba, according to Emilio D'Cassi, a members of the organization. The purpose of this society among Italian subjects in Cuba is chiefly to bring them closed together for mutual betterment, and to encourage Italian immigration.

Wherever Good Beers are Known and Appreciated
O'Keefe's
IMPERIAL BEERS
Enjoy an Unchallenged Reputation for Quality and Flavour
ALE, LAGER, STOUT.
Sold at all Clubs, Hotels, Restaurants.
J. M. BROOKS & CO
Distributor for Peterboro.

LEAFS WIN IN EXTRA INNINGS

Free-Hitting Game With Buffalo Stretched Into the Eleventh—38 Hits.

ROCHESTER LOSE.

BUFFALO, Sept. 27.— Notwithstanding the fact that Manager Howley was short on players this afternoon the Mapel Leafs stepped out and won from Buffalo, 11 to 9 in 11 innings, Judd went the whole distance for the Leafs while the Bisons tried four pitchers, none with any success until Reddy stepped into the box. In all there were 38 safe blows registered, Toronto getting 23 Onslow with six. Home runs were banged out by Anderson, Will Kelly Layne and Onslow.

Score:
Toronto .. 033 001 020 02—11 23 2
Buffalo .. ..070 100 100 00— 9 15 5
Judd and McNeel; Proffitt, Leopard, Siemiller, Reddy and McAvoy.

Tribe Lose First

ROCHESTER, Sept. 28—Rochester lost the opener of the last series of the year here to-day to Syracuse 7to 3. Reinhart held the locals well in hand, keeping the hits scattered Merkle led the attack with three hits in four attempts.

Score:
Syracuse .. .. 003 020 020—7 8 1
Rochester .... 000 000 210—3 9 5
Reinhart, Grabowski and McKee; Gresset, Wisner and Lake.

BILLY EVANS SAYS

Ty Cobb, holder of many records, has set a new one that is probably even safer than Babe Ruth's mark of 59 home runs.

In the first inning of the game of September 20, between Detroit and New York, Cobb singled over second base.

That hit gave him 200 for the present season. Made the ninth season in which he has made 200 or more hits.

Prior to that base hits on the part of Cobb, the record had been jointly held with Willie Keeler.

Making 200 hits in a season of 154 games is an unusual feat. It means better than a safe blow per game.

Turning the trick nine seasons, in a career that has extended over 19 full campaigns, is certainly an extraordinary accomplishment.

The season of 1924 is Cobb's twentieth year, as he came to the majors in the fall of 1905.

Then, just to show that he is far from through as a speed merchant he proceeded to steal second and third, much to the surprise and disgust of the opposition.

Most of the worthwhile batting records are now held by Cobb. He hasn't much to shoot at.

Babe Ruth's home run record of 59 is one of them, but Cobb has never been noted for his slugging ability.

It is the opinion of the baseball experts that Cobb's feat of making 200 or more hits for nine years of his career will stand for years and years, if not forever.

In the major leagues there are perhaps a half dozen players who have a chance to equal or break the performance. However, it is reasonably certain to say that most of them will have passed out of the majors before matching the feats of Cobb in this respect.

Realizing that he cannot go on forever, Cobb has practically decided he will not serve as a regular next season.

It is his present intention to serve as bench manager, breaking into the game merely as pinch hitter, or when the condition of the rest of his outfielders make it necessary.

In speaking of his record batting performances, Cobb credits his success to having made a study of the pitchers and fielders, plus nature's gifts, a good eye and speed.

Incidentally Cobb is of the opinion that batting ability is more or less a natural gift. However, he emphasizes the fact that every player can improve his batting eye if he makes the proper effort.

TENNIS RESULTS.

Dr. Phyliss Young and F. C. Webber Win Mixed Doubles.

The mixed doubles final was played Friday afternoon at 4.30. Dr. Phyliss Young and F. C. Webber won from Mrs. J. A. Dewart and Walter Jackson, 6-4, 6-3. All the games were closely contested.

C. S. Brown and Dr. Ray Scott won from O. A. Langley and H. Tamplet, 6-3, 6-4.

G. C. Scott and H. A. Cranfield won from Dr. Smith and Mr. Emsley of Lakefield, 6-0, 6-3.

MEN WERE CREMATED IN 700 B.C.

NIENBURG, Germany, Sept. 27.—Urns containing the ashes of human beings believed to have been cremated 2,6000 years ago have been discovered at Wenden, in the valley of the Weser.

Dr. Jacob Friesen, who made the find of 127 graves, believes he has unearthed a cemetery of agriculturalists who inhabited the Weser district several centures before Christ walked in Galilee.

HALIFAX, Nova Scotia, September 27. — Lobsters canned in the Maritime Provinces during 1923 totalled 147,796, which compares favorably with the previous year when the total was 146,585.

BASEBALL FANS ARE WORKED UP

Theory That Money Is Big Factor May Be Exploded.

NEW YORK, Sept. 27.—(United Press).—Out west, where the baseball bugs breathe fire and snort smoke at the mere mention of New York, there will have to be a new squawk organized if the Brooklyn Robins win the National League pennant.

Even if the Robins fail to land no better than second or third place, the theory advanced, and generally believed in the west, that money is the biggest factor in baseball will have been exploded.

As long as the Giants keep on winning the pennant the fans can work themselves into a wrath and ask maledictions upon a club that can buy a pennant winner. The Giants have spent a lot of money on players, but Charley Ebbets certainly has never been accused of being reckless with the cash of the Brooklyn club. He has taken as much kidding in the public print about his frugality as the Prince of Wales has read about his horsemanship.

In answer to any more thrusts about his relation to Harry Lauder, Ebbets may be able to say this winter: "Spend money? Why should I be a sucker? I win pennants, and look at my roll."

Compared to Babe Ruth, Willie Kamm, Jimmie O'Connell and several others there isn't an expensive ball player on the Brooklyn team. There are several, in fact, that were picked up off the bargain counter or salvaged from the baseball dump.

Jack Fournier came to the club from St. Louis in a trade for Hy. Myers.

Andy High was purchased from the Memphis club for $5,000.

Milton Stock came from St. Louis in a deal for Mike Gonzalez and some cash.

Johnny Mitchell was bought from Minneapolis for a small sum.

Jimmy Johnston was obtained in a trade with Oakland.

Ivy Olson came from Cleveland for the waiver price.

Zach Wheat cost $1,200.

Ed. Brown came from Indianapolis in a trade.

Jack Deberry cost $5,000.

Dazzy Vance cost $10,000, and he's worth $100,000.

Burly Grimes came from the Pirates in a trade.

Dutch Reuther was secured from the Reds in a trade for Marquard.

Bill Doak was passed off by the Cards for Dickerman.

Decatur was signed as a free agent.

On its actual cost to the owner, the Robins are worth not much more than the Yankees paid for Babe Ruth, and if the profit is rated on the investment, the Robins probably have made as much money as the Yankees. Babe Ruth, of course, has paid, or will pay, for the Yankee stadium. But who is going to keep the big plant going when the Babe goes?

During the baseball meetings in Chicago last winter, Ebbets allowed the news to become public that he had offered $200,000 to the St. Louis Cardinals for Rogers Hornsby.

This was received with the greatest amusement, and it was the general opinion that Ebbets would have gone home dead if Branch Rickey had taken him up on the offer.

Ebbets insisted, however, that he was sincere. He said he had made money in Brooklyn and that he was going to reward his customers by putting some of it back in the club.

He did put some of the cash back into the team. He didn't spend a whole lot, because the player market is decidedly stagnant, but what he did spend certainly came back to him with a little to spare.

Ebbets is a smart baseball man and he has the valuable advice of "Uncle" Wilbert Robinson to help him in appraising the ability and value of players.

Another sock at a well-established theory would result from a Brooklyn victory. The idea that there must be a plentiful sprinkling of youth on a team may hold in many cases, but it doesn't go with the Robins. They have one of the oldest teams in the big leagues.

Zach Wheat, captain of the club, and a fine outfielder, is 36 years old, or more.

Ivy Olson is 39.

Vance, Reuther and Doak, mainstays of the pitching staff, are over 30.

Fournier, Johnston and Stock are past 30.

Tommy Griffith is 36.

Deberry is 30.

Johnny Mitchell, one of the youngest men on the club, is 26, and Ed. Brown is 29.

Roberts, Ehrhardt and Hollingsworth are youngsters, but they are far from the kid age.

The team is a combination of veterans, castoffs and minor leaguers. It is quite possible that no other manager but Wilbert Robinson could have made a pennant winner or a contender out of such material.

Robby got the results because he knows ball players and can handle them. He developed a winning combination only after he had experimented for more than a half season in getting the right players for the right places. He tried three combinations and it was not until July 26, when he placed Johnny Mitchell at shortstop, that he found a working organization.

Always keep sweet oil in the kitchen cabinet to be used immediately in case of a burn.

SANTAL MIDY CAPSULES
Easy to Take—Quick to Relieve
CATARRH of the BLADDER
Each Capsule bears name Midy
Beware of counterfeits

LARGEST RADIO CONFERENCE TO MEET SEPT. 30

WASHINGTON, September 27. — (United Press.) — The 3rd National Radio Conference which convenes here on September 10th, will be the largest in the history of the national radio communication, according to reports issuing from the Department of Commerce.

Convened at the call of Secretary of Commerce Herbert Hoover, the conference will have as its paramount object, the better voluntary regulation of radio. Two such conferences have already been held and the reports indicate that the result of these has been a lessening of friction and misunderstanding through the voluntary cooperation of the industry ,the public and the Department of Commerce.

Secretary Hoover said that the growth of radio and particularly the multiplication of broadcasting stations and the consequent congestion of the air has made necessary a consideration of many subjects and perhaps a revision of some present methods.

To be Considered.

Some of the matters which will be considered at the conference are:

(1) Revision of the present frequency of wave length allocations to reduce interference.

(2) Use of high frequencies or short waves.

(3) Classification of broadcasting stations; possible discontinuance of Class C stations.

(4) Interconnection of broadcasting stations.

(5) Limitation of power; division of time; zoning of broadcasting stations.

(6) Means of distinguishing the identity of amateur calls from foreign countries.

(7) Interference by electrical devices other than radio transmitting stations.

(8) Relations between Government and commercial services.

Groups Represented.

To facilitate the work of the conference the various groups in the radio field have named representatives who will constitute the advisory committee. Groups which will be represented are as folloys:

Listeners, Marine Service, Broadcsting, Engineering, Trans-oceanic Communication, Wire Inter-Communications, Manufacturers, Amateurs Point-to-Point Communication and government department.

Secretary Hoover plans on having public hearings at which all persons or organizations having suggestions to make or views to express on any features of radio activity will be given a chance to do so.

WARSAW MAN HURT

Joseph Myles Fell Backwards Into a Revolving Cylinder.

WARSAW, Sept. 27. — While working around a threshing machine on the farm of Wallace Anderson, near here, Joseph Myles fell into the back of a revolving cylinder. The quick action of William Hawthorne, who pulled Myles out of the danger zone, and Arthur Payne, who quickly reversed the engine, saved Myles from probably instant death. As it was he had his ankle badly crushed and was removed to Nicholls Hospital in the ambulance. The board on which Myles was standing broke and he fell backwards. The men around him shouted and drew the engineer's attention to his predicament. First aid was rendered on the spot. Dr. D. Munro was called.

BOUNDARAY ISSUE.

Legislation Will Be Passed Setting Up Ulster Boundary Commission.

LONDON, Sept. 27.—(Canadian Press.)—Utterances of spokesmen for the Irish Free State and Northern Ireland on the boundary dispute assume grave tone as the time approaches for reassembling of parliament next Tuesday. At the session it is expected that Legislation will be passed providing for setting up of boundary commission.

Ulster Association to-day appealed to members of Parliament to vote against boundary commission bill and James McNeill, high commissioner of Free State in London, demanded the fulfillment of Anglo-Irish treaty by formation of a boundary commission. Alluding to recent utterances made in Northern Ireland, McNeill in a statement said: "Threats of violence by British members of Parliament are not helpful." "Those who adhere to the treaty and consented to killing of our friends to maintain this treaty, naturally regard with disfavor the visits of British legislators."

The Ulster Association in its appeal to Parliament to vote against legislation for boundary commission, says: "Ulster does not come to you to-day as suppliant asking favors. She comes as she has a right as a loyal daughter of the Imperial household, to ask you to see that justice is done."

THANKSGIVING DAY.

Monday, November 10th Will Be Observed This Year.

OTTAWA, Sept. 27.—(Canadian Press.) — Proclamation declaring Monday, November 10th "as a day of general thanksgiving throughout Canada," is published in the Canada Gazette.

King George's Navy
2 full sized Plugs 25¢
Chewing Tobacco
For many, many years the same satisfying chew!

DAYTON AIR CARNIVAL WILL HAVE SOME OF MOST HIGHLY PERFECTED MACHINES INCLUDING THE HUGE BARLING BOMBER

DAYTON, O., Sept. 27.—(United Press.)—The most highly perfected machines developed by science in its rapid conquest of the skies will fly over Wilbur Wright Field in the air circus in connection with the International Air Races October 2 to 4.

Heading the list lighter-than-air craft will be the great silver Shenandoah, the largest dirigible ever seen in this country and the largest in the world aside from the ZR-3, which is to be delivered to the United States shortly by Germany.

Largest Airplane.

In the heavier-than-air division will be the Barling Bomber, "Leviathan of the skies," which will fly each day of the race. The Barling is the largest airplane in the world. It is driven by six propellers which in turn are driven by six Liberty Motors of 650 horse-power each. It has room for 2,100 gallons of gasoline and was built to carry six tons of bombs.

Although it is a clumsy looking ship, the Barling rides an even keel and it is not uncommon for passengers—it will carry nine—to shave themselves while sailing along at 90 miles an hour.

The big bomber has been overhauled for its exhibition flights next month and has been painted silver to match its sister ship of the gas type, the Shenandoah.

Many Small Craft.

Contrasting with these two air monsters are dozens of smaller craft —ordinary observation balloons, pigmy flivvers, notably the "Skeeter,' 'a tiny airplane driven by a 17-1-2 horsepower motor which is capable of making 105 miles per hour on the economic fuel consumption of 20 miles to the gallon of gasoline

Orkneys Produce Strange Animals and Plants

KIRKWALL, Scotland, Sept. 27. —The Orkneys, which always have been a source of delight to scientists, have this summer been the playground for a party of Edinburgh zoologists who are introducing themselves and eventually the world to a number of new species of animal and fish life.

The investigators spent much time in tracing the development and learning the habits of a little known species of watersheep which is found only near the island of North Ronaldshay. These animals feed on seaweed and inhabit the beaches of the island. Nature developed for them legs from eight to ten inches longer than those of a normal sheep, which allows them to wade for food. As a result of their unusual diet their meat has a salty taste, their wool is particularly coarse and strong, and they grow larger than normal sheep.

Thee zoologists are also studying creatures known as "Sholties" and what are called "sea-anemones," both being found only in the Orkneys. The latter as yet are unclassified and have no scientific name. They are plants which grow on rocks and when covered by water open and spread out circles of leaves like dandelions, but when the tide is out they fold up and almost entirely disappear. They are not flowers, as their habits indicate a carnivorous animal existence. They kill their victims by poison and then devour them, and their leaves act as tentacles to grapple food.

SLEET IN WEST.

Drenching Rains Continued Over the Prairies Last Evening.

WINNIPEG, Sept. 27.—(Canadian Press.)—Drenching rains and sleet continued last night over the prairies following spectacular advances on the exchange, which are expected to be repeated for the October option if these unfavorable conditions for field work continue.

Not since 1904 has the autumn equinox brought such a heavy precipitation as at present. A week of high, dry winds, will be necessary before field work can be continued or grain moved in at country elevator points.

BATTLE ON BOAT.

What Investigating Officers Found In Vancouver

VICTORIA, B. C., Sept. 27. — (Canadian Press.)—Provincial police officers investigating the disappearance of Capt. Gillis and his son of Vancouver schooner Beryl G, reported to headquarters that they had found signs of a fierce battle on the boat.

Blood stains and bullet holes have found on the vessel and the police are satisfied that Captain Gillis and his son were murdered and their bodies thrown overboard.

Bishop Finds Moral Tone Of United States Improving

MANILA, Sept. 27.—Bishop John W. Robinson of the Methodist Episcopal Church, with headquarters in Bombay, India, thinks the moral tone of the United States is improving and that it is becoming a better place in which to live. He is returning to India after spending several months in the United States. He has lived more than thirty years in the far east.

"Greater charities are being announced," said the bishop, "mankind is more thoughtful of his neighbor, and more hospitals are being erected to care for the sick, making the United States a better place to live in. I visited all of the larger cities of the country, north, south, east and west and saw no drunken men. Christianity is strong throughout the counry, greater churches are being built, and more progress is being made."

MOST FEARED ORGANIZATION

MOSCOW, Sept. 27 (Associated Press) —To Russians the Cheka is the most-feared organization in Russia, the very mention of the name cannoting terror and ruthlessness. Its chief purpose is to suppress counter-revolutionary activities and to punish all who attempt to injure the present Soviet regime.

In a larger sense the Cheka resembles the American Secret Service or the English Scotland Yard, except it has much greater scope, exercises plenary powers, acts as "judge, jury and executioner," maintains its own army, prisons, and is all-powerful in every department of Russian life. There is no appeal from its decisions.

With the Red Army, the Cheka constitutes the most formidable weapon the Bolsheviks possess for maintaining themselves in power. No person, no group, no community, however influential, is strong enough to resist the all-embracing tentacles of the Cheka octopus which reach out to every nook and corner of Russia. The number of counter-revolutionaries and political prisoners it put to death during the revolution and terror runs into tens of thousands.

Since the late Premier Lenine introduced the so-called "new economy policy" of the government, the Cheka has been rechristened with a view to depriving it in the minds of the Russians of its sinister aspect. It now goes by the mild name of "state political department," or "G. P. U.," these being the initial letters of the Russian words. In it are employed many of the agents of the old Czarist secret service, whose knowledge of old political offenders is of special value.

The G. P. U. is the most highly organized and severely disciplined of all Societ institutions, and its members are the most devoted to the Communist cause. Any disclosure of its plans by an employe or agent would mean certain death. Its working force numbers hundreds of thousands of men and women. Every employe of every communistic institution throughout Russia is a potential agent or spy of the G. P. U.

Felix Djerzhinsky, the mild-speaking, soft-mannered Pole who brought the organization up to its present high state of efficiency, has been elevated to the chairmanship of the Supreme Economic Council, but he still directs the broad policy of the G. P. U.

Within the building serving as the G. P. U. headquarters is a great courtyard, along the sides of which are steel-barred cells. The occupants are regarded as the more dangerous of the political prisoners. They are awaiting either death or deportation to Siberia for life.

MARSHMALLOW SALAD.

Twelve marshmallows, half cup of diced celery, one cup seeded white grapes, half cup chopped English walnuts, half cup diced pineapple, whipped cream, boiled salad dressing.

Cut the marshmallows in quarters. Mix celery, nuts, grapes, pineapple, and marshmallows with the dressing. Arange on shredded lettuce, drop a spoonful of whipped cream on each plate and serve to persons of school age or over.

When Remitting Send a
DOMINION EXPRESS MONEY ORDER
C.P.R. STATIONS
DOMINION EXPRESS AGENCIES

for Recreation Time.
Wherever you go for recreation, you find motor cars: motor cars at the Yacht Club, the Gun Club, the Country Club, the Polo Field, the Ball Game, the Races. The world is on wheels and the wheels of the wisest are on
"GUTTA PERCHA"
CORD TIRES
"Quality all Through"
Gutta Percha & Rubber, Limited
Head Office and Factories, Toronto
Branches from Coast to Coast
Complete Stock Carried by
H. T. MILLARD - 225 Hunter St.
Dwyer & Kearns, Auto Tire Repair Co.
195 CHARLOTTE ST.

Evenings 8.15

GRAND OPERA HOUSE

Friday and Saturday Nights
OCTOBER 3 AND 4
Matinee Saturday

Matinee 2-30

SPECIAL ENGAGEMENT OF THE DISTINGUISHED TRAGEDIAN

Mr. ROBERT BRUCE MANTELL

—and—

GENEVIEVE HAMPER

IN AN IMPRESSIVE SERIES OF THE WORLD'S MATCHLESS PLAYS

FRIDAY NIGHT—Sir Bulwer Lytton's Historical Play **"RICHELIEU"**

SAT. MATINEE — Shakespeare's Romantic Comedy **"As You Like It"**

SAT. NIGHT---Shakespeare's Thrilling Tragedy **"Richard III"**

PRICES—Evenings . . 50c, $1.00, $1.50, $2.00 (Plus Tax)
Matinee . . . . . 50c, $1.00, $1.50 (Plus Tax)
Mail Orders Now Seat Sale Wednesday 10 a.m.

THEATRES

AT THE GRAND.

"COMMANDMENT BREAKER" WON SUCCESS BY WORK.

No other male picture actor has come more rapidly to the front the last six months than Rod La Rocque. It is curious that the bad young man of "The Ten Commandments" never had a chance to be a boy. For Rod, a product of the Middle West, was a child actor at five, vaudevillian at ten, and a "kid" screen heavy at sixteen. To-day at twenty-seven he puts a sincerity into his roles of gay and sportive youth that any idler might envy. In fact, his "Ten Commandments" commandment-breaker is such a hit that Paramount is starring him in "feature pictures."

Some profile "shots" of Rod La Rocque remind one of Rodolph Valentino, while a front view suggests the gleaming eyes and ruggedness of Monte Blue. At least, so some "fan" editors have doped it out, but it seems more likely to the common and garden folk that the young Chicagoan is chameleon in features and temperament, with malleability of both derived from his French forbears.

Being neither typical leading man, comedian nor villain, Rod had a hard row to hoe. He played stock in some of the flourishing mid-west Main Streets, next came to New York and "supported" Francine Larrimore, Alice Brady and Mae Nash in stage plays. After a season or two he was back in pictures which he had first tried as a "kid" at Essanay. With Mae Murray in "Jazzmania" and "The French Doll" he was entertaining, but still his metier had not yet arrived.

The coveted opportunity came at last when Cecil B. De Mille wanted to present in "The Ten Commandments" the don't-care, get-it-and-get-it-quick spirit of unrestrained youth of the post-war period. In young Contractor Dan McTavish of the Bible-named spectacle, Mr. De Mille gave La Rocque the gamut of emotions to play upon. In the play "The Ten Commandments" broke him. In real life "The Ten Commandments" made him.

At the Grand on Tuesday and Wednesday, 30th September and 1st October.

JEANNIE MACPHERSON, who wrote the story of "The Ten Commandments," at the Grand Sept. 30, October 1, matinee Wednesday.

THE GINGHAM GIRL.

"The Gingham Girl," one of the outstanding musical comedy hits of recent years will be the attraction at the Grand on Thursday evening, 2nd October, with a cast of noted comedians and vocalists who are seldom seen away from the stages of New York and Chicago. The piece is in three acts, magnificently mounted with scenic settings of exceptional splendour, twenty groups of appropriate costumes and costly furniture effects; the whole being enhanced by many new and novel electrical devices, creating indescribable scenes of exquisite beauty which is a feast for the eye and serves as a delightful background for the unusual love story and its entrancing musical score. The book is by Daniel Kusell, music by Alber Von Tilzer, lyrics by Neville Fleeson, dances originated and put on by Sammy Lee, and the whole staged by that wizard of the theatre, Edgar MacGregor.

There is a well defined plot dealing with the love affair of Mary and Johnnie, two young people who leave a small New England town and go to New York in search of fame. The characters are drawn from life which has a tendency to make the story ring true and the wholesome humour naturally bubbles forth radiating every scene.

Among the musical numbers in "The Gingham Girl" which catch the popular fancy and are whistled throughout every city where the piece is presented are: "The Down East Flapper," "The Twinkle in Your Eye," "As Long as I Have You," "Tell Her While the Waltz is Playing," "Sweet Cookie," and 11 other hits that have been broadcasted through the medium of the phonograph. At the end of each of the three acts, a finale is sung by the entire company, a pot-pourri of all the numbers in the piece serving as the finale at the end of the last act.

Youthful singing and dancing beauties are in the chorus, and the keynote of the performance is pep, and the spirit of youth.

This attraction comes here after scoring triumphs in New York, Chicago, Boston and Philadelphia.

SCENE FROM "THE GINGHAM GIRL," AT THE GRAND ON THURSDAY, OCTOBER 2ND.

WHO'S WHO IN THE THEATRE. ROBERT BRUCE MANTEL.

Born in Irvine, Ayrshire, Scotland, not far from the birthplace of Bobbie Burns, the poet. When five years of age his parents moved to Belfast, Ireland, where he attended school until he was 16. It was the intention to make of him a barrister, on account of a natural bent toward oratory, but success in amateur theatricals turned him to stage. He made his professional debut in the Theatre Royal, Rochdale, England, October 22, 1876. Two years later he came to America in the support of Mme. Modjeska, playing Tybalt in "Romeo and Juliet." After touring a season here he returned to England to play leading characters in Shakespearean productions given by Miss Ellen Wallis. In 1883 he took his first long step towards stardom in the character of Loris Ipanoff in "Fedora," with Miss Fanny Davenport. This was at the old 14th Street Theatre, in New York City, scoring such a success as led to his becoming a noted stellar attraction, presenting such romantic dramas as "Tangled Lives," "Monbars," "Corsican Brothers," "The Marple Heart," "The Face in the Moonlight," "The Dagger and the Cross," and "The Light of Other Days." He finally discarded the romantic drama for Shakespeare and the classics ad is to-day recognized as the leading exponent of historical tragedy, presenting a repertoire unsurpassed by any other tragedian. At the head of his own large and competent company of Shakespearean players he comes to the Grand opera house for Friday and Saturday, including a Saturday matinee, October 3rd and 4th. He will present "Richelieu," on Friday, 'As you Like It," Saturday matinee, and "Richard III" on Saturday night.

MISS GENEVIEVE HAMPER, as "Rosalind," in "As You Like It," Grand Opera House, Friday and Saturday, October 3 and 4.

FANCY SUGAR

From the confectioner you may get red or green crystal sugar that is very novel to serve with afternoon tea.

AT THE CAPITOL.

BEGINS WHERE OTHERS END

Stahl Production Opens at the Altar and Ends There Too.

"Why Men Leave Home," the John M. Stahl production which shows Monday and Tuesday at the Capitol Theatre, is a romantic drama which begins where most dramas end —at the altar.

It is not a story of courtship days, but a story of modern married life, a story of the lives of thousands of young American couples who let romance die the morning after they have said "I do."

We don't know where Stahl learned so much about life, but we know that he knows it as no other director does, and he portrays it in a human, simple manner, which makes you forget that it is only a picture He makes you live in it; he makes you breathe the very atmosphere of the scenes and gradually leads you to an unexpected climax, which makes you sorry that the picture can't continue many reels longer.

While the story is adapted from Avery Hopwood's satirical drama of every day married life, it possesses a distinctly Stahl touch because the director has eradicated the sting which Hopwood's play had on the stage. He has not shifted the burden of blame to either side, though he has given the woman the best of it—just as the women should have the best of it.

The all-star cast, which includes Lewis Stone, Helene Chadwick, William V. Mong, Mary Carr, Alma Bennett, selected with more than the usual care. It was selected for balance, for drawing power, for fitness to portray the roles and for a genuine artistry that cannot fail to appeal.

Stahl has a reputation for being a consistent producer of successful pictures, but none of his former productions, as successful as they have been ,can approach "Why Men Leave Home" for real drama, suspense and human interest. It stands out pre-eminently, even among Stahl productions.

The picture is one of the very best of First National's program this year.

BETTY COMPSON STAR IN PARAMOUNT SCREEN VERSION OF CYNTHIA STOCKLEY STORY, "DALLA, THE LION CUB"

A story of the African veldt with its hidden dangers, volcanic hates and cyclonic loves—that's "The Female," Sam Wood's latest Paramount picture, which comes to the Capitol, next Thursday. It's an adaptation of Cynthia Stockley's powerful novel "Dalla, the Lion Cub".

Cynthia Stockley knows Africa as well as the average person in a small town knows his Main street. Several of the works of this popular author have been screened, prominent among which have been "Pink Gods" and Ponjola." Her novels and stories are colorful, packed with tense, dramatic action and they lend themselves admirably to the screen.

In "Dalla, the Lion Cub," which for screen purposes has been rechristened "The Female", Miss Stockley tells the story of an ignorant, illiterate, unsophisticated little Boer girl, of great natural beauty and courage who becomes a dazzling, accomplished woman of the world, showing the aptness of her name, "the lion cub" by the ferocity with which she pursues joy and happiness, routes her enemies and forces the realization of her dreams.

It is a role that calls for an actress of marvelous beauty and finished ability—one who can portray a dual personality with sincerity and skill. Film fans will agree that Betty Compson was the ideal choice. It is a part exactly suited to her radiant personality. In support of Miss Compson, Director Wood has assembled a notable array of screen talent. The four featured roles are in the capable hands of Warner Baxter Noah Beery, Dorothy Cumming, and Freeman Wood.

WILLIAM FARNUM RETURNS TO SCREEN IN GREAT MELODRAMA

William Farnum, after having lived retired for some years, returns to the screen in "The Man Who Fights Alone", a powerful melodrama of life, in which this remarkable player has a typical Farnum role. Remembered for his many gifted interpretations in the past, "The Man who Fights Alone" will draw Mr. Farnum's admirers to the Capitol next Friday and Saturday to see his latest production. "The Man who Fights Alone" is a stirring action picture and has been well received by critics everywhere it has shown.

GRAND Last Two Performances at 2.30, 8.15

The True Life Story of JOHN LEE

"The Man They Could Not Hang"

—The Story Described by W. Leonard Howe, Eminent English Actor.
—Vocal Items by Miss Doreen Thompson.
—Special Scenery.
—Atmospheric Prologue.

TWICE DAILY
2.30-8.30
Matinee 25c
Evening 50c

SATIN IN DEMAND.

Satin is used extensively for winter suits, being interlined to give the protection needed during the most severe weather.

UNUSUAL ATTRACTION

GRAND OPERA HOUSE Tues. & Wed. Sept. 30-Oct. 1

MATINEE WEDNESDAY. Evenings at 8.

DIRECT FROM MASSEY HALL, TORONTO

PRICES—Evenings - -50c, 75c, $1.00, $1.50 Mat. Wednesday, 50c, 75c, $1.00 (Plus Tax)
All Seats Resedved—Secure in Advance Now on Sale at Box Office

ADOLPH ZUKOR AND JESSE L. LASKY PRESENT THE

MIGHTIEST DRAMATIC SPECTACLE OF ALL THE AGES

BY CECIL B. DEMILLE

The TEN COMMANDMENTS

Story by JEANIE MACPHERSON
Production of
FAMOUS PLAYERS-LASKY CORPORATION
A Paramount Picture

SEE

From your chair in the theatre,
THE MIRACLE Unbelievable—
THE PARTING OF THE RED SEA
The Great Flight of the Israelites from Egypt
Pharaoh's Army of Chariots in Pursuit Engulfed by Closing Walls of Water
Miriam, the Beautiful, Frenzied Prophetess, Leading the Worshippers of the Golden Calf in their Oriental Bacchanal
Human Souls Bartered in a Struggle for Wealth and Pleasure Today

THE LAW THUNDERED FROM SINAI
The Intrigue of Crooked Contractors and Corrupt Politicians
The Collapse of the Great Cathedral Structure
The Miraculous Escape of the Innocent Wife
The Baleful Lure of the Siren of the East
The Daring Dash into a Wild Storm at Sea in an Open Motorboat
The Ultimate Victory of the Light, and Love's Triumph Over All

SYMPHONY ORCHESTRA ON TOUR WITH COMPANY

NOTE— The Ten Commandments" will positively not be shown in the vicinity of Peterborough again this season. DON'T MISS THIS COLOSSAL MASTERPIECE.

GRAND OPERA HOUSE ONE NIGHT THURS. OCT. 2

COMING TO PETERBOROUGH ENROUTE TOPACIFIC COAST, WHERE COMPANY WILL EMBARK FOR AUSTRALIA ON TOUR WHICH WILL EXTEND AROUND THE WORLD

SCHWAB & KUSELL BRING YOU

Direct from One Solid Year's Run at The Earl Carroll Theatre, N.Y.

THE MUSICAL COMEDY SMASH OF THE AGE

THE GINGHAM GIRL

DAINTY TUNEFUL TANTALIZING

A TREAT TO SEE
A DELIGHT TO HEAR
A JOY TO BEHOLD

"BEST MUSICAL COMEDY NEW YORK HAS SEEN IN MANY MOONS" Alan Dale, N.Y. American.

BOOK BY DANIEL KUSELL MUSIC BY ALBERT VON TILZER DANCES STAGED BY SAMMY LEE LYRICS BY NEVILLE FLEESON

AN ENCHANTING CHORUS OF DANCING DEBUTANTES
"ALL IN THEIR 'TEENS"

A Musical Comedy of Youth-Beauty Laughter and Pretty Girls

The Cleverest Cleanest-Fastest Musical Comedy of the Season

A CAST OF REPRESENTATIVE METROPOLITAN ARTISTS, INCLUDING
MADELEINE McMAHON - EDDIE FETHERSTON
LILLIAN YOUNG – JACK WALDRON – FRANCESCA HILL – FLO IRWIN – DOROTHY LA MAR
AMY DENNIS – GEORGE THOM – THOMAS KEOGH – GEORGIE BRADY – DOROTHY FULLER
MARTINEZ & SANAI

PRICES—75c, $1.00, $1.50, $2.00, $2.50 (Plus Tax)
Box Office Sale Monday A GREAT BIG GENUINE HIT Mail Orders Promptly Filled

Is Your Husband Slipping?

A Drama that tells wives how to put chains on skidding Husbands

Capitol

an epic of galloping husbands

MON. TUES.

To-Day Hoot Gibson in "The Ramblin' Kid" and "The Fight and Win"

IT'S no laughing matter, Girls — But a Picture full of laughs.

"Why Men Leave Home"

WITH
LEWIS STONE
HELENE CHADWICK
ALMA BENNETT
MARY CARR

a picture that tells sweethearts and newlyweds how to find and hold love and romance.

WED.-THUR.—BETTY COMPSON in "The Female"

FRI.-SAT.—WILLIAM FARNUM In "The Man Who Fights Alone"

AT THE ROYAL.

WHY DO PEOPLE GET DIVORCES?

By Helene Chadwick

(Leading player in Goldwyn's new Rupert Hughes' photoplay, 'Reno,' which comes to the Royal Theatre on Monday).

Divorces seem necessary. Not every marriage, as we know, can be a happy one, and certainly it is better that a couple discovering they have made a mistake be given a chance to start over again and have some hope of happiness.

But when the number of divorces each year reach the alarming number they have in American at present, it is patent that something is wrong somewhere. It is always interesting to consider reasons, her they have in America at present for this untoward condition that sees tens of thousands of homes broken up yearly.

Faults very often lie at home. I think many matrimonial difficulties might be averted if the husband and wife understood each other not simply as such, but as man and woman. There are certain things, call them psychological or what you will, that are inherent in the relations between man and woman that must not be overlooked. A realization of these facts, and the practice of a certain tolerance, would, I feel sure, result in a mutual understanding that would in some degree, at least, lower the number of divorce suits taken into court.

Consider how many couples, on the verge of divorce, have been reconciled in court by an understanding judge who opened their eyes to things to which they had been blind. But not all judges can weigh all cases, therefore it is necessary for the principals in the case to take on themselves the respousibility for sound judgment.

First, every woman should consider the quality a man demands in a wife, and sincerely endeavor to cultivate those qualities. Men are much the same in this respect, in their eyes a wife is a wife, and she must strive to be that.

Men are strange creatures. For all of being men, and strong, they are much like little boys, and like to be petted. But too much petting palls. On the other hand, they like a woman to ask advice of them, that they, the men, may look down from the magnificent heights of their superiority. For man does feel he is a superior being.

So, a wife should learn that her husband is not always in the same mood, and should consider when he wishes to be petted, and when he wishes to be the strong oak to which she clings for support. Too many wives regard their husbands in the light of an old shoe, which is always the same, and men do not like to be classed with outworn pedal adornments.

Husbands, on the other hand, very often, and too often, do not consider that a wife has a mind of her own, that she thinks and has ideas. She does not like these ideas always to be scorned as the wild fancies of some inferior being, incapable of thinking or acting for herself any more than she likes to have them treated with the condescending tolerance with which one treats the immature ideas of a child. She likes to be a baby to her husband at times, true, but there are other times when she must be taken seriously.

Therefore, it would seem a possible cure for many matrimonial ills is understanding and tolerance, practiced in the deeper sense of the words.

Anyway, I have been asked what I thought, and, that is what I think.

OLD SHOES Made Like New

If your shoes need mending bring them to Veneranda. He will not **Cobble** them but **Repair** them with a skill backed by years of experience. His service is always satisfying both in quality and price.

M. Veneranda
Model Shoe Store
166 SIMCOE ST.
'Phone 172
Just below Turnbull's.

REAL BASEBALL PICTURE AT ROYAL THURSDAY, FRIDAY AND SATURDAY NEXT.

Real movie stories of the baseball diamond are few and far between. The Royal has secured the finest one made, according to all the critics. Watch this paper next week for details.

George Walsh and Helene Chadwick in Goldwyn's Rupert Hughes Picture "RENO"

At the Royal, Monday, Tuesday, Wednesday

AT THE CAPITOL

The "Ramblin' Kid," with Hoot Gibson in the stellar role, is the feature at the Capitol Theatre tonight. It opened last evening with an interested audience watching the adventures of a real Western cowboy, taking the central part in a rodeo that is the main event of the production. Doped by a rival, the cowboy goes through with a spectacular race on his great yellow horse.

So much cheap melodrama and so many hokum situations have been crammed down the throats of the motion picture public under the guise of "western plays" that many persons have become skeptical of screen dramas which savor of this brand.

It is a distinct relief to find a picture which rings true to the type and does not misrepresent. "The Ramblin' Kid," the Universal multi-reel feature starring Hoot Gibson, has been billed as a new kind of western. At any rate, it is a "real" western.

The picture fairly exhales the atmosphere of the western cattle country and the scenes of the big sweepstakes race at the Prescott rodeo, furnish a genuine thrill of the old time horse race when the best horse won. This race was carefully filmed and the photography, credited on the screen to Virgil Miller, is unusually clear. Other scenic shots in the picture are worthy of special mention.

Gibson's portrayal of the eccentric cowboy who worked alone and who acquired his title from the rest of the cowboys because of his habit of restlessness, is very natural and effective. The cowboy star has more than ordinary opportunity to display his dramatic talent and demonstrated that he really can act.

Edward Sedgwick, the director, evidently was looking out for his star. And he knew what the star could do, too. For one has no regret of the several close-ups. They are well done.

Laura La Plante is well cast as the sweet girl from the city who falls in love with The Ramblin' Kid and Harold Goodwin is excellent as "Skinny" Rawlins, the Kid's pal. Jack Dempsey, in the "Fight and Win" series, in an episode dubbed "So This is Paris," rounds out an excellent and entertaining programme.

LABOR SLIDES TO DEFEAT AT BRITISH POLL

Conservatives and Liberals Gird Themselves For the Coming Battle.

EXPECT COLLAPSE.

Party Failed To Produce the New World People Expected—Election Soon.

(Copyright, 1924, by the United News).

LONDON, Sept. 27.—Britain's first Labor Government is sliding to the end of its career.

Conservatives and Liberals alike to-day are preparing for a general election which, observers believe, will mark a futile and mild finish to the regime which entered into power with the vision of building a new world.

There is every indication that the general election may be precipitated within the next few weeks. New developments may possibly delay the election until next spring, but Britain knows that the days of its Labor rulers are already numbered.

The Laborites are attempting to prolong their stay in office in the hope that their waning prestige will flame up again.

The Opposition is awaiting what seems to be the fitting moment for scuttling Labor's craft.

In the early months of their power the Labor leaders sailed a triumphant course. Now they are among the rocks of a half dozen vexatious questions on any one of which they may be wrecked. They have found that governing Britain was not as easy as it seemed. Labor began by boasting that it would solve the country's problems on assuming power, but when the moment of assumption of power came the Labor leader found it impossible suddenly to change the Governmental system without Russianizing the country.

Within a few months after that day when, with beating drums and challenging colors, Labor entered office one of the Laborite Ministers goaded by Opposition taunts, pleaded that we "can't evolve schemes like a magician pulling rabbits out of a hat."

The Opposition knew this. The Opposition and the country in general realized that Labor had done its best, but members of the Labor leader's own party failed to see why Labor had not built its new world.

SHRINERS COMING.

Will Give Special Exhibition Of Drill In Front of Armouries.

On Monday the Ancient Arabic Order Nobles of the Mystic Shrine will invade Peterborough.

The party will arrive by special C.N.R. train at four o'clock in the afternoon, and will parade to the Armouries, where the band and patrol will put on a special exhibition of drill.

Representatives of the Order will be present from all parts of the district.

180,000 DIVORCES, ONE YEAR'S RECORD.

Do you know that:

Last year 180,000 new divorces parted 300,000 men and women and changed the lives of 1,000,000 children?

That in some states every third marriage is dissolved, and the average husband and wife live together only four years?

That in spite of the Constitution some states do not recognize divorces granted in other states?

That the 48 states have 48 divorce laws? South Carolina grants no divorces at all on any grounds; New York allows 1; New Hampshire 15. In the whole country there are 35 different grounds for divorce?

These are some of the interesting facts brought out by Rupert Hughes in his new Goldwyn production, "Reno," which comes to the Royal Theatre on Monday for a three days' engagement, with an all-star cast including Lew Cody, Helene Chadwick, Carmel Myers, Hedda Hopper, George Walsh, Rush Hughes, Marjorie Bonner, Dale Fuller, Kathleen Key and other leading players.

Major Hughes' story, written directly for the screen, deals with a vital question in a comprehensive manner. It indicates the desperate need for a uniform divorce law, and considers what compromises are possible between those who believe that divorce is the fatal disease of our life, and those who believe it is the cure-all for many evils.

Lewis Stone and Helene Chadwick in "Why Men Leave Home" at the Capitol Monday and Tuesday.

REV. A. C. DONER.

Yesterday afternoon Rev. A. C. Doner, former pastor of Bethany Tabernacle, with Mrs. Doner and two sons, Joseph and Howard, left the city to reside in London, Ont., where Mr. Doner is in charge of the Christian and Missionary Alliance work. Their many friends here will regret their departure, but will unite in wishing them success in their new field of labor.

LITTLE BOY SENDS PICTURE FROM WEST

The Examiner's Coloring Contest Draws Wide Attention—New Picture Next Week.

If there was a prize for distance in The Examiner coloring competition that is running every Wednesday on the Farm Page, it would be won this week by Arthur Williams, an eight-year-old boy who sends in a picture from Winnipeg. Arthur is entered in competition number two, which closes to-day.

Scores of entries are arriving every day for the competition, and the coloring of the pictures is improving. There is still a week in which to complete and send in the picture of a dog, number three.

On Wednesday next, on the farm page, will appear a new kind of picture. Just as a change from the animals, and there are still a horse, sheep, goat and others to come, The Examiner will print a pretty picture of a farm girl in a foreign country. This is a really attractive picture, and will give the young artists more room for variety than is to be found in the smaller pictures. The same list of prizes will be offered.

HELD CARD PARTY.

Under the auspices of the promoters of the Sacred Heart League, of the Immaculate Conception parish, a card party was held last evening in the parish hall, with about twenty tables filled. Prizes were won by Mrs. J. O'Toole and Mr. Wm. Welsh.

AMERICANS IN BATTLE ON THE CHINESE FRONT

Bloodless Action at Shanghai Recaptured Raided Property.

MARINES LANDED.

Counter Offensive By Chekiang Troops Drives Back Hsiang Army.

(By D. C. Bess, Unied Press Staff Correspondent.)

SHANGHAI, September 27. — American Marines went into action to-day in a bloodless battle with the Chekiang troops.

The Chinese, part of the badly shaken army of Lu Yung Hsing, had raided the Standard Oil Company compound here.

With Chi Hsieh Yuan's two armies virtually at the city gates, the Chekiangs are becoming increasingly difficult to control.

The raid on the American property, which is on Chinese territory, took place this morning.

The Marines were aboard the war vessels, which have been stripped for action in the harbour for a fortnight.

A landing party came ashore and made for the compound, routing the Chinese and disarming them.

The Americans were posted on guard at the Standard Oil property.

The battle lines between Huangdoo and Liuho were quiet to-day, while rumours o fa concerted drive on General Lu's army came in.

It was reported that Sun Chang Fang and Chen Wyo Yung were preparing a combined attack on Ges. Lu, one advancing from from Hang Chow and the other from Kashing. Along the Huangdoo and Liuho front both sides are strengthening their positions.

In some places the trenches are not more than 100 yards apart.

SHANGHAI DEFENDERS MOVE.

SHANGHAI, September 27. — Chekiang troops defending Shanghai started a terrific counter offensive today. Half of General Lu Yung Hsiang's entire army was thrown against the Kiangsus in a surprise attack.

The unexpected manoeuvre was effective, and Lu's troops made an advance toward Nanking.

Up to this this time, the opposing armies had been eyeing each other from trenches less than 100 yards apart, with Chi Hsieh Yuan, who had Lu surrounded, expected to take the initiative.

WAS RE-NOMINATED.

SYRACUSE, N.Y., September 27. —Governor Alfred E. Smith was yesterday unanimously re-nominated by the Democratic state convention.

The nomination came after a great demonstration lasting 15 minutes during which the delegates paraded and danced through the hall.

ROYAL

Monday-Tuesday-Wednesday, 2.30 and 8

You've read about sensational divorce cases in the newspapers—

But wait!

Here's the Inside Story—

The truth about divorce told on the screen for the first time.

It's frank and fearless and dramatic—a photoplay crammed with startling situations, a story that wings a mad-cap course over all America, ending in a sensational climax on the perilous crater of the boiling Giant Geyser of Yellowstone Park. All aboard for

Goldwyn presents Rupert Hughes' production **RENO** with Helene Chadwick, George Walsh, Lew Cody, Carmel Myers, Hedda Hopper, Rush Hughes, Dale Fuller, Kathleen Key. A Goldwyn Picture

BILLY SULLIVAN —in— "THE NEW LEATHER PUSHERS."

LIGE CONELLY —in— "PIGSKIN."

ROYAL ORCHESTRA EVERY EVENING

The Ontario Voters' Lists Act, 1922

NOTICE OF SITTINGS OF REVISING OFFICER

in the Electoral District of

WEST PETERBOROUGH.

TAKE NOTICE that Sittings of the Revising Officer for the purpose of hearing complaints or appeals with regard to the Voters' Lists to be used at the Plebiscite held under the Ontario Temperance Act, 1924, for the Electoral District of West Peterborough, will be held to hear complaints as to the Lists of Voters for the various Municipalities comprised in the said Electoral District, and that His Honour Judge Huycke will be the Revising Officer for all the Municipalities except the Township of North Monaghan, and that G. W. Hatton, K.C., will be the Revising Officer for the Township of North Monaghan.

Sittings will be held for the various Municipalities at the times and places indicated below, and the Clerk of each Municipality (whose name and address appear below) will act as the Revising Officer's Clerk for all appeals concerning his Municipality, and all such appeals must be filed with him on or before the date appearing in the fifth column below, opposite his name.

Municipality.	Place of Sitting.	Time and Date.	Clerk.	Last Day for Filing Appeals.
North Monaghan	Town Hall, North Monaghan.	September 23, 1924, at 3 p.m.	Bruce Johnston, RR. 5, Peterboro'	September 19, 1924.
	May's School, House, Teachers' Room	September 24, 1924, at 3 p.m.	Bruce Johnston, RR. 5, Peterborough.	September 20, 1924
Harvey	Town Hall, Hall's Bridge.	September 29, 1924, at 11 a.m.	James M. Oliver, Bobcaygeon.	September 25, 1924.
Galway and Cavendish	School House, Mount Irwin.	September 30, 1924, at 11 a.m.	Robert White, Kinmount.	September 26, 1924.
Ennismore	Town Hall, Ennismore.	October 3, 1924, at 3 p.m.	Charles Perdue, Ennismore P.O.	September 30, 1924.
Smith (North Part)	Charlton's Hall Youngs Point.	October 16, 1924, at 11 a.m.	J. W. Kelly, 352 McDonnell St., Peterborough.	October 13, 1924.
Smith (South Part)	Forester's Hall, Bridgenorth.	October 17, 1924, at 11 a.m.	J. W. Kelly, 352 McDonnell St., Peterborough.	October 14, 1924.
CITY OF PETERBOROUGH.				
Ward 1	Judge's Chambers, Court House, Peterborough.	October 6, 1924, at 11 a.m.	S. R. Armstrong, City Hall, Peterborough.	October 2, 1924.
Ward 2	Judge's Chambers, Court House, Peterborough.	October 7, 1924, at 11 a.m.	S. R. Armstrong, City Hall, Peterborough.	October 3, 1924.
Ward 3	Judge's Chambers, Court House, Peterborough.	October 8, 1924, at 11 a.m.	S. R. Armstrong, City Hall, Peterborough.	October 4, 1924.
Ward 4	Judge's Chambers, Court House, Peterborough.	October 9, 1924, at 11 a.m.	S. R. Armstrong, City Hall, Peterborough.	October 6, 1924.
Ward 5	Judge's Chambers, Court House, Peterborough.	October 10, 1924, at 11 a.m.	S. R. Armstrong, City Hall, Peterborough.	October 7, 1924.

Such Sittings will commence at the time indicated, and will continue until the appeals have been disposed of.

AND FURTHER TAKE NOTICE that any Voter who desires to complain that his name, or the name of any person entitled to be entered on the said List, has been omitted from the same, or that the names of any persons who are not entitled to be voters have been entered thereon, shall, on or before the date fixed as in the fifth column above for filing his appeal, apply, complain or appeal to have his name or the name of any person entered on or removed from the List.

AND FURTHER TAKE NOTICE that such appeals must be by NOTICE IN WRITING IN THE PRESCRIBED FORM, signed by the complainant in DUPLICATE, and given to the Clerk of the Revising Officer for each respective Municipality, or left for him at his address as stated above.

All persons are called upon to examine the Voters' Lists in order to ascertain that their names are correctly entered therein.

EDWARD HUYCKE
Coairman of the Election Board for the County of Peterborough

Dated at Peterborough this 16th day of September, 1924.

INSTRUCTIONS FOR APPEAL.

All appeals must be filed in DUPLICATE, and must be signed by the person appealing ON THE PRESCRIBED FORM. These forms may be obtained from the Clerk to the Revising Officer or from the Clerk of the Election Board, at 395 Water Street, Peterborough. After being filled out the appeals and duplicates must be given to the Clerk to the Revising Officer or left for him at his address as stated above, on or before the last day for filing appeals as above indicated.

W. F. HUYCKE,
Clerk of the Election Board for the
County of Peterborough.

395 Water Street, Peterborough. 4d-17-20-24-27.

The Ontario Voters' Lists Act, 1922

NOTICE OF SITTINGS OF REVISING OFFICER

In the Electoral District of

EAST PETERBOROUGH.

TAKE NOTICE that Sittings of the Revising Officer for the purpose of hearing complaints or appeals with regard to the Voters' Lists to be used at the Plebiscite held under the Ontario Temperance Act, 1924, for the Electoral District of East Peterborough, will be held to hear complaints as to the Lists of Voters for the various Municipalities comprised in the said Electoral District, and that His Honour Judge Huycke will be the Revising Officer for all the Municipalities except the Village of Norwood, the Village of Havelock, and the Townships of Belmont and Methuen, and that George J. Sherry, Esq., will be the Revising Officer for the Village of Norwood, and O. A. Langley, Esq., will be the Revising Officer for the Village of Havelock and the Townships of Belmont and Methuen.

Sittings will be held for the various Municipalities at the times and places indicated below, and the Clerk of each Municipality (whose name and address appear below) will act as the Revising Officer's Clerk for all appeals concerning his Municipality, and all such appeals must be filed with him on or before the date appearing in the fifth column below, opposite his name.

Municipality.	Place of Sitting.	Time and Date.	Clerk.	Last Day for Filing Appeals
Otonabee (South Part)	Town Hall, Keene.	September 23, 1924, at 11 a.m.	J. J. Moore, Keene.	September 19, 1924.
Otonabee (North Part)	Orange Hall, Downer's Corners.	September 26, 1924, at 11 a.m.	J. J. Moore, Keene.	September 23, 1924.
Dummer	Town Hall, Warsaw.	September 24, 1924, at 11 a.m.	Alex. Rose, Warsaw.	September 20, 1924.
Douro	Town Hall, Douro.	September 25, 1924, at 11 a.m.	F. P. Leahy, R.R. 4, Lakefield.	September 22, 1924.
Lakefield	Town Hall, Lakefield.	October 1, 1924, at 11 a.m.	T. W. B. Marling Lakefield.	September 27, 1924.
Asphodel	Town Hall, Westwood.	October 2, 1924, at 11 a.m.	J. J. Breckenridge, R.R. 3, Hastings.	September 29, 1924.
Burleigh and Anstruther, South Part	Burleigh Hotel, Burleigh Falls.	October 13, 1924, at 11 a.m.	Mrs. A. M. Windsor, Apsley.	October 9, 1924.
North Part	Town Hall, Apsley.	October 15, 1924, at 11 a.m.	Mrs. A. M. Windsor, Apsley.	October 11, 1924.
Chandos	Caldwell School House, S.S. No. 1.	October 14, 1924, at 11 a.m.	David Weese, Glen Alda.	October 10, 1924.
Norwood	Town Hall, Norwood.	October 1 1924, at 10 a.m.	E. J. Laing, Norwood.	September 27, 1924.
Havelock	Town Hall, Havelock.	October 1 & 2, 1924, at 11 a.m.	T. P. Lancaster, Havelock.	September 27, 1924.
Belmont and Methuen South Part	Town Hall, Havelock.	October 3, 1924, at 11 a.m.	Grant H. Dafoe, R.R. 1, Havelock.	September 30, 1924.
North Part	Young People's Hall, Cordova Mines.	October 4, 1924, at 11 a.m.	Grant H. Dafoe, R.R. 1, Havelock.	October 1, 1924.

Such Sittings will commence at the time indicated and will continue until the appeals have been disposed of.

AND FURTHER TAKE NOTICE that any voter who desires to complain that his name or the name of any person entitled to be entered on the said list has been omitted from the same, or that the names of any persons who are not entitled to be voters have been entered thereon, shall, on or before the date fixed as in the fifth column above for filing his appeal, apply, complain or appeal to have his name or the name of any other person entered on or removed from the list.

AND FURTHER TAKE NOTICE that such appeals must be by NOTICE IN WRITING IN THE PRESCRIBED FORM, signed by the complainant IN DUPLICATE, and given to the Clerk of the Revising Officer for each respective Municipality, or left for him at his address as stated above.

All persons are called upon to examine the Voters' Lists in order to ascertain that their names are correctly entered therein.

EDWARD HUYCKE,
Chairman of the Election Board for
the County of Peterborough.

DATED at Peterborough this 16th day of September, 1924.

INSTRUCTIONS FOR APPEAL.

All appeals must be filed in DUPLICATE, and must be signed by the person appealing ON THE PRESCRIBED FORM. These forms may be obtained from the Clerk to the Revising Officer or from the Clerk of the Election Board, at 395 Water Street, Peterborough. After being filled out the appeals and duplicates must be given to the Clerk to the Revising Officer or left for him at his address as stated above, on or before the last day for filing appeals as above indicated.

W. F. HUYCKE,
Clerk of the Election Board for the
County of Peterborough.

395 Water Street, Peterborough. 4d-17-20-24-27.

BUY ADVERTISED GOODS
They Must Always Give Full Value

LOCALS

DR. T. P. McCULLOUGH,
Eye, Ear, Nose and Throat Specialist, 166 Brock St. Phone 36W. dtf

FOR YOUR KIDNEYS.

Get Dr. Banta's Kidney and Rheumatic Pills if you have kidney trouble. For sale at Lynch's Drug Store, 168 Hunter Street, Peterboro. t,t,s-116

NOTICE.

A change of time will be made on Sunday, September 28th, 1924. For full particulars apply to any Ticket Agent. Canadian National Railways. 2d-25-27

DO YOU NEED AN ACCOUNTANT?

If you want your books audited or adjusted; if not satisfied with your book-keeping system; if you want your income tax return prepared for this or other years, or want some dispute adjusted. H. K. Middleton. 'Phone 911. dtf

AUTO TOP GOODS.

Having given up shop, I have a quantity of Top and Curtain materials of the best quality, to dispose of. Call at Mr. R. J. F. Pullyblank's Smith Shop, Rear of 464 George Street.—G. R. McCrea. t,s-92

SOCIAL DANCING.

Mrs. C. J. Seymour, teacher of Standard and Latest Ball room Dances. Studio, Conservatory of Music. 'Phone 355 or 782-J. 7d-81-3600

HAND SAWS AND BUCK SAWS FILED AND SET 20c EACH.

Cross cut saws 50c each. Lawn mowers ground. Cutlery grinding. Umbrellas repaired and re-covered. Wm. Taylor, the Sheffield Cutler, 40 years practical experience, 219 Hunter street west. Phone 109J. tts

EVANGELESTIC MEETINGS.

The Rev. John Scobie, of Ottawa, will conduct revival services in the Orpington Road Mission Hall, beginning Sunday, Sept. 28, morning and evening, at 11 and 7 o'clock respectively, and at 8 p.m. week nights. All welcome. 2d-75-6001.

RELIEVES SORE FEET

To obtain sure relief from sore, tired, sweaty and swollen feet, just dust British Army Foot Powder into your shoes and stockings. It takes out the aches and soreness, and provides immediate comfort to the feet Sifter can at Bonds Drug Store, corner George and Hunter streets.

CALL US.

If your typewriter needs cleaning or repairing and have it done properly and promptly. We have secured a repair man who is thoroughly trained and competent to repair all makes of typewriters. Let us show you. Typewriters for sale and to rent. We also carry a full stock of Carbon paper and Ribbons. Typewriter Service and Supply Co., 332½ George street. Phone 229W.

AUCTION SALE.

Mr. J. Boorman is selling out his stock of second hand furniture, stoves, etc., at 382 Water street, on Tuesday, September 30th. This stock includes a mahogany music cabinet, marble top table, large leather couch, tables of all kinds, cook stoves and heaters, and other furnishings. As Mr. Boorman is closing this store, all must be sold. Sale at 1.30 p.m.. J. F. Thornton, Auctioneer. 3d-25-27-29-3563.

BROKE HER ARM.

The little six year old daughter of Mr. and Mrs. George Panter, of No. 5 Frank street, met with a very painful accident on Wednesday afternoon. While playing, the little girl fell, breaking her left arm at the elbow.

Dr. F. P. McNulty was called and had the child conveyed to St. Joseph's Hospital, where he reduced the fracture.

The little girl is getting along as well as can be expected.

SPECIAL MEETINGS.

To-morrow will be the beginning of a series of special meetings, conducted by Mr. A. G. Bentley, who will speak each night in Gospel Hall on the following subjects:

Sunday night—"What the Scriptures Say About Christ."

Monday night—"What the Scriptures Say About Satan."

Tuesday night—"What the Scriptures Say About Sin.

Wednesday night — What the Scriptures Say About Hell.

Thursday night — "What the Scriptures Say About Heaven."

Friday night—"What the Scriptures Say About the Gospel."

All invited.

MUSKALUNGE FISHING AT FRENCH RIVER CAMP.

In the fall when the 'lunge become voracious and the life of a young fish is worth practically nothing, the fisherman comes into his own. Fighters to the last gasp, the 'lunge is the one fish that one prays, will rise to the plug or minnow, and when he does—well, try and yawn. A hot shore dinner in the heart of the 'lunge territory, French River, a rest, and then a recounting of the day's sport around the open fire, is something one never forgets.

The beauty of the woods in autumn, the snappy morning atmosphere when one's blood runs faster, good fishing, warm bungalows electrically lighted and a clubhouse with a huge fireplace, music, dancing—all these may be had at French River Bungalow Camp which will remain open this year unutil 15th October following the request of patrons of the camp. The camp is only 215 miles north of Toronto, and any Canadian Pacific agent will gladly supply all information, make your reservations ,etc. An hour's communion with a hungry 'lunge is worth a lifetime listening to the other fellow tell about it. Think it over.

11 13 17 20 24 27

"Luminous Alarm Clocks"

An alarm clock that shows the time in the dark is very convenient.

Big Ben Luminous $6.00

Jack O'Lantern $4.00

Black Jack $3.25

Ask to see the clocks and have one sent to your house on trial.

WARNE BROS.
"DIAMOND HALL"
349 George - Phone 880

NEW ELECTRIC TEAPOT

The newest electric teapot has a teaball connected by a chain to a movable knob in the cover.

FOR PRESENT PLANTING.

Hyacinths in four colors; Tulips (Darwin), 8 varieties; Daffodils, 10 varieties. All first class bulbs and suitable for growing in pots. W. H. Young, Ingledean Gardens, 592 Chamberlain street, Peterboro. 1d75 6024

REMEMBER TRINITY SUNDAY SCHOOL RALLY.

To-morrow at Reid Street Hall, 3 p.m. sharp. Special programme. An address by Mr. Ingall, of Normal School staff. Mr. Douglas Carlisle will sing. Other special features. Come and bring a friend. 1d-75 3615

ELOCUTION.

Mrs. W. McKee Bingham, Teacher of Dramatic and Speech Arts. Special Lessons given to Students on Reading, Speeches, Debates. Materials supplied. Manuscripts criticized. Plays directed. Studio, Conservatory of Music. 'Phone 355 or 1878-J. 1d-75-3614

TO THE MEMBERS OF THE CATHOLIC WOMEN'S LEAGUE

The ladies of the Peterboro District Sub-division, Court 16, extend to their Sisters throughout the Diocese of Peterboro, a most cordial invitation to be their guests upon the occasion of the Fourth annual convention of the Diocesan Sub-division of the Catholic Women's League in St. Alphonsus Lyceum, Wednesday, October 1st. First session at 2 p.m. Banquet at 5.30 p.m. Tickets for Banquet $100. For tickets Telephone 722J, 1640W and 1721W 1d 75 3611

AUCTION SALE.

I will sell at the Home of Donald McCrea, 87 Water Street, his entire Household Furniture and Furnishings, on Monday, 29th September. Included are a very beautiful hand-carved Dining Table, New Refrigerator, New Singer Sewing Machine (drop head), large Leather Couch, Morris Leather Chair, Sideboard, Ottoman, Two Dressers and Stands, Three Iron Beds, Springs and Mattresses, Bedding, Two Toilet Sets, Two Rugs, Linoleum, Canada Ideal Range, New Quebec Heater, Dishes, Sealers, Lawn Mower, Rockers, Chairs, etc. Also Eight Volumes of Dominion Educator. The above is all in first-class condition. Sale at 1.30. — J. F. Thornton, Auctioneer. 24 26 27-3546

IN MEMORIAM.

WILKINSON.—In loving memory of our dear brother, Pte. Frank Wilkinson, killed somewhere in France, September 27th, 1918.

Six years have passed since that sad day
God called one that we loved away;
Forget him, no, we never will,
For in our hearts he liveth still.
—Inserted by George and May.

IN MEMORIAM.

HOGAN.—In loving remembrance of my dear husband, who died September 27th, 1922.

"Just a thought of sweet remembrance
From a memory fond and true,
Just a token of affection
And a longing still for you.
When the shades of night are falling
And I'm sitting all alone,
There always comes a longing
If you only could come home."
—Loving Wife (Mrs. P. Hogan) and little Son.

IN MEMORIAM.

WILKINSON. — In loving memory of our dear brother and uncle, Pte. A. F. Wilkinson, No. 928,098, who was killed in action on 27th September, 1918.

Remembered, yes, we never can forget;
His cheery words and smiles are with us yet.
Remembered, with a heart of grief to-day,
Demembered till the shadows flee away.
Love's memories never fade.
—Inserted by Polly, Billy and Nieces.

ANY MEMBERS OF THE MASONIC ORDER IN PETERBORO, WHO CAN POSSIBLY ARRANGE TO BILLET ONE OR MORE OF THE VISITING SHRINERS FOR MONDAY NIGHT ONLY, ARE REQUESTED TO TELEPHONE TO 2300 AT ANY TIME ON MONDAY. THE HOTEL ACCOMMODAION HAS BEEN FOUND TO BE INADEQUATE. 1d75 3613

Society

Mr. and Mrs. William McDonald, of Hornell, N.Y., and Mr. D. McDonald, of Toronto, have returned home after a visit with Mr. and Mrs. George Ball, Smith Street.

Mr. and Mrs. John Butcher, 301 Burnham Street, will be at home to their friends Tuesday evening, September 30th, from 7.30 to 10 o'clock, on the occasion of their fiftieth wedding anniversary.

Mrs. F. Maude announces the engagement of her only daughter, Hazel Lillian, to Mr. Walter W. Head, the younger son of Mrs. Head, and of the late W. Head, of Peterboro. The marriage to take place the early part of October.

The first card party of the season under the auspices of the Ladies' Auxiliary to the G.W.V.A. was held last night in the G.W.V.A. hall, with a good attendance, twenty tables of cards being played, followed by the service of dainty refreshments. Prize winners were Mrs. H. Spargo and Mrs. Coombes, and Messrs. E. Heap and A. Mackness Consolation prizes were won by Miss Isabel Panter and Mr. O. Heap. Ladies in charge of the card tables were Mesdames Devey and Hughes, for the refreshments, Mesdames Austin and Scholey.

Mr. Alex. Elliott, son of Mr. and Mrs. Ed. M Elliott, went to Toronto to-day to resume his study of law, at Osgoode Hall.

Mr. and Mrs. Ernie Browncombe and Master Douglas have gone to Toronto to reside after spending the summer at Stoney Lake.

Mr. and Mrs. Alfred Sutton, of Montreal, are visitors in town.

The lady members of the Peterborough Golf Club held a field day on Thursday. The competitions were followed by the service of afternoon tea, attended by about thirty of the members, arrangements in charge of Mrs. A. H. Stratton and Mrs. A. E. Coulthard. Miss Florence Scott, the captain, supervised the contests. Miss Marjorie Hatton won the round, Mrs. R. Grant the driving competition, and Miss Norah Ely approaching and putting.

Mrs. R. Spratt and daughter Mary, of Lindsay, are guests of Mrs. H. A. Owen.

Miss Bessie B. Ross, who has been spending the past week in Stirling, the guest of Mr and Mrs. E. Morton, returned to her home to-day.

Mr. Alex. Kearney, Vancouver, B.C., is East on a visit to his father at Young's Point, and is visiting friends in the vicinity.

TRADE CONDITIONS.

Retail Sales Show Slight Improvement During the Week.

WINNIPEG, Sept. 27.— (Canadian Press.)—The weekly trade report to the Canadian Credit Men's Trust Association, Limited, states:

Halifax—Wholesale trade conditions are fairly good. Retail sales show a slight improvement, but no marked change is looked for until cooler weather sets in. Collections in most districts are continuing satisfactory.

St. John—Wholesale trade conditions are fairly good. Trade reports satisfatcory sales, Collections fair.

Montreal — Groceries fairly steady demand. Fruit and vegetable lines good, collections only fair. Drygood sales not completed.

A GOOD SUGGESTION.

A gentleman who was unfortunate to meet with an accident a few days ago, desires to draw the attention of automobile drivers to the danger of getting out of their cars on the left-hand side or the side away from the pavement. The gentleman states he was wheeling down George Street, and just as he was about to pass a standing car the driver opened the door and ran into it and the man, throwing him off his wheel and injuring him to some extent.

He suggests that drivers get out on the pavement at all times.

OLD COUNTRY SOCCER SCORES

LONDON, Sept. 27.—(Canadian Press).—Results of football games played in the Old Country to-day follow:

English League—First Division.
Birmingham 1, Burnley 0.
Blackburn R. 1, Aston Villa 1.
Bolton W. 1, Sunderland 2.
Leeds U. 4, Huddersfield T. 1.
Liverpool 3, Notts Forest 0.
Newcastle U. 2, Bury 2.
Notts C. 3, Everton 1.
Sheffield U. 0, Manchester C. 5.
Tottenham H. 1, Cardiff City 1.
West Brom. A. 1, Preston N.-E. 1.
West Ham U. 1, Arsenal 0.

LATE WANT ADS.

FOR SALE—ONE KEYSTONE OIL or well drilling machine; complete with fourteen horse power steam traction engine. Will sell cheap. William F. Crowe, R. R. No. 2, Warsaw, Ont 6d 430 6040

FOR SALE— 5 COWS DUE FRESH-en in couple weeks. Apply A. McCarroll, R. R. No. 1, Omemee 'Phone 23 ring 24. 3d 77 6041

PRINCE SATISFIED.

Inspected the Cows and the Chickens and Wrote Home To Father.

HIGH RIVER, Alta., Sept. 27.—(Canadian Press).—Complete satisfaction with the condition of the ranch buildings and livestock was expressed by the Prince of Wales when he made his first inspection trip over his ranch Friday afternoon. Although somewhat fatigued by his four-day journey, and suffering from a severe cold in the head, the Prince, accompanied by General Trotter, Sir Walter Peacock and Prof. W. L. Carlyle, inspected his new buildings and rode his ranger for two hours. The Prince spent the remainder of the evening reading and smoking his favorite pipe. He also tuned in for a special radio concert from Calgary, and before retiring he wrote several letters. No visitors were received on the first day of his holiday.

OBITUARY.

JAMES ROSE.

The death occurred at 9.30 this morning of a well known and respected citizen of Peterborough, in the person of James Rose, in his 85th year. For several years he carried on as a brick manufacturer in Otonabee, but retired about 15 years ago, and came to the city to reside. He is survived by his widow and five sones, Abraham, James, Henry, Wesley of this city, and Johnof Vancouver; also three daughters, Mrs. Jos. Smith, Rochester, N.Y.; Mrs. Chas. Pickwick, Buffalo, N.Y.; Mrs. Paul Whittenberg, Chicago, Ill.

The funeral will take place from his late residence, 181 Romaine street on Monday at 2 o'clock, to Little Lake cemetery, Rev. J. D. Richardson and Rev. Harold Young officiating.

ALFRED DELONG.

The funeral of the late Mr. Alfred Delong took place from his home, 51 River Road, on Thursday, at 2.30, to the Little Lake Cemetery. The funeral service was conducted by Rev. W. Harold Young, of George Street Methodist Church.

The pall-bearers were: Messrs. H. Girven, S. Girven, R. Hoskins, G. Prattley, F. Manley, W. Brown.

Floral offerings were received from the following: Mr. and Mrs. H. Morgan, spray; Mr. and Mrs. R. Montgomery, spray; Mr. and Mrs. A. Simmons, spray; Mr. and Mrs. P. Simmons cross; Mr. and Mrs. J. Gates spray; Mr. and Mrs. N. Delong Lindsay wreath and anchor; Mr. and Mrs. E. Brown spray; Mr. and Mrs. A. Green, spray; Mr. and Mrs. G. Hudson spray; Mr. and Mrs. W. Switzer, spray; Mr. and Mrs. R. Lee, spray; Mr. and Mrs. W. Brown and family, spray; Mr. and Mrs. C. Masters, spray; Mr. and Mrs. A. Delong, Trenton, spray; Mr. and Mrs. W. White, spray; Mr. and Mrs. H. McMahon, spray; Mr. and Mrs. A. R. White, spray; Mr. and Mrs. J. Ballantyne, spray; from the Family, gates ajar; Mark Street Methodist Ladies' Aid, spray; Mark Street Methodist Epworth League, spray; from Neighbours, sheaf; Mr. and Mrs. C. Armstrong, spray; Mr. W. Kitney, spray.

BACK FOR VISIT.

Mr. and Mrs. R. Binch Return To Peterborough After Absence of Thirty Years.

Mr. and Mrs. R. Binch are visiting Peterborough, after an absence of thirty years. Mr. Binch now resides in Hamilton, and he made the trip to Peterborough in his seagoing cruiser Eclipse.

He resides on the boat, which is moored at the George Street Wharf and will be pleased to meet any of his old friends.

Mr. Binch was employed at the William Hamilton Company before he left Peterborough thirty years ago. He sees many changes in the city.

Lot For Sale BY TENDER

Tenders, addressed to John J. Stewart, Peterboro. gh Post Office (general delivery), for the purchase of

Part Lot No. 12
MONAGHAN ROAD,

Will be received up to Wednesday night, October 1. Property is situated just sout' of Mom St. Joseph.

Lot includes brick house, barn 30 x 40, driving shed, and good well.

Successful tenderer will be notified by mail. For further particulars apply to

John J. Stewart
Peterboro P. O.

Sept. 20-24-27—3500

High Blood Pressure
CAN BE REDUCED
"H.B.P. Treatment"
WILL DO IT
ASK BOND THE DRUGGIST
PETERBOROUGH

Sept. 27—Oct. 25—Nov. 22

CALEDONIAN CLUB MUSICAL EVENING

The Scots Have Opened Their Winter Programme.

The inauguration of the winter schedule at the Caledonian Club last Friday evening with a Whist drive was followed this week with a musical evening. Well over one hundred members and friends participated in the real old time character singsong in Victoria Hall last night. Mr. Wm. Grieve in his amicable style opened up the programme and the "Two Aristocrats", Miss Jessie Patterson and Miss Clark rendered a Scots comedy that was a merry-maker right through. During the evening Miss Grieves, Miss Gamble, Mr. Alex. Clark, Miss Patterson, Mrs. Alex. Anderson entertained with song. One artist in particular, Mrs. David Ross, amazed the company when she sang that most difficult piece "The Song that Reached my Heart", in a clear-cut tonal soprano voice with perfect enunciation. The gentlemen added spice to the programme as Mr. Brown, Mr. Laughlin rendered songs which was followed by Mr. Alex. Clark, who was heard to advantage in characteristic recitation of the small boy. At the end of the musical part, the energetic committee supplied refreshments. This is just one of the many social functions that the Scots club provide during the long winter months.

WEDDING BELLS.

SWANSTON—BURGESS.

A pretty wedding took place at nine o'clock this morning at St. Luke's Church, when Helen Beatrice, only daughter of Mrs. J. Burgess and the late J. Burgess, was united in the holy bonds of matrimony to Maxwell John Swanston, son of the late Mr. and Mrs. James Swanston. The ceremony was performed by the Rev. Geo. J. Bousfield.

The bride entered the church on the arm of her uncle, Mr. T. Harry Adams, to the strains of Mendelssohn's Wedding March, played by Mr. W. Thompson. The sacred edifice was beautifully decorated for the occasion with a profusion of autumn leaves and asters.

The bride, who was unattended, wore a lovely frock of brown French crepe, with hat to match, and cinnamon fox fur, and carried a bouquet of yellow chrysanthemums. Witnesses to the signing of the register were Mr. James Burgess, brother of the bride, and Mr. W. S. Swanston, of Milwaukee, brother of the bridegroom.

After the ceremony, Mr. and Mrs. Swanston left by motor for London, Ontario, and other Western points, the bride travelling in a chic costume of pearl grey crepe, with hat and shoes to match.

The young people received many handsome gifts, among them a bridge lamp from the City Hall office staff, of which the bride was a popular member. The bridegroom, a member of the staff of The Peterboro Examiner, is well-known in sporting circles in the city, having been catcher in the Central Ontario Baseball League for some years.

Out-of-town guests present for the ceremony were Mr. and Mrs. W. S. Swanston, of Milwaukee, and daughter, Betty Jane, and Mr. and Mrs. Irwin, of Rochester, N.Y.

FERGUSON—WESTON.

The marriage of Samuel Ferguson and Kate Violet Weston, both of return will reside in Peterborough.

Rev. Mr. Langford at the home of the bride, on Monday, 22nd September, at 3.30.

The young couple were unattended and the ceremony was witnessed only by the immediate friends and relatives.

Mr. and Mrs. Ferguson left on the 3.50 train for Toronto, and on their

Remembered till the shadows flee

PROGRESSIVE PARTY IN BALANCE.

A provincial Progressive convention will be held in Toronto, on the present Progressive party will November 18 and 19, to decide if continue to choose a name, a leader and a platform to elect officers. Ten delegates from each constituency, C00 to 1,000 in all, will attend.

Where He Sleeps

Place one of our magnificent Granite Memorials to mark the spot, and as a reminder of the dear departed one. Let us design and erect it for you.

Allan Bros.
Lindsay Monumental Works,
11 Cambridge St. N., Lindsay,
Next Fire Hall. 'Phone 284J.

Ladies ! Are You Satisfied

With your appearance? So many are finding that open air living has faded the hair, discolored and roughened the skin. A few treatments at our

BEAUTY SHOP

Will remedy all such troubles. You really owe it to yourself to preserve and add to the beauty of your hair and complexion by letting us care for them frequently.

MADAME MERRIAM
Opera House Beauty Parlour,
236 George Street.
'Phone appointments 1182.

SNOWDEN GARAGE
195 SIMCOE STREET
Steam Heated
Storage - Live and Dead
AUTO REPAIRING
RADIATOR REPAIRING
By our New Method. All Work Guaranteed.
Gas and Oils. Car Washing.
'Phone 184.
s t t-100

"Electrical cookery has the flavor of charm," says Mr. Electro-Serve'

WOMEN love to have electric percolators and grills and toasters and chafing dishes around the house. They're so useful for the family folks and upon occasions and they are so delightful to look at. We have a stock of electrical goods that you should take several looks at.

SERVICE
PETERBOROUGH UTILITIES COMMISSION
"Do It Electrically"
H. O. FISK, M.E.I.C. MANAGER
PHONE 1218

VISIT
W. LAWSON'S PIANO SHOW ROOM
EXCELLENT VALUE OFFERED
144 HUNTER STREET

THE SIGN PEOPLE
HARRIS & BODDY
PHONE 881. 214 HUNTER STREET
SPECIALISTS IN
INTERIOR DECORATING
Personal Attention. Original Designs.

SUPPORTS O. T. A.

Women School Teachers of the City Unite in Resolution.

At the annual meeting on Friday afternoon, the Women Teachers' Guild declared itself strongly in favor of the O.T.A. This resolution was very unanimous, as it was felt to be in the interests of good citizenship, and of the present and future welfare of the boys and girls. The women teachers of this city, coming into contact with hundreds of children and their homes, feel they can unite with teachers through out the entire Province, in proclaiming that the Ontario Temperance Act has been a most vital factor in making many a home safer, happier and more comfortable for its children.

$1,500 IN CASH PRIZES

How many words can you make from the letters in the three words, "SHEFFIELD SKIN SOAP"? $500 First prize. Judges are Banker, Educator and Clergyman. Send stamp for Circular and Rules. Sheffield Laboratories, (Dept. 10), Aurora, Illinois.
4d 27 30 2 4

STORM SASH AND DOORS

Give us your order for Storm Sash and Storm Doors and be sure of Aladdin quality, the kind that gives lasting service.

We supply wood cut stove length.

THE CANADIAN ALADDIN COMPANY
Phone 952 Evening 1522f
th,s 160

COKE

Many customers are finding this fuel very satisfactory — low in cost, high in heat units.

To introduce the Coke we have decided to handle, which we believe to be the best, we offer FREE Kindling Wood with every ton order. Price, $12.50 per ton.

W. SCOTT CO.
EAST CITY

Chamberlain's Weather Strip

Keeps out the cold and drafts from your windows and doors, and saves fuel. Orders promptly attended to.

J. H. VANCE
773 AYLMER STREET
PHONE 1292

Shut Out the Cold

FALL CHILL AND WINTER WILL FIND NO PLACE TO CREEP INTO YOUR HOME, AND YOU'LL

SAVE FUEL
BY YOU

Make Windows and Doors Air Tight
By Using Our
Brass Weather Stripping

Easy to put on and it eliminates all drafts, soot, dust, water and sticking windows and doors. For efficiency and durability it can't be beat, and it is the best value ever offered.

The Prices:
Size 1¼ in., pkg. 98c
Size 1¾ in., pkg. $1.10
Size 1¾ in., pkg. $1.25
See Our Window.

McClellan Hardware
PHONE 16
232 CHARLOTTE

SERVE IN TOMATOES

If you have only a limited amount of chicken salad for a luncheon, serve it in scooped out tomatoes, and the helpings will not seem small.

Good Glasses and Service

—Correct examination, a prescription backed by long experience, and "PEBLO" quality Lenses, make a combination that you are sure of at FOWLER'S

A. A. FOWLER
Phm.B., Eye Specialist.
Ground Floor. - 373 George Street.

WEBER APARTMENT UPRIGHT

Beautiful tone, fully guaranteed. Terms, $2.00 per week.

Heintzman & Co.
Royal Bank Building,
Corner George & Hunter Sts.

YES !

We are now Making Appointments for

Christmas Photographs

Profit by Experience, and have YOUR sitting made early. Even this week is not too soon. We are busy now—but we will be busier later.

THE ROY STUDIO
140½ Hunter Street.
The Photographer in your Town

Foot Specialist
DR. N. D. FOOTE
Chiropodist and Orthopedist
107 BARRIE BUILDING
Hours 9-12, 2-5.30 Phone 1730w
Evenings by Appointment

Dr. Goodwin
Chiropractor
PALMER GRADUATE
106-106 Barrie Building.
Lady Attendant. 'Phone 431
Hours: 10-12 a.m., 2-4 and 7-8 p.m.
Office Closed Tuesday evenings, and Thursday afternoon and evening.

VISIT
W. LAWSON'S
PIANO SHOW ROOM
144 Hunter Street.

Always The Best
COAL
Per Ton.
Anthracite Nut and Stove .$16.00
Anthracite Egg $15.50
Kentucky Domestic $10.00
Pocahontas Lump $13.00
Genuine Solvay Coke $13.50
WOOD
Per Cord
No. 1 Body Hardwood, 4 ft., $12.50
No. 1 Hardwood Slabs, 4 ft., $11.50
No. 1 Dry Mixed Wood, 4 ft. $ 7.50
No. 1 Dry Mixed Slabs, 4 ft. $ 7.50
HODGSON BROS.
Sawing and Splitting Extra
Dalhousie St., 'Phone 703

WE SERVE IN A TACTFUL MANNER
BELLEGHEM'S FUNERAL SERVICE PHONE 474
AMBULANCE

Why Men Leave Home
C-A-P-I-T-O-L
Do YOU Know The Answer? Now

The Evening Examiner

VOL. LV., No. 75 — PETERBOROUGH, MONDAY, SEPTEMBER 29, 1924 — PRICE THREE CENTS

PROBABILITIES
Northerly winds, showery. Tuesday: Northerly winds, mostly fair and quite cool.

Technical and Industrial Night Classes Re-Open October 1st

FOR FULL ANNOUNCEMENT SEE PAGE TWELVE.

Nineteen Hundred And Twenty-Four Advt.

MACDONALD WILL GO TO COUNTRY IF CENSURED ON RUSSIAN TREATY

Premier in Sharp Speech at Derby Defies Liberal or Tory To Say Prestige of Britain Has Suffered Under Labor Administration.

NAVY NOT OFFERED TO LEAGUE

LONDON, Sept. 29.—Prime Minister Ramsay MacDonald, speaking Saturday at Derby, dared the House of Commons to censure the Government over the Russian treaty. If it did the Government would go from the House to the public platform, he said, but he did not believe that the country wanted to break with the present Labor regime.

As for the loan the Prime Minister declared that it would be largely spent in this country, and in explaining that Parliament would be asked to fix its conditions hinted that it might be in the neighborhood of £30,000,000.

Mr. MacDonald also called for fair play for both Northern and Southern Ireland, and in asking for moral courage in dealing with the peace problem at Geneva denied explicitly that the British navy had ever been offered to the control of the League of Nations.

Hits at Winston Churchill.

The Prime Minister began by referring to Winston Churchill's recent speech as a constitutionalist and anti-Socialist. He said Mr. Churchill was always lively in inverse proportion to his sense. He had not, he said, had time to read Mr. Churchill's speech, because he had been too busy wiping up the mess of his predecessors.

"I defy Liberal or Tory to say that the name of the country, the reputation of the country, the position of the country in the eyes of the world have suffered in the least degree by the existence of the Labor Government.

"When the Labor Party went into office black flags were flying half mast high, and it was predicted that grass would soon be growing in our streets. Lord Rothermere had one eye on the workhouse and the other on an asylum. It was all delicious rubbish they talked then. They are now beginning to get afraid because we have not ruined the country."

Mr. MacDonald attacked Sir Robert Horne for his predictions of trade distress.

"Our political opponents," he complained, "have been telling business men that the Labor Ministers were not honest. They have maligned and slandered us and even our personal characters have not been sacred. Let them have it. But I give them this warning: We have forgotten nothing and we shall forget nothing."

The Prime Minister contended that Labor had done well in office. If it had not entirely succeeded it had tried.

"We have moved some things," he said, "but some things have not been moved."

Irish Boundary Question.

Then taking up the Irish boundary question, the Prime Minister said the fact was that the treaty had been found unworkable. Oh, if his opponents could have brought against him the accusation that he had executed the treaty proved to be unworkable! He appealed to Tories, to Liberals and to Labor to come together and for the sake of the honor of the country secure a settlement of the bargain solemnly entered into with Southern and Northern Ireland.

"Not Ulster," cried some one in the audience.

"Oh, yes," retorted the Premier, "Ulster has got to be dealt with as fairly as Southern Ireland."

Speaking of Geneva Mr. MacDonald said:

"There are difficulties—great difficulties. There is difficulty about security. Nevertheless militarism—force secure nothing. This nation was on a terrible brink when it was asked to sign a treaty of mutual guarantee. That is past. The thing we have got to do is to outlaw war."

Mr. MacDonald emphasized the need of moral courage and the need of steady progress until the problem is solved. He denied that the British Government had mortgaged the British navy to the League of Nations. The nations of the earth, he said, must be led into such a state of confidence as would enable them to take paper risks, which, after all, were negligible risks. They must go steadily forward, doing all they could to attain world peace. Arbitration, he urged, was a definite step. It was not an opinion but a fact.

In denouncing Tory propaganda against the Russian treaty, Mr. MacDonald said he was no more Bolshevik because he wished to make peace with Russia than peace with Turkey would make him Mohammedan. The Government in its Russian negotiations had stood at all times for certain definite principles.

Then Mr. MacDonald explained certain features in the proposed treaties. The Treaty of Commerce and Navigation gave England the most-favored-nation clause, which had always been refused her. She had obtained other valuable concessions and "when you are making a bargain you don't always get your own way, not even with your wives." The general treaty would re-open the Russian market to British merchandise and restrain, in fact put an end to propaganda. The treaty also provided for claims and loans. For some time British Governments had been trying to get Russia to admit her debts and to agree to the setting up of machinery to fix liability, but in these British Government had failed. The Labor Government had succeeded in both.

Puts Blame on Lloyd George.

"Don't forget the real facts," proceeded the Prime Minister. "If you blacken a man's eye you are expected to compensate him. I can let the cat out of the bag. One of the difficulties of settling with Russia is the legacy of Lloyd George. He levied war upon Russia and Russia is putting in a counter-claim upon us. Some of Lloyd George's acts are still having a serious effect upon the international affairs of Europe.

"What could we do? We have not settled claims, but we have drafted a document which we believe will settle these claims. We are not giving a loan to Russia. All we have done is to guarantee a loan, which is a little different, and the amount, terms, conditions and purposes to which the loan is to be applied were all set forth and provided for. Then what is all this bother about? It is said that the loan is to be for a hundred million. Not a third of that amount was ever mentioned. The sum of one hundred millions was mentioned because that was the amount Lloyd George had on his conscience.

"The loan is to be used for construction only. The loan which the Russian Government hopes to raise on the guarantee of the British Government will be largely spent in the purchase of material and goods in this country. It is a business arrangement. It is not complete, but it is a beginning.

"If we are to have Europe pacified you cannot have large countries outside the co-operating nations. We cannot bring peace to Europe if we leave Russia out. That is the biggest reason for these Russian treaties. We shall not ask the House of Commons for a blank cheque. We shall state the amount and we shall ask Parliament to decide the conditions under which it will guarantee the loan, how it shall be spent and the securities that must be demanded.

"Our opponents say they will not have these treaties. Very well so be it. Those opposed to these treaties are opposed to a settlement with Russia and trade with Russia. If the House of Commons will not allow us to make these treaties the House of Commons had better censure us. Office is a great honor, but office has burdens; a grandeur very soon goes and drudgery accumulates, which stays. Still, it is a great thing to have served one's country.

"If the House of Commons says we must go, in the words of one of my friends it will be a happy message. But I do not think that the country wants a break. If we are forced to go we shall go from the floor of the House of Commons to the public platform."

THE WEATHER

The dry weather of the past two weeks was brought to a close Sunday evening by a heavy downpour which continued all the night, and at time of writing is still falling heavily. The total for last night alone was 1.90, or a fraction less than two inches. The "probs" on Saturday foretold "showers," but this time they were a little astray, unless a deluge can be classified as a shower. In the course of a twelve months, 90 to 95 per cent. of the probs. come true, wholly or partially, but more errors are made in the spring and fall than at other seasons. When they prove correct little notice is taken of the fact. When they prove incorrect—well, the error appears most glaring.—W.P.

CAN'T BE DOWNED.

Miss Vera Micheles had to leave Russia with her family when revolutionists started shooting up the nobility. Instead of becoming a lady in waiting to the Czarina she became a college girl in America—at Radcliffe. She's just won the highest position there for herself, being elected president of the Student Government Association and making Phi Beta Kappa.

BELIEVE DRIVER INTENDED TO KILL

Struck Wife and Ran Over Man With Her On Sidewalk.

NIAGARA FALLS, Ont., Sept. 29.—Smylie Muirhead, 35, of this city, was killed at four o'clock on Saturday afternoon, it is believed by the police, by Frank Barned, 26 years of age, 7 Horn street, London, Ont., and Ruth, wife of Barned, had her right leg broken.

Barned, it is alleged, ran close to his wife, stopped and spoke to her then a few minutes afterwards mounted the sidewalk with a heavy car, struck Muirhead who rolled over and over, drove right over him and struck Mrs. Barned. He then drove away.

The alarm was given and the car was found, a few minutes afterwards, with the front smashed near the lower bridge. Mr. Muirhead, his wife and Mrs. Barned were walking together when the affair happened. The Barneds have been separated for two years, she having been engaged in teaching at Queenston.

She had been living with Mr. and Mrs. Muirhead here. A description of Barned has been sent broadcast, and it is believed his arrest will be effected soon, as he is easily recognized. He walks with a pronounced limp, having an iron brace on his right leg.

OBITUARY.

GEORGE E. FORSYTHE.

The death occurred in Warsaw on Saturday of George E. Forsythe, aged forty-five years. The funeral will leave the family residence, Lot 5, Concession 1, on Tuesday, Sept. 30th, at two o'clock, and proceed to Cottesloe Cemetery for interment.

ELIZABETH FORD.

Died at Norwood, Ont., on Monday, Sept. 29, Elizabeth S. Connor, wife of the late S. P. Ford, M.D., in her 82nd year. Funeral will be held from the residence of her son-in-law, Kenneth G. Thompson, Reid Street, Norwood, on Wednesday afternoon, October 1st, at 2 o'clock.

LATIN STUDENTS BEST.

American Classical League Says They Lead in Other Studies.

NEW YORK, Sept. 29.—Students who include Latin in their school curriculum show superiority over non-Latin students in other subjects, it has been found by the American Classical league, which today made public the third instalment of its report based on an inquiry which was conducted over a period of several years. The margin of superiority of the Latin group of students included in the survey as a whole is about 13 per cent., the league finds.

NOTICE.

THE 4TH BATTERY C.F.A. WILL COMMENCE THE FALL TRAINING AT THE ARMOURIES ON WEDNESDAY EVENING, AT 7.30 O'CLOCK. A LIMITED NUMBER OF RECRUITS WANTED.
2d77 3636

Wreckage Ashore But Vessel's Crew Missing

CLEVELAND, Ohio, Sept. 29.—Any doubt of the sinking of the whaleback freighter Clifton, with her crew of 28, was dispelled with the finding in Lake Huron of a hatch cover and the forward end of a pilot house.

SALIENT REMOVED

Attacks by Shanghai Defenders Thrust Back Kiangsu Line.

SHANGHAI, Sept. 29.— Lungwha, headquarters of the Chekiang army, reported early to-day that the present attack on the Kiagsu forces had resulted in the complete removal of the dangerous indentation in the Chekiang line between Kiating and Malu. Fighting still proceeds.

SUM OF $4,900 GONE

Bookkeeper of Cowan Chocolate Co. Arrested at Brockville.

BROCKVILLE, Ont., Sept. 29.—(Canadian Press).—On a warrant charging him with the embezzlement of $4,900 from the Cowan Chocolate Co., Montreal, for which he is said to have been a bookkeeper, Bertram Cecil Smith 23, and unmarried, was arrested here early Sunday morning in a lodging house by Montreal and Brockville police. He has been here for the last ten days.

C.O.B.L. UMPIRE DROWNED SUNDAY

Frank Hallinan Met Death When Car Plunged Into Toronto Bay Sunday Night.

TORONTO, Sept. 29.—(Canadian Press).—Frank J. Hallinan, well-known baseball umpire in amateur, "semi-pro." and professional leagues, was drowned at 7.05 Sunday night when the sedan car he was driving plunged into the bay at the foot of George Street. At first the police believed three persons were in the car, but late last night Superintendent Lang of the life-saving crew, who dragged the water in a slip until ten o'clock was satisfied Hallinan was alone in the car.

Mrs. Vera Gibson, who was looking out of a window of her home at the foot of George Street at the time, was the first to discover the accident. She told the police she was attracted by the speed of an automobile passing her home. Fearing something was wrong, she looked out of the door and saw the car go into the water. She communicated with the police.

GAVE LIFE FOR DOG

C. P. R. Station Agent Tried To Save It From Train.

SAULT STE. MARIE, Ont., Sept. 29.—Harry F. Parks, station agent for the C.P.R., was instantly killed at Walford, when he ran in front of an oncoming C. P. R. freight train to save his dog, which was standing on the tracks. Mr. Parks was standing talking to another man on the station platform when his little girl called his attention to the fact that the dog was standing in front of the train. He jumped to save the animal and the train passed right over his body, mutilating it beyond recognition. The other man did not know the train had struck Parks until the cars had gone by. Parks had been in the employment of the C.P.R. for 15 years.

NOTICE.

THERE WILL BE A MEETING AT COLDSPRINGS PUBLIC SCHOOL No 16 OTONABEE, ON WEDNESDAY NIGHT, OCTOBER 1ST, AT 8 P.M. FOR THE PURPOSE OF ORGANIZING THE TEMPERANCE FORCES OF POLL No. 8, FOR THE COMING CAMPAIGN. A. HUSTON, MRS. ALLAN WILSON. 2d77 3624

IRISH BOUNDARY BEFORE BRITISH HOUSE TUESDAY

Premier Has Declared Government Will Stand or Fall on Measure.

MAY BE STORMY

Partisans of North and South Prepare to Battle Over Boundary.

LONDON, September 29. — Parliament comes back to Westminster on Tuesday in an atmosphere reminiscent of the old days when Irish affairs could produce a crisis overnight in British politics.

Although the boundary dispute between the Free State and Northern Ireland has not yet reached the crisis stage, the unreconciled sections of Ireland appear determined to stereotype the differences which have so long divided them, and there seems no way out of their difficulties except with British Parliamentary aid.

While other grave problems await Parliamentary solution, the Irish boundary dispute is the only one demanding immediate consideration, although the Labour Government's treaty with Soviet Russia is due for bitter opposition when it receives the scrutiny of the House of Commons. It may be subject to hostile questions, but its disposition is to be deferred until Parliament resumes deliberations on 23rd October after a recess when the Irish Bill is disposed of.

By common consent it has been arranged that Parliament's immediate business will be confined to the enactment of legislation necessary to enable Great Britain to name the Boundary Commissioner who will represent Northern Ireland, thereby meeting the deficiency occasioned by the North's flat refusal to name its own Commissioner.

The Labour Government anticipates the overwhelming support of the Liberals for its Irish Bill, and it is expected that the measure will be passed through all its stages in the House by Friday night. The House will then adjourn to await the action of the House of Lords.

Although the Boundary Bill is bitterly opposed by the Conservative members from Northern Ireland, and likewise a bitter pill for most British Conservatives, it is pointed out that the political expediency probably will render anything but perfunctory opposition improbable on the part of the Conservatives.

Government Stands or Falls on Bill.

Premier MacDonald has declared that he will stand or fall on the Irish measure and this, according to the Labourites, would mean a general election should the Conservatives in the House of Lords delay or amend the Bill.

Accordingly, it is not expected that the Conservative opposition in the Commons will go to the length of submitting an official motion for the rejection of the Bill, although such a motion may come from a private member sympathetic with Northern Ireland's opposition to the Boundary Commission.

The Cabinet meets to-day to discuss the Irish measure, but it is expected that its consideration will be only perfunctory, as the Government claims it has ample votes for the passage of the Bill. The Cabinet, therefore, is expected to devote most of its time to India, where a grave state of affairs still exists.

While the attack which Mr. MacDonald's enemies are planning on the Russian Treaty must be deferred for a month, it is entirely in order that the Premier will be subjected to hostile questions as soon as the opportunity presents itself next week.

Besides the problems involving the Irish boundary and the Russian Treaty, which have recently become grave, the situation occasioned by Turkish incursions into Iraq also is regarded as dangerous. Iraq undoubtedly will be a subject for interrogation, as well as the conversations which Mr. MacDonald is now carrying on with the Egyptian Premier, Said Zaghlul Pasha, concerning the future of the Soudan and other kindred British-Egyptian questions.

Mr. MacDonald's Derby speech on Saturday indicated this, and also the manner's settled determination to defend himself against the fierce attacks being levelled against the Russian compact.

LIFE.

Is what you make it. Neglect often makes it dull. Especially when you fail to heed the warning from 'heavy' aching eyes. "Nervous debility" often arises from poor vision, your efficiency is reduced—things do not seem bright. Eye strain does this. See W. H. Lacey, Optometrist, 410 George street. Phone 1160.

THE PRINCE AS A RANCHER

Here is the way the Prince of Wales dolls up when he is "roughing it" on his ranh in Alberta.

TORONTO FIREMEN JAILED SATURDAY

Four Firemen Charged With Arson Arising Out of Series of Alarming Fires.

TORONTO, Sept. 29.—(Canadian Press).—On charges of arson arising out of a series of alarming fires which had kept the district in trepidation for weeks, three members and one ex-member of Kennedy Heights volunteer fire brigade in Scarboro Township were arrested on Saturday afternoon and placed in custody at the Don Jail. One of the prisoners is captain of the brigade, Jack Wormington, and others are First Lieutenant Alex. Moore, Roy Wormington and Charles McGlade.

The arrests were made by Constable Hammer of the Provincial Police, following information laid by Fire Marshal E. P. Paton, who states that from two of the prisoners he has obtained written confessions implicating others.

Thirst for glory, coupled with the desire to impress upon the community the need for better fire-fighting equipment was the motive to which the Fire Marshal ascribed the alleged crimes.

Millbrook Fair
OCT. 3RD.
Special features, 3 races, new grand stand, dance in the armouries at night
Don't miss it, all welcome
4d-79-3618.

Want to sell a couch or bed? "Advertise today," she said.

"USE A WANT AD"

If inconvenient for you to call at the Examiner Office, 'phone 1600 and we will call for the advertisement and give you the cash rate. 1c per word, figure or letter first insertion, ½c per word for subsequent insertions.
All orders in before noon to be called for will appear same day.

World Fliers Reached Home Sunday Afternoon

SEATTLE, Wash., Sept. 29. —The United States' army round-the-world fliers completed the circuit of the globe Sunday afternoon, landing at Sand Point Field at 1.36 p.m., Pacific time.

W. Steele, at Friederichshafen.

Orders have been issued for three warships (the Patoka, Detroit and Milwaukee) to proceed to stations in the Atlantic to render assistance.

(Continued on Page 3)

BIG DIRIGIBLE'S ATLANTIC TRIP OCTOBER 5 OR 6

ZR-3 Undergoes Final Overhauling for Air Flight to United States.

BIG CRAFT READY

Will Carry 30 Tons of Gasoline—Warships to Observe Weather.

FRIEDRICHSHAFEN, Germany, September 29. — Preparations for the trans-atlantic flight of the ZR-3, the Zeppelin-built giant dirigible which is to be turned over to the American Navy after its voyage across the sea to Lakehurst, N. J., are to begin immediately in anticipation of beginning the long air journey on October 5 or 6th.

One of the first tasks in equipping the big airship for its history making trip will be taking on board of 30 tons of gasoline and 800 lbs. of food for the crew and the Americans who will be on board. The work of overhauling the dirigible will begin at once. One of the motors will be taken down and minutely inspected for flaws by the technicians.

During Friday's rain, when the ZR-3 was returning to Friedrichshafen from her successful trial trip over Germany, the huge envelope absorbed several tons of water. Several days will be required for the envelope to dry out. By next Saturday Dr. Hugo Eckener, director of the Zeppelin Company, in charge, expects that everything will be spick and span for the departure.

It was announced that the weather prospects were good for the early part of October. Word was received to-day that three American war vessels would be stationed points on the Atlantic route for the purpose of keeping the dirigible navigators advised of weather conditions.

Lieutenant Commander Garland Fulton, the American naval officer, who has been observing the construction of the giant dirigible by the Zeppelin Company, had advised Washington that the airship will start for America within seven or eight days.

SHIPS ORDERED TO OCEAN.

WASHINGTON, September 29. — The airship ZR-3 is expected to sail for the United States in about a week, the navy department was advised by radio from Captain George

Plebiscite Bulletin

Sept. 29, 1924 — PETERBOROUGH — No. 8

Bootlegging Under Government Control.

"GIVE us Government Control, and this will wipe out The Bootlegger"—so declare those who are opposing the O.T.A.

But will it?

British Columbia has Government Control. Let us see how it works:—

H. H. Stevens, M.P., in a recent public address in Vancouver, said:—

"Never in the history of this Province was Bootlegging comparable in magnitude and murderous results to what it is to-day."

He quoted the case of "one man who got 60 barrels of beer in one month: another got 169 in the same period. A woman appeared in Court in a suit to recover $18,000 from her partner in the Bootlegging business, as her share of the profits of 16 months' sales"!

He added, "Drinking Clubs have sprung up, like mushrooms, everywhere. Hundreds of them exist all over the Province."

Where do the Bootleggers get their liquor?

Some obtain it from the Government Dispensaries to sell to people who have no permits. All who buy from the Dispensaries must pay $5.00 per year for a Customer's permit.

But a much greater number import the liquor direct from other Provinces, or from across the sea. And still others distil it for themselves.

BOOTLEGGING FLOURISHES IN MANITOBA

They have had Government Control in Manitoba for less than a year. Already bootlegging and the ill-legal sale of liquor have become so flagrant it is a public scandal. In an effort to control it the Government was forced to change some if its regulations. In this connection the Winnipeg Free Press said recently:

"The brewers did not make even a pretence at observing the spirit of the law. Beer was being sold illegally and in large quantities in Winnipeg hotels, and brewers could not but have known that they were parties to the lawbreaking that was going on. They had a good thing in the legal sale of beer, but that was not enough for them. They had no regard for the law of the people."

HEAVY PENALTIES IMPOSED

In another copy of a Winnipeg paper appeared an account of one day's proceedings in the Police Court during which one bartender received a three month's sentence for a first offense for illegal selling, the paper adding: "Magistrate Macdonald in delivering sentence remarked on the prevalence of illegal selling and the necessity for stern measures to put a stop to the practice." The magistrate went on to fine two men $200 and costs and another man $300 and costs, one of the three being charged with having liquor in other than a private residence. Still another man was charged with illegally keeping liquor for sale.

The fact is there is less ill-legal selling and bootlegging in Ontario than in any other province in Canada. Therefore vote for the O.T.A.

Advt.—1d 76 3628

Jazz Night - TO-NIGHT
Comedy Will Rogers in "Don't Park Here"

REGENT THEATRE
"BREAD" From Recent Run at Pantages, Toronto (ADVT.)

Ken Blood's Orchestra
6th SERIES "TELEPHONE GIRL"

WANTED

BOARD WANTED —BY GENTLEMAN, room and board by week commencing, October 6, with a respectable family. Reply by letter Wm. Brown, care of J. J. Turner & Sons Ltd. 3d 77 6026

WANTED—SEWING BY THE DAY. 'Phone 216 evening. Would go out o. town. 3d 76 6003

WANTE. FURNACES BY COMPETent man. Steam, hot water. By letter to 133 Lake street. 3d 77 6021

WANTED—BY GENTLEMAN, HEATed room, also board. Must be central in vicinity of McDonnell and George streets. Apply Box 6051, Examiner. 2d 77 6051

WANTED TO RENT IN PRIVATE home two or three rooms with all conveniences to a young couple. Garage if desired. Apply 578 Charlotte street. 3d 77 6027

WANTED — RAGS, BONES, OLD stoves, copper, brass, zinc, rubber, auto tires, wood ashes. Will send a man and clean your cellar or ash house free of charge. Address Stevens, 364 Mark street, or 'phone 2083. 26d 2066

SALES HELP WANTED

SELL GREETING CARDS—UNUSUAL opportunity to earn $150.00 to $200.00 monthly, selling PERSONAL GREETING CARDS. Side line or full time. Weekly payment. Samples Free. Selling experience unnecessary. Get details. Dept. D., Master Kraft Greeting Card Co., Toronto. 12d 87 3616

MONEY TO LOAN.

We have funds to loan on Real Estate Security at the lowest rates. GORDON & O'BRIEN. 'Phone 219.

INSURANCE.

FRANK A. BLACK—209 Barrie Bldg., Peterborough, Ont., representing Manufacturers' Life Insurance Co. 'Phone 808. Residence 2230.

BARRISTERS AND SOLICITORS

GORDON & O'BRIEN — Barristers, Solicitors, Notaries. Money to loan on easy terms. Special attention to Patents and Trade Marks. Phone 219. G. N. Gordon, K.C., M.P., J. A. O'Brien.

S. T. MEDD—Barrister, Solicitor, Notary. Office over the Dominion Bank, corner of George and Simcoe streets. Telephone No. 22. Private funds to loan at current rates upon easy terms.

PECK KERR & McELDERRY, Barristers, Solicitors and Notaries. Office, Water street, Peterboro. Money to loan at the lowest current rates of interest. Daniel O'Connell, John R. Corkery, Hunter street, two doors west of the Post Office.

O'CONNELL & CORKERY—Barristers, Solicitors and Notaries. Money to loan at the lowest current rates of interest. Daniel O'Connell, John R. Corkery, Hunter street, two doors west of the Post Office.

DUMBLE & JOHNSTON—Barristers, Solicitors, etc. Office, over the Toronto Savings and Loan Company, George Street. D. W. Dumble, K.C., W. Johnson.

HALL & HALL—Barrister, Solicitors and Notaries Public, Hunter street, Peterborough next to St. John's Church. Money to loan at the lowest rates of interest. E. H. D. Hall. Basil D. Hall.

MOORE & WEARING — Barristers and Solicitors, 403 Water street, opposite the Post Office. Money to loan at the lowest current rates of interest. Jos. Wearing, M.A.

B. R. HALL—Barrister, Solicitor, etc. Peterboro, Ont. Office, corner of Hunter and Water streets, over the Canadian Bank of Commerce. Trust Funds to loan on easy terms of payment.

JAMES FORDYCE STRICKLAND—Barrister, Solicitor, Notary Public. Money to loan. 375 Water street, Peterboro. Phone 191.

WILFRID F. BUYCKE, Barrister, Solicitor, Notary Public. 395 Water street. Telephone 239.

MEDICAL.

DR. BUCHANAN, F.R.C.S., Edinburgh M.R.C.S., Eng., L.R.C.P., London, Eye, Ear, Nose and Throat Specialist. Hours—9-11, 2-4 p.m., and 7-8 p.m. 'Phone 518. Office, corner Water and Murray streets.

DR. C. C. CRAGG— Eye, Ear Nose and Throat Specialist. Office 295 Charlotte street, formerly occupied by Dr. Neal. Hours—9-11 a.m., 2-4 p.m., 7-8.30 p.m. Telephone: House 980J. Office 2185.

OSTEOPATHY.

DR. WILL A. SETTLE—Osteopathic Physician Office in Crown Apartments, 124 Hunter street. Corner Water and Hunter streets. 'Phone 649. Office Hours. 9 to 11 a.m. 2 to 5 p.m. and 7 to 9 p.m.

DR. C. B. WAITE, MD., C.M.
POST GRADUATE LONDON, ENG.
300 CHARLOTTE STREET
Special Attention Heart and Lungs
'Phone 244.

HILL, WEDDELL & HILLS
General Insurance Agency
ESTABLISHED 1883
Phone 14 124 Hunter Street West

TEAMING AND CARTING

WANTED — MOTOR CARTING, ALL kinds, long or short hauling. Beatty Bros. 'Phone 2169-991r2.

WORK WANTED

WM. KELLAR, PAINTING, PAPER hanging and graining. Prices reasonable. 'Phone 2042F. 6d 81 6042

WANTED—WORKING HOUSEKEEPer desires position with elderly couple or woman where no objection to child, school age; in city. Box 6023, Examiner. 3d 77 6023

SITUATIONS WANTED

GRADUATE NURSE DESIRES POSITION in Doctor's or Dentist's Office Box 6028, Examiner. 2d 76 6028

WORK WANTED—WORK AS CARETaker for women. Apply 634 Union street, 3d 78 6052

PERSONAL

FITS, EPILEPSY, PERMANENTLY relieved by Trench's Remedy. 35 years success. Simple home treatment Write at once for free book. Thousands testimonials. Trench's Remedies Limited, Dept. J. 79 Adelaide East, Toronto. Cut this out. 18-1-15-29-13-27-10-24-8-22

LIVE STOCK FOR SALE

FOR SALE— 3 COWS DUE FRESHen in couple weeks. Apply A. McCarroll, R. R. No. 1, Omemee 'Phone 33 ring 24. 3d 77 6041

AGENTS WANTED

$5 PRIVATE CHRISTMAS GREETing card sample book free; men and women already making $5 up daily, in spare time. Garretson Limited, Brantford, Ont. 12d 80 5838

ONE OF OUR SALESMEN HAS made a profit of $100.00 a week selling our insulated weatherstrips. There are others making $60.00 and $75.00 weekly. We still have good territories awaiting the right men. Dealers and agents wanted. Write Ladore and Company, Walkerville, Ont. 1d 76 3630

HELP WANTED.

EARN TEN TO FORTY DOLLARS weekly from now until Christmas with the best line of Personal Greeting Cards. Ladies or gentlemen Whole or spare time. Samples free. We pay weekly. Write to-day for information. Dept. C., Master-Kraft Greeting Card Company, Toronto, Ont. 24d 77 3205

LOST

LOST—PURSE CONTAINING SUM OF money Tuesday. Please leave at the Examiner. Reward. 3d 76 6013

LOST—A FRENCH POODLE BY THE name of Mickey. Reward offered if returned to 303 Brock street. 3d 77 6037

LOST—RIM OFF HEADLIGHT ON Dodge car. Finder please leave at Central Machine Shop, 316 Aylmer or 273 McGill. 3d 78 3635

LOST—FOUNTAIN PEN, GOLD-FILLof the George street near Fanning's Laundry. Finder leave at Examiner 3d 76 3591

LOST—AMETHYST EARRING ON Smith or George street north. Reward if left at 751 Water street. 3d 76 3592

LOST—CAR JACK FROM WESCOTT on George, Perry and Aylmer street to Canadian National Freight sheds Finder please leave at Examiner. 3d 76 6005

HELP WANTED—Male

WANTED—FIREMEN, BRAKEMEN beginners $150-$250 (which position). Railway Box 5379, Examiner office. 5379
2-6-8-9-13-15-16-20-22-23-27-29-30-6

MAKE MONEY A HOME—$1 TO $2 an hour for your spare time writing show cards for us. No canvassing. We instruct and supply you with work. West-Angus Showcard Service, 29 Colborne Building, Toronto.

WANTED — 2 JOURNEY MEN painters at once. Apply G. H. Duncan, 270 1-2 Charlotte street. 3d 76 6012

HELP WANTED—Female

GIRL TO ASSIST WITH LIGHT house work. 'Phone 837J. 3d 78 6049

WANTED — COOK GENERAL OR housekeeper. References. Telephone 2252. 3d 78 6054

MUSIC

MARION B. ADAMS, A.C.A.M., Teacher of Piano and Theory Pupil of Peter C. Kennedy, Toronto Conservatory of Music and Canadian Academy of Music. Amalg. Studio 465 Weller street. 'Phone 321 d-6mths- 3181

AUTOS FOR SALE

FOR SALE — OVERLAND TOURING at a very low price, or would trade for a Ford. Duffus Motor Sales, Peterborough. Sept. 23-25 7-3529

HOUSES, REAL ESTATE

FOR SALE—SMALL FARM CLOSE to city. Price reasonable. 'Phone 2231M. 3d 77 6036

FOR SALE — NEW 6-ROOMED frame house, lights and water on St. Mary street. Cheap. Apply 33 Stewart street south. 3d 78 6055

FOR SALE—NEW SOLID BRICK 6-roomed house on Lansdowne street Terms reasonable. Apply 65 Lansdowne street. 12d 87 6044

6 ROOM FRAME HOUSE AND EXtra lot, east side. A small down payment and easy terms. $1,700. Apply 344 King street. 29-1-3-6050

FOR SALE.

FOR SALE — QUEBEC HEATER, cheap. Apply 477 Bonacord street, or 'phone 1278J. 3d 77 6035

FOR SALE — FALL RYE, CLEAN seed $1.00 per bushel W. G. Waterman, Fraserville, 27 29 3 6 5852

FOR SALE —SQUARE HEINTZMAN piano. Apply 193 London street. 3d 77 5996

FOR SALE—HEATER, "WINNER" cheap. Apply 221 George street. 3d 78 6046

FOR SALE—COMMENCING SATURday Sept. 27, will sell privately the entire contents of our home at 337 Downie street, also several articles of wearing apparel including lady's winter coat. M. A. Turner, 337 Downie street. 3d 76 6007

SALE OF FURNITURE 1 OAK HEATer, 1 Quebec heater, 1 Kitchen range with water front pictures, linoleum wardrobe, $11.00, coal oil heater, enameline, bath-tub coal oil heater. 'Phone 2084W. 125 Romaine street. 3d 76 6010

FOR SALE—CREAM WICKER BABY carriage also kitchen cabinet table. Apply 471 Bolivar street. 3d 76 6004

FOR SALE—5 TON NO. 1 TIMOTHY hay. Bargain for quick sale. Apply Jas. Rowland, 1-2 miles west of Jackson Park. 3d 78 6053

FOR SALE—PRIZE WINNING PEKinese puppies, 6 months old. Prices moderate for quick sale. Address 278 Burnham. 1d 76 5971

STEEL COOKING RANGE WITH warming closet and reservoir also new Quebec heater. 474 Elm street. 3d 87 6045

FOR SALE — LARGE BRUSSELS carpet 36 ft by 15 ft, with border almost new. Bay window seat with drape, cushion and pillows. Firedogs, two fire screens. Stack Gas heater. Several rolls of carpet and benches. Apply to 290 Charlotte street or telephone 134. 2d 76 6034

FOR SALE—ONE KEYSTONE OIL or well drilling machine; complete, with fourteen horse power steam traction engine. Will sell cheap. William F. Crowe, R. R. No. 2, Warsaw, Ont. 6d 580 6040

FOR SALE CHEAP—NUMBER OF used sporting goods consisting of 1 Rugby suit, 2 Baseball suits, racing skates and boots size 7, automo bile skates, size 11, hockey gloves, shin pads, etc. Apply between 6 and 8 p.m. Saturday or Monday, 308 Rubidge street. 2d 76 6025

FOR SALE—AXMINSTER RUG, 3 by 3 1-2 yards. Good condition. Apply 459 Murray street. 3d 77 6039

FOR SALE—LADIES' 2 FALL COATS fawn, size 38, navy suit size 38. Heavy dress size 16 years. 'Phone 1279W. 3d 57 5983

FOR SALE—ONE RADIANT COAL heater. Cheap for cash. Phone 542W. 3d-76-5995

FOR SALE—DOUBLE RIG McLAUGH lin make in good condition. Cheap for quick sale also coal heater "Favorite" with oven. 'Phone 515J. 3d 78 6059

FOR SALE CHEAP—GOOD HENhouse and run. Apply 555 Albert street 3d-76-5994.

FOR SALE—GIRL'S PLUSH COAT, with Opossum Collar. In good condition, size 38. Price $8. Apply to 499 Donegal street. 3d 77 6022

FOR SALE—POINTED PUNT, 16 FT., Cypress sides with oars, new. Built for outboard and motor. Apply 42 Ware street 3d 77 6039

FOR SALE—BEST AND BIGGEST wood value in city. W. H. Baker, Peterboro Planing Mill, Dublin street. Telephone 676F. 26d 97 5946

FOR SALE—1 COOK STOVE, SPLENdid baker. Apply 179 Dublin street. Friday and Saturday. 3d 76 5997

GROCERY BUSINESS FOR SALE. Cheap. Good live corner doing good business. Apply Box 6019, Examiner 6d 80 6019

WEST END WOOD YARD— MIXED Slabs $4.50. 1-2 cord cut 12 in. wood $4.50. Harwood Slabs $6.00. Phone 393J. F. Gray. 6d-76-5923

WOOD FOR SALE—IN HALF CORD or cord lots: Cedar slabs, $6.00 per cord. Hemlock slabs, $8.00 per cord: Hardwood slabs, $10.00 per cord: Body Hardwood, $12.00 per cord. Cutting $1.00 extra: also rough and dressed lumber shingles, etc. 'Phone Purdy Mills, 656; nights: 1922W. 26d 77 5344

DRY WOOD FOR SALE — BODY Maple, Maple Slabs. Mixed Slabs and mixed cordwood: any quantity from 1-4 cord up. All wood cut to order at reduced prices. Prompt delivery. A. Thompson. 'Phone 1026J. Corner Rink and George Street. 6d-76-5921

NOTICE

CHIMNEYS AND FURNACES CLEAN ed. 'Phone 1851W. 26d 84 5563

REMOVED—CHARLIE SAM LAUNdry from 414 Water to 97 Hunter street opposite St. John's Church. 26d 94 5829

IF YOUR FURNITURE NEEDS new springs or covers. 'Phone 1956 G. Farrance, 210 Lake street, and I will call. 6d 79 6011

NOTICE—HENRY BROS., CARPENters and builders. Estimates given on new and repair work. Hardwood flooring a specialty. 'Phones 1024 or 2009W. 148 Murray street.

FOR RENT

TO RENT — SMALL STORE ON George street. 3d 77 6030

TO RENT — BRICK HOUSE, 88 Gladstone. Apply 267 Lake. 3d 77 5991

FOR RENT—2 NICELY FURNISHED front bedrooms. 'Phone 371. 3d 76 6008

TO LET—2 FURNISHED ROOMS ALL convenience. 267 King street. 'Phone 1675. 3d 76 6014

A FLAT TO RENT — 25 ROMAINE street. 4d 76 5972

FOR RENT—1 LARGE UNFURNISHed room. Apply 473 Water. 'Phone 1839W. 3d 78 6058

FOR RENT—CLEAN, FIRST CLASS all modern 8-roomed house. Apply at 197 Brock street or 'Phone 748. 3d 77 6020

HEATED APARTMENTS—SUITABLE for couples, teachers, clerks, business ladies, near car line. Exceptionally low rent for year lease. Three, four, five rooms. Two apartments rooms free. Want enough money for expenses, coal, water, taxes, insurance, janitor service. Phone one, one, five three W. 3d-76-5993.

FOR RENT—7-ROOM BRICK HOUSE hardwood floors. Apply 179 Dublin street, Friday and Saturday. 3d 67 5998

FOR RENT—HEATED OFFICE ON George street. Apply 437 George street. dtf

FOR RENT — SMALL STORE ON George street. Centrally located Immediate possession can be arranged. Apply No. 437 George street

TO RENT—LARGE BRIGHT ROOMS with balcony $8 per month. Apply 65 McDonnell street. 3d 78 6043

TO RENT—NICE MEDIUM SIZED house. Conveniences. Good garden. Apartment, four roomed. Apply 182 Antrim. 'Phone 2211F. 3d 78 6047

FOR RENT —ELECTRIC VACUUM cleaner. 'Phone 1681W. 18d 90 5978

TO RENT—100 ACRE FARM, 80 UNder cultivation. Possession not once Box 6057, Examiner. 3d 78 6057

FOR RENT — SIX ROOM HOUSE, new. Modern. Princess street. Phone 1804W. Apply 296 Stewart. 3d 76 3596

FOR RENT—193 SMITH ST., FIRST class house, large garden, good locality. Apply 182 Dublin street. 6d 78 5969

TO RENT—APARTMENT APPLY N. Routly, 392 Brock street. 12d 81 5871

TO LET—244 LANSDOWNE, BRICK house; new with all improvements. Apply 191 Lock street. 'Phone 563W 3d 77 5942

TO RENT — VERY DESIRABLE heated apartments. 5 rooms and bath refinished and decorated throughout. Stationary tub, sink, gas stove, china closet, cupboards. Apply Mr. Fisher, 303 George street 6d 77 5948

FOR RENT

MODERN HEATED APARTMENT IN Bank of Commerce Building. Immediate possession. Apply 437 George street. dtf

TO RENT— NO. 173½ SIMCOE ST., Suitable for store or office. Immediate possession. Apply 437 George street. dtf

NOTICE TO CREDITORS

The Bankruptcy Act

Notice is hereby given that E. H. HENDERSON & COMPANY, LIMITED of the Village of Haliburton, in the Province of Ontario, was adjudged bankrupt and a receiving Order made on the 23rd day of September, 1924, and that the Court has appointed me to be Custodian of the Estate of the Debtor until the creditors at their first meeting shall elect a Trustee to administer the Estate of the Debtor.

Notice is further given that the first meeting of creditors in the above Estate will be held at the office of the Official Receiver.

GEORGE SHERRY,
COURT HOUSE,
PETERBOROUGH.

on Monday the 6th day of October, 1924, at the hour of two o'clock in the afternoon.

To entitle you to vote thereat proof of your claim must be lodged with me before the meeting is held.

And further take notice that if you have any claim against the Debtor for which you are entitled to rank, proof of such claim must be filed with me within thirty days from the date of this notice, for, from and after the expiration of the time fixed by subsection 2, of section 37 of the said Act, I shall distribute the proceeds of the Debtor's Estate among the parties entitled thereto, having regard only to the claims of which I have then notice.

Dated at Toronto this 26th day of September, 1924.

GEORGE A. STEPHENSON,
Custodian.

N.B.—Kindly file your claims with the Custodian, 702 Federal Bldg., Toronto. 1d 76 3651

COLD TIPS GIVEN TO BANK MANAGER

Manager of Union Bank Branch In Toronto Framed For $30,000 of Bank's Money.

HAMILTON, Sept. 29.—(Canadian Press.)—Officials of the Union Bank of Canada are determined that hand-book operators alleged to have "framed" John F. McLelland out of large sums of bank's money by handing him tips on "cold ones" shall be brought to book.

McLelland was a former branch manager for the Union Bank at King street and Spadina avenue, Toronto. He is charged with having embezzled $30,000 of the bank's funds. When asked how he disposed of the money he is alleged to have said that he "wasted it on horses."

At the instigation of officials of the Union Bank, John V. Baird, a young clerk in a Hamilton hotel, near where, the police say, handbook was conducted, was arrested in Buffalo yesterday.

Baird was arrested on a warrant, charging him with stealing over $5,000 in money of the Union Bank of Canada within a period of six months and also with obtaining over $10,000 from the bank by false pretenses.

When arrested, Baird is credited with having stated that the money obtained from McLelland was won honestly in a gambling game.

PARACHUTE FAILED.

Lillian Darcy Instantly Killed When She Leaped From Airplane.

AUCH, France, September 29. — Canadian Press. — Mme. Lillian Darcy, the parachute jumper, was instantly killed here yesterday when her parachute failed to open after she leaped from an airplane.

NURSING.

NURSING — EXPERIENCED PRACtical nurse. 'Phone 1906J. 3d 78 6061

BOARDERS WANTED

WANTED—TWO GIRL BOARDERS to room together. Apply 514 Park street. 3d 78 6048

BOARDERS WANTED — BRIGHT warm room with balcony, Suitable for couple; with board. 'Phone 1754F 3d 76 6009

BOARDERS WANTED—5 MINUTES from Auburn Woollen Mills; also use of telephone. Phone 2042F. 3d-76-3577

POULTRY AND EGGS

FOR SALE,BARRED ROCK COCKERALS and Pullets. Choice stock. Apply to E. H. White, Charlotte st., W. Phone 472w. 6d-76-5919

LIVE HENS WANTED
WHILE DEMAND AND PRICES ARE better for a short time. You will profit by bringing your hens to S. Cohen, 189 Charlotte street or 'phone 839J and we will call. 25d 88 5705

Auction Sale of Summer Cottage at Trent River

Under and by virtue of the Powers of Sale contained in a certain mortgage, that will be produced at the time of Sale, there will be offered for sale by Public Auction on Thursday the 30th day of October A. D. 1924 at the hour of 3 o'clock in the afternoon at The Armstrong Hotel, in the village of Havelock, the following property, namely all that parcel of land in the Township of Seymour in the County of Northumberland being that part of the North Half of Lot Number 5 in the 14th. Concession of said township described as follows. Commencing at the North East corner of John Richards parcel of land at the waters' edge of the Trent River and running southerly along east line of said Richards Lot 120 feet; Thence easterly 80 feet more or less to Denike and McMaster Lot; thence northerly along West line of Denike and McMaster Lot 120 feet more or less to the waters edge of Trent River 50 feet east of the above land; Thence West along the edge of the water to the place of beginning 98 feet.

Upon this land is erected a new frame Summer Cottage about 20 foot square, verandah on North and West sides with small kitchen on West side, a good metal sheeting boat house built over the water allowing launch to enter. The property is beautifully situated on a cedar wooded point on the southerly shore of Trent River close to what is known as Trent Bridge Summer Resort, the cottage being about one quarter mile from the village.

Terms of sale:—20 per cent of the purchase money down at time of sale balance to be paid within 10 days thereafter.

For further particulars and conditions apply to

OZIAS De LAPLANTE,
Solicitor, etc.
378 Water street.
Peterborough.

29-2-6-9-13-16-20-23-3617

SCOUTS.

Bradley Cain, 14, 6 feet 1, and W. C. Orr, Jr., 12, 3 feet 11, are members of the same scout troop in Denton, Tex. They are said to be the largest and smallest scouts enrolled. Bradley weighs 290, 225 pounds more than his buddy.

HELD GOOD DEBATE.

Peterboro Debaters Lost Out In Contest With Victoria County.

LINDSAY, Sept. 29. — Messrs. Murray Smith and Archie Tolmie, of Woodville, brought honor to Victoria County on Friday when they met two clever young debaters from Peterboro County and were successful in winning a decision.

The debate was held in connection with the Inter-County debates arranged throughout the province by the U. F. O. Young People's Clubs. The Victoria County debaters first won in a very keen series of debates in this county and then were drawn against Peterboro County. It is expected that they will meet debaters from some county to the west of Lindsay, and the Post joins with their many well wishers in hoping that their success will be continued.

Friday night's debate took place at Centreville, on the Peterboro-Port Hope Provincial Highway. The hall was well filled with an interested audience and the sole judge was Mr. Melville H. Staples, M.A. The subject named by the head organization was: "Resolved that private enterprise had made greater contribution to the world's progress than co-operative enterprise." Messrs. Douglas Devell and Harry Campbell of Centreville championed the cause of Peterboro County and had the negative side, while the Victoria County team took the affirmative side.

Both sides debated carefully and well, but the decision finally went to Victoria. The judge was quite frank and fair in his criticism and commended the local debaters on their decisiveness, their clear-cut logic and their method of substantiating arguments by quoting and referring to well-known authorities.

Among those present from this section were Mr. and Mrs. F. G. Sandy of Omemee, A. J. Mark, Rev. Dr. Morrow and C. Rich of Oakwood, Rev. E. Rowland of Omemee and Newton Smale and Caleb Smith of Lindsay.

ABSENT 31 YEARS.

Canon Loucks Recalls Some of the Events In His Active Life.

A visitor to the city over the week-end who was hailed with joy by many of the older residents was Rev. Canon Walter M. Loucks, M.A., rector of All Saints' Church in the city of Winnipeg, who spoke at the harvest festival in All Saints' Church yesterday.

It is thirty-one years since Rev. Canon Loucks left Peterborough, and, as he says himself, when he left he felt that his heart was broken. As his train pulled out of the station, he gazed with sorrowful eyes at the Ashburnham hill, and the three tall masts which then adorned it, until the last vestige of the city was lost to sight.

Speaking at the morning service at All Saint' yesterday, the Canon referred to the excellent health he had enjoyed throughout his whole life, his only illness being a slight one when here, when the "kind nursing at Nicholls Hospital" afforded him a quick recovery. The three outstanding sorrows of his life, he asserts, have been the occasions when he was compelled to leave his churches and go to other charges.

Peterborough was the scene of the Canon's first clerical labours. From 1890 to 1893 he was curate of St. John's here, and, with Ven. Archdeacon Davidson, pulled down with his own hands the old rough-cast building which stood where All Saints' Sunday School now stands, and helped to erect the little mission, which was the commencement of the present All Saints' Parish, opened on 22nd anuary, 1917.

From 1893 to 1902, Rev. Mr. Loucks was priest-vicar of Christ Church Cathedral, Ottawa, and another sorrow met him when he left this charge and went as rector to St. Matthew's Church, Ottawa, where he stayed until 1913, removing at that time to Winnipeg, where he is Rural Dean and rector of All Saints' Church.

Rev. Canon Loucks, a fine-looking man with white hair sweeping back from a high forehead, bright blue eyes twinkling behind glasses, in suit of dark tweeds and a clerical collar, brisk alert, active, admitted his age as fifty-five, "but I don't look it do I?" he said, and he certainly does not. He recalled many old friends of former days, among them the late Father Rudkins, Mr. Harry Rush, and Mr. Walter Stocker, and John Adlam, for long a familiar figure on the streets of Peterborough, and one of the Canon's first converts.

RAILWAY TIME TABLES.

CANADIAN NATIONAL RAILWAY. All Trains Daily Except Sunday.

(Corrected to date.)

No. 91—7.10 a.m., for Lindsay and Toronto.
No. 96—8.10 a.m., for Port Hope and Toronto.
No. 93—8.23 a.m., for Lindsay, Blackwater, Junction, Orillia, Midland, North Bay and Toronto.
No. 98—8.25 a.m., for Hastings, Campbellford, Belleville and points on the main line east.
No. 371—8.30 a.m., for Lakefield.
No. 92—12.02 a.m., for Lindsay, Port Hope, Toronto, Buffalo, making connections with the International Limited for London, Detroit Chicago and Ottawa.
No. 100—12.15 p.m., for Hastings, Campbellford, Belleville and Ottawa.
No. 373—12.25 p.m. for Lakefield.
No. 95—5.34 p.m., for Lindsay, Orillia, Midland, North Bay and Toronto.
No. 99—8.19 p.m., for Lindsay.
No. 94—9.10 p.m., for Port Hope, Montreal and Boston. Carries sleeper for Montreal.

CANADIAN PACIFIC RAILWAY.

(Corrected to date.)

GOING EAST—
12.05 p.m.—Norwood, Havelock, Bonarlaw, Tweed, Perth, Smith's Falls, Kingston, Ottawa, Montreal and intermediate points daily. On Sunday this train proceed east only as far as Havelock.
8.20 p.m.—Indian River, Norwood, Havelock. Daily except Sunday. Sunday.
12.03 a.m.—Havelock, Tweed, Kingston, Perth, Smith's Falls, Montreal, St. John, Boston and New York. Daily except Saturday.
1.50 a.m.—Havelock, Tweed, Kingston, Perth, Smith's Falls, Ottawa.

GOING WEST—
5.10 a.m.—Myrtle, Toronto, Guelph, Goderich Hamilton, Galt, Woodstock, St. Thomas, London, Chatham, Detroit, Chicago and New York. Daily.
6.01 a.m.— Toronto, (Yonge street), Hamilton, Owen Sound, Penetanguishene and intermediate points. Daily except Sunday.
7.35 a.m.—Toronto, Hamilton, Brantford, Buffalo, Rochester, Boston, New York, Galt, Woodstock, London, Chatham, Detroit and intermediate points between Peterboro and Toronto. Daily except Sunday.
9.35 a.m.—Bethany, Lindsay, Orillia, Port McNicol and intermediate points. Daily except Sunday.
2.29 p.m.—Toronto, Hamilton, Brantford, Buffalo, New York, Galt, Woodstock, London, Windsor, Detroit, Chicago and intermediate points between Peterboro and Toronto. Daily, except Sunday.
9.50 p.m.—Lindsay, Toronto and intermediate points. Daily except Sunday.

150 acres of first class farm land, nearly all working land. Fine brick house and bank barn, situated about 4 miles from Peterborough on the Keene Road, owner will give good terms, and immediate possession. Price $10,000.00

120 acres of good land, 75 acres working land, balance is pasture and wood, well fenced and watered, stone house and good barn, driving shed, etc., 1 1-2 miles from city. Owner would exchange for a property in city. Price $5500.00

Brick house, situated in the north end containing 8rooms, all improvements large lot with frame building, suitable for garage. Owner would exchange for smaller house or will sell on very easy terms. Price $4000.00

Brick house, situated in East City, containing 6 rooms, partly modern, large lot with splendid hen house. Owner would exchange for a few acres of land. Price $2700.00

House to rent, partly modern, situated in centre part of city. Immediate possession. Rent $20.00

Apartment to rent, very central, modern, immediate possession. Rent $30.00

For inspection and further particulars apply

J. T. O'CONNELL & CO.
136 Hunter Street
'Phones: Office 376; Residence 1389
Mr. A. Mills, Agent, 'Phone 1493W.

FOR SALE.

Brick, 10 rooms, hardwood floors throughout, hot water heating; 2 fire places; built in refrigerator; complete plumbing on two floors; brick garage, heated; large lot, best location in city; would take your own house on exchange. Has to be seen to be appreciated.

Brick, 7 rooms, 3 piece bath, newly decorated large lot, good location $3500

Brick, 6 rooms, 3-piece bath, lights and gas, double lot; for quick sale $3000

50 acres, 1½ miles from the city, brick house, 6 rooms; barn, stone foundation, 45 acres working, balance in pasture; with never failing spring creek $6000

M. STOREY.
190 Charlotte street. 'Phone 1623J
LORNE WEBSTER, AGENT,
'Phone 1415J.

FOR SALE

ROCKLANDS WHITE LECHORNS
150 Yearling Hens at $1.50 Each
These are splendid birds and are being sacrificed to make room for pullets. Good foundation stock for spring hatching. Also,
200 PEDIGREED PULLETS
at $2.00 to $2.50 Each.
G. A. WOOD
Box 990 - PETERBORO, ONT.
2d-76-3606

COAL—COKE—WOOD
Stove, Nut, Pea, Anthracite, Nut Coke, Pocahontus, Hillman Coal, Hardwood, Hard Slabs, Mixed Slabs.
H. H. DINSDALE.
'Phone 155. 191½ Charlotte St.

CHINA PAINTING
Mrs. Langley McCarthy Teaches Biscoffs' New and Beautiful Work in
CHINA PAINTING

Telephone 790 When You Want Your
Piano or Organ Tuned
Player Pianos a Specialty
All Work Guaranteed
W. H. CUNNINGHAM
560 Weller Street

BELTING!
We have received a large shipment of Leather Belting in all sizes from 1 in. to 4 in. We are offering exceptional value on this. See us before buying belting of any description. We can save you money.
Office To Let
A. LOW & CO.
395 Bethune street
'Phone 697 Nights and Holidays 1027

DAVIS-THOMPSON COMPANY, LTD.
Insurance and General Agency
433 GEORGE ST. PHONE 40

Toronto Savings and Loan Co.

Notice is hereby given that a Quarterly Dividend of Three Per Cent. (3%) for the Three months ending 30th September, 1924, being at the rate of 12% per annum, has been declared upon the Capital Stock of this Institution, and the same will be payable at the offices of the company in this city on and after the 1st day of October, 1924.

The Transfer Books will be closed from the 17th to the 30th instant, both days inclusive.

By order of the Board,
W. G. MORROW,
Managing-Director.

THE GUMPS—ALL COTTON AND A YARD WIDE

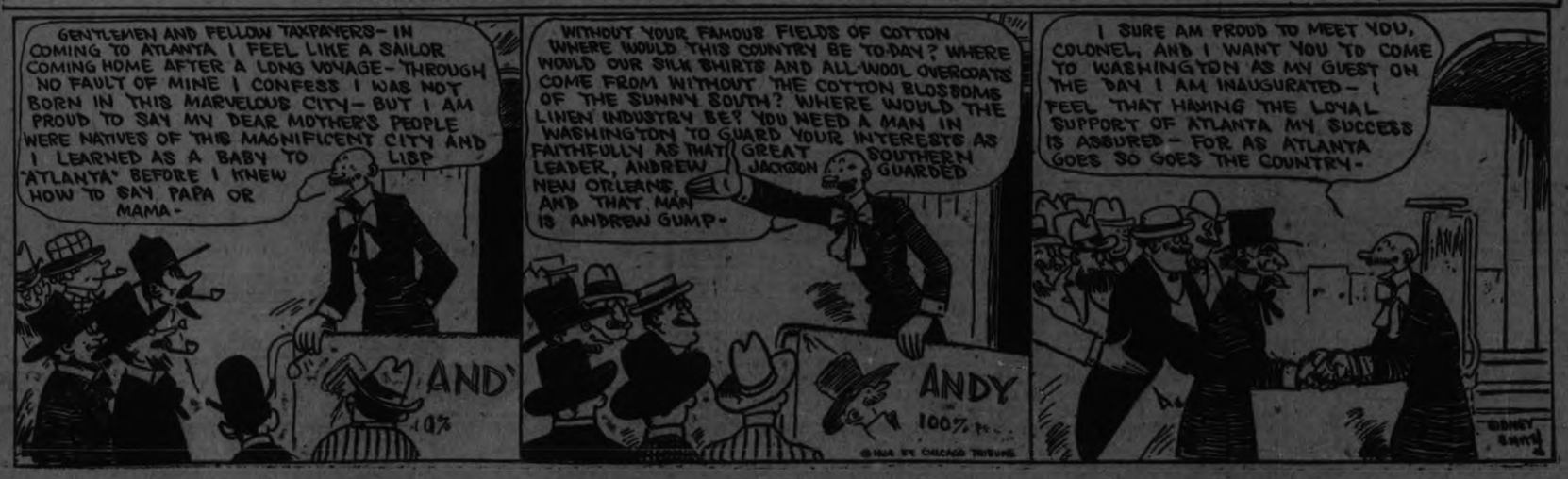

The Evening Examiner

PHONES—Editorial 1601, Business Office, 1600. Private Branch Exchange to all Departments.

The Examiner is a member of the Audit Bureau of Circulation.

The Daily Examiner, published every lawful evening, by The Peterborough Examiner, Limited. Office, 419 George street. $6.00 per year, delivered in city; out-of-town subscribers, by mail, $4.80 a year.

The Weekly Examiner, published every Thursday. Subscription price $1.50 a year.

U. S. REPRESENTATIVES

Special U. S. Representatives—W. H. Stockwell, 629 People's Gas Building, Chicago, Ill.

New York—Chas. P. Miller, 225 Fifth Avenue.

Advertising Rates on application.

R. M. GLOVER, Managing Director.

MONDAY, SEPTEMBER 29, 1924.

FIRE PREVENTION WEEK.

The annual Fire Prevention Week is announced to begin a week from today, and communities are expected to accentuate the necessity of greater interest in eliminating fire hazards and in reducing the danger to life and property from this source.

Peterborough's record during the past few months so far as fires are concerned has been excellent, but we cannot afford to rest on our oars.

Eternal vigilance is the price of safety from fire losses, and it is the duty of every citizen to co-operate with the Fire Department in rendering Peterborough as far as possible immune.

There are many ways in which this co-operation can be provided, and some of the most important will be outlined during Fire Prevention Week.

The most effective as well as the most simple assistance that the average citizen can offer, of course, is based on the foundation of cleanliness.

If cellars, attics and sheds are kept free from rubbish of an inflammable nature one of the most threatening of fire hazards will be completely obliterated.

The fire prevention campaign is a movement that merits general support, and the Examiner therefore calls the attention of its readers to the significance of next week's effort.

A COMMUNITY LOSS.

The long, long cortege of automobiles that followed the remains of Noble Kelly to their last resting place on Saturday was more eloquent testimony to the affection and regard in which he was held by the people of this district than any printed words could be.

In the passing of Mr. Kelly Peterborough has lost a citizen of sterling worth, and hundreds of people in the city and county have lost a warm-hearted friend.

He enjoyed among his old neighbors in Bridgenorth and among his newer acquaintances in this city almost unique hold upon their affection and esteem.

Quite, unassuming, always ready to help a good cause, always accepting the Golden Rule as his guide in his business relations, never oblivious to the rights of others, Noble Kelly was a model citizen.

In his short residence in Peterborough he had made himself of most valuable service to a number of useful activities. His qualities were prized by the Rotary Club, he was President of the Peterborough Riving Club and a hard-working Director of the Peterborough Industrial Exhibition. He will be missed in these organizations, as he will be missed by his legion of friends in Peterborough and throughout the whole district.

PREPAREDNESS AND PEACE.

Arthur Brisbane, as editorial writer for the Hearst papers in United States, has the largest audience of any writer in United States. As an example of peace because of preparedness a few days ago he cited the case of Jack Dempsey, and said:

"Those that consider preparedness and defence day a menace to peace, please notice this:

"Jack Dempsey is prepared. If you doubt it pull his nose. As he went through thick crowds last night everybody knew him, everybody was POLITE. Nobody slapped him or insulted him, and he didn't hit or insult anybody. HE'S PREPARED, and people let him alone. He lets them alone unless they get in the ring with him.

"As it is with individuals, so with nations. When they are prepared they have peace."

Very picturesque, no doubt, but faulty just the same, says the London Advertiser. If Dempsey were in a crowd and came out safely, does it indicate anything? He got no better treatment than the others who made up that crowd. No person started a fight, no person was kicked in the shins, and no person's nose was pulled.

The Toronto Star admits that Dempsey is prepared, but asks "What does he do?" His job in life is to look in every direction for somebody to fight with, whose block he can knock off, and pull in fifty or a hundred thousand dollars as a reward for his superior state of preparedness. What is the use of his prowess if he doesn't use it, how does he know he has more of it than others if he doesn't go out and prove it?

As it is with Dempsey, so it is with nations—if they are prepared to lick anybody on earth they don't want to hear a chirp from anybody or they'll knock 'em out and take three-quarters of the gate receipts and the moving picture rights.

"GOD KNOWES."

It is not improbable that the bob-hair "phantasy," as we alientists may be inclined to call it, is a matter of cycles. In a spirit of levity, it might even be said that it has all the appearance of having been attained by application of sickles, but let that pass. The main point is that bob-hair is not new or original with this age or moment, nor is the wrath it excites without precedent.

As far back as 250 years ago, we learn from a letter written by John Chamberlain of London—John was some writer in his day—the women of England went on such a short-hair debauch as to reduce "their men folks, and even royalty," to a state that was "almost frantic." Indeed, the indignant and outraged King ordered the Bishop of London to call his clergy together "to inveigh vehemently against the insolencies of our women, and theyre wearing of brode brimed hats, pointed dublets, theyre hair cut short or shorne." In addition and significantly, the King gave it out straight that, "if pulpit admonitions will not reform them, I will proceed by another course."

Mr. Chamberlain was so sadly impressed by the conduct of the clipped women that he closed his lugubrious letter with this comment on the situation and the King's order: "The truth is, the world is very much out of order, but whether this well mende it God knowes."

That, mind you, was 250 years ago—in 1680 to be exact—and here we are again. The world thenadays, as it had been from the moment Adam and Eve violated the law of domicile, was galloping toward the devil despite the efforts of its disturbed royalty and frantic men. Today, short-sighted, short-changed and short-haired, it is doing the same thing again, or yet, according to those who claim to know. Always, always headed for the devil. And what "will mende it God knowes."

A REAL MENACE TO ONTARIO.

In the heat of the present battle between the advocates of the retention of the Ontario Temperance Act on one hand the people who believe in the efficacy of Government control on the other, there is danger of one phase of the drink problem being lost sight of altogether.

The reference is to the sale on a fairly large scale of strong beer over the bar in hotels in Toronto and elsewhere throughout the Province.

That there is such sale there cannot be any doubt.

The weight of testimony goes to show that the traffic is being carried on with rather startling boldness.

The plebiscite to be taken next month has no bearing upon this matter, for whether the Ontario Temperance Act remains or Government control be adopted it seems assured that the sale of strong beer will go on until a more vigorous and more effective method of stamping it out is adopted by the authorities.

The vast majority of the people of Ontario, the Examiner feels certain, would vote against any proposal to restore the open bar.

Yet the plain truth of the matter seems to be that to a considerable extent the bar is in operation again and under conditions far more serious than when its traffic was legalized.

When the bar was licensed there were restrictions as to hours, and the penalties for the violation of these regulations and for the sale of liquor to minors were severe enough to make most hotel proprietors keep within the law.

The condition that Ontario is facing now is that strong beer is being sold with no such restrictions as to hours.

Standard hotels may operate their refreshment counters all night and all day Sunday if they wish, so that the hotels engaging in the illicit traffic are under no restraint such as existed under the old system.

And boys in their 'teens have no particular difficulty in purchasing strong beer in such places.

Whatever the result of the plebiscite there should be a determined effort to check the development of this dangerous trade.

If Ontario does not want the old licensed bar back much less does Ontario want the sale of beer over the bar with all the restrictions that governed the licensing of hotels removed.

The expansion of this traffic is a real menace in this Province, and the evidence seems to indicate that there is expansion along these lines.

It should be stopped at any price.

THE WORK OF THE LEAGUE.

While the League of Nations may not have accomplished all that its founders expected, it had already more than justified its existence before the Fifth Assembly convened at Geneva. Of its activities during the first four years Professor Archibald C. Coolidge, of Harvard University, in a recent issue of "Foreign Affairs," in an article on "Ten Years of War and Peace," writes as follows:

"The league has in truth assumed a tremendous sum of responsibilities as well as of aspirations. The difficulty of the task has been added to by the incorporation of the covenant into the peace of Versailles. The motives which dictated this step were of the highest and in keeping with the idea of 'the war to end war,' but the results have been disadvantageous to both league and peace treaty. The combination of the two has among other things increased the suspicion which the majority of the voters in the United States felt towards the whole work of the peace conference and has helped to keep us out of the league which we took such a part in forming. Our refusal to honor President Wilson's signature was a blow as stunning as it was unexpected. That the league has survived is strong testimony to its vitality. Although people differ about the importance of—its actual achievements, in its comparatively crippled condition, and contrast them with the dreams of world regeneration which it was to have made real, no one can deny that whatever it has accomplished has been unselfish and for the good of humanity. To Soviet Russia the league may be an embodiment of the evil bourgeois spirit, to the United States it may be an association of foreign idealists who wish to meddle in our business, to Latin America it may mean chiefly an opportunity to take part in the general affairs of the world free from the aegis of the United States, but to much of Europe it represents the one hope of the future against the recurrence of the disasters which have brought her to the verge of ruin."

The Fifth Assembly by its commitment to a scheme of compulsory arbitration, which was endorsed by 46 nations, promises to place the league in a dominant position in world affairs. The new plan provides that if any nation refuses to abide by the decision, it becomes in the act an "aggressor," and as such certain to be opposed by all the moral and economic forces and, in the end, if necessary, by military strength of the members of the league. The great gain lies in this new definition of aggression. Everybody has been, or has professed to be, against an aggressive war. But the difficulty has been to determine when a given war is aggressive. On the theory that attack is the best defense, an argument could be made out, has indeed been attempted by the Germans, that their invasion of Belgium and of France was not really aggressive. Now, all these obscurities and quibblings about words have been swept aside, and a practical and clear definition of the aggressor in a war between nations has been adopted. The aggressor country is the one that, having refused arbitration, or an appeal to the International Court, proceeds to sustain its quarrel by force.

If the scheme of compulsory arbitration is finally confirmed by the assembly, it will be the greatest step toward world peace that has yet been taken and will make it almost impossible for any nation to remain outside the league.—Brantford Expositor.

EDITORIAL NOTES AND COMMENT.

Peterborough is glad to welcome the Shriners today for the dash of colour and novelty they add to the usual drab routine of every-day life.

It is a tribute to the popularity of Hon. Hal. McGiverin, new Minister without Portfolio in the Ottawa Cabinet, that his promotion has been endorsed by the press generally, regardless of the party affiliations of the newspapers.

If a woman loves a man she never holds him up to ridicule.—Chicago News.

WILSON'S FLY PADS

Kill them all, and the germs too. 10c a packet at Druggists, Grocers and General Stores.

RADIO PROGRAMS

MONDAY, SEPT. 29.

WEAF, NEW YORK—492

6.00 p.m.—Waldorf-Astoria dinner music.
7.30 p.m.—U. S. Navy Band.
9.00 p.m.—Gypsy String Ensemble.

WNYC, NEW YORK—526

9.40 p.m.—Swanee Serenaders.
10.00 p.m.—Song recital.

WJZ, NEW YORK—455

7.00 p.m.—Piedmont Trio.
8.00 p.m.—Financial review.
8.10 p.m.—Katinka Narinska, piano.
8.30 p.m.—"Philosophy of Nutrition," by A. W. McCann.
9.00 p.m.—"Hunting the Mysterious Sea Otter," by Harold McCracken.
9.15 p.m.— Specialty number.

WHN, NEW YORK—360

6.30-7.00 p.m.—Olcott Vail, violin.
7.00-7.20 p.m.—Alamac Orchestra.
7.20-7.30 p.m.—"Adventures of the Sea and Richelieu Pearls," by Rudolph Porter.
7.30-8.00 p.m.—Hotel Carlton Terrace Orchestra; "Personal Chats of the Screen," by E. S. Colling.
8.00 p.m.—Roseland Dance Orchestra.
8.30 p.m.—"New Styles for Bobbed Hair," by H. W. Carlough.
8.45 p.m.—Victoria Markman, soprano.
9.00 p.m.—Boys' Period.
9.15 p.m.—J. C. Wolfe, baritone.
9.30 p.m.—Crystal Palace Orchestra.
10.00 p.m.—"Baseball Statistics," by A. M. Elias.

WOR, NEWARK—405

8.00 p.m.—Beth Tregaskis, contralto; H. Gelhausen, baritone; Edith Finkeldey, soprano; J. M. Barnett, baritone; Morris Goldberg, violin; J. M. White, tenor; Royal Trio.
9.15 p.m.—S. S. George Washington Orchestra.
10.00 p.m.—"Feminism in the South Seas," by Ethel Mumford.

WDAR, PHILADELPHIA—395

7.30 p.m.—Dream Daddy.
7.45 p.m.—Farm talk.
8.00 p.m.—Arcadia Orchestra.
8.30 p.m.—S. M. Badger, tenor; Mildren Matthews, soprano; Ray Jones, piano.
9.20 p.m.— Movie review by J. A. Nassau.
9.30 p.m.—Stanley Theatre features

WOO, PHILADELPHIA—509

7.30 p.m.—Orchestra; sport results; police reports.
8.30 p.m.—Aztec Male Quartet.
9.30 p.m.—Rapee Orchestra.
10.03 p.m.—Organ recital.

WBZ, SPRINGFIELD, MASS—337

.070 p.m.— Baseball scores; market reports; talk; Industrial Conference Board news.
7.30 p.m.—Bedtime story.
7.40 p.m.—WBZ Trio.
9.00 p.m.—R. Buccemi, tenor.
9.30 p.m.—Orphan's Mixed Quartet.

WEEI, BOSTON—303

8.00 p.m.—Aleppo Band; address by C. L. Edgar; quartet; vocal and instrumental numbers.
10.25 p.m. — Sinfonians Orchestra; songs; piano.

WNAC, BOSTON—278

8.00 p.m.—To be announced.

WGY, SCHENECTADY—380

7.15 p.m.—"Farm Credit," by Professor W. I. Meyers.
7.30 p.m.—"Cooperation the Next Step," by S. L. Strivings.
7.45 p.m. — Orchestra; Hepsibah James, soprano.

WCAP, WASHINGTON 469

9.20 p.m.—L. Goodyear, tenor.
9.30 p.m.—"Registration," by Isetta Brown.
9.45-10.00 p.m.—Margaret Callahan, soprano.

WHAM, ROCHESTER—263

8.00-8.30 p.m.—Eastman Orchestra.

WGR, BUFFALO—319

7.30 p.m.—News; baseball scores.
9.00 p.m.—Concert.

KDKA, PITTSBURGH—326

7.15 p.m.—Bedtime story.
7.20 p.m.—Talk.
8.00 p.m.—Miscellaneous program.
8.30 p.m.—Travel talk; musical settings; orchestra; Carol Lyne, soprano.

CNRO, OTTAWA —435

8.00 p.m.—Orchestra; address.

WLW, CINCINNATI—423

8.00 p.m.—Orchestra; electrical review.
8.45 p.m.—Oscar Kirsche, 'cello.
9.00 p.m.—Orchestra; quartet.

WTAM, CLEVELAND—389

6.00-.370 p.m.—Dinner concert; base ball scores.
8.00-10.00 p.m. — Anniversary program.

WWJ, DETROIT—516

7.00 p.m.—Detroit News Orchestra.

WCX, DETROIT—517

8.00 p.m.—Concert; baseball scores.
8.30 p.m.—Music.

KYW, CHICAGO—536

7.35 p.m. — Bedtime story; news every half hour.

WMAQ, CHICAGO—448

7.00 p.m.—Organ recital.
7.30 p.m.—La Salle Orchestra.

WCBD, ZION, ILL.—345

8.00 p.m. — Chorus; instrumental solos.

CFCF, MONTREAL—440

7.30-8.00 p.m.—Bedtime Stories; Youth's Companion.
8.00-8.30 p.m. — Vocal and Instrumental Music.
10.00-12.00 p.m.—Broadcasting a programme of Dance Music by George Freeman's Oklahoma Collegians, direct from the Venetian Gardens.

OFFSPRING.

A newspicture shows a Georgia negro and his wife with 19 of their children. They have three others, not present when the newspaper photographer came galloping up out of breath. They were posed in line and look like the crowd waiting through the night for the world series gates to open.

Another picture shows a descendant of a rugged white settler, who came to America in 1728. This descendant and his wife, now old, have no children.

CATTLE, GRAIN AND PRODUCE

Peterboro—Toronto—Montreal
Winnipeg

RETAIL.

FRUIT.

Bananas, 20-40c dozen; oranges, 45-80c dozen; grapefruit, 2 and 3 for 25c; lemons, 30-40c dozen; apples, 30-40c peck; pineapples, 25c each; everbearing strawberries, 25c box; canteloupes, 20 qt. basket, 85c-$1; plums, blue, 45-69c 11-quart bask.; green gages, 65-90c; yellow egg, 69c; damsons, 15c quart; peaches, $1.30-$1.70 basket; pears, 50-65c peck; 80-$1 basket; grapes, 25c-30c lb; California figs, 5c each; dates, 10c lb; huckleberries, 25c quart; crabapples, 40c peck.

Vegetables.

Potatoes 20-25c peck; $2-$1.10 bag; beets, 5c bunch; carrots, 5c bunch; green onions, 5c bunch; Bermuda onions, 3 lbs. 25c; pickling onions, 25-30c quart; large white onions; 4 lbs. 25c; cabbage, 5c-15c head; leaf lettuce, 5c bunch; celery 15-25c bunch; parsley, 5c; cucumbers, 5-15c each; gherkins, 20c quart; tomatoes, 30-35c basket; $1 bushel; radishes, 5c bunch peppers, 25-50c dozen; butter beans, 2 lbs. for 25c; vegetable marrow, 10-15c each; squash, 15-20c each; corn, 13-15c dozen; cauliflower, 15-25c; pumpkins, 20-25c; sweet potatoes, 2 lbs., 25c; mushrooms, 75c lb.

Dairy Products.

Butter, creamery, 38-40c lb.; dairy 35-38c; baking, 25c lb; lard, 22-25c lb; shortening, 21-22c lb.

Cheese, new, 23-24c lb; old, 40c lb.

Eggs, 36-38c dozen.

Honey

Sections, clover, 30c; amber, 25c; pail honey, clover honey, 18c lb; amber 16c; buckwheat, 14c.

Fish.

Salmon trout, 25c lb., white fish, 25c lb; haddies, 18-20c lb; oysters, 80c pint.

Meats.

Beef, 10-30c lb; veal, 10-30c lb; lambs, 15-45c lb; mutton, 10-25c lb; pork, 15-30c lb; bacon 27-43c lb; sausage, 18-20c lb; chicken, 20-35c lb.

Flour.

Flour, ½ barrel, $4.25; pastry flour, 24 lb. bag, $1.10.

Wholesale.

Grain.

Fall wheat, $1.15 per bushel; oats, 50-55c; rye, 65-80c; barley, 65-70c; peas, $1.25; alsike, $5-$5.50 bushel.

Hay, Bran, Etc.

Hay, loose, $16; baled, $17-$18; baled straw, $9-$12; bran, $30. ton, shorts, $32 ton.

Hogs.

Live hogs, thick, smooth, $9.75 cwt; select graded, $10.70 cwt, dressed; head on, $16; head off $17.

Hides and Wool.

Hides, cow, 7-8c lb; horse, $2.50-$3 each; calf skins, 15c lb; lamb skins 75-$1 each; shearlings, 20-25c each.

Wool, 25-28c lb.

EGG PRICES.

OTTAWA, September 29 (Canadian Press). — The recent fine weather has stimulated a slight increase in production. Demand for extras is firm and insistent, with prices hardening. Exports to Great Britain are showing a daily increase.

Toronto firm.

Montreal firm, under a good consumptive demand, egg prices practically unchanged. Turkeys 38 to 40, chickens 28 to 32.

Ottawa receipts light. Jobbing extras 42, firsts 38, seconds 30, retailing extras 50 to 53, firsts 45 to 48, seconds 35.

Prairie Province markets firm and unchanged.

MONTREAL PRODUCE

MONTREAL, September 29 (Canadian Press). — The trade in cash grain on the local market on Saturday was very limited, although prices were well maintained.

The spring wheat flour situation was unchanged, with a moderate amount of business passing for both export and domestic account.

The market for winter wheat flour was firm and the trade was quie.

No change of any importance occurred in the millfeed trade, and the prices were firm at the recent advances noted.

Rolled oats were steady.

The butter trade was featured by the continued demand from Britain for supplies and prices moved into slightly higher ground.

A strong feeling prevailed in cheese, owing to foreign buyers purchasing large supplies.

A large business was done in eggs on Saturday, although the price trend was steady.

QUEBEC BUTTER.

MONTREAL, September 29 (Canadian Press). — At the Quebec Agricultural Co-operative Society auction sales held here last week the total offerings amounted to 3,050 packages, as compared with 4,150 packages for the previous week, and 2,225 packages for the same week last year.

There was a keener demand from exporters for the different lots and prices closed 3-4c per pound higher with No. 1 creamery, and at the final sale, selling at 35 3-4c per pound lower than the corresponding day a year ago.

At the boards in the country prices were also stronger, and at St. Pascal the offerings sold at an advance of 1 1-16c per pound at 34 1-16c per pound.

CHICAGO GRAIN.

CHICAGO, September 29 (Canadian Press).—Immense export business in wheat, together with the fear that the corn crop was in imminent danger of big damage by frost whipped grain prices upward on Saturday, but lively profit-taking wiped out the wheat gains.

On the advance, all deliveries of wheat and of rye outdid the season's previous top price record.

Wheat closed easy at 3-4 cent net decline to 1-8 cent rise, December 138 1-2 to 138 5-8, and May 144 to 144 1-8 cent, with corn 1-4 to 4 5-8 cents up.

Oats showed 1-2 to 3-4c to 7-8c advance; and provisions were unchanged to 17 cents higher.

It was estimated that export purchasing of wheat amounted to 3,000,000 bushls. In addition, foreign buying of future deliveries of wheat were of considerable magnitude. Meanwhile reports were current that the rye crop in Germany was so meagre that the German import requirements would exceed the total drop of rye in the United States, and that quantities of wheat would have to be bought instead of rye.

Complaints were also at hand telling of wheat crop damage and harvest delay in Great Britain and other European countries.

A THOUGHT

NO BAR TO ACHIEVEMENT.

The mother of Paderewski died when he was a babe. Three years later his father was exiled to Siberia. At twelve he started to study the piano, and the teacher told him his thumbs were too stubby, and his fingers not suited—that he had better play a horn.

At his first public recital he was compelled to improvise, so difficult were the passages. At sixty-two he has the distinction of being the greatest financial success as an instrumentalist.

In comparing your own small success with that of some man who has made much money, a great professional reputation or some remarkable achievement, never make the mistake of losing your own enthusiasm. Never make the mistake of thinking that the success of some great man is largely due to the gift of genius, or to the advantage of greater talent.

Paderewski's thumbs were stiff and his fingers short, but his perseverance was sixty-two years long.

You will find on careful investigation that the individual who has inspired you to make a comparison, has risen by the hardest kind of hard work.

Every last genius works under the lash of personal pride and a great desire to do the thing better than it was ever done before.

If you have this "personal pride," physical handicaps are no bar to achievement.

RABBIT FUR.

Rabbit fur is being brought to a very high state of beauty and perfection. Dyed Havana brown, it simulates much higher priced fur.

ELEVENTH

of the series dealing with the establishment of the BANK OF MONTREAL at representative points in CANADA and elsewhere

THE PARIS subsidiary of the Bank of Montreal is situated in a quarter rich in historic interest. From a lofty column in Place Vendôme the statue of Napoleon looks out upon an imposing square the construction of which began in 1686 under authority of Louis XIV.—a square which has witnessed many of the city's greatest demonstrations and which now mirrors the social and business life of Paris.

Here, in the heart of the capital of France, the Bank of Montreal in 1919 established a subsidiary office in the Ritz Hotel Building. In February, 1922, the business of this office had become so extensive that enlarged quarters were opened near by at No. 6 Place Vendome.

BANK OF MONTREAL

Established over 100 years

Total Assets in excess of $650,000,000

Roman Ruins In England To Enrich British Museum

HARROGATE, Sept. 27.—Further details of the discovery near Harrogate of the 2,000-year-old Roman city of Isurium make it apparent that the city covered about 70 acres and was surrounded by a wall a mile in circumference, nine feet thick, and about 20 feet high.

The find is one of the most interesting made in England for 50 years, and has attracted the attention of noted archeologists of Great Britain and the continent. The excavations were easily recognized as the ancient Roman city by coins and other relics found. Its location is on the exact spot indicated in the sixteenth century maps of Roman Britain.

Already much of the wall has been exposed, including portions of a multiangular tower. Close by were portions of a building, probably a grain warehouse, with the stone work in perfect preservation. A Roman road 30 feet wide was discovered a short distance from the granary.

Many coins and much pottery and glassware have been found scattered over the entire city. The work will be continued until the entire city has been uncovered. It is probable that most of the relics will be presented to the British Museum.

$19,750.

That's the price paid for one book—$19,750! This is at a New York auction of old and rare volumes. The book in question was a copy of Sanderson's "Biography of the Signers of the Declaration of Independence."

Things are unbalanced when any man can pay for a lone book, tattered and old, more than the average family can save in a lifetime by working their fingers to the bone, even though spending the money does put it into circulation.

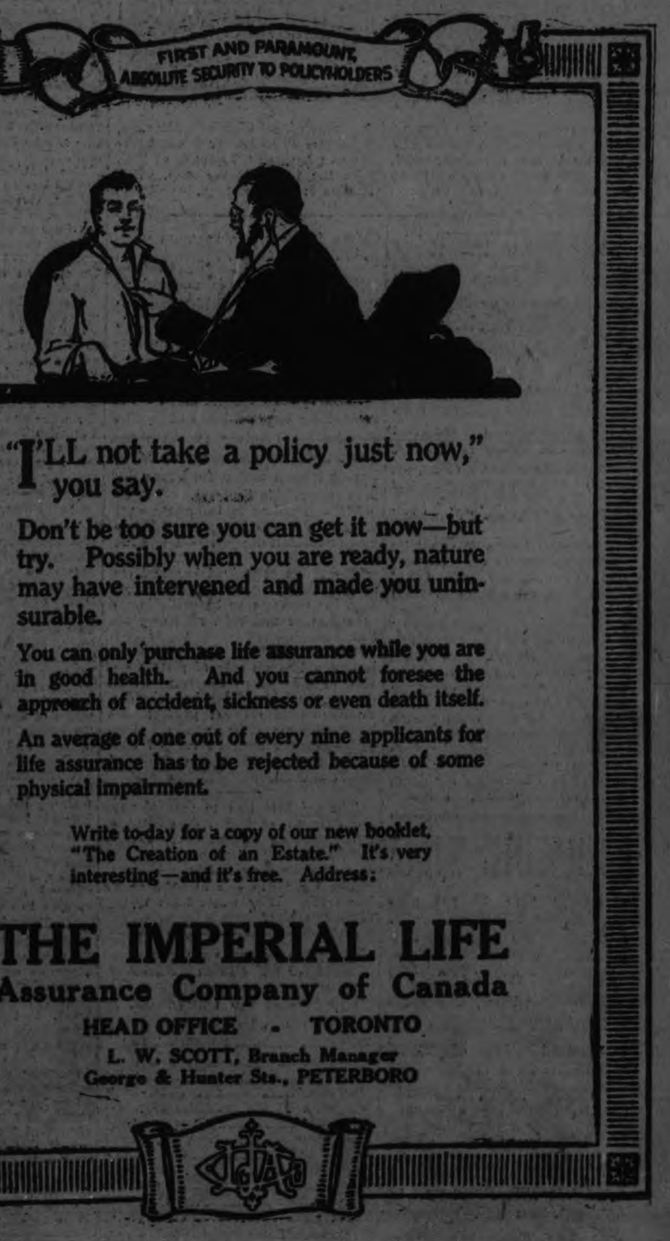

"I'LL not take a policy just now," you say.

Don't be too sure you can get it now—but try. Possibly when you are ready, nature may have intervened and made you uninsurable.

You can only purchase life assurance while you are in good health. And you cannot foresee the approach of accident, sickness or even death itself.

An average of one out of every nine applicants for life assurance has to be rejected because of some physical impairment.

Write to-day for a copy of our new booklet, "The Creation of an Estate." It's very interesting—and it's free. Address:

THE IMPERIAL LIFE
Assurance Company of Canada
HEAD OFFICE - TORONTO
L. W. SCOTT, Branch Manager
George & Hunter Sts., PETERBORO

The Name is Your Security

SOMME

NAPTHA SOAP

for Purity

WOMAN GHOST, IN HIP BOOTS, CAUSES TERROR IN HERSHEY

She's Hatless, Coatless, of Towering Height and Dressed In White! Three Men Swear To It.

LANCASTER, Sept. 29.—Blinds are drawn and doors locked after nightfall in the neighborhood east of Hershey, for there is a ghost abroad.

Three men, whose integrity is not doubted have seen the spook and only the brave venture from their homes after dark.

The ghost, all agree, seems to be a woman more than six feet tall and like tall apparitions of fiction is accompanied by an animal. The Hershey ghost always is followed by a magnificent white dog, apparently a wolf hound.

Lewis Cassady, Merle Smith and James Smith first saw the mysterious woman as they were leaving the home of John Brenberger at Areba and Santhome avenues.

As they walked along they became aware of the presence of a fourth person. They turned and saw the ghost woman. She nearly brushed sleeves with the men, without exchanging a word.

The three agree that she was at least 6 feet 6 inches tall and that her shoulders were broader than those of the average man. A drenching rain was falling at the moment, but the woman was hatless and coatless and carried no umbrella. Instead, she wore boots that reached to her hips.

Their blood ran cold, but the men followed at a distance until they neared a cemetery, where the woman vanished among the tombstones. While they stood discussing the occurrence the specter again appeared and started toward them.

The trio retraced their steps to the Brenberger home and secured the aid of Patrolman George Lafferty. The officer had no faith in ghosts and agreed to search the cemetery.

Together they returned to the graveyard. It was pitch dark, a brisk wind was blowing and the rain fell in torrents.

The officer led and picked his way, guided by the ray from a pocket flashlight that silhouetted the cold tombstones against the darkness. It was too much for the other men. The officer had gone only a short distance when he discovered that he was alone. Then he, too, decided to wait until daylight.

Farmers say the woman has been seen within the last twelve hours in the same neighborhood, clad in the same attire and followed by the same white dog.

LADY LUCK RODE WITH HIM

Lady Luck surely must have been riding alongside Charles Novotny, chauffeur for the United States Forest Servce, when his truck got bodly smashed up in San Fernando, Calif. He was hauling 600 pounds of T.N.T. That was more than enough to wipe the town off the map. But through some freak of good fortune it didn't happen.

CURB DRUG HABIT.

Meeting Will Urge Limitation of the Growing of Raw Materials.

To curb the traffic in habit-forming drugs, an international conference will be held in November in Switzerland. The American delegates will strike directly at the heart of the problem. They will urge limitation of the growing of poppy, cocoa plant and other raw materials that furnish drugs for addicts.

Could any way be more direct and sensible?

It is too direct to suit countries that make big profits out of growing the raw materials. They had the same proposal put up to them a year ago. Result: They're sidestepping, talking about curbing manufacture or drugs, appointing committees.....anything to avoid curtailing the output of raw materials.

As long as the poppy and other raw materials for drugs are grown, they'll be made into drugs.

It wouldn't, by the way, be difficut to put on the brakes. The growing of raw materials for drugs is a highly organized industry. Opium farming is a common occupation in the orient.

Curbing murder is a problem strikingly similar to curbing the drug traffic. As long as pistols are manufactured and sold by mail to any one with the price, pistols will be used to kill.

Local or state regulations, such as compelling registration and police permits for revolver purchase and possession, are easily frustrated by buying from a mail order house that sells concealable firearms.

It's a problem in interstate commerce and it should be ended by the proper interstate agency—a national law.

There's an organized hue and cry against this proposal. Quite naturally, for money's to be made in the manufacture and sale, all along the line.

The mainstay of the propaganda is that a ban on sale of pistols except to officers of the law would disarm the law-abiding householder. Nonsense! He could protect his home with a rifle or sawed-off shotgun—which cannot be carried concealed through the streets by murderers and thieves.

The quickest way to control anything is to abolish its existence. Stop growing opium, etc., except for legitimate medical purposes, and you stop the drug traffic.

The tiger will bite as long as he has teeth. Why waste time trying to muzzle him?

PLOUGHING TIME

Now is the time to get your PLOUGHS for Fall Work. We have in stock the following well-known Ploughs:

FLEURY NO. 7 GANG 21 AND 13 WALKING PLOUGH, also WILKINSON PLOUGH.

Also a good stock of WIRE FENCING on hand at Reasonable Prices.

R. C. HEARD

Dealer in Agricultural Implements, Etc.,

379 WATER STREET

'Phone 1329.

DATES OF FALL FAIRS

Fall fairs in this District will be held on the following dates:

Keene	Sept. 30, Oct. 1
Markham	Oct. 2-4
Madoc	Oct. 7-8
Marmora	Sept. 29-30
Millbrook	Oct. 2-3
Norwood	Oct. 14-15
Port Hope	Sept. 30, Oct. 1
Roblin Mills	Oct. 4
Roseneath	Oct. 16-17
Tweed	Oct. 2-3
Warkworth	Oct. 9-10
Curve Lake	October 2-3

LABORS REMEDY FAILS TO HELP UNEMPLOYMENT

MacDonald's Government May Split on Situation It Did Not Make.

POLITICAL CAPITAL.

Labor's Opponents Take Advantage of Adverse Criticism of Russian Treaty.

LONDON, Sept. 29.—Whatever the verdict of the country on the MacDonald Labor Government's Russian, Irish, German and other policies, unemployment looks like the rock on which Britian's first Labor administration may split.

Impartial observers concede that it is not fair to blame MacDonald and his colleagues for their failure to reduce materially Britain's million and a quarter odd unemployed list during the first six months of their tenure of office without a majority in Parliament, but the opposition political parties are pointing out that Labor professed to have a complete remedy for unemployment—which, so far, has not materialized.

December 31, 1923—just before the Labor government took office—there were 1,285,623 people unemployed in Great Britain, as shown by the official lists issued by the Ministry of Labor. That is to say, this number of people were drawing the government unemployment benefits. There were others unemployed, or part employed. With the advent of spring and summer there was the normal—but nothing abnormal—reduction of the number of unemployed pensioners, and now that winter is approaching Premier MacDonald is up against it. The unemployed list is gradually—normally, of course—increasing, and the Labor government will find it hard to explain the failure of their much-boomed "remedy."

Strongly For "Free Trade."

For political party purposes, British Labor is strongly for "Free Trade' (despite the highly "protectionist" nature of the Trade Union organization and ideals), and one of the first things Chancellor of the Exchequer Philip Snowden did was to abolish the so-called "McKenna duties"—a war-time protectionist measure imposing extra taxation on various manufactures, motor cars, pianos, etc., normally largely imported from abroad but which could be and were being manufactured in Britain.

This was hailed as a triumph for Free Trade, but unfortunately it led to many British factories closing down The protectionist press naturally made the most of this, but eliminating all suggestions of partizan bias, the cold official figures issued by the Ministry of Labor showed that within three weeks from the abolition of the McKenna duties, Britain's unemployed list was increased by over 74,000, and that unemployment was increasing at the rate of about 16,000 per week. On that date the number of unemployed was 1,122,200—or 163,433 less than just before MacDonald took office. According to plain statistics, this 163,423 will be more than wiped out under normal conditions before mid-winter.

Remedy Has Failed.

Whether the claim of opposing politicians that this state of affairs is due to the abolition of the McKenna duties s true or not, it is an embarrassing fact for the MacDonald government to face, that their remedy for unemployment has failed to materialize. And the unemployed man with a vote is not likely to be so fair in his appraisement of MacDonald's achievements as the comfortably housed and fed observer, who admits that it is not MacDonald's fault.

The trouble was that MacDonald and all leading Labor politicians said at the last election that they had a sure solution to the unemployment problem, but once in office they found that the solution was not so clean-cut or easy of realization as they had imagined. What the solution was has never been disclosed.

One of the things that has brought matters to a crisis politically is the opposition expressed by British miners to the Dawes plan of setting Germany on her feet. British Labor has always expressed friendliness towards Germany—many Labor leaders, including Ramsay MacDonald, bitterly opposed the war—and since the signing of the Versailles Treaty, British Labor, by innumerable speeches and resolutions, has urged the restoration of German industry and credit, and the cancellation of indemnities, penalties, etc.

Miners Change Stand.

Yet the moment Premier Ramsay MacDonald had secured adoption of the Dawes plan by the Allies, the Miners Federation of Great Britain decided that it would cut into their industry too much and proceeded to demand its abandonment. Since the war, when they had, admittedly, a fat and favored trade, British miners have been hard hit, and the occupation of the Ruhr—however it might have been denounced by Labor oeaders—brought grist to the mill of the British miner. The application of the Dawes plan, according 2 the Miners' executive, threatens further setbacks and losses, with inevitable unemployment, to British coal mines. Let the German pay "reparations in kind" any way they like, but not in coal, say British miners. Ramsay MacDonald has temporarily side-stepped receiving a miners' deputation, but he cannot evade this burning question. And the matter will not end with the miners, for most of the other trades affected will take similar action, according to close observers.

Furnishes Political Capital.

The idea—cleverly fostered by the Rothermere Press—that the setting of Germany on her feet industrially and financially will hurt British trade and industry, has cut into the nation's mind, and increasing unemployment returns provide Labor's opponents with much political capital.

The Russian agreement, for which Labor—as a political unit—has been agitating since the conclusion of hostilities, now seems something in the nature of "Dead Sea Fruit," for it is clear that the Soviets' promise nothing except that if Britain lends one pound they may possibly pay back five shilpoint Conservative and Liberal political managers are taking—and Labor has no satisfactory answer to the charge. It is now generally conceded that if Parliament rejects the Russian Treaty, when it reassembles Sept. 30, the Labor government would not risk an election on this point.

A Few Minutes—

It takes only a few minutes to wash your silk blouses, silk stockings, underwear or anything dainty and special—if you use Lux.

The rich instant suds, gently squeezed through the fine fabrics quickly loosen the dirt, and a few rinsings make the garments beautifully clean.

Sold only in sealed packets—dustproof!

LUX

LEVER BROTHERS LIMITED
Toronto

T-4-24

BEAUTIFY IT WITH "DIAMOND DYES"

Perfect home dyeing and tinting is guaranteed with Diamond Dyes. Just dip in cold water to tint soft, delicate shades, or boil to dye rich, permanent colors. Each 15-cent package contains directions so simple any woman can dye or tint lingerie, silks, ribbons, skirts, waists, dresses, coats, stockings, sweaters, draperies, coverings, hangings, everything new.

Buy "Diamond Dyes"—no other kind—and tell your druggist whether the material you wish to color is wool or silk, or whether it is linen, cotton, or mixed goods.

EXPERT ADVICE IS NEEDED BY NOVICE

Radio Material Should Be Selected By Man Who Knows It.

By CARLTON E. BUTLER,
Radio Engineer.

The use of good materials in your radio set cannot be over emphasized. There are enough uncertainties about entering on the construction of a radio set that you cannot afford the expense of investing money in poorly built and inefficient parts. If the set does not operate as it should after construction you will be at a loss as to whether the circuit, your workmanship, or the material you have used is the source of the trouble. Too often the circuit is blamed for poor functioning of the set which is directly traceable to poor material. If it does work there is always the question as to whether it would not work better if a first class socket or condenser were used instead of the poor quality one you have at present.

Two different experimenters may build the set which will be described in another article. One man may buy the very best parts obtainable and have excellent results. The other man may use inferior quality apparatus and only get mediocre results for his work. The man who built his set of the best materials will probably have excellent service from his radio set while the other man will be forced to repair his outfit oftener than a second hand Ford, and put up with very uncertain performance of his receiver.

The highest priced apparatus is not always the best, although it is more apt to be. Exercise the same amount of investigation and discrimination in the purchase of your radio apparatus as your wife does in the selection of her vegetables, and a great many of your radio troubles will vanish. If you are a novice in the radio game be sure to hunt up some of the radio amateurs, the young lad in your neighborhood who has a transmitting set, or the confirmed radio bug in your circle. They have learned a great deal about the game through personal experience and will be more than glad to advise you the proper articles to buy, and what is just as important, what not to buy.

SOLD IN PETERBORO BY

The J. C. Turnbull Co. Ltd.

AND SHE HAD TO COMB IT!

Girls, how would you like to have to comb hair as long as this Mrs. Lydie McPherson admits it's a hard job. But she wouldn't have it bobbed for all the world. Mrs. McPherson, winner of the long-hair contest at the California State Fair in Sacramento, is seen here showing the length if her locks to Peggy Chamberlain, bobbed-hair musical comedy actress.

BIG DIRIGIBLE

(Continued from page one.)

Two messages received from Germany read:

"Duration flight, 33½ hours, completed without any apparent difficulties. No report as yet from the contractor, but feel fairly certain contractor will propose to start transoceanic flight as soon as station vessels can reach station. Consider this as stand by; definite word in twelve hours."

The second message on Saturday follows:

"Request station vessels proceed stations. Contractor says he will be ready start transoceanic flight in seven to eight days. He will wait until station vessels report ready, but desires them ready in one week, if possible, so not to miss possible favorable weather on day ship ready to start. Please acknowledge and inform when station vessel will be ready."

Instructions were issued to the three ships sent to their stations to observe the following orders:

"Maintain rapid communications between the observation ship and Washington; between the station ship and the observation ship; to gain communication between the observation ship and the ZR-3 as soon as she sails.

"The operators on the ZR-3 are Germans and probably will not be familiar with the United States navy procedure or operating signals. In that case international procedure should be used."

MARMORA NEWS.

MARMORA, Sept. 29.—Rev. and Mrs. J. M White and sons Joe and Donald called at the Methodist Parsonage on Saturday on their way from Trenton to Eldorado

Mrs. F. N. Marett with Jim and Dorothy have been spending a few days in Norwood with Mrs. Vanderwort.

Mr. H. R. Pearce and Master Tom Pearce spent Friday in Norwood

Mr. John Nobes, Mr. Marshall McCoy, Mr. E. McCoy and Mr. Frank Grant spent Thursday at Bancroft Fair

Rev. D. R. and Mrs. Clare spent Friday in Norwood.

Mr Howard Bleeker returned Tuesday to begin his final year at Queen's Miss Todd who has been supplying for several weeks on the Staff of the Continuation School left on Saturday as she intends attending Queen's this year.

Mr. Vernon Johnson returned to his home in Kingston on Saturday.

Mr. Ottoway of Bancroft returned this week to resume his work in town.

FABLES ON HEALTH

FIGHTING A COLD.

"Once a cold has been contracted the rules for prevention should be reversed," the Mann family doctor admonished.

"It is then advisable to avoid drafts, various fluctuating temperatures and skin exercises.

"The great idea then is to keep the body warm, and the feet in particular. A hot footbath is a good thing right off the bat; then a hot drink; then a good purgative, and a good rubbing of neck and chest with camphorated oil.

"When the footbath is being taken it is a good idea to wrap the body in a blanket and then immediately go to bed. A bath with water at 95 to 100 degrees is restful to the nerves and skin.

"Eat lightly, preferably vegetables. And, afterward, build up the body and skin to avoid recurrences."

A TALENTED STUDENT

Arthur Slyfield of Oshawa Attending Normal School Here.

OSHAWA, Sept. 29.—Mr. Arthur Slyfield, with sixteen high honors from the Oshawa High School has begun a one year course at the Peterborough Normal School. During his Public and High School career, he has shown a high mark of efficiency, gaining the very highest marks each year in his class. Mr. Slyfield is well known for the great interest he has always taken about the feathered friends, his talks about the birds has given great pleasure to his fellow students at different times, but as a writeer and speaker he has shown a very high literary style, winning the gold medal for public speaking during his High School career. His pen is never idle, with essays and articles both in the local papers and Toronto and Montreal, has gained for him considerable reputation, but as a writer and speaker he has been on the Oshawa Library staff for fifteen months and his reviews on different books have won high appreciation. His many friends, both at the Library and the High School and throughout the city, wish him every success at our border city.

FIENDISH.

More than 1,000 different kinds of poison gases have been perfected—ready to be used in the next war.

Science, which has created our material civilization, is also destroying it. Reminds you of a child building a house of cards so it will have a structure to knock down.

Satan lives in a laboratory.

GOULD ROWS LAID BARE BY SISTER

Mrs. Shepard Tells Court of 'Saving' Frank and Thwarting Mrs. Angel's Blackmail.

NEW YORK, Sept. 27.—Frank Gould's difficulties with his brothers, George and Edward, and her successful efforts to place him in a position of trust that "would save him from going under," were related yesterday by his sister, Mrs. Finley J. Shepard, the former Helen Gould, who testified before Referee James E. O'Gorman in the suit for an accounting of the $82,000,000 estate of the late Jay Gould.

The famous case in which Mrs. Angel was convicted of an attempt to blackmail the Gould family by representing herself as a former wife of Jay Gould, also was mentioned. Mrs. Shepard identified letters of that period and added:

"I may have seemed somewhat vindictive in asking for the punishment of this woman, but I regarded my vindictiveness as justified. It seemed to me that so many persons were the subject of blackmail who had not the courage to fight."

Mrs. Shepard testified she interceded in the affairs of the Gould estate on behalf of Frank Shortly after her father's death in 1892. She said George had been taken into the office of the estate when only fifteen years old, and she suggested that Frank be made a director in the International and Great Northern Railway before he became of age.

"I thought he should have an active part in the affairs of the estate," said Mrs. Shepard, "and I still think the theory was a good one."

"It is France or America, play or business," she wrote at the time in a letter to George about Frank's future.

Speaking of Frank's reported attempt to gain proxies of Missouri Pacific stockholders apart from those held by his brothers, Mrs. Shepard said she believed this was true and said she had turned proxies of her own over to him.

WHERE LEOPOLD STUDIES NOW

Nathan F. Leopold, Jr., and Richard A. Loeb, "super-intellectuals," are back at their studies again—but not in university class-rooms and law libraries. This is the kind of a classroom they have now. They are learning trades. Here is the chair factory at Joliet penitentiary. Leopold is working there. Loeb has been assigned to a different sort of work. They were separated soon after their arrival at the prison.

FREE 10-Day Tube — Mail Coupon

Other Women's Teeth

are whiter, clear, glistening—why not yours?

Remove the dingy film that's clouding them—you'll be surprised that your own teeth are as pretty as anyone's—*make this unique test.*

THAT most of us have pretty teeth without ever revealing them, is the remarkable assertion of many high dental authorities.

This is why:

Run your tongue across your teeth, and you will feel a film. A film which you cannot see with your eye, but which absorbs discolorations and hides the natural color of your teeth.

Remove it and your teeth take on a new beauty. Maybe you have really beautiful teeth without realizing it.

Film is charged too with most tooth-troubles. It clings to teeth, gets into crevices and stays. Germs breed in it. And they, with tartar, are the chief cause of pyorrhea.

So, besides loss of tooth beauty, film is a serious danger to healthy teeth. You must remove and constantly combat it. It is ever present, ever forming.

Old-time dentifrices were unable to combat it successfully. So most people had unattractive teeth no matter how often they cleaned them. And tooth troubles were a serious problem.

Now modern science has discovered a new way. A new-type tooth paste called Pepsodent that acts to curdle film, then harmlessly to remove it. No soap or chalk, no harsh grit dangerous to enamel.

Mail the coupon for a 10-day tube free. Or, buy a full size tube at any druggist's today. See what beauty lies beneath the film on your teeth.

Made in Canada

Pepsodent

The New-Day Dentifrice

FREE Mail this for 10-Day Tube to
THE PEPSODENT COMPANY,
Dept. N, 191 George St.,
Toronto, Can.

Send to

Name.....

Address.....

.....

Only one tube to a family. 1713Can.

"The Sea Hawk"

By RAFAEL SABATINI

Published by arrangement with First National Pictures, I c. Watch for the screen version produced by Frank Lloyd Productions, Inc., with Milton Sills in the title role.
Copyrighted by Houghton Mifflin Co.

(Continued from Saturday).

CHAPTER XX (continued)

"Thou dost me wrong," she protested. "I am thy friend. I would that—"

Whe broke off suddenly to listen. The stillness of the night was broken by cries from the direction of the Bab-el-Oueh. She ran swiftly to the parapet whence the gate was to be seen and leaned far out

"Look, look" she cried, and there was a tremor of fear in her voice. "It is he—Asad-ed-Din."

Sakr-el-Bahr crossed to her side and in a glare of torches saw a body of men coming forth from the black archway of the gate.

"It seems as if, departing from thy custom, thou hast spoken truth, O Fenzileh."

She faced him, and he suspected the venomous glance darted at him through her veil. Yet her voice was cold.

"In a moment thou'lt have no single doubt of it. But what of me? He must not find me here. He would kill me, I think."

"I am sure he would," Sakr-el-Bahr agreed. "Yet mused thus, who whould recognize thee? Away, then, ere he comes. Dids't thou come alone?"

"Should I trust any one with the knowledge that I had visited thee?" she asked.

She moved quickly to the door, to pause again on the threshold.

"Thou'lt not relinquish her? Thou'lt not—"

"Be at ease," he answered her on so resolved a note that she departed satisfied.

CHAPTBR XXI

IN THE SIGHT OF ALLAH

Sakr-el-Bahr stood lost in thought after she had gone. Again he weighed her every word and considered precisely how he should meet Asad, and how refuse him, if the Vasha's were indeed such an errand as Fenzileh had heralded.

Thus in silence he remained waiting for Ali or another to summon him to the presence of the Basha. Instead, however, when Ali entered it was actually to announce Asad-ed-Din, who followed immediately upon his heels, having insisted in his impatience upon being conducted straight to the presence of Sakr-el-Bahr.

"The peace of the Prophet upon thee, my son," was the Basha's greeting.

"And upon thee my lord," Sakr-el-Bahr salaamed. "My house is honored."

With a gesture he dismissed Ali.

"I come to thee a suppliant," said Asad, advancing.

"A suppliant, thou? No need, my lord. I have no will that is not the echo of thine own."

The Basha's questing eyes went beyond him and glowed as they rested upon Rosamund.

"I come in haste," he said, "like any callow lover, guided by my very instinct to the presence of her I seek—this Frankish pearl, this peri-faced captive of thy latest raid. I was away from the Kasbah when that pig Tsamanni returned thither from the sok; but when at last I learned that he had failed to purchase her as I commanded I could have wept for very grief. I feared at first that some merchant from the Sus might have bought her and departed; but when I heard—blessed be Allah—hat thou wert the buyer I was comforted again. Fo thou'lt yield her up to me, my son."

He spoke with such confidence that Oliver had a difficulty in choosing the words that were to disillusion him. Therefore he stood in hesitancy a moment.

"I will make good thy loss," Asad ran on. "Thou shalt have the sixteen hundred philips paid and another five hundred to console thee. Say that will content thee; for I boil with impatience.

Sakr-el-Bahr smiled grimly.

"It is an impatience well known to me, my lord, where she is concerned," he answered slowly. "I boiled with it myself for five interminable years. To make an end of it I went a distant perilous voyage to England in a captured Frankish vessel. Thou didst not know, O Asad, else thou wouldst—"

"Bah" broke in the Basha. "Thou'rt a huckster born. There is none like thee, Sakr-el-Bahr, in any game of wits. Well, well, name thine own price, strike thine own profit out of my impatience and let us have done."

"My lord," he said quietly, "it is not the profit that is in question. She is not for sale."

Asad blinked at him, speechless, and slowly a faint color crept into his sallow cheeks.

"Not—not for sale?" he echoed, faltering in his amazement.

"Not if thou offered me thy Bashalik as the price of her," was his solemn answer.

"Ask anything else that is mine," he continued, "and gladly will I lay it at thy feet in earnest of my loyalty and love for thee."

"But I want nothing else" Asad's tone was impatient, petulant almost. "I want this slave."

"Then," replied Oliver, "I cast myself upon thy mercy and beseech thee to turn thine eyes elsewhere."

Asad scowled upon him.

"Dost thou deny me?" he demanded, throwing back his head.

"Alas!" said Sakr-el-Bahr.

There fell a pause. Darker and darker grew the countenance of Asad, fiercer glowed the eyes he bent upon his lieutenant.

"I see," he said at last, with a calm so oddly at variance with his looks as to be sinister. "I see. It seems that there is more truth in Fenzileh than I suspected. So!"

He considered the corsair a moment with his sunken smoldering eye.

Then he addressed him in a tone that vibrated with his suppressed anger.

"Bethink thee, Sakr-el-Bahr, of what thou art, of what I have made thee. Bethink thee of all the bounty these lands have lavished on thee. Thou art my own lieutenant, and mayest one day be more. In Algiers there is none above thee save myself. Art, then, so thankless as to deny me the first thing I ask of thee? Truly, is it written 'Ungrateful is Man."

"Didst thou know," began Sakr-el-Bahr, "all that is involved for me in this—"

"I neither know nor care" Asad cut in. "Whatever it may be it should be as naught when set against my will."

Then he discarded anger for cajolery. He set a hand upon Sakr-el-Bahr's stalwart shoulder.

"Come, my son. I will deal generously with thee out of my love, and I will put thy refusal from my mind."

"Be generous, my lord, to the point of forgetting that ever thou didst ask me for her."

"Dost still refuse?" The voice, honeyed an instant ago, rang harsh again. "Take care how far thou strain my patience. Even as I have raised thee from the dirt, so at a word can I cast thee down again. Even as I broke the shackles that chained thee to the rower's bench, so can I rivet them on thee anew."

"All this canst thou do," Sakr-el-Bahr agreed. "And since, knowing it, I still hold to what is doubly mine—by right of capture and of purchase—thou mayest conceive how mighty are my reasons. Be merciful then, Asad—"

"Must I take her by force in spite of thee?" roared the Basha.

Sakr-el-Bahr stiffened. He threw back his head and looked the Basha squarely in the eyes.

"Whilst I live not even that mayest thou do," he answered.

"Disloyal, mutinous dog! Wilt thou resist me—me?"

"It is my prayer that thou'lt not be so ungenerous and unjust as to compel thy servant to a course so hateful."

Asad sneered.

"Is that thy last word?" he demanded.

"Save only that in all things else I am thy slave, O Asad."

A moment the Basha stood regarding him, his glance baleful. Then deliberately, as one who has taken his resolve, he strode to the door. On the threshold he paused and turned again.

"Wait!" he said, and on that threatening word departed.

Sakr-el-Bahr remained a moment where he had stood during the interview, then with a shrug he turned. He met Rosamund's eyes fixed intently upon him, and invested with a look he could not read. He found himself unable to meet it, and he turned away. It was inevitable that in such a moment the earlier stab of remorse should be repeated. He had overreached himself him, a full consciousness of the horrible thing he had done, which seemed now so irrevocable. In his silent anguish he almost conceived that he had mistaken his feelings for Rosamund: that far from hating her as he had supposed, his love for her had not yet been slain, else surely he should not be tortured now by the thought of her becoming Asad's prey. If he hated her, indeed, as he had supposed, he would have surrendered her and gloated.

And then her voice, crisp and steady, cut into his torture o consideration.

"Why did yo i deny him?"

He swung round again to face her amazed, horror-stricken.

"You understood?" he gasped.

"I understood enough," said she. "This ling a franca is none so different from Frenc'." And again she asked—

"Why did you deny him?"

He paced across to her side and stood looking down at her.

"Do you ask why?"

"Indeed," she said bitterl , "there is scarce the need perhaps. And yet can it be that your lust of vengeance is so insatiable that sooner than willingly forego an ounce of it you will lose your head?"

His face became grim again.

"Of course," he sneered, "it would be so that you'd interpret me."

"Nay. If I have asked it is because I doubt."

"Do you realize what it can mean to become the prey of Asad-ed-Din?"

She shuddered, and her glance fell from his, yet her voice was composed when she answered him—

"Is it so very much worse than becoming the prey of Oliver-Reis or akr-el- lahr, or whatever they may call you?"

"If you say that it is all one to you there's an end to my opposing him," he answered coldly. "You may go to him. If I resisted him—like a fool, perhaps—it was for no sake of vengeance upon you. It was because the thought of it fills me with horror."

"Then it should fill you with horror of yourself no less," said she.

His answer startled her.

"Perhaps it does," he said scarcely above a murmur. "Perhaps it does."

She flashed him an upward glance and looked as if she would have spoken. But he went on, suddenly passionate, without giving her time to interrupt him.

"O God! It needed this to show me the vileness of the thing I have done. Asad has no such motives as had I. I wanted you that I might punish you. But he—O God!" he groaned, and for a moment put his face to his hands.

She rose slowly, a strange agitation stirring in her, her bosom galloping But in his overwrought condition he failed to observe it. And then like a ray of hope to illumine his despair came the counsel that Fenzileh had given him, the barrier which she had said that Asad, being a devout Moslem, would never dare to violate.

"There is a way," he cried. "There is the way suggested by Fenzileh at the promptings of her malice."

An instant he hesitated, his eyes averted. Then he made his plunge.

"You must marry me."

It was almost as if he had struck her. She recoiled. Instantly suspicion awoke in her; swiftly it grew to a conviction that he had but sought to trick her by a pretended penitence.

"Marry you!" she echoed.

"Aye," he insisted.

And he set himself to explain to her how if she were his wife she must be sacred and inviolable to all good Moslems, that none could set a finger upon her without doing outrage to the Prophet's holy law, and that whoever might be so disposed Asad was not of those, since Asad was perfervidly devout.

"Thus only," he ended, "can I place you beyond his reach."

But she was still scornfully reluctant.

"It is too desperate a remedy even for so desperate an ill," said she, and thus drove him into a frenzy of impatience with her.

"You must, I say," he insisted almost angrily. "You must—or else consent to be borne this very night to Asad's harem—and not even as his wife, but as his slave. Oh, you must trust me for your own sake! You must!"

"Trust you?" she cried, and almost laughed in the intensity of her scorn. "Trust you! How can I trust one who is a renegade and worse?"

He controlled himself that he might reason with her, that by cold logic he might conquer her consent.

"You are very unmerciful," he said "In judging me you leave out of all account the suffering through which I have gone and what yourself contributed to it. Knowing now how falsely I was accused and what other bitter wrongs I suffered, consider that I was one to whom the man and woman I most loved in all this world had proven false. I had lost faith in man and in God, and if I became a Moslem, a renegade, and a corsair, it was because there was no other gate by which I could escape the unutterable toil of the oar to which I had been chained." He looked at her sadly. "Can you find no excuse for me in all that?"

It moved her a little, for if she maintained a hostile attitude, at least she put aside her scorn.

"No wrongs," she told him, almost with sorrow in her voice, "could justify you in outraging chivalry, in dishonoring manhood, in abusing your strength to persecute a woman. Whatever the causes that may have led to it, you have fallen too low, sir, to make it possible that I should trust you."

He bowed his head under the rebuke which already he had uttered in his own heart. It was just and most deserved, and since he recognized its justice he found it impossible to resent it.

"I know," he said. "But I am not asking you to trust me to my profit, but to your own. It is for your sake alone that I implore you to do this."

Upon a sudden inspiration he drew the heavy dagger from his girdle and proffered it, hilt foremost.

"If you need an earnest of my good faith," he said, "take this knife with which tonight you attempted to stab yourself. At the first sign that I am false to my trust use it as you will—upon me or upon yourself."

She pondered him in some surprise. Then slowly she put out her hand to take the weapon, as he bade her.

"Are you not afraid," she asked him, "that I shall use it now and so make an end?"

"I am trusting you," he said, "that in return you may trust me. Further, I am arming you against the worst. For if it comes to choice between death and Asad, I shall approve your choice of death. But let me add that it were foolish to choose death whilst yet there is a chance of life."

"What chance?" she asked, with a faint return of her old scorn. "The chance of life with you?"

"No," he answered firmly. If you will trust me I swear that I will seek to undo the evil I have done. Listen. At dawn my galeasse sets out upon a raid. I will convey you secretly aboard and find a way to land you in some Christian country—Italy or France—whence you may make your way home again."

"But meanwhile," she reminded him, "I shall have become your wife."

He smiled wistfully.

"Do you still fear a trap? Can naught convince you of my sincerity? A Moslem marriage is not binding upon a Christian, and I shall account it no marriage. It will be no more than a pretense to shelter you until we are away."

"How can I trust your word in that?"

"How?" He paused, balked; but only for a moment.

"You have the dagger," he answered pregnantly.

She stood considering, her eyes upon the weapon's lividly gleaming blade.

"And this marriage?" she asked. "How is it to take place?"

He explained to her then that by the Moslem law all that was required was a declaration made before a kadi or his superior and in the presence of witnesses. He was still at his explanation when from below there came a sound of voices, the tramp of feet, and the flash of torches.

"Here is Asad returning in force," he cried, and his voice trembled. "Do you consent?"

"But the kadi?" she inquired, and by the question he knew that she was won to his way of saving her.

"I said the kadi or his superior. Asad himself shall be our priest, his followers our witnesses."

"And if he refuses? He will refuse" she cried, clasping her hands before her in her excitement.

"I shall not ask him. I shall take him by surprise."

"It—it must anger him. He may avenge himself for what he must deem a trick."

"Aye," he answered, wild-eyed. "I have thought of that, too. But it is a risk we must run. If we do not prevail, then——"

"I have the dagger," she cried fearlessly.

"And for me there will be the rope or the sword," he answered. "Be calm They come"

But the steps that pattered up the stairs were Ali's, He flung upon the terrace in alarm.

"My lord, my lord Asad-ed-Din is here in force. He has an armed following with him"

"There is naught to fear," said Sakr-el-Bahr, with every show of calm. "All will be well."

Asad swept up the stairs and out upon that terrace to confront his rebellious lieutenant. After him came a dozen black-robed janissaries with scimitars along which the light of the torches rippled in little runnels as of blood.

The Basha came to a halt before Sakr-el-Bahr, his arms majestically folded, his head thrown back, so that his long white beard jutted forward.

"I am returned," he said, "to employ force where gentleness will not avail. Yet I pray that Allah may have lighted thee to a wise frame of mind."

"He has, indeed, my lord," replied Sakr-el-Bahr.

"The praise to Him" exclaimed Asad in a voice that rang with joy. "The girl then"

And he held out a hand.

Sakr-el-Bahr stepped back to her and took her hand in his as if to lead her forward. Then he spoke the fateful words.

"In Allah's Holy Name and in His All-seeing eyes, before thee, Asad-ed-Din, and in the presence of these witnesses I take this woman to be my wife by the merciful law of the Prophet of Allah the All-wise, the All-pitying."

The words were out and the thing was done before Asad had realized the corsair's intent. A gasp of dismay escaped him; then his visage grew inflamed, his eyes blazed.

But Sakr-el-Bahr, cool and undaunted before that royal anger, took the scarf that lay about Rosamund's shoulders and raising it, flung it over her head, so that her face was covered by it.

"May Allah rot off the hand of him who, in contempt of our Lord Mahomet's holy law, may dare to unveil that face, and may Allah bless this union and cast into the pit of Gehenna any who shall attempt to dissolve a bond that is tied in His All-seeing eyes."

It was formidable. Too formidable for Asad-ed-Din. Behind him his janissaries, like hounds in leash, stood eagerly awaiting his command. But none came. He stood there, breathing heavily, swaying a little, and turning from red to pale in the battle that was being fought within him between rage and vexation on the one hand, and his profound piety on the other. And as he yet hesitated, perhaps Sakr-el-Bahr assisted his piety to gain the day.

"Now you will understand Why I would not yield her, O mighty Asad," he said. "Thyself hast thou oft and rightly reproached me with my celibacy, reminding me that it is not pleasing in the sight of Allah, that it is unworthy a good Moslem. At last it hath pleased the Prophet to send me such a maid as I could take to wife."

Asad bowed his head.

"What is written is written," he said in the voice of one who admonishes himself. Then he raised his arms aloft.

"Allah is All-knowing," he declared. "His will be done!"

"Amen," said Sakr-el-Bahr very solemnly and with a great surge of thankful prayer to his own long-forgotten God.

The Basha stayed yet a moment, as if he would have spoken. Then abruptly he turned and waved a hand to his janissaries.

"Away" was all he said to them, and stalked out in their wake.

CHAPTBR XXII

THE SIGN

From behind her lattice, still breathless from the haste she had made, and with her whelp Marzak at her side, Fenzileh had witnessed the first angry return of the Basha from the house of Sakr-el-Bahr.

She had heard him bawling for Abdul Mohktar, the leader of his janissaries, and she had seen the hasty mustering of a score of these soldiers in the courtyard, where the ruddy light of torches mingled with the white light of the full moon. She had seen them go hurrying away with Asad himself at their head, and she had not known whether to weep or to laugh, whether to fear or to rejoice.

"It is done," Marzak had cried exultantly. "The dog hath withstood him and so destroyed himself. There will be an end to Sakr-el-Bahr this night." And he had added:

"The praise to Allah"

But from Fenzileh came no response to his prayer of thanksgiving. True, Sakr-el-Bahr must be destroyed, and by a sword that she herself had forged. Yet was it not inevitable that the stroke which laid him low must wound her on its repercussion? That was the question to which now she sought an answer. For all her eagerness to speed the corsair to his doom, she had paused sufficiently to weigh the consequences to herself; she had not overlooked the circumstance that an inevitable result of this must be Asad's appropriation of that Frankish slave-girl. But at the time it had seemed to her that even this price was worth paying to remove Sakr-el-Bahr definitely and finally from her son's path—which shows that, after all, Fenzileh, the mother, was capable of some self-sacrifice.

She comforted herself now with the reflection that the influence, whose waning she feared might be occasioned by the introduction of a rival into Asad's harem, would no longer be so vitally necessary to herself and Marzak once Sakr-el-Bahr were removed. The rest mattered none so much to her. Yet it mattered something, and the present state of things left her uneasy, her mind a cockpit of emotions. Her grasp could not encompass all her desires at once, it seemed; and whilst she could gloat over the gratification of one, she must bewail the frustration of another. Yet, in the main, she felt that she should account herself the gainer.

In this state of mind she had waited, scarce heeding the savagely joyous and entirely selfish babblings of her cub, who cared little what might betide his mother as the price of the removal of that hated rival from his path. For him, at least, there was nothing but profit in the business, no cause for anything but satisfaction; and that satisfaction he voiced with a fine contempt for his mother's feelings.

Anon they witnessed Asad's return. They saw the janissaries come swinging into the courtyard and range themselves there whilst the Basha made his appearance, walking slowly, with steps that dragged a little, his head sunk upon his breast, his hands behind him. They waited to see slaves following him, leading or carrying the girl he had gone to fetch. But they waited in vain, intrigued and uneasy.

They heard the harsh voice in which Asad dismissed his followers, and the clang of the closing gate; and they saw him pacing there alone in the moonlight, ever in that attitude of dejection.

What had happened? Had he killed them both? Had the girl resisted him to such an extent that he had lost all patience and in one of those rages begotten of such resistance made an end of her?

Thus did Fenzileh question herself, and since she could not doubt but that Sakr-el-Bahr was slain, she concluded that the rest must be as she conjectured. Yet the suspense torturing her, she summoned Ayoub and sent him to glean from Abdul Mohktar the tale of what had passed. In his own hatred of Sakr-el-Bahr, Ayoub went willingly enough, and hoping for the worst. He returned disappointed, with a tale that sowed dismay in Fenzileh and Marzak.

Fenzileh, however, made a swift recovery. After all, it was the best that could have happened. It should not be difficult to transmute that obvious dejection of Asad's into resentment, and to fan this into a rage that must end by consuming Sakr-el-Bahr. And so the thing could be accomplished without jeopardy to her own place at Asad's side. For it was inconceivable that he should now take Rosamund to his harem. Already the fact that she had been paraded with naked face among the Faithful must, in itself, have been a difficult obstacle to his pride. But it was utterly impossible that he could so subject his self-respect to his desire as to take to himself a woman who had been the wife of his servant.

Fenzileh saw her way very clearly. It was through Asad's devoutness—as she herself had advised, though scarcely expecting such rich results as these—that he had been thwarted by Sakr-el-Bahr. That same devoutness must further be played upon now to do the rest.

Taking up a flimsy silken veil, she went out to him where he now sat on the divan under the awning, alone there in the tepid-scented summer night. She crept to his side with the soft, graceful, questing movements of a cat, and sat there a moment unheeded almost—such was his abstraction—her head resting lightly against his shoulder.

"Lord of my soul," she murmured presently, "thou art sorrowing."

Her voice was in itself a soft and soothing caress.

He started, and she caught the gleam of his eyes turned suddenly upon her.

"Who told thee so?" he asked suspiciously.

"My heart," she answered, her voice melodious as a viol.

"Can sorrow burden thine and mine go light?" she wooed him. "Is happiness possible to me when thou art downcast? In there I felt thy melancholy, and thy need of me, and I am come to share thy burden, or to bear it all for thee." Her arms were raised, and her fingers interlocked themselves upon his shoulder.

He looked down at her, and his expression softened. He needed comfort, and never was she more welcome to him.

Gradually and with infinite skill she drew from him the story of what had happened. When she had gathered it she loosed her indignation.

"The dog!" she cried. "The faithless, ungrateful hound! Yet have warned thee against him, O light of my poor eyes, and thou hast scorned me for the warnings uttered by my love. Now at last thou knowest him, and he shall trouble thee no longer. Thou'lt cast him off, reduce him again to the dust from which thy bounty raised him."

But Asad did not respond. He sat there in a gloomy abstraction, staring straight before him. At last he sighed wearily. He was just, and he had a conscience, as odd a thing as it was awkward in a corsair Basha.

"In what hath befallen," he answered, "there is naught to justify me in casting aside the stoutest soldier of Islam. My duty to Allah will not suffer it."

"Yet his duty to thee suffered him to thwart thee, O my lord," she reminded him very softly.

"In my desire—aye!" he answered, and for a moment his voice quivered with passion. Then he repressed it, and continued more calmly:

"Shall my self-seeking overwhelm my duty to the Faith? Shall the matter of a slave-girl urge me to sacrifice the bravest soldier of Islam, the stoutest champion of the Prophet's law? Shall I bring down upon my head the vengeance of the One by destroying a man who is a scourge of scorpions unto the infidel—and all this that I may gratify my personal anger against him, that I may avenge the thwarting of a petty desire?"

"Dost thou still say, O my life, that Sakr-el-Bahr is the stoutest champion of the Prophet's law?" she asked him softly, yet on a note of amazement.

"It is not I that say it, but his deeds," he answered sullenly.

"I know of one deed no True-Believer could have wrought. If proof were needed of his infidelity he hath now afforded it in taking to himself a Nasrani wife. Is it not written in the Book to be Read, 'Marry not idolatresses?' Is not that the Prophet's law, and hath he not broken it, offending at once against Allah and against thee, O fountain of my soul?"

Asad frowned. Here was truth indeed, something that he had entirely overlooked. Yet justice compelled him still to defend Sakr-el-Bahr, or else perhaps he but reasoned to prove to himself that the case against the corsair was indeed complete.

"He may have sinned in thoughtlessness," he suggested.

At that she cried out in admiration of him.

"What a fount of mercy and forbearance art thou, O father of Marzak! Thou'rt right as in all things. It was no doubt in thoughtlessness that he offended, but would such thoughtlessness be possible in a True-Believer—in one worthy to be dubbed by thee the champion o the Prophet's Holy Law?"

It was a shrewd thrust, that pierced the armor of conscience in which he sought to empanoply himself. He sat very houghtful, scowling darkly at the inky shadow of the wall which the moon was casting. uddenly he rose.

"By Allah, thou art right!" he cried. "So that he thwarted me and kept that Frankish woman for himself he cared not how he sinned against the law."

She glided to her knees and coiled her arms about his waist, looking up at him.

"Still art thou ever merciful, ever sparing in adverse judgment. Is that all his fault, O Asad?"

"All?" he questioned, looking down at her. "What more is there?"

"I would there were no more. Yet more there is, to which thy angelic mercy blinds thee. He did worse. Not merely was he reckless of how he sinned against the law, he turned the law to his own base uses and so defiled it."

"How?" he asked quickly, eagerly almost.

"He employed it as a bulwark behind which to shelter himself and her. Knowing that thou, who art the Lion and Defender of the Faith, wouldst bend obediently to what is written in the Book, he married her to place her beyond thy reach."

"The praise to Him who is All-wise and lent me strength to do naught unworthy!" he cried in a great voice, glorifying himself. "I might have slain him to dissolve the impious bond, yet I obeyed what is written."

"Thy forbearance hath given joy to the angels," she answered him, "and yet a man was found so base as to trade upon it and upon thy piety, O Asad."

He shook off her clasp, and strode away from her a prey to agitation.

She saw him halt, and fling up his arms, as if apostrophizing Heaven, as if asking a question of the stars that twnkled in the wide-flung nimbus of the moon.

Then at last he paced slowly back to her. He was still undecided. There was truth in what she had said; yet he knew and weighed her hatred of Sakr-el-Bahr, knew how it must urge her to put the worst construction upon any act of his, knew her jealousy for Marzak, and so he mistrusted her arguments and mistrusted himself. Also there was his own love of Sakr-el-Bahr that would insist upon a place in the balance of his judgment. His mind was in turmoil.

"Enough," he said almost roughly. "I pray that Allah may send me counsel in the night."

And upon that he stalked past her, up the steps, and so into the house.

She followed him. All night she lay at his feet to be ready at the first peep of dawn to buttress a purpose that she feared was still weak, and whilst he slepy fitfully, she slept not at all, but lay wide-eyed and watchful.

At the first note of the Mueddin's voice, he leapt from his couch obedient to its summons, and scarce had the last note of it died upon the winds of dawn than he was afoot, beating his hands together, to summon slaves and issuing his orders, from which she gathered that he was for the harbour there and then.

"May Allah have inspired thee, O my lord!" she cried. "What is thy resolve?"

"I go to seek a sign," he answered her, and upon that departed, leaving her in a frame of mind that was far from easy.

She summoned Marzak and bade him accompany his father, breathed swift instructions of what he should do and how to do it.

"Thy fate has been placed in thine own hands," she admonished him. "See that thou grip it firmly now."

In the courtyard Marzak found his father in the act of mounting a white mule that had been brought him. He was attended by his wazeer Tsamanni, Biskaine, and some other of his captains. Marzak begged leave to go with him. It was carelessly granted, and they set out, Marzak walking by his father's stirrup, a little in advance of the others. For a while there was silence between father and son, then the latter spoke.

"It is my prayer, O my father, that thou art resolved to depose the faithless Sakr-el-Bahr from the command of this expedition."

Asad considered his son with a sombre eye.

"Even now the galeasse should be setting out if the argosy is to be intercepted," he said. "If Sakr-el-Bahr maud, who shall, in Heaven's name?"

"Try me, O father," cried Marzak.

Asad smiled with grim wistfulness.

"Art weary of life, O my son, that thou wouldst go to thy death and take the galeasse to destruction?"

"Thou art less than just, O my father," Marzak protested.

"Yet more than kind, O my son," replied Asad, and they went on in silence thereafter, until they came to the mole.

(To Be Continued)

GAMBLERS.

Fifteen and twenty years ago, on the New York Stock Exchange, speculation centred in railroad securities. Roughly, two shares of railroad stock were sold for every industrial share that changed hands.

Speculation has shifted to industrial securities. In the first eight months of 1924, four industrial stocks were bought and sold for every railroad stock "traded."

Quite a revolution in gambling—a shift from transportation to production as the stakes.

Guard Your Mouth

Let WRIGLEY'S be the guardian of your mouth and throat.

It will combat trouble of various kinds. It helps to keep the teeth free from food particles that ferment and cause decay.

It has an antiseptic effect. It relieves acid mouth and thus not only prevents harm to the teeth, but serves to sweeten the stomach.

It stimulates digestion and helps to prevent the forming of gas that causes dyspepsia.

Read from a widely known medical work:

"Chewing gum aids tooth nutrition and the cleansing action is a definite benefit—it prevents dyspepsia. Good chewing gum is excellent for bad digestion.

Four brands—different flavors—all made from best ingredients obtainable

Sealed in its purity package—fresh, clean and full-flavored

R19

So we say, after every meal

WRIGLEY'S

DOMINION OF CANADA LOAN 1924

THE BANK OF MONTREAL at all its Branches will accept applications for the new Dominion Government Bonds either from new subscribers or from holders of Victory Loan Bonds maturing 1st November, 1924, who wish to exchange for the new issue.

Full particulars will be gladly furnished at any branch of the

BANK OF MONTREAL

Growing 5 times faster than population

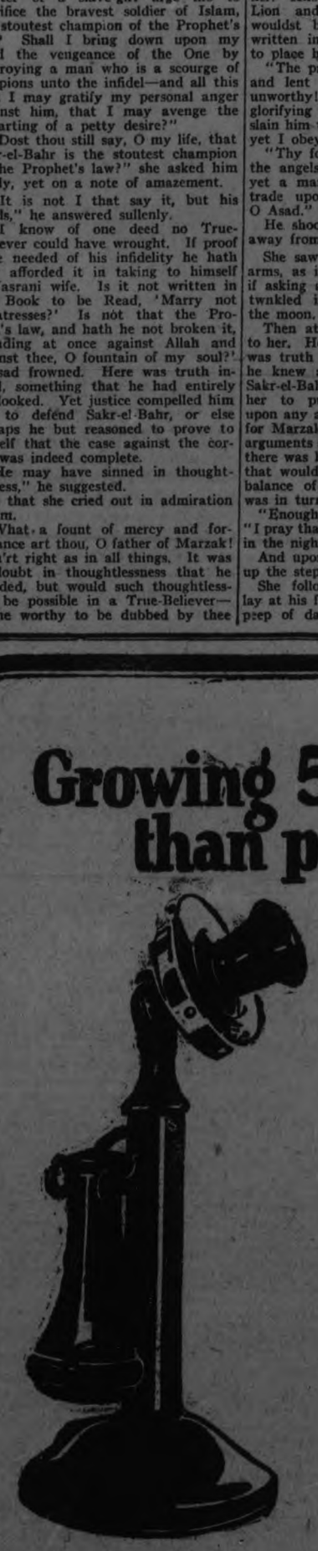

"More population", Canadians cry—for one reason, because every new citizen adds to the demand for what we have to sell.

But the use of the telephone is racing far ahead of the increase in population. The number of new telephones increases, according to the average of the last ten years, by over 11% a year. Population increases about 2%.

As each new subscriber adds to the value of YOUR telephone, its potential value to you becomes over 11 per cent greater each year.

Whom could you sell today by Long Distance?

J. M. McHardy
Manager

EVERY NEW SUBSCRIBER ADDS TO THE VALUE OF YOUR TELEPHONE

To-Morrow--Tuesday--The Last Day of the September Month-End Sale.

Special Month-End Sale Prices Will Prevail in Every Department.

The Store of Satisfactory Service. **Richard Hall & Son Limited** *The Store of Best Values.*

TELEPHONES GROWING.

Port Arthur and Fort William Set Up Record Of One 'Phone To Every Five Persons.

FORT WILLIAM, Sept. 29.—(Canadian Press.)— A new telephone directory to be issued here shortly shows that Fort William and Port Arthur have 6,300 subscribers of whom 3,700 are in Fort William and 2,600 in Port Arthur. This is a higher proportion than any other city on the American continent, Manager Moore claims. There is a telephone for every five cial speaker yesterday, at All

CANON LOUCKS HERE.

Conducted Services In All Saints' Church Yesterday.

Rev. Canon W. M. Loucks, M.A., rector of All Saints' church, Winnipeg, and formerly curate of St. John's, Peterborough, was the special speaker yesterday, at All Saints' church, in the institution of which he was instrumental. The Harvest Thanksgiving services, which commenced at All Saints' last week, were continued yesterday, and the sacred edifice was appropriately decorated with sheaves of wheat and barley, vegetables, flowers and fruits.

At the eleven o'clock morning service, Rev. Mr. Loucks prefaced his sermon with a brief reminiscence of his former life in Peterborough, then went on to emphasize of the lessons to be drawn from the harvest season. The first was the law of growth; "first the blade, then the ear, then the full corn in the ear." "We do not grow to full maturity at first. We see this law working in every department of human life. Sometimes we set up false standards. We look too closely toward material things. We may have progressed wonderfully in material ways, as far as methods of harvesting are concerned, since the days of Ruth, but Ruth's character has never been surpassed. From the standpoint of character, we have not progressed."

The second lesson was that of co-operation, the co-ordination between Gbd and man that resulted in bountiful harvests. Referring to actual scenes witnessed by himself in the west, when a splendid harvest field might be utterly ruined within twenty minutes by a sudden hailstorm, the reverend speaker said: "I do not attempt to explain these things. I do not attempt to explain the unexplainable or solve the insoluble. There are some philosophers who are ready enough to explain what God does not decipher for us, but I say, like good old Queen Elizabeth: "Christ's word He spake. He took the word and brake it, and what that word did make it, that I believe and take it."

"There must be that actual spiritual co-operation between the agricultural west and the industrial east. There must be less of this pulling apart. The communion of saints should not only be a theological doctrine, but an actual experience in daily life."

The third lesson was the one of results. "He that sows sparingly shall reap sparingly." "St. Paul uses that illustration concerning our alms and our gifts. There are those men and women who are generous in outlook, willing to help in deed and word, who scatter and yet whose goods increase, and there are those who withhold in word and deed, mean, niggardly, going down to their graves unlamented. In not only money, but in everything you possess, you are the steward of God." The speaker here made an appeal for generous giving in church matters. He said that early in life he had decided that he would be a tithe-giver, returning to the Lord one-tenth of his earnings and he had never suffered in any way through his givings.

In the harvest also, he continued, was a marvellous illustration of the law of cause and effect. "What you reap, you sow unfailingly. If a young man sows wild oats, he will reap wild oats. It is a terrible law. Nature never forgets. Nature never forgives .Nature is hard and inexorable and grinding in the way that she repays. Remember this law, and, because God has been good to you, keep clean and pure and true."

"The seed is the word of God. We should sow it in our lives and then clear the rocks and cut the thorns to make the soil ready and for the good fruit which will spring up from it."

Old Masters.

A new maid from the country had been engaged, and her mistress, who lived in a fine house, was showing Mary Ellen round the various rooms and instructing her in her duties. At last they reached the best room, where the valuable picures were kept.

"Now," said the lady to the servant as they passed before an extensive row of masculine portraits, "you must be very careful when dusting these. They are all old masters."

Mary's jaw fell, and an awestruck look came over her face.

"Lor' mum," she gasped, "who'd ever have thought that you'd been married all them times?"

ENFORCED DENTISTRY IN NEW YORK SCHOOLS SHOWS FINE RESULTS

NEW YORK, Sept. 29 (Associated Press.—Because of its deep interest in the subject, the best method to care for the teeth of school children is being sought by the New York Association for Improving the Condition of the Poor. The Association began with 3,000 youngsters in the public schools four years ago. At this time, 90 per cent. of the children examined needed dental work. To-day this percentage is only 49. The number of cases requiring extraction has been reduced 63 per cent., and the need for fillings has gone down 77 per cent. During the first year 14 children out of every hundred got diplomas for clean mouths; during the last year the diplomas ran 59 to the hundred.

"Communities are only beginning to awaken to their responsibility of providing a complete preventive dental programme for school children." Bailey B. Burret, general director of the association, said to-day in making public the report on the four years of study. The responsibility for organizing and interpreting this service in oral hygiene has fallen on John C. Gebhart, director of the A.I.C.P.'s department of social welfare, who has prepared an appraisal of four years' experience with the demonstration."

Mr. Gebhart's report, in part, follows: "When this intensive plan was first undertaken, a very limited dental service was already in operation. The city authorities co-operated in the larger idea, and the School of Oral Hygiene of Columbia University also helped. Each year a corps of undergraduate students, under careful supervision, has given prophylactic cleanings to the school children of the area concerned. To say that in four years these students have given 10,088 cleanings tell only part of the story. They have been crusaders for oral hygiene in this district. By completing an entire class of children each day, they rapidly run through an entire school, and that with a minimum of confusion or interruption of school work.

"The increase in those needing no corrective dental work and in those awarded diplomas for having kept their mouth clean has been steady. There has also been a marked reduction (from 85.4% to 46.4%) in children requiring fillings, for the most part in first permanent molars. While the proportion needing fillings is slightly greater than last year, the proportion needing extractions has been reduced from 40.3% to 32%. This is again a most encouraging sign, for it means that more children have savable teeth than last year, and for such, fillings rather than extractions are indicated. There is also direct evidence that the fillings required are of a far less extensive nature than when that work first began, for in 1920, 60% of the fillings were urgent, while in 1923 only 37% were urgent.

"Everywhere one sees a marked awakening of all elements in the community to the importance of this work accompanied by a willingness to co-operate in every way to make it a success. The principals and teachers in the schools of the district have made real sacrifices in providing the necessary space. Practical instruction in oral hygiene is made a part of the classroom work by the grade teachers.

"Principals and teachers also co-operated in the sale of toothbrushes to the children at the nominal price of seven cents. As a result of these efforts practically all of the children now purchase toothbrushes in school.

"The demonstration has proved that a dental service which is administered as an integral part of the daily school programme produces the most widespread and lasting results. Our experience has shown that, when the dental clinic is in the school building, children can be sent directly from the classroom to the dental clinic with a minimum of waste time, both for pupil and operator, and with a minimum amount of confusion and disruption of classroom work."

OBJECT TO DRESS.

Labour Men Protest Against Adoption of Court Dress.

LONDON, Sept. 29.—Eight red-hot resolutions, protesting against MacDonald's adoption of "that foolish Court dress," "that ostentatious display," that concession to "the manners and customs of the old order," occupy a prominent place in the agenda of the British Labor party's annual meeting, to be held in London in October.

These eight resolutions protesting against the silk knee-breeches and the premier's ornamental sword are symptomatic of the revolt in the British Labor party against the concessions which the Labor government has made in various directions.

Want Control.

In fact, a number of local organizations have put down resolutions demanding that the Labor ministers and M.P.'s submit completely to the control of the Labor party, reporting to the party executive from time to time and taking instructions. These organizations view with great distaste the concessions which the prime minister has made to the other two parties.

Another significant resolution would check the growing power of the intelligenzia" and the "ex-Liberals" in the Labor party by providing that at least nine members of the party executive shall be trade union members "actually working at their trades." Still another resolution forbids the adoption of any candidate who has not been a member of the party for at least three years.

GROWING MINT.

Mint will grow in water like other plants, if left in a sunny window and given plenty of air

DINORAH GALOU, HER BABIES FRET FRANCE

By MILTON BRONNER.

PARIS, Sept. 29.—The imaginative mind of Dinorah Galou, pallid, blonde, middle-aged wife of a struggling doctor, has precipitated a baby farm mystery so complicated as to leave the best detectives of France baffled and dazed.

They feel that if ever they can unravel the romancings of Mme. Galou from the strands of actual evidence they will have a most sensational expose of traffic in babies.

Meanwhile they hold the Galous on charges of unlawfully registering themselves as parents of babies and seek to figure out whether Mme Galou is the victim of a psychological twist or had criminal intent.

Here is a brief summary of the most discussed mystery on the continent:

Dr. Fernand Galou, son of poor parents in Agen, France, worked his way through college and had a good record in the war. His slate up to this moment is quite clean.

While French troops were quartered in Constantinople he met and wed Dinorah Coarer. Dinorah told him a highly romantic story. She said she was the daughter of a marquis who had been wandering in India when he met the beautiful daughter of a maharajah, kidnapped her and eventually married her. Her mother, she said, died in childbirth.

At any rate the doctor and his romantic bride settled in a white cottage with pink shutters at Agen and there her further romancings penned the present mystery.

They had several young children with them. One day Mme. Galou announced the birth of a baby. Yet on the following day she appeared in the garden smoking a cigarette. Neighbors gossiped. Rumors spread.

A day later she announced twins.

Police arrived. They found letters showing that the Galous had been in correspondence with unmarried mothers of Southern France with a view to adopting babies. It was reported that a dozen babies had been sent them.

It was next reported that they took babies from rich unmarried mothers and were well paid to have the secret kept.

DR. AND MME. GALOU, WHO HAVE ALL FRENCH POLICE PUZZLED.

Dr. Galou announced that the adoptions had been arranged because his wife had the "mother complex" and had been herself unable to become a mother.

Police investigated. They found the children were not babies of the rich. Quite the contrary. They were offspring of poor, working families. As near as police could learn no harm had come to them.

Some older ones were found working as domestics in private families.

The final puzzle presented the police was why the Galous should have adopted them at all. The financial status of the Galous was found to be all but desperate. The parents of the children were in no position to pay for anything.

There seems to be no doubt that they were baby farmers for illigitimate children, but why should the impoverished take upon themselves a little horde and why should they so persistently fabricate?

Every possible trail is being followed, but meanwhile the police are completely baffled.

A FRIEND OF THE BIRDS

By DR. B. H. COLGROVE.

The most wonderful hotel in the world is located on Jack Miner's farm at Kingsville, Ontario, about thirty-five miles southeast of Detroit. The guests come from as far north as the Artic Circle and from as far south as the Gulf States. They carry no baggage, are not required to register, pay nothing for board or lodging, stay as long as they wish, and when they get ready to leave, they take the elevator for the sky parlor—the great blue vault above them—and off they go in beautiful winged flotillas, honking and quacking their happiness and gratitude that such a good man as Jack Miner should have provided a free half-way house and sanitarium for their benefit.

This is Jack Miner's wild goose and duck sanctuary, and it's one of the sights of Canada. The birds learned that he was a friend of theirs, communicated that fact to their acquaintances, and now thousands of them in their spring and autumn migrations visit his little watering resort for a few weeks' lay-off and recuperation. Jack's feed bill runs pretty high. It takes from 1,000 to 2,000 bushels of corn per year to satisfy his feathered visitors and not slight anybody. That's more feed than some people would buy for their distant relations who come to visit them. But he loves the birds and the birds love him; and where mutual affection exists, the matter of expense doesn't count. Lots of people wouldn't feed all this corn to wild birds. Instead of feeding it to birds, they'd use it to make corn whiskey.

All these wild birds who come to visit Jack have gotten so they know him personally, and they're as tame as kittens when he's around. He has studied their vocalization, and he declares that he understands what many of their throat sounds mean. There is no doubt in his mind that they talk to one another just like people, only their vocabulary is more restricted and they have no dictionary to look into. If they had a dictionary, they might do better. Many of these birds return to him year after year in their biennial trips across the country, the tags on the birds' bodies showing this. Many, however, are shot or meet with other misfortunes and do not come back.

So you see that Jack Miner exemplifies a high type of Christianity. He is protecting bird life and striving to preserve it for future generations. How wonderful! What an appealing story of devotion to these lowly creatures of the earth who are here to adorn it and make us happy! What an eloquent rebuke to the thoughtless and murderous who slaughter our beautiful and fast-diminishing game life, not from necessity but from pure wantonness.

Jack Miner is not only a naturalist, but a humanitarian, philosopher, raconteur and fun-maker. Humor bubbles and foams from his conversation cup. Optimism and kindness ooze from his pores. He has no college diploma and was kicked out of school by old man Necessity at a very early age. But despite these literary handicaps, he's one of the best informed men you ever met, and as a public speaker and entertainer he can make rings around many of our long-haired college professors and oratorical heavyweights. He doesn't wear a clawhammer coat when he lectures. He saves the money he'd have to pay for a clawhammer and uses it to buy corn for his birds.

He is a forester and is planting trees all around his premises. When he dies, they will be living monuments to his memory, homes for his birds, and of great practical use to coming generations.

ARMS AND LEGS.

The English sportsman had been rather nettled by the casual way in which the Highland ghillie had been addressing him all day. At last the proud spirit rebelled.

"You don't seem to understand whom you are addressing," he said pompously. "I would have you know my good man, that my family have been entitled to bear arms for many hundreds of years."

"Hoots, sir, that 's naething at a'," scoffed the Scot. "My family have been entitled tae bare legs ever since the time o' Robert the Bruce."

Asked to Call Again.

Snobb: I called on the Munniswell to-day. Stylish people, house splendidly furnished, received me very graciously, and asked me to call again.

Gunn: Always heard they were very exclusive. How did they entertain you?

Snobb: Oh, I didn't stop long. Only called with a bill for groceries. But I thought it was very kind of Mrs Munniswell to ask me to call again.

TERRITORY IN CHINA OPENED TO GOSPEL BY BICARBONATE OF SODA

How a whole north west territory of China was opened to the Gospel by one small box of soda bicarbonate and a 'Family Doctor' book, was related by Dr. F. Howard Taylor, medical missionary connected for many years with the China Inland Mission, in an interview yesterday when he stated that indigestion as a national plague was even more prevalent in China than in Western countries.

"Over here in America," Dr. Taylor declared, "people have enough common sense to know that an attack of indigestion is simply a dangerous signal—a gentle hint, as it were, from their stomachs to go easy on something, that they know perfectly well is not good for them. But in China where there is even more indigestion, owing to the highly seasoned and rich food that Orientals are famed for, supersitition goes before common sense, and they honestly believe that a pain in the stomach is the wrath of a demon venting its rage by warfare within."

"Just to show how simple effective remedies which have the power of relieving this particular sort of misery are regarded in China, Dr. Taylor told a story of a young missionary who used one of the most common—with results.

Agonizing Wales.

"On a honeymoon in a houseboat, he and his wife were basking in the sun of a peaceful afternoon, when they were alarmed by the most blood curdling, the most agonizing wails. Seeking the source, they found that the groans issued from one of the men who were pulling the boat.

Not having the least idea what was the matter with him, they referred to a "Family Doctor" which had been discovered in an old medicine chest and quickly diagnosed the trouble as an attack of acute indigestion; soda, bicarbonate—a half-teaspoonful was prescribed,—and no sooner had the dose been given than the man showed signs of recovery.

"While a simple household remedy is a simple household remedy, and nothing more, to some of us with whom soda bicarbonate is a daily or hourly performance, it was to these superstitious natives a miracle. Had not a dire and dreadful demon been cast forth from the body of one of them?"

Cured Mrs. "Mandarin."

"Much to his embarassment, the young missionary became to be looked upon as a god, and the contents of the small white package as a magic and potent medicine. Passing through a city where his fame had already spread, he was approached by a worried mandarin, who beseeched him to cure his wife who had been strapped down to a stone slab for many days.

"Again the mysterious powder was effective and the missionary's reputation firmly established. Try as he might to assure the natives that the cure was a simple chemical process they refused to look upon him as anything short of a god. Spacious and beautifully fitted quarters in Hanchung were provided for him, and he soon established one of the biggest evangelistic centres in China.

"Is Dr. Grampleton moderate in his charges?" asked the old lady.

"Oh, yes," answered the man. "He does his best to bring illness within the reach of all."

LITTLE OF EVERYTING.

LONDON, Sept. 29.—There used to be a popular song over here in which the question was asked: "Where do the flies go in the winter-time?"

And the answer was that they went into the blackberry jam. Similarly, a song might now be written asking where all the old bicycles go when American kids get through with them. And the answer might be—Denmark, and particularly Copenhagen.

That great capital city and port has more cyclists than any other place in the world. Out of its 700,000 people, it is estimated that over 200,000 use bikes.

The auto porcession in Fifth Avenue, New York; Euclid Avenue, Cleveland, and Michigan Boulevard, Chicago, has nothing on the bike parade in the Ostergade. In the rush hours, tens of thousands of Danish men, women, boys and girls are to be seen hurrying to or from their work

The file past is endless. It is dizzying. So much is this the case that the police have drawn up special traffic regulations for people using bikes.

And on certain busy boulevards, portions of the street are reserved for up and down bike traffic.

* * *

It's a merry tale, and illustrates just how much of a figurehead King Haakon is in his republican-minded, independent Kingdom of Norway. Recently at a party the king dropped his handkerchief and a gentleman hastened to pick it up.

"Thanks, ever so much," said the king, gratefully. "I can't afford to lose it. It's the only thing in Norway I am allowed to poke my nose into."

* * *

Even though the king of Sweden is away somewhere in his kingdom holiday-making, the ceremony of changing the guards at his ugly palace in Stockholm is a great show.

Every day at noon it attracts hundreds of his faithful subjects to the place.

In the middle of the great court stands the officer of the day, a fine figure, immaculate in his natty uniform of gray, adorned with Swedish blue. Off in the distance is heard a fine military band playing a swinging Swedish military air.

Here they come. Boom, boom, boom! Followed by the troops in blue uniform and wearing polished high patent leather boots. And—shades of Kaiser Wilhelm—they are doing the real, authentic goose-step!

No Prussian guard ever slapped his feet down with a prettier strut than do these tall soldiers who guard the place where the king sleeps when he is at home.

* * *

Modern days in Denmark. Gray haired mother and two daughters, 17 and 19, sitting at table at one of the side-walk terrace restaurants the leading Copenhagen hotels have in the summer-time.

They have been drinking coffee and eating pastry. Now its lighting-up time. Daughters put fire to cigarettes and inhale with delight.

Not so mamma. She is of sterner stuff. With business-like manner she produces a small brown cigar, bites off the end, lights, and sends a blue cloud of smoke into the air.

Votes for women have apparently been followed by cigars fo rwomen.

A JAZZLESS TOWN.

One of the Hopes of John E. Brown in College Town.

SILOAM SPRINGS, Ark. (United Press).—A "jazzless" university in a "jazzless" town—where courses of study play a more important part than football schedules, and students are more interested in their studies than social fraternities and sororities

That is the vision of John E. Brown, evangelist, philanthropist and self-made man, who already has established here a unique college, named after him, which is run on the basis of "pay-by-work."

The John E. Brown College is an institution of higher learning with an enrollment of about 300 boys and girls whose parents are not financially able to send them to college. The students work in the morning and go to school in the afternoon, or vice versa.

Beautiful Site.

The new institution of learning, which is to be named the John E. Brown University, is to be located at Sulphur Springs, Ark., where recently Brown purchased 80 acres of land and several suitable buildings nestled snugly back against the beautiful Ozark mountains.

Brown obtained financial backing for his educational institutions from the many friends he has made while travelling over the United States with the Salvation Army as an evangelist.

Must Pay Way.

"I am going to establish the new university at Sulphur Springs for young people whose parents want them to grow up without being influenced too much by "jazz" tendencies of the present day," Brown says. "It will be necessary for the students to be able to pay their own way."

Brown could have spent the money on his college here, but he reasoned the two types of schools might not mix, the one being a work-as-you-go institution, and the other quite different.

Poverty stricken, Brown started to make his way working in the lime kilns near Rogers, Ark. One night at Rogers he heard a Salvation Army programme and was highly impressed. He joined up, and to-day is one of the most widely-known evangelists in the south and west.

"I'm introducing a brand-new invention—a combined talking machine, carpet sweeper and letter opener," said the agent, stepping briskly into an office.

"Got one already," answered the proprietor. "I'm married."

MARSTON AND OUIMET LOSE IN SEMI-FINALS

ARDMORE, Pa., September 29 (Canadian Press). — Youth was servtd in large measure in the semi-final round of the National Amateur Golf Tournament yesterday. George Von Elm of Los Angeles, dethroned the champion, Max R. Marston of Philadelphia by 7 and 6, and Robert T. Jones, Jr., of Atlanta, eliminated Francis Ouimet of Boston, 11 and 10.

Either Jone or Von Elm will become champion as the result of the final 36-hole round to-day. They have never met before in the national tournament.

Jones, second in the qualifying round with a score of 144, has had the more formidable foes to eliminate, Marston excepted.

Von Elm, tied for the eighth place in the qualifying list with a score of 150, has attracted attention all the week by the lowness of his medal scores in match play, although Jones, with a 73, had the better medal yesterday by three strokes.

Posibly it was the physical and mental strain of protracted 36-hole matches that caused Francis Ouimet, former open and amateur champion, to suffer the worst defeat of his career yesterday. Out of 26 holes played he won two and halved eleven.

Jones shot like the machine he is at his best. For 26 holes he took one over fours, or two over par, on the rugged, heavily trapped and watery course.

Von Elm, who is a skilled boxer, waited for openings and then smashed through. Taking advantage of every slip of the champion save two, both of which resulted in halves, Von Elm was over par ten times in the thirty holes of his match with Marston, but in only four cases was Marston better.

Playing coolly as if in stroke competition, Von Elm never made two poor shots through the green in succession, while Marston, especially in the afternoon round, was timid with his irons.

DUCO

AUTOMOBILE REFINISHING STATIONS

The Flint Varnish & Color Works of Canada, Limited, West Toronto, Ontario, exclusive Canadian Manufacturers for Duco Finishes, are now arranging to establish Refinishing Agencies in the district of Peterboro for the use of "DUCO" Automobile Finishes.

Immediate Applications will be considered from Carriage Painting Shops or other Agencies—preferable those having established automobile connections. 2d-76

The **National** *and all Western Points*

The glories of Canada—all the far-famed scenic regions between Toronto, Western Canada and Pacific Coast points—can be seen to best advantage by travelling via "The National."

"The National"—all steel—fully equipped for the utmost comfort in transcontinental travel, leaves Toronto every night at 10.45 p.m.

See Canada's wonderful West in the Fall. The snow-capped mountains—the frost-kissed verdure as colorful as a painter's palette—make the landscape indescribably beautiful. Travel the picturesque route. Make your reservation on "The National" for scenery, comfort and convenience.

CITY TICKET OFFICE.
324 George St. 'Phone 259
DEPOT TICKET OFFICE
'Phone 136

TORONTO WINNIPEG

Our Birthday Anniversary

Bargain Annex Open Every Day This Week

A new Estimating Contest started to-day. Be sure to take part. Every purchase entitles you to a chance to win a Cash Prize.

AGAIN WE OFFER TUESDAY

Special 75c Chamo-Suede Gloves 59c

Especially fine quality French-made Chamois Suede Gloves. Have attractive contrasting piping at wrists. Colors are grey, beaver, pearl, pongee, brown and black, and first buyers will find practically a complete range of sizes in each color.

STREET FLOOR.

REPEATING TUESDAY MORNING, 9 A.M. TO 10 A.M.,
SATURDAY MORNING'S ONE HOUR OF RUSH SELLING

Ladies' Silk and Wool Hose

ALL PERFECTS

9 a.m. to 10 a.m. **59c** After 10 a.m. **69c**

Remember these are all "firsts," and whether you buy during the first hour or after you will receive the biggest bargain ever on Silk and Wool Hose. They come plain knit and with the popular drop-stitch. Well-known makes, such as Zimmerknit, Circle Bar, Mercury, make up this lot. It will be well to come early, as we do not expect the quantity to last the day.

No telephone orders, please. STREET FLOOR.

See the Special Birthday Anniversary Showing

Engraved Glass Ware

ON THE THIRD FLOOR

Sherbert Glasses 19c
Marmalade Jars 98c
Water Sets $1.89

THIRD FLOOR.

Birthday Anniversary Sale of

Sheetings and Pillow Cottons

72-Inch Twill Sheeting 69c
81-Inch Twill Sheetings 85c
72-Inch Plain Sheeting 69c, 85c, 98c
81-Inch Plain Sheeting 69c, 85c, 98c
Circular Pillow Cotton, best Wabasso make, 40-inch, 42-inch and 44-inch, yard 44c

STREET FLOOR, REAR ARCADE.

TUESDAY'S BARGAIN ANNEX EXTRA VALUE ONE-DAY SELLING LEADER

Ladies' Silk Hose, All Perfects 39c Pair

Every pair of Silk Stockings in this lot are "perfects." Positively no "seconds." Colors are black, brown, fawn and suede. Have double soles. At this low price there is sure to be rush selling, so come sharp at half-past eight in the morning.

BARGAIN ANNEX ONLY.

The Last Week of the Birthday Anniversary Brings Even Greater Values

A REAL BIRTHDAY SPECIAL IN

Crepe de Chine Pleated Skirts, $5.50

Made on camisole tops, in combination knife and box pleats, from exceedingly fine quality crepe de chene. Colors are navy, pearl grey, brown and black. Sizes 34 to 44.

SECOND FLOOR.

Silk Underskirts, $3.69

With the new fall styles comes the demand for Underskirts. This clearing line includes a good color assortment of excellent quality Habutai Skirts. Tucked flounce, with narrow pleated frill. Colors are henna, purple, rose, peacock blue, cerise, gold, navy and black.

SECOND FLOOR.

NEW SHIPMENT GOOD QUALITY

White Cotton, 18c Yard

A real quality Cotton, suitable for all general household purposes, snow-white bleach, with a cambric finish. Bought to sell at this exceptionally low price for the Birthday Anniversary.

STREET FLOOR AND BARGAIN ANNEX.

TUESDAY'S BIGGER ONE-DAY VALUE LEADER—TWELVE HUNDRED YARDS

English and Canadian Flannelettes 19c Yard

Buy your season's Flannelette requirements on Tuesday. Real good qualities in plain white, plain cream and colored striped. No telephone orders, please.

STREET FLOOR AND BARGAIN ANNEX.

ENTIRE NEW LOT

Ladies' Novelty Silk Scarfs

(ALL PERFECTS)

$1.69

A BIRTHDAY ANNIVERSARY SELLING FEATURE

The loveliest of Silk Knit Scarfs, offering a most extensive color and pattern selection. Cleared from the mill at a big discount on regular prices. Every Scarf in the entire lot is perfect. Positively no "seconds."

STREET FLOOR ONLY.

The GRESSMAN Company Limited
"The Store of Smiling Service"

AMERICAN AIRSHIP IS MANNED BY CREW THAT BOMBED LONDON

Every Member Flying ZR-3 Across Atlantic Saw War Service.

DON'T LIKE TO TALK

Dr. Hugo Eckener, Commander of the Crew, at First Ridiculed Zep.

FRIEDRICHSHAFEN, Sept. 29. — (Associated Press).—Every man of the crew of the ZR-3 is an "old air dog," having seen much dirigible service prior to 1914 and during the war, when the big lighter-than-air machines were particularly active. Many of the officers and men have made so many flights that they have lost all count of them.

Dr. Hugo Eckener, president of the Zeppelin company and pilot of the ZR-3 on her flight across the Atlantic, is credited with more than 800 flights. Dr. Eckener, who is 56 years of age, began life as a journalist. When Count Zeppelin announced his intention of building rigid airships Eckener took great delight in writing articles attacking the "air castles" of the dirigible inventor. Dirigibles, Dr. Eckener contended, were impractical and something the world could get along very well without.

Count Zeppelin withstood the broadsides of the young editorial writer as long as he could, until finally he invaded the haunts of his critic and eventually convinced him that dirigibles did have a future. During the war Dr. Eckener was an instructor for the Zeppelin works, and he commanded the LZ-120, one of the reparation ships delivered to Italy.

Captain Ernest A. Lehmann, second in command of the ship, who is to be vice-president of the Goodyear Zeppelin company in the United States, was commander of five different airships during the war. Years ago he started recording the number of flights he made but after the count ran into the thousands.

Hans C. Flemming, navigating officer and second in command, also was a dirigible pilot during the war, and holds the record for height, according to Zeppelin officials. On one occasion, during an attack near London, Captain Flemming took his machine up nearly 27,000 feet and dodged the airplanes of the defense forces of the British capital. But Capt. Flemming, like many of the other war time "Zep" officers and men, doesn't like to talk of his war experiences.

Wilhelm C. Siegle, chief engineer of the ship, was the most active of any of the crew in the work of building the ZR-3, being director of construction. He has been with the Zeppelin works many years.

Franz R. Wittemann, chief quartermaster, was formerly in the German mercantile marine service and became an aviator during the war. Walter Scherg, quartermaster, also was in the German flying corps, and Lieutenant Hans von Schiller joined the Zeppelin forces in 1915. He is credited with 38 night flights over London during the war.

All the officers, as well as most of the crew, speak English. Dr. Eckener and Lieutenant von Schiller are the only officers who plan to return to Germany, the others remaining in the United States, either with the Goodyear Zeppelin company or with some other concern interested in aeronautics.

CORNS

Now!—get relief in one minute from corns, callouses and bunions with Dr. Scholl's Zino-pads. They remove the cause—friction and pressure. Thin, easy to apply, antiseptic, healing. Three sizes. Nothing so quick and sure. At your druggist or shoe dealer.

Dr Scholl's Zino-pads

"Put one on—the pain is gone"

DRIVES OFF BANK ROBBERS

President of Illinois Concern Saves $90,000 in Vault.

KINCAID, Ill., Sept. 27. —Bruce Shaw, President of the Kincaid Trust and Savings Bank, drove three robbers from the bank with a revolverto-day, when they failed in an attempt to obtain $90,000 in payroll money in the bank's vault.

A satchel containing $2,000 which they had gathered up was dropped in their flight. A bank employe was wounded in the leg during the short revolver fight.

IT PAYS TO ADVERTISE.

STANDING ROOM ONLY

If you are alive in 1950, you'll pick up a newspaper and read the announcement: "United States now has 150 million population." In 1974, the figure will have risen to 200 millions. So predicts experts.

Even then there wouldn't be any real over-crowding.

The soil of United States can support a population of 300 millions without any more demand upon imported food than exists now, according to Department of Agriculture.

Some optimists even claim that Texas could grow enough food to feed the whole world. Any one who has traveled extensively in Texas is not apt to pick a quarrel over this claim.

These figures are especially interesting because scientists lately have been having a recurrence of the over-population fear that makes economists wear long faces periodically.

This time, however, they are twanging a different string. There's not as much concern about adequate food supply for the future as there used to be. What the scientists fear now is rather a shortage of industrial power.

But when the crisis rises, there's always some one to step forward and solve it.

Scientific agriculture—increasing the food yield of an acre—has been man's answer to the problem of increased food supply for larger population.

And power sources will be expanded and new ones opened up when needed. We still have the tides to harness for power, and the winds and falling water of rivers, not to mention sunlight now wasted and the terrific power locked up in the atom.

Why is the population increasing so rapidly, not counting gains by immigration, inasmuch as big families are no longer the rule?

The answer to this is that medical science has cut down the death rate among the young. The ravages of disease are being curbed in maturity as well as youth, further increasing the population.

In the year 1830 the world had only 850 million inhabitants. Since then the population has doubled. Professor Ross estimates that in the year 2023 the world will have three and a half times as many people as now.

"Race suicide" is a mythological evil, doesn't exist at all, from a broad world viewpoint.

The day may come when all habitable parts of the earth will be as overcrowded as China. But we'll all be gone and forgotten by then. And the overcrowding problem will be solved some way, is a pretty safe bet.

As for the present, and America in particular, our farmers would be grateful for more mouths to feed with their surplus products.

WHEN TWO OF A KIND ARE WINNERS

Mlle. Colette Langlade, famous Parisian beauty contest winner, and her prize winning feline, which was first in the International Cat Show in Paris. The cat's name is "Jolie Coeur," or, as they say in Iowa, "Pretty Heart."

THE ETERNAL PROBLEM

The Higher Cost of Living is Always With Us.

One generation of people has about the same problems as another. As a sample: The high cost of living is an eternal problem. They had it thousands of years ago, just as much as we have it now. And they tried about the same remedies—such as laws against profiteering, fair price lists, etc.

The reason our economic problems remain unsolved, century after century, is because they are considered as cold-blooded scientific problems instead of human problems.

The trouble begins in our schools. We teach the rising generations all the truths, sophistries and bunk propaganda of economics. But we give them very little training in human decency—kindliness, fair play, the Golden Rule.

Quite naturally, men who have not been trained in Christian principles do not practice these principles when they get power over the necessities of life.

Take the problem of the farmer, who has been getting less than his share of prosperity. This problem has for the most part been considered as cold-bloodedly as if it were a surgical operation.

Politicians and economists and writers have come forth with numerous solutions, based on statistics. Their arguments usually wind up with the plea that, if the farmer's buying power isn't restored to him, he cannot buy city-made goods.

That's true. But there's more to it than the selfish or material side. It's more than an economic problem. It's a human problem. The farmer is a human being. He has a right to a fair share of general prosperity. If he doesn't get it, he suffers—so do his wife and children. His children in particular, suffer by not getting an even chance in education and inheritance. But most of this is ignored. The talk runs to law of supply and demand, cycles, prices, balances, etc.

Some day this is going to be a mighty fine world to live in—but not until people realize that the only solution for most material problems is spiritual—Golden Rule, decency, tolerance, Christianity.

Material suffering is the result of violating spiritual laws.

FASHIONS & FOIBLES

by Shirley Sharon

At Pierre's and Sherry's and the other smart Park Avenue restaurants one sees frocks of pale French gray silk crêpe, the smart Reboux felt hat, plain pumps, simpler gloves and even sheerer stockings.

GRAY is the new color, so new that it is extremely fashionable and also because it is so new not yet general and popular. One sees taupe, mouse and stone gray occasionally, but the smartest shade is the very clear and delicate French shade. One sees it on excessively smart women at Pierre's and Sherry's in wool suits or silk crêpe frocks and with them gray or black felt hats of the new wrap-around shape, gray suède or black pumps and very sheer gray stockings.

SISTER MARY'S KITCHEN

By SISTER MARY

LOSE WEIGHT.

One whole large orange, 1 cup creamed dried beef on 2 pieces whole wheat toast, 1 cup beet greens, 2 lamb chops en casserole, 4 ounces watercress with lemon juice, 4 ounces fresh cherries, 1 toasted gluten roll, 1 whole wheat, roll, 1 pint skimmed milk.

Total calories, 1194. Protein, 306; fat, 263; carbohydrate, 625. Iron, .0187.

The creamed dried beef is made with skimmed milk, about four of the very thin slices found in the average butcher shop and about one dessertspoon of butter. Pick the beef into bits and "frizzle" them in butter, then stir in one tablespoon of flour and when the mixture is well blended slowly add milk, stirring constantly.

As the ordinary creamed dried beef is made with whole milk and much more butter it's quite necessary to make the diet dish separately. Made with skimmed milk as suggested the total calories exclusive of toast, amount to 261.

Lamb chops carefully trimmed, peas, carrots and string beans are used in the casserole dish.

GAIN WEIGHT.

One whole large orange, ½ cup cooked wheat cereal with 1 dessert spoon sugar and ¼ cup cream, 4 cornmeal pancakes with 2 tablespoons butter and 4 tablespoons maple sirup, 2 heaping tablespoons potato souffle, 1 cup creamed dried beef or 2 pork chops, 4 tablespoons apple sauce, 1 cup beet greens with 4 tablespoons hot tartar sauce, 1 cup cream of mushroom soup, 2 lamb chops en casserole, 4 ounces water cress with 2 tablespoons French dressing, 4 ounces fresh cherries, 4 tablespoons frozen rice pudding, 2 tablespoons whipped cream, 2 nut rolls, 2 slices bread, 3 tablespoons butter, 1 pint whole milk, 3 new potatoes in parsley butter.

Total calories, 4067. Protein, 466; fat, 1691; carbohydrate, 1910. Iron, .0191 gram.

As it's sometimes a bother to make two creamed dishes the pork chops and apple sauce are suggested for the gaining menu.

Left-over mashed potatoes are combined with eggs beaten separately and baked in individual molds or one large one for the potato souffle.

The rice pudding is suggested for the luncheon dessert. No eggs are used. The rice is cooked until soft in milk and water, combined with sugar and sifted stewed or canned fruit pulp. Half the bulk of rice is the proportion for the whipped cream what is folded just before freezing.

Warkworth Personals

WARKWORTH, Sept. 29.—Rev. G. S. Hammond was in Toronto from Tuesday until Thursday attending the Toronto and Kingston synod.

Mr. and Mrs. John Diamond, accompanied by Mr. and Mrs. W. J. Baker attended the Picton Fair on Thursday.

Miss Blanche Baker motored to Belleville on Wednesday with Mr. and Mrs. W. A. Baker, of Hastings, and spent a day with Mr. and Mrs. J. E. Musgrave

Mr. and Mrs. W. J. Baker spent a couple of days recently with their daughter, Mrs. George Barker, Picton

Mr. and Mrs. Stewart Muir of Toronto called on relatives in town on Friday.

Born to Mr. and Mrs. Harold Insley, September 24th, a son.

Mr. J. E. Thompson has greatly improved the appearance of his store by having it newly painted.

KRAFT CHEESE

Kraft Cheese Salad

Simply delicious you'll say, and your folks will all agree. You will be astonished to learn how many tempting dishes you can make with Kraft Cheese. This recipe and nearly a hundred others in the free Kraft booklet "Cheese and Ways to Serve it". Write for a copy to-day.

Kraft-MacLaren Cheese Co. Limited
MONTREAL

READ THE WANT ADS.

SCHOOL COUNCIL HELD A MEETING

Reports and Routine Business Followed By Election Officers.

The Home and School Council is the Executive body with which the several Ward Schools and Schools Associations are affiliated, the whole working together in an earnest effort to enlist the attention, sympathy and help of parents in the school welfare of their children, and to try and realize that no more important duty appertains to the family than the careful care of the child attending school. Both physically and mentally that the parents might co-operate with the teachers in having children interested in studies, assisting in progress by careful attention to such home work as assigned, and sending the child, or children out to school in a cheerful and receptive frame of mind. Our schools represent our largest city investment and most responsible responsibility. The whole organization is designed and kept up and supported that every child shall gain so much of education as it will or can absorb, and nothing is lacking that the very best facilities and surroundings are provided. But with out the hearty cooperation of parents, and most parents, it may be observed, have children of school age the benefits of the beneficient system are not gained. To interest parents, in each ward, or connected with the school in that ward, or schools, if more than one, are held meetings for conference, suggestion and association, and all are most cordilly invited to attend.

The annual meeting of the Council was held on Friday evening last, in the Chamber of Commerce Rooms, by courtesy of the Board of the organization The attendance was a good one, nearly all members being present. A brief summary of business transacted follows.

The President, (Mr. F. H. Dearborn, reviewed such matters as interested the meeting, and growing out of the operations of the Council, during the last official year. Touching on the several activities as put on by the several school clubs. These are noted in reports, given verbally by ladies, active in the interest of the clubs, Mrs. Pollock, for King Edward Club, reported that activities, from force of circumstances had centered in relief work. Many needy children had been assisted with gifts of minor articles of warm clothing, and it was rather expected that the coming winter would call for additional thought and care for those not happily situated.

Mrs. Connolly, for the Prince of Wales Club told that in all the club had earned and expended nearly $50.00 in relief work, sending a delegate to the Toronto Convention, providing the school picnics which was attended by over 600 children and many of the parents, a real Community Out-door Festival. In addition the Club had gone on with and partially fitted up the Teachers' Room, and had provided appliances for the kitchen. In all the year had been a fairly successful one.

Mrs. H. G. Walker spoke of what had been done at Queen Alexandra School and by the club. Interesting to the pupils, teachers and those of the parents who attended, was the Pratorical Contest, with something of recognition for the child, or children, which excelled in making a short address. It was gratifying to find that considerable interest had been aroused. Needing funds to carry on with, and so avoiding the appeal to parents, a rummage sale had been put on, by and for the children, and $30 realized. Certain zealous members whose names might worthily be lettered on the hall walls of the school had engineered a paper collection and from the bundles collected, with the aid of the boys and their go-carts, gained $20.00. The annual school picnic had proved to be a pleasant affair and enjoyed by those who attended.

Mrs. Johnston, for the Queen Mary School Club, said briefly that the activities of the club included the school picnic, a rummage sale and a small amount of relief work.

A fixed date for the Association and Council meetings was discussed. It was decided that meetings should be assigned for the first Friday in November, as the annual meeting. Further on in the meeting it was also decided that meetings of the Executive should be held on Nov. 21st, 3rd Friday in January, and on the 3rd Friday in March.

The president read a resolution passed by the Toronto Home and School Council, endorsing the Ontario Temperance Act, as being the best means as yet devised, to control intemperance. It had been suggested that this council should pass a similar resolution.

Some discussion ensued as to whether the council was authorized to pledge the several affiliated Associations in the city, without consultation as to the views held on the matter. Personal feeling might be expressed, if the meeting now sitting were considered as an open one. It was finally decided that the Council could act, if it thought advisable to do so, and it was formally moved by Mrs. Walker, and seconded by Mrs. Connolly:

"That this Association of the Home and School Council place itself on record as favoring the Ontario Temperance Act, and in opposition to the proposed system of Government Control."

Members expressed views that while the present act was not all it should be, we were indebted to it for much improvement in social conditions, and the removal of liquor from the reach of thousands who before got and used liquor to the detriment of their families.

Rev. J. W. Gordon, pastor of St. Andrew's church, came and kindly addressed the meeting, taking for his theme: "Things Parents Could do to Help the Teacher."

Mr. Gordon said he had been a teacher, and observant while so engaged that he was a parent, and also observant in such respect. Summarized the points he put forward were:

That the child rarely gets enough sleep. It was a potive help to the teacher to have the child come to school properly rested.

Diet is important. Children should not have to eat hastily, at meals, but in view of the physical condition of the child and the assimilation of the nutritive energies of the food, eat as leisurely as possible. It is not fair to the child to be hurried off to school hastily fed.

Parents could materially assist by inculcating, 'No tales from school.' The siding of the parents with the child as against the teacher often took place on erroneous statements. A small child is often an indifferent reporter and offers a distorted view of some instruction or occurrence. In all cases of doubt, why see the teacher who would most cheerfully and sympathetically confer with the parent. Children learned from one another and in such way the beginnings of a rebellious attitude was gained, as against reasonable study and obedience to rules of the school.

Children, when studying at home, should have a quiet place in which to do the work. Distractions do distract and work done in noise and confusion is seldom well done.

Parents should hesitate to criticize in the presence of children, and affirm that methods and rules of teaching were wrong. There was ever the possibility that the child's report as to matters of discipline and instruction would be such as a person of immature years could not sense properly. And many children viewed the teacher as a daily despot. That all rules and observances were unnecessary. That they should be allowed to read and study just as they wished, or not at all. Practically as one goes to a store and selects what is pleasing or avoids what is not liked. It often resulted that the child gained the idea that its work was behind wholly on account of the supposed failings and faulty methods. If such were the home attitude little progress would be made.

Comment was made by Mrs. Morris (member of the local Board of Education), and who commended the simple suggestions as made by Rev. Mr. Gordon and a vote of thanks was tendered for the interesting address.

The election of officers for the ensuing year was taken up, resulting as follows:

Hon. President—The Convenor of the Supervision Committee of the Board of Education, for the time being.

President—F. H. Dearborn.

Hon. Vice-President—Mrs. S. T. Medd.

First Vice-President—Mrs. W. R. Morris.

Second Vice-President—Mrs. Alex Mowat.

Secretary—F. H. Dobbin.

Asst. Secretary—Mr. Bolton.

Treasurer—(to be named by the President).

Executive Committee—The Presidents of each of the Ward Clubs as affiliated with the Council.

On motion the number of the Executive Committee was enlarged by adding two from each Club, one of which should be a teacher.

The following list of supervising officers for the several local associations as affiliated with the Council was announced:

Queen Alexandra School Club—Mrs. H. G. Walker.

Queen Mary School Club—Mrs. Breckenridge.

King George School Club—Mrs. J. Ellis.

King Edward School Club—Mrs. Pollock.

Prince of Wales' School Club—Mrs. J. S. Peters.

Central School Club—Mrs. E. A. Howson.

May's School Club—(to be determined).

The preparation of a list of speakers to address at intervals, the several gatherings of parents, teachers and pupils at the Ward Schools Club gatherings, during the winter, was left in the hands of Mrs. Morris, to prepare and communicate to the secretaries of the local associations.

The meeting then adjourned.

NEWS TRENT RIVER.

Victim of Car Accident Able To Be Out Again.

TRENT RIVER, September 29.—Mr. and Mrs. Herbert Rose and Miss Ethel, of Ye Olde Mill, spent Wednesday with Mr. and Mrs. John Armstrong, Hillview Farm.

Melville Wight, who had his forehead cut in the car accident on Sunday, is so far recovered as to be able to be out and around again.

Rev. James Skene, a former pastor of Knox Church, Havelock, called on friends one day this week.

Mr. S. J. Dolman, of Campbellford, spent a few days this week at his cottage.

Mr. James Paget has the contract to build a new kitchen and dining-room at Rest-a-While Cottage.

Miss Gange, guest at the Cook Cottage, returns to Toronto this week.

Mr. and Mrs. Hay, of Toronto, arrived to-day, and are guests at the same resort.

Mr. Jim Wight, of Detroit, arrived this week, called here to the bedside of his cousin, Mr. Andrew Wight.

The death occurred on Wednesday afternoon at Nicholls Hospital, of Susan Finch, wife of the late Charles Finch, formerly of Rylstone. Mrs. Wesley Tedden and Mrs. John Lawson are sisters of the deceased. The funeral was held on Friday interment taking place at Zion Cemetery, Petherick's Corners.

A phonograph has been introduced into the village "public," and the landlord, after running off several records, asked one of his audience—a big agricultural laborer—what he thought of the invention.

"Why," he replied, "Aa nivver could git on wi tinned meat, and Aa'm hanged if I like tinned music."

THE OLD BUS RAMB LED RIGHT ALONG

Legionaires from Centuria, Wis., entered this old bus in the contest to determine the oldest car driven to the American Legion convention in St. Paul. With street lamps for headlights and a Cognac barrel for a gas tank, they made the trip to the convention city under their own power.

ROTARY TRIBUTE TO THE MEMORY OF T. N. D. KELLY

Luncheon To-day Converted Into Impressive Memorial Service.

LOSS TO THE CLUB.

Rev. Harold Young Describes Deceased As An Ideal Rotarian.

A striking testimony to the regard in which the late Noble Kelly was held was provided to-day by the fact that the luncheon of the Peterboro Rotary Club of which the deceased was a member, was converted into a memorial service. The usual programme was dispensed with; no business matters were taken up and the proceedings were eloquent of the great sense of loss felt by members of the Club in the sudden taking off of Rotarian Kelly.

The service was opened by the sympathetic singing of "The Crossing of the Bar" by Rotarian Douglas Carlisle after which Rotarian Rev. Harold Young paid a most eloquent tribute to the memory of Mr. Kelly. Uppermost in the hearts of the members of the Rotary Club he said was the feeling that they had lost one of their most esteemed and useful associates. Only a week ago Rotarian Kelly had been one of their number at the weekly luncheon and had helped to plan some of the future activities of the club.

Rotarian Young referred to Mr. Kelly as a splendid citizen and an ideal Rotarian. He had carried the principle of Rotary into his every day life, always remembering the motto "Service before self" in all his dealings. His life had been distinguished by chivalry, purity, love of his fellows, kindliness and consideration for others and in every respect he had been a splendid citizen. His death represented a heavy loss to Rotary and it remained for his fellow members to close up their ranks and to go on in their work, faithful to the ideals of Rotary as had been Noble Kelly.

Rev. Mr. Young's eloquent tribute voiced the feelings of every member of the Rotary Club.

VOICE OF THE PEOPLE

Editor, Examiner:

Dear Sir: Mr. Denne can carry on a debate in the paper, with the assistance of friends, much better than he can debate a subject from the platform. The reason for this is quite clear to most of us.

If there is anything that Mr. Denne should not have spoken about, is the strike and lockout in the Canadian General Electric, a few years ago. Mr. Denne's defence of the management of the C.G.E. is a very lame one.

What really happened was this: A number of the employees of the C.G.E. were dissatisfied. After a failure to reach an amicable settlement, a strike took place. Overtures were made to the President and General Manager, and information reached the representatives of the men that they would be allowed to return on a certain Monday morning, pending negotiations for an appointmet of a Board of Conciliation.

On the Sunday night before this Monday morning, a responsible and highly respected citizen of the city told me at my home that the management had decided to refuse to allow the men to return on any such terms. On Monday morning the men found that they were locked out, and the Mayor of the City of Peterborough, an Alderman and myself were requested to go to the city of Toronto to urge the President and General Manager to consider a Conciliation Board and a settlement of the differences that had arisen. This was absolutely and positively refused by the management. I then made representations, at the suggestion of the representatives of the men, to the Minister of Labor of the Borden government; and representations were also made to Sir Adam Beck, with the suggestion that he attempt to influence Senator Nichols, who was President and General Manager of the company, to have a Conciliation Board appointed. These efforts were unsuccessful. Influential men at Toronto, who were shareholders of the C.G.E., were asked to assist in the matter, and I believe that they did make effots to do so, but the management refused to be so influenced.

Strike-breakers from the United States were unlawfully in Canada, but the Borden government declined to take any action to deport these men until their work was done.

I expended $160.00 in this labor trouble, besides several days' time, in an effort to get an adjustment. I then found that no settlement could be reached; but strike-breakers were being dumped at the back fence of C.G.E. from the train at Kendry's Station. After this treatment was net out to the men, I expressed the wish that the men should succeed, and that I hoped that they would. I have been told by large employers of labor of this city, and by officials of the company, the treatment of the men at that time was a mistake. My opinion was that it was more than a mistake, and that it was harsh and ungenerous.

Mr. Denne, being a sympathizer of the management, is said to have expressed his views in the words that "the men would get theirs," meaning that they would be defeated in their objects.

Let me cite a case in the industrial world, that took place shortly before this. The gigantic General Electric Co. of Schenectady, New York, had differences which affected an army of employees. The company took a broad view, and the men did likewise. The result was that a student of industrial and social problems, who was then known as Mr. Mackenzie King, was called in and developed a plan of operation, which both the company and the men accepted, and which they are working under to-day, so I am advised by good authority.

If a similar plan had been adopted here, there would not have been the heart burnings, the disappointments and the bitterness that did develop. My own view is that with the present management, a change of policy has taken place, and a more friendly attitude is taken by the management to the employees.

Mr. Denne's contribution of sympathy for the management, and distrust for the men employed, earned him the support of the late Senator Nichols, in his effort to organise the C.G.E. As a political machine, in the 1921 election, when the C.G.E. employees were invited for sources of influence to support Mr. Denne in his election campaign.

I am glad to say that I have been assured from authority of the C.G.E. management that hereafter there will be no interference, and no suggestions will be made, as to how men and women should vote, but everyone will be permitted to exercise his own judgment.

With this policy I am in accord, and I would not accept the interference that took place on Mr. Denne's behalf, if I could get it by simply saying the word.

Yours truly,

G. N. GORDON.

Editor.—The controversy involving Mr. Gordon and Mr. Denne has developed into a serial, and in order to bring the issue to a close and make room for other copy, The Examiner suggests that both Mr. Gordon and Mr. Denne write one more letter each, and both letters will be published in the same issue of The Examiner. If this is not satisfactory to the letter-writers, The Examiner will be glad to consider the controversy closed with the publication of the above letter.

PRINCE IS ACTIVE.

Spent Three Hours Pitching Hay, Etc., Etc., Etc.

HIGH RIVER, Alta., Sept. 29.—(Canadian Press).—The Prince of Wales intends to put in his time during the few remaining days he will spend at his ranch near here. To-day will be devoted to haying and inspecting and making future plans for his ranch, to be followed by ride on range. On Tuesday the Royal visitor will entertain at luncheon at the ranch for a few Alberta old-timers and ranchers, and will also enjoy another ride on range.

On Wednesday the Prince will preside at a big sale of blooded stock on his ranch, and will leave late in the afternoon to board his special train for Calgary, arriving there at 9.30 p.m. The train will be immediately transferred to the Canadian National lines and go through Jasper Park via Edmonton. The party will reach Jasper Park about noon Thursday, spending the balance of the day there, and leave Thursday for Vancouver.

This programme is subject to minor changes, but in general will be carried through as outlined. The Prince expects to spend two or three days in Vancouver and Victoria, and then will come back to Calgary, via Canadian Pacific Railway, probably spending a few hours in Banff, arriving in Calgary Oct. 9th.

It is possible that a short visit will again be paid to the ranch on that date. The Prince and his party will then go on east to Winnipeg, Ottawa and other eastern Canadian points, making a brief visit at each and sailing for England from New York.

The Prince is keeping up his reputation for indefatigible activity, and his personal staff are hard put to keep up with him. As an instance for this, after three hours of labor at pitching hay, and as a preliminary to a shooting trip, the Prince hiked out Saturday to climb to the top of a small mountain near the ranch, just to get a view of the country.

CONFESSED CRIME.

Wild Out-Of-Doors Life Drove Man To Confess To Murder.

CINCINNATI, Ohio, Sept. 29. — Rain-soaked and dishevelled, with his clothing bearing marks of 60 hours out of doors, Winto Perrin, 50, surrenered himself to-day to answer for the slaying of his mother-in-law, Mrs. Frances D. Rawson, 77, and for the shooting of his sister-in-law, Miss Nina Rawson.

LINDSAY COURT OPENED TO-DAY

Murder Case That Shocked Community Four Months Ago Reaches Another Stage.

(By a Staff Reporter.)

LINDSAY, September 29. — Four months ago to-day Beatrice Fee was buried in the cemetery at Emily with her lover's diamond ring on her finger, and to-day Frederick McGaughey appeared to answer a charge of murdering her.

The case is being heard by Mr. Justice Logic of Hamilton, at the Fall Assizes, and is being prosecuted by Peter White, K.C.

The prisoner is defended by Knight, Frost & Frost, of Lindsay.

McGaughey, who is 24 years of age, was committed for trial by Magistrate Jesse Bradford on 2nd June, after a coroner's jury had found that "Frederick McGaughey shot and killed and murdered Beatrice Fee."

The tragedy occurred on Sunday evening, 25th May, when Miss Fee was spending the holiday week-end with her parents at Omemee. She was employed in the Mail Order Department of The T. Eaton Co., Toronto.

With McGaughey, whom she was engaged to marry, the nineteen-year-old girl went for a drive. McGaughey accused her, it is said, of keeping company with another man, and when she denied the charge he drew a revolver and shot her four times. The weapon jammed on the fifth shell.

Miss Fee made a gallant struggle for her life, and bore the black marks of her jealousy-crazed lover's attack on her arms and body.

Death resulted on Monday evening from internal hemorrhage and shock.

After McGaughey had dragged the wounded girl into the house which she had expected happily to enter as his wife, he attempted to commit suicide, but was stopped in a struggle in which he lost part of two fingers.

Doctors have examined the accused on behalf of the defence, and a plea of insanity will be entered.

LINDSAY, Ont., September 29.—Although the opening of the Fall Assizes with its hearing of two murder charges, was not scheduled until one o'clock, the Court Room was crowded long before noon, and the corridors held hundreds of people when the grand jury was sworn.

His Lordship fixed the time for opening the petit jury hearing in the event of a true Bill being returned, for nine o'clock on Tuesday morning.

The address to the grand jury merely intimated that there were two charges of murder to be investigated, and defined the scope of the charge.

The petit jury was dismissed at 1.15 when the grand jury retired.

RADIO-MOVIES.

Hetty Green's son believes, from experiments he and his staff of engineers have made, that it will be possible to broadcast radio-movies within 18 months. Not long to wait.

The next step will be some form of television, by which you'll look in a box or on a screen and see, by radio, a show, prizefight, battle or presidential inauguration afar off.

Radio is solving considerable of the passenger transportation problem by making it unnecessary to travel to "be in on the entertainment."

NEWS FROM CAVAN.

Mrs. E. Syer Entertained the Cavan Women's Institute Last Week.

CAVAN, September 29. — On Thursday afternoon Mrs. E. Syer entertained the Cavan Women's Institute. There was a good attendance.

Miss B. McNeil, the president, conducted the meeting.

Mrs. D. J. Hunter and Mrs. R. S. Staples had been appointed to provide the programme for the meeting, and after the routine business was concluded they took charge.

One interesting number of the programme was a discussion on the culture and care of bulbs, led by Mrs. M. Sutton, Milbrook, who is always very successful in growing them.

Mrs. Sutton told how they should be planted and cared for, and answered many questions, asked by the members.

A letter was read by Mrs. Hunter from Miss M. Phillips, who had conducted the sewing class in the spring. Miss Phillips has been at this work continuously all summer, principally in the north country, having been as far as North Bay. Throughout the area devastated by fire, the classes were given quite free of charge, and she had always a large class.

A discussion and exchange of recipes for nickles followed.

Mrs. R. S. Staples read a short sketch from a paper, bearing on the topic of "A Girl's Place in the Home and Community."

The hostess served lunch and a social hour was enjoyed.

The October meeting will be held on the third Thursday of the month, in the evening, at the home of Mrs. Chester Fee.

Bulbs have been purchased for the members, and they will be distributed as soon as they arrive.

Mr. and Mrs. J. Paul attended Orono Fair.

Mrs. H. Long was also a visitor to Orono Fair on Friday.

Mr. and Mrs. H. Tinney visited Mrs. Tinney's parents at Nestleton, and attended Blackstock Fair.

Rally Day service at Fairmount proved an interesting and beneficial service. Rev. Mr. Barton was the special speaker. Cavanville Sunday School was well represented.

No Chance Of Failure

Your catsup will be sure to keep when you make it with

Parke's Catsup Flavor

AND PRESERVER

Makes the tastiest and best appearing catsup. 35c PER BOTTLE Enough for one bushel of tomatoes.

BOND'S DRUG STORE

Corner George and Hunter Street

PETERBOROUGH FUEL & TRANSFER, LIMITED

KELLY BROS., Proprietors, 134 Aylmer Street.

COAL

Delaware and Hudson Anthracite, in all sizes.

WOOD

Dry Hardwood — Dry Mixed Wood, Cut to Order.

'Phone for Prices. Satisfaction Guaranteed.

'Phones - - 270 and 362

IT PAYS TO ADVERTISE.

The Purity Defence League

The O.T.A. is not Prohibition. Why?

Because it allows grape wine of any alcoholic strength to be made and sold, and it is made and sold in Ontario in immense quantities. This wine is four times stronger than real beer, and is as strong as the usual drink of whisky.

Because it allows home-brew to be made from any fruit or grain at home, and it is now the general practice to make it there. It can be made of any strength, and is usually a sleep producer of the first order.

Because it cannot prohibit the illegal use of imported liquors since people are ready to pay so high a price and O.T.A. agents are so frequently only confederates of the bootlegger, in disguise.

To call the O.T.A. Prohibition or even a respectable temperance measure is to misrepresent it, and if persisted in becomes a deliberate falsehood.

Government control will stop all that, because it will provide liquor at a cheaper rate and deprive the bootlegger of his market while it limits sale to those who should have it and will end the ruin of the home by home-brew. 1d-76-3634

PETERBORO COUNTY PLOWING MATCH

Entirely in the interest of Agriculture, and consequently decidedly in the interest of all.

Farmers, Manufacturers Banks, Merchants, Professional Men, and, Citizens generally who desire to contribute Small Amounts of Money or Goods, as Prizes, for this worthy Competition may do so by calling up any of the following 'phone numbers.

The Ploughmen's Association is desirous of obtaining Prizes in this way rather than by canvassing the willing few who always contribute so generously.

Anticipating a hearty response during This Week so that the Bills may be printed without delay,—We are, gratefully yours,

C. E. MOORE, President, 'Phone 242r24.
T. B. COWAN, Director, 'Phone 606.
G. A. GILLESPIE, Director, 'Phone 479.
JOS. J. DUFFUS, Secy.-Treasurer, 'Phone 1760.

5d-1w-30-3637

The little red hen

"PUCK, puck, puck, puckAYah," cackles the little red hen, as she steps off the warm nest, broadcasting to the barnyard that she has just laid a fine, fresh egg. She makes a product that *any* "manufacturer" might be proud of, and doesn't hesitate to *advertise* the fact.

A duck egg *might* be just as good, but the duck evidently doesn't think so. She doesn't *advertise*, and duck eggs have no market.

To be absolutely sure of buying ANY merchandise, stick to the advertised brands. For their manufacturers believe in them and tell you about them daily in the advertising columns of this newspaper, over their signature.

The duck-egg brands *might* be just as good but you cannot be sure, if the manufacturers themselves will not admit it!

Read the advertisements regularly. Buy from them. You will then know the source of the products, and whom to look to if they don't measure up.

Advertising is the radio of commerce—broadcasting things you should know

No Laughing Matter——

Capitol Entertainment

But never the less, a picture full of good laughs

To-Day - Tuesday

A NEW ANGLE ON THE TRIANGLE

"WHY MEN LEAVE HOME"

Cast Includes LEWIS STONE HELENE CHADWICK MARY CARR ALMA BENNETT

IS YOUR HUSBAND SLIPPING?

HERE'S a drama that tells wives and sweethearts how to put chains on skidding husbands and lovers! Amidst the laughs you can learn a lot from this dandy picture.

Make your husband bring you To-Night

NO STARTLING CHANGES IN FUR COAT STYLES

By HEDDA HOYT
United Press Fashion Editor.

NEW YORK, N.Y., Sept. 22 (United Press).—Remodelling the fur coat to suit this fall's style will not be a difficult task, as there seems to be no startling changes in the fur coat silhouette. Furriers returning from Paris state that three lengths are being made up for the coming winter; the short hip-length jacquette, the three-quarter, and the 45-inch.

Due to the increasing popularity of short skirts, furriers place more confidence in the popularity of three-quarter length types than in longer or jacquette types. Straight lines prevail this season in most models, although the circular front effect is used on many models which have the side-front fastening.

Both shawl collars and up-standing types are to be used this season. Sleeves do not show any great changes, as most of them continue quite wide. Some of these are fur trimmed at the cuff and others have no cuffs whatever.

Scarf Collar.

Short and three-quarter length models are sometimes made with the fur scarf, which is like a fur stole, and it is thought that these scarf effects will be popular in the United States and Canada. The scarf is usually made of the same fur as the garment. This gives a new idea to the woman who is planning on having the long coat shortened, as the border, which is cut off, can be used to make the scarf. Scarfs are worn with one end in front and the other end thrown over the shoulder and falling in the rear.

Monkey Fur Trims.

Monkey fur seems to be more popular that ever with the Paris furriers. The fur is applied in a novel way, being placed upside-down or rather applied the wrong way, which gives a fluffy, fuzzy effect. Both daytime and evening coats are lavishly trimed in monkey fur about the hem borders, collars and cuffs. A lovely combination for the evening wrap is the white ermine coat, with wide border of moneky about the hem and on cuffs and collar. Monkey is also lovely when combined with gray squirrel or with broadtail.

Rabbit.

Just now there is a great vogue for Havana-dyed rabbit in Paris, and this lowly fur is being made up into the most intricate designs. It will not be popular in the United States, however, on account of the high cost of labor in that country, which would bring the cost of the rabbit fur coat up too high for the average person. The Parisian woman wants a new fur coat each season, and she wants a cheap coat that will look expensive, whereas the American woman buys a fur coat that will last several winters, and she demands a good wearing fur.

Ermine.

Ermine will probably be as popular as ever this fall for evening wear. While the Americans seem to prefer dyed ermine of late, the Parisians will have only the pure white ermine wrap. This winter we will see the ermine wrap lavishly trimmed in ermine tails about borders, collars and sleeves. Wide use of both ermine and mink tails will be seen this coming season.

Chiffon and Fur Scarfs.

The vogue for scarfs is showing itself in wide stoles of chiffon, which are trimmed with appliques of fur. Sometimes two layers of chiffon are used, such as black over red, and either narrow strips of fur are put on in crosswise effect on the entire scarf, or there are appliques of fur with fur tail borders. Brown chiffon over gold chiffon is used with appliques of mink, which are set on with gold embroidery and the ends of this scarf are trimmed with mink tails. These lightweight scarfs will, doubtless, be popular for evening wear, as they make a becoming and light wrap for the shoulders. The black and white idea is carried out in many models, either with ermine or imitation ermine fur combined with black and white chiffon.

RAINY DAY WORK.

When rainy days prevent outside activities, the careful housekeeper will clean bureau drawers, china closets, chests or trunks.

ESTELLE TAYLOR IN "THE TEN COMMANDMENTS," at the Grand Opera House, September 30th and October 1st, Matinee Wednesday.

LEWIS STONE and HELENE CHADWICK in a scene from "Why Men Leave Home," at the Capitol to-day and Tuesday.

HIGHER BIRTH RATE.

This Is France's Plea, And It Is a Good Guarantee Of Peace.

STRASBOURG, France, Sept. 29.—Canadian Press. — A plea for a higher birth rate in France as "the best guarantee for peace," was made by General Sereigny, secretary of the higher council of national defence, in the course of a lecture here yesterday.

"Most elementary prudence," he declared, "demands that France rely upon herself when we evacuate the Rhineland in 1935. If nothing is done in the meantime to modify the situation France will have six million two hundred thousand men capable of bearing arms and Germany will have eleven million four hundred thousand."

JEWISH NEW YEAR.

On Sunday, Sept. 28th, At Sunset, the Jews Ushered In Year 5685.

TORONTO September 29. Canadian Press. — With the blowing of trumpets, with solemn prayers and haunting melodies, with feasting and good wishes, "Rosh Hashanah," the Jewish New Year's Day was celebratbrated at the hour of sunset yesterday.

According to tradition the Jewish religious era began with creation and still follows the ancient lunar year, each month beginning with the new moon, so on Sept. 28th at the going down of the sun, the Jews ushered in the year 5685. As the civil calendar is used for all ordinary purposes, the New Year festival is strictly a religious occasion.

ROD LA ROQUE AS DAN McTAISSH, in "The Ten Commandments," at the Grand, September 30th and October 1st.

TWO DIED SUDDENLY

Miss Amelia Robinson Died From Pneumonia, Brother Succumbed From Heart Failure.

TORONTO, September 29. Canadian Press. — Miss Amelia Robinson, for 25 years a teacher of the Board of Education class in the Girls Home, on Gerrard street east, and her brother, Henry James (Tom) Robinson, aged 49 years, a prominent business man of the Soo, are dead, at the family residence, Dovercourt Road.

Miss Robinson died on Friday afafter only a brief illness from pneumonia, and her brother was summoned by telegraph to attend the funeral. He arrived here early on Saturday morning and assisted the other members of the family in arranging for the funeral of his sister.

On Saturday night while at home he was stricken with heart failure or acute indigestion and died.

THEATRES

AT THE ROYAL.

RUPERT HUGHES' "RENO" FILLED WITH THRILLS, COMEDY AND WISDOM.

Rupert Hughes has written and directed an unusual film play in 'Reno,' which was produced at the Goldwyn studios and which opens to-day at the Royal Theatre for a run of three days.

One success after another has been the story of Rupert Hughes' film experience. "Souls for Sale," his latest previous great picture, stamped him as being one of the greatest of creative artists.

The characters in "Reno" are vividly and realistically portrayed by such screen folk as Helene Chadwick, Lew Cody, George Walsh, Carmel Myers, Hedda Hopper, Dale Fuller, Kathleen Key and Rush Hughes. Other well known people in the cast are: Marjorie Bonner, William Orlamond, Howard Truesdale, Robert de Vilbiss, Virginia Loomis, Richard Wayne, Hughie Mack, Victor Potel and Jack Curtis.

The photography is beautiful, nad many brilliant lighting effects were secured by John Mescall.

The theme of the story is skilfully built about the confusing divorce situation existing in the United States. Guy Tappan, a New Yorker, is whirled through three marriages, and on the third, when trying to gain possession of his children from his second wife, he runs into a series of serious obstacles in the shape of laws, assorted and otherwise. He finds that in some states he is not married at all, in others he is claimed by three wives, and in others he faces the penitentiary as a bigamist. A thrilling love story runs throughout which builds the structure up to one of the greatest climaxes ever seen on the screen. Part of the picture was taken in beautiful Yellowstone Park and the great geysers form a natural background which words fail to describe.

In all, "Reno," is one of the greatest pictures of the year.

BASE BALL PICTURE FOR ROYAL THURSDAY—HOOT GIBSON'S BEST TO DATE

Universal City's studio baseball team rated high in the motion picture colony's winter league, figures prominently in "Hit and Run," Hoot Gibson's new starring feature, which comes to the Royal Theatre next Thursday.

Some of the lads who support the star in the line up are former professionals, some of them still are, so there is plenty of the real thing in the picture. The picture was previewed before a group of professional ball players in Los Angeles, who voted the battling average of the production at 1000, both in entertainment value and fidelity to detail in the matter of baseball atmosphere.

The story was evolved by Edward Sedgwick, Gibson's director, who was once the star catcher of the University of Texas team, and later a professional. Sedgwick was assisted in the preparation of the story by Raymond L. Schrock, who has teamed with Sedgwick in the writing of many of Gibson's most popular productions.

Mike Donlin, former star outfielder and heavy hitter of the New York Giants, plays the role of a major league scout in the film. Gibson's role is that of a cowboy who is the pride of the Cactus league ned who breaks into the big circuit by way of a unique habit of hitting 'em hard and far.

The picture is essentially comedy, but is well balanced with drama and thrilling incidents. It's a great picture for those who love baseball and worth while for those who would rather stay home than sit in the bleacers.

LEATHER PUSHERS AT ROYAL TO-NIGHT.

The second round of the new Leather Pushers is an added attraction at the Royal to-night. Billy Sullivan is very popular with Royal patrons, and the stories from Colliers are too well known to go into detail here. One of the series will be shown every Monday, Tuesday and Wednesday.

AT THE CAPITOL.

HOPWOOD STRIKES A RICH VEIN OF HUMOR IN "WHY MEN LEAVE HOME."

It is a distressing fact, but a fact nevertheless, that the marriage state is the most popular butt of the modern humorists. The vaudevillian, the joke writer and the songster all have a failing for this type of humor, and it must be confessed that all of us, whether we are married or not, appreciate such fun and relish it highly. There are so many angles to married life that it would indeed be remarkable if it did not present so many opportunities for the funmaker.

That is one of the reasons for the immense success that is being achieved by "Why Men Leave Home," a First National picture, produced by John M. Stahl, which is now the feature at the Capitol to-day and Tuesday. The author, Avery Hopwood, is one of the most successful writers of to-day, but in none of his other plays has he struck such a rich vein of humor. With a young married couple and the man's stenographer as the central figures he has woven a tale that is a gem of humor, and Producer Stahl has converted it into a photoplay that evokes continuous shrieks of laughter from the audiences.

The leading players in the cast are Lewis Stone, Helene Chadwick and Alma Bennett, aided in the fun-making by Mary Carr, Hedda Hopper, William V. Mong, Sidney Bracy, Lila Leslie, E. H. Calvert and Howard Truesdell.

AT THE REGENT.

"BREAD" ON SCREEN A BIG PRODUCTION.

Elaborate Cast and Settings Feature New Metro-Goldwyn Picture.

"Bread," the Metro-Goldwyn version of Charles Norris' great novel, opens at the Regent Theatre to-night, and will prove to the satisfaction of everyone that it makes as fine, if not finer, a picture than a book. It has all any photoplay could possibly contain for the kind of entertainment the whole family wants—drama, comedy, and some well-placed melodrama combine to keep the audience on the edge of its respective seats.

"Bread" is a story which will touch responsive chords in every part of every audience. It deals with intimate, modern, personal sides of the everyday experience of every life.

Business, or the Home?

Women who face life in the modern business world and women who have found happiness in marriage will both find their own problems dramatised before them in startling fashion in "Bread." It is safe to say that no film has ever come so close to the life of the nation in daring portrayal of modern themes and experiences than does this photoplay achievement.

Victor Schertzinger, who directed Jackie Coogan's "Long Live the King" and "A Boy in Flanders," has exploited to the full every dramatic phase of the famous novel.

The cast assembled for this film is one of the best of the year. The chief part is played by Mae Busch, who has been growing in popularity by leaps and bounds as a player of difficult dramatic roles. She has won a vast public by her work in "The Christian," "Name the Man," "Nellie, the Beautiful Cloak Model," "The Shooting of Dan McGrew," and "Broken Barriers."

Robert Frazer the Hero.

Robert Frazer, who has been called by Pola Negri "the best lover on the screen," plays opposite Miss Busch. Mr. Frazer has lately appeared in many big films, among them "Women Who Give," "Men," "When a Man's a Man," "Jazzmania" and "Broken Barriers."

Pat O'Malley, whose Irish features have shared the screen with Laurette Taylor, has an important role in "Bread." Wanda Hawley is in it, and stages a long-expected comeback. Hobart Bosworth, Myrtle Stedman, Ward Crane, Raymond Lee and Eugenie Besserer are other favourite players in the cast.

"Bread" was published by E. P. Dutton & Company last season, and immediately became the subject of a nation-wide discussion. The screen version was prepared by Lenore Coffey and Albert Lewin. The picture is presented by Louis B. Mayer.

AT THE GRAND.

CATHEDRAL BUILDING AND THE CINEMA

In a recent number of Harper's Magazine appears an unusually interesting article, by Elizabeth Robins Pennell, upon the romance of cathedral building, and particularly the building of the Cathedral of Saint Peter and Saint Paul at Washington, illustrated with a series of exquisite etchings by Joseph Pennell. Mrs. Pennell deplores the fact that, save in the case of Van Eyck and a very few of the old masters, artists have failed to see and record the beauty of a cathedral in process of construction, with the amazing arrangement of the scaffolding in itself, and the equally amazing contrast to the arches and gables and pinnacles and richly decorated surfaces at its side.

In his etchings, Mr. Pennell caught and preserved perfectly the mystery and beauty of the cathedral in the making. By an odd coincidence at precisely the same time that he was engaged in this work at Washington, employing the tools of the etcher's art, the newer art of the moving picture camera was being utilized in San Francisco to record a similar scene as a part of Cecil B. De Mille's photo-drama, "The Ten Commandments," which will be presented at the Grand Opera House Tuesday and Wednesday. So nearly alike in artistic preception were the eyes of the distinguished etcher and noted producer that the views chosen of the subject are almost identical. A further coincidence lies in the fact that the cathedral in Washington and the cathedral in San Francisco, under construction at the same time, bear the same names, Saint Peter's and Saint Paul's.

As Mrs. Pennell points out in her article, the opportunity to see a cathedral in the course of its building is by no means an everyday occurrence. For many years the Cathedral of St. John the Divine, in New York, was the only building of its kind under construction in the United States. During the same period the Pro-Cathedral in London and the new cathedral in Liverpool were being built. The Washington cathedral, begun sixteen years ago is now the only great edifice in process of building in this country. The San Francisco edifice, though magnificent in its proportions and design, is not like the other buildings mentioned calculated to endure through centuries to come, but for the purposes of making the picture, "The Ten Commandments," for which its use was permitted, it met every artistic and architectural requirement.

In Jeanie Macpherson's story, which forms the second part of "The Ten Commandments," the building of the great church is a point upon which centres much of the dramatic interest. The structure seems to have a real personality and to play a part of its own; precisely, as in Hugh Walpole's novel, "The Cathedral," the huge brooding edifice exerts an unescapable influence upon all those who dwell within reach of its shadow. The building of the church in "The Ten Commandments" is the crowning piece of rascality and greed on the part of Dan McTavish, the breaker of all moral laws; and the pitiful tragedy of the story comes when the immense dome, built of inferior concrete, cracks and falls, burying under its debris the old mother whose beliefs were ridiculed by her money-mad and pleasure-mad son.

"THE GINGHAM GIRL"

Schwab and Kusell's big production of the musical comedy hit, "The Gingham Girl", comes to the Grand October 2, Theatregoers have read the unstinted praise heaped on this merry piece and its players, by critics in New York, Chicago, Boston and Philadelphia, which was reprinted in leading magazines, and as the musical numbers have been reproduced in phonograph records distributed throughout the land; the amusement loving public is familiar with the high order of merit of this particular attraction, therefore, it is not surprising to learn that "The Gingham Girl", tests the capacity of the theatre wherever the piece is presented. The book was written by Daniel Kusell, music by Albert Von Tilzer, lyrics by Neville Fleeson, dances arranged by Sammy Lee and the piece staged under the direction of Edgar MacGregor. The story is interesting depicting the adventures of Mary and Johnnie, who leave their country homes to seek fortunes in the city; the plot has many twists and there is an abundance of wholesome humor that is decidedly refreshing. It is a charming love story studded with 16 catchy songs including: "The Down East Flapper"; "The Twinkle in your eye", "You must learn the Latest Dances", "As Long as I have you", "Tell her While the Waltz is Playing", "The Wonderful Thing We call love", and others. Six big dance numbers form a special feature which has much to do with great success achieved The company embraces the names of comedians and singers who have established reputations and the chorus consists of sprightly girls, each of whom dances expertly, in addition to possessing a well trained voice and a particular type of beauty of her own. The piece is mounted with magnificent scenic settings, 20 groups of costumes that gladden feminine hearts and novel lighting effects.

"THE GINGHAM GIRL," at the Grand, next Thursday, October 2nd.

ROBERT BRUCE MANTELL IN CLASSICAL REPERTORY.

That admirably endowed actor and scholar, Robert Bruce Mantell, who has done so much to promote interest in classical drama in our theatre, will come to the Grand Opera House for two nights and Saturday matinee, Friday and Saturday, 3rd and 4th October, bringing with him his lovely and talented leading woman, Miss Genevieve Hamper, and his entire New York company.

The famous thespian will begin his engagement with that near Shakespearean drama, "Richelieu," written by Sir Edward Bulwer Lytton; at the Saturday matinee Shakespeare's romantic comedy, "As You Like It" will be presented, and the engagement will conclude with Shakespeare's thrilling historical tragedy, "Richard III."

If your theatre-worn emotions refuse to react to bedroom farces, cabareting musical comedies, morbid sex-drama, or narcotical crime thrillers—if you want to get away from some of the superficialities of our so-called civilisation for an hour or two, drop into the Grand either night or the matinee during this engagement, and refresh your mind with something in the dramatic line that is really worth while, something that has stood the test for three hundred year safter the passing of the builder, for Shakespeare is more popular to-day than at any time in the history of the English-speaking stage. There is never a night but that somewhere in this world a Shakespeare play is educating, thrilling and delighting an audience.

And Mr. Mantell with his superb organisation is doing more to keep Shakespeare before the public, affording the youth of the country an opportunity to set great plays well acted, than all other theatrical influences combined.

Unusual Attraction **GRAND** OPRRA HOUSE

TUESDAY AND WEDNESDAY, SEPT. 30TH AND OCT. 1ST
Matinee Wednesday at 2.15

ADOLPH ZUKOR and JESSE L. LASKY Present

A PARAMOUNT PRODUCTION (FAMOUS PLAYERS-LASKY CORPORATION)

CECIL B. DeMILLE'S MIGHTY SPECTACLE

THE TEN COMMANDMENTS

Story by Jeanie Macpherson

FROM THE GLORIES OF THE PHARAOHS, THE MIRACLE OF THE RED SEA, AND THE DESTRUCTION FROM SINAI OF THE GOLDEN CALF TO THE MAD STRUGGLE FOR LOVE, WEALTH AND PLEASURE TO DAY

SYMPHONY ORCHESTRA—SIXTEEN WITH COMPANY

PRICES—Evenings .....50c, 75c, $1.00, $1.50 (Plus Tax)
Matinee .....50c, 75c, $1.00 (Plus Tax)

All Seats Reserved. Reserved Seat Sale Opens Friday, Sept. 26, at Box Office.

GRAND OPERA HOUSE

ONE NIGHT ONLY, THURSDAY, OCTOBER 2nd

THE GREAT MUSICAL COMEDY

The GINGHAM GIRL

Coming to Peterborough after one year in New York with a cast of celebrities seldom seen on tour—MADELEINE McMAHON, EDDIE FETHERSTON, LILLIAN YOUNG, JACK WALDRON, FRANCESCA HILL, FLO IRWIN, DOROTHY LaMAR, AMY DENNIS, GEORGE THOM, DOROTHY FULLER, GEORGIE BRADY, THOMAS KEOGH, MARTINEZ and SANAI, and a Select Chorus.

Prices :--75c, $1, $1.50, $2, $2.50 (PLUS TAX)

SEATS NOW ON SALE

ROYAL

Monday-Tuesday-Wednesday, 2.30 and 8

You've read about sensational divorce cases in the newspapers—

But wait!

Here's the Inside Story—

The truth about divorce told on the screen for the first time.

It's frank and fearless and dramatic—a photoplay crammed with startling situations, a story that wings a perilous cap course over all America, ending in a sensational climax on the perilous crater of the boiling Giant Geyser of Yellowstone Park. All aboard for

Goldwyn presents Rupert Hughes' production **RENO** with Helene Chadwick, George Walsh, Lew Cody, Carmel Myers, Hedda Hopper, Robert de Vilbiss & a Goldwyn Picture

BILLY SULLIVAN —in— "THE NEW LEATHER PUSHERS."

LIGE CONELY —in— "PIGSKIN."

ROYAL ORCHESTRA EVERY EVENING

Lakeviews Play 17 Innings Tie - Giants Win Fourth Straight Pennant - C.G.E. 5, Kingston 7

JUNIOR O.B.A.A. RECORD SMASHED BY LAKEVIEWS AND M'CORMICKS IN 17-INNING BATTLE ENDING 3-3

First of Junior Finals Produced Spectacular Game for Big Crowd at Willowvale Park.

YOUNG SOUTHPAWS WENT WHOLE ROUTE

No Runs Scored After the Fifth—Whitehouse Struck Out 25.

CROWD OF 3,500

Game Lasted Three Hours and a Half — Whitehouse Got Three Hits.

(By F. D. C.)

Lew Lebarr's fighting Lakeviews held McCormicks, Toronto Junior champions, at bay for three hours and a half in their own lair at Willowvale Park Toronto on Saturday in the first game of the series for the junior championship of Ontario and when time was finally called after seventeen innings of sensational ball, honors were even with the score firmly knotted at 3 runs each.

The figures had remained that way from the fifth inning, the teams battling on for twelve more frames without either side being able to push another counter over the plate.

What a ball game!

Frank Whitehouse, Lakeview's crack southpaw was pitted against "Irish" Rasson, McCormick's great little left-hander, and for seventeen long innings the two best junior pitchers in Ontario gave an exhibition of super fine twirling that had the 3,500 spectators pop-eyed.

A merry dance that pair of portsiders gave the battlers.

Whitehouse struck out 25 of the McCormicks; Rasson set down 23 of the Lakeviews on strikes.

In fact of the twenty-one men who got into the battle before it was over, Whitehouse himself was the only player who did not fan at least once. Gillespie, the McCormick right fielder, got the brown derby in this respect, striking out six times in seven trips to the plate.

It was a pitcher's duel that by reason of its length and the number of strike outs registered, set a new record for O.B.A.A. junior series and the most remarkable game in which any Peterboro team has figured this year.

Whitehouse Was Great.

Whitehouse has turned in some outstanding pitching feats for the Lakeviews but his performance on Saturday reached a new level of achievement. He had a world of stuff with plenty of hop on his fast one and a drop that had McCormicks completely at sea. When they tried to step out in front to meet his drop Frankie blew the fast one by them and when they were set for the fast one he'd cross them with a back-breaking hook. And the longer the game went the better he worked, not allowing a hit or walking a man after the twelfth and striking out eight men in the last five frames, including the side in the fifteenth.

Rasson Real Rival.

Rasson, a little fellow had much the same brand of stuff as his Lakeview rival, and gave a grand exhibition. Whitehouse struck out two more than he, and had considerably the advantage in control, walking but three men while Rasson passed four and hit an equal number of Lakeview batters but on the other hand McCormicks got eleven hits as against nine by the Peterboro crew.

Both pitchers deserve all kinds of credit not only for the stuff they showed but for their coolness under fire and the stamina that carried them through seventeen innings. Each team had a number of openings to register the tally that meant victory but both Whitehouse and Rasson were invulnerable when a hit spelled disaster for their team.

Both Defenses Good.

Behind this remarkable pitching both teams played sterling ball. There were errors of course—you have them in nearly every game and Saturday's battle almost doubled the length of the usual fixture—but only one on each side figured in the run-making and there was plenty of fielding worthy of senior teams. Baseball sharps as the game went into extra innings predicted that one team or the other would crack but the blow up never materialized.

The most spectacular defensive plays fell to the lot of the McCormicks. Eisner pulled down a screaming liner from Whtilow with his glove hand, Swing in left field made a beautiful catch of Ash's hard drive that started out like a homer and Gillespie robbed Whitehouse of a hit by a diving shoe-string grab. For Lakeviews Whitlow's running catch of Woodrow's short fly in the sixteenth stood out. Johnston grabbed a liner frm Swing in the second and Marchen handled several wicked rollers splendidly.

The work of the catchers was another feature. Both Halliday and Boyd handled their pitchers nicely and the former with twenty-six chances and the latter with twenty-eight had nothing that looked like an error.

Whitehouse topped his sensational pitching by leading Lakeviews on the attack getting three clear hits. Ash and Johnston got two each while Swing with three and Eisner with two safeties were the most successful McCormick hitters.

The Scoring.

Whitehouse had to do his stuff right in the first inning. He walked Swing to open the frame and after Eisner had fanned Boyd hit to Cameron for what should have been a double play. Marchen dropped the toss, putting two McCormicks on but Whitehouse fanned Clark and Gillespie.

Lakeviews opened the scoring in the second. Whitehouse singled to left and after Ash had struck out Marchen drew a pass. Halliday slapped a single over second scoring Whitehouse, after which Cheu and Johnston whiffed.

McCormicks equalized in their half. Henry struck out but Sinclair drove a long high fly to right for three bases and crossed the plate on Woodrow's sacrifice fly to Whitlow. Rasson singled over second but Swing hit to Johnston who made a nice catch.

Lakeviews got two on with two out in the third but failed to score while McCormicks robbed themselves of a chance. Eisner led off with a drive down the right field foul line good for three bases but was called out for not touching second base. Boyd struck out, Clark singled to centre and stole second, only to be picked off that base by Whitehouse and Marchen.

Both Score in Fifth.

The last scoring of the game was done in the fifth, each team getting two counters with the aid of a solitary hit.

In Lakeviews half Johnston was hit and was sacrificed to second by Cameron. Lebarr hit to Rasson who thre to third. Johnston eluded Woodrow with a beautiful slide. The McCromick third baseman then tried to get Lebarr at first but threw over Henry's head, Johnston scoring. A pass to Whitlow and Whitehouse's third hit, a single to right, filled the bases and Ash walked, forcing in Lebarr. There was a great chance for more but Marchen popped to Clark and Halliday flied out to Swing in left.

McCormicks evened it up in their half. With Woodrow out of the way Rasson walked and Swing sacrificed him to second. Eisner bounced a single of Marchen's leg to score Rasson. Boyd walked. Clark hit to Cameron who threw low to first, Eisner registering. Gillespie fanned to retire the side.

That ended the scoring but not the thrills for the afternoon.

The battle went on for twelve innings more but the final punch was always prevented by the clever work of the two pitchers.

Chance in Eleventh.

Lakeviews came the closest to scoring and would undoubtedly have won the game in the eleventh had they played safe. Griffin opened the inning by walking and then got caught off first base. Singles by Johnston and Cameron followed, on which the winning run could have been scored, and then to make it worse Johnston was nipped off third when Lebarr struck out.

McCormicks best chance was in the twelfth when they too were guilty of bad baseball. Swing opened with a single to centre and was moved up on Eisner's sacrfice. Boyd flied to Ash. Brown beat out a slow roller to Marcnen and then Swing tried to steal home and was an easy out.

From then on the pitchers had the attack almost completely stopped. The only two McCormicks to get on in the last five frames were Gillespie and Rasson, on errors by Cameron and Lebarr, while Lakeviews got only Johnston and Lebarr on the paths, the former getting the only hit off either pitcher after the twelfth.

McCormicks will clash with Lakeviews at Riverside Park Saturday and judging from Saturday's battle it should be one of the best fixtures of the year.

NIGHT ENDED IT

Lakeviews	AB	R	H	PO	A	E
Cameron, ss	6	0	1	2	2	2
Lebarr, 1b	7	1	0	13	1	1
Whitlow, m	7	0	0	3	0	0
Whitehouse, p	8	1	3	1	6	1
Ash, rf	7	0	2	1	0	0
Marchen, 2b	5	0	0	2	5	1
Halliday c	7	0	1	26	0	0
Cheu, rf	2	0	0	0	1	0
McIntyre, rf	2	0	0	0	0	0
Griffin, rf	2	0	0	0	0	0
Johnston, 3b	5	1	2	3	2	1
	54	3	9	51	17	6

McCormicks	AB	R	H	PO	A	E
Swing, rf	6	0	3	3	0	0
Eisner, 2b, ss	6	1	2	2	3	2
Boyd, c	7	0	0	21	7	0
Clark, ss	4	0	1	1	2	0
Brown, 2b	3	0	1	1	2	1
Gillespie, rf	7	0	0	2	0	0
Henry, 1b	7	0	1	18	0	0
Sinclair, m	6	1	1	0	0	0
Woodrow, 3b	6	0	0	2	2	1
Rasson, p	6	1	1	1	4	0
	58	3	11	51	18	4

By innings:
Lakeviews .. 0100300000000000—3
McCormicks . 0100300000000000—3

Two base hit—Ash. Three base hit—Sinclair. Sacrifice hits—Cameron 2, Eisner 2, Swing, Sinclair, Woodrow. Bases on balls—off Whitehouse 3, off Rasson 4. Struck out—by Whitehouse 25, by Rasson 23. Stolen bases—Halliday, Lebarr, Clark. Left on bases—Lakeviews 14, McCormicks 11. Double play—Boyd to Woodrow. Hit by pitcher—by Rasson 4 (Johnston 2, Lebarr, Marchen). Time 3.30. Umpires—"Shiner" Johnston, Peterboro at the plate, J. Willy, Toronto on the bases.

GIANTS WIN PENNANT

Fourth in Row Decided in Saturday's Game With Phillies.

NEW YORK, Sept. 26. — The Giants can stop worrying now. For the first time in the history of organized baseball, a club has won four straight pennants. The Giants turned the feat before 25,000 fans at the Polo Grounds, Saturday, beating the Phils, 5 to 1, while the Robins were obligingly losing to the Braves. A great load was removed from the minds of the 25,000.

Clinching the National League pennant was far easier than the preliminary work which went ahead. The ceremony was conducted with ease and celerity and the Phils, although fighting with all the aggressiveness that Arthur Fletcher could summon, had little or nothing to offer in opposition. They scored a run in the first inning and scared the crowd, but the next eight rounds saw a string of ciphers for Philadelphia and an intermittent succession of ones for the Giants.

Jack Bentley made sure of the pennant by limiting the Phils to four small hits, carefully allotted where they would do the least harm. As a matter of cold, hard fact, Jack should have had a shut-out, a muff by Travis Jackson in the first letting a runner score from second who should have been out. The Phils in that frame scored without the aid of a hit. Holke singled in the second.

ROBINS CLINCH SECOND PLACE

Vance Pitching Out of Turn Beat Braves—Pirates Third.

LOST TO CUBS

BROOKLYN, Sept. 28.—Brooklyn clinched second place in the National League pennant race by winning its final game of the season from the Boston Braves to-day 5 to 1. To make the victory certain Dazzy Vance pitched out of his turn, and was invincible, holding the Braves to five hits, two of which came together in the ninth.

Boston .... .. 000 000 001—1 5 0
Brooklyn .....300 110 00x—5 14 0
Genewich, Graham and O'Neil; Vance and Hargrave.

Pirates Finish Third

CHICAGO, Sept. 28.—Chicago hit Meadows opportunity behind erratic support, drove him off the hill in the fourth and defeated Pittsburgh 7 to 2 to-day, knocking the Pirates out of second money in National League race. Jacobs pitched in fine form, the visitors being able to bunch hits in only two innings. Morrison checked Chicago's scoring.

Score:
Pittsburgh. ....000 011 000—2 6 4
Chicago .. ....310 300 00x—7 10 2
Meadows, Morrison and Schmidt; Jacobs and O'Farrell.

Phils Beat Giants

NEW YORK, Sept. 28 — New York lost to-day to Philadelphia by a score of 11 to 6. Cy Williams hit his twenty fourth homer in the sixth and O'Connell and Harper hit homers, Harper's coming with the bases full in the second.

Score:
Philadelphia .170 011 001—11 14 2
New York.... 103 000 110— 6 13 4
Hubbell, Couch and Henline; Greenfield, Huntzinger, Baldwin and Hartley.

Split Double Header

ST. LOUIS, Sept. 28.—The Cardinals ended the 1924 major league season here to-day by breaking even with Cincinnati, winning the first game, 9 to 3, and losing the second 8 to 2. Scores:

First game
Cincinnati ....010 000 002—3 7 2
St. Louis .... 101 000 52x—9 16 1
Donohue and Wingo; Rehm and Gonzales.

Second game
Cincinnati ....420 000 200 —8 13 1
St. Louis .....001 000 010—2 7 4
Benton and Hargrave; Day, Dickerman and Clemons.

AMATEUR BASEBALL.

	R.	H.	E.
Orillia . 200 0 000 0 —	2	5	13
Oslers . .029 10 240 10x—37	26	1	

Batteries—Clouthier and Bates; McCoy and Buchanan.

	R.	H.	E.
Homewood . 202020271—16	6	2	
Guelph . . . 320000300— 8	9	5	

Batteries — Duck and McWilliams; Hull, Clarke and McLeod.

HUSSARS BUNCH HITS AND BEAT ELECTRICS 7 TO 5

Kingston Intermediates Displayed Strong Attack And Extra Bases Featured Game.

FIRST OF SERIES

Moore Fanned Ten Electricians—C. G. E. Infield Played Clever Game.

Canadian General Electrics struck an unexpected snag Saturday in their pursuit of their third Intermediate O.B.A.A. championship when Kingston Hussars beat them 7-5 right on their own mudheap. The champs were outhit and outplayed in every department of the game. Moore, the big right-hander, had the heavy hitters swinging wildly at his slow hooks or else hitting weak rollers to the infielders. His teammates gave him splendid support. They wobbled at times but none of their errors were costly.

Hardill, on the other hand, was not in his usual good form and the visitors managed to bunch their hits to the best advantage. They were helped by some listless work which allowed them several extra base hits.

The soldiers are a bunch of big fellows, all sluggers, and they sure smashed the old pill on Saturday. Twigg and Fannon were the only members of the team to go hitless.

The locals connected heavily with Moore's curves but his outfielders held up in good style and the inner defence got in the way of most of the hard grounders. However, the locals took full advantage of the visiting heaver's numerous charities.

C.G.E. Infield Good.

The local fielders gave their battery good support Barrie, Rose and MacPherson all contributing good stops and throws. Nicholson, the visitors' speed artist, started the game with a hit and essayed to steal second. A fast throw from Ross to Barrie had him cold and thereafter the Hussars took no chances on beating Bob's arm.

The visitors opened the scoring in the third. Lawless doubled over third. Moore was safe on Dugan's fumble. Nicholson struck out but Arniell shoved a long drive over Wolfe's head for three bases. Cordier hit to Hardill and Arniell was run down, Gordier going to third. A momentary lapse of memory on the part of the locals who started to stroll back to their positions, forgetting the runner on third, permitted Gordier to score.

Ross Scored Two.

The Electricians got two of them back in their half. Hardill rifled one over second for a single. MacPherson fanned and Wolfe was passed. McCarney rolled to Twigg who fumbled, and the bases were full. Ross dropped a single over short scoring Hardill and Wolfe but a good throw from Nicholson caught Ross at second. Rose rolled to Gordier.

The visitors added one in the fourth when Hall doubled and scored on Conley's single. This ended the scoring till the eighth.

In the eighth Gordier was walked and went right around on Hall's double to right. The Electricians cut into the lead in their half. Dugan doubled and Ranger singled. Barrie popped to Fannon. Hardill double to left to score both runners. McPherson sacrificed him along but Wolfe fanned.

Hussars Get Two More.

The visitors added another pair in the ninth. Fannon walked and Lawless singled. Moore doubled to score both but a good relay, McCarney to Rose to MacPherson caught the batter at third.

The locals made a desperate attempt to tie it up but the gathering darkness aided Moore. McCarney struck out. Ross walked and stole second. Rose singled to score him and stole second. Dugan and Ross struck out.

The locals go to Kingston on Wednesday. They expect to master Moores' pitching in the second attempt and win the game.

Box score:

Hussars	AB	R	H	PO	A	E
Nicholson, cf	5	0	1	2	2	0
Arniell, c	5	0	1	11	0	0
Gordier, 1b	3	2	1	10	0	0
Twigg, 2b	4	0	0	1	1	2
Hall, rf	4	1	2	3	0	0
Conley, lf	3	0	1	0	0	1
Fannon, ss	3	1	0	0	2	0
Lawless, 3b	4	2	2	0	0	1
Moore, p	4	1	1	0	2	0
	35	7	9	27	7	4

C.G.E.	AB	R	H	PO	A	E
Wolfe, cf	3	1	0	0	0	0
McCarney, lf	4	0	0	1	1	0
Ross, c	2	1	1	7	3	0
Rose, ss	5	0	1	1	2	0
Dugan, 1b	5	1	1	13	0	1
Ranger, rf	4	1	2	2	0	0
* Frost	1	0	0	0	0	0
Barrie, 2b	4	0	0	1	2	0
Hardill, p	3	1	2	0	4	0
MacPherson, 3b	3	0	1	2	4	0
	34	5	8	27	16	1

* Batted for Ranger in 9th.

Score by innings: R H E
Hussars ..... 003100012—7 9 4
C.G.E. ..... 002000021—5 8 1

Earned runs—Kingston 5, C.G.E. 5. Two base hits—Hall 2, Lawless, Moore, Dugan, Hardill. Three base hit—Arniell. Sacrifice hit—MacPherson. Stolen bases—Ross 2, McCarney, Rose, Dugan, Gordier, Moore. Bases on balls—off Moore 6 off Hardill 3. Struck out—by Moore 10, by Hardill 6. Hit by pitcher—by Moore 1 (Wolfe). Left on bases—Hussars 4, C.G.E. 10. Double play—Nicholson to Gordier. Passed ball—Arniell. Umpires—Wyllie at the plate, Lane on bases, both of Ottawa. Time of game—2 hours.

LEAGUE STANDING.

INTERNATIONAL.

	Won.	Lost.	P.C.
Baltimore	116	47	.712
Toronto	98	67	.594
Buffalo	84	83	.509
Rochester	83	84	.497
Newark	80	83	.491
Syracuse	79	83	.488
Reading	63	98	.387
Jersey City	52	110	.321

NATIONAL.

	Won.	Lost.	P.C.
New York	93	60	.608
Brooklyn	92	62	.597
Pittsburgh	89	64	.586
Cincinnati	83	70	.543
Chicago	81	71	.533
St. Louis	65	89	.422
Philadelphia	55	98	.360
Boston	54	100	.346

AMERICAN LEAGUE.

	Won.	Lost.	P.C.
Washington	90	61	.596
New York	89	62	.589
Detroit	86	67	.562
St. Louis	74	77	.490
Philadelphia	70	81	.464
Boston	66	85	.437
Cleveland	66	86	.434
Chicago	65	87	.429

BISONS THIRD AS RACE ENDS

Rochester Wind Up in Fourth Place—Leafs Lose Last Games.

SEASON CLOSES

BUFFALO, Sept. 28. — Buffalo defeated Toronto in the last game of the season, to-day's score being 6 to 3. The victory gives the Bisons third place in the race. It proved a hard fought battle played for the most part in a light rain. Joe Reddy had excellent support while Stewart wavered a little, his own balk aiding in his defeat. Each team registered the same number of hits Reddy's triple being the longest blow of the contest. Score:

Toronto .. ..020001000—3 10 3
Buffalo .. ..00020202x—6 10 1
Stewart and Sullivan; Reddy and McAvoy.

All Over at Rochester.

ROCHESTER, N.Y., Sept. 28. — Rochester losing to and being tied by Syracuse to-day ended the season in fourth place. Fred Marble averted a double defeat for the tribe by singling Drew in the seventh with two out and two strikes on him. Runser fielded sensationally in both games for the locals, while Wetzel's work at the bat and in the field featured Syracuses' play. Scores:

1st game:
Syracuse .. ..200101110—6 12 1
Rochester .. ..002000000—2 10 2
Meine and McKee; Horne and Lake.

Second game:
Eight innings called account of darkness.
Syracuse .. ..10003000—4 10 0
Rochester .. ..20010010—4 10 2
(Tie game.)
Grabowski and Mitze; Wisner and Head.

Split Two Games.

NEWARK, N.J., September 28. — The Newark Bears wound up their 1924 campaign to-day by dividing a double header with the Reading Keys at Meadowbrook field. The Bears won the first game 16 to 7, but lost the sunset struggle 9 to 4. Scores:

First game:
Reading .. ..101022100— 7 13 1
Newark .. ..6420013x—16 23 3
Smallwood and Lynn; Mohart and Dougherty.

Second game:
Reading .. ..3050010—9 13 0
Newark .. ..4000000—4 5 2
Kelley and Haley; Musante, Goeckle and Styles.

WILL REPLAY GAME.

Cobb to Give White Sox Chance to Escape Cellar.

CHICAGO, Sept. 28. — The Chicago White Sox and Detroit battled ten innings to-day to a ten to ten tie and darkness forced a suspension of what was to have been the final game of the season here. A victory would have given the White Sox a chance to tie Boston for seventh place, if Washington should defeat Boston to-morrow.

To-night Manager Cobb of Detroit agreed to play the game over to-morrow giving the Sox one more chance to gain at least a tie for last place in the league.

Detroit ....006 200 002 0—10 17 2
Chicago . . .050 220 010 0—10 14 0
Pillette, Wells, Stoner and Woodall; Cvengros, Mangum, Foreman and Crouse.

WIN CHAMPIONSHIP

ST. PAUL, Minn., Sept. 28.— St. Paul clinched the American Association pennant yesterday when it defeated Louisville 5 to 3, in the second game of a double header, while Minneapolis was winning from Indianapolis, 3 to 1

BRANTFORD WON SOCCER CUP TIE THREE TO TWO

Both Teams Gave an Excellent Exhibition of Soccer in Plenty Cup Game.

GRIFFINE BRILLIANT

Brantford Now Meet Toronto in the Next Round in Toronto.

Peterborough soccer boys had to admit defeat to Brantford Plenty Cup team by three goals to two in an excellent brand of soccer before a good attendance of spectators. The visitors arrived in the city on the noon train and departed at 5.30 p.m. for Brantford with the second round game tucked away and to meet Toronto in the next round.

The Peterborough team made a creditable debut on the field and Richmond at centre had two clever goals to his credit, while Brantford team was not weak in any position, as every player was an experienced man.

Mitchell of Peterborough was injured in early part of the ninety minutes and required Trainer Gatfield's attention.

Brantford Lost the Toss.

Captain Jackson won the toss and decided to kick into the north goal. Drake sent Ferguson away on the left, but his parting shot was wide of the mark. Griffin sent Richmond down into Bramtford territory, where Mason stopped the Petes centre in the nick of time. Blowers returned to Mitchell who passed forward but Jackson's (Brantford) head nullified the attack. Baxter grasped the opportunity to let his outside winger transfer the play. Rae tackled him to gain possession and sending Clark away down the wing. He dropped a beautiful centre to Richmond's foot who tested Stone with fast ground shots. A few minutes later the Brantford goalkeeper fisted clear one of Clark's individual efforts. At the other end Fraser compelled Griffin to fist over the bar from a dropping shot. Then a concentrated Brantford attack made things interesting around Griffin's charge when Fergusson missed by inches.

Richmond Opened Scoring.

Jackson (Petes) centre-half found Drake a very slippery man to watch and from midfield play the Petes player sent Clark down the wing, and without hesitation lifted the ball across to Richmond, who dribbled past the defence pair about five yards out, then rattled the net inside the crossbar for the opening goal amidst great excitement. Encouraged by their success the Petes went right back again through Mitchell and Richmond. Jackson and Procter sandwiched the Petes inside man when in the act of shooting. It was noticed after this raid that Mitchell's effectiveness was marred through the very severe injury he sustained on his hip and sides.

Fraser Equalised.

Play was of a ding-dong character hereafter, with the defence players of each team holding the forwards in check when any attack was attempted. Twice in succession Griffin made spectacular saves from splendid tries by Aird and Richardson. Burgess on the left made a raid upon Stone's goal, but he viewed Brantford's custodian clutch the ball in the corner of the upright. From the goal kick, Fraser travelled down the wing with the ball at his foot, and while on the run shot hard and fast at waist-high height. Griffin saved his shot, but the force behind carried the sphere into the net. Both teams, now even, made the game more snappy as the players tried every football move to get within shooting distance, but Chambers and Rae were stopping them at the crucial moment.

Players Claimed Offsides.

It was pleasant to view such an excellent brand of soccer, but the Peterborough boys sustained a setback when Fraser, lying unmarked, on the extreme right, gained possession amidst protests from the Petes' defence for offsides, but the referee ruled otherwise. The Brantford player paid no attention to their claim, but went straight ahead to give Griffin a hard one to hold which rolled into the net, much to Griffin's dislike.

At this reverse, Peterborough attacked in a vengeance against the Brantford citadel, but found Stone & Co. giving no scope whatever to even up the score, just before half time was announced. Half time, Brantford 2, Peterboro 1.

Half Time.

No sooner was the ball centered, on resuming, than Richmond in a very characterstic dash, left the defence pair behind and from a right foot drive beat Stone all the way with a rocket rising shot. The teams, now on even terms after getting two goals apiece, gave the enthusiastic spectators their money's worth when the style of play would go to long-swinging passing, then all of a sudden the Brantford boys would immediately adapt themselves to the Scots' close passing combination, and this respect the two Brantford inside men were masters in this art, which resulted in the wing men being fed systematically, much to the Petes' half-backs' dissatisfaction.

Drake's Winning Goal.

Play ran from end to end without any issue. The forwards on each team made progress occasionally in the dangerous area without any successful issue. On mid-field play the Brants' half-backs passed the ball from one wing to the other until Dickson, noticing Fraser all alone, punting across to him. Quick as a flash the Brantford right winger sent a ball along the ground to the centre forward's foot, who picked the opposite corner from which Griffin was standing and a shot he could not have saved at any time.

Griffine's Clever Display.

No matter what the Peterboro boys would do to reduce the leeway, they found their opponents giving no latitude with the ball. Time and again Brantford would pepper the Lift-lock boys' goal with all kinds of shot, but Charlie Griffine was fisting, clutching and picking up the ball in a marvellous fashion from the eager Brantford forwards. At the time wore on it was evidently noticed that Brantford were the superior team on the attack and the defence about the same. There is no use giving any excuse for the defeat, because the visitors were the more seasoned and experienced players. Although retiring from the Plenty Cup, the Peterborough boys made a very creditable showing in a three to two struggle. Full time, Brantford 3, Peterboro 2.

Goal scorers—Brantford: Fraser 2, Drake 1. Peterboro: Richmond 2.

The Teams.

Brantford— Stone, goal; Mason and Jackson, backs; Procter, Baxter and Dickson, half-backs; Fraser, Richardson, Drake, Aird and Ferguson forwards.

Peterboro— Griffine, goal; Rae and Chambers, backs; Craig, Jackson and Blowers, half-backs; Clark, Mitchell, Richmond, Dyer and Burgess, forwards.

Referee—Alex. Mitchell.

LAKEVIEWS' FINAL AT HOME SATURDAY

Whitehouse and Rasson Will Renew Their Battle at Riverside.

The Lakeviews, whose sensational seventeen innings game in Toronto Saturday is the talk of the fans, and who, apparently of all the Peterborough teams, are in the best position to bring an Ontario title here this season, will play their last home game of the year at Riverside Park on Saturday against the McCormicks, the Toronto junior champions.

The game is part of the final series for the Ontario championship, Lakeviews having tucked away Oshawa, Belleville and Kingston in the east, while McCormicks have disposed of Niagara Falls and Guelph.

It promises to be one of the outstanding games of the 1924 season. Frank Whitehouse, of the Lakeviews, and "Irish" Rasson, the little McCormick southpaw, are the two best pitching prospects in the junor ranks in the province, and the renewal of their duel here will be full of interest.

Manager Lew Lebarr, of the Lakeviews, who has financed the operations of the club at heavy loss to himself for several seasons, is asking the support of the fans to the extent of purchasing tickets for Saturday's game. The pastboards will go on sale at once and there should be a hearty response. Lakeviews won the Ontario championship last year, and are in a fair way to repeat the exploit, and local baseball enthusiasts should indicate their appreciation by providing a worth while gate for Saturday's game.

SATURDAY'S SCORES

National League:
Philadelphia .. .. ..100000000—1 4 1
New York .. ..00111101x—5 11 1
Ring and Wilson; Bentley and Snyder.

Boston .. ..020010000—3 10 0
Brooklyn .. ..00010010—2 4 4
Cooney and O'Neil; Doak and Taylor.

Chicago .. ..01000100—2 9 0
Pittsburgh .. ..01000100l—3 9 1
Aldridge and Hartnett; Adams and Schmidt.

St. Louis .. ..10000000— 1 8 3
Cincinnati .. ..01051030x—10 16 1
Fowler and Clemons; Debut and Hargrave.

American League:
New York .. ..00010002—3 7 0
Philadelphia .. ..30000010x—4 8 2
Bush and Schang; Rommell and Bruggy.

St. Louis .. ..00000100— 1 7 4
Cleveland .. ..02100603x—12 13 0
Grant and Rego; Levsen and Sewell.

Washington .. ..20003200—7 10 1
Boston .. ..40010000—5 8 3
Mogridge and Ruel; Ehmke and O'Neill.

Detroit .. ..10012010—10 21 2
Chicago .. ..00002402— 8 11 2
Whitehill and Woodall; Thurston and Schalk.

International:
1st game:
Jersey City .. ..0000000—0 5 1
Baltimore .. ..10001x—2 4 0
Zellars and Freitag; Jackson and Greenae.

Toronto .. ..11000001—3 12 3
Buffalo .. ..10000003—4 9 3
Reynolds and Sullivan; Fisher and Hill.

Syracuse .. ..00000000—0 0 1
Rochester .. ..00103000x—4 6 1
Frankhouse and Mitze; Moore and Lake.

2nd game:
Reading .. ..0100100—2 5 2
Newark .. ..0200001x—3 9 2
Martin and Haley; Crown and Styles.

1st game:
Jersey City .. ..000000012—3 4 3
Baltimore .. ..00030027x—5 7 1
Barnhardt and Freitag; Earnshaw and McCarthy.

2nd game:
Jersey City .. ..0000000—0 5 1
Baltimore .. ..10001x—2 4 0
Zellars and Freitag; Jackson and Greenae.

SCOTT DEFEATS WEBBER IN MEN'S TENNIS SINGLES

Won Three Sets in Five After Slow Start — New Was Effective.

RETAINS TITLE

Dr. Phyliss Young Also Repeats as Winner of Ladies' Singles.

Saturday afternoon was the big day at the Peterboro Tennis Club's Monaghan Road courts.

In the first match at 2.30 p.m. Dr. Phyllis Young won from Mrs. J. A. Dewart in the ladies' singles finals. Score 6-2, 5-7, 6-4. This match was a great battle all the way. Mrs. Dewart was as steady as clockwork, and deserves great credit for the fight she put up. If Miss Young had not been at the top of her game it might have been a different story, but Dr. Young was there in all stages and with all her strokes working perfectly. Her back hand drive won many a point. In the second set Mrs. Dewart gave her best, and had Miss Young down 5-2 at one time, and won the set 7-5. Miss Young, however, came back strong in the third set, and although Mrs. Dewart gave her a strenuous battle, Miss Young's drives to the back line were too much for Mrs. Dewart. The tennis enthusiasts who witnessed the match were all thoroughly satisfied with the exhibition of tennis, and their only regret was that for one to win another must lose. This win for Dr. Phyllis Young gives her three championships — ladies' singles, ladies' doubles with Mrs. Cranfield, and mixed doubles with F. C. Webber.

Scott Defeats Webber.

Mr. G. C. Scott won the men's singles in five sets, 3-6, 6-4, 4-6, 6-0, 6-2. He demonstrated to the tennis fans that he is still strong in the pinches. He may be beaten a few times during the summer, but when the city tournament rolls around he is there with the old control. On Saturday his placement was perfect when he would tighten up.

In the first set Webber won 6-3. Scott, playing a careful game, was warming up slowly, and did not seem worried in the least.

In the second set Scott was going a little better, and won out 6-4, although he fed Webber a great number of shots at the net for kills.

In the third set Scott lost 4-6, but was still going smoothly and trying for the corners and cross court and missing by inches.

In the fourth set Scott was 6-0. In this set he showed the fans what he could do, and with his new lob stroke which he developed since last season, he had complete command of the game, playing Webber from side to side and chasing him to the back line with lobs, very few of which were returned.

In the fifth set Scott continued his perfect placement and deep lobs and won out with a 6-2 score.

The tournament will likely be completed by next Saturday. The men's doubles are still to be finished up. Semi-finalists:

C. S. Brown and Dr. Ray Scott play Dr. C. D. Hewett and F. C. Webber.

A. C. Scott and H. A. Cranfield play F. Bowness and W. Jackson.

Club members are reminded of the dance to be held at Chemong on Tuesday, Sept. 30, for members and their friends, and that admittance cards may be obtained from the committee—Miss M. Holmes, Miss R. Carr, Mr. F. Bowness and Mr. W. Jackson.

TIE GAME IN DUMMER

C. P. C. Juniors and Township Team Each Scored Three Goals.

The C.P.C. Juniors journeyed to North Dummer on Saturday afternoon to play the replayed game in the competition and after a well contested game in which some excellent soccer was witnessed the games again ended in a draw of 3 goals each. Mr. J. L. Howarth refereed the game.

The Teams

C.P.C.—T. Foster, A. Halliday, W. Oxley, J. Robertson, M. Strudley, W. Chambers, J. Mitchell, I. Buchanan, W. James, J. Downer, H. Follis.

North Dummer—Bryan, W. Garveth, A. Jory, Taylor, H. Jory, G. Little, R. Payne, F. Bell, H. Munro, Harold Darling, H.. Darling.

BROWNS POPULAR.

Browns, particularly the reddish browns, are very good this season, both in velvets and in wool materials. They combine particularly well with fashionable furs.

ORONTO CREW OO MUCH FOR OUNG PETES

laple Leafs Were Off Colour In First-Two Innings and Handed Game To McCormicks.

SCORE WAS 5 TO 0.

Large Crowd That Filled the Grandstand Gave Youngsters Poor Encouragement.

Maple Leafs were handed a setback in the O.B.A.A. Juvenile race at Exhibition Park on Saturday when shut out by McCormicks of Toronto, the score being 5 to 0. The visitors played at the top of their form while the Leafs worked poorly in the early stages of the contest and also wasted what few hits they garnered off the Toronto heaver, on the runways. But badly as the locals misbehaved, they hardly deserved the verbal broadsides from small groups of fans hidden safely in the grandstand. Cries of "call the game" from a home crowd is mighty poor encouragement to a pitcher, who, with the bases filled, retires the opposition without a run it was rank ingratitude to Bradley after three years of clever pitching performances.

Spectacular fielding plays featured the game. Benson, the visitor's second baseman, with Verrill at first, stopped the Leafs' attack by clever fielding, and Buckingham who moved in to second base when O'Connor was injured and replaced behind the bat by Benson, made a seemingly impossible catch of Scully's drive over second. The Leafs' third baseman, also came through with some nice work, and his play on Park's smash in the ninth to retire the side was done as neatly as anything seen on the diamond during the afternoon.

McCormicks' scored a pair of runs in the first on a brace of doubles and an infield error and added two more counters in the second on misplays by the Leafs. Bradley fanned two batsmen in this frame. The visitors hit in another run in the fifth. An infield error allowed McCormicks to get away in the eighth and they filled the bases. The local pitcher then fanned the fourth batter and retired the side, following grounders to the box.

The Leafs had a runner at third with one down in the fourth but Delehaye was nailed at the plate by Benson who handled Corbett's grounder. In the sixth, Grant was doubled off second to kill a rally, and Corbett was caught off second in the seventh when the Leafs had two on and nobody out. Bradley came up in the eighth with two on and two out but fell a victim to Moffat's pitching.

The box score:

Maple Leafs.	AB	R.	H.	O.	A.	E.
Delehaye c	2	0	2	9	3	1
Bradley p	4	0	0	0	6	0
Corbett ss	4	0	1	2	1	2
Franks 2b	3	0	0	3	2	2
LeBarr 1b	4	0	1	12	1	0
Scully ss	4	0	0	0	3	0
Gillespie rf	1	0	0	1	0	0
Hunt rf	2	0	1	0	0	0
Holland lf	3	0	0	0	0	0
Grant cf	3	0	1	0	1	0
	30	0	6	27	17	5

McCormick.	AB	R.	H.	O.	A.	E.
Benson 2b c	5	0	2	3	6	0
Gilchrist ss	5	2	1	0	1	0
Park lf	5	1	1	0	0	0
Buckingham cf 2b	4	0	1	5	1	0
Price rf	4	0	1	0	0	0
Verrill 1b	4	1	1	10	0	0
Armstrong 3b	3	0	0	1	1	1
O'Connor c	1	0	0	6	1	0
Lonney cf	2	0	0	1	1	0
Moffat p	4	1	1	1	4	0
	37	5	8	27	15	1

By innings:
McCormick ..... 220010000—5
Maple Leafs ..... 000000000—0

Two base hits: Gilchrist 2; Buckingham; struck out, by Bradley 7, by Moffat 7; base on balls, off Bradley 2; off Moffat 3; double plays, Bradley to LeBarr to Scully to Franks; Lonney to Buckingham; left on bases McCormick 5, Maple Leafs 6.

Umpires, Glenny of Toronto, McCarney, Peterborough.

STRIBLING BOOKED UP.

Pug Will Be Matched Against Jack Delaney In November.

NEW YORK, Sept. 27.—Despite the belief of critics that he is overworking his pugilistic offspring and running the risk of 'burning him out' "Pa" Stribling has mapped out another ambitious campaign for "Young" Stribling, young Georgia light-heavyweight, during the next few weeks.

"Pa" has signed for his son to box Jack Delaney, clever Bridgeport, Conn., battler in a six round match at Madison Square Garden on November 7, it was announced to-day and has several other matches booked or pending before them. To-morrow the Georgian is stated to meet Vic McLaughlin at Raleigh, N.C.

DECISION TO STRIBLING

RALEIGH, N.C., Sept. 28.—(Canadian Press).—Young Stribling of Macon, Ga, outpointed Vic McLaughlin of New York by a small margin a ten round bout here last night, according to the decision of the majority of newspapermen.

ADVERTISE IN THE EXAMINER.

ONLY TWO EXTRA BASE HITS IN JUNIOR GAME

Whitehouse Fanned Side in Three Innings—Opponent in Two.

The seventeen innings pitching duel between Frank Whitehouse, of the Lakeviews, and Rasson, of the McCormicks, of Toronto, Saturday, had many notable features. One was that in that long struggle there was only one extra base hit by each team, and that the outfielders of the two clubs only had a total of nine chances, McCormick outfielders retired five men and Lakeviews four.

In eight innings of the seventeen Whitehouse only pitched to three batters and Rasson's showing in this respect was exactly the same. Whitehouse fanned the side in the 1st, 4th and 15th innings, while Rasson did the trick in the 2nd and 4th.

Another feature was that Johnston, of the Lakeviews, got the only hit made in the last five innings. When two pitchers are going twelve frames, can cut the swatting to one hit in the next five innings, there has got to be stamina as well as stuff to offer.

The strike-out record is worth giving. Lakeviews: Lebarr 4, Whitlow 3, Johnston 3, Ash 2, Cameron 2, Halliday 2, Cheu 2, McIntyre 2, Halliday 2, Marchen 1. Total 23.

McCormacks—Gillespie 6, Boyd 3, Sinclair 3, Rasson 3, Eisner 2, Clark 2, Henry 2, Brown 2, Swing 1, Woodrow 1. Total 25.

BILLY EVANS SAYS

Is great pitching more interesting than superlative batting?

The remarkable swirling of Dazzy Vance, star pitcher of the Brooklyn club, is responsible for the query.

Is Vance's chances of establishing a new pitching record as interesting to the fans as was Babe Ruth's feat of making 59 home runs?

Fandom, I believe, is as much interested in great pitching as hitting. However, pitching doesn't draw them at the gate as does the feats of swat.

Ruth, when he was establishing his record of 59 home runs, was breaking attendance records everywhere. The fans flocked to the park to see him in action, cheered him when he hit a homer, "razzed" him when he struck out.

While the National League fans have marveled at Vance's great pitching, still the fact that he was scheduled to pitch established no new attendance records.

Which merely proves that while the fans may be equally interested, they want to see the hitting of home runs but are content to read about extraordinary pitching performances.

When Vance won his 26th game with only four losses for the season, he surpassed the mark made by Bill Donovan in 1907. That year Donovan won 25 and lost four.

Joe Wood in 1912 captured 34 games and lost only five for a percentage of .872. This is the best mark ever made by a major league pitcher in the history of the game.

Vance has a chance to break this record if he can add two more victories to his credit before the close of the season and suffers no losses. That would give him a final rating of 28 won and four lost for a percentage of .875.

This surely has been a great season for the Brooklyn star. After being tossed around in the minors for years he finally comes into his own. He ranks today with the great Walter Johnson.

Peculiarly enough, both Johnson and Vance use the same style, a fast ball being their best asset.

The fine showing of Vance and Johnson this year, as well as the improved pitching in both major leagues, makes it seem as if the twirlers were working themselves back to a fifty-fifty proposition with the batsmen, who for years have been supreme.

MASSEYS WIN FROM C.P.C. GREYBIRDS 1-0

Cooper Scored Only Goal in Turner Charity Cup Game.

The C.F.C. Grey Birds and the Masseys met in the first round of Mayor Turner's Charity Cup competition on Saturday afternoon, and a very poor game ended in a win for Masseys by one goal to none.

The Grey Birds won the toss and had the advantage of the wind and sun. Jenkins made an effort to score in the first minute of the game. Cooper relieved and Bettingsley became dangerous; it was not long, however, before the Grey Birds' citadel fell. Fenner came out of goal, and Bittingsley passed to Cooper, who was well placed, and made no mistake. Half-time: Massey 1, Grey Birds 0.

Upon resuming the Grey Birds had much the best of the game, but their shooting was very weak, and Edgar had no difficulty in keeping his goal intact. Feeley once made a run and sent the ball across the goal, and three players missed an open goal.

Masseys were content with the lead and concentrated their attentions on defensive tactics. Masseys enter the next round.

The teams:

Masseys—J. Edgar; Naish and Pulley; Ashmore, Cooper and Westlake; Slaughter, Laughlin, Vinet, Bittingsley, and Fowler.

Grey Birds—C. Fenner; G. Butler and H. Hotson; A. Downer, E. Williams and Feeley; F. Taylor, P. Vinet, M. Shadgett, A. Bromley, and Jenkins.

Referee—S. Calladine.

PRINCE GIVES GIRL PONY

Miss Diana Guest, daughter of Captain, the Right Honorable, and Mrs. Frederick Guest, of Wheatley Hills, L.I., is happy with "Ashby," a polo pony the Prince of Wales gave her from his own string. The Prince made the presentation himself.

HORNSBY HOLDS BATTING LEAD; RUTH STILL FIRST IN AMERICAN

Cardinals' Star, With .421, H as Chance to Set New Major League Record—Yankee Slugger, With .379, Has Lead of 5 Points—Yde a nd Johnson Top Pitchers.

With the baseball season almost at an end, Rogers Hornsby is still far in front in the race for the individual batting championship of the National League. The Cardinals' star, who now has a mark of .420, has a fine chance to set a new major league batting record by surpassing the mark of .420, now held by George Sisler and Ty Cobb. Wheat of the Robins, who is second, has a percentage of .372. Young of the Giants, is third, with .357, Cuyler of the Pirates is fourth with .354, and Roush of the Reds is fifth with .350. Leaders in other phases of play follow:

Most runs scored—Frisch, New York, 121.

Most hits made— Hornsby, St. Louis, 221.

Most two-base hits—Hornsby, St. Louis, and Wheat, Brooklyn, 42 each.

Most three-base hits — Roush, Cincinnati, 21.

Most home runs— Fournier, Brooklyn, 27.

Most stolen bases—Carey, Pittsburgh, 47.

Leading pitcher— Yde, Pittsburgh, 15 victories, 3 defeats, .833.

In the race for the individual batting championship of the American League, Babe Ruth of the Yankees is still setting the pace for his rivals. The big slugger now has a batting mark of .279. This is five points higher than that of Stephenson of the Indians, who is in second place among the regular batsmen. Jamieson of the Indians, ranks third with a percentage of .357. Bib Falk of the White Sox, is fourth with .351 and Eddie Collins of the White Sox ranks fifth with a mark of .349. Leaders in other phases of play follow:

Most runs scored—Ruth, Washington, 142.

Most hits made—Rice, Washington, 213.

Most two-base hits— Heilmann, Detroit, 44.

Most three-base hits—Pipp, New York, 19.

Most home runs— Ruth, New York, 46.

Most stolen bases—Collins, Chicago, 42.

Leading pitcher—Johnson, Washington, 23 victories, 6 defeats, 793.

GAVE A BANQUET TO BETHANY TEAM

Team Received Good Support From the Home Fans But Poor Support Away.

BETHANY, Sept. 29.—The citizens of Bethany and surrounding district gave a very fine social evening for the Bethany baseball team in the Town Hall on Friday evening. The hall was filled to capacity. The decorations were very pretty, and showed much thought and taste. In the basement where the supper was served a large square of asters were arranged against the wall, and the three letters, B. B. T., written in white asters, on a background of red and blue ones.

In the early part of the evening there was progressive euchre, but from ten o'clock the main part of the programme was enjoyed.

Hooper's four-piece orchestra provided the music.

Dancing was enjoyed until about twelve. Then time was given for a few speeches.

Mr. Wesley Staples of Lindsay gave a talk explaining that Bethany was present to honor the ball team, who had won all their games in the East Durham League, then defeated the champions of East Peterboro, losing finally to a team who had been the champions of Ontario for the past two seasons, and stand a strong chance to become so this year also. He applauded the self-sacrifice which the boys of the team had shown, in going into the play-offs, to put Bethany on the map, as possibly nothing else would, when they might have been making more for themselves at home.

Mr. Wm. Hanna, president of the ball team, next made a few remarks, and thanked the people of Bethany for the support rendered the ball team all summer, and stated that the team appreciated it. He remarked that even though they had small crowds at home, it was because the visiting team failed to bring their supporters, while at other places the crowd was generally half from Bethany.

Supper was served after the speeches and then the dancing was continued for a time.

Altogether it was a very enjoyable evening, and the ball team fully appreciated the honor conferred on them, and enjoyed the evening.

Dr. J. Hamilton has been the manager of the Bethany team this season, and has proved a most capable manager. On more than one occasion when a member of the team was prevented from attending a game, the doctor donned a ball suit, and in spite of being out of practice, took his place as one of the Bethany nine and played a good game, doing this on the occasion of the last game with the C.G.E. at Peterboro.

The NUT CRACKER BY JOE WILLIAMS

Congresswoman from California will introduce resolution making Walter Johnson's birthday a legal holiday. . . . Washington citzenry want captial, monument and congressional library thrown in on the deal.

Cornish fishermen, says a news note, play marbles during their spare time. . . . This isn't as bad as it might be. Suppose they hd succumbed to the horseshoe pitching habit!

Walter Hagen won another golf title, which is about as sensational a bit of news as an announcement that the Prince of Wales went to an other dance.

Frisch and Grohb are out for the season, and the only silver lining to this Giant cloud is that it gives McGraw a convenient, ready-made alibi if he loses the pennant.

The Englishman who came home drunk, carrying a dozen new hats for his wife, is being looked over by Premier MacDonald's scouts as a possible diplomatic Babe Ruth.

Despite the fact that this is an advertising age, we seem to have forgotten where the next roller-skating championship will be held.

Football note says Zuppke's offense is to be built around Red Grange, which is about as startling as Miller Huggins deciding to give Babe Ruth a chance in right field.

Surgeons took skin from a man's arm to make him a new pair of eyelids. . . . We expect a lot of baseball players will use this item in their conversations with the umpires.

Berlenbach is to be given a chance at Mike McTigue. . . . . This act ought to be called "passing the cheese to Paul."

CONSTIPATION goes, and energy, pep and vim return when taking CHAMBERLAIN'S TABLETS
Keep stomach sweet—liver active—bowels regular—only 25c

EPINARD LOST IN GREAT RACE

Nosed Out at the Tape By August Belmont's Ladkin.

CONTEST THRILLED

NEW PORK, September 29. — In one of the most brilliant and thrilling contests between thoroughbreds that have been witnessed in America in a generation, Major August Belmont's three-year-old cold Ladkin nosed out Pierre Wertheimer's four-year-old colt Epinard at the finish of the one-mile International Special No. 2 at the Aqueduct Course of the Queen's County Jockey Club on Saturday afternoon.

A length and a half back came F. A. Burton's Wise Counsellor, winner of the first International Special at Belmont Park on Labour Day.

These three were the only factors in the contest, the Rancocas Stable's Zev, the Salubria Stable's My Own, and I. B. Humphrey's Little Chief finishing in that order.

Ladkin carried his 119 pounds to victory in 1 minute 36 2-5 seconds, two-fifths of a second slower than the record for the course established by Harry Payne Whitney's John P. Grier in 1921 under 127 pounds. The track was in perfect condition for fast time. It was a grilling battle for horses and jockeys from flag-fall to finish, and 20,000 wildly enthusiastic spectators cheered frantically as the field swept down the long home stretch.

Clarence Kummer was up on the winner, a chestnut son of Fair Play and Lading, bred at Mr. Belmont's Nursery Stud in Kentucky and trained by Louis Feustel, who also trained Man-o'-War, and the jockey rode a perfect race.

By his victory Ladkin earned $28,750 for Major Belmont, and also won a handsome bouquet of flowers which Pierre Wertheimer, with rare foresight and graciousness, had sent to the stewards' stand before the race, "to be presented to the owner of the winner."

The French horseman's share of the stake was $5,000, while $1,000 went to F. A. Burton as owner of the third horse.

The Loser Acclaimed.

As the horses came back to the scales there was enthusiastic acclaim for the winner, but when Epinard trotted back to the judges' stand he was accorded quite as cordial a reception, for his owner, trainer, and jockey have made hosts of friends in this country and a victory for the French colt would have been extremely popular.

DARWIN TULIPS ALL COLORS BUT YELLOW

They Also Lack a True Blue, But Purples Furnish Desired Shades.

While Darwin tulips are said to have all colors except yellow, they also lack a true blue, but have several purples which come as close as one would wish. Two of these purples, La Tulipe Noire and Zulu, are almost black. There are two almost pure white varities, Painted Lady, which has a tinge of heliotrope, and White Queen, faintly tinged with pink. A white and black color scheme worked out with either pair of these is truly striking.

The best of the tulips are the Rev. H. Ewbank, and Dream, both of which find their best companions among the Cottage and Breeder types, where yellow and orange tints abound. As the Cottage tulips blossom later than the Darwins and Breeders, one of the orange Breeders would be best.

Faust One of Largest

The largest and most beautiful of the purple Darwins is Faust. It grows thirty inches high and is a huge flower of a dark satiny purple. This variety, as well as those which are almost black, look wonderfully well with the pinks in which the Darwin class is richest. No other class of tulip can provide such pinks.

The variety Clara Butt is known as the best pink Darwin, and it would be hard to dispute this tribute Its pale beauty is never so striking as when contrasted with a dark purple, such as Zulu. For those who prefer more color the variety Princess Elizabeth will have a greater appeal than Clara Butt. It is taller and larger and more of a rose pink Massene is accurately described as an apple blossom pink, and is at its best as a cut flower, lacking the positive coloring which counts most in the border. Suzon is a very beautiful pale pink, flowering later than the others.

Have Overlay of White

The variety Ariadne, usually classed as a red, is really a dark rose, and blossoms early. It is twenty-eight inches high with large flower, and is less flaming and more beautiful than the truer reds. Of these the Darwins have many, including Harry Veitch, Farncombe, Sanders and Bartigon.

All the Darwin tulips have an overlay of white which may be compared to the bloom on grape. Its effect is to soften the color, making it resemble those paintings of chalk which are called pastels. This make it difficult to find two varities which do not harmonize and for this reason mixtures of these tulips are less objectionable than other mixtures.

osoy?

Naming the Baby.

Fair Visitor: Did you have any difficulty in choosing a name for the baby?

Fond Mamma: Not the slightest. You see, dear, we have only one rich relative of her sex!

CAMPBELLFORD AND DISTRICT

Several Social Events In Town—September Weddings—Personal Mention.

CAMPBELLFORD, September 29. —A quiet marriage ceremony was solemnized at the Methodist parsonage by Rev. Wesley Elliott on Saturday afternoon, September 27th, when Mr. Frank Andrew Clarke, son of Mr. and Mrs. Henry Clarke, was married to Miss Lillian Isabel Scott, daughter of Mr. and Mrs. Robert Scott. Both the parties a of Campbellford.

Lodge Gathering.

The I.O.O.F. Lodge, number 248, are making great preparations for a big initiation visit on Tuesday night, September 30th, when members from Havelock, Trenton, Stirling and Napanee will be present to put on the degrees. Invitations have been sent to all the surrounding lodges to be present. There will be a large number of candidates to take the degree.

The members of the local lodge have a meeting on Monday night to finish all arrangements. The Tuesday meeting will be held in the Regent Theatre.

A large temperance meeting will be held in the Regent Theatre on Tuesday night October 9th, to hear the Dominion president of the Women's Christian Temperance Union, Mrs. Gordon Wright, and other speakers.

The Sunday school rally was well attended at the Methodist church on Sunday. The special printed programme was used, consisting of musical numbers, readings, and recitations. A special feature was the dramatizing of the "Good Samaritan" by some of the Girl Guides under the direction of their Captain, Miss Payne.

Mr. and Mrs. L. Zufelt and daughter, Mrs. Ma. Frazer of Frankford, spent Sunday with their daughter on Front street.

Mr. Max. Best of Kingston, was in town on business for several days, last week and was the guest of Mr. William Jordan, on Hastings Road.

Rev. J. R. Trumper, of Centreton, will occupy the Methodist pulpit on Sunday, 5th October, and Rev. W. Elliott will preach anniversary services at Centreton, where he was stationed twenty-five years ago.

The Young Ladies' Mission Circle of the Methodist Church will meet on Tuesday night at the home of Mrs. Fred Phillips, on Garry Street.

Mrs. Phillip Stone, of Columbus, is spending some time at the home of her brother, Mr. W. H. Ashton, Inkerman Street.

Dr. Beatty and his bride returned to Campbellford on Tuesday, and will reside on Canrobert Street.

Miss Reta Greer, of Peterborough, is spending a few days with her sister, Mrs. Henry Bakes, Kent Street.

Mr. Alzona Parrot, of Kingston, is the guest of his brother-in-law, Mr. William Jordan, Hastings Road.

Mr. Charles Patterson, of Northport, a cousin of Mr. Jordan's, is also a visitor at his home.

Mr. and Mrs. John Goheen of Port Hope are spending a few days with Mr. Goheen's sister, Mrs. Archie Clarke in Seymour.

Reeve Chas. Davidson has purchased "Liberty" cottage at Trent River from Mr. McFee of Toronto.

Miss Libbie Peake of Winnipeg, is visiting Mr. Chas. Davidson, Mill street, and renewing old acquaintances in town.

Miss Edith Peake her niece from Norwood also spent Sunday with Mrs. Davidson.

Mrs. H. Dryden of Toronto, is visiting her sister-in-law, Mrs. I. T. Frederick, Grand Road

Miss Ethel Fiske of Grafton, is spending a few days at the home of Mr. and Mrs. C. A. Wilson, Bridge street.

Mr. and Mrs. Brown and Mr. and Mrs. Rath of Tweed motored to Campbellford and spent a few days with Mr. and Mrs. Thos Morey and Mr. and Mrs. Ed. Bates, Front street

Prof Jolliffe of Queen's University and Mrs. Joffife and their son of Albert College staff, are the guests of Mr. and Mrs. G. A. Kingston, Frank street, over the week end.

Mr. and Mrs. Guy Winters of Sutton are spending a week with his father and sister, Mr. A. Winters and Miss Minnie on Wellington street.

Mr. and Mrs. Marian Osborne, of Colborne attended the fair on Friday and visited Mr. and Mrs. George Oliver, Grand Road.

Mr. and Mrs. James Dickey, of Hastings, were the guests of their nephew and niece, Mr. and Mrs. G. F. Phillips, Garry Street, on Friday.

The ladies of the Willing Workers of Christ Church were busy at their booths on Friday. They took in about $60.00.

Mr. Thomas Owens, late of Millbrook, was in town on Saturday.

Mr. and Mrs. Mathew Johnston, of Wellman's Corners, were in Campbellford for Saturday.

Mr .and Mrs. James Craighead and daughter Irene, of Havelock, spent Thursday in Campbellford.

Mr. and Mrs. Henry Bakes, Kent Street, who have been spending some time at the Hoover cottage at Bradley Bay, returned to their home on Thursday.

Mrs. Hoover is much improved in health after her summer's outing.

The Girl Guides, who had a booth at the Fair Grounds on Friday, are pleased with the success they had. The proceeds amounted to $56.00. Much credit is due to Captain Payne for the arrangements for the booth.

Mrs. L. Richardson ,of Belleville, who has been in town with Mr. Richardson at the home of Dr. Lillian Young for two weeks, returned to her home in Belleville on Saturday.

Mr. and Mrs. A. Dunk, who have lived on Queen Street, moved on Saturday to another house on the Havelock Road. They will remain there for a short time only, as they expect to get a house on Church Street in the near future.

Mr. and Mrs. E. T. Morton, of Toronto, are visiting friends in Campbellford. They motored down to attend the Fair on Friday.

Mr. and Mrs. Wm. Collins, of Washington, D.C., are spending part of their honeymoon at the home of Mr. and Mrs. Clarence Booker, Canrobert Street. Mrs. Collins is a sister of Mrs. Booker.

A very pleasant evening was spent at the home of Miss Ruth Plumpton on Thursday night, when the members of the Sunday School Choir met to enjoy a corn roast. All report a good time.

Mrs. Claude Duncalfe, Rear Street, is spending a few days with her parents at Perth.

Mrs. C. Leck, of Peterboro, visited her parents, Dr. and Mrs. Loucks, Saskatoon Avenue, last week.

AT THE REGENT

Monday and Wednesday only—Mary Pickford in "Rosita". Spanish Romance. Thursday, Friday and Saturday Pauline Frederick and Lou Tellegen in "Let no Man Put Asunder". A Vitagraph Special Production.

CANADA FAVORED.

Canadians Have Much To Be Thankful For This Year.

BRIDGEBURG, September 29. — Canadian Press. — That Canadians have much to be thankful for and that with prosperity returning and a bountiful harvest, Canada is one of the most favored nations of the earth, was the declaration of Ven. Archdeacon A. Cameron MacIntosh, former rector of St. Paul's Anglican church and a veteran of the world war who spoke at the harvest home services held yesterday.

"Canadians nationally and individually should at this time extend to Providence heartfelt thanks for generous blessings he has bestowed on this favored land," he said.

WEDDING BELLS

WARNER—SARGENT

The Methodist Parsonage, Newcastle, Ontario, was the scene of a pretty wedding last Wednesday, when, Annie Isabelle, elder daughter of Mr. and Mrs. J. Sargent and Gordon F., son of Mr. and Mrs. F. Warner, both of Westwood, Ontario were united in marriage. The ceremony was conducted by Rev. E. B. Cooke, assisted by Rev. M. B. Tucker. The bride wore a costume of cocoa satin crepe with lace trimmings, the only jewelry worn was a barpin the gift of the bridgroom. After a dainty luncheon with Mrs. (Rev.) E. B Cooke as hostess, the happy couple left on the CN.R. train for New York. The bride wore a coat of dark brown Marvella cloth trimmed with moufflaw fur and small French hat.

Two Down And The Bases Full
All the thrills of a big league championship game! See the world's most popular Cowboy Star in a double-barrelled romance of bucking bronchos and ninth-inning rallies.
HOOT GIBSON
—in—
HIT and RUN
Get a seat behind the home plate and root for Hoot.
ROYAL
THURS., FRI., AND SAT.

LABOR M.P. IS HERE.

Miss Margaret Bondfield of England, at Parliament Buildings To-day.

TORONTO, Sept. 29.—(Canadian Press). —Immigration to Canada from the Old Country, especially child immigration is forming a basis of coast to coast investigation by a delegation of four from Great Britain headed by Miss Margaret Bondfield, Labor M.P., for Northampton England, and Minister of Labor in British Government which arrived in the city yesterday. The delegation will confer with Premier G. Howard Ferguson and other members of the Ontario legislature at the parliament buildings to-day.

Petite and vivacious with wealth of dark hair—not bobbed—Miss Bondfiel is possessor of a deep almost masculine voice which is neverthless mellow and musical and brown eyes. She hold a unique record of being the first woman members of the Government in the Old Country.

GAS CAUSED DEATH.

Aged Couple Found Unconscious In Toronto Home Yesterday.

TORONTO, Sept. 29.—(Canadian Press).—Alfred Burr, aged 75, is dead, and his wife, Annie, aged 72 years, is in Grace Hospital in a dangerous condition from gas poisoning. The couple were found unconscious in their home on Silver Avenue at noon yesterday by neighbors.

Burr was sleeping in the front room where the gas was escaping from a jet. Mrs. Burr was in bed in a back room. The house was filled with gas fumes. Burr died shortly after being taken to the hospital.

SUPRISE SALE
Having purchased SEVERAL DOZEN HORSE COLLARS at a price they could not be manufactured for to-day—Sizes 19, 20, 21, 22—we have decided to place this lot on Sale for the Next Few Days at Tremendously Reduced Prices.
Don't buy until you see this Special Offer.
Suit Cases, Club Bags, and Trunks all Reduced for this Special Surprise Sale.
W. H. ROBERTS
Leather Goods Store
— 182 SIMCOE STREET —
(Opposite Montgomery House)
'Phones 1376J—Residence 1708J
3d-76-3586

HE IS A WISE MAN
Who judges goods on their merit entirely, and not by what is said about them. What we say about our
TAILORING
We say for the express purpose of having men try it. Our policy is to invite inspection. We are always pleased to face the issue, and stake our reputation on our ability to prove our tailoring superior.
Your wants are satisfied, not merely filled at this store.
MAHER & WESLEY
188 Charlotte Street - - Phone 577

LOCALS

DR. T. P. McCULLOUGH,

Eye, Ear, Nose and Throat Specialist, 166 Brock St. Phone 36W. dtf

SINGING CONTEST.

In the singing contest at the Rural School Fair held at Warsaw, the first prize was awarded to Anna McMurray, of S.S. No. 5, Douro.

SOCIAL DANCING.

Mrs. C. J. Seymour, teacher of Standard and Latest Ball-room Dances. Studio, Conservatory of Music. 'Phone 355 or 782-J. 7d-81-3600

EUCHRE PARTY.

The Vimy Ridge L.O.B.A. will hold a progressive euchre party in Victoria Hall Tuesday evening, September 30th. Good prizes and refreshments. 2d-77-3623.

REV. DR. SHOREY BETTER

Friends of Rev. Dr. Shorey, Picton, a former pastor at the Methodist churches at Napanee, Belleville, Picton, Peterboro, Lindsay and Cobourg, will be pleased to learn that his condition is very much improved.

IN THE SALVATION TEMPLE

Commandant Smith and his family are giving a musical concert to-night at 8 p.m. Do not fail to be present. Orchestra selections and cornet duets, vocal solos, violin solos, Mr. Frank, Musical Director and Bandmaster of the Temple Band will preside. All welcome.

DO YOU NEED AN ACCOUNTANT?

If you want your books audited or adjusted; if not satisfied with your book-keeping system; if you want your income tax return prepared for this or other years, or want some dispute adjusted. H. K. Middleton. 'Phone 911. dtf

FOR SALE AND TO RENT

Underwood and Remington Typewriters. We also sell best quality carbon paper and ribbons at out-of-town prices. Here is your chance to PRACTICE WHAT YOU PREACH by patronizing your home town. Typewriter Service & Supply Co., 332½ George Street. 'Phone 229-W. dtf

A EUCHRE PARTY.

At the Saturday evening stag euchre party of the Triple Link Club in the I.O.O.F. Temple, the winners were Mr. George Gillespie first and Mr. Roy Williamson second. The event was as usual a splendid success, and the officers of the club are being commended for providing this welcome week-end entertainment for the members of the Order.

P. M. V. CHOIR CORN ROAST.

The members, past and present, of Peterborough Male Voice Choir are asked to note that the corn roast tomorrow night weather permitting) is to be held in the field on the west side of Nassau Bridge. Should the weather man not produce the necessary goods for the occasion, a change of rendezvous will be decided when the members meet at the Greene Music Store at 6 o'clock sharp.

CONVENTION.

The W.M.S. convention will be held in St. James Methodist church Tuesday, September 30th, morning session to open 10 a.m., afternoon 1.30 p.m. Dinner will be served for visitors and delegates in the basement, price 40c. Interesting programme, including an address, "Our Work in Japan," by Miss Roche, returned missionary from Japan. 1d-76-3629.

AUCTION SALE.

Mr. J. Boorman is selling out his stock of second hand furniture, stoves, etc., at 382 Water street, on Tuesday, September 30th. This stock includes a mahogany music cabinet, marble top table, large leather couch, tables of all kinds, cook stoves and heaters, and other furnishings. As Mr. Boorman is closing this store, all must be sold. Sale at 1.30 p.m., J. F. Thornton, Auctioneer. 3d-25-27-29-3563.

Y.W.C.A. WEEK'S ACTIVITIES.

The Y.W.C.A. gymnasium classes are all starting again this week. The babies and juniors in large numbers met on Saturday morning and were certainly glad to get back and bring new members with them. There is a class for everyone in the schedule below, and it is hoped as many as possible who wish to join will come this week.

On Saturday afternoon there is to be a good time for all girls in the nature of a Field Day at Nicholls Oval. Races, games, etc., will be the afternoon programme and then a corn roast at supper time.

The classes for the week are:

Gymnasium:

Monday, 4.15 — Intermediate School Girls. 8.00—Business Girls' Beginners.

Tuesday, 10.00—Ladies' Special Gymnastic. 8.00—Business Girls' Advanced.

Wednesday, 4.15 — Junior Boys. 5.30—Junior Classic and Aesthetic Dancing.

Thursday, 7.00—Senior Classic and Aesthetic Dancing. 8.00—Ladies' Class.

Friday, 4.15—Senior School Girls. 7.00—Intermediate Classic and Interpretive Dancing. 8.00—Basketball.

Saturday 9.30—Junior School Girls. 11.00—Babies. 4.00 to 9.30—Badminton.

Clubs:

Wednesday, 7.30—United, Kumjoynus and Cheerio Clubs.

Saturday, 2.00 — Sunshine and Everbright Clubs.

Swimming:

Monday, 7.00—Business Girls, Beginners and Advanced.

Tuesday, 10.00 — Ladies' Class. 4.00—Juniors, Babies and Boys. 4.30—Life-Saving, Junior. 5.15—Stunts.

Wednesday, 7.00—Senior and Intermediate Life-Saving.

Saturday, 11.30—Junior Life-Saving and Stunts. 1d-76-3632

BAZAAR.

The Eastern Star L.O.B.A. No. 525 wishes to announce their annual bazaar and rummage sale, which will be held on November 21 and 22. 2d-77-3622.

CARD OF THANKS.

Mr. and Mrs. E. Bedding, 178 Hazlitt Street, wish to thank their many friends who kindly contributed flowers in their recent bereavement, also employees of Quaker Oats Co.

TALENT TEA.

The West End Sewing Circle of Knox Church Ladies' Aid will hold a talent tea at the home of Mrs. Harold Wilson, 513 Bolivar street, on Tuesday afternoon, from 3 to 6. 1d-76-3627.

A PRESENTATION.

The staffs of various departments in The Examiner establishment presented Mr. Max Swanston and his bride with a handsome silver tea service.

TAG DAY RESULTS.

The sum of $1,240, an advance of nearly $200 over last year's tag-day total, was realized by the Children's Aid Society on Saturday. All day long, energetic taggers, including lady and gentlemen members of the Board of Directors, and a group of young lady assistants, worked hard to roll up a very satisfatcory total. Mrs. H. W. Darcy was tag day convenor. The workers all report a generous response on the part of the public.

IMMIGRATION PROBLEMS.

Merely a General Discussion Of Entire Situation Took Place.

TORONTO, September 29. Canadian Press. — Problems of immigration were discussed this morning at a conference in the Parliament buildings between Premier Ferguson and Miss Maragret Bondfield, under Secretary of Labor in the British government.

At the conclusion of the conference Premier Ferguson stated that immigration was discussed from various standpoints, all parties being exceptionally interested in boy immigration "We had merely a general discussion of the entire situation," he concluded

MECCA CAPTURED.

Very Little News Is Being Received By the Outside World.

LONDON, Sept. 29. — (Canadian Press).—While Moslem world is anxiously awaiting the confirmation of the report that Mecca has been captured by Wahabis—fanatical Mohamedan Puritan reformers, who held the Holy City for a few years at the beginning of the nineteenth century—what little news is reaching the outside world by way of rumor suggests that the report is likely to be true. King Hussein, who during the great war made Mecca the capital of his new Kingdom of Hedjaz, is reported by the Daily Chronicle.

FIGHT ON SHIP.

One Man Under Arrest and Other Man In Hospital.

SAULT STE. MARIE, Mich., September 29. — On Sunday afternoon while the steamer Morgan Junior, of the Steel Trust fleet, was on Lake Superior downbound, two of her firemen became engaged in an altercation ending in a knife cutting affray, which may end seriously. Fireman Richardson was badly cut around the body and abdomen by knife in the hands of C. French. On arrival of the steamer at the Soo officers placed French under arrest and was taken to jail. Richardson was taken to the Marine hospital.

RAILWAY GATES BROKEN.

Heavy Rain and Mist Made Gates Invisible and Two Are Missing To-day.

The heavy rains last night caused much damage at the Candian National Railway crossing on Charlotte street, when two of the gates were crashed into and broken off, when the downpour of rain and mist made the lowered gates invisible. The two south gates on Charlotte were the ones that suffered the damage, the first one being broken at 10.10 o'clock last night. The driver of the car that crashed into the gate at ten o'clock is said to have seen the gates down and applied the brakes of his car but he was so close when he noticed the safety pole across the street that he skidded right into it. The second gate was broken about midnight wet roads and heavy rain causing this accident. Neither accident was the fault of the driver as the roads were so slippery that it was impossible to stop a car without skidding a gread deal. Neither car suffered very great damage and no one was injured.

BAIRD ON BAIL.

Hamilton Youth Heard This Morning and Remanded For Eight Days.

HAMILTON, Sept. 29.— (Canadian Press.)—John V. Baird, Hamilton youth who was arrested in Buffalo yesterday on charges of stealing money from the Union Bank and of obtaining money from the Bank by false pretences appeared before Magistrate Jelfs in police court here this morning and was remanded for eight days, bail being fixed at forty thousand dollars.

Peterboro ALARM CLOCKS

We carry in stock a Full Assortment of these famous ALARM CLOCKS.

These Clocks are fully guaranteed and keep excellent time.

Big Ben Luminoos	$6.00
Big Ben Plain Dial	$4.50
Baby Ben Plain Dial	$4.50
Sleep Meter	$3.00
America	$2.00

We also have an excellent Timekeeper at $1.50

It is very convenient to have a Clock for every Room.

WARNE BROS.
"DIAMOND HALL"
349 George - Phone 880

Society

Mr. and Mrs. John Diamond, acand Mrs. W. A. Baker of Hastings to have been a bookkeeper, Bertram Cecil Smith, 23, and unmarried, was in a lodging house by Montreal and margin in a 10-round bout here last the majority of newspapermen.

Mrs. E. Crowe left for her home in Vancouver on Saturday morning after a pleasant visit with her sisters, Mrs. Rawlings and Mrs. Palmer, of this city.

Mr. R. A. Breckenridge left this morning to enter his fourth year in Medicine at Queen's University, Kingston.

Mr. Fred Morrison son of Dr. and Mrs. M. A. Morrison, left on Saturday to resume his duties, with Barrie's, Limited, in Regina.

Miss Dorothy Lynch, Barrie, is the guest of Mrs. F. Overend London street.

Mr. and Mrs. A. A. Smith and Miss Elsie Henkle, of Rochester, N.Y., are the guests of their cousin, Mrs. George Bidgood, of Springville.

Mrs. A. J. Tovey of Unity, Saskatchewan, is visiting her parents, Mr. and Mrs. John Butcher.

A guest tea, under the auspices of Group B of the Women's Missionary Society of George Street Methodist Church, was held on Friday afternoon and evening at the home of Mrs. E. Wand, Burnham Street, with a good attendance. Flowers for decorating were kindly loaned by Mrs. J. H. Callander. Those taking part in the musical programme during the afternoon and evening were Mrs. A. A. Perrin, Mrs. E. Kitney, Misses Margaret McCabe, E. Scott, Jean Hurl, M. Reynolds, Elma Coon, and Messrs. V. Boorman, B. Robinson, A. Nichols, and Rishor.

500 NOBLES HERE.

Ceremonial of Rameses Temple Held In the Armouries.

This afternoon and evening the ceremonial of Rameses Temple A.A.O.N.M.S., was held in Peterboro with about five hundred nobles from all parts of Ontario attending A parade from the C.N.R. station to the Armouries was held at four o'clock on the arrival of the special train from Toronto. At the Armouries a special exhibition of drill was put on by the band and patrol of the Temple. At five-thirty o'clock a banquet was held in the G.W.V.A. hall where the visitors were welcomed by Mayor J. J. Turner and in the evening a ceremonial was held in the Armouries when about fifty novices crossed the hot sands of the desert. This was conducted by the following officers, Divan Harry L. Clendenning, potentate of Toronto, Gus L. Hay, chief rabban, Peterboro, William A. Peace, assistant rabban, Lou E. Bowerman, high priest, A. Macoomb treasurer, J. D. Todd, recorder, Fred C. Berker, guide, Alexander S. Hamilton, first ceremonial master, John J. Buchanan, second ceremonial master, L. P. Cadieux, marshall, G. Stronach, captain of the guard, H. O. Johnston director, G. M. Hermiston, captain of the patrol, E. H. Roberts, alchemist, Walter M. Murdock, bandmaster, and G. A. Matthews, electrician, all of Toronto.

"DEATH-RAY."

From San Francisco the inventor, Edwin R. Scott, claims he and other American scientific workers were experimenting with "death-rays" before the Englishman, Grindell-Matthews, was ever heard of. Invention rarely is the creation of any one man, but rather the outcome of generations of effort, each of a long chain of inventors contributing his share to the final product.

We fail to see, though, how the invention of a murderous "death-ray" or any other such device of warfare is much to boast of. The original inventor of the rifle was Satan in human form.

MARRIAGE.

MILSCH — SWAIN. — At All Saints' Church, on Saturday, 27th September, 1924, at 4 o'clock, by Rev. J. D. Paterson, Mary Swain, of Peterborough, and George J. Milsch, lately of Bedford, England. Ceremony witnessed by Mr. and Mrs. E. Tucker.

SHANGHAI SHAKEN BY BOMBARDMENT

Fiercest Battle Ever Fought In China Took Place This Afternoon.

SHANGHAI, September 29 (Canadian Press). — The fiercest battle of modern China's history raged along the entire Shanghai front this afternoon.

Apparently it is the final phase of the local conflict.

Chi-Hsieh's troops attacked first, hurling back the Chekiang forces, who made gains in a surprise attack on Saturday, but before long the battle assumed such intensity that it seemed that both sides were on the offensive.

Artillery, bombardment planes, and machine gun fire kept up a terrific bombardment that shook Shanghai.

MAHATMA IS FASTING.

At Last He Has Agreed To Break His Fast, On Thirteenth Day.

CALCUTTA, September 29. — "Mahatma" Gandhi has agreed to break his fast, now in the thirteenth day, when his doctors consider his life is in danger.

The non-cooperationist leader is fasting as a demonstration against the strife between the Hindus and Mohammedans, which has inflamed all India.

OBITUARY.

CATHARINE ENGLISH.

The death occurred in this city on Sunday, September 28th, of Catharine Chambers, wife of the late Samuel English in her 72nd year.

Mrs. English, who has resided in this city for over 20 years was born in Kingston, Ontario. She was a faithful member of St. John's church. One week ago she suddenly became seriously ill and was confined to her bed. Her husband, Samuel English, predeceased her eight years ago.

The funeral will be held on Tuesday afternoon at 1.30 o'clock from D. Belleghem and Sons' funeral chapel and proceed to Omemee for interment. Rev. R. C. Blagrave, of St. John's church, will officiate.

BEATRICE WALKEY.

Died, on Monday, Sept. 29th, Mrs. Beatrice Walkey, widow of the late W. H. Walkey, 47 Benson avenue.

The funeral will leave the family residence on Wednesday afternoon, October 1st, at 3.30 o'clock and proceed to the Little Lake cemetery, where burial will take place.

JAMES SUMNER.

James Sumner, of 103 Rubidge street, died this morning from the effects of a gunshot wound in the arm, sustained while out shooting about a week ago. He was well known in football circles in this city, having played with the Thistles last year and the Grey Birds this season.

The funeral will be held on Wednesday afternoon at 2 o'clock from the family residence, 103 Rubidge street and proceed to the Little Lake cemetery for interment. The Rev. J. D. Paterson of All Saints' church, will officiate.

L. J. SQUAIR FUNERAL.

On Friday afternoon the funeral of L. J. Squair took place from the family residence, corner Benson avenue and Wolseley street, to Little Lake cemetery. The funeral was under Masonic auspices and the following pallbearers officiated: Messrs. Harry Rush, W. M. Lang, R. Gliddon, R. Denne, G. Carruthers and A. Gibson. Rev. R. Pogue conducted the services. Friends were present from Montreal, Toronto and Ottawa. The floral tributes were many and beautiful.

HEBREW HOLIDAY.

To-day Is the New Year of the Old Testament.

To-day and to-morrow signalise in the annals of the Hebrew residents of the city the commencement of the most important annual period in the Jewish calendar.

To-day is Rosh Hashonah, the New Year of the Old Testament, and marks the beginning of a ten-day period, ending on the evening of 7th October, when prayerful service is continued, to usher in Yom Kippur, the Day of Atonement.

Rosh Hashonah, according to the Biblical computations, is the day of all creation. Monday, 29th September, is the first day of the year 5685.

The day is a day of thoughtful rejoicing, and is given over to prayer, thanksgiving and contemplation. The period of prayerful service which follows it prepares to ask forgiveness for the sins of the past.

Yom Kippur, the Day of Atonement, is one of fast and denial, and is considered a Sabbath of Sabbaths by orthodox Jews.

WEDDING BELLS.

MATCHETT—LAING.

The marriage of Miss Jessie E. Laing, daughter of Mr. and Mrs. James Laing, Morrow street, to Mr. J. Beecher Matchett, son of the late Mr. John Matchett and the late Mrs. Matchett, of Otonabee, took place to-day, Sept. 29th, at 1 p.m., at Knox church manse. The ceremony was performed by the Rev. M. C. Jackinnon.

Miss E. I. Laing, sister of the bride, and Mr. W. M. Beavis, witnessed the ceremony.

FERGUSON—WESTON.

The marriage of Samuel Ferguson and Kate Violet Weston, both of Peterborough, was solemnized at the home of the bride on Monday, 22nd September, at 3.30 p.m. Rev. A. J. Langford officiated.

The young people were unattended and the ceremony was witnessed by the immediate friends and relatives.

Mr. and Mrs. Ferguson left on the 3.50 train for Toronto, and on their return will reside in Peterborough.

SPARLING—LEESON.

A very pretty wedding was solemnized at three o'clock Saturday, September 27th, in George Street Methodist Church, when Beatrice H., daughter of Mr. and Mrs. John F. Leeson, of Douro, was united in marriage to Edgar V. Sparling, of Toronto, son of Mrs. Eliza Sparling and the late Henry Sparling, of Cargill, Ontario. The ceremony was performed by the Rev. W. Harold Young.

The bride, who was given away by her father, looked charming in a gown of poudre blue canton crepe, trimmed with gold lace, with hat to match, and bouquet of sweetheart roses and lily of the valley.

The bridesmaids were Miss Lexa M. Fife, of Toronto, and Miss Georgina Morton, of Kingston. Miss Fife wore ample green georgette, trimmed with lace, and Miss Morton a gown of turquoise blue satin, trimmed with lace. Both carried bouquets of roses and lily of the valley.

The bridegroom was attended by Mr. Cecil F. Wilson, of Toronto. During the signing of the register, Miss Mabel Dixon of Toronto sang "For You Alone," with organ accompaniment by Mr. J. H. Renwick, who also played the wedding music. Ushers were Messrs. Wm. Leeson and Percy McNaughton.

After the ceremony, a recention was held at the home of the bride's parents in Douro, when a buffet luncheon was served to about seventy-five guests. The house was prettily decorated for the occasion in white and pink.

Mr. and Mrs. Sparling left on Saturday night for a short honeymoon. On their return, they will reside at 49 Lee Avenue, Toronto. The bride wore a grey suit, with hat and shoes to match, and also wore the present of the bridegroom, an Isabella fox fur. Presents to the bridesmaids were leather handbags, to the best man a pair of gold cuff links. The young people received a large number of useful and handsome gifts.

Among the out-of-town guests were Miss Dorothy Lynn, Miss Nellie Dixon, and Messrs. Wm. Smith, John Jones, Douglas Sales, H. T. Sabin of Toronto, and Mrs. R. M. Sparling of Goderich.

MRS. MARKEY DEAD.

Wife of Editor of Woodstock Sentinel-Review Passed Away.

WOODSTOCK, Sept. 29.—(Canadian Press).—Mrs. Helen Markey, wife of John Markey, editor of the Woodstock Sentinel Review, died very suddenly at her home here this morning. She was in her usual good health yesterday, but early today complained of pains in the region of her heart, and died shortly afterwards.

Mrs. Markey was formerly Miss Helen Currie, native of Perth County, and C. P. R. ticket and telegraph agent at St. Mary's. All her married life was spent in Woodstock, where she was prominent in women's activities, being associated with the Local Council of Women.

HOME BANK CASE.

Trial of Sydney Jones Continued This Morning.

TORONTO, Sept. 29.—(Canadian Press).—In the trial of Sydney H. Jones, auditor of defunct Home Bank this morning, Gordon L. Chapman, former assistant manager of Toronto Branch, explained various entries in ledger of Branch and told Court State of any accounts on May 31st, 1923. Cooper Mason current account on that date showed an over draft of $19,000; Cooper Mason in trust account was overdrawn by $13,523; A. J. Pattison Jr., Co., was overdrawn $153,792. Canadian Property Company $1,401,494. T. S. O'Connor $5,024. Under cross examination witness said policy of Bank in authorizing loans was settled by General Manager although witness had given credit without higher authority believing that his position was sufficient authority.

Witness said that monthly statements to Head Office did not contain names of parties who had secured loans.

Mr. Greer objected to statements and books entries being allowed as evidence until Crown showed what connectin they had with accused, Mr. McCarthy said that as Crown Counsel he was obliged to lay foundation and that connection would develop when other witnesses were called, Mr. Greer though this connection should be established immediately. Mr. McCarthy retorted that if defence counsel had followed case he would see where connection was being established. Judge ruled that entries and statements be put in, if they were not revelant, they would not be considered but Crown must be given opportunity to establish its case. Mr. Greer drew from Mr. Chapman admission that monthly statements made from Toronto branch to head office did not give details of loans and that figures and balances contained on the were in actual accordance with books, monthly statements did show amount of loans made to directors.

MAN NOT MISSING.

Mr. George Harvey Stays at House of Refuge Near Lakefield.

A report current on Saturday that Mr. George Harvey, a well known resident of Smith township, was missing has been characterized as without foundation in fact, Mr. Harvey, who stays at the House of Refuge, left there on Wednesday to go down to his own house, and returned the same evening. The house owned by him was not burned, a fire in the immediate neighbo'hood having given rise to this rumour. Mr. B. Lockington, of R. R. No. 9, who holds the keys for Mr. Harvey's house, says also that no attempt was made recently to procure the keys from him as stated.

All Canadian broadcasting stations are identified by the initial call letter C.

Dr. Goodwin
Chiropractor
PALMER GRADUATE
106-108 Barrie Building.
Lady Attendant. 'Phone 431
Hours: 10-12 a.m., 2-4 and 7-8 p.m.
Office Closed Tuesday evenings, and Thursday afternoon and evening.

Chamberlain's Weather Strip

Keeps out the cold and drafts from your windows and doors, and saves fuel. Orders promptly attended to.

J. H. VANCE
773 AYLMER STREET
PHONE 1292

The Purity Defence League

The white slave traffic looms up again with appalling results. The U.S. Government and all our Canadian Governments have organized an intensive campaign to offset traffic organized by the worst of human kind. Petting parties and the bar-in-the-car are the open doors by which the young are tempted to their doom. The increased wealth and strength of the underworld will, it is said, send Prohibition back whence it came, for even the most fanatical cannot see its terrible by-products without fear and horror.

Sixty thousand girls sucked under in America in a twelvemonth by the Underworld, whose agents are everywhere. Give the Government all the control we can to help it to save the girls. 1d-76-3619

Registration for all Classes will begin Oct. 1st, at 7.30, in Old Collegiate *Murray Street*

Any resident over 19 years of age is eligible to attend.

Instructions in following classes: Draughting, Mathematics, Electricity, Auto Mechanics, Shorthand, Typewriting, Book-keeping, Commercial Art, Dressmaking, Millinery, Engraving, Household Science.

A deposit of $2 for each class is required. For further particulars see the Principal.

A TRIP TO MARS WOULD TAKE ABOUT 40 YEARS

An airplane travelling 100 miles an hour would not get you to the planet Mars until you had shot onward through space for about 40 years.

At 1000 miles an hour, the trip would take four years.

No airplane could travel 1000 miles an hour for more than a few days without getting its machinery so hot it would be unable to function and continue its flight.

No airplane could ever carry fuel for a trip of four years or more. Of course, power might possibly be electrical, received by radio from a superstation back here on earth.

Any way you look at it, even the wildest dreamer cannot see any possibility of men ever flying out to visit other worlds.

Nature has chained us to our earth and its immediate vicinity. There is no escape except by death.

* * *

A flying trip to the moon is not impossible in the future centuries when men will be phenomenally advanced in invention compared with now.

Airplanes that will travel 1000 miles an hour are just a matter of time.

A plane of that speed would travel from the earth to the moon in about 10 days. To the moon and back in three weeks or less!

* * *

The flying machine is undoubtedly man's greatest invention to date, in the sense of being marvelous on a big scale, with the possible exceptions of X-ray and radio.

How long until you'll own your own airplane, a flying flivver, safe to ride in? Sooner than anyone expects.

"Even admittin' dat folks am descended from monkeys," said Uncle Ezra, "I knows some people dat ain't no special credit to deir ancestors."

SAVE ONE DOLLAR.

Good Manvers Hardwood At Eleven Dollars off Cars.

By having our good Manvers hardwood delivered direct from the three cars which we are now unloading you can save one dollar on each cord. This wood is dry and cut in stove-lengths. Delivered from car in cord lots or less eleven dollars a cord or twelve dollars if delivered from yard. We have good mixed wood at nine dollars a cord. Order early. Office open to-night. W. H. Baker, Peterboro Planing Mill Telephone 676F. 1d 76 3608

GOOD VISION

You may not necessarily be as old as you look, but you are as old as your vision.

KEEP YOUR VISION YOUNG

Consult

A. A. FOWLER
Phm.B., Eye Specialist.
Ground Floor. - 373 George Street.

Foot Specialist
DR. N. D. FOOTE
Chiropodist and Orthopedist
107 BARRIE BUILDING
Hours 9-12, 2-5.30 Phone 1730w
Evenings by Appointment

Announcement

To the Man Who Cares

MR. T. DOYLE, Representing H. LEISHMAN & CO., of Toronto, Makers of positively the Highest Grade Men's Custom-Tailored Clothing in the Dominion, will be at Brimmell & Irwin's on

Wednesday, Oct 1

When he will Demonstrate the Newest Styles, Super-Durable Fabrics, and Popular Patterns in Men's Distinctive Apparel.

Men and Young Men are cordially invited to meet Mr. Doyle, and, whether they buy or not, inspect Leishman & Co's Dependable and correctly Smart Suits and Topcoats which reflect the trend of fashion in Canada's leading cities.

Ladies' Tailored Coats

There will also be shown the very latest styles in Ladies' Made-To-Measure Coats from the Finest Grades of English Woollens.

Brimmell & Irwin
DISTINCTIVE MEN'S WEAR
Phone 925 337 George St.

NOW is the time.
Y.W.C.A. is the place.
YOU are the girl.
Join the
Gymnasium Classes

"It's Confidence that does it."

Prune Plums 11 qt. Basket $1.00

11 qt. Selects $1.60
11 qt. No. 1 $1.50 **ELBERTA PEACHES**

Selects are very fine, and layered in the Baskets, giving very full measure. They will never be better this season. This is top quality Peach Week!

REINECLAUDE GAGES 11 qt. Basket 90c

MOORE'S EARLY 6 qt. Basket 60c **GRAPES**

Order your Winter Butter Now in Case Lots. October Quality Campbell Creamery Can't Be Equalled!

PORTER S. WHITE CO.
334 GEORGE STREET : 'PHONES 1960-1961